

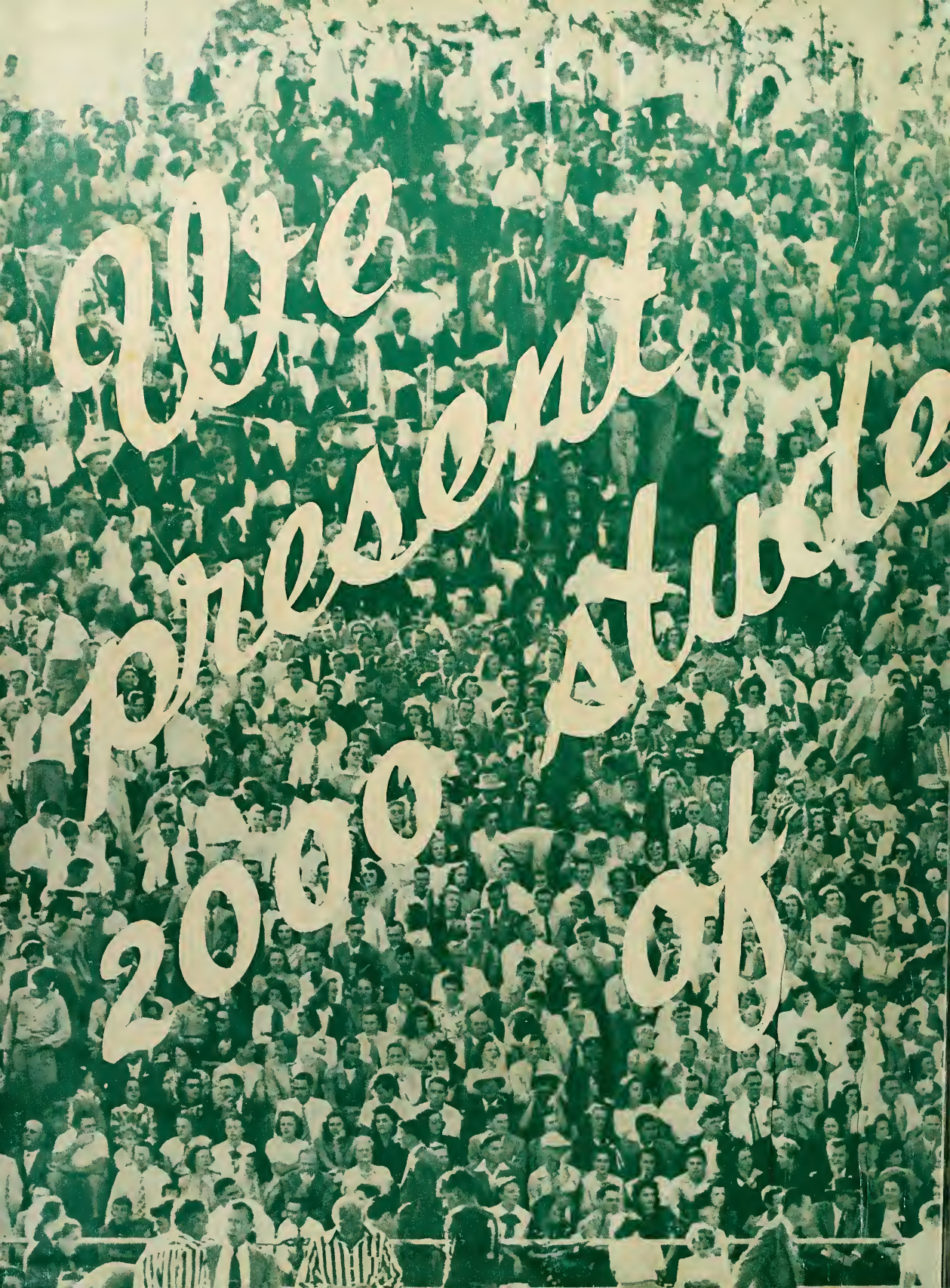

*The Hatter*





The present state of 2000



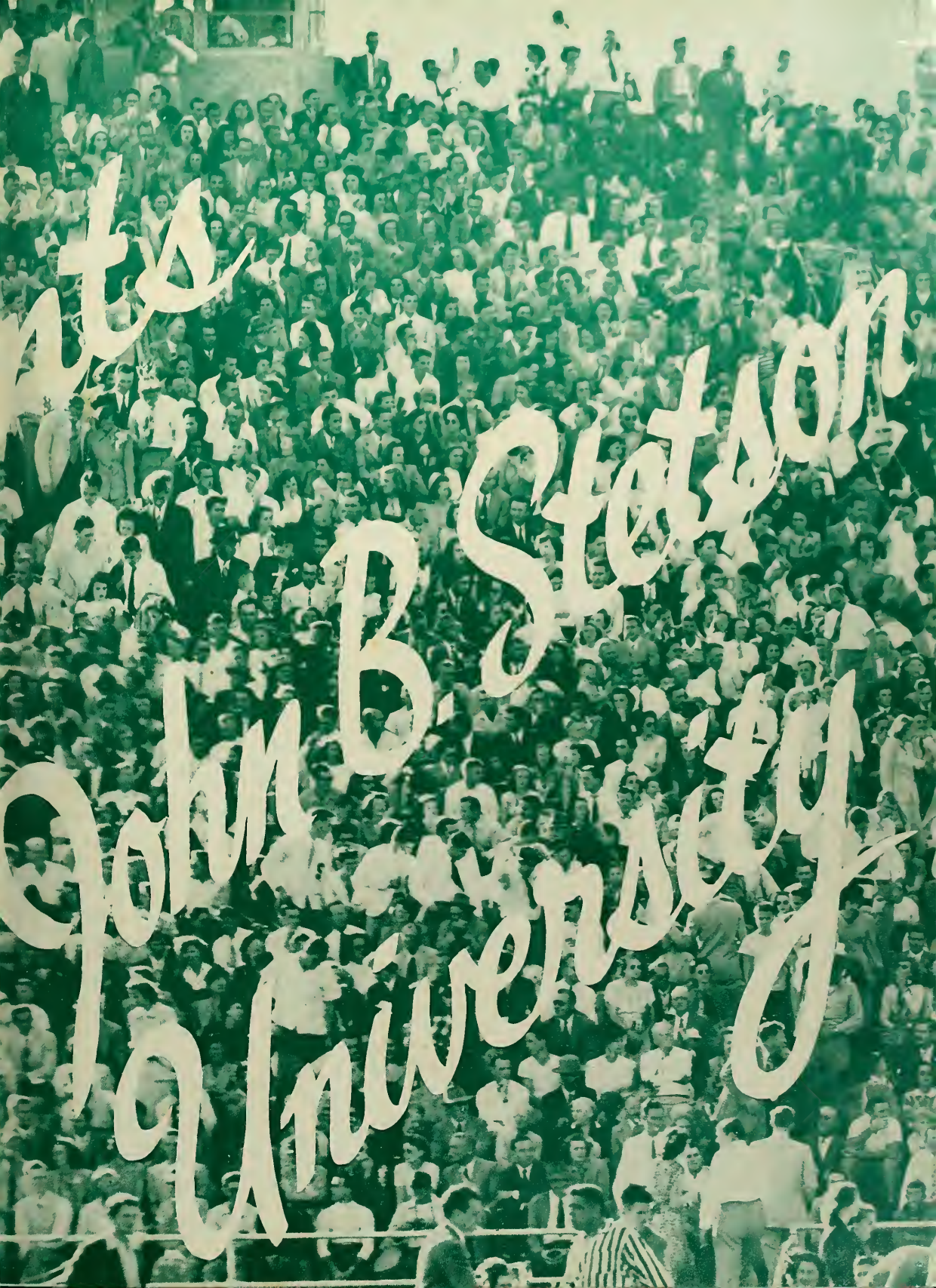

nts  
Station  
John B. University  
University





# On work



# On play





# Progress In

# Progress





*2 Presidents Get Together*



*True To Form*



*Our Friendly President*

# DO YOU



*Girls, Can't You Read?*



*Four Scarecrows*



*Why doubt Kemp - he's telling the truth*





*Seeing Football  
Boys Off*



*Just Talking It Over*



*Wren In Disguise*

# REMEMBER



*Big Party*



*The Sign Is Self-  
Explanatory*



*Keep Your Distance*



THE WINNERS

First



Second



Third



# HOLDINGS OF



V for Victory



Mr. Rosa's Gift for 55 yr. Service



Behind the Lines



I'll Pick up the Pieces when they fall



Pi Phi's Circus on Parade



Homecoming Whoopee





*Is Everybody Happy?*



*Stetson's Own Beauty and The Beast*



*My Natives Get High!*

# HOMECOMING



*High Steppers*



*Smile Pretty, Lee!*

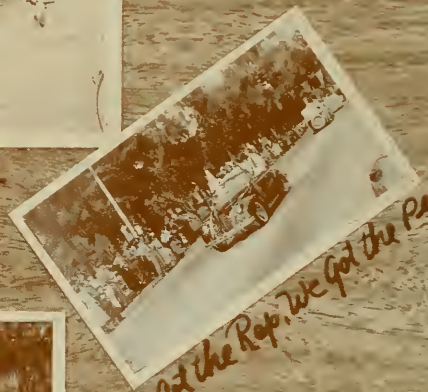

*We Got the Pop. We Got the Pop!*



*Concert In The Forest of Arden*





*Election Day Worries*



*Big Day - Panhellenic Tea*



*Wide Awake at 6:45 A.M.*

# DO YOU



*Yes, We Remember*



*Hq-Noo!*



*The Legs Without A Name*





*Freshman Talent Galore*



*The Mystery Women*



*What'd You Say, Doc.?*

# REMEMBER



*These Women Drivers*



*Special Hatter Staff  
Smiles for the Photographer*



*You Just Can't Get Your Lipstick  
on Straight with Someone Looking*

*This is your year at  
Stetson as presented by  
your 1949 Hatter*

*Edited by Helen Trundle*

*Managed by Robert Rickey*





*The Matter*  
*John B. Stetson University*  
*De Land, Florida*



# Dedicati

To Dr. Warren Stone Gordis who has given to Stetson the devotion of a lifetime—the enthusiasm of youth, the energies of middle life, and the wisdom of age—we dedicate this book with deep respect, gratitude and affection.





*em*



DR. WARREN STONE GORDIS

## *The President's Message*

This has been an important year. A year of achievement. A year of decision.

It has been a year of new experiences for me, just as it has for many of you. Your friendliness, your patience and your understanding, toward me and my family, can never be forgotten.

Some of you will leave us in a few weeks. As you leave, understand that a part of the school will go with you, and that you will leave a part of yourself with the school. You cannot forget us. Neither can we help remembering you.

As the years come and go, and you return to the campus—to visit places, around which you associate pleasant memories—to talk to teachers whose personalities became a part of you, you will find Stetson still serving young men and women.

I hope you will want to have a part in building the school you have dreamed and talked about. Remember, Stetson belongs to those who serve her.

I send official greetings to Stetson men and women everywhere.

Cordially yours,  
J. Ollie Edmunds

President





J. OLLIE EDMUNDS

Administration





DR. HARRY C. GARWOOD  
*Dean of the University*  
*Dean of the School of Liberal Arts*



ETTER M. TURNER  
*Dean of Women*



BENSON W. DAVIS  
*Dean of Men*



DR. W. HUGH McENIRY, JR.  
*Chairman of the Graduate Council*



BARBARA ROWE  
*Registrar*  
*Associate Dean of Women*



EDWARD C. FURLONG  
*Director of the School of Business*



CARL H. JOHNSON  
*Director of Men's Dormitories*



WILLIAM H. McCAMMON  
*Director Religious Activities*



THEODORE H. FARR, JR.  
*Purchasing Agent*

Faculty





EZRA ALLEN, B.A., M.A., Ph.D., Sc.D.,  
*Visiting Professor of Biology and Curator Museum*

ELIZABETH AUTREY, B.S., M.S.,  
*Assistant of Physical Education*

HENLEE H. BARNETTE, B.A. Th.M., Th.D.,  
*Professor of Religion and Head of Dept. of Religion*

CLINTON A. BERGSTRESSER, B.A., M.A., M.S.,  
*Professor of Mathematics*

WESLEY M. BERNER, B.S.,  
*Instructor of Physical Education*

RICHARD C. BRAND, B.A., M.A.,  
*Professor of Speech*

WILLIAM J. BREWSTER, A.B.,  
*Instructor of Business Administration*

FRANCES BUXTON, B.M., M.M.,  
*Professor of Violin and Theory*

RANDOLPH L. CARTER, B.A., M.A., Ph.D.,  
*Professor of Education and Head of Dept. of Education*

RICHARD E. CLARK, B.A., B.D., M.A., Ph.D.,  
*Professor of Sociology and Head of Dept. of Sociology*

MARCUS W. COLLINS, B.A., M.A., Ph.D.,  
*Professor of Sociology*

ROSLYN COLLINS, B.A., M.A.,  
*Assistant Professor of Journalism*

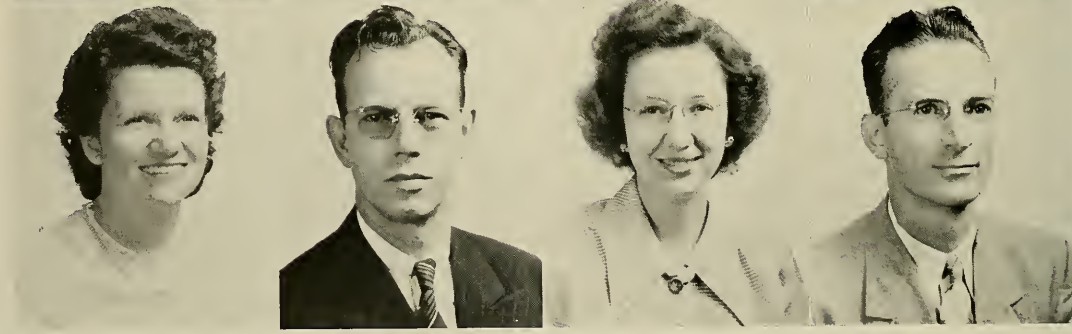

JOHN F. CONN, B.S., M.S., Ph.D.  
*Professor of Chemistry and Head of Department of Chemistry*

W. C. COWELL, B.S.,  
*Professor of Physical Education, Coach and Head of Dept.*

SARAH-LOUISE DEEMING, B.A., M.S.,  
*Assistant Professor of English*

NATALIE T. DIX, B.S.  
*Instructor of English*

B. F. EZELL, B.A., M.A., Ph.D.,  
*Professor of Psychology and Head of Dept. of Psychology*

RICHARD M. FEASEL, B.M., M.A.,  
*Assistant Professor of Music and Bandmaster*

ETHEL M. FISHER,  
*Instructor of Piano*

GERTRUDE H. FOSTER, Ph.B., M.A.,  
*Associate Professor of Spanish*

VIOLET L. FRASER, B.M., M.M.,  
*Instructor of Piano and Theory*

R. LEE FREEMAN, B.A., LL.B.,  
*Instructor of Business Administration*

DOROTHY L. FULLER, B.A., M.A.,  
*Associate Professor of Biology*

BYRON H. GIBSON, B.A., M.A., Ph.D.,  
*Professor of English*





HAROLD M. GIFFIN, B.A., B.M., M.A.,  
*Professor of Voice*

VIRGINIA E. GIFFIN, B.A., M.A.,  
*Assistant Professor of Speech*

VIRGINIA S. GILMAN, B.B.A.,  
*Instructor of Secretarial Science*

PHILIP B. GLANCY, B.A.,  
*Associate Professor of Physical Education*

VERONICA D. GOVE, B.M., M.A.,  
*Assistant Professor of Music*

WILLIAM H. GREEN  
*Veterans' Adviser*

SARA E. HARVEY, B.S., M.A.,  
*Professor of Art and Head of Dept. of Art*

ESTHER M. HICK, B.S., MA.,  
*Assistant Professor Physical Education*

H. W. HURT, B.S., M.A., Ph.D.,  
*Professor of Education*

CARL H. JOHNSON, B.A., M.A.,  
*Professor of Geography and Director of Men's  
 Dormitories*

ELEANOR LEEK, B.M., M.M.,  
*Associate Professor of Music*

CURTIS M. LOWRY, B.S., M.A., M.E.,  
*Professor of Mathematics and Engineering and  
 Head of Dept.*

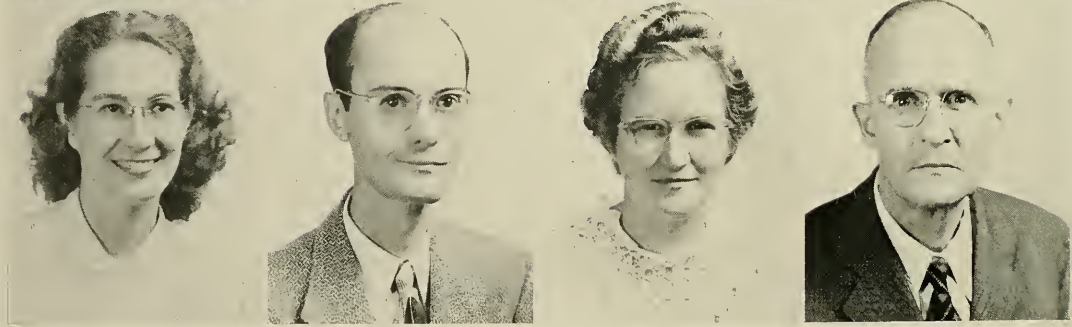
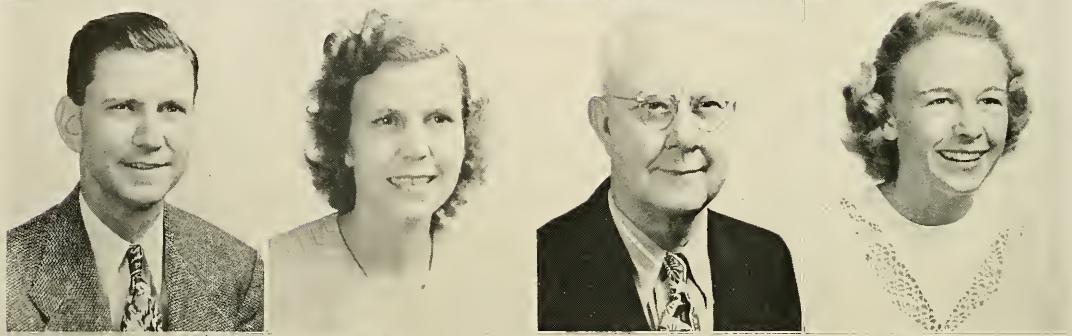
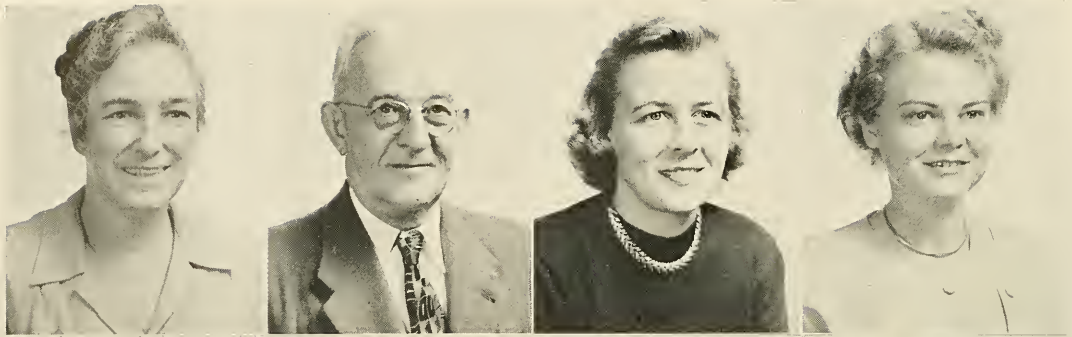

MARY T. LOWRY, B.A., M.A.,  
Assistant Professor of English

W. Y. MICKLE, B.S., M.A.,  
Professor of Business Administration

ELOISE NEWELL, B.S., M.A.,  
Professor of Physical Education

MAXINE PATTERSON, B.S.,  
Assistant Professor of Secretarial Science

ELMER C. RICHARD, B.A., M.A.,  
Associate Professor of Biology

MARY LOUISE PRICHARD, B.A.,  
Instructor of English

JOHN T. RHETT, B.A.,  
Visiting Professor of History

ANN RICHARDSON, B.S.,  
Assistant Professor of Physical Education

RUTH M. RICHARDSON, B.M.,  
Instructor of Voice

STEWART D. RIDDLES, B.A., M.A.,  
Assistant Professor of History

JESSIE L. SNOWDEN, B.A.,  
Assistant Professor of English

LEO SPURRIER, B.A., M.A., Ph.D.,  
Professor of Business Administration



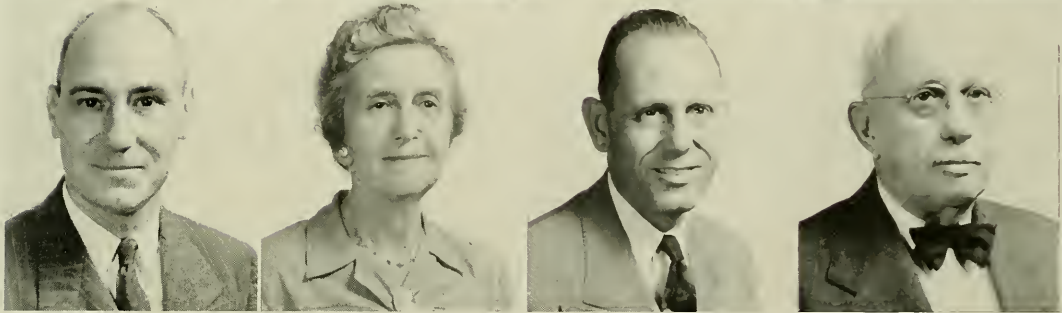
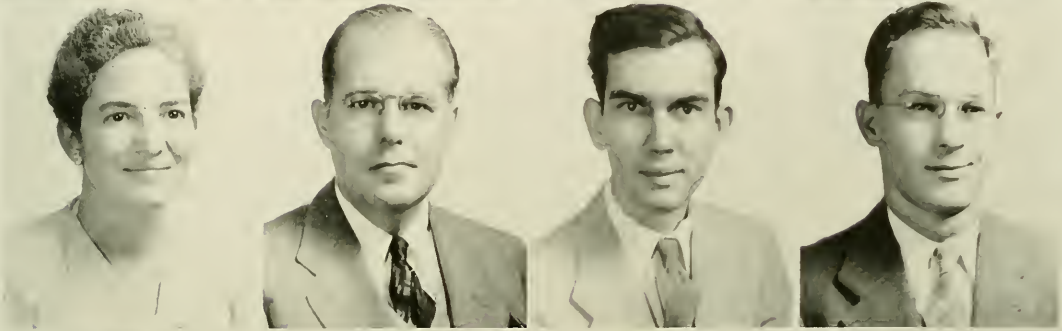

IRVING C. STOVER, B.E., B.O., M.O., Litt.D.,  
*Professor of Speech and Head of Dept. of Speech*

HARRY L. TAYLOR, B.A., M.A., Ph.D.,  
*Professor of Philosophy*

FRANCES C. THORNTON, B.A., M.A.,  
*Docteur es Lettres, Professor of French*

FRANK R. TUBBS, B.A., M.S.,  
*Assistant Professor of English*

CHARLOTTE L. VAUGHEN,  
*Instructor of German*

JOHN V. VAUGHEN, B.A., Ph.D.,  
*Professor of Chemistry*

LAWRENCE O. VICKERS, B.A., M.A.,  
*Instructor of Sociology*

EARL D. WALDIN, B.S., LL.B.,  
*Instructor of Business Administration*

SAMUEL WILCOX, B.A., M.A.,  
*Associate Professor of Business Administration*

MINNIE E. WILLIAMS, Ph.B.,  
*Instructor of English*

ALBERT M. WINCHESTER, B.A., M.A., Ph.D.,  
*Professor of Biology and Head of Dept. of Biology*

HARRY S. WINTERS, B.A., M.A.,  
*Professor of History*

Seniors





**SENIOR CLASS OFFICERS**

**Left to right: Helen Trundle, secretary; Bob Knowles, president;  
Doris Roberts, vice-president; and Ellis Brown, treasurer.**

# Seniors



ADAMS, S. M.



ASBELL, H. W.



ASBELL, DORTHY



ATKINSON, B. H.



BARROW, M.



BEAUCHAMP, I. L.



AUMAN, R. L.



BENSON, M. V.



SARAH MARTHA ADAMS  
High offices of Honor and  
Alpha Dextima



ANDREWS, D. T.



ANDERSON, T. M.

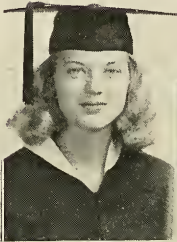

BACH, AUDREY



BAER, DOUGLAS



BISHOP, W. C.



BLOUNT, H. P.



BARNETTE, W. W.



BOOTH, W.



# Seniors



BRASINGTON, J. B.



BRINKLEY, W. M.



BORYSEWICH, G.



BRAGG, J. B.



BRANTHOOVER, J. B.



BUNCH, E. E.



BROWN, E. E.



BRYAN, DeVERNE



BRYAN, LE LAND



BUSH, E. L.



BURNS, ALLYNE



CAMPBELL, D.



CANNON, J. T.



CARTON, H.



CARVER, L. O.



CARTER, J. J.

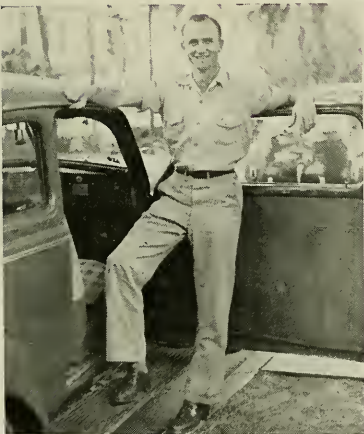

EDGAR BROWN

*Treasurer of the Senior Class*

# Seniors



CHANCE, ALBA



CHANCE, FRED



CHASE, M. A.



CHRISTIAN, O. D.



CHESHIRE, J. B.



CLANTS, W. R.



CLARK, IMOGENE



COACHMAN, B.



CLEVELAND, M. N.



CLARK, V. A.



COLLINS, K.



COLSON, C. W.



CONN, D. W.



COOPER, L. A.



CORDISCA, I. W.



COURTNEY, C. N.



TOMMY DEEN

President Pi Kappa Phi — Football Star



# Seniors



DAVIS, KELLER



DAY, V. L.



DAVENPORT, T. E.



DAVIS, N. H.



DAVIS, F. P.



DOBSON, J. B.



DENMARK, J. E.



DIBBLE, M. D.



DICKERT, J. H.



DOUGLASS, G. E.



DUNCAN, C.



DUNCAN, CLYDE



DUNK, T. R.



ELLERY, R. E.



DURNER, E.



FELTON P. DAVIS, JR.  
(AND HIS WIFE NANCY)  
*Editor of Stetson Reporter*

# Seniors



FEASEL, R. C.



FRENCH, R. L.



FINNEY, J. A.



FITZPATRICK, F. P.



FLACK, D. H.



FLACK, F. S.



FLAKE, A. O.



FOUNTAIN, J. M.



FULLER, D.



FORBES, E. E.



FUTCH, F. C.



GAVENTA, H. R.



GAUDET, R. J.



GILLON, M. F.



GEER, W. D.



GILMAN, WAYNE C.



MARGUERITE DIBBLE

Outstanding Dramatic Student,  
Lead in "The Cradle Song," "Midsummer  
Night's Dream," "The Tempest," "Death  
Takes A Holiday"



# Seniors



GREEN



GIROIR



GOFF



GRANT



GRUBBS



GUARD



HAGBERG



HAMILTON



HALL, W.



HALL, W. E.



HANCOCK



HANSEN



HARRELL



HARGIS



HARRIS



MACK CLEVELAND  
Host of Homecoming



HATCHER

# Seniors



HAUSS



HEIDERSBACK



HEINEMANN



HENSLEY



HENDRY



HERRING



HESS



HEVERMAN



HICKSON, P. D.



HILLHOUSE



HICKSON, W. H.



HILLMAN, C. R.



HILLMAN, D. I.



HOPPER, S. D.



HOWELL, J. C.



HORTON, T. R.



**DOT HILLMAN**  
*President of Alpha Xi Delta*



# Seniors



IMPERIAL



JACOBY



JARRARD



HUDSON



HUNTER



HUSKEY



JONES, C. C.



JONES, J. G.



JARRETT



JERNIGAN



JOINER



JONES, L. L.



KEATHLEY



KING



KNIGHT, J. D.



KNIGHT, J. L.



LUTIE KEATHLEY

President of Woman's Executive Council and  
President of Zeta Tau Alpha

# Seniors



LANDERS



LANG



LANGFORD



LEWIS



KUCHENBOUR



KOSIUN



KNOWLES



LEE, J. G.



LEE, JIM E.



LESLIE



LINDSAY



McCABE



McCULLY, B. J.



McCULLY, C. C.



McINNIS



McINNIS



DORIE ROBERTS, *Hostess of Homecoming*  
BOB KNOWLES, *Pres. of Theta Alpha Phi and Pres. Senior Class*



# Seniors



MARTIN, M. M.



MARTIN, W. R.



MATHIAN



MATTHEUS



MEERDINK



MERRILL



MILLER



MITCHELL



MOORE, B. J.



MOORE, E. L.



MOORE, R.



MORRIS



SHIRLEY HUNTER  
*President of Honor*



MORSE, S. A.



McTEER



MARKS



MARSH

# Seniors



MUNDY



MURRAY



NELSON



OLCOTT



NEWMAN



ORR



OWEN, T. J.



OWEN, F. H.



O'STEEN



PAFFORD, C. H.



PANCRATZ, A.



PAGE



PARRISH



PARHAM



PANCRATZ, B.

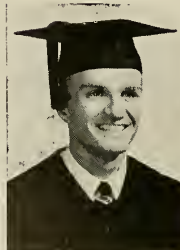

PATIENCE, K. D.



Fred Owen, Jr.  
Student Body President



# Seniors



PETERS, W. H.



PETERSON, M.



PETERSON, P. R.



PENDERGAST



PERRIN



PETERS, E. E.



POWELL



PRATHER



PRIDDLE



PHILLIPS



POSNER



POUNDS



PROM



RAMAS



REESE



RAY



TOM PERRIN (AND WIFE, BO)

Pres. of State Physical Education Professional Club

# Seniors



REGISTER, S.



REGISTER, W.



RHEA



RICHARDSON, L. B.



RIBAUDO



RICHARDSON, F. C.



RISK



ROGERS, J. H.



ROBERTS



ROGERS, R. E.



ROSENBERGER



ROWE



RUCKER



RUTLEDGE



SAHINA



SAMSON



FOSTER

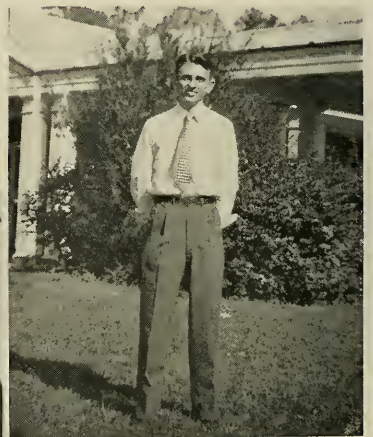

WALLACE WEBB

Pres. of Baptist Student Union 47-48



# Seniors



SIMMS



SCHWALBE



SEGRAVES



SEWELL



SIMPSON



SKEENE



SMITH, A. R.



SMITH, E. S.



SMITH, S. J.



SMITH, F. L.



SNELLING, J. P.



STALVEY, C. O.



STEWART, J. E.



STEWART, P. J.

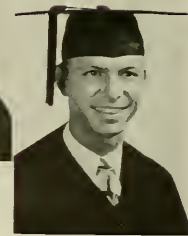

STOKES



DEE FLACK  
President of Press Club and  
Editor of Quarterly



SURPRENANT



STREET, C. C.

# Seniors



TYNER



SWAIN



SWODER



SUTLEY



TURNER



TURNAGE



TRIBBLE



TRUNDLE



TRUE



TROUTT



TRIANAFELLU



TILDEN



THOMAS



TALTON



USSERY

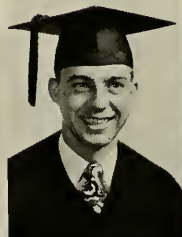

VIM



VINCENT



VIRGIN



MAUREEN PETERSON (and Flash)  
Vice President of Student Body Glee Club



# Seniors



WALL



WADE



WAGNER



WAKEFIELD



WALTERS



WALTON



WARFIELD



WATSON



WEATHERLY



WEAVER



WEBSTER



WEST



WHITLEY



WIELER

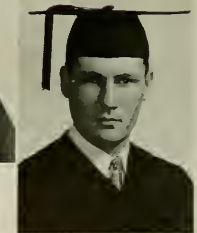

WILLIAMS



HELEN TRUNDLE  
BETTY MILLER

Editor of *Halter* - President Stetson Hall  
Pres. of Woman's Recreation Assoc. - Madam "X"



WILLIAMSON



WILSON



WYCHE



YORLEY

*Juniors*





**JUNIOR CLASS OFFICERS**

Left to right: Nan Franklin, secretary; Ben Carson, president; Leola Baker, treasurer; and David Gatchel, vice-president.

# Juniors

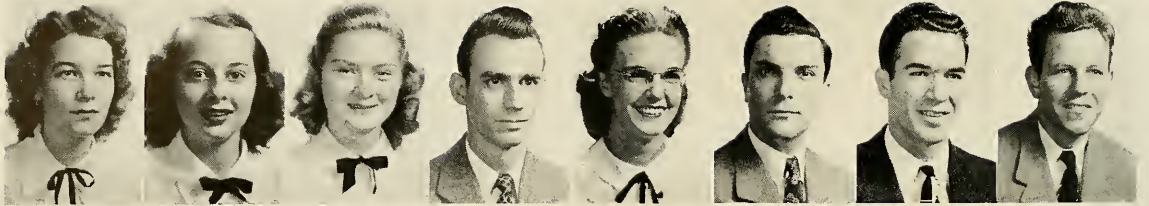

JEAN ABERNATHY

MARY NELL  
AINSWORTH

CARMEN ALBRITTON

JOSEPH ALEXANDER

CAROLYN ALMES

HAROLD ANDERSON

MAX ANDERSON

MORGAN ANDERSON

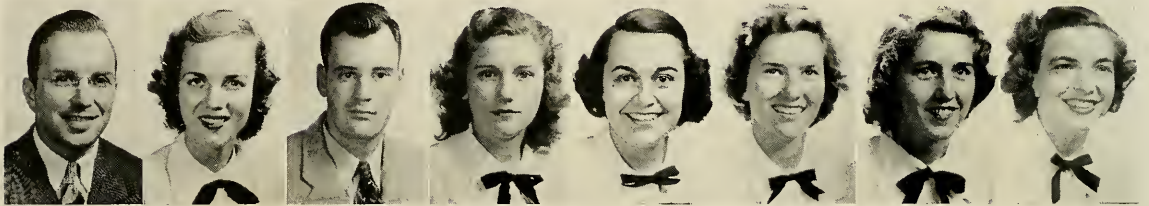

ROBERT ASHBURY

NANCY APPLE

ALAN BAILES

LEOLA BAKER

BARBARA BAKER

NANCY BAKER

DOT BALLENTINE

ANN BANNER

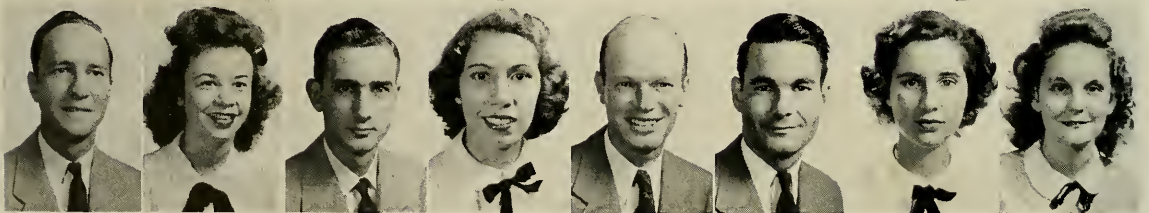

JOHN BANNER

HELEN BARKSDALE

KENNETH BARNES

BETTY BORREGO

CHARLES BARRETT

ROLAND BARRINGTON

SHADIE BEARDALL

JUANITA BEAUCHAMP



WALLACE BENNETT

LOIS BERLIN

BETTY JO BEVILLE

BARBARA BING

MARJORIE BINGHAM

LUCY BISHOP

CLARA SUE BLASER

J. C. BODIFORD



# Juniors

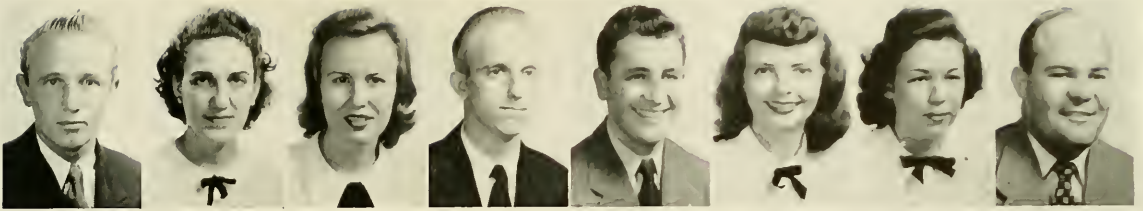

CARL BOLICK

JO ANNE BOLLE

FRANCES BOSANQUET

JOHN W. BOYD

HAROLD BRADY

MARY LEE BRANCH

ANNIE SULA BRANNEN

WILLIAM EPRAWNER

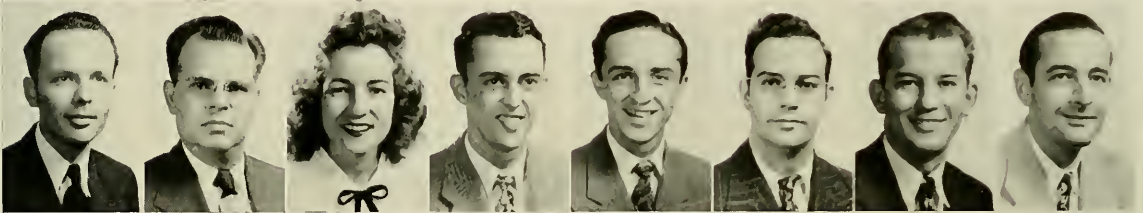

JOHN BRAY

JAMES FRED BREED

GLORIA BRINKLEY

HERMAN BROOKS

ELWYN BROWN

DONALD BROWN

HAROLD BROWN

RICHARD BROWN



CLEVELAND BRYAN

ROBERT BURGUST

MARGARET BYARS

EARL COUEY

BETTY CARLILE

WILLIAM CARTER

JAMES CARRISON

BEN CARSON

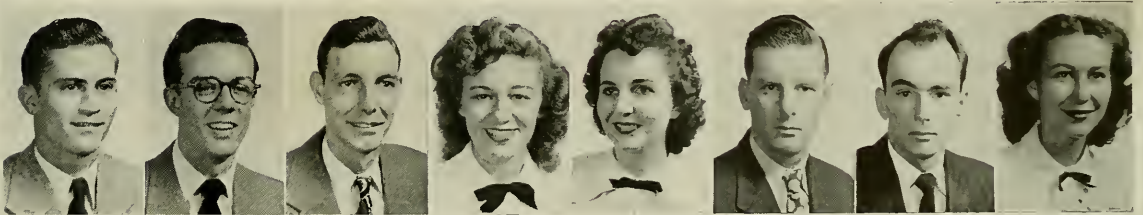

HOWARD CHAPMAN

DOUGLAS CHENAULT

ROBERT CHESNELL

DOT CHRISTIE

BETTY CLAMP

JOSEPH CLARK

WESLEY CLARK

JOYCE COLLIER

# Juniors

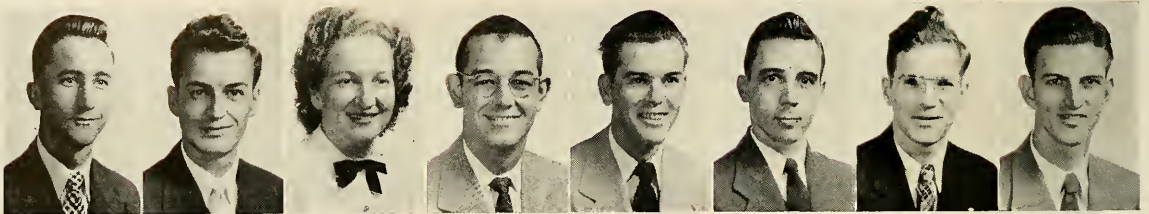

THOMAS COLLINS    VERNON COLLINS    VERIAN COOPER    HAROLD COUCH    JOE COURSON    JIMMY COX    ALLAN CROFT    BOB CROMARTIE

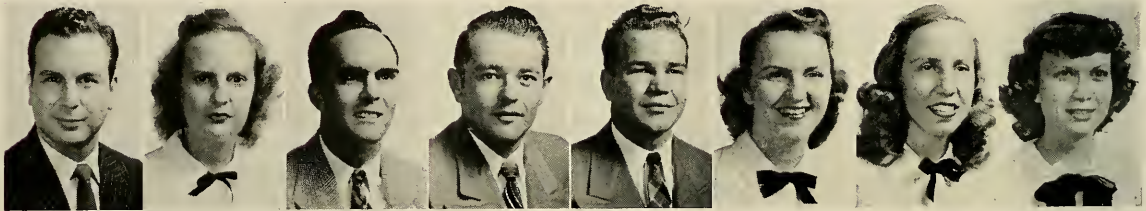

DICK CRUM    LEE CUNNINGHAM    GEORGE CURTICE    BARNEY DANIELS    HARVEY DAVIS    STELLA DAVIS    SUZANNE DAVIS    VIRGINIA DAVIS

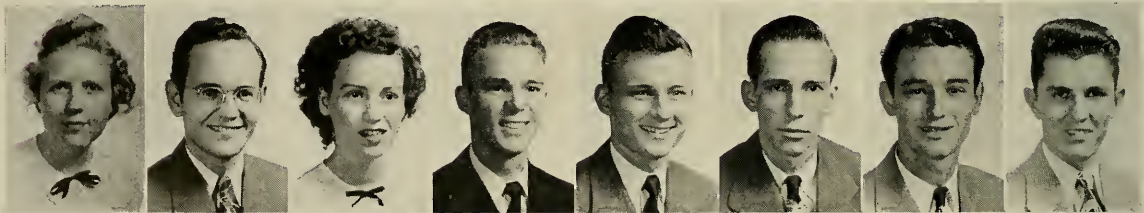

ZENIA DAVIS    FRANK DIERS    MARJORIE DILL    DON DILLARD    ROBERT DINWIDDIE    HENRY DOMINCY    EUGENE DORAN    G. C. DORN



CHARLES DORSEY    MARCELINE DOUGLAS    CATHERINE DOZIER    HERBERT DUDLEY    JOYCE DUGGAN    JOHN DYKES    JAMES EASON    J. W. ECKERSON



# Juniors

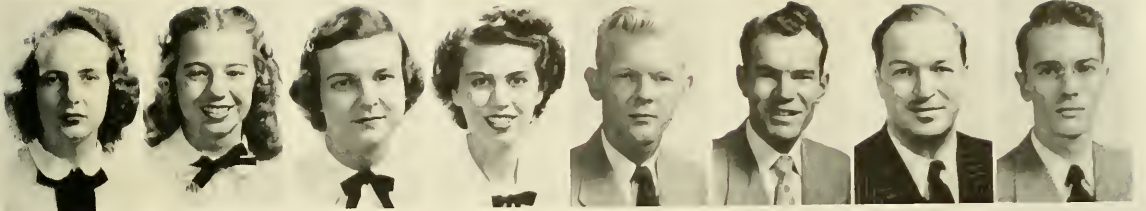

JO ANN EDERINGTON

JULIA ANN ELLIS

LOIS ENGELKING

CHARLOTTE ENLOW

JOHN EPPS

JONAS ERVIN

JOHN EVERETT

DON EVERSON



THOMAS EWING

WILLIAM FAIN

WALTER FEAGINS

RICHARD FINN

FRED FISCHER

BILL FISHER

ANNE FLINT

ABE FLORES

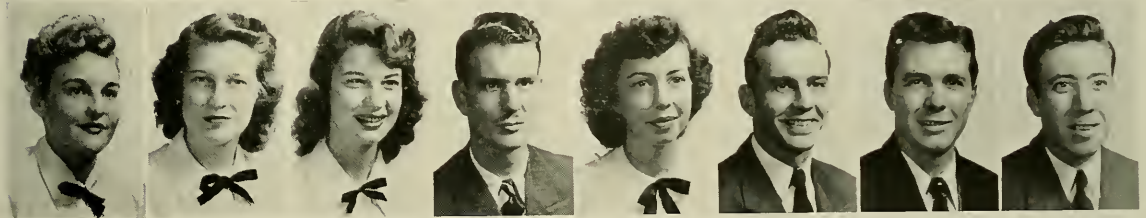

ROBIN FLOYD

BARBARA FOSTER

NAN FRANKLIN

OLIVER FREEMAN

ARLIA FRINK

RALPH FRYER

EARL FUNDERBOCK

THOMAS GAMBLE

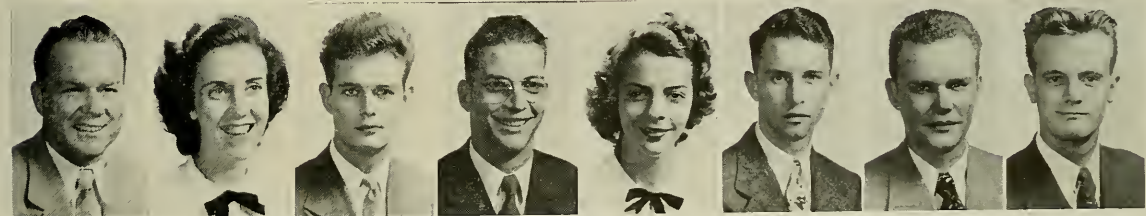

GUY GARRETT

JEAN GARWOOD

DAVID GATCHEL

ADDISON GILBERT

MARY ETHEL GILBERT

ROBERT GILLESPIE

JACK GOLIGHTLEY

HUGH GRAINGER

# Juniors

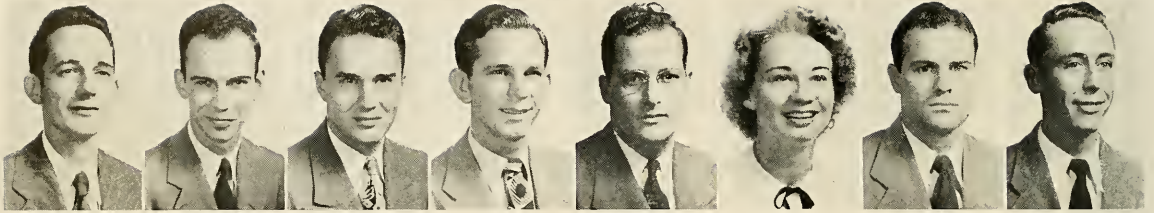

THOMAS GRIFFIN

TED GRISSETT

RICHARD GRUNWALD

BILL GUESS

LEWIS HALBERT

CAROL HALE

BURLEIGH HALE

BOB HALL

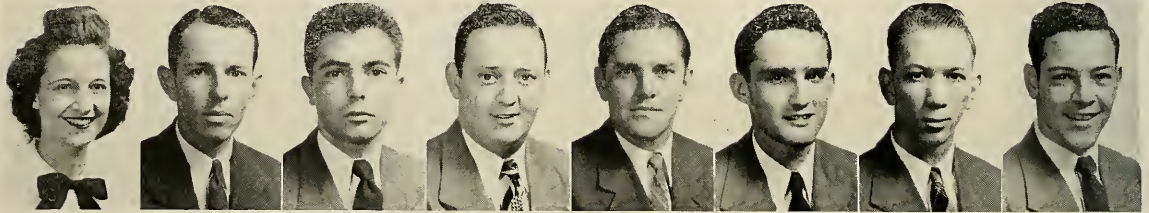

NITA HANSEN

JAMES HARDIN

CARL HASTING

WILLIAM HASTINGS

HAROLD HECKENBACK

EDWARD HERSHEY

HUGH W. HIGH

HARRY HINCKLEY

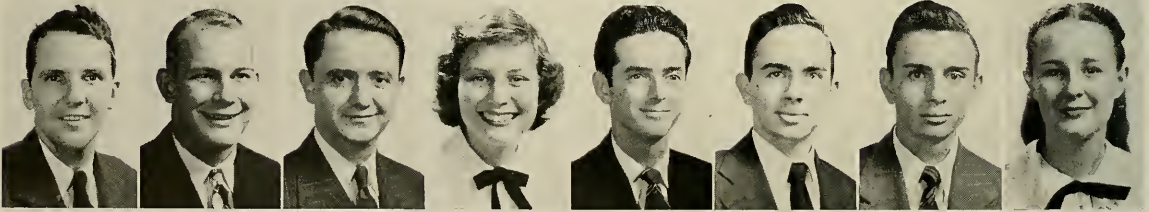

JOSEPH HINTON

GENE HITCHCOCK

GROVER HOLLAND

MARION HON

FRED HOPE

GEORGE HOPE

NEWELL HOPE

MARILOU HORTON



RHODA HORTON

DOROTHY HOWARD

EDNA HOWARD

DELPHA HOWLAND

ANN HUGHES

WILLIABEE HULBERT

JUANITA HURST

F. J. HUSFELDT



# Juniors



BETTY IVEY



JERRY IVEY



JOSEPH JACOB



EDWARD JOINER



CLARENCE JONES

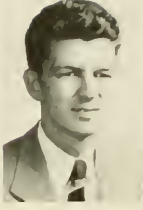

MALCOLM JONES



JOYCE JENNINGS



DON KIBBEY



CASEY KING



WILLIAM KING



BERNICE KNABB



ANDREW KNOX



LOUIS KURZ



MARTHA KURTZ



BILL LANIGAN



RICHARD LARKEN



BARBARA LAWHON



VEEKLER LEGATE



WALLACE LEWIS



W. A. LEWIS



ERNESTINE LITTLE



KYLE McCROAN



ALLEN McCOWAN



JOHN MacEACHERN



WILLIAM McLEAN



WILLIE McGOUGH



JOHNNY McLEVD



ELTON McPHERTERS

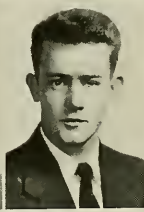

RANDALL McQUAIG



JOHN MABRY



ANN MACE



HAL MARCHMAN

# Juniors



ALFRED MARKS    KENNETH MARTIN    WALTER MASK    MARJORIE MATHEWS    RONALD MATHEWS    STEWART MAXEY    JORDAN MAYNARD    ARTHUR MEDCALF

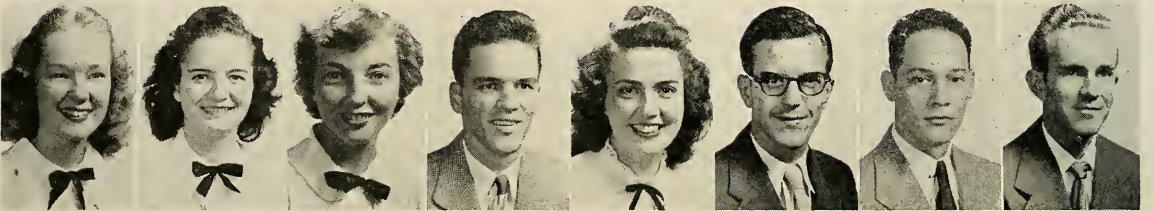

NORALEE MELLOR    ORPHA MERRITT    GLORIA MERTZ    JAMES MICHAEL    MAXINE MILES    WALTER MILLER    ADOLPH MITNIK    CHARLES MITCHAM

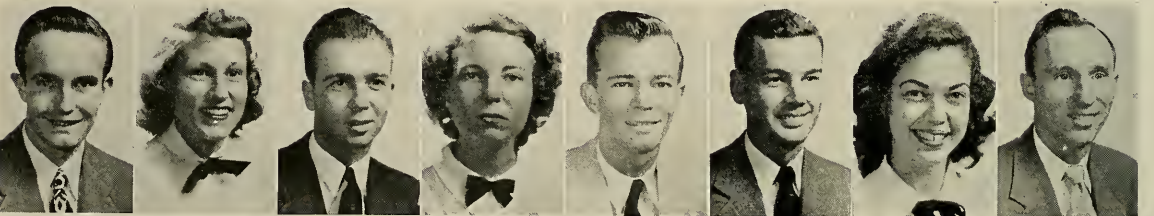

RAYMOND MOELLER    BETTY WOOD MOORE    JAMES MOORE    JEWELL MORRIS    AARON MULLING    GEORGE NAYLOR    GEORGIANA NEEL    DONALD NELSON

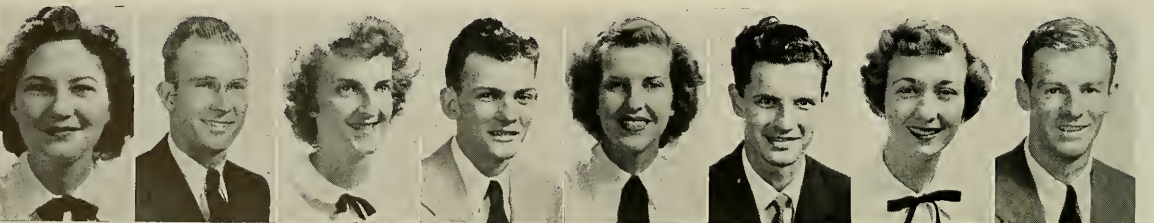

LOIS NEWELL    TARQUIN NICHOLS    ANN NORTHROP    WARREN OBYRINE    BETTY OGLESBY    JOSEPH O'LANE    MARGARET OLDFORD    HARRY MEISEL



# Juniors

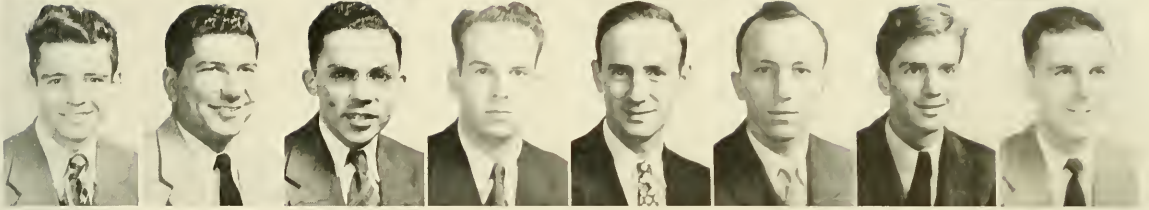

WILLIAM OSSMER

GEORGE OSSORIO

HUBERT OVERALL

WILLIAM PAGE

LAWRENCE PAGE

DAVID PARKER

BEN PATTERSON

PALPH PATTERSON

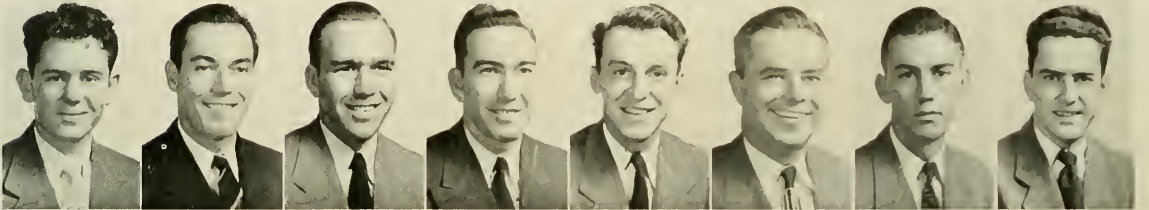

MARTIN PEARSON

JOSEPH PECK

JAMES PELHAM

JOHN PELHAM

BRUCE PERKINS

JACK PERSONS

ROBERT PETERSON

ROBERT PETROSCHELL

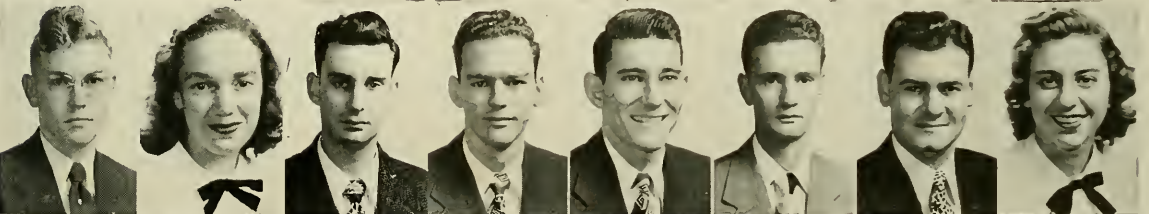

LOUIS PHILLIPS

MARY ELLEN PHILLIPS

PRESSLEY PHILLIPS

BOB PINDER

WALTER PINDER

ALEXANDER PIRIE

RAYMOND PITTS

SUZANNE POTTS

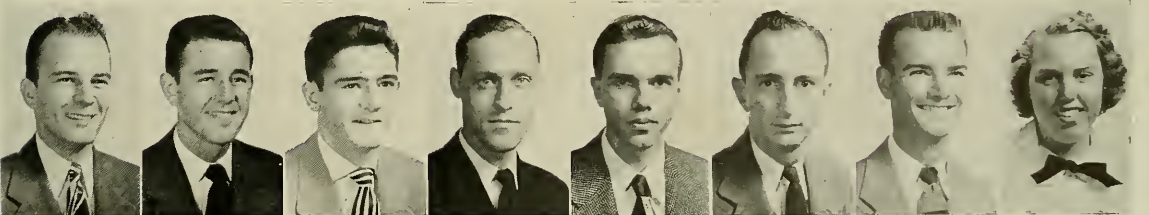

ROBERT POWELL

CALVIN PRICE

NEWELL PRICE

JOHN PRINCE

WILLIAM RAINEY

CECIL RATHEL

EDWIN REAVES

PATRICIA REED

# Juniors

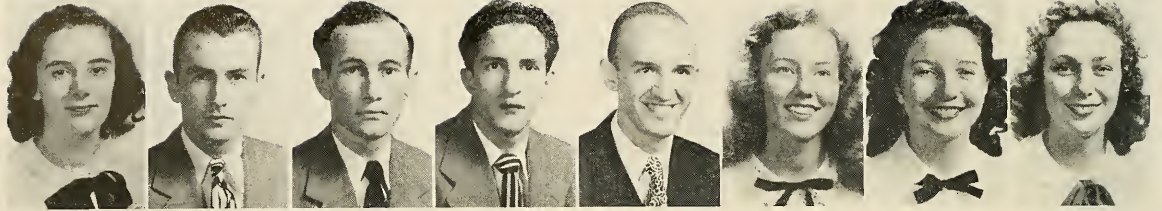

LOIS REESMAN

LAWRENCE REGGS

LYNWOD REGISTER

JOHN RELLAS

ROBERT RENWICK

MILDRED RESPES

DORIS REVELS

SALLY RHODES

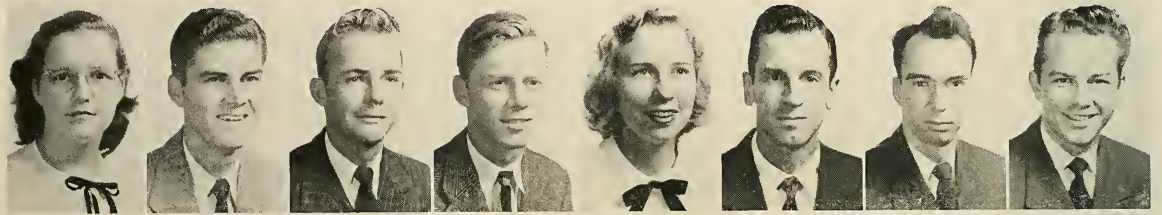

DORIS RICH

HARRELL RILES

JULIAN ROBERTS

KENNETH ROBERTS

ALICE ROBINSON

TED ROSA

JAY C. ROTAN

JOHN SCALF

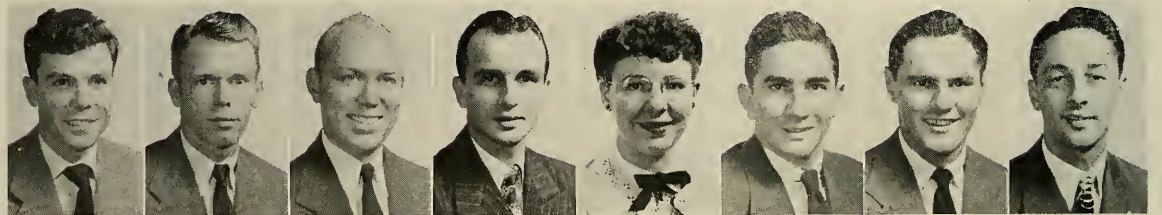

AL SCHNEIDER

BUD SCHLETER

HERMAN SCHWALK

HENRY SCOTT

JEAN SENKARIKA

WILLIAM SEYMOUR

STEPHEN SHABOLA

STANLEY SHOULL

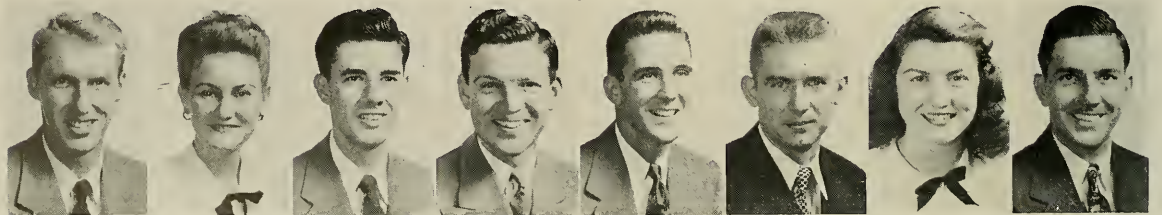

JOHN SHEPPARD

JACQUELINE SHIPLEY

ROY SHUPP

SAMUEL SILVER

BLAND SIMMONS

CARL SIMMONS

BETTY SLATER

TEX SLOAN



# Juniors

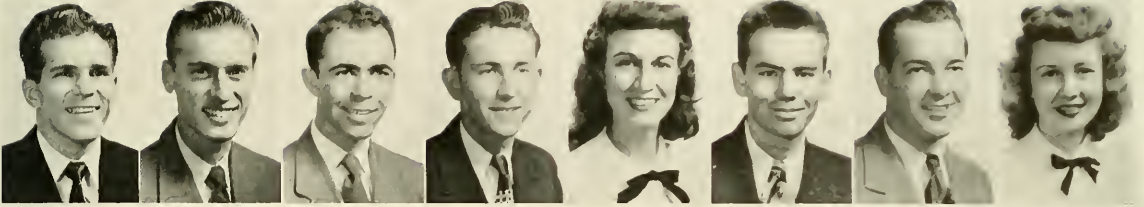

HENRY SMITH

JACK SMITH

VARDELL SMETT

JAMES SOLOMON

DOT STAFFORD

DOUGLAS STALLINGS

WILLIAM STAPKE

ANNA STEWART

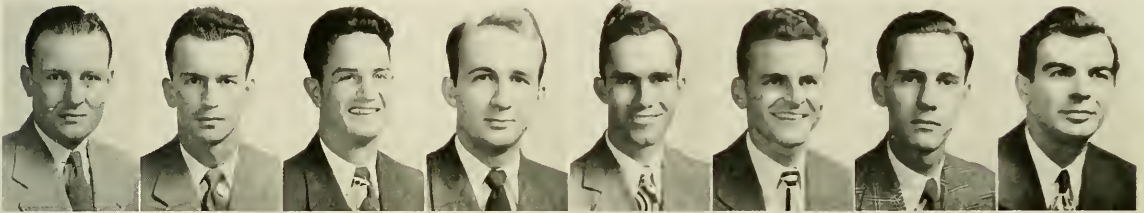

JAMES STRAFFORD

SEVE STRATFORD

AARON SWAIN

V. J. SZAREK

DAVID THOMAS

FRANK THOMPSON

EDWARD TJARKS

MARTIN TOSSELL

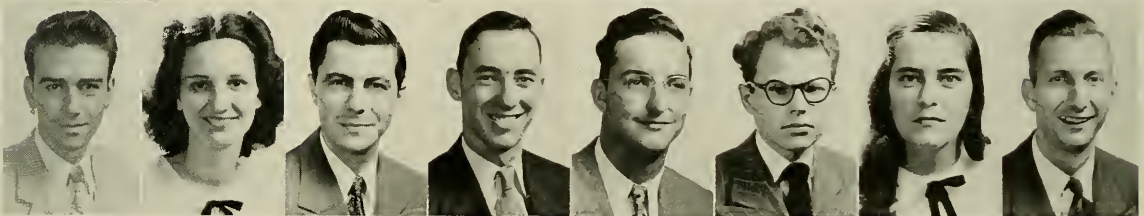

THOMAS TROUT

HELEN TRULOCK

JAMES TUCKER

LEROY TUCKER

ROBERT TUCKER

RET TURNER

BETTY VOGLESONG

ROBERT VOGT

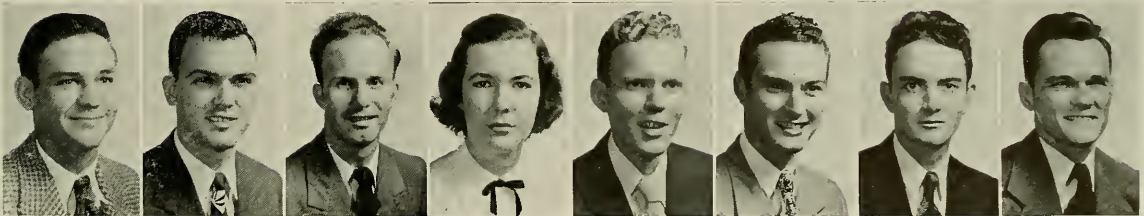

JEFFERSON VOSS

DON WALDEN

REEVES WALKER

ELDES WALTON

RICHARD WARNER

JOHN WARREN

WILLIAM WEBB

BAILEY WELDEN

# Juniors

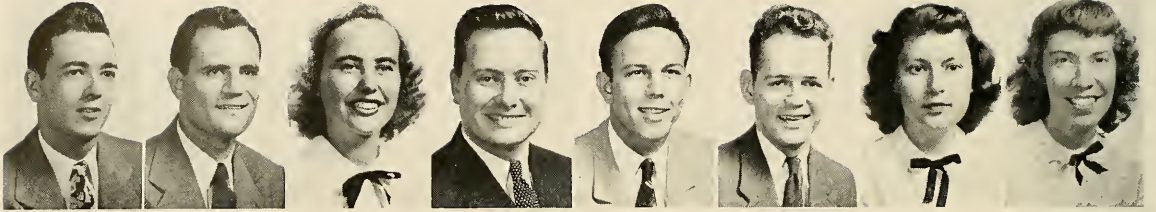

WILLIAM WEST

TED WHEAT

CONNIE WHEELER

VIVIAN WHEELER

JACK WHITAKER

WILLARD WHITLOCK

WINIFRED WIGLE

MACKIE WILKES

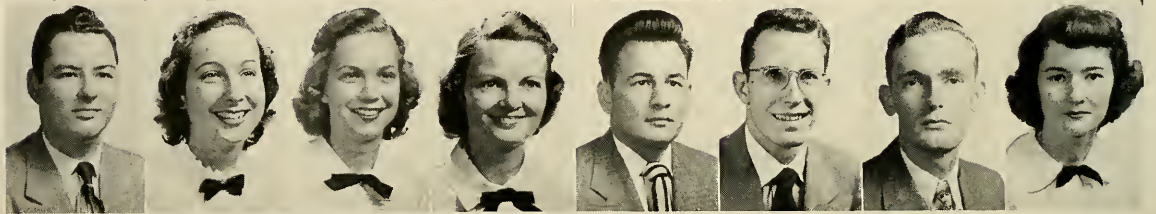

WILLIAM WILKENSON

MARTHA WILLIAMS

LENORA WILLIAMS

MARJORIE WILLIS

PAT WILSON

JOHN WIMER

WENDALL WITHE

BETTY JO WELLS

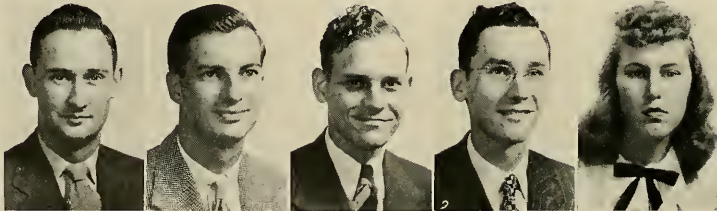

LEWIS WOODSON

MURRAY WRIGHT

BENJAMIN  
YELVINGTON

ROBERT YODER

WANDA YODER





THREE MAKE A TRIO



SHO LOOKS GOOD



LOOKS LIKE A HOBO PARTY



LILLI



IS YOUR ROOM THIS CLEAN ALWAYS  
MARY LOUISE?



NO MEN ALLOWED



HOW ABOUT A RIDE  
ELIZABETH?



STUDIOUSNESS PLUS



WHAT'S GOING ON?

Sophomores





**SOPHOMORE CLASS OFFICERS**

Pictured left to right: Rusty Russell, vice-president; Gordon Hays, treasurer;  
Opal Batchelor, secretary; and Neil Nelson, president.

# Sophomores . . .

*FIRST ROW:* Ben Adams, Robert P. Adams, Mary Lou Alger, Hugh B. Anderson, James Anderson, Robert G. Anderson, William W. Anderson, Charles L. Armstrong and Mavis Baggett.

*SECOND ROW:* Betty Bailey, Hiram Ballard, Joyce Bandy, Roland G. Barrington, Opal Batchelor, Geraldine Bates, Richard Bates, Charles Baxter, and Robert Beasley.

*THIRD ROW:* William R. Beaton, Barbara Begg, George Bell, Bill Bennett, William Birnbaum, John Bishop, Etson Blackwell, Lee Blackwell and Herbert Blanton.

*FOURTH ROW:* Kelly Blanton, Mary Blount, Thomas Booth, John Bowman, John L. Bowman, Frances Boyette, Imogene Boyette, James Branch, and Earl Branning.

*FIFTH ROW:* Robert Brantly, Bette Brewin, Charley Broadway, William Bronson, Allen Brooks, George Brooks, Barbara Brundage, Bruce Brown, and Edward Brown.

*SIXTH ROW:* Edward O. Brownett, Quinton Brown, Bettina Bryan, Raymond Bryant, Jean Burnette, Jane Burton, William S. Bush, Leon Butler, and Anderson J. Caldwell.

*SEVENTH ROW:* Polly Campbell, Gordon Carlson, Carlton J. Carter, Diana Castellani, Eva Cates, Dorothy Chastain, Jane Choquette, Helen Hagberg Clark, and Joan Clark.

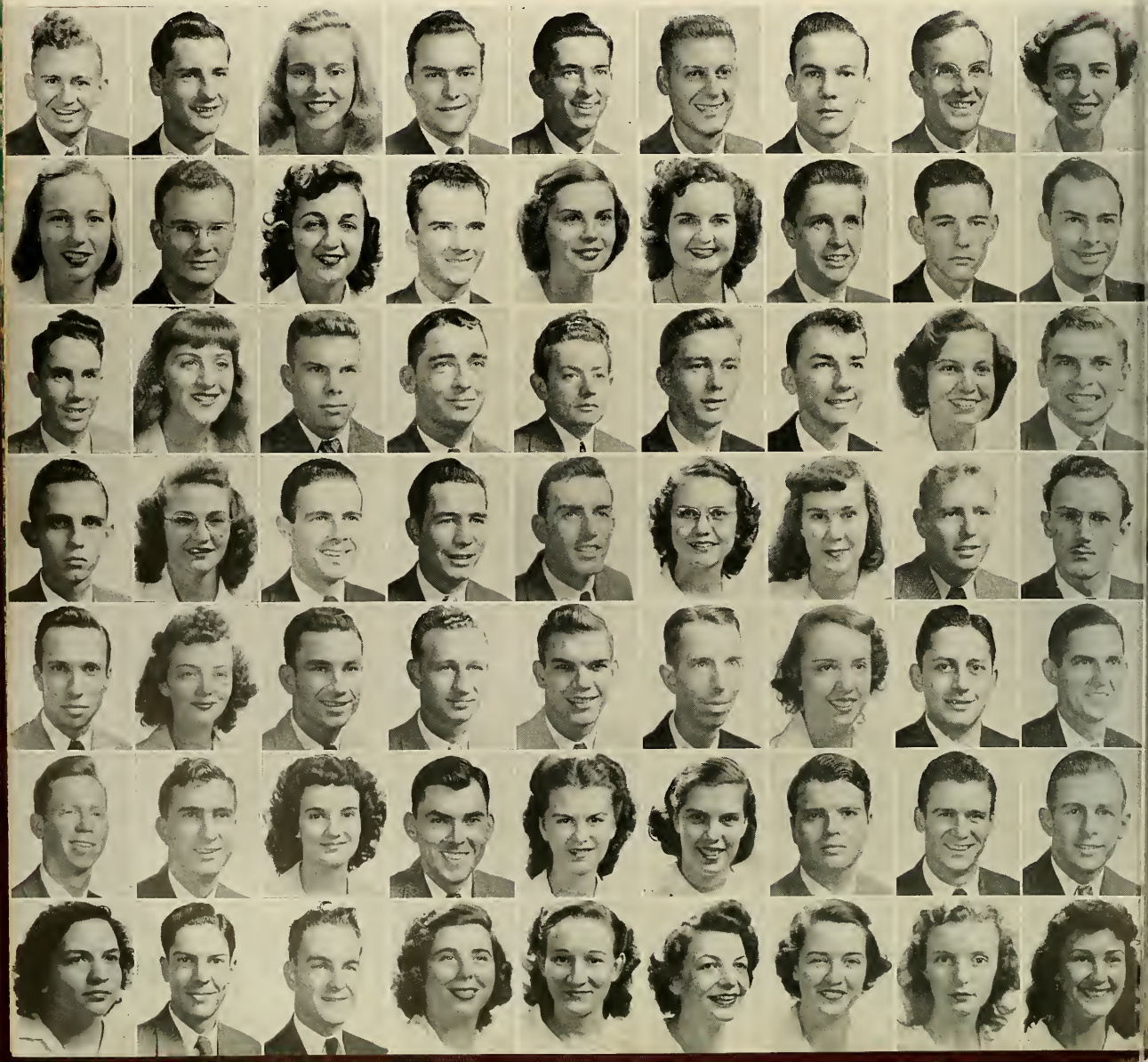



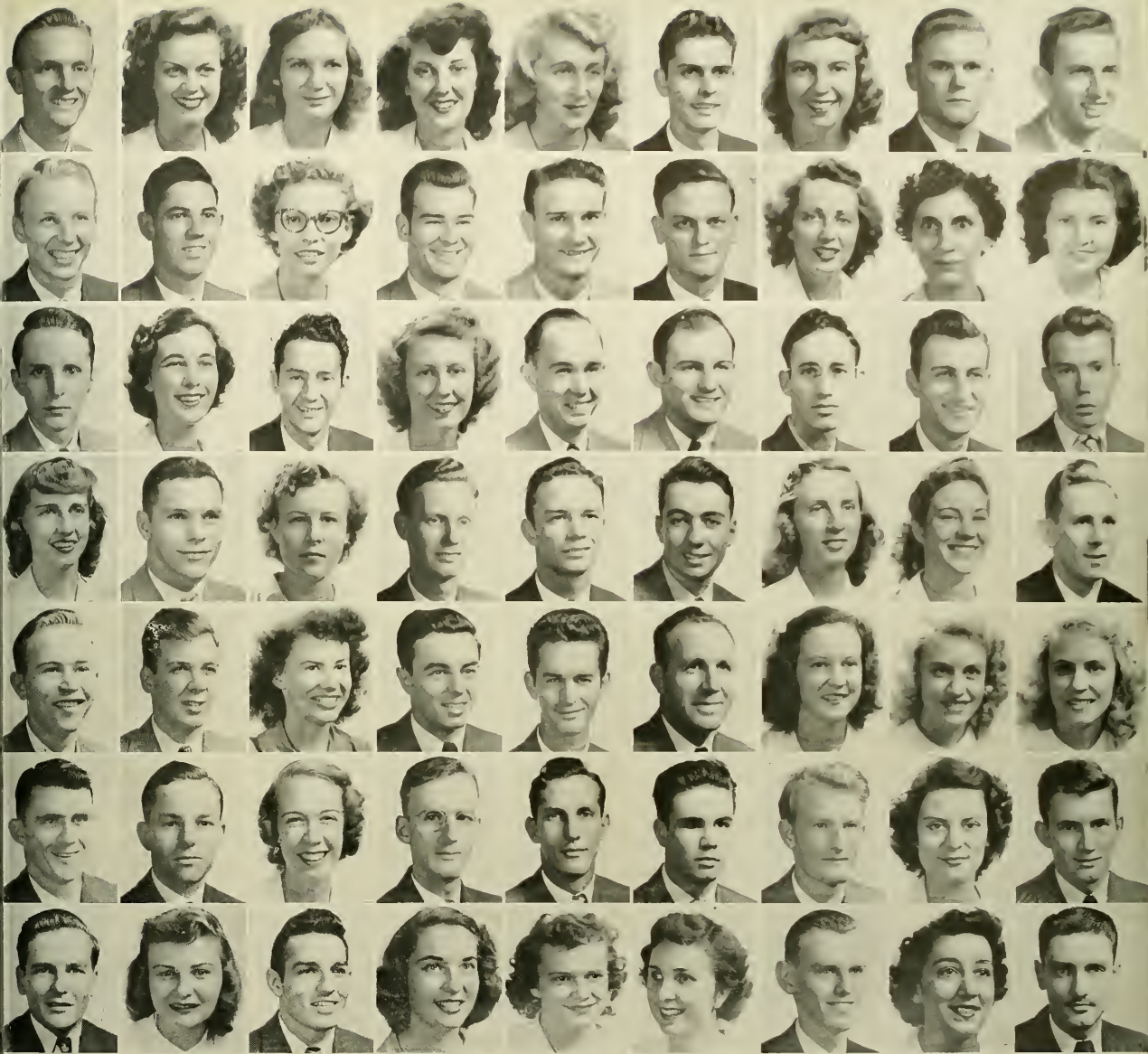

*FIRST ROW:* Jack W. Collins, Joan Cook, Eloise Cornwall, June Cossin, Molly Copelan, Ernest Cowley, Virginia Cox, Owen M. Crawford, David Creekman.

*SECOND ROW:* Charles L. Creskell, Kenneth C. Cross, Virginia Lee Culbreth, John H. Dame, Harry W. Dandridge, Ralph D. Dandridge, Joyce Lee Darden, Beatrice M. David, Louise Davidson.

*THIRD ROW:* Norman Davis, Virginia Davis, Fred Dean, Mary Deddy, Louis Deis, Rodger Digiulian, Krama DeSha, Paul K. DesLandes, and James Dill.

*FOURTH ROW:* Ruth Mary Dixon, Bob Doty, Louise Durham, Graves Edmondson, Elwyn G. Edwards, David J. Elmore, Nancy Eschholz, Jack Evans, and Charlotte Evans.

*FIFTH ROW:* Morris J. Fain, William R. Foust, Francis Ferguson, Frank Fernandez, John E. Fetner, Alex D. Finch, Jimmie Nell Flemming, Dorothy Flory, Elizabeth Flory.

*SIXTH ROW:* James Flynn, John V. Foreman, Barbara Fowler, William Frame, Clifford Friday, Roy Frye, Richard Fuquay, Margaret Gaby, and James Gaff.

*SEVENTH ROW:* James W. Gallagher, Jeanne Garretson, Joe Garratt, Terre Joan Gayton, Betty Glass, Vivian Good-year, Cliff B. Gosney, Jr., Eleanor Graves, and Robert Gray.

... Sophomores



# Sophomores . . .

FIRST ROW: David Greenberg, Betty Gregory, Clarence Griffis, William Gufford, Ida Hancock, Bob Hauser, Kenneth Hansen, David Hardy, and Marion H. Hare.

SECOND ROW: Mary Louise Harkins, Jeane Harris, Merle Harton, Bill Hoyle, Gordon Hays, Odis Henderson, Clara Hendry, John B. Hensley, and Fred Hester.

THIRD ROW: Rosewell Hicks, Lucille Hill, Frank Hobson, Jr., John Hodges, Carlous Holder, Harry Holland, Pauline Hopkins, Thomas Horne, and Mary Louise Howell.

FOURTH ROW: James Huckabay, Jack Imand, Wesley Jackson, Mary Jaudon, James Jenkins, Robert Jenks, Rose Johnson, James Johnston, and James Jordan.

FIFTH ROW: Niclos A. Karabinis, Allen Kelley, Edith Kendrick, Lewis Kennison, Ray Kent, Dick H. Kerr, William A. Kerr, Gwen Kersey and Jack Kesgner.

SIXTH ROW: Cooper Kirk, Ann Klug, Anthony Kovacs, Bert Kurland, Frank Kuntz, Clinton Lake, James Lane, Fred Langford, and Mary Langford.

SEVENTH ROW: Roger Larson, Floyd Little, May Locke, Robert Logsdon, Edward J. Lurie, Bob Mauk, Dottie Mann, Margaret Mantle, A. C. Masters, Jr.







FIRST ROW: Robert Mathews, Robert MacDonough, Paul McAlester, Charles McClelland, William McClathey, Wilton McCully, Marshall McGregor, Odas McCroan, and Jos. McLendon.

SECOND ROW: Joe P. Meriwether, Clarence Mertz, Lee Messer, Richard Meyers, Brodus Mills, Harold Mills, J. W. Miller, Dermond Minie, and Bertha Mitchell.

THIRD ROW: Arthur Mobley, Connie Moody, William H. Mooers, Arty Morris, George Morrison, Bill Morton, Robert Mosher, Lloyd Mosley, and Joseph Murphy.

FOURTH ROW: Theodore A. Murray, William Neborak, Marilynn Nelson, Neil Nelson, George Nevares, Harry Newman, Edward Newton, Betty Ann Norfleet, and Susan Northern.

FIFTH ROW: Mary June Norwood, Morris Notrica, Wayne W. Oeffler, Salvadore Passafinme, Carolyn Patterson, Lane Patrick, Franklyn Peek, James Perdue, and Richard Perkins.

SIXTH ROW: Peter Perrault, Elaine Perrett, John Perry, Marilyn Pitts, Betty Pfeiffer, Eugene Platt, Clifford Priest, Coretra Powell, and Charles Prady.

SEVENTH ROW: Josey Putzer, Robert Raines, Meriam Randal, Barbara Ratcliff, Nellie Jo Raulerson, Ellison Ridfean, John Reed, Margaret Richter, and Robert Ferdinand, Jr.

. . . Sophomores



# Sophomores . . .

*FIRST ROW:* Dot Rinehart, Betty Robinson, Evelyn Robinson, Sturley Rodgers, Clifta Rohda, Earl Rape, Kermit Ross, Larry Royal, and David Russell.

*SECOND ROW:* Philip Sangster, Sandra Sayre, Alfred Schilling, Fred Schilling, Fritzie Schlens, Ralph Scott, Kerry Scott, Margaret C. Sebert, and Sam Seepers.

*THIRD ROW:* Gayler Seetz, Laura Jean Selecman, Ruth Shannon, Stephen Sharpe, Albert Sharpless, Shirla Shaw, James Shioli, Sandra Skeen and Virginia Skeene.

*FOURTH ROW:* Mary Skinner, Lewis Strancil, Anna Sloat, Allen Smith, Barbara Jean Smith, Jeanne Smith, Francis J. Smith, Nancy Smith, and William L. Smith.

*FIFTH ROW:* Nancy Solomon, Betty Lou Spangler Townsend, Ronald Spencer, Christopher Stafford, Pud Standley, James Stephens, Malcolm Stephens, Edward Straner, and Walton Street.

*SIXTH ROW:* Charles Stubbs, Louise Tabor, Robert Tatoul, Lewis Taylor, Puddy Thames, Nancy Joy Theriot, L. M. Thomas, Jackie Thompson, and George Thompson.

*SEVENTH ROW:* Libbie Thorpe, Sara Thurman, Marvin Tinsley, John Taggweiler, William Towne, Lamar Townsend, Lewis Treen, Vivian Tucker, and Ira Turner.





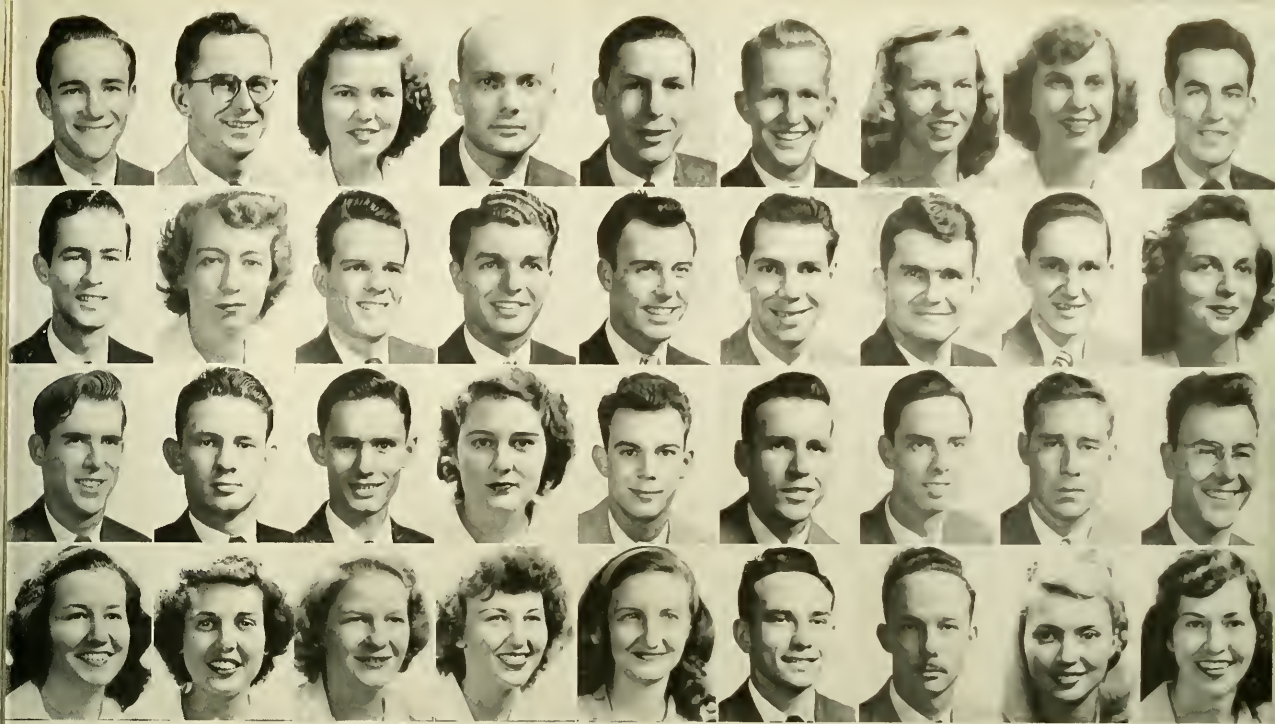

Top row, left to right: BOB TURNER, DICK TWITCHELL, PATRICIA TYLER, A. P. TYRE, ROY UNKEFER, BILL UTHLAUT, JEAN VAN DORN, MARVEL VAUGHN, and ROY VOORHEES.

Second row, left to right: JIMMY WADELL, BETTY WALKER, CARL WOLLUM, BOB WALLER, JR., JOHN WALTERS, EARL WATERS, S. M. WATSON, JOHN WATTS, JO ELAINE WEBB.

Third row, left to right: R. S. WEBB, T. L. WHATLEY, JOHN WHEELER, DENISE WHITEMAN, BILL WHITTAKER, JACK WILLIAMS, KENNETH WIGGS, GRANT WILBANKS, and BOB WILLARD.

Fourth row, left to right: DOROTHY WILLIAMS, MARJORIE WILLIAMS, NANCY WILLIAMS, LEE WILLIS, ODEAN WILLIS, JOHN WIMER, JACK WINFREE, JACKIE WOOD, and REBA NICHOLS.



Freshman





**FRESHMAN CLASS OFFICERS**

Left to right: Jimmy Johnston, vice-president; Betty Lynn, secretary;  
Herbie Stenstrom, president; and Joanne May, treasurer.

# Freshmen . . .

*FIRST ROW:* Bjarne Anderson, Lloyd Anderson, Don Arthur, Barbara Asenjo, Philip Ashabraner, William Bailey, Phyllis Ballentine, Elas Barcliff and Ona Barfield. *SECOND ROW:* Robert Barwick, Ann Beam, Laurier Beard, John Beard, Donna Benoit, Berward Bergar, Robert S. Bissell, Carl Bloesing, and Earl Boatwright. *THIRD ROW:* Jeanne Bohlayer, Delores Bortle, Barbara Bowers, Barbara Boyles, Jennie Braddock, Tommie Braddock, John Branch, Lois Ann Brock, and Sally Brouder. *FOURTH ROW:* Ned Brown, George Brownlee, Mary Brune, Dorothy Brunney, Jackson Bryant, Willie L. Buck, Edna Burnell, James Bunn, Joan Caldwell. *FIFTH ROW:* Betty Lou Campbell, Kenneth Campbell, Robert Campbell, Earnest Carlton, George W. Carlton, Barbara Carter, James Carter, Hulbert Carter and Joan Carswell. *SIXTH ROW:* LaVonne Caudle, Beckey Cavarnos, Kenneth Chancey, Pinson Childers, Bill Clayton, Ann Clifton, Betty Jean Cobb, Odis Coleman, and Regina Coleman. *SEVENTH ROW:* Betty Jo Collins, James Copley, Robert Cormly, Lester Cornett, Richard Corson, Thomas Cosgroove, Fredda Coupland, Polly Craig, and William Crisp.

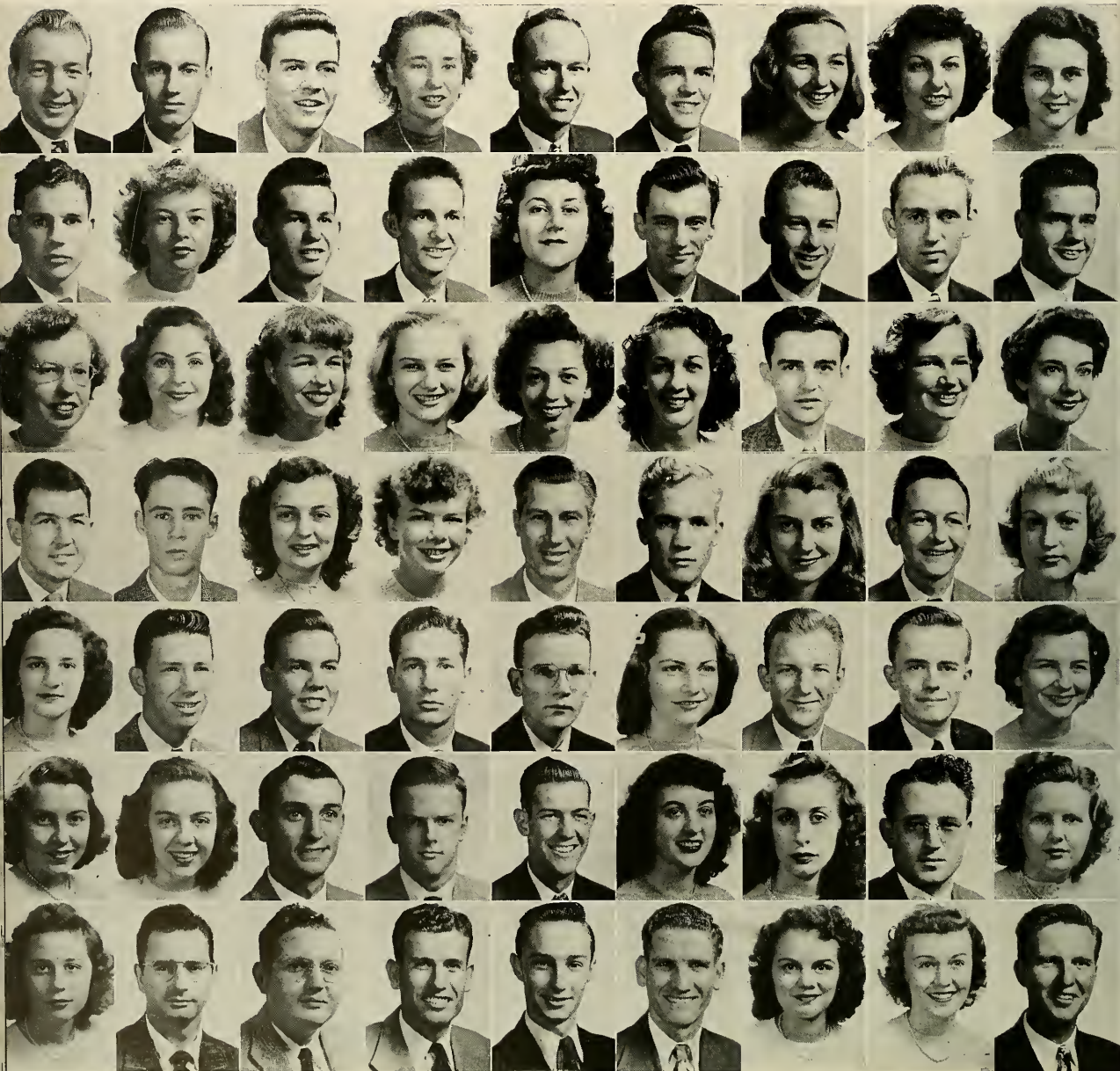



# Freshmen

*FIRST ROW:* Harry R. Croft, James Crosby, Jeannie Crosby, Lewis Czzawitz, Barbara Dohlgren, Kenneth P. Dance, Rodger Dancz, Edward Dailey, and James Davis. *SECOND ROW:* Mary Davis, Sylvia Davis, Mary Deloney, John Dewey, John DeYoung, Charles Dils, Dominic Dinolfo, Alice Dorsett and James Downing. *THIRD ROW:* Joseph H. Drawdy, Louise Dukehart, Richard Dungan, Donald Eakin, Anita Edenfield, Hubert Edwards, Mary Sue Ellis, Daphne Ethridge, and Eleanor Evehard. *FOURTH ROW:* Caroline Feidler, Edward Fielding, Charlane Finch, Julia Ann Finne, Janet Firstbrook, Nolean Fitzpatrick, Nancy Flack, Betty Ann Flippo, Marshall Flournoy. *FIFTH ROW:* Richard Flood, William Flowers, Helen Flynn, Herbert Flynn, Lewis Foster, Davis Foy, Gabriel George, Suigle Gailey, and Bob Galler. *SIXTH ROW:* Cora Gandy, Jo Ann Gardiner, Wade Garner, Katherine Godwin, Dorothy Goode, Jimmy Gordon, John Graves, Frances Gray, and Thelma Greene. *SEVENTH ROW:* Lydanita Grendahl, Carole Grenzbach, A. J. Grezik, Jack Griffith, Arthur Grase, Barbara Groven, Jean Hahn, Frances Hall, and Mary Hughton.

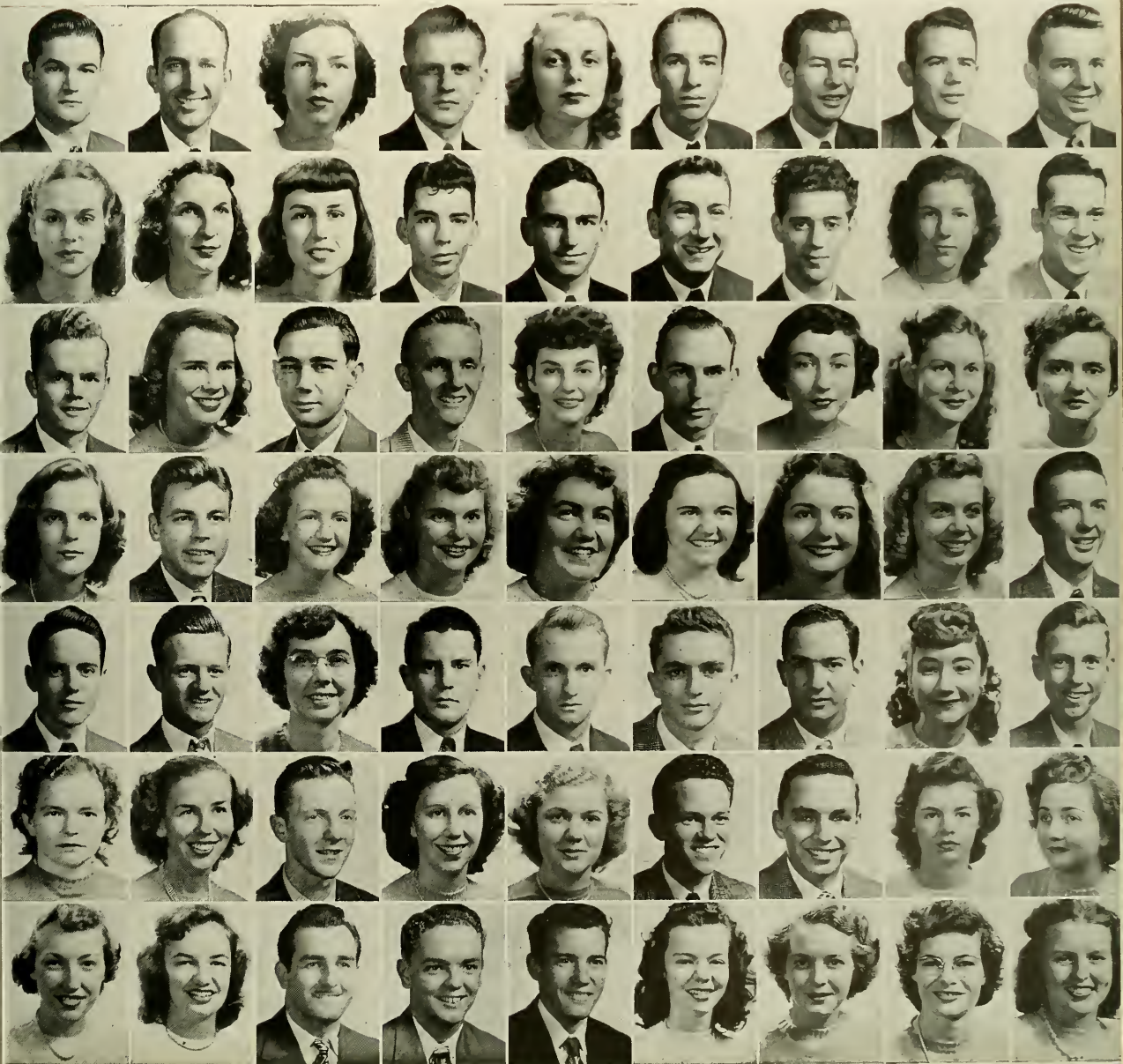





*FIRST ROW:* William J. Hartley, Doris Hart, Mary Harmon, M. S. Hanson, Albert Hancock, J. W. Hamilton, Clifford Hayes, Bill Hendricks, Richard Hendry.

*SECOND ROW:* Herbert Harris, Jean Herrington, Erwin Heygood, Benton Hicks, Barbara Hill, Nancy Hogle, Richard Holloday, Doris Hooper and Evan Horton.

*THIRD ROW:* Hilma Howard, Mary Huff, Donald Humphreys, David Hurgeton, Robert Hursen, Florence Jackson, Jane Jackson, David James, Ann Johnson.

*FOURTH ROW:* Patricia Johnson, Jewel Johnson, Janet Jones, J. Edgar Joyner, Charlotte Judge, Sarah Justice, Richard Kale, Russell Kauffman, and Dolores Kelley.

*FIFTH ROW:* John Kersey, Ann Kibler, Sara Kinard, Joanne Kensloe, Lynn Kirkland, Mildred Kirkland, Gloria Kline, Lee Kunkal, Wayne Lamb.

*SIXTH ROW:* Betty Land, Curtis Land, L. W. Larson, Hoyt Lawhorne, James Lawson, Maxine Lee, John Leinfelder, William Lewis, and Edward Lometti.

*SEVENTH ROW:* Margaret Looper, Charles Lovell, Betty Lynn, Roy F. Marden, Francis Mark, Laura Jean Maxcy, Joan May, Edward McClaran, and Aubrey McClelland.

## Freshmen . . .





FIRST ROW: Kelby McColister, Carolyn McGinley, Jane McCreary, William McGraw, Jackie McLaughlin, Russell McLoad, Peggy McMillen, Anne Meek and Howard Merrell.

SECOND ROW: Nancy Merrell, Patricia Merritt, Victor Miles, Sara Jo Miller, Donald Meloon, Leonard Melton, Ann Mink, Milton Mooers, and Marilyn Monroe.

THIRD ROW: Lynn Morrison, Isabelle Moss, Clarise Murphy, Julian Murphey, William New, Vivian Nichols, Walter Nolan, Edna Owens, and James Owens.

FOURTH ROW: Barbara Pafford, William Panten, Nancy Painter, Lilla Partin, Morgan Patterson, Embree Pearson, Yvonne Pellerin, Robert Perkins, and Arrid Peterson.

FIFTH ROW: Nancy Petty, Ann Pemble, Ralph Pezold, Barbara Phillips, Peggy Pippin, Ralph Pittman, B. J. Belaez, Patricia Plank, and Anne Pratt.

SIXTH ROW: Marilyn Purvis, Betty Raffield, Frances Raulerson, William Redmond, Nina Jean Riggs, Tyre Ritchie, Patricia Roberts, Jacquelyn Robertson and Edward Root.

SEVENTH ROW: Hal Rosenberg, Charles Ross, Hazel Routh, Jeanette Rue, Evelyn Ruis, Samuel Salatino, Carl Sandusky, Pearl Sargent, Jack Scott.

## Freshmen . . .



# Freshmen

FIRST ROW: J. C. Seelmer, Brandon Seely, Odette Shasky, Barbara Sharpless, Helen Shaw, Herbert Sigley and John Sims. SECOND ROW: Joe Sinnett, Lolita Sloan, Geoffrey Smith, LeRoy Smith, Margaret Smith, Virgie Smith, Wendell Smith, Patricia Speer, Richard Spencer. THIRD ROW: Beatrice Stellingnut, Dorla Stephens, William Stephens, Betty Stratton, Sue Stratton, Herbie Strenstrom, Thomas Stringer, Joan Stoops, and Helen Stubbs. FOURTH ROW: Barbara Summer, B. A. Summerlin, Bonnie Swartz, William Symington, Marcia Tarbert, Horace Taylor, Lawrence Teichert, Owen TenBroek, and Margaret Thompson. FIFTH ROW: Adrienne Thurmond, Ralph Tiller, Viva Kathleen Tillis, Eleanor Tomlinson, Thaddeus Toomer, Dolores Trovillion, Dorthea Trovillion, Shirley Turner, and James Vaughan. SIXTH ROW: Peggy Vissaras, Elmira Vogtmann, Judy Walker, Harold Ward, William Ward, Sue Warren, Betty Lou Watson, William Weaver, Nancy Webb. SEVENTH ROW: George Wehrmon, William Weise, George White, Charles Whiteside, Jay Whittle, Annette Wilcox, Jacqueline Wilkinson, Alma Williams, Glenn Williamson. EIGHTH ROW: Jimmie Willis, Martha Jean Wilson, Susan Wilson, Bonnie Wingate, Jane Wise, Miriam Wolstenholme, Ralph Womeldurf, Minnie Woodson, and J. H. Wright.

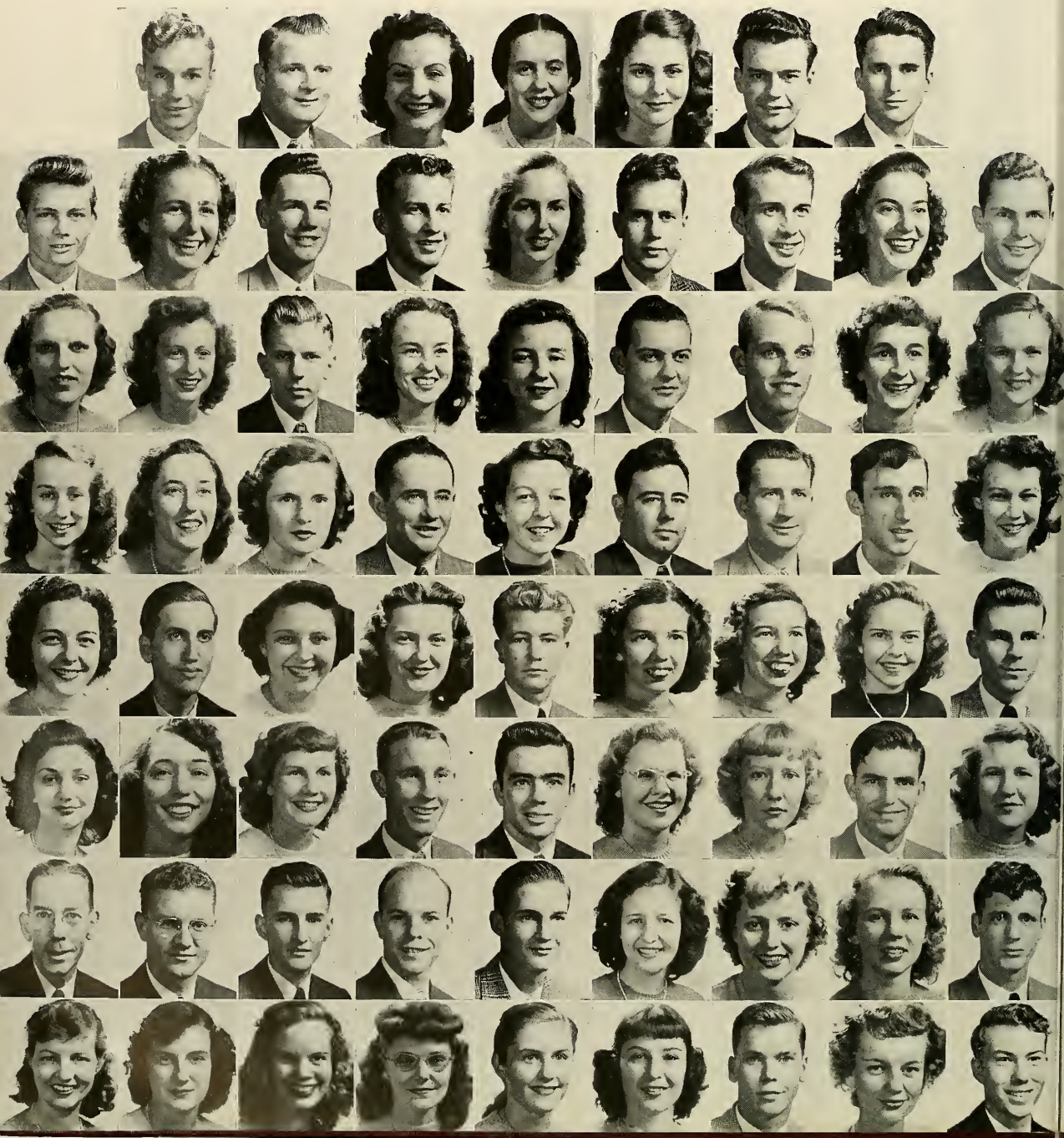



## Graduate and Special Students



*FIRST ROW:* Floyd S. Baker, Joseph Benson, Leland Earnest, Joseph Esmail, Domaris Hague, Dorotha Harper, Bradford Miller.

*SECOND ROW:* Earle Moore, Paul Myers, Sonja Neborak, Earnest Owens, Jr., Judy Patrick, Andy Romano, and Shirley Stanfill.



*SPECIAL FOREIGN STUDENTS INCLUDE:* front row (left to right) Nana Nishimura (Japan), Mrs. Lilli Huang Condron (China), Sun Hee Kim (Korea). Back row, Mrs. Irena Wiechowska (Poland), Panagiotis Lycopantis (Greece). Director is Mrs. Beulah Carter.

Law





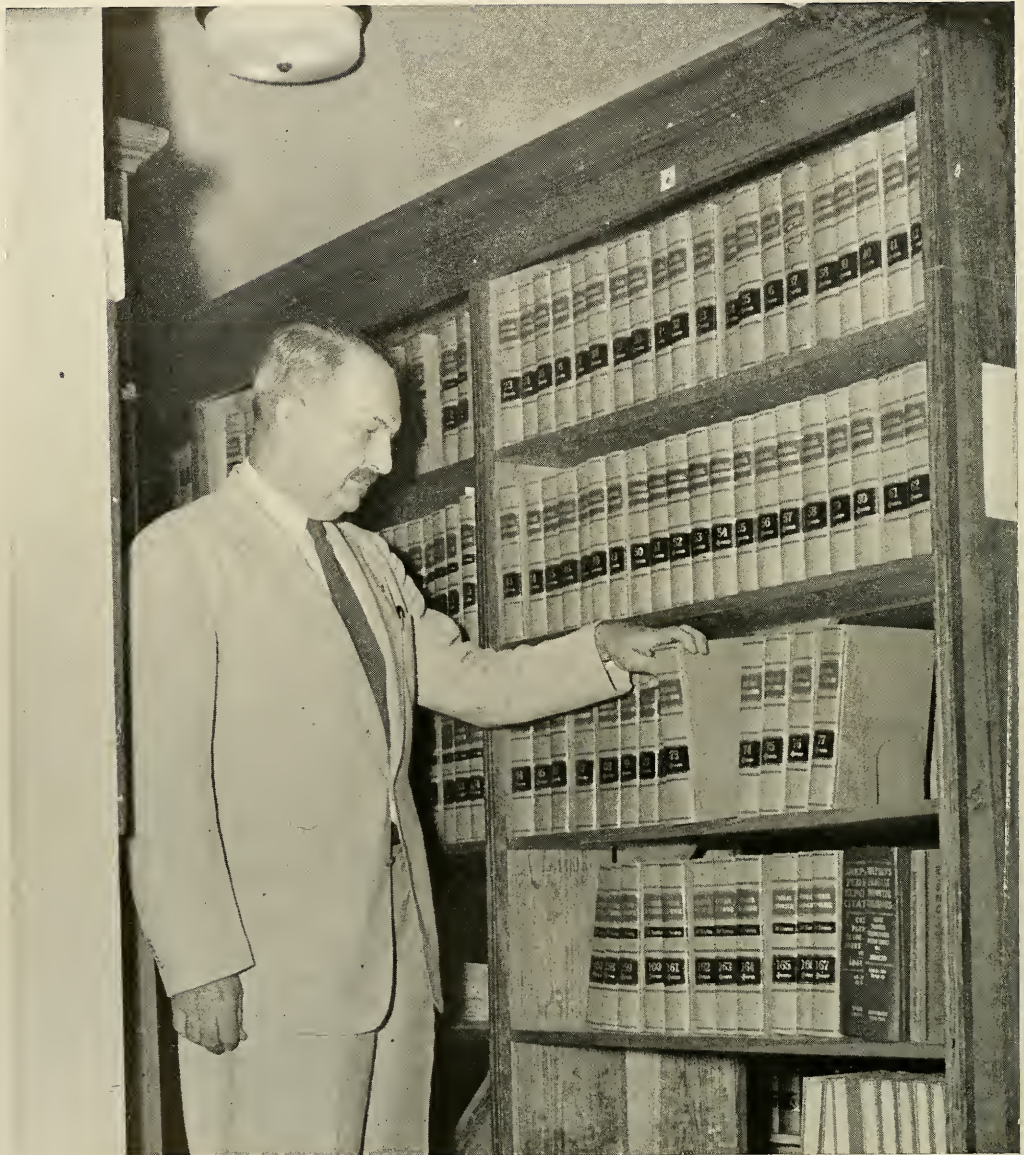

Dean Lemuel Allen Haslup





FIRST ROW: Charles T. Henderson, Professor of Law; Norman Faulkner, Instructor of Law; Leonard J. Curtis, Visiting Professor of Law.

SECOND ROW: Neill S. Jackson, Law Lecturer; Rae Jordan, Law Librarian; Roy F. Howes, Professor of Law.

THIRD ROW: James R. Wilson, Visiting Professor of Law; James W. Norman, Assistant Professor of Law; Bruce W. Long, Assistant Professor of Law.

# 1949

ADDERLEY



ALLISON

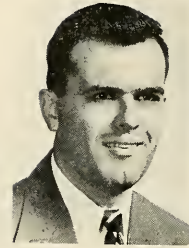

BAILEY

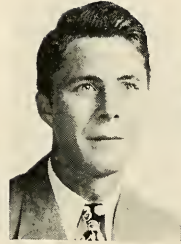

BECHTOLD



BREWSTER



BROWN



BRYANT



BENTLEY



JOSEPH C. ADDERLEY, JR., Chapman Law Club, '48, pres., Honor Roll, '47 ☆ WILLIAM E. ALLISON, Phi Alpha Delta, Legal Fraternity ☆ WILLIAM W. BAILEY, JR. ☆ KENNETH BECHTOLD, Phi Delta Phi, Legal Fraternity ☆ WILLIAM BREWSTER, Phi Alpha Delta, Legal Fraternity, Co-ordinator of Law Clubs, Honor Court ☆ ROBERT A. BROWN ☆ GLOVER E. COURT ☆ ROBERT A. BROWN ☆ GLOVER E. BRYANT, JR., Phi Delta Phi, Legal Fraternity, Thomas Law Club ☆ SEABORN J. BUCKALEW, Phi Alpha Delta, Legal Fraternity ☆ HENRY M. BURCH, Phi Delta Phi, Legal Fraternity, Thomas Law Club ☆ DONALD W. BUTLER, Phi Delta Phi, Legal Fraternity ☆ WALTER N. CARPENTER, Phi Alpha Delta, Legal Fraternity ☆ DAVE CATON ☆ HOWARD CLIFTON, Phi Delta Phi, Legal Fraternity ☆ GORDON BENTLEY.

BUCKALEW



BURCH



BUTLER



CARPENTER

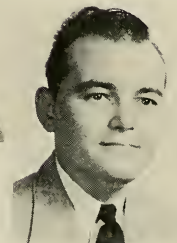

CATON

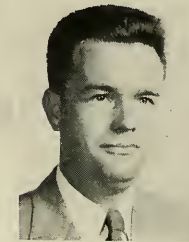

CLIFTON



# of Law



CLOWAR



COOKSEY



COOPER

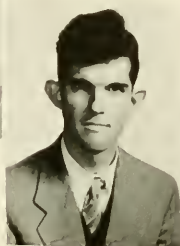

CRA-CRAFT



DARTY



DAVENPORT



DICUS



CLIFTON



DUVAL



EVANS



FREEMAN



GOGGIN

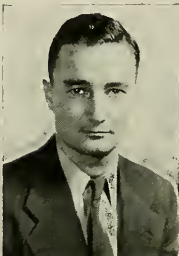

GORDIE



GOULD

# Class

LESTER E. CLOWAR, Delta Theta Phi, Legal Fraternity ☆ KENNETH COOKSEY, Phi Alpha Delta, Legal Fraternity ☆ RICHARD D. COOPER, Phi Alpha Delta, Legal Fraternity ☆ BRUCE N. CRA-CRAFT ☆ GEORGE GLEN DARTY, Phi Alpha Delta, Legal Fraternity, Sigma Nu ☆ BERT A. DAVENPORT, Phi Alpha Delta, Legal Fraternity ☆ WILLIAM A. DICUS, Phi Delta Phi, Legal Fraternity ☆ WILLIAM O. CLIFTON, Phi Alpha Delta, Legal Fraternity ☆ HUGH F. DUVAL, Phi Delta Phi, Legal Fraternity, Honor Court ☆ VERNON W. EVANS, JR., Phi Alpha Delta, Legal Fraternity ☆ R. LEE FREEMAN, Phi Delta Phi, Legal Fraternity, Business School Professor ☆ CHARLES GOGGIN, JR. ☆ RICHARD C. GORDIE, Phi Alpha Delta, Legal Fraternity, Thomas Law Club, Honor Court, Pi Kappa Phi ☆ JOHN R. GOULD, Phi Alpha Delta, Legal Fraternity, Sigma Nu.

# Seniors

# 1949

HALE



HAMILTON



HARRIS

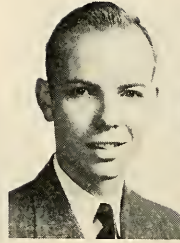

HIGH



HORTON

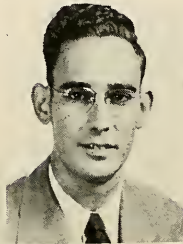

HUGHES

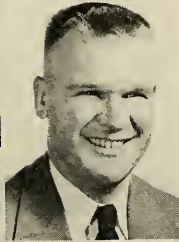

INNERING



JERNIGAN



JOHNSON

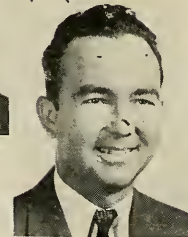

JOHNSTON



LEE



LEE

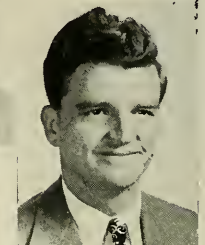

MATTHEWS

MORRIS A. HALE, Phi Delta Phi, Legal Fraternity, Delta Sigma Phi ☆ FINLEY M. HAMILTON, Delta Theta Phi, Legal Fraternity ☆ WILLIAM C. HARRIS, Phi Alpha Delta, Legal Fraternity, Sigma Nu ☆ ROBERT K. HIGH, Lambda Chi Alpha Fraternity ☆ W. H. "LARRY" HORTON, Phi Alpha Delta, Legal Fraternity, Student Bar Association Vice-president, Honor Court ☆ HOHN HUGHES, Phi Delta Phi, Legal Fraternity ☆ EVAN P. INNERING ☆ HARVEY J. JERNIGAN, Phi Alpha Delta, Legal Fraternity, Chapman Law Club ☆ EDWARD B. JOHNSON, Phi Delta Phi, Legal Fraternity ☆ MAYOC C. JOHNSTON ☆ ROBERT E. LEE, Phi Alpha Delta, Legal Fraternity, Delta Tau Delta Fraternity ☆ THOMAS E. LEE, Thomas Law Club ☆ ROBERT H. MATTHEWS, Phi Alpha Delta, Legal Fraternity

# of Law



# Class

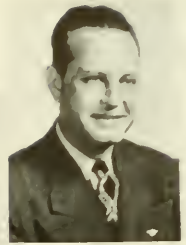

MITCHELL



MURPHY



MURRELL



MUSLEH



NEDZA



O'LAUGHLIN



O'LAUGHLIN



ORFINGER



PERKINSON



PRICE



REHLER



SAMS



SAMS

CHARLES G. MITCHELL ☆ DANIEL H. MURPHY, Phi Delta Phi, Legal Fraternity, Honor Court ☆ WILLIAM O. MURRELL, JR., Phi Alpha Delta Legal Fraternity ☆ EMILE MUSLEH, Delta Theta Phi Legal Fraternity, Lambda Chi Alpha Fraternity ☆ JOHN J. NEDZA, Phi Delta Phi Legal Fraternity ☆ ELSIE M. O'LAUGHLIN ☆ LEROY O'LAUGHLIN, Delta Theta Phi Legal Fraternity ☆ MELVIN ORFINGER, Honor Court ☆ STANLEY C. PERKINSON ☆ JOSEPH E. PRICE, JR. ☆ MERVIN REHLER, Phi Alpha Delta Legal Fraternity, Chapman Law Club, Stray Greeks ☆ FRANCIS W. SAMS, Phi Delta Phi Legal Fraternity, Sigma Nu Fraternity ☆ MURRAY SAMS, JR., Phi Delta Phi Legal Fraternity, Student Bar President, Thomas Law Club.

# Seniors

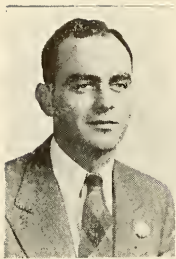

SIMPSON



SPALDING

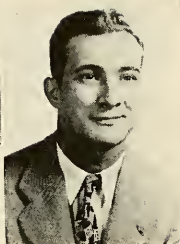

THOMAS



WADSWORTH



WALDIN



WHITMORE



CHEW



WILLIAMS



WILKERSON

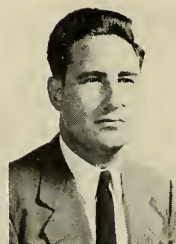

WOODS



ZELLERS



ZOLLER



RUTLEDGE

*Senior*

*Seniors*

THOMAS C. SIMPSON, Phi Delta Phi Legal Fraternity ☆ ARTHUR M. SPALDING, Phi Delta Phi Legal Fraternity ☆ WARREN THOMAS, Chapman Club, Stray Greeks, Delta Theta Phi Legal Fraternity ☆ WILLIAM L. WADSWORTH, Phi Alpha Delta Legal Fraternity ☆ EARL D. WALDIN, JR., Phi Alpha Delta Legal Fraternity, Business School Professor ☆ RODGERS A. WHITMORE ☆ JOHN C. CHEW, Phi Alpha Delta Legal Fraternity ☆ VILIE A. WILLIAMS, Phi Alpha Delta Legal Fraternity, Thomas Law Club, Sigma Nu Fraternity ☆ JOHN P. WILKERSON, Phi Alpha Delta Legal Fraternity ☆ ANDRE WOODS ☆ ROBERT A. ZELLERS ☆ LEWIS W. ZOLLER, Phi Delta Phi Legal Fraternity, Chapman Law Club, Sigma Alpha Epsilon Fraternity ☆ FRANCES L. RUTLEDGE.



# Juniors . . .



ALBAUGH,  
JUSTIN



ALLEN,  
NORMAN S.



BEARDALL,  
HAROLD M.



DECKS,  
BERRIEN H.



BOSWELL,  
HARRY D.



BRADLEY,  
RAWDON E.



CAMP,  
JOSEPH G.



CAPPS,  
JAMES D.



CARMINE  
W. H. JR.



CHRISTIENSEN,  
JOHN S.



CLARK,  
JEFFERSON W.

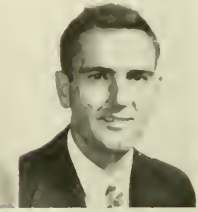

CLAYTON,  
RALPH R.



COX,  
WILLOUGHBY T., JR.



DARBY,  
GREGORY J.



DAVIES,  
JOSEPH J.



DAVIS,  
BRUCE H.



DEAL,  
LOUIS C., JR.



DEGERNESS,  
ORVILLE



DONAHUE,  
THEODORE R.



DOSS,  
NOBLE CAMP

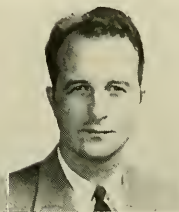

DURDEN,  
JAMES R.

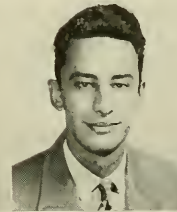

GEROMANOS,  
FRED A.



GODBEE,  
JOHN R.

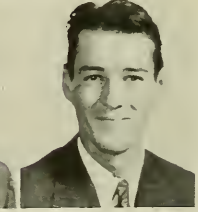

GORDON,  
MARVENE A.



GRIFFIN,  
HARRISON D.



HALEY,  
LEO W.

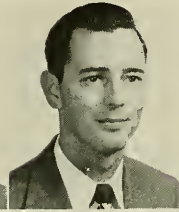

HATHAWAY,  
JOHN M.

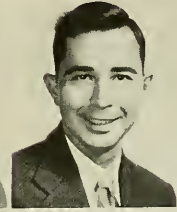

HENDRIX,  
FRANK H.



HEVEY,  
HUBERT H.

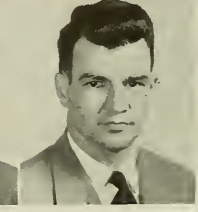

HORTON,  
STARR W.

# Juniors . . .



INGRAM,  
PORTER L.



INMAN,  
JACK C.

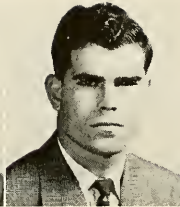

JACOBS,  
JOSEPH C.



JACOBSON,  
DONALD C.



KARL,  
FREDERICK B.

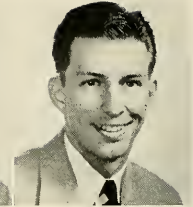

KIRCHER,  
EDWIN



NOWLES,  
PHILLIP L.



LENCZYK,  
FREDERICK H.

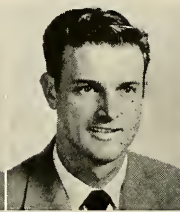

LEPLA,  
JOE H.

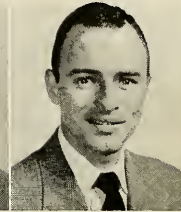

McKENNA,  
FRANCIS X.



McKEOWN,  
HONORE S.

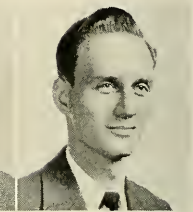

MERIWETHER,  
ROGER L., JR.



MULLIS,  
CLAUDE L.

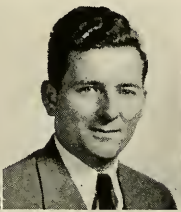

NICHOLSON,  
EARL G.



PATRICK,  
R. REX



PEEL,  
JOSEPH A., JR.



RIDEOUT,  
CLARENCE P.

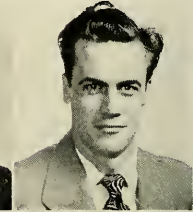

ROBERTS,  
CHARLES M.



ROBINSON,  
CHARLES A., JR.



ROEBUCK,  
ARTHUR R., JR.



SINGLETON,  
WILLIAM



SMITH,  
GLENN B., JR.



STANIER,  
JOHN R.

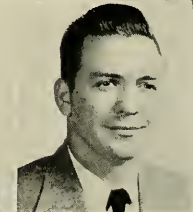

STEPHENS,  
STEVE

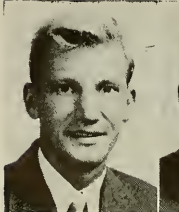

SULK,  
JOHN L.

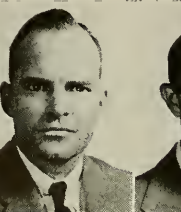

SULLIVAN,  
RONDO C.

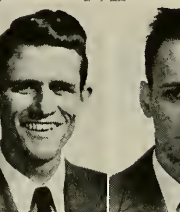

THOMPSON,  
HARRISON C., JR.



WHITE,  
THOMAS L.

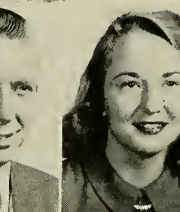

WILMOT,  
BEN K.



WINIECKE,  
ALICE E.



WRIGHT,  
ROBERT CLAIR



# Freshmen . . .



ARNOWITT, C. A.    BAKER, R. J.    BAYNARD, J. N.    BERG, M. H.    BETTINGHAUS    BIANCA, R. A    BLOUNT, U    BONNEWAN, T. F

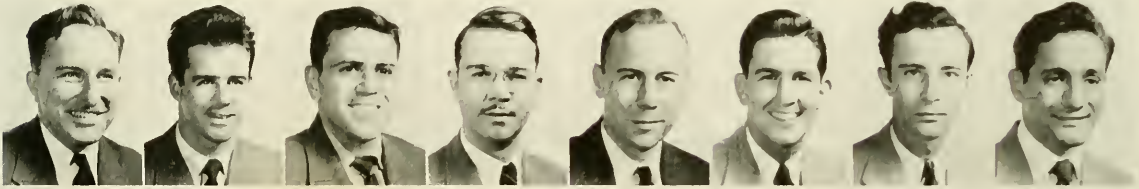

BRALLIER, R. E.    BRIDE, D. W.    BUSCEMI, M. J.    BUSH, E. L.    CHRISTENSEN    CLEVELAND, M. N.    COPDAPY, P. E.    COPIN, T. S

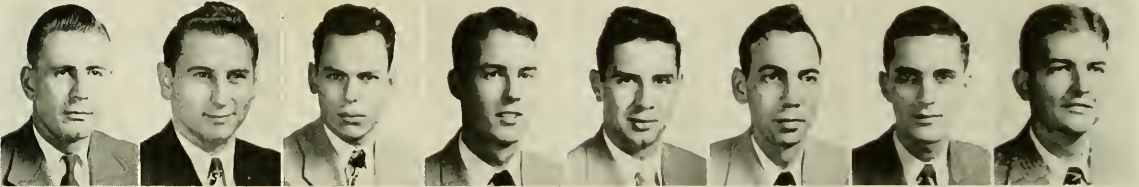

COSPER, H. E.    COX, W. F.    CROSSLEY, H. E.    CURTIS, P. L.    CUTLER, W. W.    DAVIS, W. H.    DOLL, C. S.    DOUGLAS, P. T.

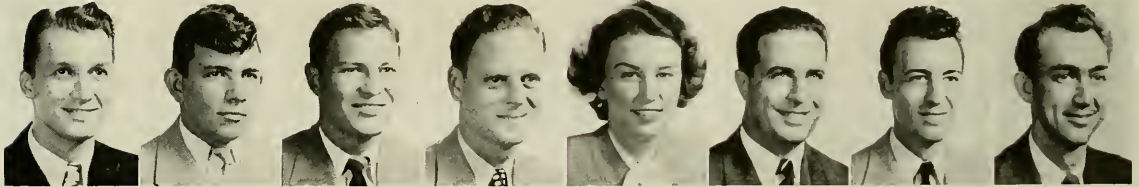

CARTER, E. W.    DRAKE, D. P.    DRIVER, B. J.    EVANS, J. H.    FAULKNER, P. L.    FELDER, I. M.    FRANK, I.    FREDERICK, G. V.

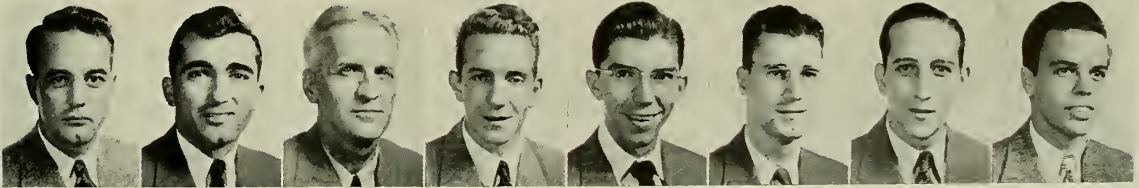

GOCHENEUR, W. B.    GOFF, C. B.    GRANT, A. J.    HALL, H. F.    HARSHBARGER    HENSLEY, R. E.    HERCE, M. N.    HILL, J. R.

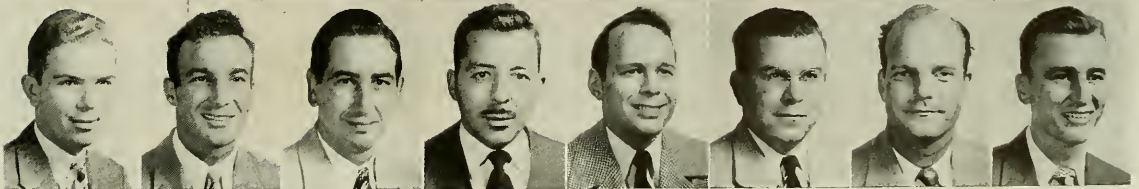

HODNETT, J. V.    HORNSBY, J. R.    HUFFMAN, F. C.    HURST, H. K.    JACOBS, R. T.    JENNINGS, R. W.    KIRKLAND, E. R.    KIRKPATRICK

# Freshmen . . .

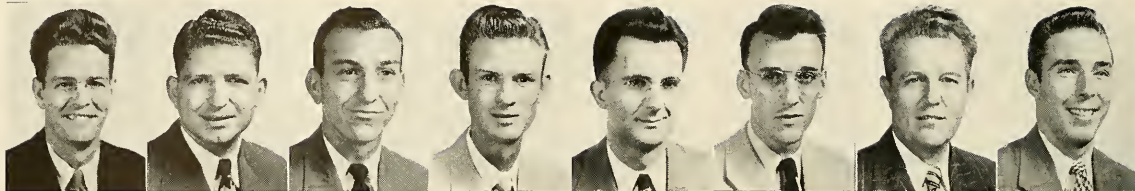

KOEHLER, T. A.    LEE, R. L.    LEWIS, R. R.    LUCIUS, F. C.    MAGYAR, S. R.    MALCOM, R.    MARTIN, G. W.    MASSFELLER

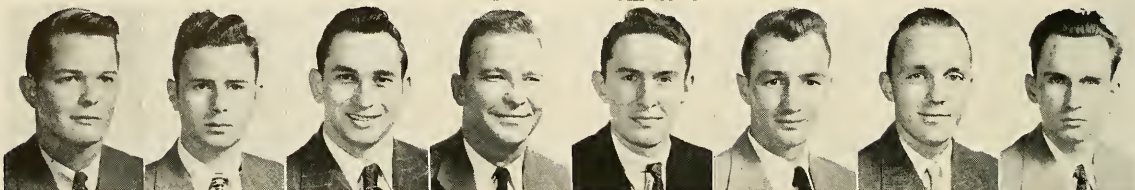

MILLER, R. A.    NEWMARK, M. S.    NORMAN, H. D.    OWEN, T. J.    PEARCE, R. W.    PENLAND, S. P.    POWERS, R. E.    REED, G. R.

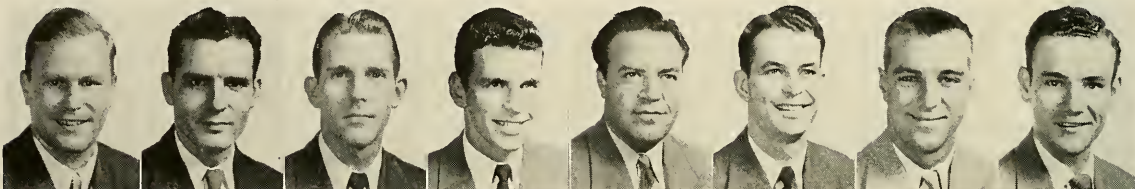

RICKEY, R. A.    ROSENBERGER    ROWE, R. L.    RUDOLPH, E. P.    SALTAMAN, H.    SPEER, G. A.    STAFFORD, C. A.    STEWART, P. J.

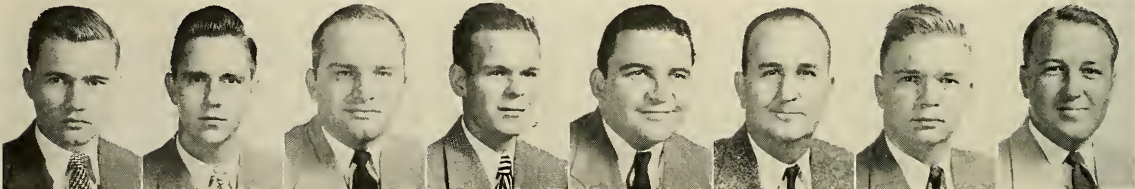

STROUND, W. L.    SUTTON, J. A.    SUTTON, J. R.    TAYLOR, J. B.    TAYLOR, W. H.    TIMSON, R. D.    TOWERS, W. B.    WARWICK, C. H.

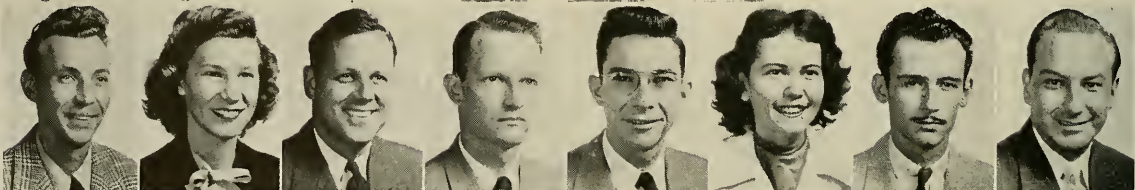

WEST, W. W.    WHITE, J. F.    WILLIAMS, C. A.    WILSON, R. T.    WILSON, R. W.    WOOTEN, H. L.    WOOD, W. D.    WOOD, W. W.

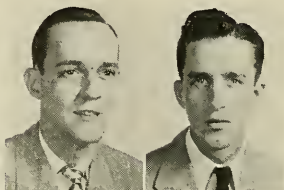

LEEDS, R. L.    PANOS, H. C.





## CHAPMAN AND THOMAS LAW CLUBS

The Chapman and Thomas Law Clubs were organized under the sponsorship of two distinguished graduates of the College of Law. These clubs develop in the members the faculty for oral expression and the skill of legal argumentation. This is fostered by a system of practice and criticism. Membership is open to all students in the College of Law.

**CHAPMAN LAW CLUB:** President, J. Durden; Vice President, Charles Roberts; Secretary, G. Bryant; Treasurer, Joe Camp. Other members include: Bob Matthews, Murray Sams, Philip Knowles, William Clifton, Ted Donahue, Chris Panos, William Brewster, Samuel Penland, Rodgers Whitmore, Fred Karl, Paul Stewart, Leo Haley, Clarence Rideout, Gilbert Bentley, Lewis Zoller, Harrison Thompson, Richard Stainer, Glen Martin, Margaret Berg, Joe Camp, Charles Roberts, James Durden and Glover Bryant.

**THOMAS LAW CLUB:** President, William Singleton; Treasurer, Daniel Murphey; Secretary, Justin Albaugh. Others include: Theodore Bonneman, John Hughes, Stanley Perkinson, Robert Hensley, Ralph Clayton, Joe Peel, James Darby, Robert W. Wilson, Jefferson Clark, Robert Powers, Mario Herce, Frank Hendrix, Russel Hornsby, Berrien Becks, Herman Satyman, Louis Deal, Fred Geromanos, Walter Carpenter, Gerald Arnowitt, Daniel Murphy, William Singleton, and Justin Albaugh.



WILLIAM BREWSTER  
Coordinator





MURRAY SAMS

## *The Student Bar*

The Student Bar Association consists of the entire membership of the Law School. Its purpose is to provide a unified association of students enrolled in the College of Law, with a view toward maintaining a closer relationship among the students of the various classes and between the individual student and the administration. The Association endeavors to promote the interests of the students individually and collectively, and to provide a measure of self government for the members of the law school. It seeks to further develop an atmosphere of cooperation and better understanding between students and faculty.

The officers of the student bar are: Murray Sams, president; Warren H. Horton, vice president; Jack Inman, social vice president; John Evans, secretary; and Joe Price, treasurer.





## *Honor Court*

The Honor Court has the responsibility of promoting an effective educational campaign against those things which are beneath the dignity of the law and the position which it occupies in our American form of government. The Honor Court serves as a court for the trial of infractions and the recommendation of punishment in cases of guilt. The court consists of seven justices, two of which are from the freshman and junior classes, and three from the senior law classes. The chief justice is elected from the seven justices.

The Honor Court this year is led by Chief Justice Mel Orfinger. Other justices are senior representatives Hugh DuVal and William Brewster, junior representatives Smith Sanborn and Dan Murphy, and freshmen representatives Mack Cleveland and Robert T. Wilson.



MEL ORFINGER



# *Cardozo Inn*

## INTERNATIONAL LEGAL FRATERNITY OF PHI DELTA PHI

### RETIRING OFFICERS

Lewis Zoller .....Magister  
 Gregory Darby ..... Clerk  
 Edwin Kircher ..... Exchequer  
 Murray Sams ..... Historian



### NEW OFFICERS

Daniel Murphy .....Magister  
 William Singleton ..... Clerk  
 Edwin Kircher ..... Exchequer  
 Robert Wright ..... Historian

Phi Delta Phi was founded on December 13, 1869, at the University of Michigan, Ann Arbor, Michigan. It thus became the first legal, as well as the first professional, fraternity to be founded in the United States. Throughout the years, the fraternity, among whose members are to be found many of the truly great legal and political leaders of the past two generations, has constantly strived to promote a higher standard of professional ethics and culture in law schools and in the profession at large.

The Stetson chapter of Phi Delta Phi, Cordozo Inn, was formally installed on December 5, 1947, after its petition was accepted by the National Convention in September, 1947. Now in its second year the Inn has greatly expanded, as has Stetson College of Law, and in the years to come Cordozo Inn will endeavor to continually perpetuate the high ideals of Phi Delta Phi.

### RETIRING OFFICERS

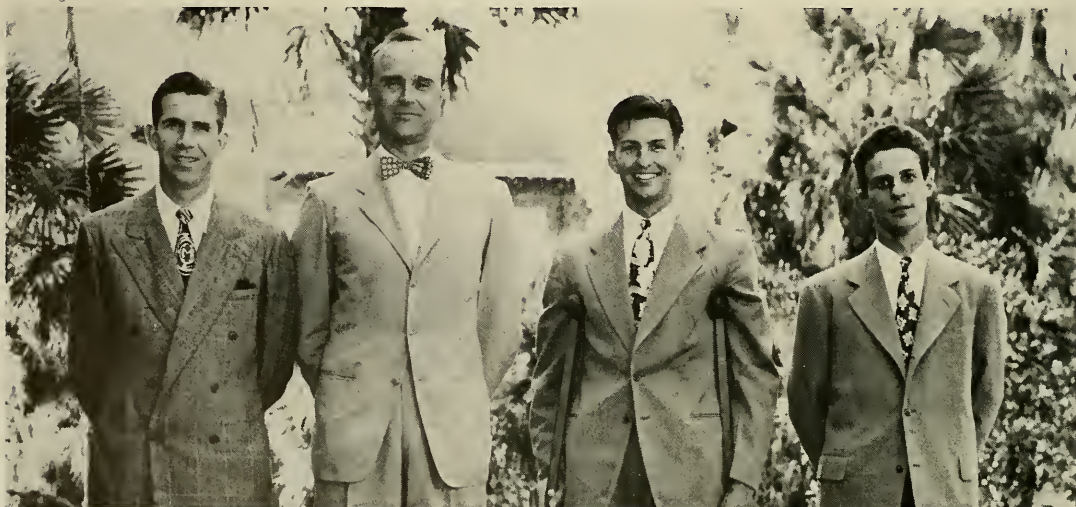



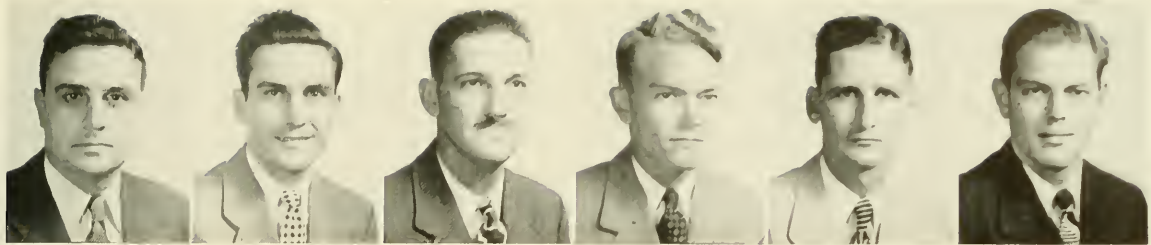

KENNETH BECHTOLD      CLOVER BRYANT      DONALD BUTLER      JOE CAMP      WILLIAM CARMINE      JOHN CHRISTIANSEN



HOWARD CLIFTON      GREGORY DARBY      WILLIAM DICUS      THEODORE DONAHUE      HUGH DuVAL      ROBERT FREEMAN

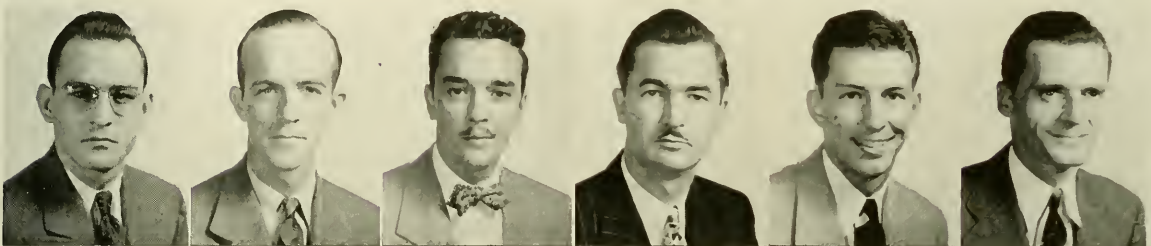

JOHN GODBEE      MORRIS HALE      JAMES HEATH      JOHN HUGHES      EDWIN KIRCHER      JOHN NEDZA

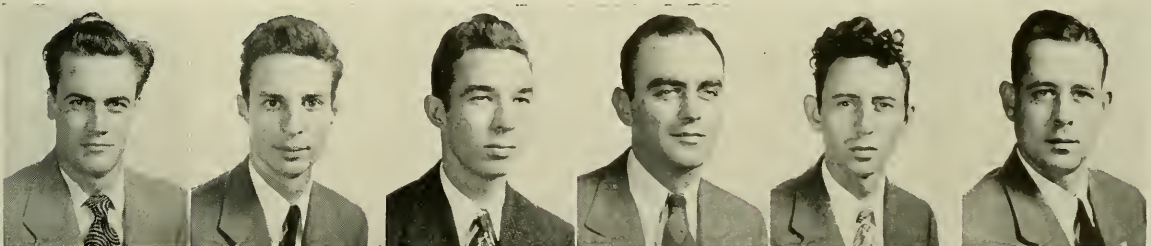

CHARLES ROBERTS      MURRAY SAMS      FRANCIS SAMS      THOMAS SIMPSON      WILLIAM SINGLETON      ARTHUR SPAULDING

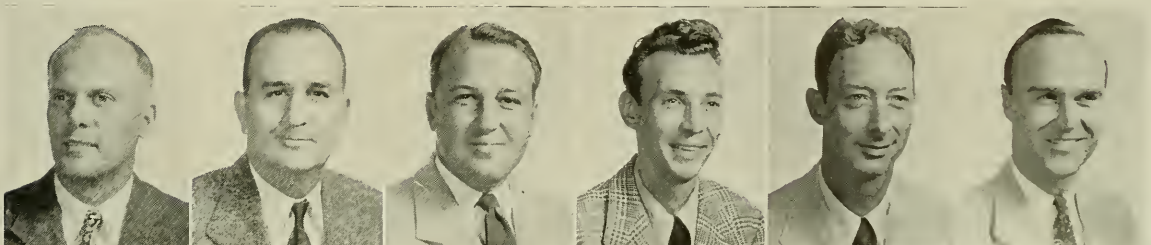

DANIEL MURPHEY      ROBERT TIMSON      CHARLES WARWICK      WAYNE WEST      ROBERT WRIGHT      LEWIS ZOLLER

PHI ALPHA DELTA



NATIONAL LEGAL  
FRATERNITY

FOUNDED

Founded in 1883; David J. Brewer  
Chapter Founded in 1915

COLORS

Purple and Gold



CHAPTER OFFICERS

Justice.....	Richard H. Cooper
Vice Justice.....	G. Glen Darty
Recording Secretary.....	William O. Clifton
Corresponding Secretary.....	Philip L. Knowles
Treasurer.....	James R. Durden
Marshall.....	Charles A. Robinson
Faculty Sponsor.....	Charles Tom Henderson

IN FACULTATE

Leonard J. Curtis  
Charles T. Henderson



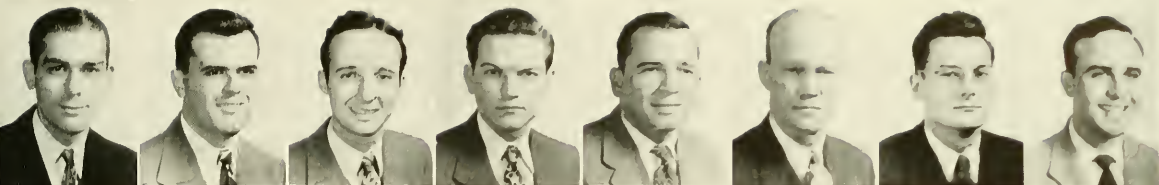

ALBAUGH      ALLISON      BEARDALL      BENTLEY      BOSWELL      BREWSTER      BUCKALEW      CAPPS

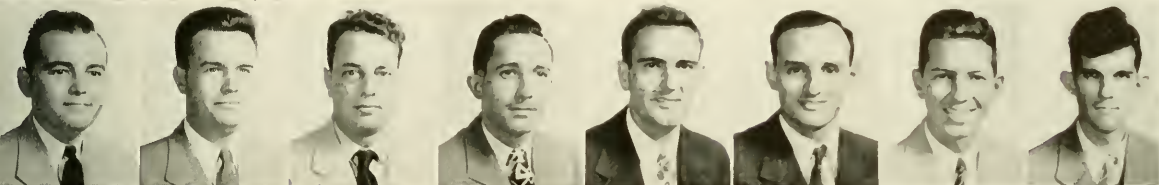

CARPENTER      CATON      CHEW      CLARK      CLAYTON      CLIFTON      COOKSEY      COOPER

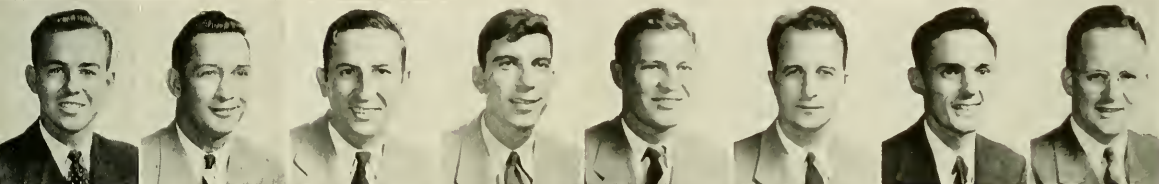

COX      DARTY      DAVENPORT      DOSS      DRIVER      DURDEN      EVANS      GOULD

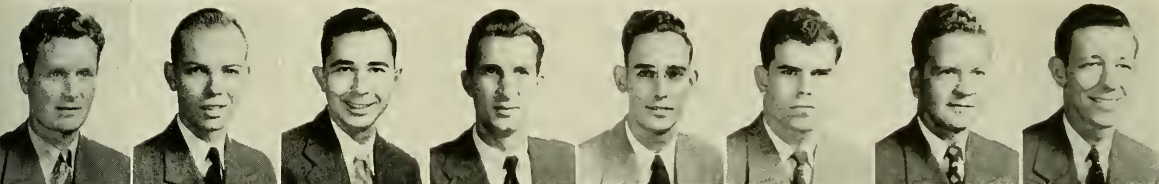

HALEY      HARRIS      HENDRIX      HEVEY      HORTON      JACOBS      JERNIGAN      KARL

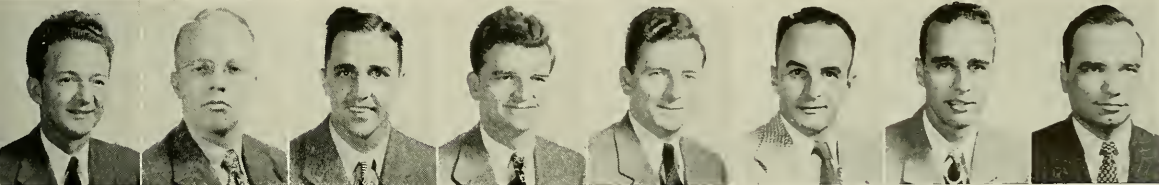

KNOWLES      LEE      LENSZYK      MATHEWS      NICHOLSON      PATRICK      PEEL      REHRER

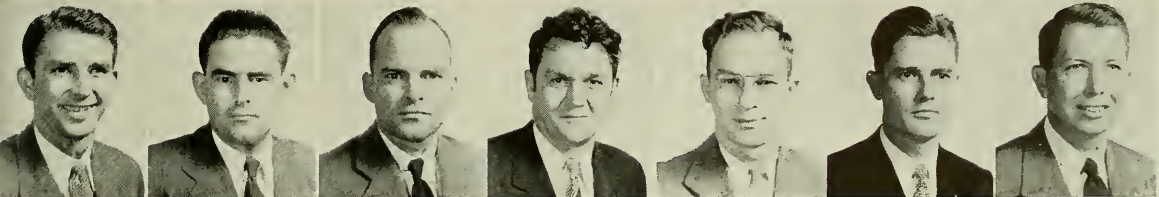

ROEBUCK      ROBINSON      SULLIVAN      WADSWORTH      WALDIN      WILKINSON      WILLIAMS

# *Delta Theta Phi*

## LEGAL FRATERNITY



MEMBERS INCLUDE: Lester Clowar, Rodgers Whitmore, Mayo Johnston, Warren Thomas, Honore McKeown, Oville Deguness, Julien Yates, Perry Penland, Frank McKenna, Leroy O'Laughlin, Gus Musleh, Finlay Hamilton, and Ben Wilmot. OFFICERS: Les Clowar, Dean; Honore McKeown, Tribune; Perry Penland, Vice-Dean; Martin, Bailiff; Oville Deguness, Master-of-the-Ritual; and Gus Musleh, Master-of-the-Roll.



Music School



**DR. WILLIAM E. DUCKWITZ**  
*Dean of The Music School*



Freshman Talent Night  
Presenting  
Music and Song—





**MUSIC SCHOOL OFFICERS**

Left to right: Earl Compton, treasurer, Elwyn Brown, vice-president; Margaret Byars, president; and Barbara Foster, secretary.



*Musical  
Events*



ENTERTAINING DISTINGUISHED GUEST



MISS ALLINGER, ORGANIST



MRS. GOVE, MUSIC APPRECIATION CLASS



PHI BETA FRATERNITY

*National Honorary Music Fraternity*

Left to right: Back row: Shirley Stanfill, Margaret Byars, Elizabeth Richardson, Dorothy Flory, Shirla Shaw, Connie Moody, and Nancy Joy Theriot. Seated are: left to right: Delva Register, Mary Elizabeth Tribble, and Miriam Skeene.





SYMPHONY ORCHESTRA

Frances Buxton, *Director*

Officers include, back row, left to right, William Stark, president; Miss Buxton, director; Leo Imperial, vice-president. Front row, left to right, Dorothy Flory, secretary, and Joyce Rogers, treasurer.

# The GLEE CLUB

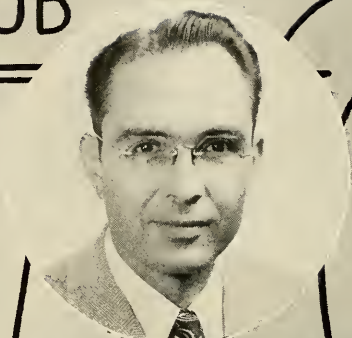

HAROLD M. GIFFIN, DIRECTOR

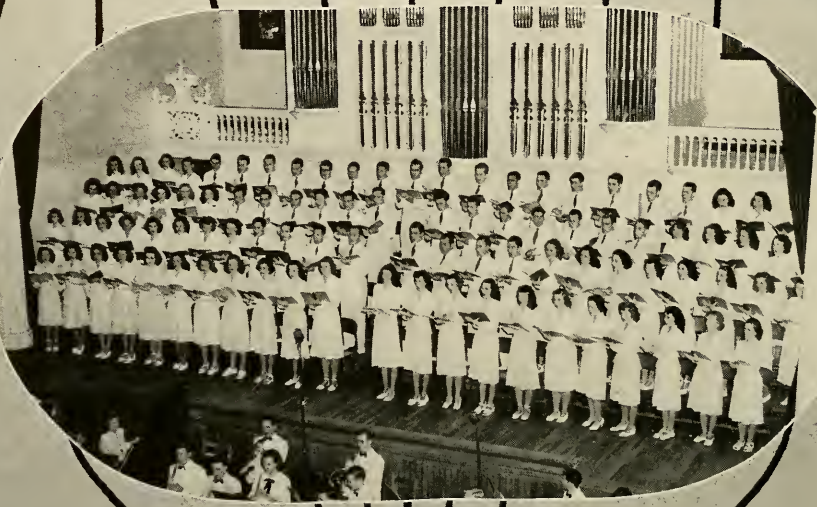

## Glee Club Officers

- |                         |                               |
|-------------------------|-------------------------------|
| General Manager .....   | Bill Fletcher                 |
| Student Leaders.....    | Roberta Moore, Bob Auman      |
| Business Managers.....  | Martha Kurtz, LeLand Earnest  |
| Publicity Managers..... | Marion Ann Rhea, Colvin Futch |

### OTHER MEMBERS

Soprano: Albritton, Foster, Harris, Herrington, Kelly, Lewis, Lynn, Mires, Moody, Neel, Sharpless, Shaw, Summers, Thorpe, Tillis, Warren, Williams, M., Williams, N. Alto: Barrow, Bennett, Davis, Fleming, Frink, Hess, Durtz, Moore, Munroe, Oldford, Peterson, Rhea, Skeene, Slater, Willis. Tenor: Auman, Carter, Everett, Futch, Mabry, Nelson, Page, Pinder, Rogers, Seagraves. Bass: Compton, Doty, Ernest, Fletcher, Harris, Jones, Lassiter, Pinder, Simms, Thomas, and Turnage.



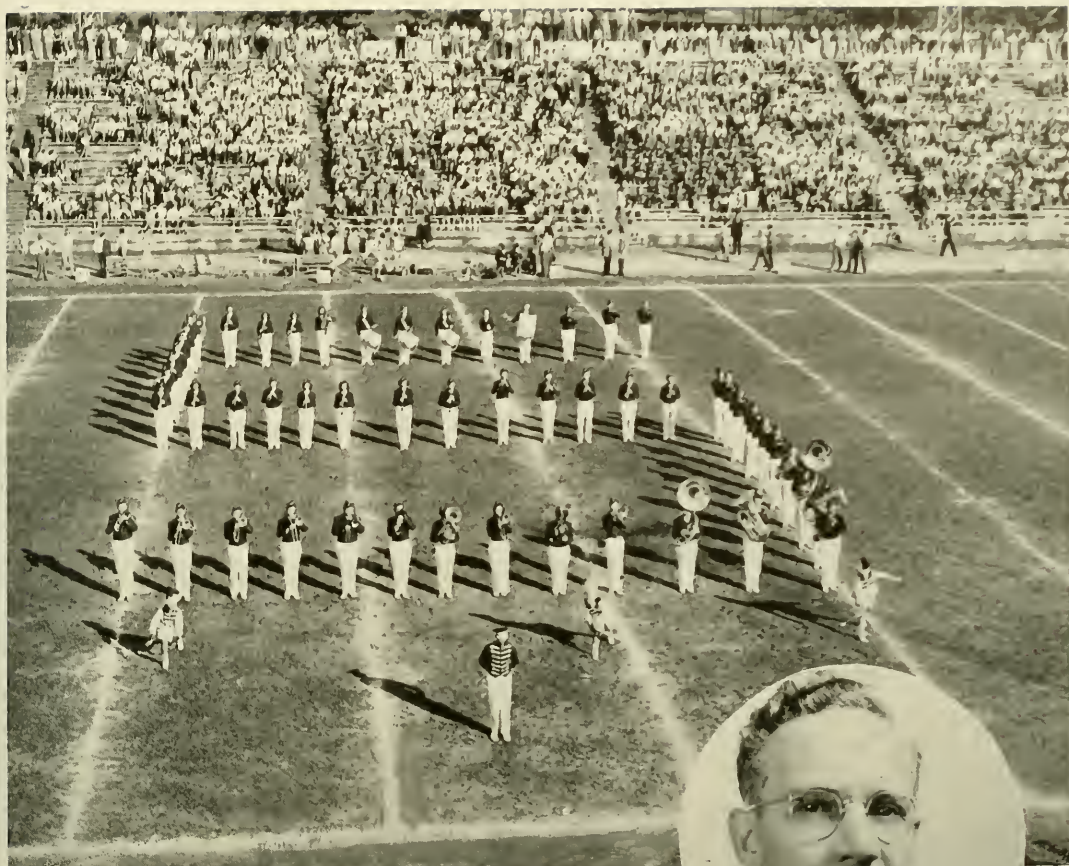

Richard Feasel, Director

## *Stetson's Marching Band*

The Stetson Hatter Marching Band was organized in the fall of 1948 and the organization played at football games after being outfitted in new uniforms. James Eason was drum major. After the football season, the band became known as the Stetson Symphonic Band and played several concerts. The band made great progress the first year under Director Feasel.

# STETSON MAJORETTES

JAMES EASON  
DRUM MAJOR



DONNA BELLOIT  
HEAD MAJORETTE



BETTY JO WELLS



BETTY ZANE RAFFIELD





# Phi Beta Fraternity

MOTTO: *Einai mallon e Finesthi* "To Be, Rather Than Seem To Be"

COLORS: Violet and Gold

FLOWER: The Rose



Miriam Skeene, President

Phi Beta is a national professional fraternity of music and drama. It has existed on the Stetson campus since 1921 as an organization for young women who prove themselves outstanding in the field of music.

OFFICERS: Miriam Skeene, president; Delva Register, vice-president; Mary Elizabeth Tribble, secretary-treasurer; and Elizabeth Richardson, pledge trainer.

FACULTY MEMBERS: Rosemary Clark, Veronica Gove, Eleanor Leek, and Ruth Richardson.

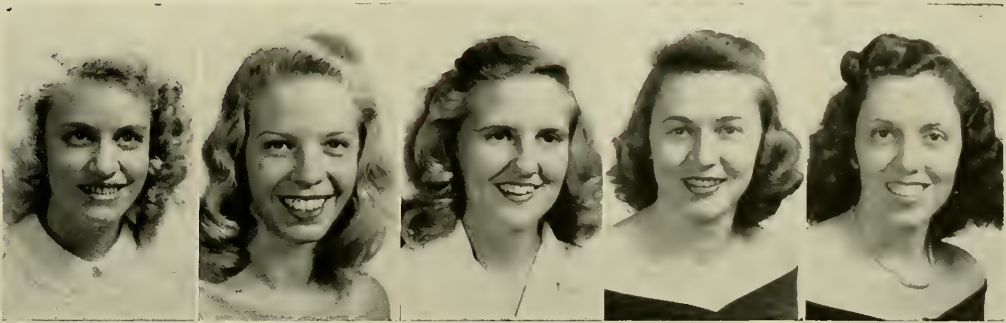

DOROTHY FLORY

JEANNE HARRELL

CONNIE MOODY

DELVA REGISTER

ELIZABETH RICHARDSON

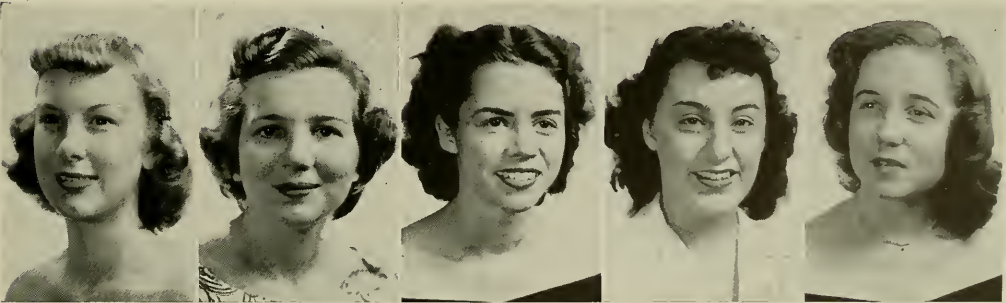

JOYCE ROGERS

SHIRLEY STANFILL

SARA JANE SMITH

NANCY JOY THERIOT

MARY ELIZABETH TRIBBLE

*Elected  
Beauty*



*Anna Stewart*

1949 Orange Bowl  
Attendant



*Stetson's  
Queens*



*Joyce Rogers*

# WOMAN'S COUNCIL



Lutie Keathley, President

Members of the Woman's Council include: Standing, left to right: Dot Stafford, Betty Ivey, Maxine Miles, Dot Ballentine, Helen Trundle, and Rhea Nichols. Seated are: Jo Ederington, Jimmie Nell Fleming, Carol Hale, Lutie Keathley, Margaret Richter, Shirley Hunter, and Lois Newell. The Woman's Council is the executive body on Stetson's campus through which the dormitory women are able to govern themselves and help keep the regulations by which they are to live while in college.

## BRITAIN HALL HOUSE COMMITTEE



Pictured, left to right, are: Florence Baker, House Hostess; Thelma Hagerberg, Eva Mae Cates, Rhea Nichols, Dot Campbell, and Sylvia Morse. The president of Britain Hall is Rhea Nichols.



# HOUSE COUNCILS

## STEVENS HALL HOUSE COUNCIL

Members of the house council include: Grace Jones, Jean Harris, Elizabeth Herndon (House Hostess), Jo Ederington, Barbara Baker and Jackie Tohson. President of the house council is Jo Ederington.



## STETSON HALL HOUSE COUNCIL

### Officers

Helen Trundle .....	President
Lenora Williams .....	Vice-President
Lucy Bishop .....	Secretary
Betty Clamp .....	Treasurer
Martha Katernyn Hudson—	Social Chairman
Imogene Clark .....	Member-at-Large
Orpha Merritt .....	Student Hostess
Mrs. Della Rowe.....	House Hostess

## CONRAD HALL HOUSE COUNCIL

Left to right, the members are: Beulah Atkinson, Coreta Powell, Dorothy Stafford, Elizabeth Flory, Libby Thorpe, and Barbara Lupfer, house hostess. The president of the house council is Dorothy Stafford.





**LIBERAL ARTS SCHOOL OFFICERS**

Officers left to right include: Charles Pafford, Treasurer; Joe Alexander, Vice-president; Lucy Bishop, secretary, and Johnny Cannon, President.





**BUSINESS SCHOOL OFFICERS**

Officers left to right are: Bill Carlin, president; Gloria Brinkley, secretary; Ed Moore, Vice-president; and Bruce Perkins, treasurer.



### STETSON STUDENT GOVERNMENT ASSOCIATION

Officers left to right include: Imogene Clark, Secretary; Mack Cleveland, Treasurer; Fred Owen, President; C. L. Mullis, Social vice-president; and Maureen Peterson, first vice-president.

Every student matriculating in the University automatically becomes a member of the Student Government Association and is subject to its rules and regulations. The object of the association is to represent and further the best interests of the student body and of Stetson in general; to coordinate the various student organizations; and to cooperate with the University authorities for the common good of the institute. Under the Student Government Association each college and school of the University has its separate organization.



*Features*

Who's Who



The Hatter Staff pauses—places in the limelight—outstanding members of the Student Body. They represent the students honored by election to *Who's Who Among American Students In American Universities and Colleges*, which is a publication devoted to recognizing students throughout the United States. To these students go our appreciation, loyalty, and devotion for their services to—Stetson.



*Sara Martha Adams*



*Bryan Brasington*

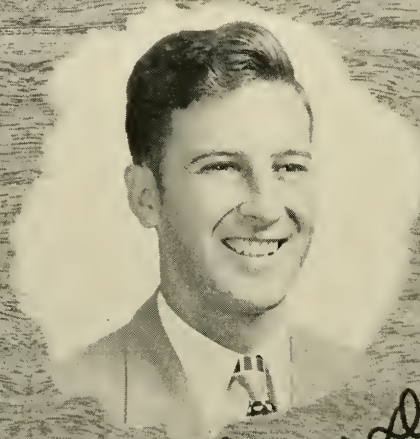

*Thomas Deen*

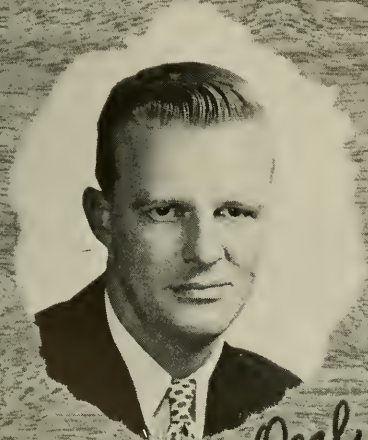

*Louis Deal*



*Joyce Collier*



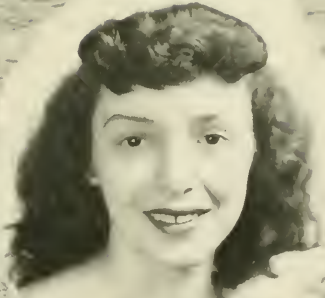

*Dorothy Hillman*



*Marjorie Marks*

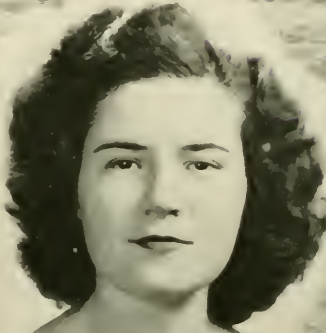

*Leticia Keathly*



*Claude L. Mullis*

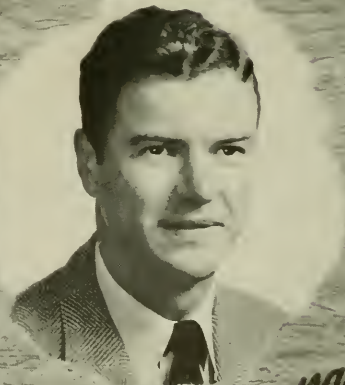

*Jordan Maynard*



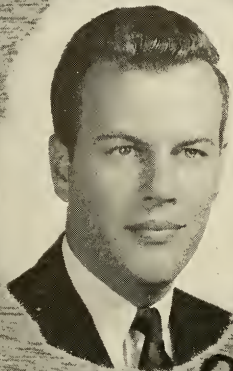

*Fred Owen*

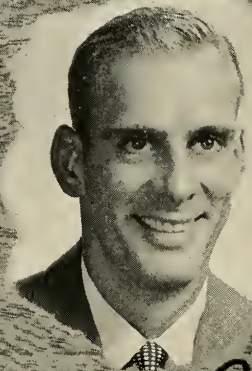

*Thomas Perin*



*Wallace Register*



*Helen Frundle*



*Walter Ret Turner*



*Wallace Webb*



Most  
Outstanding



*Johnnie Cannon*





Mark H. Cleveland, Jr.



Felton P. Harris, Jr.





*Claude L. Muhl*



*Tommy Dean*





Frederick B. Karl



*Jordan Maynard*



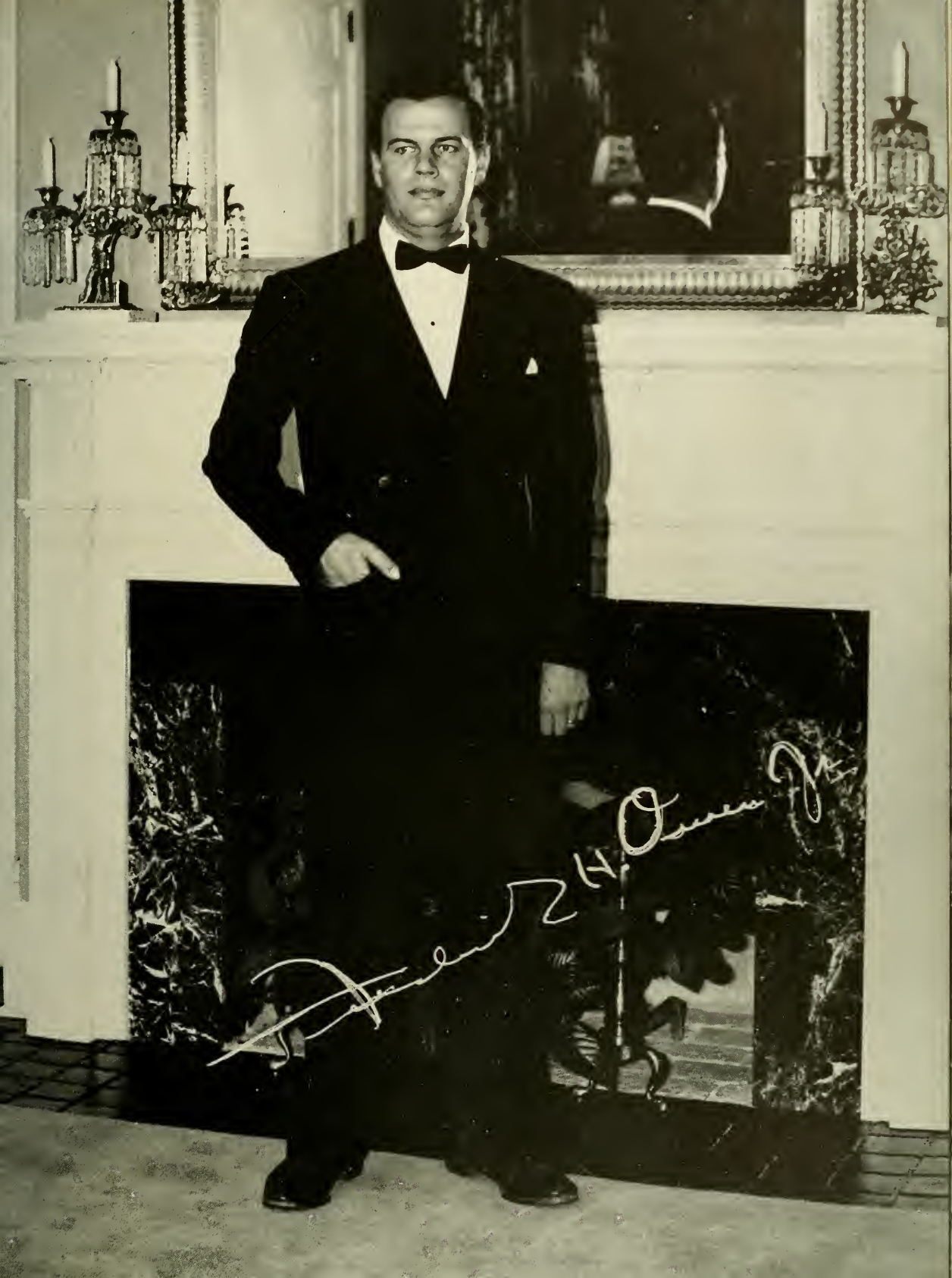

Frank H. Owens Jr.



Dorie Roberts





*Helen Trundle*

## The Honor

The Honor is an organization for outstanding girls of the junior and senior classes. The purpose of the organization is to give each girl the opportunity of making her life better and finer and thus making herself more valuable to the people around her and to her university. The distinction of becoming a member of the Honor is bestowed as a reward for accomplishments in scholarship, activities, and leadership on Stetson's campus.

The officers are: Shirley Hunter, president; Dorothy Hillman, vice president; Sarah Martha Adams, secretary; Lutie Keathley, treasurer; and Maureen Peterson, sergeant at arms.

The other members are: Dorothy Ballentine, Margaret Byars, Alba Chance, Elizabeth Clamp, Elizabeth Durner, Thelma Hagberg, Lois Newell, Martha Kurtz, Dorothy Stafford, and Mary Elizabeth Tribble.



## Ye Mystic Krewe

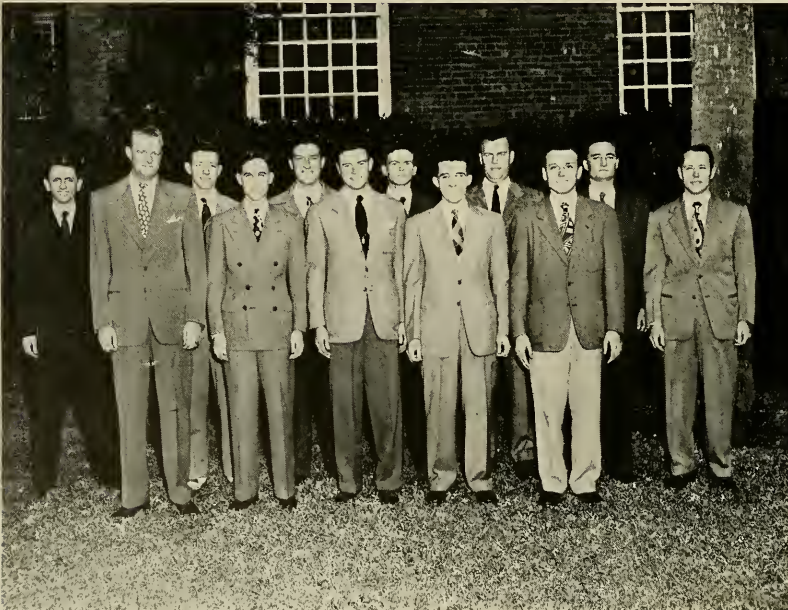

Ye Mystic Krewe is an organization of junior and senior men, chosen without regard to fraternity or other affiliation. Selection is governed entirely by the abilities and accomplishments of the individuals.

The officers are: Jordan Maynard, captain; Bryan Brasington, first mate; Fred Chance, second mate; C. L. Mullis, boatswain; and Lewis Deal, cabin boy.

The other members are: Richard Gordie, Wallace Register, Wallace Webb, Fred Karl, Fred Owen, Tom Perrin, Robert Knowles, and Herschel Hatcher.



## Scroll and Key



The Scroll and Key was founded at Stetson in 1940 for the purpose of recognizing and encouraging high scholarship. Members are chosen from the highest 5 per cent of third quarter juniors and seniors. No one is eligible for membership who does not possess qualities of leadership.

The officers are: Frank Hendrix, president; Shirley Hunter, vice president; and Robert Knowles, secretary-treasurer.

Other members are: Louis Deal, Wallace Register, Wayne Gilman, Ernest Owens, and Marjorie Chase.

## Phi Society

The Phi Society is an honor society sponsored by members of Phi Beta Kappa in a number of colleges and universities. It gives recognition for scholarly work from the beginning of the college course. It is limited to those in the School of Liberal Arts, and to be eligible for membership, students must maintain an average grade of between A and B in their first year of college work.

The officers are: Don Eversson, president; William Eugene Grubbs, vice president; Nita T. Hansen; and Shirley Hunter, Treasurer.

The other members are: John Cheshire, Louis Deal, Francis Fitzpatrick, Frank Hendrix, Robert Knowles, Ernest Owens, Joseph Peck, Jay Poppell, Wallace Register, Steve Stratford, and Richard Theus.



## Phi Alpha Theta



Phi Alpha Theta is a national honorary history fraternity.

The officers of the Alpha Zeta chapter are: Charles Hillman, president; Francis Fitzpatrick, vice president; Alba Chance, secretary-treasurer; Robert Hensley, program chairman; and Prof. Harry Winters, sponsor.

The other members are: Hazel Asbell, Fred Chance, Harry Gamenta, John Wood, Steve Stroutford, Dr. Marcus Collins, Prof. Gamber, Prof. Johns, Dr. Gilbert Lycan, Col. John Rhett, Prof. Riddles, Lewis Deal, James Durden, Frank Hendrix, Dayton Andrews, William Ossmer, Dorothy Stafford, Tacoma Sloan, Ernest Jernigon, John Howell, and Juanita Hansen.

## Sigma Pi Sigma

Sigma Pi Sigma is the national honor society in the field of physics. The Alpha Iota Chapter was installed at Stetson in 1937. Membership in the society is open to juniors and seniors who have completed a minimum of five majors in physics.

The officers are: Eugene Smith, president; Richard Theus, vice president; Robert Bayne, secretary; and Mr. George T. Jenkins, faculty advisor and treasurer.

The members are: Dr. R. I. Allen, Dr. J. V. Vaughen, Elbert Layton, Wilbur Snyder, Claude Lee Rucker, Frank S. Flack, David Shoull, and Robert Brewin.





## *Der Deutsche Verein*

Der Deutsche Verein is an honorary German organization. The members are selected from students in advanced German classes and superior students in freshman and sophomore courses. The purpose of the organization is to foster an interest in the language, the customs, and the literature of Germany.

Fred Fisher is president of this organization.



## *Sigma Delta Pi*

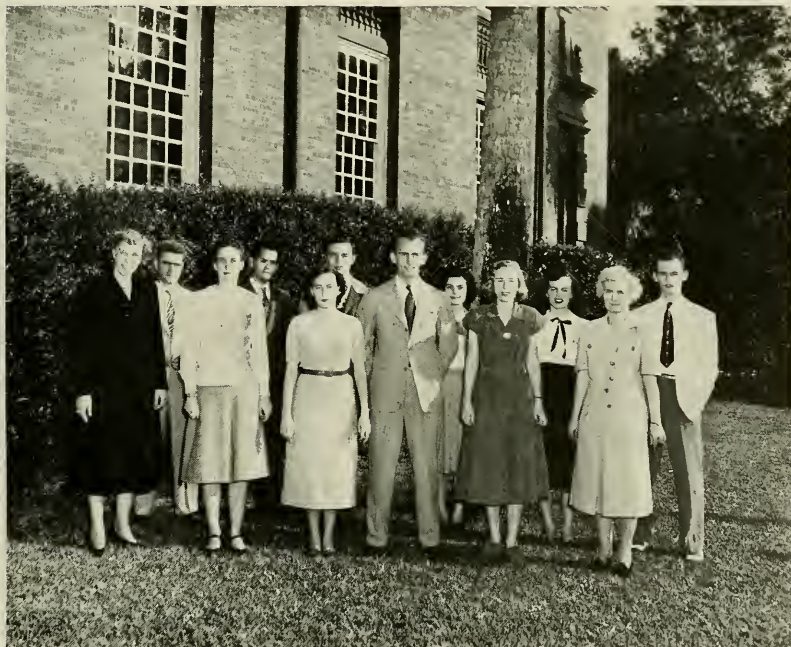

Sigma Delta Pi is a national honorary scholarship fraternity for students majoring or minoring in Spanish.

The officers are: Wright Booth, president; Robert Knowles, vice president; Jo Ann Bolle, recording secretary; Louise Hargis, corresponding secretary; Alice Robinson, treasurer; and Maureen Peterson, reporter.

The members are: Richard Finn, Abraham Flores, Thelma Haggberg, Tabie Suprenant, William Wood, and Jo Ann Shanor.

The faculty members include: Dr. Arjona, Dr. Bateson, Dr. Thornton, Professor Winters, Mrs. Dix, Miss Preston, Miss White, and Miss Foster.

## Blazer Club



Membership in this organization is based on good sportsmanship, leadership, athletic ability, and scholarship. Students may earn their letter "S" after two years of college work and upon initiation are presented with the green and white blazers. A bid to the Blazer Club is the highest athletic honor a Stetson girl may receive.

Seated left to right are: Nan Franklin, Imogine Clark, Helen Trundle, Stella Davis, and Juanita Beauchamp.

Members not pictured are: Maureen Peterson and Nan Ivey Wilson.

## The Quarterly Staff



The *Quarterly* is a campus magazine in which selected literary exercises of the students, faculty, and alumni are published.

The staff, headed by Editor Dee H. Flack, includes Fred Fisher, Betty Schneider, Paul MacAlester, Ret Turner, John Wimer, Leira Jones, and faculty advisor Dr. Byron H. Gibson.



## *Theta Gamma*

This is the club for women of the university who do not live on campus. Its main purpose is to foster closer associations among the town women.

The officers are: Justine Vaughn, president; Joan Clark, vice president; Win Wigle, secretary; and Julia Ann Elis, treasurer. The faculty advisor is Mrs. Della M. Rowe.



## *Methodist Student Movement*

The purpose of the Methodist Student Movement here at Stetson is to foster a Christian attitude about college life, home life, and world affairs.

The council officers pictured left to right are: Winifred Wigle, Helen Trundle, Joyce Collier, Sara Hess, Precilla Peterson and Nancy Smith.





## *Westminster Fellowship*

Barbara Brundage .....	President
Shirley Mink .....	Vice President
Louise Davidson .....	Secretary
William King .....	Treasurer
Gordon Hays .....	Exchanger
Lola Miller .....	Director





# THE CANTERBURY CLUB



Bruce H. Perkins .....	President
Carolyn C. McGinley .....	Vice President
Helen Wooten .....	Treasurer
Barbara M. Phillips .....	Secretary

The aim of the Canterbury Club is to serve the mission of Christianity in higher education by fostering among its members a better understanding of the faith and practice of the Episcopal Church and loyalty to its corporate life.

Not pictured are Dr. Frances Thornton, Miss Charlotte Smith, Miss Violet Fraser, Miss Maxine Patterson, faculty members; Carolyn McGinley, Edwin Creech, Nick Metnik, and George Pitzke.

Appel, Nancy  
Batchelor, Opal  
Beardall, Shadie  
Blount, Helen  
Bosanquet, Tia  
Burns, Allyne



Bush, Wm. Shirley  
Ccx, William  
Dahlgren, Barbara  
Dance, Kenneth  
Foster, Babs  
Gaby, Margaret

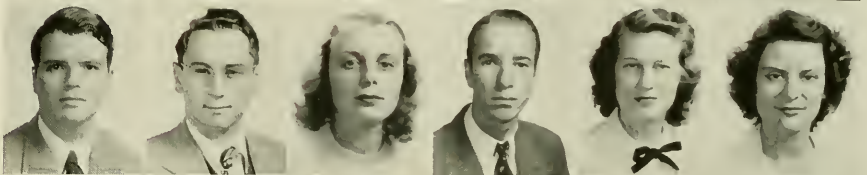

Hargis, Louise  
Harkins, Mary Louise  
Ivey, Betty  
Legate, Vickler  
Leinfelder, Jack  
McEachern, John

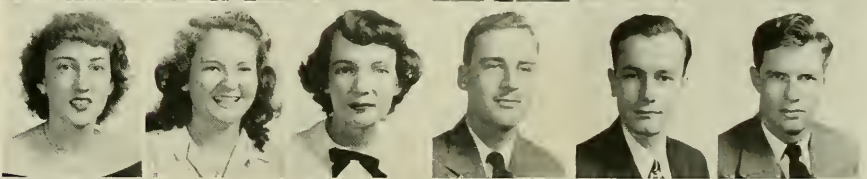

Meriwether, Roger  
Mace, Ann  
Miller, Betty  
Miller, Brad  
Northern, Sue  
Perrin, Tom

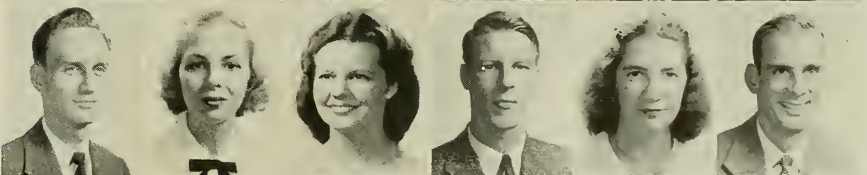

Patrick, Judy  
Rue, Jeannette  
Smith, Jeanne  
Towne, Bill  
Twichell, Dick  
Willard, Bob



# YOUNG WOMAN'S AUXILIARY



Varian Cooper

## OFFICERS

President .....	Varian Cooper
Vice President .....	Jean Abernathy
Secretary .....	Juanita Hurst
Treasurer .....	Gerry Carlile
Program Chairman .....	Reba Nichols
Community Mission Chairman .....	Sara Thurman
Mission Study Chairman .....	Orpha Merritt
Literature Chairman .....	Lois Newell
Music Chairman .....	Cannie Moody
Social Chairman .....	Martha Kathryn Hudson
Publicity .....	Betty Francis Glass
Sponsor .....	Mrs. J. Harrison Griffin

The Young Woman's Auxiliary is an organization of young women on Stetson's campus that are interested in a Christian education. Women in any class of the University are eligible for membership in the Auxiliary.

Members of the Auxiliary are Pally Campbell, Evelyn Page, Leira Jones, Mary Huff, Gloria Kline, Beulah Atkinson, Eva Maye Cates, Shirley Turner, Helen Trulock, Jeannette Northrup, Ann Johnson, Marilyn Purvis, Sally Browder, Jean Abernathy, Frances Boyett, Pat Merritt, Isabelle Moss, Frances Hall, Sarah Martha Adams, Anita Joyce Edinfield, Daphne Etheredge, Annette Wilcox, Shirla Shaw, Marilyn Pitts, Barbara Jean Smith, Betty Ann White, Jean Garwood, Betty Zane Raffield, Coreta Powell, Betty Jo Collins, Mackie Wilkes, Carol Jean Hale, Jimmie Nell Fleming, Billie Woodson, Doris Revels, Shirley Hunter, Bonnie Wingate, Charlotte Evans, Cora Lee Gandy, Bettina Bryan, Evelyn Ruis, Lauella Merrell, Bertha Mitchell, Lutie Keathley, Marilyn Johnson, Odean Willis, Bonnie Moore, Mabel Martin, Louis Taber, Betty Robinson, Shirley Rogers, Arlie Frink, Martha Gillon, Aileen Hancock, Jo Ann Ederington, Vivian Nichols, Alice Dorsett, Maxine Lee, Varian Cooper, Juanita Hurst, Gerry Carlile, Reba Nichols, Sara Thurman, Orpha Merritt, Lois Newell, Connie Moody, Martha Kathryn Hudson, Betty Frances Glass and Willie B. Halbert. Sponsor, Mrs. J. Harrison Griffin.





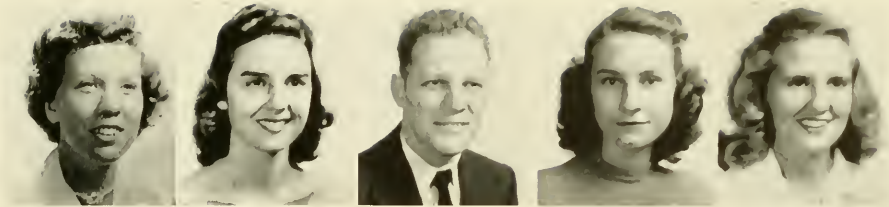

Sara Thurman      Bonnie Moore      John Cheshire      Clarice Murphy      Connie Moody

VOLUNTEERS FOR CHRISTIAN SERVICE

The aim of the Volunteers for Christian Service is to enlist each person who has felt a definite call into full time Christian work into some phase of Christian service while he is preparing for his life's work here at the university. Officers: John Cheshire, president; Bonnie Moore, vice-president; Clarice Murphy, secretary; Connie Moody, chorister; Sara Thurman, devotional chairman; Doris Revels and Alba Chance, program chairmen; Ed Straner, publicity chairman; Corita Powell, social chairman; Robert Tucker, mission chairman; and Shirla Shaw, pianist.

B. Atkinson  
F. Bennett  
D. Campbell  
J. Carlyle  
E. Cates  
A. Chance

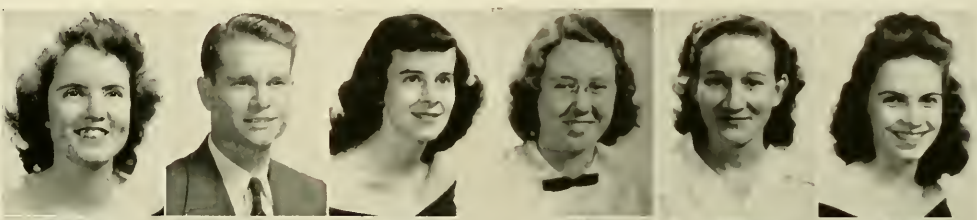

V. Cooper  
T. Cosgrove  
C. Evans  
J. Fleming  
M. Gillon  
T. Hagberg

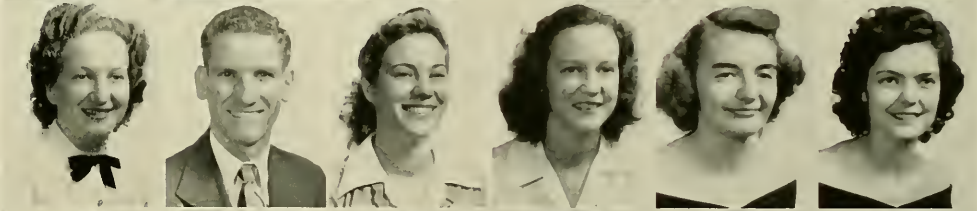

W. Halbert  
C. Hale  
F. Hall  
S. Hunter  
A. Johnson  
O. Merritt



D. Murray  
W. New  
R. Nichols  
E. Paige  
C. Powell  
C. Rathel

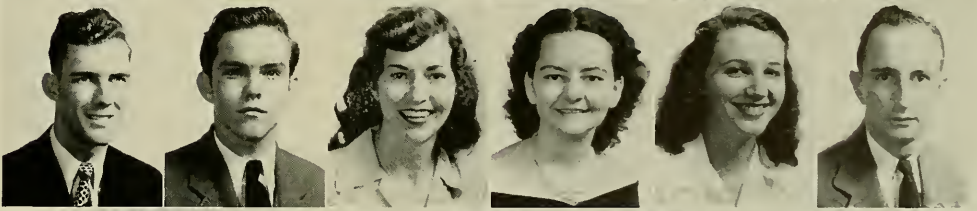

D. Revels  
S. Shaw  
E. Straner  
L. Tabor  
R. Tucker

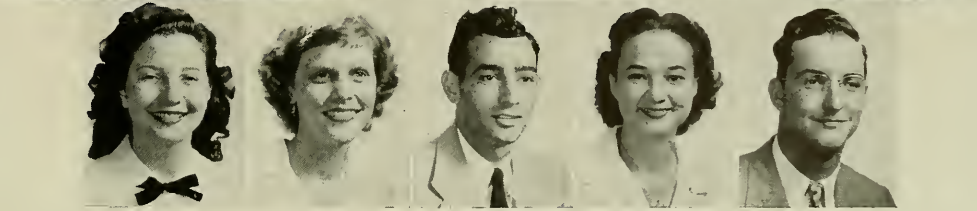

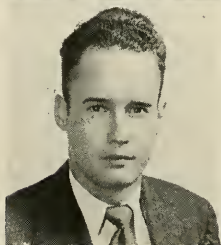
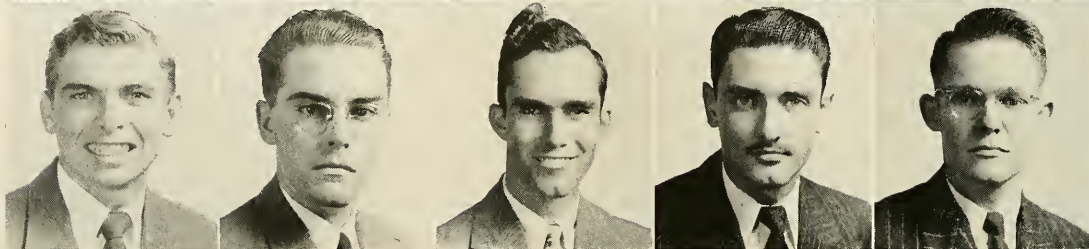
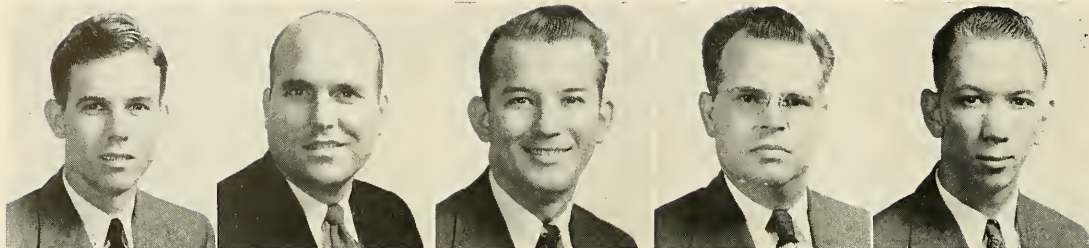

### MINISTERIAL ASSOCIATION

President, Fred Chance	Vice President, John Wade
Secretary, Robert Pinder	Treasurer, Harold Brown
Program Chairman, Fred Breed	Activities Chairman, Hugh High
Intramurals Mgr., William Guess	Social Chm., Herbert Blanton
Publicity Chm., John Howell	Pulpit Supply Chm., John Howell
Chorister, R. C. Gray	Pianist, W. B. McGough
Parliamentarian, Charles Dickman	Custodian, Lewis Stancil

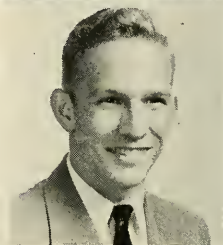

The Ministerial Association is made up of young men who are studying for the Christian ministry, and its fundamental purpose is to encourage the fellowship of these young men while they are on the campus. To be eligible for membership, a student must be either a licensed or an ordained minister or be recommended by a Christian church as a candidate for the ministry.

Not pictured are Harry C. Garwood, William H. McCammon, Henlee H. Barnett, faculty advisors of the organization; James Brown, Bobby Christie, Lester Cornett, Colvin Futch, Spurgeon Hinds, Robert McKenzie, Donald H. Maloon, Malcolm E. Smith, Robert Pinder, and William Guess.



Lloyd Harold Anderson  
 James R. Barwick  
 Kelley E. Blanton  
 Bryan Brasington  
 John Bray  
 J. Carlton Carter  
 Lee A. Cooper, Jr.  
 Krama Fay DeSha  
 Elwyn G. Edwards  
 Jesse D. Elmore  
 Don M. Everson  
 J. Maurice Fain  
 Richard B. Flood  
 Houston M. Flournoy  
 H. F. Flynn  
 Jimmie W. Gordon

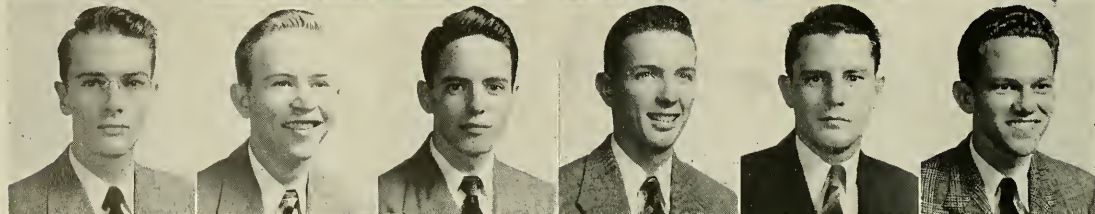
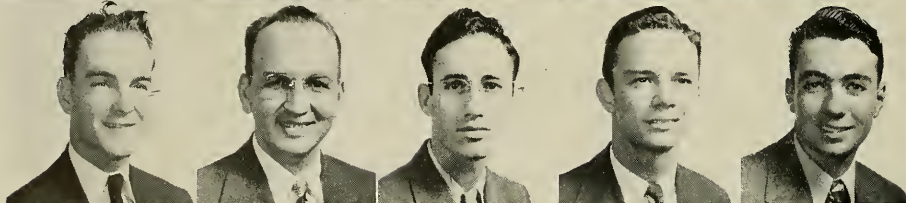





William Eugene Grubbs  
 Benton B. Hicks  
 Joe Hinton  
 Gene Richard Hitchcock  
 Lewis Alvin Halbert  
 Millard Hancock  
 James D. Johnston  
 Russell V. Kouffman  
 Lewis Kennison, Jr.  
 James L. Knight, Jr.  
 William E. Lewis, Jr.  
 Kelby E. McColister  
 J. Parker McLendon  
 Russell McLeod  
 Elton McPheters  
 Ronald P. Mathews  
 Leonard T. Melton  
 Victor H. Miles  
 Walter E. Nolan  
 Wayne W. Oeffler  
 Lane A. Patrick, Jr.

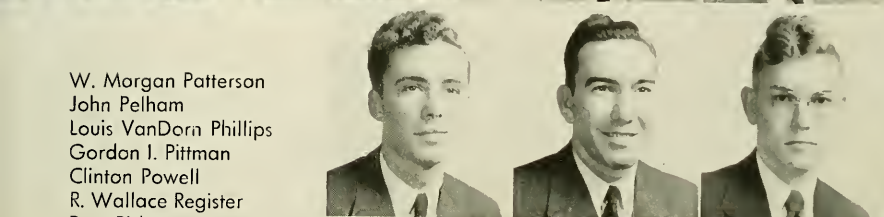
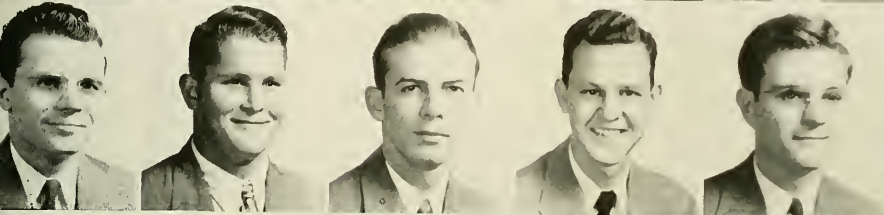
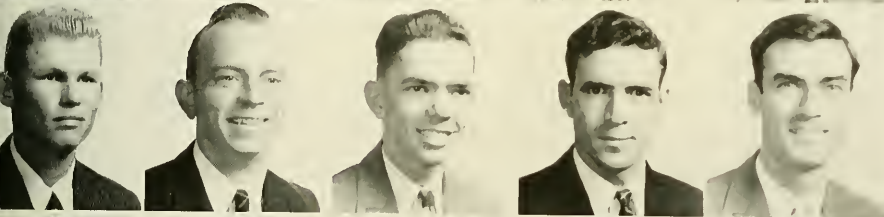
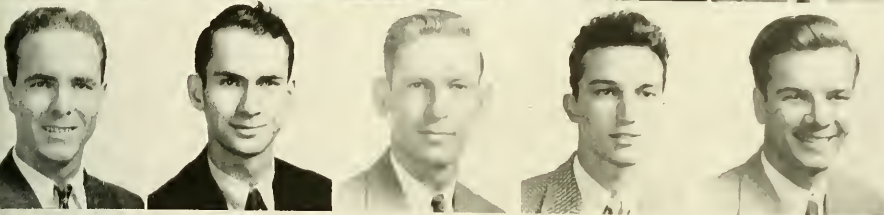

W. Morgan Patterson  
 John Pelham  
 Louis VanDorn Phillips  
 Gordon I. Pittman  
 Clinton Powell  
 R. Wallace Register  
 Rom Risk  
 Samuel B. Seegers  
 Henry H. Smith, Jr.  
 W. Lawton Smith  
 James Kenneth Soloman  
 Leray Tucker  
 August Dale Umbreit  
 John Claude Walters  
 Wallace Webb  
 William E. Webb  
 George N. Wehrman  
 Vivian R. Wheeler  
 Jay Frank Whittle  
 Milton C. Wyche  
 Benjamin J. Yelvington

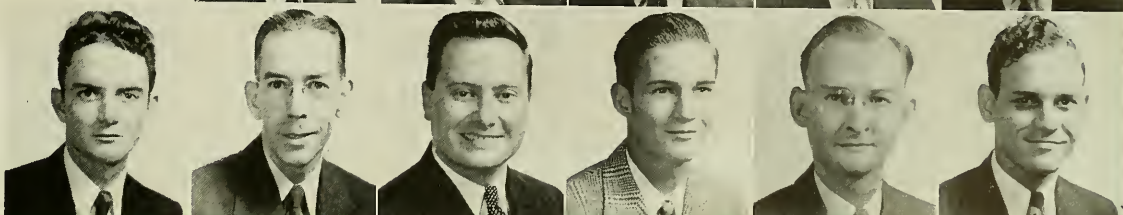
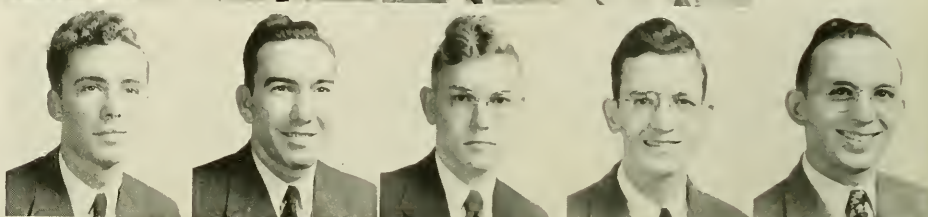

## *Pi Kappa Delta*

The Florida Beta Chapter of Pi Kappa Delta, national honorary forensic fraternity, was established at Stetson in 1939. The purpose of Pi Kappa Delta is to promote a greater interest in the art of public speaking and active participation in forensic activities.

Members include, first row, left to right, William Singleton, James Tucker; second row, Odis Henderson, Helen Wooten, and Prof. Brand.



## *Debate Squad*

Members of the 1948-49 Stetson Debate Squad are: left to right, James H. Tucker, Odis Henderson, Robert M. Yoder, Elizabeth Flory, William Kerr, William Singleton, Thomas Watson, and Prof. Richard C. Brand.







## Beta Beta Beta



Beta Beta Beta is a national society for students of biology who achieve superior academic records and who indicate special aptitude in this field of study. It emphasizes a three-fold program: Stimulation of scholarship, dissemination of scientific knowledge, and the promotion of biological research.

### OFFICERS

President .....Allan Crofts  
 Vice President .....Dale Scott  
 Secretary .....Paul Hickson  
 Historian .....Mary Ellen Phillips  
 Faculty Advisor....Dr. A. M. Winchester

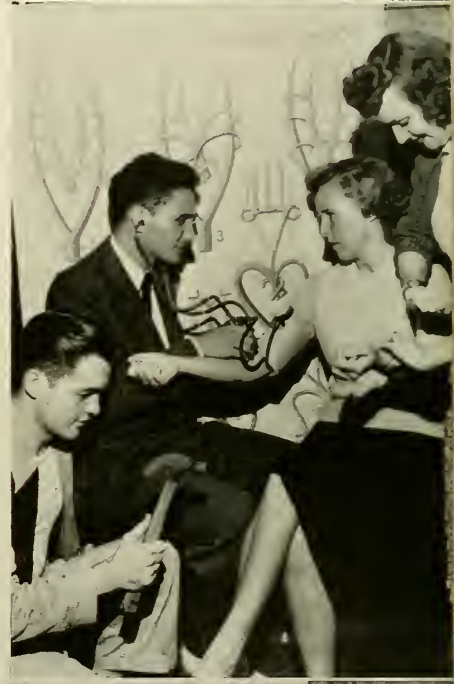

# Sigma Alpha Chi



MC TEER

William E. McTeer..... President  
 Royal L. French..... Vice President  
 Wilbur F. Jarrett..... Secretary-Treasurer  
 Earl E. Peters..... Chaplain  
 Robert C. Feasel..... Program Chairman  
 Donald W. Conn..... Contact Officer  
 Dr. Leo Spurrier..... Counselor



FRENCH



JARRETT



PETERS



FEASEL

Sigma Alpha Chi, honorary accounting fraternity, was founded at Stetson University on July 20, 1948. The distinction of becoming a member of Sigma Alpha Chi is bestowed on those who have excelled in the study of accounting. The purpose of the fraternity is to promote scholarship in accounting, to foster a spirit of friendship, and to further the interests of each member in the accounting profession.



CONN

Members not pictured are Alfred Edwards, Truman Gration, Donald Heverman, Robert Olcott, and William Schmid.

Madeline Barrow  
 Walter Bishop  
 George Boryschwich  
 Clifton Brinkley  
 Ellis Brown



Von Allen Clark  
 Thornwell Davenport  
 Johnny Fair  
 James Grant  
 Samuel Heidersbach



Clarence Jones  
 James Lee  
 William Martin  
 Goulding Mattheus  
 Jewell Morris

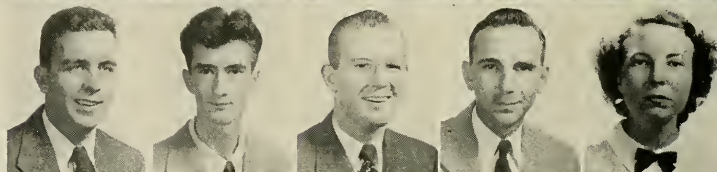

Clarence Simpson  
 Robert Vogt  
 Lowell Weaver  
 Hugh West  
 Lamar Williams





# Gamma Sigma Epsilon



Gamma Sigma Epsilon, national honorary chemistry fraternity, was founded in 1919 at Davidson College, Davidson, North Carolina. The object of the fraternity is to increase interest and scholarship in chemistry, and to promote friendship and the general welfare of chemists. Juniors and seniors majoring in chemistry, whose grades meet the high standard, are eligible for election to membership. Beta Beta Chapter was established at Stetson in 1923.

## OFFICERS

Grand Alchemist..... Joseph Peck  
 Grand Visor..... Jack Bragg  
 Grand Recorder..... Paul Hickson  
 Electron of the Black Arts..... Bradford Miller

## Advisors

Dr. John F. Conn      Dr. John V. Vaughen

## MEMBERS



Herschel Hatcher  
 Dorothy Asbell  
 Julian McInnis  
 E. J. Lometi  
 Leola Baker  
 Claude Rucker  
 Eugene Smith  
 Joyce Collier  
 Claude Jones

A. C. McInnis  
 Ann Hughes  
 Joseph O'Lone  
 Dale Scott  
 Joy Poppell  
 Dick Theus  
 Thomas Nevin  
 Claude Smith  
 Felicia E. West



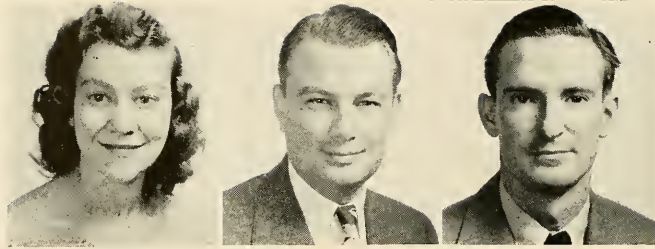

Sec.-Treas.  
Shirley Hunter

President  
Charles Hillman

Program Chairman  
Ernest Jernigan

## International Relations Club

The International Relations Club was organized in 1938 under the sponsorship of the Carnegie Endowment for International Peace. The purpose of the Club is to stimulate a greater interest in and a better understanding of international affairs.

Not pictured are Dr. Gilbert L. Lycan, sponsor; Harry Gaventa, vice president; John Collier, Robert Jenks, and Billy McGough.

HELEN BARKSDALE  
JOHN BERRY  
EARL BRANNING  
ALLYN BURNS  
ALBA CHANCE  
FREDERICK CHANCE  
ELIZABETH CLAMP

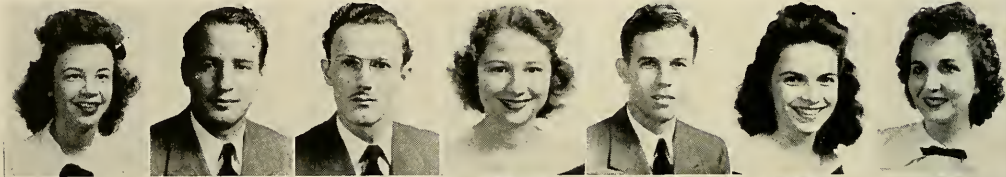

IMOGENE CLARK  
DOROTHY CHRISTIE  
JIMMIE COX  
JULIA ANN ELLIS  
JIMMIE GAFF  
VIVIAN GOODYEAR  
CLIFF GOSNEY

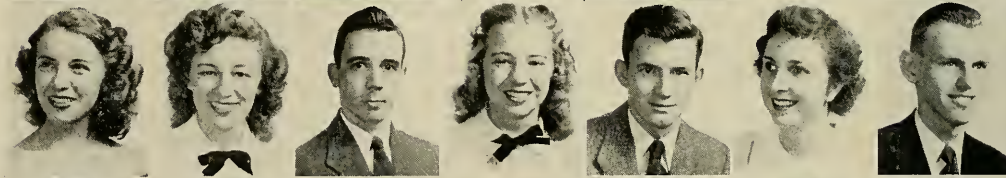

SARA HESS  
CAROL HALE  
RICHARD FINN  
JANE JACKSON  
CLYDE McCULLY  
GLORIA MERTZ  
ROBERT MITCHELL

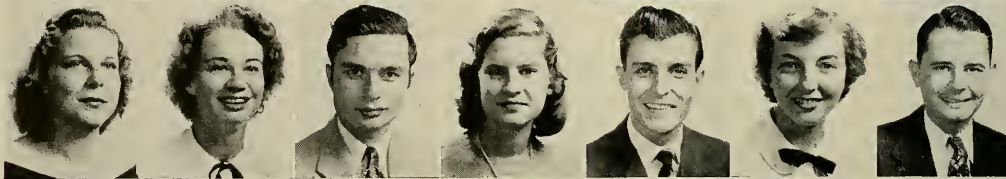

LOIS NEWELL  
TRUBY O'STEEN  
PRISCILLA PETERSON  
SYLVIA MORSE  
ROY SWADER  
MARY ELIZABETH TRIBBLE  
MARTY TOSSELL



SUE HOPPER  
DeVERNE BRYAN  
GRAVES EDMONDSON  
DR. CLARK  
DR. COLLINS  
DR. RIDDLE

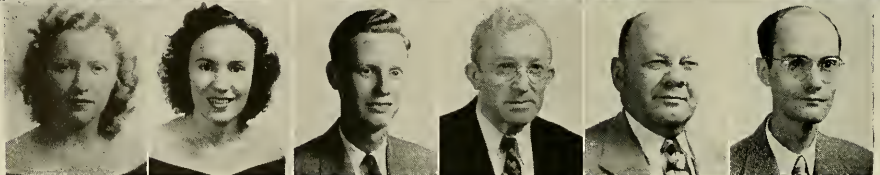





Program Chairman  
Margaret Phillipp

Vice President  
Maureen Peterson

President  
William L. King

Secretary  
Sarah Hess

Treasurer  
Madeline Barrow

## Commerce Club

The Stetson Commerce Club, organized in 1937, is composed of juniors and seniors in the School of Business who have maintained a minimum average of B. The purpose of the organization is to develop a better understanding of the principles and problems of the business world.

Members not pictured are Fred M. Cooke, and Stanten Jenson.



IRENE  
BEAUCHAMP

WALTER  
BISHOP

GEORGE  
BORYSEWICH

W. C.  
BRINKLEY

MARJORIE  
CHASE

JOHN  
CATER

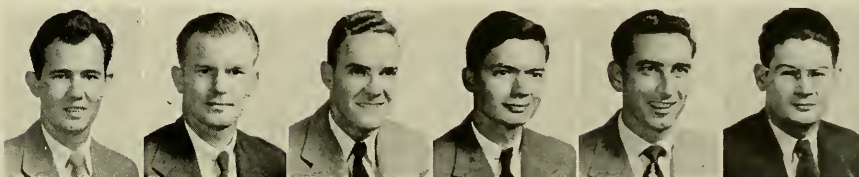

VON ALLEN  
CLARK

DONALD  
CONN

ROBERT C.  
FEASEL

JAMES M.  
GRANT

ROBERT  
HARRIS

SAM  
HEIDERSBUCK

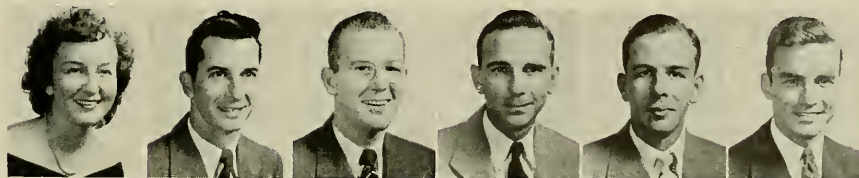

MARTHA  
HUDSON

WILLEM  
JARRETT

WILLIAM  
MARTIN

GOULDING  
MATTHEUS

ROBERT  
MATHEWS

EARL E.  
PETERS

*Future Teachers*  
*of*  
*America*  
Boyce Fowler Ezell Chapter



President  
Thomas Horton



Vice President  
Lois Newell



Secretary  
Dorothy Ballentine



Treasurer  
Elizabeth Durner



Sponsor  
Dr. R. L. Carter



SARAH MARTHA  
ADAMS

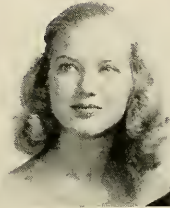

AUDREY  
BACH



FLOYD  
BAKER

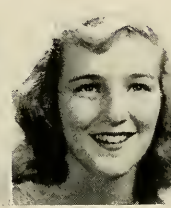

PHYLLIS  
BALLENTE

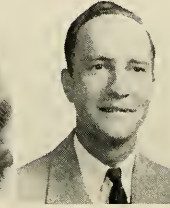

JOHN  
BANNER

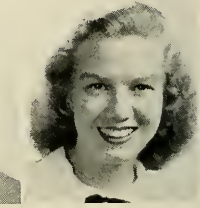

LUCY  
BISHOP



ALBA  
CHANCE



MARJORIE  
CHASE



KELLEY  
COLLINS

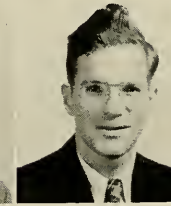

ALLAN  
CROFT



MARGUERITE  
DIBBLE



JEANNIE  
CROSDY



ELIZABETH  
FLORY



BARBARA  
FOWLER



IRENE  
BEAUCHAMP



THELMA  
HAGBERG



JUANITA  
HANSEN

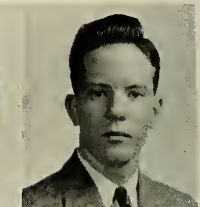

KEITH  
HANSEN

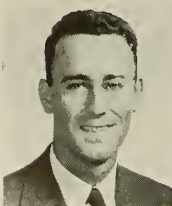

HENDRY  
H. B.



HILLHOUSE  
MILTON



BRETT  
HOPE



MARILOU D.  
HORTON



MARTHA C.  
HUDSON

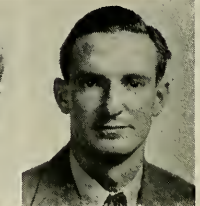

ERNEST  
JERNIGAN



FTA

FTA



GRACE JONES

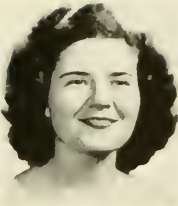

LUTIE KEATHLY



ERNESTINE LITTLE



LAUPA JEAN MAXCY



MADEL MARTIN



BETTY JO McCULLY



DORIS MERRILL



ORPHA MERRITT



VIRGINIA MORRIS



CHARLES PAFFORD



ARNOLD PANCRATZ



MARTIN PEARSON



JOHN PELHAM



MARILYN PITTS



SIBYL RAMOS



MIRIAM SKEENE



CECIL STALVEY



BARBARA JEAN SMITH



DORLA STEPHENS



T. B. O'STEEN



EDWARD TALTON



ELEANOR TOMLINSON



MARY ELIZABETH TRIBBLE



LENORE VIRGIN



SHIRLEY STANFILL



MARK WEATHERLY



ANNETTE WILCOX



LENORA WILLIAMS



MARJORIE WILLIS



JACQUIE WILKINSON



NANCY WILLIAMS



WALTER FEAGINS



BOB HALL



LEE WILLIS

*Alpha Tau  
of  
Kappa Pi*

NATIONAL HONORARY  
ART FRATERNITY



OFFICERS

Don Kibbey .....	President
Keller Davis .....	Social Vice President
Katherine Vitsaras .....	Vice President
DeVerne Bryan .....	Recording Secretary
Gloria Mertz .....	Corresponding Secretary
Mel Landers .....	Treasurer
Winifred Wigle .....	Historian

Sponsors

Miss Edith Harvey  
Miss Jane Goolsby

Other Members

Charlotte Enlow  
Noralee Mellor  
Mark Jacoby  
Elizabeth Durner  
Eldes Walton

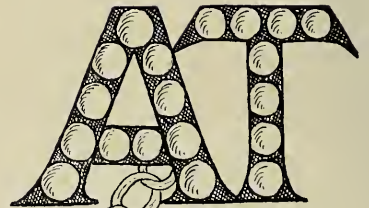





THETA ALPHA PHI  
 Florida Alpha Chapter  
 National Honorary Dramatic Fraternity

- |                      |                |                 |                   |
|----------------------|----------------|-----------------|-------------------|
| President .....      | Robert Knowles | Secretary ..... | Dorothy Stafford  |
| Vice President ..... | Doris Roberts  | Treasurer ..... | Marguerite Dibble |
| Historian .....      |                |                 | Roland E. Cazer   |

*In Universitate*

- |                |                 |
|----------------|-----------------|
| Sarah M. Adams | Dorothy Hillman |
| Joe Alexander  | Fred Hope       |
| Helen Blount   | Jonnie Mires    |
| Wesley Clark   | James Tucker    |
| Fred Fischer   | W. Ret Turner   |

*In Facultate*

- |                    |                  |
|--------------------|------------------|
| H. L. Bateson      | C. T. Henderson  |
| Richard C. Brand   | Ray Jordan       |
| J. Ollie Edmunds   | Lillian Preston  |
| Harold M. Giffin   | Irving C. Stover |
| Virginia E. Giffin | Alice Weisner    |





Vice-President  
William E. Hall



President  
Robert W. Wilson



Social Vice-President  
Alex D. Finch



Secretary-Treasurer  
James C. Cox



Chaplain  
Dr. H. L. Taylor

# THE ADELPHOS SOCIETY



Advisors from St. John's Lodge No. 37: J. E. Franey, H. A. Windhorst.

The Adelpbos Society, Stetson's latest contribution to the spirit of brotherhood and fellowship, made its formal debut as the second organization of its kind on the night of December 6, 1948. This select group, composed of students and faculty members who hold degrees in the Masonic Order, is fast becoming an integral unit in the fraternal system of Stetson University, and is welcomed as a useful link in furthering the friendly and understanding relations between leaders of city and campus activities.



ALEXANDER

BRAND

BROWN

BUTLER

CLARK

COE

GEROMANOS

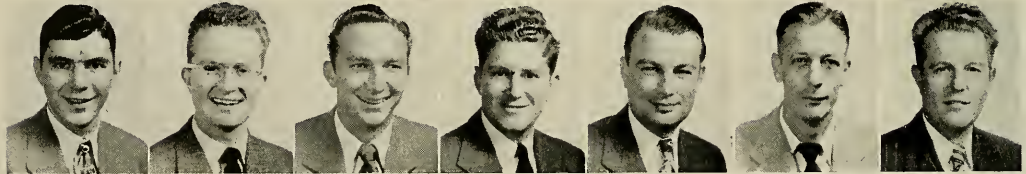

GROIR

GRIFFIN

HENDERSON

HICKS

HILLMAN

JOHNSON

MARTIN



PETERS

RENWICK

RICHARDSON

SEEGERS

TAYLOR

TEICHERT

WADDELL

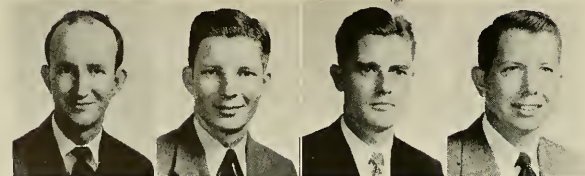

WEAVER

WEST

WILKERSON

WILLIAMS

Members not pictured are: J. Ollie Edmonds, Gilbert L. Lycan, L. A. Haslup, Robert R. Brewin, George A. Singleton, Adrian L. Purser, Ernie E. McLeod, J. C. Bradley, A. Leon App, Henry C. Beckman, Jr.



# Baptist Student Union

## Executive Council 1948-1949



Bill McCamman, B.S.U. Secretary



Dr. Wm. H. McEniry, Faculty Advisor

The Baptist Student Union serves the link between the church and the college. It seeks to enlist all Baptist students in the organizations and activities of the church so that each may achieve maximum development as a Christian personality.

Any Baptist student becoming a member of a local church or any of its unit organizations such as the Y. W. A., the Volunteers for Christian Service, the Ministerial Association, the Sunday School or the Training Union thus becomes a member of the Baptist Student Union. Members of the Senior and Junior Councils have been selected to serve as the executive group of the Baptist Student Union.

### OFFICERS

President .....	Wallace Webb	House Manager .....	Lutie Keathley
Enlisted Vice-President.....	Martha Cathryn Hudson	Sunday School Representative.....	Shirley Hunter
Social Vice-President.....	Delva Register	Training Union Representative.....	Jimmie Nell Fleming
Devotional Vice-President.....	Carol Hale	Y. W. A. President.....	Varian Cooper
Secretary .....	Dot Campbell	Volunteers President.....	John Cheshire
Treasurer .....	Don Everson	Ministerial Association President.....	Fred Chance
Chorister .....	Bill Warfield	Base Representative .....	R. C. Gray
Pianist .....	Miriam Skeene	Faculty Advisor.....	Dr. Wm. H. McEniry
Publicity .....	Parker McLendon	Pastor Advisor.....	Rev. R. Grady Snowden
Reporter .....	John Howell	B. S. U. Secretary.....	Mr. Bill McCammon
Promotion .....	Bob Pinder		



WALLACE

MARTHA CATHRYN

DELVA

DOT

DON

BILL

MIRIAM



PARKER

JOHN

BOB

SHIRLEY

JIMMIE NELL

JOHN

FRED

## The Camera Club

The Camera Club was founded on Stetson Campus October, 1944. The motto is "We Cover the Campus" and colors are Black and White. Dr. John Vaughen is sponsor of the Camera Club. President of the club is Robert Leslie.

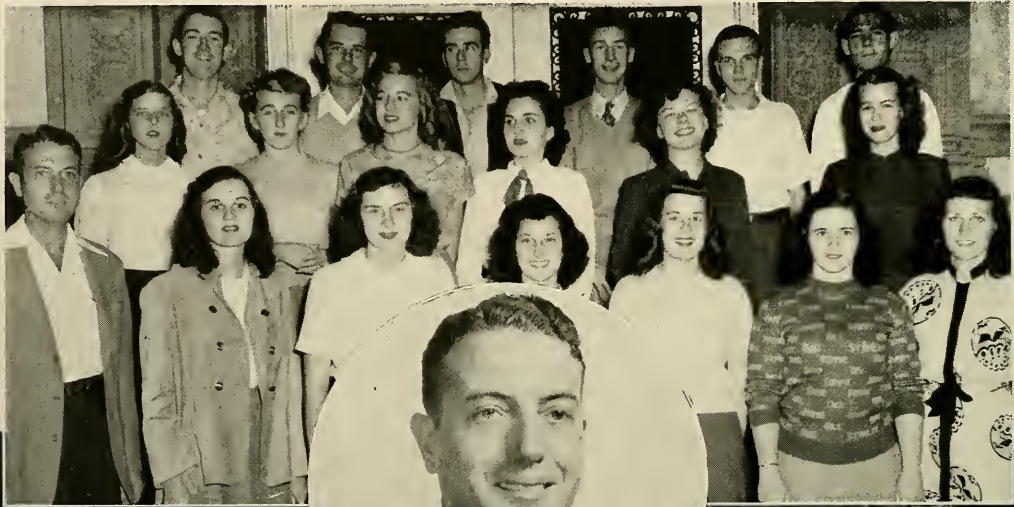

Top pictures: Group picture taken of club members. Center picture: Robert Leslie, president of the Camera Club. The two bottom pictures were taken at a party held at Dr. Vaughen's home.





## Press Club

### OFFICERS



Dr. Marcus Collins  
Advisor

Dee H. Flock.....	President
Helen Trundle.....	Vice President
Betty Forester.....	Secretary-Treasurer
Graves Edmundson.....	Publicity Chairman
Betty Miller.....	Social Chairman
Fred Fischer.....	Program Chairman



Miss Roslyn Collins  
Advisor

The Stetson University Press Club is an honorary local journalistic fraternity consisting of outstanding members of student publications. Its purposes are to promote the best interests of college publications and to establish and encourage a higher type of journalism.

The inactive members include Dot Hillman, Ed Bush, Phil DeBerard, Jr., Bill Fisher, Dick Forde, C. L. Mullis, Phil Knowles, Tom Perrin, Stewart Moxcy, and Bob Rickey.



FELTON DAVIS



GRAVES EDMUNDSON



BETTY MILLER



FRED FISCHER



BILL TOWNE



HELEN BLOUNT



RET TURNER



MARY SELMAN

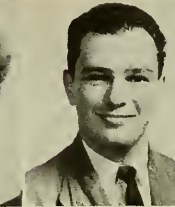

BILL FISHER



KERRY KENT SCOTT



HELEN WOOTEN



## *The 1949 Stetson* REPORTER

*The Editor: "The name is Davis."*

The STETSON REPORTER, "Florida's Oldest College Newspaper," began its 62nd Year under the editorship of Felton P. Davis, Jr., and the business management of Phil DeBerard, Jr., whose elections marked a change from faculty selection to these top posts of the weekly newspaper to a choice by the students.

Davis brought to the campus a new trend in Stetson journalistic history that endeavored to foster a more active and better Student Government; to provide an outlet through the REPORTER for all student opinion; and in the words of the editor, "to let the chips fall where they may. We print news and when it comes to publishing a newspaper we have no special friends." The REPORTER dove fearlessly into all controversial issues, always presenting both sides, and never allowing student politics to enter into its viewpoint.

To give the University a prompt, up-to-date and colorful coverage of campus news a change was made to the popular tabloid size paper; the staff was streamlined for efficient reporting; and the REPORTER moved into completely new editorial offices.

Special editorial editors, under the leadership of Managing Editor Bill Towne, made publication of the REPORTER a well-oiled and smooth-running organization. Special editors are: Mary Selman, Dayton Andrews, Tex Sloan, Pat Roberts, Betty Schneider, Ted Grissett and Circulation Manager Ret Turner.

*The Staff: "Ironing out a few kinks."*







BILL TOWNE



MARY SELMAN



DAYTON ANDREWS



TEX SLOAN



PAT ROBERTS



BETTY JO BEVILLE

## THE STAFF

Felton P. Davis, Jr.	Editor-in-Chief
Bill Towne	Managing Editor
Mary Selman	Copy Editor
Dayton Andrews	News Editor
Tex Sloan	Sports Editor
Pat Roberts	Society Editor
Betty Jo Beville	Feature Editor
John Howell	Religion Editor
Ret Turner	Circulation Manager
Phil DeBerard, Jr.	Business Manager
Ted Grisset	Proof Editor



TED GRISSET



JOHN HOWELL

*Staff Artist, Mark Jacoby; Photographer, Ad Gilbert; Drama Writers, Barbara Brundage, Fred Fischer; Feature Writers, Kerry Scott and Charlie Dickman.*

*Columnists, John Howell, Dayton Andrews, Roy Swader, Ed Bush, and Roy Frye.*

*Reporters, Betty Jo Beville, Graves Edmundson, Jimmy Jordan, Sam Goodfriend, John Hensley, Skippy Byars.*

*Sports Reporters, Charles Dils, Wilton McCully, Robert Ream, Gwen Kersey, Jane McCreary, Betty Clamp and Dot Ballentine.*

*The Staff: "We can do better than this."*





Helen Trundle, Editor-in-Chief

# The Hatter

## THE STAFF

Editor-in-Chief .....Helen Trundle  
 Associate Editors.....Wanda Yoder, Betty Miller, and Fred Hester  
 Staff Secretary.....Helen Blount  
 Law School Editors.....Joe Adderly and Paul Stewart  
 Faculty and Administration Editor....."Doc" Ray  
 Senior Class Editor.....Betty Miller; Assistants Sybil Ramos, Anna Sula Brannen  
 Junior Class Editor.....Dot Ballentine  
 Sophomore Class Editor.....June Norwood  
 Freshman Class Editor.....Mary Harmon and Elmira Vogtman  
 Organization Editors.....Barbara Brundage and Justine Vaughn  
 Feature Editors.....Lucy Bishop and Jean Maxcy  
 Sports Editors.....Suzanne Davis, Bonnie Pellerin, and Allen Brooks  
 Pan Hellenic Editors.....Dot Chastain and Betty Jo Beville  
 Fraternity Editors....."Red" Martin and Bill Carlin  
 Art Editors.....Noralee Mellor and Charlotte Enlow  
 Other helpers were: Betty Clamp, Betty Jo McCully, Clyde McCully, Leira Jones, Dee Castellani, Prissy Peterson, Sara Hess, Margaret Byars, Lenora Williams, Betty Borrego, and Ted Grissett.



"Our Staff"



# Staff

## BUSINESS STAFF

Robert Rickey  
Business Manager  
Ben Carson  
Associate Business Manager  
Phoebe Faulkner  
Secretary



*Business Staff of Hatter*

## OTHER MEMBERS

Ann Pemble  
Elsa Barcliff  
Sue Wilson

Phyllis Ballentine  
Barbara Asenjo  
Carolyn Finch



*Proof Editor and Helpers*



*"Which Hatter?"*



Officers include, left to right: Dorothy Stafford, president; Sylvia Morse, recording secretary; Thelma Hagberg, chaplain; Shirley Hunter, corresponding secretary; Bettina Bryan, sergeant-at-arms; Elizabeth Durner, historian; and Sarah Martha Adams, vice-president.

## Alpha Dexioma

FOUNDED AT JOHN B. STETSON UNIVERSITY  
May, 1940

### PURPOSE

The purpose of Alpha Dexioma is to promote democratic friendship and understanding among its members, to broaden the social, cultural, political, athletic, and religious life of the members and to assist them in every way possible. All women in Stetson University who are not affiliated with a national social organization may become members.

### COLORS:

Hunter Green and Gold

### FLOWER:

Talisman Rose

### INACTIVE MEMBERS

Barbara Bing, Rheba Nichols,  
Jimmie Nell Fleming, and Janie Whitaker

### MEMBERS

#### ACTIVES

Sarah M. Adams	Elizabeth Durner	Shirley Hunter
Bettina Bryan	Charlotte Evans	Sylvia Morse
DeVerne Bryan	Helen Hagberg	Dorothy Stafford
Gerry Carlile	Thelma Hagberg	Louis Tabor

#### PLEDGES

Jean Abernathy	Carol Jean Hale	Jeanette Rue
Betty Campbell	Mary Huff	Evelyn Ruis
Anita Edenfield	Marilyn Johnson	Shirla Shaw
Cora Lee Gandy	Betty Robinson	Dolores Travillion
Jean Garwood	Shirley Rodgers	Dorothea Travillion





Fraternities





*Formal Tea*



*Informal Rush  
Party*

*Pledge of Each  
Sorority*



# Alpha Xi Delta

## OFFICERS

Dorothy Hillman ..... President  
 Dot Ballentine ..... Vice-President  
 Pat Roberts ..... Recording Secretary  
 Doris Roberts ..... Corresponding Secretary  
 Margaret Mantle ..... Treasurer

## Chapter Members in Facultate

Mary Tribble  
 Virginia Giffin  
 Dorothy Fuller



Seated, left to right: Pat, Doris, Dot Hillman,  
 Dot Ballentine, and Margaret.

Founded at Lombard College, Galesburg, Illinois, in 1893  
 Omega Chapter Established in May, 1947

Colors: Double Blue and Gold

Flower: Killarney Rose





Members



Phyllis Ballentine



Marjorie Bingham



Mary Lee Branch



Margaret Byars



Betty Clamp



Imagene Clark



Julia Ann Ellis



Charlane Finch



Judy Finne



Jeanne Garretson



Lydarita Crandall



Jean Herrington



Barbara Hill



Dot Hillman



Robin Haaper



Jane Jackson



Gwen Kersey



Margaret Mantle



Pat Merritt



Gloria Mertz



Lynn Morrison



Isabelle Moss



Georgianna Neel



Barbara Pafford



Mary Ellen Phillips



Bonnie Pellerin

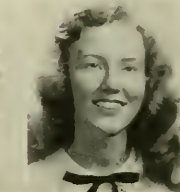

Midred Respass



Margaret Richter



Daris Roberts



Pat Roberts



Sandra Skeen



Virginia Skeen



Jeanne Smith



Betty Lou Spangler



Jeanne Stache



Bonnie Swartz



Marcia Tarbert



Mary Elizabeth Tribble



Terry True



Denese Whiteman



Jacqueline Wood

# Delta Delta Delta

## OFFICERS

Joyce Collier .....	President
Mary Ann Perkins.....	Vice-President
Maxine Miles.....	Recording Secretary
Nan Franklin .....	Treasurer
Lucy Bishop .....	Marshal
Virginia Morris .....	Chaplain

## Chapter Members in Facultate

Ester Hick  
 Sara Staff Jernigan  
 Alice Weisner  
 Natalie Dix



Left to right: Virginia, Nan, Mary Ann, Joyce, Maxine and Lucy

Founded at Boston University in 1888  
 Alpha Delta Chapter established in May, 1913

Colors: Silver, Gold and Blue

Flower: Pansy





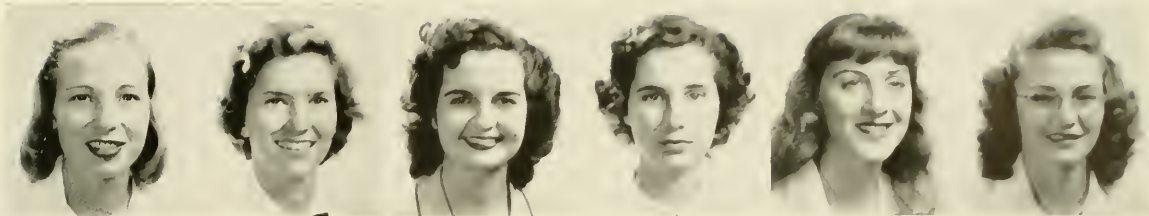

B. J. BAILEY

NANCY BAKER

GERALDINE BATES

SHADIE BEARDALL

BARBARA BEGG

SUSIE BLOUNT

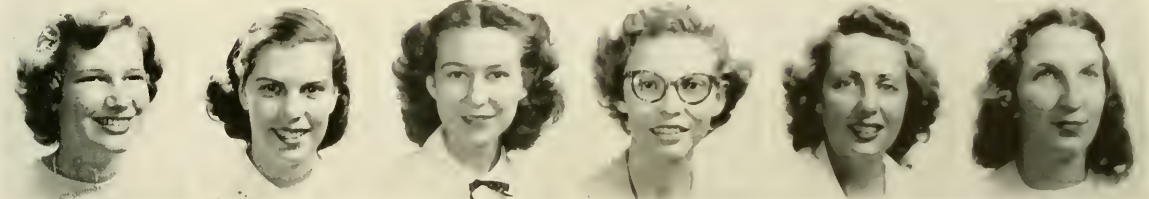

LOIS ANN BROCK

JANE BURTON

JOYCE COLLIER

VIRGINALEE CULBRETH

JOYCE DARDEN

SYLVIA DAVIS

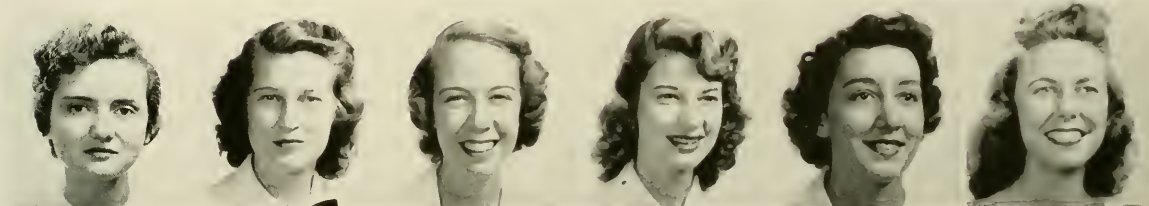

ELINOR EVERHARD

BARBARA FOSTER

BARBARA FOWLER

NAN FRANKLIN

ELEANOR GRAVES

ANN GREEN

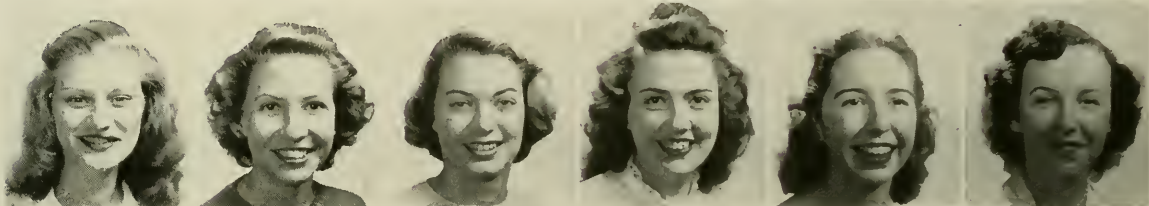

JEANE HARRIS

DORIS HART

JANE McGEARY

MAXINE MILES

VIRGINIA MORRIS

BETTY ANN NORFLEET



MARY ANN PERKINS

PEGGY PIPPIN

JOSEY PUTZER

SALLY RHODES

JACKIE SHIPLEY

ULDINE STANLEY



PRICILLA THAMES

BETTY JO WELLS

MARTHA WILLIAMS

# Pi Beta Phi



## OFFICERS

Marjorie Marks ..... President  
 Audrey Bach ..... Vice-President  
 Joyce Duggan ..... Corresponding Secretary  
 Nan Ivey Wilson ..... Recording Secretary  
 Betty Wood Moore ..... Treasurer  
 Lenora Williams ..... Pledge Advisor

Chapter Members in Facultate  
 Annie Nadine Holden

Standing: Nan, Lenora, Joyce and Betty  
 Seated: Marjorie and Audrey

Founded April 28, 1867, at Monmouth College, Monmouth, Illinois  
 Florida Alpha Chapter established January 30, 1913

Colors: Wine and Silver Blue

Flower: Wine Carnation





Pi



Phi

Audrey Bach

Opal Belchelor

Lois Berlin



Frances Bosonquet

Allyne Burns

Joan Cook

June Cossin

Virginia Cax

Jeannie Crosby

Borbora Dahlgren



Mary Doloney

Joyce Duggan

Lois Engelking

Mary Ethel Gilbert

Damaris Hague

Jean Horrell

Marion Han



Betty Ivey

Pat Johnson

Mel Londers

Betty Jo McCully

Ann Mace

Marjorie Marks

Lynn Monroe

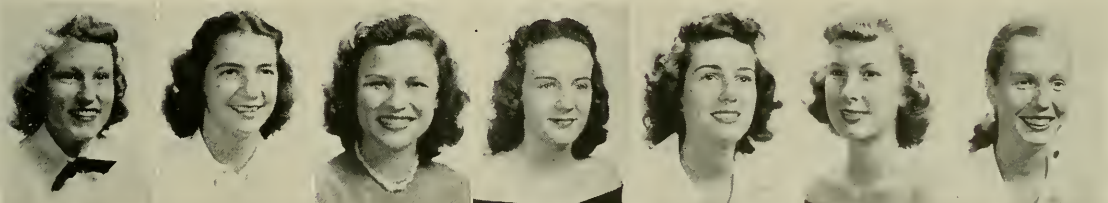

Betty Wood Moore

Susan Northen

Margaret Parin

Mary Ann Posner

Nellie Jo Raulerson

Joyce Rogers

Fritzi Schlens



Pat Speer

Anna Stewart

Betty Stratton

Marjorie Williams

Nancy Williams

Nan Wilson

Sue Wilson

# Zeta Tau Alpha



## OFFICERS

Lutie Keathley .....	President
Suzanne Davis .....	Vice-President
Helen Trundle .....	Secretary
Anna Sula Brannen.....	Treasurer
Noralee Mellor.....	Ritual Chairman
Stella Davis .....	Ritual Chairman
Lois Newell .....	Historian

## Chapter Members in Facultate

Etter Turner  
Frances Thornton

Standing: Noralee, Stella, Helen and Lois  
Seated: Suzanne, Lutie and Sue

Founded October 15, 1898, at Virginia State Normal School,  
Farmville, Virginia

Beta Psi Chapter established in October, 1934

Colors: Turquoise Blue and Steel Grey

Flower: White Violet







LUCILLE ADAMS    BARBARA BAKER    ELSA BARCLIF    ANN BEAM    BETTY JO BEVILLE    ANNA SULA BRANNEN    GLOPIA BRINKLEY



EDNA BURNELL    JOAN CARSWELL    DOT CHASTAIN    JEAN CLARK    BETTY JO COLLINS    MOLLY COPELAND    STELLA DAVIS



SUZANNE DAVIS    CHARLOTTE ENLOW    NANCY FLACK    BETTY ANN FLIPPO    MARY HARMON    MARTHA KURTZ    LUTIE KEATHLEY



ANN JOHNSON    MARILYN NELSON    LOIS NEWELL    DOTTIE MANN    JEANIE MAXCY    NORALEE MELLOR    NANCY PAINTER

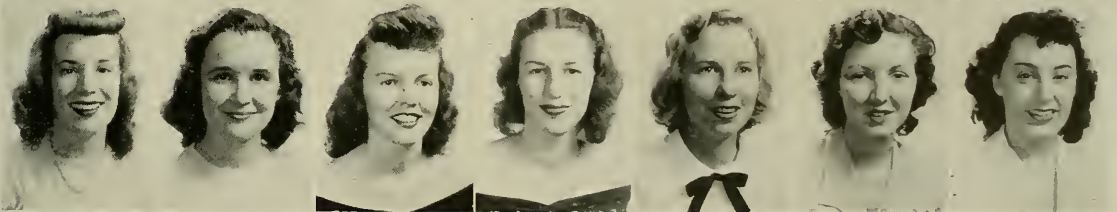

BETTY JOYCE PELEZ    ANN PEMBLE    MAUREEN PETERSON    SYBIL RAMOS    ALICE ROBINSON    EVELYN ROBINSON    NANCY JOY THERIOT



HELEN TRUNDLE    BETTY WALKER    SUE WARREN    JACKIE WILKINSON    HELEN WOOTEN    WANDA YODER



# Phi Mu

## OFFICERS

Leola Baker .....	President
Dottie Asbell .....	Vice-President
Helen Barksdale .....	Secretary
Jeanette Northrup .....	Treasurer

Founded at Weston College  
 March 4, 1852  
 Alpha Xi Chapter established  
 March 7, 1949

Colors: Rose and White  
 Flower: Enchantress Carnation

Left to right: Leola, Helen, Jeanette and Dottie

MEMBERS INCLUDE: Top row, left to right: Sue Hopper, Jane Sloat, Polly Craig, Phoebe Faulkner, Carolyn McGinley, Sally Browder, Janet Jones, Nancy Petty, Carolyn Patterson, Clairese Stoops, and Sarah Hess. Middle row, left to right: Jeanette Northrup, Helen Barksdale, Leola Baker, and Dottie Asbell. Bottom row, left to right: Mary Louise Harkins, Gloria Kline, Marilyn Purvis, Priscilla Peterson, and Clara Hendry. Not pictured: Jo Webb, Shirley Turner, Margaret Brice and Robin Floyd.





# PAN-HELLENIC COUNCIL



Officers of the Pan-Hellenic Council include: Lenora Williams, president; Wanda Yoder, vice-president; Joyce Collier, secretary; and Betty Clomp, treasurer.

The Pan-Hellenic Council is composed of three representatives from each of the four national sororities on Stetson's campus.



**DOT HILLMAN**  
Alpha Xi Delta



**BETTY CLAMP**  
Alpha Xi Delta



**TERRY TRUE**  
Alpha Xi Delta

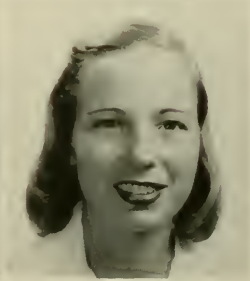

**BETTY JANE BAILEY**  
Delta Delta Delta

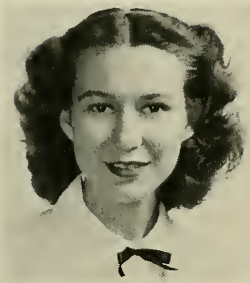

**JOYCE COLLIER**  
Delta Delta Delta

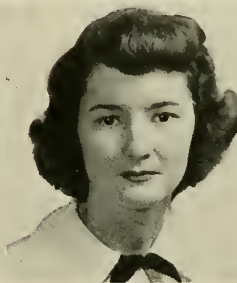

**BETTY JO WELLS**  
Delta Delta Delta



**BETTY IVEY**  
Pi Beta Phi

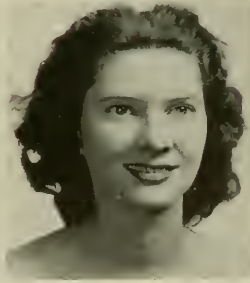

**MARJORIE MARKS**  
Pi Beta Phi

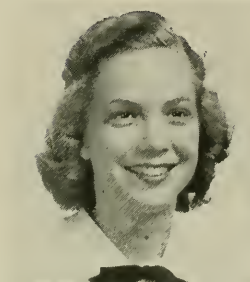

**LENORA WILLIAMS**  
Pi Beta Phi

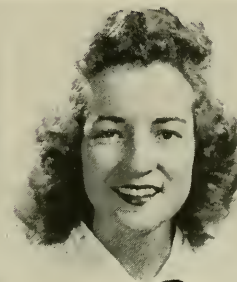

**GLORIA BRINKLEY**  
Zeta Tau Alpha

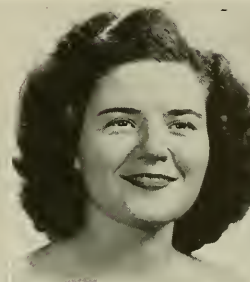

**LUTIE KEATHLEY**  
Zeta Tau Alpha



**WANDA YODER**  
Zeta Tau Alpha

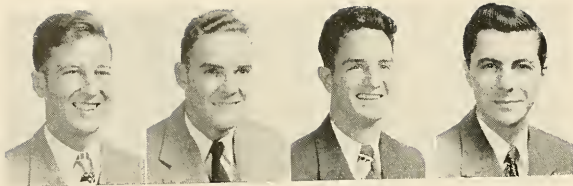

TOMMY DEEN

BOB FEASEL

AARON SWAIN

JIM TUCKER

# Pi Kappa Phi



NICK TRIANTAFELLU



JORDAN MAYNARD



BOB CROMARTY



JIM ANDERSON



JOE COURSON

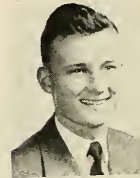

BOB DINWIDDIE



VERNON COLLINS



BEN CARSON



PAUL DOUGLAS

# Pi Kappa Phi

Founded December 10, 1904 at the College of Charleston  
 Charleston, South Carolina  
 Chi Chapter: May 16, 1921



TOMMY DUNK

Colors: Gold and White

Flower: Red Rose

### IN FACULTATE

Benson Davis

W. E. Duckwitz

Howard Bateson

### CHAPTER ADVISORS

Harold Giffin  
 Carl Johnson

Charles Henderson  
 J. T. Rhett

Archon.....  
 Treasurer.....  
 Secretary.....  
 Historian.....  
 Chaplain.....  
 Warden.....  
 Social Chairman.....  
 Pledge Captains.....



# Pi Kappa Phi



Rose, Martin, Triantafellu, Tucker, Feasel, Deen, Hope, Swain



AD  
GILBERT

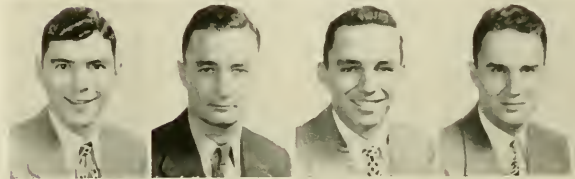

JERRY  
GIOR

DICK  
GORDIE

JACK  
GRAVES

DICK  
GRUNWALD



EARL  
FORBES



W. S.  
HEIDERSBACH



DOC  
HEVEY



BOB  
GARD

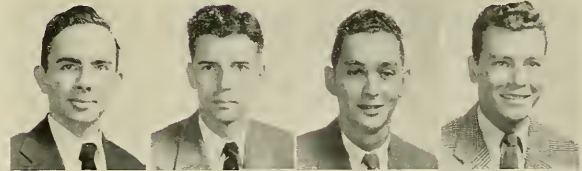

GEORGE  
HOPE

JACK  
INMAN

JERRY  
IVEY

MARK  
JACOBY

- .....Thomas J. Deen, Jr.
- .....Robert C. Feasel
- .....Brett Hope, Jr.
- .....Aaron Swain
- .....James Tucker
- .....Nick Triantafellu
- .....Jordan Maynard
- .....Liam Martin, J. Richard Rose, III



CLYDE  
McCULLY

PLEDGE CAPTAIN

# Pi Kappa Phi Pledges

PLEDGE CAPTAIN

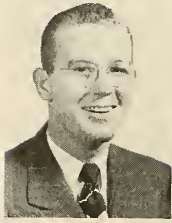

RED  
MARTIN



WALTER  
BISHOP

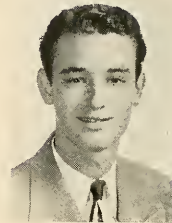

EUGENE  
DORAN

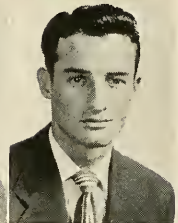

DICK  
ROSE

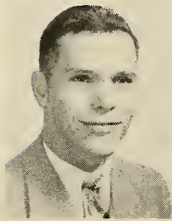

BOB  
DOTY

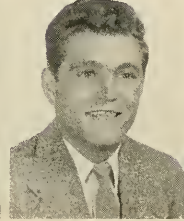

TOM  
EWING

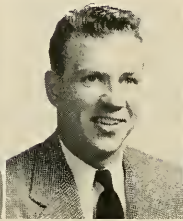

CLARENCE  
GRIFFIS

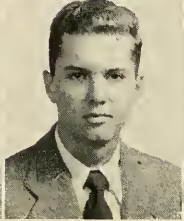

FRED  
HESTER



JIM  
JENKINS



JAMES  
LAWSON



BOB  
MALCOM



ALFRED  
MARKS



CHARLES  
McCLELLAND



EMBREE  
PEARSON

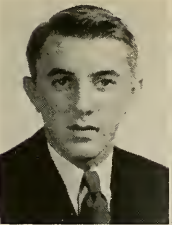

PETE  
PETERSON



BOB  
PETROCHELL

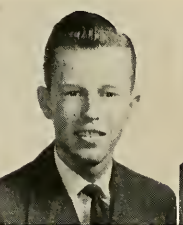

BOB  
RAINES

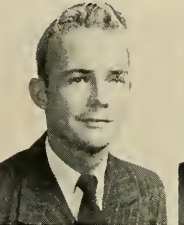

JULIAN  
ROBERTS



WENDELL  
SMITH



DICK  
SPENCER



RONALD  
SPENCER



JIM  
STAFFORD



LEWIS  
TREEN



L. M.  
THOMAS





First prize of 1948 Homecoming



Annual Parade of Orchids

# Phi Kappa Phi



RAY MOELLER



BOB MITCHELL



ARTY MORRIS

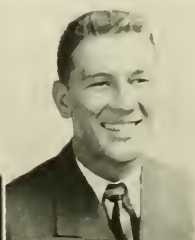

NEIL NELSON



GEORGE OSSORIO



DOC RAY



SAMMY SAMPSON



DICK TWICHELL

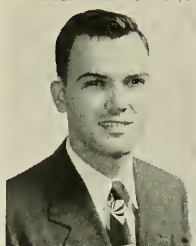

DON WELDON

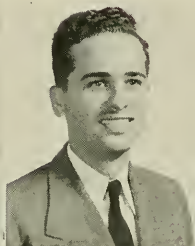

BUCKY WALTERS

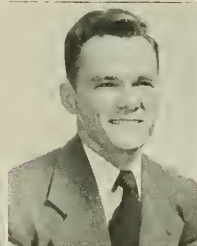

BAILY WELDON

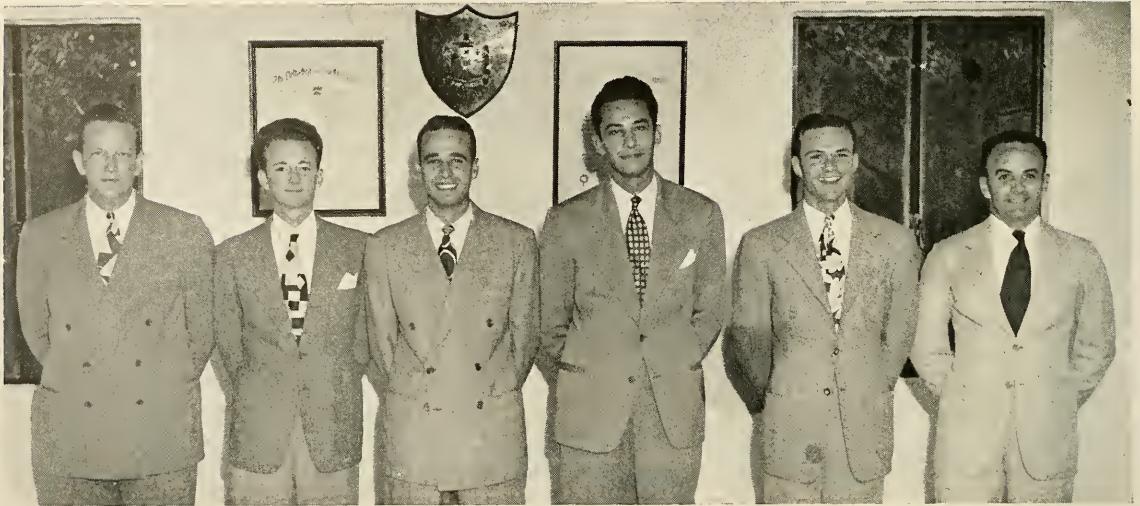

OFFICERS, LEFT TO RIGHT: Austin Rutledge, corresponding secretary; Phillip Knowles, chaplain; Jae Peel, president; Fred Geromanos, vice-president; Royal French, treasurer; and Rex Patrick, sergeant-at-arms.



Miss Joyce Collier  
Sweetheart for 1948



## Delta Sigma Phi

Founded at City College of New York, 1899  
Alpha Chi Chapter established 1925



W. Y. Mickle  
Chapter Advisor

COLORS: Nile Green and White

FLOWER: White Carnation

### CHAPTER MEMBERS

#### In Faculty

Dr. J. Ollie Edmunds

Dr. Harry Garwood

W. Y. Mickle

Dean Lemuel Haslup

#### In University

Alexander, Joseph Jr.  
Beaton, William Randolph  
Birnbaum, William  
Booth, Wright  
Borysewich, George  
Branch, James R.  
Brinkley, William C.  
Brown, Edgor  
Clark, Benjamin  
Clark, Jefferson  
Conn, D. W. Jr.  
Compton, Alfred F. Jr.  
Cox, James  
Creekman, David  
Culler, Wayne  
Dondridge, Harry

Dandridge, Ralph  
Deal, Louis  
Dewey, Ken  
Doll, Charles  
Dykes, John W. Jr.  
Diers, Frank  
Fair, Johnny  
Flack, Frank  
Foreman, John  
French, Royal  
Gaff, James  
Gaffe, Carl D. Jr.  
Geromanos, Fred A. Jr.  
Hall, Dale Robert  
Harris, Robert  
Hope, Fred  
Hurst, Harry

Kirkpatrick, John Jr.  
Knowles, Phillip  
Kovaks, Tony  
Lewis, Royce  
Lewis, Wallace  
Lewis, William H.  
McLanch, Kenneth  
Mabry, Woodford  
Marsh, Earl  
Maxcy, Stuart  
Mullis, Claude L.  
Nickelson, Earl  
Olcott, Robert  
Patrick, Roy Rex  
Peel, Joseph A. Jr.  
Russell, John David  
Rutledge, Austin

Sahina, Matthew T.  
Senate, Joseph  
Sheppard, John  
Stephens, Angus M. Jr.  
Simmons, Bland  
Stratford, Steve  
Streit, Walton D.  
Taloul, Robert  
Towle, Richard L.  
Trout, Thomas W.  
Watson, George  
Welch, Carlton  
Wiggs, Kenneth  
Wilkinson, William  
Wilson, Robert  
Wimer, John



William Birnbaum  
Wright Booth  
George Borsewich  
James Branch  
William Brinkley

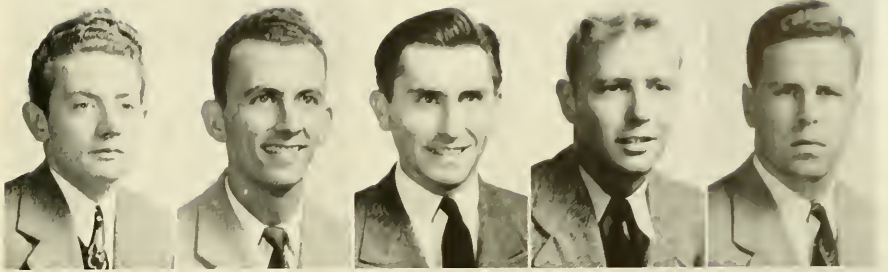

Edgar Brown  
Jeff Clark  
David Creekman  
Wayne Cutler  
Ralph Dandridge

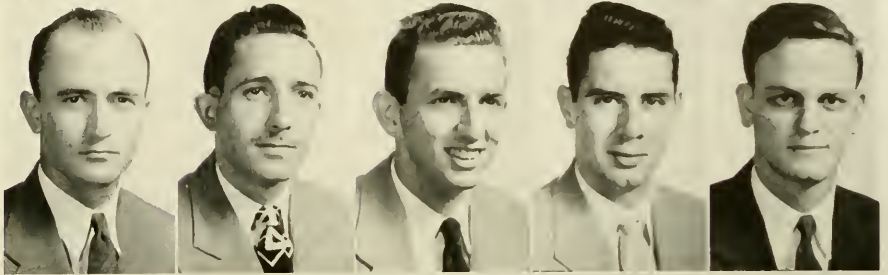

Louis Deal  
Frank Diers  
Charles Doll  
John Dykes  
John Fair

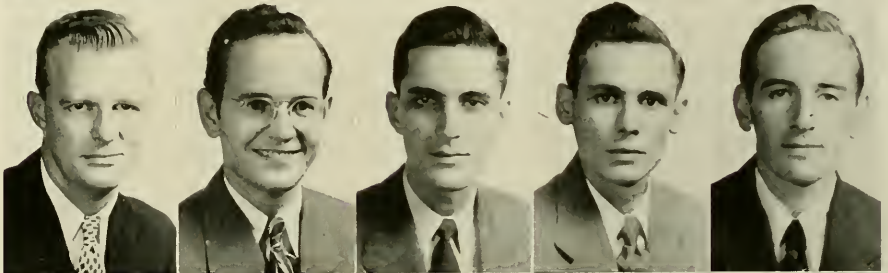

Frank Flack  
Royal French  
Bob Harris  
Harry Hurst  
Phillip Knowles

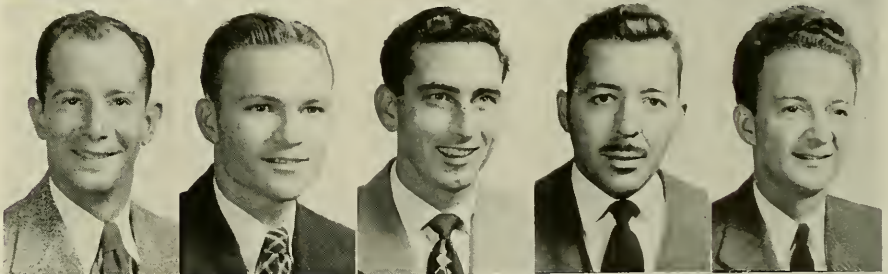

Royce Lewis  
Wallace A. Lewis  
William K. Lewis  
Earl Marsh  
Stewart Maxcy

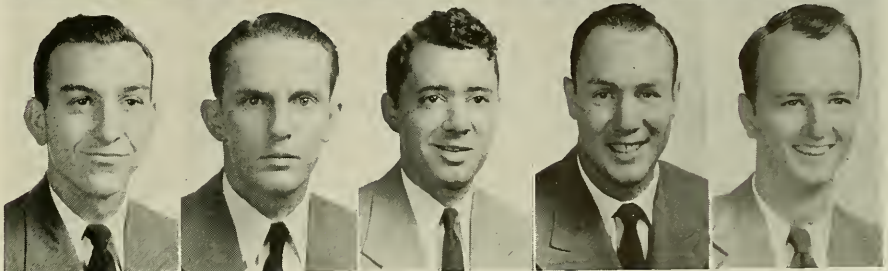

## *Delta Sigma Phi*

Robert Olcott  
Frank Hendrix  
Austin Rutledge  
Matthew Sahina  
Steve Stephens

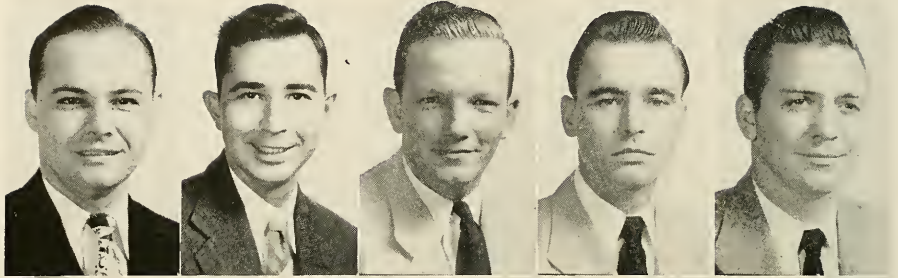

Steve Stratford  
Walton Street  
Robert Tatoul  
George Watson  
Robert Wilson

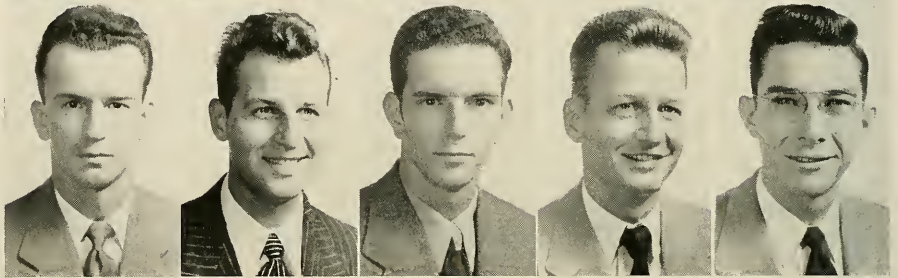

## *Delta Sigma Pledges*

William Beaton  
Harry Dandridge  
Kenneth Dewey  
James Gaff  
Jack Kirkpatrick

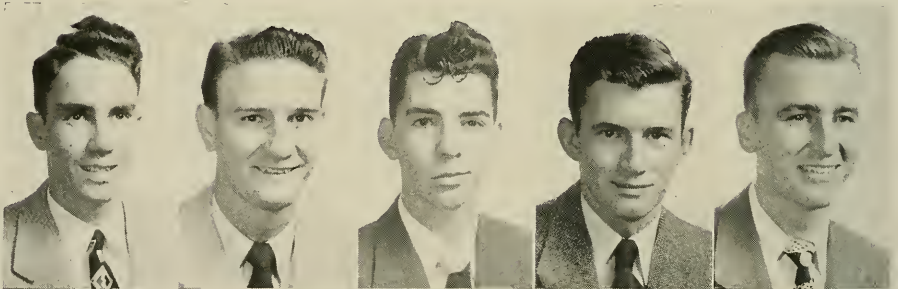

Woodford Mabry  
Bland Simmons  
Frank Thompson  
Tom Trout  
John Wimer

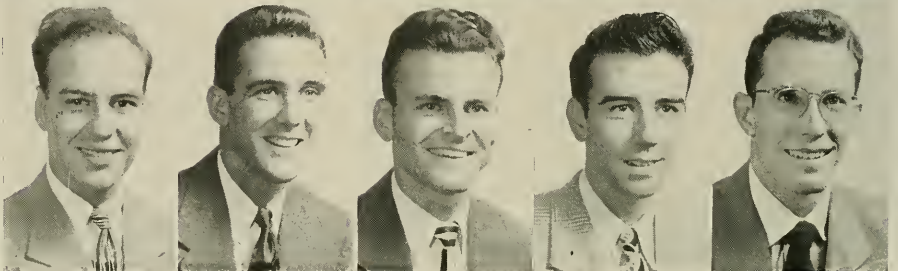



# Sigma Nu



Founded at Virginia Military Institute, 1869  
Delta Mu Chapter founded, 1913

Colors: Black, White and Gold

Flower: White Rose

## OFFICERS

Commander .....	James Anderson
Lieutenant Commander.....	James P. West
Recorder .....	Jack Persons
Chaplain .....	Gordon Hays
Treasurer .....	John Bishop



Left to right: Jim Anderson, Jack Persons, Gordon Hays, John Bishop, and James West

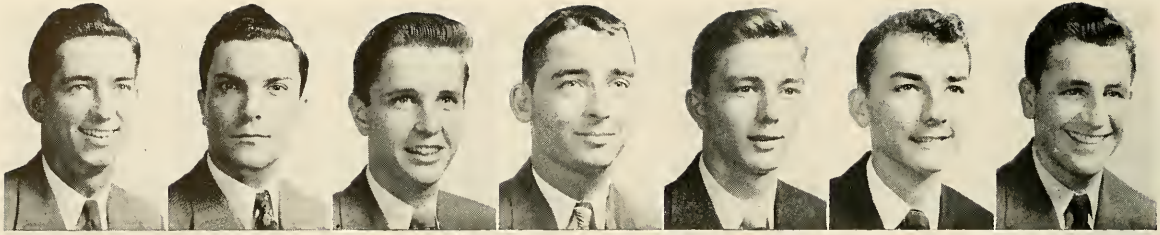

JAMES  
ANDERSON

HAROLD R.  
ANDERSON

RICHARD W.  
BATES

WILLIAM  
BENNETT

JOHN  
BISHOP

ETSON  
BLACKWELL

HAROLD  
BRADY

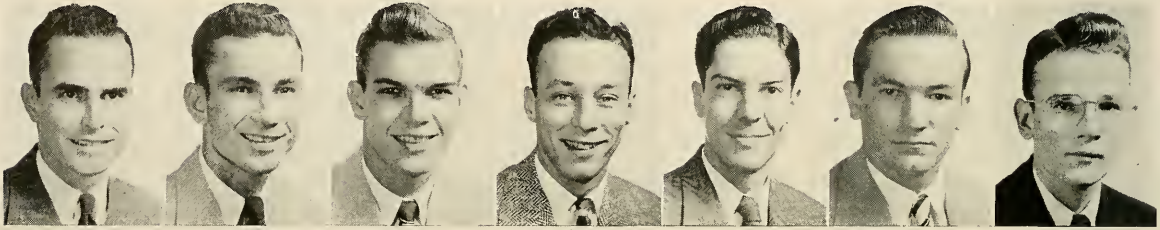

JACK  
BRAGG

CHARLIE  
BROADWAY

ALLEN  
BROOKS

JOHNNY  
CANNON

GORDON  
CARLSON

HUGH  
CARLTON

GEORGE  
CARLTON

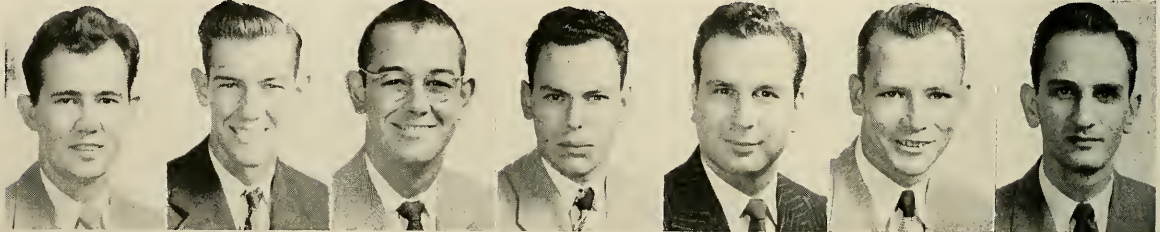

VON ALLEN  
CLARK

WILLIAM  
CLAYTON

HAROLD  
COUCH

HARMON  
CROSSLEY

RICHARD  
CRUM

JOE  
DAVIES

FELTON  
DAVIS

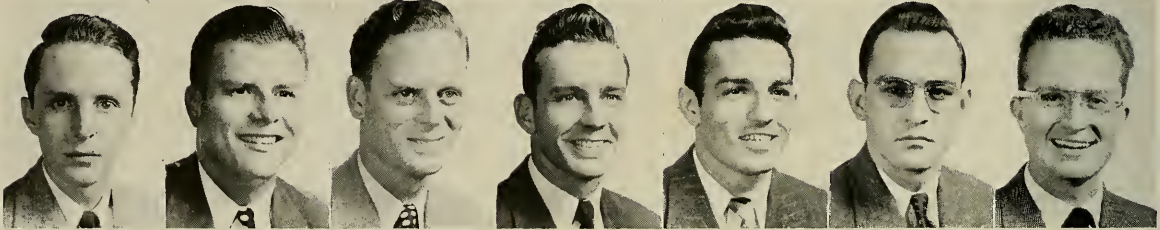

NORMAN  
DAVIS

CHARLES  
DORSEY

JACK  
EVANS

RALPH  
FRYER

JOE  
GARROTT

JOHN  
GODBEE

HARRISON  
GRIFFIN

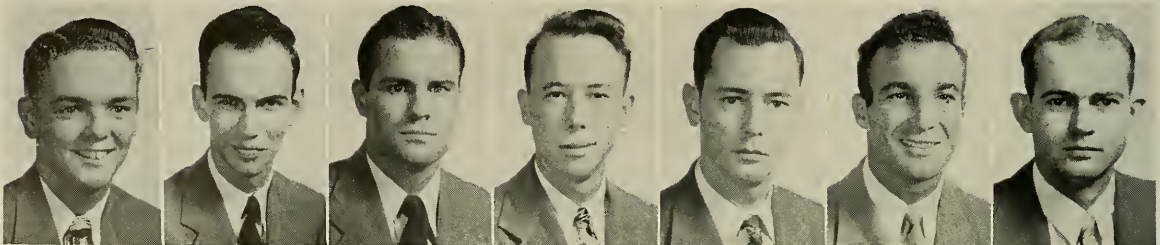

JACK  
GRIFFITH

TED  
GRISSET

BURLEIGH  
HALE

LEONARD  
HARDY

JOHN  
HATHAWAY

RUSSELL  
HORNSBY

EVERETT  
HUSKEY





PORTER  
INGRAM

FRED  
KARL

RAY  
KENT

LYNN  
KIRKLAND

ROBERT  
KNOWLES

CLINTON  
LAKE

WILLIAM  
LANIGAN



LAWRENCE  
LARSON

ROBERT  
LOGSDON

WILLIAM  
McCLATCHEY

MAX  
MASSFELLER

ROBERT  
MATHEWS

RICHARD  
MEYERS

CHARLES  
MITCHAM



FRED  
OWEN

FRANKLIN  
PEEK

JACK  
PERSONS

CHARLES  
ROBERTS

A. R.  
ROEBUCK

BOB  
ROGERS

CY  
SCHLETER

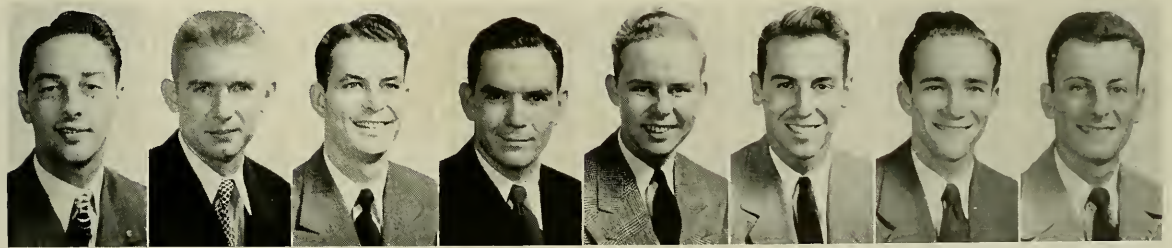

STANLEY  
SHAULL

CARL  
SIMMONS

GEORGE  
SPEER

CLAUDE  
STREET

CHARLES  
STUBBS

EDWARD  
TALTON

ROBERT  
TURNER

ROBERT  
VINCENT

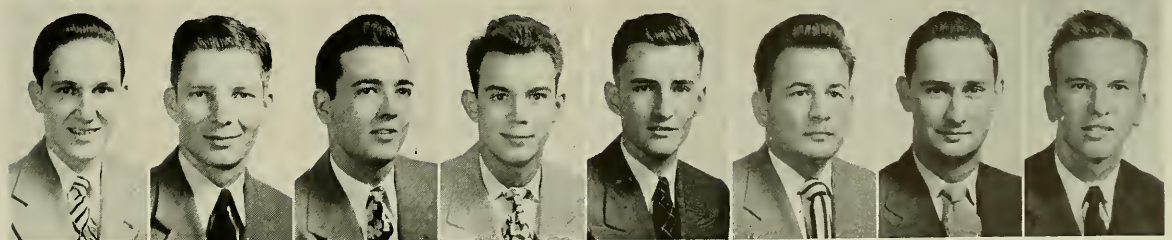

JOHN  
WATTS

JAMES  
WEST

WILLIAM  
WEST

WILLIAM  
WHITAKER

GEORGE  
WHITE

PAT  
WILSON

LEWIS  
WOODSON

MORRIS  
ZIPPER

# Lambda Chi Alpha



Founded at Boston University, 1909  
Zeta Tau Chapter established April 23, 1949

COLORS: Purple, Green and Gold

FLOWER: White Rose

## OFFICERS

President .....	C. W. Colson
Vice-President .....	Paul Stewart
Secretary .....	Roy Shupp
Treasurer .....	Harrell Riles
Social Chairman .....	R. C. Pitts
Ritual Chairman .....	Martin Pearson
Faculty Advisor .....	E. C. Prichard

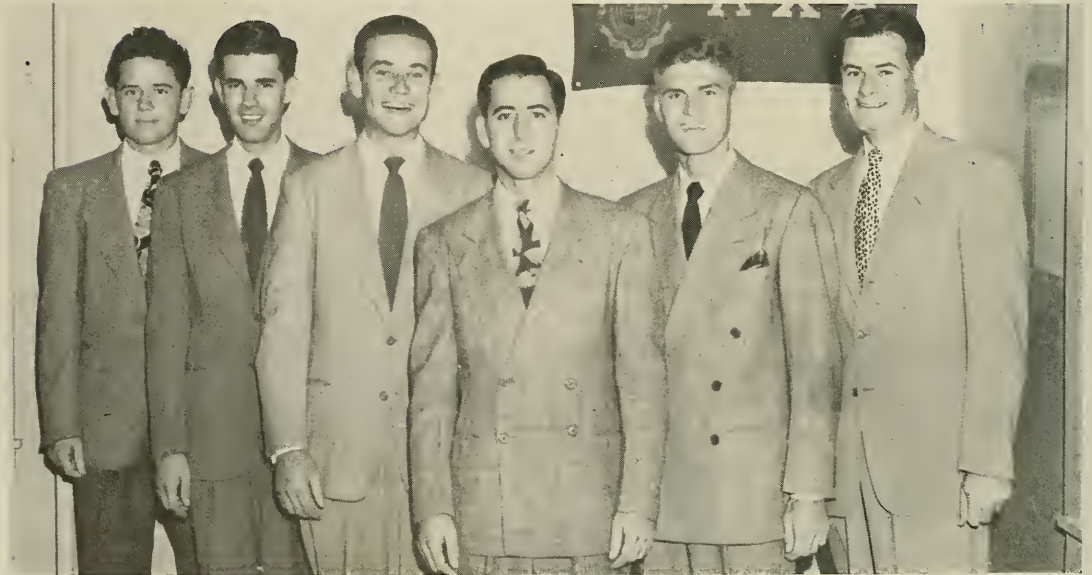

Standing, left to right: Martin Pearson, Roy Shupp, Paul Stewart, C. W. Colson, Harrell Riles, and R. C. Pitts.



Morgan Anderson  
Laurier Beard  
Robert Beasley  
Thomas Booth  
John Bowman



Robert Brantley  
Herman Brooks  
Elwyn Brown  
Merde Carroll  
Vernon Collins



C. W. Colson  
Ted Corin  
John Denmark  
David Gatchel  
Jack Galightly



Carl Hasty  
Harold Heckenback  
Bill Hendricks  
Hybert Hendry  
Robert High



John Hodges  
Leo Imperial  
Gus Musleh  
Harry Panos  
Ben Patterson



Martin Pearson  
Ed Reaves  
Harrell Riles  
John Root  
George Seitz

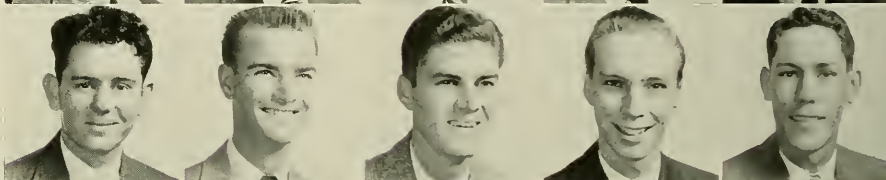

Roy Shupp  
Francis J. Smith  
Geoffrey Smith  
Paul Stewart  
John Sulik

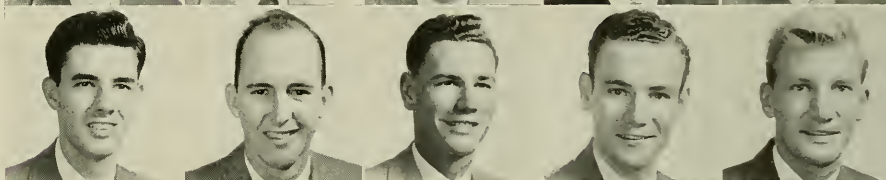

Edward Tjarks  
Dalton Tyner  
James Waddell  
John Warren  
Edward Williamson



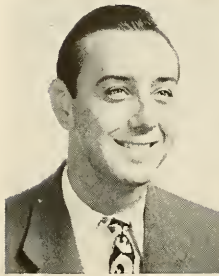

Charles Pafford  
President

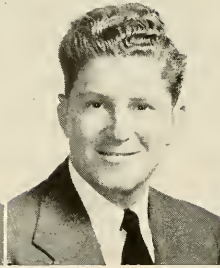

Roswell Hicks  
Vice-President

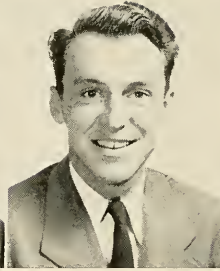

Bruce Perkins  
Comptroller

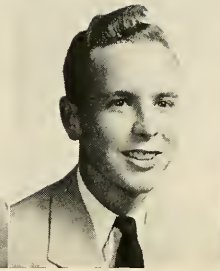

George Morrison  
Historian

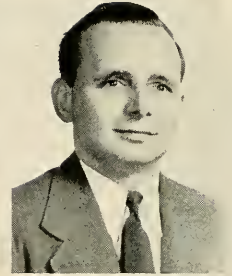

Bunnell Coachman  
Secretary

# *Sigma Phi Epsilon*



*Founded at Richmond College, Richmond, Virginia, 1901  
Florida Beta Chapter established February 12, 1949*

COLORS: Dark Red and Purple

FLOWERS: Red Roses and Violets



Sigma Phi Epsilon Fraternity House



Robert Adams  
Earl Covey  
William Cox  
Robert Croft  
Paul Curtis

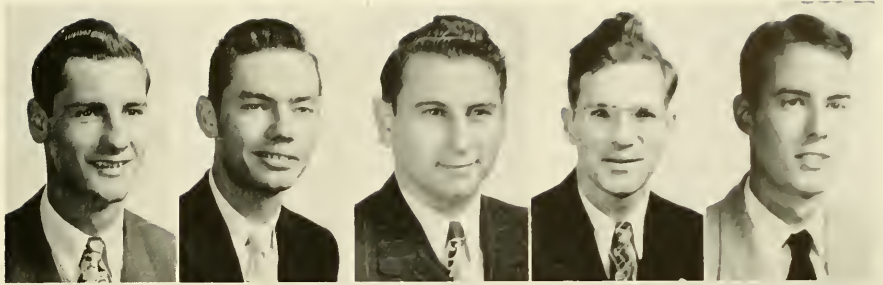

Frank Fernandez  
Merle Harton  
Tom Horton  
Roger Jacobs  
William Kerr

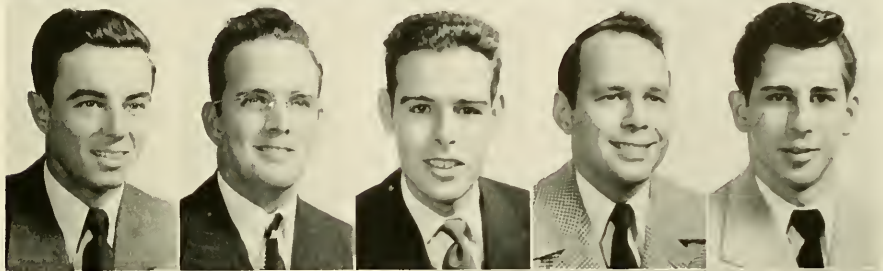

William King  
James Lane  
James Lee  
Paul McAlester  
Kyle McCroan

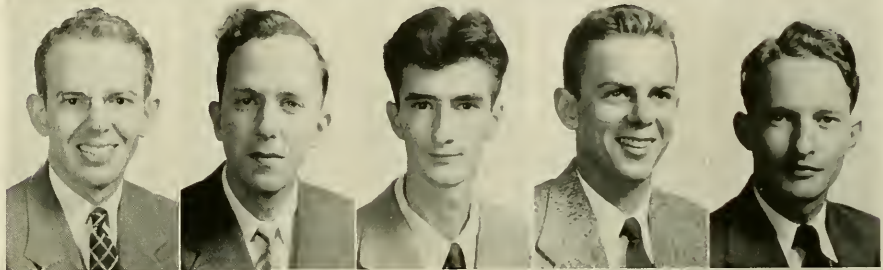

Odas McCroan  
Roger Meriwether  
Jerry Naugle  
Stanley Perkinson  
Albert Sharpless

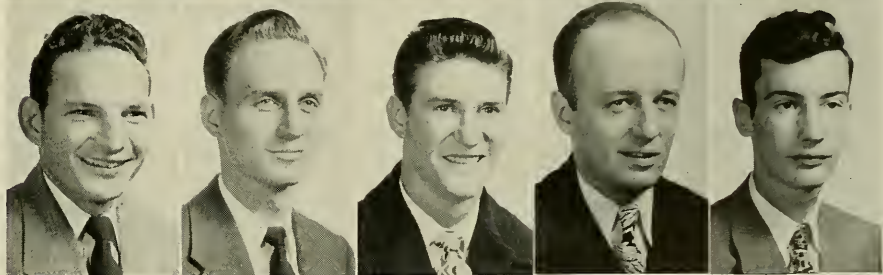

Robert Willard  
Jack Winfree  
Robert Yoder

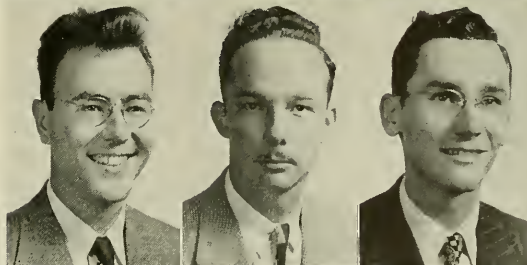

# Stray Greeks

## OFFICERS

Mack Cleveland ..... *President*  
 Dick Patience ..... *Vice-President*  
 Leola Baker ..... *Secretary*  
 William Hall ..... *Treasurer*  
 Marcus Collins ..... *Faculty Advisor*



Left to right: William Hall, Mack Cleveland, Leola Baker, and Dick Patience.

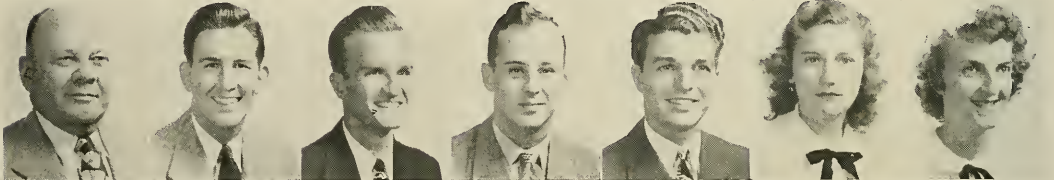

Marcus Collins Faculty Advisor    Mack Cleveland Alpha Tau Omicron    Dick Patience Alpha Tau Omicron    Jack Fountain Alpha Tau Omicron    Bob Waller Alpha Tau Omicron    Leola Baker Phi Mu    Jeanette Northrup Phi Mu

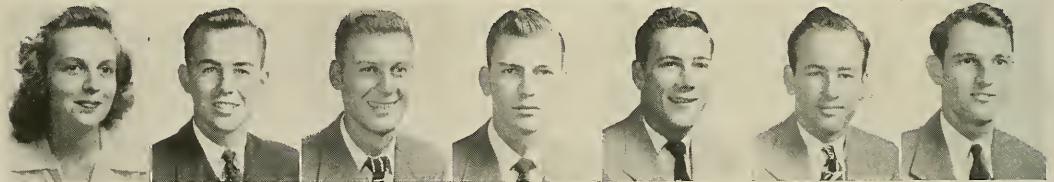

Ja Webb Phi Mu    Willoughby Cox Sigma Alpha Epsilon    Robert Anderson Sigma Alpha Epsilon    Jack Imand Sigma Alpha Epsilon    Allan McCowan Sigma Alpha Epsilon    Jerry Turner Sigma Alpha Epsilon    John Carter Kappa Sigma



William Hall Sigma Chi    Ed Moore Phi Gamma Delta    Glenn Smith Phi Delta Theta    Marvin Tinsley Pi Kappa Alpha    Harry Hinckley Pi Kappa Alpha    John Toggweiler Pi Kappa Alpha    Frank Hobson Pi Kappa Alpha



# Inter-Fraternity Council

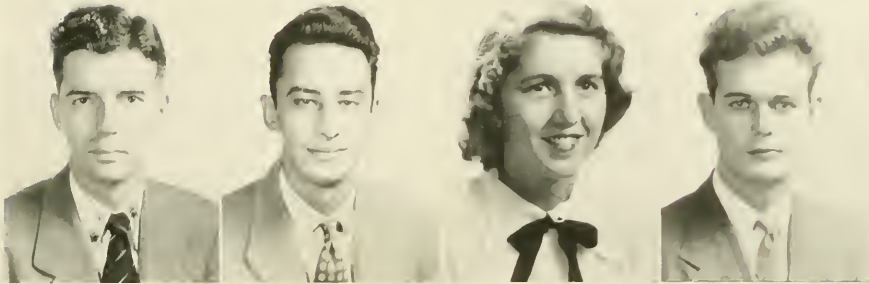

Jack Inman  
President

Fred Geromanos  
Vice-President

Dot Ballentine  
Secretary

David Gatchel  
Treasurer

The Inter-Fraternity Council is an organization made up of three members from each fraternity represented on Stetson's campus.

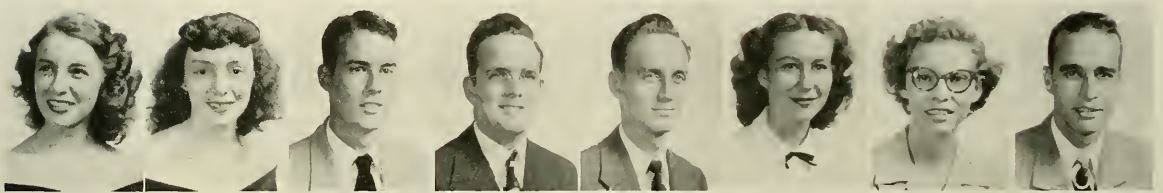

Imogene Clark  
Alpha Xi Delta

Dat Hillman  
Alpha Xi Delta

Paul Curtis  
Sigma Phi Epsilon

Merle Horton  
Sigma Phi Epsilon

Roger Meriwether  
Sigma Phi Epsilon

Jayce Collier  
Delta Delta Delta

Virginialea Culbreth  
Delta Delta Delta

Joe Peel  
Delta Sigma Phi

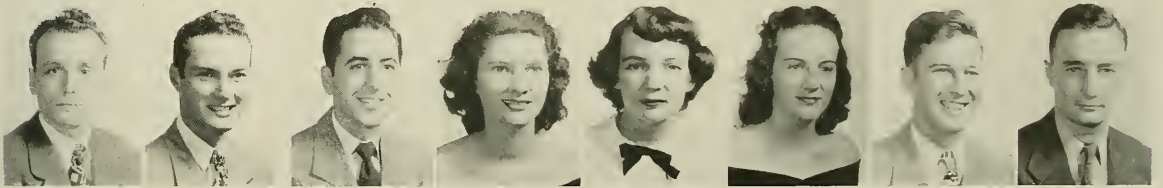

C. L. Mullis  
Delta Sigma Phi

Dick Warren  
Lambda Chi Alpha

C. W. Colson  
Lambda Chi Alpha

Marjorie Marks  
Pi Beta Phi

Betty Ivey  
Pi Beta Phi

Mary Ann Posner  
Pi Beta Phi

Tammy Deen  
Pi Kappa Phi

Richard Gordie  
Pi Kappa Phi

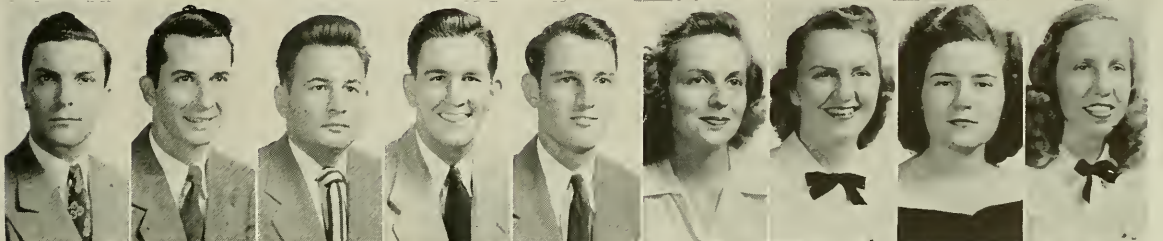

Jim Anderson  
Sigma Nu

Wilbur Jarrett  
Sigma Nu

Pat Wilson  
Sigma Nu

Mack Cleveland  
Stray Greeks

Jahn Cator  
Stray Greeks

Ja Webb  
Stray Greeks

Stella Davis  
Zeta Tau Alpha

Lutie Keathley  
Zeta Tau Alpha

Suzanne Davis  
Zeta Tau Alpha



*Administration  
and  
Dormitory Buildings*

Above: Elizabeth Hall, the administration building.



Left: The Commons, where  
three meals are served  
daily.



Chaudoin Hall: freshmen dormitory, also used for receptions and teas.



Stevens Hall, left, and Brittain Hall, right — girls' dormitories.



Conrad Hall — used this year as girls' dormitory, originally boys' dormitory.



# CAMPUS



BSU CONVENTION  
CAPERS IN MIAMI.



MODERN  
TRANSPORTATION.



GUESS WHO ?



THE LONG AND  
THE SHORT OF IT!



THERE'S NO PLACE  
LIKE DAYTONA



GOING MUST  
BE ROUGH



SAD SACKS

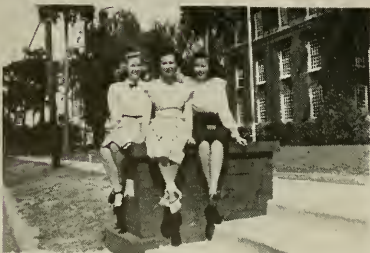

JUST WE THREE

# YGOLOGY



TRI-DELT FUN



Athletics

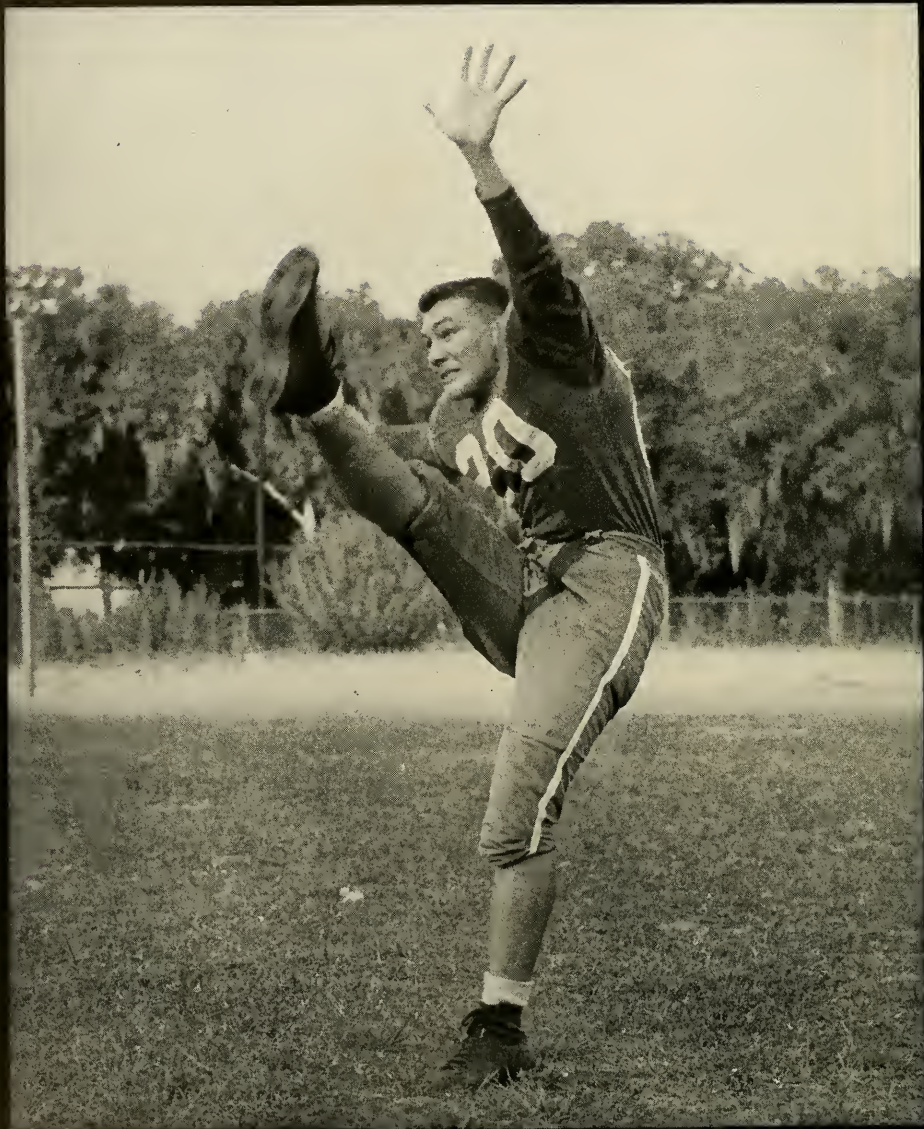



# W. R. A.

## Women's Recreation Association



Betty Miller, President

President ..... Betty Miller  
Sponsor..... Miss Elaise Newell

Previously this organization was known as the Women's Athletic Association. Through its membership the intra-mural program for women is carried on. Because of the increased enrollment, a change was needed to reach a majority of the students. A separate intra-mural board was set up and Women's Athletic association was changed to Women's Recreation association.

This organization is sponsoring different Sports' Clubs such as Tennis, Archery, Bowling and Riflery, which are co-recreational. One of these larger clubs is set up to help train men and women who are interestd in Camp Counselors' Training.

W.R.A.'s aim is to make a co-recreational association.

The members include: Nancy Smith, Sara Kinard, Laura Maxcy, Sue Potts, Pat Roberts, Gwen Kersey, Mary Ellen Phillips, Nancy Escholtz, Margaret Richter, Jane Jackson, Mary Ethel Gilbert, Joan Carswell, Mary Louise Harkins, Nancy Webb, Barbara Boyles, Lois Newell, Ann Pemble, Virginia Skeene, Billy Woodson, Betty Jo Collins, Lynn Monroe, Marceline Douglas, Judy Walker, June Cossin, Mary Jaudon, Helen Trundle, and Helen Blount.



The  
S  
Club

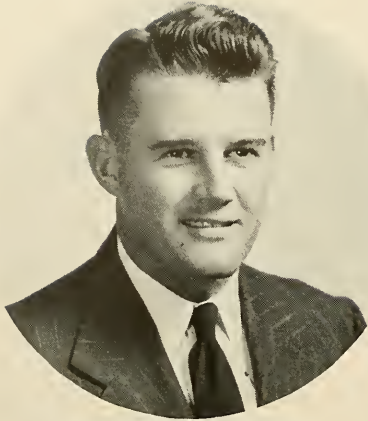

George Douglass, President

President ..... George Douglass  
Secretary-Treasurer ..... George Everett  
Faculty Sponsors..... Coaches Clemons and Cowell

Since it was founded in 1936, the "S" Club has had as its purpose the development of sportsmanship and the promotion of athletic achievement in the university. Membership is restricted to men winning varsity letters, and all of these men are devoted to the high scholastic and athletic ideals of their organization.

Back row, left to right: Grant Wilbanks, Charlie Behrens, Al Weldon, George Ossorio, Bill Orr, Cotton MacDonough, Hugh Carlton, Paul Meyers, Carl Simmons, and Al Hays.

Third row: Bill Carlin, Elbert Layton, Tom Ewing, Doc Ray, Sammy Samson, Tommy Deen, Jack Whitaker, Tom Perrin, Bryan Brasington, Bob Cromartie, and Bud Schleter.

Second row: Brad Smith, Andy Caldwell, Lewis Treen, Jordon Maynard, Dick Melear, Bill Lanigan, Guy Garrett, and Ted Wheat.

First row: Homer Smith, Cooper Kirk, Jack Brooks, Bruce Perkins, George Everett, George Douglas, J. B. Stafford, Sonny Chapman, and "Doc" Johnson.





# Cheerleaders



NAN FRANKLIN  
HEAD CHEERLEADER



"RUSTY" RUSSELL



ARTY MORRIS



BILL BIRNBAUM

JOYCE COLLIER





JACOBY

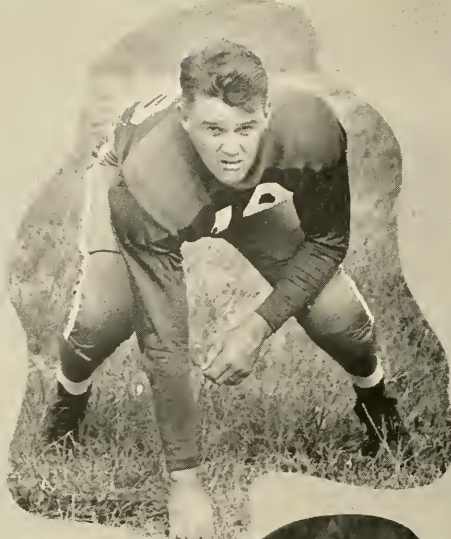

DOUGLASS

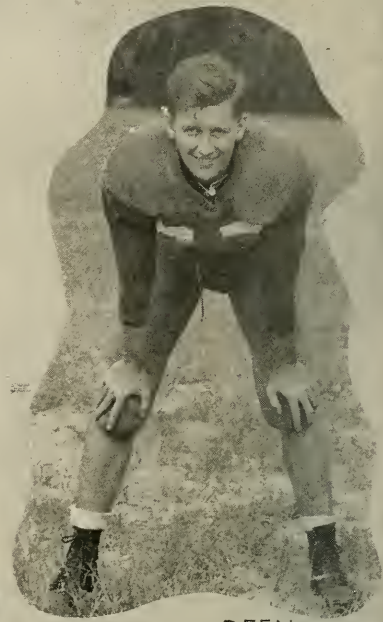

DEEN



DOTY



EWING



NELSON



LANG



OSSORIO





PERRIN



STEINMETZ

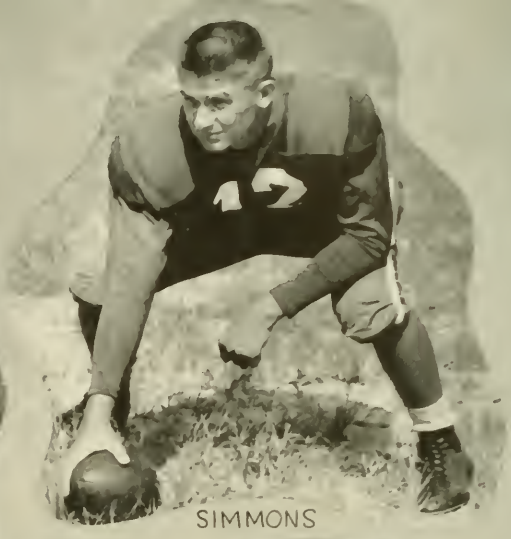

SIMMONS

# FOOTBALL



GILBERT



JENKINS



GARROTT



HENDRY





CLAYTON

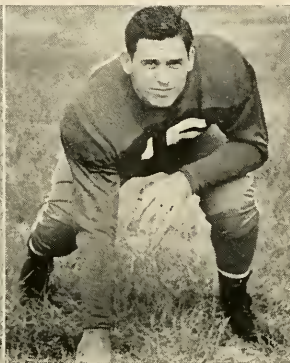

LANIGAN



MELEAR



TINSLEY

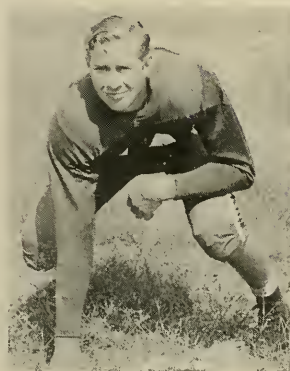

WILBANKS



WHEAT

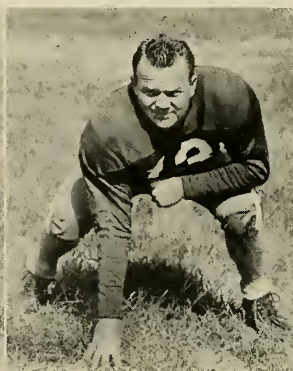

GARRETT



EVERETT



SCHULAR



HUGHES

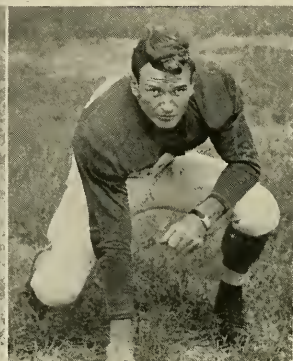

HAYS



SEELY





WOOD



TUTEN

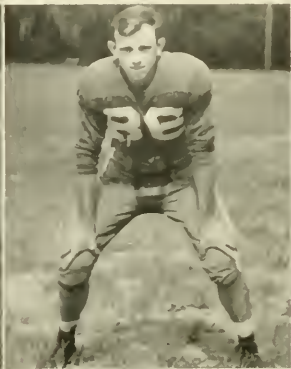

TREEN



ORR

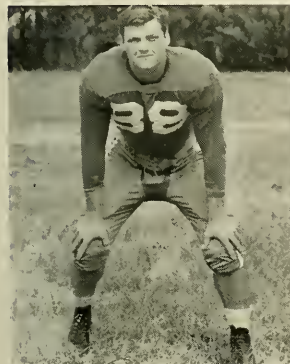

OLSON



HORNSBY



BROADWAY



CALDWELL

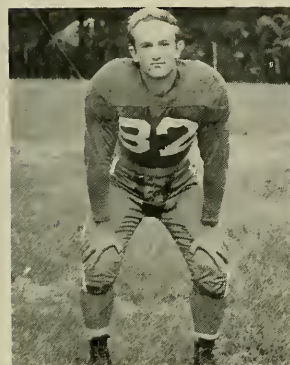

LAYTON

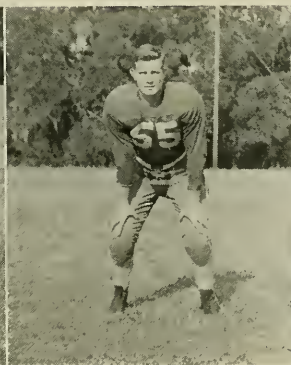

WINTZ



ARMSTRONG

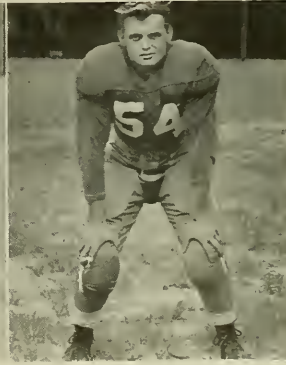

HOGAN



## Physical Education and Recreation Department for Women

*Pictured at the left is Mrs. Sara Staff Jernigan, seated, who is director of the Women's Physical Education and Recreation Department. Standing, pictured from left to right, are the other members of the staff: Miss Ann Richardson, Miss Betty Autry, Miss Eloise Newell, Miss Esther Hick.*

Embodying the spirit of health, sportsmanship and fellowship, the Women's and Men's Physical Education and Recreation Departments provide for the physical and social development of young women and men. Its purpose is to develop the one thing upon which nearly ng and efficient body. This aim is carried out, all other aspects of life are dependent—a stro

### PHYSICAL EDUCATION MAJORS

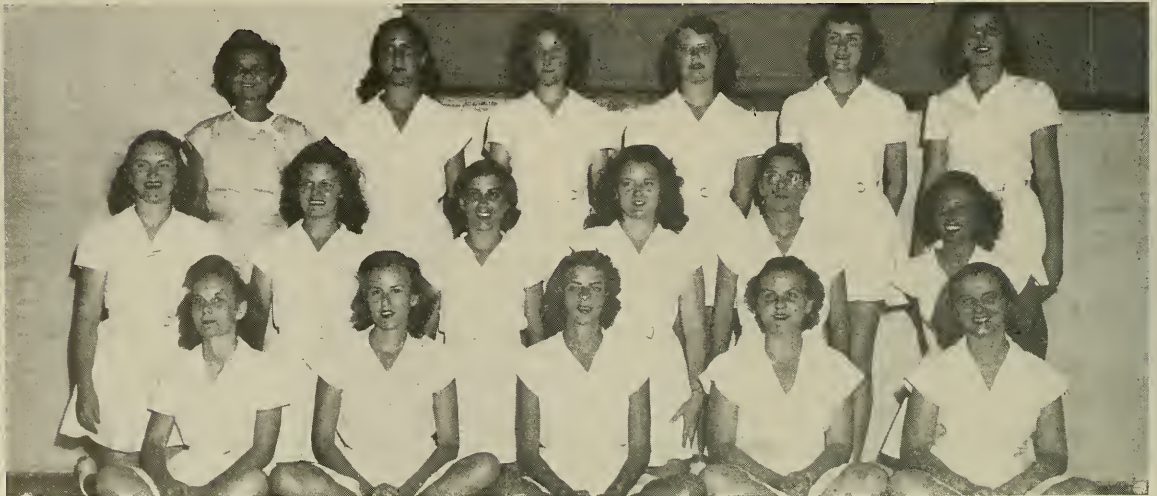



## Physical Education Department for Men

*Pictured at the right is Brady Cowell, seated, who is director of the Men's Physical Education and Recreation Department. Standing, pictured from left to right, are Ben Clemons, Wes Berner and Phil Glancy.*



by participation of students in the following activities: tennis, badminton, archery, fencing, golf, swimming, basketball, volley ball, baseball, football, softball, speedball, tumbling, Modern Rhythm, corrective gymnastics and all recreational sports. Besides participation in activity classes there is also an extensive intramural program for all students in the University.

### PHYSICAL EDUCATION MAJORS



*Active*



Sports – provide for  
development for  
They help to  
and efficient







# *Sports*

physical and social  
young women and men.  
develop a strong  
body.

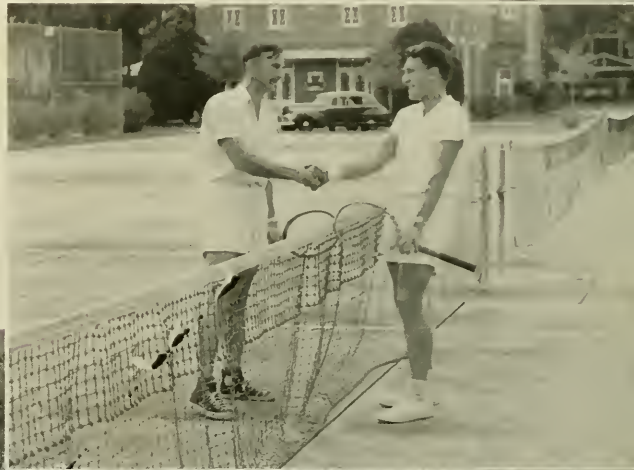

# SENIOR CLASS OF 1949

ANDERSON, J. M. — Appalachian State Teachers College—1-2, Pi Kappa Phi—3-4

ANDREWS, DAYTON T. — Phi Alpha Theta—3-4, Reporter—3-4

ASBELL, DOROTHY M.—Gamma Sigma Epsilon—4, Beta Beta Beta—4

ADAMS, SARAH MARTHA — Alpha DEXIOMA—1-2, Sgt.-at-arms—3, Pres.—4, V. Pres., Y.W.A.—1-2-3-4, F.T.A.—1-2-3, Treas.—4, Symphony—1-2-3, B.S.U.—1-2-3-4, Little Theatre—1-2-3-4, Theta Alpha Phi—2-3

Historian—4, Britain House Council—2-3, V. Pres., The Honor—3-4, Sec.—4, Stetson-Miami Club—3-4, V. Pres. 4, Rules and Procedure Comm.—4, Adviser—4, Who's Who—4, Honor Roll

ASBELL, HAZEL W.—Phi Alpha Theta—4

ATKINSON, BEULAH H.—Y.W.A.—1-2-3-4, W.R.A.—1-2, V. Pres.—3-4, Volunteers—1-2-3-4, Alpha DEXIOMA—1-2, Non-F. Intramural Mgr.—3, Phy. Ed. Prof. Club—2-3, F.T.A.—2, Honor Roll

AUMAN, ROBERT L.—Glee Club—1-2-3-4, Travel Squad—1-2-3-4, Radio Chorus—1-2-3-4, Quartet—1-2-3-4, Mus. Sch. Pres. 3.

BACH, AUDREY M.—State College for Women—1-2, Pi Beta Phi—3, V. Pres.—4, Quarterly-Asso. Editor—3-4, W.A.A.—3, Canterbury Club—4, F.T.A.—4

BAER, DOUGLAS M.—Band—3-4, Orchestra—3-4, Kappa Kappa Pi—3-4

BARROW, MADELINE—Band—1-2-3, Treas., Key Member—1-2-3-4, Delta Gamma Phi—2, Tau Beta Sigma—3, V. Pres.—4, Glee Club—2-3-4, Travel Squad—3-4, Y.W.A.—1-2, B.S.U.—1-2-3-4, Commerce Club—3-4, Treas., Sigma Alpha Chi—4, Honor Roll

BEAUCHAMP, IRENE L.—Y.W.A.—1-2, W.R.A.—4, F.T.A. 4, Commerce Club—3-4, Honor Roll

BENSON, MARGARET V. — Anderson College, Anderson, Ind.—1-2, F.T.A. 4

BISHOP, WALTER C.—Commerce Club—3-4, Prof. Accounting Frat. 4, Pi Kappa Phi 4

BLOUNT, HELEN P. — Converse College, Spartanburg, S.C.—1-2, Little Theatre—3-4, Theta Alpha Phi—3-4, Radio Workshop 3, Annual Staff—3-4, Sec. 4, Rat Council—3-4, W.A.A. 3, W.R.A. 4, Canterbury Club—3-4

BARNETTE, WILLIAM WYATT

BOOTH, WRIGHT—Delta Sigma Phi—1-2-3-4, Sigma Delta Pi—2-3, Recording Sec. 4, Pres. International Relations Club 4, Benedetti Scholarship Award 2, Honor Roll

BORYSEWICH, GEORGE—Delta Sigma Phi—3-4, Sigma Alpha Chi—3-4, Commerce Club—3-4, International Relations Club 3, Hatter 1, Honor Roll, Dean's List

BRAGG, JACKSON B.—Sigma Nu—1-2-3-4, Gamma Sigma Epsilon—3-4

BRANTHOOPER, WILLIAM E., JR. — Band—2-4, Orchestra 3, Kappa Kappa Pi 2, Treas. 3-4

BRASINGTON, JAMES B.—Pres. Freshman Class, Outstanding Freshman Boy, Varsity Football—2-3, "S" Club—2-3-4, Ye Mystic Crew—3-4, Chief Mate, B.S.N. Council, Ministerial Assn.—2-3-4, Adviser—3-4, Chair. of Religious Focus Week 4

BRINKLEY, WM. CLIFTON — Sigma Alpha 4, Commerce Club—3-4, Delta Sigma Phi—3-4, Band—1-4, Veterans Ass.—2-3-4

BROWN, EDGAR ELLIS—Delta Sigma Phi — 1-2-3-4, Sergeant-at-arms-Pledge Master—3-4, Sigma Alpha Chi Charter member—Vice-Pres. 4, Senior Class Treas. 4

BRYAN, DE VERNE—Alpha DEXIOMA—1-3, Historian 3, Treas. 4, Volunteers—1-2-3, Y.W.A. 1, Kappa Pi—1-2-3-4, Sec., Stetson-Miami Club—3-4, Honor Roll

BRYAN, LELAND R.—

BURNS, ALLYNE—W.R.A. 2, Y.W.A. 1, International Relations Club 4, Canterbury Club 4, Honor Roll, Pi Beta Phi 4

BUNCH, EARL E.—

BUSH, EDWARD L.—Columnist Reporter 4, Young Democrats' Club—3-4

CAMPBELL, DOROTHY S.—Mars Hill Jr. College—1-2, Volunteers—3-4, B.S.U. 4 Sec. V. Pres. Britain House Council 4

CANNON, JOHN THOMAS—Advisor 3, Sigma Nu—2-3-4, Debate Team 2, Pi Kappa Delta—2-3-4, Cheerleader 2, Inter-Frat.—3-4, Pres. Liberal Arts College 4, Campaign mgr. of Stetson Party 3, Intramural Board 3, Pub. Chair. of Student body 4

CARTLON "G" HUGH—Sigma Nu—2-3-4, F.T.A.—3-4, Varsity Football—2-3-4, Varsity Baseball—2-3-4, Phy. Ed. Professional Club—1-2-3-4, "S" Club—2-3-4

CARVER, LOUISE O.—

CATER, JOHN J.—Palm Beach Jr. College 1, Auburn 2, Stray Greek—3-4, Inter-Frat. Council 4

CHANCE, ALBA C.—F.T.A.—1-2-3-4, International Relations Club—2-3-4, Camera Club 1, Phi Alpha Theta 3, Sec. & Treas. 4, B.S.U.—1-2-3-4, Y.W.A.—1-2-3-4, Volunteers—1-2-3-4, Honor Roll, Dean's List

CHANCE, FRED B.—Ministerial Assn.—1-2-3-4, Pres., B.S.U. Council—2-3, V. Pres., Phi Alpha Theta—3-4, Ye Mystic Crew—3-4, I.R.C. 4, Der Deutsche Verein 4, Honor Roll

CHASE, MARJORIE A.—Scroll and Key—3-4, Honor Roll, Dean's List, Commerce Club

CHESHIRE — JOHN B.—Phi Society—2-3-4, Der Deutsche Verein—3-4, Volunteers—3-4, B.S.U.—1-2-3-4, B.S.U. Council—3-4

CHRISTIAN, ORREN D. — Alabama Polytechnic Inst.—1-2, I.R.C.—3-4, Intramural Mgr.—3-4, Veterans Org.—3-4

CLANTS, WILLIAM R.—

CLARK, SARA IMOGENE—Blazer—2-3-4, I.R.C.—2-3-4, Alpha Xi Delta—1-2-3-4, Glee Club 2, Advisor—2-3-4, Hatter 2, House Council—2-3-4, Student Body Sec. 3, Miss Stetson 2, Inter-Frat Council—2-3, Little Theatre 1, W.A.A.—1-2

CLARK, VON ALLEN—Sigma Nu—1-2-3-4, Sigma Alpha Chi—1-2-3-4, Commerce Club—3-4

CLEVELAND, MACK, JR. — Univ. of Florida 1, Stray Greeks—2-3-4, Inter-Frat.—3-4, Advisor 3, Treas. of Student Body 4, Young Democrats' Club—3-4, Mayor of Home-Coming 4, V. Pres. of Jr. Class 3, Honor Court in Low School 4

COACHMAN, BONNELL — Mars Hill College 1, Chi Mu—3-4 Sec.

COLLINS, KELLY — Michigan State Univ.—1-2

COLSON, CLARENCE W.—Lambda Chi Alpha—2-3, Treas. 4, Pres. F.T.A.—3-4, Inter-Frat. 3, Treas. 4, Young Democrats' Club—3-4, Honor Roll

CONN, DONALD W. — Delta Sigma Phi—3-4, Sigma Alpha Chi 4, Commerce Club 4

COOPER, LEE A., JR. — Ministerial Assn.—1-2-3-4

CORDISCA, INES W.—

COURTNEY, CALVERT N. — Mercer Univ. 1, Univ. of N. C. 2, Stray Greeks—3-4

DAVENPORT, THORNWELL E.—

DAVIS, NANCY H. — W.A.A.—1-2, Zeta Tau Alpha—1-2-3-4, Advisor—2-3, Honor Roll

DAVIS, FELTON P., JR.—Sigma Nu—1-2-3-4, Stetson Reporter—1-3-4 & Editor 4, Stetsonian 2, Asst. Ed., Press Club 4, Advisor—3-4, Student Gov't Constitution Committee 4, Excursion Train Committee 3, Outstanding Student 4

DAVIS, KELLER M.—

DAY, VIRGINIA L.—Y.W.A.—1-2-3-4, Alpha Delta—1-2-3-4, Chaplain, Volunteers—1-2-3-4, Glee Club—1-2-3-4, Advisor—2-3-4

DENMARK, JOHN E.—Emory Univ.—1-2, Beta Beta Beta 4, Lambda Chi Alpha 4, Honor Roll, Dean's List

DIBBLE, MARGUERITE D.—I.R.C.—2-3-4, F.T.A. 4, Radio Club—3-4, Town Girls—1-2 & 3 Pres. 4, Intra-mural mgr. 4, Westminster Fellowship—1-2-3-4, Theta Alpha Phi—3-4, Treas., Little Theatre—1-2-3-4

DICKERT, JOSEPH H.—

DICKMAN, CHARLES T.—Glee Club 1, Univ. of Miami 2, Ministerial Assn.—3-4, Stray Greek—3-4, Vet. Assn.—3-4

DOBSON, JACQUELYNE B.—Southern Seminary and Jr. College, Buena Vista, Va. 1, Duke Univ. 2, Wake Forest 3, Stetson—3-4, Honor Roll, Dean's List

DOUGLASS, GEORGE F.—"S" Club—2-3 & 4 Pres., Football Team—1-2-3-4

DUNCAN, CLAUDE—Univ. of Fla. 1, Bob Jones College 2

DUNCAN, CLYDE—

DUNK, THOMAS R., JR.—Pi Kappa Phi—1-2-3-4, Newman Club—1-2-3-4, Student Gov't delegate 1

ELLERY, ROBERT E.—

DURNER, ELIZABETH — Danbury State Teacher's College—1-2, W.A.A. 2, Y.W.A.—3-4, Town Girls—2-3-4, Pres. F.T.A.—3-4, Treas. Alpha DEXIOMA—3-4, Historian, B.S.U.—2-3-4, Greater Council, Advisor 4, Kappa Pi—2-3-4

FEASEL, ROBERT C.—Pi Kappa Phi—2-3, Sec. 4, Treas., Band—1-2-3, Orchestra—1-2-3, Kappa Kappa Psi—1-2, Sec. 3, Advisor—2-3-4, Commerce Club, Sigma Alpha Chi 4, Student Library Committee—3-4

FRENCH, ROYAL L.—Delta Sigma Phi—1-2-3, Social Chair. 4, Treas., Sigma Alpha Chi 4, Asst. Intermural Director 3

FINNEY, JO ANNA—Biology Club 4

FITZPATRICK, FRANCIS P.—Newman Club—1-2-3, Pres., 4, Phi Society—2-3-4, Phi Alpha Theta—3-4, V. Pres.

FLACK, DOLORIS HOLLY — F.S.U. 1, Debate Squad 2, Pi Kappa Delta—

2-3-4, Press Club—3-4, Pres. F.T.A. 3, International Relations Club 3, Quarterly Staff — Ass't Ed.—2-3, Asso. Ed. 3, Ed. in Chief 4, Reporter Staff 4

FLACK, FRANK S., JR.—Delta Sigma Phi—1-2-3-4

FLAKE, ASA O.—

FORBES, EARL E., JR.—Pi Kappa Phi—1-2-3-4, Phy. Ed. Club—1-2-3-4

FULLER, DOZIER, JR.—Georgia Southwestern—1-2, Orchestra 3, Der Deutsche Verein—3-4

FOUNTAIN, JOHN M.—Univ. of Florida 1, Stray Greeks—2-3-4, Intramural Board 3

FUTCH, F. CALVIN—Glee Club—3-4, Ministerial Assn.—3-4, Veteran Org.—3-4

GAVENTA, HARRY R.—Univ. of Florida 1, Phi Alpha Theta—3-4, B.S.U.—1-2-3-4, F.T.A. 4, International Relations Club—3-4, Dean's List, Honor Roll

GAUDET, ROSELAND JOY — Mary Washington College—1-2

GILLON, MARTHA F. — Mars Hill Junior College—1-2, Volunteers—3-4, Glee Club 3, Y.W.A.—3-4

GEER, WILLIAM D.—

GILMAN, WAYNE C.—Southern College—1-2, Sigma Delta Pi 4, La Franciade—3-4, Pres. Scroll and Key—3-4, Honor Roll, Dean's List

GORDIE, RICHARD C.—Pi Kappa Phi Fraternity 1, 2, 3, 4, 5 treasurer 1; Inter-Fraternity 2, 3, 4; Fraternity intramurals 1, 2, 3; Stetson Reporter 2, Advertising Manager 1, 2; Press Club 2, 3 president 2; Mystic Krewe Club 4, 5; Honor Court Law School Judge 3; Chapman Club 3, 4, 5; Vice president 3; Phi Alpha Delta 3, 4, 5 State Convention Chairman 4, Speakers Bureau 3, 4; Debate Club 2

GRASON, TRUMAN E.—Pi Kappa Phi Fraternity 1, 2, 3, 4; Freshman class President 1; Sigma Alpha Chi (Honorary Accounting Fraternity) 3, 4; Kappa Kappa Psi (National Honorary Band Fraternity) 1

GRIFFIN, HARRISON D.—Sigma Nu Fraternity 3, 4, Chaplain 3, 4; Phi Delta Phi Law Fraternity 4; Adelpheus Society, 3, 4

HANSEN, KEITH LEYTON—Beta Beta Beta, 2, 3, 4; Glee Club, 1, 2, 3; Scroll and Key, 4, treasurer, 4; F.T.A. 2, 3, 4, treasurer 4; B.S.U. 1, 2, 3, 4; Intramurals, 1, 2, 3, 4

HARGIS, LOUISE MARIE—Sigma Delta Pi, 3, 4, Corresponding secretary 4; Canterbury Club 1, 2, 3, 4; I.R.C. 3, 4

HARRIS, WILLIAM C.—Sigma Nu Fraternity 1, 2, 3, 4 Phi Alpha Delta Legal Fraternity 3, 4; Inter fraternity Council 3, 4, President 4; Honor Court Law School 4

HENDRY, HYBERT B. — Lambda Chi Alpha Fraternity 3, 4, High Delta 3; Inter fraternity Council 3, 4; Future Teachers of America 4

HENSELEY, ROBERT E.—B.S.U. 1, 2, 3, 4; Phi Alpha Theta 2, 3, 4 Program chairman 3, president 4; Phi Delta Phi; 4; Freshman Adviser 4, Thomas Law Club 4

HESS, SARAH MARIE—Glee Club 1, 2, 3, 4, Travel Squad 4; W.R.A. 1, 2; Commerce Club 3, 4 secretary 4; Hatter Staff, 3, 4; Phi Mu Sorority, 4; Methodist Student Organization 1, 2, 3, 4 president 2; Freshman Adviser 3; Honor Roll; Dean's List; International Relations Club, 3, 4



**HICKSON, PAUL DANIEL**—Beta Beta Beta Fraternity 3, 4, secretary 4; Gamma Sigma Epsilon (Honorary Chemistry) Fraternity 3, 4, secretary 4; Graduated: Cum Laude.

**HICKSON, WILLIAM H.**—

**HILLHOUSE, MILTON**—F.T.A. 2, 3, 4; Westminster Fellowship 4.

**HILLMAN, DOROTHY IRENE**—Alpha Xi Delta Sorority 1, 2, 3, 4, president 4; Theta Alpha Phi 3, 4; Reporter Staff 1, 2; Hatter Staff 1, 2, 3; Press Club, 4; Sophomore Class Treasurer 2; Who's Who Among Students in American Universities and Colleges 4; The Honor, 3, 4, Vice-president 4; Pan-hellenic Council 4; Inter-fraternity Council, 4; F.T.A. 2, 3; Freshman Adviser, 2, 3, 4.

**HORTON, WARREN H.**—Phi Alpha Delta Honorary Law Fraternity 1, 2, 3 Vice-justice 3; Honor Court 2; Student Bar Association 1, 2, 3, Vice-president 3; Dean's List 1, 2, 3.

**HUNTER, SHIRLEY**—Delta Delta Delta Award for Highest Freshman Scholastic Average 1; Volunteers for Christian Service 1, 2, 3, 4 Pres. 3; Phi Society 2, 3, 4, President 3, Treasurer 4; Freshman Advisor; B.S.U. 1, 2, 3, 4, Executive Council 1, 2, 3, 4, Secretary 2, Volunteers Representative 3, Sunday School Representative 4; Scroll and Key, 3, 4, vice president 4; Alpha Deltima 3, 4, Chaplain 3, Corresponding Secretary 4; Woman's Athletic Association 1, 2; Y.W.A. 1, 2, 3, 4, Circle Program 1, Circle Vice-President 2, Circle Devotional Chairman 3; International Relations Club 1, 2, 3, 4, Secretary-Treasurer, 4; Woman's Executive Council 4; The Honor, 3, 4, President 4; Graduated Magna Cum Laude.

**JACOBY, MARK P.**—Pi Kappa Phi Fraternity 1, 2, 3, 4; Veteran's Organization 1, 2, 3, 4; Varsity Football 2, 3; Camera Club 1; Reporter Staff Art Editor 4; Kappa Pi 1, 2, 3, 4; Press Club 4; Stetson Quarterly Art Editor 3; Honor Roll; and Dean's List.

**JONES, CLAUDE C. JR.**—Sigma Nu Fraternity 1, 2, 3, 4; Transfer from University of Richmond; Gamma Sigma Epsilon Chemical Fraternity 4.

**JONES, JOHNNIE GRACE**—Future Teachers of America 2, 3, 4; International Relations Club 3, 4; House Council 3, 4.

**JONES, LEIRA LUCILLE**—Transfer from Orlando Junior College, Orlando, Florida; Camera Club 2; Reporter staff 2, 3; Hatter staff, 2, 3; Green Derby (Non-Fraternals) Club 2; Y.W.A. 1; Volunteers 1; Pep Club 1, 2, 3. **KEARNS, JOHN M.**—Varsity Basketball 1, 2, 3; Varsity Baseball 1, 2, 3; The "S" Club 1, 2, 3.

**KEATHLEY, LUTIE JANET**—Zeta Tau Alpha Fraternity 1, 2, 3, 4 Treasurer 3, president 4; Baptist Student Union Council 2, 3, 4, Reporter 3, House Manager 4; Who's Who 4; Women's Executive Council 3, 4, secretary 3, president 4; Pan-hellenic Council 3, 4; Future Teachers of America 3, 4; Women's Athletic Association 1, 2; The Honor, 3, 4, treasurer 4; Junior Class Treasurer 3; Freshman Advisor; Honor Roll, Dean's List.

**KNOWLES, ROBERT LEVIS**—Sigma Nu Fraternity 1, 2, 3, 4, Recorder 3; Theta Alpha Phi 2, 3, 4, president 4; Sigma Delta Pi 3, 4, vice-president 4; Phi Society 2, 3, 4; Scroll and Key 3, 4, secretary-treasurer 4; Mystic Krewes 3, 4; Quarterly Staff 3;

Executive Council Study Body 4; President of the Senior Class 4, Honor Roll.

**LEE, JAMES GRIER**—Sigma Alpha Chi Fraternity 3, 4; Commerce Club 4; Stetson Veterans Association 1, 2, 3, 4 vice-commander 3; Honor Roll; Dean's List.

**LEE, ROBERT E. JR.**—Transfer from the University of Florida, Gainesville, Florida; Press Club 2; Stetson Reporter 2, associate editor 2; Phi Alpha Delta Law Fraternity 4; Delta Tau Delta Fraternity.

**LEWIS, WALLACE A.**—Delta Sigma Phi Fraternity 1, 2, 3, 4.

**MCCULLY, BETTY JO BUTLER**—Pi Beta Phi Sorority 1, 2, 3, 4; Little Theatre, Freshman Advisor; Future Teachers of America 4; Hatter Staff 4; Y.W.A. 1; W.R.A. 1, 2.

**MCCULLY, CLYDE C.**—Pi Kappa Phi Fraternity 1, 2, 3, 4; Hatter Staff 4; Honor Roll 1, 2, 3, 4; Dean's List 3, 4; Little Theatre; Freshman Advisor 2; International Relations Club 3, 4.

**MARTIN, KENNETH**—Honor Roll and Dean's List.

**MARTIN, WILLIAM R.**—Pi Kappa Phi Fraternity 1, 2, 3, 4, steward 2, house manager 3, treasurer 3, pledge captain 4; Kappa Kappa Psi 1, 2, 3, 4, vice-president 2; Stetson Band 1, 2; Hatter Staff 2, 3, 4; Reporter Staff 1; Freshman Advisor; Sigma Alpha Chi 4; entertainment chairman 4; Commerce Club 3, 4; Stetsonairs (Orchestra) 1.

**MATTHEWS, ROBERT H.**—Sigma Phi Epsilon Fraternity (Charter Member); vice president 4; Chapman Law Club 3, 4; Phi Alpha Delta Legal Fraternity 2, 3, 4; Interfraternity Council 4; Graduated Summer 1949.

**MILLER, ELIZABETH (BETTY)**—Pi Kappa Delta 4; Debate Squad 1, 2; Press Club 4; Hatter Staff 2, Senior Editor 4; Associate Editor 4; Pep Club 3, 4; W.R.A., 4, pres. 4; Women's Physical Education Club 1, 2, 3, 4, vice-president 3, 4; W.A.A. 1, 2, 3, vice-president 3; Sport's Manager 1, 2, 3; Canterbury Club 4; B.S.U. 1, 2, 3; Volunteer for Christian Service, 1, 2, treasurer 2; Girl's Varsity Basketball 1, 2; Camp Counselor's Club 4; International Relations Club 1, 2; Future Teachers of America 1, 2, 3; Representative to the State Physical Education Convention 2; Honor Roll 1, 2, 3, 4. Rat Court 2, 4, Madame "X" 4.

**MOON, CLYDE REESE**—

**MOORE, BONNIE JEAN**—Transfer from Mars Hill Junior College; Y.W.A. 3, 4; B.S.U. 3, 4; Volunteers for Christian Service 3, 4, vice-president 4.

**MOORE, EDWARD LAWRENCE**—Phi Gamma Delta Fraternity; Brown University '44; Stray Greeks 2, 3; "X" Club 4, treasurer 4; Newman Club 2, 3, 4; President of the School of Business 4.

**MOORE, ROBERTA N.**—Band 1; Y.W.A. 1, 2, treasurer 2; Delta Gamma Phi 1; Phi Beta Fraternity 2, 3, 4, secretary 3, president 4; Glee Club 2, 3, 4, Student Director 4; Travel Squad 2, 3, 4; Radio Chorus 2, 3, 4; B.S.U. 1, 2, 3, 4.

**MORRIS, JEWELL**—Sigma Alpha Chi, 3, 4; Commerce Club 4; Honor Roll 2, 3; Dean's List 3; Town Girl's Club 1.

**MORSE, SYLVIA ANN**—Alpha Deltima 1, 2, 3, 4, secretary 2, treasurer 3, secretary 4; Y.W.A. 1, 2, 3, 4 sec-

retary 2, vice president 3; Camera Club 2, 3; W.A.A. 1, 2; Student Hostess 3, 4; International Relations Club 1, 2, 3, 4.

**MURPHEY, DANIEL H. JR.**—Student Bar Association treasurer 1; Honor Court Justice 2; Honor Roll 1, 2, 3; Phi Delta Phi Legal Fraternity 1, 2, 3; Magister 3; Mystic Krewes 3.

**OWEN, FREDERICK HOWARD JR.**—Sigma Nu Fraternity 1, 2, 3, 4, House Manager 2, Chaplain 3; Vice President Liberal Arts School 2; Commander of Veterans Organization 2; Publicity Chairman of Student Body 2; Canterbury Club 1, 2, 3, 4; Mystic Krewes 3, 4; Freshman Advisor 2, 3; Chairman of Committee for Religious Emphasis Week, 3; Who's Who in American Colleges and Universities 4; Secretary of Intramurals 3; Member of University Planning Board 4; One of Ten Outstanding Students 3, 4; President of the Student Body 4.

**PAFFORD, CHARLES H. JR.**—Chi Mu Fraternity, president 3; Sigma Phi Epsilon Fraternity president 4; Interfraternity council 3; football Manager 4; Transfer from the University of Florida, Gainesville, Florida.

**PANCRATZ, BARBARA GANO**—Gamma Sigma Epsilon, 4; Beta Beta Beta (Honorary Biology) 4; Newman Club 3.

**PARHAM, WILLIAM HAROLD**—Transfer from the University of Florida, Gainesville, Florida.

**PATRICK, JUDITH ANNE**—Canterbury Club 1, 2, 3, 4, social chairman 2, 3.

**PECK, JOSEPH COSGROVE**—Gamma Sigma Epsilon Fraternity 3, 4, president 4; Beta Beta Beta Fraternity (honorary biology) 3, 4; Scroll and Key 4; Phi Society 3, 4; Graduated August 1949, Summa Cum Laude.

**PETERSON, MAUREEN**—Zeta Tau Alpha Fraternity 1, 2, 3, 4, Intramural Manager 2, pres. 3; Glee Club 1, 2, 3, 4, Travel Squad 1, 2, 3, 4, Radio Chorus 2, 3, 4, (Key Member); The Honor 3, 4, Sgt. at Arms 4; Sigma Delta Pi 3, 4, Reporter 4; Interfraternity Council 3; Panhellenic Council 3; Blazer Club 2, 3, 4, secretary-treasurer 3, president 4; Who's Who Among Students in American Universities and Colleges, 3; Secretary of Sophomore Class 2; Secretary of Student Body 3; Vice-president of Student Body 4; Secretary of Business School 3; Chosen one of ten outstanding students 3; Varsity Basketball 1, 2; Commerce Club 3, 4; vice-president 4; Freshman Advisor 2, 3, 4; Woman's Athletic Association 1, 2, 3; Honor Roll; Dean's List.

**PHILLIPS, MARGARET L.**—Commerce Club 3, 4, program chairman 4; Glee Club 2, 3; Freshman Advisor, 2, 3, 4; Honor Roll; Dean's List.

**PICKENS, ANN**—Transfer Wesleyan College; Pi Beta Phi 4; Town Girl's Club 4, sec. 4; Hatter Staff 4; Westminster Fellowship 4; Future Teachers of America, 4.

**PRIEST, VIRGINIA JUSTINE**—

**PURTZ, WALTER LEE**—

**RAY, WILLIAM E.**—Pi Kappa Phi Fraternity 1, 2, 3, 4; "S" Club (Honorary Athletic Club) 1, 2, 3, 4; Intramural Sports Manager 3, 4.

**REESE, RICHARD MANKLE**—

**REGISTER, DELVA WALDEN**—Tau Beta Sigma 1, 2, 3, 4, president 3, 4; Phi Beta 1, 2, 3, 4; historian 2, Homecoming Chairman 3, 4; Band 1, 2, 3, 4 First Lt. 4; Symphony Orchestra 1, 2, 3, 4, vice-president 3;

Honor Roll; Dean's List, B.S.U. Council 1, 2, 3, 4; Minister's Wives Association 1, 2, 3, 4; Town Girls Club 3, 4; Independent Party.

**REGISTER, R. WALLACE**—International Relations Club 1, 2; Veterans Organization; Freshman Advisor 1, 2, 3, 4; Phi Society 2, 3, 4; Intramural Football, 1, 2, 3, 4; Intramural basketball, softball and volleyball 1, 2, 3, 4; B.S.U. Council 3; Council Representative 3; Independent Party 1, 2, 3, 4, treasurer 2; Ministerial Association 1, 2, 3, 4, vice-president 2, president 3; Honor Roll 1, 2, 3, 4; Dean's List; Who's Who Among Students in American Universities and Colleges 3, 4; Scroll and Key 3, 4; Ye Mystic Krewes 3, 4.

**RELLAS, JOHN PERICLES**—

**ROBERTS, DORIS ELIZABETH**—Transfer from Florida State College for Women; Alpha Xi Delta 2, 3, 4, corresponding secretary 4; Theta Alpha Phi 3, 4; vice-president 4; Glee Club 2; Little Theatre 2, 3, 4; Vice-president Senior Class; Homecoming Hostess 4; One of ten outstanding students 4.

**ROSA, RUDOLPH C.**—Sigma Phi Epsilon Fraternity 4; Scroll and Key; Stetson Athletic Club.

**RUTLEDGE, AUSTIN M. JR.**—Delta Sigma Phi 1, 2, 3, 4, corresponding secretary 3, Homecoming chairman 3, Chairman of Rushing and Pledging 2, 3, Building committee, 2; Veterans Association Club 1, 2, 3, 4.

**RUTLEDGE, FRANCES LUCILLE**—Reporter Staff 2, 3.

**SAMSON, MYRON FRANKLIN**—Pi Kappa Phi Fraternity 2, 3, 4, treasurer 4; "S" Club 2, 3, 4; Varsity Basketball 1, 2, 3, 4; Freshman Advisor 2, 3.

**SEGRAVES, CHARLES JORDAN**—German Club 3, Stetson Glee Club 4.

**SELMAN, MARY ELIZABETH**—Reporter Staff 3, 4; Press Club 4; W.A.A. 1; Y.W.A. 1.

**SIMMS, THOMAS CARLTON JR.**—Non Fraternity Club; Dramatic Club 1; Veterans Club 1, 2, 3, 4.

**SKEENE, GLADYS MIRIAM**—Phi Beta Fraternity 1, 2, 3, 4, secretary 2, 3, president 4; B.S.U. Council member 4; Stetson Glee Club 1, 2, 3, 4; Travel Squad of Paul J. 4.

**STEWART, PAUL J.**—Lambda Chi Alpha Fraternity 2, 3, 4, house manager 2, vice-president 4; Little Theatre 3; International Relations Club 1, 2, 3; Young Democrats 2, 3; Chapman Law Club 3; Honor Roll.

**STUART, JEAN HINSEY**—Camera Club 3, 4, secretary-treasurer 3, 4; Future Teachers of America 3, 4; Hatter Staff 3; Reporter Staff 3.

**SUPRENANT, TOBIE O.**—Magna Cum Laude; Sigma Phi Epsilon Fraternity 4; Sigma Delta Pi (Honorary Spanish Fraternity), 3, 4; Der Deutsche Verein (German Club); La Franciade (French Club) 3; International Relations Club.

**TALTON, EDWARD**—Sigma Nu Fraternity 1, 2, 3, 4; President Junior Class 3; Physical Education Major Club 1, 2, 3, 4; Honor Roll.

**TRIANTAFELLU, NICK JR.**—Pi Kappa Phi 1, 2, 3; Warden 2; "S" Club 1, 2, 3; Health and Physical Education Club 1, 2, 3; Varsity Football 1, 2, 3; Varsity Basketball 1, 2, 3.

**TRIBBLE, MARY ELIZABETH**—Alpha Xi Delta Sorority 1, 2, 3, 4; treasurer

2, 3; Phi Beta Fraternity 2, 3, 4; Treasurer 3, 4; Glee Club 1, 2, 3, 4; The Honor 4; Camera Club 4; International Relations Club 4; Honor Roll 1, 2; Senior Piano Recital 4; Future Teachers of America.

**TRUNDLE, HELEN VIRGINIA** — Zeta Tau Alpha Fraternity 1, 2, 3, 4; Guard 3, secretary 4; Camera Club 1, 2, 3, 4; Woman's Athletic Association 1, 2, 3; Woman's Recreational Association 4; Blazer Club (Honorary Athletic) 2, 3, 4; Press Club (Honorary Journalistic) 3, 4, vice president 4; Methodist Student Organization 1, 2, 3, 4; secretary 3; Woman's Executive Council 3, 4; Stetsan Hall House Council 3, 4, secretary 3, pres. 4; Senior Class Secretary 4; Freshman Adviser 3, 4; Hatter Staff 3, 4; Associate editor 3, editor 4; Who's Who Among Students in American Universities and Colleges 4; chosen one of Ten Outstanding Students 4.

**TURNAGE, HERMAN L.**—Glee Club 1, 2, 3, 4; Football 1; Intramural Manager 1, 2; Camera Club 2, 3; Radio Guild 1; Treasurer Law School 3; Social Chairman Law School 4; Thomas Law Club Secretary 4; Radio Announcer Glee Club Travel Squad 4; Conrad Hall Disciplinary Commit-

tee 1, 2; Freshman Adviser 2, 3; Candidate President Student Body 3; Homecoming Committee 3, 4; International Relations Club 2; Pi Kappa Phi Fraternity Pledge 1; Baseball Manager 2, 3; Debate Club 1; Little Theatre 1, 2; Intramural Badminton Champion 2; Assistant Swimming Instructor 2.

**TURNBULL, WILLIAM S.** — Transfer from University of Florida, Gainesville, Florida; Sigma Alpha Epsilon Fraternity; Phi Delta Phi Legal Fraternity.

**USSERY, VERNON CONRAD**—**VIRGIN, LENORE LOUISE**—Honor Roll 1; Future Teachers of America 1, 2, 3, 4; Alpha Daxima 1, 2; Stetsan Hatter Band 1, 2; Delta Sigma Phi 2, 3, 4; The Key 2, 3, 4; Tau Beta Sigma 3, 4; Beta Sigma Phi 3, 4.

**VOGT, ROBERT GEORGE**—Scrawl and Key 4; Sigma Alpha Chi (Honorary Accounting) Fraternity 3, 4 Contact Officer 4; Commerce Club 4; Honor Roll 1, 2, 3, 4; Dean's List 3, 4; Graduated 1949 Magna Cum Laude.

**WADE, JOHN EARL**—Ministerial Association 1, 2, 3, 4, Social Chairman 1, Secretary 2, Vice president 3, 4;

German Club 3, 4; B.S.U. 1, 2, 3, 4; Honor Roll; Dean's List.

**WALTERS, MILTON L. JR.**—Pi Kappa Phi Fraternity 1, 2, 3, 4; Stetsan Glee Club 1, 2, 3; Vice president Freshman Class of '45; Stetsan Band.

**WARFIELD, R. WILLARD**—Glee Club 1, 2, 3; Radia Charus 2; Travel Squad 2, 3; Volunteer Band 1, 2; B.S.U. Council (Charister) 4.

**WEATHERLY, MARK GIVENS** — Nan Fraternity Association 2, 3, 4; Stetsan Athletic Club 3, 4 Pres. 3, Sec. 4; Sports Editor Stetsan Reporter 3, 4; Senior Student Instructor Physical Education 3, 4; B.S.U. Summer Council 3; Editor B.S.U. News 3; Veterans Association 2, 3, 4; Future Teachers of America 4; Press Club 3; Freshman Adviser 3; Intramural Coach 4.

**WEBB, WALLACE E.**—Stetsan Glee Club 3; Baptist Student Union 1, 2, 3, 4, President Junior Council 2, Sunday School Representative 3; State and Local President 4; Ye Mystic Krewé 4; Who's Who Among Students in American Universities and Colleges 4.

**WEBSTER, RUTH MAE**—Transfer from Wesleyan Conservatory 1; Band 2, 3, 4, secretary 4; Orchestra 2; Vice

president Stevens House Council 3; Tau Beta Sigma Sorority 2, 3, 4; secretary 4; Honor Roll 1, 2; Senior Recital 4.

**WEST, HUGH GORDON**—Sigma Alpha Chi 3, 4.

**WEST, JAMES P.**—Sigma Nu Fraternity 1, 2, 3, 4, Reporter 1, Lt. Commander 4; Adelpas Society 4.

**WILKINSON, JOHN P.**—Phi Alpha Delta Law Fraternity 3, corresponding secretary 3; Adelpas Society 3.

**WILSON, NAN IVEY**—Transfer from University of Georgia 2; Pi Beta Phi 2, 3, 4, Program Chairman 3, Secretary 4; Woman's Physical Education Professional Club 2, 3, 4; President 3; Woman's Athletic Association 2, 3, Executive Board 3; Blazer Club 3, 4; Reporter Staff 2.

**YAXLEY, DONALD CHARLES** — Delta Sigma Phi Fraternity 1, 2; Kappa Kappa Psi Fraternity 1, 2, 3, 4, president 2; Stetsan University Band 1, 2, 3, 4, captain 4; Stetsan Symphony Orchestra 1, 2, 3, president 3.

**ZIPPER, MORRIS E.**—Sigma Nu Fraternity 1, 2, 3; Tennis Team 1, 2, 3, captain 3; "S" Club 1, 2, 3.

## STUDENT ROSTER—STETSON UNIVERSITY

**ABERCROMBIE, Billy G.**—112 South St., Daytona Beach, Fla.  
**ABERNATHY, Jean**.....201 W. Floribaska, Tampa, Fla.  
**ADAMO, Michael J.**.....754 Smith St., Rochester, N. Y.  
**ADAMS, Ben R.**.....Rt. 1, Deland, Fla.  
**ADAMS, Lucille J.**.....17 S. Washington St., Rockville, Md.  
**ADAMS, Robert**.....Allendale, Fla.  
**ADAMS, Sarah Martha**.....1343 N.W. 41 St., Miami, Fla.  
**ADAMS, William C.**.....Box 1432, Lakeland, Fla.  
**AGNER, Virginia N.**.....Rt. B, Madison, Fla.  
**AINSWORTH, Mary N.**.....410 E. Locust, Wausau, Ill.  
**AINSWORTH, Ralph M.**.....335 S. Blvd., Deland, Fla.  
**ALBAUGH, Justin J.**.....2040 Walton St., St. Petersburg, Fla.  
**ALBRITTON, Carmen E.**.....Box 1303, Lake Placid, Fla.  
**ALEXANDER, Arthur W.**.....216 N. Abington Rd., Clarks Summit, Pa.  
**ALEXANDER, Johnny**.....704 W. 9th St., Sanford, Fla.  
**ALEXANDER, Joseph Jr.**.....734 N. Clara Ave., Deland, Fla.  
**ALGER, Mary L.**.....218 Mary St., Eustis, Fla.  
**ALLEN, Norman S.**.....4104 Olispo St., Tampa, Fla.  
**ALLESON, William E.**.....119 E. Kensington Rd., Deland, Fla.  
**ALLEY, Granville Jr.**.....2625 S. Atlantic, Daytona Beach, Fla.  
**ALLISON, William J.**.....Vera Beach, Fla.  
**ALMES, Carolyn M.**.....4101 Godsden Rd., S. Jacksonville, Fla.  
**ALSON, James W.**.....1604 Ocean Downs, Daytona Beach, Fla.  
**ALTEMUS, Robert D.**.....366 Walnut, Indiana, Pa.  
**ALTMAN, Dary I.**.....Box 1110, Sanford, Fla.  
**ANDERSEN, Bjorne B.**.....2135 S. Atlantic Ave., Daytona Beach, Fla.  
**ANDERSON, Harold R.**.....2521 Sunset Dr., Deland, Fla.  
**ANDERSON, Hugh B.**.....2521 Sunset Dr., Tampa, Fla.  
**ANDERSON, James M.**.....812 "D" St., N. Wilkesboro, N. C.  
**ANDERSON, James R.**.....126 S. Foinner, Deland, Fla.  
**ANDERSON, Lloyd H.**.....Box 302, Oak Hill, Fla.  
**ANDERSON, Morgan W.**.....803 E. Filer St., Ludington, Mich.  
**ANDERSON, William H.**.....Rt. 1, Box 50, Hally Hill, Fla.  
**ANDREWS, Adrian G.**.....Rt. 1, Box 275-88, Pensacola, Fla.  
**ANDREWS, Dayton T.**.....138 Deer Hill Ave., Danbury, Conn.  
**ANDRESEN, Robert G.**.....107, Cocoa, Fla.  
**APPEL, Nancy E.**.....181 Vine Ave., Highland Park, Ill.  
**ARMISTEAD, Earnest S.**.....526 Durham Dr., Birmingham, Ala.  
**ARMSTRONG, Alfred J.**.....174 Lowside Ave., Collinswood, N. J.  
**ARMSTRONG, Charles L.**.....206 W. Amelia Ave., Deland, Fla.  
**ARMSTRONG, Edward F.**.....436 Maryland, Deland, Fla.  
**ARNOWITZ, Gerald A.**.....3508 Deleville Ave., Tampa, Fla.  
**ARTHUR, Dan M.**.....2913 Chapin Ave., Tampa, Fla.  
**ASELL, Dorothy M.**.....P. O. Box 1413, Winter Haven, Fla.  
**ASELL, Hazel E.**.....227 W. Penn., Chiefland, Fla.  
**ASBURY, Robert P.**.....Box 880, Rt. S., Charlotte, N. C.  
**ASENO, Barbara**.....505 27th St., West Palm Beach, Fla.  
**ASHBRANER, Philip I.**.....2137 W. Jackson St., Orlando, Fla.  
**ASHTON, Craigdon M.**.....215 N. Clara Ave., Deland, Fla.  
**ATKINSON, Beaulieu**.....Summerfield, Fla.  
**AUFFENBERG, Walter**.....Forest Tavern, Astor Park, Fla.  
**AUMAN, Robert L.**.....1117 Daugless, Reading, Pa.

**BACH, Audrey M.**.....Sanford, Fla.  
**BACH, David B.**.....Box 1399, Sanford, Fla.  
**BAER, Douglas M.**.....Rt. 7, Box 128A, Tampa, Fla.  
**BAGGETT, Mavis E.**.....Metter, Ga.  
**BALLES, Alan E.**.....Box 64, Eustis, Fla.  
**BAILEY, Betty E.**.....Flora Apt. 2, Vera Beach, Fla.  
**BAILEY, Ralph R.**.....734 Rawling Ct., Daytona Beach, Fla.  
**BAILEY, Wallace E.**.....Greino, Fla.  
**BAILEY, William T.**.....Gretna, Fla.  
**BAILEY, William D.**.....Lake City, Fla.  
**BALIE, Donald Haines**.....2026 McDowell St., Augusta, Ga.  
**BAKER, Emily L.**.....730 Biscayne Dr., W. Palm Beach, Fla.  
**BAKER, Floyd S.**.....2039 Belvedere, Jacksonville, Fla.

**BAKER, Nancy G.**.....Box B, Deland, Fla.  
**BAKER, Sue B.**.....1818 6th Ave., S. Irondale, Ala.  
**BAKER, Robert J.**.....Box 2484, W. Palm Beach, Fla.  
**BALLARD, Hiram L.**.....3202 McGregor Blvd., Ft. Myers, Fla.  
**BALENTINE, Dorothy L.**.....615 Palmetto, Ft. Myers, Fla.  
**BALENTINE, Phyllis A.**.....615 Palmetto Ct., Deland, Fla.  
**BANDY, Evelyn J.**.....3120 S.W. 24 Ter., Miami, Fla.  
**BANNER, John M.**.....611 W. Pih St., Bedford, Pa.  
**BANNER, Theodora J.**.....Green Cove Springs, Fla.  
**BARKOFF, Etta M.**.....800 Madison Ave., Daytona Beach, Fla.  
**BARFIELD, Ona M.**.....705 E. Michigan, Orlando, Fla.  
**BARKER, Jon R.**.....Mt. Dora, Fla.  
**BARKSDALE, Heien E.**.....Adel, Ga.  
**BARNES, Walter K.**.....Box 243, Dade City, Fla.  
**BARNETT, Charles R.**.....124 E. Nick Ave., Deland, Fla.  
**BARNETTE, Clyde V.**.....Box 47, Enterprise, Fla.  
**BARNETT, Hilmo C.**.....623 N. Amelia, Deland, Fla.  
**BARNETT, William W.**.....623 N. Amelia, Deland, Fla.  
**BARRINGTON, Herschel P.**.....Rt. 2, Box 99, Hawthorne, Fla.  
**BARRON, Charles C.**.....512 E. Osborne, Tampa, Fla.  
**BARROW, Madeline**.....901 Lee Ave., Waycross, Ga.  
**BARWICK, James R.**.....Box 11, Alachua, Fla.  
**BATCHELOR, George M.**.....2225 Drummond St., Vicksburg, Miss.

**BATECHLOR, Opal E.**.....Box 663, Quincy, Fla.  
**BATES, Geraldine W.**.....921 Raux, Plant City, Fla.  
**BATES, Richard W.**.....2373 Indian Md., Cincinnati, Ohio  
**BAUM, Ralph G.**.....Box 1173, Deland, Fla.  
**BAWSON, Charles C.**.....Box 129, Daytona Beach, Fla.  
**BAYNARD, James N.**.....200 12th Ave., St. Petersburg, Fla.  
**BAYNE, Robert T.**.....402 Cleveland Ave., Manitowoc, Wis.  
**BEACH, Vera E.**.....Box 104, Hastings, Fla.  
**BEAUCHAMP, Lillian I.**.....Box 350, White Springs, Fla.  
**BEAUCHAMP, Lois J.**.....Trenton, Fla.  
**BEARD, John B.**.....215 Avocado Ave., Sanford, Fla.  
**BEARD, Laurier A.**.....215 Avocado Ave., Sanford, Fla.  
**BEARDALL, Harold M.**.....214 Lucerne Cir., Orlando, Fla.  
**BEARDALL, Shadie L.**.....214 Lucerne Cir., Orlando, Fla.  
**BEASLEY, Robert M.**.....430 W. Church, Deland, Fla.  
**BEATON, William R.**.....903 Talbot, Jacksonville, Fla.  
**BECHE, Berrien H.**.....219 San Souci, Deland, Fla.  
**BECHTOLD, Kenneth I.**.....315 S. Minnesota, Deland, Fla.  
**BECKMAN, Augustus D.**.....Forest St., Jamaica, N. Y.  
**BECKMAN, Henry C.**.....335 S. Atlantic Ave., Martin, Fla.  
**BEGG, Barbara**.....Seven Apts., Lake Wales, Fla.  
**BEHRENS, Charles A.**.....227 W. 12th St., Jacksonville, Fla.  
**BELL, George**.....Box 174, Ft. Meade, Fla.  
**BELLOIT, Donna**.....2910 Forbes St., Jacksonville, Fla.  
**BENSON, Bernard H.**.....268 St. George St., St. Augustine, Fla.  
**BENJAMIN, Edward W.**.....43C7 Seviah St., Coral Gables, Fla.  
**BENNETT, Joseph A.**.....709 5th Ave., Daytona Beach, Fla.  
**BENNETT, Martha L.**.....424 Jackson, Okomulko, N. Y.  
**BENNETT, Ralph J.**.....1406 Beach Dr., Panama City, Fla.  
**BENNETT, Wallace F.**.....Rt. 4, Box 253, Live Oak, Fla.  
**BENSON, Margaret V.**.....Box 104, Webster, Fla.  
**BERG, Margaret H.**.....1020 13th St. N., St. Petersburg, Fla.  
**BERKELHAMMER, Gerald S.**.....603 S. Grandview Ave., Daytona Beach, Fla.  
**BERLIN, Lois V.**.....95 Preston St., Windsor, Conn.  
**BERNBAUM, William**.....218-07 34 St. Ave., Bayside, N. Y.  
**BERRY, Henry L.**.....Box 328, Fernandina, Fla.  
**BERRY, John L.**.....San Carlos Hotel, Encoselo, Fla.  
**BESKO, Victor J.**.....206 Green St., Albany, N. Y.  
**BETTINGHANS, H. Knax**.....415 W. Hawry, Deland, Fla.  
**BEVILLE, Betty J.**.....Box 12, Bushnell, Fla.  
**BIANCHI, Richard A.**.....3247 57th Ave., N. Y.  
**BING, Barbara J.**.....1125 Greenridge Rd., Jacksonville, Fla.  
**BINGHAM, Marjorie A.**.....116 E. Hawry, Deland, Fla.  
**BISHOP, John L.**.....Vera Beach, Fla.

**BISHOP, Lucy E.**.....Chesterville Ave., Lancaster, S. C.  
**BISHOP, Walter C.**.....Rt. 1, Palmetto, Fla.  
**BISSELL, Robert S.**.....149 Pinecrest Ave., Decatur, Ga.  
**BLACKWELL, Eason J.**.....Ft. Lauderdale, Fla.  
**BLADY, Herbert T.**.....4816 N.W. 21 Ave., Miami, Fla.  
**BLANTON, Kelly E.**.....774 N.W. 36 St., Miami, Fla.  
**BLASER, Clara S.**.....422 1/2 S. Blvd., Deland, Fla.  
**BLASER, Ray E.**.....422 1/2 S. Blvd., Deland, Fla.  
**BLOESING, Carl A.**.....130 Ohio Ave., Ft. Thomas, Ky.  
**BLOUNT, Helen P.**.....Pampoa Beach, Fla.  
**BLOUNT, Mary S.**.....Box 421, Deland, Fla.  
**BLOUNT, Uriel**.....Box 421, Deland, Fla.  
**BOATWRIGHT, Earl D.**.....838 Ave. E. N.E., Winter Haven, Fla.  
**BOBIDFORD, J. C.**.....Box 26, Panama City, Fla.  
**BOYD, John Wesley**.....2408 Palmetto Ave., Westate, Fla.  
**BOLLE, Jo Ann**.....152 Arlington Ave., Daytona Beach, Fla.  
**BONNEMAN, Theodore F.**.....314 Lakeshore Blvd., Lake Wales, Fla.  
**BOOTH, Wriash**.....400 N. Halifax, Daytona Beach, Fla.  
**BORRIGO, Betty D.**.....522 N. Blvd., Deland, Fla.  
**BORTLE, Dolores A.**.....1924 S.W. 17th Ave., Miami, Fla.  
**BORYSIEWICH, George**.....Rt. 1, Winter Garden, Fla.  
**BOSANQUET, Frances T.**.....Leesburg, Fla.  
**BOSTOP, Elizabeth F.**.....522 N. Blvd., Deland, Fla.  
**BOSWELL, Harry D.**.....821 Cooper, Columbus, Ga.  
**BOTTOM, Lory G.**.....230 N. Halifax, Daytona Beach, Fla.  
**BOWERS, Barbara N.**.....Lake Placid, Fla.  
**BOWMAN, John L.**.....5840 S.W. 5th Ter., Miami, Fla.  
**BOYD, John Wesley**.....Box 35, Westate, Fla.  
**BOYETT, Frances N.**.....318 W. N. Boy St., Tampa, Fla.  
**BOYETT, Imogene**.....Webster, Fla.  
**BOYLES, Barbara J.**.....926 N. Palm Way, Lake Worth, Fla.  
**BRADDOCK, Jennie F.**.....Rt. 3, Box 590, Jacksonville, Fla.  
**BRADDOCK, Tommie C.**.....Rt. 3, Box 590, Jacksonville, Fla.  
**BRADLEY, Rowdon**.....Lake Wales, Fla.  
**BRADY, Harold P.**.....823 Franklin Rd., W. Palm Beach, Fla.  
**BRAGG, Charles E.**.....Dover, Ga.  
**BRAGG, Jackson B.**.....125 N. Boston Ave., Deland, Fla.  
**BRAKE, Thomas C.**.....Box 708, Ft. Myers, Fla.  
**BRAILLER, Robert E.**.....1800 Killemee Dr., Winter Park, Fla.  
**BRANCH, James R.**.....343 N. Amelia, Deland, Fla.  
**BRANCH, John N.**.....343 N. Winter Garden, Fla.  
**BRANCH, Mary Lou**.....343 N. Winter Garden, Fla.  
**BRANNEN, Annie S.**.....332 Savannah Ave., Statesboro, Ga.  
**BRANNING, Earl C.**.....130 N. Clara Ave., Deland, Fla.  
**BRANTHOOVER, William E.**.....500 Emerson St., Vandergrift, Pa.  
**BRANTLY, Robert E.**.....1922 Murray St., Phila., Pa.  
**BRANSTON, James B.**.....Stetson Arms Apt., Deland, Fla.  
**BRAWNER, William**.....Box 364, Punta Gorda, Fla.  
**BRAY, John L.**.....1044 La Rue St., S. Jacksonville, Fla.  
**BRED, James F.**.....225 1/2 E. Rich Ave., Deland, Fla.  
**BRENNAN, Gerald F.**.....79 Alexander St., Rochester, N. Y.  
**BREWIN, Mary E.**.....240 W. Michigan Ave., Deland, Fla.  
**BREWIN, Robert R.**.....240 W. Michigan Ave., Deland, Fla.  
**BREWSTER, William**.....830 N. Garfield Ave., Deland, Fla.  
**BRIE, Margaret S.**.....230 S. Chandler, Deland, Fla.  
**BRIDE, Dove W.**.....230 S. Chandler, Deland, Fla.  
**BRINKLEY, Gloria J.**.....225 Tallulah Ave., Jacksonville, Fla.  
**BRINKLEY, William C.**.....203 Leticia Ct., Deland, Fla.  
**BRINSON, Thomas S.**.....526 14th Ave. N.E., St. Petersburg, Fla.  
**BROADWAY, Charles L.**.....Rt. 1, Box 293, Leesburg, Fla.  
**BROCK, Lois A.**.....903 S.E. Miami Rd., Miami, Fla.  
**BRONSON, William E.**.....604 Brock St., Kissimmee, Fla.  
**BROOKS, Gary W.**.....419 W. Wilson, Deland, Fla.  
**BROOKS, Herbert A.**.....419 W. Wilson, Wildwood, Fla.  
**BROOKS, Herman E.**.....3674 Oak St., Jacksonville, Fla.  
**BROOKS, Jack R.**.....336 S. Palmetto Ave., Daytona Beach, Fla.



BROWDER, Sally A. 618 W. Hickory, Arcadio, Fla.  
BROWN, Bruce J. 3541 Kinberly Ave., Asheville, N. C.  
BROWN, Donald R. Linden, Fla.  
BROWN, Edgar E. 302 Wehster St., Valdesto, Co.  
BROWN, Edward A. Star Rt. 2, Box 1478, Deland, Fla.  
BROWN, Elizabeth C. 2000 S. Seaside, N.Y.  
BROWN, Elwyn D. 6835 Bk. Ave., N. St. Petersburg, Fla.  
BROWN, Harold L. 1755 N.W. 93rd Ter., Miami, Fla.  
BROWN, James Isaac 4826 Lawnview St., Jacksonville, Fla.  
BROWN, John 1025 135th Ave., N.Y.  
BROWN, Mary L. 239 North Stone, Deland, Fla.  
BROWN, Albert L. 216 1/2 N. Atlantic, Daytona Beach, Fla.  
BROWN, Quimion. Box 118, Nocatee, Fla.  
BRYAN, Richard S. 414 W. Center St., Wadsworth, N. J.  
BROWN, Robert C. 165 N.E. 8th St., Miami, Fla.  
BROWN, William A. 120 W. 20th St., Sanford, Fla.  
BROWNLEE, George. Seville, Fla.  
BROTHNER, Martha H. Box 1166, Sanford, Fla.  
BRUNDEGE, Barbara. 125 S. Orange Ave., Orlando, Fla.  
BRUNE, Mary K. Box 181, Lake Helen, Fla.  
BRUNNEY, Dorothy E. 45 Bayview Dr., St. Augustine, Fla.  
BRYAN, Bettina. Box 35 E. 4th Ave., Hialeah, Fla.  
BRYAN, Evelyn J. 2020 11 St. S., St. Petersburg, Fla.  
BRYAN, Leland R. 560 Washburn St., Bortow, Fla.  
BRYAN, Lonnie B. Jr. 1836 Louisa St., Jacksonville, Fla.  
BRYAN, M. D. 325 E. 33 St., Hialeah, Fla.  
BRYANT, Glover E. 401 Park Ave., LoGrange, Ga.  
BRYANT, Jackson B. 1105 Jackson Blvd., Rock, W. Va.  
BRYANT, Raymond P. 1409 Mayfair Rd., Jacksonville, Fla.  
BUCK, Willie L. Box 4, Barberville, Fla.  
BUCKALEW, Seaborn J. 2903 Wilborn St., Dallas, Texas  
BUCKLEY, John K. 3180 W. 13 St., Miami, Fla.  
BUKUR, Peter P. 7006 Cedar St., Sanford, Fla.  
BURN, Rodney J. 920 Eucalyptus St., Sebring, Fla.  
BURCH, Helen M. 1509 E. Jefferson St., Orlando, Fla.  
BURNELL, Edna G. 3427 W. 36 St., Miami, Fla.  
BURNETT, Jennie R. Welch Road, Willow Grove, Pa.  
BURNETT, Falliver MacD. Route 1, Palmetto, Fla.  
BURNS, Allyne. 4625 Astral St., Jacksonville, Fla.  
BURNS, Robert W. Waterbury Manor, Peckskill, New York  
BURNST, Jane. Rt. 2, Box 13, Sebring, Fla.  
BURTON, John W. Box 426, Wauchope, Fla.  
BUSCHEM, Michael J. 33 Emden St., Brooklyn, N. Y.  
BUSH, Edward L. Box 52, Interlachen, Fla.  
BUSH, Robert T. 84 Washington St., Merrifield, N. J.  
BUSH, Wm. S. 1000 W. 13th St., Miami, Fla.  
BUSHNELL, Roswell, III. 1525 E. N. Y. Ave., Deland, Fla.  
BUTLER, Leon J. Jr. 143 Barksdale Dr., Atlanta, Ga.  
BYARS, Margaret A. 1016 Taylor, Counth, Miss.  
BYARD, William R. Wisteria 425, Daytona Beach, Fla.

CLARK, Edward W. 331 E. Rich Ave., Deland, Fla.  
CLARK, Helen. 331 E. Rich Ave., Deland, Fla.  
CLARK, Jefferson W. 418 W. Main, Deland, Fla.  
CLARK, Joan M. 331 E. Rich Ave., Deland, Fla.  
CLARK, Joseph S. 167 15 St. N., St. Petersburg, Fla.  
CLARK, Scott. 3000 S. Seaside, N.Y.  
CLARK, Van A. 606 Oak Ave., Long City, Fla.  
CLAYTON, Ralph R. Box 432, Lexington, N. C.  
CLAYTON, William M. 1819 38 Ave. N., St. Petersburg, Fla.  
CLEMENS, John E. 4381 Colorado Ave., Washington, D.C.  
CLEVELAND, Mack N. 2463 Palmetto Ave., Jacksonville, Fla.  
CLIFTON, Annie A. Rt. Box 130, Deland, Fla.  
CLIFTON, William O. 311 1/2 Colonial Cl., Deland, Fla.  
CLORTZ, Otto J. 208 Byron St., Fayetteville, N. C.  
CLORITA, William. Coral Gables, Fla.  
CLOWAR, Lester E. 319 Menores Ave., Coral Gables, Fla.  
CLUSIELLE, Robert E. Box 269, New York, N. Y.  
COACHMAN, Bannell P. Box 900, Clearwater, Fla.  
COBB, William E. 2103 Southview, Tampa, Fla.  
COBB, Charles W. 127 W. 117 Ave., Orlando, Fla.  
CHOCHRAN, Bernard H. Box 1432, Lakeland, Fla.  
COOGIN, Jimmie A. Box 362, Palm Beach, Fla.  
COLMAN, Odis T. 560 Piedmont St., Orlando, Fla.  
COLEMAN, Reigno M. Box 125, Barberville, Fla.  
COLLIER, John T. Jr. 245 Corlton Rd., Deland, Fla.  
COLLIER, Joyce. 121 N.E. 14 Ave., Pompano Beach, Fla.  
COLLINS, Betty Jo. 419 N. Seminole Ave., Ft. Meade, Fla.  
COLLINS, Joseph H. 1139 Virginia Ave., Atlanta, Ga.  
COLLINS, Kelly. 1620 Montgomery, Astoria, Ore.  
COLLINS, Thomas V. Rt. Box 77A, Cabotown, Ga.  
COLLINS, Vernon W. Rt. Box 7A, Averbark, Pa.  
COLSON, Clarence W. Rt. Box 104, Stone, Fla.  
COMPTON, Alfred. 4070 Oak Knoll, Los Angeles, Calif.  
COMPTON, Earl W. 1222 Mt. Vernon, Orlando, Fla.  
CONLEY, Stanley M. 531 W. Main, Deland, Fla.  
CONWAY, Fred M. 3534 Elm St., Weirton, W. Va.  
COOK, Joan C. 402 N. 25th St., Miami, Fla.  
COOKEY, Ambrose H. 748 Carol Ave., Winter Haven, Fla.  
COOKEY, Kenneth E. 819 S. Fla., Deland, Fla.  
COOPER, Gordon H. Feeks Lane, Locust Valley, N. Y.  
COOPER, Edna C. Rt. Box 135, Ojus, Fla.  
COOPER, Vernon E. Rt. Box 135, Ojus, Fla.  
COPELEY, James C. 675 S. St., Oakwood, Pa.  
CORDARY, Robert E. 2165 Bruckner Blvd., New York, N. Y.  
CORDISCO, Ines Wm. Rt. Box 714, Fayette, Pa.  
CORNETT, John C. Rt. 1, Box 4, Clearwater, Fla.  
CORNWELL, Eloise E. Gen. Delivery, Venice, Fla.  
CORSON, Richard David. 408 Pk. Dr., Sarasota, Fla.  
COSGROVE, Thomas J. 8520 N. Orleans, Tampa, Fla.  
COSTA, June C. 535 Rugby Ave., Orlando, Fla.  
COSTON, Joe B. Rt. Box 76A, Deland, Fla.  
COUCH, Harold T. 252 Jackson Sprs. Rd., Macos, Fla.  
COUDHER, Joseph W. Box 703, Stuart, Fla.  
COUPLAND, Freddie M. Box 247, Wildwood, Fla.  
COUPLAND, George L. Rt. Box 148, Arlington, Fla.  
COWLEY, Ernest H. 1910 E. Osborne, Tampa, Fla.  
COX, James C. Moore Haven, Fla.  
COX, Virginia C. 809-18 Ave. N., St. Petersburg, Fla.  
COX, Willoughby. Box 102, Orlando, Fla.  
CRAGG, Bruce N. Sky Harbor, Deland, Fla.  
CRAIG, Polly Rae. 6900 Herdby Dr., Miami, Fla.  
CRANE, John P. 215 Ridgewood Ave., Daytona, Fla.  
CRAWFORD, Carl L. 3 E. Newell St., Winter Garden, Fla.  
CRAWFORD, Harry R. 201 Third St., Winter Garden, Fla.  
CRAWFORD, Milton O. 201 3 St., Winter Garden, Fla.  
CREEKMAN, David. 6296 Souder St., Phila., Pa.  
CRIST, James D. 2604 S.W. 9 St., Miami, Fla.  
CROFT, Allen T. 3 E. Newell St., Winter Garden, Fla.  
CROWMARTIE, Jennings B. 328 13th St., Haines City, Fla.  
CROSSBY, James Roy. Altoona, Fla.  
CROSSBY, Mary Jean. Box 5, Citra, Fla.  
CROSSBY, Thomas J. 4301 McMillan Ave., Tampa, Fla.  
CROSSLEY, Harmon E. 318 Evans Ave., Orlando, Fla.  
CROWE, Jerome Kendrick. 550 N. Ridgewood, Daytona, Fla.  
CROWLEY, James L. Rt. Box 1286, Sarasota, Fla.  
CRUIS, Richard B. Shady Acres, St. Cloud, Fla.  
CULBRUTH, Virgil Lee. Okeechobee, Fla.  
CUNNINGHAM, Leone F. 400 S. Main St., Pileasantville, N. J.  
CURL, Robert V. 411 W. Gordon St., Valdesto, Ga.  
CURTIS, George W. 1807 Pawnee Trail, Lakeland, Fla.  
CURTIS, Paul L. 3021 Neptune Beach, Fla.  
CUTLER, Richard O. Rt. 1, Box 44, Sarasota, Fla.  
CULTER, Wayne W. 118 W. State, Scotville, Mich.

DAVIS, Walter H. 40 E. Harris, Deland, Fla.  
DAVIS, Sarah Z. 502 E. H. Y. Ave., Deland, Fla.  
DAVIS, John T. 502 E. H. Y. Ave., Deland, Fla.  
DAVIS, Virginia L. 826 S. Johnson Ave., Leesburg, Fla.  
DEAL, Louis C. 430 Tangerine Ave., St. Petersburg, Fla.  
DEAN, Frederick M. Crescent City, Fla.  
DEAR, Arthur. 620 Ventura, Deland, Fla.  
DECKER, Delia S. Cokes Hotel, Deland, Fla.  
DEEMIG, Paul J. 175 S. Julia Ave., Deland, Fla.  
DEES, Lewis C. Box 33, Day, Fla.  
DEER, Thomas J. 427 Howell Ave., Jacksonville, Fla.  
DEGENER, Myrtle. 111 A. Mamaroneck Ave., Mamaroneck, N. Y.  
DELONEY, Olive E. 1602 Pinegrove Ave., Jacksonville, Fla.  
DENFIELD, George H. 918 Allison, Lansing, Mich.  
DEPALMA, Michael W. 311 A. Mamaroneck Ave., Mamaroneck, N. Y.  
DESHA, Kromo F. 126 W. W. Ave., Deland, Fla.  
DESLANDS, Paul K. 3776 Lily Pd., Jacksonville, Fla.  
DETHELFS, Gunther W. 4241 Hunter St., W. Palm Beach, Fla.  
DEWEY, John K. 247 Atlantic Ave., W. Palm Beach, Fla.  
DEYOUNG, John P. Penwater, Mich.  
DICUS, William A. 330 N. Son Sauci, Deland, Fla.  
DILL, James M. 556 State, Waycross, Ga.  
DILL, Marjorie E. City Trailer Park, Deland, Fla.  
DILLARD, Donald H. Washington Ave., Eutaw, Fla.  
DILLARD, Garrod M. 1701 Reading Rd., Reading, Ohio.  
DILLIS, Charles W. 1744 Main St., Jacksonville, Fla.  
DIPLO, Dennis E. 1744 Main St., Jacksonville, Fla.  
DINWIDDIE, Robert G. Diabie, Morqueirte D. 131 W. University, Deland, Fla.  
DIEPS, Frank A. 705 W. Main Ave., Deland, Fla.  
DIKMAN, Joseph H. RFD 1, Springville, Ala.  
DICKMAN, Charles T. 17 S. Peninsula Dr., Daytona Beach, Fla.  
DICKSON, Ruth M. 17 S. Peninsula Dr., Daytona Beach, Fla.  
DIGULIAN, Roger 437 Jessamine St., W. Palm Beach, Fla.  
DICKS, Lenville H. Rt. 3, Box 204, Lake City, Fla.  
DINOLFO, Dominic. 88 Massett St., Rochester, N. Y.  
DIXON, Joseph H. 703 First Ave., Fayetteville, N. C.  
DOLL, Charles S. 4355 Melrose, Jacksonville, Fla.  
DOMINEY, Henry J. 623 Poleigh St., Orlando, Fla.  
DONAHUE, Theodore R. 106 Rose Hill, Deland, Fla.  
DORSETT, Moss E. Rt. 6, Corinth, Miss.  
DORSETT, Alice M. Box 56, Brentford, Fla.  
DORSEY, Charles R. 303 Marlborough Dr., W. Palm Beach, Fla.  
DOSS, Noble C. S. Spencer Inc., New Haven, Conn.  
DOUGLASS, George F. Rt. 212 E. N. Y., Deland, Fla.  
DOUGLASS, Marceline J. 452 Seminole Ave., Lake Wales, Fla.  
DOW, Thompson. 135 E. N. Y., Deland, Fla.  
DOW, Thompson. 534 N. Boundary St., Deland, Fla.  
DOWNING, James H. Hahira, Ga.  
DOZIER, Catherine A. 203 Oakley St., Cambridge, Md.  
DRAWDY, Errol D. Rt. 1, Umatilla, Fla.  
DREW, Joseph H. 1625 Mt. Vernon, Orlando, Fla.  
DREGARS, Vivian M. DeLeon Springs, Fla.  
DRISKELL, Charles L. 812 Jane St., Waycross, Ga.  
DRIVER, Billy J. Rt. 1, Box 33, Clearwater, Fla.  
DUFFETT, Herbert L. 1583 Greenwood Ave., Clearwater, Fla.  
DUFFETT, Herbert L. 108 1/2 N. Grandview Ave., Daytona Beach, Fla.  
DUGAN, Joyce L. Sylvan Shores, Mt. Dora, Fla.  
DUNCAN, Claude. Box 231, Longwood, Fla.  
DUNHAM, Richard C. Box 164, Tampa, Fla.  
DUNHAM, Louis. 473 Shoreview Ave., Winter Park, Fla.  
DUKEHART, Louis. 432 Nelson Ferry Rd., Decatur, Ga.  
DUNK, Thomas R. 2136 Riverside Ave., Jacksonville, Fla.  
DUNN, James R. 70 238 W. Howry, Deland, Fla.  
DURNER, Elizabeth. 939 N. Clark St., Deland, Fla.  
DUVAL, Hugh F. 148 1/2 S. Beach St., Daytona Beach, Fla.  
DVORAK, John D. 2978 Riverside Ave., Jacksonville, Fla.  
DYKES, John W. 114 James Ave., Jacksonville, Fla.

EAKIN, Donald W. 2644 Ernest St., Jacksonville, Fla.  
EARNEST, Leland R. 7410 N. Rome Ave., Tampa, Fla.  
EAKSON, Carl Inman. Roundtree, Metter, Ga.  
EASON, James R. 1316 Jane St., Waycross, Ga.  
ECKERSON, John N. 203 S. Grandview, Daytona Beach, Fla.  
EDELMAN, Philip. 6338 Abbott Ave., Miami Beach, Fla.  
EDENFIELD, Anita J. 2785 N.W. 59 St., Miami, Fla.  
EDERINGTON, Jo Ann. Apartado 130, Cartagena, Colombia, S. A.  
EDMONSTON, Henry G. 116 Dauphin Way, Chattanooga, Tenn.  
EDWARDS, Alfred B. Rt. 1, Meigs, Ga.  
EDWARDS, Hubert R. 3022 Ripco, Tampa, Fla.  
EDWARDS, Hubert R. 136 E. Scott St., Knoxville, Tenn.  
ELARBE, William H. 3915 Baltic St., Jacksonville, Fla.  
ELLERY, Robert E. 908 S.E. 8th St., Ft. Lauderdale, Fla.  
ELLIOTT, Joseph R. 901 S. Blvd., Deland, Fla.  
ELLIS, M. A. 618 St. St., Deland, Fla.  
ELLIS, Mary S. Box 491, Wauchope, Fla.  
ELMORE, Jesse D. Rt. 1, Bradenton, Fla.  
ENKELING, Lois M. 26 E. Thurston Blvd., Dayton, Ohio.  
ENLOW, Charlotte. Box 897, Belle Glade, Fla.  
EPPS, John W. 1538 N. W. 59 St., Miami, Fla.  
ERVIN, James H. Rt. 3, Charlotte, N. C.  
ESCHHOLTZ, Nancy. 734 Sunset Ave., Palm Beach, Fla.  
ESKEY, Lois J. 1520 Allenton Ave., Pa.  
ERSON, D. M. 51 E. 28 St., New C.  
ETHEREDGE, Rudy D. Rt. 1, Chieffand, Fla.  
EVANS, Charlotte D. 424 E. Mechanic, Gainesville, Fla.  
EVANS, Jack T. 534 N. Florida Ave., Deland, Fla.  
EVANS, John R. 127 Providence St., Ft. Myers, Fla.  
EVERETT, George B. Box 5, Daytona Beach, Fla.  
EVERETT, John G. 4816 Baldwin, Flint, Mich.  
EVERETT, Mary M. 110 S. Palmetto, Daytona Beach, Fla.  
EVERHART, Eleanor A. 246 W. High Ave., New Phila., O.  
EVANS, D. M. Chicago, Ill.  
EVERY, Walter R. 512 Revilla Blvd., Daytona Beach, Fla.  
FACHKO, John A. Box 1482, Jacksonville, Fla.  
FAIR, George C. 741 N.W. 33 Ave., Ft. Lauderdale, Fla.  
FAIR, John M. Rt. 2, Pelham, Ga.  
FAIR, Wm. C. Star Rt. Box 9, Deland, Fla.



FAIR, Johnny E. . . . . Delphos, Ohio  
FAIRLARK, James A. . . . . 267 Gregory Pl., Jacksonville, Fla.  
FAULKER, Phoebe L. . . . . Box 84, Deland, Fla.  
FAUST, Wm. R. . . . . 804 S. Orange Ave., Ocala, Fla.  
FEAGINS, Walter B. . . . . 301 Cleveland, Clearwater, Fla.  
FELDER, Irvine M. . . . . 444 Shepherd Ave., Winter Park, Fla.  
FERNANDEZ, Frank . . . . . 498 N. Orange Trail, Ocala, Fla.  
FETNER, John E. . . . . 613 McDonald, Hamlet, N. C.  
FIEDLER, Carol Ann. . . . . Dade City, Fla.  
FIELD, Van R. . . . . Box 698, Center Moricheo, N. Y.  
FIELDING, Edward N. . . . . 800 Summerlin Ave., Sanford, Fla.  
FINCH, Alexander L. . . . . 145 Michigan, Deland, Fla.  
FINCH, Charlene E. . . . . 609 S. 6th Ave., Lake Worth, Fla.  
FINN, Carl T. . . . . 920 Menlo Dr., Ft. Myers, Fla.  
FINN, Richard . . . . . 19 Bohlfed Rd., Newton, Mass.  
FINE, Julia A. . . . . 1450 Bayshore Dr., Daytona Beach, Fla.  
FINNEY, Jeanne . . . . . 85 W. Main St., Wauchoha, Fla.  
FINNEY, Martha B. . . . . 85 W. Main St., Wauchoha, Fla.  
FISCHER, William F. . . . . 781 S.E. 6 Pl., Hialeah, Fla.  
FISHER, Bill J. . . . . 551 Fifth Ave., New York, N. Y.  
FISK, Norman S. . . . . 12 Marlins Terry Rd., Manchester, N. H.  
FITZPATRICK, Frances P. . . . . 273 W. Howry, Deland, Fla.  
FITZPATRICK, Margaret. . . . . 260 Jefferson St., Ellicottville, N.Y.  
FLACK, Dee H. . . . . 202 Luella Ct., Deland, Fla.  
FLACK, Frank S. . . . . 2302 Lulla Ct., Deland, Fla.  
FLACK, Nancy C. . . . . 480 Canal, Ormond Beach, Fla.  
FLAKE, Asa. . . . . 429 S. Blvd., Deland, Fla.  
FLAKE, Thomas A. . . . . 429 S. Blvd., Deland, Fla.  
FLEMING, James L. . . . . R. 8, O. Q., Deland, Fla.  
FLEMING, Jimmy N. . . . . 470 N. W. 1st St., Deland, Fla.  
FLECHER, Henry B. N. . . . . Box 371, Haines City, Fla.  
FLINT, Anne B. . . . . 614 Western Ave., Joliet, Ill.  
FLIPPO, Betty Ann . . . . . 137 Bolefux Ave., Daytona, Fla.  
FLOOD, Richard B. . . . . 2901 Trilby St., Tampa, Fla.  
FLORES, Abe. . . . . 868 Union Ave., Bronx, N. Y.  
FLORY, Dorothy W. . . . . Pequea, Pa.  
FLORY, Elizabeth B. . . . . Pequea, Pa.  
FLOWRNOY, Houston M. . . . . 520 Cleveland Ave., Pinellas, Fla.  
FLOWERS, William B. . . . . 1200 W. 1st St., Deland, Fla.  
FLOYD, Helen Elaine . . . . . 912 Riverside Dr., Palmetto, Fla.  
FLYNN, Robin L. . . . . Box 156, Orange City, Fla.  
FLYNN, Herbert E. . . . . Box 156, Orange City, Fla.  
FLYNN, James P. . . . . 23 Morning Dr., Eustis, Fla.  
FORSBERG, Betty S. . . . . 4607 Tunis St., Jacksonville, Fla.  
FOLKES, Walter F. . . . . 343 Cove Blvd., Panama City, Fla.  
FORBES, Earl E. . . . . Stetson Arms, Apt. 30, Deland, Fla.  
FORD, Jean A. . . . . 509 W. N. Y. Ave., Deland, Fla.  
FORDMAN, John V. . . . . 402 N. W. 1st St., Jacksonville, Fla.  
FOSTER, Barbara E. . . . . 2918 Wallcraft Ave., Tampa, Fla.  
FOUCAUT, Joann M. . . . . 640 Baker St., Mt. Dora, Fla.  
FOUNTAIN, John M. . . . . 420 N. Clara, Deland, Fla.  
FOWLER, Barbara . . . . . 2650 S. Atlantic, Daytona, Fla.  
FOWLER, Francis D. . . . . 3550 Park St., Jacksonville, Fla.  
FOY, Doris H. . . . . 3550 Park St., Jacksonville, Fla.  
FRAME, William T. . . . . Box 88, Rt. 1, Hialeah, Fla.  
FRANK, Irvin . . . . . 320 1/2 W. Minn. Ave., Deland, Fla.  
FRANKLIN, Non H. . . . . 3436 Brown St., N. W., Washington, D. C.  
FREDERICK, Gordon V. . . . . Rt. 1, Box 117, Sanford, Fla.  
FREEMAN, Oliver F. . . . . 1108 Hillside Ave., Pittsburgh, Pa.  
FRENCH, Royal L. . . . . 1805 Jeanette Rd., Valdosta, Ga.  
FRIDAY, Clifford W. . . . . 111 S. Montauger, Tampa, Fla.  
FRIER, Daris L. . . . . Star St., Deland, Fla.  
FRINK, Arlie . . . . . 125 S. 11th St., Ft. Pierce, Fla.  
FRINK, Charlotte V. . . . . Apopka, Fla.  
FROMBERGER, John D. . . . . 219 N. Ridgewood, Daytona, Fla.  
FRONDI, William J. . . . . 425 N. Blvd., Deland, Fla.  
FRUDA, Ronald . . . . . 135 E. Minn. St., Deland, Fla.  
FRUSCELIA, Joseph F. . . . . 114 N. Clara Ave., Deland, Fla.  
FRY, Robert R. . . . . 231 N. Blvd., Deland, Fla.  
FRYE, Roy M. . . . . 514 Taylor St. N.W., Washington, D. C.  
FRYER, Ralph A. . . . . 2710 N. W. 1st St., Deland, Fla.  
FULLER, David L. . . . . 1241 Eberhart Ave., Columbus, Ga.  
FUNDERBURK, Bobby W. . . . . Rt. 2, Paegeland, S. C.  
FUQUAY, Richard W. . . . . 220 6th, Holly Hill, Fla.  
FUTCH, Freeman C. . . . . Rt. 6, Box 260F, Jacksonville, Fla.  
GOODFRIEND, Sam . . . . . 114 Penn. Ave., Norfolk, Va.  
GOODE, Darrell A. . . . . 2866 Sydney St., Jacksonville, Fla.  
GOODYEAR, Vivian A. . . . . Rt. 3, Box 71, Ocala, Fla.  
GORDIE, Howard P. . . . . 203 E. Voorhis Ave., Deland, Fla.  
GORDIE, Richard C. . . . . 215 W. Minn. Ave., Deland, Fla.  
GORDON, Emma E. . . . . Box 192, Jacksonville, Fla.  
GORDON, Mervene A. . . . . Box 1469, Deland, Fla.  
GORDY, Cora L. . . . .  
GORMLEY, Charles E. . . . . 1901 Magnolia Ave., Sanford, Fla.  
GOSNEY, Cliff B. . . . . 30 N. Shaw Ln., Ft. Thomas, Ky.  
GRAINGER, Hugh J. . . . . Box 514, Jacksonville, Fla.  
GRANT, Arthur J. . . . . 638 N. Orange Ave., Deland, Fla.  
GRANT, James M. . . . . Rt. 1, Box 126, Ft. Meade, Fla.  
GRASON, Truman E. . . . . 339 N. Clara, Deland, Fla.  
GRAY, Leonard V. . . . . 706 Davila, Daytona Beach, Fla.  
GRAVES, John Lewis . . . . . Box 974, Vero Beach, Fla.  
GRAY, Frances D. . . . . 449 W. Rich, Deland, Fla.  
GRAY, Milton M. . . . . 339 N. Blvd., Deland, Fla.  
GRAY, Robert Calhoun . . . . . 3705 Darwin St., Tampa, Fla.  
GREGORY, Betty V. . . . . 177 W. King St., Quincy, Fla.  
GREEN, Ann W. . . . . 409 Revile Blvd., Daytona Beach, Fla.  
GREEN, W. H. . . . . 533 N. Adele, Deland, Fla.  
GRENBORG, David . . . . . 102-23 68th Ave., Forest Hills, N. Y.  
GREENE, Thelma H. . . . . 131 S. Sheridan, Deland, Fla.  
GRENDAHL, Lyda R. . . . . 1101 S. Emerald Ave., Chicago, Ill.  
GRENZBACH, Carole J. . . . . 1221 North H., Lake Worth, Fla.  
GREZIK, Anthony J. . . . . 1204 Pitcairn Ave., Tarzontown, Pa.  
GRIFFIN, Harrison D. . . . . 205 W. Mich., Deland, Fla.  
GRIFFIN, Thomas J. . . . . 1316 E. 7th St., Jacksonville, Fla.  
GRIFFIS, Clarence A. . . . . 134 Leon Ave., Deland, Fla.  
GRIFITH, Jack S. . . . . 1301 N.E. 5th St., Ft. Lauderdale, Fla.  
GRIGSBY, John B. . . . . Craig Ct., Franklin, Tenn.  
GRISWITT, Wallace E. . . . . 1113 Tabot, Jacksonville, Fla.  
GRISWITT, Donald W. . . . . 123 N. F. Harrison, Clearwater, Fla.  
GROSE, Arthur T. . . . . 3376 N.W. 49th St., Miami, Fla.  
GRONER, Betty Louise. . . . . 805 S. Ohio Ave., Lake Oka, Fla.  
GRUBBS, William E. . . . . 3199 Imagene, Mobile, Ala.  
GRUNDY, Dick M. S. . . . . 145 98 St., Brooklyn, N. Y.  
GUESS, William J. . . . . Rt. 4, Sorocato, Fla.  
GUEST, Allan . . . . . 218 E. Mich., Deland, Fla.  
GUFFE, Carl D. . . . . 426 E. Pine, Orlando, Fla.  
GURDNER, William S. . . . . 422 2nd St., Jacksonville, Fla.  
GULLER, Robert N. . . . . Box 1412, Clearwater, Fla.  
GUNTER, Charles R. . . . . 2nd S. Hill St., Augusta, Ga.  
HAGBERG, Thelma H. . . . . Rt. 1, Box 414, Hialeah, Fla.  
HAGUE, Demaris . . . . .  
HAHN, Jean V. . . . . 216 N. 12, Ft. Pierce, Fla.  
HALBERT, Lewis A. . . . . Rt. 1, Lake Wales, Fla.  
HALE, Carol J. . . . . Rt. 1, Box 221, Daytona Beach, Fla.  
HALE, Morris A. . . . . 107 W. Beresford, Deland, Fla.  
HALEY, Eva W. . . . . 901 N. W. 1st St., Jacksonville, Fla.  
HALL, Dale R. . . . . Box 235, Apopka, Fla.  
HALL, Dorothy K. . . . . 130 S. Boston, Deland, Fla.  
HALL, Frances E. . . . . Rt. 1, Lake Wales, Fla.  
HALL, Harry F. . . . . 288 W. Major, Winter Park, Fla.  
HALL, Richard M. . . . . 1112 18th St., Bradenton, Fla.  
HALL, William E. . . . . 347 E. New York, Deland, Fla.  
HALL, William Mcl. . . . . 601 Thomas, Plant City, Fla.  
HAMILTON, John . . . . . Box 1424, Cocoa, Fla.  
HAMILTON, Tiley M. . . . . 202 1/2 N. Blvd., Deland, Fla.  
HAMILTON, Virginia H. . . . . 202 1/2 N. Blvd., Deland, Fla.  
HANSEN, Kenneth L. . . . . 527 W. 27 St., Jacksonville, Fla.  
HANSEN, Keith L. . . . . 527 W. 27 St., Jacksonville, Fla.  
HANSEN, Mary J. . . . . Stetson Arms, Deland, Fla.  
HANSON, Otto E. . . . . 1034 Surfside Ave., Sanford, Fla.  
HANSFORD, James Rhoda. . . . . 101 E. Rich Ave., Deland, Fla.  
HANSON, Mark S. . . . . Roseland, Fla.  
HARDIN, James A. . . . . 428 N. Amelia, Deland, Fla.  
HARDWICK, Richard E. . . . . 749 S. Ridgewood Ave., Daytona Beach, Fla.  
HARDY, Leonard G. . . . . 2885 N. Hills Dr. N.E., Atlanta, Ga.  
HARE, Gertrude E. . . . . 2131 Dellwood Ave., Jacksonville, Fla.  
HARE, Marjion H. . . . . 617 N. Dellwood Ave., Jacksonville, Fla.  
HARRIS, Louise M. . . . . 204 Lee, Leesburg, Fla.  
HARKINS, Mary L. . . . . Sycamore Ridge Farm, Kennett Square, Pa.  
HARMON, Mary L. . . . . 2824 Morrison, Tampa, Fla.  
HARRIS, William . . . . . 912 Washington Ave., Ft. Lauderdale, Fla.  
HARBELL, Barbara J. . . . . Waverly, Ga.  
HARRIS, Irma J. . . . . 410 S. Orange Ave., Bartow, Fla.  
HARRIS, Robert C. . . . . 615 Fla. Ave., W. Palm Beach, Fla.  
HARRIS, William C. . . . . 301 S. Blvd., Deland, Fla.  
HARSHBARGER, Sam R. . . . . Milton, W. Va.  
HART, Daris L. . . . . Box 45, Sebring, Fla.  
HARTH, George P. . . . . 1800 Hampton Ave., Augusta, Ga.  
HARTLEY, William J. . . . . Box 126, Longwood, Fla.  
HASTY, Carl L. . . . . 1638 Roosevelt, Jacksonville, Fla.  
HAUGHTON, John M. . . . . Box 268, Punta Gorda, Fla.  
HAUGHTON, Mary N. . . . . 545 Magnolia, Daytona Beach, Fla.  
HAUSS, Robert S. . . . . 962 Pelham Heights, Anniston, Ala.  
HAY, Edward Avers. . . . . 727 Bay Esplanade, Clearwater, Fla.  
HAYES, Shelley L. . . . . 514 E. Howry, Deland, Fla.  
HAYES, William Clifford. . . . . 924 E. Howry, Deland, Fla.  
HAYGOOD, Ervin E. . . . .  
HAYNES, Cecil E. . . . . Box 1432 Lake Hunter Dr., Lakeland, Fla.  
HAYS, Alfred V. . . . . Manatee St., Bradenton, Fla.  
HAYS, Gordon . . . . . 161 S. Park Ave., Arcadia, Fla.  
HAYWARD, Charles L. . . . . Box 111, Merritt Island, Fla.  
HEBBERT, Charles H. . . . . 438 1/2 W. Church St., Deland, Fla.  
HECKENBACH, Harold R. . . . . 201 1/2 W. 18 St., Sanford, Fla.  
HEFFERNAN, Paul J. . . . . 94 Daboll St., Providence, R. I.  
HEFFERNAN, Samuel C. . . . .  
HEITON, Nelda V. . . . . 3118 Gilmore St., Jacksonville, Fla.  
HEMPHILL, George A. . . . . 433 W. Main St., Fares City, N. C.  
HENDERSON, Odis M. . . . . Jesper, Fla.  
HENDIX, Frank W. . . . . 155 One B.S.W., Winter Haven, Fla.  
HENDRICKS, William W. . . . . 119 E. Euclid Ave., Deland, Fla.  
HENDRIX, Donald H. . . . . 427 N. W. 1st St., Orlando, Fla.  
HENDRY, Clara. Children's Home, Box 1432, Lakeland, Fla.  
HENDRY, H. B. . . . .  
HENDRY, Richard B. . . . . 808 Edison Ave., Ft. Myers, Fla.  
HENLEY, John Clayton . . . . . Sky Harbor, Deland, Fla.  
HENLEY, Robert E. . . . . 512 E. Crest St., Deland, Fla.  
HENSON, Robert S. . . . . Box 502, Crescent City, Fla.  
HERCE, Mario N. . . . . 1007 Truman Ave., Key West, Fla.  
HERNDON, William F. . . . . 1800 Sanford Ave., Sanford, Fla.  
HERNEMANN, Jay E. . . . . 42 S. Halifax Ave., Jacksonville, Fla.  
HERRING, Timothy H. . . . . 145 W. Minn. Ave., Deland, Fla.  
HERRINGTON, Jean . . . . . Carlton and Reynolds, Palatka, Fla.  
HERSHY, Edward E. . . . . 303 N. Blvd., Deland, Fla.  
HESS, Sarah M. . . . . 130 Ave. A. N.E., Winter Haven, Fla.  
HESTER, Frederick C. . . . . Box 95, Wildwood, Fla.  
HETH, James R. . . . . 44 Overlook Rd., Caldwell, N. J.  
HEVERMAN, Donald H. . . . . 211 E. Main St., Wauchoha, Fla.  
HEVLY, Hubert U. . . . . Daytona Beach, Fla.  
HEUTH, James A. . . . . 730 W. Florence, Deland, Fla.  
HICKS, Benton B. . . . . 516 E. Plymouth, Deland, Fla.  
HICKS, Russell A. . . . . 516 E. Turner St., Clearwater, Fla.  
HICKSON, Paul D. . . . . 2908 Palmetto Ave., Sanford, Fla.  
HICKSON, William H. . . . . 3202 Remington St., Jacksonville, Fla.  
HIGGINBOTHAM, James Md. . . . .  
HIGGINS, Richard P. . . . . 512 Harwood Ave., Orlando, Fla.  
HIGH, Hugh Wesley . . . . . 422 Florida Ave., Deland, Fla.  
HIGH, Robert K. . . . . 3110 E. 31, Chattanooga, Tenn.  
HILL, Barbara A. . . . . 815 Florida Dr., Palm Beach, Fla.  
HILL, Jonathan H. . . . . 1324 Jackson St., Tallahassee, Fla.  
HILL, Lucille . . . . . 816 Cove Blvd., Panama City, Fla.  
HILLHOUSE, Milton C. . . . . McCalpin, Fla.  
HILLMAN, Charles R. . . . . 1292 Hollywood Ave., Jacksonville, Fla.  
HILLMAN, Dorothy I. . . . . Lucerne Hotel, Orlando, Fla.  
HINKLEY, Harry C. . . . . 922 S.W. 23rd Rd., Miami, Fla.  
HINDS, Spurgeon N. . . . . Box 1, Orange City, Fla.  
HINDS, Jaymie . . . . . City Traylor Park, Deland, Fla.  
HITCHCOCK, Gene R. . . . . 755 Coral Ave., Winter Haven, Fla.  
HOBBS, T. Frank . . . . . 7015 Greville Ave. S., St. Petersburg, Fla.  
HODGES, Christy A. . . . . 134 Cansage, Daytona Beach, Fla.  
HODGES, John C. . . . . 2016 Atlantic Blvd., Jacksonville, Fla.  
HODNETT, James V. . . . . 1200 12th St., Winter Haven, Fla.  
HOGAN, Fred W. . . . . Box 2188, Daytona Beach, Fla.  
HOGLE, Nancy M. . . . . 445 W. Pa. Ave., Deland, Fla.  
HOLLERT, Wm. B. L. . . . . Box 121, Catalogee Hill, Fla.  
HOLLER, Carlous V. . . . . 119 W. Minn. Ave., Deland, Fla.  
HOLLADAY, Richard E. . . . . 719 W. Plymouth, Deland, Fla.  
HOLLAND, Graver C. . . . . Box 250, Nocatee, Fla.  
HOLLAND, Harry W. . . . . 4277 S.W. 2nd Ter., Miami, Fla.  
HOLL, G. L. . . . . Rt. 2, Deland, Fla.  
HOLLY, James F. . . . . 327 Columbia, N. C.  
HON, Marion B. . . . . RFD, Portsmouth, N. H.  
HOOPER, Doris R. . . . . 303 Teniko Ter., Daytona Beach, Fla.  
HOPE, Frederick H. . . . .  
HOPE, George H. . . . . Rt. 1, Lithia, Fla.  
HOPE, Newell B. . . . . Rt. 1, Lithia, Fla.  
HOOPER, Suzanne D. . . . . 775 N.E. 76 St., Miami, Fla.  
HOOPER, Thomas B. . . . . 188 Gae Ave., Crestview, Fla.  
HORNBY, James R. . . . . Box 692, Daventonport, Fla.  
HORTON, Evan C. . . . . 303 Lake St., Deland, Fla.  
HORTON, George H. . . . . 300 W. 49th St., New York, N. Y.  
HORTON, Mariou D. . . . . 218 E. Mich. Ave., Deland, Fla.  
HORTON, Rhoda Tadd. . . . . 635 9th Ave., Mt. Dora, Fla.  
HORTON, Shelia . . . . . 254 S. W. 1st St., Deland, Fla.  
HORTON, Thomas R. . . . . 218 E. Mich. Ave., Deland, Fla.  
HORTON, Warren H. . . . . Deland, Fla.  
HOWARD, Dorothy J. . . . . 410 5th Ave. N., St. Petersburg, Fla.  
HOWARD, Edna M. . . . . 2021 10 St. St., St. Petersburg, Fla.  
HOWARD, Hilma C. . . . . Box 256, Deland, Fla.  
HOWARD, Marvin W. . . . . W. Under St., Deland, Fla.  
HOWARD, Thomas David. . . . . 1119 E. Putnam, Lake City, Fla.  
HOWELL, John C. . . . . 1516 N.W. 28 St., Miami, Fla.  
HOWELL, Delpha . . . . . 825 W. Las Olas Blvd., Ft. Lauderdale, Fla.  
HOWLAND, Mary L. . . . . 526 N. Sons Court, Deland, Fla.  
HOYLE, Raymond F. . . . . 217 Grand Ave., Cumberland, Md.  
HUDSON, James L. . . . . 627 S. Ingram, Lakeland, Fla.  
HUFF, Mary L. . . . . 612 S. Federal Hwy., Stuart, Fla.  
HUFFMAN, Elmida C. . . . . Box 155, New Castle, Va.  
HUGHES, Ann S. . . . . 612 E. Plymouth Ave., Deland, Fla.  
HUGHES, Clarence . . . . . 162 S. Peninsula Dr., Daytona Beach, Fla.  
HUGHES, John L. . . . . 612 E. Plymouth, Deland, Fla.  
HUGHES, Richard P. . . . . Box 115, Monticello, Fla.  
HUNTER, Donald B. . . . . 407 Emory Ct., Daytona Beach, Fla.  
HUNTER, Shirley . . . . . Box 143, Canton, Conn.  
HURGETON, David B. . . . . Ft. Palmetto, Fla.  
HURST, Juanita M. . . . . County Home & Hospital, Tampa, Fla.  
HURST, Harry K. . . . . Box 87, Hazard, Ky.  
HUSFELD, Tharwald . . . . . 139 Highview Ave., Springdale, Conn.  
HUTCHINSON, Aubrey L. . . . . 856 Jenkins Ave., Panama City, Fla.  
HUTCHINSON, Raymond W. . . . . 8 Lake Charles Rd., Deland, Fla.  
IMAND, Frank T. . . . . 847 S.W. 14th St., Miami, Fla.  
IMAND, John W. . . . . 1361 S.W. 14th St., Miami, Fla.  
IMPERIAL, Leopold J. . . . .  
INGRAM, Porter V. . . . . 208 Cedar Ave., Part Washington, N. Y.  
INGRAM, Frank T. . . . . 207 Haven Ave., New Smyrna Beach, Fla.  
INGERER, Evan P. . . . . 637 S. Western Pky., Louisville, Ky.  
INMAN, Jack C. . . . . Box 242, Deland, Fla.  
IRVIN, Tucker . . . . . 810 W. Highland Blvd., Deland, Fla.  
IRVIN, Clarence Lester. . . . . Kissimmee, Fla.  
IVEY, Betty H. . . . . 1153 Blue Ridge Ave., Atlanta, Ga.  
JACKSON, Florence A. . . . . Box 66, Pierce, Fla.  
JACKSON, Jane B. . . . . 182 Serpentine Rd., Teatony, N. J.  
JACOBS, Joseph C. . . . . 177 Forest St., Torrington, Conn.  
JACOBS, Mark P. . . . . 5505 Thomas Lane, Lake Worth, Fla.  
JACOBS, Roger . . . . . 141 Manhagan Ave., Middletown, N. Y.  
JACOBSON, Donald C. . . . . 210 Luella Ct., Deland, Fla.  
JAMES, S. Nicholas . . . . . 514 Forest St., Torrington, Conn.  
JAMES, David Henry . . . . . 300 W. Edwards, Enterprise, Ala.  
JARRARD, Roland H. . . . . Box 1063, Deland, Fla.  
JARETT, Wilbur F. . . . . Altoona, Fla.  
JAUDON, Mary E. . . . . 139 Walker, Holly Hill, Fla.  
JANER, Mary L. . . . . 8 Garden St., Torrington, Conn.  
JENKINS, James M. . . . . 133 Chapel St., Canandaigua, N. Y.  
JENKS, Robert C. . . . . 1406 E. N. Y. Ave., Deland, Fla.  
JENNINGS, Robert W. . . . . Kissimmee, Fla.  
JENSEN, Hubert . . . . . 708 7th St., Palmetto, Fla.  
JENSEN, Stanton R. . . . . 6712 N. Maplewood, Chicago, Ill.  
JERNICAN, Ernest H. . . . . 6316 Harold Ave., Tampa, Fla.  
JOHANNES, Guy . . . . . 2411 13th Ave. W., Bradenton, Fla.  
JOHNS, Pauline V. . . . . S. Carpenter Ave., Orange City, Fla.  
JOHNSON, Ann O. . . . . Box 112, Hawthorne, Fla.



JOHNSON, Edward B. 250 N.W. 25th Ave., Miami, Fla.  
JOHNSON, George B. 1101 W. First St., Ft. Lauderdale, Fla.  
JOHNSON, Harold 424 Anderson Ct., Orlando, Fla.  
JOHNSON, Melvin W. 8 Vine St., Kissimmee, Fla.  
JOHNSON, Patricia 220 Wildermere Rd., W. Palm Beach, Fla.  
JOHNSON, Rose M. Box 1, Palm Bay, Fla.  
JOHNSTON, Albert S. 533 1/2 N. Adelle, Deland, Fla.  
JOHNSTON, James D. Box 376, Dade City, Fla.  
JOHNSTON, Jewell 820 Florida St., St. Cloud, Fla.  
JOHNSTON, Mable C. Municipal Airport, Deland, Fla.  
JOINER, Edward E. 617 Talleyrand Ave., Jacksonville, Fla.  
JOINER, Miller V. 2363 Ernest St., Jacksonville, Fla.  
JOINER, Myrtle 1100 Lighter Ave., Bartow, Fla.  
JONES, Clarence R. 309 W. 5th St., Sanford, Fla.  
JONES, Claude C. 544 N. Amelia St., Deland, Fla.  
JONES, Janet I. 109 Poplar St., Youngstown, Pa.  
JONES, Johnnie G. Box 33, Eagle Lake, Fla.  
JONES, Lawrence W. 235 S. Davis Blvd., Tampa, Fla.  
JONES, Leira L. Box 305, Orange County, Fla.  
JONES, Malcolm K. Dairs Island, Tampa, Fla.  
JONES, Roger Vincent 111 W. Howry, Deland, Fla.  
JONES, William Dudley 1130 Lighter Ave., Bartow, Fla.  
JORDAN, James J. 4913 Chemberlain, Richmond, Va.  
JOSEPH, Jacob H. 135 W. Minn., Deland, Fla.  
JOYE, Jennings B. 416 S. 19th St., Wilmington, N. C.  
JOYNER, J. Edgar 33 School St., Lenox Dale, Mass.  
JOYNER, Karlton R. Box 633, Live Oak, Fla.  
JUSTICE, Sarah A. Box 633, Live Oak, Fla.  
KABAS, John P. 70 S. Main St., Daytona Beach, Fla.  
KABAS, Richard H. 115 S. Sheridan Ave., Deland, Fla.  
KARASINS, Nickolas A. 215 1/2 E. Voorhis Ave., Deland, Fla.  
KARL, Frederick B. 3600 S. Penn. Dr., Daytona Beach, Fla.  
KAUFFMAN, Russell V. 125 17th Ave. S.E., St. Petersburg, Fla.  
KEARLEY, William S. 253 Bih, W. Palm Beach, Fla.  
KEARNS, John M. 55 West St., Spring Valley, N. Y.  
KEATLEY, Lurie J. P. O. Box 2735, Orlando, Fla.  
KEENE, Allen 132 W. 1st St., Deland, Fla.  
KEELY, Mrs. E.L. 303 N. Blvd., Deland, Fla.  
KELLY, Emily D. 805 E. Church, Bartow, Fla.  
KENDRICK, Edwin K. 903 Reed Ave., Akron, Ohio  
KENNISON, Lewis H. Jr. 1720 Fairfield Rd., Jacksonville, Fla.  
KENT, Ray S. Jr. 704, Belle Glade, Fla.  
KERR, Dick H. 806 Elliott Ave., Alabama City, Ala.  
KERRY, James A. Box 806, Kissimmee, Fla.  
KERRY, Liam A. 304 Olive Ave., Tampa, Fla.  
KERSEY, Gwenn M. Rt. 1, Belcher Rd., Clearwater, Fla.  
KERSEY, John C. Box 1432, Lakeland, Fla.  
KERSEY, Ruth O. Dade City, Fla.  
KERZNER, Jack D. 23 Hoveck St., Dorchester, Mass.  
KIBLER, Kenneth R. Rt. 1, Ludington, Mich.  
KIBLER, Mary A. 2025 Heiwha Dango, Seoul, Korea  
KIM, Sun H. 2025 Heiwha Dango, Seoul, Korea  
KINARD, Sara J. 104 East St., Lake City, Fla.  
KING, Bob W. Jr. 306 S. Manroe St., Albany, Ga.  
KING, William A. 1139 Laura St., Jacksonville, Fla.  
KING, William L. Greenville St. Ext., Newnan, Ga.  
KINGSTON, Ralph A. Jr. 70 First St., Ft. Myers, Fla.  
KINSLOE, Edwin S. 409 N.E. 3 St., Miami, Fla.  
KIRCH, Altheo E. 807 Alland St., Daytona Beach, Fla.  
KIRCHER, Joanne 400 S. Alabama, Deland, Fla.  
KIRCHER, Wm. E. 1104 Myrtle Ave., Sanford, Fla.  
KIRCHOFF, Vernon L. Country Club Estates, Deland, Fla.  
KIRK, Clarence C. Jr. 201 E. Liberty St., Brookville, Fla.  
KIRKLAND, Edward R. 33 E. 5th St., Orlando, Fla.  
KIRKLAND, Lynn W. 2038 Areen Blvd., Auburndale, Fla.  
KIRKLAND, Alton 318 South Fla. Ave., Deland, Fla.  
KIRKPATRICK, John B. Jr. 1915 Orange Ave., Eustis, Fla.  
KITCHEM, Clark W. 238 N. W. Palm Beach, Fla.  
KITCHENS, Ernest W. Mi-Lady's Beauty Shop, Winter Haven, Fla.  
KLING, Gloria C. 508 E. Ocklawaha, Orlando, Fla.  
KLING, Margaret A. 140 S. Ferncrest, Ocala, Fla.  
KNAB, Bernice P. O. Box 174, Deland, Fla.  
KNIGHT, Jack D. 130 S. Barton St., Deland, Fla.  
KNIGHT, James J. Jr. San Mateo, Fla.  
KNOWLES, Phillip L. 738 N. W. Palm Beach, Fla.  
KNOWLES, Robert L. 238 N. W. Palm Beach, Fla.  
KNOX, Andrew S. 304 Mernant Plaza, Bryn Mawr, Pa.  
KOehler, Thomas A. Rt. 2, Deland, Fla.  
KOENIG, Ethie E. 114 E. Voorhis, Deland, Fla.  
KOSHER, Marshall S. Box 987, Ft. Myers, Fla.  
KOVAKS, Anthony F. 836 E. 5th St., Bethlehem, Pa.  
KUCHENBAUER, Walter P. 737 E. Ind. Ave., Deland, Fla.  
KUNKEL, Lee W. 440 N.E. 94th St., Miami, Fla.  
KURD, Bert. 4819 III. Ave. N.W. Washington 11, D. C.  
KURZ, Frank M. Radio Station WFLA, St. Petersburg, Fla.  
KURTZ, Martha E. 2510 McGreag Blvd., Ft. Myers, Fla.  
KURTZ, Louis Jr. 608 Consolidated Bldg., Jacksonville, Fla.  
LANDAS, George 202 1/2 Cypress, Daytona Beach, Fla.  
LAINHART, George D. 324 38th St. W., Palm Beach, Fla.  
LAKE, Clinton R. 2109 Herschel St., Jacksonville, Fla.  
LAMB, Bronson E. Jr. 1981 River Rd., Jacksonville, Fla.  
LAMB, Wayne McC. P.O. Box 1061, Lake Alfred, Fla.  
LAND, Harriet E. 1418 Riverside Dr., Orlando, Fla.  
LAND, Curtis C. 1418 Riverside Dr., Daytona, Fla.  
LANDERS, Mary E. Round Bay, Severna Park, Md.  
LANE, James T. Jr. 421 Lang Ave., Cumberland, Md.  
LANE, Juliet C. 174 Bay Ave., Glen Ridge, N. J.  
LANGFORD, Fred R. 128 N. Adelle, Deland, Fla.  
LANGFORD, Mrs. M. S. P. O. Box 941, Deland, Fla.  
LANGRAN, William E. 747 B. Deland, Fla.  
LARKIN, Richard L. Rt. 2, Dade City, Fla.  
LARSON, Lawrence W. 33 134 W. Wis., Deland, Fla.  
LARSON, Raeger. 134 W. Wis., Deland, Fla.  
LARSEN, Leud D. 134 W. Wis., Deland, Fla.  
LASSITER, Richard W. 819 Clark St., Clermont, Fla.  
LAW, Bert M. 476, Avon Park, Fla.  
LAWHON, Barbara J. Box 476, Avon Park, Fla.  
LAWHORNE, Leon H. 701 N. Va. Ave., Lakeland, Fla.  
LAWSON, James F. 415 Brack St., Kissimmee, Fla.  
LEAK, Elbert A. 102 11th St. S.E., Winter Haven, Fla.  
LEAK, Clarence A. Jr. 618 30th St. W., Palm Beach, Fla.

LEE, Adrian M. Box 157, Branford, Fla.  
LEE, James E. 1101 W. 1st St., Flagler Beach, Fla.  
LEE, John S. 141 1/2 N. Stone St., Sanford, Fla.  
LEE, Robert E. Jr. 431 E. N. Y. Ave., Deland, Fla.  
LEE, Robert W. 1514 Mt. Vernon, Orlando, Fla.  
LEE, Thomas E. Pt. 2, Blue Lake Ter., Deland, Fla.  
LEES, Richard L. 100 E. Main St., Richmond, Ky.  
LEGARE, A. B. Virkler 725 25th Ave., N. St. Petersburg, Fla.  
LEINFELDER, John S. 342 N. Valusia Ave., Orange City, Fla.  
LENZYK, Frederick H. 192 1/2 Bonner St., Hartford, Conn.  
LENCZYK, Grace 197 1/2 Bonner St., Hartford, Conn.  
LEOPARD, Andrew C. 216 School St., Okonoma, Miss.  
LEOPARD, Henry E. 216 School St., Okonoma, Miss.  
LEPINE, Joseph H. P. O. Box 174, Palmdale, Ca.  
LESLIE, Roger L. 3227 Fort Oaks Ave., Tampa, Fla.  
LEWIS, Mary J. 3227 Fort Oaks Ave., Tampa, Fla.  
LEWIS, Royce R. Jr. 4251 Woodmere St., Jacksonville, Fla.  
LEWIS, Wallace A. 221 W. 1st St., Jasper, Fla.  
LEWIS, William E. Jr. 705 E. Hyde Park, Sarasota, Fla.  
LEWIS, William H. P. O. Box 20, Jasper, Fla.  
LIMBAUGH, Charlotte G. Box 101, High Springs, Fla.  
LINDSAY, Homer G. Jr. 2868 Dellwood Ave., Jacksonville, Fla.  
LINNEY, Edward A. 4330 1st Ave. S., St. Petersburg, Fla.  
LITTLE, Ernestine G. (Mrs.) 221 W. University Ave., Deland, Fla.  
LITTLE, Floyd N. 271 W. Univ., Deland, Fla.  
LIVINGSTON, William H. Box 215, Crescent City, Fla.  
LOCKE, Mae P. P. O. Box 422, Avon Park, Fla.  
LOGSDON, Robert E. 406 S. W. Palm Beach, Fla.  
LOUGH, Marvin H. 406 S. W. Palm Beach, Fla.  
LOMENS, Edward J. Jr. Box 1308, St. Augustine, Fla.  
LONG, Jan V. Jr. 111 Palm Place, Daytona Beach, Fla.  
LOOPER, Margaret A. 809 Thornton Pl., Dalton, Ga.  
LOPEZ, Manuel Jr. 409 Fourth, Palmetto, Fla.  
LORD, William A. 527 1st Blvd., Delano, Fla.  
LOVELL, Charles E. 525 E. Ky. Ave., Deland, Fla.  
LUCIUS, Charles G. 419 10th St. W., Palm Beach, Fla.  
LUPFER, Barbara A. 209 Verona St., Kissimmee, Fla.  
LURIE, Sammy L. 876 Conev Island Ave., Brooklyn 18, Pa.  
LURIE, Edward J. 876 Conev Island Ave., Brooklyn 18, Pa.  
LYCOPANTIS, Panagiotis M. 211 E. Voorhis, Deland, Fla.  
LYNN, Betty 332 W. 27th St., Jacksonville, Fla.  
MACALESTER, Paul 2850 Pasadena, Calif.  
McCABE, Bernard J. Mount Dara, Fla.  
McCLARAY, James A. 104 Irvin St., Orlando, Fla.  
McCLARAN, Edward B. 720 S. Wildolive Dr., Daytona Beach, Fla.  
McCLATCHY, Robert W. 8 E. 4th, Montgomery, Ala.  
McCLELAND, Aubrey R. Box 2511, Mulberry, Fla.  
McCLELAND, Charles B. 135 Alony Ave., Waycross, Ga.  
McCLOCHRY, Marguerite B. 431 Stone St., Deland, Fla.  
McCLOURE, William B. 15 N. 1st St., Jacksonville Beach, Fla.  
McCOLISTER, Kelby E. Rt. 1, Box 12, Tampa, Fla.  
McCOWAN, Allen 631 2nd Ave., Albany, Ga.  
McCREARY, Jane 804, Fort Walton, Fla.  
McCANN, Kyle 627 11th Ave., Palmetto, Fla.  
McCROAN, Odas 627 11th Ave., Palmetto, Fla.  
McCULLY, (Mrs.) Betty J. 114 W. King St., Quincy, Fla.  
McCULLY, Clyde P. O. Box 463, Culver City, Calif.  
McCULLY, Wilton R. 3, Box 123, Ocala, Fla.  
McDONALD, Robert W. 8 E. 4th, Montgomery, Ala.  
McDONALD, Thomas 426 N. Stone St., Deland, Fla.  
McDONOUGH, Robert 21 S. Hendersonville, N. C.  
McEACHERN, John W. Brundage, Ala.  
McGINLEY, Carolyn 903 N. Oleaner, Daytona Beach, Fla.  
McGOWAN, Francis L. 360 S. Alabama, Deland, Fla.  
McGAUGH, Willie Jr. 1216 S. Fla. Ave., St. Cloud, Fla.  
McGRAW, William D. Box 48, Pentwater, Mich.  
McGREGOR, Marshall 15 Blvd., Deland, Fla.  
McGREGOR, Richard C. Jr. Box 15, Deland Springs, Fla.  
McINNIS, Julian S. Box 15, Deland Springs, Fla.  
McINTOSH, Kenneth W. 11660 Griffing Blvd., Miami, Fla.  
McKAMEY, Howard A. 5 Rase Ct. Apts., Sanford, Fla.  
McKELLIGAN, Eugene F. P. O. Box 505, Deland, Fla.  
McKENZIE, Robert 1810 E. Swift, Jacksonville, Fla.  
McKEOWN, Harace S. 1520 Fla. Ave., W. Palm Beach, Fla.  
McLAUGHLIN, Jackie 414 Haverford Ave., Wanberh, Pa.  
McLAUGHLIN, Joseph 45, Terra Ceia, Fla.  
McLEAN, William R. Rt. 5, Live Oak, Fla.  
McLENDON, Joseph P. 608 N. Stone, Deland, Fla.  
McLEOD, Ernie Eugene 1612 Swift St., Jacksonville, Fla.  
McLEOD, Johnnie A. Box 76, Lachart, Fla.  
McLEOD, Russell E. P. O. Box 76, Lachart, Fla.  
McMILLEN, Margaret L. 219 N. Lakeside Cr., W. Palm Beach, Fla.  
McNEEL, Margon L. III. 1224 Whitlack Ave., Marietta, Ga.  
McNEEL, Eilan N. Cooperstown, Pa.  
McQUAIN, Randall J. 111 W. Maner, Ga.  
McTEER, William E. 518 Mellicone Ave., Sanford, Fla.  
MABRY, John W. 625 N. Church St., Spartanburg, S. C.  
MACE, Ann W. 925 Evans Rd., Marion S. C.  
McEACHERN, John 200 N. Main, Brundige, Ala.  
MACK, Charles E. Jr. 431 15th St., Crumetran, N. C.  
McGARV, Stephen R. 122 S. Dela. Ave., Deland, Fla.  
MALCOM, Robert T. 832 S. Dela. Ave., Deland, Fla.  
MANN, Darathy L. 822 Sarento Rd., Jacksonville, Fla.  
MANTLE, Margaret R. 729 N.W. 46 St., Miami, Fla.  
MARCELL, Louise H. 950 N. Clara Ave., Deland, Fla.  
MARCHMAN, Hal S. 118 N. Palmetto Ave., Daytona Beach, Fla.  
MARCHMAN, Mary M. 118 N. Palmetto Ave., Daytona Beach, Fla.  
MARDEEN, Ray L. 118 N. Palmetto Ave., Daytona Beach, Fla.  
MARK, Francis G. 3 Arenta St., St. Augustine, Fla.  
MARKS, Alfred M. 730 S. 5th, Eunice, La.  
MARKS, Marjorie S. 602 N. Blvd., Deland, Fla.  
MARSH, Earl W. 2005 W. Fairbanks, Winter Park, Fla.  
MARSHURN, Joe D. 2468 S.W. 16th Ct., Miami, Fla.  
MARTENS, Frank W. Eastwood Ter., E. N. Y. Ave., Deland, Fla.  
MARTIN, Glen W. RFD 1, Deland, Fla.  
MARTIN, Kenneth W. Rt. 1, Lawrenceville, Ga.  
MARTIN, Mabel M. 1111 Holly Hill, Fla.

MARTIN, Norman P. City Branches, Deland, Fla.  
MARTIN, William P. 2957 W. 1st St., Grand Pk., Fla.  
MASF, Walter Scott 303 Marion, Marion, N. C.  
MASSELLER, Mar F. 3 J. Dayton St., Holly Hill, Fla.  
MASTERS, Ambrose C. Jr. 44 Charlotte St., St. Augustine, Fla.  
MATHEWS, Fred H. 437 W. Nassau C., Gainesville, Fla.  
MATHEWS, Mrs. E. Marjorie Leesburg, Fla.  
MATHEWS, Robert E. Jr. 606 S. Main St., Belle Glade, Fla.  
MATHEWS, Ronald P. Ft. L., Leesburg, Fla.  
MATHEWS, Gauding F. 515 W. 2nd St., Leesburg, Fla.  
MATHEWS, Robert H. 6 B Wisconsin, Deland, Fla.  
MATTHIAS, Nancy E. 115 24th St. W., Bradenton, Fla.  
MAYR, Robert E. Rt. 4, Box 90, D. Ocala, Fla.  
MAYR, Laura J. Box 25, Ft. Marion, Mo.  
MAYCY, Stewart C. 03 Kennard Dr., Orlando, Fla.  
MAYWELL, Edward W. 135 W. Ohio Ave., Deland, Fla.  
MAY, Joan Box 177, Chipier, Fla.  
MAYNARD, Jordan L. Box 657, Eustis, Fla.  
MEADE, Charles 602 Fern St., Pointville, Ky.  
MEEK, Anne 801 N.E. 6 St., Ft. Lauderdale, Fla.  
MEER, John W. 602 S. 1 St., Jacksonville Beach, Fla.  
MEERDINK, Joan J. 1067 Congress Ave., West Palm Beach, Fla.  
MEISEL, Harry C. 206 E. N. Y. Ave., Deland, Fla.  
MEISER, Richard J. 422 N.W. 54 St., Miami, Fla.  
MELLOP, Norale F. 2011 Gasparillo Dr., Ft. Myers, Fla.  
MELGON, Donald H. Pine Castle, Fla.  
MELISSA, Leonard J. 1000 E. 1st St., Ft. Myers, Fla.  
MERIWETHER, Joseph P. 1328 N.W. 35 St., Miami, Fla.  
MERIWETHER, Roger L. 37 E. Central, Orlando, Fla.  
MERRE, Nancy L. Greenville, Fla.  
MERRE, Doris 1000 E. 1st St., Ft. Myers, Fla.  
MERILL, Howard E. 128 N. Adelle Ave., Deland, Fla.  
MERRETT, Hagon W. Gen. Delivery, Linden, Va.  
MERRETT, Opha I. 129 N.E. 3 Ave., Delray Beach, Fla.  
MERZ, Clarence E. 934 Hamler Ave., Holly Hill, Fla.  
MERTZ, Glorio M. 420 N. Center St., Eustis, Fla.  
MESSER, Irving L. 171 Beach 60 St., Arverne, N. Y.  
METCALP, Arthur J. Box 286, Oviedo, Fla.  
METCALP, Richard A. 2521 E. Ave., Bradenton, Fla.  
MICHAEL, James C. Box 77, Sanford, Fla.  
MICHAEL, Ralph E. Rt. 2, Box 48, Deland, Fla.  
MILES, Maxine J. 1710 8 Ave., Bradenton, Fla.  
MILES, Victor H. Rt. 2, Wewahatcha, Fla.  
MILLS, Bradford 616 Grand Central, Deland, Fla.  
MILLER, Elizabeth Box 567, Lake City, Fla.  
MILLER, Francis H. Quarters 'L', Naval Air Station, Alameda, Calif.  
MILLER, Jesse W. 725 Dale, Daytona Beach, Fla.  
MILLER, John A. 1324 Lake Cannon Dr., Winter Park, Fla.  
MILLER, Richard A. 1835 8th St. N., St. Petersburg, Fla.  
MILLER, Roy W. Box 151, South Daytona, Fla.  
MILLER, Sarolo R. P. O. Box 400, Ocala, Fla.  
MILLER, Walter E. 64 Miller Bras, Galtsion, Ga.  
MILLS, Broadus B. Jr. 61152 E. N. Y., Deland, Fla.  
MILLS, Harold E. Pt. 4, Box 146 HH, Orlando, Fla.  
MINNIE, Desmond C. 25 Mellor St., Chicopee, Mass.  
MINK, Shirley A. Box 155, Oakland, Fla.  
MIPES, Jennie M. 528 W. Minn. Ave., Deland, Fla.  
MITCHEAM, Charles A. Jr. P. O. Box 51, Ponte Vedra Beach, Fla.  
MITCHELL, Bertha L. 3704 Leona St., Tampa 9, Fla.  
MITCHELL, Charles G. 725 447 E. Deland, Fla.  
MITCHELL, Robert L. 2550 Flamingo Dr., Miami Beach, Fla.  
MITNIK, Adolph 690 Academy St., New York 34, N. Y.  
MOBLEY, Arthur V. 55 Edisto St., Johnston, S. C.  
MOELLER, Raymond T. P. O. Box 644, Sebring, Fla.  
MOLLER, Herbert B. 1841 Beach Ave., Atlantic Beach, Fla.  
MONROE, Marilyn B. RFD 1, Northpark, N. Y.  
MONTGOMERY, Robert M. Rt. 1, Alturita, Pa.  
MONTGOMERY, Charles E. 4701 Breezeway, Ft. Myers, Fla.  
MOODY, Connie H. 1522 Carmel, Clearwater, Fla.  
MOORE, Milton E. 112 S. Belmont Ave., Atlantic City, N. J.  
MOORE, William M. 112 S. Belmont Ave., Atlantic City, N. J.  
MOON, Clyde R. Oviedo, Fla.  
MOONEY, Bernard C. 204 Del. Ave., Palmetto, Fla.  
MOORE, Betty W. Rt. 3, Marion, S. C.  
MOORE, Bonnie J. 207 S. Maare St., Bennettsville, S. C.  
MOORE, Earle J. 219 E. Rich, Deland, Fla.  
MOORE, Edward L. 45 Pandford Rd. W., Bronxville 8, N. Y.  
MOORE, Harold W. 1412 1/2 Park Ave., Sanford, Fla.  
MOORE, James D. 601 Wilkins, E. Ocala, Fla.  
MOORE, Robert N. 601 Wilkins, E. Ocala, Fla.  
MOORE, Ray P. 2225 S.W. 25th Ter., Miami, Fla.  
MORGAN, Bruce M. 727 S. Warren St., Shelby, N. C.  
MORRIS, Arthur N. Jr. 2231 S. Atlantic Ave., Daytona Beach, Fla.  
MORRIS, Arthur O. 28 Halifax Park, Daytona Beach, Fla.  
MORRIS, Jewell 809 N. W. Palm Beach, Fla.  
MORRIS, Virginia I. 2231 S. Atlantic Ave., Daytona Beach, Fla.  
MORRISON, Earllyn M. 10255 Seville Place, Deland, Fla.  
MORRISON, George S. III. P. O. Box 1, Port Orange, Fla.  
MORSE, Sylvia A. P. O. Box 725, Starke, Fla.  
MORTON, Herman J. 518 Anita St., Houston, Texas  
MORSE, Robert E. Jr. Box 838, Deland, Fla.  
MOSLEY, Loyd C. Rt. 7, Box 268, Lennox Ave., Jacksonville, Fla.  
MOSS, Isabelle E. Beachcomber Apts., Delray Beach, Fla.  
MUNGO, Gilbert R. 444 S. Green St., Deland, Fla.  
MULLING, Aaron C. Jr. P. O. Box 524, Frostproof, Fla.  
MULLIS, Claude L. 431 Dellwood Ave., Jacksonville, Fla.  
MUNDT, Tom G. Jr. 106 W. 4th St., Tifton, Ga.  
MUNRO, Sammie C. 821 W. Reynolds St., Plant City, Fla.  
MUNSON, Edward W. 444 S. Woodland Blvd., Deland, Fla.  
MURPHY, Daniel H. Jr. 832 E. N. Y. Ave., Deland, Fla.  
MURPHY, Clarisse 1903 Hubbard St., Jacksonville, Fla.  
MURPHY, Joseph L. Jr. 1709 12th Ave., Hickory, N. C.  
MURPHY, John H. 96 Green St., Deland, Fla.  
MURRAY, Alva Darrel 4206 Neb. Ave., Tampa, Fla.  
MURRAY, Theodore A. Jr. 116 E. Hawry Ave., Deland, Fla.  
MURRELL, William O. Jr. Box 2331, Orlando, Fla.  
MUSLEIN, Emile G. 1111 S. W. 1st St., Deland, Fla.  
MYERS, Paul L. 7805 Laura St., Jacksonville 8, Fla.  
MYERS, Paul L. Rt. 2, Grove City, Ohio



MYERS, Ralph E.

Veteran's Trailer Park, Trailer No. 8, Deland, Fla.

NAUGLE, Jerry P.

1447 N. Atlantic Ave., Daytona Beach, Fla.

NAYLOR, George T. Jr.

50FD 2, Deland, Fla.

NEBORAK, William Jr.

126 1/2 W. Voorhis, Deland, Fla.

NEDEJA, John J.

6120 5th St. S., St. Petersburg, Fla.

NEEL, Georgiana L.

3225 S. Atlantic Ave., Daytona Beach, Fla.

NELSON, Donald W.

1301 1/2 N. Woodland Blvd., Deland, Fla.

NELSON, Harold Z.

815 8th Ave., Vero Beach, Fla.

NELSON, Joseph P.

P. O. Box 1107, Daytona Beach, Fla.

NELSON, Marilyn A.

1010 E. DeSoto, Pensacola, Fla.

NELSON, Neil A.

Sparkman St., Orange City, Fla.

NEPEVUX, Reginald J.

1324 Edgewood Cir., Jacksonville, Fla.

NEVARES, George R. Jr.

Taa Baja, Parro Rico

NEVIN, Thas. A.

228 S. Ridgewood, Daytona Beach, Fla.

NEW, William L. Jr.

306 Aill St., Thomaston, Ga.

NEWBY, Robert M.

8722 Tampa St., Tampa 4, Fla.

NEWELL, Lois A.

E. Princeton Ave., Orlando, Fla.

NEWMAN, Alfred C. Jr.

301 S. Blvd., Deland, Fla.

NEWMAN, Harry G. Jr.

315 5th Ave., New York, N. Y.

NEWMARK, Marvin S.

2806 Clafin Ave., New York, N. Y.

NEWSOME, Seaber Jr.

271 Tallulah Ave., Jacksonville, Fla.

NEWSON, Walter T. Jr.

P. O. Box 72, Ft. Pierce, Fla.

NEWTON, Edward J.

Atolula, Fla.

NICHOLS, Harry E.

332 E. 9th St., Jacksonville, Fla.

NICHOS, Rhea Ulma

Box 2, Chattahoochee, Fla.

NICHOLS, Tarquin A.

2929 Burlington Ave., St. Petersburg, Fla.

NICHOS, Vivian M.

315 N. Gilmore, Lakeland, Fla.

NICHOLSON, Earl G.

962 E. Vistabula St., Lakeland, Fla.

NIELSEN, Arthur C.

611 Cheeke, Deland, Fla.

NORLL, Don B.

1000 N. Atlantic, Daytona Beach, Fla.

NOLLAN, Walter E.

Rt. 7, Box 451-A, Jacksonville, Fla.

NOLKAMPFER, Leslie M.

Rt. 1, Shiner, Texas

NORFLEET, Betty A.

Newbury, Fla.

NORMAN, Harry Curtis

Box 923, Deland, Fla.

NORMAN, Hubert W.

211 Phiopea Ave., Deland, Fla.

NORTH, Owen U.

713 N. Madison Ave., Clearwater, Fla.

NORTEN, Susan

457 Golf Blvd., Daytona Beach, Fla.

NORTHURP, Ann J.

Rt. 7, Box 139 C, Orlando, Fla.

NORTHWOOD, Mary J.

1612 S. Erie, Yalagusta, Ga.

NOTRICA, Morris

117 E. Walburga, Savannah, Ga.

NOYNE, Woden E.

1190 26th Ave. N., St. Petersburg, Fla.

OFFELER, Wayne W.

P. O. Box 36, N. Miami Beach, Fla.

OGLESBY, Betty J.

Jupiter, Fla.

OGNFORD, Margaret E.

316 Pilgrim Rd., W. Palm Beach, Fla.

OLSON, James W.

1604 Ocean Deresten, Daytona Beach, Fla.

OVERALL, Herbert R. Jr.

Rt. 2, Box 1-D, Maitland, Fla.

OWEN, Frederick H. Jr.

Manchester, Maine

OWEN, Sanya W.

1901 Prospect Ave., Deland, Fla.

OWENS, Chas. D.

106 Popwell, Pufferiano, N. C.

OWENS, Edna L.

Rt. 4, Box 30 Et. H., Pensacola, Fla.

OWENS, James T.

Chipley, Fla.

OWENS, William J.

Hopkton, Ga.

PACE, Jack W.

510 Second Ave. E., Bradenton, Fla.

PACKER, Jane C.

45 Lake Minn., Deland, Fla.

PADGETT, Jack R.

1328 N. Atlantic, Daytona Beach, Fla.

PADGETT, Barbara A.

2368 S.W. 19 St., Miami, Fla.

PAGE, Lawrence E.

321 Washington St., Whitman, Mass.

PAINTER, Dorothy N.

591 Stockton St., Jacksonville, Fla.

PALMER, George J.

Box 838, Deland, Fla.

PANAS, Ferd Jr.

615 Tris St., W. Palm Beach, Fla.

PANASON, William E.

134 E. 1st St., Ft. Pierce, Fla.

PAPFA, Ferdinando A.

1242 Cypress St., Tampa, Fla.

PARHAM, Wm. H.

1614 Donald St., Jacksonville, Fla.

PARKS, Robert M.

Box 196, Ormond Beach, Fla.

PARRISH, Earl Wm. Jr.

Deland, Fla.

PARSLEY, Walter T.

1416 N. Shore Dr., St. Petersburg, Fla.

PARSON, Raymond E.

Deland, Fla.

PARTIN, Lilla M.

P. O. Box 652, Sanford, Fla.

PARTIN, Judith A.

Goodell Ave., Daytona Beach, Fla.

PATTERSON, Albert L.

1004 Vernan St., LaGrange, Ga.

PATTERSON, Ben R.

2654 Navena, New Orleans, La.

PATTERSON, Carolyn H.

207 N. Boundary, Deland, Fla.

PATTERSON, Charles D.

1737 S.W. 12th St., Miami, Fla.

PATTERSON, John E.

207 S. Alca, Deland, Fla.

PATTERSON, Joseph G.

633 Tanglewood St., Daytona Beach, Fla.

PATTON, Robert A. Jr.

138 E. Mich., Deland, Fla.

PATTY, Byrd F.

100 Willern Rd., Ft. Pierce, Fla.

PANBY, Robert J.

5227 27th Ave. S.E., St. Petersburg, Fla.

PEARL, Ruby F.

224 W. N. Y. Ave., Deland, Fla.

PEARSON, Embree J.

811 Laurel St., Orlando, Fla.

PEARSON, Martin L.

Box 43, Wauchole, Fla.

PEDDY, Robert J.

729 S. Johnson, Lakeland, Fla.

PENEZ, Betty J.

301 S. Albany, Tampa, Fla.

PENHAM, James E.

2523 N. St., Pensacola, Fla.

PENHAM, John L.

2523 N. St., Pensacola, Fla.

PENNER, Evelyn E.

3930 Alca Ave., St. Petersburg, Fla.

PENBLE, Dorothy A.

Leesburg, Fla.

PENLAND, Samuel P.

2107 Southview Ave., Tampa, Fla.

PERKINS, Bruce A.

60 Main St., Danbury, Conn.

PERKINS, Mary A.

E. Main St., Gallatin, Tenn.

PERKINS, Richard E.

P. O. Box 453 York Village, Maine

PERKINS, Robert L.

134 W. 30th St., Jacksonville, Fla.

PERRAULT, Peter B.

Armadore Rd., W. Palm Beach, Fla.

PERRETT, Elaine A.

689 Pinegrove, Detroit, Mich.

PERRY, Edson W.

204 Park, Kissimmee, Fla.

PERRY, James L.

Box 234, Kissimmee, Fla.

PERSONS, Jack S.

1716 Monte Vista Ave., Ft. Myers, Fla.

PETERS, Bernice J.

274 E. Rich, Deland, Fla.

PETERSON, Arvid J.

Pierson, Fla.

PETERSON, Fred E.

Carrine Dr., Rt. 6, Orlando, Fla.

PETERSON, Robert E.

Box 124, Jasper, Fla.

PETRUSCHELL, Robert L.

619 First Ave., Mt. Dora, Fla.

PETTY, Nancy L.

6503 Sapphire Dr., Jacksonville, Fla.

PEYFER, Betty A.

300 E. Livingston, Orlando, Fla.

PHILLIPS, Barbara M.

610 Victory Blvd., Staten Island, N.Y.

PHILLIPS, Louis V.

Rt. 1, Box 39-B, Orlando, Fla.

PHILLIPS, Mary E.

RFD 1, Ellitowville, N. Y.

PHILLIPS, Presly C.

326 35th Ave., Ft. Pierce, Fla.

PINDER, Robert H.

1853 N.W. 47th, Miami, Fla.

PINDER, Walter F.

1853 N.W. 47th St., Miami, Fla.

PEPPIN, Peggy A.

1st St., Sanford, Fla.

PITTMAN, Gordon L.

208 Milton Ave., Marianna, Fla.

PITTS, Marilyn J.

Rt. 4, Box 62-A, Miami, Fla.

PITTS, Raymond C.

Rt. 4, Box 108, Lakeland, Fla.

PITZKE, Frances P.

4566 Parry St., Jacksonville, Fla.

PITZKE, Gene F. III.

4566 Parry St., Jacksonville, Fla.

PLATT, Eugene K.

1914 Manatee Ave., Manatee, Fla.

PLUMMER, Beatrice A.

536 Hampton Rd., W. Palm Beach, Fla.

POLLARD, Ernest L.

325 Umalla, Fla.

POODY, Robert J.

Highlands, Lakeland, Fla.

POPFELL, Jay H.

128 Remington Ave., Thomasville, Ga.

POSSAFUEME, Salvatore V.

1025 Fleminging St., Pittsburgh, Pa.

POWELL, Coreta A.

116 Hamilton Ave., Panama City, Fla.

POWELL, Fitzhugh K.

4016 Aleaza, Jacksonville, Fla.

POWELL, Orville P.

1038 Old Past Rd., Fairfield, Conn.

POWERS, Robert E.

108 N. Hillcrest St., Beckley, W. Va.

PITTS, Marilyn J.

115 Lloyd St., Covington, Ga.

PORIE, Alexander C.

307 N. Broadway, Geneva, Ohio

POLOCK, Leo

4812 Pinetree Dr., Miami Beach, Fla.

PRICE, Anna B.

Rt. 9, Box 440, Jacksonville, Fla.

PRICE, Carl M.

12 East Genoa, N. C.

PRICE, Newell S.

Box 12, East Gastonia, N. C.

PRIEST, Clifford G.

Box 416, Anthony, Pa.

PRINCE, Eugene J.

5436 Barona, Allegheny, Pa.

PRINCE, Emily T.

Box 48, Winter Garden, Fla.

PULAVES, Sam

2533 Cherry St., Tampa, Fla.

PUMPHREY, Morris J.

116 Marion St., Daytona Beach, Fla.

PIERVIS, Marilyn L.

415 W. Imogene, Arcadia, Fla.

PUTZER, Josephine H.

7141 N.W. 2nd Ave., Miami, Fla.

QUIRK, Edward T.

61 Spafford Ave., Lakewood, R. I.

QUIRK, Joseph E. Jr.

3245 S. Atlantic Ave., Daytona Beach, Fla.

ROFFIELD, Betty J.

315 1st Cove Ct., Panama City, Fla.

ROBEY, Fred W.

2810 Laurel, Tampa, Fla.

ROBNEY, William R.

Mt. Plymouth, Sarrenta

RANDALL, Merion M.

Conner, Fla.

RAND, Harold S.

546 N. Florida Ave., Deland, Fla.

RANSOM, Henry D.

2741 Post St., Jacksonville, Fla.

RANNEY, Carl B.

115 E. Rich Ave., Deland, Fla.

RATHEL, Cecil D.

2017 26th 47th St., Tampa, Fla.

RATLIFF, Evelyn V.





# AUTOGRAPHS



# AUTOGRAPHS

# AUTOGRAPHS





*Trustees of John B. Stetson University are, front row, from left, Former Governor Doyle Carlton, J. Ollie Edmunds, President of the University and Treasurer of the Board; Col. F. N. K. Bailey, President of the Board; Dr. W. A. Hobson. Second row, Earl Gaston, Dr. Thomas Hansen, Dr. C. H. Bolton, Vice-President of the Board; Elkanah B. Hulley, L. A. Perkins, Jr., Secretary of the Board. Third Row, Theodore C. Brooks, B. B. Baggett, O. K. Reaves, J. E. Robinson, Bryan Jennings, Walter Mann, Dr. Hugh West. Absent, Dr. C. Roy Angell, Dr. David M. Gardner, S. V. Hough, G. Henry Stetson and John B. Stetson, Jr.*

Our  
Advertisers



THE CITY OF DeLAND

*and*

DeLAND CHAMBER OF COMMERCE

*Offer*

*Congratulations to the Graduating Class*

*of*

JOHN B. STETSON UNIVERSITY

DeLand is located in the ridge section of east central Florida, 110 miles south of Jacksonville, four miles east to the picturesque St. Johns River, famous for its black bass fishing, and twenty-two miles to the renowned beaches of the Atlantic seaboard. Being centrally located practically every point of interest in the state may be visited within one day's drive.

DeLand enjoys a delightful year-round climate. There is scarcely a day that the sun does not shine, sending forth its ultra-violet rays. Children grow strong and sun-tanned, the older people add years to their life's span. DeLand is a beautiful city, appealing to those of educational and cultural background. It is a friendly city—a city you will like.

*For Information About DeLand Please Write*

CHAMBER OF COMMERCE

DeLAND, FLORIDA



# *The* STETSON *Open Road*

... a man's hat—a hat that really goes to a man's head

MORE PEOPLE WEAR STETSON HATS THAN ANY OTHER BRAND.





# *Convention Press*

COMMERCIAL AND  
PUBLICATION PRINTING

218 W. Church Street  
Jacksonville 2, Florida



**fine Engraving**



**Atlantic Coast  
Engraving Co.**

1105 MAIN STREET  
Jacksonville, Florida



## LAUNDERETTE

The Automatic

Self-Service

## LAUNDRY

30 Minute Washing and Drying

One and Two Day Dry Cleaning

108 West Rich Ave.

Phone 277-W

*Compliments of*

## SMITH & THOMAS DRUGS

*Headquarters for*

Helena Rubinstein - Lenthic - Corday  
Ciros - Tobu - Charbert - Chen Yu - Peggy Sage  
Roger & Gallet - Guerlain - Old Spice  
Seaforth - Max Factor's - Coty -  
Harriet Hubbard Ayers - Evening in Paris  
Houbigant - Chontilly - Richard Hudnut  
Schioporelli

*Compliments*

*of*

## STOUDENMIRE'S GROCETERIA

*Compliments of . . .*

## *Reeve and Howard*

Gifts

Books

Stationery

105 W. Indiano Ave.

Phone 247

## *The College Cotton Shop*

220 N. Boulevard

*Compliments of . . .*

## JACOBS MOTOR SERVICE

339 North Woodland Boulevard  
New and Used Cars

HUDSON

Lincoln L. Jacobs  
Owner

Phone 67  
De Land, Florida

*Compliments  
of*

## MATHER of DE LAND Complete Home Furnishings

Good and Bad

142 S. Boulevard

Phone 600

## Orange Belt Pharmacy

108 East New York Avenue

Complete Drug and Fountain Service

We Deliver

Phone 555

MOSES  
BERMAN  
Style Center

Dresses ★

Coats ★

Suits ★

Lingerie ★

136 N. BOULEVARD

PHONE 678

DE LAND

FLORIDA

*Compliments of . . .*

**VOLUSIA  
PHARMACY**

*"Drugs With A Reputation"*

**MODERN SODA FOUNTAIN**

We Feature:

Tussy

Yardley

Dorothy Perkins Cosmetics

S. R. LANGSTON, JR., Manager

121 North Boulevard

DeLand, Fla.

*Compliments*

*of*

FLORIDA STATE THEATRES

in De Land

ATHENS THEATRE

DREKA THEATRE



---

---

## FOUNTAINS

CENTRAL FLORIDA'S  
OLDEST AND FINEST  
STORE

DE LAND

FLORIDA

---

---

"The home of Good Cooking wishes to congratulate all the graduating Seniors for their fine accomplishment, and wish you all the success you deserve in your new adventure.

## MORRIS' RESTAURANT

N. Blvd.

De Land, Florida

## SANTILLI BROTHERS DE LAND PRODUCE MARKET

FRESH FRUITS AND VEGETABLES

— Also —

SHIPPERS OF FANCY CITRUS BOXES  
ORANGES - GRAPEFRUIT - TANGERINES

Fresh From the Groves

We Send Orders C.O.D.

## GIBBS

YOUR STORE

*Ladies' and Children's Ready-to-Wear  
and Shoes*

PHONE 240

## F. N. DeHUY & SON

*Jewelers and Silversmiths Since 1873*

•

DE LAND

FLORIDA

**PENNEY'S** *No. 1 job is  
to save you money. We've  
had years of experience!*

*Meet Your Friends at*

## **TOUGHTON DRUG CO.**

*The Rexall Store*

Cosmetics and Fountain Service



100 S. BOULEVARD

DE LAND

Compliments  
of

*Stetson  
Flower  
Shop*

*Flowers For All Occasions*

218 N. Boulevard

Phone 59

## **ATHENS LAUNDRY and DRY CLEANERS**

*"Service with a Smile"*

DeLand, Florida

*Congratulations . . .*

Wurlitzer Pianos      Conn Instruments  
Stromberg-Carlson Radios

## **BRADLEY'S MUSIC SHOP**

Telephone 616-J

Radios - Phonographs - Records - Supplies

214 N. Boulevard

De Land, Florida

*Compliments of . . .*

## **ALLEN POWERS HARDWARE**

*"De Land's Newest Hardware"*

112 South Boulevard

*Compliments from your*

***"Second Home Away from Home"***

## **HOB NOB**

S. BOULEVARD



WISHING ALL GRADUATES  
OF '49 the best of LUCK

REESE'S

*"The Best Food in Town"*

Indiana next to Court House



ATLANTIC CO.

ICE

PHONE 875

BETTER REFRIGERATION  
AT LOWER COST

See the New . . .

**Air Conditioned**  
ICE REFRIGERATOR

Picnic Chests - Beverage Chests - Cold Boxes  
Ice Cream Freezers - Water Coolers

Compliments of

*Mitchell Cleaners*

E. Rich Ave.

De Land, Florida

Compliments

BELL MOTOR CO.

Rich and Florida

De Land, Florida

**PONTIAC and GMC Truck Sales**

Shell Gas & Oil

Wash Jobs

GM Repair Work

Compliments of

*Betty Dreka Shop*

Where Stetson Styles are Molded

S. Blvd.

De Land, Florida

Compliments  
of

**Feasel Paint & Glass Shop**

Dealer In

PITTSBURGH PAINTS AND GLASS

Phone 626

111 W. Rich

Supplying Stetson Students  
for  
25 Years

**ALLEN WHITE CO.**

DE LAND, FLORIDA

Congratulations from

**Quality Cleaners**

Corner W. Voorhis and S. Florida

Compliments of

**Shawhan's**

Those fine Sandwiches and Milkshakes

116 E. Rich

Phone 9130



Compliments of

**TENNANT  
PRINTING  
COMPANY**



Congratulations to all  
Stetson Students

**SHOES FOR THE ENTIRE FAMILY**

**FAMILY SHOE STORE**

123 N. Blvd.

De Land, Florida

Compliments of

**V. W. GOULD AGENCY**

REALTORS

INSURORS

—Since 1907—

201 N. Boulevard

Phone 147



*Congratulations . . .*

*Graduates of the Class of '49*

No matter where the path may lead,  
please accept our best wishes for a  
future full of happiness, prosperity and  
continued good fortune.

**FLORIDA BANK  
at  
DE LAND**

*Member:*

Florida National Group  
Federal Deposit Insurance Corporation

**The Southern Baptist  
Theological Seminary**

ELLIS ADAMS FULLER, D. D.,  
*President*

"An Internationally Famous Institution"

- A Faculty of World-Famous Teachers, Preachers, Authors
- Eleven Great Departments of Instruction
- A Modern \$3,000,000 Educational Plant
- An Atmosphere of Scholarship and Evangelism

WRITE TO THE PRESIDENT FOR CATALOG AND  
FURTHER INFORMATION

**"The Beeches"**

LOUISVILLE

KENTUCKY

**BILL HOLLER MOTOR SALES**

**Chevrolet**

**Oldsmobile**

**Cadillac**

**"Quality Service Headquarters"**

Phone 694 - 695

550 South Boulevard

De Land, Florida

## CONRAD LUMBER CO.

Lumber - Building Material

Builders Hardware

PHONE 31

Corner Delaware and Michigan Ave.

Compliments

## ROBBIE'S SERVICE

De Land's Most Complete Service Stations

"We Never Close"

Phone 9123

330 N. Blvd.

Compliments of

### Allen-Summerhill Funeral Home

J. E. SUMMERHILL, Funeral Director

Phone 62

Real Ambulance Service



Established 1877

126 East New York Ave.

DeLand, Flo.

## SOUTHLAND BAKERY

We Specialize in

BIRTHDAY and PARTY CAKES

106 N. BOULEVARD

PHONE 1045

DE LAND

FLORIDA

# THE BARNETT NATIONAL BANK

"A Florida Landmark"

DE LAND - JACKSONVILLE - AVON PARK  
COCOA - ST. AUGUSTINE

Member Federal Reserve System  
and  
F.D.I.C.





# **GEORGIE' BOY'S**

210 NORTH BOULEVARD

*"Where the Gang Meets"*

Fine Food

Fountain Service



Our Friends

## DE LAND SUNDRIES

"THE FINEST IN FOOD AND SERVICE"  
CORNER OF BOULEVARD AND RICH



### OUR HATS ARE OFF!

TO THE CLASS OF '49

*May Success and Happiness be Theirs*



# FLORIDA POWER CORPORATION

J. G. GRAVLEE, District Manager









Our Friends  
**DE LAND SUNDRIES**  
"THE FINEST IN FOOD AND SERVICE"  
CORNER OF BOULEVARD AND RICH



**OUR HATS ARE OFF!**  
TO THE CLASS OF '49

*May Success and Happiness be Theirs*



**FLORIDA POWER CORPORATION**

J. G. GRAVLEE, District Manager







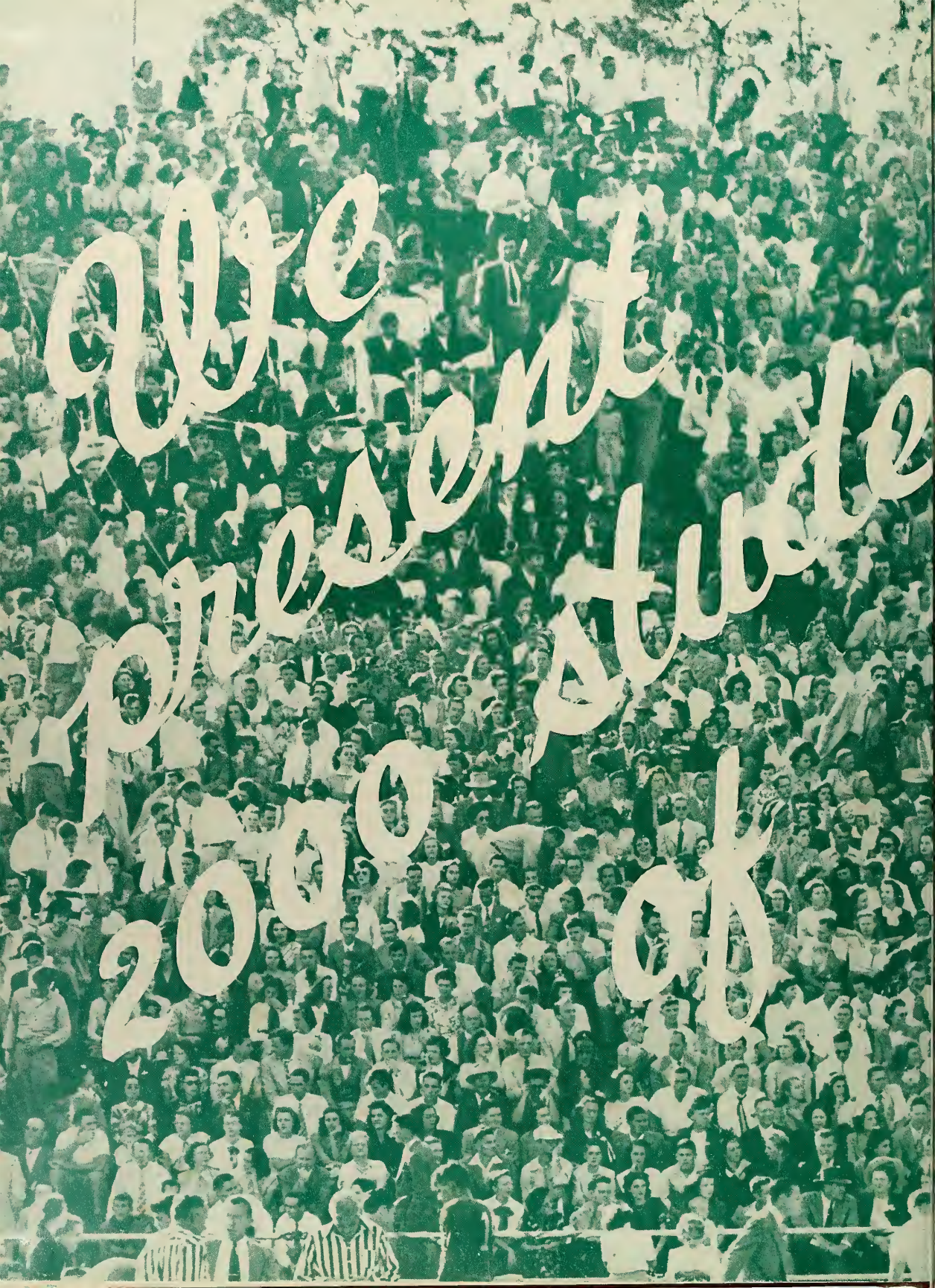

The present state of 2000



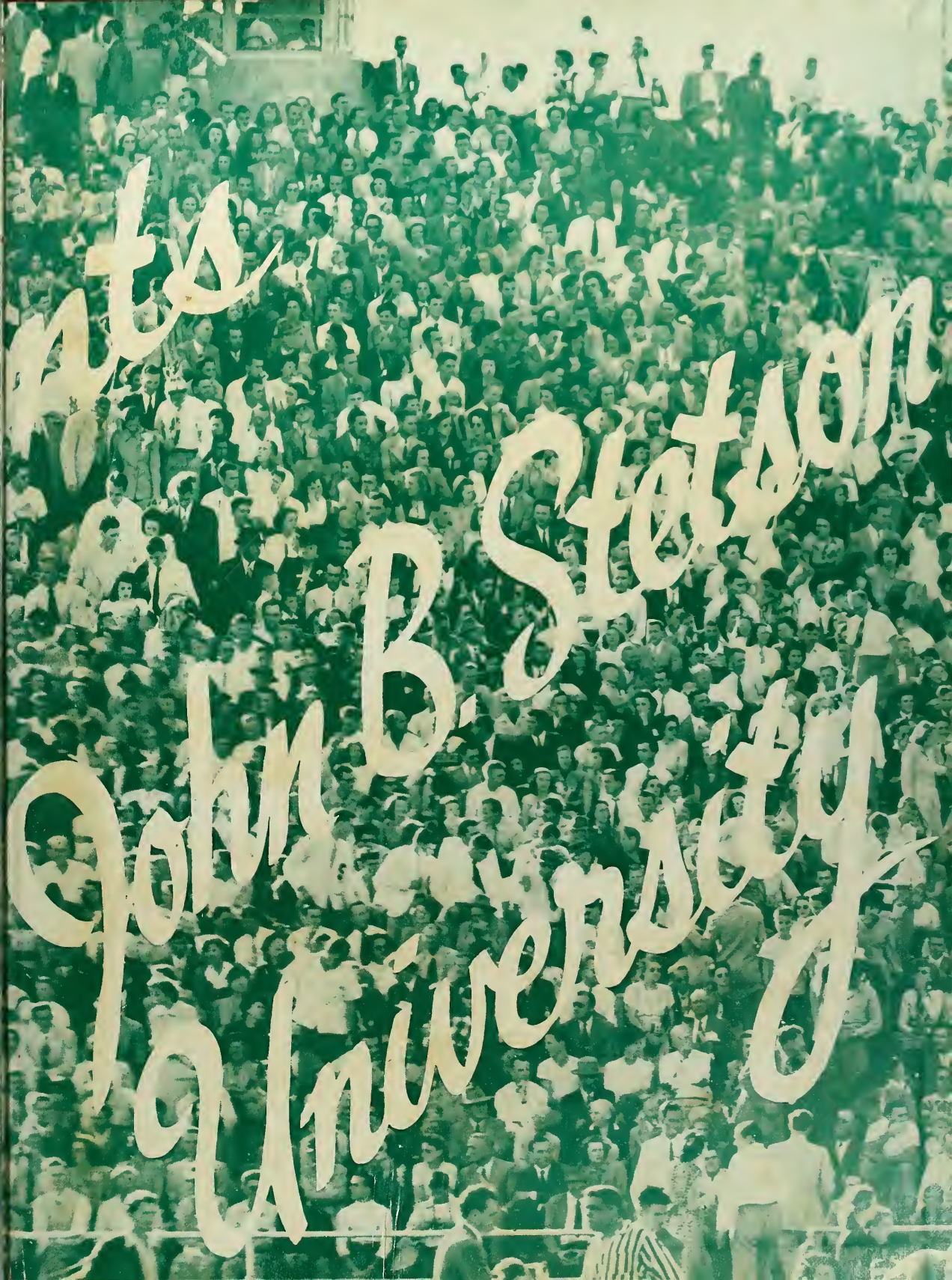

John B. Stetson University



