



The Flatter



We present to you 2000





On work



On play



Progress In

Progress

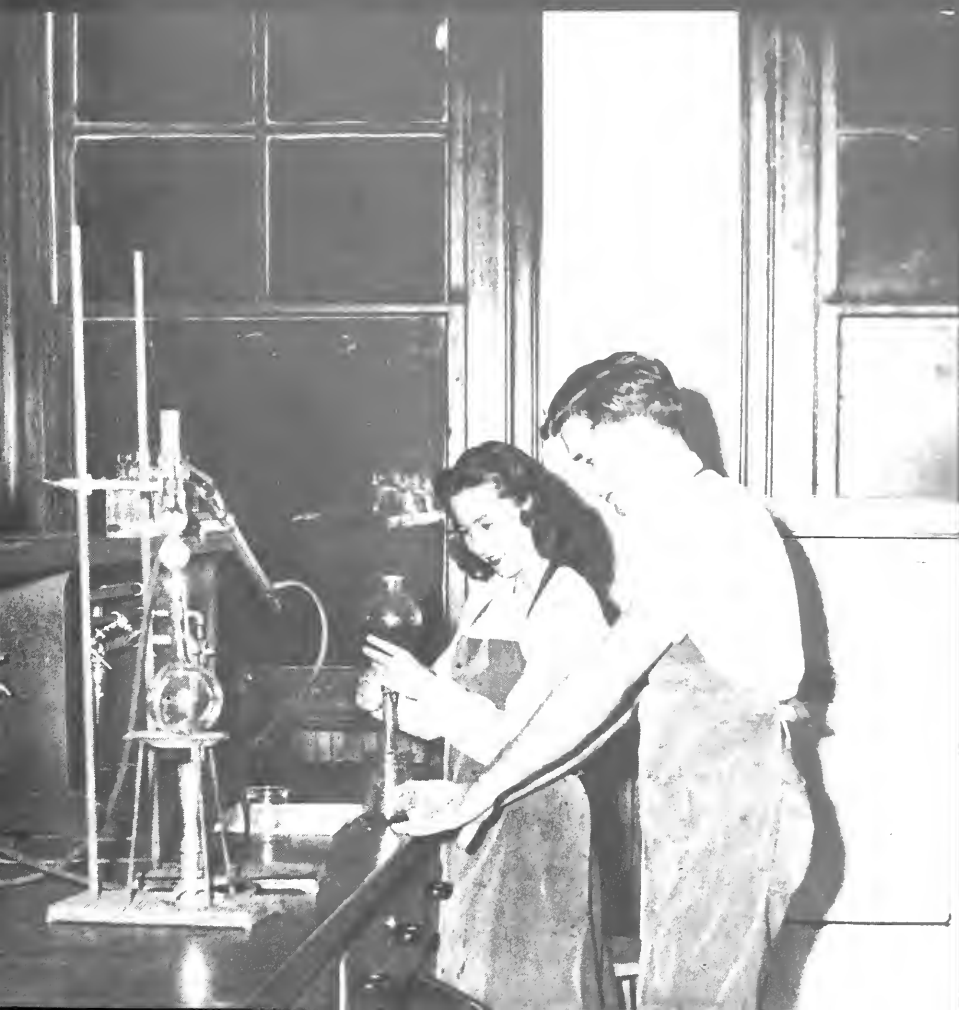



Our Friendly President

DO YOU



True To Down



2 Presidents Get Together



Girls, Can't You Read?



Four Scarecrows



Why doubt Kemp - he's telling the truth



*Seeing Football
Boys Off*



Just Talking It Over



Welter In Disguise

REMEMBER



Big Party



*The Sign Is Self-
Explanatory*



Keep Your Distance

THE WINNERS

First



Second



Third



HOLD ON OF

V 2008 Victory



Mr. Rosa's Gift for 55 yr. Service



Behind The Lines



Pi Phi's Circus on Parade



I'll Pick up the Pieces When They Fall



Homecoming Whooper





Da Everybody Happy?



Stetson's Own Beauty and The Beast



Big Nottina Get High?

HOMECOMING



High Steppers

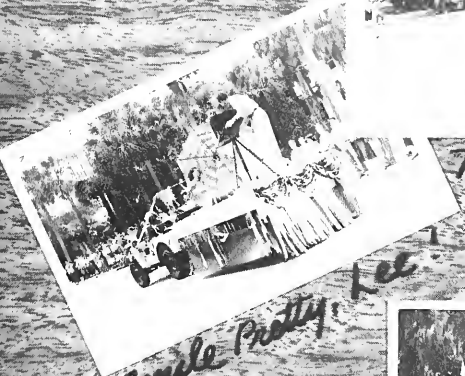

Smile Pretty, Lee!

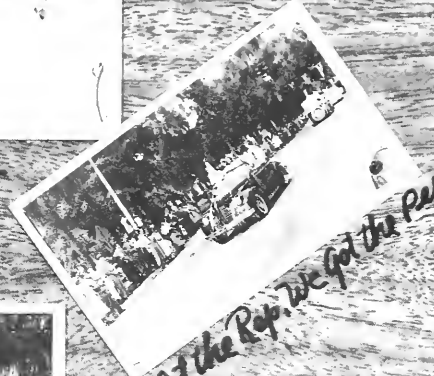

We Got the Pep. We Got the Pep!



Concert In The Forest of Arden



Election Day Worries



Big Day - Panhellenic Tea



Wide Awake at 6:45 A.M.

DO YOU



Yes, We Remember



Hg-Noo!

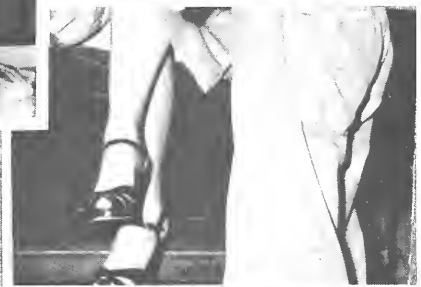

The Legs Without A Name



Freshman Talent Show



The Mystery Women



What'd You Say, Doc?

REMEMBER



These Women Drivers



Special Matter Staff Smiles for the Photographer



You Just Can't Get Your Lipstick on Straight with Someone Looking

*This is your year at
Stetson as presented by
your 1949 Hatter*

Edited by Helen Trundle

Managed by Robert Rickey



The Hatter
John B. Stetson University
De Land, Florida



Dedicati

To Dr. Warren Stone Gordis who has given to Stetson the devotion of a lifetime—the enthusiasm of youth, the energies of middle life, and the wisdom of age—we dedicate this book with deep respect, gratitude and affection.



en



DR. WARREN STONE GORDIS

The President's Message

This has been an important year. A year of achievement. A year of decision.

It has been a year of new experiences for me, just as it has for many of you. Your friendliness, your patience and your understanding, toward me and my family, can never be forgotten.

Some of you will leave us in a few weeks. As you leave, understand that a part of the school will go with you, and that you will leave a part of yourself with the school. You cannot forget us. Neither can we help remembering you.

As the years come and go, and you return to the campus—to visit places, around which you associate pleasant memories—to talk to teachers whose personalities became a part of you, you will find Stetson still serving young men and women.

I hope you will want to have a part in building the school you have dreamed and talked about. Remember, Stetson belongs to those who serve her.

I send official greetings to Stetson men and women everywhere.

Cordially yours,
J. Ollie Edmunds

President



J. OLLIE EDMUNDS

Administration



DR. HARRY C. GARWOOD
Dean of the University
Dean of the School of Liberal Arts



ETTER M. TURNER
Dean of Women



BENSON W. DAVIS
Dean of Men



DR. W. HUGH McENIRY, JR.
Chairman of the Graduate Council



BARBARA ROWE
Registrar
Associate Dean of Women



EDWARD C. FURLONG
Director of the School of Business

CARL H. JOHNSON
Director of Men's Dormitories



WILLIAM H. McCAMMON
Director Religious Activities



THEODORE H. FARR, JR.
Purchasing Agent

Faculty



EZRA ALLEN, B.A., M.A., Ph.D., Sc.D.,
Visiting Professor of Biology and Curator Museum

ELIZABETH AUTREY, B.S., M.S.,
Assistant of Physical Education

HENLEE H. BARNETTE, B.A. Th.M., Th.D.,
Professor of Religion and Head of Dept. of Religion

CLINTON A. BERGSTRESSER, B.A., M.A., M.S.,
Professor of Mathematics

WESLEY M. BERNER, B.S.,
Instructor of Physical Education

RICHARD C. BRAND, B.A., M.A.,
Professor of Speech

WILLIAM J. BREWSTER, A.B.,
Instructor of Business Administration

FRANCES BUXTON, B.M., M.M.,
Professor of Violin and Theory

RANDOLPH L. CARTER, B.A., M.A., Ph.D.,
Professor of Education and Head of Dept. of Education

RICHARD E. CLARK, B.A., B.D., M.A., Ph.D.,
Professor of Sociology and Head of Dept. of Sociology

MARCUS W. COLLINS, B.A., M.A., Ph.D.,
Professor of Sociology

ROSLYN COLLINS, B.A., M.A.,
Assistant Professor of Journalism

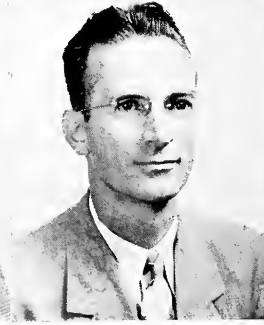
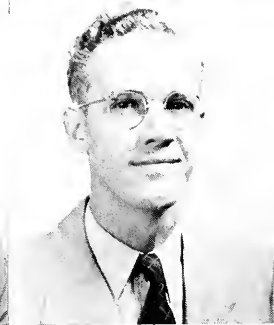
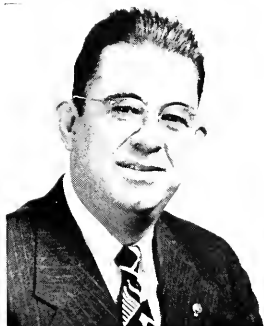

JOHN F. CONN, B.S., M.S., Ph.D.
Professor of Chemistry and Head of Department of Chemistry

W. C. COWELL, B.S.,
Professor of Physical Education, Coach and Head of Dept.

SARAH-LOUISE DEEMING, B.A., M.S.,
Assistant Professor of English

NATALIE T. DIX, B.S.
Instructor of English

B. F. EZELL, B.A., M.A., Ph.D.,
Professor of Psychology and Head of Dept. of Psychology

RICHARD M. FEASEL, B.M., M.A.,
Assistant Professor of Music and Bandmaster

ETHEL M. FISHER,
Instructor of Piano

GERTRUDE H. FOSTER, Ph.B., M.A.,
Associate Professor of Spanish

VIOLET L. FRASER, B.M., M.M.,
Instructor of Piano and Theory

R. LEE FREEMAN, B.A., LL.B.,
Instructor of Business Administration

DOROTHY L. FULLER, B.A., M.A.,
Associate Professor of Biology

BYRON H. GIBSON, B.A., M.A., Ph.D.,
Professor of English



HAROLD M. GIFFIN, B.A., B.M., M.A.,
Professor of Voice

VIRGINIA E. GIFFIN, B.A., M.A.,
Assistant Professor of Speech

VIRGINIA S. GILMAN, B.B.A.,
Instructor of Secretarial Science

PHILIP B. GLANCY, B.A.,
Associate Professor of Physical Education

VERONICA D. GOVE, B.M., M.A.,
Assistant Professor of Music

WILLIAM H. GREEN
Veterans' Adviser

SARA E. HARVEY, B.S., M.A.,
Professor of Art and Head of Dept. of Art

ESTHER M. HICK, B.S., MA.,
Assistant Professor Physical Education

H. W. HURT, B.S., M.A., Ph.D.,
Professor of Education

CARL H. JOHNSON, B.A., M.A.,
*Professor of Geography and Director of Men's
 Dormitories*

ELEANOR LEEK, B.M., M.M.,
Associate Professor of Music

CURTIS M. LOWRY, B.S., M.A., M.E.,
*Professor of Mathematics and Engineering and
 Head of Dept.*

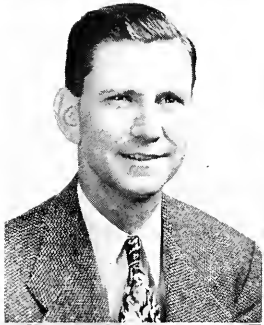
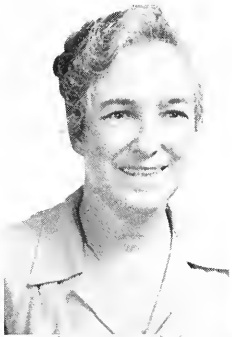

MARY T. LOWRY, B.A., M.A.,
Assistant Professor of English

W. Y. MICKLE, B.S., M.A.,
Professor of Business Administration

ELOISE NEWELL, B.S., M.A.,
Professor of Physical Education

MAXINE PATTERSON, B.S.,
Assistant Professor of Secretarial Science

ELMER C. RICHARD, B.A., M.A.,
Associate Professor of Biology

MARY LOUISE PRICHARD, B.A.,
Instructor of English

JOHN T. RHETT, B.A.,
Visiting Professor of History

ANN RICHARDSON, B.S.,
Assistant Professor of Physical Education

RUTH M. RICHARDSON, B.M.,
Instructor of Voice

STEWART D. RIDDLES, B.A., M.A.,
Assistant Professor of History

JESSIE L. SNOWDEN, B.A.,
Assistant Professor of English

LEO SPURRIER, B.A., M.A., Ph.D.,
Professor of Business Administration

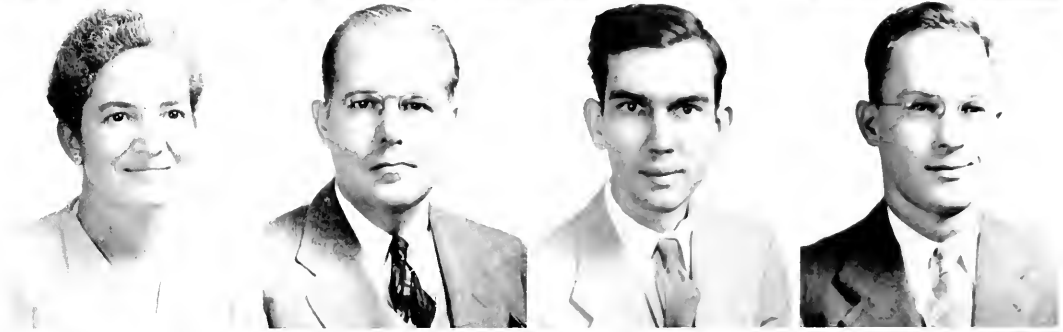

IRVING C. STOVER, B.E., B.O., M.O., Litt.D.,
Professor of Speech and Head of Dept. of Speech

HARRY L. TAYLOR, B.A., M.A., Ph.D.,
Professor of Philosophy

FRANCES C. THORNTON, B.A., M.A.,
Docteur es Lettres, Professor of French

FRANK R. TUBBS, B.A., M.S.,
Assistant Professor of English

CHARLOTTE L. VAUGHEN,
Instructor of German

JOHN V. VAUGHEN, B.A., Ph.D.,
Professor of Chemistry

LAWRENCE O. VICKERS, B.A., M.A.,
Instructor of Sociology

EARL D. WALDIN, B.S., LL.B.,
Instructor of Business Administration

SAMUEL WILCOX, B.A., M.A.,
Associate Professor of Business Administration

MINNIE E. WILLIAMS, Ph.B.,
Instructor of English

ALBERT M. WINCHESTER, B.A., M.A., Ph.D.,
Professor of Biology and Head of Dept. of Biology

HARRY S. WINTERS, B.A., M.A.,
Professor of History

Seniors



SENIOR CLASS OFFICERS

**Left to right: Helen Trundle, secretary; Bob Knowles, president;
Doris Roberts, vice-president; and Ellis Brown, treasurer.**

Seniors



ADAMS, S. M.



ASBELL, H. W.



ASBELL, DORTHY



ANDREWS, D. T.



ANDERSON, T. M.



ATKINSON, B. H.



AUMAN, R. L.



BARROW, M.



BACH, AUDREY



BAER, DOUGLAS



BEAUCHAMP, I. L.



BENSON, M. V.

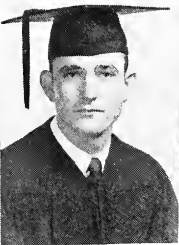

BISHOP, W. C.



BLOUNT, H. P.



BARNETTE, W. W.



BOOTH, W.



SARAH MARTHA ADAMS
High offices of Honor and
Alpha Dextima

Seniors



BRASINGTON, J. B.



BORYSEWICH, G.



BRAGG, J. B.



BRANTHOOVER, J. E.



BRINKLEY, W. M.



BROWN, E. E.



BRYAN, DeVERNE



BRYAN, LE LAND



BURNS, ALLYNE



BUNCH, E. E.



BUSH, E. L.



CAMPBELL, D.



CANNON, J. T.



CARTON, H.



CARVER, L. O.



CARTER, J. J.

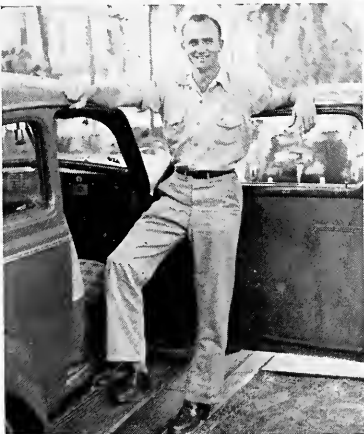

EDGAR BROWN

Treasurer of the Senior Class

Seniors



CHANCE, ALBA



CHANCE, FRED



CHASE, M. A.



CHRISTIAN, O. D.



CHESHIRE, J. B.



CLANTS, W. R.



CLARK, IMOGENE



COACHMAN, B.



CLEVELAND, M. N.



CLARK, V. A.



COLLINS, K.



COLSON, C. W.



CONN, D. W.



COOPER, L. A.



CORDISCA, I. W.



COURTNEY, C. N.

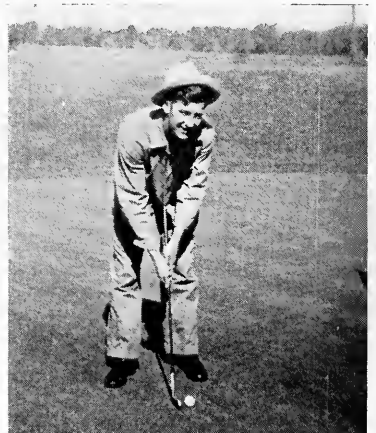

TOMMY DEEN

President Pi Kappa Phi — Football Star

Seniors



DAVIS, KELLER



DAY, V. L.



DAVENPORT, T. E.



DAVIS, N. H.



DAVIS, F. P.



DOBSON, J. B.



DENMARK, J. E.



DIBBLE, M. D.



DOUGLASS, G. E.



DICKERT, J. H.



DICKMAN, C. T.



DUNCAN, C.



DUNCAN, CLYDE



DUNK, T. R.



ELLERY, R. E.



FELTON P. DAVIS, JR.
(AND HIS WIFE NANCY)
Editor of Stetson Reporter



DURNER, E.

Seniors



FEASEL, R. C.



FRENCH, R. L.



FINNEY, J. A.



FITZPATRICK, F. P.



FLACK, D. H.



FLACK, F. S.



FLAKE, A. O.



FOUNTAIN, J. M.



FULLER, D.



FORBES, E. E.



GAVENTA, H. R.



FUTCH, F. C.



GAUDET, R. J.



GEER, W. D.



GILLON, M. F.



GILMAN, WAYNE C.

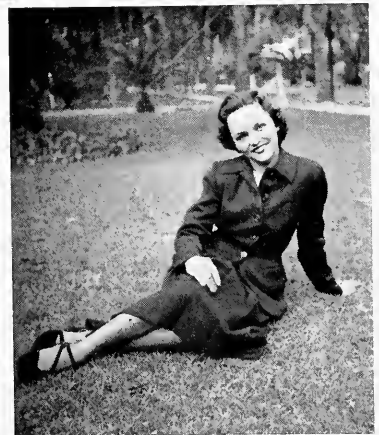

MARGUERITE DIBBLE

Outstanding Dramatic Student,
Lead in "The Cradle Song," "Midsummer
Night's Dream," "The Tempest," "Death
Takes A Holiday"

Seniors



GREEN



GIROIR



GOFF



GRANT



GRUBBS



GUARD



HAGBERG



HAMILTON



HALL, W.



HALL, W. E.



HANCOCK



HANSEN



HARRELL



HARGIS



HARRIS



MACK CLEVELAND
Host of Homecoming



HATCHER

Seniors



HAUSS



HEIDERSBACK



HEINEMANN



HENSLEY



HENDRY



HERRING



HESS



HEVERMAN



HICKSON, P. D.



HICKSON, W. H.



HILLHOUSE



HILLMAN, C. R.



HILLMAN, D. I.



HOPPER, S. D.



HOWELL, J. C.



HORTON, T. R.



DOT HILLMAN
President of Alpha Xi Delta

Seniors



IMPERIAL



HUDSON



HUNTER



HUSKEY



JACOBY



JARRARD



JARRETT



JONES, C. C.



JERNIGAN



JOINER



JONES, J. G.



JONES, L. L.



KEATHLEY



KING



KNIGHT, J. D.



LUTIE KEATHLEY

President of Woman's Executive Council and
President of Zeta Tau Alpha



KNIGHT, J. L.

Seniors



KNOWLES



KOSIUN



KUCHENBOUR



LANDERS



LANG



LANGFORD



LEWIS



LESLIE

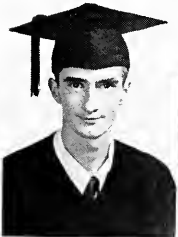

LEE, JIM E.



LEE, J. G.



LINDSAY



McCABE



McCULLY, B. J.



McINNIS



McCULLY, C. C.



McINNIS



DORIE ROBERTS, *Hostess of Homecoming*
BOB KNOWLES, *Pres. of Theta Alpha Phi and Pres. Senior Class*

Seniors



MARTIN, M. M.



MARTIN, W. R.



MATHIAN



MATTHEUS



MARYS



MARSH



MILLER



MITCHELL



MOORE, B. J.



MOORE, E. L.



MOORE, R.



MORRIS



SHIRLEY HUNTER
President of Honor



MORSE, S. A.

Seniors



MUNDY



MURRAY



NELSON



OLCOTT



NEWMAN



ORR



O'STEEN



PAFFORD, C. H.



OWEN, T. J.



OWEN, F. H.



PAGE



PANCRATZ, A.



PANCRATZ, B.



PARRISH



PARHAM

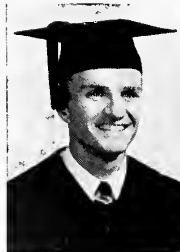

PATIENCE, K. D.



Fred Owen, Jr.
Student Body President

Seniors



PETERS, W. H.



PETERSON, M.



PETERSON, P. R.



PENDERGAST



PERRIN



PETERS, E. E.



POWELL



PRATHER



PRIDDLE



PHILLIPS



POSNER



POUNDS



PROM



RAMAS



REESE



RAY



TOM PERRIN (AND WIFE, BO)

Pres. of State Physical Education Professional Club

Seniors



REGISTER, S.



REGISTER, W.



RHEA



RICHARDSON, L. B.



RIBAUDO



RICHARDSON, F. C.



RISK



ROGERS, J. H.



ROBERTS



ROGERS, R. E.



ROSENBERGER



ROWE



RUCKER



RUTLEDGE



SAHINA



SAMSON



FOSTER

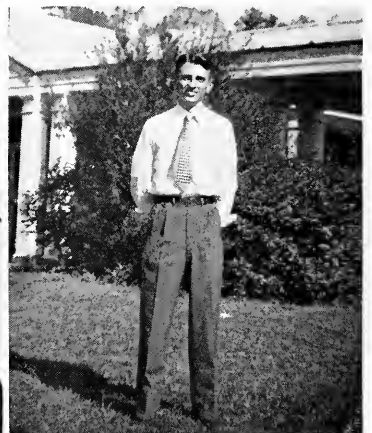

WALLACE WEBB

Pres. of Baptist Student Union 47-48

Seniors



SIMMS



SCHWALBE



SEGRAVES



SEWELL



SIMPSON



SKEENE



SMITH, A. R.



SMITH, E. S.



SMITH, S. J.



SMITH, F. L.



SNELLING, J. P.



STALVEY, C. O.



STEWART, J. E.



STEWART, P. J.



STOKES



DEE FLACK
President of Press Club and
Editor of Quarterly



SURPRENANT



STREET, C. C.

Seniors



TYNER



SWAIN



SWODER



SUTLEY



TURNER



TURNAGE



TRIBBLE



TRUNDLE



TRUE



TROUTT



TRIANTAFELLU



TILDEN



THOMAS



TALTON



USSERY



VIM



VINCENT



VIRGIN



MAUREEN PETERSON (and Flash)
Vice President of Student Body Glee Club

Seniors



WALL



WADE



WAGNER



WAKEFIELD



WALTERS



WALTON



WARFIELD



WATSON



WEATHERLY



WEAVER



WEBSTER



WEST



WHITLEY



WIELER



WILLIAMS



HELEN TRUNDLE
BETTY MILLER

Editor of *Halter* - President Stetson Hall
Pres. of Woman's Recreation Assoc. - Madam "X"



WILLIAMSON



WILSON



WYCHE



YORLEY

Juniors



JUNIOR CLASS OFFICERS

Left to right: Nan Franklin, secretary; Ben Carson, president; Leola Baker, treasurer; and David Gatchel, vice-president.

Juniors



JEAN ABERNATHY

MARY NELL
AINSWORTH

CARMEN ALBRITTON

JOSEPH ALEXANDER

CAROLYN ALMES

HAROLD ANDERSON

MAX ANDERSON

MORGAN ANDERSON

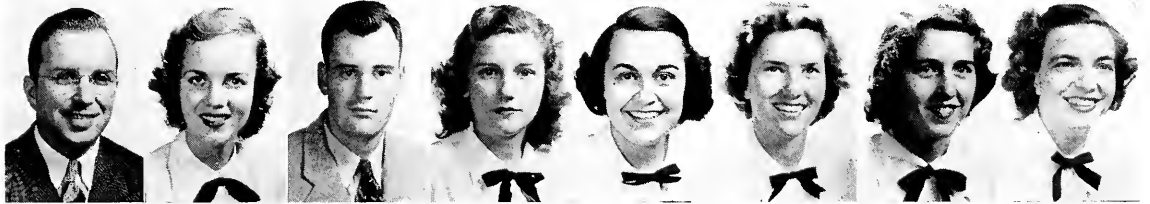

ROBERT ASHBURY

NANCY APPLE

ALAN BAILES

LEOLA BAKER

BARBARA BAKER

NANCY BAKER

DOT BALLENTINE

ANN BANNER

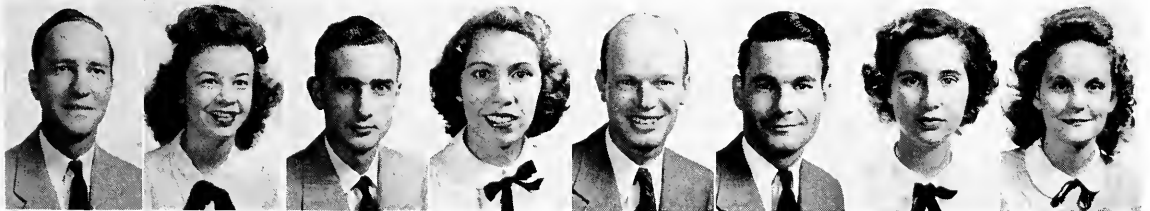

JOHN BANNER

HELEN BARKSDALE

KENNETH BARNES

BETTY BORREGO

CHARLES BARRETT

ROLAND BARRINGTON

SHADIE BEARDALL

JUANITA BEAUCHAMP



WALLACE BENNETT

LOIS BERLIN

BETTY JO BEVILLE

BARBARA BING

MARJORIE BINGHAM

LUCY BISHOP

CLARA SUE BLASER

J. C. BODIFORD

Juniors



CARL BOLICK



JO ANNE BOLLE



FRANCES BOSANQUET



JOHN W. BOYD



HAROLD BRADY



MARY LEE EPANCH



ANNIE SULA EPANNEN



WILLIAM EPANNEY



JOHN BRAY



JAMES FRED BREED



GLORIA BRINKLEY



HERMAN BROOKS



ELWYN BROWN



DONALD BROWN



HAROLD BROWN



RICHARD BROWN



CLEVELAND BRYAN



ROBERT BURGUST



MARGARET BYARS



EARL COUEY



BETTY CARLILE



WILLIAM CARTER



JAMES CARRISON



BEN CARSON



HOWARD CHAPMAN



DOUGLAS CHENAULT



ROBERT CHESNELL



DOT CHRISTIE



BETTY CLAMP



JOSEPH CLARK



WESLEY CLARK



JOYCE COLLIER

Juniors

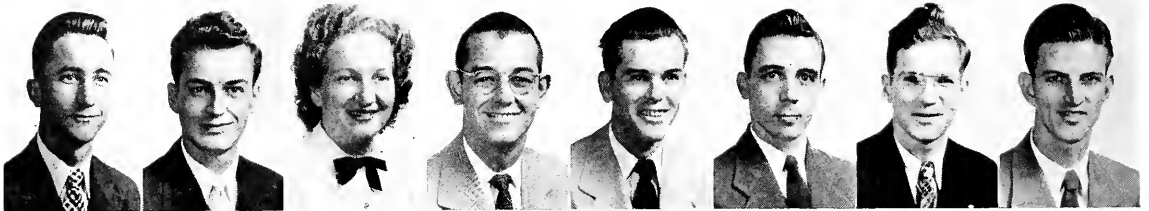

THOMAS COLLINS VERNON COLLINS VERIAN COOPER HAROLD COUCH JOE COURSON JIMMY COX ALLAN CROFT BOB CROMARTIE

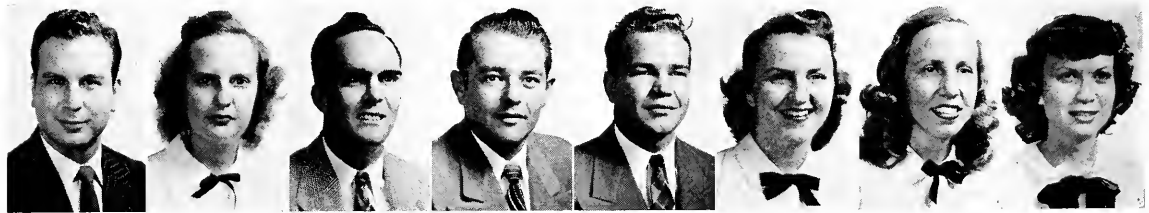

DICK CRUM LEE CUNNINGHAM GEORGE CURTICE BARNEY DANIELS HARVEY DAVIS STELLA DAVIS SUZANNE DAVIS VIRGINIA DAVIS

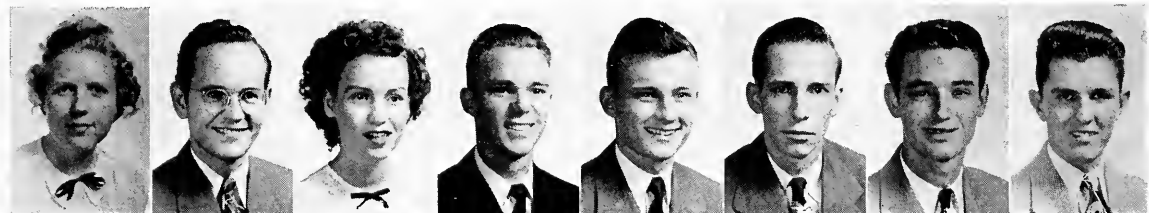

ZENIA DAVIS FRANK DIERS MARJORIE DILL DON DILLARD ROBERT DINWIDDIE HENRY DOMINCY EUGENE DORAN G. C. DORN



CHARLES DORSEY MARCELINE DOUGLAS CATHERINE DOZIER HERBERT DUDLEY JOYCE DUGGAN JOHN DYKES JAMES EASON J. W. ECKERSON

Juniors

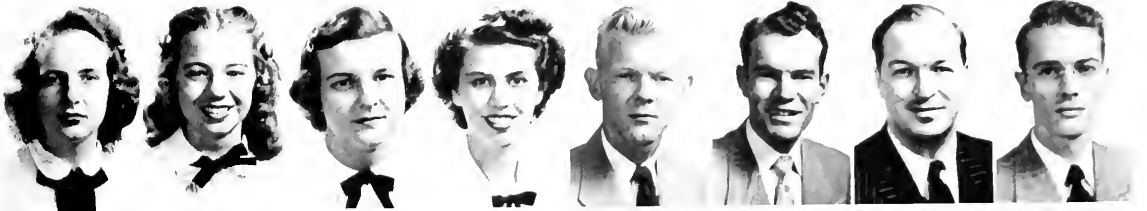

JO ANN EDERINGTON

JULIA ANN ELLIS

LOIS ENGEKING

CHARLOTTE ENLOW

JOHN EPPS

JONAS ERVIN

JOHN EVERETT

DOH EVEPSON



THOMAS EWING

WILLIAM FAIN

WALTER FEAGINS

RICHARD FINN

FRED FISCHER

BILL FISHER

ANNE FLINT

ABE FLORES



ROBIN FLOYD

BARBARA FOSTER

NAN FRANKLIN

OLIVER FREEMAN

ARLIA FRINK

RALPH FRYER

EARL FUNDERBOCK

THOMAS GAMBLE



GUY GARRETT

JEAN GARWOOD

DAVID GATCHEL

ADDISON GILBERT

MARY ETHEL GILBERT

ROBERT GILLESPIE

JACK GOLIGHTLEY

HUGH GRAINGER

Juniors

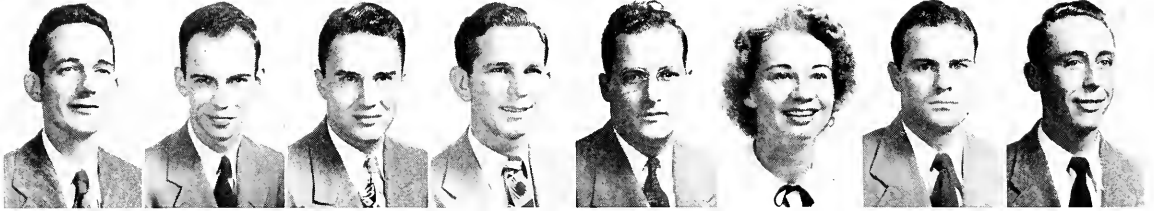

THOMAS GRIFFIN

TED GRISSETT

RICHARD GRUNWALD

BILL GUESS

LEWIS HALBERT

CAROL HALE

BURLEIGH HALE

BOB HALL

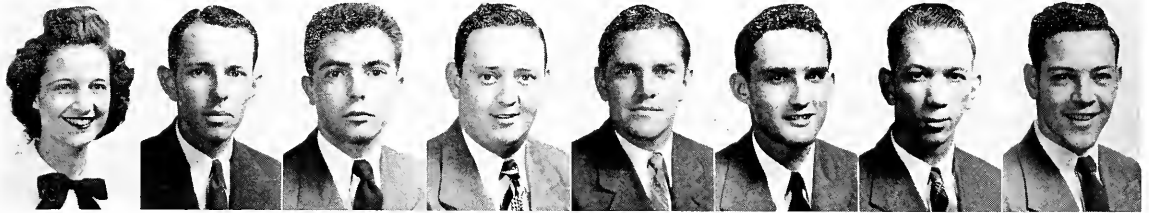

NITA HANSEN

JAMES HARDIN

CARL HASTING

WILLIAM HASTINGS

HAROLD HECKENBACK

EDWARD HERSHEY

HUGH W. HIGH

HARRY HINCKLEY



JOSEPH HINTON

GENE HITCHCOCK

GROVER HOLLAND

MARION HON

FRED HOPE

GEORGE HOPE

NEWELL HOPE

MARILOU HORTON



RHODA HORTON

DOROTHY HOWARD

EDNA HOWARD

DELPHA HOWLAND

ANN HUGHES

WILLIABEE HULBERT

JUANITA HURST

F. J. HUSFELDT

Juniors



BETTY IVEY



JERRY IVEY



JOSEPH JACOB



EDWARD JOINER



CLARENCE JONES



MALCOLM JONES



JOYCE JENNINGS



DON K. BEE



CASEY KING



WILLIAM KING



BERNICE KNABB



ANDREW KNOX



LOUIS KURZ



MARTHA KURTZ



BILL LANIGAN



RICHARD LARKEN



BARBARA LAWHON



VEEKLER LEGATE



WALLACE LEWIS



W. A. LEWIS



ERNESTINE LITTLE



KYLE McCROAN



ALLEN McCOWAN



JOHN MacEACHERN



WILLIAM McLEAN



WILLIE McGOUGH



JOHNNY McLEVO



ELTON McPETERS



RANDALL McQUAIG



JOHN MABRY



ANN MACE



HAL MARCHMAN

Juniors



ALFRED MARKS KENNETH MARTIN WALTER MASK MARJORIE MATHEWS RONALD MATHEWS STEWART MAXEY JORDAN MAYNARD ARTHUR MEDCALF



NORALEE MELLOR ORPHA MERRITT GLORIA MERTZ JAMES MICHAEL MAXINE MILES WALTER MILLER ADOLPH MITNIK CHARLES MITCHAM

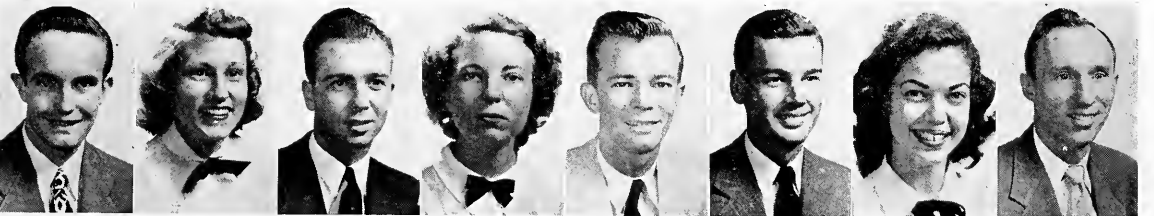

RAYMOND MOELLER BETTY WOOD MOORE JAMES MOORE JEWELL MORRIS AARON MULLING GEORGE NAYLOR GEORGIANA NEEL DONALD NELSON



LOIS NEWELL TARQUIN NICHOLS ANN NORTHROP WARREN OBYRINE BETTY OGLESBY JOSEPH O'LANE MARGARET OLDFORD HARRY MEISEL

Juniors

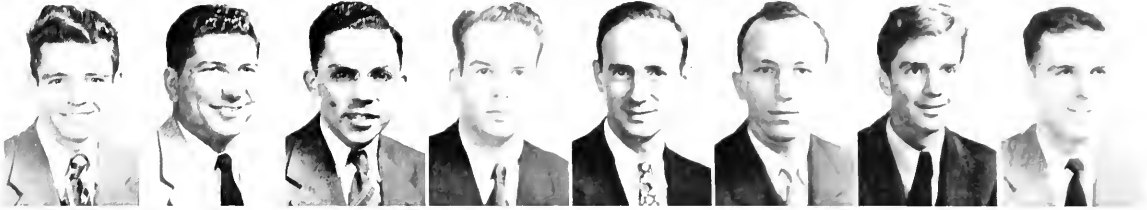

WILLIAM OSSMER

GEORGE OSSORIO

HUBERT OVERALL

WILLIAM PAGE

LAWRENCE PAGE

DAVID PARKER

EEN PATTERSON

RALPH PATTERSON



MARTIN PEARSON

JOSEPH PECK

JAMES PELHAM

JOHN PELHAM

BRUCE PERKINS

JACK PERSONS

ROBERT PETERSON

ROBERT PETROSCHELL



LOUIS PHILLIPS

MARY ELLEN PHILLIPS

PRESSLEY PHILLIPS

BOB PINDER

WALTER PINDER

ALEXANDER PIRIE

RAYMOND PITTS

SUZANNE POTTS



ROBERT POWELL

CALVIN PRICE

NEWELL PRICE

JOHN PRINCE

WILLIAM RAINEY

CECIL RATHEL

EDWIN REAVES

PATRICIA REED

Juniors



LOIS REESMAN



LAWRENCE REGGS



LYNWOOD REGISTER



JOHN RELLAS



ROBERT RENWICK

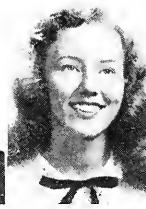

MILDRED RESPASS



DORIS REVELS



SALLY RHODES



DORIS RICH



HARRELL RILES



JULIAN ROBERTS



KENNETH ROBERTS



ALICE ROBINSON



TED ROSA



JAY C. ROTAN



JOHN SCALF



AL SCHNEIDER



BUD SCHLETER



HERMAN SCHWALK



HENRY SCOTT



JEAN SENKARIKA



WILLIAM SEYMOUR



STEPHEN SHABOLA



STANLEY SHOULL



JOHN SHEPPARD



JACQUELINE SHIPLEY

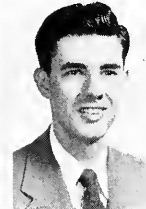

ROY SHUPP



SAMUEL SILVER



BLAND SIMMONS



CARL SIMMONS



BETTY SLATER



TEX SLOAN

Juniors



HENRY SMITH

JACK SMITH

VARDELL SMETT

JAMES SOLOMON

DOT STAFFORD

DOUGLAS STALLINGS

WILLIAM STARKE

ANNA STEWART

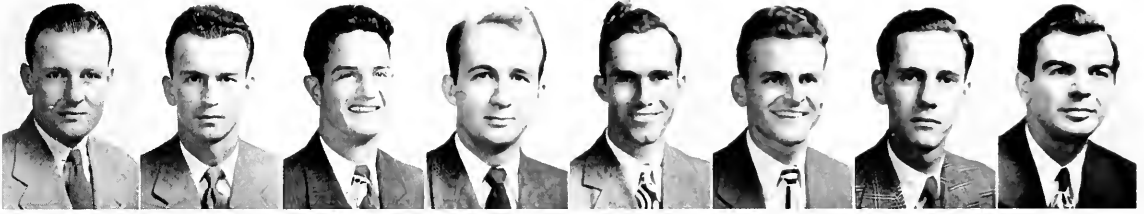

JAMES STRAFFORD

STEVE STRATFORD

AARON SWAIN

V. J. SZAREK

DAVID THOMAS

FRANK THOMPSON

EDWARD TJARKS

MARTIN TOSSELL



THOMAS TROUT

HELEN TRULOCK

JAMES TUCKER

LEROY TUCKER

ROBERT TUCKER

RET TURNER

BETTY VOGLESONG

ROBERT VOGT



JEFFERSON VOSS

DON WALDEN

REEVES WALKER

ELDES WALTON

RICHARD WARNER

JOHN WARREN

WILLIAM WEBB

BAILEY WELDEN

Juniors

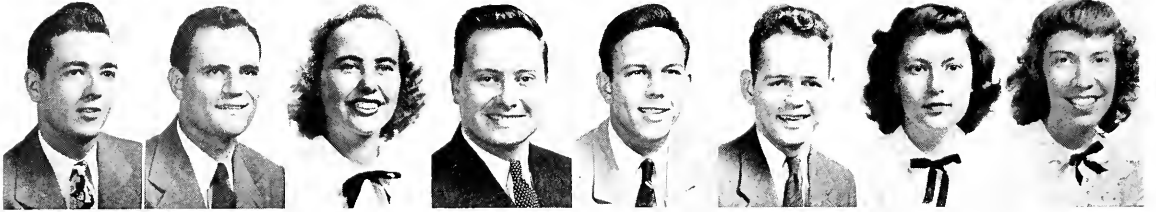

WILLIAM WEST

TED WHEAT

CONNIE WHEELER

VIVIAN WHEELER

JACK WHITAKER

WILLARD WHITLOCK

WINIFRED WIGLE

MACKIE WILKES

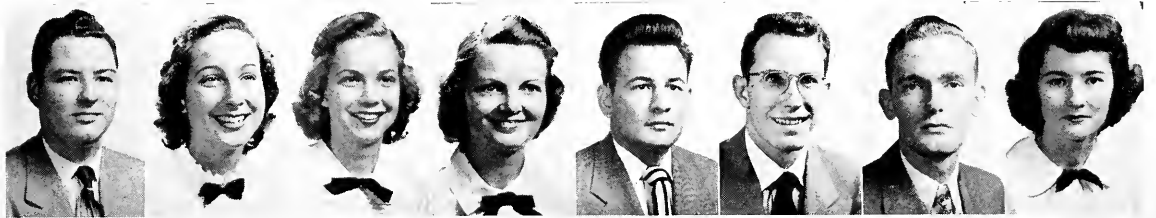

WILLIAM WILKENSON

MARTHA WILLIAMS

LENORA WILLIAMS

MARJORIE WILLIS

PAT WILSON

JOHN WIMER

WENDALL WITHE

BETTY JO WELLS

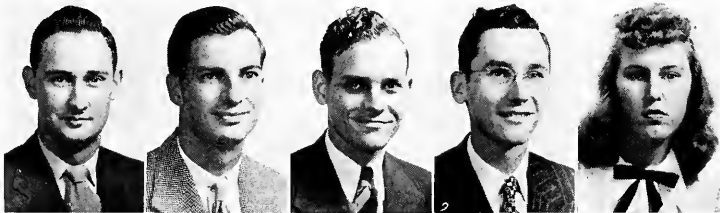

LEWIS WOODSON

MURRAY WRIGHT

BENJAMIN
YELVINGTON

ROBERT YODER

WANDA YODER



THREE MAKE A TRIO



SHO LOOKS GOOD



LOOKS LIKE A HOBO PARTY



LILLI



IS YOUR ROOM THIS CLEAN ALWAYS
MARY LOUISE?



NO MEN ALLOWED



HOW ABOUT A RIDE
ELIZABETH?



STUDIOUSNESS PLUS



WHAT'S GOING ON?

Sophomores



SOPHOMORE CLASS OFFICERS

Pictured left to right: Rusty Russell, vice-president; Gordon Hays, treasurer;
Opal Batchelor, secretary; and Neil Nelson, president.

Sophomores . . .

FIRST ROW: Ben Adams, Robert P. Adams, Mary Lou Alger, Hugh B. Anderson, James Anderson, Robert G. Anderson, William W. Anderson, Charles L. Armstrong and Mavis Baggett.

SECOND ROW: Betty Bailey, Hiram Ballard, Joyce Bandy, Roland G. Barrington, Opal Batchelor, Geraldine Bates, Richard Bates, Charles Baxter, and Robert Beasley.

THIRD ROW: William R. Beaton, Barbara Begg, George Bell, Bill Bennett, William Birnbaum, John Bishop, Etson Blackwell, Lee Blackwell and Herbert Blanton.

FOURTH ROW: Kelly Blanton, Mary Blount, Thomas Booth, John Bowman, John L. Bowman, Frances Boyette, Imogene Boyette, James Branch, and Earl Branning.

FIFTH ROW: Robert Brantly, Bette Brewin, Charley Broadway, William Bronson, Allen Brooks, George Brooks, Barbara Brundage, Bruce Brown, and Edward Brown.

SIXTH ROW: Edward O. Brownett, Quinton Brown, Bettina Bryan, Raymond Bryant, Jean Burnette, Jane Burton, William S. Bush, Leon Butler, and Anderson J. Caldwell.

SEVENTH ROW: Polly Campbell, Gordon Carlson, Carlton J. Carter, Diana Castellani, Eva Cotes, Dorothy Chastain, Jane Choquette, Helen Hagberg Clark, and Joan Clark.

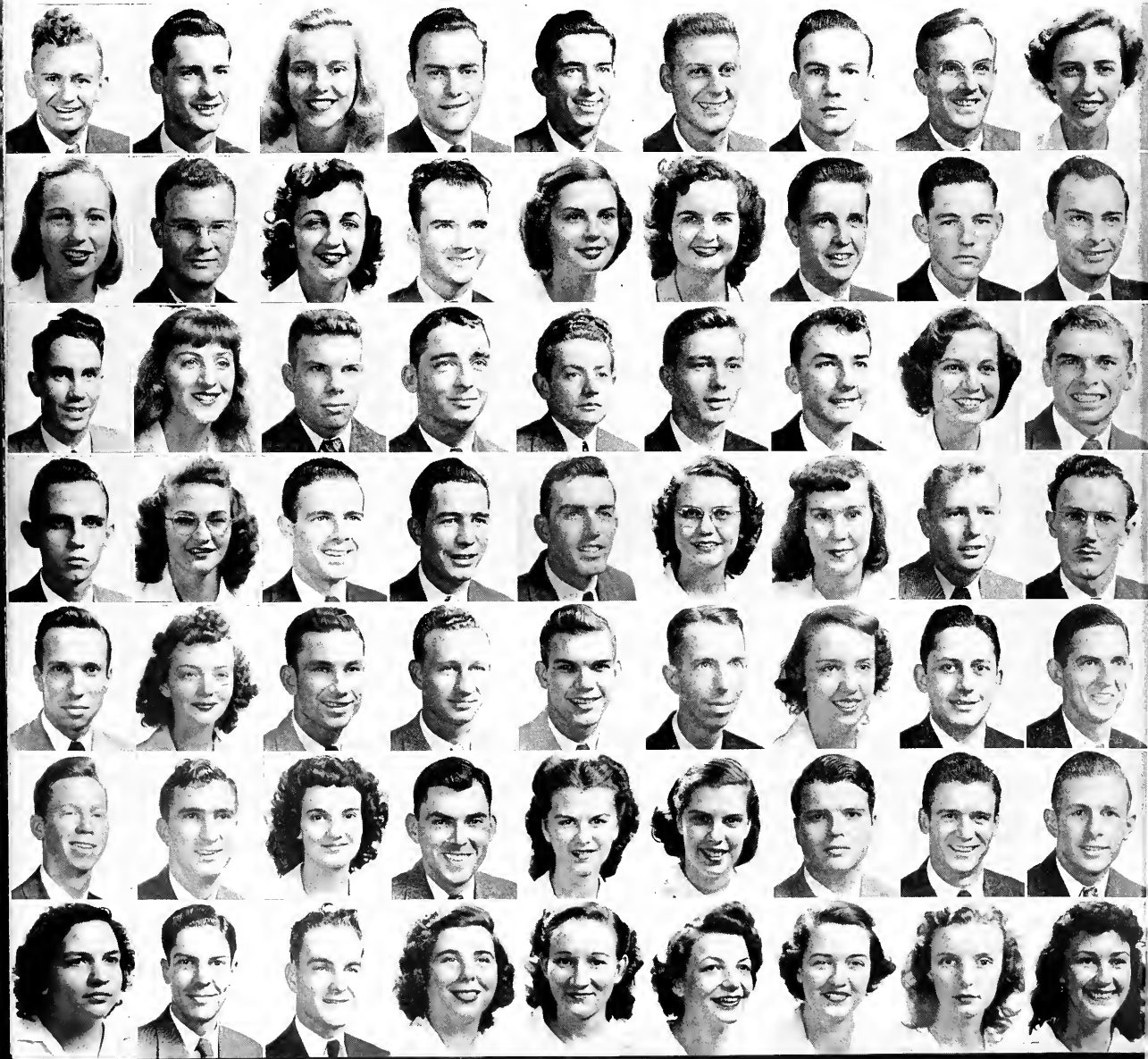



FIRST ROW: Jack W. Collins, Joan Cook, Eloise Cornwall, June Cossin, Molly Copelan, Ernest Cowley, Virginia Cox, Owen M. Crawford, David Creekman.

SECOND ROW: Charles L. Creskell, Kenneth C. Cross, Virginia Lee Culbreth, John H. Dame, Harry W. Dandridge, Ralph D. Dandridge, Joyce Lee Darden, Beatrice M. David, Louise Davidson.

THIRD ROW: Norman Davis, Virginia Davis, Fred Dean, Mary Deddy, Louis Deis, Rodger Digiulian, Krama DeSha, Paul K. DesLandes, and James Dill.

FOURTH ROW: Ruth Mary Dixon, Bob Doty, Louise Durham, Graves Edmondson, Elwyn G. Edwards, David J. Elmore, Nancy Eschholz, Jack Evans, and Charlotte Evans.

FIFTH ROW: Morris J. Fain, William R. Foust, Francis Ferguson, Frank Fernandez, John E. Fetner, Alex D. Finch, Jimmie Nell Flemming, Dorothy Flory, Elizabeth Flory.

SIXTH ROW: James Flynn, John V. Foreman, Barbara Fowler, William Frame, Clifford Friday, Roy Frye, Richard Fuquay, Margaret Goby, and James Gaff.

SEVENTH ROW: James W. Gallagher, Jeanne Garretson, Joe Garrott, Terre Joan Gayton, Betty Glass, Vivian Good-year, Cliff B. Gosney, Jr., Eleanor Graves, and Robert Gray.

Sophomores

Sophomores . . .

FIRST ROW: David Greenberg, Betty Gregory, Clarence Griffis, William Gufford, Ida Hancock, Bob Hauser, Kenneth Hansen, David Hardy, and Marion H. Hare.

SECOND ROW: Mary Louise Harkins, Jeane Harris, Merle Harton, Bill Hoyle, Gordon Hays, Odis Henderson, Clara Hendry, John B. Hensley, and Fred Hester.

THIRD ROW: Rosewell Hicks, Lucille Hill, Frank Hobson, Jr., John Hodges, Carlous Holder, Harry Holland, Pauline Hopkins, Thomas Horne, and Mary Louise Howell.

FOURTH ROW: James Huckabay, Jack Imand, Wesley Jackson, Mary Jaudon, James Jenkins, Robert Jenks, Rose Johnson, James Johnston, and James Jordan.

FIFTH ROW: Niclos A. Karabinis, Allen Kelley, Edith Kendrick, Lewis Kennison, Ray Kent, Dick H. Kerr, William A. Kerr, Gwen Kersey and Jack Kesgner.

SIXTH ROW: Cooper Kirk, Ann Klug, Anthony Kovacs, Bert Kurland, Frank Kuntz, Clinton Lake, James Lane, Fred Langford, and Mary Langford.

SEVENTH ROW: Roger Larson, Floyd Little, May Locke, Robert Logsdon, Edward J. Lurie, Bob Mauk, Dottie Mann, Margaret Mantle, A. C. Masters, Jr.





FIRST ROW: Robert Mathews, Robert MacDonough, Paul McAlester, Charles McClelland, William McClathey, Wilton McCully, Marshall McGregor, Odas McCroan, and Jos. M cLendon.

SECOND ROW: Joe P. Meriwether, Clarence Mertz, Lee Messer, Richard Meyers, Brodus Mills, Harold Mills, J. W. Miller, Dermond Minie, and Bertha Mitchell.

THIRD ROW: Arthur Mobley, Connie Moody, William H. Mooers, Arty Morris, George Morrison, Bill Morton, Robert Mosher, Lloyd Mosley, and Joseph Murphy.

FOURTH ROW: Theodore A. Murray, William Neborak, Marilynn Nelson, Neil Nelson, George Nevares, Harry Newman, Edward Newton, Betty Ann Norfleet, and Susan Northern.

FIFTH ROW: Mary June Norwood, Morris Notrica, Wayne W. Oeffler, Salvadore Possafinme, Carolyn Patterson, Lone Patrick, Franklyn Peek, James Perdue, and Richard Perkins.

SIXTH ROW: Peter Perrault, Elaine Perrett, John Perry, Marilyn Pitts, Betty Pfeiffer, Eugene Platt, Clifford Priest, Coretra Powell, and Charles Prady.

SEVENTH ROW: Josey Putzer, Robert Raines, Meriam Randal, Barbara Ratcliff, Nellie Jo Raulerson, Ellison Ridfean, John Reed, Margaret Richter, and Robert Ferdinand, Jr.

... Sophomores

Sophomores . . .

FIRST ROW: Dot Rinehart, Betty Robinson, Evelyn Robinson, Sturley Rodgers, Clifta Rohda, Earl Rape, Kermit Ross, Larry Royal, and David Russell.

SECOND ROW: Philip Sangster, Sandra Sayre, Alfred Schilling, Fred Schilling, Fritzie Schlens, Ralph Scott, Kerry Scott, Margaret C. Sebert, and Sam Seepers.

THIRD ROW: Gayler Seetz, Laura Jean Selecman, Ruth Shannon, Stephen Sharpe, Albert Sharpless, Shirla Shaw, James Shioli, Sandra Skeen and Virginia Skeene.

FOURTH ROW: Mary Skinner, Lewis Strancil, Anna Sloat, Allen Smith, Barbara Jean Smith, Jeanne Smith, Francis J. Smith, Nancy Smith, and William L. Smith.

FIFTH ROW: Nancy Solomon, Betty Lou Spangler Townsend, Ronald Spencer, Christopher Stafford, Pud Standley, James Stephens, Malcolm Stephens, Edward Straner, and Walton Street.

SIXTH ROW: Charles Stubbs, Louise Tabor, Robert Tatoul, Lewis Taylor, Puddy Thames, Nancy Joy Theriot, L. M. Thomas, Jackie Thompson, and George Thompson.

SEVENTH ROW: Libbie Thorpe, Sara Thurman, Marvin Tinsley, John Taggweiler, William Towne, Lamar Townsend, Lewis Treen, Vivian Tucker, and Ira Turner.



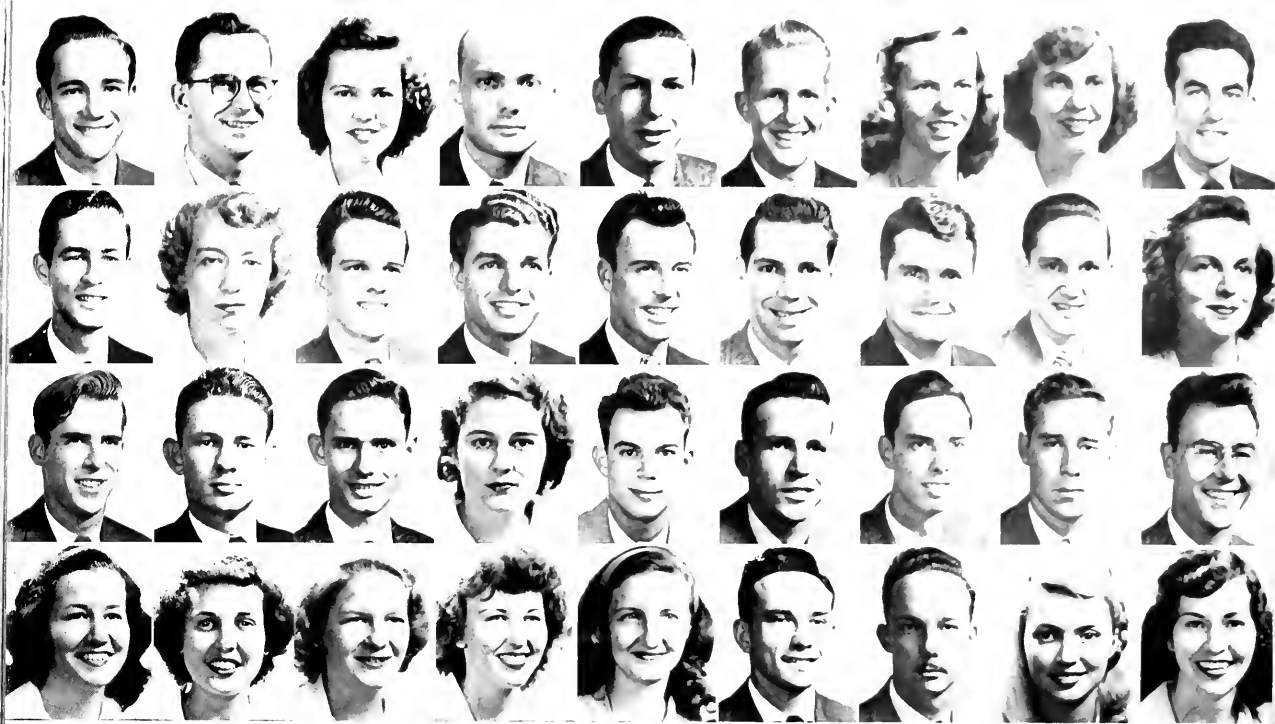

Top row, left to right: BOB TURNER, DICK TWITCHELL, PATRICIA TYLER, A. P. TYRE, ROY UNKEFER, BILL UTHLAUT, JEAN VAN DORN, MARVEL VAUGHN, and ROY VOORHEES.

Second row, left to right: JIMMY WADELL, BETTY WALKER, CARL WOLLUM, BOB WALLER, JR., JOHN WALTERS, EARL WATERS, S. M. WATSON, JOHN WATTS, JO ELAINE WEBB.

Third row, left to right: R. S. WEBB, T. L. WHATLEY, JOHN WHEELER, DENISE WHITEMAN, BILL WHITTAKER, JACK WILLIAMS, KENNETH WIGGS, GRANT WILBANKS, and BOB WILLARD.

Fourth row, left to right: DOROTHY WILLIAMS, MARJORIE WILLIAMS, NANCY WILLIAMS, LEE WILLIS, ODEAN WILLIS, JOHN WIMER, JACK WINFREE, JACKIE WOOD, and REBA NICHOLS.



Freshman



FRESHMAN CLASS OFFICERS

Left to right: Jimmy Johnston, vice-president; Betty Lynn, secretary;
Herbie Stenstrom, president; and Joanne May, treasurer.

Freshmen . . .

FIRST ROW: Bjarne Anderson, Lloyd Anderson, Don Arthur, Barbara Asenjo, Philip Ashabranner, William Bailey, Phyllis Ballentine, Elas Barcliff and Ona Barfield. *SECOND ROW:* Robert Barwick, Ann Beam, Laurier Beard, John Beard, Donna Bennett, Berward Bergar, Robert S. Bissell, Carl Bloesing, and Earl Boatwright. *THIRD ROW:* Jeanne Bohlayer, Delores Bortle, Barbara Bowers, Barbara Boyles, Jennie Braddock, Tommie Braddock, John Branch, Lois Ann Brock, and Sally Brouder. *FOURTH ROW:* Ned Brown, George Brownlee, Mary Brune, Dorothy Brunney, Jackson Bryant, Willie L. Buck, Edna Burnell, James Bunn, Joan Caldwell. *FIFTH ROW:* Betty Lou Campbell, Kenneth Campbell, Robert Campbell, Earnest Carlton, George W. Carlton, Barbara Carter, James Carter, Hulbert Carter and Joan Carswell. *SIXTH ROW:* LaVonne Caudle, Beckey Cavarnos, Kenneth Chancey, Pinson Childers, Bill Clayton, Ann Clifton, Betty Jean Cobb, Odis Coleman, and Regina Coleman. *SEVENTH ROW:* Betty Jo Collins, James Copley, Robert Cormly, Lester Cornett, Richard Corson, Thomas Cosgroove, Fredda Coupland, Polly Craig, and William Crisp.

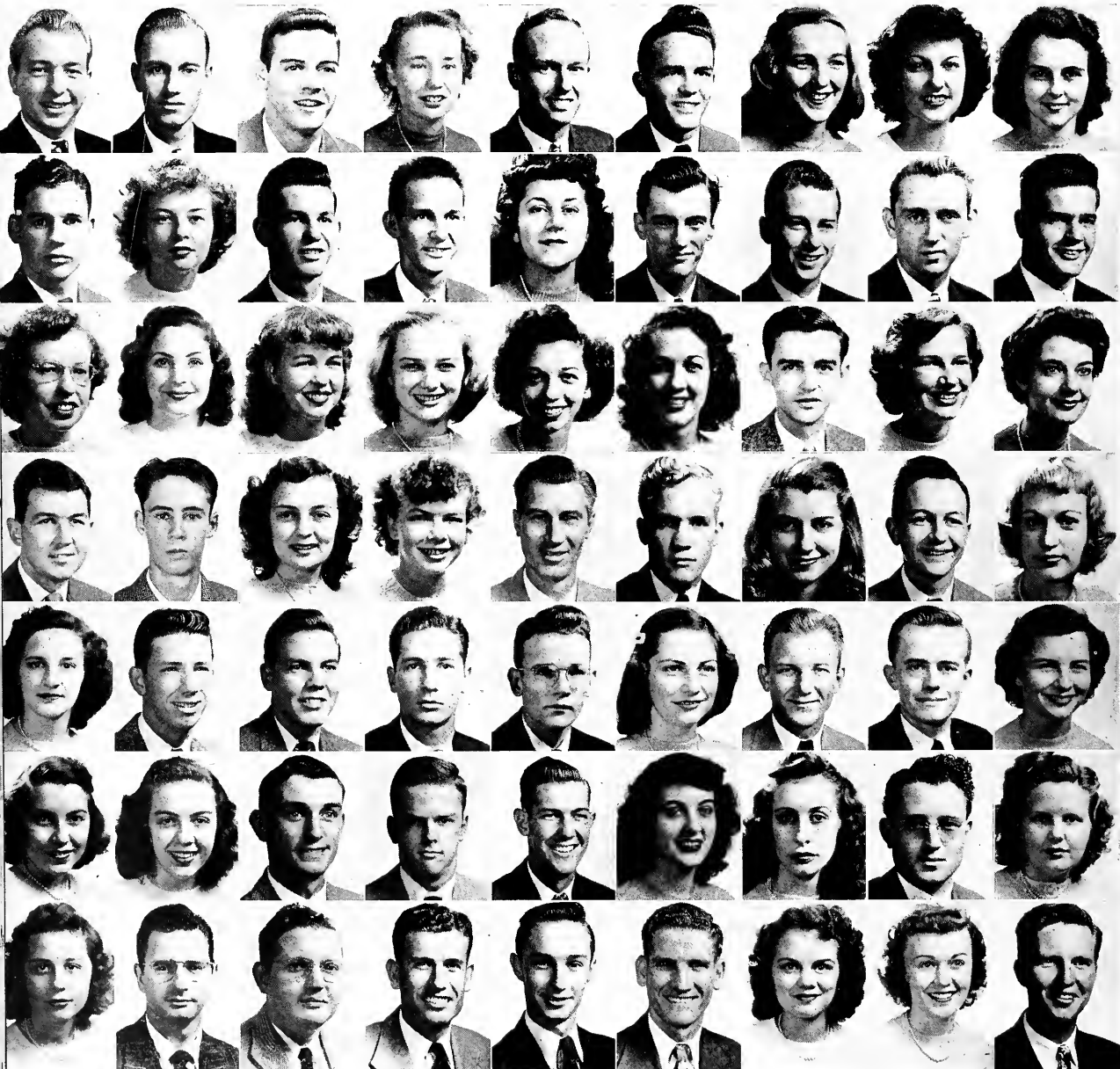

Freshmen

FIRST ROW: Harry R. Croft, James Crosby, Jeannie Crosby, Lewis Czwawitz, Barbara Dahlgren, Kenneth P. Davis, Rodger Dancz, Edward Dailey, and James Davis. SECOND ROW: Mary Davis, Sylvia Davis, Mary Deane, John Dewey, John DeYoung, Charles Dils, Dominic Dinalfo, Alice Dorsett and James Downing. THIRD ROW: Joseph M. Drawdy, Louise Dukehart, Richard Dungan, Donald Eakin, Anita Edenfield, Hubert Edwards, Mary Sue Ellis, Daphne Ethridge, and Eleanor Evehard. FOURTH ROW: Caroline Feidler, Edward Fielding, Grace E. Frenzel, Ann Finne, Janet Firstbrook, Noleen Fitzpatrick, Nancy Flack, Betty Ann Flippo, Marshall Flournoy. FIFTH ROW: Richard Flood, William Flowers, Helen Flynn, Herbert Flynn, Lewis Foster, Davis Fay, Gabriel George, Suze Gay, and Bob Galler. SIXTH ROW: Cara Gandy, Jo Ann Gardiner, Wade Garner, Katherine Godwin, Dorothy Goscoe, Jimmy Gordon, John Graves, Frances Gray, and Thelma Greene. SEVENTH ROW: Lydanita Grendahl, Carol E. Grenzbach, A. J. Grezik, Jack Griffith, Arthur Grase, Barbara Groven, Jean Hahn, Frances Hall, and Mary Hughton.





FIRST ROW: William J. Hartley, Doris Hart, Mary Harmon, M. S. Hanson, Albert Hancock, J. W. Hamilton, Clifford Hayes, Bill Hendricks, Richard Hendry.

SECOND ROW: Herbert Harris, Jean Herrington, Erwin Heygood, Benton Hicks, Barbara Hill, Nancy Hogle, Richard Holloday, Doris Hooper and Evan Hortan.

THIRD ROW: Hilma Howard, Mary Huff, Donald Humphreys, David Hurgeton, Robert Hursen, Florence Jackson, Jane Jackson, David James, Ann Johnson.

FOURTH ROW: Patricia Johnson, Jewel Johnson, Janet Janes, J. Edgar Joyner, Charlotte Judge, Sarah Justice, Richard Kale, Russell Kauffman, and Dolores Kelley.

FIFTH ROW: John Kersey, Ann Kibler, Sara Kinard, Joanne Kensloe, Lynn Kirkland, Mildred Kirkland, Gloria Kline, Lee Kunkal, Wayne Lamb.

SIXTH ROW: Betty Land, Curtis Land, L. W. Larson, Hoyt Lawhorne, James Lawson, Maxine Lee, John Leinfelder, William Lewis, and Edward Lometti.

SEVENTH ROW: Margaret Looper, Charles Lovell, Betty Lynn, Roy F. Marden, Francis Mark, Laura Jean Maxcy, Joan May, Edward McClaran, and Aubrey McClelland.

Freshmen . . .



FIRST ROW: Kelby McColister, Carolyn McGinley, Jane McCreary, William McGraw, Jackie McLaughlin, Russell McLaad, Peggy McMillen, Anne Meek and Howard Merrell.

SECOND ROW: Nancy Merrell, Patricia Merritt, Victor Miles, Sara Jo Miller, Donald Meloon, Leonard Melton, Ann Mink, Milton Mooers, and Marilyn Monroe.

THIRD ROW: Lynn Morrison, Isabelle Mass, Clarise Murphy, Julian Murphey, William New, Vivian Nichols, Walter Nolan, Edna Owens, and James Owens.

FOURTH ROW: Barbara Paffard, William Panten, Nancy Painter, Lilla Partin, Margan Patterson, Embree Pearson, Yvonne Pellerin, Robert Perkins, and Arrid Peterson.

FIFTH ROW: Nancy Petty, Ann Pemble, Ralph Pezold, Barbara Phillips, Peggy Pippin, Ralph Pittman, B. J. Belaez, Patricia Plank, and Anne Pratt.

SIXTH ROW: Marilyn Purvis, Betty Raffield, Frances Raulerson, William Redmond, Nina Jean Riggs, Tyre Ritchie, Patricia Roberts, Jacquelyn Robertson and Edward Root.

SEVENTH ROW: Hal Rosenberg, Charles Ross, Hazel Routh, Jeanette Rue, Evelyn Ruis, Samuel Salatino, Carl Sandusky, Pearl Sargent, Jack Scott.

Freshmen . . .

Freshmen

FIRST ROW: J. C. Seelmer, Brandon Seely, Odette Shasky, Barbara Sharpless, Helen Shaw, Herbert Sigley and John Sims. SECOND ROW: Joe Sিনnett, Lolita Sloan, Geoffrey Smith, LeRoy Smith, Margaret Smith, Virgie Smith, Wendell Smith, Patricia Speer, Richard Spencer. THIRD ROW: Beatrice Stellinguet, Darla Stephens, William Stephens, Betty Stratton, Sue Stratton, Herbie Strenstrom, Thomas Stringer, Joan Stoops, and Helen Stubbs. FOURTH ROW: Barbara Summer, B. A. Summerlin, Bonnie Swartz, William Symington, Marcia Tarbert, Horace Taylor, Lawrence Teichert, Owen TenBroek, and Margaret Thompson. FIFTH ROW: Adrienne Thurmond, Ralph Tiller, Viva Kathleen Tillis, Eleanor Tomlinson, Thaddius Toomer, Dolores Trovillion, Dorteia Trovillion, Shirley Turner, and James Vaughn. SIXTH ROW: Peggy Vissaras, Elmira Vogtmann, Judy Walker, Harold Ward, William Ward, Sue Warren, Betty Lou Watson, William Weaver, Nancy Webb. SEVENTH ROW: George Wehrmon, William Weise, George White, Charles Whiteside, Jay Whittle, Annette Wilcox, Jacqueline Wilkinson, Alma Williams, Glenn Williamson. EIGHTH ROW: Jimmie Willis, Martha Jean Wilson, Susan Wilson, Bonnie Wingate, Jane Wise, Miriam Wolstenholme, Ralph Womeldurf, Minnie Woodson, and J. H. Wright.

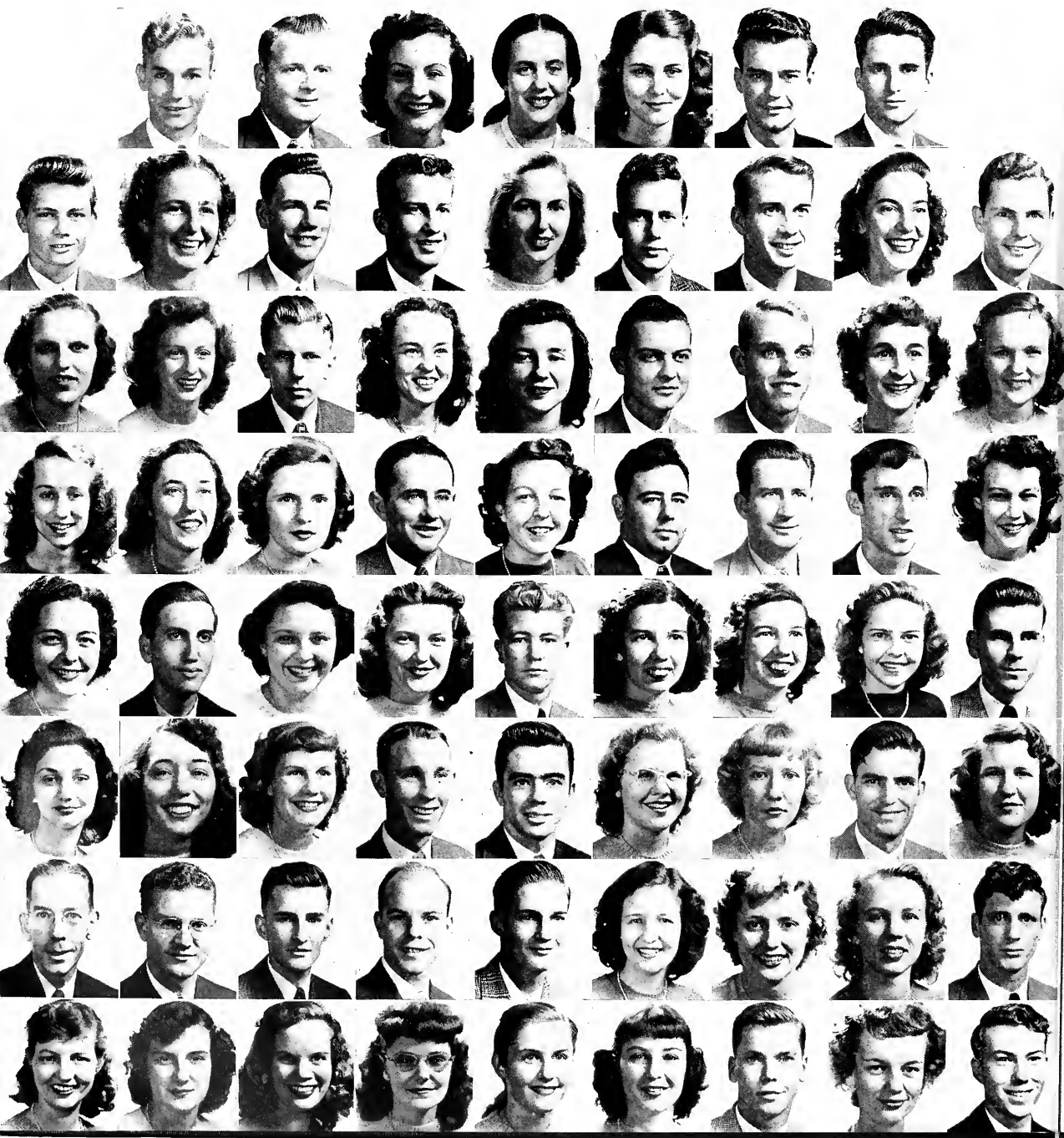

Graduate and Special Students



FIRST ROW: Floyd S. Baker, Joseph Benson, Leland Earnest, Joseph Esmail, Domaris Hague, Dorothea Harper, Bradford Miller.

SECOND ROW: Earle Moore, Paul Myers, Sonja Neborak, Earnest Owens, Jr., Judy Patrick, Andy Romano, and Shirley Stanfill.



SPECIAL FOREIGN STUDENTS INCLUDE: front row (left to right) Nana Nishimura (Japan), Mrs. Lilli Huang Condron (China), Sun Hee Kim (Korea). Back row, Mrs. Irena Wiechowska (Poland), Panagiotis Lycopantis (Greece). Director is Mrs. Beulah Carter.

Law

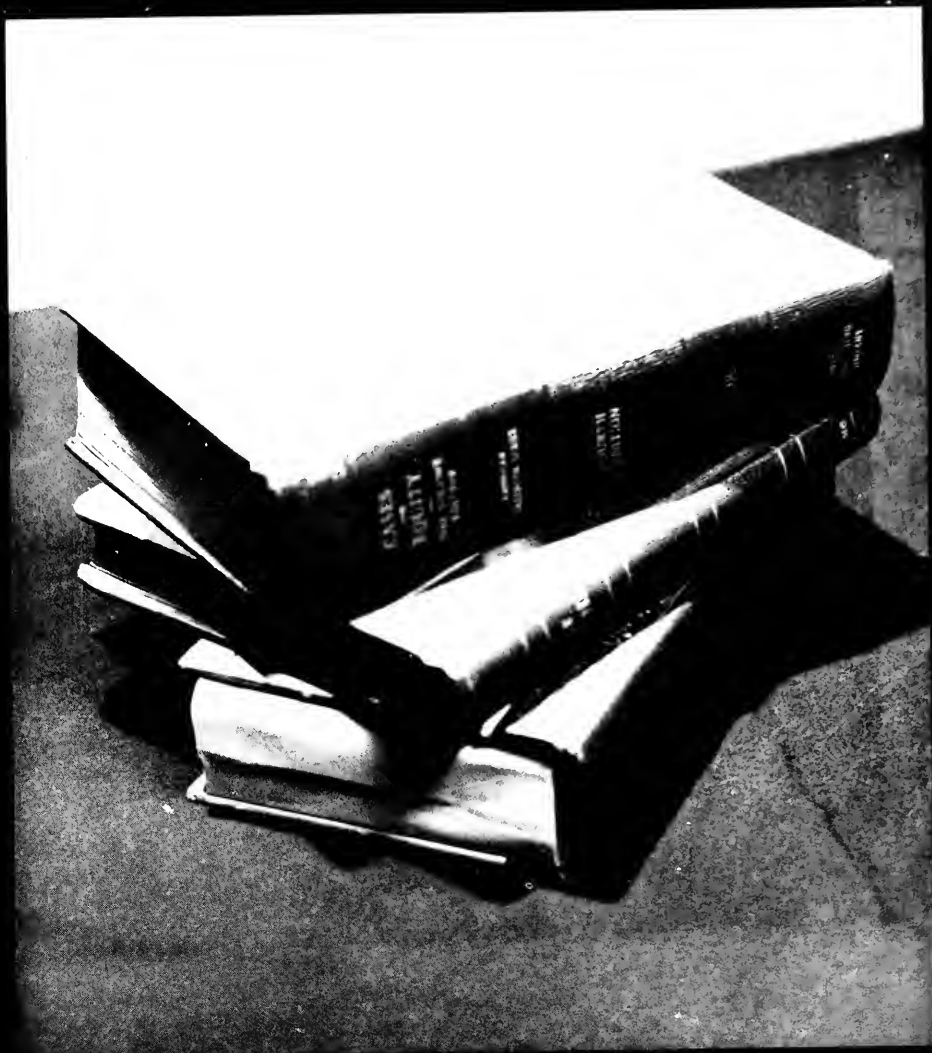

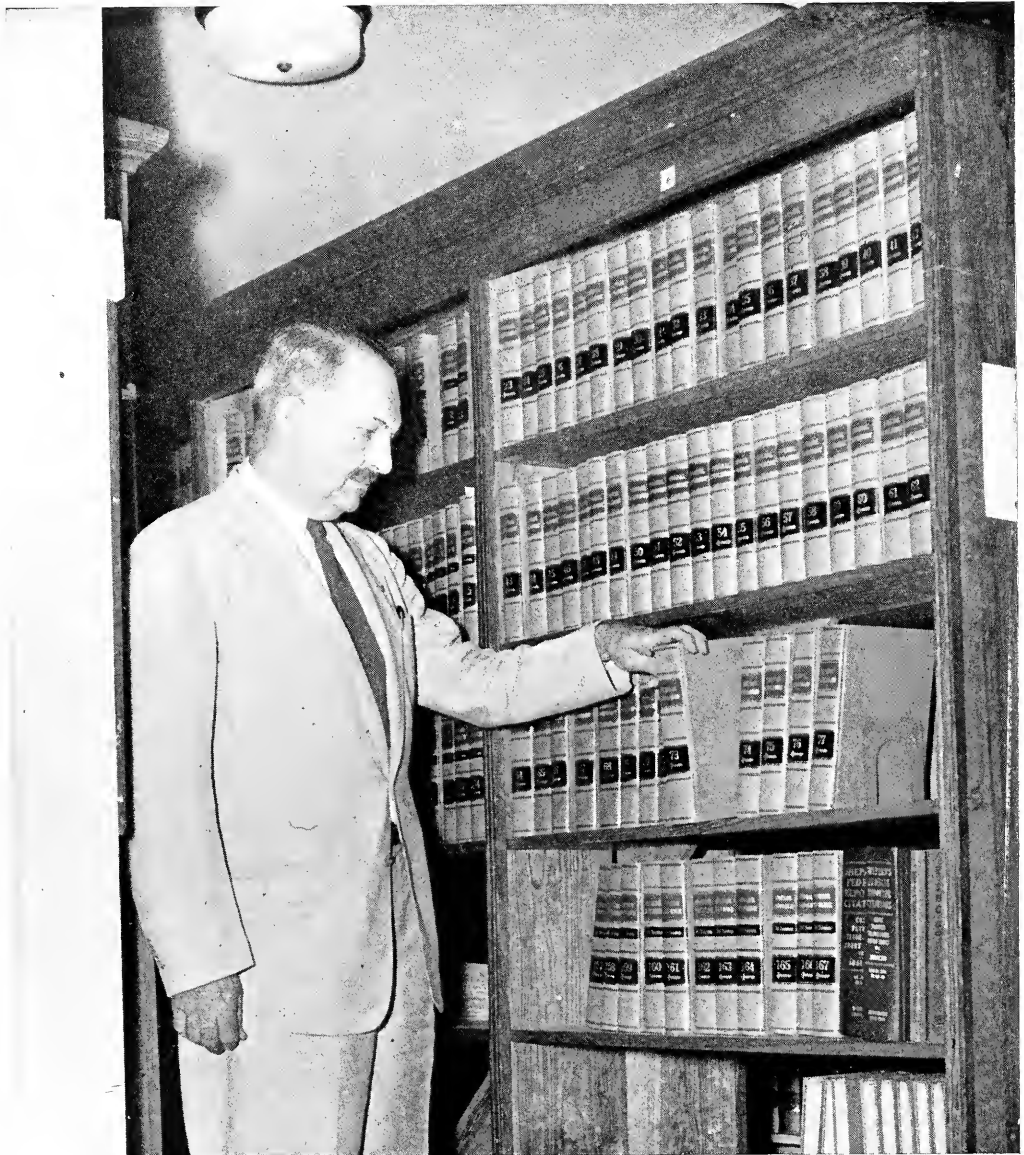

Dean Lemuel Allen Haslup

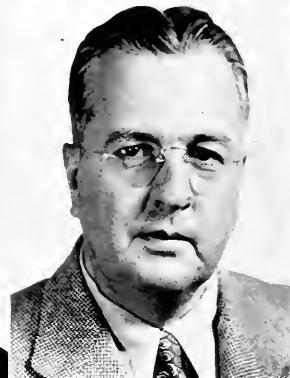
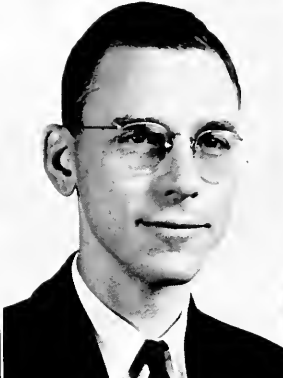
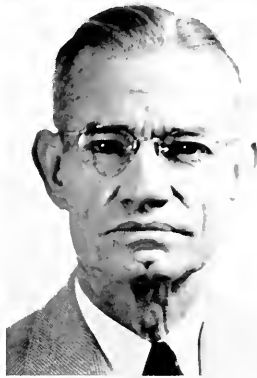

FIRST ROW: Charles T. Henderson, Professor of Law; Norman Faulkner, Instructor of Law; Leonard J. Curtis, Visiting Professor of Law.

SECOND ROW: Neill S. Jackson, Law Lecturer; Rae Jordan, Law Librarian; Roy F. Howes, Professor of Law.

THIRD ROW: James R. Wilson, Visiting Professor of Law; James W. Norman, Assistant Professor of Law; Bruce W. Long, Assistant Professor of Law.

1949

ADDERLEY



ALLISON

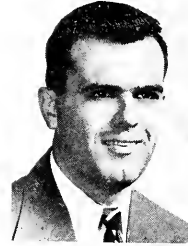

BAILEY



BECHTOLD



BREWSTER



BROWN



BRYANT



BENTLEY



JOSEPH C. ADDERLEY, JR., Chapman Law Club, '48, pres., Honor Roll, '47 ☆ WILLIAM E. ALLISON, Phi Alpha Delta, Legal Fraternity ☆ WILLIAM W. BAILEY, JR. ☆ KENNETH BECHTOLD, Phi Delta Phi, Legal Fraternity ☆ WILLIAM BREWSTER, Phi Alpha Delta, Legal Fraternity, Co-ordinator of Law Clubs, Honor Court ☆ ROBERT A. BROWN ☆ GLOVER E. COURT ☆ ROBERT A. BROWN ☆ GLOVER E. BRYANT, JR., Phi Delta Phi, Legal Fraternity, Thomas Law Club ☆ SEABORN J. BUCKALEW, Phi Alpha Delta, Legal Fraternity ☆ HENRY M. BURCH, Phi Delta Phi, Legal Fraternity, Thomas Law Club ☆ DONALD W. BUTLER, Phi Delta Phi, Legal Fraternity ☆ WALTER N. CARPENTER, Phi Alpha Delta, Legal Fraternity ☆ DAVE CATON ☆ HOWARD CLIFTON, Phi Delta Phi, Legal Fraternity ☆ GORDON BENTLEY.



BUCKALEW



BURCH



BUTLER

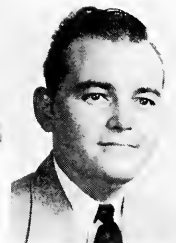

CARPENTER

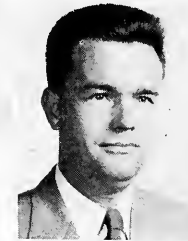

CATON



CLIFTON

of Law

CLOWAR



COOKSEY



COOPER



CRA-CRAFT



DARTY



DAVENPORT



DICUS



CLIFTON



DUVAL



EVANS



FREEMAN



GOGGIN

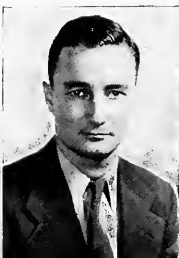

GORDIE



GOULD

Class

LESTER E. CLOWAR, Delta Theta Phi, Legal Fraternity ☆ KENNETH COOKSEY, Phi Alpha Delta, Legal Fraternity ☆ RICHARD D. COOPER, Phi Alpha Delta, Legal Fraternity ☆ BRUCE N. CRA-CRAFT ☆ GEORGE GLEN DARTY, Phi Alpha Delta, Legal Fraternity, Sigma Nu ☆ BERT A. DAVENPORT, Phi Alpha Delta, Legal Fraternity ☆ WILLIAM A. DICUS, Phi Delta Phi, Legal Fraternity ☆ WILLIAM O. CLIFTON, Phi Alpha Delta, Legal Fraternity ☆ HUGH F. DUVAL, Phi Delta Phi, Legal Fraternity, Honor Court ☆ VERNON W. EVANS, JR., Phi Alpha Delta, Legal Fraternity ☆ R. LEE FREEMAN, Phi Delta Phi, Legal Fraternity, Business School Professor ☆ CHARLES GOGGIN, JR. ☆ RICHARD C. GORDIE, Phi Alpha Delta, Legal Fraternity, Thomas Law Club, Honor Court, Pi Kappa Phi ☆ JOHN R. GOULD, Phi Alpha Delta, Legal Fraternity, Sigma Nu.

Seniors

1949

HALE



HAMILTON



HARRIS



HIGH



HORTON



HUGHES



INNERING



JERNIGAN



JOHNSON



JOHNSTON



LEE



LEE



MATTHEWS

MORRIS A. HALE, Phi Delta Phi, Legal Fraternity, Delta Sigma Phi ☆ FINLEY M. HAMILTON, Delta Theta Phi, Legal Fraternity ☆ WILLIAM C. HARRIS, Phi Alpha Delta, Legal Fraternity, Sigma Nu ☆ ROBERT K. HIGH, Lambda Chi Alpha Fraternity ☆ W. H. "LARRY" HORTON, Phi Alpha Delta, Legal Fraternity, Student Bar Association Vice-president, Honor Court ☆ HOHN HUGHES, Phi Delta Phi, Legal Fraternity ☆ EVAN P. INNERING ☆ HARVEY J. JERNIGAN, Phi Alpha Delta, Legal Fraternity, Chapman Law Club ☆ EDWARD B. JOHNSON, Phi Delta Phi, Legal Fraternity ☆ MAYOC C. JOHNSTON ☆ ROBERT E. LEE, Phi Alpha Delta, Legal Fraternity, Delta Tau Delta Fraternity ☆ THOMAS E. LEE, Thomas Law Club ☆ ROBERT H. MATTHEWS, Phi Alpha Delta, Legal Fraternity

of Law

Class



MITCHELL



MURPHY



MURRELL



MUSLEH

NEDZA



O'LAUGHLIN



O'LAUGHLIN

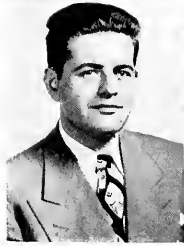

ORFINGER



PERKINSON



PRICE



REHRER



SAMS



SAMS

CHARLES G. MITCHELL ☆ DANIEL H. MURPHY, Phi Delta Phi, Legal Fraternity, Honor Court ☆ WILLIAM O. MURRELL, JR., Phi Alpha Delta Legal Fraternity ☆ EMILE MUSLEH, Delta Theta Phi Legal Fraternity, Lambda Chi Alpha Fraternity ☆ JOHN J. NEDZA, Phi Delta Phi Legal Fraternity ☆ ELSIE M. O'LAUGHLIN ☆ LEROY O'LAUGHLIN, Delta Theta Phi Legal Fraternity ☆ MELVIN ORFINGER, Honor Court ☆ STANLEY C. PERKINSON ☆ JOSEPH E. PRICE, JR. ☆ MERVIN REHRER, Phi Alpha Delta Legal Fraternity, Chapman Law Club, Stray Greeks ☆ FRANCIS W. SAMS, Phi Delta Phi Legal Fraternity, Sigma Nu Fraternity ☆ MURRAY SAMS, JR., Phi Delta Phi Legal Fraternity, Student Bar President, Thomas Law Club.

Seniors



SIMPSON



SPALDING



THOMAS



WADSWORTH



WALDIN



WHITMORE



CHEW



WILLIAMS



WILKERSON



WOODS



ZELLERS



ZOLLER



RUTLEDGE

Senior

Seniors

THOMAS C. SIMPSON, Phi Delta Phi Legal Fraternity ☆ ARTHUR M. SPALDING, Phi Delta Phi Legal Fraternity ☆ WARREN THOMAS, Chapman Club, Stray Greeks, Delta Theta Phi Legal Fraternity ☆ WILLIAM L. WADSWORTH, Phi Alpha Delta Legal Fraternity ☆ EARL D. WALDIN, JR., Phi Alpha Delta Legal Fraternity, Business School Professor ☆ RODGERS A. WHITMORE ☆ JOHN C. CHEW, Phi Alpha Delta Legal Fraternity ☆ VILIE A. WILLIAMS, Phi Alpha Delta Legal Fraternity, Thomas Law Club, Sigma Nu Fraternity ☆ JOHN P. WILKERSON, Phi Alpha Delta Legal Fraternity ☆ ANDRE WOODS ☆ ROBERT A. ZELLERS ☆ LEWIS W. ZOLLER, Phi Delta Phi Legal Fraternity, Chapman Law Club, Sigma Alpha Epsilon Fraternity ☆ FRANCES L. RUTLEDGE.

Juniors . . .



ALBAUGH,
JUSTIN



ALLEN,
NORMAN S.



BEARDALL,
HAROLD M.



DECKS,
BERRIEN H.



BOSWELL,
HARR. D.



SPADLEY,
RAWDON E.



CAMP,
JOSEPH G.



CAPPS,
JAMES D.



CARMINE
W. H. JR.



CHRISTIENSEN,
JOHN S.



CLARK,
JEFFERSON W.



CLAYTON,
RALP. R.



COX,
WILLOUGHBY T., JR.



DARBY,
GREGORY J.



DAVIES,
JOSPEH J.



DAVIS,
BRUCE H.



DEAL,
LOUIS C., JR.



DEGERNESS,
ORVILLE



DONAHUE,
THEODORE R.



DOSS,
NOBLE CAMP



DURDEN,
JAMES R.

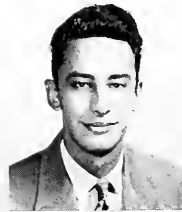

GEROMANOS,
FRED A.



GODBEE,
JOHN R.



GORDON,
MARVENE A.



GRIFFIN,
HARRISON D.



HALEY,
LEO W.

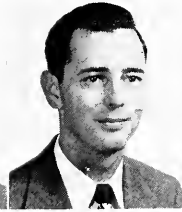

HATHAWAY,
JOHN M.



HENDRIX,
FRANK H.



HEVEY,
HUBERT H.



HORTON,
STARR W.

Juniors . . .



INGRAM,
PORTER L.



INMAN,
JACK C.



JACOBS,
JOSEPH C.



JACOBSON,
DONALD C.



KARL,
FREDERICK B.



KIRCHER,
EDWIN



NOWLES,
PHILLIP L.



LENCZYK,
FREDERICK H.



LEPLA,
JOE H.



McKENNA,
FRANCIS X.



McKEOWN,
HONORE S.



MERIWETHER,
ROGER L., JR.



MULLIS,
CLAUDE L.



NICHOLSON,
EARL G.



PATRICK,
R. REX



PEEL,
JOSEPH A., JR.



RIDEOUT,
CLARENCE P.



ROBERTS,
CHARLES M.



ROBINSON,
CHARLES A., JR.



ROEBUCK,
ARTHUR R., JR.



SINGLETON,
WILLIAM



SMITH,
GLENN B., JR.



STANIER,
JOHN R.

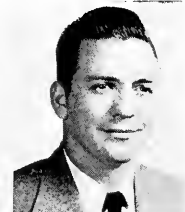

STEPHENS,
STEVE



SULIK,
JOHN L.



SULLIVAN,
RONDO C.



THOMPSON,
HARRISON C., JR.



WHITE,
THOMAS L.



WILMOT,
BEN K.



WINIECKE,
ALICE E.



WRIGHT,
ROBERT CLAIR

Freshmen . . .



ARNOWITT, C. A. BAKER, R. J. BAYARD, J. H. BEEG, M. H. BETTINGHAUS BIANCA, P. A. BLOUNT, U. BOHEMAN, T. F.



BRALLIER, R. E. BRIDE, D. W. BUSCEMI, M. J. BUSH, E. L. CHRISTENSEN CLEVELAND, M. N. COPDAPY, P. E. COFIN, T. S.



COSPER, H. E. COX, W. F. CROSSLEY, H. E. CURTIS, P. L. CUTLER, W. W. DAVIS, W. H. DOLL, C. S. DOUGLAS, P. T.



CARTER, E. W. DRAKE, D. P. DRIVER, B. J. EVANS, J. H. FAULKNER, P. L. FELDER, I. M. FRANK, I. FREDERICK, G. V.



GOCHENEUR, W. B. GOFF, C. B. GRANT, A. J. HALL, H. F. HARSHBARGER HENSLEY, R. E. HERCE, M. N. HILL, J. R.



HODNETT, J. V. HORNSBY, J. R. HUFFMAN, F. C. HURST, H. K. JACOBS, R. T. JENNINGS, R. W. KIRKLAND, E. R. KIRKPATRICK

Freshmen . . .

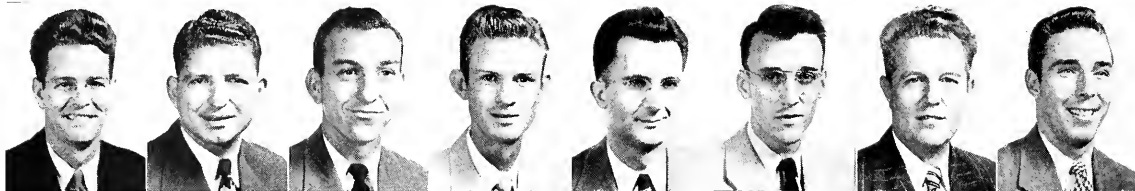

KOEHLER, T. A. LEE, R. L. LEWIS, R. R. LUCIUS, F. C. MAGYAR, S. R. MALCOM, R. MARTIN, G. W. MASSFELLER

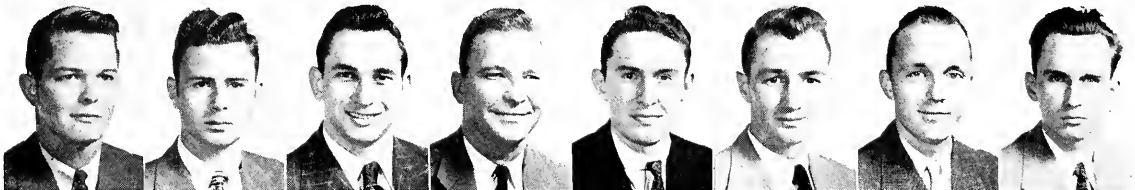

MILLER, R. A. NEWMARK, M. S. NORMAN, H. D. OWEN, T. J. PEARCE, R. W. PENLAND, S. P. POWERS, R. E. REED, G. R.

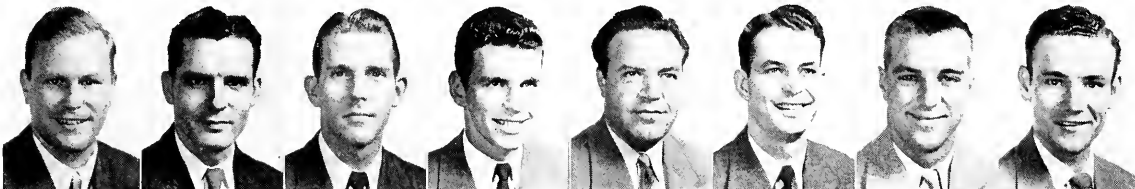

RICKEY, R. A. ROSENBERGER ROWE, R. L. RUDOLPH, E. P. SALTAMAN, H. SPEER, G. A. STAFFORD, C. A. STEWART, P. J.

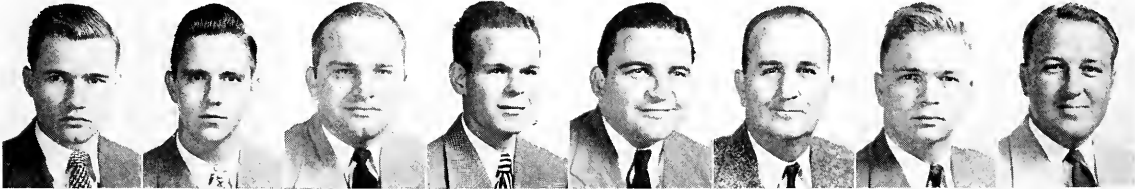

STROUND, W. L. SUTTON, J. A. SUTTON, J. R. TAYLOR, J. B. TAYLOR, W. H. TIMSON, R. D. TOWERS, W. B. WARWICK, C. H.

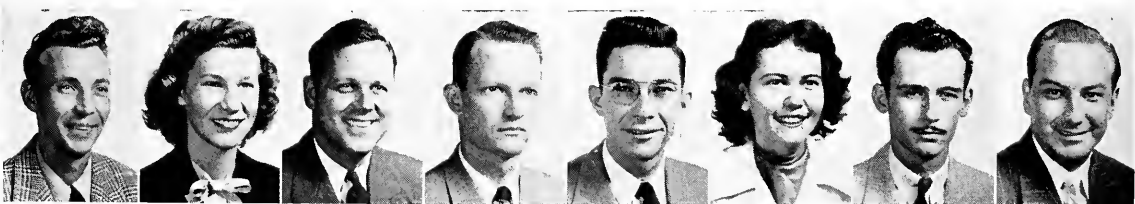

WEST, W. W. WHITE, J. F. WILLIAMS, C. A. WILSON, R. T. WILSON, R. W. WOOTEN, H. L. WOOD, W. D. WOOD, W. W.

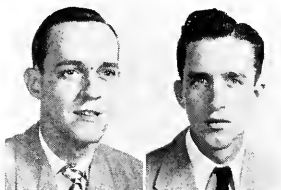

LEEDS, R. L. PANOS, H. C.

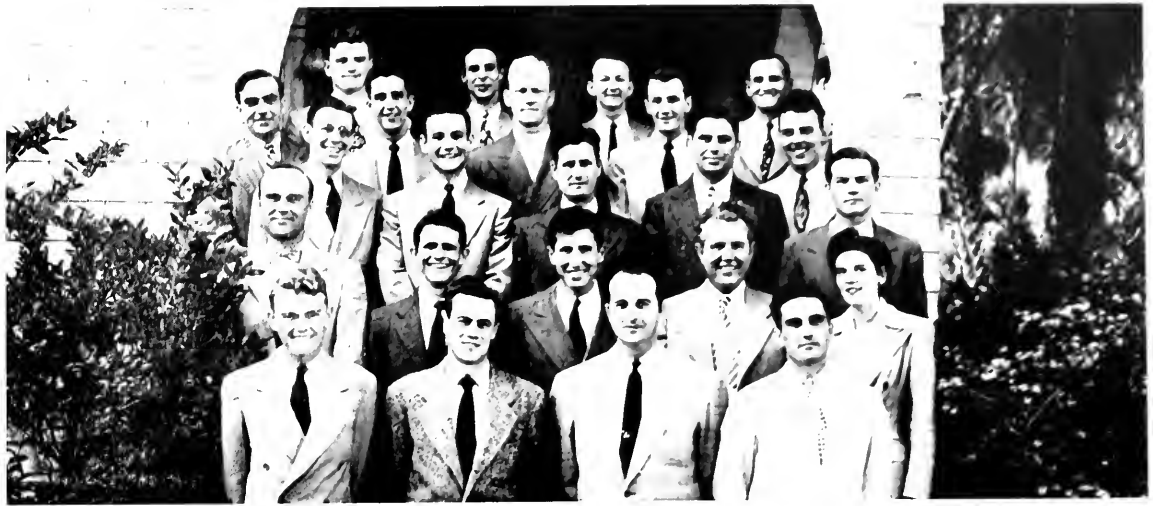

CHAPMAN AND THOMAS LAW CLUBS

The Chapman and Thomas Law Clubs were organized under the sponsorship of two distinguished graduates of the College of Law. These clubs develop in the members the faculty for oral expression and the skill of legal argumentation. This is fostered by a system of practice and criticism. Membership is open to all students in the College of Law.

CHAPMAN LAW CLUB: President, J. Durden; Vice President, Charles Roberts; Secretary, G. Bryant; Treasurer, Joe Camp. Other members include: Bob Matthews, Murray Sams, Philip Knowles, William Clifton, Ted Donahue, Chris Panos, William Brewster, Samuel Penland, Rodgers Whitmore, Fred Karl, Paul Stewart, Leo Haley, Clarence Rideout, Gilbert Bentley, Lewis Zoller, Harrison Thompson, Richard Stainer, Glen Martin, Margaret Berg, Joe Camp, Charles Roberts, James Durden and Glover Bryant.

THOMAS LAW CLUB: President, William Singleton; Treasurer, Daniel Murphey; Secretary, Justin Albaugh. Others include: Theodore Bonneman, John Hughes, Stanley Perkinson, Robert Hensley, Ralph Clayton, Joe Peel, James Darby, Robert W. Wilson, Jefferson Clark, Robert Powers, Mario Herce, Frank Hendrix, Russel Hornsby, Berrien Becks, Herman Satyman, Louis Deal, Fred Geromanos, Walter Carpenter, Gerald Arnowitt, Daniel Murphy, William Singleton, and Justin Albaugh.



WILLIAM BREWSTER
Coordinator





MURRAY SAMS

The Student Bar

The Student Bar Association consists of the entire membership of the Law School. Its purpose is to provide a unified association of students enrolled in the College of Law, with a view toward maintaining a closer relationship among the students of the various classes and between the individual student and the administration. The Association endeavors to promote the interests of the students individually and collectively, and to provide a measure of self government for the members of the law school. It seeks to further develop an atmosphere of cooperation and better understanding between students and faculty.

The officers of the student bar are: Murray Sams, president; Warren H. Horton, vice president; Jack Inman, social vice president; John Evans, secretary; and Joe Price, treasurer.



Honor Court

The Honor Court has the responsibility of promoting an effective educational campaign against those things which are beneath the dignity of the law and the position which it occupies in our American form of government. The Honor Court serves as a court for the trial of infractions and the recommendation of punishment in cases of guilt. The court consists of seven justices, two of which are from the freshman and junior classes, and three from the senior law classes. The chief justice is elected from the seven justices.

The Honor Court this year is led by Chief Justice Mel Orfinger. Other justices are senior representatives Hugh DuVal and William Brewster, junior representatives Smith Sanborn and Dan Murphy, and freshmen representatives Mack Cleveland and Robert T. Wilson.



MEL ORFINGER



Cardozo Inn

INTERNATIONAL LEGAL FRATERNITY OF PHI DELTA PHI

RETIRING OFFICERS

Lewis ZollerMagister
 Gregory Darby Clerk
 Edwin Kircher Exchequer
 Murray Sams Historian



NEW OFFICERS

Daniel MurphyMagister
 William Singleton Clerk
 Edwin Kircher Exchequer
 Robert Wright Historian

Phi Delta Phi was founded on December 13, 1869, at the University of Michigan, Ann Arbor, Michigan. It thus became the first legal, as well as the first professional, fraternity to be founded in the United States. Throughout the years, the fraternity, among whose members are to be found many of the truly great legal and political leaders of the past two generations, has constantly strived to promote a higher standard of professional ethics and culture in law schools and in the profession at large.

The Stetson chapter of Phi Delta Phi, Cordozo Inn, was formally installed on December 5, 1947, after its petition was accepted by the National Convention in September, 1947. Now in its second year the Inn has greatly expanded, as has Stetson College of Law, and in the years to come Cordozo Inn will endeavor to continually perpetuate the high ideals of Phi Delta Phi.

RETIRING OFFICERS





KENNETH BECHTOLD

CLOVER BRYANT

DONALD BUTLER

JOE CAMP

WILLIAM CARMINE

JOHN CHRISTIANSEN



HOWARD CLIFTON

GREGORY DARBY

WILLIAM DICUS

THEODORE DONAHUE

HUGH DUVAL

ROBERT FREEMAN



JOHN GODBEE

MORRIS HALE

JAMES HEATH

JOHN HUGHES

EDWIN KIRCHER

JOHN NEDZA

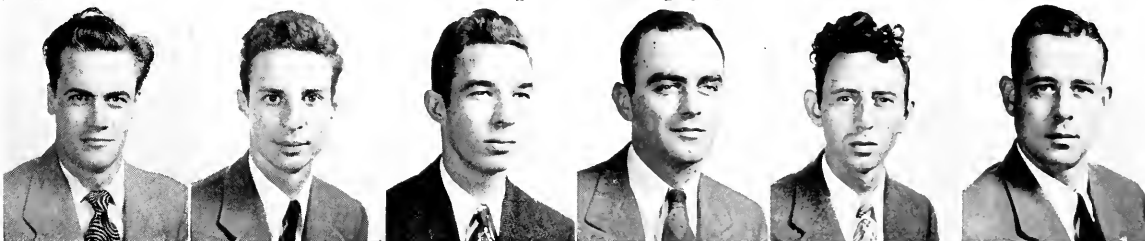

CHARLES ROBERTS

MURRAY SAMS

FRANCIS SAMS

THOMAS SIMPSON

WILLIAM SINGLETON

ARTHUR SPAULDING

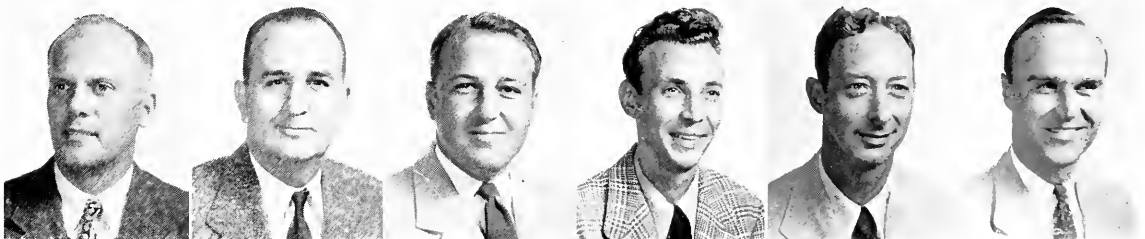

DANIEL MURPHEY

ROBERT TIMSON

CHARLES WARWICK

WAYNE WEST

ROBERT WRIGHT

LEWIS ZOLLER

PHI ALPHA DELTA



NATIONAL LEGAL
FRATERNITY

FOUNDED

Founded in 1883; David J. Brewer
Chapter Founded in 1915

COLORS

Purple and Gold



CHAPTER OFFICERS

Justice.....	Richard H. Cooper
Vice Justice.....	G. Glen Darty
Recording Secretary.....	William O. Clifton
Corresponding Secretary.....	Philip L. Knowles
Treasurer.....	James R. Durden
Marshall.....	Charles A. Robinson
Faculty Sponsor.....	Charles Tom Henderson

IN FACULTATE

Leonard J. Curtis
Charles T. Henderson



ALBAUGH ALLISON BEARDALL BENTLEY EOSWELL BREWSTER BUCKALEW CAPPS



CARPENTER CATON CHEW CLARK CLAYTON CLIFTON COCKSEY COOPER

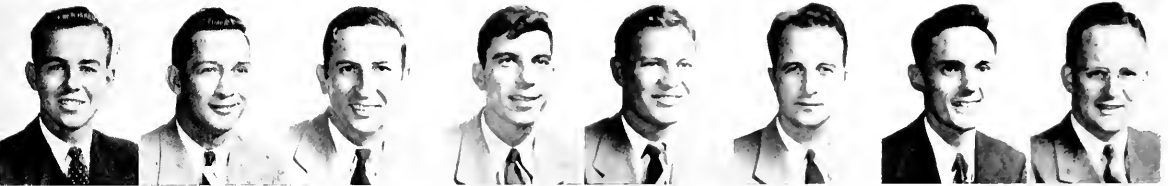

COX DARTY DAVENPORT DOSS DRIVER DURDEN EVANS GOULD

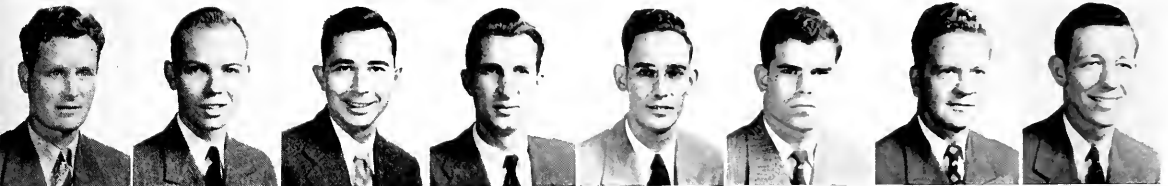

HALEY HARRIS HENDRIX HEVEY HORTON JACOBS JERNIGAN KARL



KNOWLES LEE LENSZYK MATHESW NICHOLSON PATRICK PEEL REHRER



ROEBUCK ROBINSON SULLIVAN WADSWORTH WALDIN WILKINSON WILLIAMS

Delta Theta Phi

LEGAL FRATERNITY



MEMBERS INCLUDE: Lester Clowar, Rodgers Whitmore, Mayo Johnston, Warren Thomas, Honore McKeown, Owille Deguness, Julien Yates, Perry Penland, Frank McKenna, Leroy O'Laughlin, Gus Musleh, Finlay Hamilton, and Ben Wilmot. OFFICERS: Les Clower, Dean; Honore McKeown, Tribune; Perry Penland, Vice-Dean; Martin, Bailiff; Owille Deguness, Master-of-the-Ritual; and Gus Musleh, Master-of-the-Roll.

Music School



DR. WILLIAM E. DUCKWITZ
Dean of The Music School

Freshman Talent Night
Presenting
Music and Song—

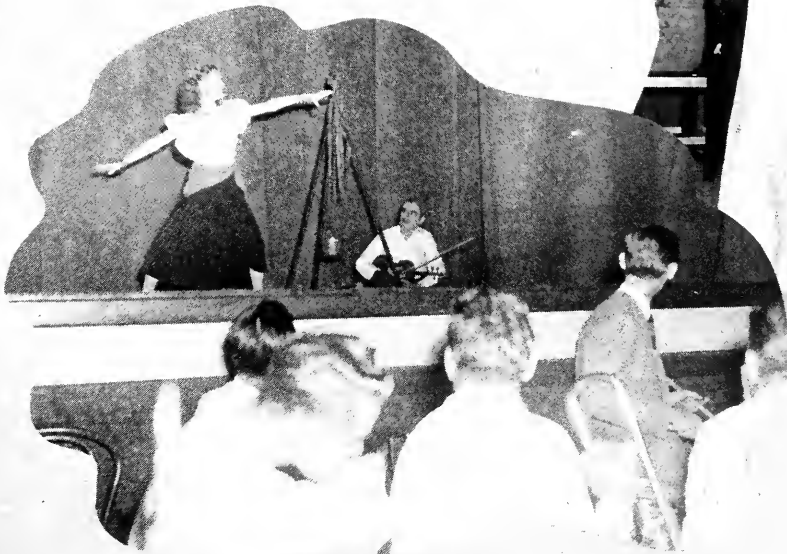



MUSIC SCHOOL OFFICERS

Left to right: Earl Compton, treasurer, Elwyn Brown, vice-president; Margaret Byars, president; and Barbara Foster, secretary.

*Musical
Events*



ENTERTAINING DISTINGUISHED GUEST



MISS ALLINGER, ORGANIST



MRS. GOVE, MUSIC APPRECIATION CLASS



PHI BETA FRATERNITY

National Honorary Music Fraternity

Left to right: Back row: Shirley Stanfill, Margaret Byars, Elizabeth Richardson, Dorothy Flory, Shirla Shaw, Connie Moody, and Nancy Joy Theriot. Seated are: left to right: Delva Register, Mary Elizabeth Tribble, and Miriam Skeene.



SYMPHONY ORCHESTRA

Frances Buxton, *Director*

Officers include, back row, left to right, William Stark, president; Miss Buxton, director; Leo Imperial, vice-president. Front row, left to right, Dorothy Flory, secretary, and Joyce Rogers, treasurer.

The GLEE CLUB



HAROLD M. GIFFIN, DIRECTOR

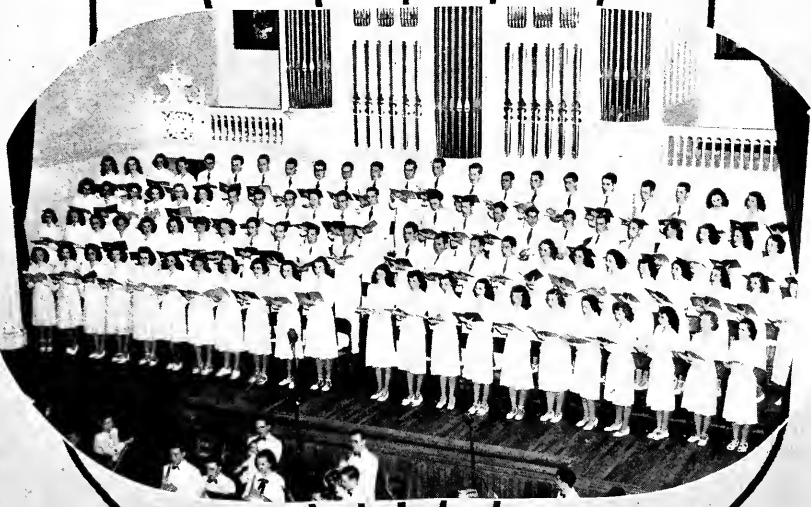

Glee Club Officers

- | | |
|-------------------------|-------------------------------|
| General Manager | Bill Fletcher |
| Student Leaders..... | Roberta Moore, Bob Auman |
| Business Managers..... | Martha Kurtz, LeLand Earnest |
| Publicity Managers..... | Marion Ann Rhea, Calvin Futch |

OTHER MEMBERS

Soprano: Albritton, Foster, Harris, Herrington, Kelly, Lewis, Lynn, Mires, Moody, Neel, Sharpless, Shaw, Summers, Thorpe, Tillis, Warren, Williams, M., Williams, N. Alto: Barrow, Bennett, Davis, Fleming, Frink, Hess, Durtz, Moore, Munrae, Oldford, Peterson, Rhea, Skeene, Slater, Willis. Tenor: Auman, Carter, Everett, Futch, Mabry, Nelson, Page, Pinder, Rogers, Seagraves. Bass: Campton, Doty, Ernest, Fletcher, Harris, Jones, Lassiter, Pinder, Simms, Thomas, and Turnage.

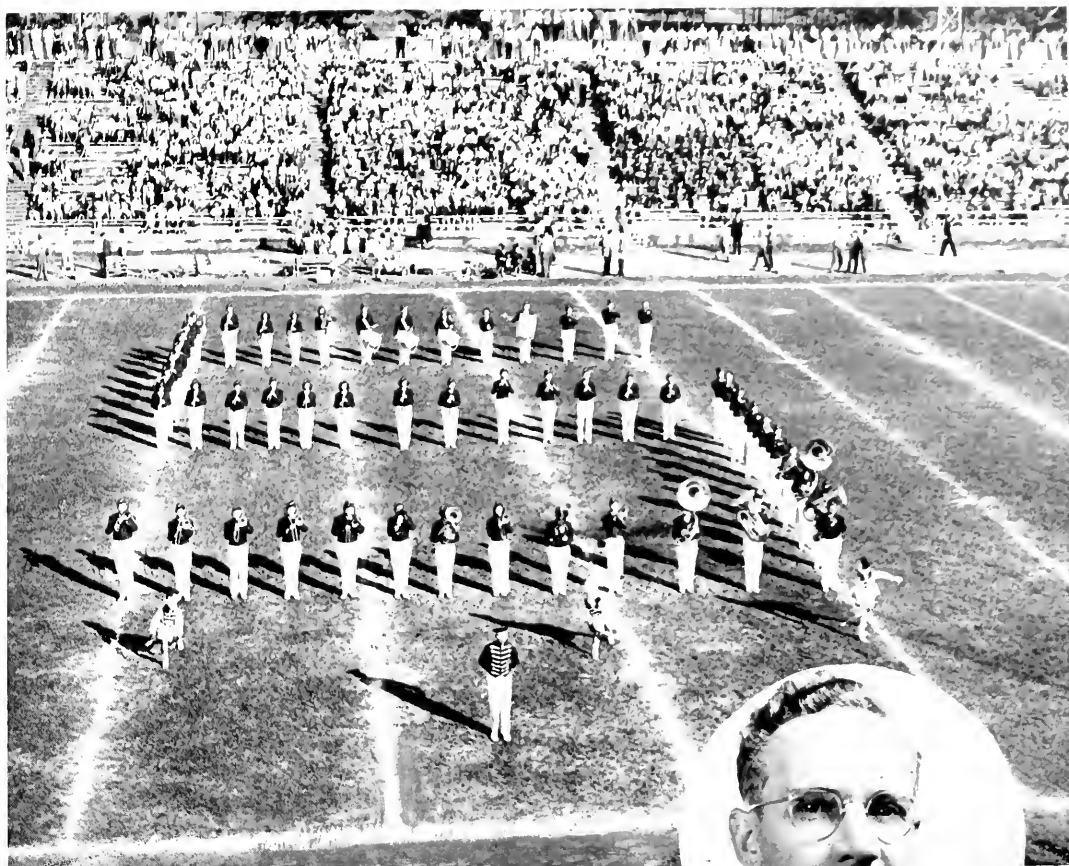

Richard Feasel, Director

Stetson's Marching Band

The Stetson Hatter Marching Band was organized in the fall of 1948 and the organization played at football games after being outfitted in new uniforms. James Eason was drum major. After the football season, the band became known as the Stetson Symphonic Band and played several concerts. The band made great progress the first year under Director Feasel.

STETSON MAJORETTES



JAMES EASON
DRUM MAJOR



DONNA BELLOIT
HEAD MAJORETTE



BETTY JO WELLS



BETTY ZANE RAFFIELD

Phi Beta Fraternity

MOTTO: *Einai mallon e Finesthi* "To Be, Rather Than Seem To Be"

COLORS: Violet and Gold

FLOWER: The Rose



Miriam Skeene, President

Phi Beta is a national professional fraternity of music and drama. It has existed on the Stetson campus since 1921 as an organization for young women who prove themselves outstanding in the field of music.

OFFICERS: Miriam Skeene, president; Delva Register, vice-president; Mary Elizabeth Tribble, secretary-treasurer; and Elizabeth Richardson, pledge trainer.

FACULTY MEMBERS: Rosemary Clark, Veronica Gave, Eleanor Leek, and Ruth Richardson.



DOROTHY FLORY

JEANNE HARRELL

CONNIE MOODY

DELVA REGISTER

ELIZABETH RICHARDSON



JOYCE ROGERS

SHIRLEY STANFILL

SARA JANE SMITH

NANCY JOY THERIOT

MARY ELIZABETH TRIBBLE

*Elected
Beauty*



Anna Stewart

1949 Orange Bowl
Attendant

*Stetson's
Queens*



Joyce Rogers

WOMAN'S COUNCIL



Lutie Keathley, President

Members of the Wcman's Council include: Standing, left to right: Dot Stafford, Betty Ivey, Maxine Miles, Dot Ballentine, Helen Trundle, and Rheba Nichols. Seated are: Jo Ederington, Jimmie Nell Fleming, Carol Hale, Lutie Keathley, Margaret Richter, Shirley Hunter, and Lois Newell. The Woman's Council is the executive body on Stetson's campus through which the dormitory women are able to govern themselves and help keep the regulations by which they are to live while in college.

BRITTAIN HALL HOUSE COMMITTEE



Pictured, left to right, are: Florence Baker, House Hostess; Thelma Hagberg, Eva Mae Cates, Rheba Nichols, Dot Campbell, and Sylvia Morse. The president of Brittain Hall is Rheba Nichols.

HOUSE COUNCILS

STEVENS HALL HOUSE COUNCIL

Members of the house council include: Grace Jones, Jeon Morris, Elizabeth Herndon (House Hostess), Jo Ederington, Barbara Baker and Jockie Tohson. President of the house council is Jo Ederington.



STETSON HALL HOUSE COUNCIL

Officers

Helen Trundle	President
Lenora Williams	Vice-President
Lucy Bishop	Secretary
Betty Clamp	Treasurer
Martha Katherine Hudson—	Social Chairman
Imogene Clark	Member-at-Large
Orpha Merritt	Student Hostess
Mrs. Della Rowe.....	House Hostess

CONRAD HALL HOUSE COUNCIL

Left to right, the members are: Beulah Atkinson, Coreta Powell, Dorothy Stafford, Elizabeth Flory, Libby Thorpe, and Barbara Lupfer, house hostess. The president of the house council is Dorothy Stafford.





LIBERAL ARTS SCHOOL OFFICERS

Officers left to right include: Charles Pafford, Treasurer; Joe Alexander, Vice-president; Lucy Bishop, secretary, and Johnny Cannon, President.



BUSINESS SCHOOL OFFICERS

Officers left to right are: Bill Carlin, president; Gloria Brinkley, secretary; Ed Moore, Vice-president; and Bruce Perkins, treasurer.



STETSON STUDENT GOVERNMENT ASSOCIATION

Officers left to right include: Imogene Clark, Secretary; Mack Cleveland, Treasurer; Fred Owen, President; C. L. Mullis, Social vice-president; and Maureen Peterson, first vice-president.

Every student matriculating in the University automatically becomes a member of the Student Government Association and is subject to its rules and regulations. The object of the association is to represent and further the best interests of the student body and of Stetson in general; to coordinate the various student organizations; and to cooperate with the University authorities for the common good of the institute. Under the Student Government Association each college and school of the University has its separate organization.

Features

Who's Who

The Hatter Staff pauses—places in the limelight—outstanding members of the Student Body. They represent the students honored by election to Who's Who Among American Students In American Universities and Colleges, which is a publication devoted to recognizing students throughout the United States. To these students go our appreciation, loyalty, and devotion for their services to—Stetson.



Sara Martha Adams

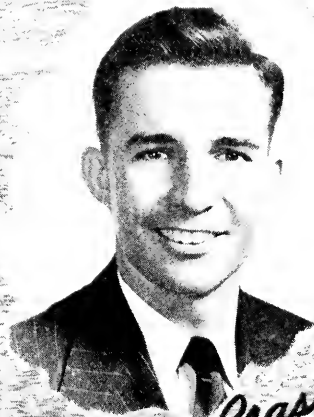

Bryan Brasington

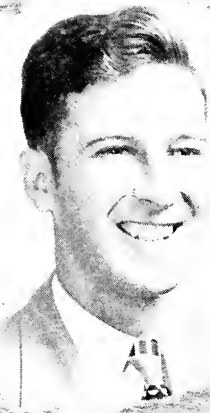

Thomas Deen



Louis Deal



Joyce Collier



Dorothy Hillman



Marjorie Marks



Leticia Keathly

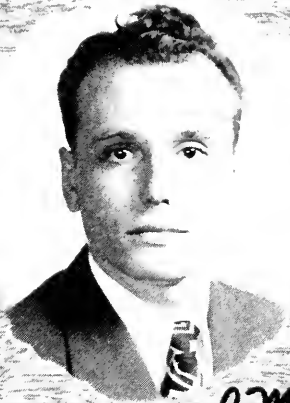

Claude L. Mullis



Jordan Maynard

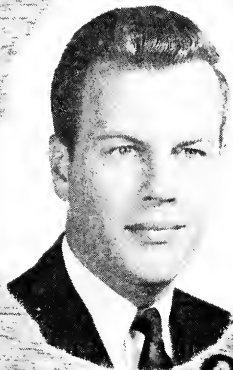

Fred Owen



Thomas Perin



Wallace Register



Helen Frundle



Walter Ret Turner



Wallace Webb

Most
Outstanding



Johnnie Cannon



Mark H. Cleveland, Jr.



Fulton P. Harris, Jr.

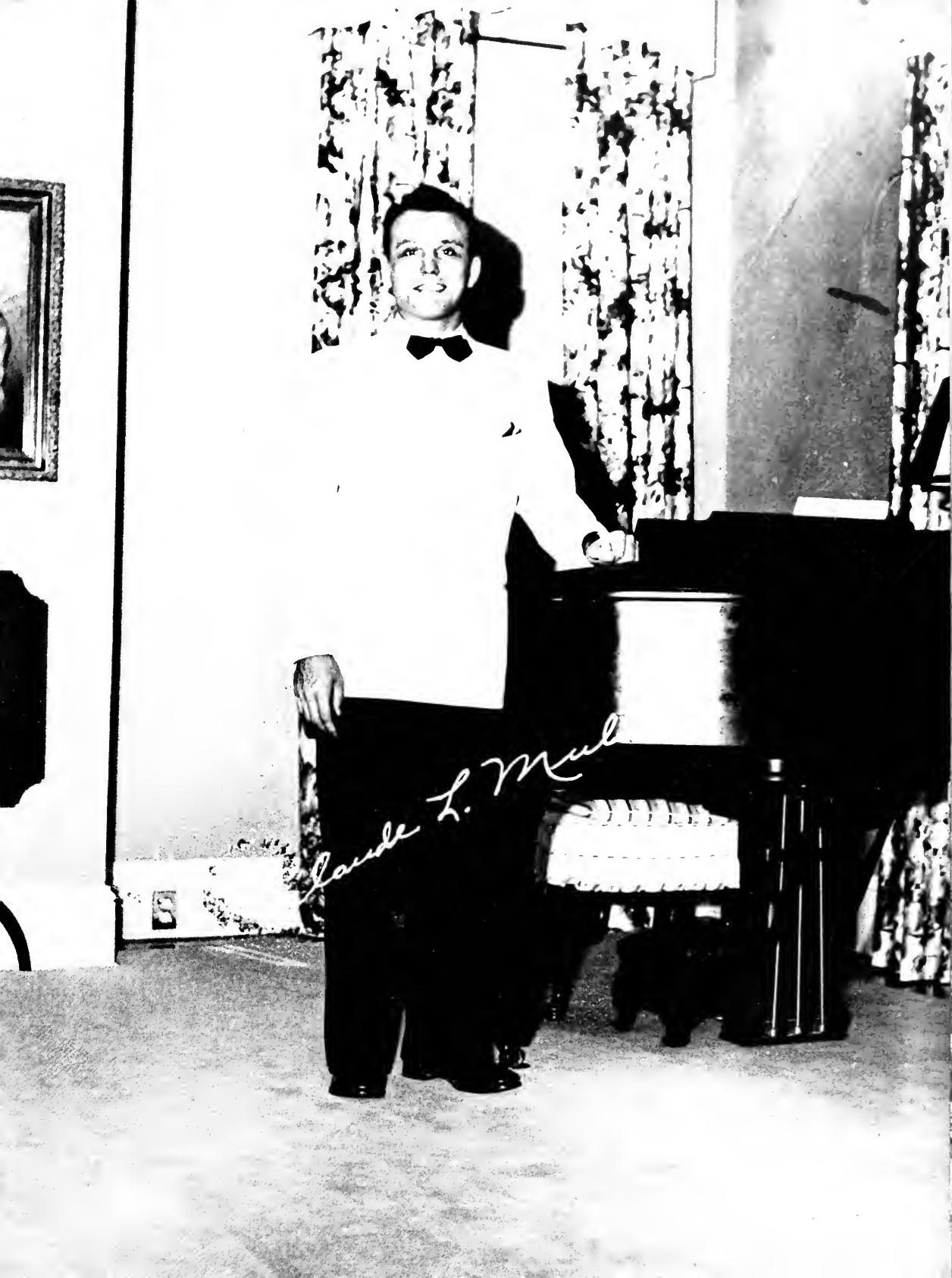

Claude L. Malt



Tommy Perry



Frederick B. Karl



Jordan Maynard

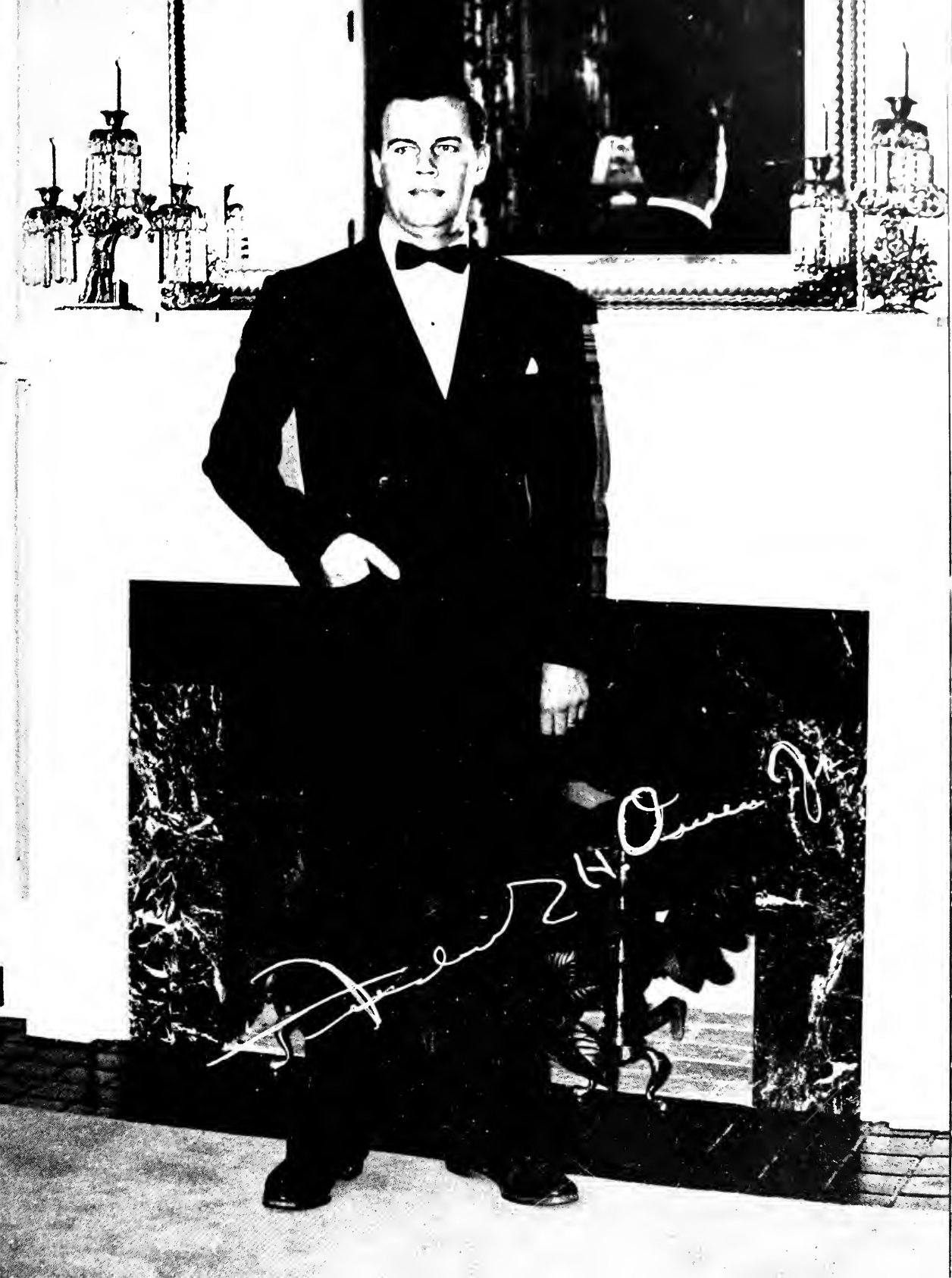



Dorie Roberts



Helen Zundler

The Honor

The Honor is an organization for outstanding girls of the junior and senior classes. The purpose of the organization is to give each girl the opportunity of making her life better and finer and thus making herself more valuable to the people around her and to her university. The distinction of becoming a member of the Honor is bestowed as a reward for accomplishments in scholarship, activities, and leadership on Stetson's campus.

The officers are: Shirley Hunter, president; Dorothy Hillman, vice president; Sarah Martha Adams, secretary; Lutie Keathley, treasurer; and Maureen Peterson, sergeant at arms.

The other members are: Dorothy Ballentine, Margaret Byars, Alba Chance, Elizabeth Clamp, Elizabeth Durner, Thelma Hagberg, Lois Newell, Martha Kurtz, Dorothy Stafford, and Mary Elizabeth Tribble.



Ye Mystic Krewe

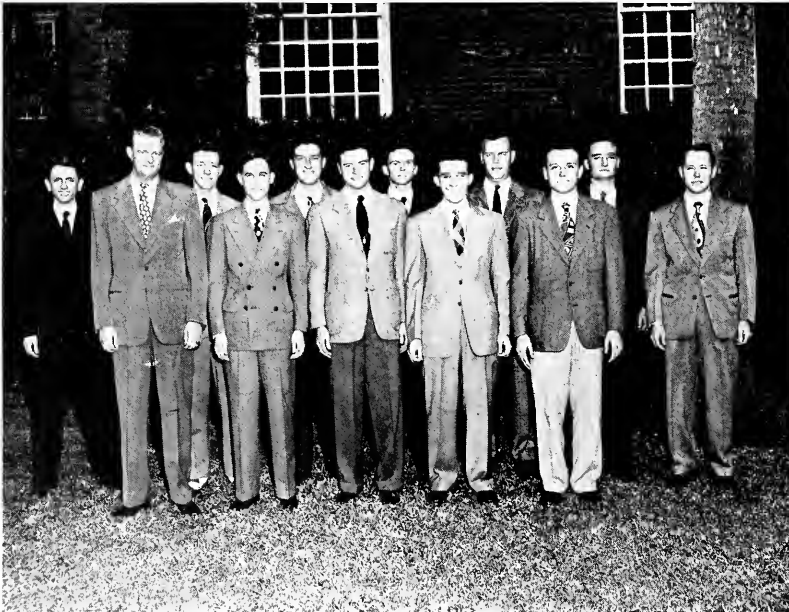

Ye Mystic Krewe is an organization of junior and senior men, chosen without regard to fraternity or other affiliation. Selection is governed entirely by the abilities and accomplishments of the individuals.

The officers are: Jordan Maynard, captain; Bryan Brasington, first mate; Fred Chance, second mate; C. L. Mullis, boatswain; and Lewis Deal, cabin boy.

The other members are: Richard Gordie, Wallace Register, Wallace Webb, Fred Karl, Fred Owen, Tom Perrin, Robert Knowles, and Herschel Hatcher.

Scroll and Key



The Scroll and Key was founded at Stetson in 1940 for the purpose of recognizing and encouraging high scholarship. Members are chosen from the highest 5 per cent of third quarter juniors and seniors. No one is eligible for membership who does not possess qualities of leadership.

The officers are: Frank Hendrix, president; Shirley Hunter, vice president; and Robert Knowles, secretary-treasurer.

Other members are: Louis Deal, Wallace Register, Wayne Gilman, Ernest Owens, and Marjorie Chase.

Phi Society

The Phi Society is an honor society sponsored by members of Phi Beta Kappa in a number of colleges and universities. It gives recognition for scholarly work from the beginning of the college course. It is limited to those in the School of Liberal Arts, and to be eligible for membership, students must maintain an average grade of between A and B in their first year of college work.

The officers are: Don Ever-son, president; William Eugene Grubbs, vice president; Nita T. Hansen; and Shirley Hunter, Treasurer.

The other members are: John Cheshire, Louis Deal, Francis Fitzpatrick, Frank Hendrix, Robert Knowles, Ernest Owens, Joseph Peck, Jay Poppell, Wallace Register, Steve Stratford, and Richard Theus.



Phi Alpha Theta

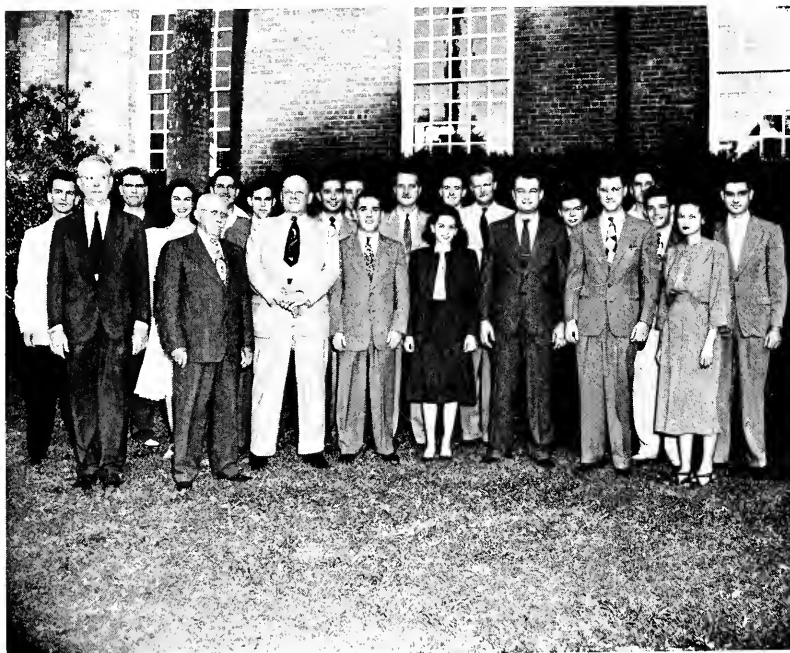

Phi Alpha Theta is a national honorary history fraternity.

The officers of the Alpha Zeta chapter are: Charles Hillman, president; Francis Fitzpatrick, vice president; Alba Chance, secretary-treasurer; Robert Hensley, program chairman; and Prof. Harry Winters, sponsor.

The other members are: Hazel Asbell, Fred Chance, Harry Gamenta, John Wood, Steve Stratford, Dr. Marcus Collins, Prof. Gamber, Prof. Johns, Dr. Gilbert Lycan, Col. John Rhett, Prof. Riddles, Lewis Deal, James Durden, Frank Hendrix, Dayton Andrews, William Ossmer, Dorothy Stafford, Tacoma Sloan, Ernest Jernigan, John Howell, and Juanita Hansen.

Sigma Pi Sigma

Sigma Pi Sigma is the national honor society in the field of physics. The Alpha Iota Chapter was installed at Stetson in 1937. Membership in the society is open to juniors and seniors who have completed a minimum of five majors in physics.

The officers are: Eugene Smith, president; Richard Theus, vice president; Robert Bayne, secretary; and Mr. George T. Jenkins, faculty advisor and treasurer.

The members are: Dr. R. I. Allen, Dr. J. V. Vaughen, Elbert Layton, Wilbur Snyder, Claude Lee Rucker, Frank S. Flack, David Shoull, and Robert Brewin.



Der Deutsche Verein

Der Deutsche Verein is an honorary German organization. The members are selected from students in advanced German classes and superior students in freshman and sophomore courses. The purpose of the organization is to foster an interest in the language, the customs, and the literature of Germany.

Fred Fisher is president of this organization.



Sigma Delta Pi

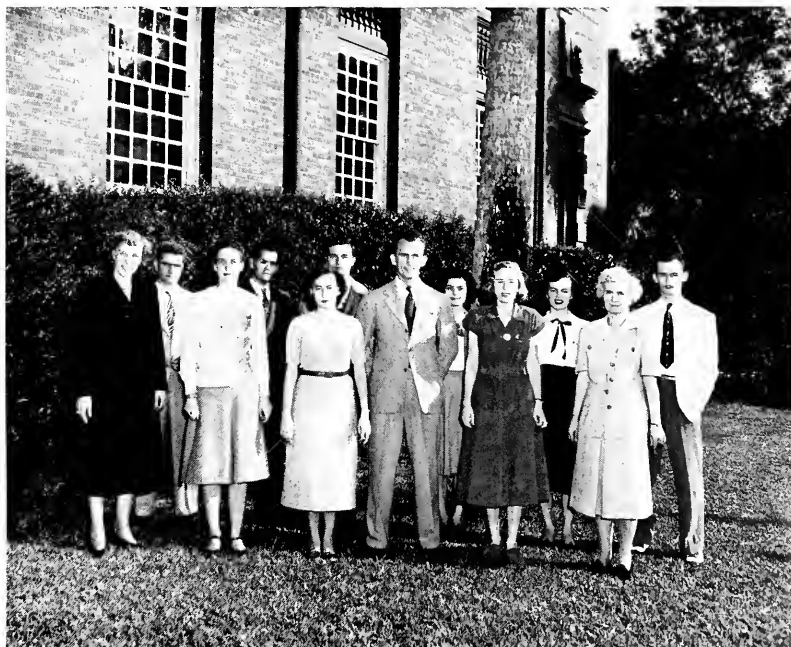

Sigma Delta Pi is a national honorary scholarship fraternity for students majoring or minoring in Spanish.

The officers are: Wright Booth, president; Robert Knowles, vice president; Jo Ann Bolle, recording secretary; Louise Hargis, corresponding secretary; Alice Robinson, treasurer; and Maureen Peterson, reporter.

The members are: Richard Finn, Abraham Flores, Thelma Hagberg, Tobie Suprenant, William Wood, and Jo Ann Shanor.

The faculty members include: Dr. Arjona, Dr. Bateson, Dr. Thornton, Professor Winters, Mrs. Dix, Miss Preston, Miss White, and Miss Foster.

Blazer Club



Membership in this organization is based on good sportsmanship, leadership, athletic ability, and scholarship. Students may earn their letter "S" after two years of college work and upon initiation are presented with the green and white blazers. A bid to the Blazer Club is the highest athletic honor a Stetson girl may receive.

Seated left to right are: Nan Franklin, Imogine Clark, Helen Trundle, Stella Davis, and Juanita Beauchamp.

Members not pictured are: Maureen Peterson and Nan Ivey Wilson.

The Quarterly Staff



The *Quarterly* is a campus magazine in which selected literary exercises of the students, faculty, and alumni are published.

The staff, headed by Editor Dee H. Flack, includes Fred Fisher, Betty Schneider, Paul MacAlester, Ret Turner, John Wimer, Leira Jones, and faculty advisor Dr. Byron H. Gibson.

Theta Gamma

This is the club for women of the university who do not live on campus. Its main purpose is to foster closer associations among the town women.

The officers are: Justine Vaughn, president; Joan Clark, vice president; Win Wigle, secretary; and Julia Ann Elis, treasurer. The faculty advisor is Mrs. Della M. Rowe.



Methodist Student Movement

The purpose of the Methodist Student Movement here at Stetson is to foster a Christian attitude about college life, home life, and world affairs.

The council officers pictured left to right are: Winifred Wigle, Helen Trundle, Joyce Collier, Sara Hess, Precilla Peterson and Nancy Smith.





Westminster Fellowship

Barbara Brundage	President
Shirley Mink	Vice President
Louise Davidson	Secretary
William King	Treasurer
Gordon Hays	Exchanger
Lola Miller	Director



THE CANTERBURY CLUB



Bruce H. Perkins
 Carolyn C. McGinley
 Helen Wooten
 Barbara M. Phillips

President
 Vice President
 Treasurer
 Secretary

The aim of the Canterbury Club is to serve the mission of Christianity in higher education by fostering among its members a better understanding of the faith and practice of the Episcopal Church and loyalty to its corporate life.

Not pictured are Dr. Frances Thornton, Miss Charlotte Smith, Miss Violet Fraser, Miss Maxine Patterson, faculty members; Carolyn McGinley, Edwin Creech, Nick Metnik, and George Pitzke.

Appel, Nancy
 Batchelor, Opal
 Beardall, Shadie
 Blount, Helen
 Bosanquet, Tia
 Burns, Allyne



Bush, Wm. Shirley
 Ccx, William
 Dahlgren, Barbara
 Dance, Kenneth
 Foster, Babs
 Gaby, Margaret



Hargis, Louise
 Harkins, Mary Louise
 Ivey, Betty
 Legate, Vickler
 Leinfelder, Jack
 McEachern, John



Meriwether, Roger
 Mace, Ann
 Miller, Betty
 Miller, Brad
 Northern, Sue
 Perrin, Tom



Patrick, Judy
 Rue, Jeannette
 Smith, Jeanne
 Towne, Bill
 Twitchell, Dick
 Willard, Bob



YOUNG WOMAN'S AUXILIARY



Varian Cooper

OFFICERS

President	Varian Cooper
Vice President	Jean Abernathy
Secretary	Juanita Hurst
Treasurer	Gerry Carlile
Program Chairman	Reba Nichols
Community Mission Chairman	Sara Thurman
Mission Study Chairman	Orpha Merritt
Literature Chairman	Lois Newell
Music Chairman	Connie Moody
Social Chairman	Martha Kathryn Hudson
Publicity	Betty Francis Glass
Sponsor	Mrs. J. Harrison Griffin

The Young Woman's Auxiliary is an organization of young women on Stetson's campus that are interested in a Christian education. Women in any class of the University are eligible for membership in the Auxiliary.

Members of the Auxiliary are Polly Campbell, Evelyn Page, Leira Jones, Mary Huff, Gloria Kline, Beulah Atkinson, Eva Maye Cates, Shirley Turner, Helen Trulock, Jeannette Northrup, Ann Johnson, Marilyn Purvis, Sally Browder, Jean Abernathy, Frances Boyett, Pat Merritt, Isabelle Moss, Frances Hall, Sarah Martha Adams, Anita Joyce Edinfield, Daphne Etheredge, Annette Wilcox, Shirla Shaw, Marilyn Pitts, Barbara Jean Smith, Betty Ann White, Jean Garwood, Betty Zane Raffield, Coreta Powell, Betty Jo Collins, Mackie Wilkes, Carol Jean Hale, Jimmie Nell Fleming, Billie Woodson, Doris Revels, Shirley Hunter, Bonnie Wingate, Charlotte Evans, Cora Lee Gandy, Bettina Bryan, Evelyn Ruis, Louella Merrell, Bertha Mitchell, Lutie Keathley, Marilyn Johnson, Odean Willis, Bonnie Moore, Mabel Martin, Louis Taber, Betty Robinson, Shirley Rogers, Arlie Frink, Martha Gillon, Aileen Hancock, Jo Ann Ederington, Vivian Nichols, Alice Dorsett, Maxine Lee, Varian Cooper, Juanita Hurst, Gerry Carlile, Reba Nichols, Sara Thurman, Orpha Merritt, Lois Newell, Connie Moody, Martha Kathryn Hudson, Betty Frances Glass and Willie B. Halbert. Sponsor, Mrs. J. Harrison Griffin.





Sara Thurman Bonnie Moore John Cheshire Clarice Murphy Connie Moody

VOLUNTEERS FOR CHRISTIAN SERVICE

The aim of the Volunteers for Christian Service is to enlist each person who has felt a definite call into full time Christian work into some phase of Christian service while he is preparing for his life's work here at the university.

Officers: John Cheshire, president; Bonnie Moore, vice-president; Clarice Murphy, secretary; Connie Moody, chorister; Sara Thurman, devotional chairman; Doris Revels and Alba Chance, program chairmen; Ed Straner, publicity chairman; Corita Powell, social chairman; Robert Tucker, mission chairman; and Shirla Shaw, pianist.

B. Atkinson
F. Bennett
D. Campbell
J. Carlyle
E. Cates
A. Chance



V. Cooper
T. Cosgrove
C. Evans
J. Fleming
M. Gillon
T. Hagberg



W. Halbert
C. Hale
F. Hall
S. Hunter
A. Johnson
O. Merritt



D. Murray
W. New
R. Nichols
E. Paige
C. Powell
C. Rathel



D. Revels
S. Shaw
E. Straner
L. Tabor
R. Tucker



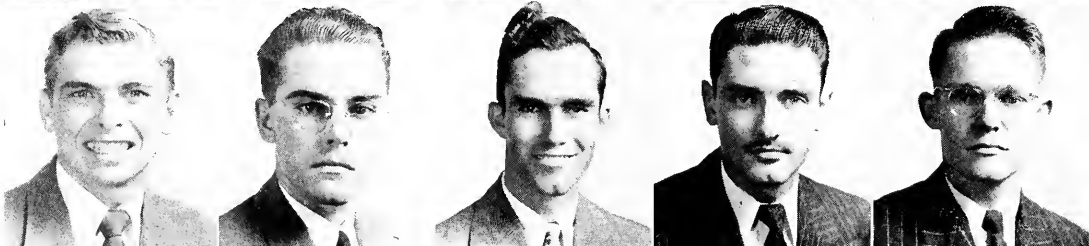
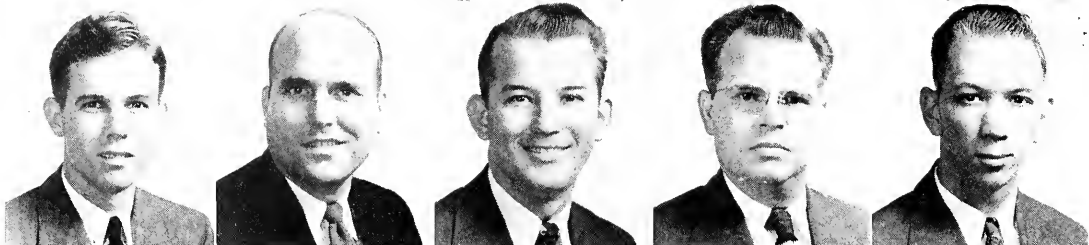

MINISTERIAL ASSOCIATION

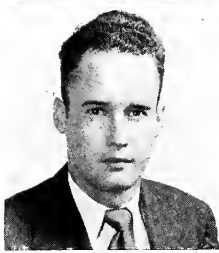

President, Fred Chance
 Secretary, Robert Pinder
 Program Chairman, Fred Breed
 Intramurals Mgr., William Guess
 Publicity Chm., John Howell
 Chorister, R. C. Gray
 Parliamentarian, Charles Dickman

Vice President, John Wade
 Treasurer, Harold Brown
 Activities Chairman, Hugh High
 Social Chm., Herbert Blanton
 Pulpit Supply Chm., John Howell
 Pianist, W. B. McGough
 Custodian, Lewis Stancil

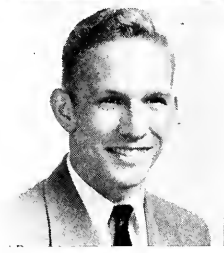

The Ministerial Association is made up of young men who are studying for the Christian ministry, and its fundamental purpose is to encourage the fellowship of these young men while they are on the campus. To be eligible for membership, a student must be either a licensed or an ordained minister or be recommended by a Christian church as a candidate for the ministry.

Not pictured are Harry C. Garwood, William H. McCammon, Henlee H. Barnett, faculty advisors of the organization; James Brown, Bobby Christie, Lester Cornett, Colvin Futch, Spurgeon Hinds, Robert McKenzie, Donald H. Maloon, Malcolm E. Smith, Robert Pinder, and William Guess.



Lloyd Harold Anderson
 James R. Barwick
 Kelley E. Blanton
 Bryan Brasington
 John Bray
 J. Carlton Carter
 Lee A. Cooper, Jr.
 Krama Fay DeSha
 Elwyn G. Edwards
 Jesse D. Elmore
 Don M. Everson
 J. Maurice Fain
 Richard B. Flood
 Houston M. Flournoy
 H. F. Flynn
 Jimmie W. Gordon

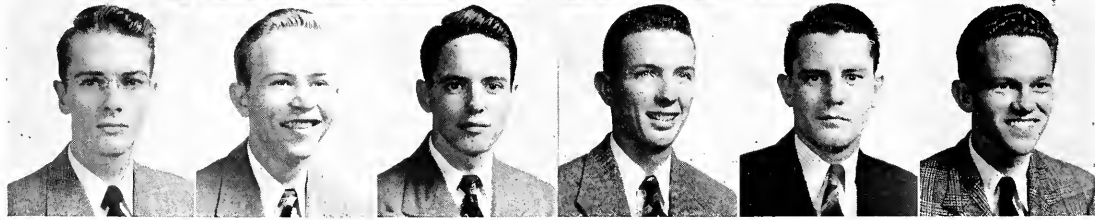
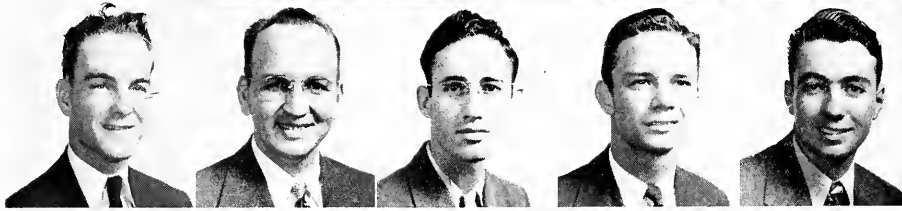

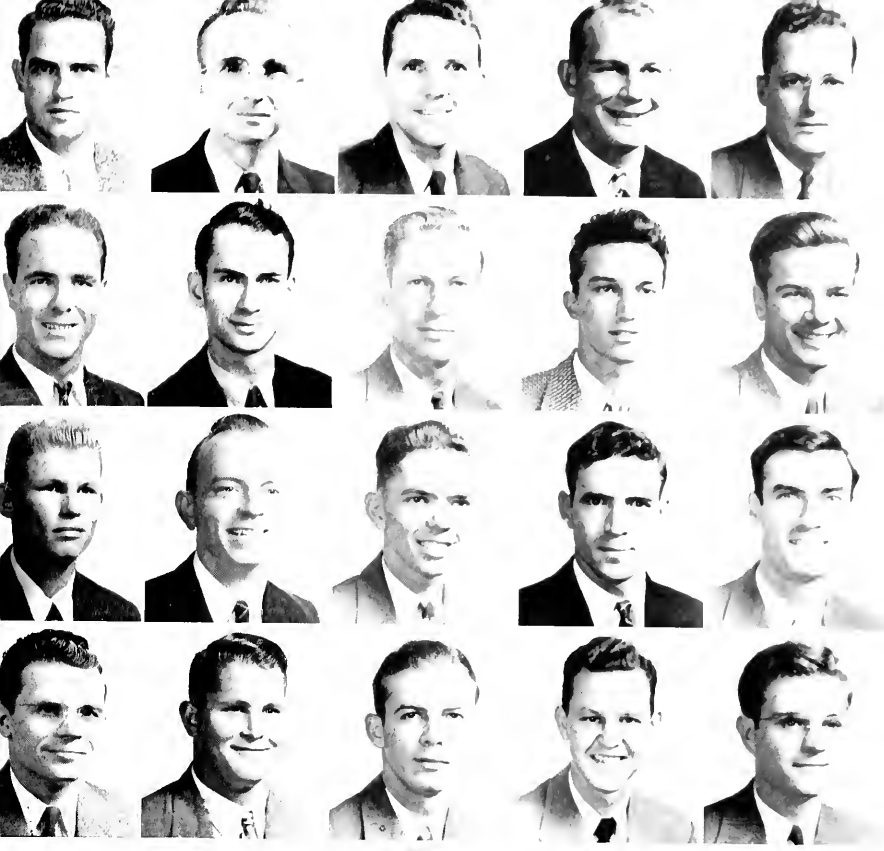

William ...
 Benton B. ...
 Joe ...
 Gene ...
 Lewis A. ...
 Millard ...
 James D. ...
 Russell J. ...
 Lewis ...
 James L. ...
 William E. ...
 Yelby E. ...
 J. Parker ...
 Russell ...
 Elton ...
 Ronald P. ...
 Leonard T. ...
 Victor H. ...
 Walter E. ...
 Wayne W. ...
 Lane A. ...

W. Morgan Patterson
 John Pelham
 Louis VanDorn Phillips
 Gordon I. Pittman
 Clinton Powell
 R. Wallace Register
 Rom Risk
 Samuel B. Seegers
 Henry H. Smith, Jr.
 W. Lawton Smith
 James Kenneth Solomon
 Leroy Tucker
 August Dale Umbreit
 John Claude Walters
 Wallace Webb
 William E. Webb
 George N. Wehrman
 Vivian R. Wheeler
 Jay Frank Whittle
 Milton C. Wyche
 Benjamin J. Yelvington

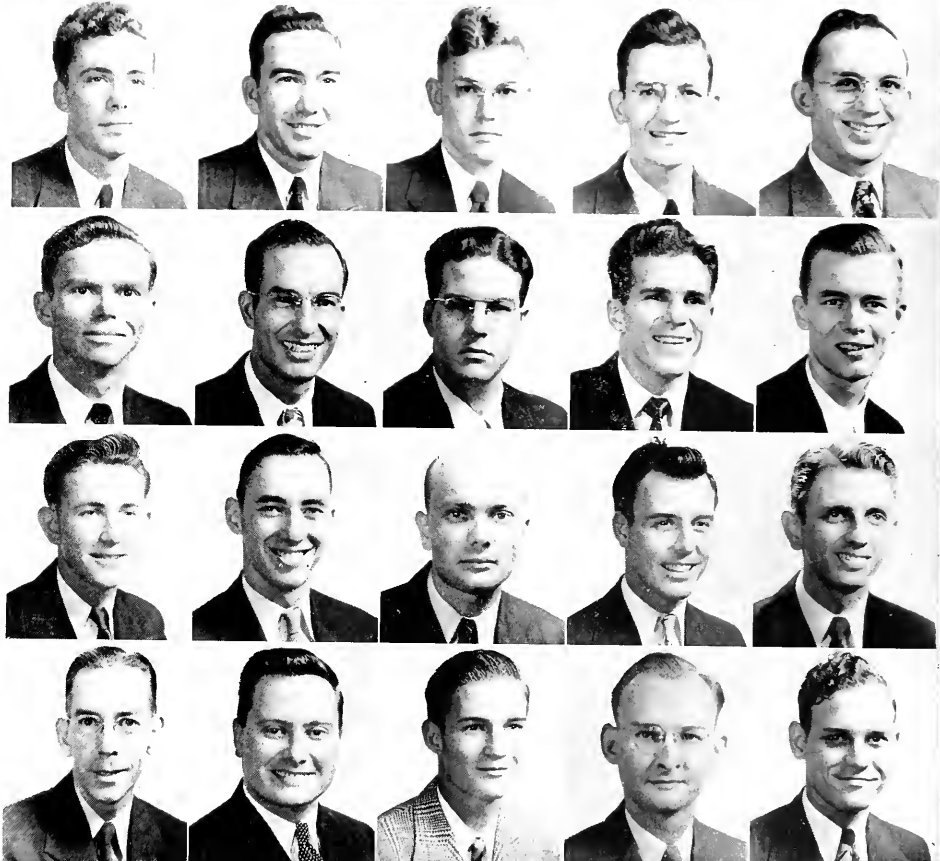

Pi Kappa Delta

The Florida Beta Chapter of Pi Kappa Delta, national honorary forensic fraternity, was established at Stetson in 1939. The purpose of Pi Kappa Delta is to promote a greater interest in the art of public speaking and active participation in forensic activities.

Members include, first row, left to right, William Singleton, James Tucker; second row, Odis Henderson, Helen Wooten, and Prof. Brand.



Debate Squad

Members of the 1948-49 Stetson Debate Squad are: left to right, James H. Tucker, Odis Henderson, Robert M. Yoder, Elizabeth Flory, William Kerr, William Singleton, Thomas Watson, and Prof. Richard C. Brand.





Beta Beta Beta



Beta Beta Beta is a national society for students of biology who achieve superior academic records and who indicate special aptitude in this field of study. It emphasizes a three-fold program: Stimulation of scholarship, dissemination of scientific knowledge, and the promotion of biological research.

OFFICERS

- PresidentAllan Crofts
- Vice PresidentDale Scott
- SecretaryPaul Hickson
- HistorianMary Ellen Phillips
- Faculty Advisor....Dr. A. M. Winchester



Sigma Alpha Chi



MC TEER



JARRETT



FEASEL

William E. McTeer.....President
 Royal L. French.....Vice President
 Wilbur F. Jarrett.....Secretary-Treasurer
 Earl E. Peters.....Chaplain
 Robert C. Feasel.....Program Chairman
 Donald W. Conn.....Contact Officer
 Dr. Leo Spurrier.....Counselor



FRENCH



PETERS



CONN

Sigma Alpha Chi, honorary accounting fraternity, was founded at Stetson University on July 20, 1948. The distinction of becoming a member of Sigma Alpha Chi is bestowed on those who have excelled in the study of accounting. The purpose of the fraternity is to promote scholarship in accounting, to foster a spirit of friendship, and to further the interests of each member in the accounting profession.

Members not pictured are Alfred Edwards, Truman Grason, Donald Heverman, Robert Olcott, and William Schmid.

Madeline Barrow
 Walter Bishop
 George Boryschwich
 Clifton Brinkley
 Ellis Brown



Von Allen Clark
 Thornwell Davenport
 Johnny Fair
 James Grant
 Samuel Heidersbach



Clarence Jones
 James Lee
 William Martin
 Goulding Mattheus
 Jewell Morris



Clarence Simpson
 Robert Vogt
 Lowell Weaver
 Hugh West
 Lamar Williams



Gamma Sigma Epsilon



Gamma Sigma Epsilon, national honorary chemistry fraternity, was founded in 1919 at Davidson College, Davidson, North Carolina. The object of the fraternity is to increase interest and scholarship in chemistry, and to promote friendship and the general welfare of chemists. Juniors and seniors majoring in chemistry, whose grades meet the high standard, are eligible for election to membership. Beta Beta Chapter was established at Stetson in 1923.

OFFICERS

Grand Alchemist.....Joseph Peck
 Grand Visor.....Jack Bragg
 Grand Recorder.....Paul Hickson
 Electron of the Black Arts.....Bradford Miller

Advisors

Dr. John F. Conn Dr. John V. Vaughen

MEMBERS



Herschel Hatcher
 Dorothy Asbell
 Julian McInnis
 E. J. Lometi
 Leola Baker
 Claude Rucker
 Eugene Smith
 Joyce Collier
 Claude Jones

A. C. McInnis
 Ann Hughes
 Joseph O'Lone
 Dale Scott
 Jay Poppell
 Dick Theus
 Thomas Nevin
 Claude Smith
 Felicia E. West





Sec.-Treas.
Shirley Hunter

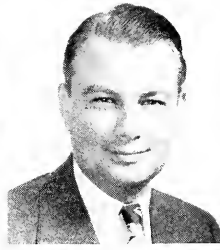

President
Charles Hillman



Program Chairman
Ernest Jernigan

International Relations Club

The International Relations Club was organized in 1938 under the sponsorship of the Carnegie Endowment for International Peace. The purpose of the Club is to stimulate a greater interest in and a better understanding of international affairs.

Not pictured are Dr. Gilbert L. Lycan, sponsor; Harry Gaventa, vice president; John Collier, Robert Jenks, and Billy McGough.

HELEN BARKSDALE
JOHN BERRY
EARL BRANNING
ALLYN BURNS
ALBA CHANCE
FREDERICK CHANCE
ELIZABETH CLAMP



IMOGENE CLARK
DOROTHY CHRISTIE
JIMMIE COX
JULIA ANN ELLIS
JIMMIE GAFF
VIVIAN GOODYEAR
CLIFF GOSNEY



SARA HESS
CAROL HALE
RICHARD FINN
JANE JACKSON
CLYDE McCULLY
GLORIA MERTZ
ROBERT MITCHELL



LOIS NEWELL
TRUBY O'SIEN
PRISCILLA PETERSON
SYLVIA MORSE
ROY SWADER
MARY ELIZABETH TRIBBLE
MARTY TOSSELL



SUE HOPPER
DeVERNE BRYAN
GRAVES EDMONDSON
DR. CLARK
DR. COLLINS
DR. RIDDLE

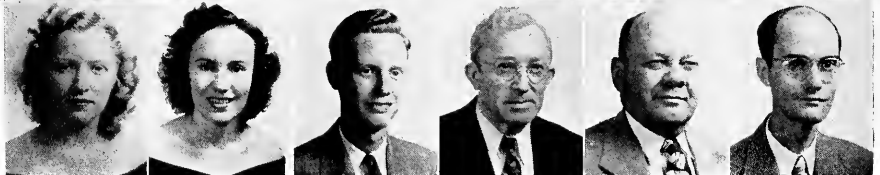



Program Chairman
Margaret Phillips



Vice President
Maureen Peterson



President
William L. King



Secretary
Sarah Hess



Treasurer
Madeline Barrow

Commerce Club

The Stetson Commerce Club, organized in 1937, is composed of juniors and seniors in the School of Business who have maintained a minimum over-age of B. The purpose of the organization is to develop a better understanding of the principles and problems of the business world.

Members not pictured are Fred M. Cooke, and Stanten Jenson.



IRENE
BEAUCHAMP



WALTER
BISHOP



GEORGE
BORYSEWICH



W. C.
BRINKLEY



MARJORIE
CHASE



JOHN
CATER



VON ALLEN
CLARK



DONALD
CONN



ROBERT C.
FEASEL



JAMES M.
GRANT



ROBERT
HARRIS



SAM
HEIDERSBUCK



MARTHA
HUDSON



WILLEM
JARRETT



WILLIAM
MARTIN



GOULDING
MATTHEUS



ROBERT
MATHEWS



EARL E.
PETERS

Future Teachers
of
America
Boyce Fowler Ezell Chapter



President
Thomas Horton



Vice President
Lois Newell



Secretary
Dorothy Ballentine



Treasurer
Elizabeth Durner



Sponsor
Dr. R. L. Carter



SARAH MARTHA
ADAMS

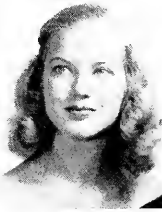

AUDREY
BACH



FLOYD
BAKER



PHYLLIS
BALLENTEINE



JOHN
BANNER



LUCY
BISHOP



ALBA
CHANCE



MARJORIE
CHASE



KELLEY
COLLINS



ALLAN
CROFT



MARGUERITE
DIBBLE



JEANNIE
CROSBY



ELIZABETH
FLORY



BARBARA
FOWLER



IRENE
BEAUCHAMP



THELMA
HAGBERG



JUANITA
HANSEN



KEITH
HANSEN



HENDRY
H. B.



HILLHOUSE
MILTON



BRETT
HOPE



MARILOU D.
HORTON



MARTHA C.
HUDSON



ERNEST
JERNIGAN

FTA



GRACE JONES



LUTIE YEATHLY



ERNESTINE LITTLE



LAUPA JEAN MACY

FTA



MADEL MARTIN



BETTY JO McCULLY



DORIS MERRILL



OPHELIA MERRITT



VIRGINIA MORRIS



CHARLES PAFFORD



ARNOLD PANCRATZ



MARTIN PEARSON



JOHN PELHAM



MARILYN PITTS



SIBYL RAMOS



MIRIAM SKEENE



CECIL STALVEY



BARBARA JEAN SMITH



DORLA STEPHENS



T. B. O'STEEN



EDWARD TALTON



ELEANOR TOMLINSON



MARY ELIZABETH TRIBBLE



LENORE VIRGIN



SHIRLEY STANFILL



MARK WEATHERLY



ANNETTE WILCOX



LENORA WILLIAMS



MARJORIE WILLIS



JACQUIE WILKINSON



NANCY WILLIAMS



WALTER FEAGINS



BOB HALL



LEE WILLIS

*Alpha Tau
of
Kappa Pi*

NATIONAL HONORARY
ART FRATERNITY



OFFICERS

Don Kibbey	President
Keller Davis.....	Social Vice President
Katherine Vitsaras.....	Vice President
DeVerne Bryan.....	Recording Secretary
Gloria Mertz.....	Corresponding Secretary
Mel Länders	Treasurer
Winifred Wigle	Historian

Sponsors

Miss Edith Harvey
Miss Jane Goolsby

Other Members

Charlotte Enlow
Noralee Mellor
Mark Jacoby
Elizabeth Durner
Eldes Walton

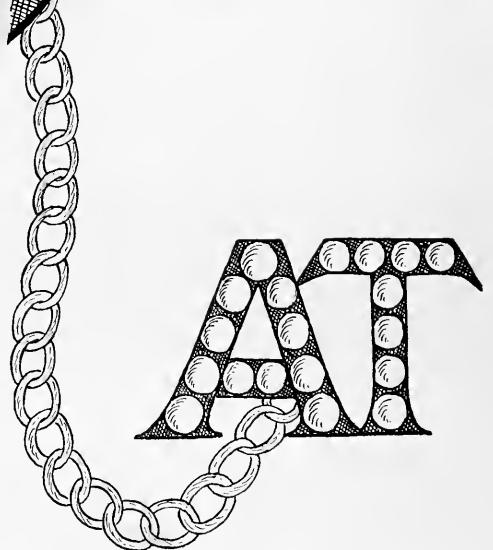



THETA ALPHA PHI
 Florida Alpha Chapter
 National Honorary Dramatic Fraternity

- | | | | |
|----------------------|----------------|-----------------|-------------------|
| President | Robert Knowles | Secretary | Dorothy Stafford |
| Vice President | Doris Roberts | Treasurer | Marguerite Dibble |
| Historian | | | Roland E. Cazer |

- In Universitate*
- | | |
|----------------|-----------------|
| Sarah M. Adams | Dorothy Hillman |
| Joe Alexander | Fred Hope |
| Helen Blount | Jonnie Mires |
| Wesley Clark | James Tucker |
| Fred Fischer | W. Ret Turner |

- In Facultate*
- | | |
|--------------------|------------------|
| H. L. Bateson | C. T. Henderson |
| Richard C. Brand | Ray Jordan |
| J. Ollie Edmunds | Lillian Preston |
| Harold M. Giffin | Irving C. Stover |
| Virginia E. Giffin | Alice Weisner |

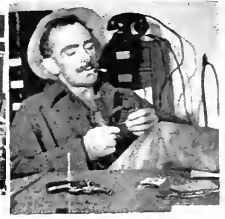



Vice-President
William E. Hall



President
Robert W. Wilson



Social Vice-President
Alex D. Finch



Secretary-Treasurer
James C. Cox

THE ADELPHOS SOCIETY



Chaplain
Dr. H. L. Taylor

Advisors from St. John's Lodge No. 37: J. E. Franey, H. A. Windhorst.

The AdelpHos Society, Stetson's latest contribution to the spirit of brotherhood and fellowship, made its formal debut as the second organization of its kind on the night of December 6, 1948. This select group, composed of students and faculty members who hold degrees in the Masonic Order, is fast becoming an integral unit in the fraternal system of Stetson University, and is welcomed as a useful link in furthering the friendly and understanding relations between leaders of city and campus activities.



ALEXANDER

BRAND

BROWN

BUTLER

CLARK

COE

GEROMANOS



GROIR

GRIFFIN

HENDERSON

HICKS

HILLMAN

JOHNSON

MARTIN



PETERS

RENWICK

RICHARDSON

SEEGERS

TAYLOR

TEICHERT

WADDELL



WEAVER

WEST

WILKERSON

WILLIAMS

Members not pictured are: J. Ollie Edmonds, Gilbert L. Lycan, L. A. Haslup, Robert R. Brewin, George A. Singleton, Adrian L. Purser, Ernie E. McLeod, J. C. Bradley, A. Leon App, Henry C. Beckman, Jr.

Baptist Student Union

Executive Council 1948-1949



Bill McCamman, B.S.U. Secretary



Dr. Wm. H. McEniry, Faculty Advisor

The Baptist Student Union serves the link between the church and the college. It seeks to enlist all Baptist students in the organizations and activities of the church so that each may achieve maximum development as a Christian personality.

Any Baptist student becoming a member of a local church or any of its unit organizations such as the Y. W. A., the Volunteers for Christian Service, the Ministerial Association, the Sunday School or the Training Union thus becomes a member of the Baptist Student Union. Members of the Senior and Junior Councils have been selected to serve as the executive group of the Baptist Student Union.

OFFICERS

President	Wallace Webb	House Manager	Lutie Keathley
Enlisted Vice-President.....	Martha Cathryn Hudson	Sunday School Representative.....	Shirley Hunter
Social Vice-President.....	Delva Register	Training Union Representative.....	Jimmie Nell Fleming
Devotional Vice-President.....	Carol Hale	Y. W. A. President.....	Varian Cooper
Secretary	Dot Campbell	Volunteers President.....	John Cheshire
Treasurer	Don Eversan	Ministerial Association President.....	Fred Chance
Chorister	Bill Warfield	Base Representative	R. C. Gray
Pianist	Miriam Skeene	Faculty Advisor.....	Dr. Wm. H. McEniry
Publicity	Parker McLendon	Pastor Advisor.....	Rev. R. Grady Snowden
Reporter	John Howell	B. S. U. Secretary.....	Mr. Bill McCammon
Promotion	Bob Pinder		



WALLACE

MARTHA CATHRYN

DELVA

DOT

DON

BILL

MIRIAM



PARKER

JOHN

BOB

SHIRLEY

JIMMIE NELL

JOHN

FRED

The Camera Club

The Camera Club was founded on Stetson Campus October, 1944. The motto is "We Cover the Campus" and colors are Black and White. Dr. John Vaughen is sponsor of the Camera Club. President of the club is Robert Leslie.



Top pictures: Group picture taken of club members. Center picture: Robert Leslie, president of the Camera Club. The two bottom pictures were taken at a party held at Dr. Vaughen's home.



Press Club

OFFICERS



Dr. Marcus Collins
Advisor

Dee H. Flock.....	President
Helen Trundle.....	Vice President
Betty Forester.....	Secretary-Treasurer
Graves Edmundson.....	Publicity Chairman
Betty Miller.....	Social Chairman
Fred Fischer.....	Program Chairman



Miss Roslyn Collins
Advisor

The Stetson University Press Club is an honorary local journalistic fraternity consisting of outstanding members of student publications. Its purposes are to promote the best interests of college publications and to establish and encourage a higher type of journalism.

The inactive members include Dot Hillman, Ed Bush, Phil DeBerard, Jr., Bill Fisher, Dick Forde, C. L. Mullis, Phil Knowles, Tom Perrin, Stewart Moxcy, and Bob Rickey.



FELTON DAVIS



GRAVES EDMUNDSON



BETTY MILLER



FRED FISCHER



BILL TOWNE



HELEN BLOUNT



RET TURNER



MARY SELMAN



BILL FISHER



KERRY KENT SCOTT



HELEN WOOTEN



The 1949 Stetson REPORTER

The Editor: "The name is Davis."

The STETSON REPORTER, "Florida's Oldest College Newspaper," began its 62nd Year under the editorship of Felton P. Davis, Jr., and the business management of Phil DeBerard, Jr., whose elections marked a change from faculty selection to these top posts of the weekly newspaper to a choice by the students.

Davis brought to the campus a new trend in Stetson journalistic history that endeavored to foster a more active and better Student Government; to provide an outlet through the REPORTER for all student opinion; and in the words of the editor, "to let the chips fall where they may. We print news and when it comes to publishing a newspaper we have no special friends." The REPORTER dove fearlessly into all controversial issues, always presenting both sides, and never allowing student politics to enter into its viewpoint.

To give the University a prompt, up-to-date and colorful coverage of campus news a change was made to the popular tabloid size paper; the staff was streamlined for efficient reporting; and the REPORTER moved into completely new editorial offices.

Special editorial editors, under the leadership of Managing Editor Bill Towne, made publication of the REPORTER a well-oiled and smooth-running organization. Special editors are: Mary Selman, Dayton Andrews, Tex Sloan, Pat Roberts, Betty Schneider, Ted Grissett and Circulation Manager Ret Turner.

The Staff: "Ironing out a few kinks."





BILL TOWNE



MARY SELMAN

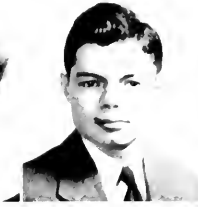

DAYTON ANDREWS



TEX SLOAN



PAT ROBERTS



BETTY JO BEVILLE

THE STAFF

Felton P. Davis, Jr.	Editor-in-Chief
Bill Towne	Managing Editor
Mary Selman	Copy Editor
Dayton Andrews	News Editor
Tex Sloan	Sports Editor
Pat Roberts	Society Editor
Betty Jo Beville	Feature Editor
John Howell	Religion Editor
Ref Turner	Circulation Manager
Phil DeBerard, Jr.	Business Manager
Ted Grisset	Proof Editor



TED GRISSET



JOHN HOWELL

Staff Artist, Mark Jacoby; Photographer, Ad Gilbert; Drama Writers, Barbara Brundage, Fred Fischer; Feature Writers, Kerry Scott and Charlie Dickman.

Columnists, John Howell, Dayton Andrews, Roy Swader, Ed Bush, and Roy Frye.

Reporters, Betty Jo Beville, Graves Edmundson, Jimmy Jordan, Sam Goodfriend, John Hensley, Skippy Byars.

Sports Reporters, Charles Dils, Wilton McCully, Robert Ream, Gwen Kersey, Jane McGreary, Betty Clamp and Dot Ballentine.

The Staff: "We can do better than this."





Helen Trundle, Editor-in-Chief

The Hatter

THE STAFF

- Editor-in-ChiefHelen Trundle
- Associate Editors.....Wanda Yoder, Betty Miller, and Fred Hester
- Staff Secretary.....Helen Blount
- Law School Editors.....Joe Adderly and Paul Stewart
- Faculty and Administration Editor....."Doc" Ray
- Senior Class Editor.....Betty Miller; Assistants Sybil Ramos, Anna Sula Brannen
- Junior Class Editor.....Dot Ballentine
- Sophomore Class Editor.....June Norwood
- Freshman Class Editor.....Mary Harmon and Elmira Vogtman
- Organization Editors.....Barbara Brundage and Justine Vaughn
- Feature Editors.....Lucy Bishop and Jean Maxcy
- Sports Editors.....Suzanne Davis, Bonnie Pellerin, and Allen Brooks
- Pan Hellenic Editors.....Dot Chastain and Betty Jo Beville
- Fraternity Editors....."Red" Martin and Bill Carlin
- Art Editors.....Noralee Mellor and Charlotte Enlow

Other helpers were: Betty Clamp, Betty Jo McCully, Clyde McCully, Leira Jones, Dee Castellani, Prissy Peterson, Sara Hess, Margaret Byars, Lenora Williams, Betty Borrego, and Ted Grissett.



"Our Staff"

Staff

BUSINESS STAFF

Robert Rickey
Business Manager
Ben Carson
Associate Business Manager
Phoebe Faulkner
Secretary



Business Staff of Hatter

OTHER MEMBERS

Ann Pemble
Elsa Barcliff
Sue Wilson

Phyllis Ballentine
Barbara Asenjo
Carolyn Finch



Proof Editor and Helpers



"Which Hatter?"



Officers include, left to right: Dorothy Stafford, president; Sylvia Morse, recording secretary; Thelma Hagberg, chaplain; Shirley Hunter, corresponding secretary; Bettina Bryan, sergeant-at-arms; Elizabeth Durner, historian; and Sarah Martha Adams, vice-president.

Alpha Dexioma

FOUNDED AT JOHN B. STETSON UNIVERSITY
May, 1940

PURPOSE

The purpose of Alpha Dexioma is to promote democratic friendship and understanding among its members, to broaden the social, cultural, political, athletic, and religious life of the members and to assist them in every way possible. All women in Stetson University who are not affiliated with a national social organization may become members.

COLORS:

Hunter Green and Gold

FLOWER:

Talisman Rose

INACTIVE MEMBERS

Barbara Bing, Rheba Nichols,
Jimmie Nell Fleming, and Janie Whitaker

MEMBERS

ACTIVES

Sarah M. Adams	Elizabeth Durner	Shirley Hunter
Bettina Bryan	Charlotte Evans	Sylvia Morse
DeVerne Bryan	Helen Hagberg	Dorothy Stafford
Gerry Carlile	Thelma Hagberg	Louis Tabor

PLEDGES

Jean Abernathy	Carol Jean Hale	Jeanette Rue
Betty Campbell	Mary Huff	Evelyn Ruis
Anita Edenfield	Marilyn Johnson	Shirla Shaw
Cora Lee Gandy	Betty Robinson	Dolores Travillion
Jean Garwood	Shirley Rodgers	Dorothea Travillion



Fraternities



Formal Tea

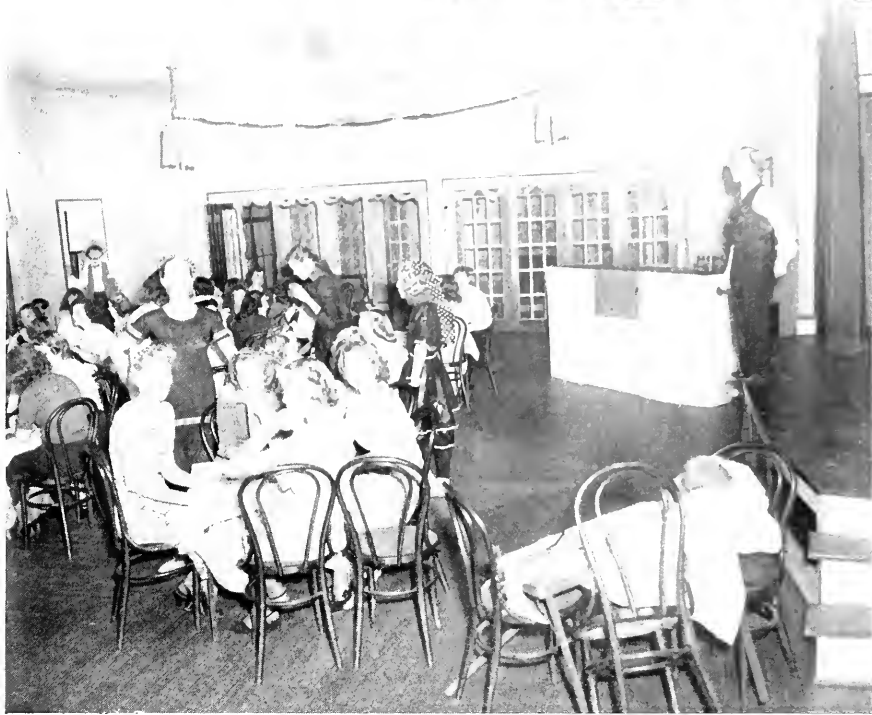

Informal Rush Party



Pledge of Each Sorority

Alpha Xi Delta

OFFICERS

Dorothy HillmanPresident
Dot BallentineVice-President
Pat RobertsRecording Secretary
Doris Roberts.....Corresponding Secretary
Margaret MantleTreasurer

Chapter Members in Faculty

Mary Tribble
Virginia Giffin
Dorothy Fuller



Seated, left to right: Pat, Doris, Dot Hillman,
Dot Ballentine, and Margaret.

Founded at Lombard College, Galesburg, Illinois, in 1893
Omega Chapter Established in May, 1947

Colors: Double Blue and Gold

Flower: Killarney Rose



Members



Phyllis Ballentine



Marjorie Bingham



Mary Lee Branch



Margaret Byars



Betty Clomp



Inegene Clark



Julia Ann Ellis



Charlane Finch



Judy Finne



Jeanne Garretson



Lydarita Crandall



Jean Herrington



Barbara Hill



Dot Hillman



Robin Hooper



Jane Jackson



Gwen Kersey



Margaret Montle



Pat Merritt



Gloria Mertz



Lynn Morrison



Isabelle Moss



Georgianna Neel



Barbara Pafford



Mary Ellen Phillips



Bonnie Pellerin



Midred Respass



Margaret Richter



Doris Roberts



Pat Roberts



Sandra Skeen



Virginia Skeen



Jeanne Smith



Betty Lou Spangler



Jeanne Stache



Bonnie Swartz



Morcia Tarbert



Mary Elizabeth Tribble



Terry True



Denese Whiteman



Jacqueline Wood



Delta Delta Delta

OFFICERS

- Joyce CollierPresident
- Mary Ann Perkins.....Vice-President
- Maxine Miles.....Recording Secretary
- Nan FranklinTreasurer
- Lucy BishopMarshal
- Virginia MorrisChaplain

Chapter Members in Facultate

- Ester Hick
- Sara Staff Jernigan
- Alice Weisner
- Natalie Dix

Left to right: Virginia, Nan, Mary Ann, Joyce, Maxine and Lucy

Founded at Boston University in 1888
 Alpha Delta Chapter established in May, 1913

Colors: Silver, Gold and Blue

Flower: Pansy





B. J. BAILEY



NANCY BAKER



GERALDINE BATES



SHADIE BEARDALL



BARBARA BEEG



SUSIE BJOJNT



LOIS ANN BROCK



JANE BURTON



JOYCE COLLIER



VIRGINALEE CULBRETH



JOYCE DARDEN



SYLVIA DAVIS



ELINOR EVERHARD



BARBARA FOSTER



BARBARA FOWLER



NAN FRANKLIN



ELEANOR GRAVES



ANN GREEN



JEANE HARRIS



DORIS HART



JANE McGEARY



MAXINE MILES



VIRGINIA MORRIS



BETTY ANN NORFLEET



MARY ANN PERKINS



PEGGY PIPPIN



JOSEY PUTZER



SALLY RHODES



JACKIE SHIPLEY



ULDINE STANLEY



PRICILLA THAMES



BETTY JO WELLS



MARTHA WILLIAMS

Pi Beta Phi



OFFICERS

Marjorie Marks President
 Audrey Bach Vice-President
 Joyce Duggan—
 Corresponding Secretary
 Nan Ivey Wilson... Recording Secretary
 Betty Wood Moore..... Treasurer
 Lenora Williams Pledge Advisor

Chapter Members in Facultate
 Annie Nadine Holden

Standing: Nan, Lenora, Joyce and Betty
 Seated: Marjorie and Audrey

Founded April 28, 1867, at Monmouth College, Monmouth, Illinois
 Florida Alpha Chapter established January 30, 1913

Colors: Wine and Silver Blue

Flower: Wine Carnation



Pi



Audrey Bach



Opal Batchelor



Lois Berlin

Plus



Frances Bosanquet



Allyne Burns



Jaan Caok



June Cossin



Virginia Cox



Jeannie Crosby



Barbara Dahlgren



Mary Dalaney



Jayce Duggan



Lois Engelking



Mary Ethel Gilbert



Damaris Hague



Jean Harrell



Marian Han



Betty Ivey



Pat Johnson



Mel Landers



Betty Jo McCully



Ann Mace



Marjorie Marks



Lynn Manrae



Betty Waad Moore



Susan Narthen



Margaret Parin



Mary Ann Pasner



Nellie Ja Raulerson



Jayce Rogers



Fritzi Schlens



Pat Speer



Anna Stewart



Betty Strattan



Marjorie Williams



Nancy Williams



Nan Wilson



Sue Wilson

Zeta Tau Alpha

OFFICERS

Lutie Keathley	President
Suzanne Davis	Vice-President
Helen Trundle	Secretary
Anna Sula Brannen.....	Treasurer
Noralee Mellor.....	Ritual Chairman
Stella Davis	Ritual Chairman
Lois Newell	Historian

Chapter Members in Facultate

Etter Turner
Frances Thornton



Standing: Noralee, Stella, Helen and Lois
Seated: Suzanne, Lutie and Sue

Founded October 15, 1898, at Virginia State Normal School,
Farmville, Virginia
Beta Psi Chapter established in October, 1934

Colors: Turquoise Blue and Steel Grey

Flower: White Violet





LUCILLE ADAMS



BARBARA BAKER



ELSA BARCLIF



ANN BEAM



BETTY JO BEVILLE



ANNA JULIA BRANNEN



GLORIA EBY



EDNA BURNELL



JOAN CARSWELL



DOT CHASTAIN



JEAN CLARK



BETTY JO COLLINS



MOLLY COPELAND



STELLA DAVIS



SUZANNE DAVIS



CHARLOTTE ENLOW



NANCY FLACK



BETTY ANN FLIPPO



MARY HARMON



MARTHA KURTZ



LUTIE KEATHLEY



ANN JOHNSON



MARILYN NELSON



LOIS NEWELL



DOTTIE MANN



JEANIE MAXCY



NORALEE MELLOR



NANCY PAINTER



BETTY JOYCE PELEZ



ANN PEMBLE



MAUREEN PETERSON



SYBIL RAMOS



ALICE ROBINSON



EVELYN ROBINSON



NANCY JOY THERIOT



HELEN TRUNDLE



BETTY WALKER



SUE WARREN



JACKIE WILKINSON



HELEN WOOTEN



WANDA YODER



Phi Mu

OFFICERS

Leola Baker	President
Dottie Asbell	Vice-President
Helen Barksdale	Secretary
Jeanette Northrup	Treasurer

Founded at Weston College
 March 4, 1852
 Alpha Xi Chapter established
 March 7, 1949

Colors: *Rose and White*
 Flower: *Enchantress Carnation*

Left to right: Leola, Helen, Jeanette and Dottie

MEMBERS INCLUDE: Top row, left to right: Sue Hopper, Jane Sloat, Polly Craig, Phoebe Faulkner, Carolyn McGinley, Sally Browder, Janet Jones, Nancy Petty, Carolyn Patterson, Clairese Stoops, and Sarah Hess. Middle row, left to right: Jeanette Northrup, Helen Barksdale, Leola Baker, and Dottie Asbell. Bottom row, left to right: Mary Louise Harkins, Gloria Kline, Marilyn Purvis, Priscilla Peterson, and Clara Hendry. Not pictured: Jo Webb, Shirley Turner, Margaret Brice and Robin Floyd.



PAN-HELLENIC COUNCIL



Officers of the Pan-Hellenic Council include: Lenora Williams, president; Wanda Yoder, vice-president; Joyce Collier, secretary; and Betty Clamp, treasurer.

The Pan-Hellenic Council is composed of three representatives from each of the four national sororities on Stetson's campus.



DOT HILLMAN
Alpha Xi Delta



BETTY CLAMP
Alpha Xi Delta



TERRY TRUE
Alpha Xi Delta



BETTY JANE BAILEY
Delta Delta Delta



JOYCE COLLIER
Delta Delta Delta



BETTY JO WELLS
Delta Delta Delta



BETTY IVEY
Pi Beta Phi



MARJORIE MARKS
Pi Beta Phi

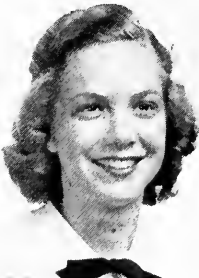

LENORA WILLIAMS
Pi Beta Phi



GLORIA BRINKLEY
Zeta Tau Alpha



LUTIE KEATHLEY
Zeta Tau Alpha



WANDA YODER
Zeta Tau Alpha

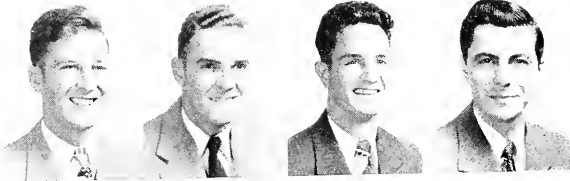

TOMMY DEEN

BOB FEASEL

AARON SWAIN

JIM TUCKER

Pi Kappa Phi



NICK TRIANTAFELLU



JORDAN MAYNARD

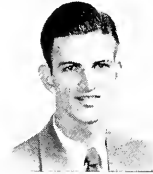

BOB CROMARTY



JIM ANDERSON



JOE COURSON

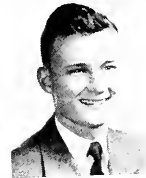

BOB DINWIDDIE



VERNON COLLINS



BEN CARSON



PAUL DOUGLAS

Pi Kappa Phi

Founded December 10, 1904 at the College of Charleston
Charleston, South Carolina
Chi Chapter: May 16, 1921



TOMMY DUNK

Colors: Gold and White

Flower: Red Rose

IN FACULTATE

Benson Davis

Howard Bateson

W. E. Duckwitz

CHAPTER ADVISORS

Harold Giffin
Carl Johnson

Charles Henderson
J. T. Rhett

Archon.....
Treasurer.....
Secretary.....
Historian.....
Chaplain.....
Warden.....
Social Chairman.....
Pledge Captains.....

Pi Kappa Phi

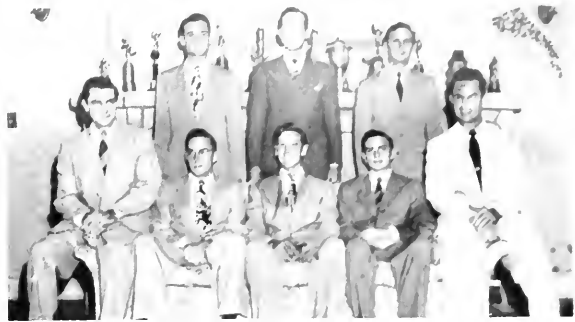

Rose, Martin, Triantafellu, Tucker, Feasel, Deen, Hope, Swain



AD
GILBERT

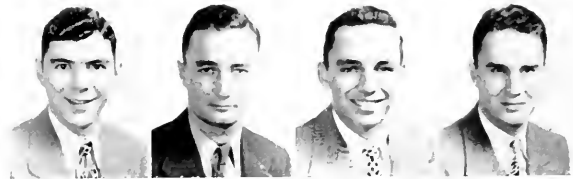

JERRY
GIOR

DICK
GORDIE

JACK
GRAVES

DICK
GRUNWALD



EARL
FORBES



W. S.
HEIDRSBACH



DOC
HEVEY



BOB
GARD

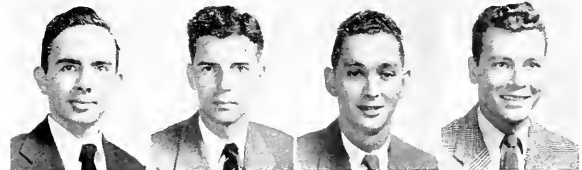

GEORGE
HOPE

JACK
INMAN

JERRY
IVEY

MARK
JACOBY

-Thomas J. Deen, Jr.
-Robert C. Feasel
-Brett Hope, Jr.
-Aaron Swain
-James Tucker
-Nick Triantafellu
-Jordan Maynard
-Liam Martin, J. Richard Rose, III



CLYDE
McCULLY

PLEDGE CAPTAIN

Pi Kappa Phi Pledges

PLEDGE CAPTAIN



RED
MARTIN



WALTER
BISHOP

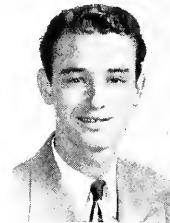

EUGENE
DORAN



DICK
ROSE



BOB
DOTY



TOM
EWING



CLARENCE
GRIFFIS

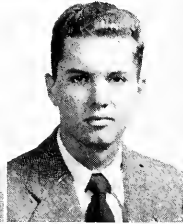

FRED
HESTER



JIM
JENKINS



JAMES
LAWSON



BOB
MALCOM



ALFRED
MARKS

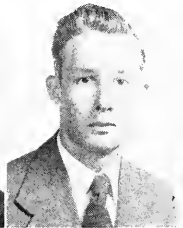

CHARLES
McCLELLAND



EMBREE
PEARSON



PETE
PETERSON



BOB
PETROCHELL



BOB
RAINES

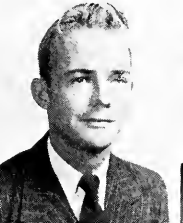

JULIAN
ROBERTS

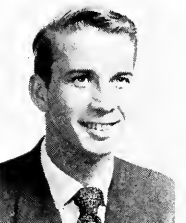

WENDELL
SMITH



DICK
SPENCER

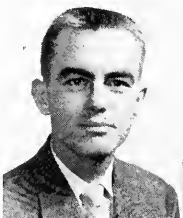

RONALD
SPENCER

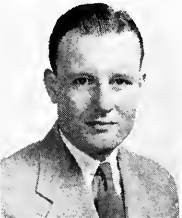

JIM
STAFFORD



LEWIS
TREEN

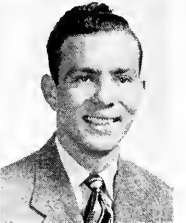

L. M.
THOMAS



First prize of 1948 Homecoming



Annual Parade of Orchids

Phi Kappa Phi



RAY MOELLER



BOB MITCHELL



ARTY MORRIS



NEIL NELSON



GEORGE OSSORIO



DOC RAY

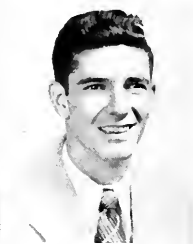

SAMMY SAMPSON



DICK TWICHELL

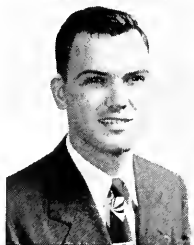

DON WELDON

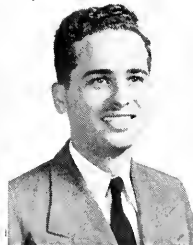

BUCKY WALTERS

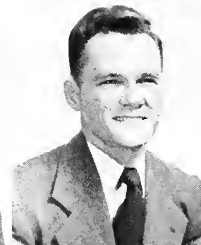

BAILY WELDON

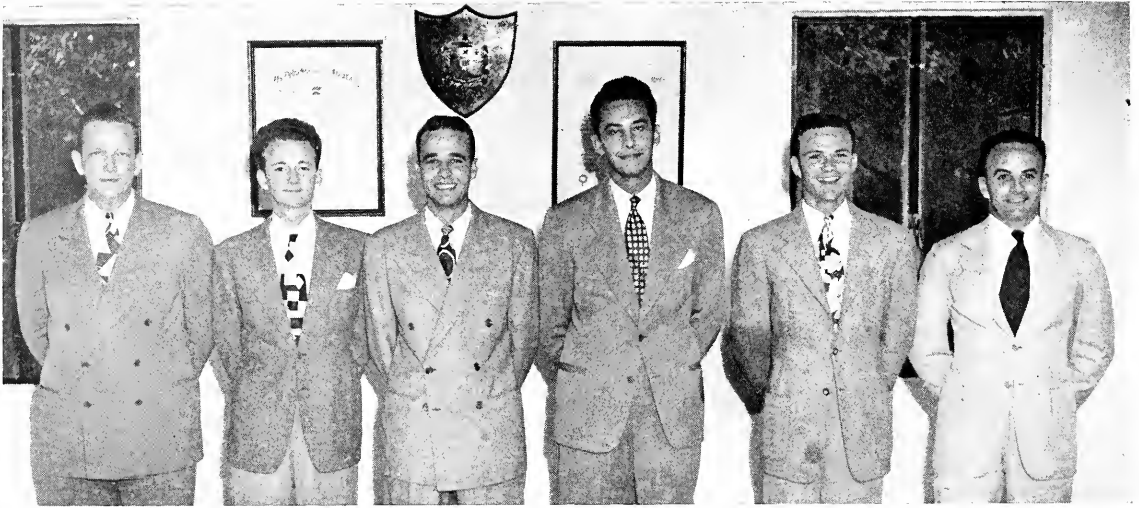

OFFICERS, LEFT TO RIGHT: Austin Rutledge, corresponding secretary; Phillip Knowles, chaplain; Joe Peel, president; Fred Geromanos, vice-president; Royal French, treasurer; and Rex Patrick, sergeant-at-arms.



Miss Joyce Collier
Sweetheart for 1948

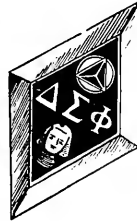

Delta Sigma Phi

Founded at City College of New York, 1899
Alpha Chi Chapter established 1925



W. Y. Mickle
Chapter Advisor

COLORS: Nile Green and White

FLOWER: White Carnation

CHAPTER MEMBERS

In Faculty

Dr. J. Ollie Edmunds

Dr. Harry Garwood

W. Y. Mickle

Dean Lemuel Haslup

In University

Alexander, Joseph Jr.
Beaton, William Randolph
Birnbaum, William
Booth, Wright
Borysewich, George
Branch, James R.
Brinkley, William C.
Brown, Edgor
Clark, Benjamin
Clark, Jefferson
Conn, D. W. Jr.
Compton, Alfred F. Jr.
Cox, James
Creekman, David
Cuttler, Wayne
Dondridge, Harry

Dondridge, Rolph
Deal, Louis
Dewey, Ken
Doll, Charles
Dykes, John W. Jr.
Diers, Frank
Fair, Johnny
Flack, Frank
Foreman, John
French, Royal
Gaff, James
Gaffe, Carl D. Jr.
Geromanos, Fred A. Jr.
Hall, Dale Robert
Harris, Robert
Hope, Fred
Hurst, Harry

Kirkpatrick, John Jr.
Knowles, Phillip
Kovaks, Tony
Lewis, Royce
Lewis, Wallace
Lewis, William H.
McLanch, Kenneth
Mabry, Woodford
Marsh, Earl
Maxcy, Stuart
Mullis, Claude L.
Nickelson, Earl
Olcott, Robert
Patrick, Roy Rex
Peel, Joseph A. Jr.
Russell, John David
Rutledge, Austin

Sahina, Matthew T.
Senale, Joseph
Sheppard, John
Stephens, Angus M. Jr.
Simmons, Bland
Stratford, Steve
Streit, Walton D.
Taloul, Robert
Towle, Richard L.
Trout, Thomas W.
Watson, George
Welch, Carlton
Wiggs, Kenneth
Wilkinson, William
Wilson, Robert
Wimer, John

William Birnbaum
Wright Booth
George Borsewich
James Branch
William Brinkley

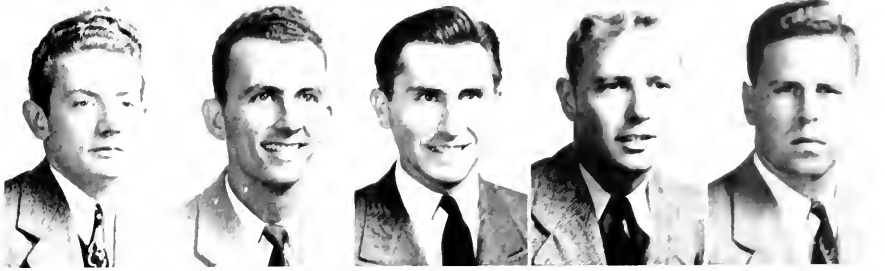

Edgar Brown
Jeff Clark
David Creekman
Wayne Cutler
Ralph Dandridge

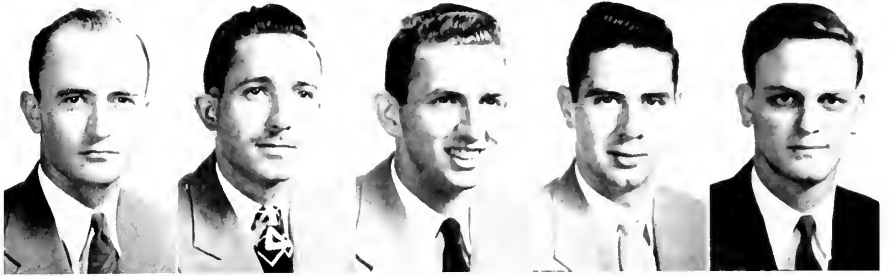

Louis Deal
Frank Diers
Charles Doll
John Dykes
John Fair

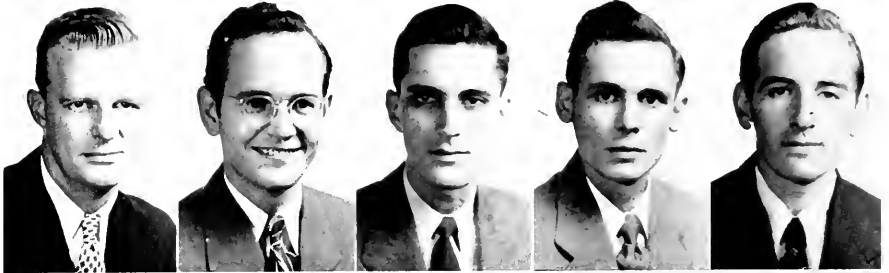

Frank Flack
Royal French
Bob Harris
Harry Hurst
Phillip Knowles



Royce Lewis
Wallace A. Lewis
William K. Lewis
Earl Marsh
Stewart Maxcy



Delta Sigma Phi

Robert Olcott
Frank Hendrix
Austin Rutledge
Matthew Sahina
Steve Stephens

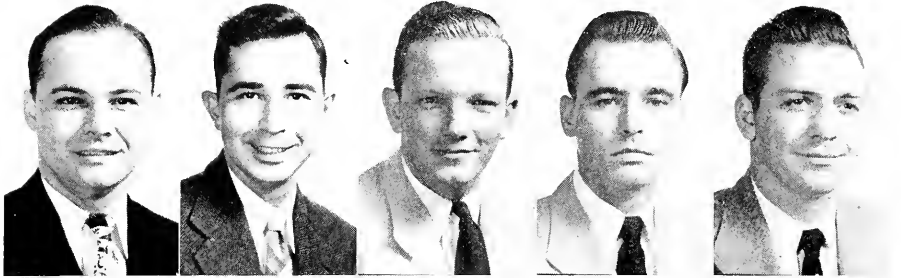

Steve Stratford
Walton Street
Robert Tatoul
George Watson
Robert Wilson

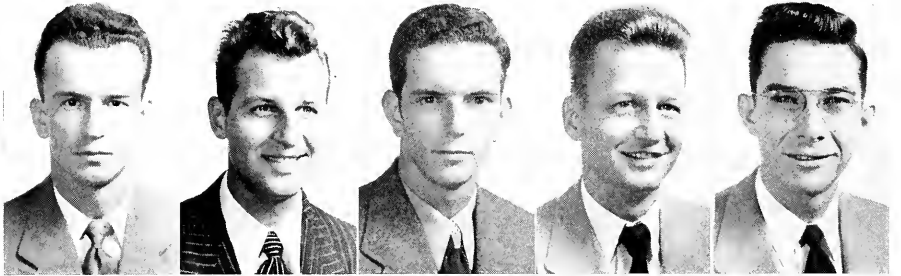

Delta Sigma Pledges

William Beaton
Harry Dandridge
Kenneth Dewey
James Gaff
Jack Kirkpatrick

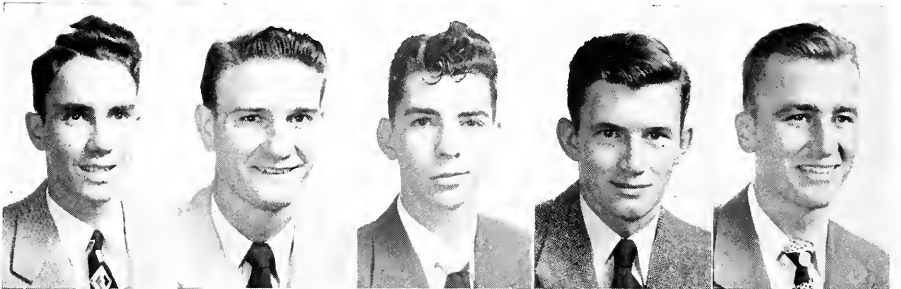

Woodford Mabry
Bland Simmons
Frank Thompson
Tom Trout
John Wimer

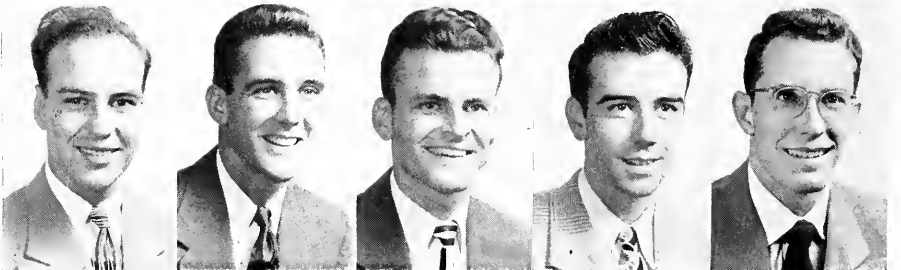

Sigma Nu



Founded at Virginia Military Institute, 1869
Delta Mu Chapter founded, 1913

Colors: Black, White and Gold

Flower: White Rose

OFFICERS

Commander	James Anderson
Lieutenant Commander.....	James P. West
Recorder	Jack Persons
Chaplain	Gordon Hays
Treasurer	John Bishop



Left to right: Jim Anderson, Jack Persons, Gordon Hays, John Bishop, and James West

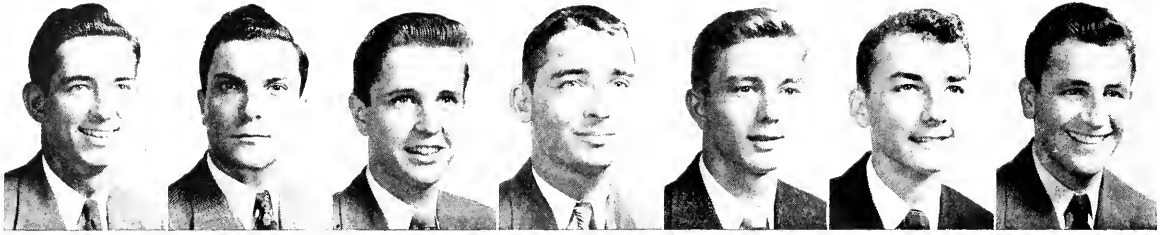

JAMES
ANDERSON

HAROLD R.
ANDERSON

RICHARD W.
BATES

WILLIAM
BENNETT

JOHN
BISHOP

ETSON
BLACKWELL

HAROLD
BRADY

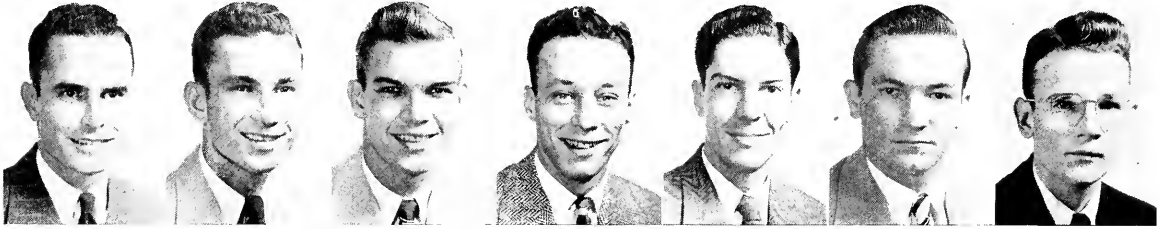

JACK
BRAGG

CHARLIE
BROADWAY

ALLEN
BROOKS

JOHNNY
CANNON

GORDON
CARLSON

HUGH
CARLTON

GEORGE
CARLTON

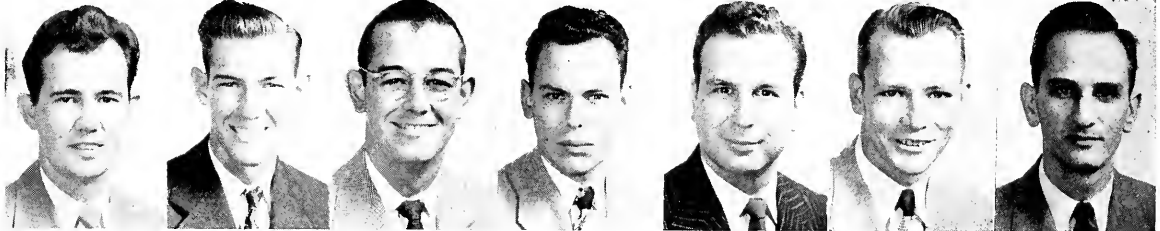

VON ALLEN
CLARK

WILLIAM
CLAYTON

HAROLD
COUCH

HARMON
CROSSLEY

RICHARD
CRUM

JOE
DAVIES

FELTON
DAVIS

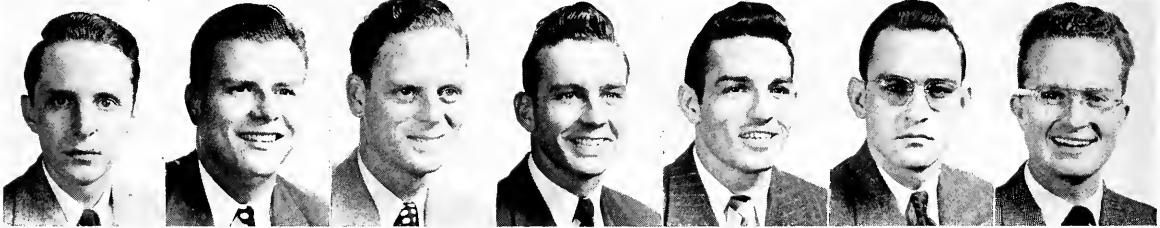

NORMAN
DAVIS

CHARLES
DORSEY

JACK
EVANS

RALPH
FRYER

JOE
GARROTT

JOHN
GODBEE

HARRISON
GRIFFIN

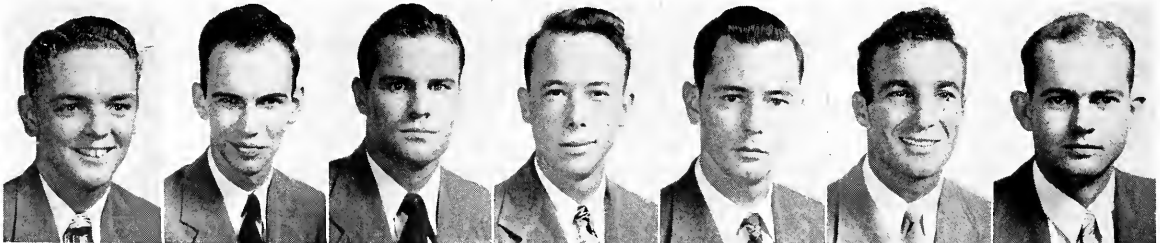

JACK
GRIFFITH

TED
GRISSET

BURLEIGH
HALE

LEONARD
HARDY

JOHN
HATHAWAY

RUSSELL
HORNSBY

EVERETT
HUSKEY



PORTER
INGRAM

FRED
KARL

RAY
KENT

LYNN
KIRKLAND

ROBERT
KNOWLES

CLINTON
LAKE

W. L. AM
LATHROP

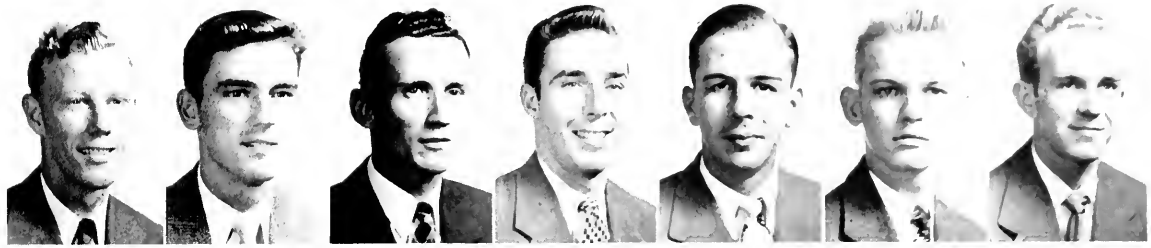

LAWRENCE
LARSON

ROBERT
LOGSDON

WILLIAM
McCLATCHEY

MAX
MASSFELLER

ROBERT
MATHEWS

RICHARD
MEYERS

CHARLES
MITCHAM



FRED
OWEN

FRANKLIN
PEEK

JACK
PERSONS

CHARLES
ROBERTS

A. R.
ROEBUCK

BOB
ROGERS

CY
SCHLETER

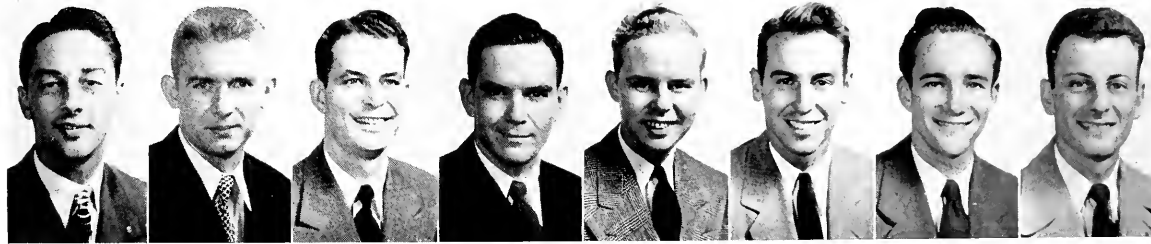

STANLEY
SHAULL

CARL
SIMMONS

GEORGE
SPEER

CLAUDE
STREET

CHARLES
STUBBS

EDWARD
TALTON

ROBERT
TURNER

ROBERT
VINCENT

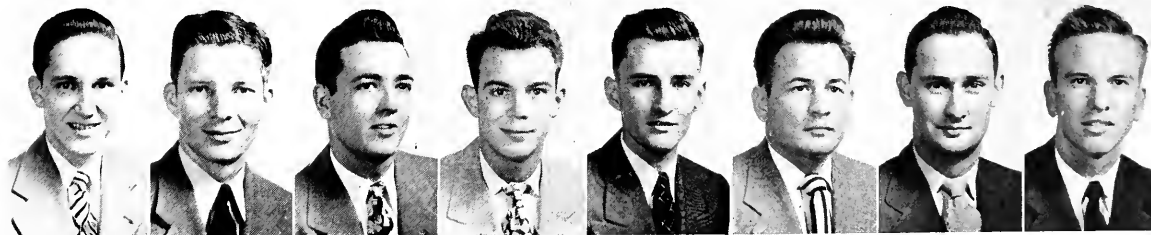

JOHN
WATTS

JAMES
WEST

WILLIAM
WEST

WILLIAM
WHITAKER

GEORGE
WHITE

PAT
WILSON

LEWIS
WOODSON

MORRIS
ZIPPER

Lambda Chi Alpha

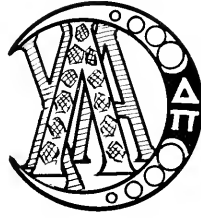

Founded at Boston University, 1909
Zeta Tau Chapter established April 23, 1949

COLORS: Purple, Green and Gold

FLOWER: White Rose

OFFICERS

President	C. W. Colson
Vice-President	Paul Stewart
Secretary	Roy Shupp
Treasurer	Harrell Riles
Social Chairman	R. C. Pitts
Ritual Chairman	Martin Pearson
Faculty Advisor	E. C. Prichard



Standing, left to right: Martin Pearson, Roy Shupp, Paul Stewart, C. W. Colson, Harrell Riles, and R. C. Pitts.

Morgan Anderson
Laurier Beard
Robert Beasley
Thomas Booth
John Bowman



Robert Brantley
Herman Brooks
Elwyn Brown
Merde Carroll
Vernon Collins



C. W. Colson
Ted Corin
John Denmark
David Gatchel
Jack Golightly



Carl Hasty
Harold Heckenback
Bill Hendricks
Hybert Hendry
Robert High



John Hodges
Leo Imperial
Gus Musleh
Harry Panos
Ben Patterson



Martin Pearson
Ed Reaves
Harrell Riles
John Root
George Seitz

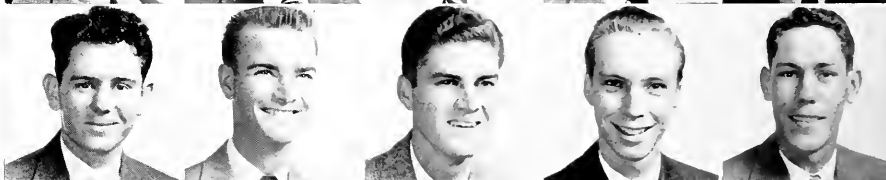

Roy Shupp
Francis J. Smith
Geoffrey Smith
Paul Stewart
John Sulik



Edward Tjarks
Dalton Tyner
James Waddell
John Warren
Edward Williamson



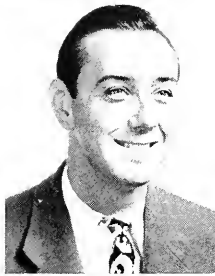

Charles Pafford
President

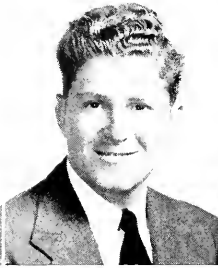

Roswell Hicks
Vice-President

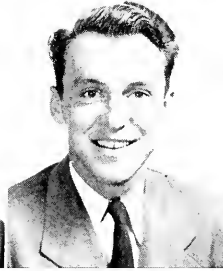

Bruce Perkins
Comptroller

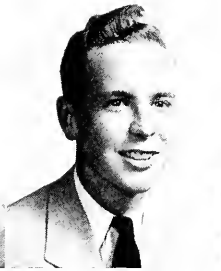

George Morrison
Historian

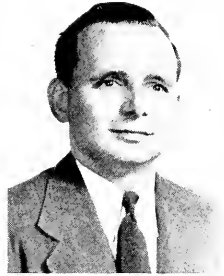

Bunnell Coachmon
Secretary

Sigma Phi Epsilon

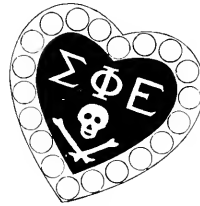

*Founded at Richmond College, Richmond, Virginia, 1901
Florida Beta Chapter established February 12, 1949*

COLORS: Dark Red and Purple

FLOWERS: Red Roses and Violets



Sigma Phi Epsilon Fraternity House

Robert Adams
Earl Couey
William Cox
Robert Craft
Paul Curtis



Frank Fernandez
Merle Harton
Tom Horton
Roger Jacobs
William Kerr

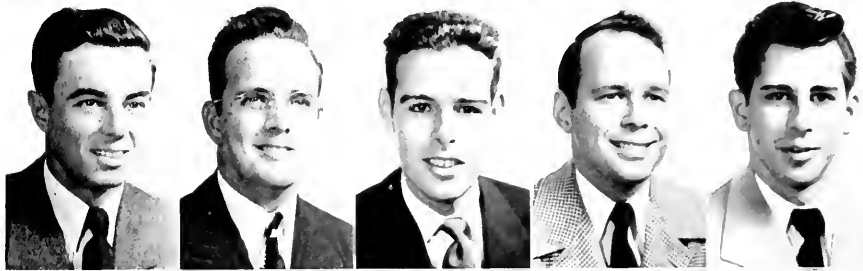

William King
James Lane
James Lee
Paul McAlester
Kyle McCroan

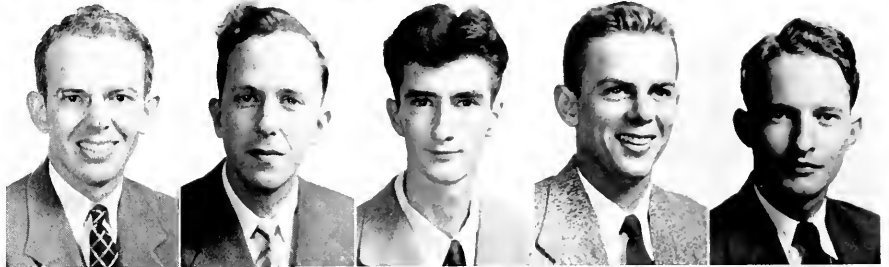

Odas McCroan
Roger Meriwether
Jerry Naugle
Stanley Perkinson
Albert Sharpless

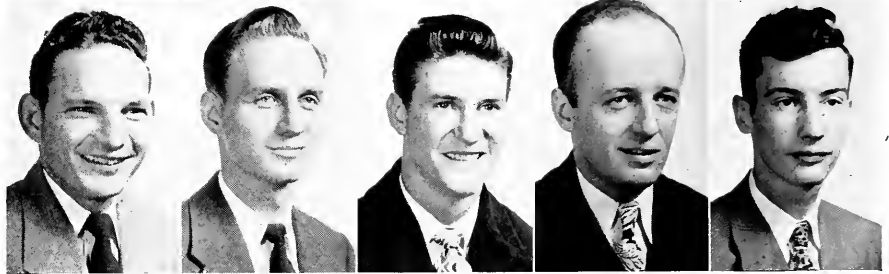

Robert Willard
Jack Winfree
Robert Yoder



Stray Greeks

OFFICERS

Mack Cleveland *President*
 Dick Patience *Vice-President*
 Leola Baker *Secretary*
 William Hall *Treasurer*
 Marcus Collins *Faculty Advisor*



Left to right: William Hall, Mack Cleveland, Leola Baker, and Dick Patience.

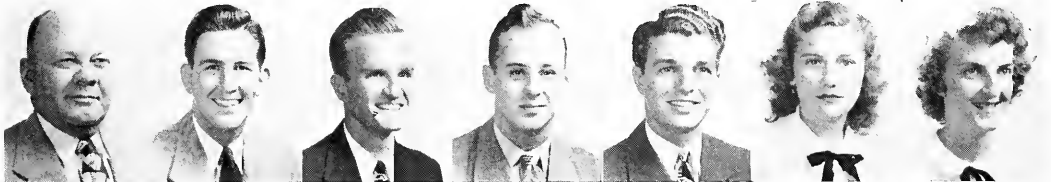

Marcus Collins Faculty Advisor Mack Cleveland Alpha Tau Omicron Dick Patience Alpha Tau Omicron Jack Fountain Alpha Tau Omicron Bob Waller Alpha Tau Omicron Leola Baker Phi Mu Jeanette Northrup Phi Mu

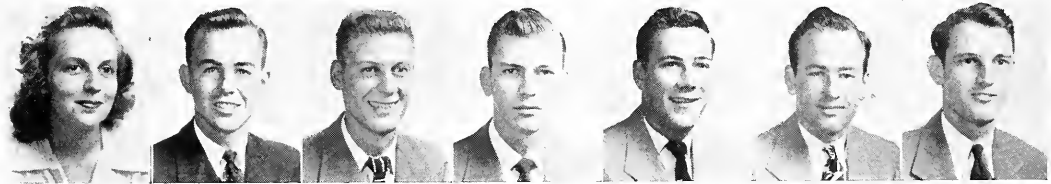

Jo Webb Phi Mu Willoughby Cox Sigma Alpha Epsilon Robert Anderson Sigma Alpha Epsilon Jack Imand Sigma Alpha Epsilon Allan McCowan Sigma Alpha Epsilon Jerry Turner Sigma Alpha Epsilon John Carter Kappa Sigma



William Hall Sigma Chi Ed Moore Phi Gamma Delta Glenn Smith Phi Delta Theta Marvin Tinsley Pi Kappa Alpha Harry Hinckley Pi Kappa Alpha John Taggweiler Pi Kappa Alpha Frank Hobson Pi Kappa Alpha

Inter-Fraternity Council



Jack Inman
President

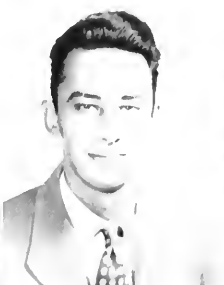

Fred Geromanos
Vice-President



Dot Ballentine
Secretary

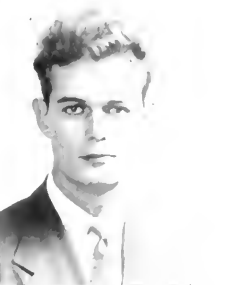

David Gatchel
Treasurer

The Inter-Fraternity Council is an organization made up of three members from each fraternity represented on Stetson's campus.



Imogene Clark
Alpha Xi Delta



Dat Hillman
Alpha Xi Delta



Paul Curtis
Sigma Phi Epsilon



Merle Hartan
Sigma Phi Epsilon



Rager Meriwether
Sigma Phi Epsilon



Jayce Collier
Delta Delta Delta



Virginialee Culbreth
Delta Delta Delta



Jae Peel
Delta Sigma Phi



C. L. Mullis
Delta Sigma Phi



Dick Warren
Lambda Chi Alpha



C. W. Colson
Lambda Chi Alpha



Marjorie Marks
Pi Beta Phi



Betty Ivey
Pi Beta Phi



Mary Ann Pasner
Pi Beta Phi



Tammy Deen
Pi Kappa Phi



Richard Gordie
Pi Kappa Phi



Jim Anderson
Sigma Nu



Wilbur Jarrett
Sigma Nu

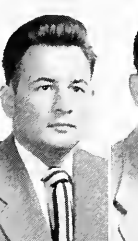

Pat Wilson
Sigma Nu



Mack Cleveland
Stray Greeks



John Cator
Stray Greeks



Ja Webb
Stray Greeks



Stella Davis
Zeta Tau Alpha



Lutie Keathley
Zeta Tau Alpha



Suzanne Davis
Zeta Tau Alpha



*Administration
and
Dormitory Buildings*

Above: Elizabeth Hall, the administration building.



Left: The Commons, where
three meals are served
daily.

Choudoin Hall: freshmen dormitory, also used for receptions and teas.



Stevens Hall, left, and Brittain Hall, right — girls' dormitories.



Conrad Hall — used this year as girls' dormitory, originally boys' dormitory.



CAMPUS



BSU CONVENTION
CAPERS IN MIAMI.



GUESS WHO ?



MODERN
TRANSPORTATION.



THE LONG AND
THE SHORT OF IT!



THERE'S NO PLACE
LIKE DAYTONA



GOING MUST
BE ROUGH

OLOGY



SAD SACKS



JUST WE THREE



TRI-DELT FUN

Athletics

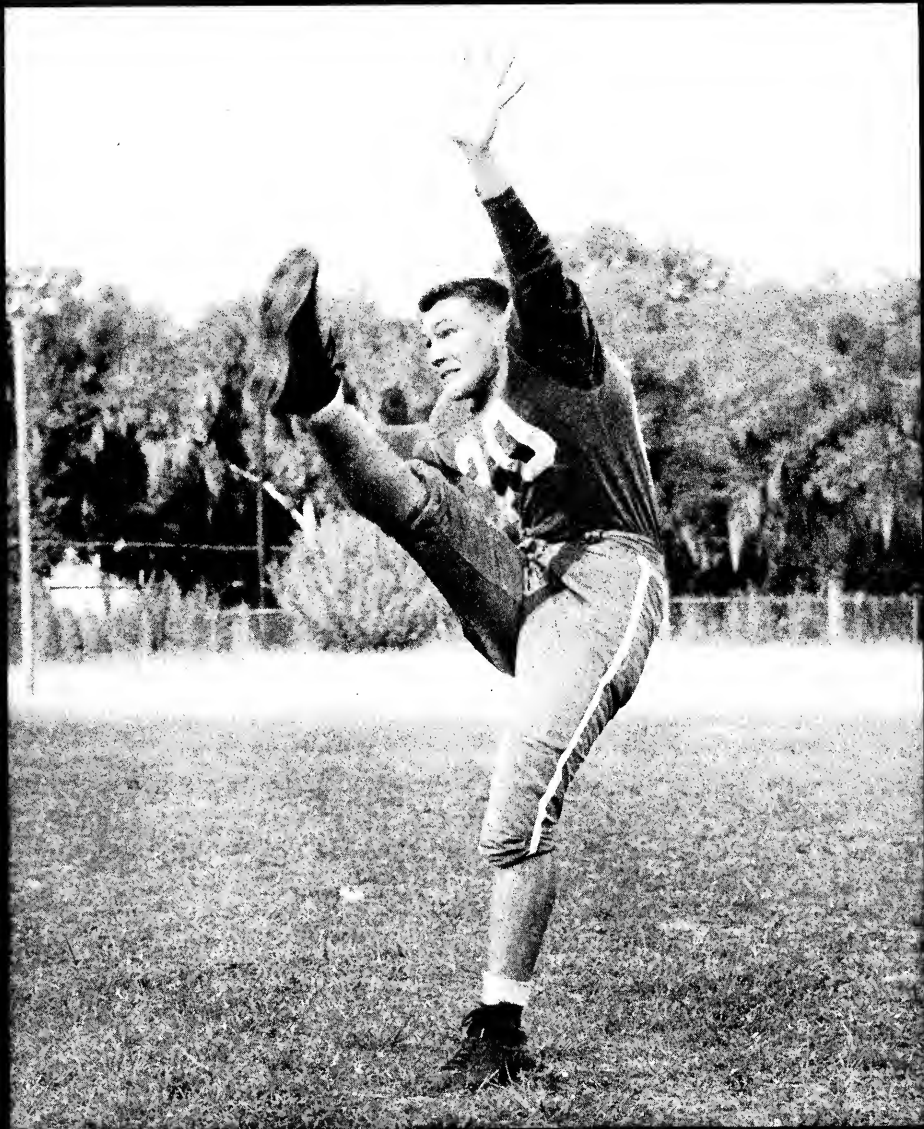

W. R. A.

Women's Recreation Association



Betty Miller, President

President Betty Miller
Sponsor Miss Eloise Newell

Previously this organization was known as the Women's Athletic Association. Through its membership the intra-mural program for women is carried on. Because of the increased enrollment, a change was needed to reach a majority of the students. A separate intra-mural board was set up and Women's Athletic association was changed to Women's Recreation association.

This organization is sponsoring different Sports' Clubs such as Tennis, Archery, Bowling and Riflery, which are co-recreational. One of these larger clubs is set up to help train men and women who are interestd in Camp Counselors' Training.

W.R.A.'s aim is to make a co-recreational association.

The members include: Nancy Smith, Sara Kinard, Laura Maxcy, Sue Potts, Pat Roberts, Gwen Kersey, Mary Ellen Phillips, Nancy Escholtz, Margaret Richter, Jane Jackson, Mary Ethel Gilbert, Joan Carswell, Mary Louise Harkins, Nancy Webb, Barbara Boyles, Lois Newell, Ann Pemble, Virginia Skeene, Billy Woodson, Betty Jo Collins, Lynn Monroe, Marceline Douglas, Judy Walker, June Cossin, Mary Jaudon, Helen Trundle, and Helen Blount.



The
S
Club

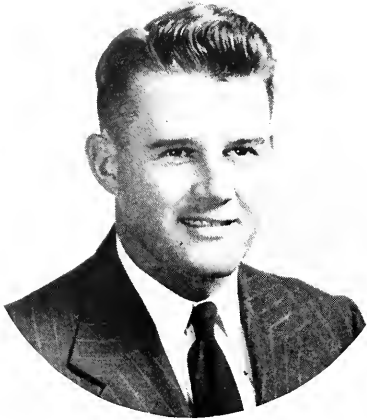

George Douglass, President

President George Douglass
Secretary-Treasurer George Everett
Faculty Sponsors..... Coaches Clemons and Cowell

Since it was founded in 1936, the "S" Club has had as its purpose the development of sportsmanship and the promotion of athletic achievement in the university. Membership is restricted to men winning varsity letters, and all of these men are devoted to the high scholastic and athletic ideals of their organization.

Back row, left to right: Grant Wilbanks, Charlie Behrens, Al Weldon, George Ossorio, Bill Orr, Cotton MacDonough, Hugh Carlton, Paul Meyers, Carl Simmons, and Al Hays.

Third row: Bill Carlin, Elbert Layton, Tom Ewing, Doc Ray, Sammy Samson, Tommy Deen, Jack Whitaker, Tom Perrin, Bryan Brasington, Bob Cromartie, and Bud Schleter.

Second row: Brad Smith, Andy Caldwell, Lewis Treen, Jordon Maynard, Dick Melear, Bill Lanigan, Guy Garrett, and Ted Wheat.

First row: Homer Smith, Cooper Kirk, Jack Brooks, Bruce Perkins, George Everett, George Douglas, J. B. Stafford, Sonny Chapman, and "Doc" Johnson.



Cheerleaders



NAN FRANKLIN
HEAD CHEERLEADER



"RUSTY" RUSSELL



ARTY MORRIS



BILL BIRNBAUM

JOYCE COLLIER

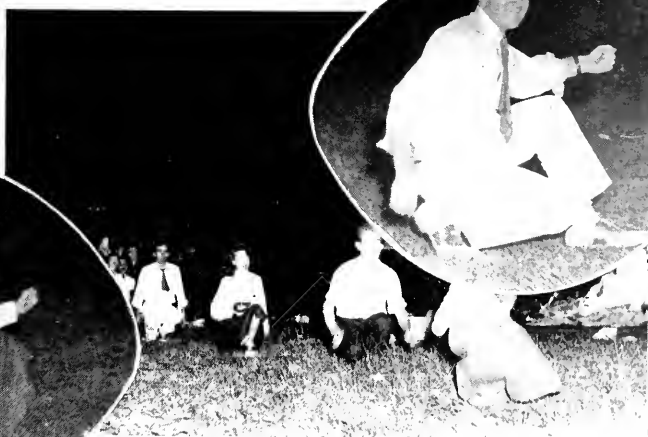



JACOBY



DOUGLASS



DEEN



DOTY



EWING



NELSON



LANG



OSSORIO



PERRIN



STEINMETZ



SIMMONS

FOOTBALL



GILBERT

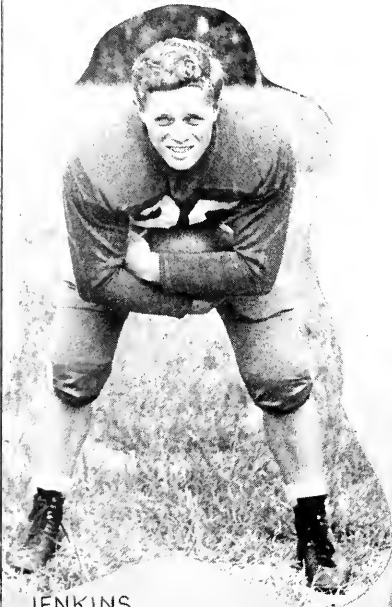

JENKINS

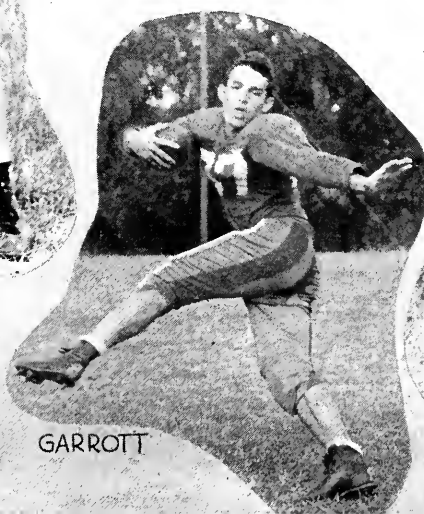

GARROTT

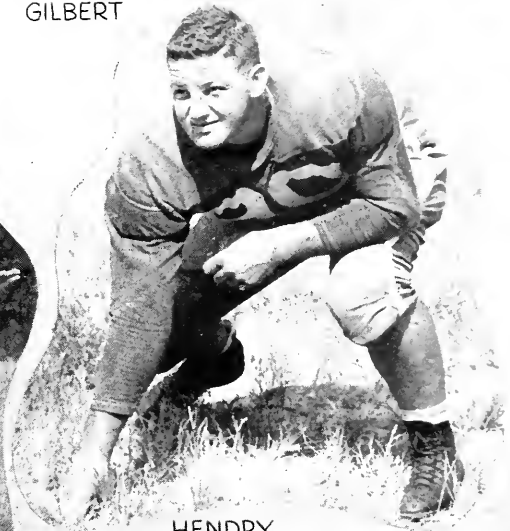

HENDRY

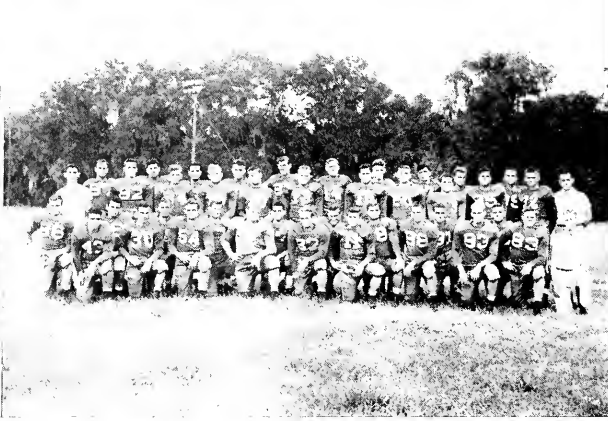

CLAYTON



LANIGAN



MELEAR



TINSLEY



WILBANKS



WHEAT



GARRETT



EVERETT



SCHULAR

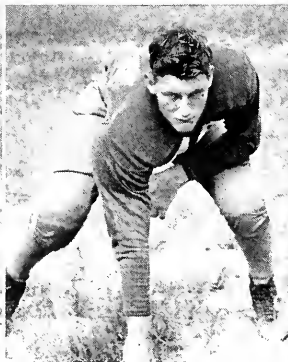

HUGHES



HAYS



SEELY

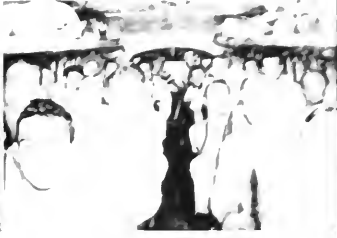

WOOD



TUTEN



TREEN



ORR

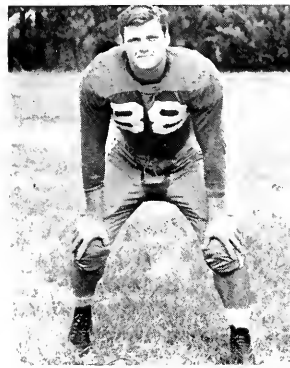

OLSON



HORNSBY



BROADWAY

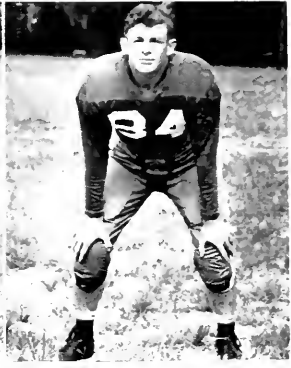

CALDWELL

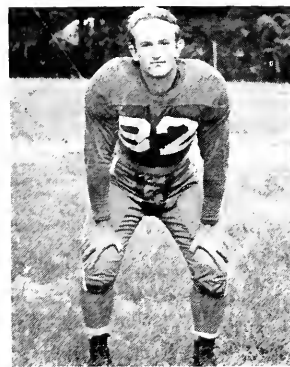

LAYTON

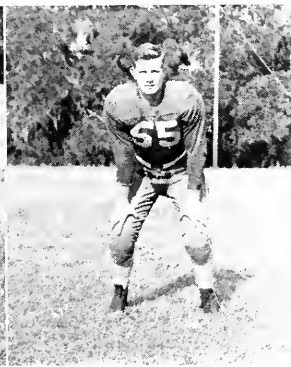

WINTZ



ARMSTRONG



HOGAN



Physical Education and Recreation Department for Women

Pictured at the left is Mrs. Sara Staff Jernigan, seated, who is director of the Women's Physical Education and Recreation Department. Standing, pictured from left to right, are the other members of the staff: Miss Ann Richardson, Miss Betty Autry, Miss Eloise Newell, Miss Esther Hick.

Embodying the spirit of health, sportsmanship and fellowship, the Women's and Men's Physical Education and Recreation Departments provide for the physical and social development of young women and men. Its purpose is to develop the one thing upon which nearly all other aspects of life are dependent—a strong and efficient body.

PHYSICAL EDUCATION MAJORS



Physical Education Department for Men

Pictured at the right is Brady Cowell, seated, who is director of the Men's Physical Education and Recreation Department. Standing, pictured from left to right, are Ben Clemons, Wes Berner and Phil Glancy.



by participation of students in the following activities: tennis, badminton, archery, fencing, golf, swimming, basketball, volley ball, baseball, football, softball, speedball, tumbling, Modern Rhythm, corrective gymnastics and all recreational sports. Besides participation in activity classes there is also an extensive intramural program for all students in the University.

PHYSICAL EDUCATION MAJORS



Active



Sports – provide for
development for
They help to
and efficient

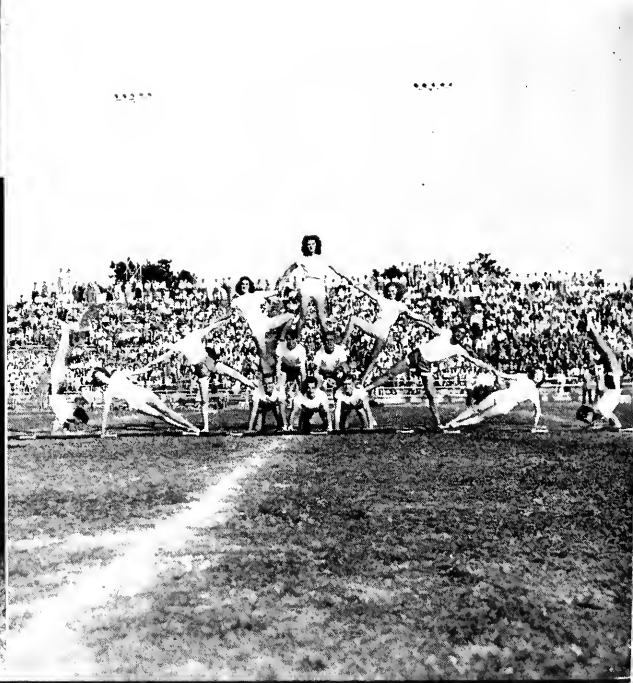



Sports

physical and social
young women and men.
develop a strong
body.



SENIOR CLASS OF 1949

- ANDERSON, J. M. — Appalachian State Teachers College—1-2, Pi Kappa Phi—3-4
- ANDREWS, DAYTON T. — Phi Alpha Theta—3-4, Reporter—3-4
- ASBELL, DOROTHY M.—Gamma Sigma Mu Epsilon—4, Beta Beta Beta—4
- ADAMS, SARAH MARTHA — Alpha Dexitoma—1-2, Sgt.-at-arms—3, Pres.—4, V. Pres., Y.W.A.—1-2-3-4, F.T.A.—1-2-3, Treas.—4, Symphony—1-2-3, B.S.U.—1-2-3-4, Little Theatre—1-2-3-4, Theta Alpha Phi—2-3 Historian—4, Britain House Council—2-3, V. Pres., The Honor—3-4, Sec.—4, Stetson-Miami Club—3-4, V. Pres. 4, Rules and Procedure Comm.—4, Adviser—4, Who's Who—4, Honor Roll
- ASBELL, HAZEL W.—Phi Alpha Theta—4
- ATKINSON, BEULAH H.—Y.W.A.—1-2-3-4, W.R.A.—1-2, V. Pres.—3-4, Volunteers—1-2-3-4, Alpha Dexitoma—1-2, Non-F. Intramural Mgr.—3, Phy. Ed. Prof. Club—2-3, F.T.A.—2, Honor Roll
- AUMAN, ROBERT L.—Glee Club—1-2-3-4, Travel Squad—1-2-3-4, Radio Chorus—1-2-3-4, Quartet—1-2-3-4, Mus. Sch. Pres. 3.
- BACH, AUDREY M.—State College for Women—1-2, Pi Beta Phi—3, V. Pres.—4, Quarterly-Asso. Editor—3-4, W.A.A.—3, Canterbury Club—4, F.T.A.—4
- BAER, DOUGLAS M.—Band—3-4, Orchestra—3-4, Kappa Kappa Pi—3-4
- BARROW, MADELINE—Band—1-2-3, Treas., Key Member—1-2-3-4, Delta Gamma Phi—2, Tau Beta Sigma—3, V. Pres.—4, Glee Club—2-3-4, Travel Squad—3-4, Y.W.A.—1-2, B.S.U.—1-2-3-4, Commerce Club—3-4, Treas., Sigma Alpha Chi—4, Honor Roll
- BEAUCHAMP, IRENE L.—Y.W.A.—1-2, W.R.A.—4, F.T.A. 4, Commerce Club—3-4, Honor Roll
- BENSON, MARGARET V. — Anderson College, Anderson, Ind.—1-2, F.T.A. 4
- BISHOP, WALTER C.—Commerce Club—3-4, Prof. Accounting Frat. 4, Pi Kappa Phi 4
- BLOUNT, HELEN P. — Converse College, Spartanburg, S.C.—1-2, Little Theatre—3-4, Theta Alpha Phi—3-4, Radio Workshop 3, Annual Staff—3-4, Sec. 4, Rat Council—3-4, W.A.A. 3, W.R.A. 4, Canterbury Club—3-4
- BARNETTE, WILLIAM WYATT
- BOOTH, WRIGHT—Delta Sigma Phi—1-2-3-4, Sigma Delta Pi—2-3, Recording Sec. 4, Pres. International Relations Club 4, Benedetti Scholarship Award 2, Honor Roll
- BORYSEWICH, GEORGE—Delta Sigma Phi—3-4, Sigma Alpha Chi—3-4, Commerce Club—3-4, International Relations Club 3, Hatter 1, Honor Roll, Dean's List
- BRAGG, JACKSON B.—Sigma Nu—1-2-3-4, Gamma Sigma Epsilon—3-4
- BRANTHOOPER, WILLIAM E., JR. — Band—2-4, Orchestra 3, Kappa Kappa Pi 2, Treas. 3, 4
- BRASINGTON, JAMES B.—Pres. Freshman Class, Outstanding Freshman Boy, Varsity Football—2-3, "S" Club—2-3-4, Ye Mystic Crew—3-4, Chief Mate, B.S.N. Council, Ministerial Assn.—2-3-4, Advisor—3-4, Chair. of Religious Focus Week 4
- BRINKLEY, WM. CLIFTON — Sigma Alpha 4, Commerce Club—3-4, Delta Sigma Phi—3-4, Band—1-4, Veterans Ass.—2-3-4
- BROWN, EDGAR ELLIS—Delta Sigma Phi — 1-2-3-4, Sergeant-at-arms-Pledg Master—3-4, Sigma Alpha Chi Chartermember—Vice-Pres. 4, Senior Class Treas. 4
- BRYAN, DE VERNE—Alpha Dexitoma—1-3, Historian 3, Treas. 4, Volunteers—1-2-3, Y.W.A. 1, Kappa Pi—1-2-3-4, Sec., Stetson-Miami Club—3-4, Honor Roll
- BRYAN, LELAND R.—
- BURNS, ALLYNE—W.R.A. 2, Y.W.A. 1, International Relations Club 4, Canterbury Club 4, Honor Roll, Pi Beta Phi 4
- BUNCH, EARL E.—
- BUSH, EDWARD L.—Columnist Reporter 4, Young Democrats' Club—3-4
- CAMPBELL, DOROTHY S.—Mars Hill Jr. College—1-2, Volunteers—3-4, B.S.U. 4 Sec. V. Pres. Britain House Council 4
- CANNON, JOHN THOMAS—Advisor 3, Sigma Nu—2-3-4, Debate Team 2, Pi Kappa Delta—2-3-4, Cheerleader 2, Inter-Frat.—3-4, Pres. Liberal Arts College 4, Campaign mgr. of Stetson Party 3, Intramural Board 3, Pub. Chair. of Student body 4
- CARLTON "G" HUGH—Sigma Nu—2-3-4, F.T.A.—3-4, Varsity Football—2-3-4, Varsity Baseball—2-3-4, Phy. Ed. Professional Club—1-2-3-4, "S" Club—2-3-4
- CARVER, LOUISE O.—
- CATER, JOHN J.—Palm Beach Jr. College 1, Auburn 2, Stray Greek—3-4, Inter-Frat. Council 4
- CHANCE, ALBA C.—F.T.A.—1-2-3-4, International Relations Club—2-3-4, Camera Club 1, Phi Alpha Theta 3, Sec. & Treas. 4, B.S.U.—1-2-3-4, Y.W.A.—1-2-3-4, Volunteers—1-2-3-4, Honor Roll, Dean's List
- CHANCE, FRED B.—Ministerial Assn.—1-2-3-4, Pres., B.S.U. Council—2-3, V. Pres., Phi Alpha Theta—3-4, Ye Mystic Crew—3-4, I.R.C. 4, Der Deutsche Verein 4, Honor Roll
- CHASE, MARJORIE A.—Scroll and Key—3-4, Honor Roll, Dean's List, Commerce Club
- CHESHIRE — JOHN B.—Phi Society—2-3-4, Der Deutsche Verein—3-4, Volunteers—3-4, B.S.U.—1-2-3-4, B.S.U. Council—3-4
- CHRISTIAN, ORREN D. — Alabama Polytechnic Instit.—1-2, I.R.C.—3-4, Intramural Mgr.—3-4, Veterans Org.—3-4
- CLANTS, WILLIAM R.—
- CLARK, SARA IMOGENE—Blazer—2-3-4, I.R.C.—2-3-4, Alpha Xi Delta—1-2-3-4, Glee Club 2, Advisor—2-3-4, Hatter 2, House Council—2-3-4, Student Body Sec. 3, Miss Stetson 2, Inter-Frat Council—2-3, Little Theatre 1, W.A.A.—1-2
- CLARK, VON ALLEN—Sigma Nu—1-2-3-4, Sigma Alpha Chi—1-2-3-4, Commerce Club—3-4
- CLEVELAND, MACK, JR. — Univ. of Florida 1, Stray Greeks—2-3-4, Inter-Frat—3-4, Advisor 3, Treas. of Student Body 4, Young Democrats' Club—3-4, Mayor of Home-Coming 4, V. Pres. of Jr. Class 3, Honor Court in Low School 4
- COACHMAN, BONNELL — Mars Hill College 1, Chi Mu—3-4 Sec.
- COLLINS, KELLY — Michigan State Univ.—1-2
- COLSON, CLARENCE W.—Lambda Chi Alpha—2-3, Treas. 4, Pres. F.T.A.—3-4, Inter-Frat. 3, Treas. 4, Young Democrats' Club—3-4, Honor Roll
- CONN, DONALD W. — Delta Sigma Phi—3-4, Sigma Alpha Chi 4, Commerce Club 4
- COOPER, LEE A., JR. — Ministerial Assn.—1-2-3-4
- CORDISCA, INES W.—
- COURTNEY, CALVERT N. — Mercer Univ. 1, Univ. of N. C. 2, Stray Greeks—3-4
- DAVENPORT, THORNWELL E.—
- DAVIS, NANCY H. — W.A.A.—1-2, Zeta Tau Alpha—1-2-3-4, Advisor—2-3, Honor Roll
- DAVIS, FELTON P., JR.—Sigma Nu—1-2-3-4, Stetson Reporter—1-3-4 & Editor 4, Stetsonian 2, Asst. Ed., Press Club 4, Advisor—3-4, Student Gov't Constitution Committee 4, Excursion Train Committee 3, Outstanding Student 4
- DAVIS, KELLER M.—
- DAY, VIRGINIA L.—Y.W.A.—1-2-3-4, Alpha Delta—1-2-3-4, Chaplain, Volunteers—1-2-3-4, Glee Club—1-2-3-4, Advisor—2-3-4
- DENMARK, JOHN E.—Emory Univ.—1-2, Beta Beta Beta 4, Lambda Chi Alpha 4, Honor Roll, Dean's List
- DIBBLE, MARGUERITE D.—I.R.C.—2-3-4, F.T.A. 4, Radio Club—3-4, Town Girls—1-2 & 3 Pres. 4, Intra-mural mgr. 4, Westminster Fellowship—1-2-3-4, Theta Alpha Phi—3-4, Treas., Little Theatre—1-2-3-4
- DICKERT, JOSEPH H.—
- DICKMAN, CHARLES T.—Glee Club 1, Univ. of Miami 2, Ministerial Assn.—3-4, Stray Greek—3-4, Vet. Assn.—3-4
- DOBSON, JACQUELYNE B.—Southern Seminary and Jr. College, Buena Vista, Va. 1, Duke Univ. 2, Wake Forest 3, Stetson—3-4, Honor Roll, Dean's List
- DOUGLASS, GEORGE F.—"S" Club—2-3 & 4 Pres., Football Team—1-2-3-4
- DUNCAN, CLAUDE—Univ. of Fla. 1, Bob Jones College 2
- DUNCAN, CLYDE—
- DUNK, THOMAS R., JR.—Pi Kappa Phi—1-2-3-4, Newman Club—1-2-3-4, Student Gov't delegate 1
- ELLERY, ROBERT E.—
- DURNER, ELIZABETH — Danbury State Teacher's College—1-2, W.A.A. 2, Y.W.A.—3-4, Town Girls—2-3-4, Pres. F.T.A.—3-4, Treas. Alpha Dexitoma—3-4, Historian, B.S.U.—2-3-4, Greater Council, Advisor 4, Kappa Pi—2-3-4
- FEASEL, ROBERT C.—Pi Kappa Phi—2-3, Sec. 4, Treas., Band—1-2-3, Orchestra—1-2-3, Kappa Kappa Psi—1-2, Sec. 3, Advisor—2-3-4, Commerce Club, Sigma Alpha Chi 4, Student Library Committee—3-4
- FRENCH, ROYAL L.—Delta Sigma Phi—1-2-3, Social Choir. 4, Treas., Sigma Alpha Chi 4, Asst. Intermural Director 3
- FINNEY, JO ANNA—Biology Club 4
- FITZPATRICK, FRANCIS P. — Newman Club—1-2-3, Pres., 4, Phi Society—2-3-4, Phi Alpha Theta—3-4, V. Pres.
- FLACK, DOLORIS HOLLY — F.S.U. 1, Debate Squad 2, Pi Kappa Delta—
- 2-3-4, Press Club—3-4, Pres. F.T.A. 3, International Relations Club 3, Quarterly Staff — Ass't Ed.—2-3, Asso. Ed. 3, Ed. in Chief 4, Reporter Staff 4
- FLACK, FRANK S., JR.—Delta Sigma Phi—1-2-3-4
- FLAKE, ASA O.—
- FORBES, EARL E., JR.—Pi Kappa Phi—1-2-3-4, Phy. Ed. Club—1-2-3-4
- FULLER, DOZIER, JR.—Georgia Southwestern—1-2, Orchestra 3, Der Deutsche Verein—3-4
- FOUNTAIN, JOHN M.—Univ. of Florida 1, Stray Greeks—2-3-4, Intramural Board 3
- FUTCH, F. CALVIN—Glee Club—3-4, Ministerial Assn.—3-4, Veteran Org.—3-4
- GAVENTA, HARRY R.—Univ. of Florida 1, Phi Alpha Theta—3-4, B.S.U.—1-2-3-4, F.T.A. 4, International Relations Club—3-4, Dean's List, Honor Roll
- GAUDET, ROSELAND JOY — Mary Washington College—1-2
- GILLON, MARTHA F. — Mars Hill Junior College—1-2, Volunteers—3-4, Glee Club 3, Y.W.A.—3-4
- GEER, WILLIAM D.—
- GILMAN, WAYNE C.—Southern College—1-2, Sigma Delta Pi 4, La Franciade—3-4, Pres. Scroll and Key—3-4, Honor Roll, Dean's List
- GORDIE, RICHARD C.—Pi Kappa Phi Fraternity 1, 2, 3, 4, 5 Treasurer 1; Inter-Fraternity 2, 3, 4; Fraternity intramurals 1, 2, 3; Stetson Reporter 1, 2, Advertising Manager 1, 2; Press Club 2, 3 president 2; Mystic Crew 3, 4, 5; Honor Court Low School Judge 3; Chapman Club 3, 4, 5; Vice president 3; Phi Alpha Delta 3, 4, 5 State Convention Chairman 4, Speakers Bureau 3, 4; Debate Club 2
- GRASON, TRUMAN E.—Pi Kappa Phi Fraternity 1, 2, 3, 4; Freshman class President 1; Sigma Alpha Chi (Honorary Accounting Fraternity) 3, 4; Kappa Kappa Psi (National Honorary Band Fraternity), 1
- GRIFFIN, HARRISON D.—Sigma Nu Fraternity 3, 4, Chaplain 3, 4; Phi Delta Phi Law Fraternity 4; Adelphos Society, 3, 4
- HANSEN, KEITH LEYTON—Beta Beta Beta, 2, 3, 4; Glee Club, 1, 2, 3; Scroll and Key, 4, treasurer, 4; F.T.A. 2, 3, 4, treasurer 4; B.S.U. 1, 2, 3, 4; Intramurals, 1, 2, 3, 4
- HARGIS, LOUISE MARIE—Sigma Delta Pi, 3, 4, Corresponding secretary 4; Canterbury Club 1, 2, 3, 4; I.R.C. 3, 4
- HARRIS, WILLIAM C.—Sigma Nu Fraternity 1, 2, 3, 4 Phi Alpha Delta Legal Fraternity 3, 4; Inter fraternity Council 3, 4, President 4; Honor Court Low School 4
- HENDRY, HYBERT B. — Lambda Chi Alpha Fraternity 3, 4, High Delta 3; Inter fraternity Council 3, 4; Future Teachers of America 4
- HENSLEY, ROBERT E.—B.S.U. 1, 2, 3, 4; Phi Alpha Theta 2, 3, 4 Program chairman 3, president 4; Phi Delta Phi; 4; Freshman Adviser 4, Thomas Law Club 4
- HESS, SARAH MARIE—Glee Club 1, 2, 3, 4, Travel Squad 4; W.R.A. 1, 2; Commerce Club 3, 4 secretary 4; Hatter Staff, 3, 4; Phi Mu Sorority, 4; Methodist Student Organization 1, 2, 3, 4 president 2; Freshman Adviser 3; Honor Roll; Dean's List; International Relations Club, 3, 4

HICKSON, PAUL DANIEL—Beta Beta Beta Fraternity 3, 4, secretary 4; Gamma Sigma Epsilon (Honorary Chemistry) fraternity 3, 4, secretary 4; Graduated: Cum Laude.

HICKSON, WILLIAM H.—

HILLHOUSE, MILTON—F.T.A. 2, 3, 4; Westminster Fellowship 4.

HILLMAN, DOROTHY IRENE—Alpha Xi Delta Sorority 1, 2, 3, 4 president 4; Theta Alpha Phi 3, 4; Reporter Staff 1, 2; Hatter Staff 1, 2, 3; Press Club; Sophomore Class Treasurer 2; Who's Who Among Students in American Universities and Colleges 4; The Honor, 3, 4, Vice-president 4; Pan-hellenic Council 4; Inter-fraternity Council, 4; F.T.A. 2, 3; Freshman Adviser, 2, 3, 4.

HORTON, WARREN H.—Phi Alpha Delta Honorary Law Fraternity 1, 2, 3 Vice-justice 3; Honor Court 2; Student Bar Association 1, 2, 3, Vice-president 3; Dean's List 1, 2, 3.

HUNTER, SHIRLEY—Delta Delta Delta Award for Highest Freshman Scholastic Average 1; Volunteers for Christian Service 1, 2, 3, 4 Pres. 3; Phi Society 2, 3, 4 President 3, Treasurer 4; Freshman Advisor; B.S.U. 1, 2, 3, 4, Executive Council 1, 2, 3, 4, Secretary 2, Volunteers Representative 3, Sunday School Representative 4; Scroll and Key, 3, 4, vice president 4; Alpha Deltama 3, 4 Chaplain 3, Corresponding Secretary 4; Woman's Athletic Association 1, 2; Y.W.A. 1, 2, 3, 4, Circle Program 1, Circle Vice-President 2, Circle Devotional Chairman 3; International Relations Club 1, 2, 3, 4, Secretary-Treasurer, 4; Woman's Executive Council 4; The Honor 3, 4 President 4; Graduated Magna Cum Laude.

JACOBY, MARK P.—Pi Kappa Phi Fraternity 1, 2, 3, 4; Veteran's Organization 1, 2, 3, 4; Varsity Football 2, 3; Camera Club 1; Reporter Staff Art Editor 4; Kappa Pi 1, 2, 3, 4; Press Club 4; Stetson Quarterly Art Editor 3; Honor Roll; and Dean's List.

JONES, CLAUDE C. JR.—Sigma Nu Fraternity 1, 2, 3, 4; Transfer from University of Richmond; Gamma Sigma Epsilon Chemical Fraternity 4.

JONES, JOHNNIE GRACE — Future Teachers of America 2, 3, 4; International Relations Club 3, 4; House Council 3, 4.

JONES, LEIRA LUCILLE—Transfer from Orlando Junior College, Orlando, Florida; Camera Club 2; Reporter staff 2, 3; Hatter staff, 2, 3; Green Derby (Non-Fraternals) Club 2; Y.W.A. 1; Volunteers 1; Pep Club 1, 2, 3. KEARNS, JOHN M.—Varsity Basketball 1, 2, 3; Varsity Baseball 1, 2, 3; The "S" Club 1, 2, 3.

KEATHLEY, LUTIE JANET—Zeta Tau Alpha Fraternity 1, 2, 3, 4 Treasurer 3, president 4; Baptist Student Union Council 2, 3, 4, Reporter 3, House Manager 4; Who's Who 4; Women's Executive Council 3, 4, secretary 3, president 4; Pan-hellenic Council 3, 4; Future Teachers of America 3, 4; Women's Athletic Association 1, 2; The Honor 3, 4, Treasurer 4; Junior Class Treasurer 3; Freshman Advisor; Honor Roll, Dean's List.

KNOWLES, ROBERT LEVIST—Sigma Nu Fraternity 1, 2, 3, 4, Recorder 3; Theta Alpha Phi 2, 3, 4, president 4; Sigma Delta Pi 3, 4, vice-president 4; Phi Society 2, 3, 4; Scroll and Key 3, 4, secretary-treasurer 4; Mystic Krewes 3, 4; Quarterly Staff 3;

Executive Council Study Body 4; President of the Senior Class 4; Honor Roll.

LEE, JAMES GRIER—Sigma Alpha Chi Fraternity 3, 4; Commerce Club 4; Stetson Veterans Association 1, 2, 3, 4 vice-commander 3; Honor Roll; Dean's List.

LEE, ROBERT E. JR.—Transfer from the University of Florida, Gainesville, Florida; Press Club 2; Stetson Reporter 2, associate editor 2; Phi Alpha Delta Law Fraternity 4; Delta Tau Delta Fraternity.

LEWIS, WALLACE A.—Delta Sigma Phi Fraternity 1, 2, 3, 4.

McCULLY, BETTY JO BUTLER—Pi Beta Phi Sorority 1, 2, 3, 4; Little Theatre, Freshman Advisor; Future Teachers of America 4; Hatter Staff 4; Y.W.A. 1; W.R.A. 1, 2.

McCULLY, CLYDE C.—Pi Kappa Phi Fraternity 1, 2, 3, 4; Hatter Staff 4; Honor Roll 1, 2, 3, 4; Dean's List 3, 4; Little Theatre; Freshman Advisor 3; International Relations Club 3, 4.

MARTIN, KENNETH—Honor Roll and Dean's List.

MARTIN, WILLIAM R.—Pi Kappa Phi Fraternity 1, 2, 3, 4, steward 2, house manager 3, treasurer 3, pledge captain 4; Kappa Kappa Psi 1, 2, 3, 4, vice-president 2; Stetson Band 1, 2; Hatter Staff 2, 3, 4; Reporter Staff 1; Freshman Advisor; Sigma Alpha Chi 4; entertainment chairman 4; Commerce Club 3, 4; Stetson Orchestra 1.

MATTHEWS, ROBERT H.—Sigma Phi Epsilon Fraternity (Charter Member); vice president 4; Chapman Law Club 3, 4; Phi Alpha Delta Legal Fraternity 2, 3, 4; Interfraternity Council 4; Graduated Summer 1949.

MILLER, ELIZABETH (BETTY)—Pi Kappa Delta 4; Debate Squad 1, 2; Press Club 4; Hatter Staff 2, Senior Editor 4; Associate Editor 4; Pep Club 3, 4; W.R.A., 4, pres. 4; Women's Physical Education Club 1, 2, 3, 4, vice-president 3, 4; W.A.A. 1, 2, 3, vice-president 3; Sport's Manager 1, 2, 3; Canterbury Club 4; B.S.U. 1, 2, 3; Volunteer for Christian Service, 1, 2, treasurer 2; Girl's Varsity Basketball 1, 2; Camp Counselor's Club 4; International Relations Club 1, 2; Future Teachers of America 1, 2, 3; Representative to the State Physical Education Convention 2; Honor Roll 1, 2, 3, 4. Rat Court 2, 4, Madame "X" 4.

MOON, CLYDE REESE—

MOORE, BONNIE JEAN — Transfer from Mars Hill Junior College; Y.W.A. 3, 4; B.S.U. 3, 4; Volunteers for Christian Service 3, 4, vice-president 4.

MOORE, EDWARD LAWRENCE — Phi Gamma Delta Fraternity; Brown University '44; Stray Greeks 2, 3; "X" Club 4, treasurer 4; Newman Club 2, 3, 4; President of the School of Business 4.

MOORE, ROBERTA N.—Band 1; Y.W.A. 1, 2, treasurer 2; Delta Gamma Phi 1; Phi Beta Fraternity 2, 3, 4, secretary 3, president 4; Glee Club 2, 3, 4, Student Director 4; Travel Squad 2, 3, 4; Radio Chorus 2, 3, 4; B.S.U. 1, 2, 3, 4.

MORRIS, JEWELL—Sigma Alpha Chi, 3, 4; Commerce Club 4; Honor Roll 2, 3; Dean's List 3; Town Girl's Club 1.

MORSE, SYLVIA ANN—Alpha Deltama 1, 2, 3, 4, secretary 2, treasurer 3, secretary 4; Y.W.A. 1, 2, 3, 4 sec-

retary 2, vice president 3; Camera Club 2, 3; W.A.A. 1, 2; Student Hates 3, 4; International Relations Club 1, 2, 3, 4.

MURPHEY, DANIEL H. JR. — Student Bar Association treasurer 1; Honor Court Justice 2; Honor Roll 1, 2, 3; Phi Delta Phi Legal Fraternity 1, 2, 3; Magister 3; Mystic Krewes 3.

OWEN, FREDERICK HOWARD JR.—Sigma Nu Fraternity 1, 2, 3, 4, House Manager 2, Chaplain 3; Vice President Liberal Arts School 2; Commander of Veterans Organization 2; Publicity Chairman of Student Body 2; Canterbury Club 1, 2, 3, 4; Mystic Krewes 3, 4; Freshman Advisor 2, 3; Chairman of Committee for Religious Emphasis Week, 3; Who's Who in American Colleges and Universities 4; Secretary of Intramurals 3; Member of University Planning Board 4; One of Ten Outstanding Students 3, 4; President of the Student Body 4.

PAFFORD, CHARLES H. JR.—Chi Mu Fraternity, president 3; Sigma Phi Epsilon Fraternity president 4; Interfraternity council 3; football Manager 4; Transfer from the University of Florida, Gainesville, Florida.

PANCRATZ, BARBARA GANO—Gamma Sigma Epsilon, 4; Beta Beta Beta (Honorary Biology) 4; Newman Club 3.

PARHAM, WILLIAM HAROLD—Transfer from the University of Florida, Gainesville, Florida.

PATRICK, JUDITH ANNE—Canterbury Club 1, 2, 3, 4, social chairman 2, 3.

PECK, JOSEPH COSGROVE—Gamma Sigma Epsilon Fraternity 3, 4, president 4; Beta Beta Beta Fraternity (honorary biology) 3, 4; Scroll and Key 4; Phi Society 3, 4; Graduated August 1949, Summa Cum Laude.

PETERSON, MAUREEN—Zeta Tau Alpha Fraternity 1, 2, 3, 4, Intramural Manager 2, pres. 3; Glee Club 1, 2, 3, 4, Travel Squad 1, 2, 3, 4, Radio Chorus 2, 3, 4, (Key Member); The Honor 3, 4, Sgt. of Arms 4; Sigma Delta Pi 3, 4, Reporter 4; Interfraternity Council 3; Panhellenic Council 3; Blazer Club 2, 3, 4, secretary-treasurer 3, president 4; Who's Who Among Students in American Universities and Colleges, 3; Secretary of Sophomore Class 2; Secretary of Student Body 3; Vice-president of Student Body 4; Secretary of Business School 3; Chosen one of ten outstanding students 3; Varsity Basketball 1, 2; Commerce Club 3, 4; vice-president 4; Freshman Advisor 2, 3, 4; Woman's Athletic Association 1, 2, 3; Honor Roll; Dean's List.

PHILLIPS, MARGARET L.—Commerce Club 3, 4, program chairman 4; Glee Club 2, 3; Freshman Advisor, 2, 3, 4; Honor Roll; Dean's List.

PICKENS, ANN—Transfer Wesleyan College; Pi Beta Phi 4; Town Girl's Club 4, sec. 4; Hatter Staff 4; Westminster Fellowship 4; Future Teachers of America, 4.

PRIEST, VIRGINIA JUSTINE—

PURTZ, WALTER LEE—

RAY, WILLIAM E.—Pi Kappa Phi Fraternity 1, 2, 3, 4; "S" Club (Honorary Athletic Club) 1, 2, 3, 4; Intramural Sports Manager 3, 4.

REESE, RICHARD MANKLE—

REGISTER, DELVA WALDEN—Tau Beta Sigma 1, 2, 3, 4, president 3, 4; Phi Beta 1, 2, 3, 4; historian 2, Homecoming Chairman 3, 4; Band 1, 2, 3, 4 First Lt. 4; Symphony Orchestra 1, 2, 3, 4, vice-president 3;

Honor Roll, Dean's List B.S.U. Council 4; Ministers' Wives Association 1, 2, 3, 4; Town Girls Club 3, 4; Independent Party.

REGISTER, P. WALLACE—International Relations Club 1, 2; Veterans Organization; Freshman Advisor 1, 2; Phi Society 2, 3, 4; Intramural Football 1, 2, 3, 4; Intramural basketball, softball and volleyball 1, 2, 3, 4; B.S.U. Council 3; Council Representative 3; Independent Party 1, 2, 3, 4, treasurer 2; Ministerial Association 1, 2, 3, 4, vice-president 2, president 3; Honor Roll 1, 2, 3, 4, Dean's List; Who's Who Among Students in American Universities and Colleges 3, 4; Scroll and Key 3, 4; The Mystic Krewes 3, 4.

RELLAS, JOHN PERICLES—

ROBERTS, DORIS ELIZABETH—Transfer from Florida State College for Women; Alpha Xi Delta 2, 3, 4, corresponding secretary 4; Theta Alpha Phi 3, 4; vice-president 4; Glee Club 2; Little Theatre 2, 3, 4; Vice-president Senior Class; Homecoming Hostess 4; One of ten outstanding students 4.

ROSA, RUDOLPH C.—Sigma Phi Epsilon Fraternity 4; Scroll and Key; Stetson Athletic Club.

RUTLEDGE, AUSTIN M. JR.—Delta Sigma Phi 1, 2, 3, 4, corresponding secretary 3, Homecoming chairman 3, Chairman of Rushing and Pledging 2, 3, Building committee, 2; Veterans Association Club 1, 2, 3, 4.

RUTLEDGE, FRANCES LUCILLE — Reporter Staff 2, 3.

SAMSON, MYRON FRANKLIN — Pi Kappa Phi Fraternity 2, 3, 4, treasurer 4; "S" Club 2, 3, 4; Varsity Basketball 1, 2, 3, 4; Freshman Advisor 2, 3.

SEGRAVES, CHARLES JORDAN—German Club 3; Stetson Glee Club 4.

SELMAN, MARY ELIZABETH—Reporter Staff 3, 4; Press Club 4; W.A.A. 1; Y.W.A. 1.

SIMMS, THOMAS CARLTON JR.—Nan Fraternity Club; Dramatic Club 1; Veterans Club 1, 2, 3, 4.

SKEENE, GLADYS MIRIAM—Phi Beta Fraternity 1, 2, 3, 4, secretary 2, 3, president 4; B.S.U. Council member 4; Stetson Glee Club 1, 2, 3, 4; Travel Squad of Pledge Club 3, 4.

STEWART, PAUL J.—Lambda Chi Alpha Fraternity 2, 3, 4, house manager 2, vice-president 4; Little Theatre 3; International Relations Club 1, 2, 3; Young Democrats 2, 3; Chapman Law Club 3; Honor Roll.

STUART, JEAN HINSEY—Camera Club 3, 4, secretary-treasurer 3, 4; Future Teachers of America 3, 4; Hatter Staff 3; Reporter Staff 3.

SUPRENANT, TOBIE O.—Magna Cum Laude; Sigma Phi Epsilon Fraternity 4; Sigma Delta Pi (Honorary Spanish Fraternity), 3, 4; Der Deutsche Verein (German Club); La Francade (French Club) 3; International Relations Club.

TALTON, EDWARD—Sigma Nu Fraternity 1, 2, 3, 4; President Junior Class 3; Physical Education Major Club 1, 2, 3, 4; Honor Roll.

TRIANTAFELLU, NICK JR.—Pi Kappa Phi 1, 2, 3; Warden 2; "S" Club 1, 2, 3; Health and Physical Education Club 1, 2, 3; Varsity Football 1, 2, 3; Varsity Basketball 1, 2, 3.

TRIBBLE, MARY ELIZABETH — Alpha Xi Delta Sorority 1, 2, 3, 4; treasurer

2, 3; Phi Beta Fraternity 2, 3, 4; Treasurer 3, 4; Glee Club 1, 2, 3, 4; The Honor 4; Camera Club 4; International Relations Club 4; Honor Roll 1, 2; Senior Piano Recital 4; Future Teachers of America.

TRUNDLE, HELEN VIRGINIA — Zeta Tau Alpha Fraternity 1, 2, 3, 4; Guard 3, secretary 4; Camera Club 1, 2, 3, 4; Woman's Athletic Association 1, 2, 3; Woman's Recreational Association 4; Blazer Club (Honorary Athletic) 2, 3, 4; Press Club (Honorary Journalistic) 3, 4, vice president 4; Methodist Student Organization 1, 2, 3, 4; secretary 3; Woman's Executive Council 3, 4; Stetson Hall House Council 3, 4, secretary 3, pres. 4; Senior Class Secretary 4; Freshman Advisor 3, 4; Hatter Staff 3, 4; Associate editor 3, editor 4; Who's Who Among Students in American Universities and Colleges 4; chosen one of Ten Outstanding Students 4.

TURNAGE, HERMAN L.—Glee Club 1, 2, 3, 4; Football 1; Intramural Manager 1, 2; Camera Club 2, 3; Radio Guild 1; Treasurer Law School 3; Social Chairman Law School 4; Thomas Law Club Secretary 4; Radio Announcer Glee Club Travel Squad 4; Conrad Hall Disciplinary Commit-

tee 1, 2; Freshman Advisor 2, 3; Candidate President Student Body 3; Homecoming Committee 3, 4; International Relations Club 2; Pi Kappa Phi Fraternity Pledge 1; Baseball Manager 2, 3; Debate Club 1; Little Theatre 1, 2; Intramural Badminton Champion 2; Assistant Swimming Instructor 2.

TURNBULL, WILLIAM S. — Transfer from University of Florida, Gainesville, Florida; Sigma Alpha Epsilon Fraternity; Phi Delta Phi Legal Fraternity.

USSERY, VERNON CONRAD—

VIRGIN, LENORE LOUISE—Honor Roll 1; Future Teachers of America 1, 2, 3, 4; Alpha Dexamia 1, 2; Stetson Hatter Band 1, 2; Delta Sigma Phi 2, 3, 4; The Key 2, 3, 4; Tau Beta Sigma 3, 4; Beta Sigma Phi 3, 4.

VIGOT, ROBERT GEORGE—Scroll and Key 4; Sigma Alpha Chi (Honorary Accounting) Fraternity 3, 4 Contact Officer 4; Commerce Club 4; Honor Roll 1, 2, 3, 4; Dean's List 3, 4; Graduated August 1949 Magna Cum Laude.

WADE, JOHN EARL—Ministerial Association 1, 2, 3, 4, Social Chairman 1, Secretary 2, Vice president 3, 4;

German Club 3, 4; B.S.U. 1, 2, 3, 4; Honor Roll; Dean's List.

WALTERS, MILTON L. JR.—Pi Kappa Phi Fraternity 1, 2, 3, 4; Stetson Glee Club 1, 2, 3; Vice president; Freshman Class of '45; Stetson Band.

WARFIELD, R. WILLARD—Glee Club 1, 2, 3; Radio Chorus 2; Travel Squad 2, 3; Volunteer Band 1, 2; B.S.U. Council (Charister) 4.

WEATHERLY, MARK GIVENS — Nan Fraternity Association 2, 3, 4; Stetson Athletic Club 3, 4 Pres. 3, Sec. 4; Sports Editor Stetson Reporter 3, 4; Senior Student Instructor Physical Education 3, 4; B.S.U. Summer Council 3; Editor B.S.U. News 3; Veterans Association 2, 3, 4; Future Teachers of America 4; Press Club 3; Freshman Advisor 3; Intramural Coach 4.

WEBB, WALLACE E.—Stetson Glee Club 3; Baptist Student Union 1, 2, 3, 4, President Junior Council 2, Sunday School Representative 3; State and Local President 4; Ye Mystic Krewé 4; Who's Who Among Students in American Universities and Colleges 4.

WEBSTER, RUTH MAE—Transfer from Wesleyan Conservatory 1; Band 2, 3, 4, secretary 4; Orchestra 2; Vice

president Stevens House Council 3; Tau Beta Sigma Sorority 2, 3, 4; secretary 3, 4; Honor Roll 1, 2; Senior Recital 4.

WEST, HUGH GORDON—Sigma Alpha Chi 3, 4.

WEST, JAMES P.—Sigma Nu Fraternity 1, 2, 3, 4, Reporter 1, Lt. Commander 4; Adelpheos Society 4.

WILKINSON, JOHN P.—Phi Alpha Delta Law Fraternity 3, corresponding secretary 3; Adelpheos Society 3.

WILSON, NAN IVEY—Transfer from University of Georgia 2; Pi Beta Phi 2, 3, 4, Program Chairman 3, Secretary 4; Woman's Physical Education Professional Club 2, 3, 4; President 3; Woman's Athletic Association 2, 3, Executive Board 3; Blazer Club 3, 4; Reporter Staff 2.

YAXLEY, DONALD CHARLES — Delta Sigma Phi Fraternity 1, 2; Kappa Kappa Psi Fraternity 1, 2, 3, 4, president 2; Stetson University Band 1, 2, 3, 4, captain 4; Stetson Symphony Orchestra 1, 2, 3, president 3.

ZIPPER, MORRIS E.—Sigma Nu Fraternity 1, 2, 3; Tennis Team 1, 2, 3, captain 3; "S" Club 1, 2, 3.

STUDENT ROSTER—STETSON UNIVERSITY

ABERCROMBIE, Billy G......112 South St., Daytona Beach, Fla.
ABERNATHY, Jean.....201 W. Floribaska, Tampa, Fla.
ADAMO, Michael J......754 Smith St., Rochester, N. Y.
ADAMS, Ben R......Rt. 1, DeLand, Fla.
ADAMS, Lucille J......17 S. Washington St., Rockville, Md.
ADAMS, Robert.....110 E. Alandale, Ft. Lauderdale, Fla.
ADAMS, Sarah Martha.....1343 N.W. 41 St., Miami, Fla.
ADAMS, William C......Box 1432, Lakeland, Fla.
AGNER, Virginia N......Rt. B, Madison, Fla.
AINSWORTH, Mary N......410 E. Locust, Watsko, Ill.
AINSWORTH, Ralph M......335 S. Blvd., DeLand, Fla.
ALBAUGH, Justin J......2040 Walton St., St. Petersburg, Fla.
ALBRITTON, Carmen E......Box 1303, Lake Placid, Fla.
ALEXANDER, Arthur W......216 N. Abington Rd., Clarks Summit, Pa.
ALEXANDER, Johnny.....704 W. 9th St., Sanford, Fla.
ALEXANDER, Joseph Jr......734 N. Clara Ave., DeLand, Fla.
ALGER, Mary L......218 Mary St., Eustis, Fla.
ALLEN, Norman S......1104 Olbipa St., Tampa, Fla.
ALLISON, William E......119 E. Kensington Rd., DeLand, Fla.
ALLEY, Granville Jr......2625 S. Atlantic, Daytona Beach, Fla.
ALLISON, William J......Vero Beach, Fla.
ALMES, Carolyn M......4101 Gadsden Rd., S. Jacksonville, Fla.
ALSON, James W......1604 Ocean Downs, Daytona Beach, Fla.
ALTEMUS, Robert.....Cincinnati, Ind.
ALTMAN, Dary I......Box 110, Sanford, Fla.
ANDERSEN, Bjorne B......2135 S. Atlantic Ave., Daytona Beach, Fla.
ANDERSON, Harold R......251 Sunset Dr., DeLand, Fla.
ANDERSON, Hugh B......2521 Sunset Dr., Tampa, Fla.
ANDERSON, James M......812 "D" St., N. Wilkesboro, N. C.
ANDERSON, James R......126 S. Foinner, DeLand, Fla.
ANDERSON, Lloyd H......Box 302, Oak Hill, Fla.
ANDERSON, Margaret W......803 E. Filer St., Ludington, Mich.
ANDERSON, William H......Rt. 1, Box 50, Holly Hill, Fla.
ANDREWS, Adrian C......Rt. 1, Box 275-88, Pensacola, Fla.
ANDREWS, Dayton T......138 Deer Hill Ave., Danbury, Conn.
ANDRESEN, Robert G......Box 77, Cocoa, Fla.
APPET, Nancy E......181 Vero Ave., Highland Park, Ill.
ARMISTEAD, Earnest S......326 Durham Dr., Birmingham, Ala.
ARMSTRONG, Alfred J......174 Louwside Ave., Collinswood, N. J.
ARMSTRONG, Charles L......206 W. Ames Ave., Orlando, Fla.
ARMSTRONG, Edward F......436 Mayrddel, DeLand, Fla.
ARNOWITZ, Gerald A......3508 Deleville Ave., Tampa, Fla.
ARTHUR, Dan M......2913 Chapin Ave., Tampa, Fla.
ASELL, Dorothy M......P. O. Box 1413, Winter Haven, Fla.
ASELL, Hazel W......227 W. Penn., Chifford, Fla.
ASBURY, Robert P......Box 880, Rt. S., Charlotte, N. C.
ASENO, Barbara.....305 27th St., West Palm Beach, Fla.
ASHBARNER, Philip I......2137 W. Jackson St., Orlando, Fla.
ASHTON, Craigton M......215 N. Clara Ave., DeLand, Fla.
ATKINSON, Bayliss.....Summerfield, Fla.
AUFFENBERG, Walter.....Forest Tavern, Astor Park, Fla.
AUMAN, Robert L......1117 Dauglass, Reading, Pa.

BACH, Audrey M......Sanford, Fla.
BACH, David B......Box 1399, Sanford, Fla.
BAER, Douglas M......Rt. 7, Box 328A, Tampa, Fla.
BAGGETT, Mavis E......Metter, Ga.
BAILES, Alan E......Box 64, Eustis, Fla.
BAILEY, Betty J......Flora Apt. 2, Vero Beach, Fla.
BAILEY, Ralph R......734 Rawling Ct., Daytona Beach, Fla.
BAILEY, Wallace E......Gretna, Fla.
BAILEY, William T......Gretna, Fla.
BAIRD, William D......Lake City, Fla.
BAILIE, Donald Haines.....2026 McDowell St., Augusta, Ga.
BAKER, Emily L......730 Biscoyne Dr., W. Palm Beach, Fla.
BAKER, Floyd S......2039 Belvedere, Jacksonville, Fla.

BAKER, Nancy C......Box 8, DeLand, Fla.
BAKER, Sue B......1818 6th Ave., S. Irondale, Ala.
BAKER, Robert J......Box 2484, W. Palm Beach, Fla.
BALLARD, Hiram L......3202 McGregor Blvd., Ft. Myers, Fla.
BALENTINE, Dorothy L......615 Palmetto Ct., DeLand, Fla.
BALENTINE, Phyllis A......615 Palmetto Ct., DeLand, Fla.
BANDY, Evelyn J......3120 S.W. 24 Ter., Miami, Fla.
BANNER, John M......611 W. Pih St., Bedford, Pa.
BANNER, Theodora J......Green Cove Springs, Fla.
BARNETT, Charles R......200 Madison Ave., Daytona Beach, Fla.
BARFIELD, Ona M......705 E. Michigan, Orlando, Fla.
BARKE, Jon R......Mt. Dora, Fla.
BARKSDALE, Heien E......Adel, Ga.
BARNES, Walter K......Box 243, Dade City, Fla.
BARNETT, Charles R......124 E. Mich. Ave., Orlando, Fla.
BARNETTE, Clyde V......Box 47, Enterprise, Fla.
BARNETT, Hilma C......623 N. Amelia, DeLand, Fla.
BARNETT, William W......623 N. Amelia, DeLand, Fla.
BARRINGTON, Herschel P., Jr......Rt. 2, Box 99, Hawthorne, Fla.
BARRINGTON, Roland G......512 E. Osborne, Tampa, Fla.
BARROW, Madeline.....901 Lee Ave., Waycross, Ga.
BARWICK, James R......Box 11, Alachua, Fla.
BATCHELOR, George M......2225 Drummond St., Vicksburg, Miss.

BATECHLOR, Opal E......Box 663, Quincy, Fla.
BATES, Geraldine W......921 Raux, Plant City, Fla.
BATES, Richard W......2373 Indian Rd., Cincinnati, Ohio.
BAUM, Ralph G......Box 1173, DeLand, Fla.
BAXTON, Charles C......Box 29, Daytona Beach, Fla.
BAYNARD, James N......200 12th Ave., St. Petersburg, Fla.
BAYNE, Robert T......402 Cleveland Ave., Manitowoc, Wis.
BEACH, Vera E......Box 104, Hastings, Fla.
BEAUCHAMP, Lillian I......Box 350, White Springs, Fla.
BEAUCHAMP, Lois J......Trenton, N. J.
BEARD, John B......215 Avocado Ave., Sanford, Fla.
BEARD, Laurier A......215 Avocado Ave., Sanford, Fla.
BEARDALL, Harold M......214 Lucerne Cir., Orlando, Fla.
BEARDALL, Shadie L......214 Lucerne Cir., Orlando, Fla.
BEASLEY, Robert M......430 W. Church, DeLand, Fla.
BEATON, William R......903 Talbot, Jacksonville, Fla.
BECHE, Berrien H......219 San Souci, DeLand, Fla.
BECHTOLD, Kenneth I......335 W. Minnesota, DeLand, Fla.
BECKMAN, August D......Forest Ave., Jacksonville, N. Y.
BECKMAN, Henry C......315 S. Atlanta Ave., Martin, Fla.
BEGG, Barbara.....Seven Apts., Lake Wales, Fla.
BEHRENS, Charles A......227 W. 12th St., Jacksonville, Fla.
BELL, George.....Box 174, Ft. Meade, Fla.
BELLOIT, Donna.....2910 Forbes St., Jacksonville, Fla.
BENGEN, Bernard H......268 St. George St., St. Augustine, Fla.
BENJAMIN, Edward W......43C7 Sevogia St., Coral Gables, Fla.
BENNETT, Joseph A......709 5th Ave., Daytona Beach, Fla.
BENNETT, Martha D......325 Ave. Okemungka, N. Y.
BENNETT, Ralph J......1406 Beach Dr., Panama City, Fla.
BENNETT, Wallace F......Rt. 4, Box 253, Live Oak, Fla.
BENSON, Margaret V......Box 104, Webster, Fla.
BERG, Margaret H......1020 13th St. N., St. Petersburg, Fla.
BERKELHAMMER, Gerald S......603 S. Grandview Ave., Daytona Beach, Fla.
BERLIN, Lois V......98 Prestan St., Windsor, Conn.
BERNBAUM, William.....218-07 43 S. Ave., Bayside, N. Y.
BERRY, Henry L......San Carlos Hotel, Pensacola, Fla.
BESKO, Victor J......206 Green St., Albany, N. Y.
BETTINGHANS, H. Knox.....415 W. Hawry, DeLand, Fla.
BEVILLE, Betty J......Bushnell, Fla.
BING, Arthur D......847 57th Ave., New York, N. Y.
BING, Barbara J......1125 Greenridge Rd., Jacksonville, Fla.
BINGHAM, Marjorie A......116 E. Hawry, DeLand, Fla.
BISHOP, John L......Vero Beach, Fla.

BISHOP, Lucy E......Chesterville Ave., Lancaster, S. C.
BISHOP, Walter C......Rt. 1, Palmetto, Fla.
BISSELL, Robert S......149 Pinecrest Ave., Decatur, Ga.
BLACKWELL, Etsan J......Ft. Lauderdale, Fla.
BLACKWELL, Herbert T......48 N.W. 21 Ave., Miami, Fla.
BLANTON, Kelly E......774 N.W. 36 St., Miami, Fla.
BLASER, Clara S......422 1/2 S. Blvd., DeLand, Fla.
BLASER, Roy E......422 1/2 S. Blvd., DeLand, Fla.
BLOESING, Carl A......130 Ohio Ave., Ft. Thomas, Ky.
BLOUNT, Helen P......Fampson, Fla.
BLOUNT, Mary S......Box 421, DeLand, Fla.
BLOUNT, Uriel.....Box 421, DeLand, Fla.
BOATWRIGHT, Earl D......838 Ave. E. N. E., Winter Haven, Fla.
BOBIFORD, J. C......Box 26, Panama City, Fla.
BOGDY, John Wesley J......2408 Palmetto Ave., Webster, Fla.
BOLLE, Jo Ann.....152 Arlington Ave., Daytona Beach, Fla.
BONNEMAN, Theodore F......314 Lakeshore Blvd., Lake Wales, Fla.
BOOTH, Wriah.....400 N. Halifax, Daytona Beach, Fla.
BORRIGO, Betty D......522 N. Blvd., DeLand, Fla.
BORTLE, Dolores A......1924 S.W. 17th Ave., Miami, Fla.
BORYSIEWICH, George.....Rt. 1, Winter Garden, Fla.
BOSANQUET, Frances T......Leesburg, Fla.
BOSTICK, Elizabeth F......522 N. Blvd., DeLand, Fla.
BOSWELL, Harry D......821 Cooper, Columbus, Ga.
BOTTOM, Lorry G......230 N. Halifax, Daytona Beach, Fla.
BOWERS, Barbara N......Lake Placid, Fla.
BOWMAN, John L......5840 S.W. 5th Ter., Miami, Fla.
BOYD, John Wesley Jr......Box 35, Webster, Fla.
BOYETT, Frances N......318 W. N. Boy St., Tampa, Fla.
BOYETT, Imogene.....Webster, Fla.
BOYLES, Barbara J......926 N. Palm Way, Lake Worth, Fla.
BRADDOCK, Jennie F......Rt. 3, Box 590, Jacksonville, Fla.
BRADDOCK, Tommie C......Rt. 3, Box 590, Jacksonville, Fla.
BRADLEY, Rawdon.....DeLand, Fla.
BRADY, Harold P......823 Franklin Rd., W. Palm Beach, Fla.
BRAGE, Charles E......Dover, Ga.
BRAGE, Jackson B......125 N. Boston Ave., DeLand, Fla.
BRAKE, Thomas C......Box 708, Ft. Myers, Fla.
BRAILLER, Robert E......1800 Killemeary Dr., Winter Park, Fla.
BRANCH, James R......343 N. Amelia, DeLand, Fla.
BRANCH, John N......Winter Garden, Fla.
BRAND, James F......343 N. Amelia, DeLand, Fla.
BRANNEN, Annie S......332 Savannah Ave., Statesboro, Ga.
BRANNING, Earl C......130 N. Clara Ave., DeLand, Fla.
BRANTHOOVER, William E......500 Emerson St., Vandergrift, Pa.
BRANTLY, Robert E......1922 Murray St., Phila., Pa.
BRANSTON, James B......Stetson Arms Apt., DeLand, Fla.
BRAWNER, William.....Box 364, Punta Gorda, Fla.
BRAY, John L......1044 La Rue St., S. Jacksonville, Fla.
BREND, James F......325 1/2 E. Rich Ave., DeLand, Fla.
BRENNAN, Gerald F......79 Alexander St., Rochester, N. Y.
BREWIN, Mary E......240 W. Michigan Ave., DeLand, Fla.
BREWIN, Robert R......240 W. Michigan Ave., DeLand, Fla.
BREWSTER, William.....530 N. Garfield Ave., DeLand, Fla.
BRIDGES, Margaret S......230 S. Chandler, DeLand, Fla.
BRIDLE, Dave W......230 S. Chandler, DeLand, Fla.
BRINKLEY, Gloria J......225 Tallulah Ave., Jacksonville, Fla.
BRINKLEY, William C......203 Leticia Ct., DeLand, Fla.
BRINSON, Thomas S......526 14th Ave. N.E., St. Petersburg, Fla.
BROADWAY, Charles L......Rt. 1, Box 293, Leesburg, Fla.
BROCK, Lois A......903 S.E. Miami Rd., Miami, Fla.
BRONSON, William E......604 Brack St., Kissimmee, Fla.
BROOKS, George W......419 W. Wilcox, DeLand, Fla.
BROOKS, Herbert A......Wildwood, Fla.
BROOKS, Herman E......3674 Oak St., Jacksonville, Fla.
BROOKS, Jack R......336 S. Palmetto Ave., Daytona Beach, Fla.

BROWDER, Sally A. 618 W. Hickory, Arcadio, Fla.
BROWN, Bruce J. 3541 Kilmilly Ave., Asheville, N. C.
BROWN, Donald R. Linden, Fla.
BROWN, Edgar E. 302 Webster St., Valdosta, Ga.
BROWN, Edward A. Star Rt. 7, Box 1478, Deland, Fla.
BROWN, Elizabeth C. 2000 Scott, Sanford, Fla.
BROWN, Elwyn D. 6835 8th Ave. N., St. Petersburg, Fla.
BROWN, Harold L. 1755 N.W. 93rd Ter., Miami, Fla.
BROWN, James Isaac 4876 Lawnview St., Jacksonville, Fla.
BROWN, John 135-35 Front St., Long Beach, Calif.
BROWN, Mary L. 259 North Stone, Deland, Fla.
BROWN, Albert L. 216 1/2 N. Atlantic, Daytona Beach, Fla.
BROWN, Quinlan Box 118, Nocatee, Fla.
BROWN, Richard S. 414 W. Center St., Woodbury, N. J.
BROWN, Robert C. A. 165 N.E. 78th St., Miami, Fla.
BROWN, William A. 120 W. 20th St., Sanford, Fla.
BROWNLEE, George Seville, Fla.
BROTHEN, Martha H. Box 1166, Sanford, Fla.
BRUNAGE, Barbara 125 S. Orange Ave., Deland, Fla.
BRUNE, Mary K. Box 181, Lake Helen, Fla.
BRUNNEY, Dorothy E. 45 Boyview Dr., St. Augustine, Fla.
BRYAN, Bertina Box 33 E. 4th Ave., Hialeah, Fla.
BRYAN, Cleveland J. 2020 11 St. S., St. Petersburg, Fla.
BRYAN, Leland R. 650 Washburn St., Bartow, Fla.
BRYAN, Leone B. Jr. 1836 Louisa St., Jacksonville, Fla.
BRYAN, M. D. 325 E. 33 St., Hialeah, Fla.
BRYANT, Glover E. 401 Park Ave., LaGrange, Ga.
BRYANT, Jackson R. 110 Jackson St., Daytona Beach, Fla.
BRYANT, Raymond P. 1409 Mayfair Rd., Jacksonville, Fla.
BUCK, Willie L. Box 4, Barboursville, Fla.
BUCKALEW, Seaborn J. 2903 Wilborn St., Dallas, Texas
BRIDGE, John K. 3180 W. 13 St., Miami, Fla.
BUNN, Peter P. 2006 Cedar St., Sanford, Fla.
BURN, Rodney J. 920 Eucalyptus St., Sebring, Fla.
BURCH, Henry M. 1509 E. Jefferson St., Orlando, Fla.
BURNETT, Edna G. 3427 W. 36 St., Miami, Fla.
BURNETT, Jeanne E. Welch Road, West Palm Beach, Fla.
BURNETT, Folliver MacD. Route 1, Palmetto, Fla.
BURNS, Allynne 4625 Astral St., Jacksonville, Fla.
BURNS, Robert W. Waterbury Manor, Peckskill, New York
BURNST, Jane R. 7, Lake 124, Deland, Fla.
BURTON, John W. Box 426, Wauchoola, Fla.
BUSCHEM, Michael J. 33 Emden St., Brooklyn, N. Y.
BUSH, Edward L. Box 52, Interlochen, Fla.
BUSH, Robert T. 84 Washington St., Morrisston, N. J.
BUSWELL, Henry R. 3605 Homestead Ave., Jacksonville, Fla.
BUSHNETT, Roswell, III. 1525 E. N. Y. Ave., Deland, Fla.
BUTLER, Leon J. Jr. 143 Barksdale Dr., Atlanta, Ga.
BYARS, Margaret A. 1016 Taylor, Coahunt, Miss.
BYBOM, William R. Wisteria 425, Daytona Beach, Fla.
CADDWELL, Austin M. Rt. 1, Box 153, Winter Garden, Fla.
CADDWELL, Anderson J. Box 593, Umattilla, Fla.
CADDWELL, Chester M. Box 147, A. Springs, Dundee, Fla.
CADDWELL, Harold R. Box 147, A. Springs, Dundee, Fla.
CADDWELL, John H. 46 1/2 Hamilton Ave., Wheeling, W. Va.
CADDWELL, Kirk B. 40 Oak Grove Ave., Springfield, Mass.
CAMP, Joseph G. Box 3597, Daytona, Fla.
CAMPBELL, Betty L. 1214 Tregon St., N. Wilkesboro, N.C.
CAMPBELL, Dorothy S. 1214 Tregon St., N. Wilkesboro, N.C.
CAMPBELL, Kenneth E. 1010 W. N.Y. Ave., Deland, Fla.
CAMPBELL, Ruby P. Box 663, Lake Wales, Fla.
CAMPBELL, William R. 3605 Homestead Ave., Jacksonville, Fla.
CANE, Walter L. 1360 Ogden Ave., Bronx, N. Y.
CANNON, John T. 931 W. N.Y. Ave., Deland, Fla.
CANOVA, Earl M. 171 N.W. 91 St., Miami, Fla.
CANAN, Mel F. Elliott St., Orangeburg, S. C.
COPPI, James D. 300 Womell St., Piont City, Fla.
CARLIE, Betty G.
CARLIN, William H. 1600 Ocean Drive Ter., Daytona, Fla.
CARLSON, Gordon E. 1124 11 St. N., St. Petersburg, Fla.
CARLSON, Emelita 4301 1/2 St., St. Petersburg, Fla.
CARLTON, C. Hugh 615 Park Ave., Sanford, Fla.
CARLTON, George W. Valparaiso, Fla.
CARLTON, James H. 301 N. Moss, Leesburg, Fla.
CARLINE, Wm. H. 436 N. Ky. Ave., Deland, Fla.
CARSON, Walter E. 540 W. Deland, Deland, Fla.
CARPENTER, Walter N. 955 W. Ave., Deland, Fla.
CARROLL, Merle P. 737 28 W. Ave., St. Petersburg, Fla.
CARSO, Ben E. 603 Washington St., Rutherford, Wis.
CARSON, Mel Joanne 1023 Landon Ave., Jacksonville, Fla.
CARTER, Barbara A. 228 N. 16 St. F. Pierce, Fla.
CARTER, E. Wilbur Rt. 10, Box 121, Jacksonville, Fla.
CARTER, James C. Gen. Delivery, Arlington, Va.
CARTER, James E. 939 N.W. 6 Ave., Bradenton, Fla.
CARTER, William H. 108 W. 1st St., Ft. Pierce, Fla.
CARVER, Louise O. 1122 N.W. 3 St., Miami, Fla.
CASALE, Michael J. 131 William St., Williamsport, Pa.
CASPER, H. Ernest 225 E. Rich, Deland, Fla.
CASPER, D. D. 20 Gen. Delivery, Grand Beach, Fla.
CATER, John J. 245 Valencia Rd., W. Palm Beach, Fla.
CATES, Evo M. Rt. 1, Box 145, Chro, Fla.
CATON, Dave Trailer 23, Deland, Fla.
CAULFIELD, L. Yvonne 472 Ave., Palmetto, Fla.
CAVANO, Joseph 417 E. Washington St., Deland, Fla.
CAWNETE, Calvert N. 1105 N. Blvd., Deland, Fla.
CAZER, Roland E. 219 E. Rich Ave., Deland, Fla.
CHANCE, William A. 1903 Maple Ave., Sanford, Fla.
CHANCE, Alva C. 221 W. Univ. Ave., Deland, Fla.
CHANCE, Frederick B. 221 W. Univ. Ave., Deland, Fla.
CHANCEY, Kenneth A. 1130 Ridgewood, Holly Hill, Fla.
CHAPMAN, Howard E. 242 E. Ohio, Deland, Fla.
CHASB, George F. 34 Prospect, Bloomsfield, N.J.
CHASE, Frederick B. 311 W. Minn. Ave., Deland, Fla.
CHASE, Marjorie 131 W. Howry Ave., Deland, Fla.
CHASTAIN, Dorothy C. Box 354, Pahokee, Fla.
CHENAULT, Douglas W. 341 High St., Richmond, Ky.
CHESIRE, John B. 211 W. Deland, Rt. 1, Deland, Fla.
CHEW, John C. 308 S. Atlantic, Daytona, Fla.
CHILDERS, Pison M. 297 Center, Citronelle, Ala.
CHOQUETTE, Edward W. 1 St., Jacksonville Beach, Fla.
CHOQUETTE, Jane 1717 N. 1 St., Jacksonville Beach, Fla.
CHRISTENSEN, John A. Sky Harbor, Deland, Fla.
CHRISTIAN, Oren D. 1014 12 St., Bradenton, Fla.
CHRISTIANSEN, John 1061 Wolfe St., Jacksonville, Fla.
CHRISTIE, Bobb B. 227 First St., Miami Beach, Fla.
CHRISTIE, Dorothy V. Box 44, Loxahatchee, Fla.

FAIR, Johnny E. Delphos, Ohio
FAIRLATH, James A. 267 Gregory Pl., Jacksonville, Fla.
FAULKER, Phoebe L. 566 1/2 B. Blvd., Deland, Fla.
FAUST, Wm. R. 804 S. Orange Ave., Ocala, Fla.
FEAGINS, Walter B. 301 Cleveland, Clearwater, Fla.
FELDER, Irvine M. 444 Shepherd Ave., Winter Park, Fla.
FERNANDEZ, Frank 499 Highway Trail, Ocala, Fla.
FETNER, John E. 613 McDonald, Homiet, N. C.
FIEDLER, Coral Ann Dade City, Fla.
FIELD, Van R. Box 698, Center Morichio, N. Y.
FIELDING, Edward N. 800 Summerlin Ave., Sanford, Fla.
FINCH, Alexander L. 145 Michigan, Deland, Fla.
FINCH, Charlene E. 609 S. 6th Ave., Lake Worth, Fla.
FINN, Carl T. 920 Menlo Dr., Ft. Myers, Fla.
FINN, Richard 19 Bonfield Rd., Newton, Mass.
FINNEAN, Julia 2340 Lexington Dr., Orlando, Fla.
FINNEY, Jeanne 85 W. Main St., Wauchula, Fla.
FINNEY, Martha B. 85 W. Main St., Wauchula, Fla.
FISCHER, William F. 781 S.E. 6 Pl., Hialeah, Fla.
FISHER, Bill J. 551 Fifth Ave., New York, N. Y.
FISK, Norman S. 12 Morvany Terry Rd., Manchester, N.H.
FITZPATRICK, Frances P. 273 W. Howry, Deland, Fla.
FITZPATRICK, Margaret 260 Jefferson St., Ellicottville, N.Y.
FLACK, Dee H. 202 Luello Ct., Deland, Fla.
FLACK, Frank S. 202 Luello Ct., Deland, Fla.
FLACK, Nancy 480 Canal St., Ormond Beach, Fla.
FLAKE, Asa 429 S. Blvd., Deland, Fla.
FLAKE, Thomas A. 429 S. Blvd., Deland, Fla.
FLEMING, James L. R. 3, O. Q., Deland, Fla.
FLEMING, Jimmy N. 472 N. E. 1st St., Deland, Fla.
FLECHER, Henry B. Box 371, Haines City, Fla.
FLINT, Anne B. 614 Western Ave., Joliet, Ill.
FLIPPO, Betty Ann 137 Bolefukur Ave., Daytona, Fla.
FLOOD, Richard B. 2901 Tribby St., Tampa, Fla.
FLORES, Abs. 868 Union Ave., Bronx, N.Y.
FLORY, Dorothy W. Pequea, Pa.
FLORY, Elizabeth B. Pequea, Pa.
FLOWNRNY, Houston M. 520 Cleveland Ave., Pinellas, Fla.
FLOWERS, William B. 202 Luello Ct., Deland, Fla.
FLOYD, Helen Elaine 912 Riverside Dr., Palmetto, Fla.
FLYNN, Helen N. Box 156, Orange City, Fla.
FLYNN, Herbert E. Box 156, Orange City, Fla.
FLYNN, James P. 22 Morning Dr., Eustis, Fla.
FORSBERG, Betty S. 4607 N. W. 11th St., Jacksonville, Fla.
FOLKES, Walter F. 343 Cove Blvd., Panama City, Fla.
FORBES, Earl E. Stetson Arms, Apt. 30, Deland, Fla.
FORD, Jean A. 509 W. N. Y. Ave., Deland, Fla.
FORDMAN, John V. 420 N. W. 1st St., Jacksonville, Fla.
FOSTER, Barbara E. 2918 Wallcraft Ave., Tampa, Fla.
FOUCAUT, Joann M. 640 Baker St., Mt. Dora, Fla.
FOUNTAIN, John M. 420 N. Clara, Deland, Fla.
FOWLER, Barbara 2655 S. Atlantic, Daytona, Fla.
FOWLER, Frank D. 3600 N. Myrtle, Jacksonville, Fla.
FOY, Doris H. 3550 Park St., Jacksonville, Fla.
FRAME, William T. Box 88, Rt. 1, Hialeah, Fla.
FRANK, Irvin 320 1/2 W. Minn. Ave., Deland, Fla.
FRANKLIN, Nan H. 3436 Brown St. N.W., Washington, D.C.
FREDERICK, Gordon V. Rt. 1, Box 117, Sanford, Fla.
FREEMAN, Oliver F. 1108 Hillside Ave., Pittsburgh, Pa.
FRENCH, Royal L. 1805 Jeanette St., Valdosta, Ga.
FRIDAY, Clifford V. 111 S. Montauger, Tampa, Fla.
FRIER, Doris I. Star Bldg., Deland, Fla.
FRINK, Arla 125 S. 11th St., Ft. Pierce, Fla.
FRINK, Charlotte V. 125 S. 11th St., Ft. Pierce, Fla.
FROMBERGER, John D. 219 N. Ridgewood, Daytona, Fla.
FRONDI, William J. 1341 N. Blvd., Deland, Fla.
FRUDA, Ronald J. 1204 E. Main St., Deland, Fla.
FRUSCELIA, Joseph F. 114 N. Clara Ave., Deland, Fla.
FRY, Robert R. 231 N. Blvd., Deland, Fla.
FRYE, Roy M. 514 Taylor St. N.W., Washington, D. C.
FRYER, Ralph A. 2710 N. W. 2nd St., Deland, Fla.
FULLER, Donald V. 1241 Eberhart Ave., Columbus, Ga.
FUNDERBURK, Bobby W. Rt. 2, Paageland, S. C.
FUQUAY, Richard W. 220 6th, Holly Hill, Fla.
FUTCH, Freeman C. Rt. 6, Box 260F, Jacksonville, Fla.

GABY, Margaret Rt. 1, Box 359, Homestead, Fla.
GAFF, James H. 191 Fountain St., Pawtucket, R. I.
GAILLEY, Virgil H. 120 W. New York, Deland, Fla.
GAMBLE, Thomas W. 1121 Elder Ave., Charlotte, N. C.
GARDINER, Jo Ann 419 Ocean Dunes Rd., Daytona Beach, Fla.
GARNER, Wade H. 700 Mellonville Ave., Sanford, Fla.
GARRETT, Richard S. 2011 S. Delaney St., Orlando, Fla.
GARRETT, R. Guy 303 N. Blvd., Deland, Fla.
GARRETSON, Jeanne A. 6359 Woodbine Ave., Phila., Pa.
GARRISON, James L. Santa Lanta Apts., Sanford, Fla.
GARCOTT, Joseph F. 1810 29th St., Jacksonville, Fla.
GARSTIN, Charles V. 192 E. Voorhis Ave., Deland, Fla.
GARWOOD, Margaret J. 917 14th Ave. E., Cordele, Ga.
GATCHEL, David M. 2320 Laurel Ave., Sanford, Fla.
GAUDEI, Roseland J. 314 Union Ave., Natchez, Miss.
GAVENTA, Harry B. 326 W. 40th St., Deland, Fla.
GAYTON, Terre J. 700 Oakridge Blvd., Daytona Beach, Fla.
GEER, William D. 260 Reynolds St., Augusta, Ga.
GELLEY, James E. E. Stone Gap, East Stone Gap, Va.
GEORGE, Frank M. 1804 Fenwick, Clearwater, Fla.
GEORGE, Corbitt V. 216 S. Atlantic, Daytona Beach, Fla.
GEORGE, Nicholas 216 S. Atlantic, Daytona Beach, Fla.
GEORGE, Thodes T. Damascus, Ga.
GEROMANOS, Fred A. 319 Osceola St., Deland, Fla.
GIBBSALBERT, Katherine A. 135 E. Main St., Deland, Fla.
GIBBS, Bernice T. 1500 Emmitsburg, Md.
GIBBS, Donald 195 N.W. 70 St., Miami, Fla.
GILBERT, Addison S. N. Sheridan Rd., Deland, Fla.
GILBERT, Mary E. N. Sheridan Rd., Deland, Fla.
GILLISPIE, Robert L. 1122 W. Winnebago St., Appleton, Wis.
GILLON, Martha F. Box 552, Lakeland, Fla.
GILMAN, Wayne C. 128 W. Howry, Deland, Fla.
GIROIR, J. 316 E. 40th St., Jacksonville, Fla.
GLASS, Betty F. 50 E. 8th St., Jacksonville, Fla.
GLOS, Gardiner W. 3310 Lykes Ave., Tampa, Fla.
GOCHENOUR, Wilbur B. 326 W. Wix Ave., Deland, Fla.
GOFFIE, John R. 6 Lake Charles Rd., Deland, Fla.
GODWIN, Katherine A. 612 W. Indiana, Deland, Fla.
GOGGIN, Jack F. Rt. 3, Box 502, Ft. Lauderdale, Fla.
GALIGHTLY, Charles Melbourne, Fla.

GOODFRIEND, Sam 114 Penn. Ave., Norfolk, Va.
GOODE, Dorothy 2866 Sydney St., Jacksonville, Fla.
GOODYEAR, Vivian A. Rt. 3, Box 71, Ocala, Fla.
GORDIE, Howard P. 203 E. Voorhis Ave., Deland, Fla.
GORDIE, Richard C. 215 W. Minn. Ave., Deland, Fla.
GORDON, Jimmie Box 192, Jacksonville, Fla.
GORDON, Mervene A. Box 1469, Deland, Fla.
GORDY, Caro L.
GORMLEY, Charles E. 1901 Magnolia Ave., Sanford, Fla.
GOSNEY, Cliff B. 30 N. Shaw Ln., Ft. Thomas, Ky.
GRAINGER, Hugh J. Box 5164, Jacksonville, Fla.
GRANT, Arthur J. 638 N. Orange Ave., Deland, Fla.
GRANT, James M. Rt. 1, Box 126, Ft. Meade, Fla.
GRASON, Truman E. 339 N. Clara, Deland, Fla.
GRAY, Leonard V. 706 Darden, Deland, Fla.
GRAVES, John Lewis Box 974, Vero Beach, Fla.
GRAY, Frances D. 449 W. Rich, Deland, Fla.
GRAY, Milton M. 339 N. Blvd., Deland, Fla.
GRAY, Robert Calhoun 3703 Darwin St., Tampa, Fla.
GREGORY, Betty V. 127 W. King St., Quincy, Fla.
GREEN, Ann W. 409 Revilo Blvd., Daytona Beach, Fla.
GREEN, W. H. 333 N. Adele, Deland, Fla.
GREENBERG, David 102-23 68th Ave., Forest Hills, N. Y.
GREENE, Thelma H. 121 S. Sheridan, Deland, Fla.
GRENDAHL, Lyda R. 1101 S. Emerald Ave., Chicago, Ill.
GRENZBACH, Carole J. 1221 North H., Lake Worth, Fla.
GRIFFIN, Anthony J. 1204 Pitcois Ave., Tarzantown, Va.
GRIFFIN, Harrison D. 205 W. Mich., Deland, Fla.
GRIFFIN, Thomas J. 1316 E. 7th St., Jacksonville, Fla.
GRIFFIS, Clarence A. 134 Leon Ave., Deland, Fla.
GRIFITH, Jack S. 1301 N.E. 5th St., Ft. Lauderdale, Fla.
GRIGSBY, John B. Craig Ct., Franklin, Tenn.
GRISWOLD, Wallace E. 1113 Tabor, Jacksonville, Fla.
GRIGN, Donald W. 123 N. Harting St., Jacksonville, Fla.
GROSE, Arthur T. 376 N.W. 49th St., Miami, Fla.
GRONER, Beth Louise 805 S. Ohio Ave., Lake Oak, Fla.
GRUBBS, William E. 3199 Imogene, Mabile, Ala.
GRUNWALD, Dick M. 145 9th St., Brooklyn, N. Y.
GUESS, William J. 125 S. 4th St., Sarasota, Fla.
GUEST, Allan 218 E. Mich., Deland, Fla.
GUFFE, Carl D. 426 E. Pine, Orlando, Fla.
GUFFORD, William S. 422 2nd St., Jacksonville, Fla.
GUGLIEMINI, Robert Box 1412, Clearwater, Fla.
GUNTER, Charles N. Box 5, Hill St., Augusta, Ga.
HAGBERG, Thelma H. Rt. 1, Box 414, Hialeah, Fla.
HAGUE, Demaris
HAHN, Joan V. 216 N. 12, Ft. Pierce, Fla.
HALBERT, Lewis A. Rt. 1, Lake Wales, Fla.
HALE, Carol J. Rt. 1, Box 221, Daytona Beach, Fla.
HALE, Morris A. 107 W. Beresford, Deland, Fla.
HALEY, Leo W. 901 N. W. 1st St., Jacksonville, Fla.
HALL, Dale R. Box 235, Apopka, Fla.
HALL, Dorothy K. 130 S. Boston, Deland, Fla.
HALL, Frances E. Rt. 1, Lake Wales, Fla.
HALL, Harry F. 285 W. 1st St., Jacksonville, Fla.
HALL, Richard M. 1112 18th St., Bradenton, Fla.
HALL, William E. 347 E. New York, Deland, Fla.
HALL, William McL. 601 Thomas, Plant City, Fla.
HAMILTON, John 1424, Cocoa, Fla.
HAMILTON, Tiley H. 202 1/2 N. Blvd., Deland, Fla.
HAMILTON, Virginia H. 202 1/2 N. Blvd., Deland, Fla.
HANSEN, Kenneth L. 527 W. 27 St., Jacksonville, Fla.
HANSEN, Keith L. 527 W. 27 St., Jacksonville, Fla.
HANSEN, Mary J. Stetson Arms Apts., Deland, Fla.
HANSEN, Otto E. 1034 Safford Ave., Deland, Fla.
HANSFORD, James Rhoda 101 E. Rich Ave., Deland, Fla.
HANSON, Mark S. Roseland, Fla.
HARDIN, James A. 428 N. Amelia, Deland, Fla.
HARDWICK, Richard E. 749 S. Ridgewood Ave., Daytona Beach, Fla.
HARDY, Leonard G. 2885 N. Hills Dr. N.E., Atlanta, Ga.
HARE, Gertrude E. 2131 Dellwood Ave., Jacksonville, Fla.
HARIS, Louise 204 Lee, Leesburg, Fla.
HARKINS, Mary L. Sycamore Ridge Farm, Kennett Square, Pa.
HARMON, Mary L. 2824 Morrison, Tampa, Fla.
HARRIS, William J. 912 Washington Ave., Waverly, Va.
HARBELL, Barbara J. 1000 W. Waverly, Waverly, Va.
HARRIS, Irma J. 410 S. Orange Ave., Bartow, Fla.
HARRIS, Robert C. 615 Flca. Ave., W. Palm Beach, Fla.
HARRIS, William C. 301 S. Blvd., Deland, Fla.
HARSHBARGER, Sam R. 5, Milton, Va.
HART, Doris L. Box 45, Sebring, Fla.
HARTH, George P. 1800 Hampton Ave., Augusta, Ga.
HARTLEY, William J. Box 126, Longwood, Fla.
HASTY, Carl L. 1638 Roseland, Jacksonville, Fla.
HAUGHTON, John M. Box 268, Punta Gorda, Fla.
HAUGHTON, Mary N. 545 Magnolia, Daytona Beach, Fla.
HAUSS, Robert S. 962 Pelham Heights, Aniston, Ala.
HAY, Edward Avers 727 Bay Esplanade, Clearwater, Fla.
HAYES, Shellee L. 617 E. 14th St., New York, N.Y.
HAYES, William Clifford 924 E. 3rd St., Deland, Fla.
HAYGOOD, Ervin E. Box 1432 Lake Hunter Dr., Lakeland, Fla.
HAYNES, Cecil E. Manatee Sta., Bradenton, Fla.
HAYS, Alfred V. 120 W. 1st St., Bradenton, Fla.
HAYS, Gordon 161 S. Park Ave., Arcadio, Fla.
HAYWARD, Charles L. Box 111, Merritt Island, Fla.
HEBBERT, Charles H. 439 1/2 W. Church St., Deland, Fla.
HECKENBACH, Harold R. 201 1/2 W. 18 St., Sanford, Fla.
HEFFERNAN, Paul J. 94 Daboll St., Providence, R. I.
HEIDERSBACH, Samuel C.
HEILTON, Nelda V. 3118 Gilmore St., Jacksonville, Fla.
HEIMLICH, George A. 433 W. Main St., Forest City, N. C.
HENDERSON, Odis M. Jasper, Fla.
HENDIX, Frank W. 155 One B.S.W., Winter Haven, Fla.
HENDRICKS, William W. 119 E. Euclid Ave., Deland, Fla.
HENRIK, Donald C. Rt. 3, Box 126, Beaufort, Texas.
HENDRY, Clara Children's Home, Box 1432, Lakeland, Fla.
HENDRY, H. B.
HENDRY, Richard B. 808 Edison Ave., Ft. Myers, Fla.
HENLEY, John Clayton Sky Harbor, Deland, Fla.
HENSLY, Robert E. 1000 W. Waverly, Waverly, Va.
HENSON, Robert S. Box 502, Crescent City, Fla.
HERCE, Mario N. 1007 Truman Ave., Key West, Fla.
HERNDON, William F. 1800 Sanford Ave., Sanford, Fla.
HERNEMANN, Jay E. 42 S. Halifax Ave., Jacksonville, Fla.

HERRING, Timothy H. 145 W. Minn. Ave., Deland, Fla.
HERRINGTON, Jean Carlton and Reynolds, Palatka, Fla.
HERSHY, Edward E. 303 N. Blvd., Deland, Fla.
HESS, Sarah M. 130 Ave. A. N.E., Winter Haven, Fla.
HESTER, Frederick C. Box 95, Wildwood, Fla.
HETH, Tom R. 44 Overlook Rd., Caldwell, N.J.
HEVERMAN, Donald H. 211 E. Main St., Wauchula, Fla.
HEYER, Hubert U. Daytona Beach, Fla.
HEUTH, James A. 730 W. Florence, Deland, Fla.
HICKS, Benton B. 516 E. Palm Blvd., Deland, Fla.
HICKS, Roswell A. 512 E. Turner St., Clearwater, Fla.
HICKSON, Paul D. 2908 Palmetto Ave., Sanford, Fla.
HICKSON, William H. 3202 Remington St., Jacksonville, Fla.
HIGGINBOTHAM, James Md.
HIGGINS, Richard P. 512 Horward Ave., Orlando, Fla.
HIGH, Hugh Wesley 422 Florida Ave., Deland, Fla.
HIGH, Robert K. 3110 E. 31, Chattanooga, Tenn.
HILL, Barbara A. 815 Flamingo Dr., W. Palm Beach, Fla.
HILL, Jonathan H. 1324 Jackson St., Tallahassee, Fla.
HILL, Lucille 816 Cove Blvd., Panama City, Fla.
HILLHOUSE, Milton C. McCalpin, Fla.
HILLMAN, Charles R. 1292 Hollywood Ave., Jacksonville, Fla.
HILLMAN, Dorothy I. Lucerne Hotel, Orlando, Fla.
HINKLEY, Harry G. 922 S.W. 23rd Rd., Miami, Fla.
HINDS, Spurgeon N. Box 1, Orange City, Fla.
HINDS, Joseph M. City Traylor Park, Deland, Fla.
HITCHCOCK, Gene R. 755 Carrol Ave., Winter Haven, Fla.
HOBBS, T. Frank 7015 Greville Ave. S., St. Petersburg, Fla.
HODGES, Christy A. 134 Congrace, Daytona Beach, Fla.
HODGES, John 2016 Atlantic Blvd., Jacksonville, Fla.
HODNETT, James V. 1200 12th St., Winter Haven, Fla.
HOGAN, Fred W. Box 2188, Daytona Beach, Fla.
HOGLE, Nancy M. 445 W. Pa. Ave., Deland, Fla.
HOLLBERT, Wm B. L. Box 121, Catlogate Hill, Pa.
HOLDER, Carlota W. 119 W. Lake St., Deland, Fla.
HOLLADAY, Richard E. 719 W. Plymouth, Deland, Fla.
HOLLAND, Grover C. Box 250, Nocatee, Fla.
HOLLAND, Harry W. 4277 S.W. 2nd Ter., Miami, Fla.
HOLL, C. O. Rt. 6, Box 2, Deland, Fla.
HOLLY, James F. 327 Columbia, N. C.
HORN, Marian B. RFD, Portsmouth, N. H.
HOOPER, Doris R. 303 Teniko Ter., Daytona Beach, Fla.
HOPE, Frederick H.
HOPE, George H. Rt. 1, Lithia, Fla.
HOPE, Newell B. Rt. 1, Lithia, Fla.
HOOPER, Suzanne D. 775 N.E. 76 St., Miami, Fla.
HOOPER, Thomas B. 188 Gena Ave., Crestview, Fla.
HORN, James 303 Gena Ave., Crestview, Fla.
HORTON, Evan C. 303 Gena Ave., Crestview, Fla.
HORTON, George H. 300 W. 49th St., New York, N. Y.
HORTON, Mariagu 218 E. Mich. Ave., Deland, Fla.
HORTON, Rhoda Todd 635 9th Ave., Mt. Dora, Fla.
HORTON, Thomas W. 254 S. W. 1st St., Deland, Fla.
HORTON, Thmas R. 218 E. Mich. Ave., Deland, Fla.
HORTON, Warren H. Deland, Fla.
HOWARD, Dorothy J. 410 5th Ave. N., St. Petersburg, Fla.
HOWARD, Wm B. 2021 10 St. St., St. Petersburg, Fla.
HOWARD, Hilma C. 1100 W. Lake St., Deland, Fla.
HOWARD, Marvin W. W. Under St., Deland, Fla.
HOWARD, Thomas David 1116 E. Putnam, Lake City, Fla.
HOWELL, John C. 1519 N.W. 28 St., Miami, Fla.
HOWELL, Mary L. 825 W. Los Olas Blvd., Ft. Lauderdale, Fla.
HOWLAND, Delpha 526 N. Sans Saut, Deland, Fla.
HOYLE, Raymond F. 217 Grand Ave., Cumberland, Md.
HOYLE, James L. 627 S. Orange, Lakeland, Fla.
HUDDSON, Martha C. 627 S. Orange, Lakeland, Fla.
HUFF, Mary L. 612 S. Federal Hwy., Stuart, Fla.
HUFFMAN, Elmidge C. Box 155, New Castle, Va.
HUGHES, Ann S. 612 E. Plymouth Ave., Deland, Fla.
HUGHES, Clarence 162 S. Peninsula Dr., Daytona Beach, Fla.
HUGHES, John L. 612 E. Plymouth, Deland, Fla.
HUGHES, Richard P. Box 115, Monticello, Fla.
HUMPHREYS, Donald B. 407 Emory Ct., Daytona Beach, Fla.
HUNTER, Mary C. 254 Box 143, Canton, Conn.
HURGETON, David B.
HURST, Juanita M. County Home & Hospital, Tampa, Fla.
HURST, Harry K. Box 87, Hazard, Ky.
HUSFELD, Thorwald J. 139 Highview Ave., Springdale, Conn.
HUTCHINSON, Aubrey L. 856 Jenkis Ave., Panama City, Fla.
HUTCHINSON, Raymond W. 84 Lake Charles Rd., Deland, Fla.
IAMD, Frank T. 87 S.W. 14th St., Miami, Fla.
IAMD, John W. 1361 S.W. 14th St., Miami, Fla.
IMPERIAL, Leopold J. 107 Cedar Ave., Port Washington, N. Y.
INGRAM, Porter V. 208 Haven Ave., New Smyrna Beach, Fla.
ININGER, Evan C. 637 S. Western Pky., Louisville, Ky.
INMAN, Jack C. Box 242, Deland, Fla.
IRVIN, Tucker 810 W. Highland Blvd., Deland, Fla.
IWEVER, Clarence Lester Kissimmee, Fla.
IVEY, Betty 1153 Blue Ridge Ave., Atlanta, Ga.
JACKSON, Florence A. Box 66, Pierce, Fla.
JACKSON, Jane B. 182 Serpentine Rd., Teatery, N. J.
JACOBS, Joseph C. 517 Forest 7th St., Palmetto, Fla.
JACOBS, Mark P. 5505 Thomas Lane, Lake Worth, Fla.
JACOBS, Roger 141 Monahan Ave., Middletown, N. Y.
JACOBSON, Donald C. 210 Luello Ct., Deland, Fla.
JAMES, Robert C. 117 Forest 7th St., Palmetto, Fla.
JAMES, David Henry 300 W. Edwards, Enterprise, Ala.
JARRARD, Roland I. Box 1063, Deland, Fla.
JARETT, Wilbur F. Altoona, Fla.
JAUDON, Mary E. 139 Walker, Holly Hill, Fla.
JANNEY, Mary L. 8 Gordon St., Torrington, Conn.
JENKINS, James M. 133 Chapel St., Conaodoguo, N. Y.
JENKS, Robert C. 1406 E. N. Y. Ave., Deland, Fla.
JENNINGS, Robert W. Kissimmee, Fla.
JENSEN, Hubert E. 117 Forest 7th St., Palmetto, Fla.
JENSEN, Stanton 6712 N. Maplewood, Chicago, Ill.
JERNIGAN, Ernest H. 6316 Harold Ave., Tampa, Fla.
JOHANNES, Guy 2411 13th Ave. W., Bradenton, Fla.
JOHNS, Pauline V. S. Carpenter Ave., Orange City, Fla.
JOHNSON, Ann O. Box 112, Hawthorne, Fla.

MYERS, Ralph E.

Veteran's Trailer Park, Trailer No. B, Deland, Fla.

NAUGLE, Jerry P.

1447 N. Atlantic Ave., Daytona Beach, Fla.

NAYLOR, George T. Jr.

1000 W. 2nd St., Deland, Fla.

NEBORAK, William Jr.

1267 1/2 W. Voorhis, Deland, Fla.

NEDZA, John J.

6120 5th Ave. S., St. Petersburg, Fla.

NELSON, Clifford R.

3225 S. Atlantic Ave., Daytona Beach, Fla.

NELSON, Donald

1301 1/2 N. Woodland Blvd., Deland, Fla.

NELSON, Harold Z.

815 8th Ave., Vero Beach, Fla.

NELSON, Joseph

P. O. Box 1107, Daytona Beach, Fla.

NELSON, Marilyn A.

1010 E. DeSoto, Pensacola, Fla.

NELSON, Neil A.

Sparkman St., Orange City, Fla.

NEPEVUX, Reginald J.

1324 Edgewood Cir., Jacksonville, Fla.

NEVARES, George R. Jr.

Tao Baja, Puerto Rico

NEVIN, Thos. A.

228 S. Ridgewood, Daytona Beach, Fla.

NEW, William L. Jr.

306 Hill St., Thomaston, Ga.

NEWBY, Robert A.

8722 Tampa St., Tampa 4, Fla.

NEWELL, Lois M.

E. Princeton Ave., Orlando, Fla.

NEWMAN, Alfred C. Jr.

301 S. Blvd., Deland, Fla.

NEWMARK, Harry G. Jr.

315 5th Ave. N., N. Y., N. Y.

NEWMAK, Marvin S.

2806 Clafin Ave., New York, N. Y.

NEWSON, Sabar Jr.

271 Tallulah Ave., Jacksonville, Fla.

NEWSON, Walter E. Jr.

P. O. Box 72, Orlando, Fla.

NEWTON, Edward J.

1010 N. Atlantic, Daytona Beach, Fla.

NICHOLS, Harry E.

332 E. 9th St., Jacksonville, Fla.

NICHOLS, Rhea Ulmo

Box 2, Chattahoochee, Fla.

NICHOLS, Tarquin A.

2929 Burlington Ave., St. Petersburg, Fla.

NICHOS, Vivian M.

315 N. Gilmore, Lakeland, Fla.

NICHOLSON, Earl G.

962 E. Vitastulo St., Lakeland, Fla.

NIELSEN, Arthur C.

1000 N. Atlantic, Daytona Beach, Fla.

NOLLAN, Walter

Rt. 7, Box 451-A, Jacksonville, Fla.

NOLKAMPER, Leslie M.

1 Shiner, Texas

NORFLEET, Betty A.

Newbury, Fla.

NORRMAN, Harry Curtis

Box 923, Deland, Fla.

NORMAN, Hubert W.

211 Phillips, Deland, Fla.

NORTH, Owen U.

713 N. Madison Ave., Clearwater, Fla.

NORTEN, Susan

457 Golf Blvd., Daytona Beach, Fla.

NORTHURP, Ann J.

Rt. 7, Box 139 C, Orlando, Fla.

NORWOOD, Mary J.

1612 S.ter, Yalostoga, Ga.

NOTICNA, Morris

117 E. Walburga, Savannah, Ga.

O'BYRNE, Waden E.

1190 26th Ave. N., St. Petersburg, Fla.

OEFFLER, Wayne W.

P. O. Box 36, N. Miami Beach, Fla.

OGLESBY, Betty J.

1000 N. Atlantic, Daytona Beach, Fla.

OGNFORD, Margaret E.

316 Pilgrim Rd., W. Palm Beach, Fla.

OLSON, James W.

1604 Ocean Deresten, Daytona Beach, Fla.

OVERALL, Herbert R. Jr.

Rt. 2, Box 1-D, Maitland, Fla.

OWEN, Frederick H.

Manchester, Maine

OWEN, Sonya W.

1901 Prospect Ave. 19, Miami, Fla.

OWENS, Chas. D.

106 Powell, Pufferino, N. C.

OWENS, Edna L.

Rt. 4, Box 30 Et. H., Pensacola, Fla.

OWENS, James T.

Chipley, Fla.

OWENS, William J.

Hompton, Ga.

PACE, Jack W.

510 Second Ave. E., Bradenton, Fla.

PACKER, Jane C.

45 Lake Minn., Deland, Fla.

PADGETT, Jack R.

1328 N. Atlantic, Daytona Beach, Fla.

PADFORD, Barbara A.

2356 S.W. 19, St. Miami, Fla.

PAGE, Lawrence E.

821 Washington St., Whitman, Mass.

PAINTER, Dorothy N.

591 Stockton St., Jacksonville, Fla.

PALMER, George J.

Box 838, Deland, Fla.

PANAS, Harry Jr.

615 31st St. W., Palm Beach, Fla.

PANATON, William E.

1000 N. Atlantic, Daytona Beach, Fla.

PAPIA, Ferdinando

2142 Cypress St., Tampa, Fla.

PARHAM, Wm. H.

1614 Donald St., Jacksonville, Fla.

PARKS, Robert M.

Box 196, Ormond Beach, Fla.

PARRISH, Earl Wm. Jr.

2000 W. 1st St., Orlando, Fla.

PARSLEY, Walter T.

1416 N. Shore Dr., St. Petersburg, Fla.

PARSON, Raymond E.

Deland, Fla.

PARTIN, Lillie M.

P. O. Box 652, Sanford, Fla.

PARTON, Barbara A.

16 Goodall Ave., Daytona Beach, Fla.

PATTERSON, Albert L.

1004 Vernon St., LaGrange, Ga.

PATTERSON, Ben R.

2654 Nevada, New Orleans, La.

PATTERSON, Carolyn H.

207 N. Boundary, Deland, Fla.

PATTERSON, Charles D.

1737 S. 12th St., Miami, Fla.

PATTERSON, John E.

207 S. Alca, Deland, Fla.

PATTERSON, Joseph G.

635 Tanglewood St., Daytona Beach, Fla.

PATTON, Robert A. Jr.

138 E. Mich., Deland, Fla.

PAY, Byrd F.

100 Willamers Rd., Ft. Pierce, Fla.

PANBY, Robert J.

5227 27th Ave. S.E., St. Petersburg, Fla.

PEARL, Ruby F.

224 W. N. Y. Ave., Deland, Fla.

PEARSON, Embree J.

811 Laurel St., Orlando, Fla.

PEARSON, Martin L.

Box 43, Wauchoa, Fla.

PEDDY, John K.

729 S. 1st St., Orlando, Fla.

PENLIZ, Betty J.

301 S. Albany, Tampa, Fla.

PENLHAM, James E.

2523 N. St., Pensacola, Fla.

PENLHAM, John L.

2523 N. St., Pensacola, Fla.

PENLIERIN, Evelyn E.

3930 Alca. Ave., St. Petersburg, Fla.

PENBLE, Dorothy A.

Leesburg, Fla.

PENLAND, Samuel P.

2107 Southview Ave., Tampa, Fla.

PERKINS, Bruce A.

60 Main St., Danbury, Conn.

PERKINS, Mary H.

E. Main St., Gallatin, Tenn.

PERKINS, Richard A.

P. O. Box 453 York Village, Maine

PERKINS, Robert L.

134 W. 30th St., Jacksonville, Fla.

PERRAULT, Peter B.

735 Ardmore Rd., W. Palm Beach, Fla.

PERRETT, Elaine A.

689 Pinegrove, Detroit, Mich.

PERRY, Edson W.

204 Patrick, Kissimmee, Fla.

PERRY, James L.

204 Patrick, Kissimmee, Fla.

PERSONS, Jack S.

1716 Monte Vista Ave., Ft. Myers, Fla.

PETERS, Bernice J.

274 E. Rich, Deland, Fla.

PETERSON, Arvid J.

Deland, Fla.

PETERSON, F. R.

Carriane Dr., Ft. Pierce, Fla.

PETERSON, Robert E.

Box 124, Jasper, Fla.

PETRUSCHELL, Robert L.

619 First Ave., Mt. Doro, Fla.

PETTY, Nancy L.

6503 Sapphire Dr., Jacksonville, Fla.

PEYFFER, Betty A.

500 E. Livingston, Orlando, Fla.

PHILLIPS, Barbara M.

610 Victory Blvd., Staten Island, N.Y.

PHILLIPS, Louis V.

Rt. 1, Box 39-B, Orlando, Fla.

PHILLIPS, Mary E.

RFD 1, Ellitcolville, N. Y.

PHILLIPS, Presley C.

826 35th Ave., Ft. Pierce, Fla.

PINDER, Robert H.

1853 N.W. 47th, Miami, Fla.

PINDER, Walter F.

1853 N.W. 47th St., Miami, Fla.

PEPPIN, Peggy A.

W. 1st St., Sanford, Fla.

PITTMAN, Gordon L.

208 Milton Ave., Marietta, Ga.

PITTS, Raymond C.

Rt. 4, Box 62-A, Miami, Fla.

PITZKE, Frances P.

4566 Perry St., Jacksonville, Fla.

PITZKE, Geo. F. III.

4566 Perry St., Jacksonville, Fla.

PLATT, Eugene K.

3021 Ocean Blvd., Ft. Lauderdale, Fla.

PLUMMER, Beatrice A.

1914 Manatee Ave., Manatee, Fla.

POHLLARD, Ernest

536 Hempton Rd., W. Palm Beach, Fla.

POODRY, Leonard

Box 325, Umattila, Fla.

POPELLE, Jay H.

Highlands, Lakeland, Fla.

POSEY, Fred G.

128 Remington Ave., Thompsvill, Ga.

POSSAFUEME, Salvatore V.

1025 Flemington St., Pittsburgh, Pa.

POWELL, Careta A.

116 Hamilton Ave., Panama City, Fla.

POWELL, Fitzhugh K.

4016 Aleaza, Jacksonville, Fla.

POWELL, Orville P.

1038 Old Past Rd., Fairfield, Conn.

POWER, Robert E.

1015 N. Hillcrest St., Beckley, W. Va.

PRICE, Marvin J.

115 Floyd St., Covington, Ga.

PRIE, Alexander C.

307 N. Broadway, Bereva, Ohio

PROLACK, Leo

4812 Pinetree Dr., Miami Beach, Fla.

PRICE, Anna B.

Rt. 9, Box 240, Jacksonville, Fla.

PRICE, Carl R.

172 East 6th St., Miami, Fla.

PRICE, Newell S.

Box 12, East Gastonia, N. C.

PRIEST, Clifford G.

Box 416, Anthony, Fla.

PRINCE, Eugene J.

5436 Horton, Allgeheyn, Pa.

PRINCE, Emily T.

Box 435, Winter Garden, Fla.

PUYVES, Edwin W.

2533 Cherry St., Tampa, Fla.

PUMPHREY, Morris J.

116 Marion St., Daytona Beach, Fla.

PIEVRY, Marilyne L.

415 W. Imogene, Arcadia, Fla.

PUTZER, Josephine H.

7141 N.W. 2nd Ave., Miami, Fla.

QUIRK, Edward T.

61 Spofford Ave., Lakewood, R. I.

QUIRK, Joseph E. Jr.

3245 S. Atlantic Ave., Daytona Beach, Fla.

ROFFIELD, Betty J.

315 1st Cove Ct., Panama City, Fla.

ROLAND, Fred W.

2510 Lunar, Tampa, Fla.

ROANEY, William R.

Mt. Plymouth, Sarrento, Fla.

RANDALL, Merion M.

Conner, Fla.

RAND, Harold S.

546 N. Florida Ave., Deland, Fla.

RANSOM, Henry D.

2741 Post St., Jacksonville, Fla.

RATNER, Carl B.

115 27th St., Deland, Fla.

RATHEL, Cecil D.

115 27th

SNYDER, W. Roy 1349 N. Blvd., Deland, Fla.
SOLBRIG, Gloria K. 8147 S. Pine, Chicago, Ill.
SOLOMON, James 421 S. Main, Winter, Fla.
SOLWAGE, Nancy J. 902 Windsor, Jacksonville, Fla.
SOWERS, William R. 1208 Ardley Rd., Bristol, Tenn.
SPANGLER, Betty L. 220 Ascot Pl. N.E., Washington 2, D. C.
SPEAR, Don 216 Highland Ave., Mt. Dora, Fla.
SPEER, George A. 516 Park Ave., Sanford, Fla.
SPEER, Patricia A. 905 1st Ave., Albany, Ga.
SPICER, Albert 211 Andrews St., New Smyrna, Fla.
SPENCER, Clarence Jr. 3628 70th Ave. S., Birmingham, Ala.
SPENCER, Richard A. 3607 San Juan, Tampa, Fla.
SPENCER, Ronald S. 1721 N. 19th Ave., Pensacola, Fla.
STAFFORD, Christopher A. 1203 Cottage St., Ft. Myers, Fla.
STAFFORD, Dorothy 4301 50th Ave. N., St. Petersburg, Fla.
STAFFORD, James 833 S. 2nd St., Jacksonville, Fla.
STAFFORD, George M. 600 N. Matilla, Ft. Lauderdale, Fla.
STALLINGS, Douglas. 600 W. Marion St., Shelby, N. C.
STANCLIF, Shirley 503 Ind. Ave., Wauchula, Fla.
STANFILL, James 444 Central Ave., Bartow, Fla.
STEINHART, Christian P. O. Box 7, Wheeling, W. Va.
STELLINGWIZ, Beatrice M. 430 N. Adelle Ave., Deland, Fla.
STENSTROM, Herbert E. 500 W. 5th St., Sanford, Fla.
STENSTROM, Julian L. 1600 Park Ave., Sanford, Fla.
STENSTROM, John 309 W. 15th St., Sanford, Fla.
STEPHENS, Columbus 1500 N. 11th St., Umatilla, Fla.
STEPHENS, Darla 131 Westchester Rd., High Point, N. C.
STEPHENS, James R. Rt. 1, Webster, Fla.
STEPHENS, Malcolm Jr. 20 Saragossa St., St. Augustine, Fla.
STEPHENS, William C. 352 Alexander St., Mt. Dora, Fla.
STEPHENS, William Jr. 169 Arlington Ave., Daytona Beach, Fla.
STEWART, Anna M. 2865 Casa Ciega Dr., N. St. Petersburg, Fla.
STEWART, Rebekeh 328 W. Grand Ave., Deland, Fla.
STILLMAN, Philip 314 S. Grandview, Daytona, Fla.
STILLWELL, Sarah C. 406 E. Vine St., Mt. Vernon, Ohio
STOKES, Elouise D. 1506 Riverside Dr., Holly Hill, Fla.
STONES, Frederick E. 2123 Toledo St., Daytona-Beach, Fla.
STOOPS, Joan C. Box 116, Umatilla, Fla.
STRAATHOFF, Steve 546 E. 58th St., Jacksonville, Fla.
STRATTON, Betty 109 N. 12th St., Leesburg, Fla.
STRATTON, Sue 109 N. 12th St., Leesburg, Fla.
STRAWN, John 127 S. Orange, Deland, Fla.
STREIT, Walton 150 S. Broadway, Palm Bay, Fla.
STRINGER, Thomas 703 P. O. Box 267, LaGrange, Ga.
STROUD, Ernest P. O. Box 267, LaGrange, Ga.
STUBBS, Helen 1730 Silver St., Jacksonville, Fla.
SULLIVAN, Benj L. Air Base, Box 838, Deland, Fla.
SUMMERLIN, Betty Ann 2142 Park St., Jacksonville, Fla.
SUMMERS, Jeanne R. S. Box 402, Orlando, Fla.
SURRENANT, Gustave R. 432 W. N. Y. Ave., Deland, Fla.
SURRENANT, Oliver 23 Talcott Ave., Jersey City, Conn.
SUTTON, John 4215 Bull St., Savannah, Ga.
SWANMARK, Gladys 143 E. Murray, Orlando, Fla.
SWAIN, Aaron 15th St., Heines City, Fla.
SWAIN, Clifford 747 N. Blvd., Deland, Fla.
SWART, Richard A. 3209 Nashville St., Orlando, Fla.
SWARTZ, Bonnie L. 423 Jackson St., Aurora, Ill.
SWETT, Verdell Rt. 1, Rowland, N. C.
SYMINGTON, William H. 6405 155 St., Flushing, N. Y.

TOOMEY, Thaddeus Box 167, New Smyrna Beach, Fla.
TOOLEY, Roland A. 11806 Brynne Blvd., Miami, Fla.
TOULSHOFF, Eleanor A. 527 W. 4th St., Deland, Fla.
TOUMPHYS, Chloee 274 E. Cassell Ave., Barberon, Ga.
TOSELL, Matthew 274 E. Cassell Ave., Barberon, Ga.
TOWNS, William E. 3671 Richmond St., Jacksonville, Fla.
TOWNS, William E. P. O. Box 139, George City, Mo.
TOWNSHEND, John L. 5 Arapahoe Ave., Jacksonville, Fla.
TRAEGER, Donald M. Box 866, Deland, Fla.
TRAVILLIAN, Dolores L. 1120 Pt. Lake Ave., Orlando, Fla.
TRAVILLIAN, Doratheo C. 1120 Pt. Lake Ave., Orlando, Fla.
TRAWICK, Virginia Webster, Fla.
TREEN, Lewis Box 6, Eustis, Fla.
TRIANTHILLER, Nick 116 Orange, Daytona Beach, Fla.
TROUTT, Faint C. P. O. Box 139, George City, Mo.
TROTT, Thomas E. P. O. Box 5164, Jacksonville, Fla.
TRUE, Charlotte Lake Marj., Fla.
TRUE, Robert Lake Marj., Fla.
TRULOCK, Helen E. 520 Conroy St., Orlando, Fla.
TRUNDLE, Helen V. 821 E. Broad Blvd., Ft. Lauderdale, Fla.
TUCKER, James 63 E. Livingston St., Orlando, Fla.
TUCKER, LeRay 1010 Hill St., Ocala, Fla.
TUCKER, Robert Pt. 2, Box 1697, Sarasota, Fla.
TUCKER, Vivan 1703 Ft. King Ave., Ocala, Fla.
TURNAGE, Herman Live Oak, Fla.
TURNER, Allene Wildwood, Fla.
TURNER, Herbert 326 S. Fla., Deland, Fla.
TURNER, W. Pat 325 Wynn St., Marianna, Fla.
TURNER, W. D. Parrish, Fla.
TURNER, Robert E. 925 E. 5th Ave., Mt. Dora, Fla.
TURNER, Shirley Edison, Fla.
TWIGHELL, Richard 91 Willard St., New Bedford, Mass.
TYLER, Patricia E. Enterprise, Fla.
TYRE, Assie P. Putnam Hall, Fla.
TYRE, Ronald 123 N. Oleander, Daytona Beach, Fla.
TYNER, William S. J. 4249 Lakeshore Blvd., Jacksonville, Fla.
TYNER, Kemp Lakeland, Fla.
TYSON, Alice J. 114 Baltimore Ave., Waycross, Ga.
UMBREIT, August D. Box 221, Panama Park, Fla.

NINE-DIRECTORY
UNDERHILL, Bill 800 Main St., Big Spring, Texas
UNKEFER, Roy R. Box 536, Deland, Fla.
USSEY, Verman Rt. B, Box 865-A, Jacksonville, Fla.
UTHLAUT, William W. 639 Woodward, Orlando, Fla.

VAN DORN, Jeanne 204 Branch Ave., Red Bank, N. J.
VAUGHAN, Charles M. Jr. 1935 S.W. 18th St., Miami 35, Fla.
VAUGHN, James L. Umatilla, Fla.
VAUGHN, Marvel 401 Ave. A, N.E., Winter Haven, Fla.
VISCINTI, Anthony J. Jr. 613 N. Ind. Ave., Deland, Fla.
VITSARAS, Katherine 501 N. Boundary, Deland, Fla.
VITSAKIS, Peggy 217 E. Vauxhall, Deland, Fla.
VOGLERSONG, Bettylou 317 N. Fla., Deland, Fla.
VOTGMANN, Elmira 3313 San Miguel, Tampa, Fla.
VONDERSCMITT, Theodore R. Star Rt. 1, Deland, Fla.

WADE, Alfred H. P. O. Box 623, Lake City, Fla.
WADE, John E. 332 N.E. 105 St., Miami, Fla.
WADE, Seaborn H. 332 N.E. 105 St., Miami, Fla.
WALDEN, Roy Y. Jr. P. O. Box 114, Lake Butler, Fla.
WALKER, John 416 N. Wild Olive, Daytona, Fla.
WALKER, Judith S. 229 N. "K" St., Lake Worth, Fla.
WALKER, Beves L. 464 11th St., Cramerton, N. C.
WALKER, Sara E. 1932 N.W. 41 St., Miami, Fla.
WALL, Millard Washington Ave., Pierson, Fla.
WALLER, Robert D. Jr. P. O. Box 3712, Daytona Beach, Fla.
WALTERS, John C. Jr. 7812 Mulberry St., Tampa, Fla.
WALTON, Elides Pompano, Fla.
WARD, Harold Rt. 1, Box 15, Waldo, Fla.
WARD, Milodene L. Box 68, DeFuniak Springs, Fla.
WARD, Wilbur Brodenton, Fla.
WARD, William D. 221 W. Wis. Ave., Deland, Fla.
WARDEN, John D. 1830 48th St., St. Petersburg, Fla.
WARREN, Jack 1021 Stevens Ave., Deland, Fla.
WARNER, Richard 143 Peerson Dr., Asheville, N. C.
WARREN, Sue 237 Third Ave., Daytona Beach, Fla.
WARRICK, Lawrence 274 Sylvan Blvd., Winter Park, Fla.
WASHINGTON, James E. 2874 Roselle St., Jacksonville, Fla.

WATERHOUSE, Frances Jr. 395 Pelican Ave., Daytona Beach, Fla.
WATERS, Julian 2000 Va. Ave., Heines, Fla.
WATERS, Reuben E. 237 S. Alabama, Deland, Fla.
WATSON, Betty Lou Rt. 1, Ft. Meade, Fla.
WATSON, Stuart Ocala, Fla.
WATSON, Tom 317 Feaning St., Elizabeth City, N. C.
WATTERS, Marcus L. Box 584, Bryson City, N. C.
WEAVER, William E. Jr. Box 234, Flomaton, Ala.
WEBB, Jo E. 1729 Thomas Ave., Charlotte, N. C.
WEBB, Nancy J. 4670 Blount Ave., Jacksonville, Fla.
WEBB, Robert E. Box 132, Umatilla, Fla.
WEINACKER, Roger 20 Delboster Dr., Short Hills, N. J.
WEINGARTNER, Charles 425 E. Oakdale, Deland, Fla.
WEISE, William M. Rt. 5, 3th St., Lebanon, Pa.
WEITZEL, Myne W. 306 Washburn St., Lockport, N. Y.
WELDON, Stephen 330 Live Oak, Starke, Fla.
WELDON, Tom 506 Live Oak, Daytona Beach, Fla.

WELLS, Betty 1111 E. 1st St., Miami Beach, Fla.
WELLS, Fred 445 W. 4th St., Deland, Fla.
WELLS, James P. 445 W. 4th St., Deland, Fla.
WHITLEY, Trams Rt. 1, Box 5, Ardenmore, Pa.
WHIAT, Theodore Rt. 1, Box 5, Ardenmore, Pa.
WHITLER, Corinne 425 W. 4th St., Deland, Fla.
WHITLER, John 7508 Bay St., Deland, Fla.
WHEELER, Peter J. 7040 Kustner Circle, Ft. Lauderdale, Fla.
WHEELER, Mary A. Box 5, Ester Park, Fla.
WHITFIELD, James 3405 N.W. 31 St., Ft. Lauderdale, Fla.
WHITFIELD, William H. Box 6, Titusville, Fla.
WHITE, Betty A. 515 5th Ave. W., Rochester, Minn.
WHITE, George Mt. Dora, Fla.
WHITE, John 4200 Moore Pkwy., Jacksonville, Fla.
WHITE, Robert 364 N. 7th St., Deland, Fla.
WHITE, Thomas 2 W. Main, Deland, Fla.
WHITENAY, Denise 420 N. W. 7th Way, Lauderdale, Fla.
WHITESIDE, Charles 37 S. Howard, Tampa, Fla.
WHITIS, John 222 Johnson St., Homewood, Pa.
WHITLEY, James 13337 Gull Blvd. St. Petersburg, Fla.
WHITWIRE, William 220 S. E. Mch., Deland, Fla.
WHITZER, John 1100 N. W. 11th St., Ft. Lauderdale, Fla.
WICKER, Gerald W. Charles St., Avon Park, Fla.
WICKOWSKA, Irene 2 Smallwood, Warsaw, Poland
WICZYKOWSKA, Jan 17 Smallwood, Warsaw, Poland
WIGGS, Walter 272 Potter Pl. W. Palm Beach, Fla.
WIGLEY, John 54 N. Fla., Deland, Fla.
WILKENS, Warren G. 36 Ferguson, Atlanta, Ga.
WILLARD, Marian 14 S. Stone, Deland, Fla.
WILKESON, Richard 515 Oceanview, Daytona, Fla.
WILLIAMS, Alma 246 Carl Blvd., Daytona, Fla.
WILKINSON, Jacques 309 E. 4th St., Ocala, Fla.
WILLCOX, Annette 3348 San Jose Blvd., Jacksonville, Fla.
WILLARD, Robert 432 S. Atlantic, Deland, Fla.
WILLIAMS, Alma 1862 N.W. 15th Ter., Miami, Fla.
WILLIAMS, Dorothy Washington Ave., Titusville, Fla.
WILLIAMS, Jack Rt. 1, Kissimmee, Fla.
WILLIAMS, Lamar Deland, Fla.
WILLIAMS, Lenora Pt. 1, Box 200, Homestead, Fla.
WILLIAMS, Marjorie 328 S. MacArthur, Panama City, Fla.
WILLIAMS, Martha 1070 E. Church St., Bartow, Fla.
WILLIAMS, Mary Box 1205, Orlando, Fla.
WILLIAMS, Nancy A. 541 Valencia Dr., Sanford, Fla.
WILLIAMS, Glenn 2325 Silver St., Jacksonville, Fla.
WILLIAMS, John 1197 Noble St., Daytona Beach, Fla.
WILLIS, Anna L. 220 W. 19th St., Sanford, Fla.
WILLIS, Helen O. 246 E. Florence Ave., Deland, Fla.
WILLIS, James 444 W. Rich, Deland, Fla.
WILLIS, Jimmie C. 246 N. Florence Ave., Deland, Fla.
WILLIS, Marjorie 444 W. Rich, Deland, Fla.
WILLIS, Robert L. 444 W. Rich, Deland, Fla.
WILMOT, Ben 117 Church St., Richmond, Ky.
WILSON, Charles W. 325 W. Lakeside Ct., W. Palm Beach, Fla.
WILSON, Lewis 1203 N. Davis, Albany, Ga.
WILSON, Martha J. 1145 Miramar Ave., Jacksonville, Fla.
WILSON, Pat 433 W. Main Ave., Deland, Fla.
WILSON, Susan 433 W. Main Ave., Deland, Fla.
WINER, John 123 N. Ridgewood, Daytona Beach, Fla.
WINFREE, Jack 1610 S. Ridgewood, Daytona Beach, Fla.
WINGATE, Bonnie 216 First Ct., Panama City, Fla.
WINGER, John 1218 W. 9th St., Chicago, Ill.
WINNICK, Alice Bowling Green, Pa.
WINGINGHAM, Otha 601 E. 58th St., Jacksonville, Fla.
WINTZ, Robert 424 W. Ridgewood, Daytona Beach, Fla.
WISE, Jean Frances Box 2191, Hollywood, Fla.
WITTS, Wendell 237 W. Stetson, Deland, Fla.
WOLLA, Alvah E. 526 W. Stetson, Orlando, Fla.
WOMELDFUR, Ralph Box 86, Waldo, Fla.
WOOD, Charles 220 E. Eustis, Fla.
WOOD, Jacqueline 520 E. 73rd St., New York, N. Y.
WOOD, John 510 W. University, Deland, Fla.
WOOD, Richard 1023 N.W. 28th St., Miami, Fla.
WOODALL, Preston 140 W. Lake St., Libertyville, Ill.
WOODBURN, Robert 1662 21st Ave. S., St. Petersburg, Fla.
WOODSON, Minnie, Rt. 1, Box 882 S. Pa., Homestead, Fla.
WOODSON, L. Willard 1100 Victoria, Ft. Myers, Fla.
WORSHAM, Banks 2374 Riverview Rd., Mt. Vernon, Ill.
WOOTEN, Darathy P. O. Box 218, Coral Gables, Fla.
WOOTENN, Elmira Bunnell, Fla.
WRIGHT, Esther Box 3485, Daytona Beach, Fla.
WRIGHT, James 2656 Swann Ave., Miami, Fla.
WRIGHT, Joe 1017 18th St., Orlando, Fla.
WRIGHT, Murray J. 1017 18th St., Orlando, Fla.
WRIGHT, Victor 116 W. 26th Ave., Tampa, Fla.
WYKOFF, Louis 2165 Seville Ave., Vero, Fla.
WYNNE, Parry H. 3036 Va. Park, Dairfield, Mich.

YANCE, Norman A. Box 105, Ashford, Ala.
YARBOROUGH, Benton 1215 E. 48th St., Savannah, Ga.
YELTINGON, Benjamin J. Yelmington, Fla.
YELTINGON, Harriett Yelmington, Fla.
YODER, Wanda Box 487, Moore Haven, Fla.
YOUNG, Elizabeth Jacksonville, Fla.
YOUNG, William Jacksonville, Fla.

ZANKOWSKI, Frank 285 Swann Ave., Bedford, N. H.
ZINK, John Pt. 3, Brooksville, Ohio

AUTOGRAPHS

AUTOGRAPHS

AUTOGRAPHS

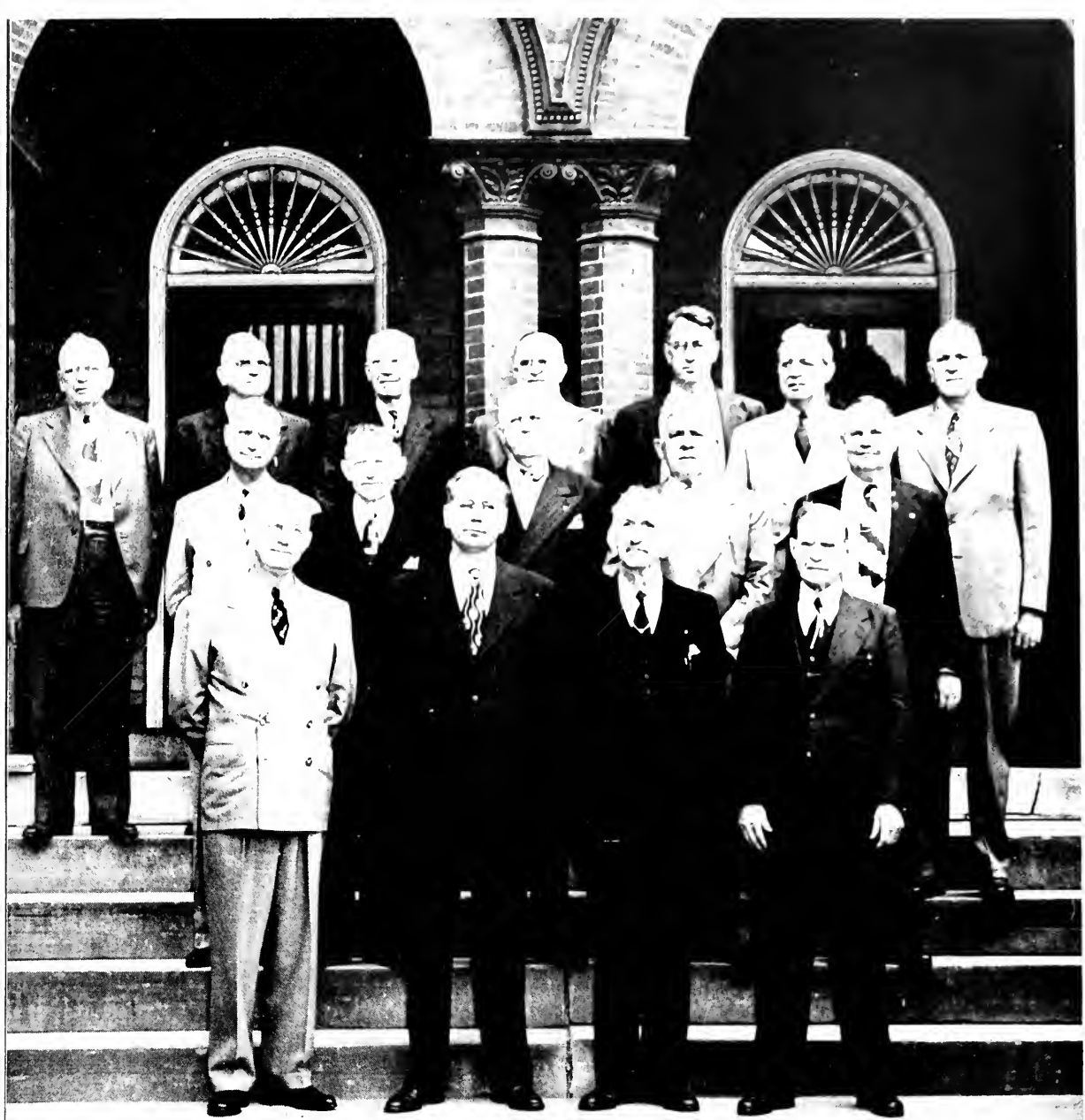

Trustees of John B. Stetson University are, front row, from left, Former Governor Doyle Carlton, J. Ollie Edmonds, President of the University and Treasurer of the Board; Col. F. N. K. Bailey, President of the Board; Dr. W. A. Hobson. Second row, Earl Gaston, Dr. Thomas Hansen, Dr. C. H. Bolton, Vice-President of the Board; Elkanah B. Hulley, L. A. Perkins, Jr., Secretary of the Board. Third Row, Theodore C. Brooks, B. B. Baggett, O. K. Reaves, J. E. Robinson, Bryan Jennings, Walter Mann, Dr. Hugh West. Absent, Dr. C. Roy Angell, Dr. David M. Gardner, S. V. Hough, G. Henry Stetson and John B. Stetson, Jr.

Our
Advertisers

THE CITY OF DeLAND
and
DeLAND CHAMBER OF COMMERCE

Offer
Congratulations to the Graduating Class
of

JOHN B. STETSON UNIVERSITY

DeLand is located in the ridge section of east central Florida, 110 miles south of Jacksonville, four miles east to the picturesque St. Johns River, famous for its black bass fishing, and twenty-two miles to the renowned beaches of the Atlantic seaboard. Being centrally located practically every point of interest in the state may be visited within one day's drive.

DeLand enjoys a delightful year-round climate. There is scarcely a day that the sun does not shine, sending forth its ultra-violet rays. Children grow strong and sun-tanned, the older people add years to their life's span. DeLand is a beautiful city, appealing to those of educational and cultural background. It is a friendly city—a city you will like.

For Information About DeLand Please Write

CHAMBER OF COMMERCE

DELAND, FLORIDA

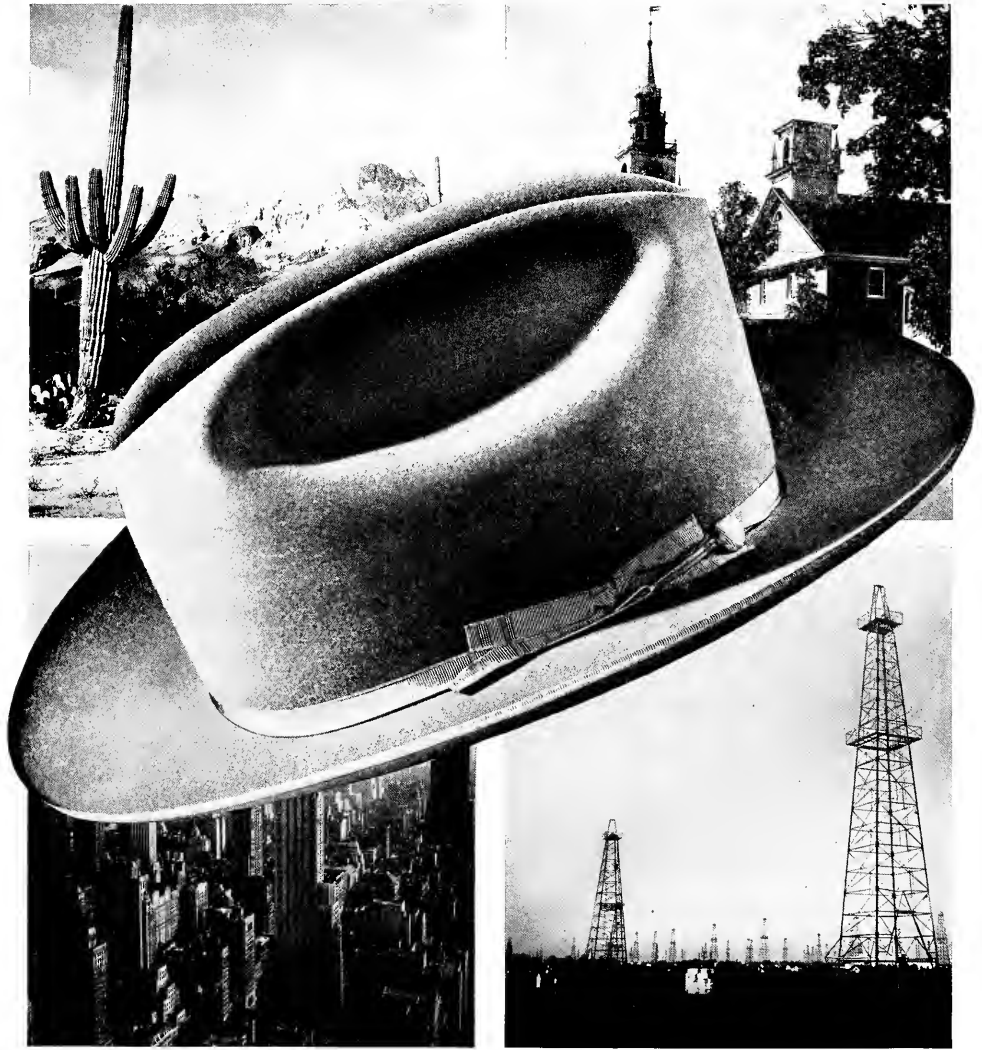

The STETSON *Open Road*

... a man's hat—a hat that really goes to a man's head

MORE PEOPLE WEAR STETSON HATS THAN ANY OTHER BRAND.



Convention Press

COMMERCIAL AND
PUBLICATION PRINTING

218 W. Church Street
Jacksonville 2, Florida



fine Engraving

**Atlantic Coast
Engraving Co.**

1105 MAIN STREET
Jacksonville, Florida

LAUNDERETTE

The Automatic

Self-Service

LAUNDRY

30 Minute Washing and Drying

One and Two Day Dry Cleaning

108 West Rich Ave.

Phone 277-W

Compliments of

SMITH & THOMAS DRUGS

Headquarters for

Helena Rubinstein - Lenthéric - Corday
Ciros - Tabu - Charbert - Chen Yu - Peggy Sage
Roger & Gallet - Guerlain - Old Spice
Seafarth - Max Factor's - Coty -
Harriet Hubbard Ayers - Evening in Paris
Houbigant - Chantilly - Richard Hudnut
Schiaparelli

Compliments

of

STOUDENMIRE'S GROCETERIA

Compliments of . . .

Reeve and Howard

Gifts

Books

Stationery

105 W. Indiano Ave.

Phone 247

The College Cotton Shop

220 N. Boulevard

Compliments of . . .

JACOBS MOTOR SERVICE

339 North Woodland Boulevard
New and Used Cars

HUDSON

Lincoln L. Jacobs
Owner

Phone 67
De Land, Florida

*Compliments
of*

MATHER of DE LAND Complete Home Furnishings

Good and Bad

142 S. Boulevard

Phone 600

Orange Belt Pharmacy

108 East New York Avenue

Complete Drug and Fountain Service

We Deliver

Phone 555

MOSES
BERMAN
Style Center

Dresses ★

Coats ★

Suits ★

Lingerie ★

136 N. BOULEVARD
PHONE 678

DE LAND

FLORIDA

Compliments of . . .

**VOLUSIA
PHARMACY**

"Drugs With A Reputation"

MODERN SODA FOUNTAIN

We Feature:

Tussy

Yardley

Dorothy Perkins Cosmetics

S. R. LANGSTON, JR., Manager

121 North Boulevard

DeLand, Fla.

Compliments

of

FLORIDA STATE THEATRES

in De Land

ATHENS THEATRE

DREKA THEATRE

FOUNTAINS

CENTRAL FLORIDA'S
OLDEST AND FINEST
STORE

DE LAND

FLORIDA

"The home of Good Cooking wishes to congratulate all the graduating Seniors for their fine accomplishment, and wish you all the success you deserve in your new adventure.

MORRIS' RESTAURANT

N. Blvd.

De Land, Florida

SANTILLI BROTHERS DE LAND PRODUCE MARKET

FRESH FRUITS AND VEGETABLES

— Also —

SHIPPERS OF FANCY CITRUS BOXES
ORANGES - GRAPEFRUIT - TANGERINES

Fresh From the Groves

We Send Orders C.O.D.

GIBBS

YOUR STORE

*Ladies' and Children's Ready-to-Wear
and Shoes*

PHONE 240

F. N. DeHUY & SON

Jewelers and Silversmiths Since 1873

•

DE LAND

FLORIDA

PENNEY'S *No. 1 job is
to save you money. We've
had years of experience!*

Meet Your Friends at

TOUGHTON DRUG CO.

The Rexall Store

Cosmetics and Fountain Service



100 S. BOULEVARD

DE LAND

Compliments
of

*Stetson
Flower
Shop*

Flowers For All Occasions

218 N. Boulevard

Phone 59

ATHENS LAUNDRY and DRY CLEANERS

"Service with a Smile"

DeLand, Florida

Congratulations . . .

Wurlitzer Pianos Conn Instruments
Stromberg-Carlson Radios

BRADLEY'S MUSIC SHOP

Telephone 616-J

Radios - Phonographs - Records - Supplies

214 N. Boulevard

De Land, Florida

Compliments of . . .

ALLEN POWERS HARDWARE

"De Land's Newest Hardware"

112 South Boulevard

Compliments from your

"Second Home Away from Home"

HOB NOB

S. BOULEVARD

WISHING ALL GRADUATES
OF '49 the best of LUCK

REESE'S

"The Best Food in Town"

Indiana next to Court House



ATLANTIC CO.

ICE

PHONE 875

BETTER REFRIGERATION
AT LOWER COST

See the New . . .

Air Conditioned
ICE REFRIGERATOR

Picnic Chests - Beverage Chests - Cold Boxes
Ice Cream Freezers - Water Coolers

Compliments of

Mitchell Cleaners

E. Rich Ave.

De Land, Florida

Compliments

BELL MOTOR CO.

Rich and Florida

De Land, Florida

PONTIAC and GMC Truck Sales

Shell Gas & Oil

Wash Jobs

GM Repair Work

Compliments of

Betty Dreka Shop

Where Stetson Styles are Molded

S. Blvd.

De Lond, Florida

Compliments
of

Feasel Paint & Glass Shop

Dealer In

PITTSBURGH PAINTS AND GLASS

Phone 626

111 W. Rich

Supplying Stetson Students
for
25 Years

ALLEN WHITE CO.

DE LAND, FLORIDA

Congratulations from

Quality Cleaners

Corner W. Voorhis and S. Florida

Compliments of

Shawhan's

Those fine Sandwiches and Milkshakes

116 E. Rich

Phone 9130



Compliments of

**TENNANT
PRINTING
COMPANY**



Congratulations to all
Stetson Students

SHOES FOR THE ENTIRE FAMILY

FAMILY SHOE STORE

123 N. Blvd.

De Land, Florida

Compliments of

V. W. GOULD AGENCY

REALTORS

INSURORS

—Since 1907—

201 N. Boulevard

Phone 147

Congratulations . . .

Graduates of the Class of '49

No matter where the path may lead,
please accept our best wishes for a
future full of happiness, prosperity and
continued good fortune.

**FLORIDA BANK
at
DE LAND**

Member:

Florida National Group
Federal Deposit Insurance Corporation

**The Southern Baptist
Theological Seminary**

ELLIS ADAMS FULLER, D. D.,
President

"An Internationally Famous Institution"

- A Faculty of World-Famous Teachers, Preachers, Authors
- Eleven Great Departments of Instruction
- A Modern \$3,000,000 Educational Plant
- An Atmosphere of Scholarship and Evangelism

WRITE TO THE PRESIDENT FOR CATALOG AND
FURTHER INFORMATION

"The Beeches"

LOUISVILLE

KENTUCKY

BILL HOLLER MOTOR SALES

Chevrolet

Oldsmobile

Cadillac

"Quality Service Headquarters"

Phone 694 - 695

550 South Boulevard

De Land, Florida

CONRAD LUMBER CO.

Lumber - Building Material

Builders Hardware

PHONE 31

Corner Delaware and Michigan Ave.

Compliments

ROBBIE'S SERVICE

De Land's Most Complete Service Stations

"We Never Close"

Phone 9123

330 N. Blvd.

Compliments of

Allen-Summerhill Funeral Home

J. E. SUMMERHILL, Funeral Director

Phone 62

Real Ambulance Service



Established 1877

126 East New York Ave.

DeLand, Fla.

SOUTHLAND BAKERY

We Specialize in

BIRTHDAY and PARTY CAKES

106 N. BOULEVARD

PHONE 1045

DE LAND

FLORIDA

THE BARNETT NATIONAL BANK

"A Florida Landmark"

DE LAND - JACKSONVILLE - AVON PARK

COCOA - ST. AUGUSTINE

Member Federal Reserve System

and

F.D.I.C.



GEORGIE' BOY'S

210 NORTH BOULEVARD

"Where the Gang Meets"

Fine Food

Fountain Service



Our Friends

DE LAND SUNDRIES

"THE FINEST IN FOOD AND SERVICE"
CORNER OF BOULEVARD AND RICH



OUR HATS ARE OFF!

TO THE CLASS OF '49

May Success and Happiness be Theirs



FLORIDA POWER CORPORATION

J. G. GRAVLEE, District Manager





Our Friends

DE LAND SUNDRIES

"THE FINEST IN FOOD AND SERVICE"

CORNER OF BOULEVARD AND RICH

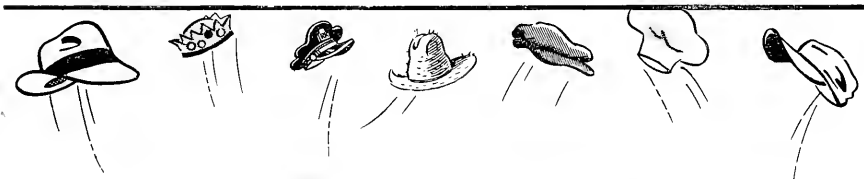

OUR HATS ARE OFF!

TO THE CLASS OF '49

May Success and Happiness be Theirs



FLORIDA POWER CORPORATION

J. G. GRAVLEE, District Manager







We present to you



