







THE STUDENT BODY OF
JOHN B. *Stetson* UNIVERSITY

DELAND, FLORIDA



presents

THE 1951 **HATTER**

Editor, Gloria Kline Business Manager, Ken Berry



CAMPUS



ADMINISTRATION



STUDENTS



ACTIVITIES





= Stetson

The whole is equal to the
sum of its parts.

STETSON

Take one sunny campus in



Florida...

DeLand Hall
Music School



Allen-Hall — Religious Center



with its old and its new buildings



*a forward thinking
administration*

*and
a cooperative enthusiastic student body*



spirit building organizations . .



and fun for all





Stetson
UNIVERSITY

QED

From the HATTER to YOU

No, you're not seeing things. There's a very real third person in that picture of the editor and business manager. He's the Hatter himself, the honest-to-goodness Spirit of Stetson! Where did he come from? We're not absolutely sure, but one afternoon when we were up to our ears in general confusion, someone saw him sitting on our list of misspelled names. From then on he was with us. All we had to do to make him appear was drink three cokes spiked with Hadacol.

Seriously though, the little fellow's had quite a year. He yelled himself hoarse at all the games, promenaded to the Pazzunt's parodies (on music) in his new ROTC uniform, and, as always, budgeted his pennies and counted his quality points trying to make both stretch a little bit farther. He greeted you on the cover and he's here now to be your guide through the '51 HATTER. We hope you enjoy what he has to show you as much as we enjoyed putting it together.

Gloria
AND
Ken



THE HATTER, GLORIA, AND KEN
He agreed to become visible for Doty's camera.

TABLE OF CONTENTS

administration

colleges

athletics

greeks

organizations

and

activities

ads 'n autographs

All we know is that they worked on organizations.



To Professor and Mrs. H. S. Winters

LONG A PART OF THE
SPIRIT OF STETSON



WE

DEDICATE

THE

1951 HATTER . . .



Harry S. Winters, professor of history and political science, completed his 24th consecutive year on the faculty of Stetson University on May 31, 1951. The son of the Dean of Women at Stetson from 1888 to 1892, he attended DeLand Academy and was the first man graduate of the University, receiving his degree in 1896. After doing graduate work at the University of Chicago, Peabody College, and Vanderbilt University, he joined the faculty at Stetson in 1927.

Mrs. Winters is the former Mabel Allen, one of the first thirteen students enrolled in the academy which later became Stetson University.

Professor and Mrs. Winters spend their summers at the Baptist Assembly at Ridgecrest, North Carolina. They have a keen interest in the religious activities of the campus, having given their former home to the University for use as a student religious center.

Professor and Mrs. Winters are part of Stetson. Their influence has been felt through the years in making our University the school of which we are so proud today. To them we dedicate the 1951 HATTER.





From THE PRESIDENT'S *Pen*

Through the pages of the 1951 Hatter, I send greetings to all Stetson men and women everywhere. To those of you in the student body who have been working and playing together in 1951, these pages will mean much. For all who love Stetson, the record of your achievements as here pictured will revive pleasant memories and stir deep emotions.

As another college year comes to a close, men in uniform are seen marching on our campus again in training for military service. Once again, each of us senses the importance of discovering the part we must play in a new phase of an old struggle.

Stetson University has served the nation well in the three prior wars during its history. Stetson men and women are doing their duty in 1951.

Sincerely,

A handwritten signature in cursive script that reads "J. Allen Edwards". The signature is written in dark ink and is positioned to the right of the word "Sincerely,".

President

February 9, 1951



ADMINISTRATION





DR. C. HOWARD HOPKINS
Dean of the University

The newly appointed Dean of the University is from California. He was chairman of the division of social sciences at Stockton College. Since 1937, Dr. Hopkins has taught in two outstanding preparatory schools, three theological seminaries, and several colleges. The Dean's chief hobby is his family, but he also enjoys color photography, hiking, and music.

MISS ETTER McTEER TURNER
Dean of Women



DR. BENSON W. DAVIS
Dean of Men

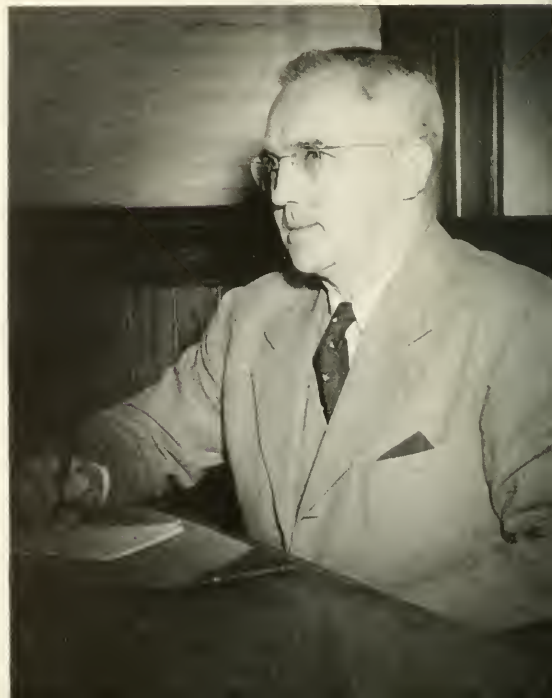



MISS BARBARA ROWE
Registrar



THOMAS A. WHITENER
Director of Admissions

DR. GEORGE W. HOOD
Director of Guidance



WILLIAM H. McCAMMON, JR.
Director of Religious Activities





A. LEON APP
Auditor



CHARLES H. FRANKLIN
Business Manager



C. B. ROSA
Bursar

J. BLANFORD TAYLOR
Director of News Bureau



CARL "Doc" JOHNSON

CARL H. JOHNSON
Director of Men's Dormitories



FOUNDERS' WEEK

The whole campus joined in activities to recognize our founders and express our gratitude to them. The Women's Council honored the special guests and wives of trustees at a tea (1). The Invocation Service on Sunday afternoon (2), honorary degrees were conferred on Miss Helen DeLand, G. Henry Stetson (3).

RELIGIOUS FOCUS WEEK

Maximum Christianity Applied

A week that was dedicated to "Maximum Christianity—Applied," when such outstanding men as Bob Denny, Dr. George Schweitzer, Bob Norman, Jackie Robinson, and Fred Smith along with nine other outstanding leaders and pastors made Christianity something practical and workable for a college student. Bull sessions, chapel programs, class room visits, and evening services filled the busy week.





STUDENT BODY OFFICERS

Fellow Students:

This past year we, your Student Body officers, have tried to serve you to the best of our ability. We sincerely hope that we have given you the active type of Student Government that you desired.

On behalf of the other officers and myself, I would like to say that it has not only been an honor to serve you, but it has been an extreme pleasure.

FRED H. HOPE
President Student Body

FRED HOPE
President

RUTH MARY DICKSON
Vice-President

JACK GRIFFITH
Social Vice-President

VIRGINIA LEE CULBRETH
Secretary

JOHN HODGES
Treasurer





EXECUTIVE COMMITTEE

Fred Hope, Chairman, Ruth Mary Dickson, Jack Griffith, Johnny Hedges, Virginia Lee Culbreth, Harry Hurst, Neil Nelson, J. T. Owens, Julian Clark.

STUDENT GOVERNMENT COMMITTEES

... vital to the functioning of the Student Government Organization



HARRY HURST
Publicity Chairman



JIM SCULLY
Chairman, Student Book Exchange



LAURIER BEARD
Chairman, Constitutional Revision Committee



JACK GRIFFITH
Chairman, Student Body Rallies



KEN BERRY
Chairman, Student Library Committee



Lourier Beard



Ken Berry



Ernie Carlton



Mary June Norwood



Wayne Oeffler

NOT PICTURED: Jack Karl, Margaret Partin

HOMECOMING COMMITTEE: Chairman, Ronnie Spencer; Bill Birnbaum, Wayne Oeffler, Pat Roberts, Mary June Norwood, Ken Berry, Bjorne Anderson.

HATTER HOLIDAY COMMITTEE: Jack Griffith, Chairman; Ken Berry, Jack Kern, Bill Scranton





CLASS OFFICERS

SENIOR CLASS

President BILL BIRNBAUM
 Vice-President JUNE COSSIN
 Secretary MARY JUNE NORWOOD
 Treasurer JOHNNY BISHOP

JUNIOR CLASS

President BILL BYROM
 Vice-President BETTY FLIPPO
 Secretary GLORIA KLINE
 Treasurer JIM SCULLY

SOPHOMORE CLASS

President LEE AYERS
 Vice-President JOAN MACE
 Secretary CAROLYN BALTZER
 Treasurer HARRY HONSBERGER

FRESHMAN CLASS

President MICKEY WALKER
 Vice-President ADRIAN ROGERS
 Secretary PHYLLIS JONES
 Treasurer JOHN THOMPSON





EXECUTIVE COUNCIL

JUNE COSSIN President
 VIRGINIA L. CULBRETH Vice-President
 RUTH M. DICKSON Stetson Hall President
 BETTY LAND Chaudoin Hall President

SANDRA SKEEN Secretary-Treasurer
 BETTY J. BAILEY Sergeant-at-Arms
 LAURA JEAN MAXCY Representative-at-Large
 BARBARA CROSS Representative-at-Large

WOMEN'S STUDENT GOVERNMENT



CHAUDOIN HALL COUNCIL

BETTY LAND President
 MARILYN PURVIS Vice-President
 JOAN MAY Secretary
 GLORIA KLINE Sergeant-at-Arms
 MERRILEE MIDDLETON Social Chairman
 DEE KRAUSE Representative-at-Large
 JUDY WALKER Representative-at-Large
 PANSY GIBSON Representative-at-Large
 BETTY GROVER Representative-at-Large
 MARILYN JOHNSON Representative-at-Large
 BETTY ZANE RAFFIELD Representative-at-Large

STETSON HALL COUNCIL

RUTH MARY DICKSON President
 BETTY JEAN SMITH Vice-President
 BETTY FLIPPO Secretary
 JANE JACKSON Sergeant-at-Arms
 MARY DELONEY Social Chairman
 BRYAN MCGEE Representative-at-Large
 PAT MERRITT Representative-at-Large
 MARILYN NELSON Representative-at-Large



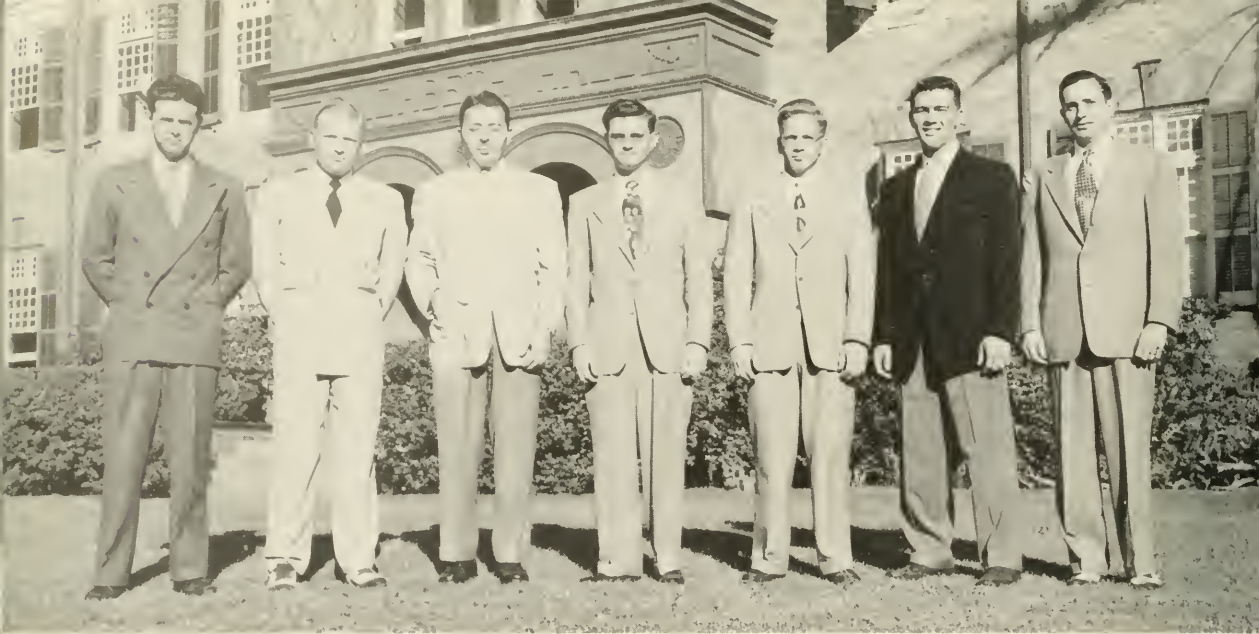

MEN'S COUNCIL

FRED HOPE Chairman

J. T. Owens Harry Hurst Wayne Oeffler Ken Hansen Neil Nelson Julian Clark Roger Dancz

STUDENT BODY BAND

Their Specialty, "Dixie"



COLLEGES





LIFE CYCLE of the FRESHMAN



Faculty advising may
Be quite an ordeal,
But this bunch of problems
Has "Freshman" appeal.



The purpose of registering
I've concluded of late,
Is to teach you your name
And to write the right date.



Advisors are marvelous;
They help you galore.
You can't get into mischief
They weren't in before.



A word from the dean,
(No men are allowed)
Is holding attention
Of this lovely crowd.

All meet the president
And chat for a while.
It's a grand chance to flash
Your "Pepsadent" smile.

The tables are turned,
No women are seen.
It's confidential
With men and their dean.



The grand talent show
Had to end at last.
Who had more fun,
The audience or cast?



Who's the expert?
I don't know who won.
It's all part of rushing
And oodles of fun!

Nope, they're not angels
(No wings or halo)
They're the feature attraction
Of the Rat-Week Show.

Here's a fellowship party
And leader so able.
(I wonder who's hiding
Under that table?)



So was the life of a freshman!
They came bouncing through,
And will be Stetson's sophomores
In '52.



Jeanne Gailbreath

Dr. McEniry received his A.B. degree from Birmingham Southern College and his M.A. and Ph.D. from Vanderbilt University. He has been Professor of English at Stetson since 1940.



CHAIRMAN OF THE GRADUATE COUNCIL
William Hugh McEniry, Jr.

GRADUATE STUDENTS



William Anderson
Dorothy Boland
Gordon Corlson



Franklin Carter
Alice McLean
Robert Mitchell

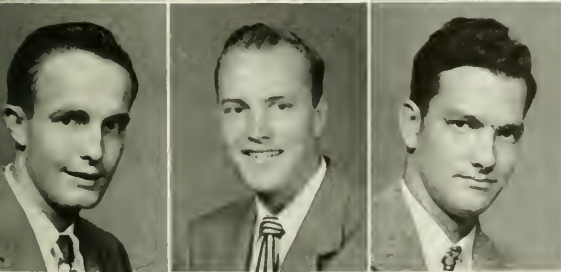

Raymond Maeller
Lloyd Olsen
Peter Perrault



Wilburn Rivenbark
Walter Stallings

POST-GRADUATES



Joseph R. Elliot James T. Stevenson

SPECIAL STUDENTS

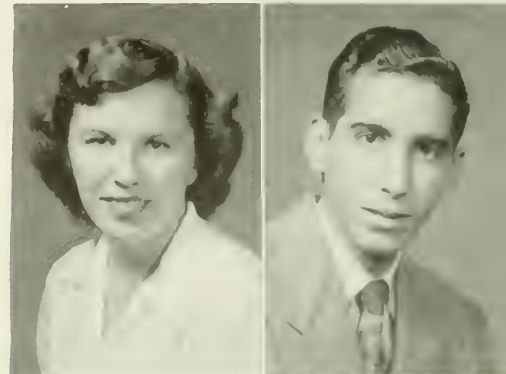

Betty Jean Giles Ricarda Fernandez

EDWARD C. FURLONG
 Director of the School of Business Administration

Mr. Furlong has been director of the business school since 1946. While at Stetson as a student, he was a member of the debate team and Ye Mystic Krewe and received letters in football, basketball, track, and wrestling.



THE SCHOOL OF BUSINESS ADMINISTRATION

OFFICERS

President	NEIL NELSON	Secretary	BRYAN McGEE
Vice-President	LAURA JEAN MAXCY	Treasurer	JOHN BISHOP



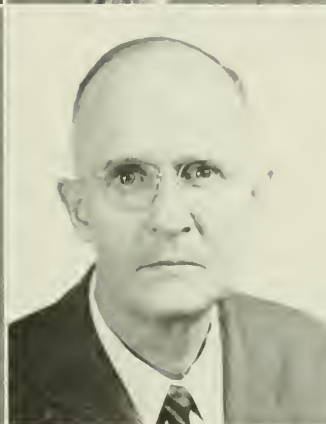

**Brewster
Mickle**

**Cable
Patterson**

**Fuller
Spurrier**

**Leavitt
Wilcox**

THE FACULTY

WILLIAM BREWSTER

Instructor in Business Administration, 1947; A.B. Harvard U.; LL.B. John B. Stetson U.

PAUL FULLER

Associate Professor of Secretarial Science and Business Administration, 1949; B.S. Hartwick College; M.Ed. U. of Buffalo.

CHARLES E. IRONSIDE

Professor of Economics, 1949; M.A. Aberdeen U., Scotland; Ph.D. Columbia U.

WILLIAM MICKLE

Professor of Accountancy, 1906; B.S., M.A., John B. Stetson U.

FRANK M. PHILLIPS

Visiting Professor of Mathematics and Statistics, 1947; B.D. Newton College; M.D. Iowa State Normal School; A.B. Iowa State Teacher's College; M.A. State University of Iowa; Ph.D. George Washington U.

THOMAS WHITENER

Assistant Professor of Business, 1948; B.S. University of Georgia; M.S. University of North Carolina.

DR. RAY CABLE

Professor of Economics; A.B., B. S. U. of Missouri; M.A. U. of Chicago; Ph.D. Columbia; Student N. Y. School for Social Research.

LOUISE HOLLENBECK

Instructor in Secretarial Science, 1949; B.S. Memphis State College; M.S. University of Tennessee.

ARTHUR LEAVITT

Assistant Professor of Business Administration, 1948; M.E. Cornell U.

MAXINE PATTERSON

Assistant Professor of Secretarial Science, 1948; B.S. Mary Washington College of U. of Virginia.

DR. LEO SPURRIER

Professor of Accounting, 1944; A.B., M.A. U. of Kansas; Ph.D. U. of Chicago.

SAMUEL WILCOX

Associate Professor of Economics, 1948; A.B. U. of Richmond; M.A. U. of Virginia.

- ROBERT DEAN ALTEMUS** **Indiana, Penn.**
Lambda Chi Alpha.
- JOHN FRANCIS APPEBY** **Orlando**
- JOHN T. BISHOP** **Vero Beach**
Sigma Nu, Treasurer; Sigma Alpha Chi, Vice-President; I.F.C. Representative.
- GEORGE F. BLACK** **DeLand**
Sigma Alpha Chi; Commerce Club.
- JAMES R. BRANCH** **Palm Beach**
Delta Sigma Phi; Business Club; Press Club; Hatter Staff; Commerce Club.
- QUITMAN BROWN** **Nocatee**
Sigma Nu
- WILLIAM B. CARSON, JR.** **Beresford**
Lambda Chi Alpha; B.S.U.
- JIMMIE A. COGGIN** **Daytona Beach**
- JAMES H. DOWNING** **Hahira, Ga.**
Lambda Chi Alpha, Vice-President.
- JOHN FOREMAN** **Jacksonville**
Delta Sigma Phi; Office Editor; Historian; Freshman Advisor.
- JOSEPH F. FRUSCELLA** **DeLand**
Sigma Alpha Chi.
- GABRIEL GEORGE** **Daytona Beach**
Delta Sigma Phi.
- VIRGINIA GERRETSON** **DeLand**
Transfer from Florida State University; Alpha Xi Delta; Glee Club
- WILLIAM HARTLEY** **DeLand**
- LEONARD GEORGE HARDY** **Atlanta, Ga.**
Sigma Nu.
- CLIFFORD HAYES** **DeLand**
- LUCILLE HILL** **Panama City**
Phi Mu; Future Teachers of America; Press Club; 1950 Hatter Staff.
- ROBERT C. JENKS** **DeLand**
Sigma Phi Epsilon; I.R.C.; Sigma Alpha Chi; Commerce Club; Camera Club.
- MARILYN JOHNSON** **Fort Pierce**
Alpha Dexitoma, Corresponding Secretary, Treasurer; Y.W.A.; B.S.U.
- JAMES T. LANE, JR.** **Cumberland, Md.**
Sigma Phi Epsilon; Theta Alpha Phi; Little Theatre; 1950 Hatter Staff.
- ROGER LARSON** **Fort Pierce**
Sigma Phi Epsilon, Comptroller; Business Club, President; Sigma Alpha Chi, President; Commerce Club; International Relations Club, President; Freshman Advisor.
- WILLIAM I. McCLATCHEY** **Belle Glade**
Sigma Nu, Treasurer; Sigma Alpha Chi, Vice-President.
- CHARLES B. McCLELLAND** **Waycross, Ga.**
Pi Kappa Phi, Archon, Secretary.
- ROBERT T. MALCOLM** **Ormond Beach**
Pi Kappa Phi; Sigma Alpha Chi.
- ROBERT E. MAUK** **DeLand**
Little Theatre; Hatter Staff, Associate Editor; Quarterly Staff.
- JESSE W. MILLER** **Daytona Beach**
Delta Sigma Phi; Sigma Alpha Chi.
- ARTHUR N. MORRIS, JR.** **Manderin**
Phi Kappa Phi.
- NEIL NELSON** **Pensacola**
Pi Kappa Phi; Glee Club; Business Club; S Club; Football Team.
- EDWARD NEWTON** **Astatula**
Lambda Chi Alpha; Sigma Alpha Chi; B.S.U.; Glee Club; Freshman Advisor.
- MAX I. OSSINSKY** **Daytona Beach**
- CHARLES PATTERSON** **Miami**
Pi Kappa Phi.
- ALFRED SCHILLIN** **San Antonio, Tex.**
Sigma Phi Epsilon; Sigma Alpha Chi.
- FRED L. SEELY** **Daytona Beach**
- EMERY S. SIMS, JR.** **Winter Park**
Sigma Alpha Chi.
- C. G. SPENCER** **Birmingham, Ala.**
Canterbury Club, President.
- WALTER STREET** **Pitman, N. J.**
Delta Sigma Phi; Stetson-N. J. Club; Little Theatre; Delta Sigma Pi; Newman Club; Fencing Club.
- THOMAS TAUNTON** **Miami**
Sigma Phi Epsilon, Vice-President
- LEONARD WIDENER** **Bainbridge, Ga.**
Pi Kappa Phi; Kappa Kappa Psi.
- WALTER KENNETH WIGGS** **West Palm Beach**
Delta Sigma Phi; Business Club.



Bishop
Branch
Brown

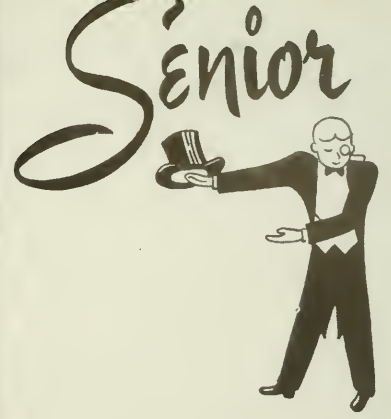

BUSINESS

Carlson
Carson
Davis



Dawning
Foreman
Fruscella
Grant
Hardy



Jenks
Johnson
Lane
McClatchey
McClelland



Miller
Morris
Nelson
Patterson
Rape



Redmond
Roberts
Sims
Streit
Widener





Aberts
Beard
Carlton, G.
Ferrell
Hart

Altemus
Black
Carman
Foy
Hartley

Anderson, B.
Bowers
Cavarnos
George
Hayes

Anderson, J.
Braddock
Caggin
Gerretson
Haygood

Applebee
Brunney
Dance
Gray
Hughes

Ashabraner
Carlton, E.
Deans
Griffith
Jackson

NORMAN D. ALBERTS, JR. . . . DeLand; ROBERT ALTEMUS . . .
Indiano, Pa. BJARNE B. ANDERSON, JR. . . . Daytona
Beach; JAMES A. ANDERSON . . . Miami; JOHN FRANCIS AP-
PLEBEE . . . Orlando; PHILIP ASHABRANER . . . Orlando; LAU-
RIER BEARD . . . Sanford; GEORGE BLACK . . . DeLand; NELL
BOWERS . . . Lake Placid; JENNIE FAY BRADDOCK . . . Jackson-
ville; DOROTHY BRUNNEY . . . St. Augustine; GEORGE CARLTON
. . . Valparaiso; JOYCE CARMEN . . . Ashland, Ky.; BASILIA
CAVANOS . . . High Point, N. C.; JIMMIE ALAN COGGIN . . .

Daytona Beach; KENNETH ROGER DANCE . . . Ft. Lauderdale;
CARRE E. FERRELL . . . Palatka; DARIS H. FOY . . . Jackson-
ville; NICHOLAS GEORGE . . . Daytona Beach; VIRGINIA GAR-
RETSON . . . DeLand; FRANCES D. GRAY . . . DeLand; JACK
GRIFFITH . . . Ft. Lauderdale; DORIS HART . . . Sebring; WIL-
LIAM J. HARTLEY, JR. . . WILLIAM CLIFFORD HAYES . . .
Delond; ERVIN EUGENE HAYGOOD . . . Lakeland; CLARENCE
HUGHES . . . Daytona Beach; JANE JACKSON.

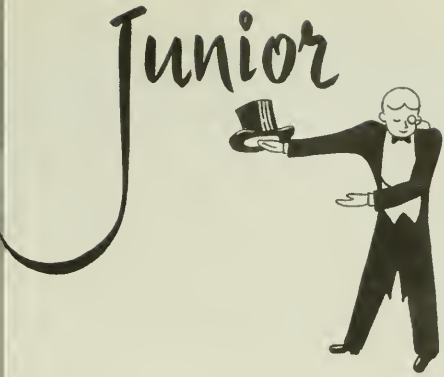
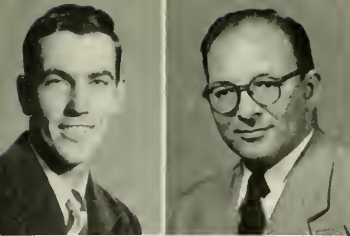

BUSINESS



Kerr
Lomb
McClaren
Schierhorn
Tillis

Kovacs
Lupfer
McClelland
Spencer
Weber

Mauk
Stephens
White

Neisler
Stiling
Wiggs

Phillips
Tarbert
Wilson

ANTHONY F. KOVACS . . . Bethlehem, Pa.; WAYNE LAMB . . . Macan, Ga.; SAMMY LUPFER . . . Kissimmee; EDWARD B. MCCLAREN . . . Daytona Beach; VAUGHN McCLELLAND . . . Morgan, Ga.; ROBERT MAUK . . . Ocala; DANIEL NEISLER . . . Ocala; BARBARA PHILLIPS . . . Mt. Tabor, N. J.; GEORGE LOUIS

SCHIERHORN . . . DeLand; CLARENCE SPENCER, Birmingham, Ala.; SCHALAH STEPHENS . . . Umatilla; MATTHEW F. STILING . . . Williamsville, N. Y.; MARCIA TARBERT . . . Coral Gables; KATHY TILLIS . . . Tampa; JOE W. WEBER . . . Palatka; GEORGE WHITE . . . Mt. Dora.



Allen
 Buzzell
 Dunn
 Gearge
 Haile

Bissell
 Calvin
 Elliott
 Gibson
 Hall

Botts
 Chancey
 Falen
 Gordon
 Hansen

Brannen
 Clements
 Favero
 Green
 Harper

Brumley
 Constantine
 Flowers
 Grimsley
 Hatfield

JANE BARTON ALLEN . . . Richmond, Va.; ROBERT S. BISSELL
 . . . Decatur, Ga.; NITA BOTTS . . . DeLand; CAROLINE MARY
 BRANNEN . . . Statesboro, Ga.; MAXINE BUZZELL . . . Stock-
 holm, Me.; DONALD CALVIN . . . Caldwell, N. J.; KENNETH
 CHANCEY . . . Holly Hill; ANNE CLEMENTS . . . Atlanta, Ga.;
 LAMBERT CONSTANTINE . . . Jefferson, Ala.; CHARLES F. DUNN
 . . . Daytona Beach; JOE ELLIOTT . . . Daytona Beach; WILLIAM
 E. FALEN . . . DeLand; JIM EDWARD FAVERO . . . DeLand;

WILLIAM BENJAMIN FLOWERS . . . Beresford; GABRIEL GEORGE,
 . . . Daytona Beach; THOMAS H. GIBSON . . . Carol Gables;
 ROBERT GORDON . . . Asheville, N. C.; FRANCIS GREEN . . .
 Atlantic Beach; HELEN GRIMSLEY . . . St. Petersburg; JOHN
 HAILE . . . Holly Hill; DAN W. HALL . . . Lake Placid; ROY
 HANSEN . . . National Gardens; WILLIAM LEE HARPER . . .
 Eustis; EDWARD HATFIELD . . . Orlando.

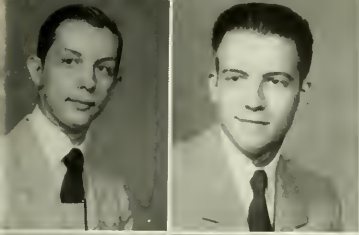

Sophomore



BUSINESS



Heisig
Kerr
Marks
Priest
Smith

Kern
Lester
Maxcy
Raffaele
Strawn

Lewis
Middleton
Rutledge
Sudyk

Monkiewicz
Sappia
Turner

Monroe
Seymour
Weinacker

THEODORE C. HEISIG . . . White Plains, N. Y.; **ERA REED KERR** . . . DeLand; **BETTY JO LESTER** . . . Neptune Beach; **CARROLL E. LEWIS** . . . Citra; **ROBERT M. MARKS** . . . Ft. Lauderdale; **LAURA JEAN MAXCY** . . . Frostproof; **MERRILEE MIDDLETON** . . . Miami Beach; **ANTHONY C. MONKIEWICZ** . . . Lynnfield, Mass.; **MERILYN BERGEN MONROE** . . . Roslyn Heights, N. Y.;

ELSIE PRIEST . . . Anthony; **JOSEPH RAFFAELE** . . . West New York, N. J.; **HARRY C. RUTLEDGE** . . . Trenton; **ALFRED SAPPIA** . . . Cliffside Park, N. J.; **JAMES D. SEYMOUR** . . . St. Petersburg; **DONALD SMITH** . . . Fort Lauderdale; **ELDON EARL STRAWN** . . . St. Petersburg; **WILLIAM SUDYK** . . . Daytona Beach; **CLEATUS TURNER** . . . Bonifay; **ROGER WEINACKER** . . . Shart Hills, N. J.



Andrews
Credle
Edwards, G.
Ford
Hill

Ayers
Davis
Edwards, W.
Foster
Hughes

Brewer
Dobson
Ellinor
Frity
Jones

Brock
Doliner
Evans
Gallaøher
Johnson

Burns
Doty
Evertz
Garrison
Kimbro

Cole
Dyson
Feinsod
Hartman
Kingston

KATHERINE ANDREWS . . . Greenville, S. C.; **LEE AYERS** . . . Shelbyville, Ind.; **LOIS BREWER** . . . Jacksonville; **BARBARA BROCK** . . . Jacksonville; **GLADYS BURNS** . . . Lumberton, N. C.; **CARL WILSON COLE** . . . DeLand; **ROBERT B. CREDLE** . . . Merritt Island; **JUDY DAVIS** . . . Winter Haven; **ROGER DOBSON** . . . Cocoa; **JEROME DOLINER** . . . Daytona Beach; **DOLORES DOTY** . . . New Smyrna Beach; **SHEILA DYSON** . . . Bradenton; **M. GENE EDWARDS** . . . Atlanta, Ga.; **WILDA EDWARDS** . . . Erwin, Tenn.; **FRED B. ELLINOR** . . . Ormond Beach; **RICHARD**

EVANS . . . Holly Hill; **HARRY A. EVERTZ** . . . Ft. Lauderdale; **ARTHUR FEINSOD** . . . Braoklyn, N. Y.; **LAURA REESE FORD** . . . Gallatin, Tenn.; **MARY KATHERINE FOSTER** . . . Ft. Myers; **ARTHUR ALLAN FRITY** . . . DeLand; **JERRY GALLAGHER** . . . Lake Warth; **JOAN GARRISON** . . . Sarasota; **ANNE HARTMAN** . . . Lagan, W. Va.; **EDNA MAY HILL** . . . West Palm Beach; **RAE HUGHES** . . . Jacksonville; **DONALD LEE JOHNSON** . . . Green Cove Springs; **HARRY KIMBRO** . . . Ft. Lauderdale; **MINA ROSE KINGSTON** . . . Ft. Myers.



freshman

BUSINESS



Klinepeter	McGee	Magruder	Meyer	Reimer	Reinke
Moure	Nelson	Nowlin	Owens	Sormorkos	Schrieffer
Paterson	Phelps	Porter	Rawson	Whittle	Young
Rutledge	Rutter	St. John	Sarles		
Shoddix	Smith	Snelbaker	Theobald		

LAURA KLINEPETER . . . Melrose; LOIS BRYAN MCGEE . . . Palm Beach; JOHN MAGRUDER . . . Washington, D. C.; JUDITH JEAN MEYER . . . Highland Park, Ill.; LUISA MINERVA MOURE Habana, Cuba; CHARLES NELSON . . . Sanford; JAMES WINFRED NOWLIN . . . DeLand; MARY ELIZABETH OWENS . . . DeLand; BARBARA PATERSON . . . Clearwater Beach; CHARLES PHELPS . . . Bloomfield, N. J.; DAVID PORTER . . . DeLand; BARBARA RAWSON . . . Brunswick, Me.; PAUL CHARLES REIMER . . .

DeLand; DELBERT REINKE . . . NANCY ANN RUTLEDGE . . . Orlando; BARBARA RUTTER . . . DeLand; JOANNE ST. JOHN . . . Daytona Beach; RUTH SARLES . . . Daytona Beach; TONY SAMARKAS . . . Torpan Springs; GEORGE SCHRIEFFER . . . Park Ridge, Ill.; WILLIAM SHADDIX . . . Daytona Beach; LAURENCE SMITH . . . DeLand; RUTH SNELBAKER . . . Pitman, N. J.; NANCY JOAN THEOBALD . . . Dayton, O.; BETTY WHITTLE . . . Jacksonville; JAMES L. YOUNG . . . Lake Worth.

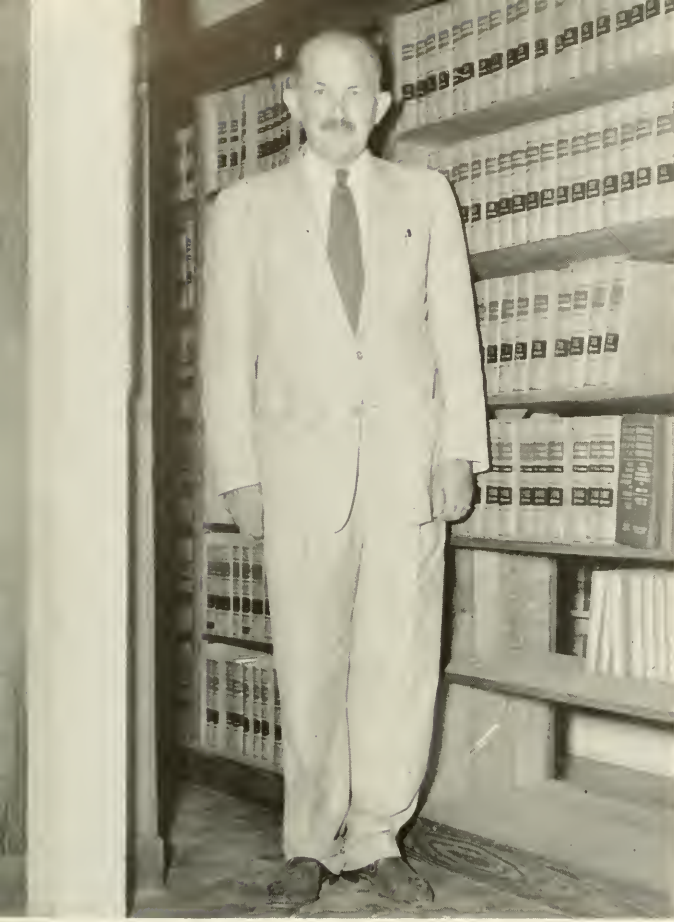

Dean L. A. Haslup

OFFICERS

President JULIAN G. CLARK

Vice-President JOHN W. BOOTH

Social Vice-President JAMES R. HANSFORD

Secretary MALCOLM STEPHENS

Treasurer DOMINIC A. TROIANO

COLLEGE OF LAW



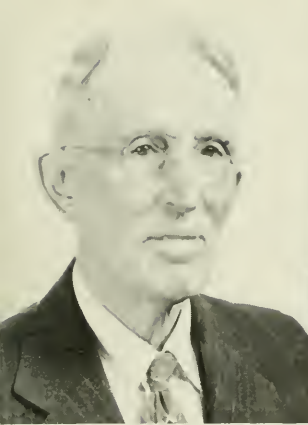

Curtis
Jordan

Howes
Potterson

Jackson
Richardson

Jernigan
Wilson

THE FACULTY

CLIFFORD CRANDALL

Visiting Professor of Law, 1949; B.S., LL.D. Adrian College; LL.B. U. of Michigan.

RAY HOWES

Professor of Law, 1941; A.B. Clark College; M.A. Stanford U.; LL.B. Cornell U.; S.J.D., New York U.

LOUIS JAMES

Assistant Professor of Law; B.S. and LL.B. U. of Virginia; M.A. Columbia.

RAY JORDAN

B.A. Stetson U.; B.S. in Library Science, U. of North Carolina.

JAMES RICHARDSON

Associate Professor of Law, 1949; A.B. Eastern State Teacher's College; LL.B. U. of Kentucky.

LEONARD CURTIS

Visiting Professor of Law, 1939; B.S., M.S., LL.D. Franklin College; J.D. U. of Chicago.

NEIL JACKSON

Lecturer in Law, 1940; LL.B. John B. Stetson U.

HARVEY JERNIGAN

Assistant Professor of Law, 1946; B.S. U. of Florida; LL.B. John B. Stetson U.

LODER PATTERSON

Assistant Professor of Law, 1950; B.S. Purdue U.; J.D. Northwestern U. Law School.

JAMES WILSON

Visiting Professor of Law, 1937; A.B., J.D. State U. of Iowa; Jur. Sc.D. Columbia U.



NORMAN S. ALLEN DeLand

ROBERT J. BAKER DeLand

JAMES N. BAYNARD DeLand
Phi Alpha Delto Legal Fraternity, Sigma Phi Epsilon, Thomas Law Club.

RALPH J. BENNETT Panama City
Phi Kappa Phi; Phi Alpha Delta Legal Fraternity, Vice-Justice.

H. KNOX BETTINGHAUS DeLand

RICHARD BIANCO Spring Valley, N. Y.
Delta Theta Phi Legal Fraternity.

DAVE BRIDE Utica, N. Y.
Delta Theta Phi Legal Fraternity.

WILLIAM A. BROWN DeLand

MICHAEL J. BUSCEMI Brooklyn, N. Y.

EDWARD L. BUSH DeLand

MICHAEL J. CASALE

JOHN A. CHRISTENSEN DeLand

JULIAN G. CLARK DeLand

Charter member and first Treasurer Stetson Veterans' Association, 2; Member Delta Sigma Phi 1, 2, 3, 4, Chaplain 2, Vice-President 4; Justice, Phi Alpha Delta Law Fraternity 4; Member Adelpas Society 3, 4, Secretary 4; President College of Law 4; Representative Low Interfraternity Council 3, 4; Member Executive Committee, Student Government Association 4.

MACK N. CLEVELAND

WILLIAM F. COX St. Petersburg
Sigma Phi Epsilon, Student Bar.

HARMON E. CROSSLEY

WILLIAM F. DAVENPORT, JR. St. Petersburg
Phi Delto Phi, Legal Fraternity.

JAMES A. DODD DeLand

JOHN H. EVANS DeLand

GEORGE B. EVERETT DeLand

W. RICHARD EVERY DeLand

IRVING M. FELDER DeLand

GORDON V. FREDERICK Sanford
Delta Theta Phi Low Fraternity, Clerk of Exchequer.

WILBUR B. GOCHENEUR DeLand

CURTIS B. GOFF DeLand

WALKER S. GREEN DeLand



Allen
Baker
Baynard



Bennett
Bettinghaus
Bianco



LAW

Bride
Brawn
Buscemi
Bush
Casale



Christensen
Clark
Cleveland
Cox
Crossley



Davenport
Dodd
Evans
Everett
Every



Felder
Frederick
Gocheneur
Goff
Green





Green
Hansford
Hensley
Hillman
Lee



Leeds
Lewis
McLeod
Martin
Morrison



Newmark
Nuccio
Pauley
Pierce
Powers



Ragano
Savoldi
Shepard
Speer
Sutton

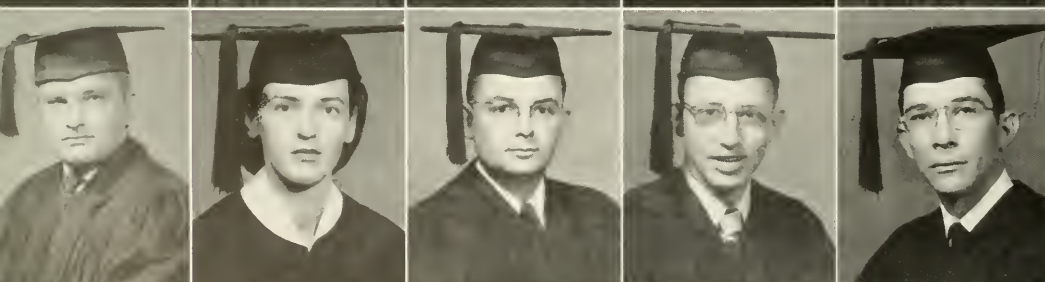

Sutton
Tartari
Tittsworth
Trotter
Wilson



Wood
Woods
O'Donnell

WILLIAM H. GREEN	DeLand	ROBERT E. POWERS	Beckley, W. Va.
JAMES R. HANSFORD	DeLand	FRANK RAGANO	DeLand
ROBERT E. HENSLEY	DeLand	FRANK P. SAVOLDI	DeLand
CHARLES R. HILLMAN	Jacksonville	WALTER C. SHEPARD	DeLand
Phi Alpha Theta 2, 3, 4, 5, Program Chairman 4, President 3, 5; Phi Delta Phi 4, 5; International Relations Club 2, 3, President 2, 3; German Club 2, 3; Adelpas Society 2, 3, 4, 5, President 5; Member Student Library Com. 3, 4, 5; Chapman Law Club 4, 5, Vice-Pres. 5; Scroll and Key 4, 5, Vice-Pres. 5; Student Grader 4, 5; Student Bar Association 4, 5; Law School Interfraternity Council 4, 5.		GEORGE A. SPEER	Sanford
ROBERT W. LEE	Orlando	JOHN A. SUTTON	DeLand
ROBERT L. LEEDS	DeLand	JOHN R. SUTTON	DeLand
ROYCE R. LEWIS	Jacksonville	CARMELITA TARTARI	DeLand
Delta Sigma Phi, Phi Delta Phi Legal Fraternity.		CLAYTON M. TITTSWORTH	Tampa
JOHNIE A. McLEOD	St. Petersburg	Student Bar Association; Phi Delta Phi Legal Fraternity.	
GLEN W. MARTIN	DeLand	EDWARD J. TROTTER	Jacksonville
WILLIAM M. MORRISON	DeLand	Phi Kappa Phi 1, 2, 3, 4, 5; Phi Alpha Delta 5; Stetson Reporter, Circulation Manager 1, 2.	
MARVIN S. NEWMARK	DeLand	ROBERT W. WILSON	Clearwater
VINCENT NUCCIO	Tampa	Adelpas Society Organizer and First President 2, Treasurer 3, and then Member of Board of Directors 4; Delta Sigma Phi 1; Phi Alpha Delta Legal Fraternity 3; President Member of Interfraternity Council 4; Thomas Law Club 3.	
ROBERT J. PAULEY	DeLand	JOHN R. WOOD	DeLand
ROBERT E. PIERCE	DeLand	WILLIAM D. WOODS	DeLand
		JAMES L. O'DONNELL	Narth Falls, N. Y.



Second
year
LAW

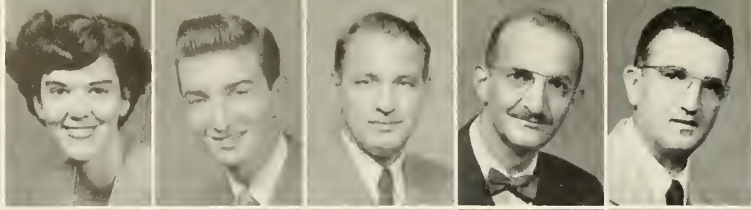

Berg
Berkell
Berry
Bobroff
Bodiford



Bolinger
Booth
Branning
Brown
Cole
Coward
Culbreth



Dixon
Fernandez
Finch
Fruda
Goodfriend
Greene
Hathaway

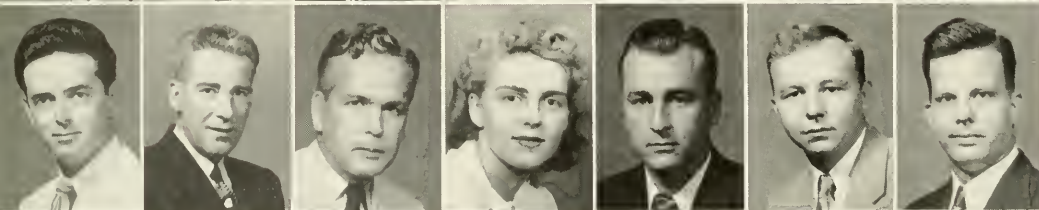

Hope
Janes
Kay
Kerr
Kirkpatrick
Kwiatkowski
Linn

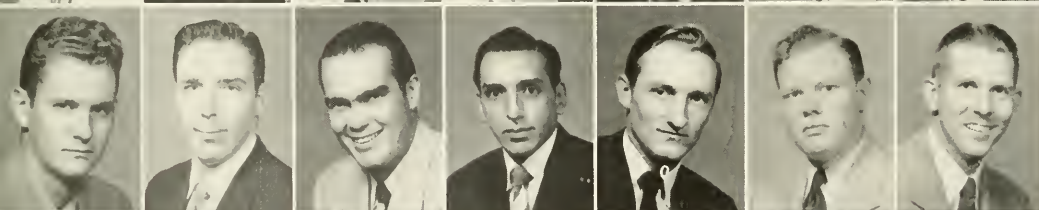

McNulty
Massfeller
Metcalf
Passafiume
Reed
Roberts
Rowe



Sidwell
Stevens
Stratford
Szarek
Tamm
Thornton
Warren

MARGARET BERG . . . Miami; GERLAND BERKELL . . . Miami;
 JOHN BERRY . . . Panama City; NATHAN BOBROFF . . . J. C. BODIFORD . . .
 Gainesville; NORMAN BOLINGER . . . DeLand; JOHN BOOTH . . .
 N. Y.; EARL BRANNING . . . N. Y.; ED-
 WARD BROWN . . . DeLand; JAMES COLE . . . Miami; EDWARD
 COWART . . . Daytona Beach; VIRGINIA CULBRETH . . . Okeech-
 abee; JAMES DIXON . . . DeLand; FRANK FERNANDEZ . . .
 Orlando; ALEX FINCH . . . DeLand; RONALD FRUDA . . . DeLand;
 SAM GOODFRIEND . . . DeLand; GALE GREENE . . . JOHN HATH-
 AWAY . . . W. Palm Beach; ALBERT JONES . . .
 ANDREW KAY . . . NEDRA KERR . . . JOHN KIRKPATRICK . . .
 Eustis; EDWARD KWIATKOWSKI . . . Sanford; CARL LINN . . .
 St. Petersburg; ROBERT McNULTY . . . St. Petersburg; MAX
 MASSFELLER . . . Holly Hill; WILLIAM METCALF . . . Dunnellan;
 SALVATORE PASSAFIUME . . . Pittsburgh, Pa.; JOHN REED . . .
 Daytona; CLYDE ROBERTS . . . Lakeland; ROBERT ROWE . . .
 Jacksonville; BENJAMIN SIDWELL . . . DeLand; MALCOLM STE-
 VENS . . . St. Augustine; STEVE STRATFORD . . . Jacksonville;
 VLADIMIR SZAREK . . . DeLand; JOHN TAMM . . . Daytona
 Beach; VINCENT THORNTON . . . Tampa; DAN WARREN . . .
 DeLand.

WALTER ANDERSON . . . DeLand; RICHARD BATES . . . Cincinnati, Ohio; ERNEST BREED . . . DeLand; NICHOLAS CAPUTO . . . Braddock, Pa.; JAMES COPLEY . . . KENNETH CROSS . . . Tampa; JOHN DAME . . . DeLand; JEROME FINE . . . Detroit, Mich.; CLIFF GOSNEY . . . DeLand; ANTHONY GREZIK . . . Tarentum, Pa.; HARRY HINCKLEY . . . TOLBERT HOBSON . . . St. Petersburg; JOHN HODGES . . . Jacksonville; THORWALD HUSFELD . . . Springdale, Ct.; RICHARD JOHNSON . . . Smethport, Pa.; DAN LEFEVRE . . . Winter Park; JOHN McCORMICK . . .

DeLand; JOSEPH McNULTY . . . St. Petersburg; ROBERT MATH-
EWS . . . DeLand; JOSEPH MERIWETHER . . . Miami; SHERWOOD
MYERS . . . Chicago, Ill.; GEORGE PALLOTTO . . . Erie, Pa.; AN-
DREW PATTILO . . . Orlando; JOSEPH QUIRK . . . Daytona Beach;
ALLEN SMITH . . . DeLand; GEORGE STEDRONSKY . . . Mt. Dara;
RICHARD SWART . . . Orlando; MARVIN TINSLEY . . . WILLIAM
WALKER . . . Orlando; WILLIAM WEAVER . . . DeLand; DONALD
WILSON . . . DeLand; JACK WINFREE . . . Daytona Beach.

Anderson
Bates
Breed
Caputo
Capley

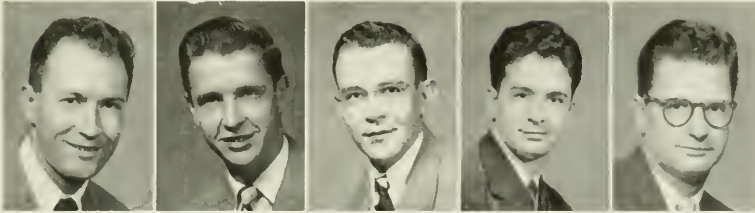

Cross
Dame
Fine
Gosney
Grezik
Hinckley

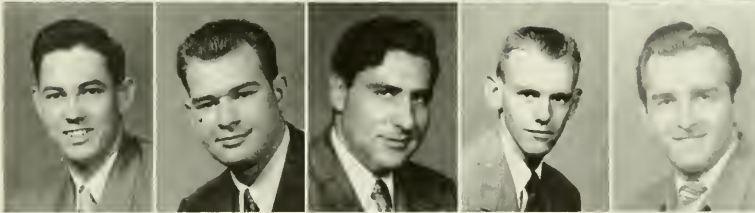

Hobson
Hodges
Husfeld
Johnson
Lefevre
McCormick
McNulty



Mathews
Meriwether
Myers
Palotto
Patillo
Quirk
Smith

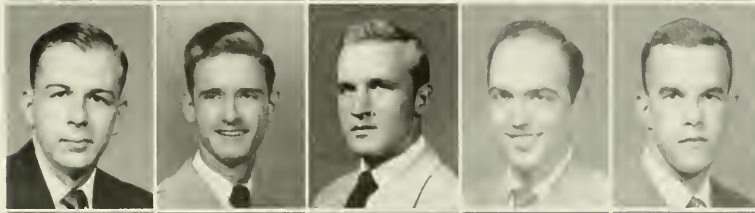

Stedronsky
Swort
Tinsley
Walker
Weaver
Wilson
Winfree



The purpose of the Student Bar Association is to provide a unified organization of students enrolled in the College of Law, with a view toward maintaining a closer relationship among students of the various classes and between the individual and the administration. The Association attempts to promote the interests of the students individually and collectively, and to provide a measure of self-government for the members of the law school. It consists of the entire membership of the law school and seeks to develop an atmosphere of cooperation and better understanding among students and faculty.



PRESIDENT CLARK

The officers of the Student Bar are as follows: Julian G. Clark, President; John Booth, Vice-President; James Hansford, Social Vice-President; Dominic A. Troiano, Secretary; and Malcolm Stevens, Treasurer.

THE STUDENT BAR

BOOTH



HANSFORD

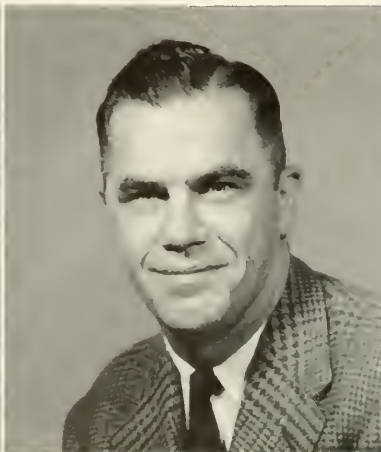

STEVENS





CHIEF JUSTICE CASALE

The purpose of the Honor Court is to promote an effective educational campaign against forces which are beneath the dignity of law and the position which the law occupies in the American form of government. The Honor Court serves as a court for the trial of infractions and the recommendation of punishment in case of guilt. The court consists of seven justices, two of which are from the freshman class, two from the junior class, and three from the senior class. The chief justice, head of the Honor Court, is elected from the seven justices.

The Honor Court this year is led by Chief Justice Michael Casale. Other justices, representatives from each of the classes, are Dave Bride, Paul J. Stewart, Vince Thornton, Frank Wilkinson, Jim Tucker, and Gerald Staab.

THE HONOR COURT

BRIDE



STEWART



THORNTON



DELTA THETA PHI

National Legal Fraternity

FULLER WARREN SENATE



Leeds

Frederick

Mosley

Greene

The National Senate of Delta Theta Phi Law Fraternity, founded in 1913, has as its objects: to unite fraternally congenial students of law; to lead them and their fellow students to high scholarship and legal learning; to promote justice; to inspire respect for the noblest qualities of manhood; and to advance the interests of every college of law with which the fraternity is associated.

The officers of the Stetson chapter are as follows: Dean, Robert L. Leeds; Vice-Dean, Michael J. Cosale; Clerk of Exchequer, Gordon V. Frederick; Bailiff, Vladimir J. Szarek; Master of Ritual, Lloyd C. Mosley; and Tribune, Gale K. Greene.



FIRST ROW: Bianco, Buscemi, Bush, Casale, Christensen, Frederick. SECOND ROW: Fruda, Greene, Goff, Leeds, Martin, Martin. THIRD ROW: McLead, Morrison, Rawe, Shepard, Sutton, Szarck.

PHI ALPHA DELTA

Brewer Chapter



Phi Alpha Delta is a national law fraternity founded in 1898 at Chicago, Illinois. It has chapters in fifty-eight of the leading American Law Schools and thirty-one Alumni Chapters in the larger American cities. The David J. Brewer Chapter was installed at the Stetson University Law School in 1915.

The purpose of Phi Alpha Delta is to encourage scholarship, to promote the discussion of legal subjects, to effectuate fellowship, and to foster the high ideals of the legal profession.

RETIRED OFFICERS

JULIAN CLARK Justice
 JULIAN BENNETT Vice-Justice
 PAUL J. STEWART Clerk
 ROBERT PIERCE Treasurer
 WILLIAM TAYLOR Corresponding Secretary
 MACK CLEVELAND Marshal

PRESENT OFFICERS

PAUL J. STEWART
 EDWARD BROWN
 GERALD BERKELL
 MALCOLM STEPHENS
 ROBERT BAYMOND
 JOSEPH SCARLETT

IN FACULTATE

LEONARD J. CURTIS HARVEY JERNIGAN LODER L. PATTERSON

MEMBERS

Barnard, Robert
 Baynard, James
 Bennett, Julian
 Berkell, Gerald
 Bettinghaus, Knox
 Bodiford, J. C.
 Blount, Uriel
 Brown, Edward
 Clark, Julian
 Cleveland, Mack
 Cole, James
 Cross, Kenneth

Crossley, Homan
 Dame, John
 Davis, French
 Evans, John
 Gasney, Cliff
 Graves, John
 Green, William
 Hope, Fred
 Janes, Albert
 Janes, Newton
 Kennedy, Roy
 Kirkpatrick, John

Kurz, Louis
 Lin, Carl
 McCormick, J. W.
 McNulty, Robert
 Metcalf, William
 O'Connor, William
 Olinto, Peter
 Pierce, Robert
 Roberts, Clyde
 Scarlet, Joe
 Smith, Brad
 Speer, George

Staab, Gerald
 Stephens, Malcolm
 Stewart, P. J.
 Stratford, Steve
 Swart, Richard
 Taylor, William
 Tratter, Edward
 Warren, Dan
 Weaver, Edward
 Weldon, Bailey
 White, Grady
 Wilson, Robert

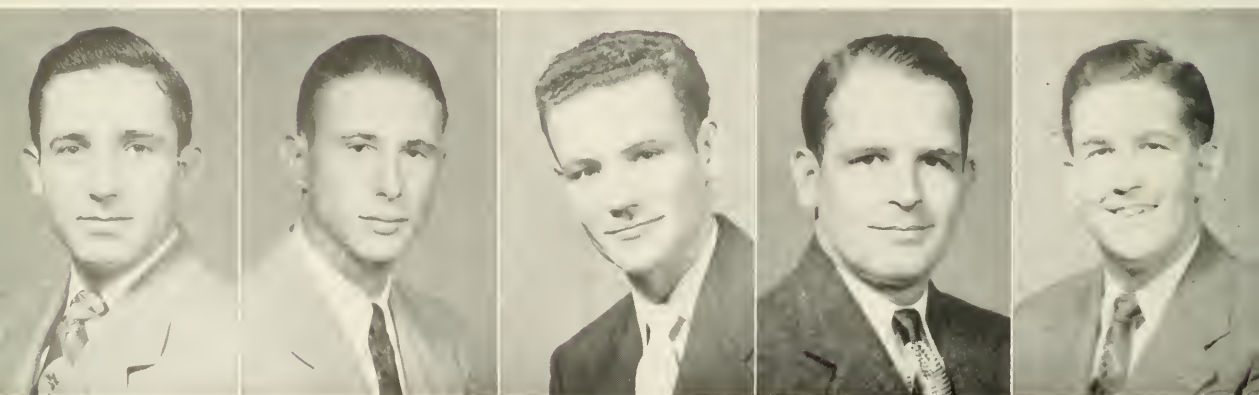



FIRST ROW: Baynard, Bennett, Berkell, Bettinghous, Bodiford, Blount, Clark, Cleveland. SECOND ROW: Cross, Crossley, Cole, Dome, Gosney, Green, Hope, Jones. THIRD ROW: Kirkpatrick, Linn, McCormick, McNulty, Metcalf, O'Connor, Pierce, Roberts. FOURTH ROW: Speer, Stephens, Stuart, Swart, Trotter, Warren, Weaver, Wilson.

NATIONAL LEGAL FRATERNITY

CARDOZA INN

International Legal Fraternity

PHI DELTA PHI



Phi Delta Phi was founded on December 13, 1869, at the University of Michigan, Ann Arbor, Michigan. It thus became the first legal, as well as the first professional, fraternity to be founded in the United States. The fraternity has striven constantly to promote a higher standard of professional ethics in law schools and profession at large.

The Stetson Chapter was formally installed on December 5, 1947, after its petition was accepted by the National Convention in September, 1947. The officers are Richard Every, Magister; Victor Passafiume, Clerk; Vincent Thornton, Exchequer; and Earl Branning, Historian.



Every

Passafiume

Thornton

Branning

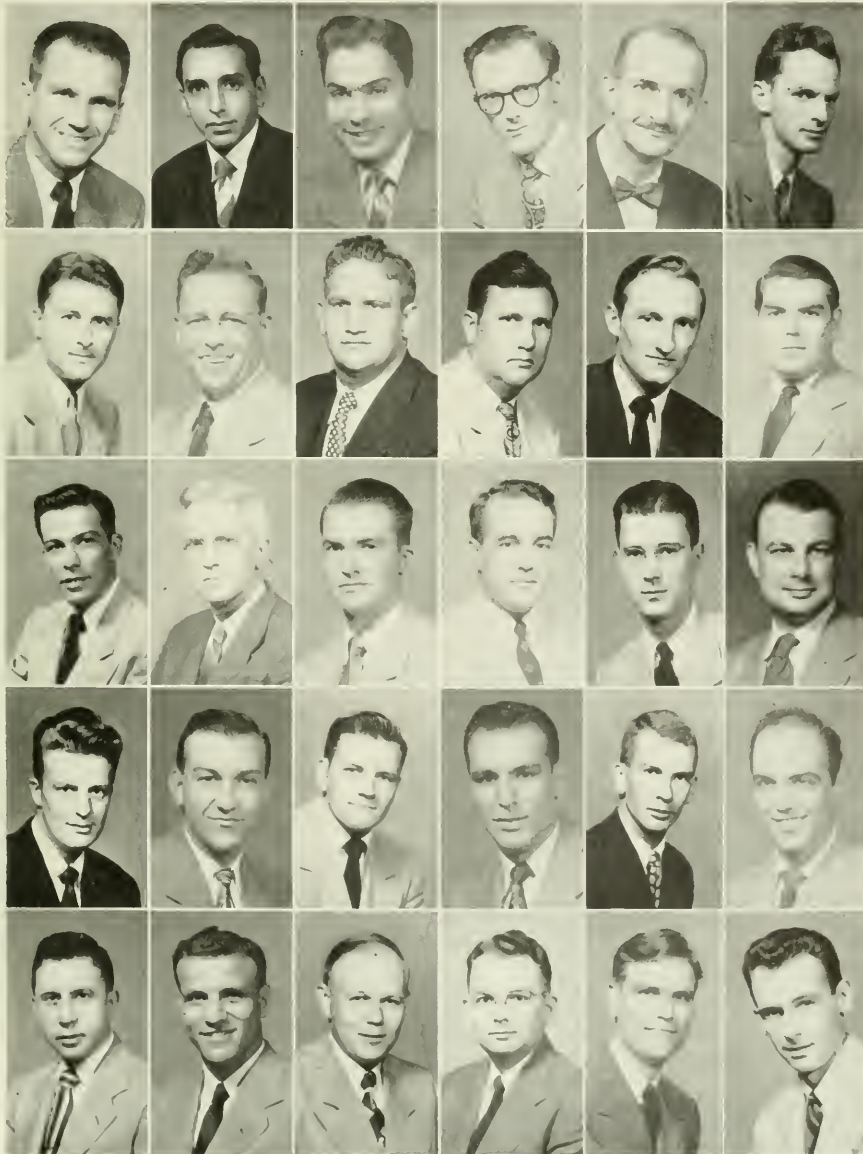

Every
 Passafiume
 Thornton
 Branning
 Bobroff
 Bolinger

Booth
 Brown
 Coble
 Cowart
 Creed
 Davenport

Everett
 Grant
 Green
 Cochenaur
 Hensley
 Hillman

Leothen
 Lewis
 Morton
 Nuccio
 O'Donnel
 Pallotto

Ragano
 Savoldi
 Tamm
 Tittsworth
 Wood
 Wood



FIRST ROW: Jernigan, Anderson, Berg, E. A. Brown, W. A. Brown, Cark, Goff, Harth, Hillman. SECOND ROW: Hodges, Langford, Pallatto, Reed, Root, Rowe, Sidwell, Stewart, Wilson.

CHAPMAN and THOMAS LAW CLUBS

The Chapman and Thomas Law Clubs were organized under the sponsorship of Justices Chapman and Thomas, two distinguished graduates of Stetson College of Law. These clubs develop in the members an ability in oral expression and skill of legal argumentation. This is fostered by a system of appellate argumentation and criticism. Membership is open to all students in the College of Law.

CHAPMAN LAW CLUB: President, Paul Stewart; President-Elect, John C. Reed; Vice-President, Robert Rowe; Vice-President-Elect, Charles R. Hillman; Secretary-Treasurer, Fred Langford; Faculty Advisor, Harvey Jernigan. Other members include: Ben Anderson, Fred Barksdale, Margaret Berg, Edward A. Brown, Jr., William A. Brown, Julian G. Clark, Curtis Goff, George Hart, Johnny Hodges, Glenn Martin, George Pallatto, John Root, Ben Sidwell, and Don Wilson.

THOMAS LAW CLUB: President, Ronald Fruda; Vice-President, Frank Ragano; Secretary, Jerome Fine; Treasurer, James Fleming; Faculty Advisor, James R. Richardson. Other members include: Isham L. Anderson, Walker A. Anderson, James Baynard, John I. Berry, Earl C. Stanning, Michael Buscemi, Nicholas A. Caputo, Michael J. Casale, Archie Clement, James A. Dodd, Alex D. Finch, Sam Goodfriend, Odis M. Henderson, Lynn W. Kirkland, John W. McCormick, Sherwood Myers, Marvin S. Newmark, George R. Reed, Clyde L. Roberts, Frank P. Savoldi, Joseph Scarlett, A. Bradford Smith, George R. Stedronsky, Vladimir J. Szarek, Vincent Thornton, William Walker, Pat Whitaker, and Frank A. Wilkinson.



GLENN W. MARTIN
Coordinator

Fruda
Ragano
Fine
Anderson
Baynard
Berry
Branning

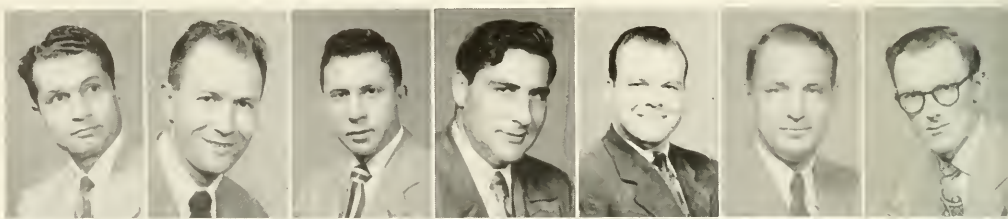

Buscemi
Caputo
Casale
Dodd
Finch
Goodfriend
Myers



Newmark
Roberts
Savoldi
Smith
Stedronsky
Szarek
Thornton
Walker

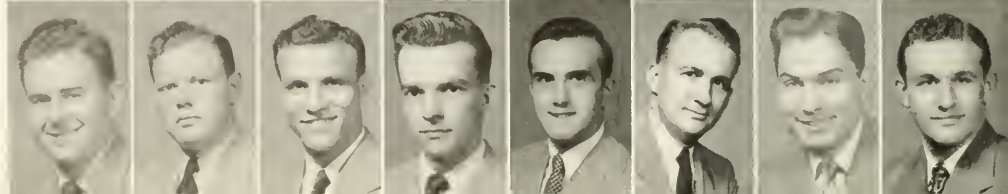

DEAN HARRY C. GARWOOD

Dr. Garwood, professor of Bible and once acting dean of the university, has been a member of the Stetson faculty since 1921.



COLLEGE OF LIBERAL ARTS

OFFICERS

President	HARRY HURST
Vice-President (not pictured)	BETTY JANE BAILEY
Secretary	JOAN MAY
Treasurer	JACK KERZNER

SCIENCE HALL



LIBERAL ARTS FACULTY

- ADAMS, JOHN:** Assistant Prof. of Sociology, 1949; A.B., M.A., Ph.D., Univ. of Chicago.
- ALLEN, EZRA:** Visiting Prof. of Biology; Curator of Museum, 1951; A.B., M.A., Sc.D., Bushnell; Ph.D., Univ. of Pennsylvania.
- ARJONA, DORIS:** Professor of Spanish, 1938; A.B., Univ. of Michigan; M.A., Ph.D., Univ. of Chicago.
- ASHCRAFT, EMMETT:** Assistant Prof. of Mathematics, 1949; B.S. Wake Forest; M.A. Univ. of N. Carolina.
- AUTREY, ELIZABETH:** Assistant Prof. of Physical Education, 1946; B.S. Florida State College for Women; M.S. Univ. of Wisconsin.
- BARNETTE, HENLEE:** Professor of Religion and Sociology, 1947; A.B. Wake Forest; Th.M., Th.D. Southern Baptist Theol. Seminary.
- BATESON, HOWARD:** Professor of Modern Languages, 1937; A.B., J.B.S.U., M.A. Univ. of Texas; Certificat d'Aptitude a l'Enseignement du Francaise Usuel, Alliance Francaise, Paris, France; Ph.D. Univ. of Illinois.
- BELLOWS, SUSIE:** Associate Prof. of Elementary Education, 1949; A.B. College of Charleston; M.A. Peabody College for Teachers.
- BERNER, WESLEY:** Assistant Prof. of Physical Education, 1947; B.S. Pacific Univ., 1941.
- BONIFAY, LT. COL. ISAAC**
- BRAND, RICHARD:** Professor of Speech, 1946; A.B., M.A. West Virginia Univ.
- CALDWELL, HARRY:** Assistant Prof. of Psychology, 1949; A.B., M.D. Ohio State; M.A. J.B.S.U.
- CARTER, RANDOLF:** Professor of Education, 1944; A.B. Mercer Univ.; M.A. Columbia; Ph.D. George Peabody College.
- CHAUVIN, ROBERT L.:** B.A. New York State Teacher's College; M.Ed. Univ. of Houston, 1947; M.A. Teacher's College, Columbia Univ.
- CHITWOOD, OLIVER:** Visiting Prof. of History, 1949; A.B., LL.D. William and Mary College; Ph.D. Johns Hopkins Univ.
- CLARK, RICHARD:** Professor of Sociology, 1930; A.B. Wake Forest; B.D. Cuzer Theol. Seminary; M.A., Ph.D. Univ. of Pennsylvania.
- CONN, JOHN:** Professor of Chemistry, 1929; B.S. Georgetown College; M.S. Univ. of Chicago; Ph.D. Univ. of Pittsburgh.
- COWELL, COACH WARREN:** Prof. of Physical Education, 1935; B.S. Kansas State Agricultural College.
- DENMAN, SIDNEY:** Assistant Prof. of Sociology, 1950; B.A. Mississippi College; M.A. Tulane; Ph.D. Duke.
- DUNCAN, POPE:** Professor of Religion, 1946; B.S., M.S. Univ. of Georgia; Th.M., Th.D. Southern Baptist Theological Seminary.
- ELLIS, LOREN:** Head Basketball Coach, 1950; B.S. in Physical Education from Indiana State.
- EZELL, BOYCE:** Prof. of Psychology, 1922; A.B. Furman Univ.; M.A. J.B.S.U.; Ph.D. Univ. of South Carolina.
- FREUND, ELSIE**
- FREUND, LOUIS**
- FULLER, DOROTHY:** Associate Prof. of Biology, 1941; A.B., M.A. J.B.S.U.
- GAINES, GEORGE**
- GAMBER, ARTHUR:** Assistant Prof. of History and Political Science, 1948; A.B. Oberlin College; M.A. Columbia Univ.
- GIBSON, BRYON:** Prof. of English, 1946; A.B. Birmingham Southern College; M.A., Ph.D. Univ. of Illinois.
- GIFFIN, VIRGINIA:** Assistant Prof. of Speech, 1942; A.B. Denison Univ.; M.A. J.B.S.U.
- GLANCY, MIRNA:** Instructor in Biology, 1949; B.S. Univ. of Minnesota.
- HAMILTON, CAROLEE:** B.S. Louisiana State Univ.; M.S. Honsen Keith; Instructor in Biology, 1950; B.S., M.S. J.B.S.U.
- HARVEY, EDITH:** Prof. of Art, 1935; Art Diploma, Shorter College; B.S. George Peabody College; M.A. Columbia Univ.; Pupil of Charles Martin, Provincetown, Mass.
- HICK, ESTHER:** Assistant Prof. of Physical Education, 1941; B.S., M.A. J.B.S.U.
- HICKS, JOHN:** Professor of English, 1908; Ph.D., Univ. of Chicago; M.A. J.B.S.U.
- HOOD, GEORGE:** Assistant Prof. of Education, 1950; A.B. Baker Univ., Kansas; M.A. Univ. of Chicago, Ph.D.
- HART, H. W.:** Prof. of Ed., 1948; B.S., M.S. Iowa Wesleyan College; Ph.D. Columbia Univ.
- JERKINS, GEORGE:** Assistant Prof. of Physics, 1948; A.B. Berea College; M.S. Univ. of North Carolina.
- JERNAGAN, SARA:** Prof. of Physical Education, 1937; A.B. St. Petersburg College; B.S., M.A. J.B.S.U.
- JOHNSON, CARL:** Assistant Prof. of Geography, 1935; Valparaiso Univ., Beloit College; B.S., M.A. J.B.S.U.
- LEAVITT, EDITH:** Assistant Prof. of English, 1938; A.B. Boston Univ.; M.A. J.B.S.U.
- LONGSTREET, RUPERT:** Prof. of Education, 1949; B.S., LL.B., M.A. J.B.S.U.; M.A. Duke
- LOWRY, CURTIS:** Prof. of Math. and Engineering, 1926; B.S., M.E. Bucknell Univ.
- LOWRY, MARY:** Assistant Prof. of English, 1923; Ph.B., M.A. J.B.S.U.
- LYCAN, GILBERT:** Prof. of History and Political Science, 1946; A.B. Beren College; M.A., Ph.D. Yale Univ.
- McENIRY, WILLIAM:** Prof. of English, 1940; A.B. Birmingham Southern College; M.A., Ph.D. Vanderbilt, Illinois.
- McMULLEN, JOSEPH**
- MARTIN, MARY NELL**
- MENSER, CLARENCE:** Professor of Speech and Director of Radio, 1950; A.B. and Litt.D. from Heidelberg College, Tiffin, Ohio; A.M. Univ. of Michigan.
- MILLS, FRANCIS:** Cataloger of the S. U. Library, 1949; Graduate Mt. Holyoke College; M.A. Columbia.
- MORROW, WINSTON:** Instructor in Journalism, 1949; A.B. Kenyon College.
- O'CONNOR, GERTRUDE**
- PALMER, LT. COL. JOHN**
- PALMER, MARY:** Prof. of Psychology, 1947; A.B. Southern College; M.A., Ph.D. Northwestern Univ.
- PATTEE, JOHN**
- PRESTON, LILLIAN:** Instructor in Speech, 1946; A.B., M.A., J.B.S.U.
- PRICHARD, MARY:** Instructor in English, 1948; A.B. Univ. of Richmond.
- RHETT, COL. JOHN:** Visiting Prof. of History, 1946; A.B., Univ. of South Carolina; graduate Infantry School, Command and General Staff School, Army War College.
- RUMBLE, DOUGLAS:** Visiting Prof. of Math., 1949; A.B. Emory Univ.; M.A. Harvard Univ.
- RUTTER, GEORGE:** Visiting Prof. of English, 1948; A.B. Hobart College; M.A. Columbia University; Ph.D. Harvard Univ.
- SANDERS, ALBERT:** Prof. of History, 1950; A.B. Furman Univ.; A.B., Ph.D. Univ. of North Carolina.
- SIMMONS, CARL:** Prof. of Physical Education, 1950; B.A. J.B.S.U.
- SOWERS, RAY:** Prof. of Education, 1948; Des Moines Univ.; A.B., LL.D. Florida Southern College; M.A. Univ. of Southern College.
- STOVER, IRVING:** Professor of Speech, 1908; Graduate King's School of Oratory; Advanced study in Expression and Drama, Emerson College of Oratory, School of Expression; Columbia School of Expression; B.Or., M.Or. Susquehanna Univ.; Litt.D. J.B.S.U.
- TAYLOR, HARRY:** Professor of Philosophy, 1930; A.B. Cornell Univ.; B.D. Union Theological Seminary; M.A. Univ. of Chicago; Ph.D. Cornell Univ.
- THOMSON, EDGAR ALLEN:** Instructor in English, 1949; A.B. J.B.S.U.; M.A. Cornell Univ.
- THORNTON, FRANCES:** Professor of French, 1934; A.B., M.A. J.B.S.U.; Docteur es lettres de l'Universite deToulouse.
- TOMPKINS, LEONARD:** Professor of Chemistry, 1949; B.S. J.B.S.U.; Ph.D. Purdue Univ.
- TUBBS, FRANK:** Associate Prof. of English, 1947; A.B. Moryville College; M.S. Univ. of Tennessee.
- VAUGHEN, CHARLOTTE:** Instructor in German, 1947; Oberlin College; Univ. of Breslau.
- VAUGHEN, JOHN:** Professor of Chemistry, 1946; A.B. Oberlin College; Ph.D. Johns Hopkins Univ.
- WALKER, O. L.:** Prof. of Religion, 1945; A.B. Howard College; Th.M. Southern Baptist Theological Seminary.
- WELCH, MORGAN:** Assistant Prof. of Journalism, 1949; B.S., M.S. Northwestern Univ.
- WILLIAMS, MINNIE:** Instructor in English, 1945; Ph.D. DePouw Univ.
- WINCHESTER, A.M.:** Prof. of Biology, 1947; A.B. Baylor Univ.; M.A., Ph.D. Univ. of Texas.
- WINTERS, HARRY:** Prof. of History and Political Science, 1927; A.B. J.B.S.U.; M.A. George Peabody College for Teachers.



FIRST ROW: Allen, Arjona, Ashcraft, Autrey, Barnette, Batesan, Berner, Brand, Brown. SECOND ROW: Caldwell, Carter, Chauvin, Chitwood, Clark, Cann, Cowell, Denman, Duncan. THIRD ROW: Ezell, Fuller, Gaines, Gibson, Harvey, Hick, Hicks, Halden, Hurt. FOURTH ROW: Jenkins, Jernigan, Johnson, C. Lawry, M. Lowry, Lycon, McEniry, Martin, Morrow. FIFTH ROW: O'Connor, Palmer, Prichard, Rhett, Sanders, Simmans, Staver, Taylor, Thompson. SIXTH ROW: Tubbs, C. Vaughen, J. Vaughen, Walker, Williams, Winchester, Winters.

BAILEY, BETTY JANE 17th Ave., Vera Beach
 Delta Delta Delta (Chaplain, Rush Chairman), Glee Club, Travel Squad, Womens Executive Council, Vice-President of Junior Class, Vice-President of Liberal Arts School, Pan-Hellenic Representative, Future Teachers of America.

BEASLEY, ROBERT M. P. O. Box 4703, Jacksonville
 Lambda Chi Alpha, President; Gamma Sigma Epsilon, President; German Club.

BERRY, KENNETH L. 536 Bingaman St., Reading, Pa.
 Sigma Phi Epsilon, Steward, Junior Marshal; Business Manager Hatter; Homecoming Committee; Student Government, Rules and Procedure; Freshman Advisor; Chairman Student Body Library Club; Business Club; Ye Mystic Krewe; Sigma Pi Kappa; R.O.T.C.

BETHEA, WILLIAM F. 118½ West Howry, Apt. 4

BIRNBAUM, WILLIAM
 218-07 43rd Ave., Bayside, New York, N. Y.
 Delta Sigma Phi, Vice-President; Captain of Ye Mystic Krewe; Cheerleader; Pep Club; Chairman of Round Clock Music Day, Hatter Holiday.

BLACKWELL, ETSON J. 363 Idlewyld Dv., Ft. Lauderdale
 Sigma Nu.

BLASICIC, HENRY J. 2241 Hunting Pk. Ave., Philadelphia, Pa.
 Sigma Phi Epsilon.

BOWMAN, JOHN L. 5840 S.W. 5th Terr., Miami
 Lambda Chi Alpha.

BREWIN, BETTE 240 W. Michigan
 Phi Mu, Beta Beta Beta, Theta Alpha Phi, Canterbury Club, Town Girls Council, Hatter Staff, Freshman Advisor, Little Theatre Group.

BROADWAY, CHARLEY Leesburg
 Sigma Nu, Most Outstanding Athlete, All-State Baseball, Football, Baseball, S Club.

BRUNDAGE, BARBARA 125 S. Orange Ave., DeLand
 Pi Beta Phi; Hatter Staff, Editor-in-Chief; Reporter Staff, Managing Editor; The Honor, Vice-President; Who's Who in American Universities and Colleges; Outstanding Student; Theta Alpha Phi; Sigma Pi Kappa; La Francaide; Westminster Fellowship, President.

BURNS, AWBREY B., JR. B04 North Blvd.
 Sigma Nu.

BUSH, PRICE Cramerton, N. C.
 Golf Team.

BUSH, WILLIAM SHIRLEY, JR. N. Gordon St., Plant City
 Canterbury Club; Der Deutsche Verein, Secretary; Glee Club.

CADWELL, AUSTIN M. Rt. 1, Box 153, Winter Garden
 Glee Club; Travel Squad; German Club; Sigma Pi Kappa; Iota Chi, Program Chairman; Hatter Staff; Quarterly Staff.

CALDWELL, ANDERSON J. Umatilla
 Baseball; S Club.

CANE, WALTER 1360 Ogden Ave., Bronx 52, N. Y.
 Phi Society; Scroll and Key.

CARTER, J. CARLTON P. O. Box 242, Arlington
 B. S. U.; Executive Council; Volunteers; Glee Club; Travel Squad; Radio Chorus; Hatter Staff; Sigma Pi Kappa.

CARTER, JAMES
 Glee Club; Future Teachers.

CATES, EVA MAYE Citra
 House Council; Y. W. A.; Volunteers; B. S. U. Council, Glee Club; Student Advisor.

COFFRIN, DON 2151 Kingswood Rd., Jacksonville
 Sigma Phi Epsilon; Newman Club.

Hatters at "work" on the beach.



1-2-3-Un-n-gh.



Beasley
Berry

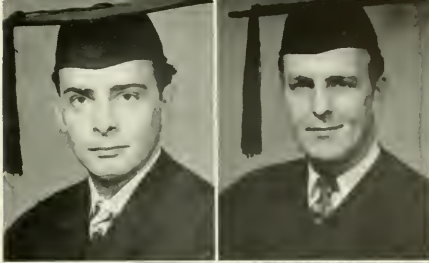

Liberal arts



Betha
Birbaum
Blackwell



SENIORS

Blaser
Blassick
Bawman
Brewin
Braadway

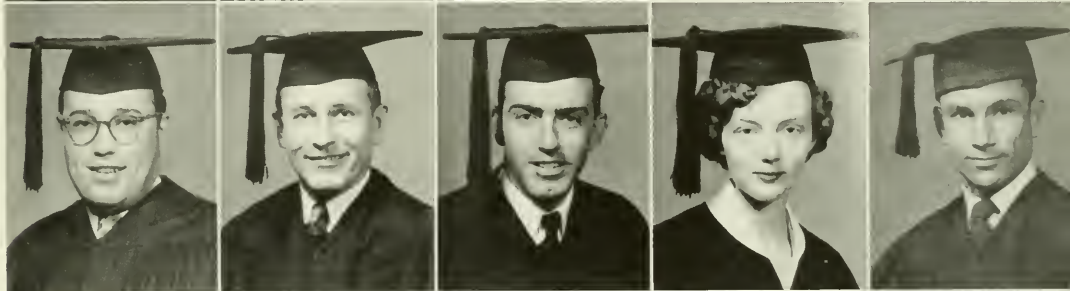

Brundage
Bryan
Bryant
Burns
Bush, P.

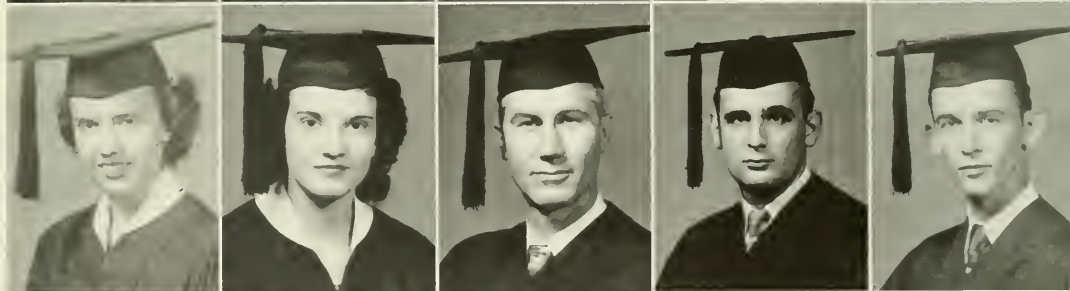

Bush, W
Cadwell
Caldwell
Cane
Carter, J. C.



Carter, J. E.
Cates
Chassey
Cleveland
Coffrin





Collins
Cook
Copelan
Cornett
Cossin



Crisp
Dalrymple
Davis, J.
Davis, N.
Davis, V.



DeSha
Dickson
Dominy
Douglas
Du Boss

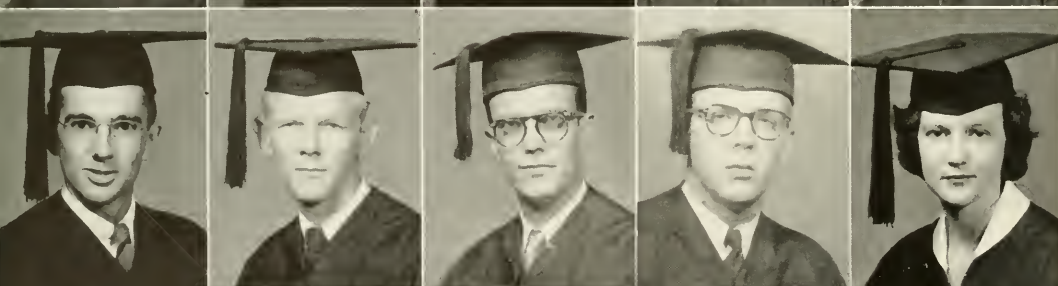

Eddy
Epps
Erickson
Foust
Fleming

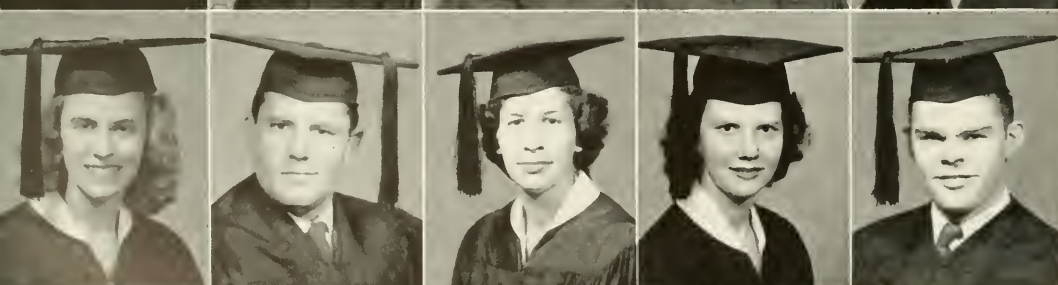

Flory
Flynn
Foutche
Frier
Frison



Frondi
Gaff
Gatliff
Gibbs, B.

COLLINS, LESLIE Avon Park
B.S.U.

COOK, BETTY 1205 Highland Ave., Augusta, Ga.
Delta Delta Delta; F. T. A.; Intramurals.

COOK, JOAN 401 N.E. 95th St., Miami
Pi Beta Phi; Glee Club; W. A. A.; Hatter Staff; Westminster
Fellowship; Homecoming Sponsor.

COPELAN, MOLLY

CORNETT, LESTER
Ministerial Association, President.

CONRAD, WILFRED H. DeBary

COSSIN, JUNE 535 Rugby Ave., Orlando
Pi Beta Phi; Women's Executive Council, President; Southern In-
tercollegiate Student Government Association, Vice-President; Pan-
Hellenic Council, Treasurer; Hatter Staff; Sigma Pi Kappa; Re-
porter Staff.

CRISP, WILLIAM Miami
B.S.U.

DALRYMPLE, MERLE
Alpha Xi Delta; Future Teachers.

DAVID, BEATRICE 1605 Avondale Ave., Jacksonville
The Honor; Phi Society; Scroll and Key; Westminster Fellowship;
Der Deutsche Verein.

DAVIS, JAMES P. 3479 Haines Rd., St. Petersburg
Delta Sigma Phi; Little Theatre; F. T. A.; Debating; Theta Alpha
Phi; International Relations Club.

DAVIS, NORMAN O. 2648 Eastwood Ave., Chicago 25, Ill.
Sigma Nu; Gamma Sigma Epsilon, Camera Club; Little Theatre.

DAVIS, SUZANNE Jacksonville
Zeta Tau Alpha, Pledge Trainer; Women's Athletic Association;
Professional Club; Hatter Staff, Sports Editor; Interfraternity
Council Representative, Vice-President.

DAVIS, VIRGINIA LEE Willard St., Maryville, Tenn.
F. T. A.; Kappa Delta Pi, Recorder-Historian; Sigma Delta Pi, Presi-
dent; La Franciade, President; Camera Club; Y. W. A.; Canter-
bury Club; Committee Member Facus Week.

DECKER, DELLA SUE Oaks Hotel, Daytona Beach
Zeta Tau Alpha; Scroll and Key; Kappa Delta Pi; Phi Alpha Theta.

DeSHA, KRAMA F. Waldo
Ministerial Association.

DICKSON, RUTH MARY Adel, Ga.
Phi Mu, Pledge Director; Student Body, Vice-President; Student
House Council, President; Pan Hellenic Council, Secretary; Junior
Class Secretary; Executive Council.

DOMINEY, H. J. 623 Raleigh St., Orlando
Ministerial Association; B. S. U.

DOTY, ROBERT A. Rt. 1, Box 274 C, Pensacola
Pi Kappa Phi; Glee Club; Football Team; S Club, Treasurer;
F. T. A.

DuBOSE, ELIZABETH MAE 1917 14th Ave., Vera Beach
Transfer from Bessie Tift College; F. T. A.

ERICSON, EDWARD LAWRENCE Box 312, Dunedin
United World Federalists, President; State Student Director of
United World Federalists.

FAUST, WILLIAM R. 1570 Seminole Blvd., Ocala
Glee Club; Gamma Sigma Epsilon, President; Beta Beta Beta;
B. S. U.; Der Deutch Verein.

FLEMING, JIMMIE NELL 1422 West Stetson Ave., Orlando
Y. W. A.; Valunteers, President; B. S. U. Executive Council;
Glee Club, Travel Squad; Radio Chorus; The Honor, President;
Executive Council; Intramural Manager.

FLORES, ABE Caguas, Puerto Rico

FLORY, ELIZABETH B. Pequea, Lancaster County, Pennsylvania
The Honor; Phi Society; Scroll and Key, Secretary; F. T. A., Presi-
dent; Pi Kappa Delta, President; Little Theatre: Kappa Delta Pi,
President; La Franciade, Vice-President; Secretary of Student
Body; Debate Society, Manager; Delta Delta Delta Scholarship
Award; One of Ten Outstanding Women.

FLYNN, H. E. 223 Liberty St., Orlando
Ministerial Association.

FOUTCHE, JEANNE 1342 McCorkle Ave., Charleston, W. Va.
Golf Team; Professional Club.

FRIER, DORIS Star Route 2, DeLand
B. S. U.; Beta Beta Beta; Y. W. A.

GATLIFF, MARY K. 201 East Stetson, DeLand
Transfer from Union College; Tawn Girls; Y. W. A.; F. T. A.,
B. S. U.

GIBBS, BERNICE Emmitsburg, Md.

Checking out at 1 a.m.



To cheer the team.



GIBSON, PANSY 111 East Lake St., Tarpon Springs
Zeta Tau Alpha, Psych. Club, Transfer from Shorter College.

GOSNEY, CLIFF B. 426 North Cloro, DeLond
Phi Alpha Delta Law Fraternity; X Club.

GRIFFIS, CLARENCE A. 134 Leon Ave., DeLond
Pi Kappa Phi; B. S. U.; I. F. C.; R. O. T. C.; Freshman Advisor.

HANSEN, KENNETH L. 1109 East Broward, Fort Lauderdale
Ministerial Association, Program Chairman; B. S. U. Council, En-
listment Vice-President; Little Theatre; Freshman Advisor; Men's
Advisory Committee; Intramural Manager; Der Deutsche Verein.

HARE, MARION 2131 Dellwood Ave., Jacksonville
Ministerial Association, Vice-President; B. S. U.

HARTON, MERLE C. Box 204, Holly Hill
Sigma Phi Epsilon.

HAYNIE, ROBERT EARLE Asheville, N. C.

HEBB, REGINALD 714 Horwood Ave., Orlando

HELGESON, PATRICIA

HENDRY, RICHARD B. 420 Riverside Dr., Fort Myers
Sigma Nu, President; S Club; Football Team; Health and Physical
Education Club, Alumni Contact Officer; I. F. C.

HENSKY, JOHN Asheville, N. C.

HIGGINBOTHAM, JAMES 232 East Evans Ave., Orlando

HIGGINS, RICHARD P. 512 Horwood Ave., Orlando
Delta Sigma Phi; Stetson Band and Orchestra.

HILL, J. RAY P. O. Box 1323, Daytona Beach
Sigma Phi Epsilon.

HINDS, SPURGEON N. 208 N. Seventh Ave., Wauchula
Ministerial Association.

HORTON, RHODA T. 635 Ninth Ave., Mount Doro
F. T. A.

HOWELL, MARY LOUISE 1132 S.E. Third Ave., Ft. Lauderdale
Psychology Club; Women's Athletic Association; Methodist Stu-
dent Union; Iota Chi.

HURST, HARRY K. Box 87, Hazard, Ky.
Delta Sigma Phi, Social Chairman, Secretary; Homecoming Dance
Chairman for 1948; I. F. C., Secretary; Member of Student Men's
Council; Homecoming Chairman for 1949; One of the Ten Out-
standing students for 1950; Director of Freshman Talent Night
for 1950; Student Body Publicity Chairman for 1950; President
of Junior Class; President of the Liberal Arts School; Ye Mystic
Krewe.

JENNINGS, ROBERT W. Kissimmee

JOHNS, PAULINE Orange City

JORDAN, JAMES J. 4931 Chamberlayn Ave., Richmond, Va.
Sigma Phi Epsilon; Stetson Reporter, Editor-in-Chief; Hatter Sports
Editor; Sigma Pi Kappa, President; Outstanding Student; R. O. T.
C.; Quarterly Staff.

KALE, DICK 115 S. Sheridan Ave., DeLond
Sigma Nu; Reporter; Press Club; Annual; Quarterly, Editor; Theta
Alpha Phi, Treasurer.

KENNISON, LEWIS, JR. 1720 Fairfield Pl.
Ministerial Association; Glee Club Traveling Squad; German Club.

KERZNER, JACK 23 Havelock St., Dorchester 24, Mass.
Sigma Pi Epsilon; Sigma Pi Kappa; Little Theatre; Quarterly.

KEYTON, JOHN A., JR. 601 Cherokee Ave., Dothan, Ala.
Kappa Sigma; B. S. U.; German Club.

KIRK, C. C. 201 E. Liberty St., Brooksville
S Club; Tennis Team.

LOWE, HELEN 2139 S. Atlantic, Daytona Beach
Transfer from Bessie Tift College; Phi Mu, Treasurer; Stetson
Party Campaign Committee.

LURIE, EDWARD J. 876 Coney Island Ave., Brooklyn 18, N. Y.
Beta Beta Beta.

LUTKE, EUGENE H. 3646 Cleveland, St. Louis 10, Mo.
Sigma Phi Epsilon, Guard; Football; Weight Lifting Club; Physical
Ed. Club.

CHAUDOIN AND STETSON HALLS
Housing Four Hundred Stetson Belles.



Gibson
Griffis

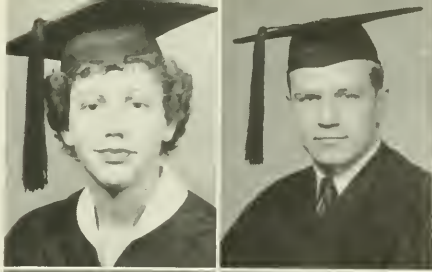

Liberal arts SENIORS



Hansen
Hare
Helgeson
Higginbotham



Hinds
Hogan
Horton
Howell
Hurst



Jacobs
Johns
Jordan
Jayner
Kale

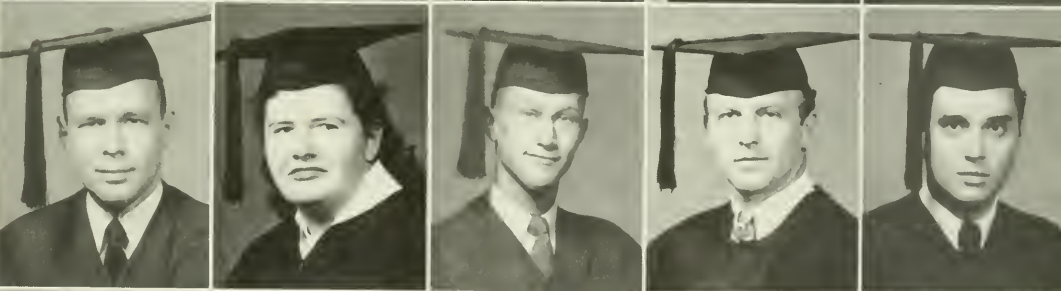

Kelley
Kennison
Kerr
Kerzner
Keyton



Kurland
Lenczyk
Lowe
Lurie
Lutke

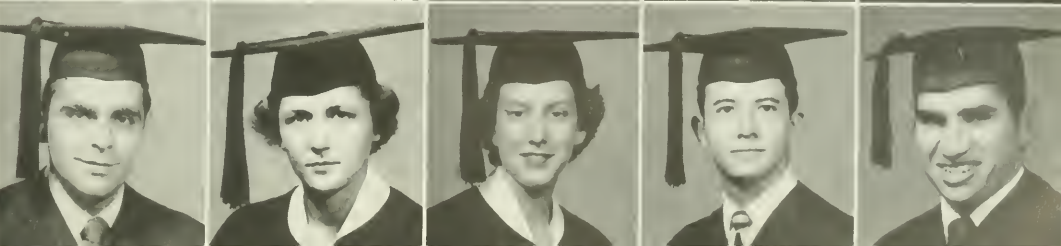

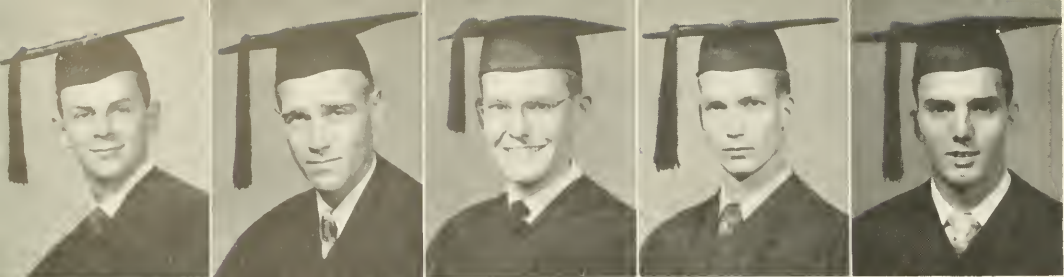

MocAlester
McDonough
McGough
McLoughlin
Meeks



Mitchell
Moody
Moshier
Murphy
Nelson



Norwood
Oeffler
Peddy
Perkins
Pinder



Pitts
Plummer
Powell
Pulliom
Richter



Roberts
Robinson
Rodgers
Rohde
Root



Rose
Royal
Seawell
Seegars
Shannon

MacALESTER, PAUL T. DeLand
Sigma Phi Epsilon, President; Journalism Fraternity, Vice-President; Kappa Pi Art Fraternity; Freshman Football; Treasurer I. F. C.; Quarterly Staff; Reporter Staff.

McGOUGH, WILLIAM, JR. St. Cloud
Ministerial Association; Glee Club.

McLAUGHLIN, JOSEPH Terra Ceia
Lambda Chi Alpha.

MINIE, D. C. 25 Mellen St., Chicapee, Mass.
Lambda Chi Alpha.

MITCHELL, BERTHA 3704 Leona St., Tampa
B. S. U.; Y. W. A.

MOODY, HENRY E. Jacksonville
Ministerial Association.

MOSHER, ROBERT E., JR. Rt. 1, Box 176, DeLand
Health and Physical Ed. Club.

MURPHY, JULIAN HUGH 18 Park St., Pipperoll, Mass.
United World Federalists; State Student Secretary; Historian Local Chapter; Iota Chi; Little Theatre; La Franciade, Secretary, Vice-President; Hatter Staff, Low School Editor.

NELSON, MARILYN Titusville
Zeta Tau Alpha, Assistant Rush Chairman of ZTA; Pan-Hellenic Representative; Freshman Advisor 1950; Sponsor of Ye Mystic Krewe 1950; F. T. A.; W. R. A.

NORWOOD, MARY JUNE 1612 Slater St., Valdosta, Ga.
Zeta Tau Alpha, President; F. T. A.; Hatter Staff; Homecoming Committee; Rules and Procedure Committee; Secretary of Senior Class.

OEFFLER, WAYNE W. 24 N.E. 163rd St., Miami Beach
Pi Kappa Phi; B. S. U.; Ministerial Association; Miami Club; Student Government; Independent Student Organization; Yearbook Staff, Religious Editor; Homecoming Committee; German Club.

PALMER, GEORGE J. 1000 Seventh Ave., S., St. Petersburg

PEDDY, MARY ANN 729 S. Johnson, Lakeland
F. T. A.

PERKINS, ROBERT L. 134 W. 30th St., Jacksonville
Der Deutche Verein; Ministerial Association.

PINDER, WALTER FOLK 1853 N.W. 47th St., Miami
Glee Club; Travel Squad; B. S. U. Executive Council, Treasurer; Volunteers for Christian Service.

PITTS, MARILYN Miami
B. S. U.; Y. W. A.; Professional Club; Freshman Advisor; Women's Recreational Association; Independent Officer; International Relations; Hatter Staff.

POWELL, CORETA ANNE 116 Hamilton Ave., Panama City
B. S. U.; Y. W. A.; Volunteers; Glee Club; Alpha Dexioma, Vice-President; F. T. A.; Freshman Advisor; Women's Council, Secretary.

PLUMMER, BEATRICE ALICE 536 Hampton Rd.
Beta Beta Beta.

PULLIAM, THOMAS Hilliard
Ministerial Association; Volunteer Band; National Guard; Iota Chi.

RAMEY, ROY Box 212, Sanford

RICHTER, MARGARET Box 295, Safety Harbor
Alpha Xi Delta; Honor; President Professional Club.

ROBERTS, PAT 1917 Larchmont Ave., Fort Myers
Alpha Xi Delta; The Honor; W. R. A.; Reporter Staff; Press Club; Lambda Chi Alpha Queen.

ROBINSON, EVELYN J. 310 U. Ky. Ave.
Zeta Tau Alpha; Town Girls Club.

ROHDE, CLIFTA AMA Beresford
Town Girls Club; Intramural Manager; German Club; Professional Club; P. E. M. M. Club; Stetson Arch. Soc.; Future Teachers of America; Hatter Staff.

ROOT, JOHN 811 Palmetta Ave., Sanford
Lambda Chi Alpha.

SEAWELL, JOHN H. 1914 Academy St., Winston-Salem, N. C.
Le Cercle Francais.

SEIGERS, S. P. 245 1/2 Plant Ave., Tampa

SHANNON, RUTH Daytona Beach
Business Manager, Little Theatre; F. T. A.

Friendly relations with Tampa U

Sizing up the opposition.



SKEEN, SANDRA Williamsburg, Ky.
Alpha Xi Delta, Corresponding Secretary; Women's Council, Secretary-Treasurer; Sigma Pi Kappa.

SKEENE, VIRGINIA 323 Ocean Dr., Pompano Beach
Alpha Xi Delta.

SMITH, ANNETTE St. George, Go.
Transfer from Wesleyan College; F. T. A.

SMITH, BARBARA JEAN 821 N.W. First Ave., Homestead
Kappa Delta, Secretary; The Honor, Secretary and Treasurer; Phi Society, Secretary; F. T. A.; Camera Club; Hatter Staff; Glee Club; Stetson House Council, Vice-President; Freshman Advisor; Miami Club; B. S. U.

SMITH, HENRY H., JR. 124 N.E. Fifth St., Miami
Ministerial Association; Der Deutsche Verein.

SMITH, MALCOLM E. 717 Twelfth St., E., Brodenton

SMITH, NANCY EUDORA 2401 First Ave., N., St. Petersburg
The Honor; W. R. A.; Football Band; F. T. A.; Physical Ed. Professional Club; Intramural Secretary and Captain; Homecoming Stadium Decoration Chairman; Wesley Foundation, President; Pep Club; Tumbling Team; Honor Roll; S. C. A., Secretary.

SOLBRIG, GLORIA K. 8147 S. Prairie Ave., Chicago 19, Ill.
Band.

SPENCER, RONALD SMITH, JR. 1921 N. 19th Ave., Pensacola
Pi Kappa Phi, Secretary, Social Chairman; Social Vice-President Student Body; Freshman Advisor; Ye Mystic Krewe, Pledge Master; Ten Outstanding Men; Homecoming Chairman; Radio Workshop; Executive Council Florida Interscholastic Student Government Association; Facus Week Committee.

STANCIL, JAMES L. Wouchula
Glee Club Travel Squad; Ministerial Association; Little Theatre.

TABOR, LOUISE 1611 G St., S.E., Washington, D. C.
Glee Club Travel Squad; B. S. U.; Alpha Dexamia; Valunteer for Christian Service; Y. W. A.; Secretary to Dean of Women; Secretary in News Bureau.

THOMAS, L. M. 120 Emmett St., Daytona Beach
Pi Kappa Phi; F. T. A.; R. O. T. C.; Westminster Fellowship; Beta Beta Beta.

THURMAN, SARA Jacksonville
Beta Beta Beta; Psy Club.

TOWNE, WILLIAM E. Kingston, N. H.
Sigma Phi Epsilon, Secretary; Canterbury Club; F. T. A.; Sigma Pi Kappa; Hatter Staff.

TOWNSEND, BETTY LOU
220 Ascot Pl., N. E., Washington 2, D. C.
Alpha Xi Delta; Professional Club.

TREEN, LEWIS H. Box 6, Eustis
Pi Kappa Phi; Manager Football Team; S Club; Baseball Team.

TREON, ULILLA 2027 McLendon Ave., N.E., Atlanta, Ga.
Phi Mu, Rush Chairman; Kappa Delta Pi, Treasurer; Phi Alpha Theta, Secretary; Freshman Advisor; Hatter Staff; Transfer from Shorter College.

TUCKER, LeROY 1010 Hill St., Ocala
B. S. U.; Ministerial Association.

UNKEFER, ROY R. 612 N. Salisbury St., DeLand
Sigma Phi Epsilon; Little Theatre: Gamma Sigma Epsilon; Der Deutsche Verein.

VAN DORN, JEANNE 204 Branch Ave., Red Bank, N. J.
Camera Club; Hatter Staff; Reporter; Quarterly; Kappa Pi, President; Sigma Pi Kappa; Veterans Association; Little Theatre; New Jersey Club, Secretary; W. R. A.

VOORHEES, ROY B. Brown's Court, Lodi, N. J.
Stetson Psychology Club.

Here comes the bride.



The cots meow.



P-H-I-M-U—Phi Mu.



Skeen
Skeene
Smith



Liberal
arts



SENIORS

Smith, B.
Smith, H.
Smith, N.



Smith, R.
Solbrig
Spencer
Stancil
Stevens

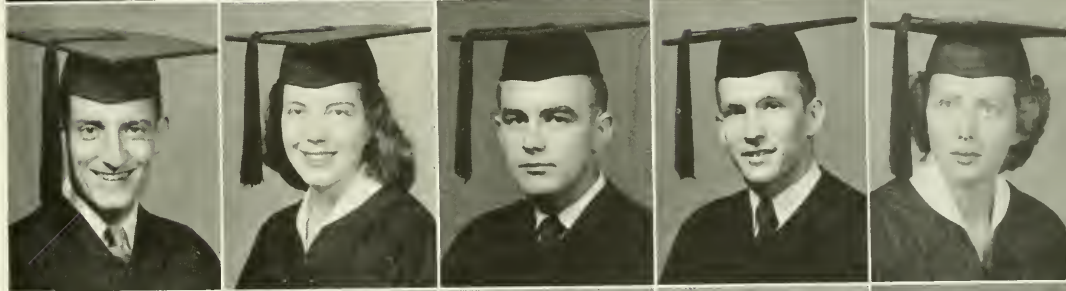

Stevenson
Tabor
Tenney
Tharp
Thomas

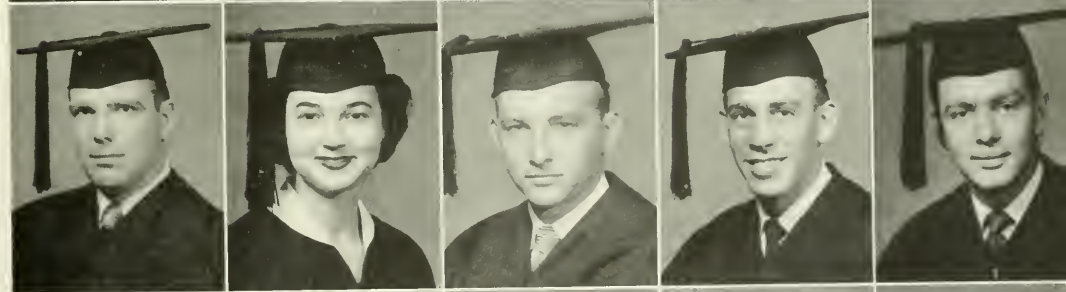

Thorpe
Thurman
Towne
Townsend
Treen



Treon
Tucker
Unkerfer
Van Dorn
Voorhees

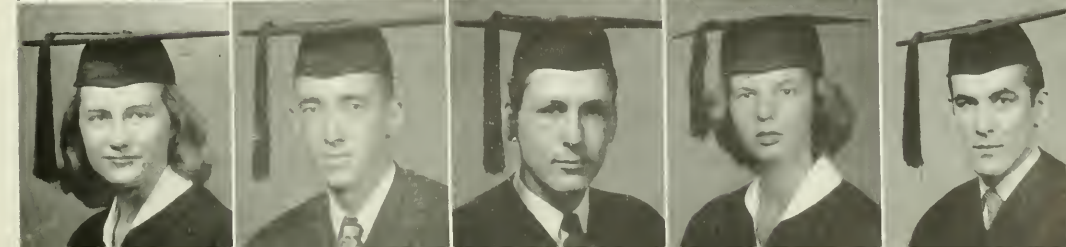



Voss
Waddell
Walters
Ward
Watts

Wayland
Webb
Wharton
Wheeler
Whitaker

Whiteman
Whitmire
Wood
Woolley

WADDELL, JAMES E. N.W. Ave. B, Belle Glade
Lambda Chi Alpha; Gamma Sigma Epsilon; Adolphus Society;
German Club.

WALTERS, J. C., JR. 7909 13th St., Tampa

WARD, MILADEEN Rt. 4, Box 778, Tallahassee
Y. W. A., Vice-President; Women's Council; B. S. U. Executive
Council.

WATTS, JOHN C. Drawer J, Brysan City, N. C.
Sigma Nu; Gamma Sigma Epsilon; Camera Club.

WAYLAND, JAMES J. Box 253, Sperryville, Va.

WEBB, ROBERT S. Box 134, Umatilla
B. S. U.

WHEELER, JOHNNY 310 Valusia Ave., Daytona Beach

WHITAKER, JACK Titusville
Pi Kappa Phi; S Club; F. T. A.; Ye Mystic Krewe; Homecoming
Host.

WHITAKER, WILLIAM Titusville
Sigma Nu, Chaplain.

WHITMIRE, WILLIAM L. 229 W. Rich Ave., DeLand
Sigma Phi Epsilon; F. T. A.; Volleyball Team.

WILLIAM, JOHN Box 1538, Sanford
Pi Kappa Phi.

WINFREE, JACK W. Box 268, Rt. 1, Daytona Beach
Sigma Phi Epsilon.

WOOD, JACQUELINE P. 16 S. Second St., Lake Worth
Alpha Xi Delta, Vice-President; Theta Alpha Phi; Kappa Pi, Sec-
retary and Treasurer; Canterbury Club; Active in Little Theatre.

WOOLLEY, THOMAS WM. 540 Fourth St., No., St. Petersburg
Sigma Nu; Intramural Football, Basketball, Softball, Tennis, Val-
leyball.

YARBOROUGH, B. D. 1215 E. 48th St., Savannah, Ga.

YOUNG, ELIZABETH 235 E. Eighth St., Jacksonville
B. S. U.

ALMA MATER

Dear Alma Mater, smile upon thy children!
Gladly we greet thee, altogether lovely;
Peace be within thy classic halls and temples,
Hail, Alma Mater dear.
Hail to the heroes who have gone before us.
Young men and maidens, filled with true devotions!
Bright is their glory, fadeless and undying,
Hail to our heroes gone!
Hail to our classmates, bound by ties ne'er broken;
Here once again we pledge our vows of friendship;
Brave hearts and true hearts sound aloud the chorus;
Long live our comrades dear!
Dear Alma Mater, tenderly thy children
Gather, and bring to thee gracious salutations;
Comrades, your voices lift once again in chorus,
Hail, Alma Mater dear!

ROTC's first military week-end.





FIRST ROW: Agner, Allen, Anderson, Andrews, Armstrong, Bortfield, Bottom, Bowen. SECOND ROW: Bowron, Boyles, Brown, Byrom, Chapman, Christie, Cochran, Cook. THIRD ROW: Cooper, Coupland, Croig, Cross, Cuddy, Deen, Doty, Eakin. FOURTH ROW: Edenfield, Edwards, Finney, Flippo, Flood, Flournoy, Foster, Fuller. FIFTH ROW: Fulton, Gandy, D. Hall, E. Hall, F. Hall, Horper, Harth, Higgins.

VIRGINIA AGNER . . . Madison; NINA BEADIE ALLEN . . . Miami; LLOYD H. ANDERSON . . . Oak Hill; GLENN ANDREWS . . . Pensacola; FULMER ARMSTRONG . . . DeLand; ONA BARTFIELD . . . Orlando; LARRY BOTTOM . . . Daytona Beach; JOHN BOWEN . . . DeLand; PHYLLIS BOWRON . . . Eustis; BARBARA BOYLES . . . Lake Worth; JANE BROWN . . . Holly Hill; BILL BYROM . . . Daytona; JANE CHAPMAN . . . Sanford; BOB CHRISTIE . . . Jacksonville; BERNARD COCHRAN . . . Lakeland; BETTY COOK . . . Augusta; GORDON COOPER . . . Long Island, N. Y.; FREDDA COUPLAND . . . Wildwood; POLLY CRAIG . . . Miami;

BARBARA CROSS . . . Tampa; WILLIAM CUDDY . . . Tampa; FRANK DEEN . . . Brooksville; BOB DOTY . . . Pensacola; DONALD EAKIN . . . Jacksonville; ANITA EDENFIELD . . . Miami; ELWYN G. EDWARDS . . . DeLand; MARTHA FINNEY . . . Wauchula; BETTY ANN FLIPPO . . . Daytona Beach; R. B. FLOOD . . . Tampa; MARSHALL FLOURNOY . . . DeLand; ANNABELLE FOSTER . . . Arcadia; WILLIAM A. FULLER . . . Miami; CAROL TAYLOR FULTON . . . Cachran, Ga.; CORA LEE GANDY . . . Haines City; DONALD HALL . . . Troy, N. Y.; EVELYN HALL . . . Decatur, Ga.; FRANCES HALL . . . Lake Wales.

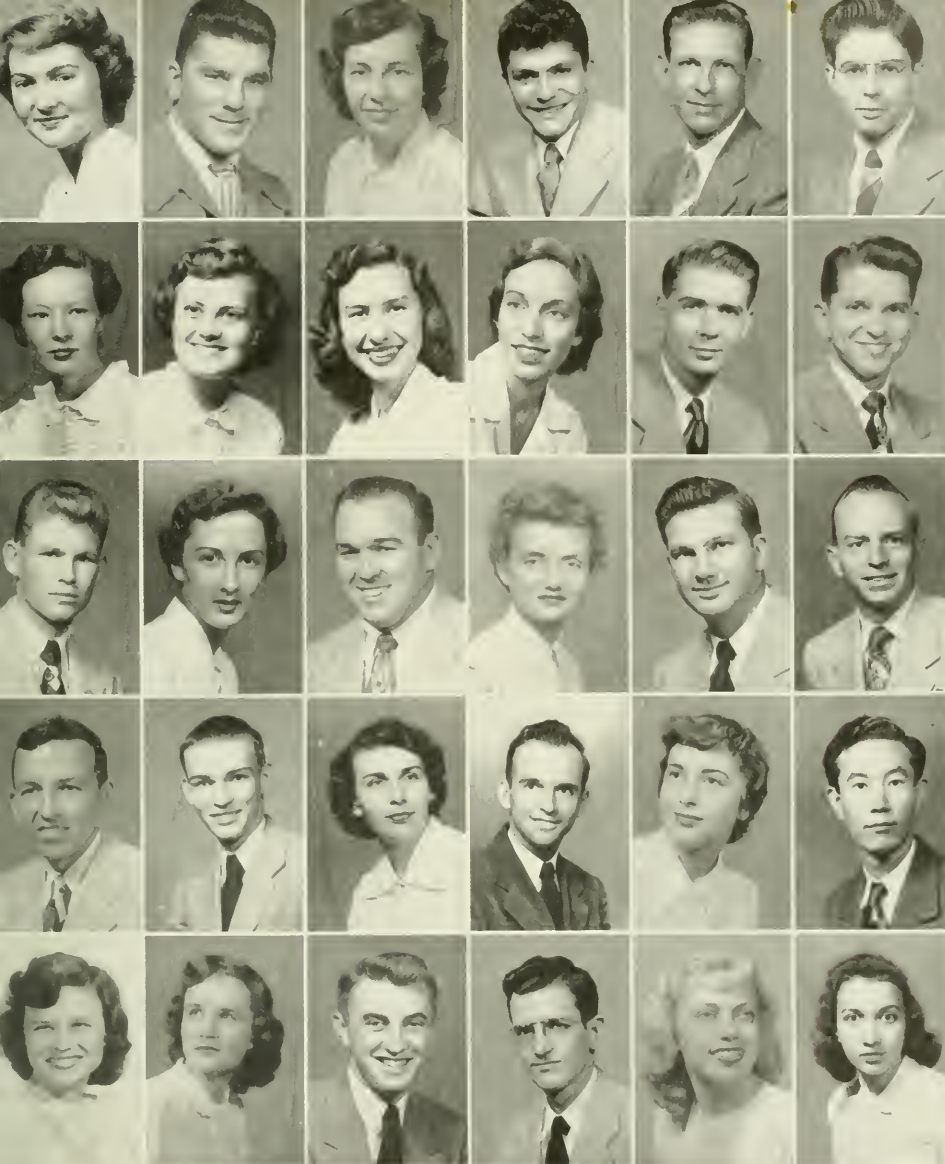

liberal
arts

JUNIORS

FIRST ROW: Hooper, Israel, Johnson, Kalas, Kauffman, Kimbrough. SECOND ROW: Kinsloe, Kline, Land, Langwish, Lassiter, Lee. THIRD ROW: Lewis, Loughran, Lowe, MacAlester, McCall, McColister, Maupin, May. FOURTH ROW: Mellaan, Merrill, Merritt, Minie, Netzorg, Okajima, Palmer, Parish. FIFTH ROW: Partin, Pemble, Peterson, Pittman, Plank, Price, Purvis, Quirk.

ROBIN HOOPER . . . Daytona Beach; **SOL ISRAEL** . . . St. Val-
ley, N. Y.; **ANN JOHNSON** . . . Hawthorne; **JOHN KALAS** . . .
Daytona Beach; **R. V. KAUFFMAN** . . . St. Petersburg; **ROBERT**
KIMBROUGH . . . DeLand; **JOANNE KINSLOE** . . . Miami; **GLORIA**
KLINE . . . Ocala; **BETTY LAND** . . . Orlando; **LAURA LANGUISH**
St. Petersburg; **RICHARD LASSITER** . . . Clemtant; **PAUL H. LEE**
. . . Charleston, S. C.; **WILLIAM E. LEWIS** . . . Sarasota; **DOLLY**
LOUGHRAN . . . Asheville, N. C.; **CHARLES LOWE** . . . St. Cloud;
PAUL MacALESTER . . . DeLand; **HENRY McCALL** . . . DeLand;
KELBY McCOLISTER . . . Tampa; **MABEL MAUPIN** . . . DeLand;

JOAN MAY . . . Chipley; **DONALD MELLON** . . . Orange City;
HOWARD MERRILL . . . DeLand; **PAT MERRITT** . . . Delray
Beach; **DERMOND MINIE** . . . Chicapee, Mass.; **LEONTINE NET-**
ZORG . . . Alma, Mich.; **EIICHI OKAJIMA** . . . Saitama, Japan;
GEORGE PALMER . . . St. Petersburg; **STERLYN PARISH** . . . Su-
matra; **MARGARET PARTIN** . . . Sanford; **ANN PEMBLE** . . .
Leesburg; **ARVID PETERSON** . . . Pierson; **GORDON PITTMAN**
. . . Marianna; **PATRICIA PLANK** . . . Ft. Lauderdale; **MYRNA**
PRICE . . . St. Petersburg; **MARILYN PURVIS** . . . Arcadia;
EDWARD QUIRK . . . Lakewood, R. I.



FIRST ROW: Raffield, Rossi, Sargent, Scully, Selecman, Spencer; Stenstrom, Stones. SECOND ROW: Toveniere, Taylor, TenBraeck, Tucker, Turner, Vitsaras, Walker, Watson. THIRD ROW: Watters, Weise, Wigle, Willcox, Willis, Wilson, Walstenholme, Wood.

BETTY RAFFIELD . . . Panama City; MARTIN ROSSI . . . Northvale, N. J.; PEARL SARGENT . . . Haverhill, Mass.; JAMES SCULLY . . . Biddeford, Me.; LAURA JEAN SELECMAN . . . Casadaga; RONALD SPENCER . . . Tampa; HERBERT STENSTROM . . . Sanford; FREDERICK STONES . . . Daytona; JAMES TAVENIERE . . . Closter, N. J.; HORACE TAYLOR . . . Jacksonville; OWEN TENBROECK . . . Daytona Beach; HARRIET TUCKER . . .

Orlando; SHIRLEY TURNER . . . Edison, Ga.; PEGGY VITSARAS . . . DeLand; JUDITH WALKER . . . Lake Worth; JANET WATSON . . . Holly Hill; MARCUS WATTERS . . . Apopka; WILLIAM WEISE . . . Lebanon, Pa.; BRUCE WIGLE . . . ANNETTE WILLCOX . . . Jacksonville; JIMMIE WILLIS . . . Kingsport, Tenn.; SUSAN JEANNE WILSON . . . DeLand; MIRIAM WOLSTENHOLME . . . Sarasota; SADIE WOOD . . . DeLand.



liberal arts



SOPHOMORES

FIRST ROW: Abernathy, Abrahmson, Allbritton, Ard, Averman, Baltzer. SECOND ROW: Barrington, Berry, Biegger, Blow, Boyette, Braddock. THIRD ROW: Braddy, Brady, Brenner, Brokenshire, Brooks, Bush, Butts, Campbell. FOURTH ROW: Carter, Caruthers, Cassidy, Cates, Chastain, Christenberry, Collins, Cooksey. FIFTH ROW: Copeland, Croig, Cresse, Davis, DeLilla, Deloney, Dietzen, Dillard.

BRUCE ABERNATHY . . . West Palm Beach; **JOYCE ABRHAMSON** . . . Ludington, Mich.; **WALLACE EARL ALBRITTON** . . . Sanford; **JOHN THOMAS ARD** . . . Clermont; **MARTIN AVERMAN** . . . Pittsburgh, Pa.; **CAROLYN MARIE BALTZER** . . . Ludington, Mich.; **LORRAINE BARRINGTON** . . . Montgomery, Ala.; **MORGAN BERRY** . . . Cynthia, Ky.; **JOHN BIEGGER** . . . Miami; **SUZANNE BLOW** . . . Jacksonville; **KENNON BOYETTE** . . . DeLand; **TOMMIE BRADDOCK** . . . Jacksonville; **MARY JO BRADDY** . . . Ft. Lauderdale; **MADELYNE BRADY** . . . Miami; **NANCY BRENNER** . . . Riviera Beach; **HELEN BROKENSHERE** . . . Orange City; **MARGIE BROOKS** . . . Miami; **ROBERT BUSH** . . . Morristown,

N. J.; **BOERNER BUTTS** . . . DeLand; **OLIVER CAMPBELL, JR.** . . . DeLand; **GENE CARTER** . . . Dade City; **RAYMOND CARUTHERS** . . . Pahokee; **THEODORE CASSIDY** . . . Ormand Beach; **JAMES ARTHUR CATES** . . . Citra; **ROBERT ARTHUR CHASTAIN** . . . DeLand; **JOHN CHRISTENBERRY** . . . Daytona Beach; **LILLIE MAE COLLINS** . . . Avon Park; **HOMER COOKSEY** . . . Winter Haven; **COOK WILSON COPELAND** . . . Port Orange; **MARILYN CRAIG** . . . Lakeland; **ANNA MAY CRESSE** . . . Miami; **JEWELL DAVIS** . . . Jacksonville; **RONALD DELILLA** . . . Rutherford, N. J.; **MARY DELONEY** . . . Jacksonville; **FAYE DIETZEN** . . . Ft. Lauderdale; **JUNE DILIARD** . . . DeLand.

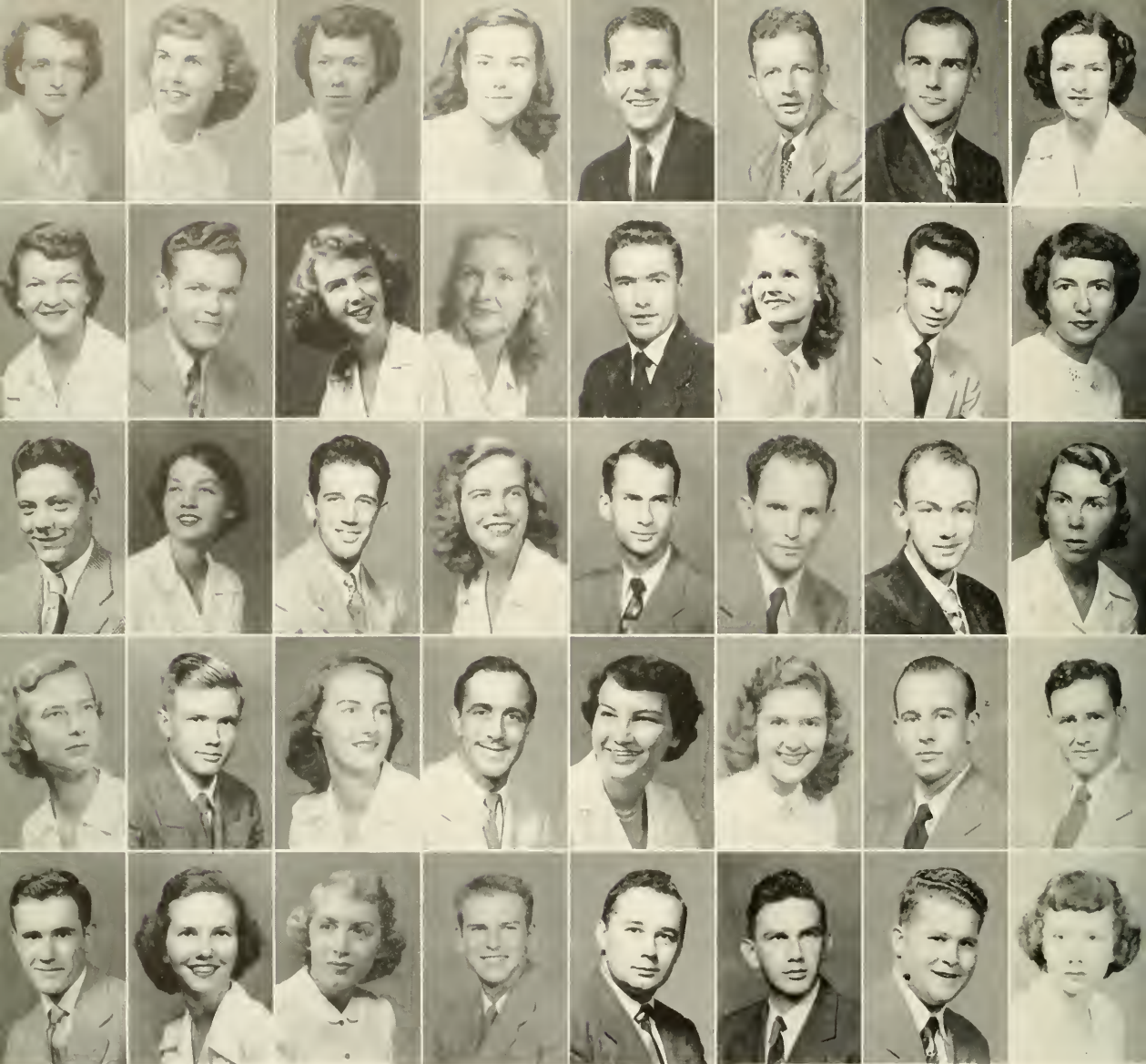

FIRST ROW: Dinkins, D. Dunton, J. Dunton, Dury, Edwards, Grady, Hackworth, Haddock. SECOND ROW: Hagood, Harrell, Hendricks, Heney, Hansberger, Huff, Huffman, Hussey. THIRD ROW: Hyde, Ingram, Jernigan, Johnson, Johnston, Kennington, Ketchem, Kinsey. FOURTH ROW: Krause, Lane, Laneir, Lawrence, Lewis, Lindsey, Lagan. FIFTH ROW: McCall, McCorkle, McCormick, Mace, Mahaffey, Martin, Mazur, Melton, Milligan.

MADELINE DINKINS . . . DeLand; DORIS DUNTON . . . DeLand; JO ANNE DUNTON . . . DeLand; BETTY JEAN DURY . . . Johnson City, N. Y.; ELWYN EDWARDS . . . Tampa; JAMES HACKWORTH . . . Orlando; TERESA HADDOCK . . . Live Oak; BETTY HAGOOD . . . Crestview; JAMES HARRELL . . . Stuart; DANA HENDRICKS . . . Metter, Ga.; JESSIE HENY . . . DeLand; HARRY HONSBERGER . . . Largo; PATSY HUFF . . . West Palm Beach; ROBERT HUFFMAN . . . Clearspring, Md.; BETTIE LEE HUSSEY . . . DeLand; W. RAY HYDE . . . Detroit, Mich.; MARTHA INGRAM . . . Ft. Pierce; DOUGLAS JERNIGAN . . . DeLand; JANE JOHNSON . . . Bowling Green, Ky.; JAMES D. JOHNSTON

. . . Dade City; ROY A. KENNINGTON . . . Panama City; WILLIAM KETCHAM . . . Stuart; ANN KINSEY . . . Cincinnati, O.; DEMARIES KRAUSE . . . Ft. Pierce; FRED LANE . . . DeLand; MARY ANN LANIER . . . Clearwater; RAYMOND JOSEPH LAWRENCE . . . Holly Hill; JOYCE LEWIS . . . Sarasota; JO ANN LINDSEY . . . Jacksonville; CHARLES LOGAN . . . DeLand; CARL DEAN McCALL . . . Geneva, Ala.; JOHN MILTON McCORKLE . . . Daytona Beach; FLORA JEAN McCORMICK . . . DeLand; JOAN M. MACE . . . Marian, S. C.; TOM MAHAFFEL . . . DeLand; PETER MAZUR . . . Poland; LEONARD MELTON . . . Graham; VIRGINIA MILLIGAN.



Liberal arts



SOPHOMORES

FIRST ROW: Milligan, Morgan, E. Morris, M. Morris, Moss, Musgrave, Nance. SECOND ROW: Naylor, J. Nichols, V. Nichols, Northern, O'Connell, Painter. THIRD ROW: Parrish, Perry, Pixley, A. Price, W. J. Price, Priest, Quick. FOURTH ROW: Renfro, Rich, Roberts, Robinson, Rae, L. Rogers, S. Rogers, Ralston. FIFTH ROW: Rossi, Ryerson, Samples, Scranton, Semple, Shatford, Shaw, Shirley.

JUDSON MORGAN . . . Zephyr Hills; EDNA MORRIS . . . Mandarin; MARY LOU MORRIS . . . Severna Park, Md.; ISABELLE MOSS . . . Delray Beach; JOHNOLA KELLEY MUSGROVE . . . Blountstown; JAMES NANCE . . . Collinsville, Ala; CHARLOTTE NAYLOR . . . Sebring; JOY NICHOLS . . . Daytona Beach; VIVIAN NICHOLS . . . Lakeland; ANN NORTHERN . . . DeLand; ROBERT O'CONNELL . . . Paterson, N. J.; JEANINE PAINTER . . . Groveland; ULMER H. PARRISH . . . Miami; LORENA PERRY . . . Uncasville, Ct.; JOYCE PIXLEY . . . Webster; AUDREY PRICE . . . Live Oak; WILLIS PRICE . . . Mandarin; CLIFFORD PRIEST

. . . Anthony; DUANE QUICK . . . DeLand; ANN RENFROE . . . Otter Creek; JACKIE RICH . . . Holly Hill; ANN ROBERTS . . . Lake Butler; GEORGE ROBINSON . . . DeLand; BETTY JEAN ROE . . . Warner Robins, Ga.; LORETTA ROGERS . . . Bristol, Va. SHIRLEY ANN ROGERS . . . Miami; ROBERT ROLSTON . . . St. Petersburg; WILLIAM ROSSI . . . Pittsburgh, Pa.; LOIS RYERSON . . . Homestead; JAMES SAMPLES . . . DeLand; WILLIAM SCRANTON, JR. . . Jacksonville; JAMES SEMPLE . . . Miami; SIDNEY SHATFORD . . . Lake Helen; JACK SHAW . . . Miami; HOKE SHIRLEY . . . Pahokee.



FIRST ROW: Shriver, Sikes, Slade, Snowden, Stodnick, Stephany, M. Stevenson, N. Stevenson. SECOND ROW: Stillwell, Stoner, Talton, Taylor, Toole, Ward, Whipple, Wilde. THIRD ROW: Willard, A. Williams, C. Williams, S. Williams, H. Wing, K. Wing, Winningham, Wren.

GEORGE SHRIVER, JR. . . . Jacksonville; **ERNEST SIKES** . . . Miami; **CLOE ELLEN SLADE** . . . Winter Park; **PATRICIA SNOWDEN** . . . DeLand; **VINCE STADNICK** . . . Maitland; **EDWARD STEPHANY** . . . Bethel, Conn.; **MIMMS STEVENSON** . . . Winchester, Ky.; **NANCY STEVENSON** . . . Babson Park; **NANCY STILLWELL** . . . Mt. Vernon, O.; **WILLIAM STONER** . . . Titusville; **MARILYN TALTON** . . . DeLand; **MARILYN TAYLOR** . . . Bee Ridge; **JAMES TAVENIERE** . . . Closter, N. J.; **RICHARD TOOLE** . . . DeLand;

PATRICIA WARD . . . Oklawaha; **RICHARD WHIPPLE** . . . Opa-locka; **DOT WILDE** . . . Asheville, N. C.; **LOUELLA WILLARD** . . . Daytona Beach; **ALMA WILLIAMS** . . . Miami; **CHARLES WILLIAMS** . . . St. Augustine; **SHIRLEY WILLIAMS** . . . Ormond; **JOHN H. WING** . . . West Palm Beach; **KENNETH WING** . . . Pittsburgh, Pa.; **OTHA WINNINGHAM, JR.** . . . Jacksonville; **BILL WREN** . . . Indian Lake.



Liberal
arts



FRESHMEN

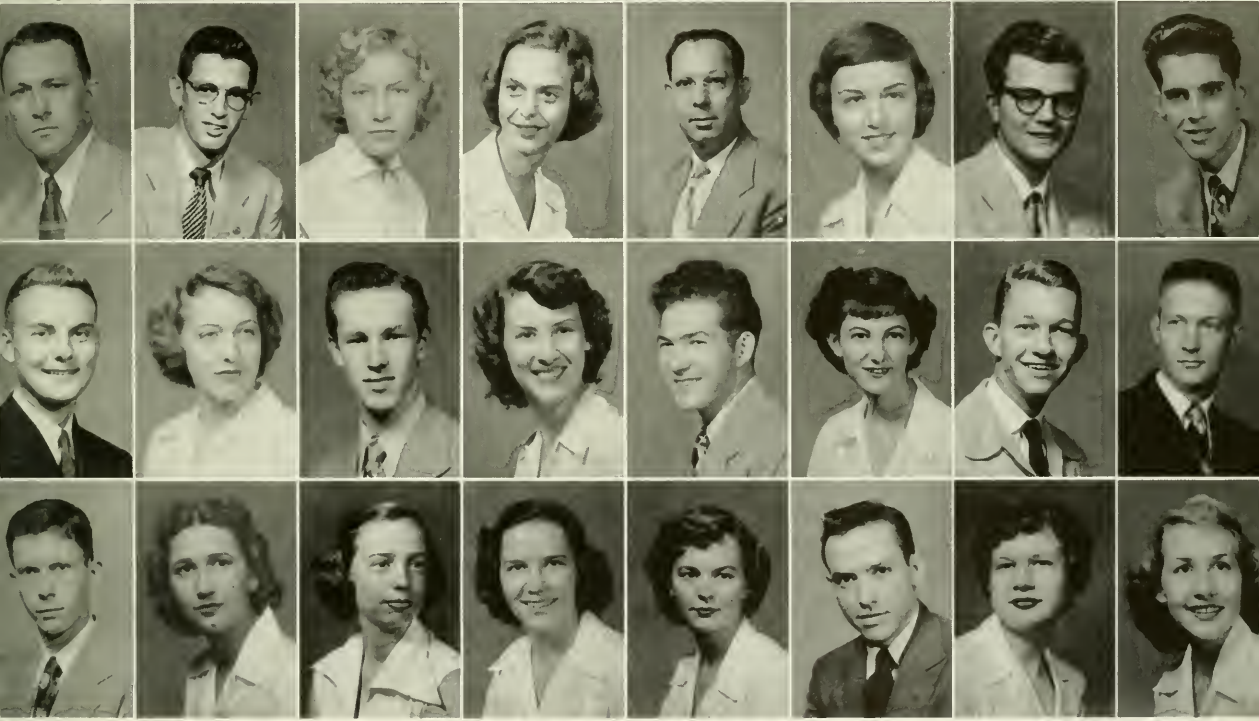

FIRST ROW: Ashmore, Averman, B. Bailey, S. Bailey, Baker. SECOND ROW: Boss, Beighley, A. Bennett, P. Bennett, Benson, Bethea. THIRD ROW: Blokeney, Blaylock, Boone, Borling, Bowen, Brogger, Breyfogle, Brisson. FOURTH ROW: Brooks, Brown, Bryont, Bunton, Coin, Cotes, Cheek, Clausen. FIFTH ROW: Cochran, C. Cole, A. Cole, M. Connell, S. Connell, Crowe, Daniel, Davis.

BETTY ASHMORE . . . Miami; MARTIN AVERMAN . . . Pittsburgh, Pa.; BARBARA BAILEY . . . Ocala; SUE BAILEY . . . Clearwater; ROBERT BAKER . . . Umatilla; JANE BASS . . . Albany, Ga.; HAYWARD BATEMAN . . . Augusta, Ga.; FRED BEIGHLEY . . . Jacksonville; ANNIE LAURIE BENNETT . . . Orlando; PHILIP BENNETT . . . DeLand; ROBERT BENSON . . . Hiawatha, Kan.; EVA LOUISE BETHEA . . . Okeechobee; JAMES BLAKENEY . . . DeLand; THOMAS E. BLAYLOCK, JR. . . Jacksonville; MARY FRANCES BOONE . . . Savannah, Ga.; BETTY BORLING . . . Orlando; JAMES D. BOWEN . . . Brooksville; JANET BRAGGER . . . Greenwich, R. I.; ROBERT BREYFOGLE . . .

. . . Cassadaga; ROBERT BRISSON . . . Sanford; EDWARD BROOKS . . . Sanford, N. C.; NORMA FAYE BROWN . . . Inverness; JAMES C. BRYANT . . . Jacksonville; LOIS FAYE BUNTON . . . Jacksonville; JOHN N. CAIN . . . New Smyrna Beach; VELERA CATES . . . Citra; JIMMY CHEEK . . . Orlando; JOHN CLAUSEN, JR. . . Norfolk, Va.; JOSEPH COCHRAN . . . Daytona Beach; ALICE COLE . . . Burlington, N. C.; CAROLYN ANN COLE . . . Ocala; LAURA ALICE COLE . . . Burlington, N. C.; MARY CONNELL . . . Winter Garden; SHIRLEY CONNELL . . . Bell Glade; CAROLYN DANIEL . . . Orlando; VIRGINIA DAVIS . . . Orlando.

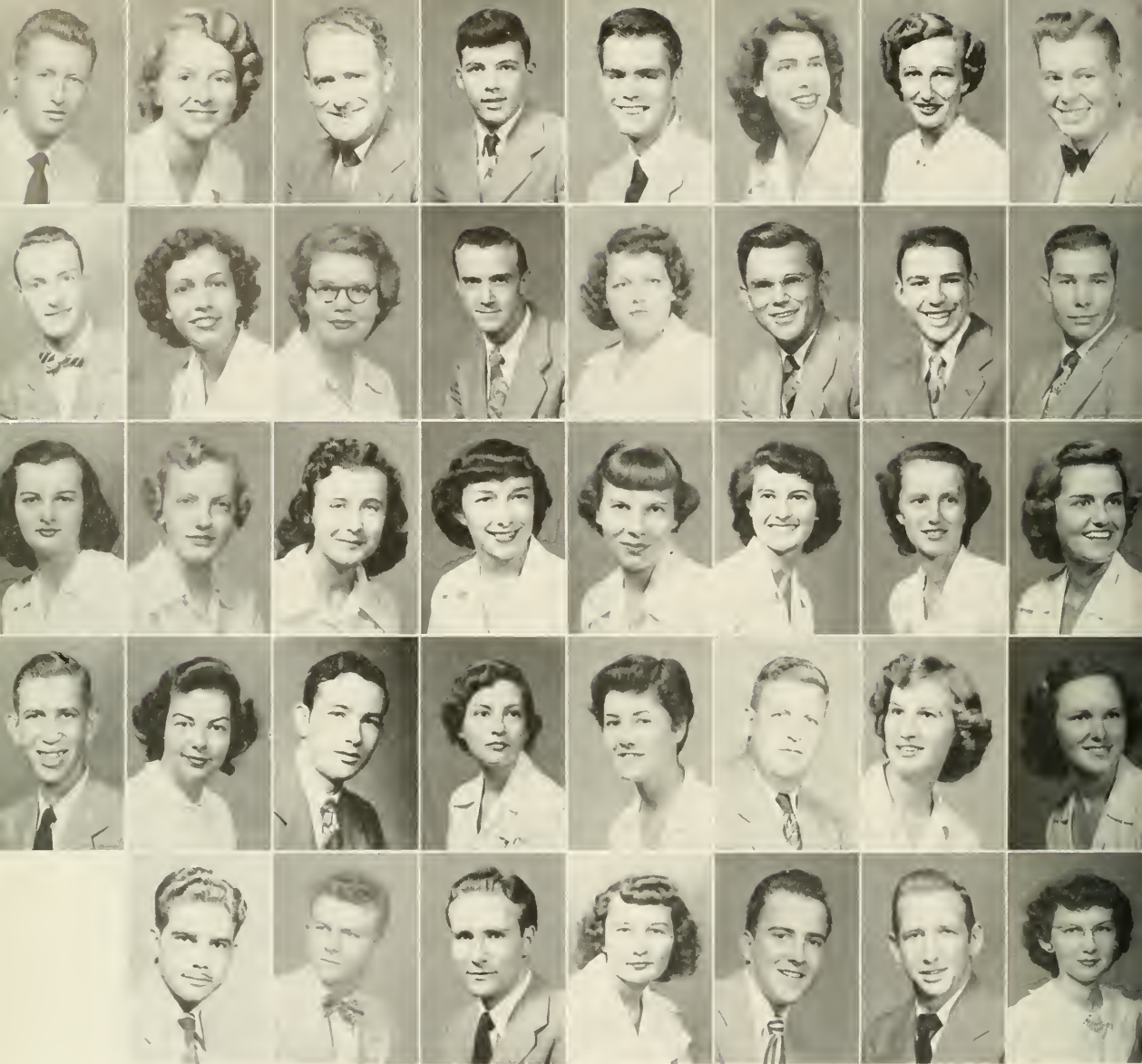

FIRST ROW: Deans, Deese, DeLay, DiGuillian, Donnelly, Drawdy, Eddings, Elliott. SECOND ROW: Elworthy, Farthing Flanagan, P. Fletcher, R. Fletcher, Folmar, Foster, Fountain. THIRD ROW: Frederick, Frink, Fugate, Gailbreath, Gatlin, Gentry, Gibson, C. Gray. FOURTH ROW: J. Gray, Green, Griffin, Grindey, Haire, Hall, Haney, Hargrave. FIFTH ROW: C. M. Harris, C. J. Harris, Hearin, Heathcoe, Heneley, Hodkins, Howard.

WILLIAM DEANS . . . Holly Hill; **IRIS DEESE** . . . Delray Beach;
JOHN DeLay . . . DeLand; **BRUNO DIGUILLIAN** . . . West Palm
 Beach; **RICHARD DONNELLY** . . . Berwyn, Ill.; **DORIS DRAWDY**
 . . . Kissimmee; **NANCY EDDINGS** . . . Jacksonville; **WILLIAM**
ELLIOTT . . . Palatka; **RICHARD ELWORTHY** . . . Elmhurst;
HAROLD EPPERSON . . . Eustis; **BETTY FARTHING** . . . Miami;
DOROTHY FLANAGAN . . . Lakeland; **PAUL FLETCHER** . . .
 Quincy; **R. FLETCHER** . . . O'Brien; **JOSEPH N. FOLMAR** . . .
 Miami; **LAWRENCE J. FOSTER** . . . Miami; **JAMES FOUNTAIN**
 . . . Pensacola; **GERALDINE FREDERICK** . . . Winter Haven;
YVONNE FRINK . . . Inverness; **DOROTHY FUGATE** . . . Williston;

MARY JEANNE GAILBREATH . . . Waycross, Ga.; **ANNE GATLIN**
 . . . Ocala; **JOYCE GENTRY** . . . West Palm Beach; **JOYCE**
GIBSON . . . DeLand; **CHRISSE GRAY** . . . Winter Haven; **JAMES**
GRAY . . . Ft. Lauderdale; **JEAN GREEN** . . . DeLand; **BILLY**
GRIFFIN . . . Miami; **BETTY GRINDEY** . . . Chicago, Ill.; **MARY**
LOU HAIRE . . . Marion, N. C.; **ENOCH HALL** . . . Viper, Ky.;
ESTHER LEE HANEY . . . Banifay; **BARBARA HARGRAVE** . . .
 Pensacola; **CHARLES MANNING HARRIS, JR.** . . . Maitland;
CLYDE J. HARRIS . . . Plant City; **GLEN AUSTIN HEARIN** . . .
 St. Louis, Mo.; **ROSAMOND HEATHCOE** . . . Plant City; **JACK**
HENELEY . . . Asheville, N. C.; **HOWARD HODKINS** . . . West
 Palm Beach; **MARTHA HOWARD** . . . Ocaee.



Liberal
arts



FRESHMEN



FIRST ROW: Hunt, Ivey, Johnson, Jones, Kepler. SECOND ROW: Kimbrough, Lannon, Lenczyk, Lloyd, Lonsinger, McGough. THIRD ROW: McLeod, Monfre, Monn, Martin, Middleton, Mikell, Millican, Murray. FOURTH ROW: Nichols, Norton, Oksnee, Owen, Owens, Pointer, Parker, Porks. FIFTH ROW: Pence, Perry, Peters, Phimister, Poggioli, Poole, Poston, Pratt.

EUGENE HUNT . . . DeLand; BETTY LOUISE IVEY . . . Winter Haven; DOROTHY JOHNSON . . . Ft. Myers; DORIS JEANNE JONES . . . Anna Maria; SARAH KEPLER . . . Ft. Lauderdale; CLINT KIMBROUGH . . . Brooksville; BARBARA LANNON . . . Jacksonville; LORRAINE NANCY LENCZYK . . . Hartford, Conn.; BRUCE W. LLOYD . . . Mexico, Alo.; RODNEY LONSINGER . . . Des Plaines, Ill.; EASTER ANN MCGOUGH . . . St. Cloud; JOSEPH McCLEOD . . . St. Petersburg; SALVATORE MANFRE . . . Palisades Park, N. J.; DAN MANN . . . Lakeland; BARBARA MARTIN . . . DeLand; EMMA VIRGINIA MIDDLETON . . . DeLand; JULIE MIKELL . . . Merritt Island; ANN MILLICAN . . . Clermont;

EDWARD MURRAY . . . Orlando; FRED LENTON MURRAY . . . DeLand; WALTER J. NICHOLS . . . Paterson, N. J.; NANCY NORTON . . . Ft. Lauderdale; JACK OKSNEE . . . Park Ridge, Ill.; FRANCES OWEN . . . Inverness; ROBERT OWENS . . . Somoset; GEORGE D. PAINTER . . . Graveland; MARY EDNA PARKER . . . Plant City; GLORIA JANE PARKS . . . Jacksonville; BARBARA PENCE . . . Delray Beach; WILLIS PERRY . . . Decatur, Ga.; NANCY LELIA PETERS . . . Atlanta, Ga.; JEAN PHIMISTER . . . Crystal Lake, Ill.; RICHARD POGGIOLI . . . Queens, N. Y.; JANE FOOLE . . . Decatur, Ga.; MARY HELEN POSTON . . . Kingsport, Tenn.; WILLARD PRATT . . . Miami.



FIRST ROW: Price, Prieur, Pulliam, Rand, Raulerson, Reaves, Richardson, Robbins. SECOND ROW: Roberts, Robinson, Rosenstone, Rass, Russell, Sabatino, Salter, Sayre. THIRD ROW: Schultz, Sharp, Sibley, Sims, J. Slack, P. Slack, Sloan, Slough. FOURTH ROW: Smiley, M. Smith, N. Smith, O. Smith, W. Smith, Stalls, Steele, Stevens. FIFTH ROW: Stewart, S. Stokes, W. Stokes, Sullivan, Swartz, Tambur, Taveniere.

CHARLES M. PRICE . . . Abingdan, Va.; **RICHARD PRIEUR** . . . Onalaska, Wis.; **D. EUGENE PULLIAM** . . . Hilliard; **KATHRYN RAND** . . . DeLand; **WALTER RAULERSON** . . . DeLand; **TED M. REAVES** . . . Kissimmee; **CHARLES E. RICHARDSON** . . . DeLand; **BARBARA ROBBINS** . . . Daytona Beach; **ELIZABETH ANN ROBERTS** . . . Lake Butler; **PATRICIA ROBINSON** . . . Chevy Chase, Md.; **JEAN ROSENSTONE** . . . Cambridge, Ill.; **DOROTHY ROSS** . . . Washington, D. C.; **ANNE RUSSELL** . . . DeLand; **SUSAN SABATINO** . . . Crescent City; **WALTER H. SALTER, JR.** . . . Jacksonville; **WILLIAM LOUIS SAYRE** . . . Holly Hill; **FARRAR SCHULTZ** . . . Atlanta, Ga.; **RALPH SHARP** . . . Palatka; **CLARENCE SIBLEY** . . . Ft. Myers; **DAN SIMS** . . . Daytona Beach;

JOAN SLACK . . . Clearwater; **PATRICIA SLACK** . . . Clearwater; **WILLIAM SLOAN** . . . Fort Meade; **VERNON SLOUGH** . . . DeLand; **EDNA M. SMILEY** . . . Crescent City; **MELVIN SMITH** . . . Ridgefield Park, N. J.; **NANCY SMITH** . . . Merritt Island; **OLIVE SMITH** . . . DeLand; **WILLIAM SMITH** . . . Valparaiso; **REBECCA STALLS** . . . Palmdale; **MARCUS STEELE** . . . Daytona Beach; **MARTHA STEVENS** . . . Atlanta, Ga.; **EVELYN ELIZABETH STEWART** . . . Ft. Lauderdale; **SAMUEL H. STEWART** . . . Lake City; **SHIRLEY STOKES** . . . Kingsport, Tenn.; **WAYNE STOKES** . . . Kingsport, Tenn.; **PAULA SWARTZ** . . . Atlanta, Ga.; **GUIDO TAMBUR** . . . Toledo, O.; **STANLEY TAVENIERE** . . . Closter, N. J.

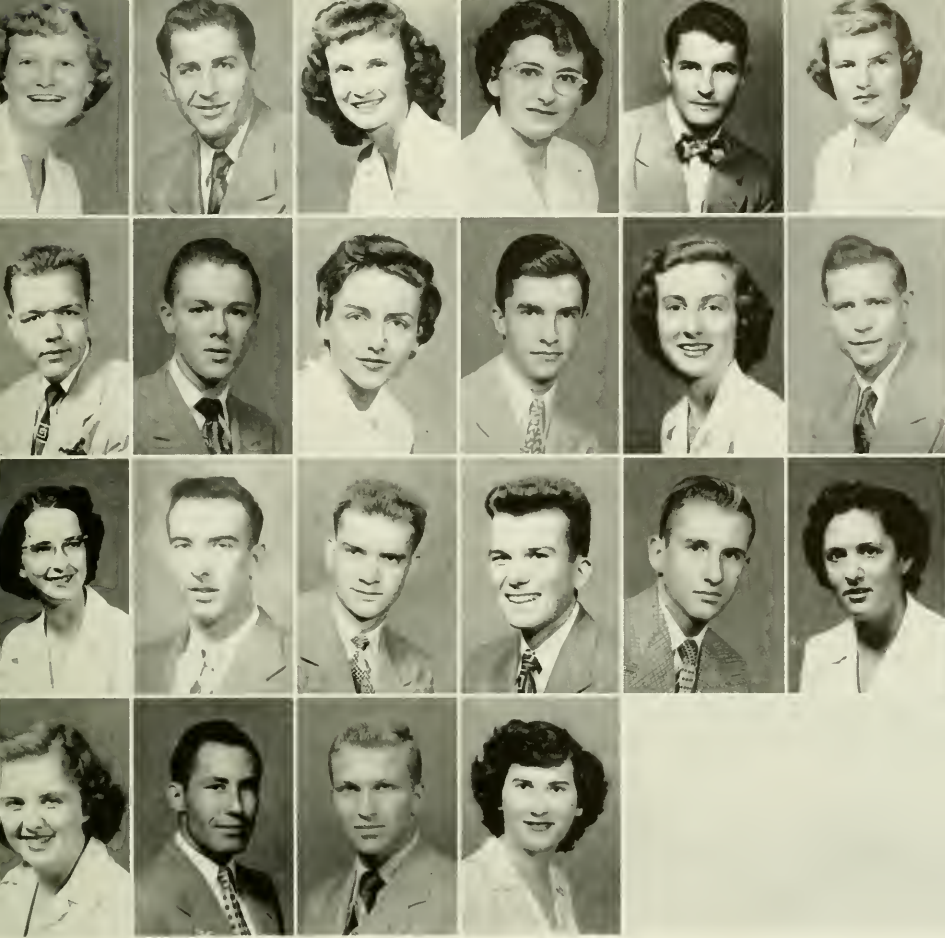

Liberal arts



FRESHMEN

FIRST ROW: Taylor, Temoshehuk, Templeton, Thames, Thompson, Toole. SECOND ROW: Turner, Usher, Verdery, Warden, Wossenaot, Weissleder. THIRD ROW: West, White, Whitemen, Wilcox, Willcox, Williams, Wills, Wissler. FOURTH ROW: Woodward, Wooley, Wooten, Young.

PATRICIA TAYLOR . . . Bee Ridge; **JOHN TEMOSHEHUK** . . .
Ottsville, Pa.; **BILLIE TEMPLETON** . . . Miami; **MARILYNN**
THAMES . . . Osprey; **JOHN THOMPSON** . . . Haines City;
LILLIAN TOOLE . . . DeLand; **CHARLIE TURNER** . . . Delray
Beach; **HARRY J. USHER** . . . Miami; **KATHERINE VERDERY** . . .
Atlanta, Ga.; **WILLIAM F. WARDEN** . . . DeLand; **JOY WASSE-**
NAAT . . . Orlando; **ALBERT WEISSLEDER** . . . Yankers, N. Y.;
MARY CAROL WEST . . . St. Augustine; **ROBERT WHITE** . . .

Winter Park; **DAVID WHITEMAN** . . . Grand Rapids, Mich.;
CURTIS WILCOX . . . Atlantic Beach; **HERBERT S. WILLCOX** . . .
Jacksonville; **ANNA MARGARET WILLIAMS** . . . Lake Wales;
ANDREW MANN WILLS . . . Daytona Beach; **ARTHUR WISSLER,**
JR. . . . Jacksonville; **CONNIE WOODWARD** . . . DeLand; **HENRY**
WOOLEY . . . Live Oak; **SPENCER PAUL WOOTEN, JR.** . . .
Jacksonville; **VIRGINIA YOUNG** . . . Palatka.

WILLIAM EDWARD DUCKWITZ, Mus.D.
Dean of the School of Music

Dr. Duckwitz holds his degree from Bucknell University. He has studied piano at the Chicago Musical College and in Leipzig and Munich, Germany. He has been with Stetson's School of Music since 1922.



SCHOOL OF MUSIC

OFFICERS

President	JAMES THOMAS OWENS
Vice-President	JOHN SIMS
Secretary	JEANE HARRIS
Treasurer	HOWARD GOLD
Freshman Representative	RAY HELTON

Owens, Sims, Harris, Gold, Helton.



ALLINGER, HELEN—Professor of Organ, 1940; B.M. Cincinnati College of Music; Public School Music, New York U.; Studied opera, oratorio, and liturgical music, Germany, France, and England; M.S.M. Union Theological Seminary.

BUXTON, FRANCES—Professor of Violin and Theory and Conductor of Symphony Orchestra, 1943; B.M. Cleveland Institute of Music; Studied Violin and Composition, Mills College, California.

FEASEL, RICHARD—Associate Professor of Wind and Percussion Instruments and Director of the Band, 1946; B.M., M.A. John B. Stetson U.; Studied arranging in New York; Studied composition and improvisation, Paris.

FRASER, VIOLET—Assistant Professor of Piano and Theory, 1945; B.M., M.M. in Theory, Eastman School of Music.

GOVE, MRS. VERONICA—Associate Professor of Public School Music, 1931; B.M. U. of Illinois; M.A. Columbia U.

Frances Buxton, Roger Cushmon, Eleanor Leek.





Allinger
Giffin

Buxton
Gove

Cushman
Leek

Fisher
Richardson

Fraser
Yoxley

THE FACULTY

NEWBY, HAZEL—Instructor in Piano, 1947; A.B. U. of Tompa; Piano, Western Carolina Teacher's College.

YAXLEY, DONALD—Instructor in Wind Instruments, 1949; B.M., M.A. John B. Stetson U.

BALLENGER, KENNETH—Associate Professor of Voice, 1948; A.B., B.M. Hardin Simmons U.; M.M. Eastman School of Music; Opera Coaching under Guiseppe, Bombuschek and Leonard Treosh.

CUSHMAN, ROGER—Assistant Professor of Piano, 1950; B.M., M.A. Yale U. School of Music; Piano under Nicholas Medtner and Stobcis Mollhoy in England under Ditson European Fellowship.

FISHER, ETHEL—Assistant Professor of Piano, 1923; Piano and theory, Metropolitan School of Music, Indianapolis, Indiana; private study under Mrs. Crosby Adams; Melody Way Closs piano method with Effie Perfield, John Williams, and William O'Toole; piano under Dr. W. E. Duckwitz, DeLond, Florida.

GIFFIN, HAROLD—Professor of Voice and Director of Glee Clubs, 1935; A.B. Denison U.; M.A. in voice and Musicology; B.M., Voice Performer, Eastman School of Music; Pupil of Adelin Fermin and Allan F. Schirmer; Song Literature under Emanuel Bolaban; Opera Coaching under Nicholas Konroty; Voice under Arthur Kroft; additional graduate study, Eastman School of Music.

LEEK, ELEANOR—Associate Professor of Cello and Theory, 1946; B.M., M.M. Eastman School of Music; Cellist, Copenhagen String Quartet; studied with Kurt Reher; Cello pupil of Gerard Hekking and Luigo Silva.

RICHARDSON, RUTH—Assistant Professor of Voice, 1946; B.S. Houghton College; M.M. Eastman School of Music; Vocal study with Arthur Kroft; Vocal coaching with Dr. Gerhardt.

Principals of THE DESERT SONG.

Stetson's Pride at Homecoming.



MUSIC

Seniors

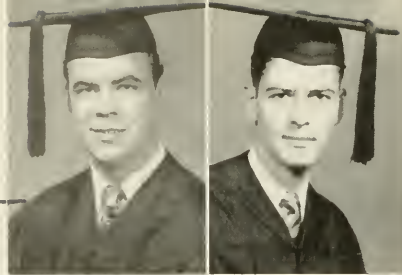

Compton
Cawley

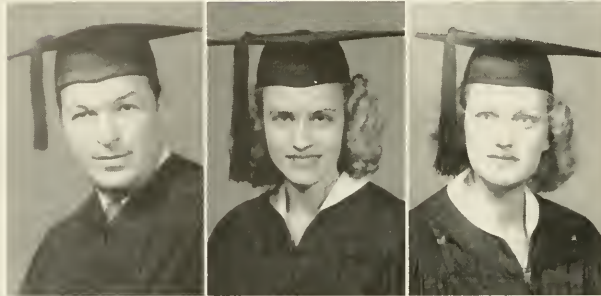

Everett
Flory
Harris

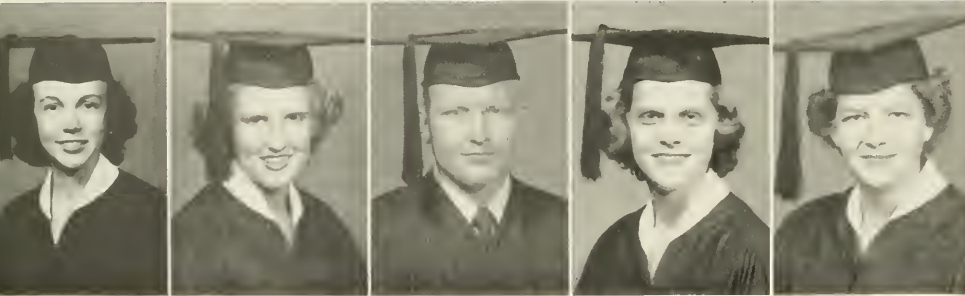

Judge
Moody
Owens
Shaw
Williams

NOT PICTURED: Brown, Carlton E.; Brown, Donald R.; Dicks, Lenvil H.; Diguilian, Roger; Harris, Irma Jeanne; Jones, William Dudley; Schlegel, J. Louis; Stillwell, Sarah Catherine; Walker, Sara Elizabeth.

EARL COMPTON 1222 Mt. Vernon, Orlando
Glee Club; Student Leader; Radio Chorus; Travel Squad; Key Member; B. S. U.; President; Executive Council; State B. S. U. Music Director; Secretary of Music School; Who's Who.

ERNEST COWLEY 1910 E. Osborne, Tampa
Band, Librarian, Second Lieutenant-Treasurer, Captain-President; Orchestra, President; Pep Band; Kappa Kappa Psi, Treasurer, President; MENC, President; Pit Orchestra, Conductor (Little Theatre); Theta Alpha Phi; Lambda Chi Alpha; Camera Club; Recording Technician; W. J. B. S.; R. O. T. C., Instructor.

JOHN EVERETT
Glee Club, Radio Chorus, Travel Squad, Student Leader, Publicity Director, Quartet, Sextet, Opera; Canterbury Club, Vice-President; Soloist, Stetson Symphony Orchestra; Messiah Soloist; MENC.

DOROTHY FLORY Pequea, Pa.
Orchestra, Treasurer, Concert Master; Little Theatre Pit Orchestra; Phi Beta, President; Outstanding Student; The Honor; Who's Who; United World Federalists; Student Teacher; Honor Roll.

JEANE HARRIS Bortow
Glee Club; Girls' Manager, Radio; General Manager, Travel; Phi Beta; Delta Delta Delta, Secretary, President; Secretary Music

School; Vice-President House Council; Freshman Advisor; President Pan-Hellenic Council; Who's Who.

CHARLOTTE JUDGE Rt. 1, Orlando
Glee Club; Phi Beta, Historian; Y. W. A.; B. S. U.; The Honor.

CONNIE MOODY
Glee Club, Travel Squad, Radio Chorus, Key Member, Student Conductor; Phi Beta; B. S. U.; Y. W. A.

JAMES T. OWENS Stor Rt., Chipley
Pi Kappa Phi; Band, Staff Sergeant; Orchestra, Vice-President; Student Body Executive Committee; Men's Council; B. S. U.; Little Theatre Pit Orchestra; Pep Band; Trombone Quartet.

SHIRLA SHAW 342 E. Orange St., Jesup, Ga.
Secretary Freshman Class; Glee Club, Travel Squad, Radio Chorus, Key Member, Woman's Pub. Manager; B. S. U. Quartet; Phi Beta; Alpha Dxioma; Y. W. A.; Volunteers for Christian Service; The Honor; Who's Who; House Council; Freshman Advisor; B. S. U.

NANCY WILLIAMS 541 Valencia Dr., Sanford
Glee Club, Travel Squad; Beta Phi Sorority.

Clifton
Dancz

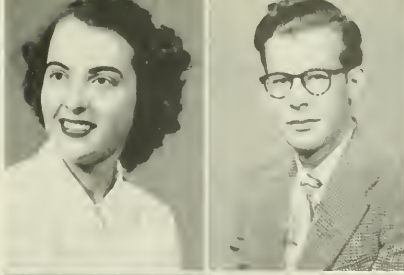

MUSIC Juniors



Drvis
DeYoung
Fitzpatrick



Kelly
Lynn
Perry
Sims
Thurmond



ANN CLIFTON . . . DeLand; **ROGER DANCZ** . . . Ludington, Mich.; **MARY ELIZABETH DAVIS** . . . Chipley; **JOHN DeYOUNG** . . . Pentivater, Mich.; **NOREEN FITZPATRICK** . . . Ellicott-

ville, N. Y.; **DELORES KELLY** . . . Bartow; **BETTY LYNN** . . . Jacksonville; **EDSON PERRY** . . . Uncasville, Ct.; **JOHN SIMS** . . . DeLand; **ADRIENNE THURMOND** . . . Fort Pierce.

It's a man's size job.



A lighter moment—posed?



Sophomore



MUSIC

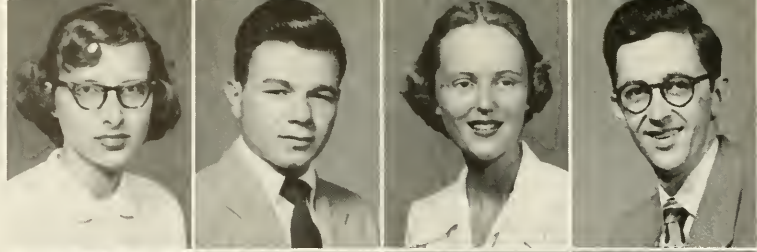

Bohren
Buker
Cochran
Coldiron

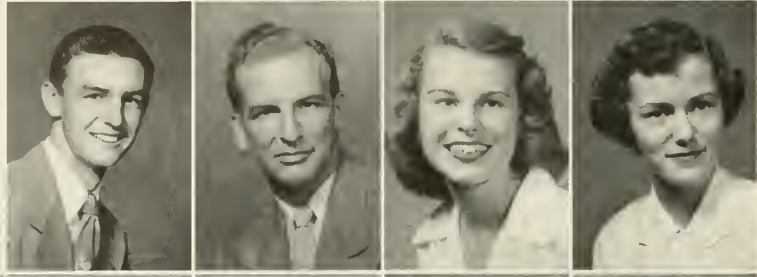

Holley
Holt
Lightfoot
Lund

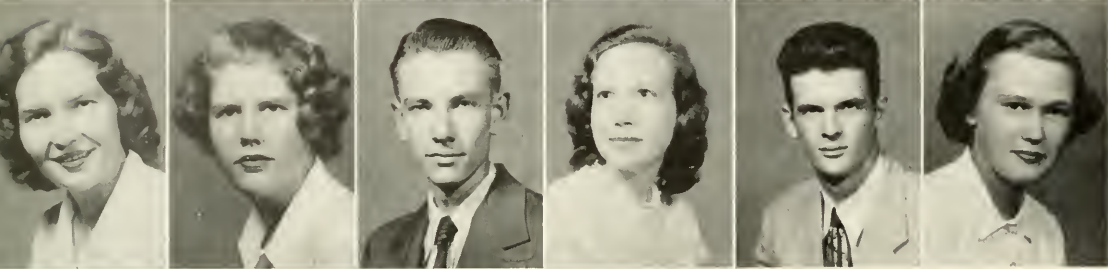

McCall
McMillan
Mauk
Malina
Richardson
Slaton

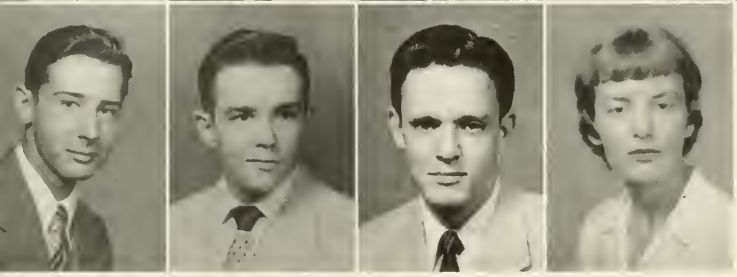

Vollrath
Wilkinson
Wing
Von Allsburg

DOROTHY BOHREN . . . Warren, Pa.; **PETER BUKOR** . . . Sanford; **JEAN COCHRAN** . . . Daytona Beach; **JACK COLDIRON** . . . Kingsport, Tenn.; **CECIL HOLLEY** . . . Blountstown; **JACK HOLT** . . . Ludington, Mich.; **NANCY LIGHTFOOT** . . . Blountstown; **BETTY JEAN LUND** . . . Ludington, Mich.; **CARLE DEAN MCCALL** . . . Genua; **DIXIE McMILLAN** . . . Part Au Prince, Haiti; **FRED**

S. MAUK . . . Pine Castle; **GABRIELA MOLINA** . . . Jacksonville; **DONALD RICHARDSON** . . . Bellview; **KATHERINE SLATON** . . . Eustis; **CARL VOLLRATH** . . . Delray Beach; **KNOX H. WILKINSON** . . . Charlotte, N. C.; **STAFFORD WING** . . . West Palm Beach; **CAROLE VAN ALLSBURG** . . . Grand Rapids, Mich.

Broad smiles—it must be good.

All three at once?



Beck
Bennett
Blair
Brumley

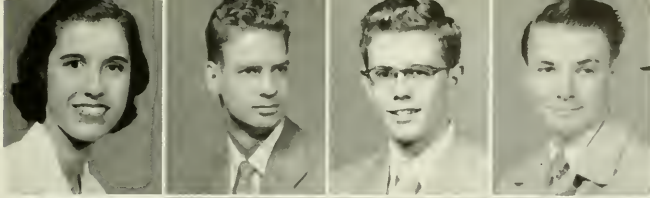

freshman MUSIC



Cory
Cherry
Choney
Dann
Feinsod



Frank
Gordon
Hancock
Hawkins
Hendrix
Hurst
James

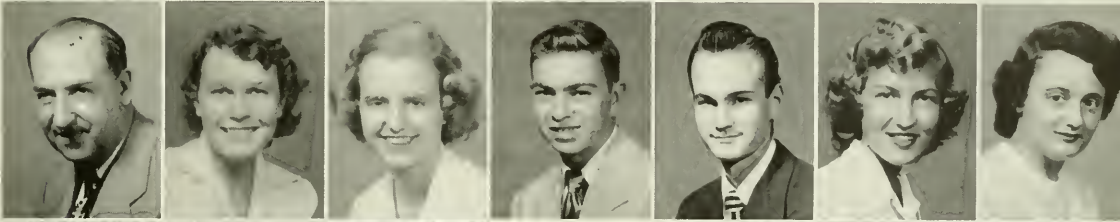

Leake
Nelson
Nordman
Parrish
Paxton
Pemble
Randall

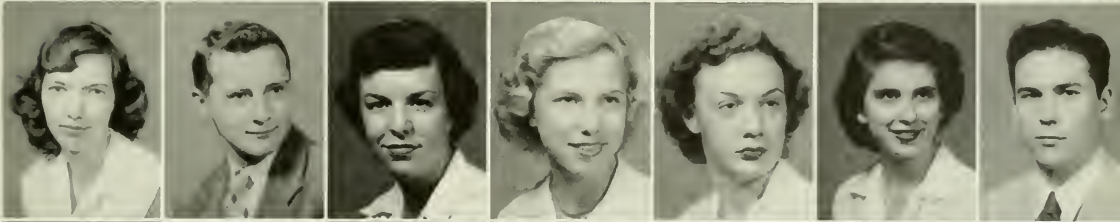

Reddick
Reed
Thornton
Tolles
Walker
Womble
Wright



DIANE BECK . . . Bradenton; **ROY EDWARD BENNETT** . . . West Palm Beach; **DEAN BLAIR** . . . Warren, Pa.; **ANN CARY** . . . St. Petersburg; **ROBERT CHERRY** . . . Lexington, Va.; **KENNETH CHANEY** . . . Daytona Beach; **LOIS DANN** . . . Winter Garden; **MARGARET FEINSOD** . . . Venice; **ARTHUR FRANK** . . . Daytona Beach; **EVELYN GORDON** . . . Winter Haven; **DOLORES HANCOCK** . . . Delray Beach; **WALTER HAWKINS** . . . DeLand; **JOHN HENDRIX** . . . DeLand; **BARBARA HURST** . . . Kingsport, Tenn.;

DOROTHY JAMES . . . Miami; **JANET LEAKE** . . . Washington, D. C.; **O. LEE NELSON** . . . Miami; **BETTY NORDMAN** . . . Oak Park, Ill.; **MARY ANN PARRISH** . . . Ocala; **MARTHA PAXTON** . . . New Smyrna Beach; **ROBERTA PEMBLE** . . . St. Petersburg; **EDWARD RANDALL** . . . Palatka; **MERTON REDDICK** . . . Amsterdam, N. Y.; **JEAN ANN REED** . . . St. Petersburg; **RICHARD THORNTON** . . . Miami; **MARIAN TOLLES** . . . Ludington, Mich.; **MICKEY WALKER** . . . Marion, N. C.; **DOROTHY WAMBLE** . . . Bonifay; **JEAN WRIGHT** . . . Schellsburg, Pa.

Do—Re—Mi.

Music for every child.



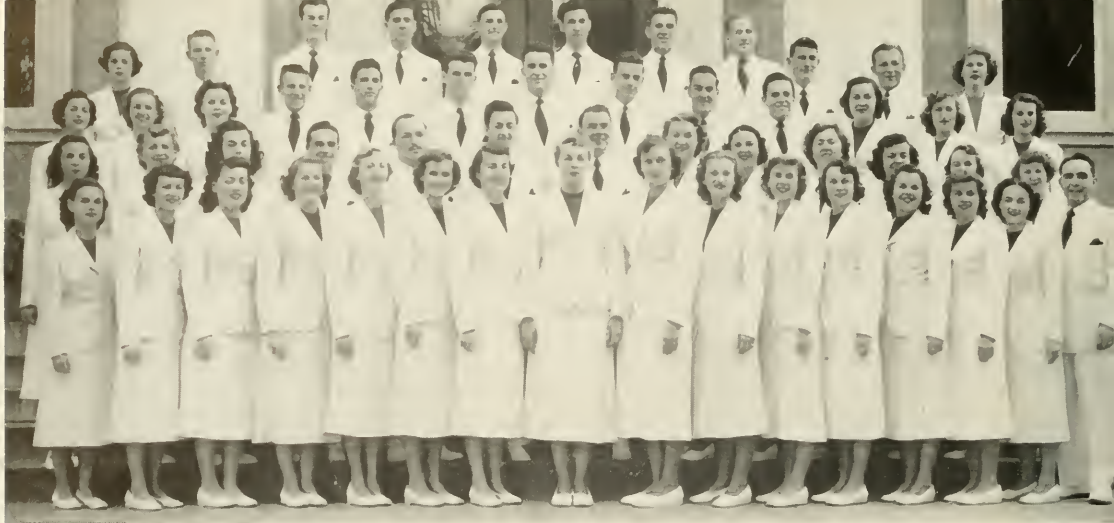

JOHN B. STETSON UNIVERSITY GLEE CLUB TRAVEL SQUAD

The Glee Clubs consist of one hundred and ten voices selected by audition from the student body. Forty voices are selected as a travel squad which makes an average of fifty-five appearances each school year. Concerts are given in Florida and nearby states. The past year was highlighted by a coast to coast broadcast over the Mutual Broadcasting System on the College Choir Series program, an appearance before the International Kiwanis Convention, and a production of Sigmund Romberg's "Desert Song."

Other highlights included the annual presentation of "The Messiah," and an appearance before the District Convention of Kiwanis. The clubs sang for the Annual Florida Baptist Convention, the state convention of the Women's Missionary Union and, it is interesting to note, presented "The Messiah" at the Edison Pageant of Light.

The band and glee clubs appeared together for the second time as a marching unit during Homecoming. The organizations also provided the customary music for commencement.

A great amount of time is devoted by the "glee clubber" to the clubs, but there is compensation from singing under the direction of a conductor like Prof. Harold M. Giffin in the form of fine experience and just the plain joy of it all.

Many experiences;
Appearing with
Visiting artists.



Just relaxing.



More formal
Entertainment.



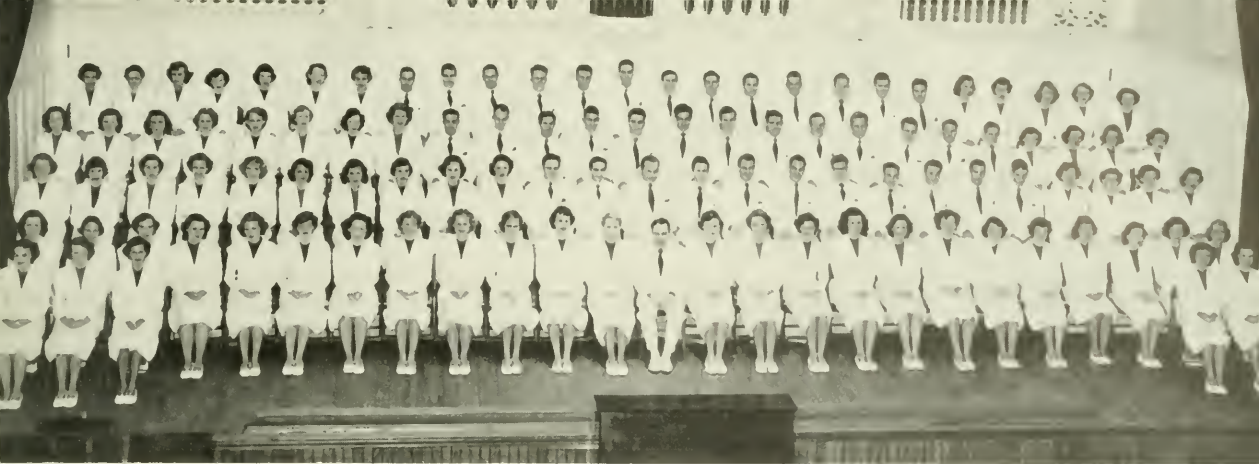

JOHN B. STETSON UNIVERSITY GLEE CLUB

SOPRANO

*Bailey, Betty Jane; Beck, Diane; Bragger, Janet; *Cary, Ann; Chapman, Joan; Clark, Patty; Collins, Lillie Mae; Deese, Iris; Dunton, Doris; Edwards, Wilda; Farthing, Betty; Feinsod, Margaret; Hancock, Dolores; *Harris, Jeane; *Hart, Carroll; Hartshorn, Dolores; Hodge, Douglas; Howard, Martha Ann; Huff, Patsy; James, Dot; *Kelly, Dolores; Lacock, Audrey; Leake, Janet; *Lynn, Betty; McGough, Easter Ann; McMillan, Dixie; Molina, Gabriela; *Moody, Connie; *Nardman, Betty; Parrish, Mary Ann; Paxton, Martha; Raffield, Betty Zane; *Reed, Jean Ann; Sarles, Ruth; *Shaw, Shirla; *Smith, Barbara Jean; *Stillwell, Sally; Stakes, Shirley; *Tabor, Louise; Taylor, Patricia; *Tillis, Kathy; *Warren, Sue; *Williams, Nancy; Wirick, Beverly.

ALTO

Allen, Nina; *Braddock, Tommie; Cates, Eva May; Carmichael, Helen; *Davis, Mary Elizabeth; Dunton, Jo Ann; Eddings, Nancy; Fitzpatrick, Noreen; *Fleming, Jimmie Nell; *Flippo, Betty; *Gordon, Evelyn; *Griffis, Sylvia; Hagood, Betty; *Hendricks, Dana; *Hooper, Robin; *Hurst, Barbara; *Jones, Jeanne; *Lightfoot, Nancy; McCall, Carle Dean; Mace, Joan; Pemble, Roberta; Powell, Margaret; *Slaton, Kathy; Snowden, Patricia; Turner, Shirley; Wamble, Dorothy; Willis, Jimmie; *Wright, Jean.

ACCOMPANISTS

*Burrell, Joyce; *Cochran, Jean; *Grover, Betty; *Newcomer, Donna.

TENOR

*Andrews, Glen; Blakeney, James; *Brown, Carlton; Brown, Donald; *Carter, Carlton; Chaney, Kenneth; Crowe, Bob; *Everett, John; *Holley, Bill; Ketcham, William; McGough, Bill; *Mauk, Fred; *Nelson, Neil; *Pinder, Walt; *Sims, John; Wing, John; *Wing, Stafford.

BASS

Batts, Lamar; Blair, Dean; *Brasher, Gene; *Brumley, Stanley; *Carter, Jim; Cherry, Bob; Christie, Bob; *Coldiron, Jack; Collins, Les; *Compton, Earl; *Daly, Bob; *Helton, Ray; *Jones, Bill; *Kennison, Lewis; *Lassiter, Dick; Nelson, Lee; Palmer, Al; Redick, Merton; *Richardson, Don; Seegars, Ben; Schneider, Robert; *Stancil, Lewis; Thornton, Richard; Walker, Mickey; White, Robert; Wilkinson, Knox; Woodward, Pat.

OFFICERS

General Manager, Jeanne Harris; Student Conductors, Delores Kelly and Earl Compton; Publicity, Robin Hooper; Men's Manager, John Sims; Girl's Manager, Shirla Shaw.

* Denotes Travel Squad



Officers.



The Operetta Cast.





JOHN B. STETSON UNIVERSITY SYMPHONY ORCHESTRA

CONDUCTOR
MISS FRANCES BUXTON

OFFICERS

ROGER DI GIULIAN	President
SUZANNE CRAWFORD	Vice-President
DOROTHY FLORY	Secretary
FAYE DIETZEN	Treasurer

MEMBERS

Joyce Abrahamson	Clint Kimbraugh
Dean Blair	Fred Lane
Carolyn Baltzer	John Lauer
Dorothy Bohren	Betty Lund
Ann Clifton	James Thomas Owens
Suzanne Crawford	Edsan Perry
Gary Crawford	John Philip
Roger Dancz	Howard Schmock
John De Young	Marian Tolles
Frank Diers	Carole Van Allsburg
Faye Dietzen	Carl Vallrath
Roger Di Giulian	Harold Young
Dorothy Flory	Grace Zimmerman
Arthur Frank	Roy Bennett
Richard Higgins	Murial Brawn (not U. student)
Jack Holt	Jessie Heney





STETSON UNIVERSITY SYMPHONIC BAND

OFFICERS 1950-1951

Captain (President)	ERNEST COWLEY	Second Lieutenant (Secretary)	ANN PRICE
First Lieutenant (V-Pres.-Publicity)	ROGER DANCZ	Second Lieutenant (Treasurer)	LENVIL DICKS
First Lieutenant (Social Chairman)	RICHARD HIGGINS	Staff Sergeant (Operations)	JOHN DE YOUNG
		Staff Sergeant (Operations)	J. T. OWENS
		Corporal (Librarian)	JOAN McLEAN

MEMBERS

Abrahamson, Joyce; Ackroyd, George; Baltzer, Carolyn; Berry, Stephen; Bohren, Dorothy; Brock, Edwin; Brown, Elwyn; Bukur, Peter; Clifton, Ann; Cochran, Jean; Cowley, Ernest; Crawford, Gary; Crawford, Suzanne; Dancz, Roger; Dann, Lois; De Young, John; Dicks, Lenvil; Dietzen, Faye; Fletcher, Paul; Gailbreath, Jean; Gold, Howard; Gold, Norman; Hart, Doris; Hartman, Norman; Hawkins, Walter; Hendrix, John; Heney, Jessie; Higgins, Richard; Holt, Jack; Kenna, Roswell; Lauer, John; Lund, Betty Jean; Lyster, Howard; McCarkle, John; McLean, Joan; Mills, John; Moeller, Ray; Naylor, Charlotte; Nelson, Roger; Owens, James T.; Philip, John; Pounds, Walter; Price, Ann; Randall, Edward Pete, drum major; Richardson, Charles; Salter, Walter; Schmock, Howard; Schneider, Robert; Self, William; Solbrig, Gloria; Talles, Marian; Toole, Lillian; Turner, Charles; Van Allsburg, Carole; Veatch, Barbara; Visconti, John; Vollrath, Carl; Walker, Mickey; Wamble, Dorothy, Williams, Shirley; Young, James; Young, Savilla; Foster, Annabelle; Kepler, Joy.

MAJORETTES: Patti Plank, Betty Jo Lester, Phyllis Ann Jones.



Director Richard M. Feasel



OFFICERS

- ERNEST COWLEY
President
- ROGER DANCZ
Vice-President
- JOHN DE YOUNG
Secretary
- RICHARD HIGGINS
Treasurer
- PETER BUKER
Parliamentarian
- GARY CRAWFORD
Chaplain



IN FACULTATE

- Richard M. Feasel
- Donald C. Yaxley

KAPPA KAPPA PSI

MEMBERS

- Lenvil Dicks
- Howard Gold
- Jack Holt

- James T. Owens
- John McCorkle
- Boswell Kenna
- Howard Schmuck

- Walter Pounds
- John Lauer
- Carl Vollrath

GRADUATE STUDENTS

- Elwyn Brown

- Raymond Moeller

TAU BETA SIGMA

OFFICERS

- President
- Vice-President
- Secretary

- DORIS HART
- ANN CLIFTON
- ANN PRICE

- Treasurer
- Chaplain
- Historian

- CAROLYN BALTZER
- BARBARA CROSS
- SUZANNE CRAWFORD



MEMBERS

- Joyce Abrahamson
- Faye Dietzen
- Betty Lund
- Joan McLean
- Charlotte Naylor
- Vivian Nichols

SPONSOR

- Mrs. Richard M. Feasel

ROGER M. CUSHMAN

Professor of Piano, School of Music

Prof. Cushman entered Yale University School of Music where he received his Bachelor of Music and Master of Music degrees in piano. During graduate study he taught piano at Yale and won there the Ditson European Fellowship which enabled him to study piano in London, England, with Nicholas Medtner and Tobias Matthay for several years.

Upon returning to the U. S., Prof. Cushman became a member of the piano faculty at Oberlin Conservatory of Music in Oberlin, Ohio. He then went to the North Texas State Teachers College at Denton, Texas, as associate professor of music.

After his honorable discharge from the Army, he returned for refresher courses in piano and in philosophy of music in the Classic and Romantic periods. After serving as chairman of the piano department and artist teacher at the Arthur Jordan Conservatory of Music, he came to Stetson.

—Carlton Carter



PHI BETA MUSIC FRATERNITY

OFFICERS

President	DOROTHY FLORY
Vice-President	CONNIE MOODY
Recording Secretary	SHIRLEY TURNER
Corresponding Secretary	SUE WARREN
Treasurer	SHIRLA SHAW
Historian	CHARLOTTE JUDGE
Doorkeeper	NOREEN FITZPATRICK

MEMBERS

Dorothy Bohren
 Suzanne Crawford
 Mary E. Davis
 Betty Graver
 Jeane Horris

Betty Lynn
 Gabriella Molina
 Ann Price
 Sally Stillwell
 Betty Walker

Betty Lund





GIRLS' ATHLETICS

GOLF TEAM

Price Bush, George Frisan, Gene Hunt, Sol Israel, Marge McNeely, Chuck Rae, Jean Rosenstone, Guido Tambur.

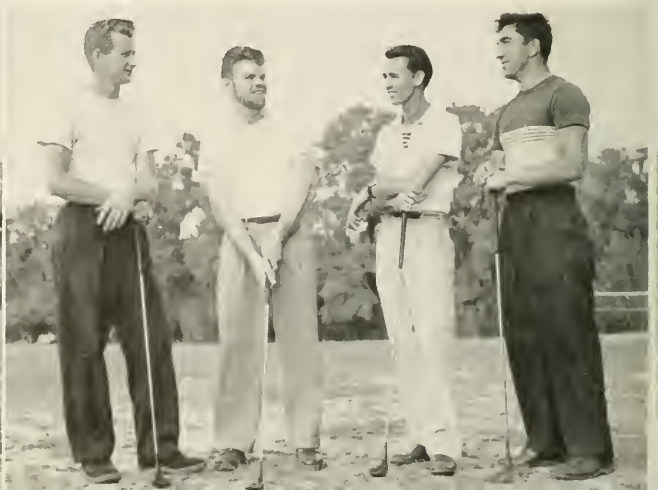

ATHLETICS





BRADY COWELL
Athletic Director



JOE McMULLEN
Head Coach



JAY PATTEE
Backfield Coach



CARL SIMMONS
Line Coach

FOOTBALL



PAUL ODOM



Co-Captains

FRED HOGAN

1950 SCORES

Stetson . . . 9	Miami . . . 35
	(Practice Game)
Stetson . . . 34	Troy . . . 7
Stetson . . . 23	Wofford . . . 20
Stetson . . . 55	Jax Navy . . . 0
Stetson . . . 42	Milligan . . . 0
Stetson . . . 20	Tampa . . . 27
Stetson . . . 28	Livingston . . . 26
Stetson . . . 43	Erskine . . . 7
Stetson . . . 7	Newberry . . . 0
Stetson . . . 41	West Kentucky . 14

—Stories by Joe Carlton

1950 STETSON FOOTBALL TEAM





Hagan catches a long one

MIAMI 35 STETSON 9

Gallagher, Bawden and Braadway tackle a Miami player



The Miami University Hurricanes defeated a stubborn Stetson football squad in the Orange Bowl in a practice game at the beginning of the season. The Hurricanes snapped off an early first quarter lead of 14 points. Their overall scoring came on a T.D. by Mike Vacchio off left guard; and again after grabbing a pass on the four. Ralph Fieler and Bob Schneidembach counted the other markers for the Hurricanes. Stetson scoring was by Dave Dean with a conversion by Martin and a safety in the Miami end zone.



STETSON 34 TROY 7

Stetson opened its regular 1950 football season at Conrad field with an impressive upset of Troy State Teachers College 34-7. The touchdown glory went to Fred Hogan in the first half of the ball game when he scored twice against the stubborn teacher squad. Jerry Gallagher carried over the third Hatter T.D. in the first half. Don Martin counted two extra point markers. The pass combination of Johnson to Laude was unveiled and accounted for the two second half scores. Both of Martin's conversion attempts were good.

DOTY



ARMSTRONG



Perhaps Stetson's biggest upset victory of the highly successful 1950 football season was the shading of the Wofford's Tigers in Spartanburg 23-20 to break their 24-game winning streak. Don Martin recovered a fumble in the end zone for the first Hatter score. Stetson trailed at half-time 7-6. A seventeen-point third quarter counted touchdowns by Gallagher and Hagan, with Martin adding a field goal and two extra points. The Terriers scored twice in the fourth quarter, but the drive was too late. Billy Jo Leathers, rugged lineman, was outstanding in four periods on defensive play.



Martin kicks while Meeks holds

STETSON 23

WOFFORD 20

TAMBUR



LEATHERS
Little All American





Top left: Johnson prepares to pass

Top right: Armstrong Bulls over

Bottom: Broadway scores with Laude's block



The rampaging Hatters chalked up Jacksonville Navy's eleven to the victory list by humiliating them in the local stadium 55-0. After a scoreless first period, Halfback Fulmer Armstrong lead scoring with three touchdowns. Charlie Broadway skipped off the best run of the season with a 55-yard dash in the second period. The long touchdown list showed Armstrong (3), Broadway, Hogan, Han, Johnson, Parrish and Don Martin counted six extra points.

STETSON 55

JAX NAVY 0



Hughes blocks a punt as Nichols looks on

STETSON 42

MILLIGAN 0

The Hatter team chalked up the fourth consecutive victory of the season by dropping the Milligan College Buffaloes 42-0. A Johnson to Laude pass with a Martin conversion was the only score until the third period, when the Hats began to roll. The third period scoring saw Johnson pass again to Singletary and Broadway intercept a Milligan pass and go for the next 6. Singletary intercepted again and a Delilla to Yonge pass counted the fourth and fifth

scores. Walt Jasinski took a Delilla pass for the final score. Don Martin kicked six successful conversions and Billy Jo Leathers and Paul Odom sparked Hatter defense.

LAUDE



HUGHES





JOHNSON
Honorable mention All American

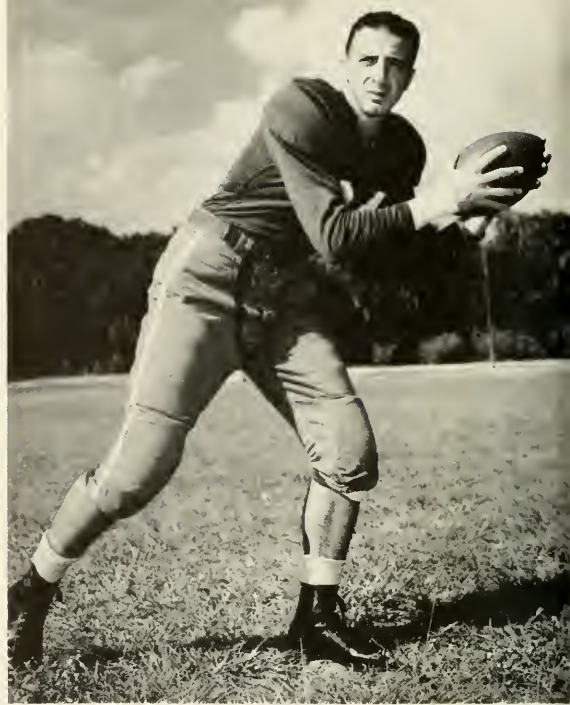

RAFFAELE

TAMPA 27

STETSON 20

The Stetson Hatters dropped their first game of the season when they bowed to the Tampa Spartans 27-20 in Tampa. Even though the Hatters outplayed the Spartans in the second half, they failed to overcome Coach Sinkwich's squad. The Hatter scoring honors went to Lonsinger with a 70-yard touchdown sprint; Joe Raffaele, who snagged a pass from Bill Johnson for the T.D.; and Jerry Gallagher, who snatched a Johnson pass and went 18 yards for the score. Martin cashed in on two of the three conversion attempts.

Stetson's defensive linemen—Nichols, Sappia, Leathers, Odam, Hughes, Tambur



STETSON 28

LIVINGSTON 26

The Stetson eleven chalked up the fifth victory of the season by shading the Livingston Tigers 28-26 in York, Alabama. After the Green team worked the ball into Livingston territory early in the first period, Johnson passed to Laude for the first score. Martin's point was good. Livingston snapped back with a Reddish to Hicks pitchout for the score. The Hatters still led after the placement failed. After a third quarter Livingston punt, the Hatters carried 79 yards for the second score. Jerry Gallagher carried for the score. Fred Hogan carried for 60 yards after a Bowden interception in Hatter territory. The Livingston squad tried vainly for victory with three markers but Fulmer Armstrong carried on a pitchout for the insurance and the ball game.

FLORIDA STATE 27

STETSON 7

The Hatters suffered defeat to a Florida State Seminole team before a huge crowd in Municipal stadium after the Seminole team cashed in on several breaks for the stunning 27-7 score. The Seminoles scored first when Italiano passed to Driver for the T.D. The next State score came when Ted Hewitt intercepted a Johnson pass and skipped to the T.D. and the 13-point lead. Stetson's only score came when Jerry Gallagher bulled over from the 10. Don Martin converted. An Italiano to Brigger pass and an interception by Tommy Brown counted the final State scores to defeat the Hopeful Hatter team.

Gallagher scores as Martin charges on





Bob Marks rips over for a score

H O M E C O M I N G

STETSON 43 ERSKINE 7

The Erskine Flying Fleet fell before a Homecoming spirited Hatter eleven 43-7 before a capacity alumni crowd. The Hats scored first after an Armstrong punt set the Fleet on their own one-yard line. Jimmy King caught Charles Stuart in the end zone for two points. The scoring rose when Bob Marks punched over and Martin rolled up the extra point. The last scores were counted by Laude on a pass from Johnson, Hogan from the six-yard line, Laude again on a Johnson pass, with Marks and Armstrong with one each for the final 43 points.

Fred Hogan scores the third touchdown

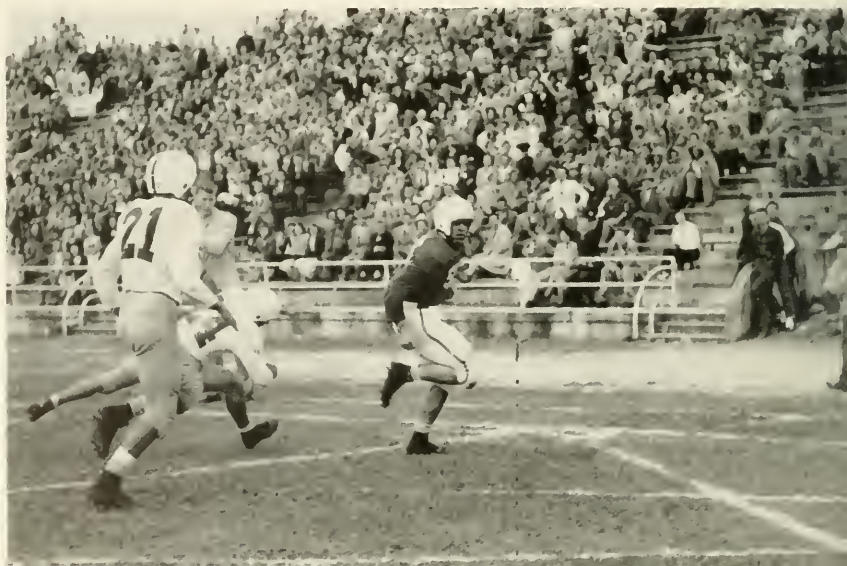

GALLAGHER
HENDRY
MARKS

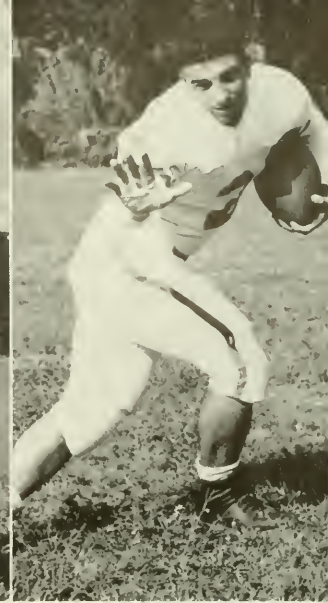

STETSON 7 NEWBERRY 0

The Hatters traveled to the Newberry Indian reservation in South Carolina to drop the Warrior team 7-0. After defensive play sparked the first two periods, a Johnson to Laude pass counted the only score. Martin converted and the Hats were again victorious.

STETSON 41 W. KENTUCKY 14

The Hatters chalked up a more impressive margin in the Western Kentucky game in Orlando when they dropped the Hilltoppers 41-14. The Hats took the initiative in the second period with a Hagan sprint and a Johnson to Laude pass. A Johnson to Martin pass counted the third score to count a lead of 21 points over the Hilltoppers. Mac Stevens counted the first Hilltop score. Willie Han carried next for the 28th Hatter point. Warren Mahon carried for the final Kentucky T.D. Armstrong carried and Han received a pass for the final scores.



COBLE
NELSON
KING



COACH LOREN E. ELLIS

JIM YONGE
High Scorer



BASKETBALL

TEAM RECORD

STETSON . . . 75	FLORIDA SOUTHERN 58
STETSON . . . 85	PATRICK AFB 39
STETSON . . . 71	JACKSONVILLE NAS 39
STETSON . . . 105	CHARLESTON 44
STETSON . . . 51	PARRIS ISLAND 83
STETSON . . . 88	GREEN COVE NAVY 53
STETSON . . . 61	U. OF FLORIDA 63
STETSON . . . 74	ROLLINS 58
STETSON . . . 67	FLORIDA STATE 66
STETSON . . . 62	U. OF FLORIDA 70
STETSON . . . 49	ROLLINS 54
STETSON . . . 55	U. OF MIAMI 82
STETSON . . . 71	FLORIDA STATE 53
STETSON . . . 73	ROLLINS 54
STETSON . . . 62	JACKSONVILLE NAS 66
STETSON . . . 67	U. OF TAMPA 61
STETSON . . . 88	ERSKINE 71
STETSON . . . 68	ROLLINS 52
STETSON . . . 66	U. OF MIAMI 78
STETSON . . . 61	THE CITADEL 63
STETSON . . . 62	FLORIDA SOUTHERN 57
STETSON . . . 91	GREEN COVE NAVY 61
STETSON . . . 65	TAMPA 82

INDIVIDUAL RECORDS

Name	Games	FG	FS	FSM	PF	TP
Jim Yonge . . .	25	168	70	64	66	406
Dick Reinking . . .	25	140	32	39	61	312
Jim Taveniere . . .	25	118	45	29	69	282
Mike Torba . . .	22	103	62	60	81	269
Pete Peterson . . .	25	53	40	39	65	146
Don Eakin . . .	24	29	13	9	36	71
Jack Oksnee . . .	25	27	8	4	9	62
Hank Levine . . .	15	22	2	1	7	46
Ted Cassidy . . .	17	18	5	6	8	41
Jack Smith . . .	20	13	5	8	13	31
Shanks Hansel . . .	12	9	2	5	9	20
George Everett . . .	5	6	3	3	4	15
Larry Bottam . . .	4	3	1	2	3	7
Gene Bawden . . .	1	2	0	0	1	6
Duval Woodford . . .	2	2	0	0	0	4
Kelser Nixon . . .	4	1	1	0	6	3
Marty Rossi . . .	2	1	0	0	1	2
Walt Nichols . . .	3	1	0	0	3	2
Max Stones . . .	2	0	1	1	2	1

FG Field Goals, FS Foul Shots, FSM Foul Shots Missed, PF Personal Fouls, TP Total Points.



JIM TAVENIERE



MIKE TORBA



PETE PETERSON

Peterson blacks a shot.

Taveniere goes up for a tip-in against Southern.





Top: DICK REINKING
Bottom: TED CASSIDY



Tarba lays one up against Florida State.

Reinking scores against Florida





HANK LEVINE



JACK OKSNEE



DON EAKIN

Taveniere on a push shot against Parris Island Marines



SHANKS HANSEL





Big Jim Yange battles for control against four Miamians



JACK SMITH

BASEBALL - 1951





1951
SCHEDULE

March 10—Raiford State
Prison
March 19-20 — Georgia
Tech at DeLand
April 7—University of Florida
at DeLand.
April 10—Florida Southern
at DeLand
April 13-14—University of
Miami at Coral Gables
April 20-21—F.S.U. at De-
Land

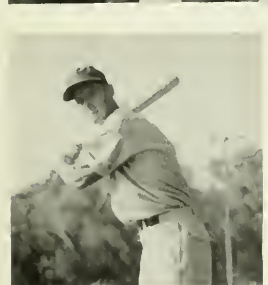

1951
SCHEDULE

April 26—Florida Southern
at Lakeland
May 2-3 — University of
Miami at DeLand
May 5—Rollins at Winter
Park
May 11-12—Rollins at De-
Land
May 15—Rollins at Winter
Park
May 18-19—F.S.U. Tally





SONNY GAFFE AND FRANK FERNANDEZ

The Stetson Tumbling Team came into its own this year by doing some very nice work at football and basketball games. They even raised enough money for uniforms. Those participating throughout the year were: Sonny Gaffe, Frank Fernandez, Barbara Rutter, Fran Winship, Dot Johnson, Joanne Lindsey, Bunny Stevens, Dick Spencer, Mel Smith, Dick Toole, Jim Watson and Ken "Muscles" McIntosh.



SONNY, FRANK, AND BUNNY STEVENS

TUMBLING

TUMBLING TEAM





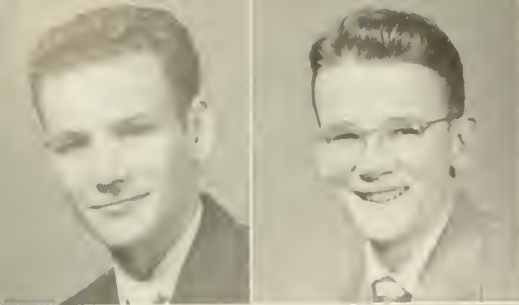

OFFICERS

- P. J. STEWART President
 JOE CARLTON Vice-President
 HARRY HURST Secretary
 PAUL MacALESTER Treasurer



PI KAPPA PHI

Charles B. McClelland

Uriel Blount

Clarence Griffis

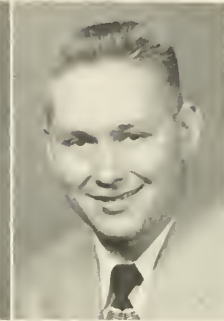
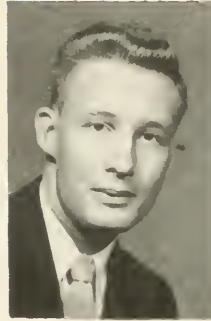

INTER-FRATERNITY COUNCIL

DELTA SIGMA PHI

LAMBDA CHI ALPHA

Steve Stratford

Harry Hurst

Jack Kerns

Robert M. Beasley

Laurier Beard

James Scully

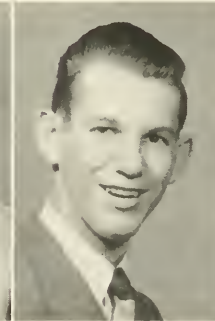

SIGMA NU

SIGMA PHI EPSILON

Buck Hendry

Jack Evans

Jae Carlton

Paul MacAlester

Hank Wilson

Bill Whitmire

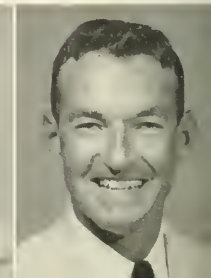
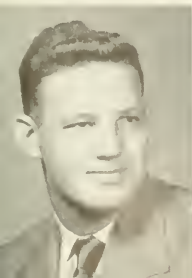



JEANE HARRIS
President

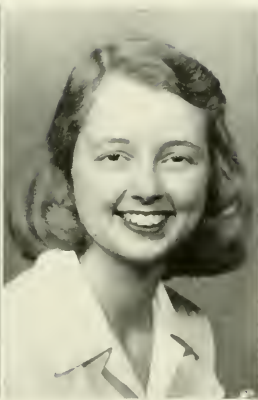

CAROLYN BALTZER
Vice-President



RUTH MARY DICKSON
Secretary



JUNE COSSIN
Treasurer



MARY JUNE NORWOOD
Social Chairman

PAN - HELLENIC COUNCIL

FIRST ROW: Gloria Kline, Phi Mu; Fredda Coupland, Zeta Tau Alpha; Joan Mace, Pi Beta Phi; Charlotte Naylor, Tri-Delta; Mary Lou Morris, Tri-Delta; Isabel Mass, Alpha Xi Delta; Polly Everett, Phi Mu. SECOND ROW: Laura Jeanne Maxcy, Zeta Tau Alpha; Mary June Norwood, Zeta Tau Alpha; Carolyn Baltzer, Alpha Xi Delta; Jeane Harris, Tri-Delta; Ruth Mary Dickson, Phi Mu; June Cassin, Pi Beta Phi; Nancy Williams, Pi Beta Phi; Marcia Tarbert, Alpha Xi Delta.





OFFICERS

MARCIA TARBERT	President
JACKIE WOOD	Vice-President
NANCY BRENNER	Recording Secretary
SANDRA SKEENE	Corresponding Secretary
PAT MERRITT	Treasurer
ISABELLE MOSS	Rush Chairman



ALPHA XI DELTA

FOUNDED: *Lambard College, Galesburgh, Illinois, 1893*

OMEGA, *May, 1917*

COLORS: *Double Blue and Gold*

FLOWER: *Kilarney Rose*



Carolyn
Nita
Nell
Mary Jo
Merle
Faye
Robin



Jane
Jaen
Pat
Isabelle
Margaret
Pat
Sandra



Virginia
Nancy
Marcia
Denise
Mickey
Jackie

Boerner
Alice
Virginia
Margaret
Mary K.



Betty
Dorothy Ann
Jean
Mina Rose
Nancy



Barbara Jean
Jahnola
Frances
Nancy
Jane



Mary Helen
Ann
Farrar
Shirley



ACTIVES

Carolyn Boltzer
Nita Botts
Nell Bowers
Mary Jo Braddy
Merle Dalrymple
Faye Deitzen
Robin Hooper
Gere Howard
Jane Jackson
Joan May
Pat Merritt

Isabelle Moss
Barbara Primm
Margaret Richter
Pat Roberts
Virginia Skeene
Nancy Stillwell
Sally Stillwell
Marcia Tarbert
Denise Whiteman
Mickey Wolstenholme
Jackie Wood

PLEDGES

Boerner Butts
Alice Cole
Virginia Davis
Margaret Feinsod
Mary K. Foster
Betty Joan Grindley
Jean Jones
Dorothy A. Johnson
Mina Rose Kingston
Nancy Lightfoot
Barbara J. Martin

Johnola Musgrove
Frances Owen
Nancy Peters
Jane Poole
Mary H. Poston
Margaret Powell
Ann Roberts
Farrar Schultz
Shirley Stokes
Barbara Veatch

Active Chapter



Pledge Class





OFFICERS

JEANE HARRIS	President
VIRGINIALEE CULBRETH	Vice-President
DORIS HART	Recording Secretary
JOY NICHOLS	Corresponding Secretary
MARY LOU MORRIS	Treasurer
BETTY JANE BAILEY	Chaplain
NANCY STEVENSON	Marshal

DELTA DELTA DELTA



FOUNDED: Boston University, Boston, Mass., 1888

ALPHA DELTA: May, 1913

COLORS: Silver, Gold, Blue

FLOWER: Pansy



Joyce
Betty
Virginialee
Jeane
Doris



Betty Lee
Joanne
Edno
Mary Lou
Charlotte



Joy
Loretta
Nancy
Nancy
Kathleen
Dorothy

Edith
Diane
Shiela
Laura
Jean

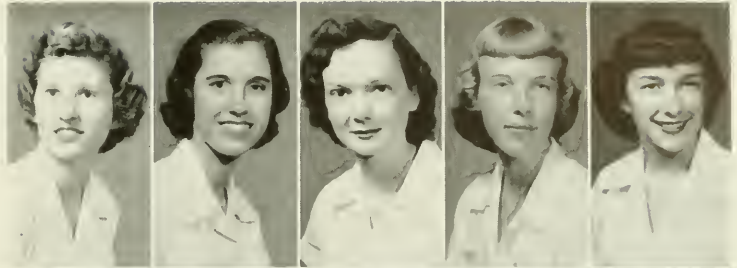

Ann
Jessie
Jean
Ann
Jean



Dot
Jaan
Pat
Nancy

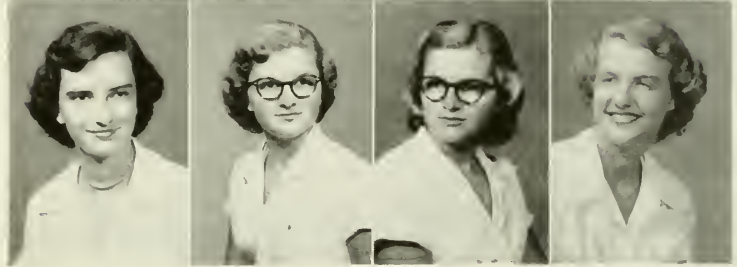

ACTIVE CHAPTER

Joyce Abrahamson
Betty Jane Bailey
Susie Blount
Betty Cook
Virginia Lee Culbreth
Evelyn Hall
Jeane Harris
Doris Hart
Betty Lee Hussey
Joanne Kinsloe

Eleanor MacAllister
Edna Morris
Mary Lou Morris
Charlotte Naylor
Joy Nichols
Loretta Rogers
Nancy Rutledge
Nancy Stevenson
Kathleen Tillis
Dorothy Wilde

PLEDGE CLASS

Edith Baker
Dianne Beck
Shiela Dyson
Nancy Eddings
Laura Ford
Jean Gailbreath
Ann Gatlin
Jessie Heney
Douglas Hodge

Jean Phimister
Ann Roberson
Pat Robinson
Jean Rosenstone
Dot Rass
Joan Slack
Patricia Slack
Nancy Theobald
Joy Wassenaar

Big Sisters and Little Sisters.





OFFICERS

POLLY CRAIG	President
BRYAN McGEE	Vice-President
SHIRLEY TURNER	Secretary
HELEN LOWE	Treasurer
RUTH MARY DICKSON	Pledge Trainer
ULILLA TREON	Rush Chairman
MARGIE BROOKS	Social Chairman

PHI MU



FOUNDED: Wesleyan College, Macon, Ga., March 4, 1852

ALPHA XI CHAPTER: March 9, 1949

COLORS: Rose and White

FLOWER: Enchantress Carnation

FIRST ROW: Bette, Margie, Polly, Ruth Mary, Helen. SECOND ROW: Glaria, Helen Marilyn, Bryan, Lois. THIRD ROW: Kathy, Shirley, Ulilla, Shirley.





Barbara

Carolyn

Judy

Carol

Barbara

ACTIVES

Bette Brewin
 Margie Brooks
 Polly Craig
 Ruth Mary Dickson
 Helen Grimsley
 Mary Louise Harkins
 Gloria Kline
 Helen Lowe
 Marilyn Purvis
 Byron McGee
 Lois Ryerson
 Katherine Slaton
 Shirley Turner
 Ulilla Treon
 Shirley Williams

PLEDGES

Barbara Boyles
 Gloria Bowman
 Joyce Carmen
 Helen Carmichael
 Carolyn Daniel
 Judy Davis
 Joan Garrison
 Delores Gray
 Betty Grover
 Carol Fulton
 Barbara Hurst
 Patty Plank
 Betty Zane Raffield

IN FACULTATE

Susie P. Brown

At the Southern Plantation Party.



We're the Phi Mus.



OFFICERS

- NANCY WILLIAMS President
- JOAN COOK Vice-President
- BARBARA BRUNDAGE Recording Secretary
- ANN NORTEN Corresponding Secretary
- MERRILEE MIDDLETON Treasurer
- MARGARET PARTIN Pledge Trainer

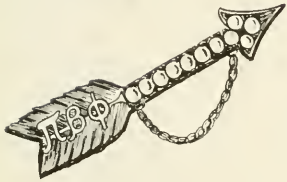

PI BETA PHI

FOUNDED: *Manmouth College, Manmouth, Ill., April 28, 1867*

FLORIDA ALPHA: *January 30, 1913*

COLORS: *Wine and Silver Blue*

FLOWER: *Wine Carnotion*



Barbara
Jaan
June
Marilyn
Pat



Laura
Jaan
Merrilee
Lynn
Ann



Marilyn
Judy
Nancy
Sue

Jane
Barbara
Jane
Mary
Barbara



Jane
Jean
Carolyn
Betty
Barbara



Ann
Katherine
Barbara
Barbara
Olive



ACTIVE CHAPTER

Barbara Brundage
Joan Cook
June Cossin
Marilyn Craig
Mary Deloney
Lois Eskey
Pat Helgeson
Laura Langwish
Billie Lee Lohman

Joan Mace
Merrilee Middleton
Lynn Monroe
Ann Northen
Margaret Partin
Marilyn Talton
Judy Walker
Nancy Williams
Sue Wilson

PLEDGE CLASS

Jane Allen
Barbara Bailey
Jane Bass
Mary Boone
Barbara Brock
Marcia Burris
Jane Chapman
Jean Cochran
Carolyn Cole
Betty Farthing

Jean Green
Flo Kibler
Ann Millican
Gloria Parks
Katherine Rand
Barbara Robbins
Barbara Rutter
Olive Smith
Joanne St. John
Paddy Verdery
Virginia Yount

IN FACULTATE

Anne Holden Ray Jordan

It's Traditional.



In a Formal Mood.



OFFICERS

MARY JUNE NORWOOD President
 BETTY FLIPPO Vice-President
 BETTY WALKER Secretary
 FREDDA COUPLAND Treasurer
 DANA HENDRICKS Historian
 BECKY CAVARNOS Ritual Chairman
 JEANNE MAXCY Rush Chairman



ZETA TAU ALPHA

FOUNDED: Virginia State Normal School, October 15, 1889

BETA PSI: 1934

COLORS: Steel Grey and Turquoise Blue

FLOWER: White Violet



Becky
 Fredda
 Anna Mae
 Mary Elizabeth
 Betty

Dorothy Dell
 Pansy
 Dana
 Betty
 Jeanne

Marilyn
 Mary June
 Ann
 Evelyn
 Betty

Janet
Mary
Norma



Mickey
Ann
Betty Jo



Mary Ann
Bunnie
Lillian
Betty



ACTIVE CHAPTER

Becky Cavarros
Fredda Coupland
Anna Mae Cresse
Mary E. Davis
Suzanne Davis
Betty Flippo
Dorothy D. Fugate
Pansy Gibson

Dana Hendricks
Betty Lynn
Jeanne Maxcy
Marilyn Nelson
Mary June Norwood
Ann Pemble
Evelyn Robinson
Betty Walker
Sue Warren

PLEDGE CLASS

Ona Barfield
Janet Braggor
Mary Brannon
Norma Brown
Mickey Chapman
Margaret Collins
Charlotte Currier
Chrissy Grey
Evelyn Gordon

Phyllis Ann Jones
Marilyn Kagan
Ann Kinsey
Betty Jo Lester
Mary Ann Parrish
Bunnie Stevens
Paula Swartz
Lillian Toole
Betty Whittle

Music at the Mardi Gras Ball



The Zetas



DELTA SIGMA PHI



Stratford



Birnbaum



Hurst



Foy

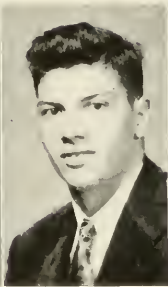

George



Wiggs



OFFICERS

STRATFORD	President
BIRNBAUM	Vice-President
HURST	Recording Secretary
FOY	Corresponding Secretary
GEORGE	Treasurer
WIGGS	Sergeant-at-Arms

FOUNDED: City College of New York, New York, N. Y., 1899

ALPHA CHI: 1925

COLORS: Nile Green and White

FLOWER: White Carnation

MISS NAN FRANKLIN
SWEETHEART 1950

W. Y. MICKLE
CHAPTER ADVISOR





FIRST ROW: Ayers, Bissell, Brisson, Branch, Corlton, Cheek, Clark. SECOND ROW: James Davis, Jewell Davis, Diers, Dodd, Eokin, Edwards, Formon, THIRD ROW: Goff, G. George, Holl, Haygood, Higgins, Holt, Hope. FOURTH ROW: Kerns, Kirkpatrick, Kovoeks, Lewis, McClaren, McCorkle, Mobry. FIFTH ROW: Manfree, Miller, O'Connell, Quick, Quirk, Roberts, Shatford. SIXTH ROW: Stephany, Robinson, Streit, Toole, Weinocher, Wilson.

alpha chi chapter

DELTA SIGMA PHI

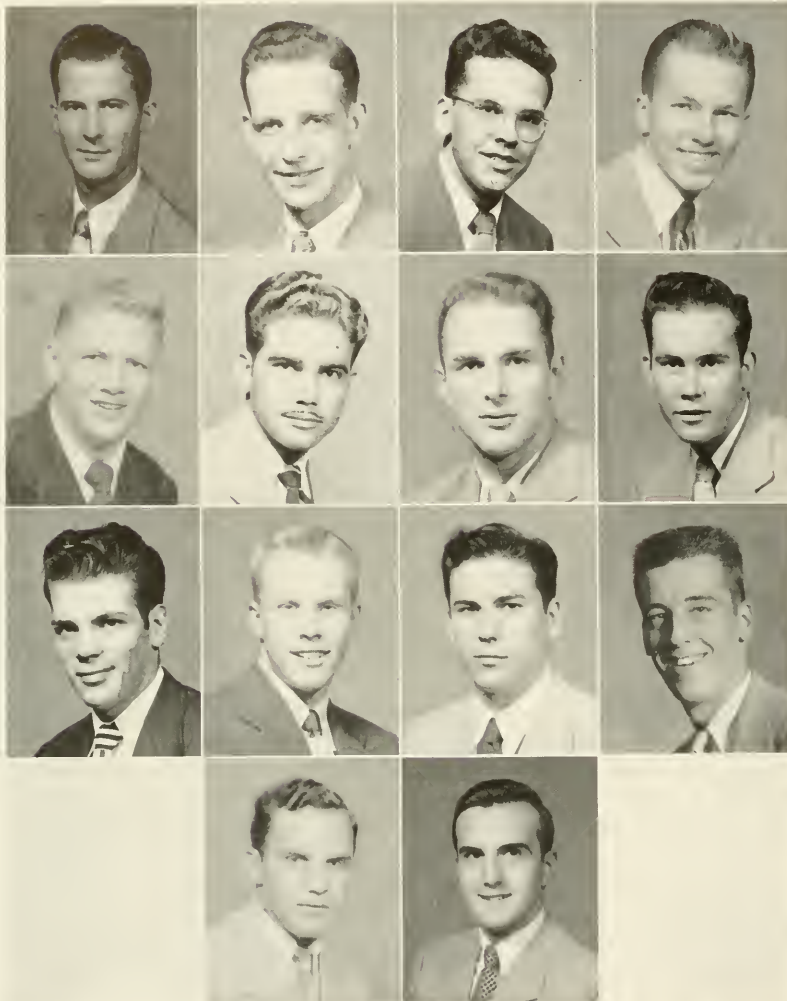

Averman
Beighly
Bottom
Dobson

Fritz
Harris
Lansinger
Murray

Nelson
Oksnee
Randall
Rutledge

Smith
Stedrnsky

HONORARY MEMBERS

President J. Ollie Edmunds . Dr. Harry Garwood . W. Y. Mickle . Dean Lemuel Halsup
Allyn Thompson

IN UNIVERSITY

George Ackrayd
Marty Averman
Lee Ayers
Charles Barr
Fred Beighly
Robert Bissell
Larry Bottom
Robert Brissan
James Branch
Yancy Byrd
Ernest Carlton
James Cheek
Julian Clark
Frank Cary
James Davis
Jewell Davis
Frank Diers

Roger Dabson
James Dodd
Donald Eakin
John Edwards
John Forman
Doris Foy
Al Fritz
James Gaff
Carl Gaffe
Gabriel George
Nick George
Robert Hall
Chuck Harris
Gus Hartman
Ervin Haygood
Ray Helton
Richard Higgins

George Hodges
Jack Halt
Fred Hape
Gene Hunt
Harry Hurst
David Jackson
Jack Kerns
Jerry Kibbe
Jack Kirkpatrick
Jack Kittinger
Anthony Kavacks
Joe Lewicki
Royce Lewis
Rod Lansinger
Edward McClaran
John McCorkle
Woodford Mabry

Sal Manfree
Jesse Miller
John Mills
Andy Morrison
Ed Murray
Charles Nelson
Lee Nelson
Robert O'Connell
Jack Oksnee
Duane Quick
Edward Quirk
Joseph Raffaele
Pete Randall
Chuck Rea
Dick Reinking
Bill Roberts
George Robinsan

Harry Rutledge
Sidney Shattard
Rodney Skaggs
Jack Smith
George Stedrnsky
Edward Stephany
Steve Stratford
Walton Streit
Guida Tambur
Richard Taale
Charles Tyser
Mike Torba
Roger Weinacker
Kenneth Wiggs
James Wilson
Robert Wilson
Duval Woodford

LAMBDA CHI ALPHA



OFFICERS

BOB BEASLEY
 JIM DOWNING
 JIM SCULLY
 PHIL ASHABRANER
 LAURIER BEARD
 BJARNE ANDERSON
 GORDON COOPER
 ELMER PRICHARD

President
 Vice-President
 Secretary
 Treasurer
 Social Chairman
 Rush Chairman
 Ritual Chairman
 Faculty Advisor



IN FACULTATE

Dr. Leo Spurrier Dr. Leonard Thompkins
 Robert Chauvin

FOUNDED: Boston University, Boston, Mass., 1909

ZETA TAU: April 23, 1949

COLORS: Purple, Green and Gold

FLOWER: White Rose





FIRST ROW: Altermus, Anderson, Ashabrner, Beard, Beasley. SECOND ROW: Carson, Cooper, Dame, Downing, Harper.
 THIRD ROW: Harth, Hodges, Honsberger, Hyde, Jackson. FOURTH ROW: Lee, Lovell, McLaughlin, Mines, Newton.
 FIFTH ROW: Scully, Shepard, Smith, Stewart, Swett.

z e t a t a u c h a p t e r

LAMBDA CHI ALPHA

ACTIVES

Robert Altermus
 Bjarne Anderson
 Phil Ashabraner
 Laurier Beard
 Robert Beasley
 John Bowman
 Elwyn Brown
 Bill Corson
 Gordon Cooper
 John Dome
 James Downing
 Howard Gold
 Don Hall
 Bill Horper
 George Horth
 John Hodges

Horry Honsberger
 Ray Hyde
 Carl Jackson
 Paul Lee
 Bud Lovell
 Joe McLaughlin
 Desmond Minie
 Ed Newton
 John Root
 James Scully
 Walter Shepherd
 Frank Smith
 Paul Stewart
 Leonard Swett
 William Taylor
 James Woddell

PLEDGES

Charles Seig
 James Seymour
 Dan Sims
 Jerry White

WINTER QUARTER

Joseph Bailey
 Bob Beasley
 Lee Drury
 John Effleby
 Donald Gibbs
 Ross Kenna

Albritton
 Anderson
 Brooks
 Cowley



Dance
 Elsworthy
 Feinsod
 Lossiter

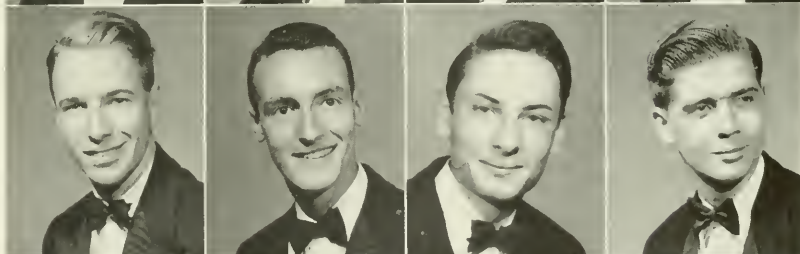

Long
 McCollister
 Monkiewicz
 Reddick

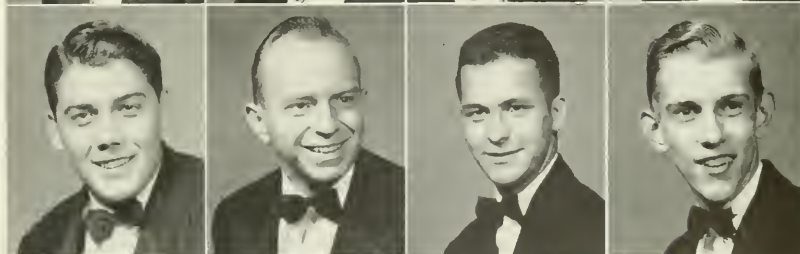

Seymour
 Sims
 White

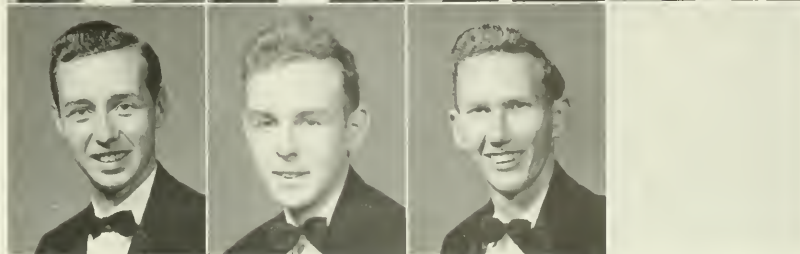

PI KAPPA ALPHA



Everett

Epps

Blessing

Berry

Hobson

McCall

OFFICERS

GEORGE EVERETT	President
BILL EPPS	Vice-President
CARL BLESSING	Secretary
JOHN BERRY	Treasurer
FRANK HOBSON	Sergeant-at-Arms
BUNN McCALL	Historian

COLORS: Garnet and Gold

FLOWER: Lily of the Valley

Founded 1868 at University of Virginia.

Delta Upsilon Chapter Chartered March 30, 1951.



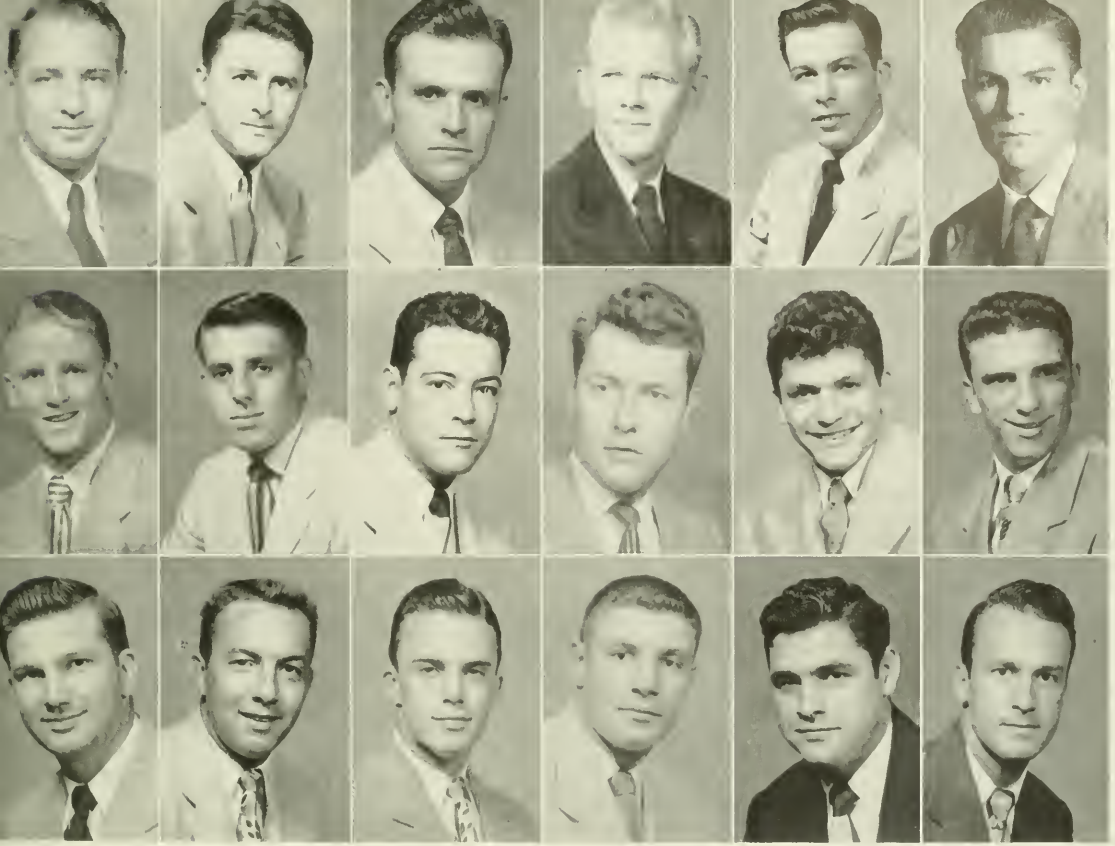

FIRST ROW: Berry, Baath, Davis, Epps, Everett, Avertz. SECOND ROW: Gallogher, Gibson, Hinckley, Hobson, Kalas, Marks. THIRD ROW: McCall, McLead, Nance, Sappia, Wharton, Williams.





PI KAPPA PHI



McClelland



Bennett



Ossorio

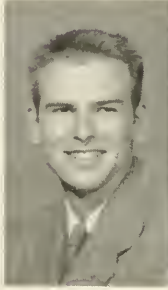

Mahaffey



Oeffler



Dunne

OFFICERS

CHARLES S. McCLELLAND	Archon
JULIAN BENNETT	Secretary
GEORGE OSSORIO	Treasurer
TOM MAHAFFEY	Historian
WAYNE OEFFLER	Chaplain
RAY DUNNE	Warden

FOUNDED: College of Charleston, Charleston, S. C., December 10, 1904

CHI: May 6, 1921

COLORS: Gold and White

FLOWER: Red Rose





FIRST ROW: Andrews, Blount, Byrom, Campbell, Cochran, Conway, Deen. SECOND ROW: Doty, Frison, Greene, Griffis, Heisig, Josinski, Jones. THIRD ROW: Lupfer, Mohoffey, Malcolm, McClelland, Morris, Neilser, Nelson. FOURTH ROW: Oeffler, Owens, Patterson, Peterson, Rose, Rossi, Spencer. FIFTH ROW: Taveniere, Thomos, Treen, Trotter, Widener, Whitaker, Wren.

c h i c h a p t e r

PI KAPPA PHI

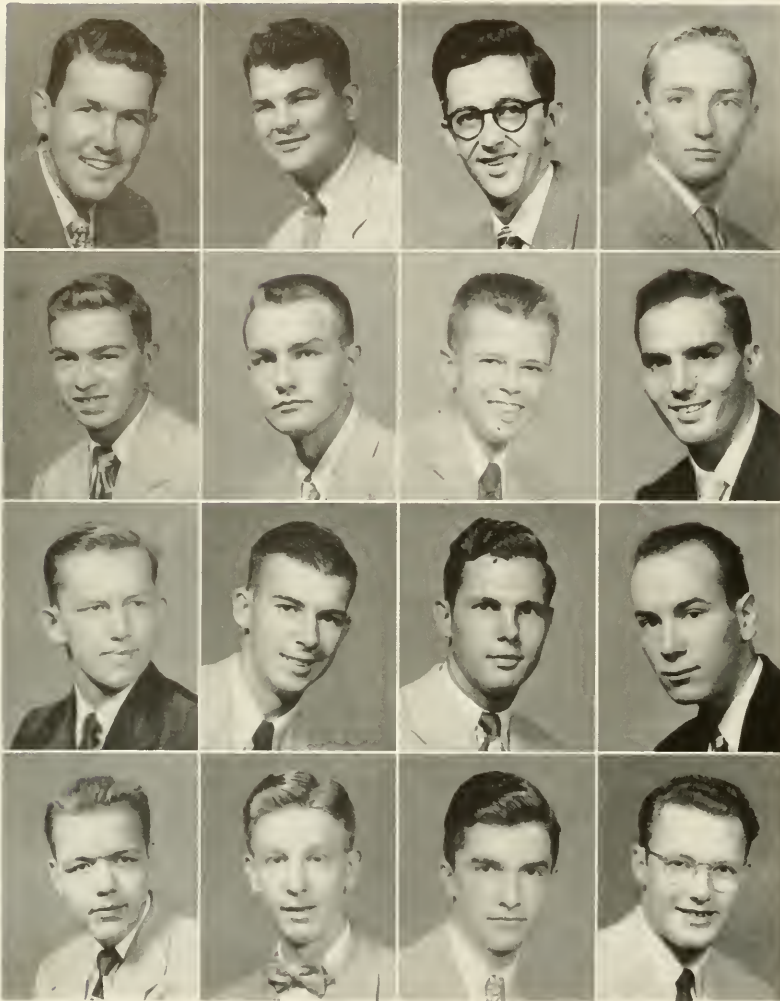

Brown
Caruthers
Coldiron
Ellinor

Hawkins
Jenson
Johnson
Meeks

Reimer
Richardson
Spencer
Toveniere

Turner
Walker
Wardin
Wigle

ACTIVES

Glen Andrews
Julian Bennett
Uriel Blount
Bill Brycom
Ollie Campbell
Bernie Cochran
Frank Deen
Ray Dunne
Bob Doty
George Frison
Francis Greene
Clarence Griffis
Ted Heisig
Walt Jasinski
Bill Jones
Sam Lupfer
Tom Mahaffey
Charles McClelland

Artie Marris
Dan Neisler
Neil Nelson
Wayne Oeffler
James Thomas Owens
Charlie Patterson
Arvid Petersen
Dick Rose
Marty Rossi
Carl Shafer
Ronnie Spencer
Jim Toveniere
L. M. Thomas
Lew Treen
Edward J. Trotter
Jack Whitaker
Lenard Widener
Bill Wren

PLEDGES

Joe Bair
Stephen Berry
Eugene Brasher
Ned Brown
Ray Caruthers
Jack Coldiron
Fred Ellinor
Walter Hawkins
Bob Jenson
Donald Johnson
John Lauer
Bill Meeks
Norman Nelson
Roger Nelson
John Phillips

Paul Reimer
Charles Richardson
Dick Spencer
Stan Toveniere
Charles Turner
Mickey Walker
Bill Wardin
Bruce Wigle

WINTER QUARTER
Larry Davis
Elwyn Edwards
Bill Shaddix
Bill Sloan
Jim Young

IN FACULTATE

Dean Benson Davis
Dr. William E. Duckwitz
Dr. Howard L. Bateson

Col. John T. Rhett
Harold M. Giffin
Carl H. Jahnsan

SIGMA PHI EPSILON



DR. J. V. VAUGHN
Faculty Advisor

OFFICERS

PAUL MacALESTER	President
THOMAS TAUNTON	Vice-President
WILLIAM TOWNE	Secretary
WAYNE LAMB	Comptroller
ROY UNKEFER	Chaplain

FOUNDED: Richmond College, Richmond, Virginia, Nov. 1, 1901

BETA: Feb. 12, 1949

COLORS: Dark Red and Purple

FLOWER: Red Roses and Violets





FIRST ROW: Baynard, Berry, Blasik, Corter, Coffrin, Cox. SECOND ROW: Cuddy, DiGiulion, Fernandez, Finch, Flowers, Fromberger. THIRD ROW: Hughes, Jenks, Jordan, Kerzner, Lamb, Lane. FOURTH ROW: Lutke, MacAlester, H. E. Smith, M. F. Smith, Towne. FIFTH ROW: Unkefer, Whitmire, Winfree, Wing, Wilson.

f l o r i d a b e t a c h a p t e r

SIGMA PHI EPSILON

ACTIVES

James N. Baynard
 John O. Benkert
 Kenneth L. Berry
 Henry J. Blasick
 John L. Blumberg
 Hubert B. Carter
 Duward C. Chaffee
 G. Donald Coffrin
 William Fletcher Cox
 William G. Cuddy
 Rodger J. DiGiulian
 Frank Fernandez
 Alex D. Finch
 William D. Flowers
 John D. Framberger, Jr.
 Merle C. Harton
 J. Ray Hill, Jr.
 Charles R. Hilty, Jr.
 Clarence B. Hughes
 Robert C. Jenks

James J. Jordan, Jr.
 Jack D. Kerzner
 Louis F. Kurz, Jr.
 Wayne M. Lamb
 James T. Lane, Jr.
 Clarence W. Littleton
 Eugene H. Lutke
 Paul T. MacAlester
 Alfred Schilling
 Harace E. Smith, Jr.
 Melvin K. Smith
 Frank Staekton
 Thomas E. Taunton
 William B. Towne
 Roy R. Unkefer
 William L. Whitmire
 Jack W. Winfree
 Kenneth M. Wing
 Richard C. Wilson

PLEDGES

Edward A. Brawn
 Bruno DiGiulian
 Ronald Fezekas
 Robert Gunter
 Gene H. Hill
 Fred Hagan
 Larimer Jones
 Don Jarrell
 Douglas Jernigan
 Vincent Passafiume
 Harald Richardson

John B. Scott
 William E. Smith
 Robert Steffens
 Frederick Stanes
 William Tamlinsan
 Albert Weissleder
 David Whiteman
 John Wilson
 Ray Hansen
 Andrew Wills

Brawn
 DiGiulian
 Hagan
 Jones



Jernigan
 Passafiume
 Scott
 Smith



Stanes
 Weissleder
 Whiteman





SIGMA NU

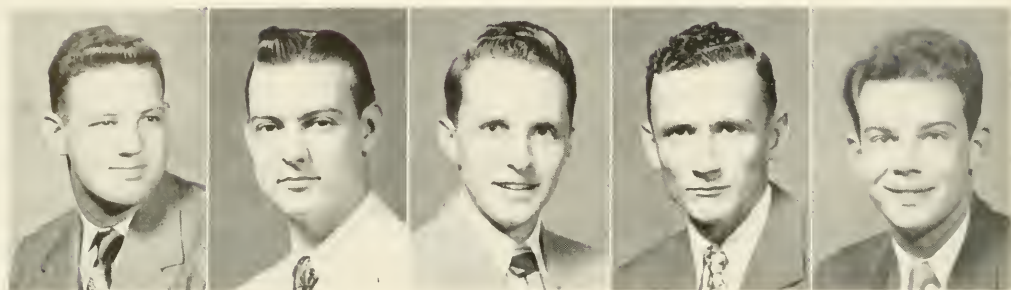

Hendry

Davis

Whitaker

Stenstrom

McClatchy

OFFICERS

RICHARD HENDRY Commander
HERB STENSTROM Lieutenant Comander
NORMAN DAVIS Recorder
WILLIAM McCLATCHY Treasurer
BILL WHITAKER Chaplain

FOUNDED: Virginia Military Institute, 1869

DELTA MU: 1913

COLORS: Black, White, and Gold

FLOWER: White Rose

Room for big daings

And a patio in back





FIRST ROW: Anderson, Armstrong, Bates, Bishop, Blackwell, Carlton. SECOND ROW: Davis, Evans, Ferrell, Griffith, Grisset, Hardy. THIRD ROW: Hendry, Husfield, Kale, Magruder, Mathews, McClatchy. FOURTH ROW: Royal, Scranton, Smith, Stenstrom, Stevens, Tenney. FIFTH ROW: Vass, Watts, Whitaker, White, Waalley.

d e l t a m u c h a p t e r



Brown
Edwards
Reinke

Wallace
DuMez
Parrish

Sharp
Wilcox

ACTIVES

James R. Anderson
Fulmer Armstrong
Richard W. Bates
John Ira Bishop
Etson J. Blackwell, Jr.
Joe Carlton
Narman Owen Davis
Carey Ferrell
John H. Evans
Jack S. Griffith
Wallace E. Grissett, Jr.
Leonard G. Hardy, Jr.
Richard B. Hendry
Ted Husfield
John F. Karl
Richard Kale
Robert Mathews
Thomas S. McDonald

Kenneth McIntosh
William I. McClatchey
John B. Magruder
Gilbert W. Noell
William Rowland
Larry Royal
William G. Scranton
Robert Smith
Herbert E. Stenstrom
Schalah Stephens
Tom O. Teneny
John I. Tadd
Jefferson Voss
James Watson
John C. Watts
William B. Whitaker
George J. White, Jr.
Thomas W. Woolley
William D. Wood, III

PLEDGES

Aubrey B. Burns, Jr.
Robert R. Baker
Quitman Brown
Perry W. DuMez
M. Gene Edwards
Robert L. Hart
Jerry D. Hopkins
James E. King
Ulmer H. Parrish
Delbert C. Reinke

Ralph H. Sharp
Leonard D. Wallace
Curtis-Nash Wilcox
Donald E. Wilson

WINTER QUARTER

Jack Collins
George Jochem
Phil Jochem



ACTIVITIES ORGANIZATIONS



B. S. U. EXECUTIVE COUNCIL

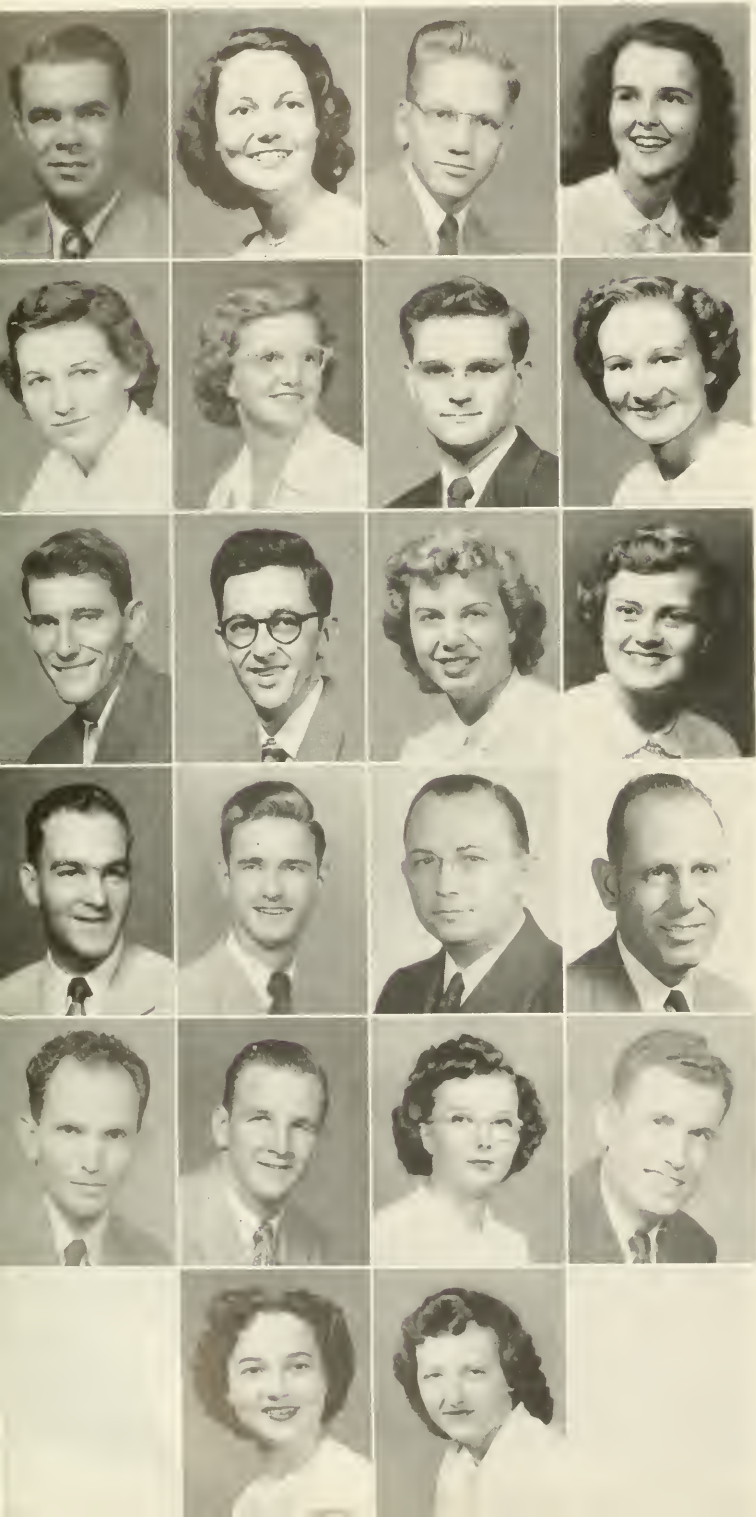

OFFICERS

EARL COMPTON
President

BARBARA CROSS
Enlistment Vice-President

KENNETH HANSON
Enlistment Vice-President

ONA BARFIELD
Social Vice-President

CORETTA POWELL
Devotional Vice-President

JACKIE RICH
Devotional Vice-President

WAYNE OEFLER
Devotional Vice-President

EVA MAYE CATES
Secretary

WALT PINDER
Treasurer

JACK COLDIRON
Chorister

BETTY FLIPPO
Publicity Director

GLORIA KLINE
Reporter

CARLTON CARTER
Promotion Director

JOE MERIWEATHER
House Manager

REV. R. G. SNOWDEN
Pastor

DR. A. M. WINCHESTER
Faculty Advisor

ROY KENNINGTON
Extension Director

BOB CHRISTIE
Sunday School Representative

MILADEEN WARD
Training Union Representative

LESTER CORNETT
Ministerial Association President

LOUISE TABOR
Volunteers

BETTY Z. RAFFIELD
Y. W. A. President

NOT PICTURED

BETTY GROVER
Pianist

CANTERBURY CLUB



C. A. SPENCER
President



JOHN EVERETT
Vice-President



BARBARA PHILLIPS
Secretary



JOANNE KINSLOE
Treasurer



CHAPTER ROLL

Bette Brewin
Wm. Shirley Bush
Jone Chapman
Bob Cherry
Kenneth Dance
Virginia Davis
Virginia M. Davis
Richmond Johnson
Williom Ketcham
Henry Martin
Jeanine Painter
Robert Powers
Myrna Price
Luella Willard
Kenneth Wing
Olive Smith

FACULTY ADVISORS

Dr. Francis Thornton
Miss Charlotte Smith

BREED
President

J. JACKSON
Secretary

WILKINSON
Treasurer

BRUNDAGE
Program Chairman

PIXLEY
Enlistment Chrmn.

CAMPBELL
Fellowship Chrmn.

LOLA MILLER
Director of
Student Activities

WREN
Service Chairman

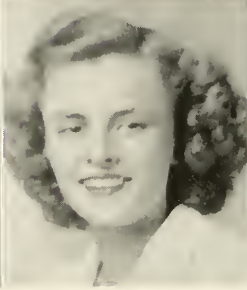
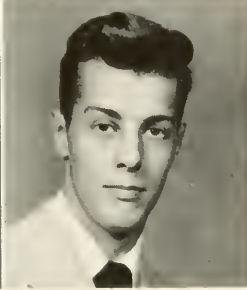
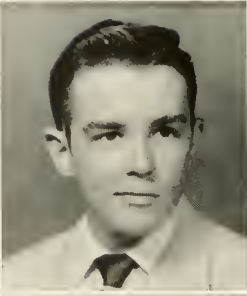
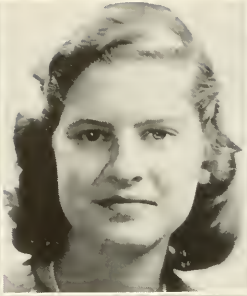

WESTMINISTER FELLOWSHIP

MEMBERS

Jane Allen
Carolyn Baltzer
Deon Blair
Phyllis Bowman
Ernie Breed
Barbara Brundage
Calhoun Byrd III
Ollie Campbell
Alice Cole
Carolyn Cole
Beo Dovid

Dick Donnelly
Betty Farthing
Elizabeth Flory
Dorothy Flory
Peck Hort
Walter Hawkins
Vincent Huccio
Jane Jackson
Laura Longwish
Tom Mohaffey
Barboro Mortin

Bob Mauk
Jeanne Maxcy
Julie Mickell
Dorothy Peck
Nancy Peters
John Phillips
Joyce Pixley
Jane Poole
Barboro Primm
Chuck Rea
Kathryn Rond
Paul Reimer

Charles Richardson
Anne Russell
George Schierhon
Jack Scott
Vincent Thornton
Curtis Wilcox
Knox Wilkinson
Jimmie Willis
Mickey Wolstenholme
Bill Wren
Jean Wright
Larry Wright

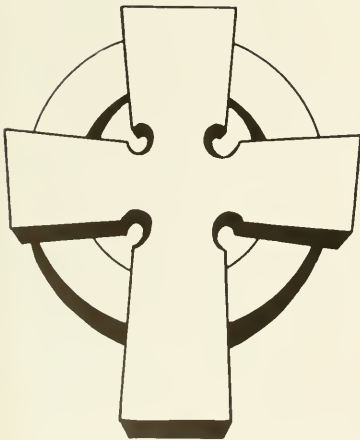



To promote Christian Fellowship for the Methodist Students on campus. Officers: President, Nancy Smith; Enlistment Vice-President, Evelyn Gordon; Secretary - Treasurer, Madeline Dinkins; Devotional Chairman, Annabelle Foster; Social Chairman, Joyce Gibson; Pianist, Roberta Pemble; Publicity Chairman, Betty Jo Lester. Faculty Advisor: Dorothy Fuller.

WESLEY FOUNDATION

YOUNG WOMEN'S AUXILIARY

Y. W. A.

OFFICERS FOR 1950-1951

President, Betty Zane Raffield; Vice-President, Lillie Mae Collins; Secretary, Betty Jean Dury; Treasurer, Nancy Hale; Program Chairmen, Cora Lee Gandy and Frances Hall; Publicity, Lois Ryerson; Community Missions, Audrey Price; Social Chairman,

Alma Williams; Pianist, Pearl Sargent; Chorister, Nancy Williams; Mission Study Chairman, Lorraine Barrington; Literature Chairman, Jackie Rich; Dormitory Chairmen: Chaudoin Hall, Lillie Mae Collins and Joy Lewis; Stetson Hall, Bryan McGee.

Y. W. A. MEMBERS

Virginia Agner, Betty Ashmore, Ona Barfield, Lorraine Barrington, Eva Louise Bethea, Alice Bailey, Suzanne Blow, Madelyne Brady, Lois Brewer, Lois Faye Bunton, Eva May Cates, Velera Cates, Patty Clark, Alice Cole, Lillie Collins, Mary Connell, Barbara Cross, Lois A. Dann, Virginia Davis, Iris Deese, Doris Drawdy, Betty Jeanne Dury, Anita Edenfield, Dorothy Flanagan, Jimmie Nell Fleming, Ruby Jo Fletcher, Annabelle Foster, Jerry Frederick, Doris Frier, Cora Lee Gandy, Joyce Gentry, Teresa A. Haddock, Nancy Hale, Frances Hall, Dolores Hancock, Esther Haney, Barbara Hargrave, Rosamond Heathcoe, Gere Howard, Martha Ann Howard, Martha

Ingram, Dorothy James, Ann Johnson, Marilyn Johnson, Charlotte Judge, Patricia Kahl, Gloria Kline, Demaris Krause, Audrey A. Lacock, Gabriela Molina, Connie Moody, Joy Nichols, Vivian Nichols, Mary Edna Parker, Mary Ann Parrish, Mary Ann Peddy, Barbara Pence, Lorena C. Perry, Joyce Pixley, Coreta Powell, Audrey Price, Betty Zane Raffield, Jean Ann Reed, Jackie Rich, Shirley Ann Rogers, Lois Ryerson, Pearl Sargent, Shirla Shaw, Patricia L. Snowden, Evelyn Stewart, Louise Tabor, Billie Templeton, Harriet Tucker, Shirley Turner, Dorothy Wamble, Miladeen Ward, Sue Warren, Joy Wassenaar, Mary Carol West, Annette Willcox, Betty Whittle, Alma Williams, Nancy Williams, Savilla Young.





MINISTERIAL

OFFICERS

- LESTER CORNETT President
- MARION HARE Vice-President
- BOB CHRISTIE Secretary
- GORDON PITTMAN Treasurer
- MARSHALL FLOURNAY Pulpit Supply Chairman
- KENNETH HANSEN Program Chairman
- ROLLAN McCALL Social Chairman
- HOKE SHERLEY Internurals Chairman
- LOUIS STANCIL Activities Chairman
- BILL McGOUGH Pianist
- HENRY SMITH Custodian
- KELBY McCOLLISTER Mission Representative
- BUD HENLEY Mission Representative
- WAYNE OEFFLER Parliamentarian
- JUDSON MORGAN Publicity Chairman
- DR. POPE DUNCAN Faculty Advisor

NOT PICTURED

- LOWELL SHAW Chorister

The purpose of this organization is to strengthen the fellowship and to unite the efforts of all the ministerial students enrolled at the university for the advancement of the Lord's work, both on the campus and elsewhere.

Vespers—the end of a perfect day



Ministerial Homecoming—1950



ASSOCIATION

MEMBERS

Lloyd Anderson
Morgan Berry
Thomas Blaylock
Ned Brown
James Bryant
Bob Crowe
H. J. Dominey
Dick Flood
Eugene Flynn

Joe Folmar
Larry Foster
Donald Hall
Clyde Harris
Spurgeon Hinds
Jim Johnston
Russell Kauffman
Roy Kennington
Lewis Kennison

Clint Kimbrough
Bill Lewis
Donald Meloon
Leonard Melton
Ted Murray
Edward Owens
Jack Palmer
Willard Pratt
Dallas Pulliam

Dennis Ruulerson
Walter Salter
George Shriver
Ernest Sikes
James Simple
Sam Stewart
John B. Thompson
Le Roy Tucker
Arthur Wissler
Henry Wooley

NOT PICTURED

Dutton Bonnell
Jim Brown
Gene Carter

Jim Case
Owen Domings
Ernest Harvey

J. C. Hinds
John Temoshehuk
Adrian Rogers

John Rogers
Bill Self
J. B. Smith
Malcolm Smith





Tabar
Hall
Gandy
Blow
Pulliam
Rogers

Wing
Edenfield
Price
Ard
Cates
Cross

Fletcher
Fleming
Krause
McGee
Meriwether
Mitchell

Moody
Parker
Pinder
Powell
Raffield
Shaw

Ward
Williams

VOLUNTEERS FOR CHRISTIAN SERVICE

OFFICERS

- LOUISE TABOR President
- FRANCES HALL Vice-President
- CORA LEE GANDY Secretary
- SUZANNE BLOW Devotional Chairman
- TOMMIE PULLIAM Missions Chairman
- SHIRLEY A. ROGERS Social Chairman
- STAFFORD WING Music Chairman
- ANITA EDENFIELD Program Chairman
- AUDREY PRICE Publicity Chairman

OTHER MEMBERS

- Tommie Ard
- Eva Maye Cates
- Barbara Cross
- Ruby Jo Fletcher
- Jimmie Nell Fleming
- Demarius Krause
- Bryan McGee
- Joe Meriwether
- Alma Williams
- Bertha Mitchell
- Connie Moody
- Mary Edna Parker
- Walt Pinder
- Coretta Powell
- Betty Z. Raffield
- Shirla Shaw
- Miladeen Ward

NOT PICTURED

- Patty Clark
- Betty Grover
- Audrey Lacock
- Sue Warren



ALLEN HALL

"Thus Stetson Continues to Go Forward."

When the ground was broken on March 25 of last year and construction was begun, the realization of the dream of many people began to take form. In June our president laid the cornerstone; in November we dedicated the building; and on February 9, 1951, the William Sims Allen Religious Center Building was formally opened. That night the dream of Dr. Allen and countless other people became a reality.

The building houses the Winters Library and the Hobson Memorial Prayer Rooms. On the first floor are the music room, the lounge, kitchen, and auditorium with its stage and broadcast booth. Upstairs are the offices of the religious organizations, the work room and conference room. Designed and built with the sole purpose of giving the student body a place to relax and worship in a wholesome, Christian atmosphere, the R. C. is accomplishing its goal.

To the ones who had the foresight and the vision for such a building, and to those who gave it, the Florida Baptist Convention, to all who were actively engaged in the planning, construction, and furnishing, we, the students of old John B., say "Thank you" and in the words of Dr. Allen repeat, "Thus Stetson continues to go forward."

Wayne Oeffler





THE HONOR

HONORARY SCHOLARSHIP-LEADERSHIP FRATERNITY FOR WOMEN

OFFICERS

JIMMIE NELL FLEMING President
 BARBARA BRUNDAGE Vice-President
 BARBARA J. SMITH Secretary-Treasurer
 PATRICIA ROBERTS Sergeant-at-Arms

MEMBERS

Dorothy Flory
 Elizabeth Flory
 Margaret Richter
 Nancy Smith
 Shirlo Shaw
 Beatrice David, Honorary
 Mary E. Davis

Charlotte Judge
 Gloria Kline
 Joan May
 Marilyn Purvis
 Shirley Turner
 Annette Wilcox

SCABBARD and BLADE

Scabbard and Blade is a national honorary military society for cadets enrolled in advanced R. O. T. C. The principle aim of the organization is to promote a feeling of unity among the cadet military leaders and to maintain a higher standard in the military activities of the corps.



STANDING: Philip Ashabrner, George Harth, Lemuel Thomas, Richard Spencer, Clarence Griffiths, John Sims, George Ossaria, Laurier Beard, James Carter.

KNEELING: Gabriel George, John Scaff, Aubrey Burns, James Jordan, Kenneth Berry, William Whitaker.

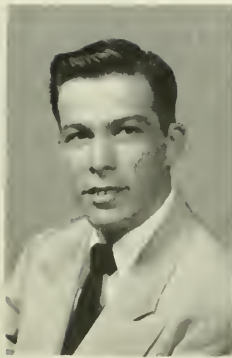

Everett



Birnbaum



Stratford

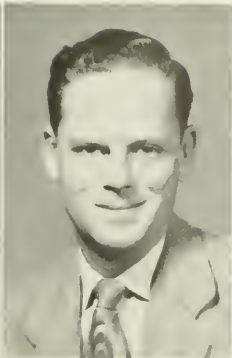

Evans



Cleveland

YE MYSTIC KREWE

COLORS: Red and Black

FOUNDED: 1934



OFFICERS

WILLIAM BIRNBAUM	Captain
GEORGE EVERETT	First Mate
STEVE STRATFORD	Second Mate
JACK EVANS	Boatswain
MACK CLEVELAND	Cabin

WINTER QUARTER, 1951

Laurier Beard	Ted Grissett
Wayne Oeffler	Harry Hurst
Ken Berry	Jack Griffis
Ronnie Spencer	Jack Whitaker
Ernie Cowley	Lorry Bottom
Julian Clark	P. J. Stewart

HONORARY MEMBERS

Dr. J. Ollie Edmunds
Dr. W. Hugh McEniry, Jr.

Ye Mystic Krewe is an honorary leadership fraternity for Junior and Senior men. The purposes of the organization are to foster a better understanding between the administration and the students and to give recognition to those male students who have distinguished themselves through student leadership. Slection is based on the individual's ability and accomplishments without regard to fraternity or other affiliations.

James Tucker

Fred Hape

Herbert Stenstrom

Elwyn Brawn

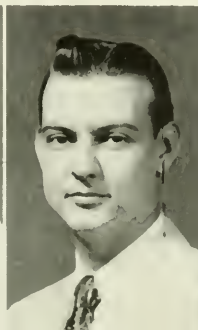

PHI SOCIETY

Barbara Jean Smith, President;
Lorry Bottom, Vice-President;
Frances Hall, Secretary; Annette
Wilcox, Treasurer. MEMBERS:
Glen Andrews, Suzanne Blaw,
Nancy Brenner, James Fleming,
Betty Flory, Roy Frye, Victor Mas-
sey, Betty Jean Roe, George Shriv-
er, Steve Stratford.



The Phi Society is an honor society sponsored by Phi Beta Kappa in a number of colleges and universities. It is limited to those in the College of Liberal Arts. To be eligible for membership, a student must maintain a B-plus average in the first year of college work.



STEVE STRATFORD
PRESIDENT

CHARLES HILLMAN
VICE-PRESIDENT

ELIZABETH FLORY
SECRETARY

POPE DUNCAN
FACULTY ADVISOR

The order of the Scroll and Key was formed in 1942 for the purpose of recognizing and encouraging high scholarship. Members are chosen from the highest ten per cent of the Junior and Senior classes. No one may be elected who does not possess qualities of Leadership.

SCROLL AND KEY

LEFT TO RIGHT: William Anderson, Beatrice David,
James Fleming. MEMBERS NOT PICTURED: Peter Per-
rault, Treas.; Walter Cane, Della S. Decker, and Lenvil
Dicks.



LA FRANCIADE

OFFICERS

VIRGINIA L. DAVIS President
 JESSIE HENEY Secretary
 OTHA WINNINGHAM Treasurer
 JOAN SLACK Social Chairman

MEMBERS

Fred Beighley, Elizabeth Flory, Lloyd Houser,
 Gordon Pittman, Julian Murphy
 Dr. Frances Thornton, Sponsor

HONORARY MEMBERS

Dr. H. L. Bateson, Miss Frances Buxton, Miss
 Susie P. Brown, Miss Mary N. Martin, Miss
 Charlotte Smith

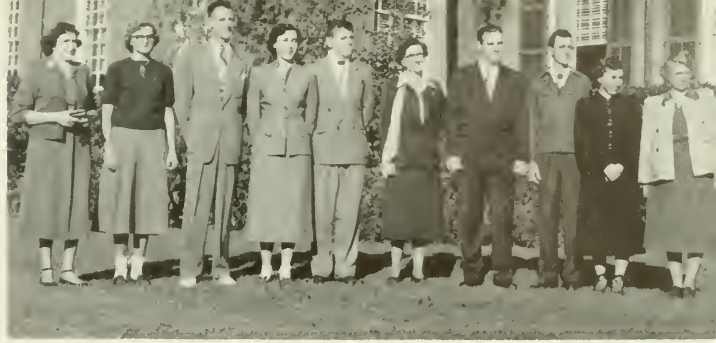

DER DEUTSCHE VEREIN

Katherine Slaton, Mrs. Vaughen, Betty Lynn,
 John Keyton, Isabelle Moss, Sue Warren, Lois
 Ryerson, John Kalas, John Wheeler, J. Hack-
 worth, Ned Brown, John Wing, Howard Mer-
 rill, Herb Stenstrom

NOT PICTURED

Charlie Powers, John Clausen, E. J. Laurie,
 R. E. Kimbrough

SIGMA DELTA PI

OFFICERS

VIRGINIA L. DAVIS President
 GABRIELA MOLINA Vice-President
 BETTY JEAN ROE Corresponding Secretary
 MARIAM KATIBA Recording Secretary
 ANN NORTHERN Treasurer

ACTIVE MEMBERS

Frank Diers, Frank Fernandez, Wm. Shirley Bush,
 Shirley A. Williams, Evelyn Ratcliff, Charles D.
 Humphries, Myrna Price

ASSOCIATE MEMBERS

E. B. Dolao, Abraham Flores, Walter Stallings

FACULTY

Dr. Doris K. Arjona, Chapter Advisor; Miss Ger-
 trude Foster, Dr. Frances Thornton, Dr. Howard
 Bateson, Miss Lillian Preston

HONORARY MEMBERS

Mrs. Lucy Shepard, Mrs. Anna M. Kean, Mrs.
 Angela Campbell

ALUMNI IN RESIDENCE

Charlotte Szarek, Joan Shanon, Graves Edmundson,
 Endell Sutley





GRADUATE
MEMBERS

J. Ambuhl
A. C. McInnis

FACULTY
MEMBERS

Dr. L. Thompkins
Dr. J. V. Vaughn

FACULTY
SPONSOR

Dr. John Conn

HONORARY CHEMISTRY FRATERNITY

gamma sigma epsilon

MEMBERS

Bob Beasley, President	Bill Faust
J. Waddell, Secretary	John Kalas
J. Watts, Treasurer	Howard Merrill
Eleanor Boland	Rachel Perry
N. Davis	"Pete" Peterson
	Roy Unkefer

debate squad

MEMBERS

John D. Dame
Sheila Dyson
Joseph C. Elliott
William L. Harper
Odis Henderson
Paul Lee
Clyde Roberts
John B. Root, Jr.
Joseph Scarlett
P. J. Stewart
Joy Wassenaar
Kenneth Wing

PROF. RICHARD BRAND
Debate Coach





Charles R. Hillman
President

Bob Christie
Vice-President

PHI ALPHA THETA

OFFICERS

- CHARLES HILLMAN President
 BOB CHRISTIE Vice-President
 ULILLA TREON Secretary-Treasurer
 ROY FRYE Program Chairman
 HARRY WINTERS Faculty Advisor



O. P. Chitwood, Robert Hensley, Gilbert Lycan, Steve Stratford,
 Paul Stewart, Della Decker, A. F. Gamber, John T. Rhett, A. N.
 Sanders, John Woods, Sadie Woods

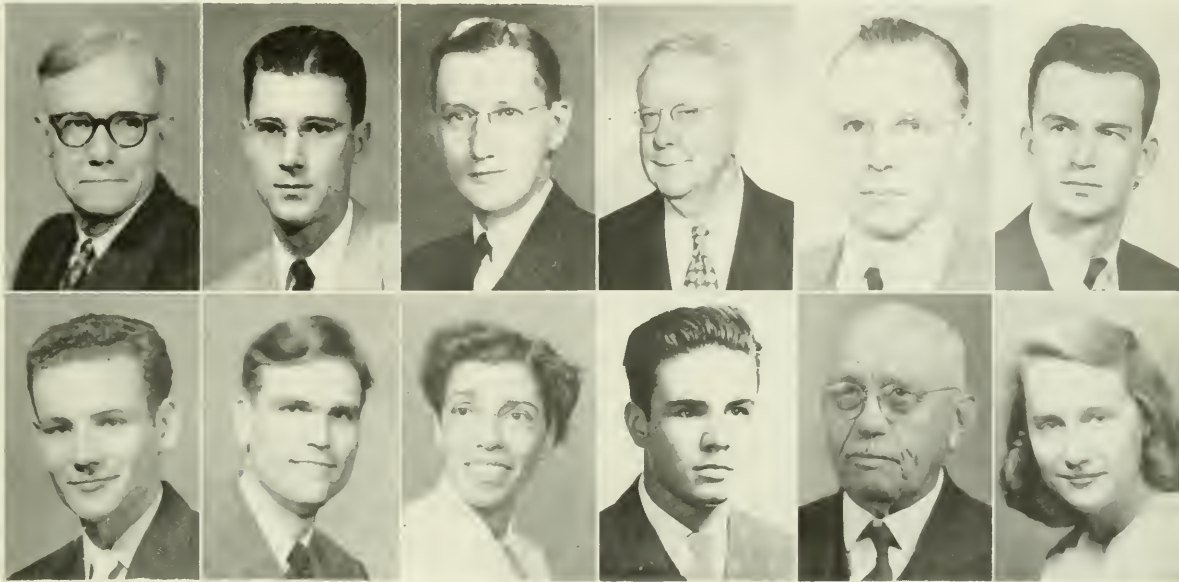

INTERNATIONAL RELATIONS CLUB

OFFICERS

- JANE JACKSON President
 PAT MERRITT Vice-President
 OLIVER CAMPBELL Secretary-Treasurer
 AUSTIN CADWELL Program Chairman
 FARRAR SCHULTZ Publicity Chairman
 ISABELLE MOSS Social Chairman
 BETTY J. ROE Exhibit Chairman
 DR. A. N. SANDERS Faculty Advisor
 DR. GILBERT LYCAN Honorary Advisor

MEMBERS

- | | |
|----------------|------------------|
| Lloyd Anderson | Audrey Lacock |
| Jae Bair | Henry Martin |
| Austin Cadwell | Kelby McColister |
| Ollie Campbell | Pat Merritt |
| Judy Davis | Isabelle Moss |
| Frances Green | Barbara Phillips |
| Ervin Haygood | Betty J. Rowe |
| Dean Humphries | |
| Jane Jackson | Harry Rutledge |
| Ann Johnson | Farrar Schultz |
| Frank Stockton | |



CHAPTER
ROLL

Elizabeth Flory
Odis Henderson
John Hodges
Robert Lee
Duane Quick
James Tucker



Flory

Lee

Hodges

Quick

PI KAPPA DELTA

OFFICERS

ELIZABETH FLORY President
ROBERT LEE Secretary
JOHN HODGES Treasurer

BETA CHAPTER

HONORARY SPEECH FRATERNITY
Prof. Richard C. Brand, Advisor

MOTTO: "Anything worth doing is worth doing well."

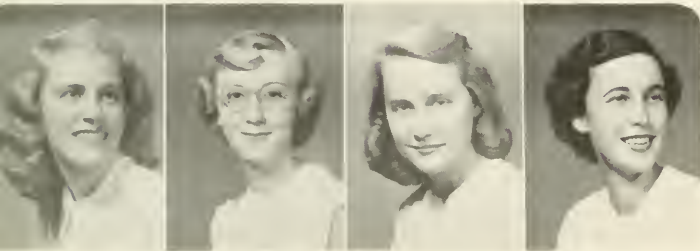

Flory

Smith

Treon

Davis

OFFICERS

ELIZABETH FLORY President
BARBARA J. SMITH Secretary
ULILLA TREON Treasurer
VIRGINIA DAVIS Historian

KAPPA DELTA PI

MEMBERS

Larry Bottom
Jennie Broddock
Joan May
Marilyn Purvis
Margaret Richter
Dr. R. L. Carter, Adv.

MEMBERS NOT PICTURED
Della Decker
Lenvil Dicks

HONORARY MEMBERS
Ed Henderson
Mrs. R. L. Carter

ZETA TAU CHAPTER
Notional Honor Society in Education

Bottom

Broddock

Moy

Purvis

Richter

Carter

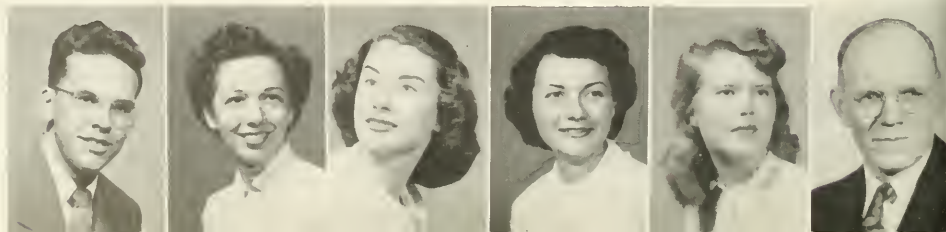

F. T. A.



OFFICERS

JOAN MAY President
 MARILYN PURVIS Vice-President
 GLORIA KLINE Secretary
 JIM CARTER Treasurer
 BARBARA PHILLIPS Librarian
 MARIAM KATIBA Social Chairman
 ANN JOHNSON Publicity Chairman
 LLOYD ANDERSON Chaplain
 GLEN ANDREWS Sergeant-at-Arms

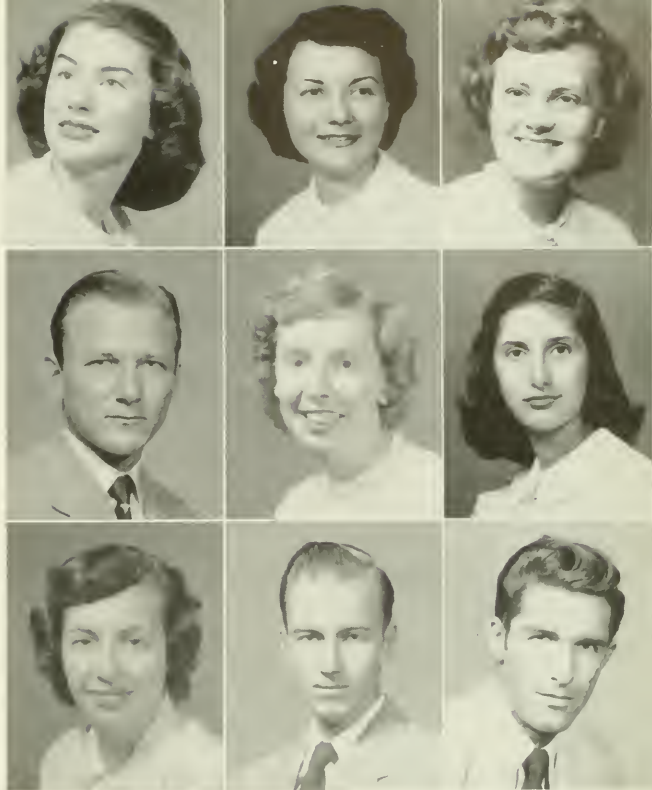

ROLL

Bruce Abernathy, Lloyd Anderson, Glenn Andrews, Tom Ard, Nell Bowers, Paul Bowers, Barbara Boyles, Jennie Braddock, Mary Jo Braddy, Janet Bragger, John Brown, Norma Brown, Marcia Burris, Bill Byrom, James Carter, Franklin Carter, Becky Cavanos, George Chassey, Mary Connell, Shirley Connell, Betty Cook, Merle Dalrymple, Jane P. Davis, Mary E. Davis, Sue Davis, Virginia Davis, Mary Deloney, June Dillard, Madeline Dinkins, Helen Douglas, Betty DuBose, Nancy Eddings, Daphne Etheridge, Betty Flippo, Elizabeth Flory, Carol Fulton, Ann Gatlin, Cathy Gatliff, Helen Grimsley, John Hathaway, Pat Helgeson, Rhoda Horton, Gere Howard, Ann Johnson, Mariam Katiba, John Keyton, Joanne Kinslow, Gloria Kline, Laura Langwish, Joanne Lindsay, Mrs. Paul MacAlester, H. B. McCall, Easter McGough, Joan May, Pat Merritt, Merrilee Middleton, Dermond Minie, Robert Mitchell, Marilyn Nelson, Mary June Norwood, Frances Owens, Gloria Parks, Margaret Partin, Mary Ann Peddy, Lorena Perry, Barbara Phillips, Joyce Pixley, Pattye Plank, Wayne Pice, Marilyn Purvis, Margaret Richter, B. J. Robbins, Ann Roberts, Dorothy Ross, Pearl Sargeant, Virginia Skeene, Pat Slack, Annette Smith, Barbara Smith, Nancy Smith, Olive Smith, Walter Stallings, Bunnie Stevens, Mimms Stevenson, Nancy Stillwell, Mrs. E. J. Sundberg, Denise Whiteman, Bill Whitmire, Mickey Wolstenholme.





May



Wilson



Wolstenholme



Kale



Lone



Stover

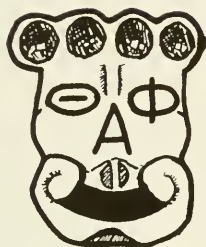

THETA ALPHA PHI

NOT PICTURED

Robert Newby

IN FACULTATE

Howard L. Bateson
Richard C. Brand
J. Ollie Edmunds

Harold M. Giffin
Virginia E. Giffin
Ray Jordan

Clarence L. Menser
Lillian E. Preston
Allyn Thompson

*"... the purpose of playing, whose end both of the first and now, was and is, to hold, as 'twere, the mirror up to nature."
... Hamlet*



Barfield
Brewin
Brundage
Cozer
Cawley
Davis



Davis
Flory
Hansen
Hope
Huffman
Lond



Mouk
Ross
Sappia
Scalf
Tucker
Von Dorn

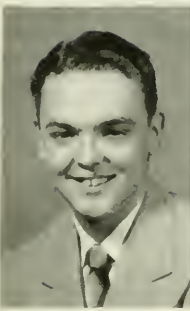

Griffith

Jordan

MacAlester

Van Dorn

Kinslow

Kale

SIGMA PI KAPPA

OFFICERS

- | | |
|-----------------|---------------------|
| JAMES JORDAN | President |
| PAUL MacALESTER | Vice-President |
| JEANNE VAN DORN | Secretary-Treasurer |
| JOANNE KINSLOE | Social Chairman |
| JACK GRIFFITH | Program Chairman |
| DICK KALE | Publicity Chairman |

Borfield
Berry
Brundage
Codwell
Campbell
Corter
Cozer

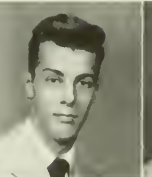

Cole
Cooksey
Cossin
Doniel
Doncz
Gorrison
Green



Haep
Jackson
Kline
Mohaffey
Mouk
Merritt
Murphy



Netzorg
Phillips
Scranton
Skeen
Torbert
Treon
Ward



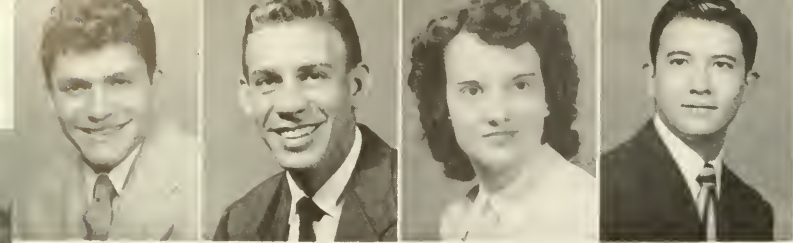

Kalas

Tharp

Bryan

Lurie

OFFICERS

- JOHN KALAS President
- BILL THARP Vice-President
- BETTINA BRYAN Secretary
- EDWARD LURIE Historian

BETA BETA BETA

Beta Beta Beta is a national honorary society of students of biology who have achieved superior academic recognition and who indicate special aptitude in this field of study. It emphasizes a three-fold program: Stimulation of scholarship, dissemination of scientific information, and the promotion of



- Eleanor Boland
- Bette Brewin
- Carolyn Cleveland
- Freddo Caupland
- Jahn Epps
- Bill Faust

- Doris Friar
- Bill Frondi
- Bernice Gibbs
- Donald Gibbs
- Allen Kelly
- Betty Land

- Arvid Peterson
- Beatrice Plumber
- Tom Tenney
- Sara Thorman
- Marcus Watters
- Dr. Winchester
Faculty Advisor
and Treasurer



Van Dorn

Vitsaris



Edith Harvey



Stevenson

Taylor



KAPPA PI

In the year 1935 the Hatter Art Club was formed on the Stetson campus under the direction of Miss Edith Harvey. In May, 1946, this club was installed as a chapter of Kappa Pi, the oldest honorary art fraternity among the colleges today.

field of art, its purpose being to promote an interest in art on and off the campus and to create a sincere love of beauty and appreciation of art.

This year the members of Kappa Pi completed their major project of decorating their new chapter room in Holmes Hall.

Kappa Pi is composed of majors and minors in the

OFFICERS

- President JEANNE VAN DORN
- Social Vice-President PEGGY VITSARIS
- Secretary NANCY STEVENSON
- Treasurer HORACE TAYLOR
- Sponsor MISS EDITH HARVEY

MEMBERS

- Barbara Bailey
- Leontine Netzorg
- Virginia Milligan
- Ann Pemble
- Ann Northern
- Jackie Wood Sappia
- Joe Elliott

SPONSOR

Miss Edith Harvey

Bailey Elliott Milligan Netzorg Northern Pemble Sappia





- M E M B E R S**
- Phil Ashabranner
 - George Black
 - Jennie Braddock
 - Joe Carlton
 - Becky Cavaros
 - Fredda Coupland
 - Kenneth Dance
 - Bob Jenks
 - Eugene McKellig
 - Jan Wieckowski

C O M M E R C E C L U B

O F F I C E R S

- | | |
|----------------|-----------------|
| PETER PERRAULT | President |
| WAYNE LAMB | Vice-President |
| MARCIA TARBERT | Secretary |
| NELL BOWERS | Treasurer |
| MR. FULLER | Faculty Advisor |

The purpose of the Commerce Club is to foster the study of business; to encourage scholarship and the association of students for their mutual advancement by research and practice; to promote closer

affiliation between the commerce world and students of commerce; and to further a higher standard of commercial ethics and culture and the commercial welfare of the community.

W O M E N ' S P R O F E S S I O N A L C L U B

O F F I C E R S

- JUDY WALKER
President
- MARGE McNEELY
Vice-President
- MARILLYN CRAIG
Secretary
- CLIFTA ANN RHODE
Treasurer

M E M B E R S

- Nancy Smith
- Lorraine Lenczyk
- Grace Lenczyk
- Betty Ann Flippo
- Merle Dalrymple
- Joyce Abrahamson
- Faye Dietzen
- Mary Jo Braddy
- Nancy Stillwell
- Jeanne Foutche
- Trudy Stevens
- Norma Brown
- Janet Bragger
- Jean Rosenstone
- Jeanne Jones
- Gere Howard





ALPHA DEXIOMA

Founded: Stetson University, May, 1940.
 Colors: Green and Gold
 Flower: Talisman Rose
 Purpose: The purpose of Alpha Dexioma is to promote democratic friendship and understanding among its members; to broaden the social, cultural, political, athletic, and religious life of its members and to assist them in every way possible.

ACTIVE OFFICERS AND MEMBERS

- SHIRLA SHAW President
 - ADRIENNE THURMOND Vice-President
 - ANNETTE WILCOX Corresponding Secretary
 - MARILYN JOHNSON Treasurer
 - CORA LEE GANDY Historian
 - PATRICIA SNOWDEN Chaplain
 - JOYCE PIXLEY Sergeant-at-Arms
 - SHIRLEY ROGERS Social Chairman
- Connie Maady and Careta Powell

PLEDGES

- Lois Brewer, Velera Cates, Mary Connell, Lois Dann, Doris Drawdy, Geraldine Frederick, Delores Hancock, Barbara Hargraves, Rosamond Heathcoe, Martha Ann Howard, Gabriela Molino, Mary Edna Parker, Barbara Pence, Dot Wamble, Mary Carol West, Savilla Young.

NOT PICTURED

- DELORES HARTSHORN Recording Secretary

NOT PICTURED

- Suzanne Blow, Donna Jean Newcomer

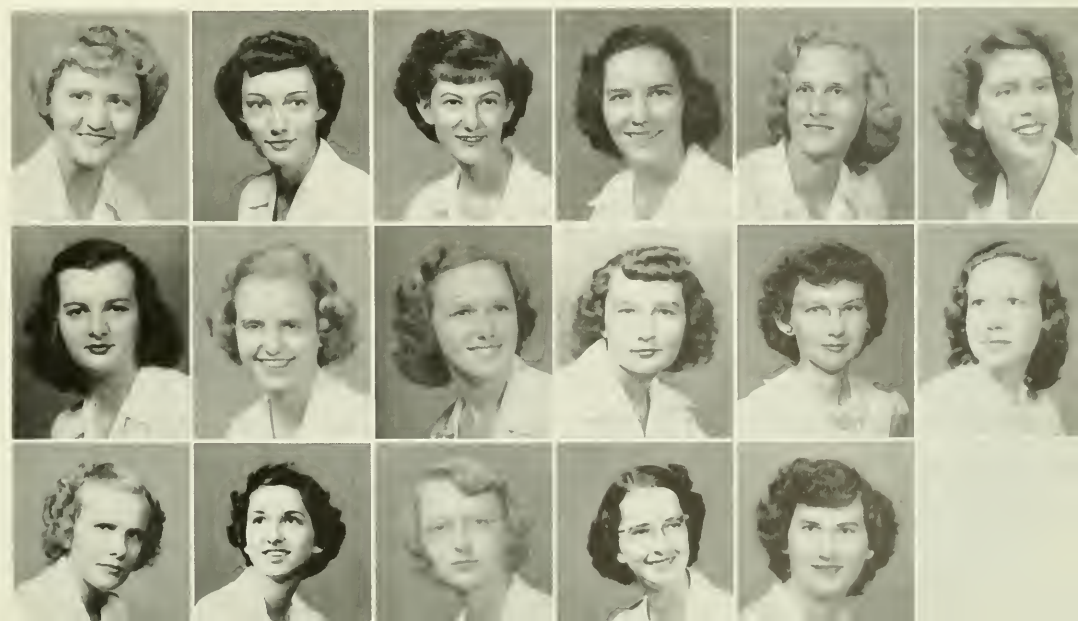



Hillman



Martin



Clark



Brown



Finch



Clark

OFFICERS

- CHARLES R. HILLMAN President
- GLENN W. MARTIN Vice-President
- JULIAN G. CLARK Secretary
- EDWARD A. BROWN, JR. Treasurer
- ALEX D. FINCH Tyler
- RICHARD E. CLARK Chaplain

ADELPHOS

The purpose of the Adelpnos Society is to continue Masonic fellowship in keeping with the tenents of Free Masonry, furtherance in Masonic education, greater Masonic services, charitable endeavors that are worthy, and perfection of degree teams in all Masonic work.

The most important service of the Adelpnos Society is to receive and aid all DeMolays enrolled at John B. Stetson University until they are eligible for membership in a Blue Lodge.



J. Ollie Edmunds



William R. Arthur

HONORARY MEMBERS NOT PICTURED

- Robert L. Allen
- Gus J. Dekle
- Frank L. Rogers
- S. E. Simpson
- Francis P. Williams
- H. A. Windhorst
- W. N. Wrightman
- Harvey L. Wynn



Leonard J. Curtis



Lemuel A. Haslup



FIRST ROW: A. Lean App, Isaac F. Banifay, Samuel W. Bostick, Richard C. Brand, J. Ray Cable, Ralph Harper.
 SECOND ROW: Carl H. Johnson, Gilbert L. Lycan, Lader L. Patterson, John T. Rhett, Harry L. Taylor, O. L. Walker.

SOCIETY

FIRST ROW: Nathan C. Babruff, J. C. Bodifard, Mack N. Cleveland, Jr., James H. Dixon, Jr., Ronald J. Fruda, Sam Goodfriend, Arthur J. Grant. SECOND ROW: Walker S. Green, Odis M. Hendersan, Roger Jacobs, A. E. Jones, Jr., William H. O'Connor, Robert E. Pierce, John C. Reed. THIRD ROW: Ben Seegers, Ben Sidwell, Allen B. Smith, M. F. Stiling, J. E. Woddell, Robert W. Wilson, John R. Woods, Candie I. Lewis.





Bottom

Edmunds

Whitaker

Doty

Frison

Ewing

Cowell

“ S ” CLUB

OFFICERS

JACK WHITAKER President
 LARRY BOTTOM Secretary
 BOB DOTY Treasurer

MEMBERS

FIRST ROW: Clarence Hughes, George Ossoria, Marty Rassi, Al Sappia, Bobby Marks, Bert Kurland. SECOND ROW: George Everett, Walt Jasinski, Neil Nelson, Charlie Broadway, Paul Odam, Ronald DeLilla. THIRD ROW: Dave Laude, Don Martin, Guido Tambur, Spike Israel, Wayne Lamb, Joe Raffaele. FOURTH ROW: Willie Han, Jim King, Chuck Rhea, Andy Caldwell, Jack Whitaker, Tam Gibson. FIFTH ROW: Sanny Parrish, Frank Singletary, Buck Hendry, Fulmer Armstrong, Bill Johnson, Bob Doty.

NOT PICTURED

Larry Bottom, Gene Bowden, Bill Byram, Kermit Cable, Donald Eakin, Ron Fazekas, Jerry Gallagher, Bob Hall, Horry Hansburger, Jack Hurley, Jim Jenkins, George Jachem, B. J. Leathers, Rod Lansinger, Bill Meeks, Walt Nichols, Clarence Palmer, Pete Peterson, Del Reinke, Bob Schmidt, Carl Simmans, Merrill Smith, Lew Treen, Jim Yonge.





PRESENTATION OF LIFETIME PASSES



PRES. 1949-'50-'51 JACK WHITAKER



"S" CLUB BANQUET - 1951

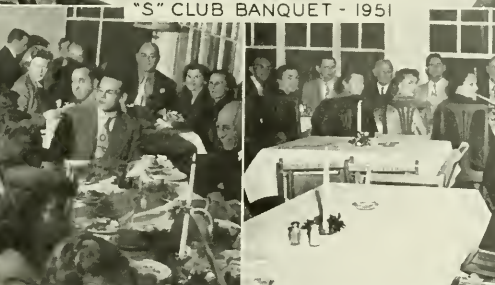

"HATTER" DANCE





CHEERLEADERS

Kenny Hanson

Buzz Johnson
Marcia Burris

Ernie Carlton
Skip Eddings

Gere Howard
Barbara Rutter

HATTER PEP BAND

Howard Gold
J. T. Owens
Ernest Cowley
Peter Bukur
Gary Crawford

Pete Randall
Jack Holt
Roger Dancz
John DeYoung
John McCorkle

Ross Kenna
Carl Vollrath
John Laner
Howard Schmock
Ray Moeller

Elwyn Brown
Richard Higgins
Don Yrxley
Howard Lyster





Dick and Jeanne

THE LIT

THE LIT STAFF

- Associate Editors DICK KALE, JEANNE VAN DORN
- Assistant Editor SANDRA SKEENE
- Art Editor PAUL T. MacALESTER
- Assistant Art Editor LEE NETZORG
- Editorial Staff AUSTIN CADWELL, ROLAND CAZER,
ROBERT MAUK, PAT WARD
- Staff Photographer J. C. SQUIRES
- Exchange Editor JACK KERZNER
- Faculty Advisor DR. JOHN HICKS

The LIT, formerly the STETSON QUARTERLY, is the student literary magazine of the University.

Like Harvey, the well-known invisible rabbit, the magazine was not to be seen for a while, but with renewed student interest it made its comeback during the winter quarter, bearing its new title.

The LIT presents original prose, poetry, and illustrations by those students whose work is considered worthy by Dr. Hicks and the editors.

Dr. John Hicks
Ray

Sondy
Bob

Paul
Austin

Lee
Pat

Roland
Jack





GLORIA

THE 1951

STAFF

Editor GLORIA KLINE

Managing Editors:

Colleges BARBARA PHILLIPS
 Business MARCIA TARBERT
 Law JULIAN MURPHY
 Liberal Arts ULILLA TREON
 Music CARLTON CARTER

Greeks JUNE COSSIN
 CAROLYN DANIEL
 ED NEWTON

Athletics JOE CARLTON
 JACK GRIFFITH
 BILL SCRANTON

Organizations CAROLYN COLE
 BOB MAUK
 JEAN GAILBREATH
 JOAN GARRISON

Activities JANE JACKSON
 FARRAR SCHULTZ

Photography JOANNE KINSLOE

Staff Photographers BARBARA JEAN SMITH
 BOB DOTY



THE MANAGING EDITORS

They had to smile—the editor was looking on.

Julian

Marcio

Ulilla

Carlton

Joanne

Bob D.

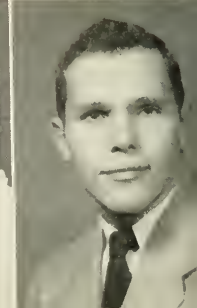
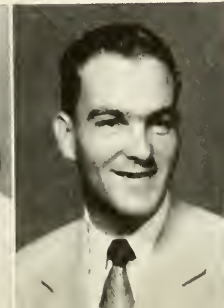

HATTER

STAFF ASSISTANTS

Bette Brewin	Darothy Ann Johnson
Austin Cadwell	Mina Kingston
Ollie Campbell	Wayne Oeffler
Joyce Carmen	Nancy Peters
Candy Cresse	Jane Poole
Mary Katherine FASTER	Judy Porter
Delores Gray	Paula Schwartz
Charles Hillman	Curtis Wilcox



KEN



THE BUSINESS STAFF

Business Manager	KEN BERRY
Assistant	ELBERT SMITH
Secretaries	BARBARA BROCK, NANCY BRENNER, BARBARA JO LANNOM

PHOTOGRAPHER'S-EYE VIEW OF THE STAFF

They've gane in circles so long that straight lines make them dizzy.





HOMER COOKSEY
Business Manager



JIMMY JORDAN
Editor



BARBARA BRUNDAGE
Managing Editor

THE STETSON REPORTER

FLORIDA'S OLDEST COLLEGE NEWSPAPER

Jimmy Jordan, Editor-in-Chief

Barbara Brundage, Managing Editor

A. Homer Cooksey, Business Manager

F. A. Green, Associate Editor

News Editors: June Cossin and Pat Merritt; Sports Editors: Joe Carlton; Society Editor, Robin Hooper; Drama Editor, Dick Kale; Religion Editor, Ona Barfield; Music Editor, Roger Dancz; Assistant Sports Editors: Jack Griffith, Bill Scranton; Staff Artist, Paul MacAlester; Circulation Managers, Mina Rose Kingston and Andy Wills; Reporters, Tom Mahaffey, Boerner Butts, Joanne St. John, Barbara Bailey, Joan Mace, Paula Swartz, Carolyn Calc, Ken Wing, Dorothy Johnson, Mary Foster, Becky Cavarinas, Farrar Schultz, and Jeanne Maxcy.

Published every Friday during the school year (except holidays and examination weeks) by and for the students of John B. Stetson University at the University Print Shop.

Advertising Staff: Sue Bailey, Alice Cole, Laura Ford, Jane Poole, Pat Robinson, Joan Slack.

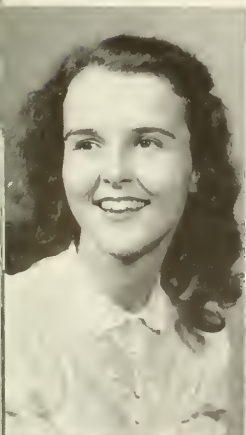

AMEN CORNER
By Ona Barfield



DISHING IT UP
By Joe Carlton



BACK STAGE
With Dick Kale



QUARTER NOTES
By Roger Dancz



HATTER CHATTER
By Robin Hooper



Bock in the print shop with
Johnny



The rest of the staff in the
Reporter office

THE SPORTS WRITERS
Scranton, Carlton, and Griffith





Military..



The Corps..





Lt. Col. Isaac F. Bonifay
P. M. S. & T.



Lt. Col. John R. Palmer
Assistant P. M. S. & T.

CADET OFFICERS AND SPONSORS

Rosemary Wetherington, Cadet Lt. Col. Philip Ashbrauer; Joanne St. John, Cadet Capt. Lemuel Thomas; Sue Wilson, Cadet Capt. Clarence Griffis; Margie Brooks, Cadet Major George Horth; Shirley Stokes, Cadet Capt. Richard Spencer.



SFC. Samuel W. Bostick

Sgt. Eirvin M. DeWitt, Jr.

Sgt. J. C. Meachum

M/Sgt. Cardie I. Lewis





BATTALION STAFF



INSPECTION



DRUM AND BUGLE CORPS



THE PARADE

LIKE THIS

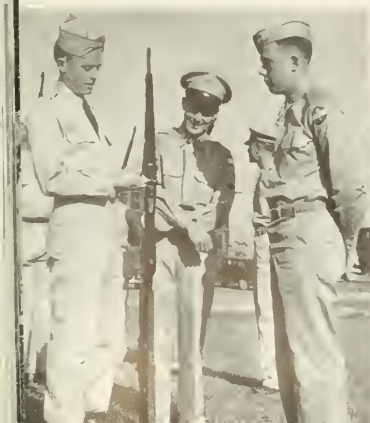

GET 'EM CLEAN



SHARP





Cadet Capt. Clarence Griffis
Company Commander
Cadet 2nd Lt. Aubrey Burns
First Platoon Leader
Cadet 2nd Lt. Gabriel George
Second Platoon Leader
Cadet 1st Lt. Laurier Beard
Executive Officer
Cadet 2nd Lt. James Jordan
Third Platoon Leader



Cadet Capt. Richard Spencer
Company Commander
Cadet 2nd Lt. John Scalf
Second Platoon Leader
Cadet 2nd Lt. Kenneth Berry
First Platoon Leader
Cadet 1st Lt. James Carrar
Executive Officer
Cadet 2nd Lt. Wm. Whitaker
Third Platoon Leader

COMPANY "A"

First Sergeant: M/Sgt. Joe T. Martin
Company Supply Sergeant: SFC. Julius G. Petruska
Guidon Bearer: Cpl. Bob Scott

First Platoon: M/Sgt. Noell Gilbert
Platoon Guide: SFC. Donald Martin

FIRST SQUAD: SFC. Malcolm Stephens, Lambert Constantine, Ronald DeLilla, Charles Anderson, Harry Evertz, Richard Lassiter, Tom LeClere, Sgt. Don Noell.

SECOND SQUAD: SFC. Albert Ainsworth, Eugene Bivings, Jack Griffith, William Hon, Richard Herble, Jerry Hopkins, Jack Kern, Sgt. James Russell.

THIRD SQUAD: SFC. Jack Collins, Richard Hurley, James Nance, Rod Lansinaer, Kenneth McIntosh, Al Sappio, Salvatore Monfre, Sgt. Cecil Davis.

Second Platoon: M/Sgt. Jack Carl
Platoon Guide: SFC. Adrian Andrews

FIRST SQUAD: SFC. Carl Jackson, Jack Oksee, Tony Samarkas, John Smith, William Scranton, Ben Singletary, James Toveniere, Sgt. Charles Williams.

SECOND SQUAD: SFC. Gene Hill, Robert Steffins, James Watson, Larry Bottom, Calhoun Byrd, John Hunt, Sgt. Eugene Sheffield.

THIRD SQUAD: SFC. Carroll Lewis, Billy Joe Leathers, Roger Dalson, Ronald Fabekas, Thomas Gold, James King, Stanley Brumley, Sgt. Roy Kennington.

Third Platoon: M/Sgt. Don Jorrell
Platoon Guide: SFC. Edward McClorrey

FIRST SQUAD: SFC. James Seymour, Cecil Holley, William Johnson, Charles Lowatt, Tom Mahaffey, Fred Mouk, Dan Monn, Sgt. William Tomlinson.

SECOND SQUAD: SFC. Isham Anderson, David Jackson, Arvid Peterson, Charles Powers, Donald Richardson, Harry Rutledge, John Schooley, Sgt. Eugene Platt.

THIRD SQUAD: SFC. Sol Israel, Edward Stephany, Richard Toole, George Schrieffler, Guido Tombur, Robert Levine, Sgt. Vincent Stadnick.

COMPANY "B"

First Sergeant: M/Sgt. Carl Gaffe
Company Supply Sergeant: SFC. Cecil Boyd
Guidon Bearer: Cpl. D. C. Gatch

First Platoon: M/Sgt. Charles Hilty
Platoon Guide: SFC. Robert Huffman

FIRST SQUAD: SFC. John Clausen, William Wilcox, Stofford Wing, Spencer Wooten, Jerry Gallagher, Charles Nelson, Richard Reinking, Sgt. Ed Hatfield.

SECOND SQUAD: SFC. John Hodges, Bruce Clary, Richard Evans, Alfred Daub, Theodore Heisig, Richard Ellsworth, Donald Johnson, Sgt. John Imand.

THIRD SQUAD: Clarence Hughes, John Magruder, George Painter, Charles Gabrielson, Billy Griffith, Kenneth Blakeslee, Sgt. Melvin Smith.

Second Platoon: M/Sgt. Frank Fernandez
Platoon Guide: SFC. Robert Doty

FIRST SQUAD: SFC. Wallace Grissett, Gene Hunt, Walter Jasinski, Robert Jenson, Kenneth Wing, Kenneth Martin, Sgt. Joseph Bailey.

SECOND SQUAD: SFC. Odis Henderson, Kenton Harrison, Garrett Quick, Charles Rea, William Byrom, Charles Harris, Sgt. James Diffin.

THIRD SQUAD: SFC. Sylvan Davis, Blymn Reider, Merton Reddick, Delbert Reinke, George Jochem, Robert Mathews, Sgt. Edward Drury.

Third Platoon: M/Sgt. Harry Honsberger
Platoon Guide: SFC. Fred Beighley

FIRST SQUAD: SFC. William Hyde, Micheal Torba, Biorne Anderson, Edward Armstrong, Oliver Compbell, Bill Rice, Richard Pellicer, Sgt. John Dame.

SECOND SQUAD: SFC. Robert Chostain, Thomas Gibson, Robert Marks, Joseph McLead, Ulmer Parrish, Dave Laude, Theodore Helton, Sgt. Houston Best.

THIRD SQUAD: SFC. Francis Green, John Wilson, Paul Lee, Paul DeMez, William Jackson, Louis Farr, Philip Jochem, Sgt. Martin Averman.



JOAN COOK

B E A U T Y



VIRGINIA DAVIS

Q U E E N S



band and orchestra

DOROTHY FLORY

THE BIG HATS

The Hatter presents those selected by the student body for recognition as having reached the highest achievement in their respective fields. Unless otherwise designated, these pictures were made in Alumnus Dick Pope's Cypress Gardens by Bob Eastman.

ROGER DANCZ



hats

MARGARET PARTIN



c a m p u s l i f e

HARRY HURST

big hats



a t h l e t i c s

GRACE LENZYCK
Photo by Horace Heley

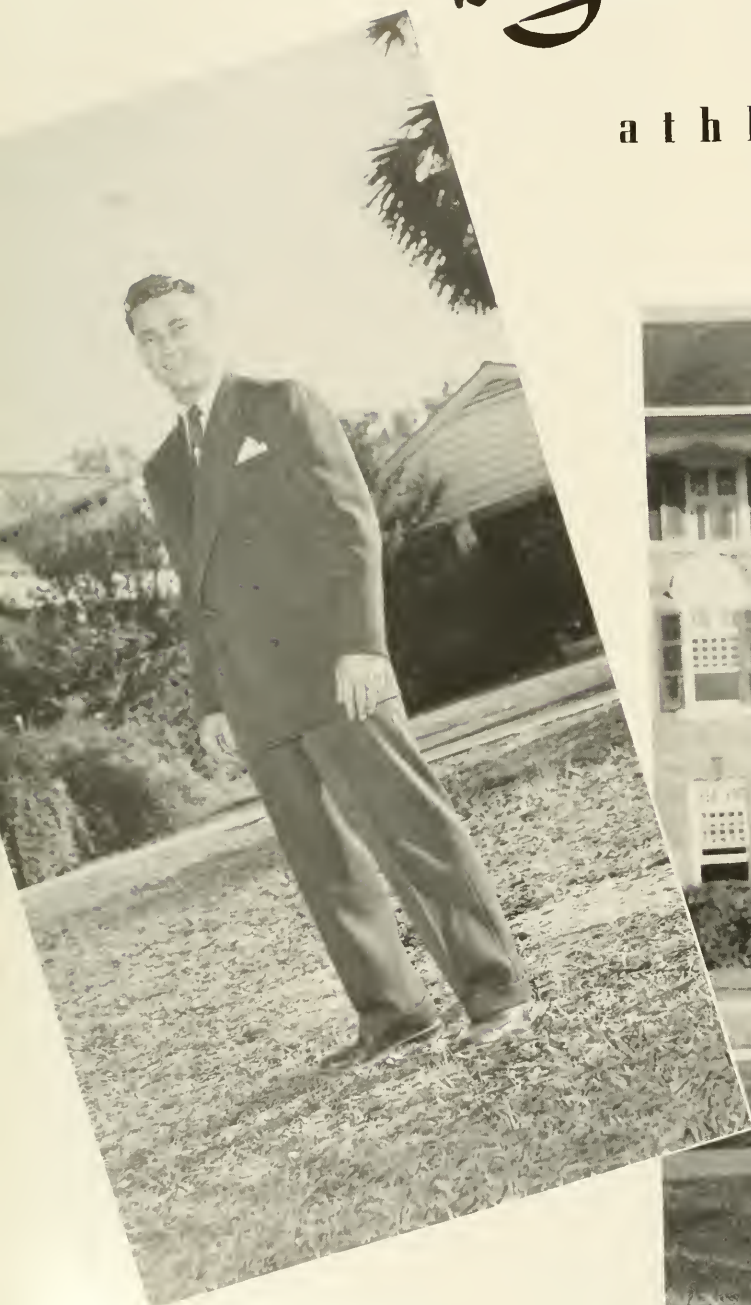

CHARLIE BROADWAY

Photo by Horace Heley



JACKIE WOOD SAPPPIA

a r t

PAUL MacALESTER





BETTY LAND

l i t t l e
t h e a t r e



JAMES DAVIS



r e l i g i o u s
a c t i v i t i e s

JIMMIE NELL FLEMING



WAYNE OEFFLER





s t u d e n t
g o v e r n m e n t

JUNE COSSIN

FRED HOPE



student
publications



PAT ROBERTS

Photo by Horace Heley

JAMES JORDAN

Photo by Trammel Pickett

g l e e c l u b



BETTY LYNN



BILL JONES

l a w s c h o o l

VIRGINIA LEE CULBRETH



GEORGE EVERETT

W H O ' S



BILL BIRNBAUM



BARBARA BRUNDAGE



EARL COMPTON



JUNE COSSIN



VIRGINIA LEE CULBRETH



GEORGE EVERETT



JIMMIE NELL FLEMING

W H O . . .



STEVE STRATFORD



FRED HOPE



SHIRLA SHAW

The highest honor given to any student at Stetson University is that of being chosen as a nominee for Who's Who Among Students in American Universities and Colleges. A student-faculty committee made the list of prospective nominees and submitted those names to the Academic Committee for the final selection. The Hatter extends his congratulations to Stetson's Who's Who.



DOROTHY FLORY



ELIZABETH FLORY



JEANE HARRIS



"Stetson Sparks
at the Half-Century
Mark"

1950 HOMECOMING

Homecoming was wonderful! But then Stetson Homecoming always is. The alumni turned out in droves (1) and the barbecue was a delicious success (2) in spite of a few spotters of rain and a sudden falling of the thermometer.

This is part of the parade of decorated floats (6). And oh! the work that went into those floats and other decorations (2). The judges sat in style on the reviewing stand while the rest of us ordinary folk stood on our aching feet and clapped for the float of our choice. Pi Phi (11), Sig Ep (12), and Sigma Nu (13) were the lucky winners.

The game was great, too. Especially as we won. Our sponsors looked lovely and handsome, respectively, and of course Maggie and Jack were tops as mayor and hostess.

The great day ended in a fitting manner. Who could ask for more than a handsome escort and the music of Charlie Spivak.

The Women's Council hit a new high with special 1 A.M. permissions, and by that time the most anyone could do was smile and murmur, "Good-night. It was wonderful"—that is about the best word for it, too. Stetson really sparked at Homecoming.

Carolyn Cole

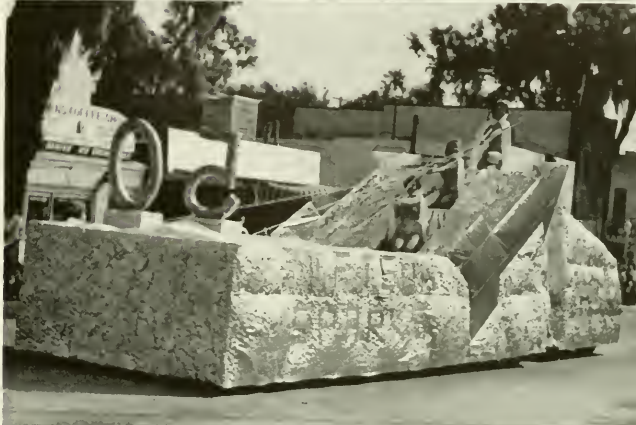



ZETA'S



TRI DETT'S



WINNERS OF THE "BEST-DRESSED" CONTEST



PI PHI'S



DELTA SIG EXPEDITION IN

SEARCH OF 'THE THING'

Scenes from Mount Olympus



SWEET HARMONIZIN' THE PI KAP TRADE MARK

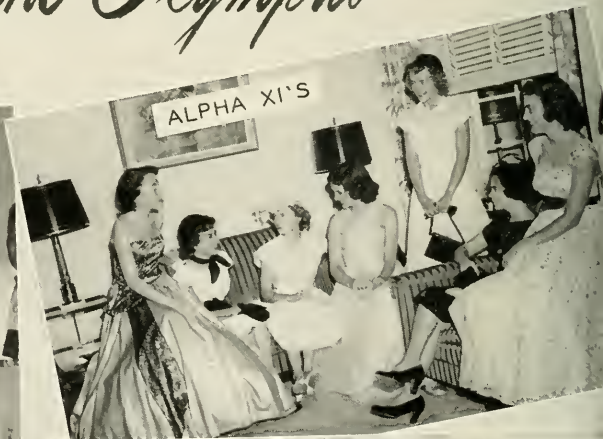

ALPHA XI'S



PHI MU'S



OUR FRIENDS THE FREUNDS



TWO BEAUTIES & RED DOG

The Hatter views the campus



YOU CAN ALWAYS COUNT

ON A WARM WELCOME



STETSON HI-STEPPERS READY TO

MOP UP THE NAVY

SEEN FOR THE FIRST TIME THIS YEAR

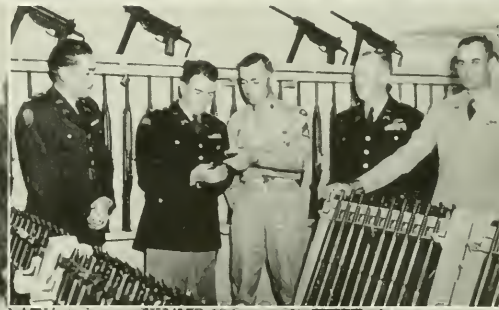



Too happy for sense

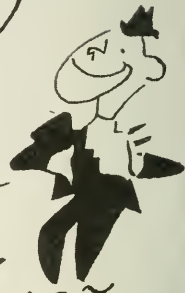

ADS...



Best wishes and
heaps of luck
for every one ..
Hatta Hiram

AUTOGRAPHS

THE CITY OF DeLAND

and

DeLAND CHAMBER OF COMMERCE

Offer

Congratulations to the Graduating Class

of

STETSON UNIVERSITY

DeLand is located in the ridge section of east Central Florida, 110 miles south of Jacksonville, four miles east to the picturesque St. Johns River, famous for its black bass fishing, and twenty-two miles to the renowned beaches of the Atlantic seaboard. Being centrally located practically every point of interest in the state may be visited within one day's drive.

DeLand enjoys a delightful year-round climate. There is scarcely a day that the sun does not shine, sending forth its ultra-violet rays. Children grow strong and sun-tanned, the older people add years to their life's span. DeLand is a beautiful city, appealing to those of educational and cultural background. It is a friendly city—a city you will like.

For Information About DeLand Please Write

CHAMBER OF COMMERCE

DELAND, FLORIDA

FOUNTAINS

Central Florida's

Oldest and Finest

Store

DE LAND

FLORIDA

Get Those
FINE SANDWICHES AND MILK SHAKES

SHAWHAN'S

PHONE 1027
116 E. RICH

LAUNDERETTE

The Automatic Self-Service

LAUNDRY

30 MINUTE WASHING AND DRYING
ONE AND TWO DAY DRY CLEANING

108 West Rich Ave. Phone 277-W

GIBBS

YOUR STORE

*Ladies' and Children's Ready-to-Wear
and Shoes*

PHONE 240

Congratulations . . .

Graduates of the Class of '51

No matter where the path may lead,
please accept our best wishes for a
future full of happiness, prosperity and
continued good fortune.

Compliments of

BETTY DREKA SHOP

Where Stetson Styles Are Molded

S. BLVD.

DE LAND, FLORIDA

FLORIDA BANK AT DE LAND

Member:

Florida National Group
Federal Deposit Insurance Corporation



1951 HATTER

Engraved by

ALABAMA ENGRAVING CO.

Birmingham



for Quality and Thrift . . .



•
LOW
PRICES
EVERY
DAY
•

SUPER MARKETS
and **FOOD STORES**
of Florida

Compliments of

CLIFTON BROTHERS

— BUICK DEALERS —

New and Used Cars

117 E. New York

Phone 635

TOUCHTON DRUG CO.

"Where Good Friends Meet"

100 S. Boulevard

DeLand

DIXON'S

Your Store for—

- Art Supplies
- Greeting Cards
- Stationery
- School Supplies

113 N. Blvd

DeLand

Compliments of

JESS MATHAS

CLERK CIRCUIT COURT



The STETSON *Open Road*

... a man's hat—a hat that really goes to a man's head

MORE PEOPLE WEAR STETSON HATS THAN ANY OTHER BRAND.

Best Wishes

to the

CLASS of 1951

WALTER MANN

PENNEY'S No. 1 job is
to save you money. We've
had years of experience!

SUPPLYING STETSON STUDENTS

FOR OVER

27 YEARS

ALLEN WHITE CO.

DE LAND, FLORIDA

Congratulations Seniors - - - on your achievements to date

Especially to those who have visited us we want to extend our
best wishes through the coming years—*Ruby & Paul*

GEORGIE BOY'S

STETSON'S MEETING PLACE OFF THE CAMPUS

SERVING STETSON SINCE 1932

STETSON

Flower

SHOP

PHONE 59

218 N. Boulevard

The
College Cotton
Shop

220 N. BOULEVARD

OUR SPECIALTY
Reservations and Trips for
Stetson Students

No Charge — Prompt Service

LANIER TRAVEL SERVICE

222 N BLVD.

PHONE 815

Compliments

of

Mitchell Cleaners

E. Rich Ave.

Phone 865

Compliments of

Volusia Pharmacy

A Walgreen Agency

Modern Soda Fountain

We Feature:

Tussy

Yardley

Dorothy Perkins Cosmetics

S. R. LANGSTON, JR., Manager

121 North Boulevard

DeLand, Fla.

Compliments of

**Allen-Summerhill Funeral
Home**

J. E. SUMMERHILL, Funeral Director

Phone 62

24-Hour Ambulance Service

Established 1877

126 East New York Ave.

DeLand, Fla.

Atlantic Ice Company

PHONE 875

BETTER REFRIGERATION
AT LOWER COST

See the New . . .
AIR CONDITIONED
ICE REFRIGERATOR

Picnic Chests - Beverage Chests - Cold Boxes
Ice Cream Freezers - Water Coolers

Compliments of

STOUDENMIRE'S GROCETERIA

138 N. BLVD.

PHONE 389

Compliments of

FRIERSON'S

On the Boulevard

You Can Be Sure If It's—
WESTINGHOUSE

BILL HOLLER MOTOR SALES

CHEVROLET

OLDSMOBILE

CADILLAC

"Quality Service Headquarters"

Phone 694 - 695

550 South Boulevard

DeLand, Florida

Compliments of:

R. O. HEARD, Agent
Florida Greyhound Lines

218 E. Ohio Ave.

Telephone 746

Compliments of

F. N. DeHuy & Son
JEWELERS and SILVERSMITHS
A Complete Repair Service

139 N. Boulevard

Telephone 270

Compliments of

T. & H. MOTORS
KAISER-FRAZER
and
HENRY J. DEALER

116 West Rich

Phone 833

**THE BARNETT
NATIONAL BANK**

"A Florida Landmark"

DE LAND - JACKSONVILLE - AVON PARK

COCOA - ST. AUGUSTINE

Member Federal Reserve System

and

F.D.I.C.

AFTER You Finish School WHAT?



What are you going to do?
What are you going to be?



Have You Considered
Food Retailing?

Food Retailing Offers You:

Employment in one of the largest, most stable industries of our country. Work in pleasant surroundings, with alert, aggressive, progressive people. Food retailing is not monotonous; new scenes and situations develop daily. All jobs in retailing is not behind the counter. There are department heads, supervisors, assistant managers, buyers and other jobs which offer unusual opportunity to those fitted and trained to fill them.

Success in food retailing is a good success. Most of those at the top began at the bottom. Under war conditions, with a general shortage of workers, there is exceptional opportunity now in food retailing even for high school girls and boys on a part-time basis. The experience and training gained now will fit you to advance rapidly when you finish school and enter full time employment.

If you are interested in making your success in Food Retailing, or even in spare time employment, write or apply to

PERSONNEL MANAGER

Winn & Lovett Grocery Co.

BEAVER & BARNETT STS. JACKSONVILLE, FLORIDA

Orange Belt Pharmacy

"Prescription Specialists"

COMPLETE DRUG AND FOUNTAIN
SERVICE

Next to the Dreka Theatre

Phone 555

Compliments of

V. W. GOULD AGENCY

REALTORS

INSURORS

— Since 1907 —

201 N. Boulevard

Phone 147



**WE'RE THE
Proudest Men
IN TOWN!**

WE'RE proud . . . that in our own simple way, we have the privilege of serving the people of this community.

We're proud . . . when we see whole families come in together . . . and when parents tell us, "I never have to worry when my child is in your theatre."

We're proud . . . when we see our patrons with the smile of a grand time on every face, refreshed by a full measure of entertainment.

We're proud . . . of the contribution we make to the well-being of our town.

We're proud . . . that our theatre is a community center in every sense, at the call of every worthy cause.

And we're proud of Hollywood and its serious men and women, devoting their ingenuity and energy to improving *your* entertainment.

We're the proudest men in DeLand.
We're the staff of your Athens Theatre.



OUR HATS ARE OFF!

TO THE CLASS OF '51

May Success and Happiness be Theirs

FLORIDA POWER CORPORATION

J. G. GRAVLEE, District Manager



NEW ORLEANS BAPTIST THEOLOGICAL SEMINARY



*Eastland Apartments, Dedicated December 21, 1950.
The Seminary now has 186 student apartments.*

STANDARD DEGREES OFFERED

B.D., Th. M., and Th.D. B.R.E. and M.R.E. in
in Theology Religious Education and Music

Roland Q. Leavell, Th.D., D.D., *President*
1220 Washington Avenue New Orleans 13, Louisiana

Compliments of
Smith & Thomas Drugs

Headquarters for

Helena Rubenstein - Lenthic - Corday
Ciros - Tabus - Charbert - Chen Yu - Peggy Sage
Roger & Gallet - Guerlain - Old Spice
Seaforth - Max Factor's - Coty
Harriet Hubbard Ayers - Evening in Paris
Houbigant - Chantilly - Richard Hudnut
Schiaparelli

Patronize

Your

Advertisers

Compliments of:

DREKA THEATRE

HOME OWNED ——— FLORIDA OPERATED

—:— A TALGAR THEATRE —:—

The Best Possible Entertainment at All Times

OPEN 1:45 DAILY

Support
"Hatter"
Advertisers

Compliments

of

ART SCHILLER

114 EAST INDIANA AVENUE

DELAND SUNDRIES

"Your Nearest Sundry Store"

Especially

for the Co-Eds:

Cosmetics, Toilet Articles and
Other Personal Needs

for the Eds:

Shaving Supplies and Hair Preps,
Everything for the Smoker

for All:

\$5.50 Meal Tickets \$5.00
Breakfast is Our Speciality

Cor. Blvd. and Rich

Phone 904



REMEMBER THE 'HATTER HOLIDAY' AT

De LEON SPRINGS



We Appreciate the Success You Have Brought Us

—Pete and Tom

MORRIS RESTAURANT

203 N. BOULEVARD

DELAND, FLA.

Our Thanks

To Those Who

Have Helped

Make This

Yearbook Possible.

—The Hatter Staff

IN DAYTONA

for

- Tennis Equipment
- Fishing Tackle
- Golf Clubs
- and the Latest in Books

It's the

Daytona Book Store

"Buy Where Your Varsity Teams Buy"



Three ways to satisfaction



A pair of Alpha Xi Roses

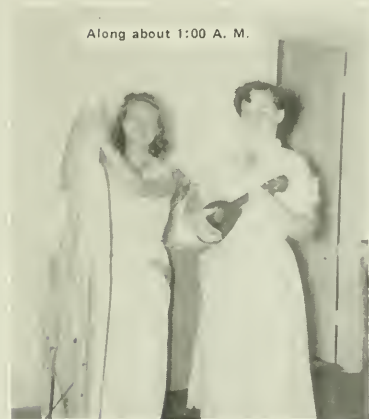

Along about 1:00 A. M.



Is it supposed to kiss?



Pitch, girls?



They say it's bad for your eyes



It really will run!



Hatters visit Hars Hill



Vespers — The pause that refreshes



Between the bench and the bleachers



In the evenin' by the moonlight —



The trip out—and back



Nice to have a friend with a convertible



Spot anything boy?



South Pacific — Stetson Style



Solid comfort

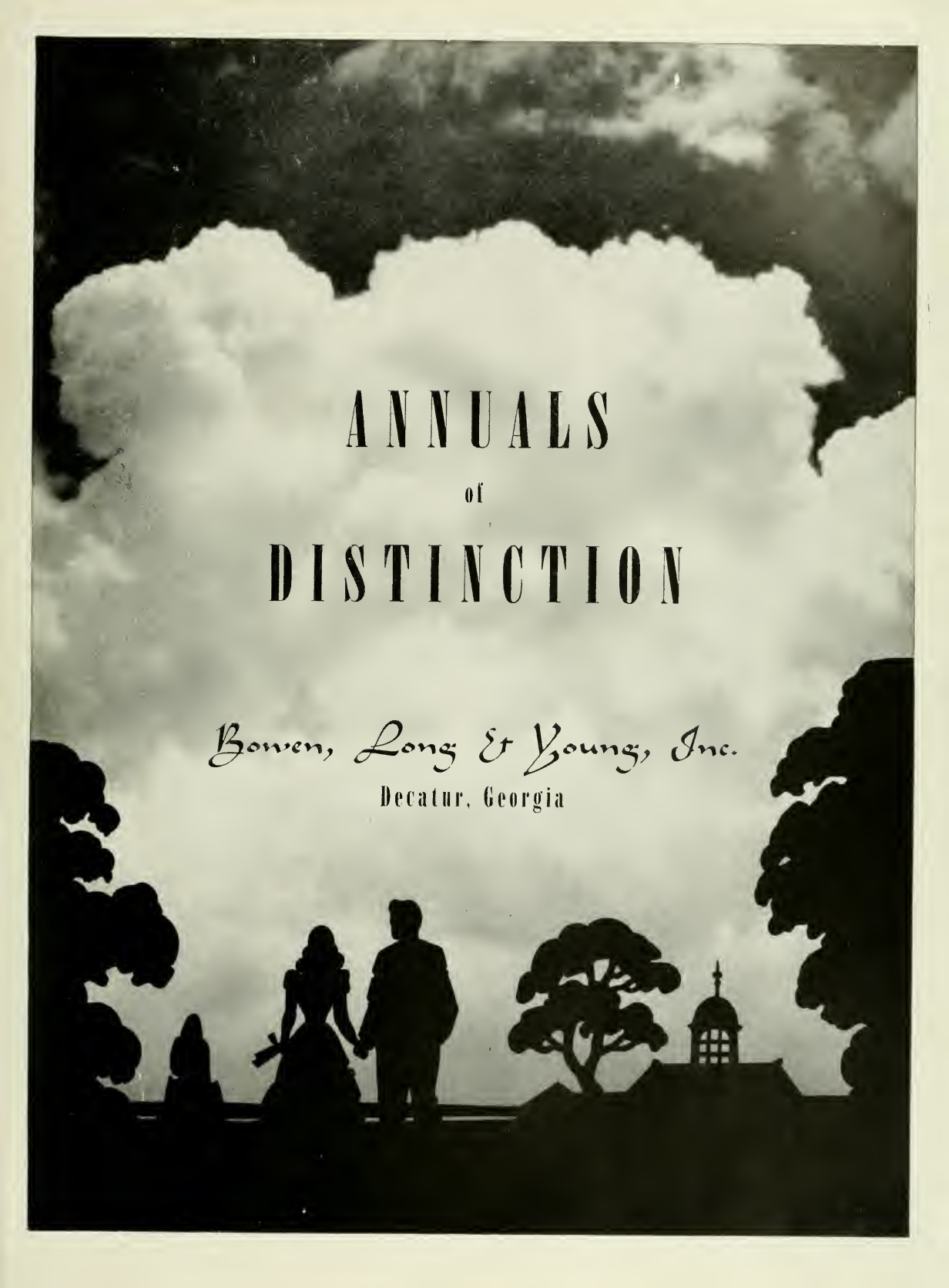

Seminole invasion

The background of the entire page is a black and white photograph. The upper two-thirds of the image is dominated by a large, bright, fluffy cloud against a darker sky. The lower third of the image shows dark silhouettes of trees and a building with a dome, set against the lighter sky. The text is centered over the cloud.

ANNUALS
of
DISTINCTION

Bowen, Long & Young, Inc.
Decatur, Georgia





