

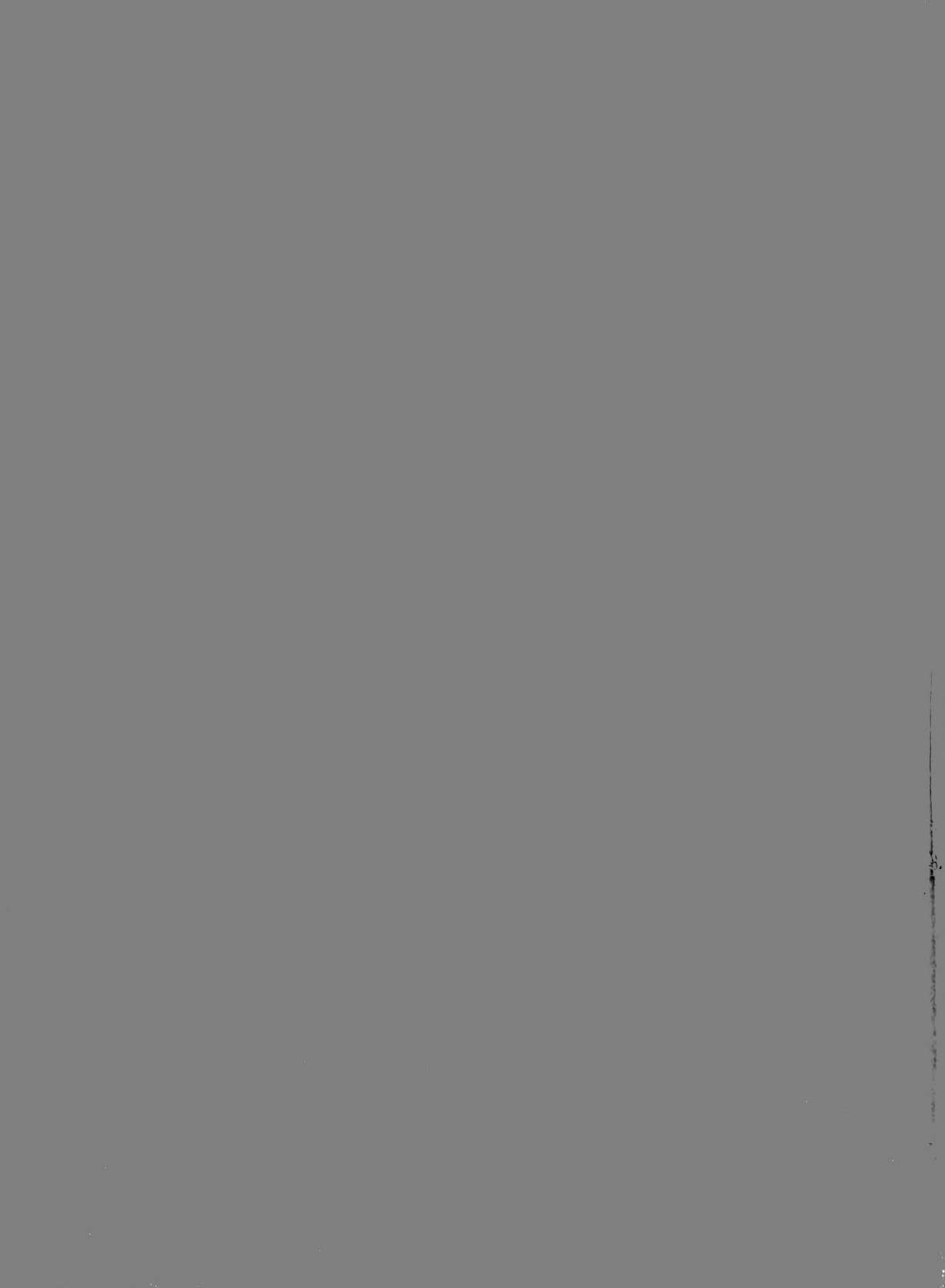

HATTER

---







THE STUDENT BODY OF  
JOHN B. *Stetson* UNIVERSITY

DELAND, FLORIDA



*presents*

THE 1951 **HATTER**

*Editor, Gloria Kline Business Manager, Ken Berry*



# CAMPUS

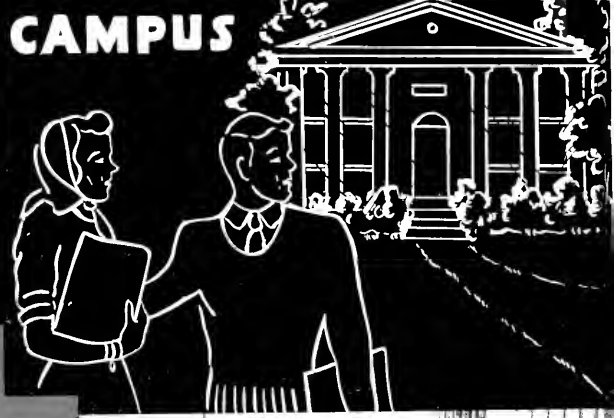

# ADMINISTRATION

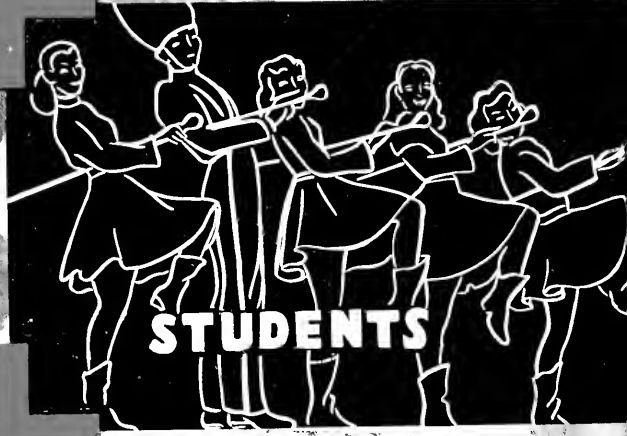
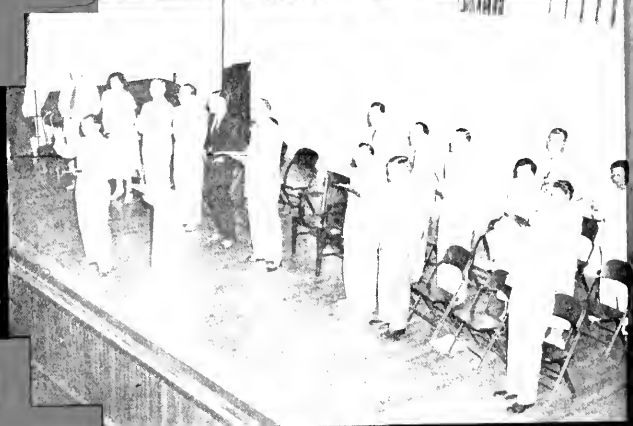

# STUDENTS



# ACTIVITIES





# Stetson

The whole is e  
sum of its par

Take one sunny campus in





# Florida...

DeLand Hall  
Music School



Allen-Hall — Religious Center



with its old and its new buildings

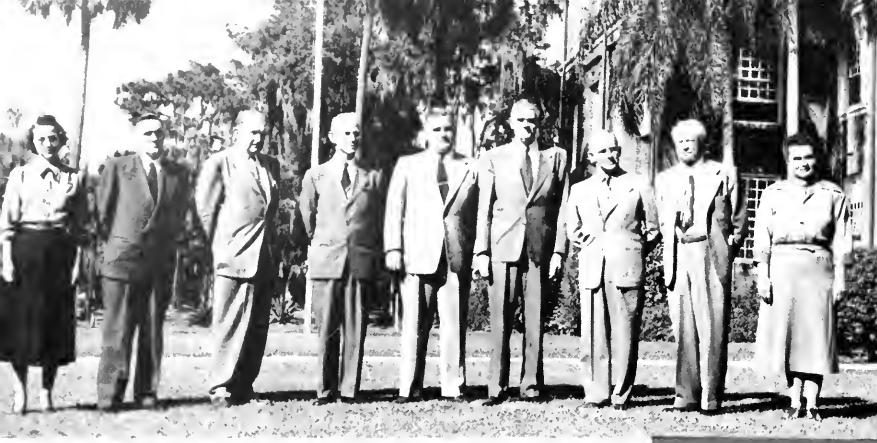

*a forward thinking  
administration*

*and  
a cooperative enthusiastic student body*



spirit building organizations . .



and fun for all





**STETSON**  
UNIVERSITY

QED

# From the HATTER to YOU

No, you're not seeing things. There's a very real third person in that picture of the editor and business manager. He's the Hatter himself, the honest-to-goodness Spirit of Stetson! Where did he come from? We're not absolutely sure, but one afternoon when we were up to our ears in general confusion, someone saw him sitting on our list of misspelled names. From then on he was with us. All we had to do to make him appear was drink three cokes spiked with Hadacol.

Seriously though, the little fellow's had quite a year. He yelled himself hoarse at all the games, promenaded to the Pazzunt's parodies (on music) in his new ROTC uniform, and, as always, budgeted his pennies and counted his quality points trying to make both stretch a little bit farther. He greeted you on the cover and he's here now to be your guide through the '51 HATTER. We hope you enjoy what he has to show you as much as we enjoyed putting it together.

*Gloria*  
AND  
*Ken*



THE HATTER, GLORIA, AND KEN  
He agreed to become visible for Doty's camera.

## TABLE OF CONTENTS

administration

colleges

athletics

greeks

organizations

and

activities

ads 'n autographs

All we know is that they worked on organizations.



*To Professor and Mrs. H. S. Winters*

LONG A PART OF THE  
SPIRIT OF STETSON



WE

DEDICATE

THE

1951 HATTER . . .



Harry S. Winters, professor of history and political science, completed his 24th consecutive year on the faculty of Stetson University on May 31, 1951. The son of the Dean of Women at Stetson from 1888 to 1892, he attended DeLand Academy and was the first man graduate of the University, receiving his degree in 1896. After doing graduate work at the University of Chicago, Peabody College, and Vanderbilt University, he joined the faculty at Stetson in 1927.

Mrs. Winters is the former Mabel Allen, one of the first thirteen students enrolled in the academy which later became Stetson University.

Professor and Mrs. Winters spend their summers at the Baptist Assembly at Ridgecrest, North Carolina. They have a keen interest in the religious activities of the campus, having given their former home to the University for use as a student religious center.

Professor and Mrs. Winters are part of Stetson. Their influence has been felt through the years in making our University the school of which we are so proud today. To them we dedicate the 1951 HATTER.

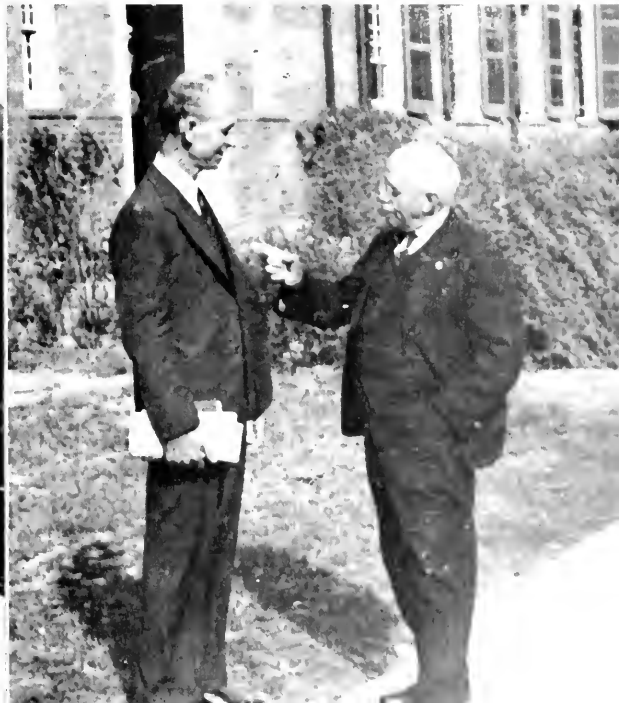



## *From* THE PRESIDENT'S *Pen*

Through the pages of the 1951 Hatter, I send greetings to all Stetson men and women everywhere. To those of you in the student body who have been working and playing together in 1951, these pages will mean much. For all who love Stetson, the record of your achievements as here pictured will revive pleasant memories and stir deep emotions.

As another college year comes to a close, men in uniform are seen marching on our campus again in training for military service. Once again, each of us senses the importance of discovering the part we must play in a new phase of an old struggle.

Stetson University has served the nation well in the three prior wars during its history. Stetson men and women are doing their duty in 1951.

Sincerely,

A handwritten signature in cursive script that reads "J. Allen Edwards". The signature is written in dark ink on a white background.

President

February 9, 1951





# ADMINISTRATION





**DR. C. HOWARD HOPKINS**  
Dean of the University

The newly appointed Dean of the University is from California. He was chairman of the division of social sciences at Stockton College. Since 1937, Dr. Hopkins has taught in two outstanding preparatory schools, three theological seminaries, and several colleges. The Dean's chief hobby is his family, but he also enjoys color photography, hiking, and music.

**MISS ETTIE McTEER TURNER**  
Dean of Women



**DR. BENSON W. DAVIS**  
Dean of Men





MISS BARBARA ROWE  
Registrar



THOMAS A. WHITENER  
Director of Admissions

DR. GEORGE W. HOOD  
Director of Guidance



WILLIAM H. McCAMMON, JR.  
Director of Religious Activities





**A. LEON APP**  
Auditor



**CHARLES H. FRANKLIN**  
Business Manager



**C. B. ROSA**  
Bursar

**J. BLANFORD TAYLOR**  
Director of News Bureau



**CARL "Doc" JOHNSON**

**CARL H. JOHNSON**  
Director of Men's Dormitories



## FOUNDERS' WEEK

The whole campus joined in activities to recognize our founders and express our gratitude to them. The Women's Council honored the special guests and wives of trustees at a tea (1). The Invocation Service on Sunday afternoon (2), honorary degrees were conferred on Miss Helen DeLand, G. Henry Stetson (3).

## RELIGIOUS FOCUS WEEK

### *Maximum Christianity Applied*

A week that was dedicated to "Maximum Christianity—Applied," when such outstanding men as Bob Denny, Dr. George Schweitzer, Bob Norman, Jackie Robinson, and Fred Smith along with nine other outstanding leaders and pastors made Christianity something practical and workable for a college student. Bull sessions, chapel programs, class room visits, and evening services filled the busy week.





## STUDENT BODY OFFICERS

Fellow Students:

This past year we, your Student Body officers, have tried to serve you to the best of our ability. We sincerely hope that we have given you the active type of Student Government that you desired.

On behalf of the other officers and myself, I would like to say that it has not only been an honor to serve you, but it has been an extreme pleasure.

FRED H. HOPE  
President Student Body

FRED HOPE  
President

RUTH MARY DICKSON  
Vice-President

JACK GRIFFITH  
Social Vice-President

VIRGINIA LEE CULBRETH  
Secretary

JOHN HODGES  
Treasurer





**EXECUTIVE COMMITTEE**

Fred Hape, Chairman, Ruth Mary Dickson, Jack Griffith, Johnny Hodges, Virginia Lee Culbreth, Harry Hurst, Neil Nelson, J. T. Owens, Julian Clark.



**HARRY HURST**  
Publicity Chairman



**JIM SCULLY**  
Chairman, Student Book Exchange

**LAURIER BEARD**  
Chairman, Constitutional Revision Committee



**JACK GRIFFITH**  
Chairman, Student Body Rollies



**KEN BERRY**  
Chairman, Student Library Committee

# STUDENT GOVERNMENT COMMITTEES

*vital to the functioning of the Student Government Organization*



Laurier Beard



Ken Berry



Ernie Carlton



Mary June Norwood



Wayne Oeffler

NOT PICTURED Jack Karl, Margaret Partin

**HOMECOMING COMMITTEE:** Chairman, Ronnie Spencer; Bill Birnbaum, Wayne Oeffler, Pat Roberts, Mary June Norwood, Ken Berry, Bjarne Anderson

**HATTER HOLIDAY COMMITTEE:** Jack Griffith, Chairman, Ken Berry, Jack Kern, Bill Scranton





# CLASS OFFICERS

## SENIOR CLASS

President	BILL BIRNBAUM
Vice-President	JUNE COSSIN
Secretary	MARY JUNE NORWOOD
Treasurer	JOHNNY BISHOP

## JUNIOR CLASS

President	BILL BYROM
Vice-President	BETTY FLIPPO
Secretary	GLORIA KLINE
Treasurer	JIM SCULLY

## SOPHOMORE CLASS

President	LEE AYERS
Vice-President	JOAN MACE
Secretary	CAROLYN BALTZER
Treasurer	HARRY HONSBERGER

## FRESHMAN CLASS

President	MICKY WALKER
Vice-President	ADRIAN ROGERS
Secretary	PHYLLIS JONES
Treasurer	JOHN THOMPSON

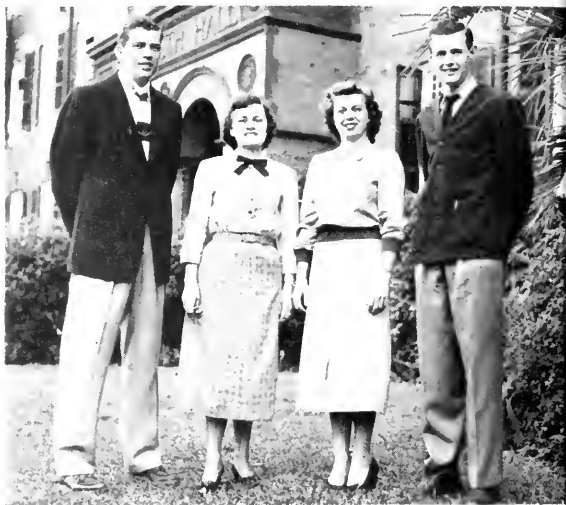





EXECUTIVE COUNCIL

JUNE COSSIN  
 VIRGINIA L. CULBRETH  
 RUTH M. DICKSON  
 BETTY LAND

President  
 Vice-President  
 Stetson Hall President  
 Chaudoin Hall President

SANDRA SKEEN  
 BETTY J. BAILEY  
 LAURA JEAN MAXCY  
 BARBARA CROSS

Secretary-Treasurer  
 Sergeant-at-Arms  
 Representative-at-Large  
 Representative-at-Large

WOMEN'S STUDENT GOVERNMENT



CHAUDOIN HALL COUNCIL

BETTY LAND  
 MARILYN PURVIS  
 JOAN MAY  
 GLORIA KLINE  
 MERRILEE MIDDLETON  
 DEE KRAUSE  
 JUDY WALKER  
 PANSY GIBSON  
 BETTY GROVER  
 MARILYN JOHNSON  
 BETTY ZANE RAFFIELD

President  
 Vice-President  
 Secretary  
 Sergeant-at-Arms  
 Social Chairman  
 Representative-at-Large  
 Representative-at-Large  
 Representative-at-Large  
 Representative-at-Large  
 Representative-at-Large

STETSON HALL COUNCIL

RUTH MARY DICKSON  
 BETTY JEAN SMITH  
 BETTY FLIPPO  
 JANE JACKSON  
 MARY DELONEY  
 BRYAN McGEE  
 PAT MERRITT  
 MARILYN NELSON

President  
 Vice-President  
 Secretary  
 Sergeant-at-Arms  
 Social Chairman  
 Representative-at-Large  
 Representative-at-Large  
 Representative-at-Large



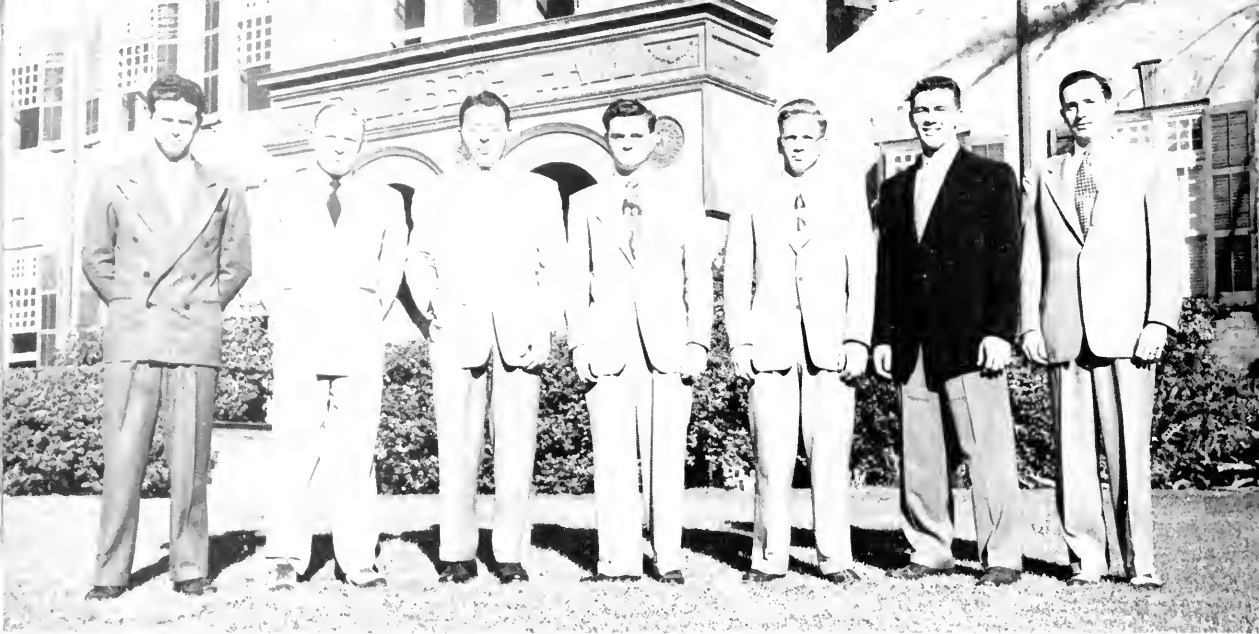

## MEN'S COUNCIL

J. T. Owens      Harry Hurst      Wayne Oeffler      Ken Hansen      Neil Nelson      Julian Clark      Roger Dancz

FRED HOPE

Chairman

## STUDENT BODY BAND

Their Specialty, "Dixie"



# COLLEGES





# LIFE CYCLE of the FRESHMAN



Faculty advising may  
Be quite an ordeal,  
But this bunch of problems  
Has "Freshmon" appeal



The purpose of registering  
I've concluded of late,  
Is to teach you your name  
And to write the right date



Advisors are marvelous;  
They help you galore  
You can't get into mischief  
They weren't in before



A word from the dean,  
(No men are allowed)  
Is holding attention  
Of this lovely crowd

All meet the president  
And chat for a while  
It's a grand chance to flash  
Your "Pepsodent" smile

The tables are turned,  
No women are seen  
It's confidential  
With men and their dean



The grand talent show  
Had to end at last  
Who had more fun,  
The audience or cast?



Who's the expert?  
I don't know who won  
It's all part of rushing  
And codles of fun!

Nope, they're not angels  
(No wings or halo)  
They're the feature attraction  
Of the Rot-Week Show

Here's a fellowship party  
And leader so oble  
(I wonder who's hiding  
Under that table?)



So was the life of a freshman!  
They came bouncing through,  
And will be Stetson's sopho-  
mores  
In '52



Jeanne Gailbreath

Dr. McEniry received his A.B. degree from Birmingham Southern College and his M.A. and Ph.D. from Vanderbilt University. He has been Professor of English at Stetson since 1940.



CHAIRMAN OF THE GRADUATE COUNCIL  
William Hugh McEniry, Jr.

GRADUATE STUDENTS



William Anderson  
Dorothy Boland  
Gordon Carlson



Franklin Carter  
Alice McLean  
Robert Mitchell



Raymond Mccler  
Lloyd Olsen  
Peter Perrault



Wilburn Rivenbark  
Walter Stollings

POST-GRADUATES



Joseph R. Elliot  
James T. Stevenson

SPECIAL STUDENTS



Betty Jean Giles  
Ricardo Fernandez

EDWARD C. FURLONG  
 Director of the School of Business Administration

Mr. Furlong has been director of the business school since 1946. While at Stetson as a student, he was a member of the debate team and Ye Mystic Krewe and received letters in football, basketball, track, and wrestling.



# THE SCHOOL OF BUSINESS ADMINISTRATION

## OFFICERS

President	NEIL NELSON	Secretary	BRYAN McGEE
Vice-President	LAURA JEAN MAXCY	Treasurer	JOHN BISHOP





**Brewster  
Mickle**

**Cable  
Patterson**

**Fuller  
Spurrier**

**Leavitt  
Wilcox**

## THE FACULTY

### **WILLIAM BREWSTER**

Instructor in Business Administration, 1947; A.B. Harvard U.; LL.B. John B. Stetson U.

### **PAUL FULLER**

Associate Professor of Secretarial Science and Business Administration, 1949; B.S. Hartwick College; M.Ed. U. of Buffalo.

### **CHARLES E. IRONSIDE**

Professor of Economics, 1949; M.A. Aberdeen U., Scotland; Ph.D. Columbia U.

### **WILLIAM MICKLE**

Professor of Accountancy, 1906; B.S., M.A., John B. Stetson U.

### **FRANK M. PHILLIPS**

Visiting Professor of Mathematics and Statistics, 1947; B.D. Newton College; M.D. Iowa State Normal School; A.B. Iowa State Teacher's College; M.A. State University of Iowa, Ph.D. George Washington U.

### **THOMAS WHITENER**

Assistant Professor of Business, 1948; B.S. University of Georgia, M.S. University of North Carolina.

### **DR. RAY CABLE**

Professor of Economics, A.B., B.S. U. of Missouri, M.A. U. of Chicago; Ph.D. Columbia; Student N. Y. School for Social Research.

### **LOUISE HOLLENBECK**

Instructor in Secretarial Science, 1949; B.S. Memphis State College, M.S. University of Tennessee.

### **ARTHUR LEAVITT**

Assistant Professor of Business Administration, 1948, M.E. Cornell U.

### **MAXINE PATTERSON**

Assistant Professor of Secretarial Science, 1948; B.S. Mary Washington College of U. of Virginia.

### **DR. LEO SPURRIER**

Professor of Accounting, 1944, A.B., M.A. U. of Kansas; Ph.D. U. of Chicago.

### **SAMUEL WILCOX**

Associate Professor of Economics, 1948; A.B. U. of Richmond, M.A. U. of Virginia.

- ROBERT DEAN ALTEMUS** . . . . . **Indiana, Penn.**  
Lambda Chi Alpha
- JOHN FRANCIS APPELEY** . . . . . **Orlando**
- JOHN T. BISHOP** . . . . . **Vero Beach**  
Sigma Nu, Treasurer; Sigma Alpha Chi, Vice-President; I.F.C. Representative.
- GEORGE F. BLACK** . . . . . **DeLand**  
Sigma Alpha Chi; Commerce Club.
- JAMES R. BRANCH** . . . . . **Palm Beach**  
Delta Sigma Phi; Business Club; Press Club; Hatter Staff; Commerce Club.
- QUITMAN BROWN** . . . . . **Nocatee**  
Sigma Nu
- WILLIAM B. CARSON, JR.** . . . . . **Beresford**  
Lambda Chi Alpha; B.S.U.
- JIMMIE A. COGGIN** . . . . . **Daytona Beach**
- JAMES H. DOWNING** . . . . . **Hahira, Ga.**  
Lambda Chi Alpha, Vice-President.
- JOHN FOREMAN** . . . . . **Jacksonville**  
Delta Sigma Phi; Office Editor; Historian; Freshman Advisor.
- JOSEPH F. FRUSCELLA** . . . . . **DeLand**  
Sigma Alpha Chi.
- GABRIEL GEORGE** . . . . . **Daytona Beach**  
Delta Sigma Phi.
- VIRGINIA GERRETSON** . . . . . **DeLand**  
Transfer from Florida State University; Alpha Xi Delta; Glee Club.
- WILLIAM HARTLEY** . . . . . **DeLand**
- LEONARD GEORGE HARDY** . . . . . **Atlanta, Ga.**  
Sigma Nu.
- CLIFFORD HAYES** . . . . . **DeLand**
- LUCILLE HILL** . . . . . **Panama City**  
Phi Mu; Future Teachers of America; Press Club; 1950 Hatter Staff.
- ROBERT C. JENKS** . . . . . **DeLand**  
Sigma Phi Epsilon; I.R.C.; Sigma Alpha Chi; Commerce Club; Camera Club.
- MARILYN JOHNSON** . . . . . **Fort Pierce**  
Alpha Dexitama, Corresponding Secretary, Treasurer; Y.W.A.; B.S.U.
- JAMES T. LANE, JR.** . . . . . **Cumberland, Md.**  
Sigma Phi Epsilon; Theta Alpha Phi; Little Theatre; 1950 Hatter Staff.
- ROGER LARSON** . . . . . **Fort Pierce**  
Sigma Phi Epsilon, Comptroller; Business Club, President; Sigma Alpha Chi, President; Commerce Club; International Relations Club, President; Freshman Advisor.
- WILLIAM I. McCLATCHEY** . . . . . **Belle Glade**  
Sigma Nu, Treasurer; Sigma Alpha Chi, Vice-President.
- CHARLES B. McCLELLAND** . . . . . **Waycross, Ga.**  
Pi Kappa Phi, Archon, Secretary.
- ROBERT T. MALCOLM** . . . . . **Ormond Beach**  
Pi Kappa Phi; Sigma Alpha Chi.
- ROBERT E. MAUK** . . . . . **DeLand**  
Little Theatre; Hatter Staff, Associate Editor; Quarterly Staff.
- JESSE W. MILLER** . . . . . **Daytona Beach**  
Delta Sigma Phi; Sigma Alpha Chi.
- ARTHUR N. MORRIS, JR.** . . . . . **Mandarin**  
Phi Kappa Phi.
- NEIL NELSON** . . . . . **Pensacola**  
Pi Kappa Phi; Glee Club; Business Club; S Club; Football Team.
- EDWARD NEWTON** . . . . . **Astatula**  
Lambda Chi Alpha; Sigma Alpha Chi; B.S.U.; Glee Club; Freshman Advisor.
- MAX I. OSSINSKY** . . . . . **Daytona Beach**
- CHARLES PATTERSON** . . . . . **Miami**  
Pi Kappa Phi.
- ALFRED SCHILLIN** . . . . . **San Antonio, Tex.**  
Sigma Phi Epsilon; Sigma Alpha Chi.
- FRED L. SEELY** . . . . . **Daytona Beach**
- EMERY S. SIMS, JR.** . . . . . **Winter Park**  
Sigma Alpha Chi.
- C. G. SPENCER** . . . . . **Birmingham, Ala.**  
Canterbury Club, President
- WALTER STREET** . . . . . **Pitman, N. J.**  
Delta Sigma Phi; Stetson-N. J. Club; Little Theatre; Delta Sigma Pi; Newman Club; Fencing Club.
- THOMAS TAUNTON** . . . . . **Miami**  
Sigma Phi Epsilon, Vice-President
- LEONARD WIDENER** . . . . . **Bainbridge, Ga.**  
Pi Kappa Phi; Kappa Kappa Psi.
- WALTER KENNETH WIGGS** . . . . . **West Palm Beach**  
Delta Sigma Phi; Business Club.





Bishop  
Branch  
Brown



Carlson  
Carson  
Davis



**BUSINESS**

Downing  
Foreman  
Fruscella  
Grant  
Hardy

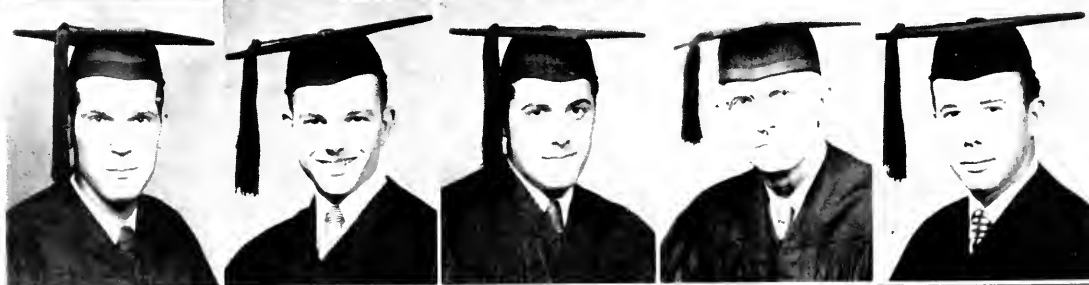

Jenks  
Johnson  
Lone  
McClatchey  
McClelland



Miller  
Morris  
Nelson  
Patterson  
Rape



Redmond  
Roberts  
Sims  
Streit  
Widener



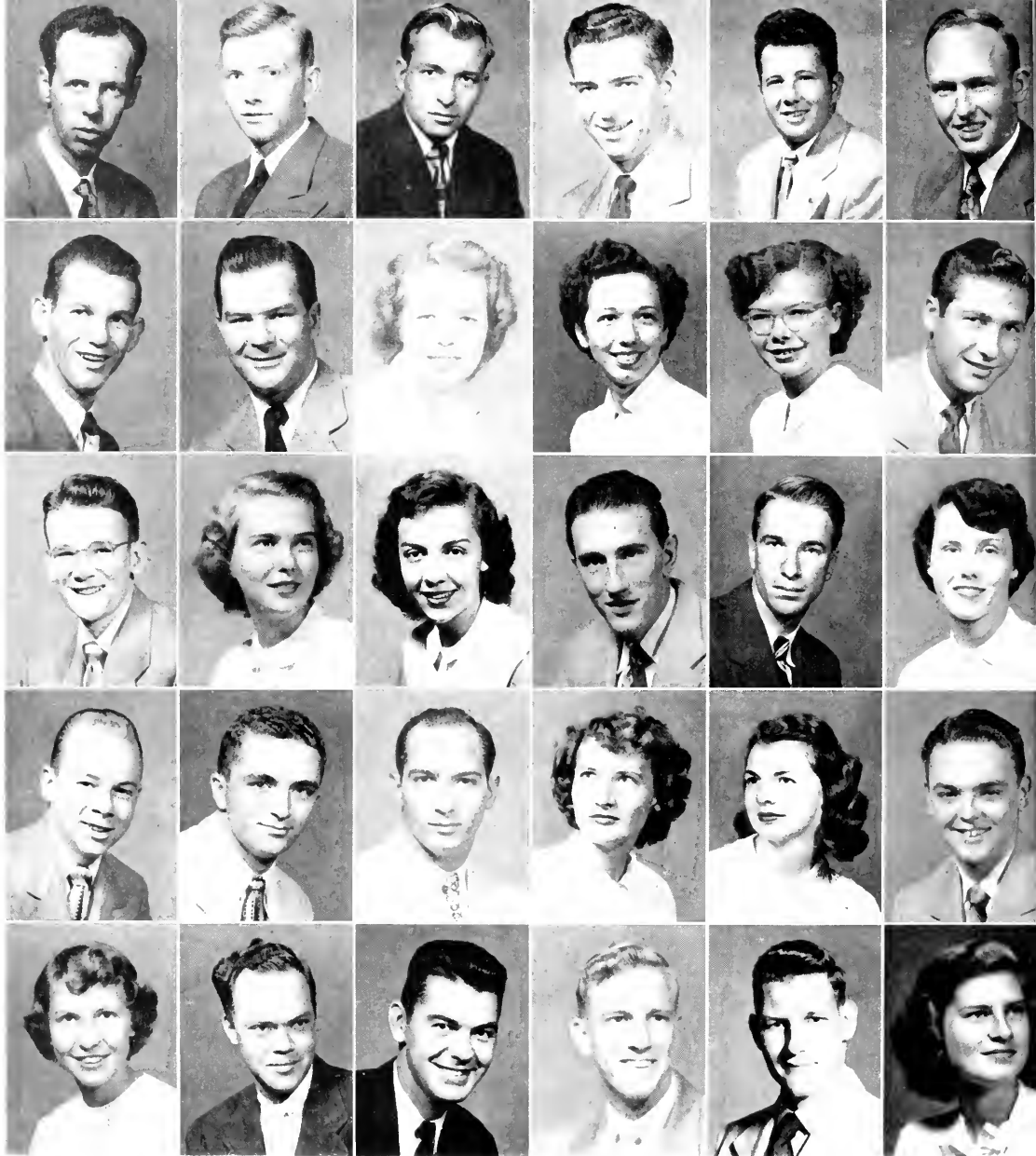

Aberts  
Beard  
Carlton, G  
Ferrell  
Hart

Altemus  
Black  
Carman  
Foy  
Hartley

Anderson, B.  
Bowers  
Cavarnas  
George  
Hayes

Anderson, J.  
Braddock  
Coggin  
Gerretson  
Haygood

Applebee  
Brunney  
Dance  
Gray  
Hughes

Ashabranner  
Carlton, E.  
Deans  
Griffith  
Jackson

NORMAN D. ALBERTS, JR. DeLand, FLORIDA  
 Indiana, Pa. BJARNE B. ANDERSON, JR. Daytona Beach  
 Beach, James A. ANDERSON Miami, FLORIDA JOHN FRANCIS AP-  
 PLEBEE Orlando, FLORIDA PHILIP ASHABRANNER Orlando, FLORIDA LAU-  
 RIER BEARD Sanford, FLORIDA GEORGE BLACK DeLand, FLORIDA NELL  
 BOWERS Lake Placid, FLORIDA JENNIE FAY BRADDOCK Jacksonville  
 DOROTHY BRUNNEY St. Augustine, FLORIDA GEORGE CARLTON  
 Valspar, FLORIDA JOYCE CARMEN Ashland, Ky. BASILIA  
 CAVANOS High Point, N. C. JIMMIE ALAN COGGIN

Daytona Beach, KENNETH ROGER DANCE Ft. Lauderdale,  
 Palatka, FLORIDA DARIS H. FOY Jacksonville,  
 ville, FLORIDA NICHOLAS GEORGE Daytona Beach, FLORIDA VIRGINIA GAR-  
 RETSON DeLand, FLORIDA FRANCES D. GRAY DeLand, FLORIDA JACK  
 GRIFFITH Ft. Lauderdale, FLORIDA DORIS HART Sebring, FLORIDA WIL-  
 LIAM J. HARTLEY, JR. WILLIAM CLIFFORD HAYES  
 DeLand, FLORIDA ERVIN EUGENE HAYGOOD Lakeland, FLORIDA CLARENCE  
 HUGHES Daytona Beach, FLORIDA JANE JACKSON.



# JUNIOR BUSINESS

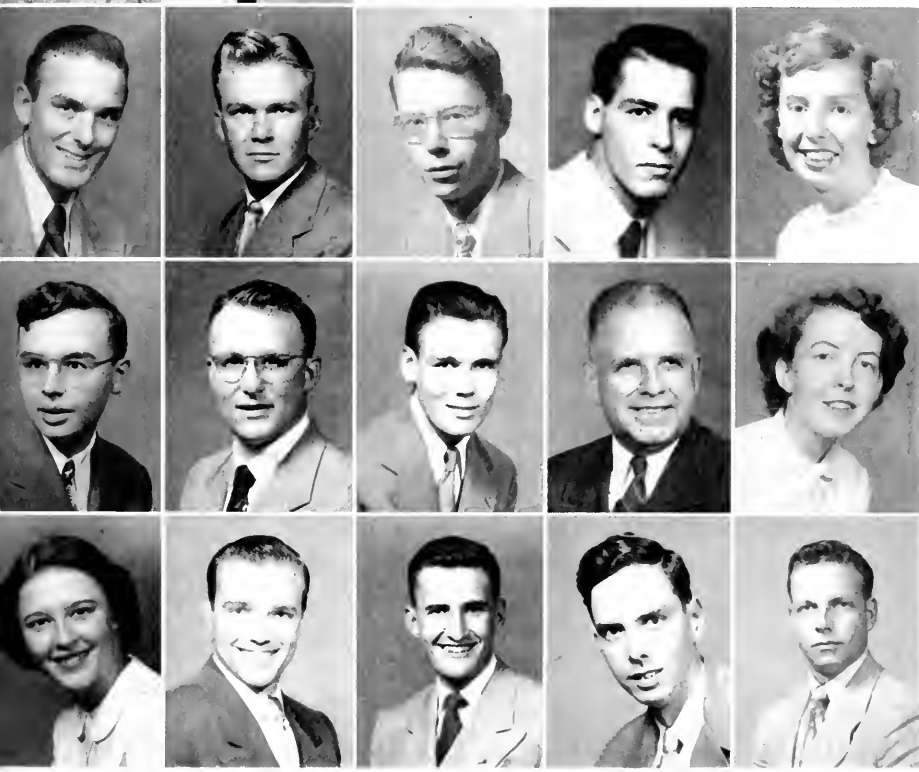

Kerr	Kovacs	Mauk	Neisler	Phillips
Lamb	Lupler	Stephens	Stiling	Tarbert
McClaren	McClelland	White	Wiggs	Wilson
Schierhorn	Spencer			
Tillis	Weber			

**ANTHONY F. KOVACS** Bethlehem, Pa.    **WAYNE LAMB** Macon, Ga.; **SAMMY LUPPER** Kissimmee; **EDWARD B. McCLAREN** Daytona Beach; **VAUGHN McCLELLAND** Morgan, Ga.; **ROBERT MAUK** Ocala; **DANIEL NEISLER** Ocala; **BARBARA PHILLIPS** Mt. Tabor, N. J.; **GEORGE LOUIS SCHIERHORN** DeLand; **CLARENCE SPENCER**, Birmingham, Ala.; **SCHALAH STEPHENS** Umatilla; **MATTHEW F. STILING** Williamsville, N. Y.    **MARCIA TARBERT** Coral Gables; **KATHY TILLIS** Tampa; **JOE W. WEBER** Polatka; **GEORGE WHITE** Mt. Dora



Allen  
 Buzzell  
 Dunn  
 George  
 Haile

Bissell  
 Calvin  
 Elliott  
 Gibson  
 Hall

Botts  
 Chancey  
 Falen  
 Gordon  
 Hansen

Brannen  
 Clements  
 Favero  
 Green  
 Harper

Brumley  
 Constantine  
 Flowers  
 Girmsley  
 Hatfield

JANE BARTON ALLEN Richmond, Va.; ROBERT S. BISSELL  
 Decatur, Ga.; NITA BOTTS DeLand; CAROLINE MARY  
 BRANNEN Statesboro, Ga.; MAXINE BUZZELL Stack-  
 holm, Me.; DONALD CALVIN Caldwell, N. J.; KENNETH  
 CHANCEY Holly Hill; ANNE CLEMENTS Atlanta, Ga.;  
 LAMBERT CONSTANTINE Jefferson, Ala.; CHARLES F. DUNN  
 Daytona Beach; JOE ELLIOTT Daytona Beach; WILLIAM  
 E. FALÉN DeLand; JIM EDWARD FAVERO DeLand;

WILLIAM BENJAMIN FLOWERS Berestard; GABRIEL GEORGE,  
 Daytona Beach; THOMAS H. GIBSON Coral Gables;  
 ROBERT GORDON Asheville, N. C.; FRANCIS GREEN  
 Atlantic Beach; HELEN GRIMSLEY St. Petersburg; JOHN  
 HAILE Holly Hill; DAN W. HALL Lake Placid; ROY  
 HANSEN National Gardens; WILLIAM LEE HARPER  
 Eustis; EDWARD HATFIELD Orlando

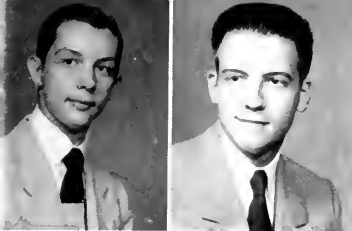

# Sophomore



## BUSINESS



Heisig  
Kerr  
Marks  
Priest  
Smith

Kern  
Lester  
Maxcy  
Raffaele  
Strawn

Lewis  
Middleton  
Rutledge  
Sudyk

Mankiewicz  
Sappia  
Turner

Monroe  
Seymour  
Weinacker

**THEODORE C. HEISIG** White Plains, N. Y. **ERA REED KERR** DeLand, **BETTY JO LESTER** Neptune Beach; **CARROLL E. LEWIS** Citra, **ROBERT M. MARKS** Ft. Lauderdale, **LAURA JEAN MAXCY** Frostproof, **MERRILEE MIDDLETON** Miami Beach; **ANTHONY C. MONKIEWICZ** Lynnfield, Mass.; **MERILYN BERGEN MONROE** Roslyn Heights, N. Y.

**ELSIE PRIEST** Anthony, **JOSEPH RAFFAELE** West New York, N. J.; **HARRY C. RUTLEDGE** Trenton, **ALFRED SAPPIA** Cliffside Park, N. J.; **JAMES D. SEYMOUR** St. Petersburg; **DONALD SMITH** Ft. Lauderdale, **ELDON EARL STRAWN** St. Petersburg; **WILLIAM SUDYK** Daytona Beach; **CLEATUS TURNER** Bonifay, **ROGER WEINACKER** Short Hills, N. J.

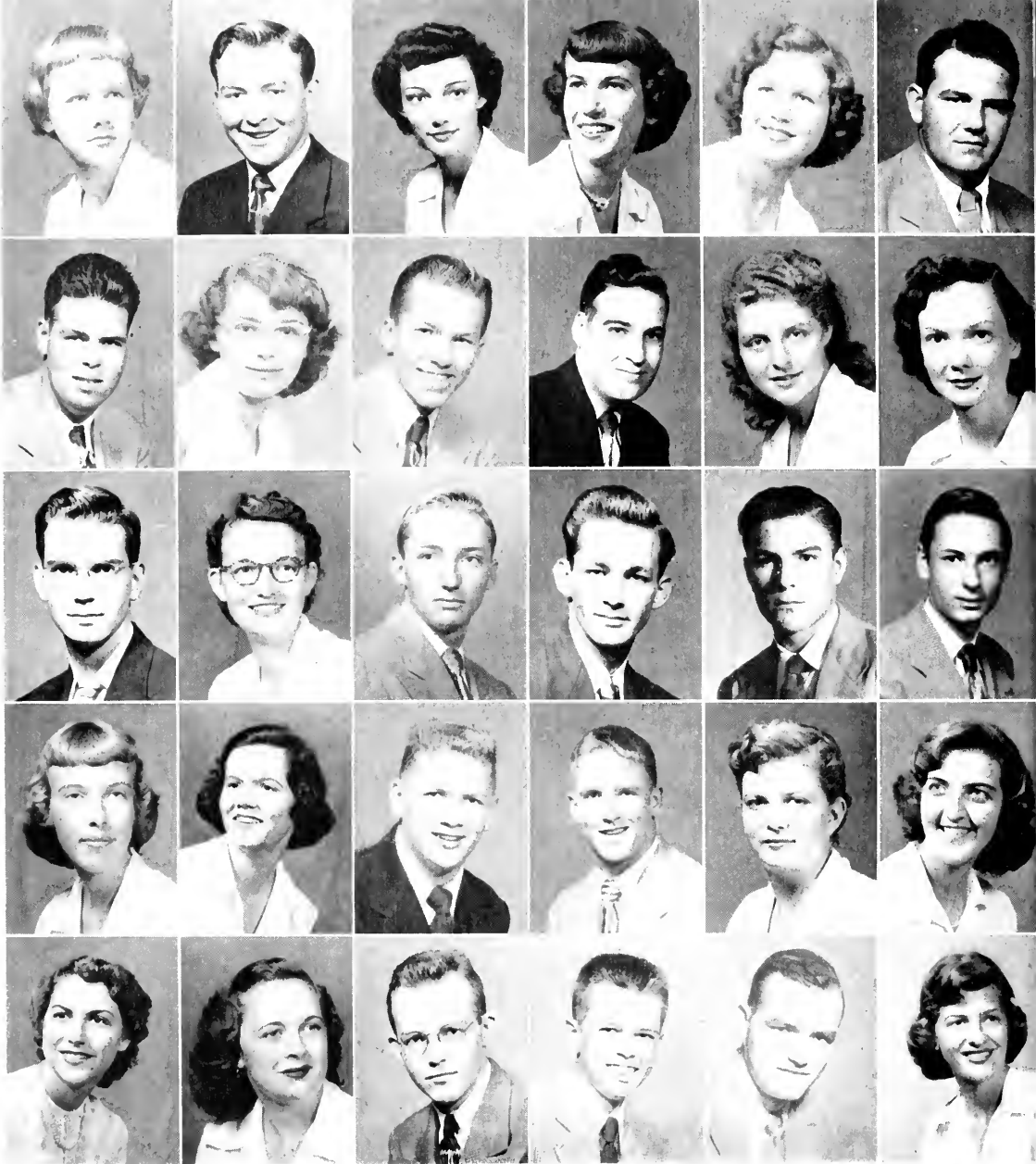

Andrews  
Credle  
Edwards, G  
Ford  
Hill

Ayers  
Davis  
Edwards, W  
Foster  
Hughes

Brewer  
Dobson  
Ellinor  
Frity  
Jones

Brock  
Doliner  
Evans  
Gallagher  
Johnson

Burns  
Doty  
Evertz  
Garrison  
Kimbro

Cole  
Dyson  
Feinsod  
Hartman  
Kingston

**KATHERINE ANDREWS** Greenville, S C, **LEE AYERS**  
Shelbyville, Ind., **LOIS BREWER** Jacksonville, **BARBARA**  
**BROCK** Jack onville, **GLADYS BURNS** Lumberton, N C  
**CARL WILSON COLE** DeLand, **ROBERT B. CREDLE** Merritt Island, **JUDY DAVIS** Winter Haven, **ROGER DOBSON**  
Cocoa, **JEROME DOLINER** Daytona Beach, **DOLORES**  
**DOTY** New Smyrna Beach, **SHEILA DYSON** Bradenton,  
**M. GENE EDWARDS** Atlanta, Ga., **WILDA EDWARDS**  
Erwin, Tenn., **FRED B. ELLINOR** Ormond Beach, **RICHARD**

**EVANS** Holly Hill, **HARRY A. EVERTZ** Ft. Lauderdale,  
**ARTHUR FEINSOD** Brooklyn, N Y., **LAURA REESE FORD**  
Gallatin, Tenn., **MARY KATHERINE FOSTER** Ft Myers,  
**ARTHUR ALLAN FRITY** DeLand, **JERRY GALLAGHER**  
Lake Worth, **JOAN GARRISON** Sarasota, **ANNE HARTMAN**  
Lagan, W Va., **EDNA MAY HILL** West Palm Beach,  
**RAE HUGHES** Jacksonville, **DONALD LEE JOHNSON**  
Green Cove Springs, **HARRY KIMBRO** Ft. Lauderdale; **MINA**  
**ROSE KINGSTON** Ft Myers.



# freshman

## BUSINESS

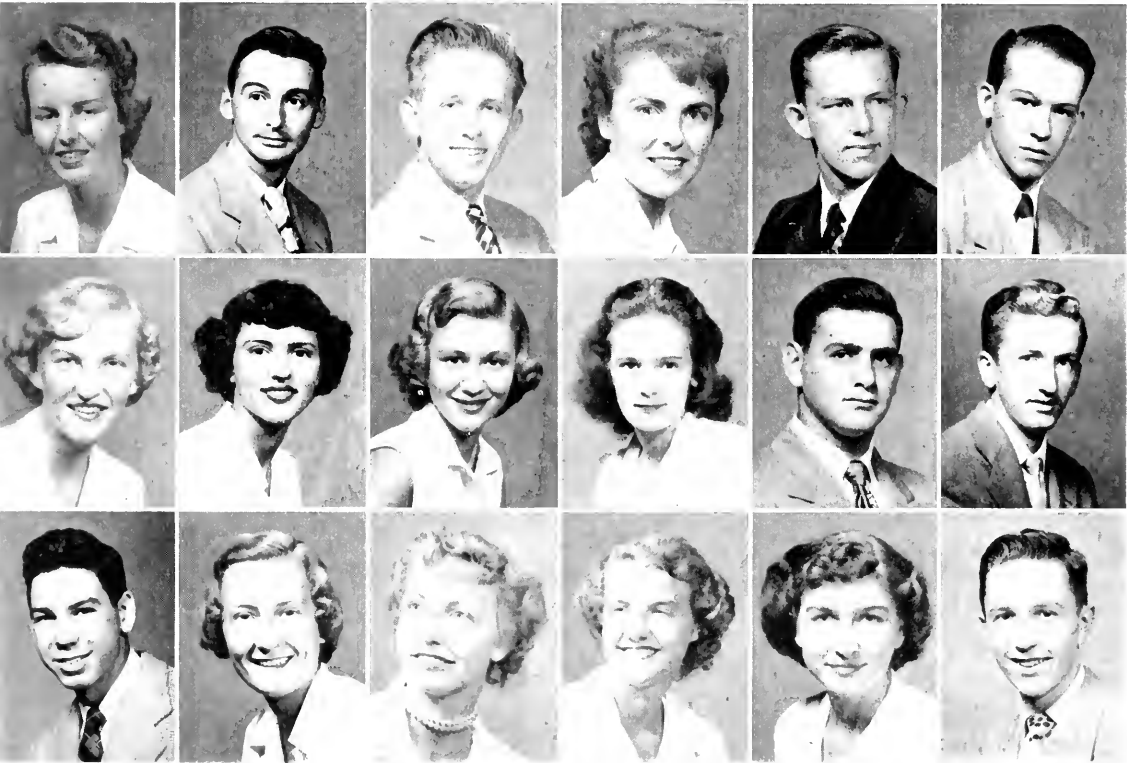

Klinepeter  
Moure  
Paterson  
Rutledge  
Shaddix

McGee  
Nelson  
Phelps  
Rutter  
Smith

Magruder  
Nowlin  
Porter  
St John  
Snelbaker

Meyer  
Owens  
Rawson  
Sarles  
Theobald

Reimer  
Sarmarkas  
Whittle

Reinke  
Schrieffer  
Young

LAURA KLINPETER Melrose, LOIS BRYAN MCGEE DeLand,  
 Palm Beach, JOHN MAGRUDER Washington, D. C., JUDITH  
 JEAN MEYER Highland Park, Ill., LUISA MINERVA MOURE  
 Habana, Cuba, CHARLES NELSON Sanford, JAMES WINFRED  
 NOWLIN DeLand, MARY ELIZABETH OWENS DeLand  
 BARBARA PATERSON Clearwater Beach, CHARLES PHELPS  
 Bloomfield, N. J., DAVID PORTER DeLand, BARBARA  
 RAWSON Brunswick, Me., PAUL CHARLES REIMER

DeLand, DELBERT REINKE NANCY ANN RUTLEDGE  
 Orlando, BARBARA RUTTER DeLand, JOANNE ST. JOHN  
 Daytona Beach, RUTH SARLES Daytona Beach, TONY  
 SAMARKAS Tarpon Springs, GEORGE SCHRIEFFER Park  
 Ridge, Ill., WILLIAM SHADDIX Daytona Beach, LAURENCE  
 SMITH DeLand, RUTH SNELBAKER Pitman, N. J.,  
 NANCY JOAN THEOBALD Dayton, O., BETTY WHITTLE  
 Jacksonville, JAMES L. YOUNG Lake Worth



Dean L. A. Haslup

## OFFICERS

President . . . . . JULIAN G. CLARK

Vice-President . . . . . JOHN W. BOOTH

Social Vice-President . . . . . JAMES R. HANSFORD

Secretary . . . . . MALCOLM STEPHENS

Treasurer . . . . . DOMINIC A. TROIANO

# COLLEGE OF LAW







Curtis  
Jordan

Howes  
Patterson

Jackson  
Richardson

Jernigan  
Wilson

# THE FACULTY

## CLIFFORD CRANDALL

Visiting Professor of Law, 1949, B.S., LL.D. Adrian College; LL.B. U. of Michigan.

## RAY HOWES

Professor of Law, 1941; A.B. Clark College; MA Stanford U.; LL.B. Cornell U.; S.J.D., New York U.

## LOUIS JAMES

Assistant Professor of Law; B.S. and LL.B. U. of Virginia; M.A. Columbia.

## RAY JORDAN

B.A. Stetson U.; B.S. in Library Science, U. of North Carolina

## JAMES RICHARDSON

Associate Professor of Law, 1949, A.B. Eastern State Teacher's College; LL.B. U. of Kentucky

## LEONARD CURTIS

Visiting Professor of Law, 1939, B.S., M.S., LL.D. Franklin College; J.D. U. of Chicago.

## NEIL JACKSON

Lecturer in Law, 1940; LL.B. John B. Stetson U.

## HARVEY JERNIGAN

Assistant Professor of Law, 1946; B.S. U. of Florida, LL.B. John B. Stetson U.

## LODER PATTERSON

Assistant Professor of Law, 1950, B.S. Purdue U.; J.D. Northwestern U. Law School.

## JAMES WILSON

Visiting Professor of Law, 1937, A.B., J.D. State U. of Iowa; Jur. Sc.D. Columbia U.



NORMAN S. ALLEN . . . . . DeLand

ROBERT J. BAKER . . . . . DeLand

JAMES N. BAYNARD . . . . . DeLand  
Phi Alpha Delta Legal Fraternity, Sigma Phi Epsilon, Thomas Law Club.

RALPH J. BENNETT . . . . . Panama City  
Phi Kappa Phi; Phi Alpha Delta Legal Fraternity, Vice-Justice.

H. KNOX BETTINGHAUS . . . . . DeLand

RICHARD BIANCO . . . . . Spring Valley, N. Y.  
Delta Theta Phi Legal Fraternity.

DAVE BRIDE . . . . . Utica, N. Y.  
Delta Theta Phi Legal Fraternity.

WILLIAM A. BROWN . . . . . DeLand

MICHAEL J. BUSCEMI . . . . . Braaklyn, N. Y.

EDWARD L. BUSH . . . . . DeLand

MICHAEL J. CASALE

JOHN A. CHRISTENSEN . . . . . DeLand

JULIAN G. CLARK . . . . . DeLand

Charter member and first Treasurer Stetson Veterans' Association, 2; Member Delta Sigma Phi 1, 2, 3, 4, Chaplain 2, Vice-President 4; Justice, Phi Alpha Delta Law Fraternity 4; Member Adelpas Society 3, 4, Secretary 4; President College of Law 4; Representative Law Interfraternity Council 3, 4; Member Executive Committee, Student Government Association 4.

MACK N. CLEVELAND

WILLIAM F. COX . . . . . St. Petersburg  
Sigma Phi Epsilon, Student Bar.

HARMON E. CROSSLEY

WILLIAM F. DAVENPORT, JR. . . . . St. Petersburg  
Phi Delta Phi, Legal Fraternity.

JAMES A. DODD . . . . . DeLand

JOHN H. EVANS . . . . . DeLand

GEORGE B. EVERETT . . . . . DeLand

W. RICHARD EVERY . . . . . DeLand

IRVING M. FELDER . . . . . DeLand

GORDON V. FREDERICK . . . . . Sanford  
Delta Theta Phi Law Fraternity, Clerk of Exchequer.

WILBUR B. GOCHENEUR . . . . . DeLand

CURTIS B. GOFF . . . . . DeLand

WALKER S. GREEN . . . . . DeLand



Allen  
Baker  
Baynard

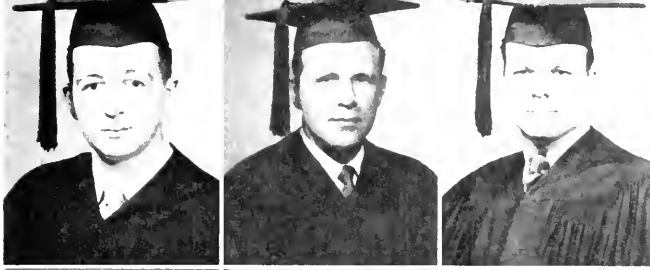

Bennett  
Bettinghaus  
Bianco



LAW

Bride  
Brown  
Buscemi  
Bush  
Casale



Christensen  
Clark  
Cleveland  
Cox  
Crossley



Davenport  
Dodd  
Evans  
Everett  
Every



Felder  
Frederick  
Gocheneur  
Goff  
Green





Green  
Honsford  
Hensley  
Hillman  
Lee



Leeds  
Lewis  
McLeod  
Mortin  
Morrison



Newmark  
Nuccio  
Pouley  
Pierce  
Powers



Ragano  
Savoldi  
Shepard  
Speer  
Sutton

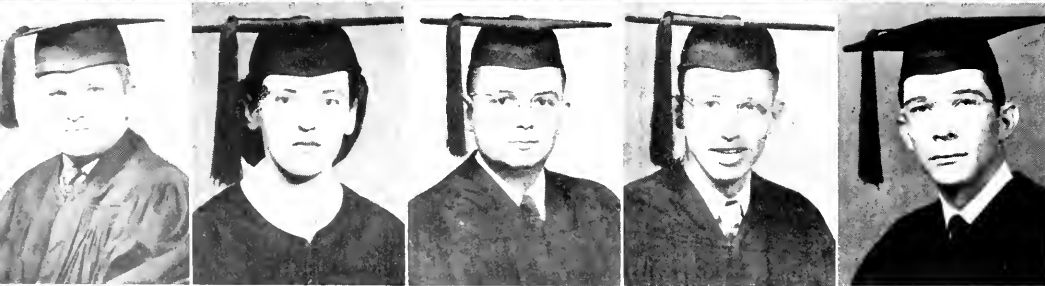

Sutton  
Tortari  
Tittsworth  
Trotter  
Wilson



Wood  
Woods  
O'Donnell

WILLIAM H. GREEN	DeLand	ROBERT E. POWERS	Beckley, W. Va.
JAMES R. HANSFORD	DeLand	FRANK RAGANO	DeLand
ROBERT E. HENSLEY	DeLand	FRANK P. SAVOLDI	DeLand
CHARLES R. HILLMAN	Jacksonville	WALTER C. SHEPARD	DeLand
Phi Alpha Theta 2, 3, 4, 5, Program Chairman 4, President 3, 5; Phi Delta Phi 4, 5; International Relations Club 2, 3, President 2, 3; German Club 2, 3; Adelpas Society 2, 3, 4, 5, President 5; Member Student Library Com. 3, 4, 5; Chapman Law Club 4, 5, Vice-Pres. 5; Scroll and Key 4, 5, Vice-Pres. 5; Student Grader 4, 5; Student Bar Association 4, 5; Law School Interfraternity Council 4, 5.		GEORGE A. SPEER	Sanford
ROBERT W. LEE	Orlando	JOHN A. SUTTON	DeLand
ROBERT L. LEEDS	DeLand	JOHN R. SUTTON	DeLand
ROYCE R. LEWIS	Jacksonville	CARMELITA TARTARI	DeLand
Delta Sigma Phi, Phi Delta Phi Legal Fraternity.		CLAYTON M. TITTSWORTH	Tampa
JOHNIE A. McLEOD	St. Petersburg	Student Bar Association; Phi Delta Phi Legal Fraternity.	
GLEN W. MARTIN	DeLand	EDWARD J. TROTTER	Jacksonville
WILLIAM M. MORRISON	DeLand	Phi Kappa Phi 1, 2, 3, 4, 5; Phi Alpha Delta 5; Stetson Reporter, Circulation Manager 1, 2.	
MARVIN S. NEWMARK	DeLand	ROBERT W. WILSON	Clearwater
VINCENT NUCCIO	Tampa	Adelpas Society Organizer and First President 2, Treasurer 3, and then Member of Board of Directors 4; Delta Sigma Phi 1; Phi Alpha Delta Legal Fraternity 3; President Member of Interfraternity Council 4; Thomas Law Club 3.	
ROBERT J. PAULEY	DeLand	JOHN R. WOOD	DeLand
ROBERT E. PIERCE	DeLand	WILLIAM D. WOODS	DeLand
		JAMES L. O'DONNELL	North Falls, N. Y.



# Second Year LAW



Berg  
Berkell  
Berry  
Bobroff  
Bodiford

Bolinger  
Booth  
Branning  
Brown  
Cole  
Coward  
Culbreth

Dixon  
Fernandez  
Finch  
Fruda  
Goodfriend  
Greene  
Hathaway

Hope  
Jones  
Kay  
Kerr  
Kirkpatrick  
Kwiatkowski  
Linn

McNulty  
Massfeller  
Metcalf  
Passafuime  
Reed  
Roberts  
Rowe

Sidwell  
Stephens  
Stratford  
Szorek  
Tamm  
Thornton  
Warren

MARGARET BERG Miami, GERLAND BERKELL Miami,  
 JOHN BERRY PANAMA CITY, NATHAN BOBROFF J. C. BODIFORD  
 GAINESVILLE, NORMAN BOLINGER DeLand, JOHN BOOTH  
 GAINESVILLE, EARL BRANNING N. Hornell, N. Y. ED-  
 WARD BROWN DeLand, JAMES COLE Miami, EDWARD  
 COWART DAYTONA BEACH, VIRGINIA CULBRETH Oke-  
 chobee, JAMES DIXON DeLand, FRANK FERNANDEZ  
 ORLANDO, ALEX FINCH DeLand, RONALD FRUDA DeLand,  
 SAM GOODFRIEND DeLand, GALE GREENE JOHN HATH-  
 AWAY FREDERICK HOPE W. Palm Beach, ALBERT JONES  
 ANDREW KAY NEDRA KERR JOHN KIRKPATRICK  
 EUSTIS, EDWARD KWIAWKOWSKI Sanford; CARL LINN  
 ST. PETERSBURG, ROBERT McNULTY St. Petersburg; MAX  
 MASSFELLER Holly Hill, WILLIAM METCALF DUNNELLON;  
 SALVATORE PASSAFUIME Pittsburgh, Pa.; JOHN REED  
 DAYTONA; CLYDE ROBERTS Lakeland; ROBERT ROWE  
 JACKSONVILLE; BENJAMIN SIDWELL DeLand; MALCOLM STE-  
 VENS St. Augustine; STEVE STRATFORD JACKSONVILLE;  
 VLADIMIR SZAREK DeLand, JOHN TAMM DAYTONA  
 BEACH, VINCENT THORNTON TAMPA; DAN WARREN  
 DeLand

WALTER ANDERSON . . . DeLand; RICHARD BATES . . . Cincinnati, Ohio; ERNEST BREED . . . DeLand; NICHOLAS CAPUTO . . . Broddock, Pa.; JAMES COPLEY . . . KENNETH CROSS . . . Tampa; JOHN DAME . . . DeLand; JEROME FINE . . . Detroit, Mich.; CLIFF GOSNEY . . . DeLand; ANTHONY GREZIK . . . Tarentum, Pa.; HARRY HINCKLEY . . . TOLBERT HOBSON . . . St Petersburg; JOHN HODGES . . . Jacksonville; THORWALD HUSFELD . . . Springdale, Ct.; RICHARD JOHNSON . . . Smethport, Pa.; DAN LEFEVRE . . . Winter Park; JOHN McCORMICK . . .

DeLand, JOSEPH McNULTY . . . St. Petersburg; ROBERT MATH-  
EWS . . . DeLand; JOSEPH MERIWETHER . . . Miami; SHERWOOD  
MYERS . . . Chicago, Ill.; GEORGE PALLOTTO . . . Erie, Pa.; AN-  
DREW PATTILO . . . Orlando; JOSEPH QUIRK . . . Daytona Beach;  
ALLEN SMITH . . . DeLand; GEORGE STEDRONSKY . . . Mt. Dora;  
RICHARD SWART . . . Orlando; MARVIN TINSLEY . . . WILLIAM  
WALKER . . . Orlando; WILLIAM WEAVER . . . DeLand; DONALD  
WILSON . . . DeLand; JACK WINFREE . . . Daytona Beach.

Anderson  
Bates  
Breed  
Caputo  
Copley



Cross  
Dame  
Fine  
Gosney  
Grezik  
Hinckley



Hobson  
Hodges  
Husfeld  
Johnson  
Lefevre  
McCormick  
McNulty



Mothers  
Meriwether  
Myers  
Palotto  
Pottilo  
Quirk  
Smith



Stedronsky  
Swart  
Tinsley  
Walker  
Weaver  
Wilson  
Winfree



The purpose of the Student Bar Association is to provide a unified organization of students enrolled in the College of Law, with a view toward maintaining a closer relationship among students of the various classes and between the individual and the administration. The Association attempts to promote the interests of the students individually and collectively, and to provide a measure of self-government for the members of the law school. It consists of the entire membership of the law school and seeks to develop an atmosphere of cooperation and better understanding among students and faculty.



PRESIDENT CLARK

The officers of the Student Bar are as follows: Julian G. Clark, President; John Booth, Vice-President; James Hansford, Social Vice-President; Dominic A. Troiano, Secretary; and Malcolm Stevens, Treasurer.

## THE STUDENT BAR

BOOTH



HANSFORD



STEVENS







CHIEF JUSTICE CASALE

The purpose of the Honor Court is to promote an effective educational campaign against forces which are beneath the dignity of law and the position which the law occupies in the American form of government. The Honor Court serves as a court for the trial of infractions and the recommendation of punishment in case of guilt. The court consists of seven justices, two of which are from the freshman class, two from the junior class, and three from the senior class. The chief justice, head of the Honor Court, is elected from the seven justices.

The Honor Court this year is led by Chief Justice Michael Casale. Other justices, representatives from each of the classes, are Dave Bride, Paul J. Stewart, Vince Thornton, Frank Wilkinan, Jim Tucker, and Gerald Staab.

## THE HONOR COURT

BRIDE



STEWART



THORNTON



# DELTA THETA PHI

## *National Legal Fraternity*

### FULLER WARREN SENATE



Leeds

Frederick

Mosley

Greene

The National Senate of Delta Theta Phi Law Fraternity, founded in 1913, has as its objects: to unite fraternally congenial students of law; to lead them and their fellow students to high scholarship and legal learning; to promote justice; to inspire respect for the noblest qualities of manhood; and to advance the interests of every college of law with which the fraternity is associated.

The officers of the Stetson chapter are as follows: Dean, Robert L. Leeds; Vice-Dean, Michael J. Casale; Clerk of Exchequer, Gordon V. Frederick; Bailiff, Vladimir J. Szarek; Master of Ritual, Lloyd C. Mosley; and Tribune, Gale K. Greene.

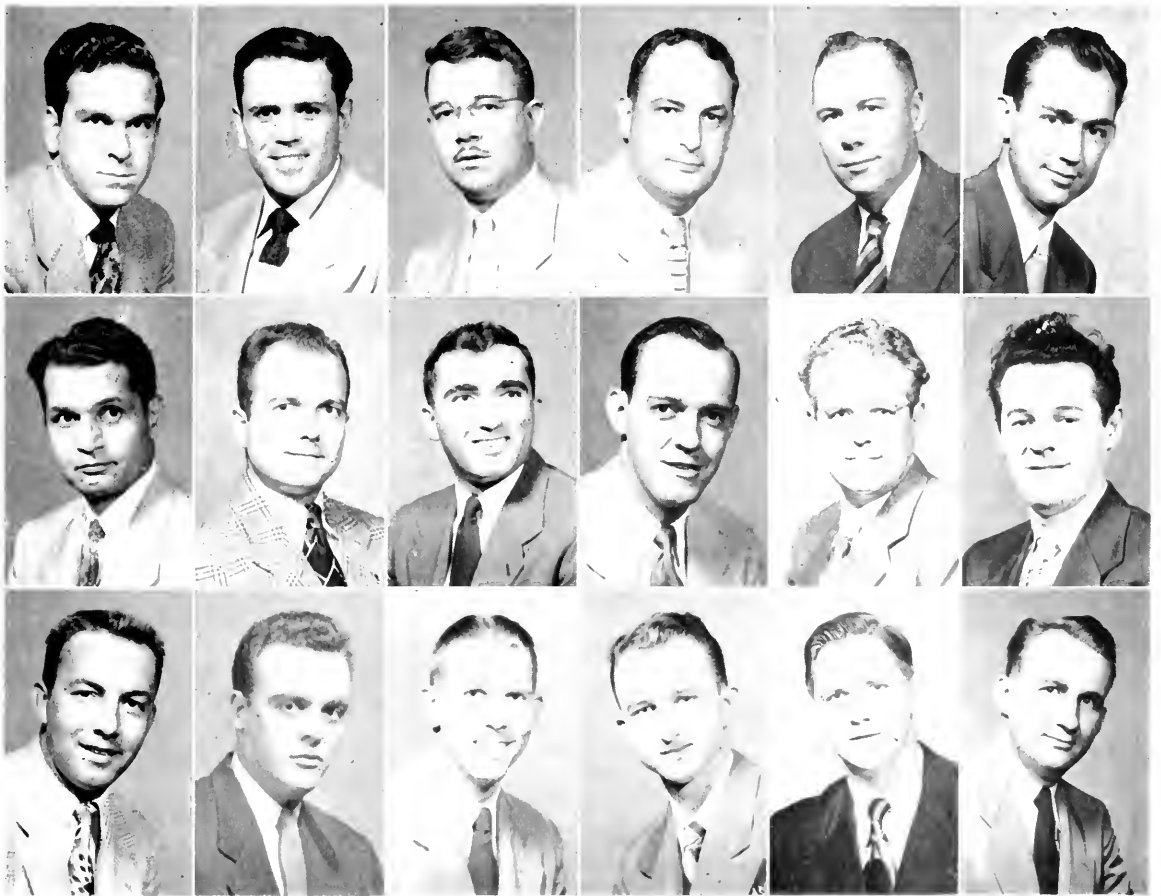

FIRST ROW: Bianco, Buscemi, Bush, Cosole, Christensen, Frederick. SECOND ROW: Frudo, Greene, Goff, Leeds, Martin, Mortin. THIRD ROW: McLeod, Morrison, Rowe, Shepard, Sutton, Szarek.



# PHI ALPHA DELTA

## *Brewer Chapter*

Phi Alpha Delta is a national law fraternity founded in 1898 at Chicago, Illinois. It has chapters in fifty-eight of the leading American Law Schools and thirty-one Alumni Chapters in the larger American cities. The David J. Brewer Chapter was installed at the Stetson University Law School in 1915.

The purpose of Phi Alpha Delta is to encourage scholarship, to promote the discussion of legal subjects, to effectuate fellowship, and to foster the high ideals of the legal profession.

### RETIRED OFFICERS

JULIAN CLARK	Justice	PAUL J. STEWART
JULIAN BENNETT	Vice-Justice	EDWARD BROWN
PAUL J. STEWART	Clerk	GERALD BERKELL
ROBERT PIERCE	Treasurer	MALCOLM STEPHENS
WILLIAM TAYLOR	Corresponding Secretary	ROBERT BAYMOND
MACK CLEVELAND	Marshal	JOSEPH SCARLETT

### PRESENT OFFICERS

### IN FACULTATE

LEONARD J. CURTIS

HARVEY JERNIGAN

LODER L. PATTERSON

### MEMBERS

Bamond, Robert  
Boynard, James  
Bennett, Julian  
Berkell, Gerold  
Bettinghous, Knox  
Bodiford, J. C.  
Blount, Uriel  
Brown, Edward  
Clark, Julian  
Cleveland, Mack  
Cole, James  
Cross, Kenneth

Crossley, Homon  
Dame, John  
Davis, French  
Evans, John  
Gosney, Cliff  
Graves, John  
Green, William  
Hope, Fred  
Jones, Albert  
Jones, Newton  
Kennedy, Roy  
Kirkpatrick, John

Kurz, Louis  
Lin, Carl  
McCormick, J. W.  
McNulty, Robert  
Metcalf, William  
O'Connor, William  
Olinto, Peter  
Pierce, Robert  
Roberts, Clyde  
Scarlett, Joe  
Smith, Brod  
Speer, George

Staab, Gerald  
Stephens, Malcolm  
Stewart, P. J.  
Stratford, Steve  
Swart, Richard  
Taylor, William  
Trotter, Edward  
Warren, Don  
Weaver, Edward  
Weldon, Bailey  
White, Grady  
Wilson, Robert





FIRST ROW: Boynard, Bennett, Berkell, Bettinghaus, Bodiford, Blount, Clark, Cleveland. SECOND ROW: Cross, Crossley, Cole, Dome, Gosney, Green, Hope, Jones. THIRD ROW: Kirkpatrick, Linn, McCormick, McNulty, Metcalf, O'Connor, Pierce, Roberts. FOURTH ROW: Speer, Stephens, Stuart, Swart, Tratter, Warren, Weaver, Wilson.

# NATIONAL LEGAL FRATERNITY

# CARDOZA INN

## *International Legal Fraternity*

# PHI DELTA PHI



Phi Delta Phi was founded on December 13, 1869, at the University of Michigan, Ann Arbor, Michigan. It thus became the first legal, as well as the first professional, fraternity to be founded in the United States. The fraternity has striven constantly to promote a higher standard of professional ethics in law schools and profession at large.

The Stetson Chapter was formally installed on December 5, 1947, after its petition was accepted by the National Convention in September, 1947. The officers are Richard Every, Magister; Victor Passafiume, Clerk; Vincent Thornton, Exchequer; and Earl Branning, Historian.



Every

Passafiume

Thornton

Branning



Every  
Passafiume  
Thornton  
Branning  
Bobroff  
Bolinger



Booth  
Brown  
Coble  
Coward  
Creed  
Davenport

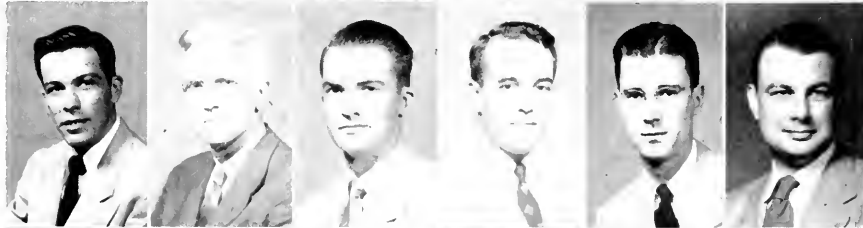

Everett  
Grant  
Green  
Cochenour  
Hensley  
Hillman



Leathen  
Lewis  
Morton  
Nuccio  
O'Donnel  
Pallotto

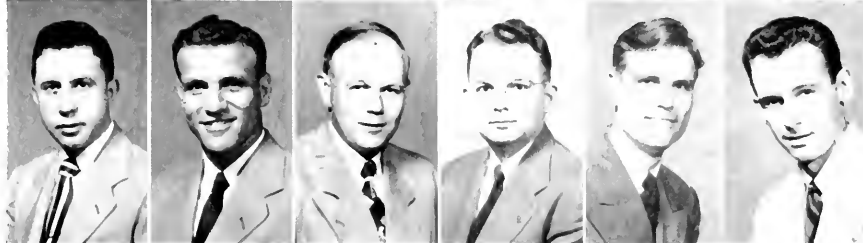

Ragano  
Savoldi  
Tamm  
Tittsworth  
Wood  
Wood



FIRST ROW: Jernigan, Anderson, Berg, E. A. Brown, W. A. Brown, Clark, Gaff, Harth, Hillman. SECOND ROW: Hodges, Langford, Pallatta, Reed, Root, Rowe, Sidwell, Stewart, Wilson.

# CHAPMAN and THOMAS LAW CLUBS

The Chapman and Thomas Law Clubs were organized under the sponsorship of Justices Chapman and Thomas, two distinguished graduates of Stetson College of Law. These clubs develop in the members an ability in oral expression and skill of legal argumentation. This is fostered by a system of appellate argumentation and criticism. Membership is open to all students in the College of Law.

**CHAPMAN LAW CLUB:** President, Paul Stewart; President-Elect, John C. Reed; Vice-President, Robert Rowe; Vice-President-Elect, Charles R. Hillman; Secretary-Treasurer, Fred Langford; Faculty Advisor, Harvey Jernigan. Other members include: Ben Anderson, Fred Barksdale, Margaret Berg, Edward A. Brown, Jr., William A. Brown, Julian G. Clark, Curtis Gaff, George Hart, Johnny Hodges, Glenn Martin, George Pallatto, John Root, Ben Sidwell, and Don Wilson.

**THOMAS LAW CLUB:** President, Ronald Fruda; Vice-President, Frank Ragano; Secretary, Jerome Fine; Treasurer, James Fleming; Faculty Advisor, James R. Richardson. Other members include: Isham L. Anderson, Walker A. Anderson, James Baynard, John I. Berry, Earl C. Stanning, Michael Buscemi, Nicholas A. Caputo, Michael J. Cosale, Archie Clement, James A. Dodd, Alex D. Finch, Sam Goodfriend, Odis M. Henderson, Lynn W. Kirkland, John W. McCormick, Sherwood Myers, Marvin S. Newark, George R. Reed, Clyde L. Roberts, Frank P. Savoldi, Joseph Scarlett, A. Bradford Smith, George R. Stedransky, Vladimir J. Szarek, Vincent Thornton, William Walker, Pat Whitaker, and Frank A. Wilkinson.



GLENN W. MARTIN  
Coordinator

Fruda  
Ragano  
Fine  
Anderson  
Baynard  
Berry  
Branning

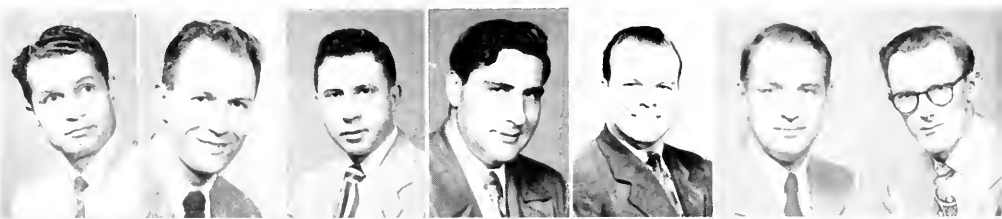

Buscemi  
Caputo  
Cosale  
Dodd  
Finch  
Goodfriend  
Myers



Newark  
Roberts  
Savoldi  
Smith  
Stedransky  
Szarek  
Thornton  
Walker

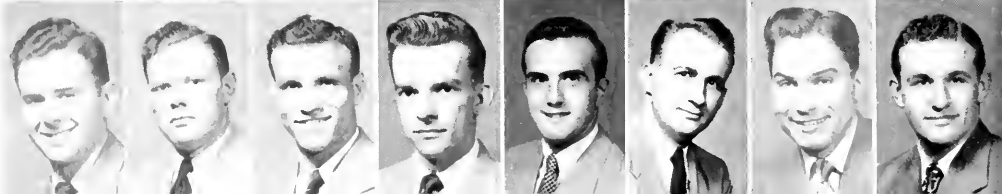



DEAN HARRY C. GARWOOD

Dr. Garwood, professor of Bible and once acting dean of the university, has been a member of the Stetson faculty since 1921.



# COLLEGE OF LIBERAL ARTS

## OFFICERS

President	HARRY HURST
Vice-President (not pictured)	BETTY JANE BAILEY
Secretary	JOAN MAY
Treasurer	JACK KERZNER

## SCIENCE HALL



# LIBERAL ARTS FACULTY

- ADAMS, JOHN:** Assistant Prof. of Sociology, 1949; A.B., M.A., Ph.D., Univ. of Chicago.
- ALLEN, EZRA:** Visiting Prof. of Biology; Curator of Museum, 1951; A.B., M.A., Sc.D., Bushnell; Ph.D., Univ. of Pennsylvania.
- ARJONA, DORIS:** Professor of Spanish, 1938; A.B., Univ. of Michigan; M.A., Ph.D., Univ. of Chicago.
- ASHCRAFT, EMMETT:** Assistant Prof. of Mathematics, 1949; B.S. Wake Forest; M.A. Univ. of N. Carolina.
- AUTREY, ELIZABETH:** Assistant Prof. of Physical Education, 1946; B.S. Florida State College for Women; M.S. Univ. of Wisconsin.
- BARNETTE, HENLEE:** Professor of Religion and Sociology, 1947; A.B. Wake Forest; Th.M., Th.D. Southern Baptist Theol. Seminary.
- BATESON, HOWARD:** Professor of Modern Languages, 1937; A.B., J.B.S.U., M.A. Univ. of Texas; Certificat d'Aptitude à l'Enseignement du Française Usuel, Alliance Française, Paris, France; Ph.D. Univ. of Illinois.
- BELLOWS, SUSIE:** Associate Prof. of Elementary Education, 1949; A.B. College of Charleston; M.A. Peabody College for Teachers.
- BERNER, WESLEY:** Assistant Prof. of Physical Education, 1947; B.S. Pacific Univ., 1941.
- BONIFAY, LT. COL. ISAAC**
- BRAND, RICHARD:** Professor of Speech, 1946; A.B., M.A. West Virginia Univ.
- CALDWELL, HARRY:** Assistant Prof. of Psychology, 1949; A.B., M.D. Ohio State; M.A. J.B.S.U.
- CARTER, RANDOLF:** Professor of Education, 1944; A.B. Mercer Univ.; M.A. Columbia; Ph.D. George Peabody College.
- CHAUVIN, ROBERT L.:** B.A. New York State Teacher's College; M.Ed. Univ. of Houston, 1947; M.A. Teacher's College, Columbia Univ.
- CHITWOOD, OLIVER:** Visiting Prof. of History, 1949; A.B., LL.D. William and Mary College; Ph.D. Johns Hopkins Univ.
- CLARK, RICHARD:** Professor of Sociology, 1930; A.B. Wake Forest; B.D. Cuzer Theol. Seminary; M.A., Ph.D. Univ. of Pennsylvania.
- CONN, JOHN:** Professor of Chemistry, 1929; B.S. Georgetown College; M.S. Univ. of Chicago; Ph.D. Univ. of Pittsburgh.
- COWELL, COACH WARREN:** Prof. of Physical Education, 1935; B.S. Kansas State Agricultural College.
- DENMAN, SIDNEY:** Assistant Prof. of Sociology, 1950; B.A. Mississippi College; M.A. Tulane; Ph.D. Duke.
- DUNCAN, POPE:** Professor of Religion, 1946; B.S., M.S. Univ. of Georgia; Th.M., Th.D. Southern Baptist Theological Seminary.
- ELLIS, LOREN:** Head Basketball Coach, 1950; B.S. in Physical Education from Indiana State.
- EZELL, BOYCE:** Prof. of Psychology, 1922; A.B. Furman Univ.; M.A. J.B.S.U.; Ph.D. Univ. of South Carolina.
- FREUND, ELSIE**
- FREUND, LOUIS**
- FULLER, DOROTHY:** Associate Prof. of Biology, 1941; A.B., M.A. J.B.S.U.
- GAINES, GEORGE**
- GAMBER, ARTHUR:** Assistant Prof. of History and Political Science, 1948; A.B. Oberlin College; M.A. Columbia Univ.
- GIBSON, BRYON:** Prof. of English, 1946; A.B. Birmingham Southern College; M.A., Ph.D. Univ. of Illinois.
- GIFFIN, VIRGINIA:** Assistant Prof. of Speech, 1942; A.B. Denison Univ.; M.A. J.B.S.U.
- GLANCY, MIRNA:** Instructor in Biology, 1949, B.S. Univ. of Minnesota.
- HAMILTON, CAROLEE:** B.S. Louisiana State Univ.; M.S. Hensen Keith; Instructor in Biology, 1950; B.S., M.S. J.B.S.U.
- HARVEY, EDITH:** Prof. of Art, 1935; Art Diploma, Shorter College; B.S. George Peabody College; M.A. Columbia Univ.; Pupil of Charles Martin, Provincetown, Mass.
- HICK, ESTHER:** Assistant Prof. of Physical Education, 1941; B.S., M.A. J.B.S.U.
- HICKS, JOHN:** Professor of English, 1908; Ph.D., Univ. of Chicago; M.A. J.B.S.U.
- HOOD, GEORGE:** Assistant Prof. of Education, 1950; A.B. Baker Univ., Kansas; M.A. Univ. of Chicago, Ph.D.
- HART, H. W.:** Prof. of Ed., 1948; B.S., M.S. Iowa Wesleyan College; Ph.D. Columbia Univ.
- JERKINS, GEORGE:** Assistant Prof. of Physics, 1948; A.B. Berea College; M.S. Univ. of North Carolina.
- JERNAGAN, SARA:** Prof. of Physical Education, 1937; A.B. St. Petersburg College; B.S., M.A. J.B.S.U.
- JOHNSON, CARL:** Assistant Prof. of Geography, 1935; Volparaiso Univ., Beloit College; B.S., M.A. J.B.S.U.
- LEAVITT, EDITH:** Assistant Prof. of English, 1938; A.B. Boston Univ.; M.A. J.B.S.U.
- LONGSTREET, RUPERT:** Prof. of Education, 1949; B.S., LL.B., M.A. J.B.S.U.; M.A. Duke
- LOWRY, CURTIS:** Prof. of Math. and Engineering, 1926; B.S., M.E. Bucknell Univ.
- LOWRY, MARY:** Assistant Prof. of English, 1923; Ph.B., M.A. J.B.S.U.
- LYCAN, GILBERT:** Prof. of History and Political Science, 1946; A.B. Beren College; M.A., Ph.D. Yale Univ.
- McENIRY, WILLIAM:** Prof. of English, 1940; A.B. Birmingham Southern College; M.A., Ph.D. Vanderbilt, Illinois.
- McMULLEN, JOSEPH**
- MARTIN, MARY NELL**
- MENSER, CLARENCE:** Professor of Speech and Director of Radio, 1950; A.B. and Litt.D. from Heidelberg College, Tiffin, Ohio; A.M. Univ. of Michigan.
- MILLS, FRANCIS:** Cataloger of the S. U. Library, 1949; Graduate Mt. Holyoke College; M.A. Columbia.
- MORROW, WINSTON:** Instructor in Journalism, 1949; A.B. Kenyon College.
- O'CONNOR, GERTRUDE**
- PALMER, LT. COL. JOHN**
- PALMER, MARY:** Prof. of Psychology, 1947; A.B. Southern College; M.A., Ph.D. Northwestern Univ.
- PATTEE, JOHN**
- PRESTON, LILLIAN:** Instructor in Speech, 1946; A.B., M.A., J.B.S.U.
- PRICHARD, MARY:** Instructor in English, 1948; A.B. Univ. of Richmond.
- RHETT, COL. JOHN:** Visiting Prof. of History, 1946; A.B., Univ. of South Carolina; graduate Infantry School, Command and General Staff School, Army War College.
- RUMBLE, DOUGLAS:** Visiting Prof. of Math., 1949, A.B. Emary Univ.; M.A. Harvard Univ.
- RUTTER, GEORGE:** Visiting Prof. of English, 1948; A.B. Hobart College; M. A. Columbia University; Ph.D. Harvard Univ.
- SANDERS, ALBERT:** Prof. of History, 1950; A.B. Furman Univ.; A.B., Ph.D. Univ. of North Carolina.
- SIMMONS, CARL:** Prof. of Physical Education, 1950; B.A. J.B.S.U.
- SOWERS, RAY:** Prof. of Education, 1948; Des Moines Univ.; A.B., LL.D. Florida Southern College; M.A. Univ. of Southern College.
- STOVER, IRVING:** Professor of Speech, 1908; Graduate King's School of Oratory; Advanced study in Expression and Drama, Emerson College of Oratory, School of Expression; Columbia School of Expression; B.Or., M.Or. Susquehanna Univ.; Litt.D. J.B.S.U.
- TAYLOR, HARRY:** Professor of Philosophy, 1930; A.B. Cornell Univ.; B.D. Union Theological Seminary; M.A. Univ. of Chicago; Ph.D. Cornell Univ.
- THOMSON, EDGAR ALLEN:** Instructor in English, 1949; A.B. J.B.S.U.; M.A. Cornell Univ.
- THORNTON, FRANCES:** Professor of French, 1934; A.B., M.A. J.B.S.U.; Docteur es lettres de l'Université de Toulouse.
- TOMPKINS, LEONARD:** Professor of Chemistry, 1949; B.S. J.B.S.U.; Ph.D. Purdue Univ.
- TUBBS, FRANK:** Associate Prof. of English, 1947; A.B. Maryville College; M.S. Univ. of Tennessee.
- VAUGHEN, CHARLOTTE:** Instructor in German, 1947; Oberlin College; Univ. of Breslau.
- VAUGHEN, JOHN:** Professor of Chemistry, 1946; A.B. Oberlin College; Ph.D. Johns Hopkins Univ.
- WALKER, O. L.:** Prof. of Religion, 1945; A.B. Howard College; Th.M. Southern Baptist Theological Seminary.
- WELCH, MORGAN:** Assistant Prof. of Journalism, 1949; B.S., M.S. Northwestern Univ.
- WILLIAMS, MINNIE:** Instructor in English, 1945; Ph.D. DePouw Univ.
- WINCHESTER, A.M.:** Prof. of Biology, 1947; A.B. Baylor Univ.; M.A., Ph.D. Univ. of Texas.
- WINTERS, HARRY:** Prof. of History and Political Science, 1927; A.B. J.B.S.U.; M.A. George Peabody College for Teachers.



FIRST ROW Allen, Arjona, Ashcraft, Autrey, Barnette, Bateson, Berner, Brand, Brown. SECOND ROW Coldwell, Carter, Chauvin, Chitwood, Clark, Conn, Cowell, Denman, Duncan. THIRD ROW: Ezell, Fuller, Gaines, Gibson, Horvey, Hick, Hicks, Holden, Hurt. FOURTH ROW: Jenkins, Jernigon, Johnson, C. Lowry, M. Lowry, Lycon, McEniry, Martin, Morrow. FIFTH ROW: O'Connor, Palmer, Prichord, Rhett, Sonders, Simmons, Stover, Taylor, Thompson. SIXTH ROW: Tubbs, C. Vaughen, J. Vaughen, Wolker, Williams, Winchester, Winters.

**BAILEY, BETTY JANE** . . . . . 17th Ave., Vero Beach  
Delta Delta Delta (Chaplain, Rush Chairman), Glee Club, Travel Squad, Womens Executive Council, Vice-President of Junior Class, Vice-President of Liberal Arts School, Pan-Hellenic Representative, Future Teachers of America.

**BEASLEY, ROBERT M.** . . . . . P. O. Box 4703, Jacksonville  
Lambda Chi Alpha, President; Gamma Sigma Epsilon, President, German Club.

**BERRY, KENNETH L.** . . . . . 536 Bingaman St., Reading, Pa.  
Sigma Phi Epsilon, Steward, Junior Marshal; Business Manager Hatter; Homecoming Committee; Student Government, Rules and Procedure; Freshman Advisor; Chairman Student Body Library Club; Business Club; Ye Mystic Krewe; Sigma Pi Kappa; R.O.T.C.

**BETHEA, WILLIAM F.** . . . . . 11B½ West Hawry, Apt. 4

**BIRNBAUM, WILLIAM**  
218-07 43rd Ave., Bayside, New York, N. Y.  
Delta Sigma Phi, Vice-President; Captain of Ye Mystic Krewe; Cheerleader; Pep Club; Chairman of Round Clock Music Day, Hatter Holiday.

**BLACKWELL, ETSON J.** . . . . . 363 Idlewyld Dv., Ft. Lauderdale  
Sigma Nu.

**BLASICIC, HENRY J.** . . . . . 2241 Hunting Pk. Ave., Philadelphia, Pa.  
Sigma Phi Epsilon.

**BOWMAN, JOHN L.** . . . . . 5840 S.W. 5th Terr., Miami  
Lombda Chi Alpha.

**BREWIN, BETTE** . . . . . 240 W. Michigan  
Phi Mu, Beta Beta Beta, Theta Alpha Phi, Canterbury Club, Town Girls Council, Hatter Staff, Freshman Advisor, Little Theatre Group.

**BROADWAY, CHARLEY** . . . . . Leesburg  
Sigma Nu, Most Outstanding Athlete, All-State Baseball, Football, Baseball, S Club.

**BRUNDAGE, BARBARA** . . . . . 125 S. Orange Ave., DeLand  
Pi Beta Phi; Hatter Staff, Editor-in-Chief; Reporter Staff, Managing Editor; The Honor, Vice-President; Who's Who in American Universities and Colleges; Outstanding Student; Theta Alpha Phi; Sigma Pi Kappa; La Francaide; Westminster Fellowship, President.

**BURNS, AWBREY B., JR.** . . . . . B04 North Blvd.  
Sigma Nu.

**BUSH, PRICE** . . . . . Cromerton, N. C.  
Golf Team.

**BUSH, WILLIAM SHIRLEY, JR.** . . . . N. Gordon St., Plant City  
Canterbury Club; Der Deutsche Verein, Secretary; Glee Club.

**CADWELL, AUSTIN M.** . . . . Rt. 1, Box 153, Winter Garden  
Glee Club; Travel Squad; German Club; Sigma Pi Kappa; Iota Chi, Program Chairman; Hatter Staff; Quarterly Staff.

**CALDWELL, ANDERSON J.** . . . . . Umatilla  
Baseball; S Club.

**CANE, WALTER** . . . . . 1360 Ogden Ave., Bronx 52, N. Y.  
Phi Society; Scroll and Key.

**CARTER, J. CARLTON** . . . . . P. O. Box 242, Arlington B S. U.;  
Executive Council; Volunteers; Glee Club; Travel Squad; Radio Chorus, Hatter Staff; Sigma Pi Kappa.

**CARTER, JAMES** . . . . .  
Glee Club; Future Teachers.

**CATES, EVA MAYE** . . . . . Citra  
House Council; Y. W. A.; Volunteers; B. S. U. Council, Glee Club; Student Advisor.

**COFFRIN, DON** . . . . . 2151 Kingswood Rd., Jacksonville  
Sigma Phi Epsilon; Newman Club.

Hatters at "work" on the beach.



1-2-3-Un-n-gh.



Beasley  
Berry



Liberal  
arts



Betha  
Birbaum  
Blackwell



SENIORS

Blaser  
Blassick  
Bawman  
Brewin  
Broadway



Brundage  
Bryan  
Bryant  
Burns  
Bush, P.



Bush, W  
Cadwell  
Coldwell  
Cane  
Carter, J. C.



Carter, J. E.  
Cates  
Chassey  
Cleveland  
Caffrin





Collins  
Cook  
Copelon  
Cornett  
Cossin



Crisp  
Dalrymple  
Davis, J  
Davis, N  
Davis, V



DeSho  
Dickson  
Dominy  
Douglas  
Du Boss



Eddy  
Epps  
Erickson  
Faust  
Fleming



Flory  
Flynn  
Fautche  
Frier  
Frison



Frondi  
Gaff  
Gatliff  
Gibbs, B

**COLLINS, LESLIE** . . . . . *Avan Park*  
B.S.U.

**COOK, BETTY** . . . . . *1205 Highland Ave., Augusta, Ga.*  
Delta Delta Delta; F. T. A.; Intramurals.

**COOK, JOAN** . . . . . *401 N.E. 95th St., Miami*  
Pi Beta Phi; Glee Club; W. A. A.; Hatter Staff; Westminster Fellowship; Homecoming Sponsor.

**COPELAN, MOLLY** . . . . .

**CORNETT, LESTER** . . . . .  
Ministerial Association, President.

**CONRAD, WILFRED H.** . . . . . *DeBary*

**COSSIN, JUNE** . . . . . *535 Rugby Ave., Orlando*  
Pi Beta Phi; Women's Executive Council, President; Southern Intercollegiate Student Government Association, Vice-President; Pan-Hellenic Council, Treasurer; Hatter Staff; Sigma Pi Kappa; Reporter Staff.

**CRISP, WILLIAM** . . . . . *Miami*  
B.S.U.

**DALRYMPLE, MERLE** . . . . .  
Alpha Xi Delta; Future Teachers.

**DAVID, BEATRICE** . . . . . *1605 Avondale Ave., Jacksonville*  
The Honor; Phi Society; Scroll and Key; Westminster Fellowship; Der Deutsche Verein.

**DAVIS, JAMES P.** . . . . . *3479 Haines Rd., St. Petersburg*  
Delta Sigma Phi; Little Theatre; F. T. A.; Debating; Theta Alpha Phi; International Relations Club.

**DAVIS, NORMAN O.** . . . . . *2648 Eastwood Ave., Chicago 25, Ill.*  
Sigma Nu; Gamma Sigma Epsilon, Camera Club; Little Theatre.

**DAVIS, SUZANNE** . . . . . *Jacksonville*  
Zeta Tau Alpha, Pledge Trainer; Women's Athletic Association; Professional Club; Hatter Staff, Sports Editor; Interfraternity Council Representative, Vice-President.

**DAVIS, VIRGINIA LEE** . . . . . *Willard St., Maryville, Tenn.*  
F. T. A.; Kappa Delta Pi, Recorder-Historian; Sigma Delta Pi, President; La Franciade, President; Camera Club; Y. W. A.; Canterbury Club; Committee Member Focus Week.

**DECKER, DELLA SUE** . . . . . *Oaks Hotel, Daytona Beach*  
Zeta Tau Alpha; Scroll and Key; Kappa Delta Pi; Phi Alpha Theta.

**DeSHA, KRAMA F.** . . . . . *Waldo*  
Ministerial Association.

**DICKSON, RUTH MARY** . . . . . *Adel, Ga.*  
Phi Mu, Pledge Director; Student Body, Vice-President; Student House Council, President; Pan Hellenic Council, Secretary; Junior Class Secretary; Executive Council.

**DOMINEY, H. J.** . . . . . *623 Raleigh St., Orlando*  
Ministerial Association; B. S. U.

**DOTY, ROBERT A.** . . . . . *Rt. 1, Box 274 C, Pensacola*  
Pi Kappa Phi; Glee Club; Football Team; S Club, Treasurer; F. T. A.

**DuBOSE, ELIZABETH MAE** . . . . . *1917 14th Ave., Vera Beach*  
Transfer from Bessie Tift College; F. T. A.

**ERICSON, EDWARD LAWRENCE** . . . . . *Box 312, Dunedin*  
United World Federalists, President; State Student Director of United World Federalists.

**FAUST, WILLIAM R.** . . . . . *1570 Seminole Blvd., Ocala*  
Glee Club; Gamma Sigma Epsilon, President, Beta Beta Beta; B. S. U.; Der Deutch Verein.

**FLEMING, JIMMIE NELL** . . . . . *1422 West Stetsan Ave., Orlando*  
Y. W. A.; Volunteers, President, B. S. U. Executive Council; Glee Club, Travel Squad; Radio Charus; The Honor, President; Executive Council; Intramural Manager.

**FLORES, ABE** . . . . . *Caguas, Puerto Rico*

**FLORY, ELIZABETH B.** . . . . . *Pequea, Lancaster County, Pennsylvania*  
The Honor; Phi Society; Scroll and Key, Secretary; F. T. A., President; Pi Kappa Delta, President, Little Theatre; Kappa Delta Pi, President; La Franciade, Vice-President; Secretary of Student Body; Debate Society, Manager; Delta Delta Delta Scholarship Award; One of Ten Outstanding Women.

**FLYNN, H. E.** . . . . . *223 Liberty St., Orlando*  
Ministerial Association.

**FOUTCHE, JEANNE** . . . . . *1342 McCorkle Ave., Charleston, W. Va.*  
Golf Team; Professional Club.

**FRIER, DORIS** . . . . . *Star Route 2, DeLand*  
B. S. U.; Beta Beta Beta; Y. W. A.

**GATLIFF, MARY K.** . . . . . *201 East Stetsan, DeLand*  
Transfer from Union College; Town Girls; Y. W. A.; F. T. A., B. S. U.

**GIBBS, BERNICE** . . . . . *Emmitsburg, Md.*

Checking out at 1 o.m.



To cheer the team.



GIBSON, PANSY . . . . . 111 East Lake St., Tarpon Springs  
Zeta Tau Alpha, Psych. Club, Transfer from Shorter College.

GOSNEY, CLIFF B. . . . . 426 North Clara, DeLand  
Phi Alpha Delta Law Fraternity; X Club.

GRIFFIS, CLARENCE A. . . . . 134 Leon Ave., DeLand  
Pi Kappa Phi; B. S. U.; I. F. C.; R. O. T. C.; Freshman Advisor.

HANSEN, KENNETH L. . . . . 1109 East Broward, Fort Lauderdale  
Ministerial Association, Program Chairman; B. S. U. Council, Enlistment Vice-President; Little Theatre; Freshman Advisor; Men's Advisory Committee; Intramural Manager; Der Deutsche Verein.

HARE, MARION . . . . . 2131 Dellwood Ave., Jacksonville  
Ministerial Association, Vice-President; B. S. U.

HARTON, MERLE C. . . . . Box 204, Hally Hill  
Sigma Phi Epsilon.

HAYNIE, ROBERT EARLE . . . . . Asheville, N. C.

HEBB, REGINALD . . . . . 714 Harwood Ave., Orlando

HELGESON, PATRICIA . . . . .

HENDRY, RICHARD B. . . . . 420 Riverside Dr., Fort Myers  
Sigma Nu, President; S Club; Football Team; Health and Physical Education Club, Alumni Contact Officer; I. F. C.

HENSKY, JOHN . . . . . Asheville, N. C.

HIGGINBOTHAM, JAMES . . . . . 232 East Evans Ave., Orlando

HIGGINS, RICHARD P. . . . . 512 Harwood Ave., Orlando  
Delta Sigma Phi; Stetson Band and Orchestra.

HILL, J. RAY . . . . . P. O. Box 1323, Daytona Beach  
Sigma Phi Epsilon.

HINDS, SPURGEON N. . . . . 208 N. Seventh Ave., Wauchula  
Ministerial Association.

HORTON, RHODA T. . . . . 635 Ninth Ave., Maunt Dora  
F. T. A.

HOWELL, MARY LOUISE . . . . . 1132 S.E. Third Ave., Ft. Lauderdale  
Psychology Club; Women's Athletic Association; Methodist Student Union; Iota Chi.

HURST, HARRY K. . . . . Box 87, Hazard, Ky.  
Delta Sigma Phi, Social Chairman, Secretary; Homecoming Dance Chairman for 1948; I. F. C., Secretary; Member of Student Men's Council; Homecoming Chairman for 1949; One of the Ten Outstanding students for 1950; Director of Freshman Talent Night for 1950; Student Body Publicity Chairman for 1950; President of Junior Class; President of the Liberal Arts School; Ye Mystic Krewe.

JENNINGS, ROBERT W. . . . . Kissimmee

JOHNS, PAULINE . . . . . Orange City

JORDAN, JAMES J. . . . . 4931 Chamberlayn Ave., Richmond, Va.  
Sigma Phi Epsilon; Stetson Reporter, Editor-in-Chief; Hatter Sports Editor; Sigma Pi Kappa, President; Outstanding Student; R. O. T. C.; Quarterly Staff.

KALE, DICK . . . . . 115 S. Sheridan Ave., DeLand  
Sigma Nu; Reporter; Press Club; Annual; Quarterly, Editor; Theta Alpha Phi, Treasurer.

KENNISON, LEWIS, JR. . . . . 1720 Fairfield Pl.  
Ministerial Association; Glee Club Traveling Squad; German Club.

KERZNER, JACK . . . . . 23 Havelacr St., Dorchester 24, Mass.  
Sigma Pi Epsilon; Sigma Pi Kappa; Little Theatre; Quarterly.

KEYTON, JOHN A., JR. . . . . 601 Cherokee Ave., Dothan, Ala.  
Kappa Sigma; B. S. U.; German Club.

KIRK, C. C. . . . . 201 E. Liberty St., Brooksville  
S Club; Tennis Team.

LOWE, HELEN . . . . . 2139 S. Atlantic, Daytona Beach  
Transfer from Bessie Tift College; Phi Mu, Treasurer; Stetson Party Campaign Committee.

LURIE, EDWARD J. . . . . 876 Coney Island Ave., Brooklyn 18, N. Y.  
Beta Beta Beta.

LUTKE, EUGENE H. . . . . 3646 Cleveland, St. Louis 10, Mo.  
Sigma Phi Epsilon, Guard; Football; Weight Lifting Club; Physical Ed. Club.

CHAUDOIN AND STETSON HALLS  
Housing Four Hundred Stetson Belles.





Gibson  
Griffis



# Liberal arts SENIORS



Hansen  
Hare  
Helgeson  
Higginbotham



Hinds  
Hogan  
Horton  
Howell  
Hurst



Jacobs  
Johns  
Jordan  
Joyner  
Kale



Kelley  
Kennison  
Kerr  
Kerzner  
Keyton



Kurland  
Lenczyk  
Lowe  
Lurie  
Lutke





MacAlester  
McDonough  
McGough  
McLoughlin  
Meeks



Mitchell  
Moody  
Mosher  
Murphy  
Nelson



Norwood  
Oeffler  
Peddy  
Perkins  
Pinder



Pitts  
Plummer  
Powell  
Pullsom  
Richter



Roberts  
Robinson  
Rodgers  
Rohde  
Root



Rose  
Royal  
Seawell  
Seegars  
Shannon

**MacALESTER, PAUL T.** . . . . . DeLand  
Sigma Phi Epsilon, President; Journalism Fraternity, Vice-President; Kappa Pi Art Fraternity; Freshman Football; Treasurer I. F. C.; Quarterly Staff; Reporter Staff.

**McGOUGH, WILLIAM, JR.** . . . . . St. Cloud  
Ministerial Association; Glee Club.

**McLAUGHLIN, JOSEPH** . . . . . Terra Ceia  
Lambda Chi Alpha.

**MINIE, D. C.** . . . . . 25 Mellen St., Chicapee, Mass.  
Lambda Chi Alpha.

**MITCHELL, BERTHA** . . . . . 3704 Leona St., Tampa  
B. S. U.; Y. W. A.

**MOODY, HENRY E.** . . . . . Jacksonville  
Ministerial Association.

**MOSHER, ROBERT E., JR.** . . . . . Rt. 1, Box 176, DeLand  
Health and Physical Ed. Club.

**MURPHY, JULIAN HUGH** . . . . . 18 Park St., Pipperall, Mass.  
United World Federalists; State Student Secretary; Historian Local Chapter; Iota Chi; Little Theatre; La Franciade, Secretary, Vice-President; Hatter Staff, Law School Editor.

**NELSON, MARILYN** . . . . . Titusville  
Zeta Tau Alpha, Assistant Rush Chairman of ZTA; Pan-Hellenic Representative; Freshman Advisor 1950; Sponsor of Ye Mystic Krewe 1950; F. T. A.; W. R. A.

**NORWOOD, MARY JUNE** . . . . . 1612 Slater St., Valdosta, Ga.  
Zeta Tau Alpha, President; F. T. A.; Hatter Staff; Homecoming Committee; Rules and Procedure Committee; Secretary of Senior Class.

**OEFFLER, WAYNE W.** . . . . . 24 N.E. 163rd St., Miami Beach  
Pi Kappa Phi; B. S. U.; Ministerial Association; Miami Club; Student Government; Independent Student Organization; Yearbook Staff, Religious Editor; Homecoming Committee; German Club.

**PALMER, GEORGE J.** . . . . . 1000 Seventh Ave., S., St. Petersburg

**PEDDY, MARY ANN** . . . . . 729 S. Johnson, Lakeland  
F. T. A.

**PERKINS, ROBERT L.** . . . . . 134 W. 30th St., Jacksonville  
Der Deutche Verein; Ministerial Association.

**PINDER, WALTER FOLK** . . . . . 1853 N.W. 47th St., Miami  
Glee Club; Travel Squad; B. S. U. Executive Council, Treasurer; Volunteers for Christian Service.

**PITTS, MARILYN** . . . . . Miami  
B. S. U.; Y. W. A.; Professional Club; Freshman Advisor; Women's Recreational Association; Independent Officer; International Relations; Hatter Staff.

**POWELL, CORETA ANNE** . . . . . 116 Hamilton Ave., Panama City  
B. S. U.; Y. W. A.; Volunteers; Glee Club; Alpha Dextioma, Vice-President; F. T. A.; Freshman Advisor; Women's Council, Secretary.

**PLUMMER, BEATRICE ALICE** . . . . . 536 Hampton Rd.  
Beta Beta Beta.

**PULLIAM, THOMAS** . . . . . Hilliard  
Ministerial Association; Volunteer Band; National Guard; Iota Chi.

**RAMEY, ROY** . . . . . Box 212, Sanford

**RICHTER, MARGARET** . . . . . Box 295, Safety Harbor  
Alpha Xi Delta; Honor; President Professional Club.

**ROBERTS, PAT** . . . . . 1917 Larchmont Ave., Fort Myers  
Alpha Xi Delta; The Honor; W. R. A.; Reporter Staff; Press Club; Lambda Chi Alpha Queen.

**ROBINSON, EVELYN J.** . . . . . 310 U. Ky. Ave.  
Zeta Tau Alpha; Town Girls Club.

**ROHDE, CLIFTA AMA** . . . . . Beresford  
Town Girls Club; Intramural Manager; German Club; Professional Club; P. E. M. M. Club; Stetson Arch Soc; Future Teachers of America; Hatter Staff.

**ROOT, JOHN** . . . . . 811 Palmetto Ave., Sanford  
Lambda Chi Alpha.

**SEAWELL, JOHN H.** . . . . . 1914 Academy St., Winston-Salem, N. C.  
Le Cercle Francais.

**SEIGERS, S. P.** . . . . . 245 1/2 Plant Ave., Tampa

**SHANNON, RUTH** . . . . . Daytona Beach  
Business Manager, Little Theatre; F. T. A.

Friendly relations with Tampa U



Sizing up the opposition.



**SKEEN, SANDRA** . . . . . Williamsburg, Ky.  
Alpha Xi Delta, Corresponding Secretary; Women's Council, Secretary-Treasurer; Sigma Pi Kappa.

**SKEENE, VIRGINIA** . . . . . 323 Ocean Dr., Pompano Beach  
Alpha Xi Delta.

**SMITH, ANNETTE** . . . . . St. George, Go.  
Transfer from Wesleyan College; F. T. A.

**SMITH, BARBARA JEAN** . . . . . 821 N.W. First Ave., Homestead  
Kappa Delta, Secretary; The Honor, Secretary and Treasurer; Phi Society, Secretary; F. T. A.; Camera Club; Hatter Staff; Glee Club; Stetson House Council, Vice-President; Freshman Advisor; Miami Club; B. S. U.

**SMITH, HENRY H., JR.** . . . . . 124 N.E. Fifth St., Miami  
Ministerial Association; Der Deutsche Verein.

**SMITH, MALCOLM E.** . . . . . 717 Twelfth St., E., Bradenton

**SMITH, NANCY EUDORA** . . . . . 2401 First Ave., N., St. Petersburg  
The Honor; W. R. A.; Football Band; F. T. A.; Physical Ed. Professional Club; Intramural Secretary and Captain; Homecoming Stadium Decoration Chairman; Wesley Foundation, President; Pep Club; Tumbling Team; Honor Roll; S. C. A., Secretary.

**SOLBRIG, GLORIA K.** . . . . . 8147 S. Prairie Ave., Chicago 19, Ill.  
Band.

**SPENCER, RONALD SMITH, JR.** . . . . . 1921 N. 19th Ave., Pensacola  
Pi Kappa Phi, Secretary, Social Chairman; Social Vice-President Student Body; Freshman Advisor; Ye Mystic Krewe, Pledge Master; Ten Outstanding Men; Homecoming Chairman; Radio Workshop; Executive Council Florida Intercollegiate Student Government Association; Focus Week Committee.

**STANCIL, JAMES L.** . . . . . Wouchula  
Glee Club Travel Squad; Ministerial Association; Little Theatre.

**TABOR, LOUISE** . . . . . 1611 G St., S.E., Washington, D. C.  
Glee Club Travel Squad; B. S. U.; Alpha Dexamia; Volunteer for Christian Service; Y. W. A.; Secretary to Dean of Women; Secretary in News Bureau.

**THOMAS, L. M.** . . . . . 120 Emmett St., Daytona Beach  
Pi Kappa Phi; F. T. A.; R. O. T. C.; Westminster Fellowship; Beta Beta Beta.

**THURMAN, SARA** . . . . . Jacksonville  
Beta Beta Beta; Psy Club.

**TOWNE, WILLIAM** . . . . . E. Kingston, N. H.  
Sigma Phi Epsilon, Secretary; Canterbury Club; F. T. A.; Sigma Pi Kappa; Hatter Staff.

**TOWNSEND, BETTY LOU**  
220 Ascot Pl., N. E., Washington 2, D. C.  
Alpha Xi Delta; Professional Club.

**TREEN, LEWIS H.** . . . . . Box 6, Eustis  
Pi Kappa Phi; Manager Football Team; S Club; Baseball Team.

**TREON, ULILLA** . . . . . 2027 McLendon Ave., N.E., Atlanta, Go.  
Phi Mu, Rush Chairman; Kappa Delta Pi, Treasurer; Phi Alpha Theta, Secretary; Freshman Advisor; Hatter Staff; Transfer from Shorter College.

**TUCKER, LeROY** . . . . . 1010 Hill St., Ocala  
B. S. U.; Ministerial Association.

**UNKEFER, ROY R.** . . . . . 612 N. Salisbury St., DeLand  
Sigma Phi Epsilon; Little Theatre: Gamma Sigma Epsilon; Der Deutsche Verein.

**VAN DORN, JEANNE** . . . . . 204 Branch Ave., Red Bank, N. J.  
Camera Club; Hatter Staff; Reporter; Quarterly; Kappa Pi, President; Sigma Pi Kappa; Veterans Association; Little Theatre; New Jersey Club, Secretary; W. R. A.

**VOORHEES, ROY B.** . . . . . Brown's Court, Lodi, N. J.  
Stetson Psychology Club.

Here comes the bride.



The cots meow.



P-H-I-M-U—Phi Mu.



Skeen  
Skeene  
Smith



*liberal  
arts*



Smith, B.  
Smith, H.  
Smith, N.

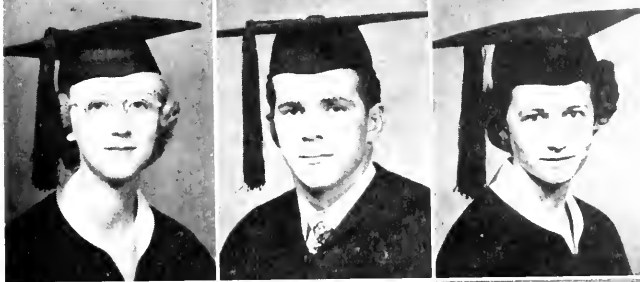

**SENIORS**

Smith, R.  
Solbrig  
Spencer  
Stencil  
Stevens



Stevenson  
Tabor  
Tenney  
Thorp  
Thomos



Thorpe  
Thurman  
Towne  
Townsend  
Treen



Treon  
Tucker  
Unkerfer  
Van Dorn  
Voorhees

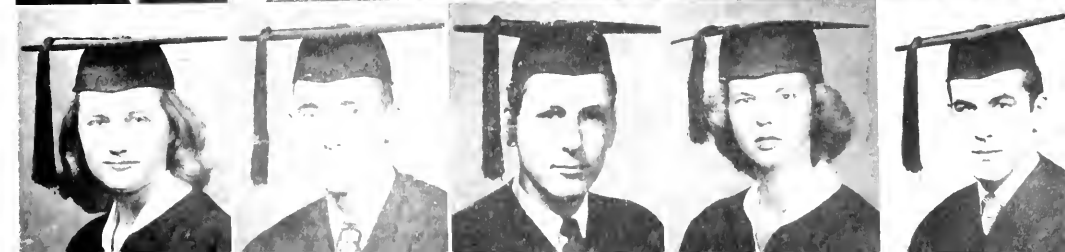

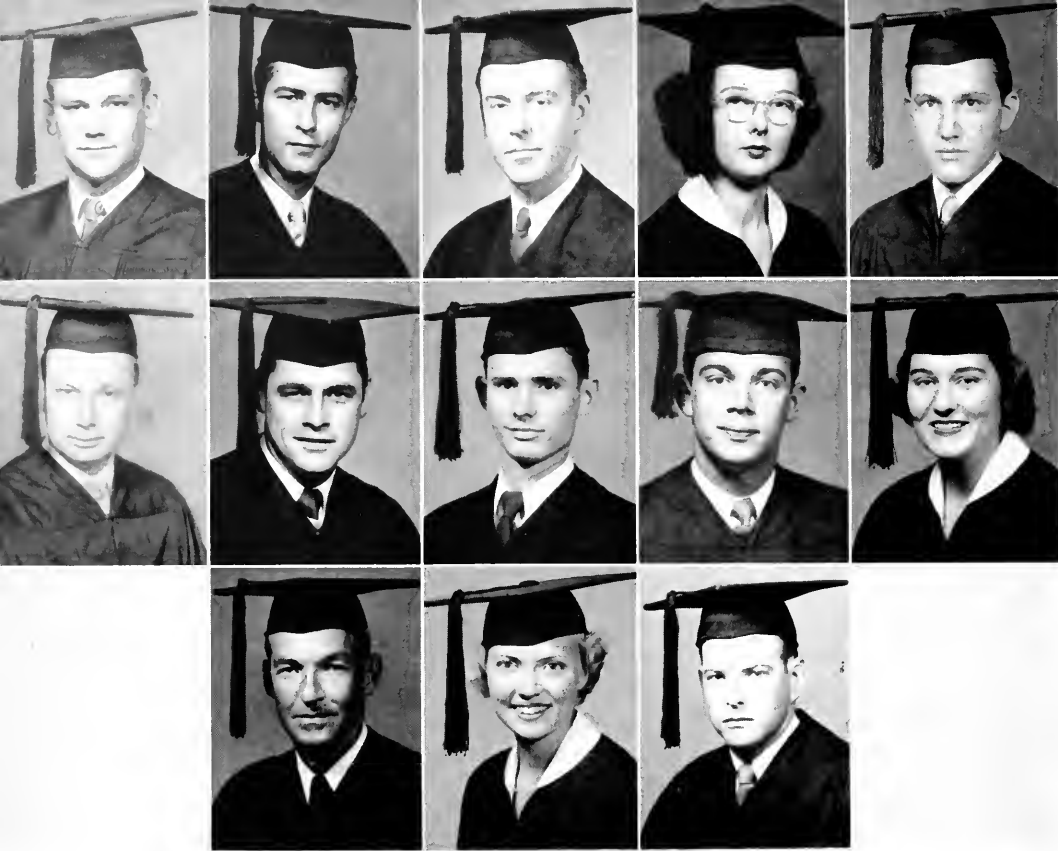

Vass  
Waddell  
Walters  
Ward  
Watts

Wayland  
Webb  
Whartan  
Wheeler  
Whitaker

Whiteman  
Whitmire  
Wood  
Woolley

**WADDELL, JAMES E.** . . . . . N.W. Ave. B, Belle Glade  
Lambda Chi Alpha; Gamma Sigma Epsilon; Adolphus Society,  
German Club.

**WALTERS, J. C., JR.** . . . . . 7909 13th St., Tampa

**WARD, MILADEEN** . . . . . Rt. 4, Box 77B, Tallahassee  
Y. W. A., Vice-President; Women's Council; B. S. U. Executive  
Council.

**WATTS, JOHN C.** . . . . . Drawer J, Brysan City, N. C.  
Sigma Nu; Gamma Sigma Epsilon; Camera Club.

**WAYLAND, JAMES J.** . . . . . Box 253, Sperryville, Va.

**WEBB, ROBERT S.** . . . . . Box 134, Umatilla  
B. S. U.

**WHEELER, JOHNNY** . . . . . 310 Valusia Ave., Daytona Beach

**WHITAKER, JACK** . . . . . Titusville  
Pi Kappa Phi; S Club; F. T. A.; Ye Mystic Krewe; Homecoming  
Host.

**WHITAKER, WILLIAM** . . . . . Titusville  
Sigma Nu, Chaplain.

**WHITMIRE, WILLIAM L.** . . . . . 229 W. Rich Ave., DeLand  
Sigma Phi Epsilon; F. T. A.; Volleyball Team.

**WILLIAM, JOHN** . . . . . Box 1538, Sanford  
Pi Kappa Phi.

**WINFREE, JACK W.** . . . . . Box 268, Rt. 1, Daytona Beach  
Sigma Phi Epsilon.

**WOOD, JACQUELINE P.** . . . . . 16 S. Second St., Lake Worth  
Alpha Xi Delta, Vice-President; Theta Alpha Phi; Kappa Pi, Sec-  
retary and Treasurer; Canterbury Club; Active in Little Theatre.

**WOOLLEY, THOMAS WM.** . . . . . 540 Fourth St., No., St. Petersburg  
Sigma Nu; Intramural Football, Basketball, Softball, Tennis, Vol-  
leyball.

**YARBOROUGH, B. D.** . . . . . 1215 E. 48th St., Savannah, Ga.

**YOUNG, ELIZABETH** . . . . . 235 E. Eighth St., Jacksonville  
B. S. U.

## ALMA MATER

Dear Alma Mater, smile upon thy children!  
Gladly we greet thee, altogether lovely;  
Peace be within thy classic halls and temples,  
Hail, Alma Mater dear.  
Hail to the heroes who have gone before us.  
Young men and maidens, filled with true devotions!  
Bright is their glory, fadeless and undying,  
Hail to our heroes gone!  
Hail to our classmates, bound by ties ne'er broken;  
Here once again we pledge our vows of friendship;  
Brave hearts and true hearts sound aloud the chorus;  
Long live our comrades dear!  
Dear Alma Mater, tenderly thy children  
Gather, and bring to thee gracious salutations;  
Comrades, your voices lift once again in chorus,  
Hail, Alma Mater dear!

ROTC's first military week-end.





FIRST ROW: Agner, Allen, Anderson, Andrews, Armstrong, Barfield, Bottom, Bowen. SECOND ROW: Bowron, Boyles, Brown, Byrom, Chapman, Christie, Cochran, Cook. THIRD ROW: Cooper, Coupland, Croig, Cross, Cuddy, Deen, Doty, Eakin. FOURTH ROW: Edenfield, Edwards, Finney, Flippo, Flood, Flournoy, Foster, Fuller. FIFTH ROW: Fulton, Gandy, D. Hall, E. Hall, F. Hall, Harper, Harth, Higgins.

VIRGINIA AGNER . . . Madison, NINA BEADIE ALLEN . . .  
 Miami; LLOYD H. ANDERSON . . . Oak Hill, GLENN ANDREWS  
 . . . Pensacola, FULMER ARMSTRONG . . . DeLand, ONA BAR-  
 FIELD . . . Orlando, LARRY BOTTOM . . . Daytona Beach, JOHN  
 BOWEN . . . DeLand, PHYLLIS BOWRON . . . Eustis; BARBARA  
 BOYLES . . . Lake Worth; JANE BROWN . . . Holly Hill, BILL  
 BYROM . . . Daytona, JANE CHAPMAN . . . Sanford, BOB CHRIS-  
 TIE . . . Jacksonville, BERNARD COCHRAN . . . Lakeland, BETTY  
 COOK . . . Augusta, GORDON COOPER . . . Long Island, N. Y.,  
 FREDDA COUPLAND . . . Wildwood, POLLY CRAIG . . . Miami,

BARBARA CROSS . . . Tampa, WILLIAM CUDDY . . . Tampa;  
 FRANK DEEN . . . Brooksville; BOB DOTY . . . Pensacola; DON-  
 ALD EAKIN . . . Jacksonville, ANITA EDENFIELD . . . Miami,  
 ELWYN G. EDWARDS . . . DeLand, MARTHA FINNEY . . . Wau-  
 chula; BETTY ANN FLIPPO . . . Daytona Beach, R. B. FLOOD . . .  
 Tampa; MARSHALL FLOURNOY . . . DeLand, ANNABELLE FOSTER  
 . . . Arcadia, WILLIAM A. FULLER . . . Miami, CAROL TAYLOR  
 FULTON . . . Cochran, Ga., CORA LEE GANDY . . . Haines City;  
 DONALD HALL . . . Troy, N. Y., EVELYN HALL . . . Decatur, Ga.;  
 FRANCES HALL . . . Lake Wales.





liberal  
arts

JUNIORS

FIRST ROW: Haaper, Israel, Johnson, Kalas, Kauffman, Kimbraugh. SECOND ROW: Kinsloe, Kline, Land, Langwish, Lassiter, Lee. THIRD ROW: Lewis, Loughran, Lowe, MacAlester, McCall, McColister, Maupin, May. FOURTH ROW: Mellaan, Merrill, Merritt, Minie, Netzorg, Okajima, Palmer, Parish. FIFTH ROW: Partin, Pemble, Peterson, Pittman, Plank, Price, Purvis, Quirk.

ROBIN HOOPER Daytona Beach, SOL ISRAEL Spring Valley, N. Y. ANN JOHNSON Hawthorne, JOHN KALAS Daytona Beach, R. V. KAUFFMAN St. Petersburg, ROBERT KIMBROUGH DeLand, JOANNE KINSLOE Miami, GLORIA KLINE Ocala, BETTY LAND Orlando, LAURA LANGUISH St. Petersburg, RICHARD LASSITER Clemont, PAUL H. LEE Charleston, S. C., WILLIAM E. LEWIS Sarasota, DOLLY LOUGHRAN Asheville, N. C. CHARLES LOWE St. Cloud, PAUL MacALESTER DeLand, HENRY McCALL DeLand, KELBY McCOLISTER Tampa, MABEL MAUPIN DeLand.

JOAN MAY Chipley, DONALD MELLON Orange City, HOWARD MERRILL DeLand, PAT MERRITT Delray Beach, DERMOND MINIE Chicopee, Mass. LEONTINE NETZORG Alma, Mich. EIICHI OKAJIMA Saitama, Japan, GEORGE PALMER St. Petersburg, STERLYN PARISH Sumatra, MARGARET PARTIN Sanford, ANN PEMBLE Leesburg, ARVID PETERSON Pierson, GORDON PITTMAN Marianna, PATRICIA PLANK Ft. Lauderdale, MYRNA PRICE St. Petersburg, MARILYN PURVIS Arcadia, EDWARD QUIRK Lakewood, R. I.



FIRST ROW: Raffield, Rossi, Sargent, Scully, Selecman, Spencer; Stenstrom, Stones. SECOND ROW: Taveniere, Taylor, TenBroeck, Tucker, Turner, Vitsaras, Walker, Watson. THIRD ROW: Watters, Weise, Wigle, Willcox, Willis, Wilson, Wolstenholme, Wood.

BETTY RAFFIELD . . . Panama City; MARTIN ROSSI . . . Northvale, N. J.; PEARL SARGENT . . . Haverhill, Mass.; JAMES SCULLY . . . Biddeford, Me.; LAURA JEAN SELECMAN . . . Cas-sadaga; RONALD SPENCER . . . Tampa; HERBERT STENSTROM . . . Sanford; FREDERICK STONES . . . Daytona; JAMES TAVE-NIERE . . . Claster, N. J.; HORACE TAYLOR . . . Jacksonville; OWEN TENBROECK . . . Daytona Beach; HARRIET TUCKER . . .

Orlando; SHIRLEY TURNER . . . Edison, Ga.; PEGGY VITSARAS . . . DeLand; JUDITH WALKER . . . Lake Worth; JANET WAT-SON . . . Holly Hill; MARCUS WATTERS . . . Apopka; WILLIAM WEISE . . . Lebanon, Pa.; BRUCE WIGLE . . . ANNETTE WILLCOX . . . Jacksonville; JIMMIE WILLIS . . . Kingsport, Tenn.; SUSAN JEANNE WILSON . . . DeLand; MIRIAM WOLSTENHOLME . . . Sarasata; SADIE WOOD . . . DeLand.



# liberal arts



## SOPHOMORES

FIRST ROW Abernathy, Abrahmson, Allbritton, Ard, Averman, Baltzer. SECOND ROW Barrington, Berry, Biegger, Blow, Boyette, Broddock. THIRD ROW Braddy, Brenner, Brokenshire, Brooks, Bush, Butts, Campbell. FOURTH ROW Carter, Caruthers, Cassidy, Cates, Chastain, Christenberry, Collins, Cooksey. FIFTH ROW Copeland, Craig, Cresse, Davis, DeLilla, Deloney, Dietzen, Dillard.

**BRUCE ABERNATHY** West Palm Beach  
Ludington, Mich. **JOYCE ABRHAMSON** Sanford,  
**JOHN THOMAS ARD** Clermont **MARTIN AVERMAN** .  
Pittsburgh, Pa. **CAROLYN MARIE BALTZER** Ludington, Mich.  
**LORRAINE BARRINGTON** Montgomery, Ala. **MORGAN BERRY**  
Cynthiana, Ky. **JOHN BIEGGER** Miami. **SUZANNE**  
**BLOW** . . . Jacksonsville. **KENNON BOYETTE** DeLand  
**MIE BRADDOCK** . . . Jacksonville. **MARY JO BRADDY** Ft  
Lauderdale. **MADELYNE BRADY** Miami. **NANCY BRENNER**  
. . . Riviera Beach. **HELEN BROKENSHERE** . . . Orange City  
**MARGIE BROOKS** Miami. **ROBERT BUSH** Merrittown,

**N J BOERNER BUTTS** DeLand. **OLIVER CAMPBELL, JR.**  
DeLand. **GENE CARTER** Dade City. **RAYMOND CAR-**  
**UTHERS** Pahokee. **THEODORE CASSIDY** Ormond Beach.  
**JAMES ARTHUR CATES** Citra. **ROBERT ARTHUR CHASTAIN**  
DeLand. **JOHN CHRISTENBERRY** Daytona Beach. **LILLIE**  
**MAE COLLINS** Avon Park. **HOMER COOKSEY** Winter Haven  
**COOK WILSON COPELAND** Port Orange. **MARILYN**  
**CRAIG** Lakeland. **ANNA MAY CRESSE** Miami. **JEWELL**  
**DAVIS** Jacksonville. **RONALD DELILLA** Rutherford, N J  
**MARY DELONEY** Jacksonville. **FAYE DIETZEN** Ft Laud-  
erdale. **JUNE DILIARD** DeLand



FIRST ROW Dinkins, D. Dunton, J. Dunton, Dury, Edwards, Grady, Hackworth, Haddock. SECOND ROW Hagood, Harrell, Hendricks, Hency, Hansberger, Huff, Huffman, Hussey. THIRD ROW Hyde, Ingram, Jernigon, Johnson, Johnston, Kennington, Ketchem, Kinsey. FOURTH ROW Krause, Lane, Lancier, Lawrence, Lewis, Lindsey, Logan. FIFTH ROW. McCall, McCorkle, McCormick, Mace, Mahoffey, Mortin, Mazur, Melton, Milligon.

MADeline DINKINS DeLand, DORIS DUNTON DeLand, JO ANNE DUNTON DeLand, BETTY JEANNE DURY Johnson City, N. Y. ELWYN EDWARDS Tampa, JAMES HACKWORTH Orlando, TERESA HADDOCK Live Oak, BETTY HAGOOD Crestview, JAMES HARRELL Stuart, DANA HENDRICKS Metter, Ga., JESSIE HENY DeLand, HARRY HONSBERGER Largo, PATSY HUFF West Palm Beach, ROBERT HUFFMAN Clearspring, Md. BETTIE LEE HUSSEY DeLand, W. RAY HYDE Detroit, Mich., MARTHA INGRAM Ft. Pierce, DOUGLAS JERNIGAN DeLand, JANE JOHNSON Bowling Green, Ky. JAMES D. JOHNSTON

Dade City, ROY A. KENNINGTON Panama City; WILLIAM KETCHAM Stuart, ANN KINSEY Cincinnati, O.; DEMARIES KRAUSE Ft. Pierce, FRED LANE DeLand; MARY ANN LANIER Clearwater, RAYMOND JOSEPH LAWRENCE Holly Hill; JOYCE LEWIS Sarasota; JO ANN LINDSEY Jacksonville, CHARLES LOGAN DeLand; CARL DEAN McCALL Geneva, Ala.; JOHN MILTON McCORKLE Daytona Beach; FLORA JEAN McCORMICK DeLand; JOAN M. MACE Marion, S. C.; TOM MAHAFFEL DeLand, PETER MAZUR Poland; LEONARD MELTON Graham. VIRGINIA MILLIGAN.

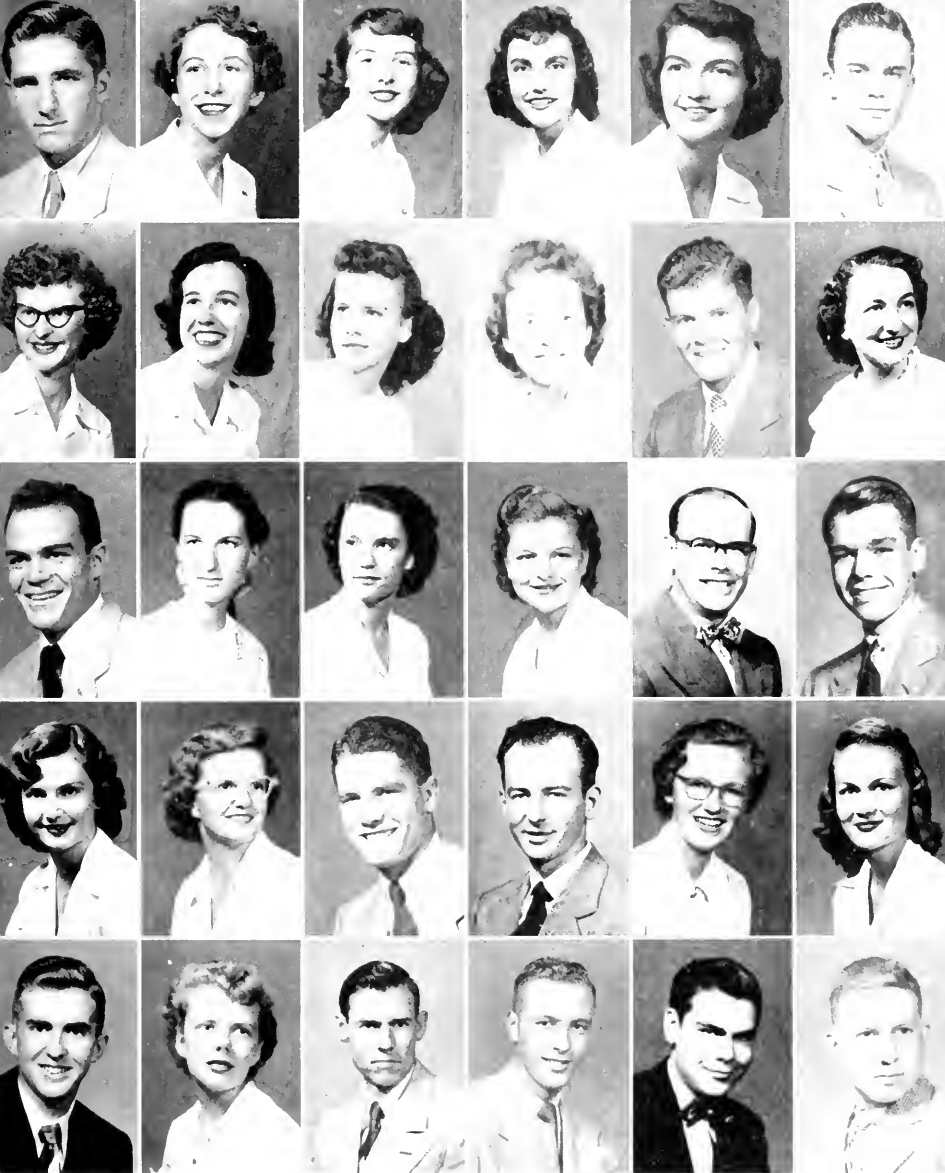

# Liberal arts



## SOPHOMORES

FIRST ROW Milligon, Morgan, E. Morris, M. Morris, Moss, Musgrove, Nance. SECOND ROW Naylor, J. Nichols, V. Nichols, Northern, O'Connell, Pointer. THIRD ROW Parrish, Perry, Pixley, A. Price, W. R. Price, W. J. Price, Priest, Quick. FOURTH ROW Renfroe, Rich, Roberts, Robinson, Roe, L. Rogers, S. Rogers, Rolston. FIFTH ROW Rossi, Ryerson, Semples, Scranton, Semple, Shottford, Show, Shirley.

JUDSON MORGAN . . . Zephyr Hills, EDNA MORRIS . . . Mandarin, MARY LOU MORRIS . . . Severna Park, Md ISABELLE MOSS . . . Delray Beach, JOHNOLA KELLEY MUSGROVE . . . Blountstown, JAMES NANCE . . . Collinsville, Ala, CHARLOTTE NAYLOR . . . Sebring, JOY NICHOLS . . . Daytona Beach, VIVIAN NICHOLS . . . Lakeland, ANN NORTHERN . . . DeLand  
 ROBERT O'CONNELL . . . Paterson, N. J. JEANINE PAINTER . . . Groveland, ULMER H. PARRISH . . . Miami, LORENA PERRY . . . Uncasville, Ct, JOYCE PIXLEY . . . Webster, AUDREY PRICE . . . Live Oak, WILLIS PRICE . . . Mandarin, CLIFFORD PRIEST . . .

Anthony DUANE QUICK . . . DeLand, ANN RENFROE . . . Otter Creek, JACKIE RICH . . . Holly Hill, ANN ROBERTS . . . Lake Butler, GEORGE ROBINSON . . . DeLand, BETTY JEAN ROE . . . Warner Robins, Ga, LORETTA ROGERS . . . Bristol, Va, SHIRLEY ANN ROGERS . . . Miami, ROBERT ROLSTON . . . St. Petersburg, WILLIAM ROSSI . . . Pittsburgh, Pa, LOIS RYERSON . . . Homestead, JAMES SEMPLES . . . DeLand, WILLIAM SCRANTON, JR. . . Jacksonville, JAMES SEMPLE . . . Miami, SIDNEY SHATFORD . . . Lake Helen, JACK SHAW . . . Miami, HOKE SHIRLEY . . . Pahokee



FIRST ROW: Shriver, Sikes, Slode, Snowden, Stadnick, Stephany, M. Stevenson, N. Stevenson. SECOND ROW: Stillwell, Stoner, Talton, Taylor, Toale, Ward, Whipple, Wilde. THIRD ROW: Willard, A. Williams, C. Williams, S. Williams, H. Wing, K. Wing, Winningham, Wren.

**GEORGE SHRIVER, JR.** . . . Jacksonville; **ERNEST SIKES** . . . Miami; **CLOE ELLEN SLADE** . . . Winter Park; **PATRICIA SNOWDEN** . . . DeLand; **VINCE STADNICK** . . . Maitland; **EDWARD STEPHANY** . . . Bethel, Conn.; **MIMMS STEVENSON** . . . Winchester, Ky.; **NANCY STEVENSON** . . . Babson Park; **NANCY STILLWELL** . . . Mt. Vernon, O.; **WILLIAM STONER** . . . Titusville; **MARILYN TALTON** . . . DeLand; **MARILYN TAYLOR** . . . Bee Ridge; **JAMES TAVENIERE** . . . Claster, N. J.; **RICHARD TOOLE** . . . DeLond;

**PATRICIA WARD** . . . Oklawaha; **RICHARD WHIPPLE** . . . Opa-locka; **DOT WILDE** . . . Asheville, N. C.; **LOUELLA WILLARD** . . . Daytona Beach; **ALMA WILLIAMS** . . . Miami; **CHARLES WILLIAMS** . . . St. Augustine; **SHIRLEY WILLIAMS** . . . Ormond; **JOHN H. WING** . . . West Palm Beach; **KENNETH WING** . . . Pittsburgh, Pa.; **OTHA WINNINGHAM, JR.** . . . Jacksonville; **BILL WREN** . . . Indian Lake.



Liberal  
arts



FRESHMEN



FIRST ROW Ashmore, Averman, B. Bailey, S. Bailey, Baker. SECOND ROW Bass, Beighley, A. Bennett, P. Bennett, Benson, Bethco. THIRD ROW Blakency, Blaylock, Boonc, Borling, Bowen, Bragger, Breyfogle, Brisson. FOURTH ROW Brooks, Brown, Bryont, Bunton, Coin, Cotes, Cheek, Clausen. FIFTH ROW Cochran, C. Cole, A. Cole, M. Connell, S. Connell, Crowe, Daniel, Davis.

BETTY ASHMORE Miami, MARTIN AVERMAN Pitts-  
burgh, Pa., BARBARA BAILEY Ocala, SUE BAILEY  
Clearwater, ROBERT BAKER Umatilla, JANE BASS  
Albany, Ga HAYWARD BATEMAN Augusta, Ga FRED  
BEIGHLEY Jacksonville, ANNIE LAURIE BENNETT Or-  
lando, PHILIP BENNETT DeLand, ROBERT BENSON  
Hiawatha, Kan., EVA LOUISE BETHEA Okeechobee JAMES  
BLAKENEY DeLand, THOMAS E. BLAYLOCK, JR. Jack-  
sonville, MARY FRANCES BOONE Savannah, Ga, BETTY  
BORLING Orlando, JAMES D. BOWEN Brooksville  
JANET BRAGGER Greenwich, R. I., ROBERT BREYFOGLE

Cassadaga; ROBERT BRISSON Sanford, EDWARD  
BROOKS Sanford, N. C. NORMA FAYE BROWN Inver-  
ness, JAMES C. BRYANT Jacksonville, LOIS FAYE BUNTON  
Jacksonville, JOHN N. CAIN New Smyrna Beach  
VELERA CATES Citra, JIMMY CHEEK Orlando, JOHN  
CLAUSEN, JR. Norfolk, Va, JOSEPH COCHRAN Day-  
tona Beach, ALICE COLE Burlington, N. C. CAROLYN ANN  
COLE Ocala, LAURA ALICE COLE Burlington, N. C.  
MARY CONNELL Winter Garden, SHIRLEY CONNELL  
Bell Glade, CAROLYN DANIEL Orlando, VIRGINIA DAVIS  
Orlando



FIRST ROW Deans, Deese, DeLay, DiGuillan, Dannelley, Drawdy, Eddings, Elliott. SECOND ROW: Elworthy, Farthing Flanagan, P. Fletcher, R. Fletcher, Falmar, FASTER, FOUNTAIN. THIRD ROW: Frederick, Frink, Fugate, Gailbreath, Gatlin, Gentry, Gibson, C. Gray. FOURTH ROW: J. Gray, Green, Griffin, Grindey, Haire, Hall, Honey, Hargrave. FIFTH ROW: C. M. Harris, C. J. Harris, Hearin, Heathcae, Heneley, Hodkins, Howard.

**WILLIAM DEANS** Holly Hill, **IRIS DEESE** Delray Beach,  
**JOHN DeLAY** DeLand, **BRUNO DIGUILLIAN** West Palm  
 Beach, **RICHARD DONNELLY** Berwyn, Ill., **DORIS DRAWDY**  
 Kissimmee, **NANCY EDDINGS** Jacksonville, **WILLIAM**  
**ELLIOTT** Palatka, **RICHARD ELWORTHY** Elmhurst,  
**HAROLD EPPERSON** Eustis, **BETTY FARTHING** Miami,  
**DOROTHY FLANAGAN** Lakeland, **PAUL FLETCHER**  
 Quincy, **R. FLETCHER** O'Brien, **JOSEPH N. FOLMAR**  
 Miami, **LAWRENCE J. FOSTER** Miami, **JAMES FOUNTAIN**  
 Pensacola, **GERALDINE FREDERICK** Winter Haven,  
**YVONNE FRINK** Inverness, **DOROTHY FUGATE** Williston,

**MARY JEANNE GAILBREATH** Waycross, Ga., **ANNE GATLIN**  
 Ocala, **JOYCE GENTRY** West Palm Beach; **JOYCE**  
**GIBSON** DeLand, **CHRISSE GRAY** Winter Haven; **JAMES**  
**GRAY** Ft. Lauderdale, **JEAN GREEN** DeLand, **BILLY**  
**GRIFFIN** Miami, **BETTY GRINDEY** Chicago, Ill.; **MARY**  
**LOU HAIRE** Marion, N. C., **ENOCH HALL** Viper, Ky.,  
**ESTHER LEE HANEY** Bonifay, **BARBARA HARGRAVE**  
 Pensacola, **CHARLES MANNING HARRIS, JR.** Maitland;  
**CLYDE J. HARRIS** Plant City, **GLEN AUSTIN HEARIN**  
 St. Louis, Mo., **ROSAMOND HEATHCOE** Plant City; **JACK**  
**HENELEY** Asheville, N. C.; **HOWARD HODKINS** West  
 Palm Beach, **MARTHA HOWARD** Ocoee.





Liberal  
arts



FRESHMEN



FIRST ROW Hunt, Ivey, Johnson, Jones, Kepler. SECOND ROW Kimbrough, Lannon, Lenczyk, Lloyd, Lonsinger, McGough. THIRD ROW McLeod, Manfre, Mann, Martin, Middleton, Mikell, Millican, Murroy. FOURTH ROW Nichols, Norton, Oksnee, Owen, Owens, Painter, Parker, Parks. FIFTH ROW Pence, Perry, Peters, Phimister, Poggioli, Poole, Poston, Pratt.

EUGENE HUNT DeLand, BETTY LOUISE IVEY Winter Haven,  
 DOROTHY JOHNSON Ft Myers, DORIS JEANNE JONES Anna Maria,  
 SARAH KEPLER Ft Lauderdale, CLINT KIMBROUGH Brooksville,  
 BARBARA LANNON Jacksonville, LORRAINE NANCY LENCZYK Hartford Conn,  
 BRUCE W. LLOYD Mexia, Ala, RODNEY LONSINGER Des Plaines, Ill,  
 EASTER ANN MCGOUGH St Cloud, JOSEPH MCCLEOD St Petersburg,  
 SALVATORE MANFRE Palmetto Park, N J, DAN MANN Lakeland,  
 BARBARA MARTIN DeLand, EMMA VIRGINIA MIDDLETON DeLand,  
 JULIE MIKELL Merritt Island, ANN MILLICAN Clermont

EDWARD MURRAY Orlando, FRED LENTON MURRAY DeLand,  
 WALTER J. NICHOLS Paterson, N J, NANCY NORTON Ft Lauderdale,  
 JACK OKSNEE Park Ridge, Ill, FRANCIS OWEN Inverness,  
 ROBERT OWENS Samoset, GEORGE D. PAINTER Graveland,  
 MARY EDNA PARKER Plant City, GLORIA JANE PARKS Jacksonville,  
 BARBARA PENCE Delray Beach, WILLIS PERRY Decatur Ga,  
 NANCY LELIA PETERS Atlanta, Ga, JEAN PHIMISTER Crystal Lake, Ill,  
 RICHARD POGGIOLI Queens, N Y, JANE FOOLE Decatur Ga,  
 MARY HELEN FOSTON Kingsport Tenn, WILLARD PRATT Miami



FIRST ROW Price, Prieur, Pulliam, Rand, Raulerson, Reaves, Richardson, Robbins. SECOND ROW Roberts, Robinson, Rosenstone, Rass, Russell, Sabatino, Salter, Sayre. THIRD ROW Schultz, Sharp, Sibley, Sims, J. Slack, P. Slack, Sloan, Slough. FOURTH ROW Smiley, M. Smith, N. Smith, O. Smith, W. Smith, Stalls, Steele, Stevens. FIFTH ROW Stewart, S. Stakes, W. Stakes, Sullivan, Swartz, Tambur, Taveniere.

**CHARLES M. PRICE** Abingdon, Va. **RICHARD PRIEUR** Onalaska, Wis. **D. EUGENE PULLIAM** Hilliard, **KATHRYN RAND** DeLand. **WALTER RAULERSON** DeLand, **TED M. REAVES** Kissimmee. **CHARLES E. RICHARDSON** DeLand, **BARBARA ROBBINS** Daytona Beach, **ELIZABETH ANN ROBERTS** Lake Butler, **PATRICIA ROBINSON** Chevy Chase, Md. **JEAN ROSENSTONE** Cambridge, Ill. **DOROTHY ROSS** Washington, D. C., **ANNE RUSSELL** DeLand, **SUSAN SABATINO** Crescent City, **WALTER H. SALTER, JR.** Hillsville, **WILLIAM LOUIS SAYRE** Holly Hill, **FARRAR SCHULTZ** Atlanta, Ga. **RALPH SHARP** Palatka, **CLARENCE SIBLEY** Ft. Myers, **DAN SIMS** Daytona Beach

**JOAN SLACK** Clearwater, **PATRICIA SLACK** Clearwater, **WILLIAM SLOAN** Fort Meade, **VERNON SLOUGH** DeLand, **EDNA M. SMILEY** Crescent City, **MELVIN SMITH** Ridgefield Park, N. J., **NANCY SMITH** Merritt Island, **OLIVE SMITH** DeLand, **WILLIAM SMITH** Valparaiso, **REBECCA STALLS** Palmdale, **MARCUS STEELE** Daytona Beach, **MARTHA STEVENS** Atlanta, Ga., **EVELYN ELIZABETH STEWART** Ft. Lauderdale, **SAMUEL H. STEWART** Lake City, **SHIRLEY STOKES** Kingsport, Tenn., **WAYNE STOKES** Kingsport, Tenn., **PAULA SWARTZ** Atlanta, Ga. **GUIDO TAMBUR** Toledo, O. **STANLEY TAVENIERE** Closter, N. J.



*Liberal arts*



**FRESHMEN**

FIRST ROW: Taylor, Temoshehuk, Templeton, Thomes, Thompson, Toole. SECOND ROW: Turner, Usher, Verdery, Warden, Wassenaat, Weissleder. THIRD ROW: West, White, Whitemen, Wilcox, Willcox, Williams, Wills, Wissler. FOURTH ROW: Woodward, Wooley, Wooten, Young.

**PATRICIA TAYLOR** . . . Bee Ridge; **JOHN TEMOSHEHUK** . . .  
 Ottsville, Pa.; **BILLIE TEMPLETON** . . . Miami; **MARILYNN**  
**THAMES** . . . Osprey; **JOHN THOMPSON** . . . Haines City;  
**LILLIAN TOOLE** . . . DeLand; **CHARLIE TURNER** . . . Delray  
 Beach; **HARRY J. USHER** . . . Miami; **KATHERINE VERDERY** . . .  
 Atlanta, Ga.; **WILLIAM F. WARDEN** . . . DeLand; **JOY WASSE-**  
**NAAT** . . . Orlando; **ALBERT WEISSLEDER** . . . Yankers, N. Y.;  
**MARY CAROL WEST** . . . St. Augustine; **ROBERT WHITE** . . .

Winter Park; **DAVID WHITEMAN** . . . Grand Rapids, Mich.;  
**CURTIS WILCOX** . . . Atlantic Beach; **HERBERT S. WILLCOX** . . .  
 Jacksonville; **ANNA MARGARET WILLIAMS** . . . Lake Wales;  
**ANDREW MANN WILLS** . . . Daytona Beach; **ARTHUR WISSLER,**  
**JR.** . . . Jacksonville; **CONNIE WOODWARD** . . . DeLand; **HENRY**  
**WOOLEY** . . . Live Oak; **SPENCER PAUL WOOTEN, JR.**  
 Jacksonville; **VIRGINIA YOUNG** . . . Palatka

WILLIAM EDWARD DUCKWITZ, Mus.D.  
Dean of the School of Music

Dr. Duckwitz holds his degree from Bucknell University. He has studied piano at the Chicago Musical College and in Leipzig and Munich, Germany. He has been with Stetson's School of Music since 1922.



# SCHOOL OF MUSIC

## OFFICERS

President	JAMES THOMAS OWENS
Vice-President	JOHN SIMS
Secretary	JEANE HARRIS
Treasurer	HOWARD GOLD
Freshman Representative	RAY HELTON

**ALLINGER, HELEN**—Professor of Organ, 1940; B.M. Cincinnati College of Music, Public School Music, New York U.; Studied opera, oratorio, and liturgical music, Germany, France, and England; M.S.M. Union Theological Seminary.

**BUXTON, FRANCES**—Professor of Violin and Theory and Conductor of Symphony Orchestra, 1943; B.M. Cleveland Institute of Music; Studied Violin and Composition, Mills College, California.

**FEASEL, RICHARD**—Associate Professor of Wind and Percussion Instruments and Director of the Band, 1946; B.M., M.A. John B. Stetson U.; Studied arranging in New York; Studied composition and improvisation, Paris.

**FRASER, VIOLET**—Assistant Professor of Piano and Theory, 1945; B.M., M.M. in Theory, Eastman School of Music.

**GOVE, MRS. VERONICA**—Associate Professor of Public School Music, 1931; B.M. U. of Illinois; M.A. Columbia U.

Owens, Sims, Harris, Gold, Helton.



Frances Buxton, Roger Cushman, Eleanor Leek.





Allinger  
Giffin

Buxton  
Gove

Cushman  
Leek

Fisher  
Richardson

Fraser  
Yoxley

# THE FACULTY

**NEWBY, HAZEL**—Instructor in Piano, 1947, A B U of Tampa, Piano, Western Carolina Teacher's College

**YAXLEY, DONALD**—Instructor in Wind Instruments, 1949, B.M., M.A. John B Stetson U

**BALLENGER, KENNETH**—Associate Professor of Voice, 1948, A.B., B.M. Hardin Simmons U. M.M. Eastman School of Music, Opera Coaching under Guiseppe, Bambuschek and Leonard Treash

**CUSHMAN, ROGER**—Assistant Professor of Piano, 1950 B.M., M.A. Yale U. School of Music; Piano under Nicholas Medtner and Stobcis Mollhay in England under Ditson European Fellowship

**FISHER, ETHEL**—Assistant Professor of Piano, 1923. Piano and theory, Metropolitan School of Music, Indianapolis, Indiana, private study under Mrs Crosby Adams; Melody Way Class piano method with Effie Perfield, John Williams, and William O'Toole, piano under Dr. W. E. Duckwitz, DeLand, Florida

**GIFFIN, HAROLD**—Professor of Voice and Director of Glee Clubs, 1935, A.B. Denison U., M.A. in voice and Musicology, B.M., Voice Performer, Eastman School of Music, Pupil of Adelin Fermin and Allan F. Schirmer; Song Literature under Emanuel Balaban; Opera Coaching under Nicholas Konraty, Voice under Arthur Kraft; additional graduate study, Eastman School of Music

**LEEK, ELEANOR**—Associate Professor of Cello and Theory, 1946, B.M., M.M. Eastman School of Music Cellist, Copenhagen String Quartet, studied with Kurt Reher. Cello pupil of Gerard Hekking and Luigo Silva

**RICHARDSON, RUTH**—Assistant Professor of Voice, 1946, B.S. Houghton College, M.M. Eastman School of Music. Vocal study with Arthur Kraft, Vocal coaching with Dr. Gerhardt

Principals of THE DESERT SONG

Stetson's Pride of Homecoming



# MUSIC

# Seniors



Compton  
Cowley



Everett  
Flory  
Harris



Judge  
Moody  
Owens  
Shaw  
Williams

NOT PICTURED: Brown, Carlton E.; Brown, Donald R.; Dicks, Lenvil H.; Diguilian, Roger; Harris, Irma Jeanne; Janes, William Dudley; Schlegel, J. Louis; Stillwell, Sarah Catherine; Walker, Saro Elizabeth.

**EARL COMPTON** ..... 1222 Mt. Vernon, Orlando  
Glee Club; Student Leader, Radio Chorus; Travel Squad; Key Member; B. S. U.; President, Executive Council; State B. S. U. Music Director, Secretary of Music School; Who's Who.

**ERNEST COWLEY** ..... 1910 E. Osborne, Tampa  
Band, Librarian, Second Lieutenant-Treasurer, Captain-President, Orchestra, President; Pep Band; Kappa Kappa Psi, Treasurer, President, MENC, President; Pit Orchestra, Conductor (Little Theatre); Theta Alpha Phi; Lambda Chi Alpha; Camera Club; Recording Technician; W. J. B. S.; R. O. T. C., Instructor.

**JOHN EVERETT**  
Glee Club, Radio Chorus, Travel Squad, Student Leader, Publicity Director, Quartet, Sextet, Opera; Canterbury Club, Vice-President, Soloist, Stetson Symphony Orchestra; Messiah Soloist; MENC.

**DOROTHY FLORY** ..... Pequea, Pa.  
Orchestra, Treasurer, Concert Master, Little Theatre Pit Orchestra; Phi Beta, President, Outstanding Student; The Honor; Who's Who, United World Federalists; Student Teacher; Honor Roll.

**JEANE HARRIS** ..... Bortow  
Glee Club, Girls' Manager, Radio, General Manager, Travel; Phi Beta, Delta Delta Delta, Secretary, President; Secretary Music

School; Vice-President House Council; Freshman Advisor; President Pan-Hellenic Council; Who's Who.

**CHARLOTTE JUDGE** ..... Rt. 1, Orlando  
Glee Club; Phi Beta, Historian; Y. W. A.; B. S. U.; The Honor.

**CONNIE MOODY**  
Glee Club, Travel Squad, Radio Chorus, Key Member, Student Conductor; Phi Beta; B. S. U.; Y. W. A.

**JAMES T. OWENS** ..... Stor Rt., Chipley  
Pi Kappa Phi; Band, Staff Sergeant; Orchestra, Vice-President; Student Body Executive Committee, Men's Council, B. S. U.; Little Theatre Pit Orchestra; Pep Band; Trombone Quartet.

**SHIRLA SHAW** ..... 342 E. Orange St., Jesup, Ga.  
Secretary Freshman Class; Glee Club, Travel Squad, Radio Chorus, Key Member, Woman's Pub. Manager; B. S. U. Quartet; Phi Beta; Alpha Dexamia; Y. W. A.; Volunteers for Christian Service; The Honor; Who's Who; House Council; Freshman Advisor; B. S. U.

**NANCY WILLIAMS** ..... 541 Valencia Dr., Sanford  
Glee Club, Travel Squad; Beta Phi Sorority.

Clifton  
Dancz



# MUSIC

# Juniors



Devis  
DeYaung  
Fitzpatrick



Kelly  
Lynn  
Perry  
Sims  
Thurmond



**ANN CLIFTON** DeLand, **ROGER DANCZ** Ludington,  
Mich., **MARY ELIZABETH DAVIS** Chipley, **JOHN DeYOUNG**  
Pentivater, Mich. **NOREEN FITZPATRICK** Ellicott-

ville, N. Y. **DELORES KELLY** Bartow, **BETTY LYNN**  
Jacksonville **EDSON PERRY** Uncosville, Ct. **JOHN SIMS**  
DeLand, **ADRIENNE THURMOND** Fort Pierce

It's a man's size job.



A lighter moment—posed?



# Sophomore



## MUSIC

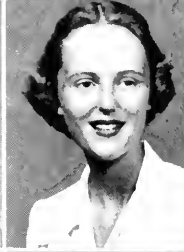

Bohren  
Bukor  
Cochran  
Coldiron



Holley  
Holt  
Lightfoot  
Lund



McCall  
McMillan  
Mauk  
Molina  
Richardson  
Slaton

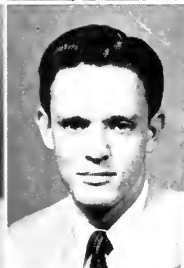

Vollrath  
Wilkinson  
Wing  
Van Allsburg

**DOROTHY BOHREN** Warren, Pa.; **PETER BUKOR** Santord,  
**JEAN COCHRAN** Daytona Beach, **JACK COLDIRON** ...  
Kingsport, Tenn., **CECIL HOLLEY** ... Blountstown, **JACK HOLT**  
Ludington, Mich., **NANCY LIGHTFOOT** Blountstown,  
**BETTY JEAN LUND** Ludington, Mich., **CARLE DEAN MCCALL**  
Genus, **DIXIE McMILLAN** ... Port Au Prince, Haiti, **FRED**

**S. MAUK** ... Pine Castle; **GABRIELA MOLINA** Jacksonville;  
**DONALD RICHARDSON** Bellview, **KATHERINE SLATON** ...  
Eustis, **CARL VOLLRATH** Delray Beach, **KNOX H. WILKINSON**  
... Charlotte, N. C., **STAFFORD WING** West Palm Beach;  
**CAROLE VAN ALLSBURG** Grand Rapids, Mich.

Brood smiles—it must be good



All three at once?





Beck  
Bennett  
Blair  
Brumley



# freshman

## MUSIC



Cary  
Cherry  
Chaney  
Dann  
Feinsod

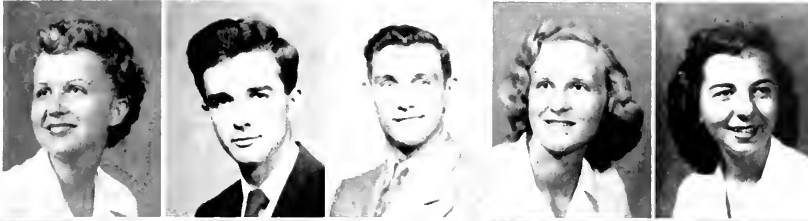

Frank  
Gordon  
Hancock  
Hawkins  
Hendrix  
Hurst  
James



Leake  
Nelson  
Nordman  
Parrish  
Paxton  
Pemble  
Randall



Reddick  
Reed  
Thornton  
Tolles  
Walker  
Womble  
Wright



**DIANE BECK** Bradenton, **ROY EDWARD BENNETT** West Palm Beach; **DEAN BLAIR** Warren, Pa., **ANN CARY** St. Petersburg; **ROBERT CHERRY** Lexington, Va., **KENNETH CHANEY** Daytona Beach, **LOIS DANN** Winter Garden, **MARGARET FEINSOD** Venice, **ARTHUR FRANK** Daytona Beach; **EVELYN GORDON** Winter Haven, **DOLORES HANCOCK** Delray Beach; **WALTER HAWKINS** DeLand, **JOHN HENDRIX** DeLand, **BARBARA HURST** Kingsport, Tenn.

**DOROTHY JAMES** Miami, **JANET LEAKE** Washington, D. C., **O. LEE NELSON** Miami, **BETTY NORDMAN** Oak Park, Ill., **MARY ANN PARRISH** Ocala, **MARTHA PAXTON** New Smyrna Beach, **ROBERTA PEMBLE** St. Petersburg, **EDWARD RANDALL** Palatka, **MERTON REDDICK** Amterdam, N. Y., **JEAN ANN REED** St. Petersburg, **RICHARD THORNTON** Miami, **MARIAN TOLLES** Ludington, Mich., **MICKEY WALKER** Marion, N. C., **DOROTHY WAMBLE** Bonifay, **JEAN WRIGHT** Schellsburg, Pa.

Do—Re—Mi

Music for every child





## JOHN B. STETSON UNIVERSITY GLEE CLUB TRAVEL SQUAD

The Glee Clubs consist of one hundred and ten voices selected by audition from the student body. Forty voices are selected as a travel squad which makes an average of fifty-five appearances each school year. Concerts are given in Florida and nearby states. The past year was highlighted by a coast to coast broadcast over the Mutual Broadcasting System on the College Choir Series program, an appearance before the International Kiwanis Convention, and a production of Sigmund Romberg's "Desert Song."

Other highlights included the annual presentation of "The Messiah," and an appearance before the District Convention of Kiwanis. The clubs sang for the Annual Florida Baptist Convention, the state convention of the Women's Missionary Union and, it is interesting to note, presented "The Messiah" at the Edison Pageant of Light.

The band and glee clubs appeared together for the second time as a marching unit during Homecoming. The organizations also provided the customary music for commencement.

A great amount of time is devoted by the "glee clubber" to the clubs, but there is compensation from singing under the direction of a conductor like Prof. Harold M. Giffin in the form of fine experience and just the plain joy of it all.

Many experiences;  
Appearing with  
Visiting artists.



Just relaxing



More formal  
Entertainment



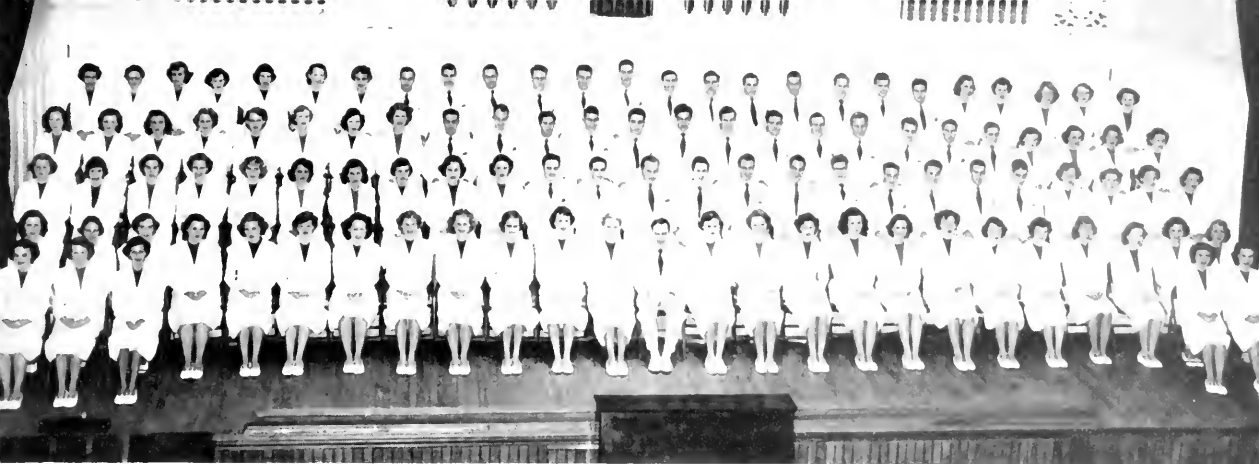

# JOHN B. STETSON UNIVERSITY GLEE CLUB

## SOPRANO

\*Bailey, Betty Jane; Beck, Diane; Bragger, Janet; \*Cary, Ann; Chapman, Joan; Clark, Patty; Collins, Lillie Mae; Deese, Iris; Dunton, Doris; Edwards, Wilda; Farthing, Betty; Feinsad, Margaret; Hancock, Dalores; \*Harris, Jeane; \*Hart, Carrall; Hartshorn, Dalores; Hodge, Douglas; Howard, Martha Ann; Huff, Patsy; James, Dot; \*Kelly, Delores; Locock, Audrey; Leake, Betty; \*Lynn, Betty; McGough, Easter Ann; McMillan, Dixie; Molina, Gabriela; \*Moody, Connie; \*Nardman, Betty; Parrish, Mary Ann; Paxton, Martha; Raffield, Betty Zane; \*Reed, Jean Ann; Sarles, Ruth; \*Shaw, Shirla; \*Smith, Barbara Jean; \*Stillwell, Sally; Stakes, Shirley; \*Tabor, Louise; Taylor, Patricia; \*Tillis, Kathy; \*Warren, Sue; \*Williams, Nancy; Wirick, Beverly.

## ALTO

Allen, Nina; \*Braddock, Tommie; Cates, Eva May; Carmichael, Helen; \*Davis, Mary Elizabeth; Dunton, Jo Ann; Eddings, Nancy; Fitzpatrick, Nareen; \*Fleming, Jimmie Nell; \*Flippo, Betty; \*Gordan, Evelyn; \*Griffis, Sylvia; Hagood, Betty; \*Hendricks, Dana; \*Hooper, Robin; \*Hurst, Barbara; \*Jones, Jeanne; \*Lightfoot, Nancy; McCall, Carle Dean; Mace, Joan; Pemble, Roberta; Powell, Margaret; \*Slaton, Kathy; Snowden, Patricia; Turner, Shirley; Wamble, Dorothy; Willis, Jimmie; \*Wright, Jean.

## ACCOMPANISTS

\*Burrell, Jayce; \*Cochran, Jean; \*Grover, Betty; Newcamer, Donna.

## TENOR

\*Andrews, Glen; Blakeney, James; \*Brown, Carlton; Brawn, Donald; \*Carter, Carlton; Chaney, Kenneth; Crowe, Bob; \*Everett, John; \*Holley, Bill; Ketcham, William; McGough, Bill; \*Mauk, Fred; \*Nelson, Neil; \*Pinder, Walt; \*Sims, John; Wing, John; \*Wing, Stafford.

## BASS

Batts, Lamar; Blair, Dean; \*Brasher, Gene; \*Brumley, Stanley; \*Carter, Jim; Cherry, Bob; Christie, Bob; \*Cald-iron, Jack; Callins, Les; \*Campton, Earl; \*Daly, Bob; \*Helton, Ray; \*Jones, Bill; \*Kennison, Lewis; \*Lassiter, Dick; Nelson, Lee; Palmer, Al; Redick, Merton; \*Richardson, Dan; Seegers, Ben; Schneider, Robert; \*Stencil, Lewis; Thornton, Richard; Walker, Mickey; White, Robert; Wilkinson, Knox; Woodward, Pat

## OFFICERS

General Manager, Jeane Harris; Student Conductors, Delores Kelly and Earl Campton; Publicity, Robin Haaper, Men's Manager, John Sims; Girl's Manager, Shirla Shaw.

\* Denotes Travel Squad



Officers.



The Operetta Cast.





# JOHN B. STETSON UNIVERSITY SYMPHONY ORCHESTRA

CONDUCTOR  
MISS FRANCES BUXTON

## OFFICERS

ROGER DI GIULIAN  
SUZANNE CRAWFORD  
DOROTHY FLORY  
FAYE DIETZEN

President  
Vice-President  
Secretary  
Treasurer

## MEMBERS

Joyce Abrahamson  
Dean Blair  
Carolyn Baltzer  
Dorothy Bohren  
Ann Clifton  
Suzanne Crawford  
Gary Crawford  
Roger Dancz  
John De Young  
Frank Diers  
Faye Dietzen  
Roger Di Giulian  
Dorothy Flory  
Arthur Frank  
Richard Higgins  
Jack Holt

Clint Kimbrough  
Fred Lane  
John Lauer  
Betty Lund  
James Thomas Owens  
Edson Perry  
John Philip  
Howard Schmack  
Marian Tolles  
Carole Van Allsburg  
Carl Vollrath  
Harold Young  
Grace Zimmerman  
Roy Bennett  
Murial Brown (not U. student)  
Jessie Henny





# STETSON UNIVERSITY SYMPHONIC BAND

## OFFICERS 1950-1951

Captain (President)	ERNEST COWLEY	Second Lieutenant (Secretary)	ANN PRICE
First Lieutenant (V-Pres -Publicity)	ROGER DANCZ	Second Lieutenant (Treasurer)	LENVIL DICKS
First Lieutenant (Social Chairman)	RICHARD HIGGINS	Staff Sergeant (Operations)	JOHN DE YOUNG
		Staff Sergeant (Operations)	J. T. OWENS
		Corporal (Librarian)	JOAN McLEAN

## MEMBERS

Abrahamson, Joyce; Ackroyd, George; Baltzer, Carolyn; Berry, Stephen; Bohren, Dorothy; Brock, Edwin; Brown, Elwyn; Bukur, Peter; Clifton, Ann; Cochran, Jean; Cowley, Ernest; Crawford, Gary; Crawford, Suzanne; Dancz, Roger; Dann, Lois; De Young, John; Dicks, Lenvil; Dietzen, Foye; Fletcher, Paul; Gailbreath, Jean; Gold, Howard; Gold, Norman; Hart, Doris; Hartman, Norman; Hawkins, Walter; Hendrix, John; Heney, Jessie; Higgins, Richard; Holt, Jack; Kenna, Roswell; Lauer, John; Lund, Betty Jean; Lyster, Howard; McCorkle, John; McLean, Joan; Mills, John; Moeller, Ray; Naylor, Charlotte; Nelson, Roger; Owens, James T.; Philip, John; Pounds, Walter; Price, Ann; Randall, Edward Pete, drum major; Richardson, Charles; Salter, Walter; Schmock, Howard; Schneider, Robert; Self, William; Solbrig, Gloria; Talles, Marian; Toole, Lillian; Turner, Charles; Van Allsburg, Carole; Veatch, Barbara; Visconti, John; Vollroth, Carl; Walker, Mickey; Wamble, Dorothy; Williams, Shirley; Young, James; Young, Savilla; Foster, Annabelle; Kepler, Joy.

MAJORETTES: Patti Plank, Betty Jo Lester, Phyllis Ann Jones



Director Richard M. Feasel



OFFICERS

- ERNEST COWLEY  
President
- ROGER DANCZ  
Vice-President
- JOHN DE YOUNG  
Secretary
- RICHARD HIGGINS  
Treasurer
- PETER BUKER  
Parliamentarian
- GARY CRAWFORD  
Chaplain

IN FACULTATE

- Richard M. Feasel
- Donald C. Yaxley



KAPPA KAPPA PSI

MEMBERS

- Lenvil Dicks
- Howard Gold
- Jack Holt

- James T. Owens
- John McCorkle
- Boswell Kenna
- Howard Schmuck

- Walter Pounds
- John Lauer
- Carl Vollrath

GRADUATE STUDENTS

- Elwyn Brown

- Roymond Moeller

TAU BETA SIGMA

OFFICERS

- President
- Vice-President
- Secretary

- DORIS HART
- ANN CLIFTON
- ANN PRICE

- Treasurer
- Chaplain
- Historian

- CAROLYN BALTZER
- BARBARA CROSS
- SUZANNE CRAWFORD



MEMBERS

- Joyce Abrahamson
- Faye Detzen
- Betty Lund
- Joan McLean
- Charlotte Naylor
- Vivian Nichols

SPONSOR

- Mrs. Richard M. Feasel

**ROGER M. CUSHMAN**

Professor of Piano, School of Music

Prof. Cushman entered Yale University School of Music where he received his Bachelor of Music and Master of Music degrees in piano. During graduate study he taught piano at Yale and won there the Ditson European Fellowship which enabled him to study piano in London, England, with Nicholas Medtner and Tobias Matthay for several years.

Upon returning to the U. S., Prof. Cushman became a member of the piano faculty at Oberlin Conservatory of Music in Oberlin, Ohio. He then went to the North Texas State Teachers College at Denton, Texas, as associate professor of music.

After his honorable discharge from the Army, he returned for refresher courses in piano and in philosophy of music in the Classic and Romantic periods. After serving as chairman of the piano department and artist teacher at the Arthur Jordan Conservatory of Music, he came to Stetson.

—Carlton Carter



# PHI BETA MUSIC FRATERNITY

## OFFICERS

President  
Vice-President  
Recording Secretary  
Corresponding Secretary  
Treasurer  
Historian  
Doorkeeper

DOROTHY FLORY  
CONNIE MOODY  
SHIRLEY TURNER  
SUE WARREN  
SHIRLA SHAW  
CHARLOTTE JUDGE  
NOREEN FITZPATRICK

## MEMBERS

Dorothy Bohren  
Suzanne Crawford  
Mary E. Davis  
Betty Graver  
Jeane Harris

Betty Lynn  
Gabiella Molina  
Ann Price  
Sally Stillwell  
Betty Walker

Betty Lund





## GIRLS' ATHLETICS

## GOLF TEAM

Price Bush, George Frison, Gene Hunt, Sol Isroel, Marge McNeely, Chuck Roe, Jean Rosenstoc, Guido Tambur.





# ATHLETICS





BRADY COWELL  
Athletic Director



JOE McMULLEN  
Head Coach



JAY PATTEE  
Backfield Coach



CARL SIMMONS  
Line Coach

# FOOTBALL



PAUL ODOM



Co-Captains

FRED HOGAN

## 1950 SCORES

Stetson . . . 9	Miami . . . 35
	(Proctice Game)
Stetson . . . 34	Troy . . . 7
Stetson . . . 23	Wofford . . . 20
Stetson . . . 55	Jax Navy . . . 0
Stetson . . . 42	Milligan . . . 0
Stetson . . . 20	Tampo . . . 27
Stetson . . . 28	Livingston . . . 26
Stetson . . . 43	Erskine . . . 7
Stetson . . . 7	Newberry . . . 0
Stetson . . . 41	West Kentucky . 14

—Stories by Joe Carlton

## 1950 STETSON FOOTBALL TEAM

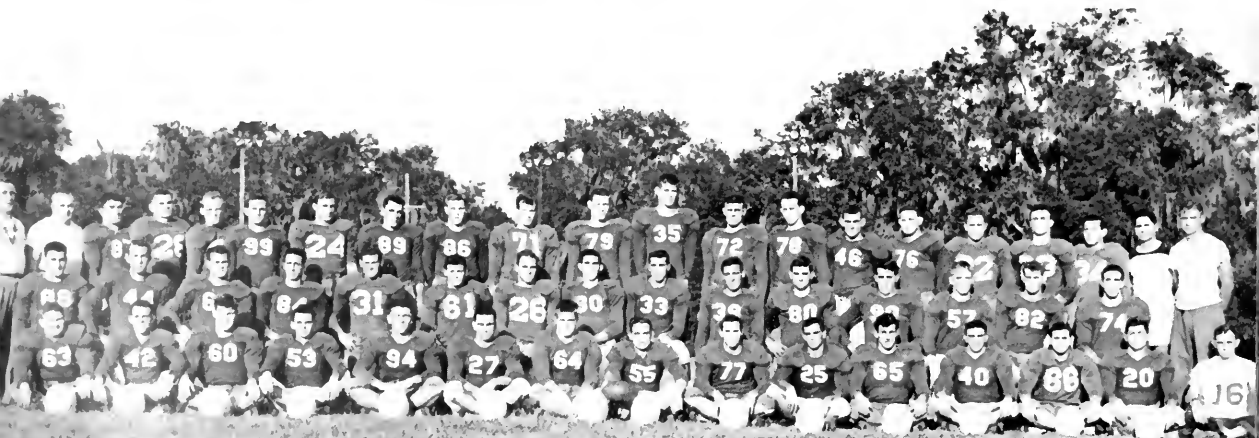



Hagan catches a long one

## MIAMI 35      STETSON 9

Gallagher, Bawden and Broadway tackle a Miami player



The Miami University Hurricanes defeated a stubborn Stetson football squad in the Orange Bowl in a practice game at the beginning of the season. The Hurricanes snapped off an early first quarter lead of 14 points. Their overall scoring came on a T.D. by Mike Vacchio off left guard, and again after grabbing a pass on the four. Ralph Fielser and Bob Schneidensch counted the other markers for the Hurricanes. Stetson scoring was by Dave Dean with a conversion by Martin and a safety in the Miami end zone.



## STETSON 34      TROY 7

Stetson opened its regular 1950 football season at Conrad field with an impressive upset of Troy State Teachers College 34-7. The touchdown glory went to Fred Hogan in the first half of the ball game when he scored twice against the stubborn teacher squad. Jerry Gallagher carried over the third Hatter T.D. in the first half. Don Martin counted two extra point markers. The pass combination of Johnson to Laude was unveiled and accounted for the two second half scores. Both of Martin's conversion attempts were good.

DOTY



ARMSTRONG

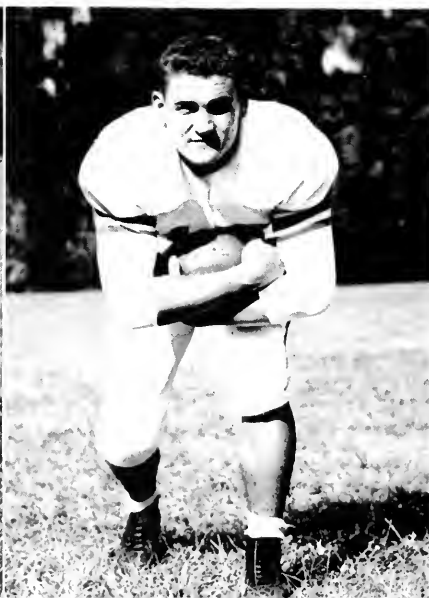

Perhaps Stetson's biggest upset victory of the highly successful 1950 football season was the shading of the Wofford's Tigers in Spartanburg 23-20 to break their 24-game winning streak. Don Martin recovered a fumble in the end zone for the first Hatter score. Stetson trailed at half-time 7-6. A seventeen-point third quarter counted touchdowns by Gallagher and Hogan, with Martin adding a field goal and two extra points. The Terriers scored twice in the fourth quarter, but the drive was too late. Billy Jo Leathers, rugged lineman, was outstanding in four periods on defensive play.



Martin kicks while Meeks holds

**STETSON 23**

**WOFFORD 20**

**TAMBUR**



**LEATHERS**  
Little All American





Top left: Johnson prepares to pass

Top right: Armstrong Bulls over

Bottom: Broadway scores with Laude's block



The rampaging Hatters chalked up Jacksonville Navy's eleven to the victory list by humiliating them in the local stadium 55-0. After a scoreless first period, Halfback Fulmer Armstrong lead scoring with three touchdowns. Charlie Broadway skipped off the best run of the season with a 55-yard dash in the second period. The long touchdown list showed Armstrong (3), Broadway, Hogan, Han, Johnson, Parrish and Don Martin counted six extra points.

**STETSON 55**

**JAX NAVY 0**



Hughes blocks a punt as Nichols looks on

**STETSON 42**

**MILLIGAN 0**

The Hatter team chalked up the fourth consecutive victory of the season by dropping the Milligan College Buffaloes 42-0. A Johnson to Laude pass with a Martin conversion was the only score until the third period, when the Hats began to roll. The third period scoring saw Johnson pass again to Singletary and Broadway intercept a Milligan pass and go for the next 6. Singletary intercepted again and a Delilla to Yonge pass counted the fourth and fifth

scores. Walt Jasinski took a Delilla pass for the final score. Don Martin kicked six successful conversions and Billy Jo Leathers and Paul Odom sparked Hatter defense.

LAUDE



HUGHES





**JOHNSON**  
Honorable mention All American



**RAFFAELE**

## TAMPA 27

## STETSON 20

The Stetson Hatters dropped their first game of the season when they bowed to the Tampa Spartans 27-20 in Tampa. Even though the Hatters outplayed the Spartans in the second half, they failed to overcome Coach Sinkwich's squad. The Hatter scoring honors went to Lonsinger with a 70-yard touchdown sprint; Joe Raffaele, who snagged a pass from Bill Johnson for the T.D.; and Jerry Gallagher, who snatched a Johnson pass and went 18 yards for the score. Martin cashed in on two of the three conversion attempts.

**Stetson's defensive linemen—Nichals, Sappia, Leathers, Odam, Hughes, Tambur**





## STETSON 28

## LIVINGSTON 26

The Stetson eleven chalked up the fifth victory of the season by shading the Livingston Tigers 28-26 in York, Alabama. After the Green team worked the ball into Livingston territory early in the first period, Johnson passed to Laude for the first score. Martin's point was good. Livingston snapped back with a Reddish to Hicks pitchout for the score. The Hatters still led after the placement failed. After a third quarter Livingston punt, the Hatters carried 79 yards for the second score. Jerry Gallagher carried for the score. Fred Hogan carried for 60 yards after a Bowden interception in Hatter territory. The Livingston squad tried vainly for victory with three markers but Fulmer Armstrong carried on a pitchout for the insurance and the ball game.

## FLORIDA STATE 27

## STETSON 7

The Hatters suffered defeat to a Florida State Seminole team before a huge crowd in Municipal stadium after the Seminole team cashed in on several breaks for the stunning 27-7 score. The Seminoles scored first when Italiano passed to Driver for the T.D. The next State score came when Ted Hewitt intercepted a Johnson pass and skipped to the T.D. and the 13-point lead. Stetson's only score came when Jerry Gallagher bulled over from the 10. Don Martin converted. An Italiano to Brigger pass and an interception by Tommy Brown counted the final State scores to defeat the Hopeful Hatter team.

Gallagher scores as Martin charges on





Bob Marks rips over for a score

# H O M E C O M I N G

## STETSON 43      ERSKINE 7

The Erskine Flying Fleet fell before a Homecoming spirited Hatter eleven 43-7 before a capacity alumni crowd. The Hats scored first after an Armstrong punt set the Fleet on their own one-yard line. Jimmy King caught Charles Stuart in the end zone for two points. The scoring rose when Bob Marks punched over and Martin rolled up the extra point. The last scores were counted by Laude on a pass from Johnson, Hogan from the six-yard line, Laude again on a Johnson pass, with Marks and Armstrong with one each for the final 43 points.

Fred Hogan scores the third touchdown

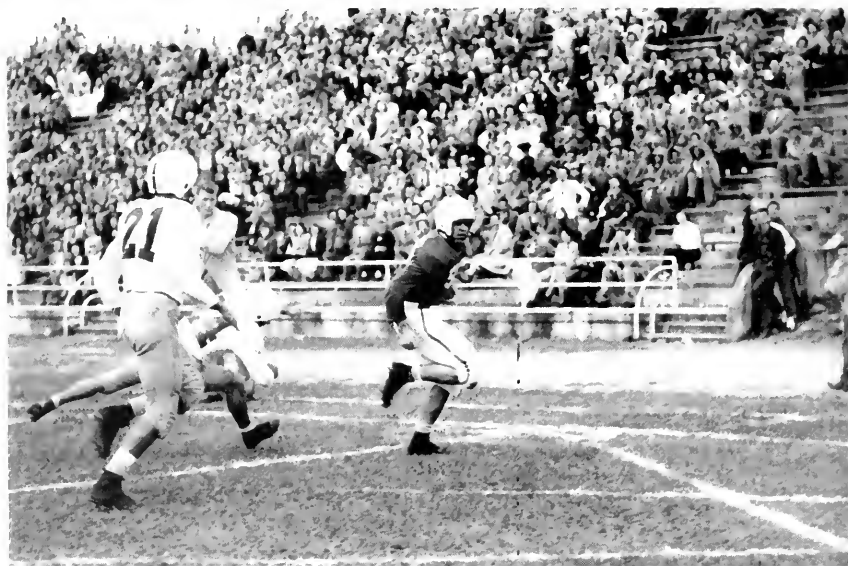

GALLAGHER  
HENDRY  
MARKS



## STETSON 7      NEWBERRY 0

The Hatters traveled to the Newberry Indian reservation in South Carolina to drop the Warrior team 7-0. After defensive play sparked the first two periods, a Johnson to Laude pass counted the only score. Martin converted and the Hats were again victorious.

## STETSON 41      W. KENTUCKY 14

The Hatters chalked up a more impressive margin in the Western Kentucky game in Orlando when they dropped the Hilltoppers 41-14. The Hats took the initiative in the second period with a Hogan sprint and a Johnson to Laude pass. A Johnson to Martin pass counted the third score to count a lead of 21 points over the Hilltoppers. Mac Stevens counted the first Hilltop score. Willie Han carried next for the 28th Hatter point. Warren Mahon carried for the final Kentucky T.D. Armstrong carried and Han received a pass for the final scores.



COBLE  
NELSON  
KING

# BASKETBALL



COACH LOREN E. ELLIS

JIM YONGE  
High Scorer



## TEAM RECORD

STETSON . . . 75	FLORIDA SOUTHERN . . . . . 58
STETSON . . . 85	PATRICK AFB . . . . . 39
STETSON . . . 71	JACKSONVILLE NAS . . . . . 39
STETSON . . . 105	CHARLESTON . . . . . 44
STETSON . . . 51	PARRIS ISLAND . . . . . 83
STETSON . . . 88	GREEN COVE NAVY . . . . . 53
STETSON . . . 61	U. OF FLORIDA . . . . . 63
STETSON . . . 74	ROLLINS . . . . . 58
STETSON . . . 67	FLORIDA STATE . . . . . 66
STETSON . . . 62	U. OF FLORIDA . . . . . 70
STETSON . . . 49	ROLLINS . . . . . 54
STETSON . . . 55	U. OF MIAMI . . . . . 82
STETSON . . . 71	FLORIDA STATE . . . . . 53
STETSON . . . 73	ROLLINS . . . . . 54
STETSON . . . 62	JACKSONVILLE NAS . . . . . 66
STETSON . . . 67	U. OF TAMPA . . . . . 61
STETSON . . . 88	ERSKINE . . . . . 71
STETSON . . . 68	ROLLINS . . . . . 52
STETSON . . . 66	U. OF MIAMI . . . . . 78
STETSON . . . 61	THE CITADEL . . . . . 63
STETSON . . . 62	FLORIDA SOUTHERN . . . . . 57
STETSON . . . 91	GREEN COVE NAVY . . . . . 61
STETSON . . . 65	TAMPA . . . . . 82

## INDIVIDUAL RECORDS

Name	Games	FG	FS	FSM	PF	TP
Jim Yonge . . .	25	168	70	64	66	406
Dick Reinking . . .	25	140	32	37	61	312
Jim Taveniere . . .	25	118	45	29	69	282
Mike Torba . . .	22	103	62	60	81	268
Pete Peterson . . .	25	53	40	39	65	146
Don Eakin . . .	24	19	13	9	36	71
Jack Oksnee . . .	25	27	8	4	9	62
Hank Levine . . .	15	22	2	1	7	46
Ted Cassidy . . .	17	18	5	6	8	41
Jack Smith . . .	20	13	5	8	13	31
Shanks Hansel . . .	12	9	2	5	9	20
George Everett . . .	5	6	3	3	4	15
Larry Bottom . . .	4	3	1	2	3	7
Gene Bowden . . .	1	2	0	0	1	6
Duval Waadford . . .	2	2	0	0	0	4
Kelser Nixon . . .	4	1	1	0	6	3
Marty Rossi . . .	2	1	0	0	1	2
Walt Nichols . . .	3	1	0	0	3	2
Max Stones . . .	2	0	1	1	2	1

FG Field Goals, FS Foul Shots, FSM Foul Shots Missed, PF Personal Fouls, TP Total Points.



JIM TAVENERE



MIKE TORBA



PETE PETERSON

Peterson blocks a shot



Tavener goes up for a tip-in against Southern.





Top DICK REINKING

Bottom: TED CASSIDY



Torba lays one up against Florida State.



Reinking scores against Florida



HANK LEVINE



JACK OKSNEE



DON EAKIN

Taveniere on a push shot against Parris Island Marines

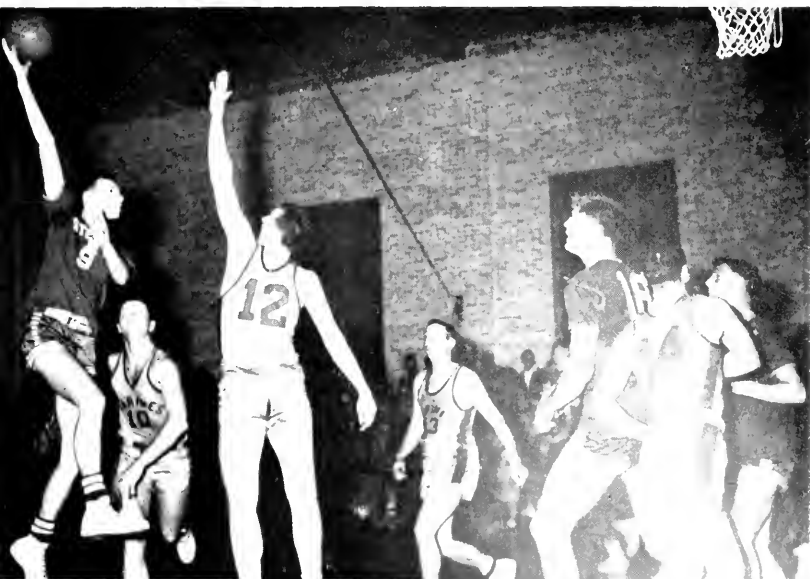

SHANKS HANSEL





Big Jim Yonge battles for central against four Miomians



JACK SMITH

# BASEBALL - 1951

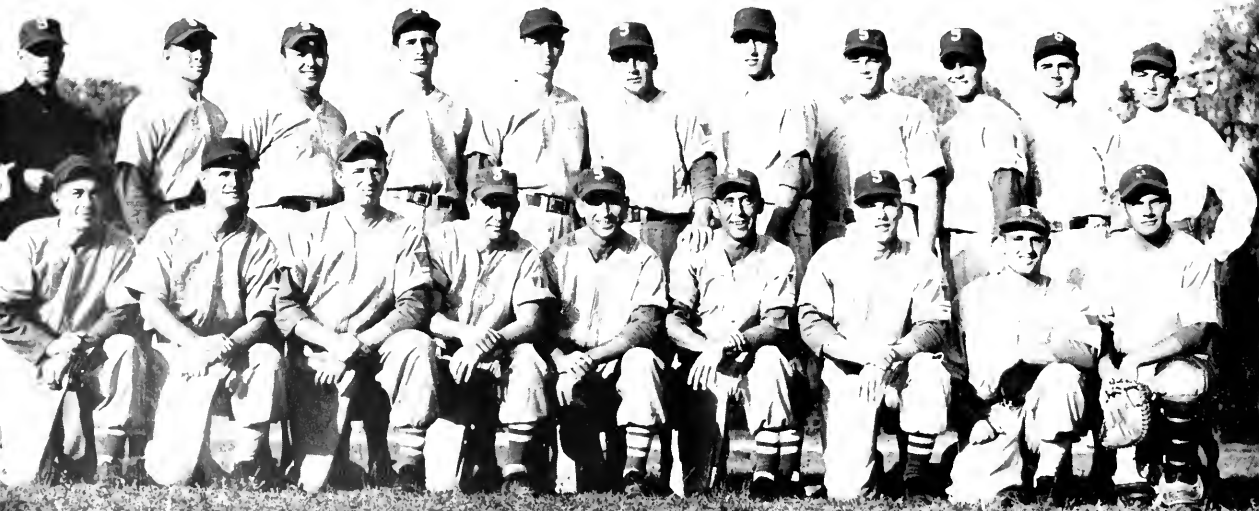





1951  
SCHEDULE

March 10—Raiford State  
Prison  
March 19-20 — Georgia  
Tech at DeLand  
April 7—University of Florida  
at DeLand.  
April 10—Florida Southern  
at DeLand  
April 13-14—University of  
Miami at Coral Gables  
April 20-21—F.S.U. at De-  
Land



1951  
SCHEDULE

April 26—Florida Southern  
at Lakeland  
May 2-3 — University of  
Miami at DeLand  
May 5—Rollins at Winter  
Park  
May 11-12—Rollins at De-  
Land  
May 15—Rollins at Winter  
Park  
May 18-19—F.S.U. Tally





SONNY GAFFE AND FRANK FERNANDEZ

The Stetson Tumbling Team came into its own this year by doing some very nice work at football and basketball games. They even raised enough money for uniforms. Those participating throughout the year were: Sonny Gaffe, Frank Fernandez, Barbara Rutter, Fran Winship, Dot Johnson, Joanne Lindsey, Bunny Stevens, Dick Spencer, Mel Smith, Dick Teale, Jim Watson and Ken "Muscles" McIntosh.



SONNY, FRANK, AND BUNNY STEVENS

# TUMBLING

TUMBLING TEAM







OFFICERS

P. J. STEWART	President
JOE CARLTON	Vice-President
HARRY HURST	Secretary
PAUL MacALESTER	Treasurer

PI KAPPA PHI

Charles B. McClelland

Uriel Blaunt

Clarence Griffis



INTER-FRATERNITY COUNCIL

DELTA SIGMA PHI

LAMBDA CHI ALPHA

Steve Stratford

Harry Hurst

Jack Kerns

Robert M. Beasley

Laurier Beard

James Scully



SIGMA NU

SIGMA PHI EPSILON

Buck Hendry

Jack Evans

Joe Corlton

Paul MacAlester

Hank Wilson

Bill Whitmire





JEANE HARRIS  
President



CAROLYN BALTZER  
Vice-President



RUTH MARY DICKSON  
Secretary



JUNE COSSIN  
Treasurer



MARY JUNE NORWOOD  
Social Chairman

# PAN - HELLENIC COUNCIL

FIRST ROW Glorio Kline, Phi Mu; Fredda Coupland, Zeta Tau Alpha; Joan Mace, Pi Beta Phi; Charlotte Naylor, Tri-Delta; Mary Lou Morris, Tri-Delta; Isabel Mass, Alpha Xi Delta; Pally Everett, Phi Mu. SECOND ROW Laura Jeanne Maxcy, Zeta Tau Alpha; Mary June Norwood, Zeta Tau Alpha; Carolyn Baltzer, Alpha Xi Delta; Jeane Harris, Tri-Delta; Ruth Mary Dickson, Phi Mu; June Cossin, Pi Beta Phi; Nancy Williams, Pi Beta Phi; Marcia Tarbert, Alpha Xi Delta.





## OFFICERS

MARCIA TARBERT	President
JACKIE WOOD	Vice-President
NANCY BRENNER	Recording Secretary
SANDRA SKEENE	Corresponding Secretary
PAT MERRITT	Treasurer
ISABELLE MOSS	Rush Chairman



# ALPHA XI DELTA

FOUNDED: *Lambard College, Galesburgh, Illinois, 1893*

OMEGA, *May, 1917*

COLORS: *Dauble Blue and Gold*

FLOWER: *Kilarney Rose*



Carolyn  
Nita  
Nell  
Mary Ja  
Merle  
Faye  
Robin



Jane  
Jaon  
Pat  
Isabelle  
Margaret  
Pat  
Sandra



Virginia  
Nancy  
Marcia  
Denise  
Mickey  
Jackie

Boerner  
Alice  
Virginia  
Margaret  
Mary K.



Betty  
Dorothy Ann  
Jean  
Mina Rose  
Nancy



Barbara Jean  
Johnola  
Frances  
Nancy  
Jane



Mary Helen  
Ann  
Farrar  
Shirley



ACTIVES

Carolyn Baltzer  
Nita Batts  
Nell Bowers  
Mary Jo Braddy  
Merle Dalrymple  
Faye Deitzen  
Robin Hooper  
Gere Howard  
Jane Jackson  
Joan May  
Pat Merritt

Isabelle Moss  
Barbara Primm  
Margaret Richter  
Pat Roberts  
Virginia Skeene  
Nancy Stillwell  
Sally Stillwell  
Marcia Tarbert  
Denise Whiteman  
Mickey Wolstenholme  
Jackie Wood

PLEDGES

Boerner Butts  
Alice Cole  
Virginia Davis  
Margaret Feinsod  
Mary K. Foster  
Betty Joan Grindley  
Jean Jones  
Dorothy A. Johnson  
Mina Rose Kingston  
Nancy Lightfoot  
Barbara J. Martin

Jahnola Musgrave  
Frances Owen  
Nancy Peters  
Jane Poole  
Mary H. Poston  
Margaret Powell  
Ann Roberts  
Farrar Schultz  
Shirley Stokes  
Barbara Veatch

Active Chapter



Pledge Class





## OFFICERS

JEANE HARRIS	President
VIRGINIALEE CULBRETH	Vice-President
DORIS HART	Recording Secretary
JOY NICHOLS	Corresponding Secretary
MARY LOU MORRIS	Treasurer
BETTY JANE BAILEY	Chaplain
NANCY STEVENSON	Marshal

# DELTA DELTA DELTA



FOUNDED: Boston University, Boston, Mass., 1888

ALPHA DELTA: May, 1913

COLORS: Silver, Gold, Blue

FLOWER: Pansy



Jayne  
Betty  
Virginialee  
Jeane  
Doris



Betty Lee  
Joanne  
Edna  
Mary Lou  
Charlotte



Jay  
Loretta  
Nancy  
Nancy  
Kathleen  
Dorothy



Edith  
Diane  
Shiela  
Laura  
Jean



Ann  
Jessie  
Jean  
Ann  
Jean



Dot  
Jaan  
Pat  
Nancy

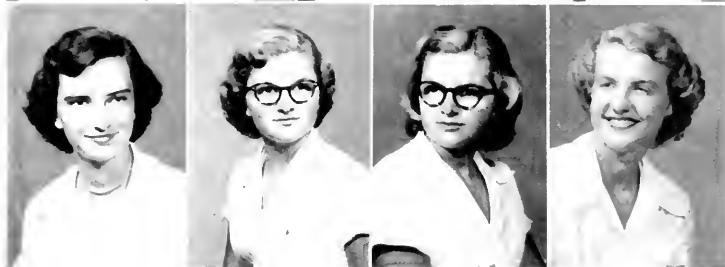

ACTIVE CHAPTER

Joyce Abrahamson  
Betty Jane Bailey  
Susie Blount  
Betty Cook  
Virginia Lee Culbreth  
Evelyn Hall  
Jeane Harris  
Doris Hart  
Betty Lee Hussey  
Joanne Kinsloe

Eleanor MacAllister  
Edna Morris  
Mary Lou Morris  
Charlotte Naylor  
Joy Nichols  
Loretta Rogers  
Nancy Rutledge  
Nancy Stevenson  
Kathleen Tillis  
Dorothy Wilde

PLEDGE CLASS

Edith Baker  
Dianne Beck  
Shiela Dyson  
Nancy Eddings  
Laura Ford  
Jean Gailbreath  
Ann Gatlin  
Jessie Heney  
Douglas Hodge

Jean Phimister  
Ann Roberson  
Pat Robinson  
Jean Rosenstone  
Dot Ross  
Joan Slack  
Patricia Slack  
Nancy Theobald  
Joy Wassenaar

Big Sisters and Little Sisters.





## OFFICERS

POLLY CRAIG	President
BRYAN McGEE	Vice-President
SHIRLEY TURNER	Secretary
HELEN LOWE	Treasurer
RUTH MARY DICKSON	Pledge Trainer
ULILLA TREON	Rush Chairman
MARGIE BROOKS	Social Chairman

# PHI MU



FOUNDED: Wesleyan College, Macon, Ga., March 4, 1852

ALPHA XI CHAPTER: March 9, 1949

COLORS: Rose and White

FLOWER: Enchantress Carnation

FIRST ROW: Bette, Morgie, Polly, Ruth Mary, Helen. SECOND ROW: Glorio, Helen Marilyn, Bryan, Lois. THIRD ROW: Kathy, Shirley, Ulilla, Shirley.





Barbara



Carolyn



Judy



Carol



Barbara

### ACTIVES

Bette Brewin  
 Margie Brooks  
 Polly Craig  
 Ruth Mary Dickson  
 Helen Grimsley  
 Mary Louise Harkins  
 Gloria Kline  
 Helen Lowe  
 Marilyn Purvis  
 Byron McGee  
 Lois Ryerson  
 Katherine Slaton  
 Shirley Turner  
 Ulilla Treon  
 Shirley Williams

### PLEDGES

Barbara Boyles  
 Gloria Bowman  
 Jayce Carmen  
 Helen Carmichael  
 Carolyn Daniel  
 Judy Davis  
 Joan Garrison  
 Delores Gray  
 Betty Grover  
 Carol Fulton  
 Barbara Hurst  
 Patty Plank  
 Betty Zane Raffield

### IN FACULTATE

Susie P. Brown

At the Southern Plantation Party.



We're the Phi Mus.



OFFICERS

NANCY WILLIAMS ..... President  
 JOAN COOK ..... Vice-President  
 BARBARA BRUNDAGE ..... Recording Secretary  
 ANN NORTEN ..... Corresponding Secretary  
 MERRILEE MIDDLETON ..... Treasurer  
 MARGARET PARTIN ..... Pledge Trainer



PI BETA PHI

FOUNDED Manmouth College, Manmouth, Ill., April 28, 1867

FLORIDA ALPHA January 30, 1913

COLORS: Wine and Silver Blue

FLOWER: Wine Cornotion



Barbara  
 Joan  
 June  
 Morillyn  
 Pat



Laura  
 Joan  
 Merrilee  
 Lynn  
 Ann



Marilyn  
 Judy  
 Noncy  
 Sue

Jane  
Barbara  
Jane  
Mary  
Barbara



Jane  
Jean  
Carolyn  
Betty  
Barbara



Ann  
Katherine  
Barbara  
Barbara  
Olive



ACTIVE CHAPTER

Barbara Brundage  
Jaan Cook  
June Cassin  
Marilyn Craig  
Mary Deloney  
Lais Eskey  
Pat Helgeson  
Laura Langwish  
Billie Lee Lohman

Joan Mace  
Merrilee Middleton  
Lynn Monrae  
Ann Northen  
Margaret Partin  
Marilyn Talton  
Judy Walker  
Nancy Williams  
Sue Wilson

PLEDGE CLASS

Jane Allen  
Barbara Bailey  
Jane Bass  
Mary Boone  
Barbara Brock  
Marcia Burris  
Jane Chapman  
Jean Cochran  
Carolyn Cole  
Betty Farthing

Jean Green  
Flo Kibler  
Ann Millican  
Gloria Parks  
Katherine Rand  
Barbara Robbins  
Barbara Rutter  
Olive Smith  
Jaanne St. John  
Paddy Verdery  
Virginia Yount

IN FACULTATE

Anne Holden      Ray Jordan

It's Traditional.



In a Farmal Mood.



OFFICERS

MARY JUNE NORWOOD  
 BETTY FLIPPO  
 BETTY WALKER  
 FREDDA COUPLAND  
 DANA HENDRICKS  
 BECKY CAVARNOS  
 JEANNE MAXCY

President  
 Vice-President  
 Secretary  
 Treasurer  
 Historian  
 Ritual Chairman  
 Rush Chairman



# ZETA TAU ALPHA

FOUNDED Virginia State Normal School, October 15, 1889

BETA PSI 1934

COLORS Steel Grey and Turquoise Blue

FLOWER White Violet



Becky  
 Fredda  
 Anna Mae  
 Mary Elizabeth  
 Betty

Dorothy Dell  
 Pansy  
 Dana  
 Betty  
 Jeanne

Marilyn  
 Mary June  
 Ann  
 Evelyn  
 Betty

Janet  
Mary  
Norma



Mickey  
Ann  
Betty Jo



Mary Ann  
Bunnie  
Lillian  
Betty



ACTIVE CHAPTER

Becky Cavarnos  
Fredda Coupland  
Anna Mae Cresse  
Mary E. Davis  
Suzanne Davis  
Betty Flippo  
Dorothy D. Fugate  
Pansy Gibson

Dana Hendricks  
Betty Lynn  
Jeanne Maxcy  
Marilyn Nelson  
Mary June Norwood  
Ann Pemble  
Evelyn Robinson  
Betty Walker  
Sue Warren

PLEDGE CLASS

Ona Barfield  
Janet Braggar  
Mary Brannon  
Norma Brown  
Mickey Chapman  
Margaret Collins  
Charlotte Currier  
Chrissy Grey  
Evelyn Gordon

Phyllis Ann Jones  
Marilyn Kagan  
Ann Kinsey  
Betty Jo Lester  
Mary Ann Parrish  
Bunnie Stevens  
Paula Swartz  
Lillian Toole  
Betty Whittle

Music at the Mardi Gras Ball



The Zetas



# DELTA SIGMA PHI



Stratford



Birnbaum



Hurst



Foy



George



Wiggs

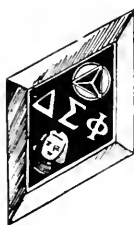

## OFFICERS

STRATFORD	President
BIRNBAUM	Vice-President
HURST	Recording Secretary
FOY	Corresponding Secretary
GEORGE	Treasurer
WIGGS	Sergeant-at-Arms

FOUNDED: City College of New York, New York, N. Y., 1899

ALPHA CHI: 1925

COLORS: Nile Green and White

FLOWER: White Carnation

MISS NAN FRANKLIN  
SWEETHEART 1950



W. Y. MICKLE  
CHAPTER ADVISOR







FIRST ROW Ayers, Bissell, Brisson, Branch, Carlton, Check, Clark. SECOND ROW James Davis, Jewell Davis, Diers, Dodd, Eakin, Edwards, Forman, THIRD ROW Gaff, G. George, Hall, Haygood, Higgins, Holt, Hope. FOURTH ROW Kerns, Kirkpatrick, Kovocks, Lewis, McClaren, McCorkle, Mabry. FIFTH ROW Manfree, Miller, O'Connell, Quick, Quirk, Roberts, Shatford. SIXTH ROW Stephony, Robinson, Streit, Toole, Weinacher, Wilson.

alpha chi chapter

# DELTA SIGMA PHI



Averman  
Beighley  
Bottom  
Dobson

Fritz  
Harris  
Lonsinger  
Murray

Nelson  
Oksnee  
Rondall  
Rutledge

Smith  
Stedrnsky

## HONORARY MEMBERS

President J. Ollie Edmunds    Dr. Harry Garwood    W. Y. Mickle    Dean Lemuel Halsup  
Allyn Thompson

## IN UNIVERSITY

George Ackroyd  
Marty Averman  
Lee Ayers  
Charles Barr  
Fred Beighly  
Robert Bissell  
Larry Bottom  
Robert Brisson  
James Bronch  
Yancy Byrd  
Ernest Carlton  
James Cheek  
Julian Clark  
Frank Cory  
James Davis  
Jewell Davis  
Frank Diers

Roger Dobson  
James Dadd  
Donald Eakin  
John Edwards  
John Forman  
Doris Foy  
Al Fritz  
James Gaff  
Carl Goffe  
Gabriel George  
Nick George  
Robert Hall  
Chuck Harris  
Gus Hartman  
Ervin Haygood  
Ray Helton  
Richard Higgins

George Hodges  
Jack Halt  
Fred Hope  
Gene Hunt  
Harry Hurst  
David Jackson  
Jack Kerns  
Jerry Kibbe  
Jack Kirkpatrick  
Jack Kittinger  
Anthony Kovacks  
Joe Lewicki  
Royce Lewis  
Gus Lonsinger  
Edward McCloran  
John McCorkle  
Woodford Mabry

Sol Manfree  
Jesse Miller  
John Mills  
Andy Morrison  
Ed Murray  
Charles Nelson  
Lee Nelson  
Robert O'Connell  
Jack Oksnee  
Duane Quick  
Edward Quirk  
Joseph Raffaele  
Pete Randall  
Chuck Reo  
Dick Reinking  
Bill Roberts  
George Robinson

Harry Rutledge  
Sidney Shafford  
Rodney Skaggs  
Jack Smith  
George Stedrnsky  
Edward Stephony  
Steve Stratford  
Walter Streit  
Guido Tambur  
Richard Taole  
Mike Torbo  
Charles Tyser  
Roger Weinacker  
Kenneth Wiggs  
James Wilson  
Robert Wilson  
Duval Woodford

# LAMBDA CHI ALPHA

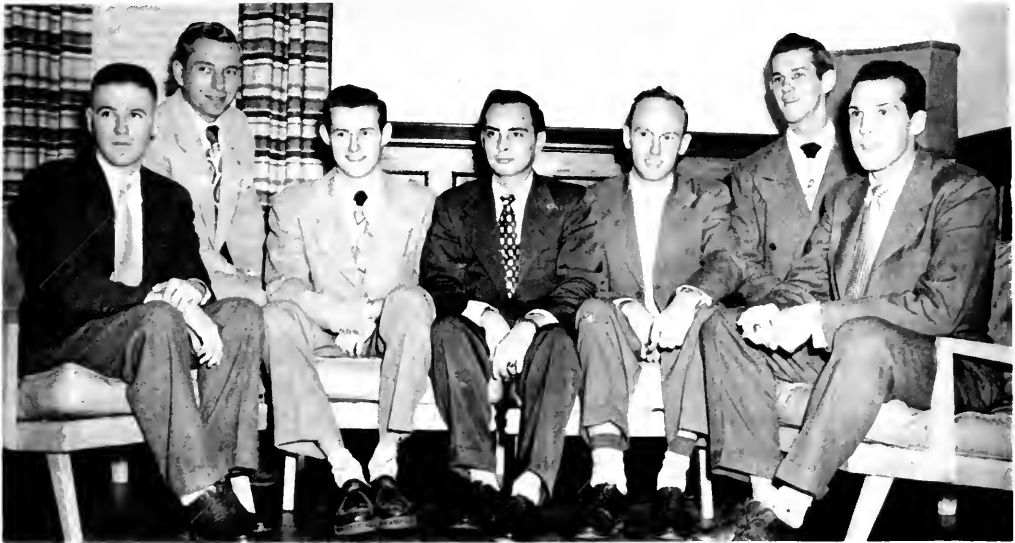

## OFFICERS

BOB BEASLEY  
 JIM DOWNING  
 JIM SCULLY  
 PHIL ASHABRANER  
 LAURIE BEARD  
 BJARNE ANDERSON  
 GORDON COOPER  
 ELMER PRICHARD

President  
 Vice-President  
 Secretary  
 Treasurer  
 Social Chairman  
 Rush Chairman  
 Ritual Chairman  
 Faculty Advisor



## IN FACULTATE

Dr. Leo Spurrier      Dr. Leonard Thompkins  
 Robert Chauvin

FOUNDED Boston University, Boston, Mass., 1909

ZETA TAU April 23, 1949

COLORS Purple, Green and Gold

FLOWER White Rose





FIRST ROW Altermus, Andersen, Ashobroner, Beard, Beasley. SECOND ROW Corson, Cooper, Dome, Downing, Harper.  
 THIRD ROW Harth, Hodges, Honsberger, Hyde, Jackson. FOURTH ROW Lee, Lovell, McLoughlin, Mines, Newton.  
 FIFTH ROW Scully, Shepard, Smith, Stewart, Swett.

z e t a   t a u   c h a p t e r

# LAMBDA CHI ALPHA

## ACTIVES

Robert Altermus  
 Bjarne Anderson  
 Phil Ashabranner  
 Laurier Beard  
 Robert Beasley  
 John Bowman  
 Elwyn Brown  
 Bill Carsan  
 Gordon Cooper  
 John Dame  
 James Dawning  
 Howard Gold  
 Dan Hall  
 Bill Harper  
 George Harth  
 John Hodges

Harry Hansberger  
 Ray Hyde  
 Carl Jackson  
 Paul Lee  
 Bud Lovell  
 Joe McLaughlin  
 Desmond Minie  
 Ed Newton  
 John Root  
 James Scully  
 Walter Shepherd  
 Frank Smith  
 Paul Stewart  
 Leonard Swett  
 William Taylor  
 James Waddell

## PLEDGES

Charles Seig  
 James Seymour  
 Dan Sims  
 Jerry White

### WINTER QUARTER

Joseph Bailey  
 Bob Beasley  
 Lee Drury  
 John Effleby  
 Donald Gibbs  
 Ross Kenna

Albritton  
 Anderson  
 Brooks  
 Cowley



Dance  
 Elsworthy  
 Feinsod  
 Lossiter



Long  
 McCollister  
 Monkiewicz  
 Reddick



Seymour  
 Sims  
 White



# PI KAPPA ALPHA



Everett

Epps

Blessing

Berry

Hobson

McCall

## OFFICERS

GEORGE EVERETT . . . . . President  
BILL EPPS . . . . . Vice-President  
CARL BLESSING . . . . . Secretary  
JOHN BERRY . . . . . Treasurer  
FRANK HOBSON . . . . . Sergeant-at-Arms  
BUNN McCALL . . . . . Historian

COLORS: Garnet and Gold

FLOWER: Lily of the Valley

Founded 1868 at University of Virginia.

Delta Upsilon Chapter Chartered March 30, 1951.





FIRST ROW: Berry, Booth, Davis, Epps, Everett, Avertz. SECOND ROW: Gallagher, Gibson, Hinckley, Hobson, Kolos, Marks. THIRD ROW: McColl, McLeod, Nonce, Sappia, Wharton, Williams.

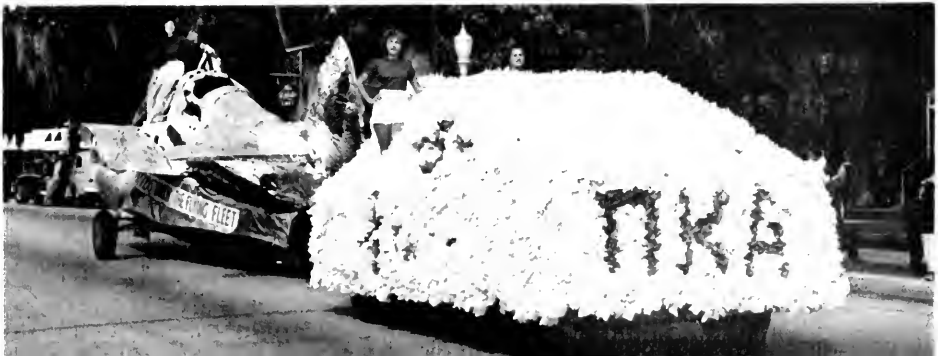



# PI KAPPA PHI



McClelland



Bennett



Ossorio



Mahaffey



Oeffler



Dunne

## OFFICERS

CHARLES S. McCLELLAND	Archon
JULIAN BENNETT	Secretary
GEORGE OSSORIO	Treasurer
TOM MAHAFFEY	Historian
WAYNE OEFFLER	Chaplain
RAY DUNNE	Warden

FOUNDED: College of Charleston, Charleston, S. C., December 10, 1904

CHI: May 6, 1921

COLORS: Gold and White

FLOWER: Red Rose







FIRST ROW Andrews, Blount, Byrom, Campbell, Cochran, Conway, Deen. SECOND ROW Dady, Frison, Greenc, Griffis, Heisig, Jasinski, Jones. THIRD ROW Lupter, Mohoffey, Malcolm, McClelland, Morris, Neilser, Nelson. FOURTH ROW Oeffler, Owens, Patterson, Peterson, Rose, Rossi, Spencer. FIFTH ROW Taveniere, Thomas, Treen, Tratter, Widener, Whitaker, Wren.

c h i c h a p t e r

# PI KAPPA PHI



Brown  
Caruthers  
Coldiron  
Ellinor

Hawkins  
Jenson  
Johnson  
Meeks

Reimer  
Richardson  
Spencer  
Toveniere

Turner  
Walker  
Wardin  
Wigle

## ACTIVES

Glen Andrews  
Julian Bennett  
Uriel Blount  
Bill Brycom  
Ollie Campbell  
Bernie Cochran  
Frank Deen  
Ray Dunne  
Bob Doty  
George Frison  
Francis Greene  
Clarence Griffis  
Ted Heisig  
Walt Jasinski  
Bill Jones  
Sam Lupfer  
Tom Mahaffey  
Charles McClelland

Artie Morris  
Don Neisler  
Neil Nelson  
Wayne Oeffler  
James Thomas Owens  
Charlie Patterson  
Arvid Peterson  
Dick Rose  
Marty Rossi  
Carl Shafer  
Rannie Spencer  
Jim Toveniere  
L. M. Thomas  
Lew Treen  
Edward J. Trotter  
Jack Whitaker  
Lenard Widener  
Bill Wren

## PLEDGES

Joe Bair  
Stephen Berry  
Eugene Brasher  
Ned Brown  
Ray Caruthers  
Jack Coldiron  
Fred Ellinor  
Walter Hawkins  
Bob Jenson  
Donald Johnson  
John Lauer  
Bill Meeks  
Norman Nelson  
Roger Nelson  
John Phillips

Paul Reimer  
Charles Richardson  
Dick Spencer  
Stan Toveniere  
Charles Turner  
Mickey Walker  
Bill Wardin  
Bruce Wigle

WINTER QUARTER  
Lorry Davis  
Elwyn Edwards  
Bill Shaddix  
Bill Sloon  
Jim Young

## IN FACULTATE

Deon Benson Davis  
Dr. William E. Duckwitz  
Dr. Howard L. Bateson

Col. John T. Rhett  
Harold M. Giffin  
Carl H. Johnson

# SIGMA PHI EPSILON



DR. J. V. VAUGHN  
Faculty Advisor

## OFFICERS

PAUL MacALESTER . . .  
THOMAS TAUNTON . . .  
WILLIAM TOWNE . . .  
WAYNE LAMB . . .  
ROY UNKEFER . . .

President  
Vice-President  
Secretary  
Comptroller  
Chaplain

FOUNDED Richmond College, Richmond, Virginia, Nov. 1, 1901

BETA: Feb. 12, 1949

COLORS: Dark Red and Purple

FLOWER: Red Roses and Violets





FIRST ROW Baynard, Berry, Blosik, Carter, Coltrin, Cox. SECOND ROW Cuddy, DiGiulian, Fernondez, Finch, Flowers, Framberger. THIRD ROW Hughes, Jenks, Jordan, Kerzner, Lamb, Lane. FOURTH ROW Lutke, Mocalster, H. E. Smith, M. F. Smith, Towne. FIFTH ROW Unkefer, Whitmire, Winfree, Wing, Wilson.

f l o r i d a   b e t a   c h a p t e r

# SIGMA PHI EPSILON

## ACTIVES

James N. Baynard  
 John O. Benkert  
 Kenneth L. Berry  
 Henry J. Blasick  
 John L. Blumberg  
 Hubert B. Carter  
 Duward C. Chaffee  
 G. Donald Coffrin  
 William Fletcher Cox  
 William G. Cuddy  
 Rodger J. DiGiulian  
 Frank Fernandez  
 Alex D. Finch  
 William D. Flowers  
 John D. Fromberger, Jr.  
 Merle C. Harton  
 J. Ray Hill, Jr.  
 Charles R. Hilty, Jr.  
 Clarence B. Hughes  
 Robert C. Jenks

James J. Jordan, Jr.  
 Jack D. Kerzner  
 Louis F. Kurz, Jr.  
 Wayne M. Lamb  
 James T. Lane, Jr.  
 Clarence W. Littleton  
 Eugene H. Lutke  
 Paul T. MacAlester  
 Alfred Schilling  
 Horace E. Smith, Jr.  
 Melvin K. Smith  
 Frank Staekton  
 Thomas E. Taunton  
 William B. Towne  
 Roy R. Unkefer  
 William L. Whitmire  
 Jack W. Wintfree  
 Kenneth M. Wing  
 Richard C. Wilson

## PLEDGES

Edward A. Brown  
 Bruno DiGiulian  
 Ronald Fezekas  
 Robert Gunter  
 Gene H. Hill  
 Fred Hogan  
 Lorimer Jones  
 Don Jarrell  
 Douglas Jernigan  
 Vincent Passafiume  
 Harold Richardson

John B. Scott  
 William E. Smith  
 Robert Steffens  
 Frederick Stanes  
 William Tamlinson  
 Albert Weissleder  
 David Whiteman  
 John Wilson  
 Roy Hanson  
 Andrew Wills

Brown  
 DiGiulian  
 Hogan  
 Jones



Jernigan  
 Passafiume  
 Scott  
 Smith



Stanes  
 Weissleder  
 Whiteman





# SIGMA NU

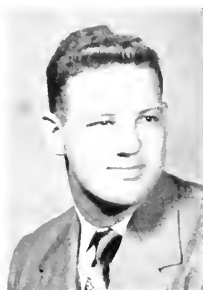

Hendry

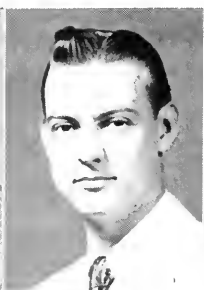

Davis



Whitaker



Stenstrom

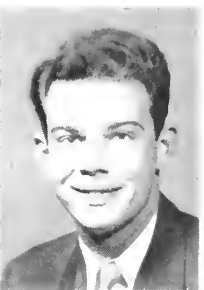

McClatchy

## OFFICERS

RICHARD HENDRY . . . . . Commander  
HERB STENSTROM . . . . . Lieutenant Commander  
NORMAN DAVIS . . . . . Recorder  
WILLIAM McCLATCHY . . . . . Treasurer  
BILL WHITAKER . . . . . Chaplain

*FOUNDED: Virginia Military Institute, 1869*

*DELTA MU: 1913*

*COLORS: Black, White, and Gold*

*FLOWER: White Rose*

Room for big daings



And a patio in back





FIRST ROW: Anderson, Armstrong, Bates, Bishop, Blockwell, Carlton. SECOND ROW: Davis, Evans, Ferrell, Griffith, Grisset, Hardy. THIRD ROW: Hendry, Husfield, Kole, Magruder, Mothews, McClotchy. FOURTH ROW: Royal, Scranton, Smith, Stenstrom, Stevens, Tenney. FIFTH ROW: Voss, Watts, Whitaker, White, Woolley.

d e l t a   m u   c h a p t e r



Brown  
Edwards  
Reinke

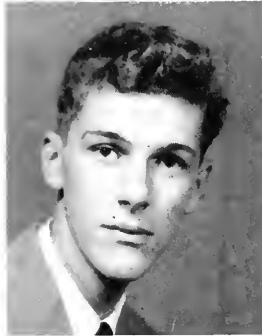

Wallace  
DuMez  
Parrish

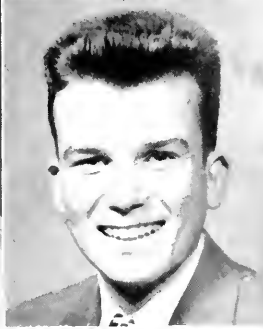

Sharp  
Wilcox

ACTIVES

James R. Anderson  
Fulmer Armstrong  
Richard W. Bates  
John Ira Bishop  
Eton J. Blackwell, Jr.  
Joe Carlton  
Norman Owen Davis  
Carey Ferrell  
John H. Evans  
Jack S. Griffith  
Wallace E. Grissett, Jr.  
Leonard G. Hardy, Jr.  
Richard B. Hendry  
Ted Husfield  
John F. Karl  
Richard Kale  
Robert Mathews  
Thomas S. McDonald

Kenneth McIntosh  
William J. McClatchey  
John B. Magruder  
Gilbert W. Noell  
William Rowland  
Larry Royal  
William G. Scranton  
Robert Smith  
Herbert E. Stenstrom  
Schalah Stephens  
Tom O. Teney  
John I. Todd  
Jefferson Vass  
James Watson  
John C. Watts  
William B. Whitaker  
George J. White, Jr.  
Thomas W. Woolley  
William D. Wood, III

PLEDGES

Aubrey B. Burns, Jr.  
Robert R. Baker  
Quitman Brown  
Perry W. DuMez  
M. Gene Edwards  
Robert L. Hart  
Jerry D. Hopkins  
James E. King  
Ulmer H. Parrish  
Delbert C. Reinke

Ralph H. Sharp  
Leonard D. Wallace  
Curtis-Nash Wilcox  
Donald E. Wilson

WINTER QUARTER

Jack Collins  
George Jochem  
Phil Jochem





# ACTIVITIES ORGANIZATIONS



# B. S. U. EXECUTIVE COUNCIL



## OFFICERS

EARL COMPTON  
President

BARBARA CROSS  
Enlistment Vice-President

KENNETH HANSON  
Enlistment Vice-President

ONA BARFIELD  
Social Vice-President

CORETTA POWELL  
Devotional Vice-President

JACKIE RICH  
Devotional Vice-President

WAYNE OEFLER  
Devotional Vice-President

EVA MAYE CATES  
Secretary

WALT PINDER  
Treasurer

JACK COLDIRON  
Chorister

BETTY FLIPPO  
Publicity Director

GLORIA KLINE  
Reporter

CARLTON CARTER  
Promotion Director

JOE MERIWEATHER  
House Manager

REV. R. G. SNOWDEN  
Pastor

DR. A. M. WINCHESTER  
Faculty Advisor

ROY KENNINGTON  
Extension Director

BOB CHRISTIE  
Sunday School Representative

MILADEEN WARD  
Training Union Representative

LESTER CORNETT  
Ministerial Association President

LOUISE TABOR  
Volunteers

BETTY Z. RAFFIELD  
Y. W. A. President

NOT PICTURED

BETTY GROVER  
Pianist

# CANTERBURY CLUB



C. A. SPENCER  
President



JOHN EVERETT  
Vice-President



BARBARA PHILLIPS  
Secretary



JOANNE KINSLOE  
Treasurer



## CHAPTER ROLL

Bette Brewin  
Wm. Shirley Bush  
Jane Chapman  
Bob Cherry  
Kenneth Dance  
Virginia Davis  
Virginio M. Davis  
Richmond Johnson  
William Ketcham  
Henry Martin  
Jeanine Painter  
Robert Powers  
Myrna Price  
Luella Willard  
Kenneth Wing  
Olive Smith

## FACULTY ADVISORS

Dr. Francis Thornton  
Miss Charlotte Smith

**BREED**  
President

**J. JACKSON**  
Secretary

**WILKINSON**  
Treasurer

**BRUNDAGE**  
Program Chairman



**PIXLEY**  
Enlistment Chrmn.

**CAMPBELL**  
Fellowship Chrmn.

**LOLA MILLER**  
Director of  
Student Activities

**WREN**  
Service Chairman



# WESTMINISTER FELLOWSHIP

## MEMBERS

Jane Allen  
Carolyn Baltzer  
Dean Blair  
Phyllis Bowman  
Ernie Breed  
Barbara Brundage  
Calhoun Byrd III  
Olle Campbell  
Alice Cole  
Carolyn Cole  
Bea David

Dick Donnelly  
Betty Farthing  
Elizabeth Flory  
Dorothy Flory  
Peck Hart  
Walter Hawkins  
Vincent Huccio  
Jane Jackson  
Laura Langwish  
Tom Mahaffey  
Barbara Martin

Bob Mauk  
Jeanne Maxcy  
Julie Mickell  
Dorothy Peck  
Nancy Peters  
John Phillips  
Joyce Pixley  
Jane Poole  
Barbara Primm  
Chuck Rea  
Kathryn Rond  
Paul Reimer

Charles Richardson  
Anne Russell  
George Scherhon  
Jack Scott  
Vincent Thornton  
Curtis Wilcox  
Knox Wilkinson  
Jimmie Willis  
Mickey Walstenholme  
Bill Wren  
Jean Wright  
Larry Wright

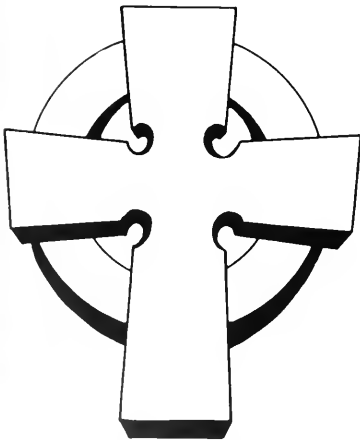



To promote Christian Fellowship for the Methodist Students on campus. Officers: President, Nancy Smith; Enlistment Vice-President, Evelyn Gordon; Secretary - Treasurer, Madeline Dinkins; Devotional Chairman, Annabelle Foster; Social Chairman, Joyce Gibson; Pianist, Roberta Pemble; Publicity Chairman, Betty Jo Lester. Faculty Advisor: Dorothy Fuller.

# WESLEY FOUNDATION

## YOUNG WOMEN'S AUXILIARY

Y. W. A.

OFFICERS FOR 1950-1951

President, Betty Zane Raffield; Vice-President, Lillie Mae Collins; Secretary, Betty Jean Dury; Treasurer, Nancy Hale; Program Chairmen, Cora Lee Gandy and Frances Hall; Publicity, Lois Ryerson; Community Missions, Audrey Price; Social Chairman,

Alma Williams; Pianist, Pearl Sargent; Chorister, Nancy Williams; Mission Study Chairman, Lorraine Barrington; Literature Chairman, Jackie Rich; Dormitory Chairmen: Chaudoin Hall, Lillie Mae Collins and Joy Lewis; Stetson Hall, Bryan McGee.

Y. W. A. MEMBERS

Virginia Agner, Betty Ashmore, Ona Barfield, Lorraine Barrington, Eva Louise Bethea, Alice Bailey, Suzanne Blow, Madelyne Brady, Lois Brewer, Lois Faye Bunton, Eva May Cates, Velera Cates, Patty Clark, Alice Cole, Lillie Collins, Mary Connell, Barbara Cross, Lois A. Dann, Virginia Davis, Iris Deese, Doris Drawdy, Betty Jeanne Dury, Anita Edenfield, Dorothy Flanagan, Jimmie Nell Fleming, Ruby Jo Fletcher, Annabelle Foster, Jerry Frederick, Doris Frier, Cora Lee Gandy, Joyce Gentry, Teresa A. Haddack, Nancy Hale, Frances Hall, Dolores Hancock, Esther Haney, Barbara Hargrave, Rosamond Heathcoe, Gere Howard, Martha Ann Howard, Martha

Ingram, Dorothy James, Ann Johnson, Marilyn Johnson, Charlotte Judge, Patricia Kahl, Gloria Kline, Demaris Krause, Audrey A. Lacock, Gabriela Malina, Connie Moody, Joy Nichols, Vivian Nichols, Mary Edna Parker, Mary Ann Parrish, Mary Ann Peddy, Barbara Pence, Lorena C. Perry, Joyce Pixley, Coreta Powell, Audrey Price, Betty Zane Raffield, Jean Ann Reed, Jackie Rich, Shirley Ann Rogers, Lois Ryerson, Pearl Sargent, Shirla Shaw, Patricia L. Snowden, Evelyn Stewart, Louise Tabor, Billie Templeton, Harriet Tucker, Shirley Turner, Dorothy Wamble, Miladeen Ward, Sue Warren, Joy Wassenaar, Mary Carol West, Annette Willcox, Betty Whittle, Alma Williams, Nancy Williams, Savilla Young.





# MINISTERIAL

## OFFICERS

LESTER CORNETT	President
MARION HARE	Vice-President
BOB CHRISTIE	Secretary
GORDON PITTMAN	Treasurer
MARSHALL FLOURNAY	Pu/p:t Supply Chairman
KENNETH HANSEN	Program Chairman
ROLLAN McCALL	Social Chairman
HOKE SHERLEY	Internurals Chairman
LOUIS STANCIL	Activities Chairman
BILL McGOUGH	Pianist
HENRY SMITH	Custodian
KELBY McCOLLISTER	Mission Representative
BUD HENLEY	Mission Representative
WAYNE OEFFLER	Parliamentarian
JUDSON MORGAN	Publicity Chairman
FR POPE DUNCAN	Faculty Advisor

## NOT PICTURED

LOWELL SHAW . . . . . Christier

The purpose of this organization is to strengthen the fellowship and to unite the efforts of all the ministerial students enrolled at the university for the advancement of the Lord's work, both on the campus and elsewhere

Vespers—the end of a perfect day



Ministerial Homecoming—1950



# ASSOCIATION

## MEMBERS

Lloyd Anderson  
Morgan Berry  
Thomas Blaylock  
Ned Brown  
James Bryant  
Bob Crowe  
H. J. Dominey  
Dick Flood  
Eugene Flynn

Joe Falmar  
Larry Foster  
Donald Hall  
Clyde Harris  
Spurgeon Hinds  
Jim Johnston  
Russell Kauffman  
Roy Kennington  
Lewis Kennison

Clint Kimbrough  
Bill Lewis  
Donald Meehan  
Leonard Melton  
Ted Murray  
Edward Owens  
Jack Palmer  
Willard Pratt  
Dallas Pulliam

Dennis Ruulerson  
Walter Salter  
George Shriver  
Ernest Sikes  
James Simple  
Sam Stewart  
John B. Thompson  
Le Roy Tucker  
Arthur Wissler  
Henry Wooley

## NOT PICTURED

Dutton Bonnell  
Jim Brown  
Gene Carter

Jim Case  
Owen Damings  
Ernest Harvey

J. C. Hinds  
John Temoshehuk  
Adrian Rogers

John Rogers  
Bill Self  
J. B. Smith  
Malcolm Smith





Tabor  
Hall  
Gandy  
Blow  
Pulliam  
Rogers

Wing  
Edenfield  
Price  
Ard  
Cates  
Cross

Fletcher  
Fleming  
Krause  
McGee  
Meriwether  
Mitchell

Moody  
Parker  
Pinder  
Powell  
Raffield  
Shaw

Word  
Williams

# VOLUNTEERS FOR CHRISTIAN SERVICE

## OFFICERS

- |                   |                     |
|-------------------|---------------------|
| LOUISE TABOR      | President           |
| FRANCES HALL      | Vice-President      |
| CORA LEE GANDY    | Secretary           |
| SUZANNE BLOW      | Devotional Chairman |
| TOMMIE PULLIAM    | Missions Chairman   |
| SHIRLEY A. ROGERS | Social Chairman     |
| STAFFORD WING     | Music Chairman      |
| ANITA EDENFIELD   | Program Chairman    |
| AUDREY PRICE      | Publicity Chairman  |

## OTHER MEMBERS

- |                     |                   |
|---------------------|-------------------|
| Tommie Ard          | Betty Mitchell    |
| Eva Maye Cates      | Connie Moody      |
| Barbara Cross       | Mary Edna Parker  |
| Ruby Jo Fletcher    | Wolt Pinder       |
| Jimmie Nell Fleming | Coretta Powell    |
| Demarius Krause     | Betty Z. Raffield |
| Bryan McGee         | Shirla Shaw       |
| Joe Meriwether      | Miladeen Ward     |
| Alma Williams       |                   |

## NOT PICTURED

- |              |               |
|--------------|---------------|
| Patty Clark  | Audrey Lacock |
| Betty Grover | Sue Warren    |





# ALLEN HALL

"Thus Stetson Continues to Go Forward."

When the ground was broken on March 25 of last year and construction was begun, the realization of the dream of many people began to take form. In June our president laid the cornerstone; in November we dedicated the building, and on February 9, 1951, the William Sims Allen Religious Center Building was formally opened. That night the dream of Dr. Allen and countless other people became a reality.

The building houses the Winters Library and the Hobson Memorial Prayer Rooms. On the first floor are the music room, the lounge, kitchen, and auditorium with its stage and broadcast booth. Upstairs are the offices of the religious organizations, the work room and conference room. Designed and built with the sole purpose of giving the student body a place to relax and worship in a wholesome, Christian atmosphere, the R. C. is accomplishing its goal.

To the ones who had the foresight and the vision for such a building, and to those who gave it, the Florida Baptist Convention, to all who were actively engaged in the planning, construction, and furnishing, we, the students of old John B., say "Thank you" and in the words of Dr. Allen repeat, "Thus Stetson continues to go forward."

Wayne Oeffler





# THE HONOR

HONORARY SCHOLARSHIP-LEADERSHIP FRATERNITY FOR WOMEN

## OFFICERS

JIMMIE NELL FLEMING . . . . . President  
 BARBARA BRUNDAGE . . . . . Vice-President  
 BARBARA J. SMITH . . . . . Secretary-Treasurer  
 PATRICIA ROBERTS . . . . . Sergeant-of-Arms

## MEMBERS

Dorothy Flory  
 Elizabeth Flory  
 Margaret Richter  
 Nancy Smith  
 Shirlo Shaw  
 Beatrice David, Honorary  
 Mary E. Davis

Charlotte Judge  
 Gloria Kline  
 Joan May  
 Marilyn Purvis  
 Shirley Turner  
 Annette Wilcox

# SCABBARD and BLADE

Scabbard and Blade is a national honorary military society for cadets enrolled in advanced R. O. T. C. The principle aim of the organization is to promote a feeling of unity among the cadet military leaders and to maintain a higher standard in the military activities of the corps.



STANDING: Philip Ashabranner, George Harth, Lemuel Thomas, Richard Spencer, Clarence Griffiths, John Sims, George Ossorio, Laurier Beard, James Carter.

KNEELING: Gabriel George, John Scalf, Aubrey Burns, James Jordan, Kenneth Berry, William Whitaker.



Everett

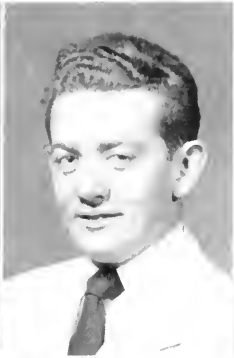

Birnbaum



Stratford



Evans



Cleveland

# YE MYSTIC KREWE

COLORS: Red and Black

FOUNDED: 1934



## OFFICERS

WILLIAM BIRNBAUM	.....	Captain
GEORGE EVERETT	.....	First Mate
STEVE STRATFORD	.....	Second Mate
JACK EVANS	.....	Boatswain
MACK CLEVELAND	.....	Cabin

## WINTER QUARTER, 1951

Lourier Beard	Ted Grissett
Wayne Oeffler	Harry Hurst
Ken Berry	Jack Griffis
Ronnie Spencer	Jack Whitaker
Ernie Cowley	Lorry Bottom
Julian Clark	P. J. Stewart

## HONORARY MEMBERS

Dr. J. Ollie Edmunds  
Dr. W. Hugh McEniry, Jr.

Ye Mystic Krewe is an honorary leadership fraternity for Junior and Senior men. The purposes of the organization are to foster a better understanding between the administration and the students and to give recognition to those male students who have distinguished themselves through student leadership. Slection is based on the individual's ability and accomplishments without regard to fraternity or other affiliations.

James Tucker

Fred Hape

Herbert Stenstrom

Elwyn Brawn



# PHI SOCIETY

Barbara Jean Smith, President; Larry Bottom, Vice-President; Frances Hall, Secretary; Annette Wilcox, Treasurer. MEMBERS: Glen Andrews, Suzanne Blow, Nancy Brenner, James Fleming, Betty Flory, Roy Frye, Victor Massey, Betty Jean Roe, George Shriver, Steve Stratford.



The Phi Society is an honor society sponsored by Phi Beta Kappa in a number of colleges and universities. It is limited to those in the College of Liberal Arts. To be eligible for membership, a student must maintain a B-plus average in the first year of college work.



STEVE STRATFORD  
PRESIDENT



CHARLES HILLMAN  
VICE-PRESIDENT



ELIZABETH FLORY  
SECRETARY



POPE DUNCAN  
FACULTY ADVISOR

The order of the Scroll and Key was formed in 1942 for the purpose of recognizing and encouraging high scholarship. Members are chosen from the highest ten per cent of the Junior and Senior classes. No one may be elected who does not possess qualities of Leadership.

# SCROLL AND KEY

LEFT TO RIGHT: William Anderson, Beatrice David, James Fleming. MEMBERS NOT PICTURED: Peter Perrault, Treas.; Walter Cane, Della S. Decker, and Lenvil Dicks.



# LA FRANCIADE

## OFFICERS

VIRGINIA L. DAVIS	President
JESSIE HENEY	Secretary
OTHA WINNINGHAM	Treasurer
JOAN SLACK	Social Chairman

## MEMBERS

Fred Beighley, Elizabeth Flory, Lloyd Houser,  
Gordan Pittman, Julian Murphy  
Dr. Frances Thornton, Sponsor

## HONORARY MEMBERS

Dr. H. L. Boteson, Miss Frances Buxton, Miss  
Susie P. Brown, Miss Mary N. Martin, Miss  
Charlotte Smith



## DER DEUTSCHE VEREIN

Katherine Slaton, Mrs. Vaughen, Betty Lynn,  
John Keyton, Isabelle Moss, Sue Warren, Lois  
Ryerson, John Kalas, John Wheeler, J. Hack-  
worth, Ned Brown, John Wing, Howard Mer-  
rill, Herb Stenstrom

## NOT PICTURED

Charlie Powers, John Clausen, E. J. Laurie,  
R. E. Kimbrough

# SIGMA DELTA PI

## OFFICERS

VIRGINIA L. DAVIS	President
GABRIELA MOLINA	Vice-President
BETTY JEAN ROE	Corresponding Secretary
MARIAM KATIBA	Recording Secretary
ANN NORTHERN	Treasurer

## ACTIVE MEMBERS

Frank Diers, Frank Fernandez, Wm. Shirley Bush,  
Shirley A. Williams, Evelyn Ratcliff, Charles D.  
Humphries, Myrna Price

## ASSOCIATE MEMBERS

E. B. Dalao, Abraham Flores, Walter Stallings

## FACULTY

Dr. Doris K. Arjona, Chapter Advisor; Miss Ger-  
trude Foster, Dr. Frances Thornton, Dr. Howard  
Bateson, Miss Lillian Preston

## HONORARY MEMBERS

Mrs. Lucy Shepard, Mrs. Anna M. Kean, Mrs.  
Angela Campbell

## ALUMNI IN RESIDENCE

Charlotte Szarek, Joan Shanon, Graves Edmundson,  
Endell Sutley





GRADUATE  
MEMBERS

J. Ambuhl  
A. C. McInnis

FACULTY  
MEMBERS

Dr. L. Thompkins  
Dr. J. V. Vaughn

FACULTY  
SPONSOR

Dr. John Conn

# HONORARY CHEMISTRY FRATERNITY

## gamma sigma epsilon

MEMBERS

Bob Beasley, President	Bill Faust
J. Waddell, Secretary	John Kalas
J. Watts, Treasurer	Howard Merrill
Eleanor Boland	Rachel Perry
N. Davis	"Pete" Peterson
	Roy Unkefer

## debate squad

MEMBERS

John D. Dame  
Sheila Dyson  
Joseph C. Elliott  
William L. Harper  
Odis Henderson  
Paul Lee  
Clyde Roberts  
John B. Raat, Jr.  
Joseph Scarlett  
P. J. Stewart  
Joy Wassnaor  
Kenneth Wing

PROF RICHARD BRAND  
Debate Coach





Charles R. Hillman  
President

Bob Christie  
Vice-President

# PHI ALPHA THETA

## OFFICERS

CHARLES HILLMAN	President
BOB CHRISTIE	Vice-President
ULILLA TREON	Secretary-Treasurer
ROY FRYE	Program Chairman
HARRY WINTERS	Faculty Advisor



O. P. Chitwood, Robert Hensley, Gilbert Lycan, Steve Stratford,  
Paul Stewart, Della Decker, A. F. Gamber, John T. Rhett, A. N.  
Sanders, John Woods, Sadie Woods

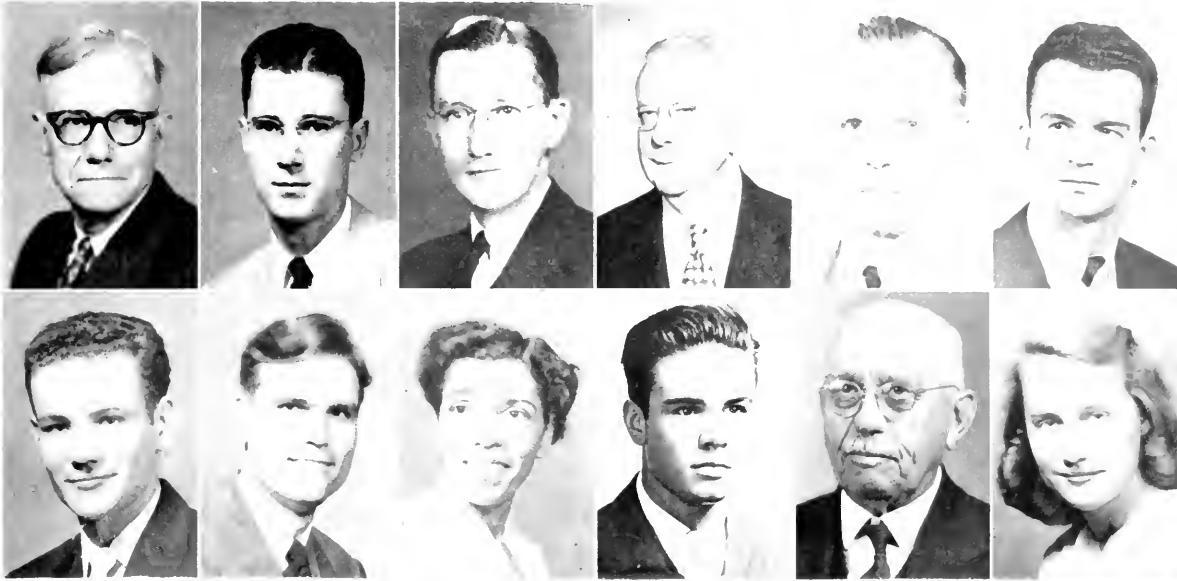

## INTERNATIONAL RELATIONS CLUB

### OFFICERS

JANE JACKSON	President
PAT MERRITT	Vice-President
OLIVER CAMPBELL	Secretary-Treasurer
AUSTIN CADWELL	Program Chairman
FARRAR SCHULTZ	Publicity Chairman
ISABELLE MOSS	Social Chairman
BETTY J. ROE	Exhibit Chairman
DR. A. N. SANDERS	Faculty Advisor
DR. GILBERT LYCAN	Honorary Advisor

### MEMBERS

Lloyd Anderson	Audrey Lacock
Joe Bair	Henry Martin
Austin Cadwell	Kelby McColister
Ollie Campbell	Pat Merritt
Judy Davis	Isabelle Moss
Frances Green	Barbara Phillips
Ervin Haygood	Betty J. Rowe
Dean Humphries	
Jane Jackson	Harry Rutledge
Ann Johnson	Farrar Schultz
Frank Stockton	



CHAPTER  
ROLL

Elizabeth Flory  
Odis Henderson  
John Hodges  
Robert Lee  
Duane Quick  
James Tucker



Flory



Lee



Hodges



Quick

PI KAPPA DELTA

OFFICERS

ELIZABETH FLORY  
ROBERT LEE  
JOHN HODGES

President  
Secretary  
Treasurer

BETA CHAPTER

HONORARY SPEECH FRATERNITY  
Prof. Richard C. Brand, Advisor

MOTTO "Anything worth doing is worth doing well"



Flory



Smith



Treon



Davis

OFFICERS

ELIZABETH FLORY ..... President  
BARBARA J. SMITH ..... Secretary  
ULLILLA TREON ..... Treasurer  
VIRGINIA DAVIS ..... Historian

KAPPA DELTA PI

MEMBERS

Larry Bottom  
Jennie Braddock  
Joan May  
Marilyn Purvis  
Margaret Richter  
Dr. R. L. Carter, Adv.

MEMBERS NOT PICTURED  
Della Decker  
Lenvil Dicks

HONORARY MEMBERS  
Ed Henderson  
Mrs. R. L. Carter

ZETA TAU CHAPTER  
National Honor Society in Education

Bottom

Broddock

Moy

Purvis

Richter

Carter





# F. T. A.



## OFFICERS

JOAN MAY	President
MARILYN PURVIS	Vice-President
GLORIA KLINE	Secretary
JIM CARTER	Treasurer
BARBARA PHILLIPS	Librarian
MARIAM KATIBA	Social Chairman
ANN JOHNSON	Publicity Chairman
LOYD ANDERSON	Chaplain
GLEN ANDREWS	Sergeant-at-Arms



## ROLL

Bruce Abernathy, Lloyd Anderson, Glenn Andrews, Tam Ard, Nell Bowers, Paul Bowers, Barbara Boyles, Jennie Braddock, Mary Jo Braddy, Janet Bragger, John Brown, Norma Brown, Marcia Burris, Bill Byrom, James Carter, Franklin Carter, Becky Cavanos, George Chassey, Mary Cannell, Shirley Connell, Betty Cook, Merle Dalrymple, Jane P. Davis, Mary E. Davis, Sue Davis, Virginia Davis, Mary Deloney, June Dillard, Madeline Dinkins, Helen Douglas, Betty DuBose, Nancy Eddings, Daphne Etheridge, Betty Flippo, Elizabeth Flory, Carol Fulton, Ann Gatlin, Cathy Gatliff, Helen Grimsley, John Hathaway, Pat Helgeson, Rhada Horton, Gere Howard, Ann Johnson, Mariam Katiba, John Keyton, Joanne Kinslow, Gloria Kline, Laura Langwish, Joanne Lindsay, Mrs. Paul MacAlester, H. B. McCall, Easter McGaugh, Jaan May, Pat Merritt, Merrilee Middleton, Dermond Minie, Robert Mitchell, Marilyn Nelson, Mary June Narwood, Frances Owens, Gloria Parks, Margaret Partin, Mary Ann Peddy, Larena Perry, Barbara Phillips, Joyce Pixley, Pattye Plank, Wayne Pice, Marilyn Purvis, Margaret Richter, B. J. Robbins, Ann Roberts, Dorothy Ross, Pearl Sargeant, Virginia Skeene, Pat Slack, Annette Smith, Barbara Smith, Nancy Smith, Olive Smith, Walter Stallings, Bunnie Stevens, Mimms Stevenson, Nancy Stillwell, Mrs. E. J. Sundberg, Denise Whiteman, Bill Whitmire, Mickey Wolstenholme.





May



Wilson



Walstenholme



Kale



Lane



Stover

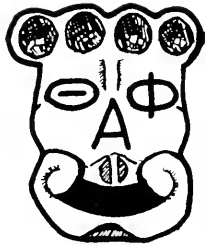

# THETA ALPHA PHI

NOT PICTURED

Robert Newby

IN FACULTATE

Howard L. Bateson  
Richard C. Brand  
J. Ollie Edmunds

Harold M. Giffin  
Virginia E. Giffin  
Ray Jordan

Clarence L. Menser  
Lillian E. Preston  
Allyn Thompson

*"... the purpose of playing, whose end both of the first and now, was and is, to hold, as 'twere, the mirror up to nature."  
... Hamlet*



Barfield  
Brewin  
Brundage  
Cazer  
Cowley  
Davis



Davis  
Flory  
Hansen  
Hope  
Huffman  
Lond



Mouk  
Rass  
Sappio  
Scalf  
Tucker  
Von Dorn



Griffith



Jordan



MacAlester



Van Dorn



Kinslow



Kale

# SIGMA PI KAPPA

## OFFICERS

JAMES JORDAN

President

PAUL MacALESTER

Vice-President

JEANNE VAN DORN

Secretary-Treasurer

JOANNE KINSLOE

Social Chairman

JACK GRIFFITH

Program Chairman

DICK KALE

Publicity Chairman

Barfield  
Berry  
Brundage  
Cadwell  
Campbell  
Carter  
Cazer

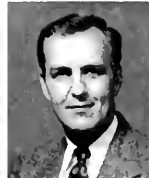

Cole  
Cooksey  
Cassin  
Daniel  
Dancz  
Garrison  
Green



Haepfer  
Jackson  
Kline  
Mahaffey  
Mauk  
Merritt  
Murphy



Netzorg  
Phillips  
Scranton  
Skeen  
Tarbert  
Trean  
Ward





Kalas

Tharp

Bryan

Lurie

OFFICERS

- JOHN KALAS . . . . . President
- BILL THARP . . . . . Vice-President
- BETTINA BRYAN . . . . . Secretary
- EDWARD LURIE . . . . . Historian

B E T A B E T A B E T A

Beta Beta Beta is a national honorary society of students of biology who have achieved superior academic recognition and who indicate special aptitude in this field of study. It emphasizes a three-fold program: Stimulation of scholarship, dissemination of scientific information, and the promotion of



- Eleanor Boland
- Bette Brewin
- Carolyn Cleveland
- Fredda Caupland
- John Epps
- Bill Faust

- Doris Friar
- Bill Frondi
- Bernice Gibbs
- Donald Gibbs
- Allen Kelly
- Betty Land

- Arvid Peterson
- Beatrice Plumber
- Tom Tenney
- Sara Tharman
- Marcus Watters
- Dr. Winchester  
Faculty Advisor  
and Treasurer



Van Dorn

Vitsaris



Edith Harvey



Stevenson

Taylor



# KAPPA PI

In the year 1935 the Hatter Art Club was formed on the Stetson campus under the direction of Miss Edith Harvey. In May, 1946, this club was installed as a chapter of Kappa Pi, the oldest honorary art fraternity among the colleges today.

Kappa Pi is composed of majors and minors in the

field of art, its purpose being to promote an interest in art on and off the campus and to create a sincere love of beauty and appreciation of art.

This year the members of Kappa Pi completed their major project of decorating their new chapter room in Holmes Hall.

## OFFICERS

President . . . . .	JEANNE VAN DORN
Social Vice-President . . . . .	PEGGY VITSARIS
Secretary . . . . .	NANCY STEVENSON
Treasurer . . . . .	HORACE TAYLOR
Sponsor . . . . .	MISS EDITH HARVEY

## MEMBERS

Barbara Bailey	Ann Pemble
Leontine Netzorg	Ann Northern
Virginia Milligan	Jackie Wood Sappia
Joe Elliott	

## SPONSOR

Miss Edith Harvey

Bailey                      Elliott                      Milligan                      Netzorg                      Northern                      Pemble                      Sappia





MEMBERS

- Phil Ashabranner
- George Block
- Jennie Braddock
- Joe Carlton
- Becky Cavaros
- Fredda Coupland
- Kenneth Dance
- Bob Jenks
- Eugene McKellig
- Jan Wieckowski

# COMMERCE CLUB

OFFICERS

- |                |                 |
|----------------|-----------------|
| PETER PERRAULT | President       |
| WAYNE LAMB     | Vice-President  |
| MARCIA TARBERT | Secretary       |
| NELL BOWERS    | Treasurer       |
| MR. FULLER     | Faculty Advisor |

The purpose of the Commerce Club is to foster the study of business; to encourage scholarship and the association of students for their mutual advancement by research and practice; to promote closer

affiliation between the commerce world and students of commerce; and to further a higher standard of commercial ethics and culture and the commercial welfare of the community.

# WOMEN'S PROFESSIONAL CLUB

OFFICERS

- JUDY WALKER  
President
- MARGE McNEELY  
Vice-President
- MARILLYN CRAIG  
Secretary
- CLIFTA ANN RHODE  
Treasurer

MEMBERS

- Nancy Smith
- Lorraine Lenczyk
- Groce Lenczyk
- Betty Ann Flippo
- Merle Dalrymple
- Joyce Abrahamson
- Faye Dietzen
- Mary Jo Braddy
- Nancy Stillwell
- Jeanne Foutche
- Trudy Stevens
- Normo Brown
- Janet Brogger
- Jean Rosenstone
- Jeanne Jones
- Gere Howard





# ALPHA DEXIOMA

Founded: Stetson University, May, 1940.

Colors: Green and Gold

Flower: Talisman Rose

Purpose: The purpose of Alpha Dexioma is to promote democratic friendship and understanding among its members; to broaden the social, cultural, political, athletic, and religious life of its members and to assist them in every way possible.

## ACTIVE OFFICERS AND MEMBERS

- |                   |                         |
|-------------------|-------------------------|
| SHIRLA SHAW       | President               |
| ADRIENNE THURMOND | Vice-President          |
| ANNETTE WILCOX    | Corresponding Secretary |
| MARILYN JOHNSON   | Treasurer               |
| CORA LEE GANDY    | Historian               |
| PATRICIA SNOWDEN  | Chaplain                |
| JOYCE PIXLEY      | Sergeant-at-Arms        |
| SHIRLEY ROGERS    | Social Chairman         |
- Connie Moady and Careta Powell

## PLEDGES

- Lois Brewer, Velera Cates, Mary Connell, Lois Dann, Doris Drawdy, Geraldine Frederick, Delores Hancock, Barbara Hargraves, Rosamond Heathcoe, Martha Ann Howard, Gabriela Molina, Mary Edna Parker, Barbara Pence, Dot Wamble, Mary Carol West, Savilla Young.

## NOT PICTURED

- DELORES HARTSHORN . . . . . Recording Secretary

## NOT PICTURED

- Suzanne Blow, Donna Jean Newcomer





Hillman



Martin



Clark

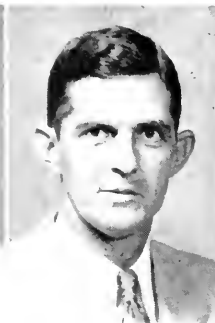

Brown



Finch



Clark

### OFFICERS

- CHARLES R. HILLMAN . . . . . President
- GLENN W. MARTIN . . . . . Vice-President
- JULIAN G. CLARK . . . . . Secretary
- EDWARD A. BROWN, JR. . . . . Treasurer
- ALEX D. FINCH . . . . . Tyler
- RICHARD E. CLARK . . . . . Chaplain

# ADELPHOS

The purpose of the Adelpnos Society is to continue Masonic fellowship in keeping with the tenents of Free Masonry, furtherance in Masonic education, greater Masonic services, charitable endeavors that are worthy, and perfection of degree teams in all Masonic work.

The most important service of the Adelpnos Society is to receive and aid all DeMolays enrolled at John B. Stetson University until they are eligible for membership in a Blue Lodge.



J. Ollie Edmunds



William R. Arthur

### HONORARY MEMBERS NOT PICTURED

- Robert L. Allen
- Gus J. Dekle
- Frank L. Rogers
- S. E. Simpson
- Francis P. Williams
- H. A. Windhorst
- W. N. Wrightman
- Harvey L. Wynn



Leonard J. Curtis



Lemuel A. Haslup





FIRST ROW: A. Leon App, Isaac F. Bonifoy, Samuel W. Bostick, Richard C. Brond, J. Ray Cable, Ralph Harper.  
 SECOND ROW: Carl H. Johnson, Gilbert L. Lycan, Loder L. Patterson, John T. Rhett, Horry L. Taylor, O. L. Walker.

# SOCIETY

FIRST ROW: Nathan C. Bobroff, J. C. Bodiford, Mack N. Cleveland, Jr., James H. Dixon, Jr., Ronald J. Fruda, Sam Goodfriend, Arthur J. Grant. SECOND ROW: Walker S. Green, Odis M. Henderson, Rager Jacobs, A. E. Jones, Jr., William H. O'Connor, Robert E. Pierce, John C. Reed. THIRD ROW: Ben Seegers, Ben Sidwell, Allen B. Smith, M. F. Stiling, J. E. Waddell, Robert W. Wilson, John R. Woods, Condie I. Lewis.

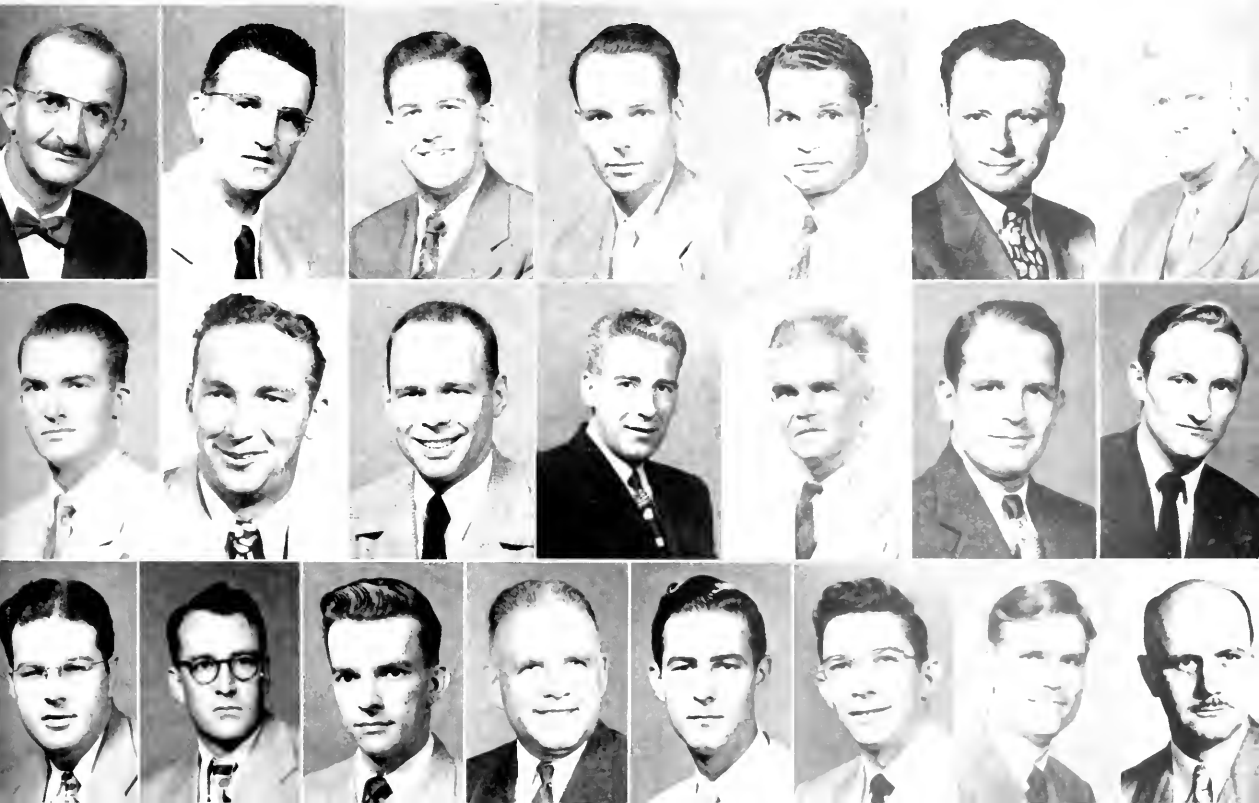

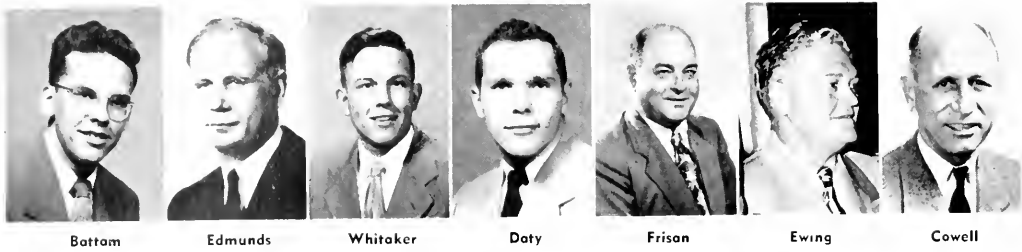

Battam                      Edmunds                      Whitaker                      Doty                      Frison                      Ewing                      Cowell

# “ S ” CLUB

## OFFICERS

- JACK WHITAKER . . . . . President
- LARRY BOTTOM . . . . . Secretary
- BOB DOTY . . . . . Treasurer

## MEMBERS

FIRST ROW: Clarence Hughes, George Ossaria, Marty Rossi, Al Soppia, Bobby Marks, Bert Kurland. SECOND ROW: George Everett, Walt Jasinski, Neil Nelson, Charlie Broadway, Paul Odam, Ronald DeLilla. THIRD ROW: Dave Loude, Dan Martin, Guido Tambur, Spike Israel, Wayne Lamb, Joe Raffaele. FOURTH ROW: Willie Han, Jim King, Chuck Rhea, Andy Coldwell, Jack Whitaker, Tam Gibson. FIFTH ROW: Sanny Porrish, Frank Singletary, Buck Hendry, Fulmer Armstrong, Bill Johnson, Bob Doty.

## NOT PICTURED

Larry Battam, Gene Bowden, Bill Byram, Kermit Cable, Donald Eakin, Ron Fazekas, Jerry Gallagher, Bob Hall, Harry Hansburger, Jack Hurley, Jim Jenkins, George Jachem, B. J. Leothers, Rod Lansinger, Bill Meeks, Walt Nichols, Clarence Palmer, Pete Peterson, Del Reinke, Bob Schmidt, Carl Simmans, Merrill Smith, Lew Treen, Jim Yonge.

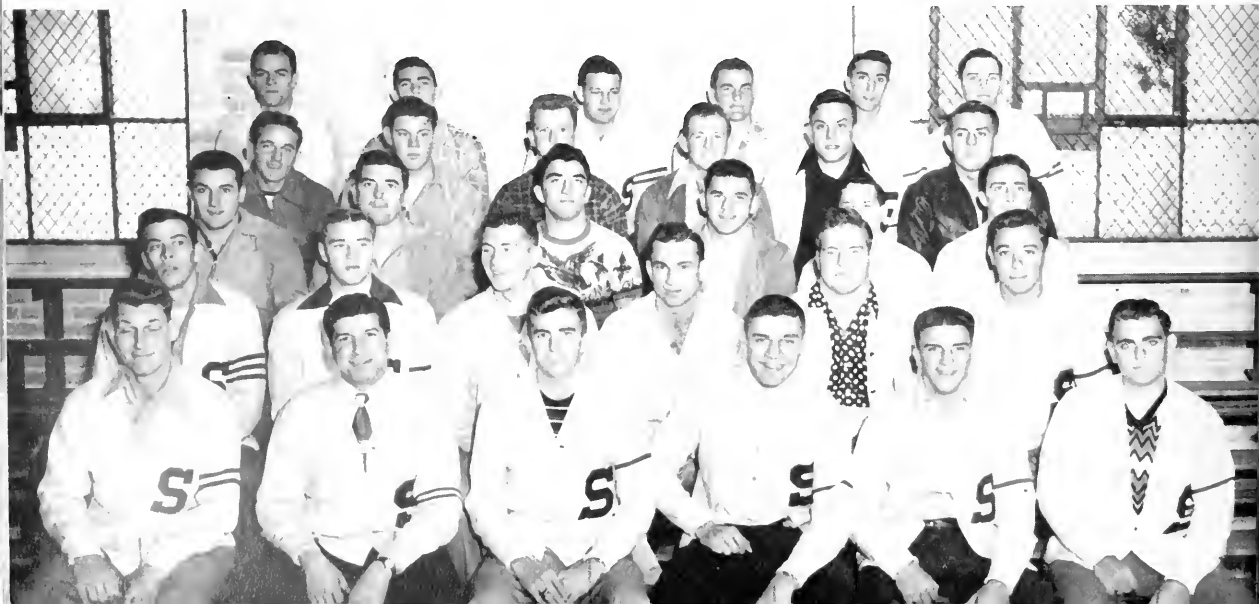



PRESENTATION OF  
LIFETIME PASSES



PRES 1949-50-51 JACK WHITAKER



"S" CLUB BANQUET - 1951



"HATTER" DANCE





## CHEERLEADERS

Kenny Hanson

Buzz Johnson  
Marcia Burris

Ernie Carlton  
Skip Eddings

Gere Howard  
Barbara Rutter

## HATTER PEP BAND

Howard Gold  
J. T. Owens  
Ernest Cowley  
Peter Bukur  
Gary Crawford

Pete Randall  
Jack Holt  
Roger Dancz  
John DeYoung  
John McCorkle

Ross Kenna  
Carl Vollrath  
John Laner  
Howard Schmock  
Ray Moeller

Elwyn Brown  
Richard Higgins  
Don Yrxley  
Howard Lyster





Dick and Jeanne

# THE LIT

## THE LIT STAFF

- Associate Editors . . . . . DICK KALE, JEANNE VAN DORN
- Assistant Editor . . . . . SANDRA SKEENE
- Art Editor . . . . . PAUL T. MacALESTER
- Assistant Art Editor . . . . . LEE NETZORG
- Editorial Staff . . . . . AUSTIN CADWELL, ROLAND CAZER,  
ROBERT MAUK, PAT WARD
- Staff Photographer . . . . . J. C. SQUIRES
- Exchange Editor . . . . . JACK KERZNER
- Faculty Advisor . . . . . DR. JOHN HICKS

The LIT, formerly the STETSON QUARTERLY, is the student literary magazine of the University.

Like Harvey, the well-known invisible rabbit, the magazine was not to be seen for a while, but with renewed student interest it made its comeback during the winter quarter, bearing its new title.

The LIT presents original prose, poetry, and illustrations by those students whose work is considered worthy by Dr. Hicks and the editors.

Dr. John Hicks  
Ray



Sandy  
Bob



Poul  
Austin



Lee  
Pat



Roland  
Jack





GLORIA

# THE 1951

## STAFF

Editor . . . . . GLORIA KLINE

Managing Editors:

Colleges . . . . . BARBARA PHILLIPS  
 Business . . . . . MARCIA TARBERT  
 Law . . . . . JULIAN MURPHY  
 Liberal Arts . . . . . ULILLA TREON  
 Music . . . . . CARLTON CARTER

Greeks . . . . . JUNE COSSIN  
 CAROLYN DANIEL  
 ED NEWTON

Athletics . . . . . JOE CARLTON  
 JACK GRIFFITH  
 BILL SCRANTON

Organizations . . . . . CAROLYN COLE  
 BOB MAUK  
 JEAN GAILBREATH  
 JOAN GARRISON

Activities . . . . . JANE JACKSON  
 FARRAR SCHULTZ

Photography . . . . . JOANNE KINSLOE

Staff Photographers . . . . BARBARA JEAN SMITH  
 BOB DOTY



THE MANAGING EDITORS

They had to smile—the editor was looking on.

Julian

Marcio

Ulilla

Carlton

Joanne

Bob D.



# HATTER

## STAFF ASSISTANTS

- |                       |                     |
|-----------------------|---------------------|
| Bette Brewin          | Dorothy Ann Johnson |
| Austin Cadwell        | Mina Kingston       |
| Ollie Campbell        | Wayne Oeffler       |
| Joyce Carmen          | Nancy Peters        |
| Candy Cresse          | Jane Poole          |
| Mary Katherine Foster | Judy Porter         |
| Delares Gray          | Paula Schwartz      |
| Charles Hillman       | Curtis Wilcox       |



KEN



## THE BUSINESS STAFF

- |                  |  |
|------------------|--|
| Business Manager | KEN BERRY  |
| Assistant        | ELBERT SMITH                                       |
| Secretaries      | BARBARA BROCK, NANCY BRENNER,<br>BARBARA JO LANNOM |

### PHOTOGRAPHER'S-EYE VIEW OF THE STAFF

They've gone in circles so long that strouight lines make them dizzy.





**HOMER COOKSEY**  
Business Manager



**JIMMY JORDAN**  
Editor



**BARBARA BRUNDAGE**  
Managing Editor

# THE STETSON REPORTER

FLORIDA'S OLDEST COLLEGE NEWSPAPER

Jimmy Jordan, Editor-in-Chief

Barbara Brundage, Managing Editor

A. Homer Cooksey, Business Manager

F. A. Green, Associate Editor

News Editors: June Cossin and Pat Merritt; Sports Editors: Joe Carlton; Society Editor, Robin Hooper; Drama Editor, Dick Kale; Religion Editor, Ona Barfield; Music Editor, Roger Dancz; Assistant Sports Editors: Jack Griffith, Bill Scranton; Staff Artist, Paul MacAlester; Circulation Managers, Mina Rose Kingston and Andy Wills; Reporters, Tom Mahaffey, Boerner Butts, Joanne St. John, Barbara Bailey, Joan Mace, Paula Swartz, Carolyn Cole, Ken Wing, Dorothy Johnson, Mary Foster, Becky Cavarros, Farrar Schultz, and Jeanne Maxcy.

Published every Friday during the school year (except holidays and examination weeks) by and for the students of John B. Stetson University at the University Print Shop.

Advertising Staff: Sue Bailey, Alice Cole, Laura Ford, Jane Poole, Pat Robinson, Joan Slack.



**AMEN CORNER**  
By Ona Barfield



**DISHING IT UP**  
By Joe Corlton



**BACK STAGE**  
With Dick Kale



**QUARTER NOTES**  
By Roger Dancz



**HATTER CHATTER**  
By Robin Hooper





Back in the print shop with  
Johnny



The rest of the staff in the  
Reporter office

THE SPORTS WRITERS  
Scranton, Carlton, and Griffith





*Military..*

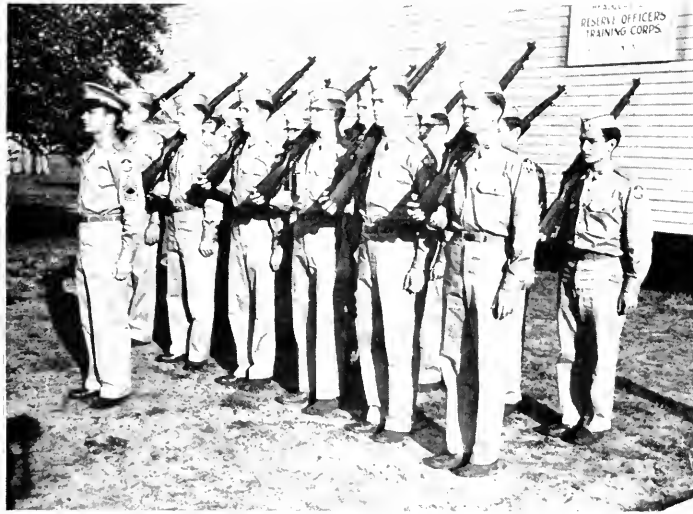

*The Corps..*

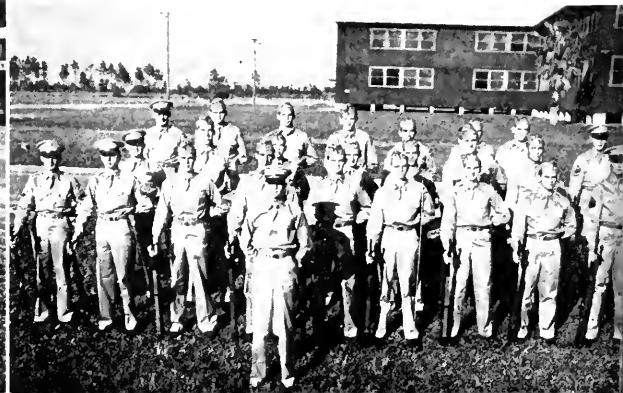
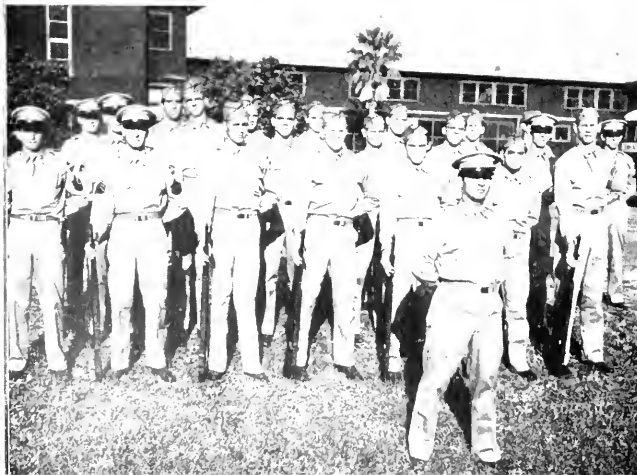



Lt. Col. Isaac F. Bonifay  
P M S & T



Lt. Col. Jahn R. Palmer  
Assistant P M S & T

CADET OFFICERS AND  
SPONSORS

Rosemary Wetherington, Cadet Lt. Col. Philip Ashbrauer; Jaanne St. John, Cadet Capt. Lemuel Thomas; Sue Wilson, Cadet Capt. Clarence Griffis; Margie Broaks, Cadet Major George Harth; Shirley Stakes, Cadet Capt. Richard Spencer.



SFC. Samuel W. Bastick

Sgt. Eirvin M. DeWitt, Jr.

Sgt. J. C. Meachum

M/Sgt. Cardie I. Lewis





BATTALION STAFF



INSPECTION

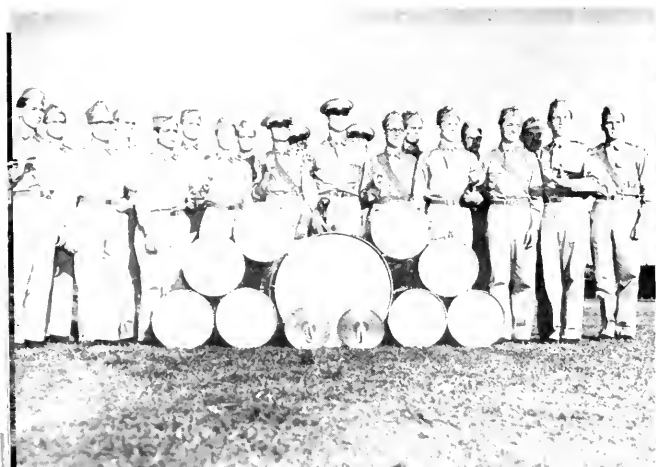

DRUM AND BUGLE CORPS



THE PARADE

LIKE THIS

GET 'EM CLEAN

SHARP





**Cadet Capt. Clarence Griffis**  
Company Commander  
**Cadet 2nd Lt. Aubrey Burns**  
First Platoon Leader  
**Cadet 2nd Lt. Gabriel George**  
Second Platoon Leader  
**Cadet 1st Lt. Laurier Beard**  
Executive Officer  
**Cadet 2nd Lt. James Jordan**  
Third Platoon Leader



**Cadet Capt. Richard Spencer**  
Company Commander  
**Cadet 2nd Lt. John Scalf**  
Second Platoon Leader  
**Cadet 2nd Lt. Kenneth Berry**  
First Platoon Leader  
**Cadet 1st Lt. James Cartar**  
Executive Officer  
**Cadet 2nd Lt. Wm. Whitaker**  
Third Platoon Leader

## COMPANY "A"

First Sergeant: M Sgt. Joe T. Martin  
Company Supply Sergeant: SFC. Julius G. Petruska  
Guidon Bearer: Cpl. Bob Scott

First Platoon: M Sgt. Noell Gilbert  
Platoon Guide: SFC. Donald Martin

FIRST SQUAD: SFC. Malcolm Stephens, Lambert Constantine, Ronald DeLilla, Charles Anderson, Harry Evertz, Richard Lassiter, Tom LeClere, Sgt. Dan Noell.

SECOND SQUAD: SFC. Albert Ainsworth, Eugene Bivings, Jack Griffith, William Han, Richard Herble, Jerry Hopkins, Jack Kern, Sgt. James Russell.

THIRD SQUAD: SFC. Jack Collins, Richard Hurley, James Nance, Rod Lansinaer, Kenneth McIntosh, Al Sappia, Salvatore Manfre, Sgt. Cecil Davis.

Second Platoon: M Sgt. Jack Carl  
Platoon Guide: SFC. Adrian Andrews

FIRST SQUAD: SFC. Carl Jackson, Jack Oknee, Tony Samarkos, John Smith, William Scranton, Ben Singletary, James Taveniere, Sgt. Charles Williams.

SECOND SQUAD: SFC. Gene Hill, Robert Steffins, James Watson, Larry Bottom, Calhoun Byrd, John Hunt, Sgt. Eugene Sheffield

THIRD SQUAD: SFC. Carroll Lewis, Billy Joe Leathers, Roger Dalson, Ronald Fabekos, Thomas Gold, James King, Stanley Brumley, Sgt. Ray Kennington.

Third Platoon: M Sgt. Don Jarrell  
Platoon Guide: SFC. Edward McCloran

FIRST SQUAD: SFC. James Seymour, Cecil Halley, William Johnson, Charles Lowatt, Tam Mahaffey, Fred Mauk, Dan Mann, Sgt. William Tomlinson.

SECOND SQUAD: SFC. Isham Anderson, David Jackson, Arvid Peterson, Charles Powers, Donald Richardson, Harry Rutledge, John Schoaley, Sgt. Eugene Platt.

THIRD SQUAD: SFC. Sol Israel, Edward Stephany, Richard Toale, George Schrieffler, Guido Tambur, Robert Levine, Sgt. Vincent Stadnick.

## COMPANY "B"

First Sergeant: M Sgt. Carl Gaffe  
Company Supply Sergeant: SFC. Cecil Boyd  
Guidon Bearer: Cpl. D. C. Gatch

First Platoon: M Sgt. Charles Hilty  
Platoon Guide: SFC. Robert Huffman

FIRST SQUAD: SFC. John Clausen, William Wilcox, Stafford Wing, Spencer Wooten, Jerry Gallagher, Charles Nelson, Richard Reinking, Sgt. Ed Hatfield.

SECOND SQUAD: SFC. John Hadaes, Bruce Clary, Richard Evans, Alfred Daub, Theodore Heisig, Richard Ellsworth, Donald Johnson, Sgt. John Imand.

THIRD SQUAD: Clarence Hughes, John Magruder, George Painter, Charles Gabrielson, Billy Griffith, Kenneth Blakeslee, Sgt. Melvin Smith.

Second Platoon: M Sgt. Frank Fernandez  
Platoon Guide: SFC. Robert Doty

FIRST SQUAD: SFC. Wallace Grissett, Gene Hunt, Walter Jasinski, Robert Jensen, Kenneth Wing, Kenneth Martin, Sgt. Joseph Bailey.

SECOND SQUAD: SFC. Odis Henderson, Kenton Harrison, Garrett Quick, Charles Rea, William Byrom, Charles Harris, Sgt. James Diffin.

THIRD SQUAD: SFC. Sylvan Davis, Blymn Reider, Merton Reddick, Delbert Reinke, George Jochem, Robert Mathews, Sgt. Edward Drury.

Third Platoon: M Sgt. Harry Honsberger  
Platoon Guide: SFC. Fred Beighlev

FIRST SQUAD: SFC. William Hyde, Micheal Torba, Bjarne Anderson, Edward Armstrong, Oliver Campbell, Bill Rice, Richard Pellicer, Sgt. John Dame.

SECOND SQUAD: SFC. Robert Chastain, Thomas Gibson, Robert Marks, Joseph McLead, Ulmer Parrish, Dave Laude, Theodore Helton, Sgt. Houston Best

THIRD SQUAD: SFC. Francis Green, John Wilson, Paul Lee, Paul DeMez, William Jackson, Louis Farr, Philip Jochem, Sgt. Martin Averman



JOAN COOK

B E A U T Y



VIRGINIA DAVIS

Q U E E N S



band and  
orchestra

DOROTHY FLORY



THE BIG HATS

The Hatter presents those selected by the student body for recognition as having reached the highest achievement in their respective fields. Unless otherwise designated, these pictures were made in Alumnus Dick Pope's Cypress Gardens by Bob Eastman.

ROGER DANCZ



# hats

MARGARET PARTIN



c a m p u s   l i f e

HARRY HURST

# big hats

a t h l e t i c s



GRACE LENZYCK  
Photo by Horace Heley



CHARLIE BROADWAY

Photo by Horace Heley





JACKIE WOOD SAPPIA

a r t

PAUL MacALESTER



BETTY LAND



l i t t l e  
t h e a t r e



JAMES DAVIS

religious  
activities

JIMMIE NELL FLEMING



WAYNE OEFFLER





s t u d e n t  
g o v e r n m e n t

JUNE COSSIN



FRED HOPE

student  
publications



PAT ROBERTS

Photo by Horace Heley



JAMES JORDAN

Photo by Trammel Pickett

g l e e c l u b



BETTY LYNN



BILL JONES



l a w s c h o o l

VIRGINIA LEE CULBRETH



GEORGE EVERETT

# W H O ' S



BILL BIRNBAUM



BARBARA BRUNDAGE



EARL COMPTON



JUNE COSSIN



VIRGINIALEE CULBRETH



GEORGE EVERETT



JIMMIE NELL FLEMING

# W H O . . .



STEVE STRATFORD



FRED HOPE



SHIRLA SHAW

The highest honor given to any student at Stetson University is that of being chosen as a nominee for Who's Who Among Students in American Universities and Colleges. A student-faculty committee made the list of prospective nominees and submitted those names to the Academic Committee for the final selection. The Hatter extends his congratulations to Stetson's Who's Who.



DOROTHY FLORY



ELIZABETH FLORY



JEANE HARRIS

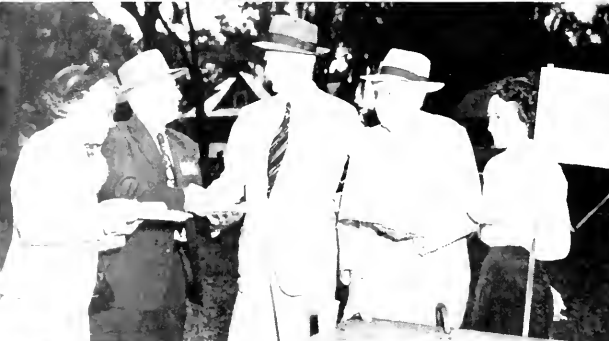
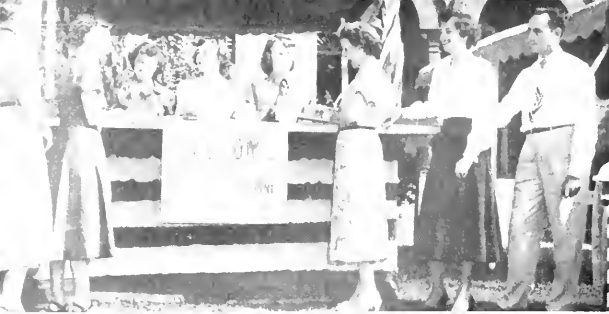

"Stetson Sparks at the Half-Century Mark"

# 1950 HOMECOMING

Homecoming was wonderful! But then Stetson Homecoming always is. The alumni turned out in droves (1) and the barbecue was a delicious success (2) in spite of a few spotters of rain and a sudden falling of the thermometer.

This is part of the parade of decorated floats (6). And oh! the work that went into those floats and other decorations (2). The judges sat in style on the reviewing stand while the rest of us ordinary folk stood on our aching feet and clapped for the float of our choice. Pi Phi (11), Sig Ep (12), and Sigma Nu (13) were the lucky winners.

The game was great, too. Especially as we won. Our sponsors looked lovely and handsome, respectively, and of course Maggie and Jack were tops as mayor and hostess.

The great day ended in a fitting manner. Who could ask for more than a handsome escort and the music of Charlie Spivak.

The Women's Council hit a new high with special 1 A.M. permissions, and by that time the most anyone could do was smile and murmur, "Good-night. It was wonderful"—that is about the best word for it, too. Stetson really sparkled at Homecoming.

Carolyn Cole





ZETA'S



TRI DETT'S



WINNERS OF THE "BEST-DRESSED" CONTEST



PI PHI'S

DELTA SIG EXPEDITION IN



SEARCH OF 'THE THING'

# Scenes from Mount Olympus



SWEET HARMONIZIN' THE PI KAP TRADE MARK

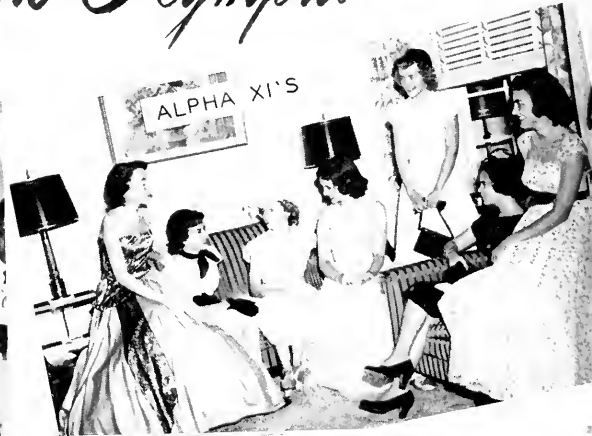

ALPHA XI'S



PHI MU'S



OUR FRIENDS THE FREUNDS



TWO BEAUTIES & RED DOG

# The Hatter views the campus



YOU CAN ALWAYS COUNT

ON A WARM WELCOME



STETSON HI-STEPPERS READY TO

MOP UP THE NAVY

SEEN FOR THE FIRST TIME THIS YEAR





*Too happy for sense*





# ADS...



Best wishes and  
heaps of luck  
for every one ..  
Hatta Hiram

# AUTOGRAPHS

# THE CITY OF DeLAND

*and*

## DeLAND CHAMBER OF COMMERCE

*Offer*

*Congratulations to the Graduating Class*

*of*

# STETSON UNIVERSITY

DeLand is located in the ridge section of east Central Florida, 110 miles south of Jacksonville, four miles east to the picturesque St. Johns River, famous for its black bass fishing, and twenty-two miles to the renowned beaches of the Atlantic seaboard. Being centrally located practically every point of interest in the state may be visited within one day's drive.

DeLand enjoys a delightful year-round climate. There is scarcely a day that the sun does not shine, sending forth its ultra-violet rays. Children grow strong and sun-tanned, the older people add years to their life's span. DeLand is a beautiful city, appealing to those of educational and cultural background. It is a friendly city—a city you will like.

*For Information About DeLand Please Write*

## CHAMBER OF COMMERCE

DELAND, FLORIDA

# FOUNTAINS

*Central Florida's*

*Oldest and Finest*

*Store*

DE LAND

FLORIDA

Get Those  
FINE SANDWICHES AND MILK SHAKES

# SHAWHAN'S

PHONE 1027  
116 E. RICH

# LAUNDERETTE

The Automatic Self-Service

# LAUNDRY

30 MINUTE WASHING AND DRYING  
ONE AND TWO DAY DRY CLEANING

108 West Rich Ave. Phone 277-W

# GIBBS

YOUR STORE

*Ladies' and Children's Ready-to-Wear  
and Shoes*

PHONE 240

*Congratulations . . .*

*Graduates of the Class of '51*

No matter where the path may lead,  
please accept our best wishes for a  
future full of happiness, prosperity and  
continued good fortune.

*Compliments of*

# BETTY DREKA SHOP

*Where Stetson Styles Are Molded*

S. BLVD.

DE LAND, FLORIDA

# FLORIDA BANK AT DE LAND

*Member:*

Florida National Group  
Federal Deposit Insurance Corporation



**1951 HATTER**

*Engraved by*

**ALABAMA ENGRAVING CO.**

**Birmingham**



*for Quality and Thrift . . .*

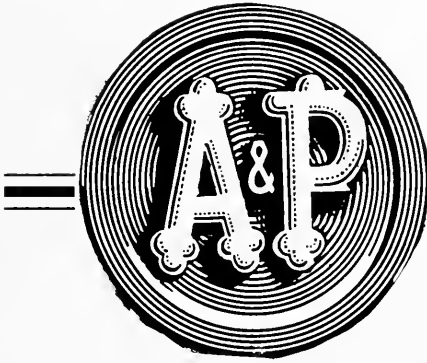

•  
LOW  
PRICES  
EVERY  
DAY  
•

**SUPER MARKETS**  
and **FOOD STORES**  
of Florida

Compliments of

**CLIFTON BROTHERS**

— BUICK DEALERS —

*New and Used Cars*

117 E. New York

Phone 635

**TOUCHTON DRUG CO.**

*"Where Good Friends Meet"*

100 S. Boulevard

DeLand

**DIXON'S**

*Your Store for—*

- Art Supplies
- Greeting Cards
- Stationery
- School Supplies

113 N. Blvd

DeLand

Compliments of

**JESS MATHAS**

CLERK CIRCUIT COURT

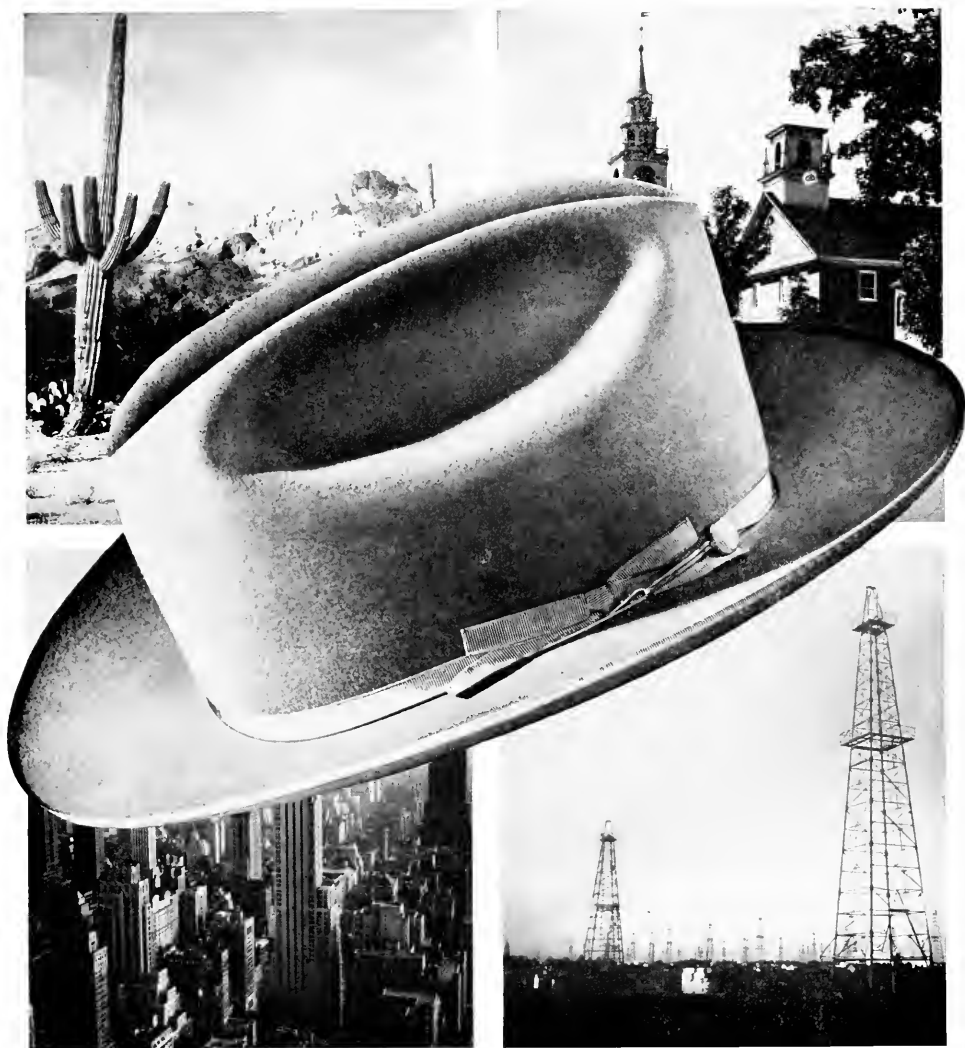

# *The* STETSON *Open Road*

... a man's hat—a hat that really goes to a man's head

MORE PEOPLE WEAR STETSON HATS THAN ANY OTHER BRAND.

*Best Wishes*

to the

CLASS of 1951

**WALTER MANN**

**PENNEY'S** No. 1 job is  
to save you money. We've  
had years of experience!

SUPPLYING STETSON STUDENTS

FOR OVER

27 YEARS

**ALLEN WHITE CO.**

DE LAND, FLORIDA

*Congratulations Seniors - - - on your achievements to date*

Especially to those who have visited us we want to extend our  
best wishes through the coming years—*Ruby & Paul*

**GEORGIE BOY'S**

STETSON'S MEETING PLACE OFF THE CAMPUS

SERVING STETSON SINCE 1932

**STETSON**

*Flower*

**SHOP**

PHONE 59

218 N. Boulevard

The  
College Cotton  
Shop

220 N. BOULEVARD

OUR SPECIALTY  
Reservations and Trips for  
Stetson Students

*No Charge — Prompt Service*

**LANIER TRAVEL SERVICE**

222 N BLVD.

PHONE 815

*Compliments*

*of*

***Mitchell Cleaners***

E. Rich Ave.

Phone 865

Compliments of

**Volusia Pharmacy**

*A Walgreen Agency*

Modern Soda Fountain

Compliments of

**Allen-Summerhill Funeral  
Home**

J. E. SUMMERHILL, Funeral Director

Phone 62

24-Hour Ambulance Service

Established 1877

126 East New York Ave.

DeLand, Fla.

We Feature:

Tussy

Yardley

Dorothy Perkins Cosmetics

S. R. LANGSTON, JR., Manager

121 North Boulevard

DeLand, Fla.



# Atlantic Ice Company

PHONE 875

BETTER REFRIGERATION  
AT LOWER COST

*See the New . . .*  
AIR CONDITIONED  
ICE REFRIGERATOR

*Picnic Chests - Beverage Chests - Cold Boxes  
Ice Cream Freezers - Water Coolers*

*Compliments of*

## STOUDENMIRE'S GROCETERIA

138 N. BLVD.

PHONE 389

*Compliments of*

## FRIERSON'S

On the Boulevard

*You Can Be Sure If It's—*  
WESTINGHOUSE

# BILL HOLLER MOTOR SALES

CHEVROLET

OLDSMOBILE

CADILLAC

*"Quality Service Headquarters"*

Phone 694 - 695

550 South Boulevard

DeLand, Florida

*Compliments of:*

**R. O. HEARD, Agent**  
***Florida Greyhound Lines***

218 E. Ohio Ave.

Telephone 746

Compliments of

**F. N. DeHuy & Son**  
JEWELERS and SILVERSMITHS  
*A Complete Repair Service*

139 N. Boulevard

Telephone 270

Compliments of

**T. & H. MOTORS**  
KAISER-FRAZER  
*and*  
HENRY J. DEALER

116 West Rich

Phone 833

**THE BARNETT  
NATIONAL BANK**

*"A Florida Landmark"*

DE LAND - JACKSONVILLE - AVON PARK

COCOA - ST. AUGUSTINE

Member Federal Reserve System

and

F.D.I.C.

## AFTER You Finish School WHAT?



What are you going to do?  
What are you going to be?



Have You Considered  
Food Retailing?

### Food Retailing Offers You:

Employment in one of the largest, most stable industries of our country. Work in pleasant surroundings, with alert, aggressive, progressive people. Food retailing is not monotonous; new scenes and situations develop daily. All jobs in retailing is not behind the counter. There are department heads, supervisors, assistant managers, buyers and other jobs which offer unusual opportunity to those fitted and trained to fill them.

Success in food retailing is a good success. Most of those at the top began at the bottom. Under wor conditions, with a general shortage of workers, there is exceptional opportunity now in food retailing even for high school girls and boys on a part-time basis. The experience and training gained now will fit you to advance rapidly when you finish school and enter full time employment.

If you are interested in making your success in Food Retailing, or even in spare time employment, write or apply to

PERSONNEL MANAGER

**Winn & Lovett Grocery Co.**  
BEAVER & BARNETT STS. JACKSONVILLE, FLORIDA

## Orange Belt Pharmacy

"Prescription Specialists"

COMPLETE DRUG AND FOUNTAIN  
SERVICE

Next to the Dreka Theatre

Phone 555

Compliments of

## V. W. GOULD AGENCY

REALTORS

INSURORS

— Since 1907 —

201 N. Boulevard

Phone 147



**WE'RE THE  
Proudest Men  
IN TOWN!**

WE'RE proud . . . that in our own simple way, we have the privilege of serving the people of this community.

We're proud . . . when we see whole families come in together . . . and when parents tell us, "I never have to worry when my child is in your theatre."

We're proud . . . when we see our patrons with the smile of a grand time on every face, refreshed by a full measure of entertainment.

We're proud . . . of the contribution we make to the well-being of our town.

We're proud . . . that our theatre is a community center in every sense, at the call of every worthy cause.

And we're proud of Hollywood and its serious men and women, devoting their ingenuity and energy to improving *your* entertainment.

We're the proudest men in DeLand.  
We're the staff of your Athens Theatre.



**OUR HATS ARE OFF!**

TO THE CLASS OF '51

*May Success and Happiness be Theirs*

**FLORIDA POWER CORPORATION**

J. G. GRAVLEE, District Manager



**NEW ORLEANS BAPTIST THEOLOGICAL SEMINARY**



*Eastland Apartments, Dedicated December 21, 1950.  
The Seminary now has 186 student apartments.*

**STANDARD DEGREES OFFERED**

B.D., Th. M., and Th.D.      B.R.E. and M.R.E. in  
in Theology      Religious Education and Music

Roland Q. Leavell, Th.D., D.D., *President*  
1220 Washington Avenue      New Orleans 13, Louisiana

Compliments of  
**Smith & Thomas Drugs**

Headquarters for

Helena Rubenstein - Lenthalic - Corday  
Ciras - Tabus - Charbert - Chen Yu - Peggy Sage  
Roger & Gallet - Guerlain - Old Spice  
Seaforth - Max Factor's - Coty  
Harriet Hubbard Ayers - Evening in Paris  
Houbigant - Chantilly - Richard Hudnut  
Schiaparelli

**Patronize**

**Your**

**Advertisers**

Compliments of:

## DREKA THEATRE

HOME OWNED ——— FLORIDA OPERATED

—:— A TALGAR THEATRE —:—

*The Best Possible Entertainment at All Times*

OPEN 1:45 DAILY

**Support**  
**"Hatter"**  
**Advertisers**

Compliments

of

**ART SCHILLER**

114 EAST INDIANA AVENUE

## DELAND SUNDRIES

*"Your Nearest Sundry Store"*

*Especially*

*for the Co-Eds:*

Cosmetics, Toilet Articles and  
Other Personal Needs

*for the Eds:*

Shaving Supplies and Hair Preps,  
Everything for the Smoker

*for All:*

\$5.50 Meal Tickets \$5.00  
Breakfast is Our Speciality

Cor. Blvd. and Rich

Phone 904



REMEMBER THE 'HATTER HOLIDAY' AT

**De LEON SPRINGS**



We Appreciate the Success You Have Brought Us

—Pete and Tom

## MORRIS RESTAURANT

203 N. BOULEVARD

DELAND, FLA.

*Our Thanks*

*To Those Who*

*Have Helped*

*Make This*

*Yearbook Possible.*

—The Hatter Staff

IN DAYTONA

for

- Tennis Equipment
- Fishing Tackle
- Golf Clubs
- and the Latest in Books

It's the

**Daytona Book Store**

*"Buy Where Your Varsity Teams Buy"*



Three ways to satisfaction



A pair of Alpha Xi Roses



Along about 1:00 A. M.



Is it supposed to kiss?



Pitch, girls!



They say it's bad for your eyes



It really will run!



Hatters visit Hars Hill



Vespers - The pause that refreshes



Between the bench and the bleachers



In the evening by the moonlight



The trip out-and back



Nice to have a friend with a convertible



Spot anything boy?



The cake for Jackson Style



Kid in the hat



Seminole invasion



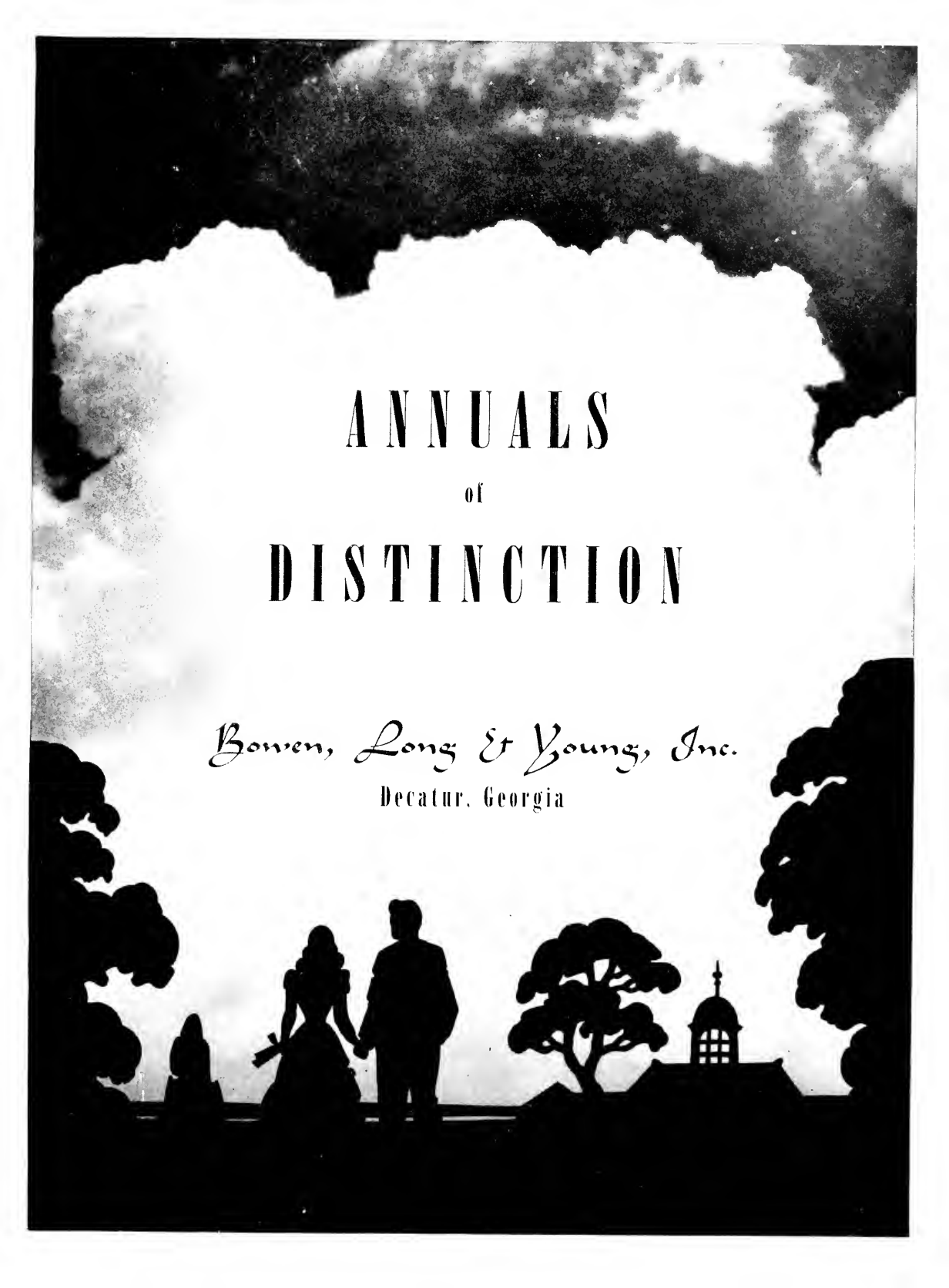

ANNUALS  
of  
DISTINCTION

*Bowen, Long & Young, Inc.*  
Decatur, Georgia

