



The Matter

1957

STETSON UNIVERSITY

du Pont-Ball Library
of
Stetson University



Stetson University



3 4369 00465286 X

DO NOT REMOVE
FROM LIBRARY

Digitized by the Internet Archive
in 2010 with funding from
Lyrasis Members and Sloan Foundation

<http://www.archive.org/details/hatter1957stetson>

THIS IS FLORIDA

THIS IS DELAND



AND THIS IS . . .



Stetson

AT
DELAND, FLORIDA





the 1957



HATTER

Catches the Stetson Spirit





IN

Set



ious

MOMENTS





OR WHEN WE ARE





WE ARE ALL TOGETHER . . .



WORKING TOWARD A COMMON GOAL

Contents . . .

OPENING	1-12
DEDICATION	12
ADMINISTRATION	14
ACTIVITIES	32
FEATURES	46
ORGANIZATIONS	72
GREEK 6	102
MILITARY	146
SPORTS	158
CLASSES	174
ADVERTISEMENTS	224

DEDICATION

MRS. J. OLLIE EDMUNDS

Who can be a virtuous woman? For her price is far above rubies. Strength and honor are her clothing; and she shall rejoice in time to come. Her children arise up, and call her blessed; her husband also, and he praiseth her.

—Proverbs 31

The warmth of your smile and the sincerity of your welcome coupled with the reassuring hand you have given our President, has meant much to those who have known Stetson and you. We feel that you have played an integral part in helping our institution achieve the high ideals for which it now stands.

We will think of you through the years as one constant in your devotion, wise in your understanding, unselfish in your service, courageous in your difficulties, winsome in your personality, and dedicated to the Stetson family.

That inner feeling you have, we all wish to possess so that we can face life better prepared as we move into it.

We thank God for you, and the inspiration of your life.





Dear Alma Mater. We love your spirit" . . .
those who guide, encourage and scold . . .
devote endless hours to student problems . . .
responsibility of supervising many operations . . .
unifies the colleges . . . aims toward a common
goal . . . forms a background for a better
university.



ADMINISTRATION





ELIZABETH HALL

CLASS

1917

PRESIDENT

Once again it is my privilege to salute our students, our faculty, our trustees, our alumni, and all our friends everywhere!

During the year which has just closed, the University has faced several acute problems; but these only seemed to bring the students, faculty, alumni, and trustees closer together, and to remind us that the Stetson community is much larger than we realized. Even while we were discovering new friends, we

were pleased to see how interested all our old friends were in our problems, and how anxious they were to help.

To all of these friends, old and new, we send a cordial greeting. We hope that as you turn the pages of this book and find a picture story of student life at Stetson, you will be pleased to consider yourself a member of the Stetson family.

It is our sincere hope that all of you will be faithful to the ideals and purposes of your "Alma Mater," wherever you may be, and that you will return home as often as you can.

J. OLLIE EDMUNDS



DEANS



JAMES A. STEWART
Dean of the Chapel



C. HOWARD HOPKINS
Dean of the University

ETTER TURNER
Dean of Women



GEORGE W. HOOD
Dean of Men





CHARLES H. FRANKLIN
Business Manager



BARBARA ROWE
Registrar



A. F. TUTTLE
Director of Admissions



CARL H. JOHNSON
Director of Men's Housing

J. BLANFORD TAYLOR
Director of News Bureau



WILLIAM H. McCAMMON
Director of Religious Activities





BARBARA TURNER
Postmistress



SARAH YOUNG
University Nurse



G. E. GILLILAND
Director of Alumni Affairs

MARY EDNA PARKER
Assistant Dean of Women



CHARLOTTE SMITH
Librarian



EVERETTE JOHNSON
Purchasing Agent





WILLIAM H. McHENRY
Dean of Liberal Arts School

The Liberal Arts School . . . oldest and largest of the four schools . . . Elizabeth Hall . . . Flagler Science Hall . . . Holmes Hall . . . core of education for every student . . . home of general education courses . . . instills appreciation for the arts, letters and sciences . . . prepares students to enter the world.

LIBERAL ARTS SCHOOL

Hanscom, Kent, Geiger (standing), Bolton.



OFFICERS

BOB KENT
President

JOANNE BOLTON
Vice-President

PRISCILLA HANSCOM
Secretary

JIM GEIGER
Treasurer

OLIVER LAFAYETTE WALKER, Professor of Religion, 1915; A.B., Howard College; Th.M., Th.D., Southern Baptist Theological Seminary.

E. EARL JOINER, Assistant Professor of Religion, 1955; A.B., Stetson University; B.D., Th.M., Southern Baptist Theological Seminary.

WILLIAM H. McCAMMON, JR., Assistant Professor of Religion, 1952; A.B., University of Tennessee; M.R.E., D.R.E., Southwestern Baptist Theological Seminary.

THOMAS E. McCOLLOUGH, Assistant Professor of Religion, 1955; B.B.A., University of Texas; B.D., Th.D., Southern Baptist Theological Seminary.

EDWARD A. HOLMES, JR., Assistant Professor of Religion, 1956; A.B., Mercer University; B.D., Emory University.



Seated: Walker, Joiner. Standing: McCammon, McCollough, Holmes.



Seated: Carter, Smith, Sowers. Standing: Longstreet, Merriam, Smotherman, Tubbs, Hood.

RANDOLPH LAURIE CARTER, Professor of Education, 1911; A.B., Mercer University; M.A., Columbia University; Ph.D., Peabody College.

RUTH I. SMITH, Associate Professor of Education, 1951; B.S., Pennsylvania State Teachers College, Slippery Rock; M.A., Ed.D., University of Pittsburgh.

RAY V. SOWERS, Professor of Education, 1918; A.B., LL.D., Florida Southern College; M.A., University of North Carolina.

RUBERT JAMES LONGSTREET, Professor of Education, 1919; B.S., LL.B., Stetson University; M.A., Duke University.

HARLAND C. MERRIAM, Assistant Professor of Education, 1952; B.S., Boston University; Ed.M., Harvard University.

THURMAN EDWIN SMOTHERMAN, Associate Professor of Education, 1956; A.B., State Teachers College, Springfield, Missouri; M.Ed., Ed.D., University of Missouri.

FRANK R. TUBBS, Assistant Director of Interns, 1917; A.B., Maryville College; M.S., University of Tennessee.

GEORGE WILSON HOOD, Associate Professor of Education, 1950; A.B., Baker University; M.B.A., Ph.D., University of Chicago.

Seated: Avery, Wynn. Standing: Peet, Barber.

NORMA M. AVERY, Visiting Instructor in History and Political Science, 1956; B.A.E., University of Mississippi; M.A., Stetson University.

MALCOLM M. WYNN, Assistant Professor of History, 1952; A.B., M.A., Ohio State University; Graduate Study, University of Paris.

JAMES MELVIN PEET, Assistant Professor of History, 1953; B.A., State University of Iowa; M.A., Columbia University.

J. DAVID BARBER, Assistant Professor of Political Science, 1955; A.B., M.A., University of Chicago.



MARY LOUISE GEHRING, Associate Professor of Speech, 1956; B.A., Baylor University; M.A., Ph.D., Louisiana State University.

SUSAN W. PERDUE, Visiting Instructor in Speech, 1956; A.B., Stetson University.

CHARLES C. RITTER, Assistant Professor of Speech, 1956; B.A., Mary Washington College of the University of Virginia; M.A., University of Florida; Ph.D., State University of Iowa.

BENJAMIN BRUCE GRIFFITHS, Assistant Professor of Speech, 1956; B.A., Baylor University; M.F.A., Yale University.

IRVING C. STOVER, Professor of Speech, 1908; Graduate King's School of Oratory; B.O., M.O., Susquehanna University; Litt.D., Stetson University.



Gehring, Perdue, Ritter,
Griffiths, Stover.



Welch, Summers, Harvey.

MORGAN WELCH, Assistant Professor of Journalism, 1919; B.S., M.S., Northwestern University.

M. DALE SUMMERS, Assistant Professor of Art, 1955; B.F.A., University of Illinois; M.A., University of Wisconsin.

SARA EDITH HARVEY, Professor of Art, 1935; Art Diploma, Shorter College; B.S., Peabody College; M.A., Columbia University.

Jenkins, Hufford, Vaughen,
Conn, Beiler.

GEORGE LOVELL JENKINS, Professor of Physics, 1948; A.B., Berea College; M.S., University of North Carolina; Ph.D., University of Kentucky.

MASON E. HUFFORD, Visiting Professor of Physics, 1955; A.B., M.A., Ph.D., Indiana University.

JOHN V. VAUGHEN, Professor of Chemistry, 1946; A.B., Oberlin College; Ph.D., Johns Hopkins University.

JOHN FERGUSON CONN, Professor of Chemistry, 1929; B.S., Georgetown College; M.S., University of Chicago; Ph.D., University of Pittsburgh.

THEODORE W. BEILER, Associate Professor of Chemistry, 1953; B.S., Allegheny College; M.A., Ph.D., Harvard University.



GILBERT L. LYCAN, Professor of History and Political Science, 1916; A.B., Berea College; M.A., Ph.D., Yale University.

JOHN EDWIN JOHNS, Assistant Professor of History, 1913; A.B., Furman University; M.A., University of North Carolina.

JOHN A. HAGUE, Assistant Professor of American Studies and Director of the Charles E. Merrill Program of American Studies, 1955; A.B., Princeton University; Ph.D., Yale University.

EVANS C. JOHNSON, Assistant Professor of History and Political Science, 1953; A.B., M.A., University of Alabama; Ph.D., University of North Carolina.



Seated: Lycan, Johns. *Standing:* Hague, Johnson.



Seated: Giffin, Lowry, Bruné. *Standing:* Owen, Hicks, Gibson, French.

VIRGINIA E. GIFFIN, Assistant Professor of Speech, 1912; A.B., Denison University; M.A., Stetson University.

MARY TRIBBLE LOWRY, Associate Professor of English and Secretary of the Faculty, 1923; Ph.B., M.A., Stetson University.

AUDREY BRUNÉ, Assistant Professor of English, 1955; A.B., New York University; M.A., State University of Iowa.

GUY OWEN, JR., Assistant Professor of English, 1955; A.B., M.A., Ph.D., University of North Carolina.

JOHN HICKS, Professor of English, 1919; A.B., M.A., University of Louisville; Ph.D., University of Iowa.

BYRON H. GIBSON, Professor of English, 1916; A.B., Birmingham-Southern College; M.A., Ph.D., University of Illinois.

Arjona, Davis, Royce, Hodges.

WARREN FRENCH, Assistant Professor of English, 1956; B.A., University of Pennsylvania; M.A., Ph.D., University of Texas.

DORIS KING ARJONA, Professor of Spanish, 1933; A.B., University of Michigan; M.A., Ph.D., University of Chicago; Litt.D., Northern Michigan College.

BENSON WILLIS DAVIS, Professor of Philosophy and Classical Languages, 1933; A.B., M.A., Ph.D., University of North Carolina.

HERBERT ROYCE, Assistant Professor of Modern Languages, 1956; Doktor rer.pol., University of Königsberg.

JOHN L. HODGES, Assistant Professor of German, 1951; A.B., M.A., Ph.D., University of North Carolina.



WARREN F. JONES, JR., Assistant Professor of Psychology, 1955; B.S., Union University; M.A., Peabody College; Ph.D., Vanderbilt University.

MELVIN J. WILLIAMS, Professor of Sociology, 1952; A.B., B.D., Ph.D., Duke University.

ALBERT A. PRINCE, Assistant Professor of Psychology, 1956; A.B., Wesleyan University; M.A., University of New Hampshire; Ph.D., University of Connecticut.

JAMES A. SARTAIN, Assistant Professor of Sociology, 1955; B.S., Alabama State Teachers College, Troy; M.A., Peabody.

SIDNEY B. DENMAN, Assistant Professor of Social Psychology, 1950; A.B., Mississippi College; M.A., Tulane University; Ph.D., Duke University.



Seated: Jones, Williams, Prince.
Standing: Sartain, Denman.



Ashcraft, Lowry.

EMMETT S. ASHCRAFT, Associate Professor of Mathematics, 1919; B.S., Wake Forest College; M.A., University of North Carolina.

CURTIS MILTON LOWRY, Professor of Mathematics and Engineering, 1926; B.S. in M.E., M.A., M.E., Bucknell University.

Geer, Barthel, Copps.

WILLIAM DUDLEY GEER, Assistant Professor of Economics, 1956; B.S., M.A., Stetson University.

JOHN E. BARTHEL, Assistant Professor of Economics, 1955; Diplom-Volkwirt, Doktor rer. pol., University of Berlin.

JOHN A. COPPS, Associate Professor of Economics, 1956; B.A., M.A., Ph.D., University of Wisconsin.



FRANCES CLABAUGH THORNTON, Professor of French, 1931; A.B., M.A., Stetson University; Docteur ès Lettres de Université de Toulouse.

ELMER C. PRICHARD, Professor of Biology, 1917; A.B., Mississippi College; M.A., University of Richmond; Ph.D., University of North Carolina.

DOROTHY LANGFORD FULLER, Associate Professor of Biology, 1911; A.B., M.A., Stetson University.

KEITH L. HANSEN, Assistant Professor of Biology, 1955; B.S., M.S., Stetson University; Ph.D., University of Florida.

ALBERT M. WINCHESTER, Professor of Biology, 1917; A.B., Baylor University; M.A., Ph.D., University of Texas.



Thornton, Prichard, Fuller, Hansen, Winchester.



Hick, Taylor, Williams, Jernigan, Autrey.

ESTER M. HICK, Assistant Professor of Physical Education, 1911; B.S., M.A. Stetson University.

BETTY LEE TAYLOR, Assistant Professor of Physical Education, 1956; B.S., M.S., University of Tennessee.

GARLAND H. WILLIAMS, Instructor in Physical Education, 1956; B.S., University of Georgia; M.A., George Peabody College.

SARA STAFF JERNIGAN, Professor of Physical Education, 1937; B.S., M.A. Stetson University.

ELIZABETH AUTREY, Professor of Physical Education, 1916; B.S., Florida State College for Women; M.S., University of Wisconsin.

Cowell, Berner, Morland, Allen.

WARREN C. COWELL, Professor of Physical Education, 1935; B.S., Kansas State Agricultural College; M.A., University of Florida.

WESLEY MELVIN BERNER, Assistant Professor of Physical Education, 1917; B.S., Pacific University; M.A., Stetson University.

RICHARD B. MORLAND, Assistant Professor of Physical Education, 1952; A.B., Birmingham-Southern College; M.Ed., Springfield College.

EZRA ALLEN, Visiting Professor of Biology and Curator of the Museum, 1911; A.B., M.A., Sc.D., Bucknell; Ph.D., University of Pennsylvania.

HERBERT R. McQUILLAN, Assistant Professor of Physical Education, 1923; B.S., North Dakota State College.





EDWARD C. FURLONG
Dean of School of Business

The School of Business . . . established 1940
. . . combination of academic and business sub-
jects . . . two or four year courses . . . high
ideals of business morality and social responsibility.

SCHOOL of BUSINESS





Nicklas, Freeman, Giles, Godfrey, Patterson.

CAROL J. NICKLAS, Assistant Professor of Secretarial Science, 1951; B.S., M.B.A., Indiana University.

G. WILLARD FREEMAN, Visiting Professor of Business Administration; D.B.S., Webber College.

ROGER G. GILES, Visiting Instructor of Business Administration; A.B., Florida Southern College; J.L.B., Cumberland University; LL.B., Stetson University.

HENRY F. GODFREY, Visiting Professor of Business Administration, 1956; A.B., Harvard University.

MAXINE L. PATTERSON, Associate Professor of Secretarial Science, 1943; B.S., Mary Washington College of the University of Virginia; M.B.E., University of Colorado.



Barry, Richardson, Shamrock, Gregory

OFFICERS

KEITH SHAMROCK
President

GENE RICHARDSON
Vice-President

JUNE BARRY
Secretary

MEL GREGORY
Treasurer

Beights, Phillips, Elkins, Gregory, Miller

DAVID M. BEIGHTS, Professor of Accounting, 1953; A.B., University of Colorado; M.S., Ph.D., University of Illinois; C.P.A.

FRANK M. PHILLIPS, Visiting Professor of Mathematics and Statistics; Bachelor of Didactics, Newton College; Master of Didactics, Iowa State Normal School; A.B., Iowa State Teachers College; M.A., State University of Iowa; Ph.D., George Washington University.

CHAUNCEY S. ELKINS, Assistant Professor of Business Administration, 1956; A.B., Marshall College; M.B.A., University of Michigan.

JOYCE GREGORY, Secretary to the Dean of the School of Business.

DAVID W. MILLER, Assistant Professor of Business Administration, 1955; B.S., B.A., University of Florida; C.P.A.





CLAUDE M. ALMAND
Dean of the School of Music

The School of Music . . . member of the National Association of Schools of Music . . . prepares for profession or pleasure . . . preparatory department . . . housed in oldest school building in Florida . . . specialized music library.

SCHOOL of MUSIC

Hudson, Richards, Hancock, Ayers



OFFICERS

JAKE AYERS
President

PHYLLIS HANCOCK
Vice-President

SAMMIE RICHARDS
Secretary

HELEN HUDSON
Treasurer



Burlingham, Cushman, Johnson, Luker



Giffin, Powell, Coldiron

RUTH DIANE BURLINGHAM, Instructor in Piano and Theory, 1956; B.M., M.M., Eastman School of Music.

ROGER L. CUSHMAN, Associate Professor of Piano and Theory, 1950; B.M., M.M., Yale University.

KATHLEEN ALLEN JOHNSON, Assistant Professor of Piano, 1951; B.M., Stetson University; A.B., Eastman School of Music; M.A., Stetson University.

FRANK H. LUKER, Visiting Professor of Piano, 1952; A.B., Boston University.

HAROLD MILNE GIFFIN, Professor of Voice, 1935; A.B., Denison University; B.M., M.A., Eastman School of Music.

MARY BALDWIN POWELL, Assistant Professor of Voice, 1953; B.M., Wesleyan College; M.M., Louisiana State University.

JACK HADDON COLDIRON, Instructor in Voice, 1955; B.M., Stetson University.

ELEANOR LEEK, Associate Professor of Violoncello and Theory, 1916; B.M., M.M., Eastman School of Music.

EDGAR CU DDEBACK STRYKER, Instructor in Music Literature, Theory, and Piano, 1915; B.M., Stetson University; M.M., Florida State University.

VERONICA DAVIS GOVE, Professor of Music Education, 1931; B.M., University of Illinois; M.A., Columbia University.

FRANCES BUNTON, Professor of Violin and Theory, 1913; B.M., Cleveland Institute of Music; M.M., Eastman School of Music.

RICHARD McDOWELL FEASEL, Associate Professor of Wind Instruments, 1916; B.M., M.A., Stetson University.

RUTH RICHARDSON CARR, Assistant Professor of Church Music, 1916; B.S., Houghton College; M.M., Eastman School of Music.

JACK CALVIN ROWE, Instructor in Church Music, 1951; A.B., Ouachita College; M.S.M., Southern Baptist Theological Seminary.

DONALD CHARLES YANLEY, Assistant Professor of Wind and Percussion Instruments, 1919; B.M., M.A., Stetson University.

PAUL R. JENKINS, JR., Instructor in Organ, 1956; B.S., Davidson College; M.M., University of Michigan.



Leek, Stryker, Gove, Bunton

Seated: Feasel, Carr. Standing: Rowe, Yanley, Jenkins.





JUSTICE H. L. SEBRING
Dean of the College of Law

The College of Law . . . founded 1900 . . . senior law school in Florida . . . located in sunny St. Petersburg . . . the Inn system of legal education . . . eat, drink, and sleep law . . . ten-acre campus . . . own swimming pool.



H. F. ARCHIBALD
Business Manager

COLLEGE of LAW

KAY EDDY
Registrar



JACK RAPPEPORT
Librarian



MARY TOLLESON BEEM
Food Service Director



JOHN J. TRENAM. Lecturer in Law, 1951; B.S., LL.B., Georgetown University.

ROY FRANCIS HOWES. Professor of Law, 1944; A.B., Clark College; M.A., Stanford University; LL.B., Cornell University; S.J.D., New York University.

WILLIAM O. MORRIS. Assistant Professor of Law, 1955; A.B., College of William and Mary; LL.B., University of Illinois.

JACK J. RAPPEPORT. Assistant Professor of Law and Librarian, 1956; B.S., Cornell University; LL.B., Stetson University; LL.M., Harvard University.



*Seated: Trenam, Howes, Morris
Standing: Rappeport*



The campus for the College of Law is located in St. Petersburg. The College Inn System is so designed to enable the faculty and students to live, study, and work together in the same place and environment.

*Seated: Platt, Harrison, McClain
Standing: Stevenson*



EDWARD L. PLATT. Visiting Professor of Law, 1956; A.B., University of Montana; LL.B., Harvard University.

BAYA M. HARRISON, JR. Lecturer in Law, 1951; LL.B., University of Florida.

JOSEPH A. McCLAIN. Visiting Professor of Law, 1956; B.A., LL.B., LL.D., Mercer University; J.S.D., Yale University; LL.D., Tulane University.

BURTON STEVENSON. Assistant Professor of Law, 1955; B.S., LL.B., Ohio State University.

"Your colors waving in all the glories" . . .
Homecoming with "Proverbs of Progress" . . .
Religious Emphasis Week with the Chain of
Missions . . . Fine Arts Festival with the
Florida Symphony Orchestra . . . work and play
rolled into one big package . . . appealing
aspect of college life.

ACTIVITIES







JOE RHODES
President

Student Government Association . . . comprised of all students . . . represent and further the best interests of the student body; coordinate various student organizations; cooperate with University authorities for common good of the institution . . . President's Cabinet . . . Traffic Court . . . Commons Committee . . . Rules and Procedure Committee . . . Library Committee . . . Sadie Hawkins Day . . . Green Feather Drive . . . Hatter Holiday . . . Homecoming . . . campus elections.

STUDENT GOVERNMENT ASSOCIATION



PRESIDENT'S CABINET

Seated: Roger Williams, Mary Alice Smith, Joe Rhodes, Carolyn Anderson, Tom Canthen. *Standing:* Phil Parr, Bob Kent, Keith Shamrock, Joel Sloan, Wayne Pringle, David Creech.



EXECUTIVE COMMITTEE

Seated: Mary Alice Smith, Secretary; Joe Rhodes, President; Carolyn Anderson, Vice-President. *Standing:* Roger Williams, Social Vice-President; Tom Caution, Treasurer.



TRAFFIC COURT

Keith Shamrock, Judge; Mel Christman, Bill Hamilton, Dick Sahrack, Jim Hearn, Bud McLin.



RULES AND PROCEDURE COMMITTEE

First row: Bill Benzing, Jo Coburn, Jody Norman, Julie Urquhart, Pat Garrison, Nancy Lee Crisp, Zeke Hepler. *Second row:* Joel Sloan, Gene Richardson, Jon Hendrickson, Richard Rigby, Dale Miley, Malcolm Glass.



Beardless citizens of Dogpatch are thrown into the stocks and guarded by the Mayor.



June Barry, First Lady of Dogpatch, and Ed Pacha, Honorary Mayor of Dogpatch, help the S.G.A. reach its goal in the Green Feather Drive.

S. G. A. Leads an Active Year . . .

Intermission at the Homecoming football game brings bands from various sections of the state to present a mass concert.

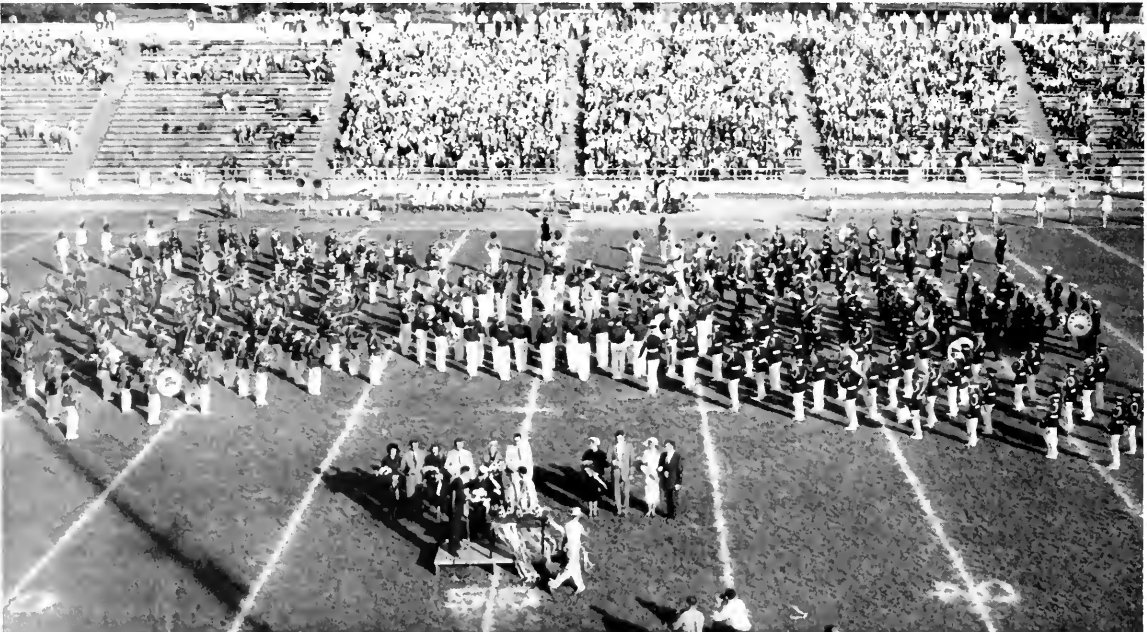



Top Shots- Major Malcolm Brannen and Major Rex Henry open the Turkey Shoot at Sadie Hawkins Day by purchasing tickets from Barker Jerry Brown.



Turkeys for all, even the women won a turkey in the shoot.

Homecoming barbecue in the Forest of Arden is always a good place to meet old classmates and friends.



Watch it girls, don't get the thumbs too near. These women of Dogpatch seem to know what they are doing.





Seated: Olive Sims, Vice-President; Carolyn Anderson, President; Merrill Maguire, Secretary-Treasurer; Ruth Hudson, Sergeant-at-Arms. *Standing:* Beverly McClure, Chaudoin President; Jody Norman Sophomore Representative; Sandy Sanberg, Britain President; Mary Alice Smith, Stetson President; Jackie Hogue, North Hall President; and Mary Leslie Addison, Representative-at-Large.

WOMEN'S EXECUTIVE COUNCIL

Governing body of the women . . . formed and controlled by students . . . all classes represented . . . all dorms represented . . . yearly election of officers . . . handles disciplinary action . . . acts as an advisory group . . . works for self-government . . . aims to produce the best possible college life for all . . .

seeks welfare of the group and individuals . . . assisted by house councils . . . for all resident women of the University . . . majors and minors . . . sign in and sign out . . . an understanding group . . . they've been through it, too.



OFFICERS

CAROLYN ANDERSON
President

OLIVE SIMS
Vice-President

MERRILL MAGUIRE
Secretary-Treasurer

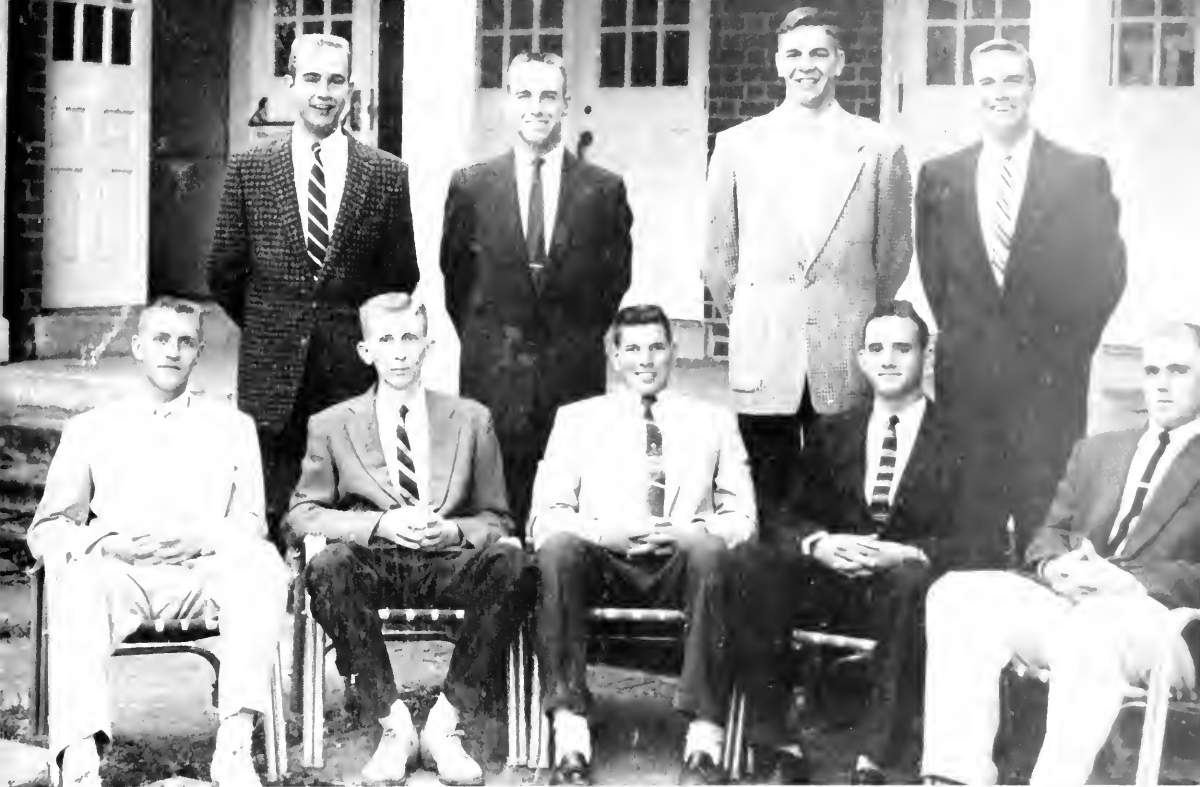

Seated: Jim Sharpton, John Morgan, Bud McLin, Frank Painter, and Jim Hilyer. *Standing:* Fred Slaughter, Walt Mosley, Vernon Jobson, and Jim Hodge.

MEN'S COUNCIL

Governing body of the men . . . run by the men . . . elected representatives . . . reviews violations . . . recommends actions to the Dean of Men . . . fosters high standards of conduct . . . develops a sense of responsibility in Stetson men . . . serves

as a mediator between University men and the Administration . . . men of experience on the council . . . they can understand your problem.

OFFICERS

BUD McLIN
President

JOHN MORGAN
Vice-President

FRANK PAINTER
Secretary





Seated: Mary Lee Houston, Louise Smart, Mary Lane Weaver, Joan Hodges, Ruth Toggweiler, Priscilla Hanscom, Patsy Christie. *Standing:* Jackie Hogue, Joanne Anderson, Mary Snyder, Betty Jo Mason, Jo Coburn, Nancy Slater, Carol Belcher, Betty McKinley, Pat Boss.

PAN-HELLENIC COUNCIL

Seated: Mary Lane Weaver, Joan Hodges, Louise Smart. *Standing:* Ruth Toggweiler, Priscilla Hanscom.



Representatives from all sororities . . . Alpha Chi Omega . . . Alpha Xi Delta . . . Delta Delta Delta . . . Phi Mu . . . Pi Beta Phi . . . Zeta Tau Alpha . . . overcomes dissention . . . maintains University sorority standards, scholarship supervision and social affairs . . . provides a medium through which sorority women may work together . . . cooperates to unify the interests of women students . . . vital organ of Greek women . . . rotates officership . . . keeps an open mind in all business . . . promotes school spirit . . . an all-around, necessary organization.

OFFICERS

JOAN HODGES *President*
 RUTH TOGGWEILER *Vice-President*
 MARY LANE WEAVER *Secretary*
 LOUISE SMART *Treasurer*
 PRISCILLA HANSCOM *Social-Publicity Chairman*

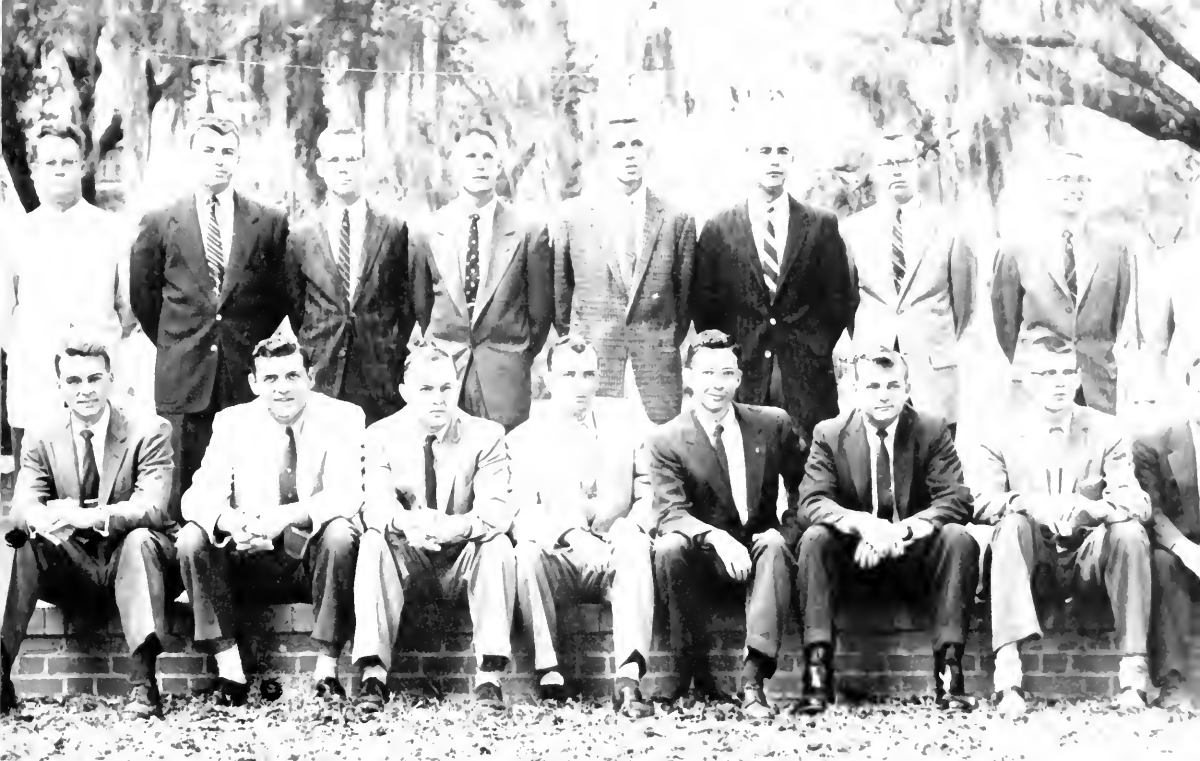

Seated: Don Tullis, Bill Benzing, Joe Huckleberry, Warren Kendall, T. K. Hedrick, Forrest Showalter, Dale Wiley, Hugh Shiver. *Standing:* Joe Crankshaw, Rob Beckman, Jim Morris, Bob Holly, Jack Anttonen, Fred Slaughter, Tommy Johnson, Phil Parr, Dick Scott.

INTER-FRATERNITY COUNCIL

Serves as mediator between fraternities . . . rush and pledging rules . . . strives for closer relations among fraternity men . . . Delta Sigma Phi . . . Lambda Chi Alpha . . . Pi Kappa Phi . . . Pi Kappa Alpha . . . Sigma Nu . . . Sigma Phi Epsilon . . . representative from each of these fraternities . . . Disciplinary Council.

OFFICERS

T. K. HEDRICK *President*
FORREST P. SHOWALTER *Vice-President*
JOE HUCKLEBERRY *Secretary*
WARREN KENDALL *Treasurer*

Disciplinary Council members include, seated, Beckman, Benzing, Morris; standing: Tullis, Showalter, Kendall.





GLEE CLUB

HAROLD M. GIFFIN, *Director*

OFFICERS

JERRY KRUM	<i>General Manager</i>
MOLLIE PARRISH, JIM BEANE	<i>Student Directors</i>
ANNE BEANE, JUDSON ROGERS	<i>Business Managers</i>
BETTY GALLOWAY, JAKE AYERS	<i>Publicity Directors</i>

GLEE CLUB ROSTER

First row: Betty Galloway, Joanne Bolton, Doris May, Pat McBride, Prof. Harold Giffin, Anne Beane, Doris Roeker, Phyllis Hancock, Pat Edington. *Second row:* Peggy Hughes, Pat Carnes, Lillian Gothard, Anita Anderson, Beverly Tennant, Alene Holt, Judy Hill, Pat Figueroa, Charlotte Tarratus, Betty Furches, Pat Taylor, Pat Vogel, Barbara Turner, Ruth Hudson, Helen Hudson, Sammie Richards, Mollie Parrish. *Third row:* Ava Stewart, Kay Williams, Pat Wagner, Lynn Peters, Carolyn Weiss, Sandra Gunter, Barbara Smith, Steve Calhoun, Bob Rich, Wayne Graham, Judson Rogers, Patsy Christie, Kirby Rogers, Charles Wynn, Ronald Tudor, Mary Jo Kintner, Manya Creek, Nola Frink, Nancy Chapman, Pat Smith, Margaret Taylor, Mary Wolverton, Mary Lee Baldwin. *Fourth row:* Mary Watkins, Ann Kline, Irelle Dunning, Barbara Giffin, Grace Waterson, Shirley

Sutton, Marguerite Herndon, Janet Jones, Dorothy Fischer, Marvin McMaster, Warren Parker, Clem McFarland, Jerry Brown, Jake Ayers, Al Washburn, Dick Milham, Jim Beane, Bill Delk, Jerry Krum, Mark Gaines, Lynn Holt, Judy Taylor, Peggy Knight, Martha Jo Wilson, Carol Anderson, Mollie Sandiford, Julie Urquhart, Carol Carnett, Carolyn Crouch. *Fifth row:* Sylvia Smith, Carol Padgett, Nancy Cheek, Ruth Toggweiler, Martine Sellers, Nancy Brown, Mary Elizabeth Edwards, Janet Reisinger, Sidney Melton, Ronnie Cockrill, Pete Hargis, Ray Andrews, Jim Wingate, Reynolds Allen, Chad Allen, Walt Pinder, Wilton Shelton, Bob Turner, Ralph Smith, Jim Mathis, Larry Tucker, Ken Cassel, Dan Snyder, Charles Day, Dick Smith, Avriett Grace, Dell Murry, Betty Sharpe, Mildred Futeh, Virginia Bagby, Barbara Collins, Mary Joyner, Lilia Smith.



ORCHESTRA

RICHARD M. FEASEL, *Director*

OFFICERS

JOHN FULTON
BETH BUTCHER

President
Vice-President

DOTTIE GODFREY
RICHARD DICKSON

Secretary-Treasurer
Operations Officer

ORCHESTRA ROSTER

First row: Maurice Fleury, Beth Butcher, Cornelia Shaw, Sylvia Jennings, Roger Casini, Jack Matthews, Freda Allen, Miss Eleanor Leck. *Second row:* Miss Frances Buxton, Pat Clifton, Marjorie Lawson, Sedrick Lewis, Charles Safford, Bill Calhoun, Bob Kieser, John Fulton, Diana Gill, Mary Virginia Bielling, George Wilson, Mary Dobbs, Ralph Russell, Frank Surlis. *Third row:*

Ruth Surlis, Helene Miller, Mary Tom Donnell, Ann Huntington, Mr. Richard Feasel, Dwight Honeycutt, Ted Beach, Richard Dickson, Dottie Godfrey, Earl Williams, Bill Viehman, Don Owen, John Lancaster, Bob Hemphill, Dennis Lee, Art Kibbe, Paul Caskey. *Fourth row:* Jean Keiper, Elise Ewart, Daniel Gainin, Joyce Shupe, Larry Keith, Josephine Brees.

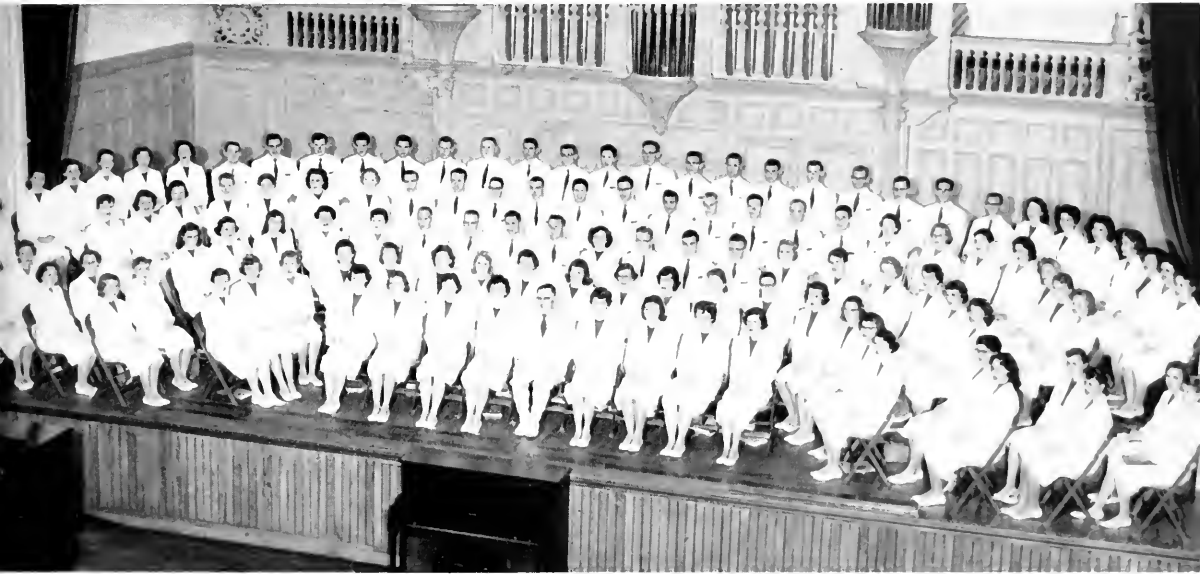

CONCERT BAND

RICHARD M. FEASEL, *Director*

OFFICERS

EARL WILLIAMS *Captain*
BOB HEMPHILL *Publicity Director*
GENE BRIGGS *Operations Officer*

LUCY RAND *Secretary-Treasurer*
DOTTIE GODFREY *Social Chairman*
DON WOOD, RICHARD DICKSON *Operations Sergeants*
BILL VIEHMAN, BOB TAYLOR *Operations Corporals*

CONCERT BAND ROSTER

First row: *Jerry Bailey, †Connie Dooly, Pat Johnson, Kent Taylor, †Jo Coburn, Gwen Rawls, George Wilson, Carole Moore, Kay Pafford, Mary Virginia Bielling. *Second row:* †Jane Turner, *Don Wood, Ann Taylor, Grace Stincepher, Nancy Orgera, Warren Ellwood, Dwight Honeycutt, †Diana Milford, Ted Beach, *Norman Crane, *Richard Dickson, †Dottie Godfrey, *Earl Williams, Jerry Frohmader, Gary Patience, Zella Brooks, Bob Kieser, John Fulton. *Third row:* Bob Taylor, Charles Safford,

Judy Royal, Suzanne Lucas, Jack Myers, John Head, †Lucy Rand, *Bill Viehman, *Mr. Richard Feasel, Gene Briggs, *Grady Snowden, Don Owen, *Jim Mathas, Bob Hemphill, Dennis Lee, Caroline Nielson, John Lancaster, Joyce Milam, *Charlie Turner, *Dean Kells, *Jerry Lawrence, Carolyn Ashworth, LaVaughn Johns, Felix Henderson, Joyce Shupe, Nancy Lee Crisp, *Bill Calhoun. *Fourth row:* Art Kibbe, Lowell Hopkins, James Druer, Paul Corll, Larry Keith, Ann Thomas, Josephine Brees.

*Kappa Kappa Psi
†Tan Beta Sigma





"Of honors won through time" . . . members who
have left an indelible mark of their abilities
. . . noted for superlative contributions to
campus life . . . special talents . . . character . .
personality . . . scholastic achievement . . .
worthy of honor and respect . . . these are our best.

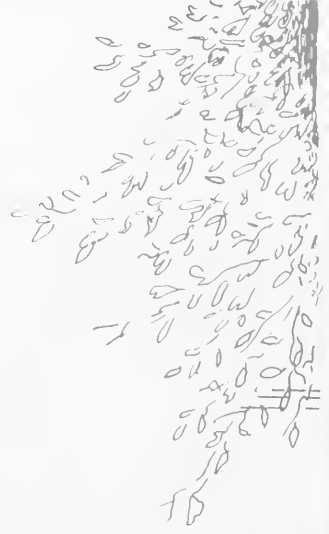

FEATURES







Carolyn Anderson

Jerry Brown

Homecoming Mayor and Hostess



HOMECOMING



Pi Kappa Alpha displays the winning lawn decoration with the proverb "Whatever Goes Up Must Come Down."

Proverbs for Progress

Head football coach, Herb McQuillan, thanks everyone for the new car presented him during the halftime ceremonies. The Homecoming Mayor and Hostess and their Court watch the presentation.





*With
Preparations...*

Students prepare to make the alumni feel at home once again.

Registration . . .

Alumni register from all sections of the country when they return to Stetson to visit old friends and classmates and to attend the Homecoming festivities.



*and
Appreciation...*

During halftime ceremonies, Coach McQuillan accepts the new car presented him by Mr. Brown, president of the United Stetson Alumni Association.

*a Parade
with*

Head majorette, June Barry, leads the marching band at the head of the parade.



*lively
bands*

The Marine Corps Band was a special feature of Homecoming. It marched in the parade and presented an afternoon concert.

*beautiful
floats*

Zeta Tau Alpha presented the winning float by displaying the River of Knowledge.





BUD
McLIN



CAROLYN
ANDERSON



BEVERLY
McCLURE

WHO'S WHO
IN AMERICAN COLLEGES
AND UNIVERSITIES



JERRY
BROWN



**JOE
RHODES**

**KEITH
SHAMROCK**



Who's Who . . . among students in American colleges and universities . . . yearly publication . . . each college allotted certain number according to size and amount of academic and leadership potential . . . Stetson given highest percentage of

any college in Florida . . . nominations made to Academic Council . . . scholarship, leadership, and student activities . . . one of the highest honors accorded any college student.



**MARTHA JANE
SINGELTARY**

**MAC
STONES**





BUDDY SIMPSON



RICHARD RIGSBY

CARYL ANDERSON



ROD DUGLESS





JOHN MORGAN



PEGGY LIVINGSTON

MARY ANN GOSLOW



WAYNE FRINGLE



W H O ' S

W H O



JAMES TRIBBLE

LESTER KAUF



CAROLYN DANIEL



at **STETSON'S**
LAW SCHOOL



GARDNER BECKETT

JOHN J. DIVITO



JAMES HAIN





Miss and Mr. Stetson

Barbara Blizzard

Sid Knight

IT'S

HATTER

HOLIDAY



The Monster from the Deep Lagoon? No, simply the winner of Mr. Ugly Contest.

from the ridiculous . . .

Hatter Holiday . . . annual event . . . Stetson's remedy for spring fever . . . "No classes today!" . . . DeLeon Springs . . . sponsored by the Student Government Association . . . from the beauties to the beast . . . Mr. and Miss Stetson . . . Mr. Ugly . . . athletic contests . . . three-legged race . . . tug-of-war . . . pie-eating contest . . . box lunches . . . "And a good time was had by all!"

. . . to the sublime

Some of the Stetson beauties anxiously await to see which one of them will be chosen Miss Stetson.





Mother said there would be days
like this . . .



. . . but she never told me about
days like this!



New type of drag race!



Three legs are better than four?



It seems as if these think one leg is even better.



Guess it is a more general feeling that three are better in the long run.



Girls will be girls . . .



and boys will be boys.



The Pikes pull their way to victory and the trophy.

OUTSTANDING SENIORS



JOHN DIXON



MARILYN LAYTON BARD

Outstanding seniors . . . chosen as the best-known and most influential seniors . . . only 17 honored . . . the most well-rounded student personalities . . . both men and women chosen . . . selected on the recommendation of the entire student body . . . the highest honor Stetson students can bestow on their own . . . contributes to the high ideals and standards of Stetson . . . a star for which every freshman hopes . . . few attain.



BUD MIZELL



BOB KENT

OUTSTANDING



JUNE BARRY



VERNON JOBSON



BUDDY SIMPSON

SENIORS



TOMMY CAUTHEN



CAROLYN ANDERSON



JOE RHODES



ROD DEGLISS

OUTSTANDING



PEGGY LIVINGSTON



CARYL ANDERSON



JERRY BROWN

SENIORS



MAC STONES



MARTHA JANE SINGELTARY

KEITH SHAMROCK





June Barry

Miss Hatter

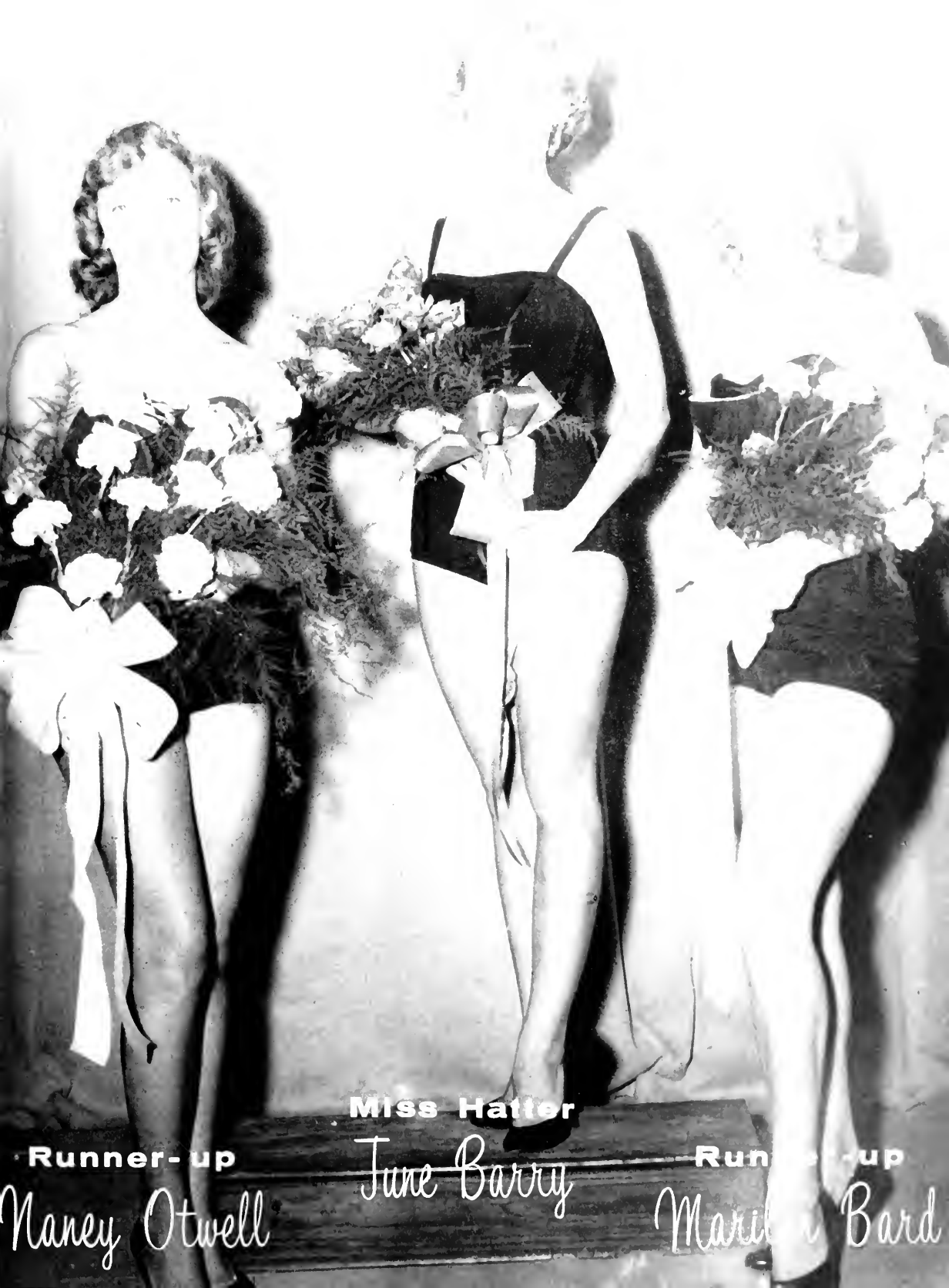

Miss Hatter

Runner-up

June Barry

Runner-up

Naney Otwell

Marilee Bard

STOVER
THEATER
PRESENTS . . .



The backstage crew receives final instruction for the lighting in one of its productions.



"The Mistress of the Inn"



Stover Theater . . . amateur histrionics . . . new
profs . . . "Time Out for Ginger" . . . forty-ninth
season . . . grease paint and powder . . . "Job" . . .
religious drama . . . dim, dim the lights . . . "Mistress
of the Inn" . . . "Cymbeline" . . . traditional Shake-
speare . . . cast parties . . . strike the set . . . intro-
duction of Stetson Players . . . curtain!



"Job"

*"Time
Out
For
Ginger"*



"Our school we cherish, with all its glory" . . .
for every purpose and every person . . . from
education to entertainment . . . develops character
and leadership ability . . . opportunities for
talent and practical experience . . . presents
and preserves life at Stetson for present
members and posterity.

ORGANIZATIONS







CHARLES WOLFE
Business Manager

The 1957
HATTER
STAFF



KATHRYN RAND
News Bureau Secretary

Seated: Juanita Gresham, schools editor; Ann Anderson, freshman class editor; Bobi Freeman, snapshot editor; Susan Sargent, junior class editor. Standing: Vicki Marsee, Greek co-editor.



BUSINESS STAFF: Warren Carr, Jo Ann Owens, *secretary to business manager*; Wilma Jones, Alice Shamblen, Bill Watson.





Joel Sloan, assistant editor, and Sharlene Stockard, secretary to the editor.



JACK D. WOODALL,
Editor-in-Chief

Seated: Ann Taylor, copy and sports editor; Mary Lane Weaver, senior class editor; Mary Leslie Addison, administration editor. *Standing:* Cynthia Taylor, organizations editor; Harry Conner, Greek co-editor.

STAFF ASSISTANTS—*Seated:* Carolyn Miller, Barbara Kindernay, Myra Hunter, Pat Gordon, Alice Hampton, Bobbi Shelton, Rebecca Duffield. *Standing:* Rosalie Gregory, Doris Derrick, Cherry Dell, Betty Jo Mason, Fredericka Munday, Viola Dobson, B. J. Robinson, Barbara Moseley.





GEORGE OWEN
Spring Semester Editor

Florida's oldest college newspaper . . . published weekly . . . student edited . . . deadlines . . . press time . . . proofreading . . . big and small stories . . . late hours . . . JBT . . . News Bureau . . . Print Shop . . . Pop . . . Claude . . . Edward . . . mistakes . . . corrections . . . galleys . . . circulation . . . national advertising.

THE STETSON REPORTER

DICK SCOTT
Spring Semester Business Manager

SPRING SEMESTER STAFF

GEORGE OWEN *Editor-in-Chief*
DICK SCOTT *Business Manager*
GEORGE McLARRY *Sports Editor*
ANN SEVERANCE *Copy Editor*
JANICE KRUEGER *Circulation Manager*
BOBI FREEMAN *Society Editor*
RICHARD RIGSBY *Religion Editor*
JERRY JOHNSTON *Intramural Editor*



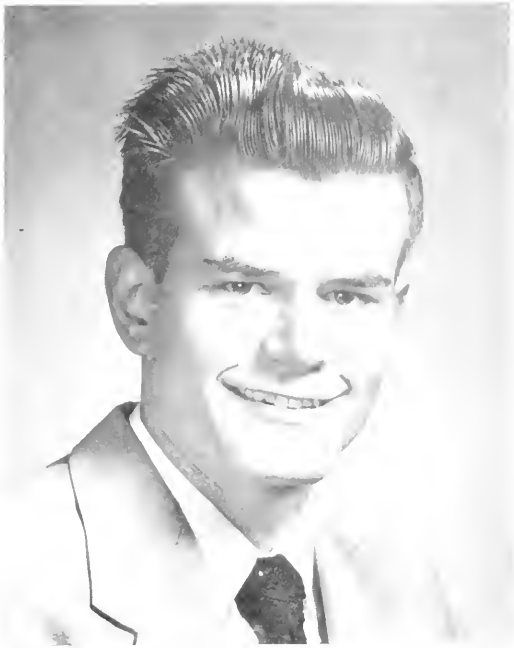

FRED HABEGGER
Fall Semester Business Manager



JOSEPH C. CRANKSHAW
Fall Semester Editor

FALL SEMESTER STAFF—*First row: Fred Habegger, Business Manager; Bobi Freeman, Society Editor; Richard Rigby, Religion Editor; Pat Boss, Art Editor; Pat Garrison, Feature Editor; Second row: Connie Clark, Pat Johnson, Reporters; Nancy Norse, Business Staff; Ann Severance, Barbara Brunney, Carol Mutchler, Reporters. Third row: George McLarry, Zeke Hepler, Reporters; Don Rich, Sports Editor; T. K. Hedrick, Reporter.*





RODERICK DUGLISS
Editor

STUDENT HANDBOOK

The Student Handbook . . . guide to all freshmen and upperclassmen . . . Stetson rules, traditions, organizations . . . published during the summer months . . . compact, condensed booklet.

PUBLICATIONS BOARD

The Publications Board is a student-faculty group to help insure better quality University publications.

**Joe Crankshaw, Miss Maxine Patterson, J. Blanford Taylor, *chairman*,
John Dixon, Jack Woodall.**





First row: Martha Jane Singeltary, Louise Smart, Mary Ann Coslow, Beverly McClure, and Caryl Anderson. *Second row:* Mary Lane Weaver, Pat Boss, Merrill Maguire, Betsy Looman, Cynthia Taylor and Jackie Hogue. *Third row:* Marilyn Bard, Vicki Marsee, Carol Belcher, Nancy MacGregor and Peggy Livingston.

THE HONOR

The Honor . . . for women only . . . juniors and seniors eligible . . . B average . . . encourages scholarship . . . recognizes individual abilities . . . promotes leadership . . . founded in 1931 . . . cosponsors the Homecoming Banquet . . .

Spring leadership banquet . . . distinction bestowed as a reward for outstanding accomplishments . . . aids in the development of outstanding young women . . . a superb goal to set and accomplish.

OFFICERS

CARYL ANDERSON	<i>President</i>
MARTHA JANE SINGELTARY	<i>Vice-President</i>
MARY ANN COSLOW	<i>Secretary</i>
BEVERLY MCCLURE	<i>Treasurer</i>





First row: Richard Rigsby, Buddy Simpson, Wayne Pringle, Jerry Brown, Rod Dugliss, *Second row:* Dr. Ted Beiler, John Dixon, John Risser, Mac Stones, Richard Pierce and Sid Knight.

OMICRON DELTA KAPPA

Seated: Dean Hopkins, Mac Stones.
Standing: Dr. Beiler, John Dixon.



ODK . . . national leadership fraternity . . . men only . . . juniors and seniors . . . character . . . service in campus life . . . scholarship . . . fellowship . . . consecration to democratic ideals . . . the Stetson Circle . . . born May, 1953 . . . previously known as "Ye Mystic Krewe" . . . point valuation system . . . nominates two women for sponsors at Homecoming . . . leadership banquet in the spring . . . strives for better understanding between administration and students . . . develops and coordinates a proper spirit among all elements of campus life and activities . . . the 'wheels' that keep the campus rolling.

OFFICERS

MAC STONES *President*
JOHN RISER *Vice-President*
DR. C. HOWARD HOPKINS *Secretary*
JOHN DIXON *Treasurer*



First row: Mary Alice Smith, Charlotte Tarcatus, Marilyn Bard, Gwen Kelly, Merrill Magnuire, Phyllis Hancock, Mary Leslie Addison. *Second row:* Jerry Brown, Jake Ayers, Wayne Pringle, Bob Kent, Wayne Graham, Bill Crayton, Dr. Bill McCammon. *Third row:* Tom Canthen, Chuck Gertner, Dave Bard, Larry Tucker, B. C. Akers, John Riser, Jim Hodge.

Elected to coordinate B.S.U. . . . all Baptist students on campus . . . Training Union . . . Sunday School, Y.W.A., Minister of Association . . . Morning Watch at Allen Hall . . . Fellowship on Sunday night . . . summer retreat . . . summer mission fund . . . state conventions . . . sandwiches in the dorm . . . campus leaders . . . Dr. Bill . . . prayer-mates . . . dorm devotionals . . . bond between church and college . . . development of Christian personality . . . "The tie that binds."

B. S. U. EXECUTIVE COUNCIL

STUDENT CHRISTIAN ASSOCIATION

Composed of representatives of the various student religious groups . . . organized 1950 . . . means of cooperative action between the student groups . . . fosters closer ties between the church and student . . . Religious Emphasis Week . . . yule-log service . . . Easter Sunrise service.



Seated: Gail Webbe, Rod Dugliss, John Riser, Margaret Crosby. *Standing:* Conrad Grimes, Bud McLin, Kerry Robb, Dr. Bill McCammon.



First row: Bill Biving, Susan Sargent, Marion Sternberg, Kay Williams, Pat Bouldin, Barbara Jones, Sarah Wilkerson, Donna Carroll, Larry Keith. *Second row:* Jim Bowen, Carol Anne Levy, Carol Herrin, Virginia Barlow, Janet Stanley, Fredericka Munday, Janice Lanier. *Third row:* Rose Mary Slinger, Mary Lane Weaver, Rosalie Gregory, Peggy Young, Beverly Knode, Barbara Padgett, Jackie Hogue, Carol Belcher. *Fourth row:* Louise Smart, Dianna Schooley, Sandy Kraemer, Pat Johnson, Peggy Curry, Pat Gordon, Ann Desantels. *Fifth row:* Mr. James Sartain, George Owen, Conrad Freund, Larry Creech, Norman Crane, Kerry Robb.

WESLEY FOUNDATION

Methodist . . . organized at Stetson in 1950 . . . old Methodist Student Movement . . . First and Trinity . . . represented on the SCA Council . . . small cog in a big wheel . . . cooperates in inter-denominational activities . . . promotes Christian fellowship for the Methodist students on campus . . . programs planned and carried out by students . . . advisors who help in many ways . . . provides a tie between religious and scholastic life . . . realization and appreciation of a university in achieving Christian experience . . . regular and supper meetings . . . Blackburn and Rees . . . a vital part of college life.

OFFICERS

KERRY ROBB *President*
ART HOLMES *Vice-President*
JANET STANLEY *Secretary*
CAROL BELCHER *S. C. A. Representative*
JIM BOWEN *Board Representative*
MR. JAMES SARTAIN *Director*





First row: Sally Boureau, Arlene Burkhardt, Mary Watkins, Ann Severance, Pat Wagner, Carole Moore. Second row: Kay Pafford, Harriette Redding, Judy Lichtag, Carolyn Wall, Joan Bresher. Third row: Rev. Herndon, Carolyn Crouch, Lynn Peters, Nancy MacGregor, Dorothy Fisher, Nancy Lee Crisp. Fourth row: Roger Williams, Bill Young, Bud McLin, Gerry Lawrence, Marvin McMaster, Joe Dobbs.

WESTMINSTER FELLOWSHIP

Presbyterians . . . new Student Center . . . fun and fellowship with the Herndons at Lake Winnemissett . . . better understanding of Presbyterian principles . . . coffee and donuts . . . Student Sunday . . . Celtic Cross . . . Synod Retreat . . . calendar of events with those ever needful phone numbers . . . participation in vespers . . . terrific Sunday night programs . . . Singspiration . . . Council meetings . . . our niche in Allen Hall . . . representative people from all phases of campus life . . . discussion of summer experiences . . . important aspect of a Christian college . . . "A Mighty Fortress Is Our God."

McLin
Boureau

Lawrence
Williams



OFFICERS

- BUD MCLIN** *President*
GERRY LAWRENCE *Vice-President*
SALLY BOUREAU *Secretary*
ROGER WILLIAMS *Treasurer*



International Club . . . brings foreign students together . . . better understanding of home countries . . . different cultures and customs . . . composed of students from all parts of the globe.



Seated: Er-Hsieng Su, Vice-President, Formosa, China; Susan Sargent, secretary-treasurer, Cuba; Sandy Sanberg, president, Aruba, N. W. I.; Pat E. Gordon, Anchorage, Alaska; Jeyye Lu Taylor. *Standing:* Don Thurman, Havana, Cuba; Joyce Hummelgard, Jamaica; B. W. I.; Yvonne Khouri, Gaza, Egypt; Rita Layne, Republica Dominicana; Soo Boek Choi, Korea.

INTERNATIONAL CLUB

CANTERBURY CLUB



Episcopals . . . St. Barnabas . . . Sunday suppers . . . the future holds the new Student Center . . . draws Episcopalian students close together through religious study, service and fellowship . . . fosters a better understanding of the faith and practice of the Church . . . unforgettable Father Lawson . . . serves the mission of Christianity in higher education.

First row: Miss Charlotte Smith, Joyce Hummelgard, Cynthia Taylor, Joan Anderson, Mary Sara Carter, Gail Webbe, Roxanna Banks, Lois Underwood, Suzanne Abel. *Second row:* Candy Plato, Dot Ballard, Meredith DeWitt, Sue Hays, Mary Ann Coslow, Sue Burke, Jo Coburn. *Third row:* Margaret Duperly, Martha Jane Singeltary, Sandy Bergholt, Audrey King, Georgi- anne Davis, Ellen Driggers. *Fourth row:* Jim Edgy, Garrett Spitzer, Bob Walker, Chuck Clore, Rod Dugliss, Phil Parr, Luther Toole.



LA FRANCIADE

The French Line is a honorary organization of students from advanced courses and superior students in intermediate courses . . . must have a B average . . . motivates extracurricular interest in the language, customs and literature . . . just wait until we go abroad . . . locally inaugurated club . . . Thornton and Boyce . . . hard study but proves rewarding . . . never say die.

Seated: Susan Sargent, Marilyn Lazarus, Martha Jane Singeltary, Sandy Sanberg. *Standing:* Ellen Driggers, Luther Toole, Madame Frances Thornton.

National honorary scholarship fraternity . . . Alpha Iota Chapter . . . installed in 1937 . . . members are majors and minors in Spanish . . . disseminates a wider knowledge of Hispanic contributions to modern culture . . . assists in friendly relations and cooperative spirit between nations of Hispanic and English speech . . . contributes to the increasement of Pan-American amenity.

Susan Sargent, Jo Ann Lawson, Beverly McClure, Phil Arms, Martha Jane Singeltary, Madame Thornton, Carolyn Miller, Sandy Sanberg, Nancy MacGregor.

SIGMA DELTA PI



Guild Student Group . . . sponsored by Daytona Beach Chapter . . . organized May, 1952 . . . advances the cause of worthy church music . . . elevates the status of church organists . . . increases students' awareness of responsibilities as conductors of worship.

Seated: Marietta McCauley, Shirley Golby, Grace Waterson, Conrad Grimes, Mary Ross Anderson, Margaret Taylor, Al Washburn, Charles Woodward, Virginia Bagby Nan Brown. *Standing:* Joanne Williamson, Donna Judkins, Lillian Gothard, Pat Vogel, Averitt Grace, Mrs. Ruth R. Carr, Mr. Paul Jenkins, Miss Dianne Burlingham, Sidney Melton, Ruth Sims, Dell Murray, Nola Frink, Pat Edington.



AMERICAN GUILD OF ORGANISTS

PHI BETA FRATERNITY



For young women outstanding in music . . . strives for professional achievement in music or dramatics . . . high ideals in womanhood and scholarship . . . "To be, rather than to seem to be" . . . B average . . . addition . . . national fraternity . . . at Stetson since 1921 . . . violet and gold . . . the rose . . . member of the National Professional Pan-Hellenic Society.

First row: Peggy Hughes, Pat Edington, Marilyn Bard, Phyllis Hancock, Betty Furches, Grace Waterson, Anne Huntington. *Second row:* Elizabeth Butcher, Sammie Richards, Mollie Parrish, Ruth Sims, Dianna Gill, Molly Sandiford.



National honorary educational fraternity . . . juniors and seniors in upper percentile . . . endeavors to foster high standards of preparation for teaching . . . invites into folds of fellowship those who have attained excellence of scholarship and distinction of achievement . . . students and servants of education . . . spring initiation banquet.

Mae Stokes, Dr. R. L. Carter, Miss Maxine Patterson, Carl Anderson, Mr. Dick Leasel, Ruth Toggweiler, Bill Roberts, Suzanne Driver, Martha Bottom, Mary Ann Goslow, Peggy Livingston, Cynthia Taylor, Miss Luter Turner, Shirley Drake, Marielle Carr, Helen Brock, Sarah Young, Mrs. Veronica Gove.

KAPPA DELTA PI

MUSIC EDUCATORS' NATIONAL CONFERENCE

MENC . . . music education majors . . . freshmen through seniors . . . monthly meetings . . . interesting speakers . . . further aims of music education in elementary and secondary school level . . . Conference in Miami . . . Mrs. Gove . . . national magazine . . . compare and improve music education standards . . . spaghetti dinners . . . sponsor music events.

Seated: Susan Lucas, Betty Furches, treasurer; Miss Veronica Gove, Don Wood, president; Donald Yaxley, Peggy Hughes, secretary; Mollie Parrish. *Standing:* Richard Dickson, Jerry Krubm, Pete Hargis, program chairman; Alene Holt, Jim Meriwether, John Lancaster, Bill Viehman.





First row: Carolyn Anderson, Ava Stewart, Barbara Jean Perry, Mary Lou Copeland, Mary Leslie Addison, Clara Nell Long, Gail Rae Anderson, Rita Layne, Eleanor Dodge, Peggy Etheridge, Patti Gaynor, Carol Curran, Dorothy Ann Page. *Second row:* Nancy Hamilton, Beverly McClure, Ruah Parker, Carol Cline, Janice Krueger, Karen Christensen, Marinelle Carr, Ann Draa, Mary Edna Parker, Patty Sue Gordon, Linda Sue Galloway, Roni Lou French, Ellen Marie Grote, Jeype Lu Taylor. *Third row:* Wathena Hillhouse, Judy Martin, Alice Hampton, Patty Johnson, Julia

Mae Royal, Grace M. Stinecipher, Clarlea Stafford, Thelma Vickers, Anthonla Karantinos, Jerlene Clark, Carol Sue Pride, Yvonne Waldron, Jane Caroline Grant Taylor, Pat Howard, Camille Dorman. *Fourth row:* Janet Cooper, Gladys Kilpatrick, Pat Cobb, Martha Jane Cook, Jo Lysek, Joan Hodges, Mary Ann Aiken, Mary Tom Donnell, Barbara Mullins, Sonja Slagley, Gwen Kelly, Nola Frink, Jane Harris, Marlene Workman, Anna Zabriskie, Sandy Sanberg, Freddie Monday.

ALPHA DEXIOMA

Alpha Chapter . . . founded at Stetson, May, 1910 . . . Hunter green and gold . . . Talisman Rose . . . the star and triangle . . . promotes democratic friendship and understanding . . . broadens social, political, athletic and religious life . . . assists members in every possible way . . . only organization of its kind . . . open to all women who are not associated with a national social organization . . . gives a hand when needed.

Sanberg
Harris

Zabriskie
Clark



OFFICERS

- SANDY SANBERG *President*
 ANNA ZABRISKIE *Vice-President*
 JANE HARRIS *Treasurer*
 JERLENE CLARK *Secretary*



Front row: Sandy Barrett, Mary Jo Kitner, Susan Sargent, Mary Jo Hopper, Peggy Crosswhite, Virginia Bagby, Barbara Hyder, Connie Jo Dooley. *Second row:* Rosemary Sligir, Betty Gregg.

Betty Jo Mason, Janet Reisinger. Third row: Molly Sandiford, Freddie Munday, Annette Chesire, Norma Washbarger, Dianne Grainger, Ann Anderson, Betty Jo McLendon, Barbara Smith, Nancy Allen, Ann Desautel, Sandra Wornal, Margaret Indor.

ALPHA CHI OMEGA

Alpha Chi Omega . . . Gamma Chi Chapter, established, May, 1957 . . . yellow rose . . . yellow and turquoise . . . develop leadership quality and talents . . . further intellectual advancement for well-rounded cultural development . . . foster development of Christian ideals . . . sponsor recreation for Methodist Children's Home in Enterprise . . . active members on campus, Susan Sargent, secretary, Sigma Delta Pi; vice-president La Franciade; treasurer, FOA; secretary, International Club . . . Nancy Allen, Washington Semester . . . Mollie Sandiford, Phi Beta . . . Connie Jo Dooley, Tau Beta Sigma . . . Ann Anderson, majorette.

OFFICERS

BETTY JO MASON *President*
 ROSEMARY SLIGIR *Vice-President*
 BETTY GREGG *Corresponding Secretary*
 ANN ANDERSON *Recording Secretary*
 JANET REISINGER *Treasurer*





First row: Ava Stewart, Barbara Zeigler, Helen Hannah, Patty Mahone, Clara Nell Long, Ruah Parker, Yvonne Khouri, Jeyye Lu Taylor, Donna Jones, Janis Reid, Betty Furches, *Second row:* Mary Tom Donnell, Nan

Brown, Pat Garrison, Peggy Smith, Arlene Daniels, Carolyn Miller, Jerlene Clark, Barbara Mullins, Judy Juras, Joan Geitgey, Sammie Richard, *Third row:* Mary Ann Aiken, Joan Hodges, Jo Lysek, Martha Jean Cook, Sonja Slagley, Pat Cobb, Gladys Kil-

patrick, Janet Cooper, Margaret Tudor, Gwen Kelly, Carolyn Anderson, *Fourth row:* Marlene Workman, Anna Zabriskie, Jane Shadron, Camille Dorman, Nola Frink, Marinelle Carr, Maureen Donahue, Jewell Horton.

Y . W . A .

All University women invited . . . cooperates in all phases of collegiate Christian life . . . promotes a con-

sciousness of world-wide missionary enterprises . . . educates on methods to participate in missions . . . always

interesting programs . . . regular meetings provide inspiration . . . Christmas party . . . annual banquet.

PHI SOCIETY



Freshman organization of Phi Beta Kappa . . . those in the College of Liberal Arts . . . recognizes high scholarship in the freshman class . . . upper five percent . . . minimum 2.4 average . . . tapped in assembly . . . a worthy goal to achieve . . . ranks high on campus . . . annual Phi Society Banquet.

Seated: Vicki Marsee, Grady Snowden, Nancy MacGregor, Dr. Ted Beiler, Marilyn Lazarus, *Standing:* Jody Norman, Frances Horton, Carolyn Miller, Buddy Simpson, Phil Parr, Mary Lane Weaver.



Formed on Sept. 22, 1957 . . . stimulate interest in water skiing . . . further the goals objectives of the National Water Ski Association . . . weekly ski outings . . . St. Johns and surrounding lakes and rivers . . . expand the recreational opportunities for the students on campus . . . future plans for strong competition in national meets.

Kneeling: Bill Deckner, Dave Fuller, Don Iverson, Timmy Montfort, John Saba. *Standing:* Sue Hays, Coleman Waites, Miss Betty Lee Taylor, Frankie Carlton, president; Mary Carlton, secretary; Bill White, Mike O'Neal. *Not pictured:* Ray Conway, vice-president.

WATER SKI CLUB

THETA ALPHA PHI

National honorary dramatic fraternity . . . artistic achievement in allied arts and crafts of the theatre . . . stimulates creativeness . . . seventy-six chapters . . . founded in Cincinnati, in 1920 . . .

First row: Rod Dugliss, Priscilla Hanscom, Richard Rigshy, secretary; Cynthia Taylor, Kelly Weeks, president; Carol

initiated by Dr. Stover at Stetson same year . . . second semester sophs eligible . . . over-all C. average . . . participants in various phases of at least six plays . . .

Webbie, Luther Toole, treasurer; Audrey King, Pat Boss, vice-president. *Second row:* Sandy Bergholt, Bob Walker, Jack

Florida Alpha Chapter . . . "The purpose of playing, whose end both at the first and now, was and is, to hold, as 'twere, the mirror up to nature." Hamlet.

Goldiron, Bob Plato, Ramon Delgado, Dr. Ritter. *Third row:* Dr. Stover, Mr. Griffiths, Ann Boyter, Lynn Gold.





First row: James Bass, Bill Stephens, Jerry Shaw, Joe Slade, Richard Park, Howard Carter, Jim Calhoun, Richard Helveston, Grady Snowden, Nelson Bennet, Craig McAllister, Leon Touchton, Wayne Pringle. *Second row:* Buddy Bennet, Earl Davis, Felix Zeigler, Rodney Bohn, Joe Taylor, John Moore, Will Man-

ley, Tom Freeman, Gary Meadows, Bob Kent. *Third row:* Harvey Duke, B. C. Akers, Dean Peterson, Paul Thomas, Phil Parr, Harry Allen, Fred Habegger, Steve Johnson, Don Johns. *Fourth row:* Tom Rhyne, Charles Horton, Pierce Moore, Marion Reeter, Dan Snyder.

MINISTERIAL ASSOCIATION

Men studying for the Christian ministry . . . enlists each member in a place of service . . . preaching . . . teaching Sunday School . . . conducting study courses . . . attempts to enrich spiritual lives . . . fosters cooperation among fellow ministers . . . prepares for a richer ministry through fellowship and mutual membership . . . unites the efforts of all ministerial students . . . advances the Lord's work both on campus and elsewhere . . . readily gives support to worthwhile causes . . . time well spent . . . friendships invaluable for a lifetime . . . co-joins with the Florida Baptist Convention to orient ministerial students annually.



EXECUTIVE COUNCIL

First row: Phil Parr, B. C. Akers, Grady Snowden, Leon Touchton, Will Manley. *Second row:* Paul Thomas, Gary Meadows, Charles Horton, Wayne Pringle, Bob Kent, Harvey Duke.



Seated: Jo Ann Owens, Arlene Daniel, Ann Anderson, Susan Sargent, Judy Hill, Rod Dugliss, Jack Woodall, Robi Freeman, Mary Ann Goslow, Ann Taylor, Nancy Norse, Mary Leslie Addison.

Standing: Marilyn Lazarus, Janice Krueger, Candy Plato, Paul Thomas, Fred Habegger, Malcolm Glass, Jon Osborn, Charles Wolfe, Juanita Gresham, Sharlene Stockard, Ann Severance.

SIGMA PI KAPPA

Local honorary journalism fraternity . . . recognizes outstanding work on Stetson student publications . . . members recommended by head of a publication . . . sponsors all school publications . . . The Handbook . . . The Reporter . . . The Hatter . . . Paradigm . . . establishes and encourages a higher type of journalism . . . promotes the best interest of college publications . . . meet that deadline . . . down at the Cave . . . putting the paper to bed . . . 'til the wee hours of the morn . . . that air-conditioned darkroom.

Woodall
Singelary

Dugliss
Livingston



OFFICERS

JACK WOODALL . . .	<i>President</i>
ROD DUGLISS . . .	<i>Vice-President</i>
MARTHA JANE SINGELARY . . .	<i>Secretary</i>
PEGGY LIVINGSTON . . .	<i>Treasurer</i>





Sented: Claude Rumer, Bobby Carter, Harry Conner, Vic Muzii, Jack Wuenschel, Terry Hollingsworth. *Standing:* Keith Shamrock, Walt Mosley, Jim Hodge, Curt Moffett, Mac Stones, Mel Gregory, Frank Siskovic, Jerry Kern, Fred Robert, Pat Pattison, Don Iverson, Bud Melin, Randy Walford.

“S” CLUB



OFFICERS

TERRY HOLLINGSWORTH *President*
 MAC STONES *Vice-President*
 MEL GREGORY *Social Vice-President*
 PAT PATTISON *Secretary*
 DON IVERSON *Treasurer*
 JACK WUENSCHIEL *Sergeant-at-Arms*



Top: "S" Club presents Dr. George Frison, football doctor, and his son, George, Jr., letter sweaters as a token of their appreciation. *Bottom:* Some of the members discuss their experiences on the athletic field.



WES BERNER
Advisor

New initiates include, *first row:* Buddy Bennett, Jim Hilyer, Jim Hawkins, Terry Oswald. *Second row:* Mel Christman, Cal Daigle, Jim Dreggors, Harold Basham. *Third row:* Tim Thomasson, Tom Bouchlas, Phil Yonge, J. L. Tyra.

"S" Club . . . founded in 1936 . . . composed of varsity lettermen . . . its members devoted to the maintenance of high scholastic and athletic ideals . . . promotes public relations . . . sportsmanship in both varsity and intramural sports . . . officiators during Rat Week . . . Coach Berner, honorary member . . . varsity awards banquet . . . program concession at varsity games . . . judges for Hatter Holiday contests . . . help collect for March of Dimes . . . Christmas party at Harry-Anna . . . cooperation among athletes, other students, and faculty.





Seated: Harold Basham, Joel Sloan, Gerry Lawrence, Richard Hopkins, Buddy McLin, Earl Williams, Vernon Jobson. *Standing:* Charles Prather, Carroll Shepard, Jack Woodall, Keith Shamrock, Captain Albert Avery, Bill Walker, Gene Briggs.

SCABBARD AND BLADE



National military honor society . . . local chapters called companies . . . outstanding cadet officers of Advanced Course ROTC . . . B average in military subjects . . . members elected . . . achievements in Military Sciences . . . standards of military education . . . how the girls love those uniforms . . . drill and inspection, drill and more inspection . . . potential officers . . . officer of the day . . . merits and demerits . . . inspiration to freshmen.

OFFICERS

RICHARD HOPKINS *Captain*
GERRY LAWRENCE *First Lieutenant*
KEITH SHAMROCK *Second Lieutenant*
VERNON JOBSON *First Sergeant*
CAPT. ALBERT AVERY *Sponsor*



First row: Cynthia Taylor, Joan Anderson, Ann Severance, Susan Sargent, Glee Griffith, Gail Pittman, Dianna Gill, *Second row:* Jane Shadron, Doris McIntyre, Sally Jobson, Peggy Garner, Gayle Morris, Jo Ann Lawson, Margaret Hays, Margaret Morrison, *Third row:* Betty Jane Hood, Clara Suter, B. J. Robinson, Phyllis Parr, Mimi Shaw, Betty McLendon, Pat Burke, Mary Ann Droter, *Fourth row:* Don Thurman, Marsha Baldwin, Karen Christensen, Paul Corll, Dianna Schooley, Donna Nebus, Tom Byrd, Geri Breen, Mary Ann Welch.

FUTURE TEACHERS OF AMERICA

Member of National Education Association . . . member of Florida Education Association . . . develops young people who are preparing to be teachers . . . aims toward growing professionally . . . participates in activities of interest to future teachers . . . trains and gives practical experience . . . Boyce Fowler Ezell Chapter . . . chartered November 16, 1912 . . . tries to interest the best men and women in teaching as a career

. . . emphasizes character and scholarship . . . helps regulate teachers supply and demand . . . "Who Dares To Teach Must Never Cease To Learn" . . . annual banquet . . . period of interning . . . all inclusive . . . helps improve curriculum of schools . . . elementary or secondary . . . profession that requires a deep interest, but gives much satisfaction . . . sponsored by the Division of Education.

First row: Gladys Kilpatrick, Lois Underwood, Marion Sternberg, Beverly McClure, Anthonia Karantinos, Rnah Jean Parker, Pat Byrd, Sue Burke, *Second row:* Mildred Contey, Betty Jo Drees, Ruthie Jones, Meredith DeWitt, Peggy Etheridge, Pat Gaynor, Carole Moore, Sidney Lane, *Third row:* Ann Wilson, Joan Geitgey, Nancy Dowman, Yvonne Waldron, Jerlene Clark, Jo Coburn, *Fourth row:* Mary Edwards, Joan Lysek, Sandra Wornal, Janelle Willeox, Diane Cleland, Louise Smart.





Seated: Barbara Jean Auxier, Jackie Hogue, Janet Greene, Mary Lane Weaver, Jim McGlamory, Dr. A. M. Winchester, Helen Rode, Anthonla Karantinos. *Standing:* Barbara Stewart, John Todd, Miss Dorothy Fuller, Dr. Keith Hansen, John Thurber, Joel Sloan, Roger Williams, Jim Hendrickson.

BETA BETA BETA

Seated: McIntyre, McGlamory, Weaver.
Standing: Guenther, Hendrickson, Darling.



National honorary biology organization . . . B average . . . Beta Xi chapter . . . accepted nationally in 1916 . . . one of seventy-seven chapters throughout the world . . . an affiliation of the American Society for the Advancement of Science . . . increases interest in biology . . . stimulates sound scholarship . . . encourages biological research.

OFFICERS

- JIM HENDRICKSON** *New President*
JIM MCGLAMORY *Retiring President*
MARY LANE WEAVER *Secretary*
AL GUENTHER *Vice-President*
BILL DARLING *New Historian*
DORIS MCINTYRE *Retiring Historian*



National honorary chemistry fraternity . . . founded December, 1919, at Davidson College . . . Beta Beta Chapter . . . organized at Stetson in May, 1932 . . . juniors and seniors majoring in chemistry eligible . . . objective to increase interest in and scholarship . . . promotes friendship and general welfare of chemists . . . twenty-two chapters across the nation . . . test tubes is the by-word.

Seated: Bill Crayton, Randy Langston, Richard Friuk, Bill Pate, Candy Plato, *Standing:* Sam Ho, Dr. John Vaughan, Dr. John Conn, Dr. Ted Beiler, Norman Crane.

GAMMA SIGMA EPSILON

SCROLL & KEY

Purely scholastic honorary . . . organized March 1910 . . . Liberal Arts College . . . top five per cent of the class . . . juniors and seniors only . . . recognizes and encourages high scholarship . . . leadership rewarded.

Seated: Nancy MacGregor, John Morgan, John Riser, Mary Ann Goslow, *Standing:* Bill Crayton, Dr. John Hague, Buddy Simpson.





Cheerleaders include, *front row:* Carol Giffin; *second row:* Susan Hays, Lynn Ezell, Ginger Woods; *third row:* Margaret McGuffey, Jim Bill Geir, Joyce Harrell, Larry Tucker, Marion Sternberg, Buddy Simpson, Janet Greene. Alternates not pictured are Carolinda Burnett and Helen Hudson.

CHEERLEADERS

MAJORETTES

Majorettes are Sharlene Stockard, Joan Rousseau, Rae Jean Casciola, Head Majorette June Barry, Ann Anderson and Carole Moore.





Seated: Millie Newton, Pat Howard, Joyce Harrell, Joline Kickliter, Clara Nell Long, Yvonne Thompson, Mary Carlton. *Standing:* Miss Betty Autrey, Paula Duke, Frankie Carlton, Olive Sims, Nancy Harris, Connie Morris, Gwen Kelly, Linda Galloway, Mrs. Sara Jernigan.

PHYSICAL EDUCATION MAJORS

Physical Education Professional Club . . . physical education majors . . . meet and discuss problems of teaching career . . . give extra aid to sports activities on campus . . . further train-

ing and experience . . . assist Physical Education Department . . . Finnish Gymnasts . . . Mary Bardwick and tennis . . . Playdays for the High Schools . . . Hatter Holiday.

Seated: Fred Roberts, Chuck Portz, Jack Wuenschel, Jerry Callahan, Bill Abel, Fred Jefferson. *Standing:* Henry Hardin, Al Davis, Jim Sharpton, Harold Basham, Bob Vostry, Coach Wes Berner.



"There's not another one compares" . . . to
each his own . . . breathless anticipation of
bids . . . bonds of friendship and loyalty . . .
integral part of campus social life . . .
competition and cooperation . . . unforgettable
weekends . . . fun and friends never forgotten.

G R E E K S





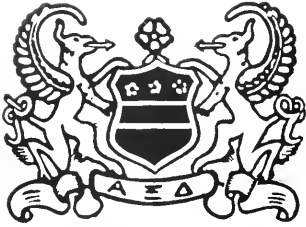

ALPHA XI DELTA



The officers of Omega Chapter of Alpha Xi Delta are Phyllis Parr, secretary, and Joanne Bolton, chaplain (front); Mary Alice Smith, treasurer; Sylvia McDonadd, vice-president, and Nancy Slater, president (rear).

More Fun!



Sleepy Time Gals



DeLeon Loafers



Golden Earrings



Omega Chapter

Alpha Xi Delta . . . founded at Lombard College, Galesburg, Illinois . . . April 17, 1893 . . . golden quill . . . pink Killarney rose . . . double blue and gold . . . outstanding Alumnae . . . Katherine Chase Goodrich, author of "Uncle Walt and Skeezi" and the Romance of Helen Trent" . . . Mattha McDonald, assistant merchandising editor for *Hademoiselle* . . . Nancy Sasser, author of syndicated column, *Buy-Lines* . . . Emmy Lou Cairns, assistant to the eminent Diego Rivera . . . Stetson's Omega Chapter . . . Pat Chapman Carnes directed "Frisco Frolics," annual philanthropy show . . . Ruth Toggweiler, Tangerine Bowl Court and "Who's Who" . . . Nancy Otwell, Citrus Queen contestant . . . Mary Alice Smith, Student Government Association Secretary . . . Nancy Slater, president of Stetson Hall . . . Brenda Porter and Peggy Stephenson, active in Stover Theatre . . . Carole Moore and Harriet Redding, Majorettes . . . Barbara Wodischek, Pi Kappa Alpha Dream Girl . . . Sylvia McDonald and Barbara McQueen, captains of Powder Puff Football Game . . . third place in floats for Homecoming . . . Square Dance.



Alpha Xi Delta's annual philanthropy show at the Athen's Theatre is one of *The productions of the year.*

NANCY SLATER
Miss 1957



Coffee Anyone?



Initiated!



A
L
P
H
A

X
I

D
E
L
T
A



First row: Pat McBride, Lois Underwood, Mary Joyner, Helen Hannah. *Second row:* Jerric Moretz, Kay Pafford, Barbara Wodeschek, Carole Moore. *Third row:* Janice Sharpton, Joanne Bolton, Pat Carnes, Pat Byrd. *Fourth row:* Ruth Toggweiler, Carol Bozzi, Jan Bernhardt, Lyra Barnes. *Fifth row:* Donna Peral, Jackie Dosssett, Sue Outen, Judy McCurry, Sydney Lane.



First row: Martha Nell Barnes, Gretchen Crow, Peggy Curry, Patsy Milner, Shirlene Shirey. *Second row:* Margaret Crosby, Phyllis Parr, Mary Alice Smith, Brenda Porter, Dorothy Godfrey. *Third row:* Margaret Stephenson, Emmagene West, Pat Edington, Nancy Slater, Betty Lee Galloway. *Fourth row:* Sylvia McDonald, Nancy Cheek, Harriette Redding, Martha Gormly, Mari Hall. *Fifth row:* Mary Roubos, Pat Yurko, Jane Spires, Nancy Otwell, Rose Marie Pierce.

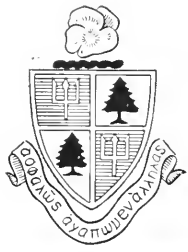

DELTA DELTA DELTA



The officers of Alpha Delta Chapter of Delta Delta Delta are Jackie Hogue, vice-president, and Joanna Johnson, marshal (seated); Marcia Faragher, treasurer, and Glee Griffith, chaplain (standing). Peggy Livingston, president (not pictured.).

SING!



Beachcombers



What Is It?



All Aboard



Alpha Delta Chapter

Delta Delta Delta . . . first women's college fraternity founded as a national organization . . . established Thanksgiving Eve, 1888 . . . Boston University . . . stars and crescent . . . silver, gold and blue . . . Alpha Delta Chapter, first in Florida . . . first place in Hatter Holiday events, spring 1956 . . . largest participation percentage in Women's Intramurals . . . first place for 1956 Homecoming skit, "It Pays to Advertise" . . . active in many phases of campus life . . . Peggy Livingston and Mary Ann Coslow the Honor and Who's Who . . . Peggy also Outstanding Freshman woman, highest scholastic average as Sophomore, Outstanding Senior . . . Jackie Hogue, Betsy Duck Looman, Cynthia Taylor also in the Honor . . . Gail Pittman, treasurer of Sophomore class . . . JoAnn Lawson, treasurer of Senior class . . . Priscilla Hanscom, secretary of Liberal Arts School . . . Mimi Shaw, Phi Society . . . Jackie Hogue president of North Hall. Betty Sharpe, Mimi Shaw, Priscilla Hanscom, Marcia Faragher, Joanne Anderson, Sara Wilkerson, Gail Pittman, Doris Rocker are Women's Council members . . . Chapter awards scholarship to deserving girl on campus . . . annual work retreat held at Daytona Beach in January.



Priscilla Hanscom and Janice Lanier admire Tri-Delt first place trophies for Hatter Holiday and their Homecoming Skit.

MARJORIE BROOKS
Miss May



Campaigners

New Sweatshirts



D
E
L
T
A

D
E
L
T
A

D
E
L
T
A



First row: Beverly Knode, Mary Lou Minton, Priscilla Hanscom, Gail Pittman. *Second row:* Janet Shaw, Mimi Shaw, Joanne Anderson, Sarah Wilkerson. *Third row:* Marjorie Brooks, Mary Tucker, Peggy Livingston, Glee Griffith. *Fourth row:* Jo Ann Lawson, Irelle Dunning, Rosanne Colvard, Sally Bourreau. *Fifth row:* Mary Gibson, Lyndall O'Neal, Judy Lichtag, Mary Watkins.

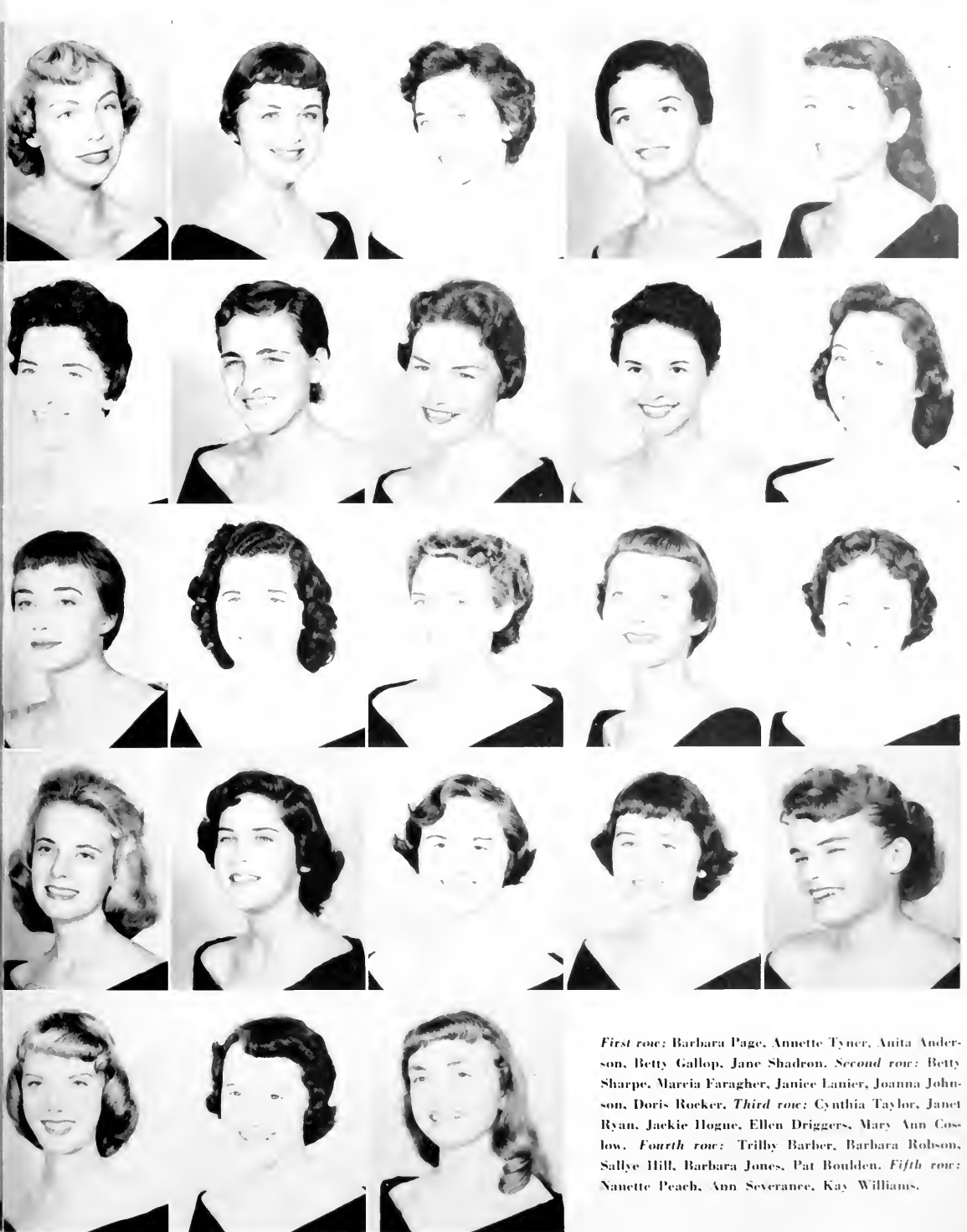

First row: Barbara Page, Annette Tyner, Anita Anderson, Betty Gallop, Jane Shadron. *Second row:* Betty Sharpe, Marcia Faragher, Janice Lanier, Joanna Johnson, Doris Rucker. *Third row:* Cynthia Taylor, Janet Ryan, Jackie Hogue, Ellen Driggers, Mary Ann Cosslow. *Fourth row:* Trilby Barber, Barbara Robson, Sallye Hill, Barbara Jones, Pat Boulden. *Fifth row:* Nanette Peach, Ann Severance, Kay Williams.

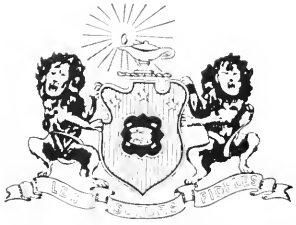

PHI MU



The officers of Alpha Xi Chapter of Phi Mu are: Marlene Lackman, pledge director, and Linda Rogers, president (seated); Jo Coburn, treasurer; Sylvia Smith, vice-president, and Helen Rode, secretary.

After the Pinning . . .



Pledge Points



Oh, Happy Day!



Sun Worshippers



Alpha Xi Chapter

Phi Mu . . . founded, Wesleyan College, Macon, Georgia . . . 1852 . . . second oldest social fraternity for women . . . Alpha Xi Chapter . . . established, 1919 . . . the Heart and Hand . . . Rose and White . . . Rose Enchantress Carnation . . . honorary members, Robert E. Lee, Jefferson Davis, "Stonewall" Jackson . . . Miss Susie Brown, Stetson librarian, alumna . . . many philanthropic fields . . . Healthmobile, mobile tuberculosis clinic in Georgia . . . Annual study grant to foreign study for post-graduate work at American University . . . Annual Easter Party for underprivileged children of DeLand area . . . Spring Week-end . . . Big Sister-Little Sister Christmas party . . . Senior Breakfast . . . Winter Wonderland pledge party . . . third place skit at Hatter Howler . . . Linda Rogers and Doris Fertie, treasurer and secretary of FTA . . . Rae Jean Casciola, Joan Hodges and Joan Rousseau, majorettes . . . Mary Lee Houston and Jo Coburn on House Councils . . . President of Panhellenic Council, Joan Hodges . . . Hatter Beauty Contestant, Marlene Lackman . . . Miss December, Elane Rousseau . . . Mary Lee Houston and Linda Rogers, ROTC Sponsors.



Phi Mu presents its majorettes for the Stetson Marching Band: Joan Hodges, Joan Rousseau, and Rae Jean Casciola.

ELANE ROUSSEAU
Miss December



Greek Gods?

The Prexy Speaks



P
H
I
M
U

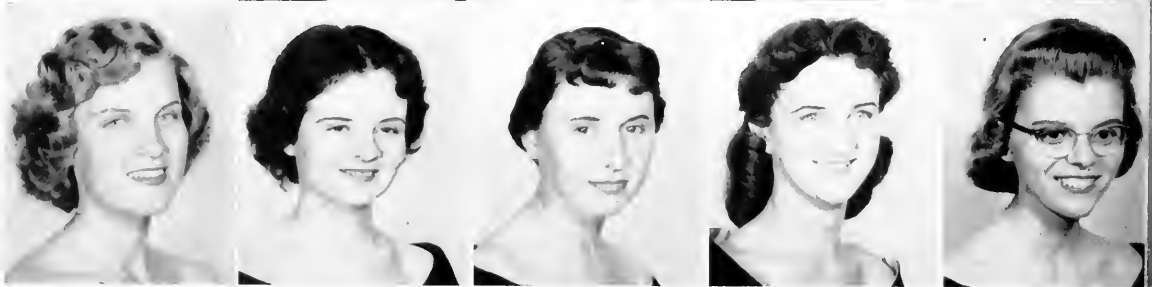
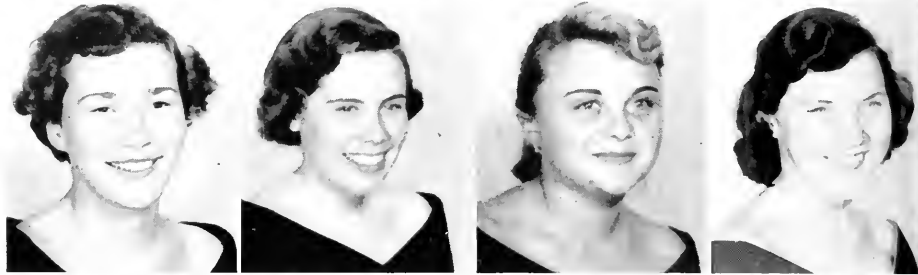

First row: Elane Rousseau, Jeanette Breish, Carol Hergin, Frances Smith. *Second row:* Adeline Hunt, Judith Winslow, Gail Bowerhan, Barbara Collins. *Third row:* Georgeann Davis, Sylvia Smith, Frances Simmons, Linda Rogers. *Fourth row:* Doris Fertie, Donna Carroll, Karen Klages, Dorothy Ballard. *Fifth row:* Myra Hunter, Joyce Shupe, Barbara Zeigler, Barbara Kindernay, Meredith DeWitt.



First row: Donna Judkins, Sue Harmon, Carol Levy, Faye Herring, Joanne Nevins. *Second row:* Rebecca Duffield, Rae Jean Casciola, Mary Williams, Cynthia Sebak, Elizabeth Summerow. *Third row:* Jo Coburn, Margaret Taylor, Helen Rode, Mary Lee Houston, Joan Rousseau. *Fourth row:* Marlene Lackman, Mary Tatum, Bobbie Stewart, Pegge Winner, Doris Derriek. *Fifth row:* Nancy Harris, Helen Hughes, Penny Rossam, Pat Burke, Marilyn Wood.



PI BETA PHI



The officers of Florida Alpha Chapter of Pi Beta Phi are Mary Lane Weaver, corresponding secretary; Martha Jane Singletary, president; Julie Urquhart, treasurer, and Carol Belcher, recording secretary. Marilyn Bard, vice-president (not pictured).

Sing, Sing, Sing



Beauty and Beast



Feminine Einsteins



Daydreams . . .



Florida Alpha Chapter

Pi Beta Phi . . . founded as I. C. Sorosis . . . 1867 first national college fraternity for women . . . one of three largest women's fraternities . . . Florida's oldest chapter, Florida Alpha . . . established May, 1913 . . . national philanthropic project, settlement School in Gatlinburg, Tennessee . . . historian of The Honor, Carol Belcher . . . other members Marilyn Layton Bard and Mary Lane Weaver . . . Marilla Collins, Senior Class Secretary . . . Ann Taylor, Freshman Class Vice-President . . . June Barry, Secretary of the Business School . . . on various councils of the Women's Student Government, Carol Belcher, Merrill Maguire, Janet Greene, Lynn Ezell, Carolyn Miller, Carolyn Kingsley and Nancy Lee Crisp . . . Martha Jane Singeltary, "Outstanding Senior," member of "Who's Who" . . . Halter-Reporter Beauty Contest, first and third place winners, June Barry and Marilyn Bard . . . Rilla Collins, Military Ball Queen . . . Martha Jane Singeltary, Sweetheart of Delta Sigma Phi . . . cheerleaders: Janet Greene, Lynn Ezell, Marion Sternberg, Ginger Woods, and Margret McGuffy . . . Pi Phi's hold offices in B.S.U., Canterbury Club, Wesley Foundation, Westminster Fellowship, and the S.G.A. . . . retired Interfraternity Sing Trophy . . . led all campus organizations in contributions to Green Feather Drive . . . highest scholastic average for '55-56.



President Martha Jane Singeltary welcomes B. J. Flood and escort to Pi Beta Phi Weekend.

MARION STERNBERG
Miss July



Pi Phi Wedding



Pledges All!



P
I
B
E
T
A
P
H
I



First row: Barbara Freeman, Mary Snyder, Lynn Ezell, Ginger Wood. *Second row:* Buffy Ezell, Jo Boswell, Julie Urquhart, Judy Hill. *Third row:* Janet Greene, B. J. Flood, Martha Jane Singletary, Mary Lane Weaver. *Fourth row:* Margaret McGuffly, Nancy Lee Crisp, Susan Robison, Ann Taylor. *Fifth row:* Beverly Brett, Carolyn Conch, Mary Sara Carter, Joan Heid.



Florida Alpha Chapter

First row: Carol Luechauer, Sue Beall, Pat Figueroa, Carolyn Miller, Marion Sternberg. **Second row:** Melinda Booth, Harlette Butler, Frances Cole, Sharlene Stockard, Merrill Maguire. **Third row:** Marilla Collins, Lucy Rand, Carol Belcher, Sue Davis, June Barry. **Fourth row:** Sally Tait, Phyllis Ratliff, Pat Thompson, Carolyn Kingsley, Natalie Brundage. **Fifth row:** Merriam McDonald, Pat Rogers, Juanita Gresham.



ZETA TAU ALPHA



The officers in Beta Psi Chapter of Zeta Tau Alpha are Renie Petric, president (standing), and Louise Smart, historian; Caryl Anderson, secretary; Pat Boss, Pledge Trainer, and Nancy MacGregor, vice-president.

Umm, Spaghetti!



Powder Puffers



Parisian Pussycats



Angels??

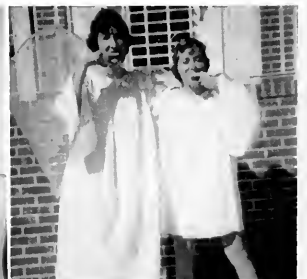

Beta Psi Chapter

Zeta Tau Alpha . . . founded at Longwood College, Farmville, Va. . . . October 15, 1893 . . . crown and shield . . . turquoise blue and steel grey . . . Beta Psi Chapter chartered in 1931 . . . 102 international chapters . . . famous alumnae include Faith Baldwin and Stetson's Dean Etter Turner and Frances Thornton . . . two national philanthropy projects, cerebral palsy fund and scholarships for deserving students . . . Spring Greek party at DeLeon Springs . . . Powder Puff football game . . . first place for Homecoming float, "The River of Knowledge" . . . Caryl Anderson, president of The Honor and FTA; Outstanding Senior and Who's Who . . . Nancy MacGregor, president of Phi Society and Sigma Delta Pi . . . Voni Dunn, president of Kappa Pi . . . Mary Ross Anderson, president of American Guild of Organists . . . Jodi Norman, 1956 Outstanding Freshman Woman and faculty scholarship for highest average in the freshman class . . . Phi Society members Vicki Marsee, secretary, Jodi Norman . . . The Honor members Nancy MacGregor, Pat Boss, Louise Smart, Vickie Marsee . . . Cheerleader, Helen Hudson . . . Calendar girls: Louise Smart, Caryl Anderson, Paula Duke . . . ROTC Sponsor, Linda Fisher . . . Lambda Chi Alpha Queen, Louise Smart . . . HATTER Staff, Vicki Marsee . . . REPORTER Staff, Connie Clark and Pat Boss.



Zeta Tau Alpha captures first place with their Homecoming float based on the proverb, "A Thousand Years Hence the River Shall Flow As It Did . . ."

LOUISE SMART
Miss March



Mr. Jazz



Zeta Mardi Gras



Z
E
T
A
T
A
U
A
L
P
H
A



First row: Carole Holland, Joan Geitgey, Ruth Sims, Anne Boyter. *Second row:* Vickie Marsee, Lynn Peters, Julia Emerson, Virginia Barlow. *Third row:* Caryl Anderson, Millie Newton, Louise Smart, Arlene McGuire. *Fourth row:* Donna Jean Nelms, Judy Juras, Sue Burke, Peggy Brandon. *Fifth row:* Ann Holder, Joyce Hummelgard, Bobbi Shelton, Donna Jones.



First row: Diane Cleland, Ellen Lanier, Connie Clark, Linda Fisher, Janelle Willecox. *Second row:* Waynelle McKinley, Jody Norman, Mary Ann Welch, Margaret Taylor, Pat Boss. *Third row:* Betty McKinley, Kathy Snyder, Paula Duke, Reni Petric, Nancy MacGregor. *Fourth row:* Vonie Dunn, Carolyn Ashworth, Jackie Leonardi, Helen Hudson, R. J. Johnson. *Fifth row:* Elizabeth Bobe, Eleanor Lovell, Heather Orr, Carmen Fowler, Cherry Dell.



DELTA SIGMA PHI



Officers are (seated) Jack Anttonen, president; Charles Prather, secretary; (standing) Dan Bivings, treasurer; Jim Hilver, sergeant-at-Arms; Reed Vanderoock, social chairman.

The Christmas Party

Three Musketeers

Oh! Frankie!!



Alpha Chi Chapter

Founded 1899 at the College of the City of New York . . . Alpha Chi Chapter, 1925 . . . Dr. J. Ollie Edmunds, Charter President . . . more than 30,000 brothers throughout the U. S. and Canada . . . Men active in campus affairs, Tom Cauthen, Treasurer of S.G.A. . . . Bill Hamilton, President of S.G.A. Annual Christmas party for underprivileged children of Volusia County . . . "Sailor's Ball" is a well-known social event that climaxes Delta Sig Weekend.



The Delta Sig House

Intramural Softball



ACTIVES



- | | |
|-------------------|-------------------|
| Jack Anttonen | Ken Kirchman |
| Bon Beckman | Jim Marsee |
| Don Bieksler | Bill McCall |
| Don Bivings | Tom McPherson |
| Pete Brainard | Bob Munn |
| George Brunkhorst | Dudley Nundlist |
| Roly Buckalew | Jon Osborn |
| Mabry Carlton | Charles Prather |
| Tom Cauthen | Joel Sloan |
| Harry Dews | J. R. Steelman |
| Jerry Deyloff | Frank Strowbridge |
| Wayne Graham | J. L. Tyra |
| Bill Hamilton | Reed Vanderecock |
| Norm Heyne | Bill Walker |
| Jim Hilyer | Fred Williams |
| Tom Johnson | Abe Yeargin |

A. Alexander	J. Anttonen	R. Beckman
D. Bieksler	J. Billingsley	D. Bivings

DELTA SIGMA PHI

- | | | | | | | |
|-------------|-------------|---------------|-------------|------------|--------------|------------|
| P. Brainard | J. Brandies | G. Brunkhorst | R. Buckalew | M. Carlton | T. Cauthen | L. Clement |
| A. Davies | H. Dews | J. Deyloff | E. Edmunds | G. Evans | G. Frohmader | D. Faller |
| C. Fulton | W. Graham | N. Heyne | J. Hobbs | W. Howes | T. Johnson | W. Kelly |





W. McCall	T. McPherson	J. Marsee	R. Martin	L. Marvin	D. Miller	B. Munn
P. Newcomb	T. Norwood	D. Nunlist	C. Portz	J. Osborn	C. Prather	J. Seaborn
W. Seiler	J. Sloan	J. Spikes	J. B. Steelman	F. Strowbridge	R. Thirlwell	R. Vandercrook

Alpha Chi Chapter

PLEDGES

Al Alexander	Larry Marvin
Jack Billingsley	Rod Martin
Jack Brandies	Carl Moffat
Steve Croniak	Jim Morris
Larry Clement	Phil Newcomb
Dirk Dixon	Tom Norwood
Ed Edmunds	Ronnie Palmer
Jerry Evans	Chuck Portz
Jery Frohmader	Bill Seiler
Charles Fulton	Jerry Seaborn
Dave Fuller	Joe Spikes
Joe Hobbs	Dick Thirlwell
Warren Howes	Coleman Waites
Jerry Juras	Doug Williams
Bill Kelly	Jim Williams
Bob Miller	Bland Williamson
	Jim Wright

D. Wahlstad	C. Waites	D. Williams	F. Williams
J. Williams	B. Williamson	J. Wright	A. Yeargin





LAMBDA CHI ALPHA



Officers are President, Charles Jolly; Secretary, John McEwen; Vice-President, John Todd; Treasurer, John Oldham.

"What a Paddle!"

Dunce?

Christmas Party



Zeta Tau Zeta Chapter

Founded 1909 at Boston University . . . locally, April, 1919 . . . Flower—White Rose . . . Largest National Fraternity with 152 chapters . . . Prominent alumni — Harry Truman, General Doolittle, Chester Gould, Frankie Laine, and Bill Hayes . . . Prominent member on campus—Joe Huckleberry, chairman of the Green Feather Drive . . . The chapter donates blood every year, and they planted shrubbery at the stadium . . . "Help Week" instead of "Hell Week" . . . Largest social event—Lambda Chi weekend, climaxed by the Coronation Ball.



The "Lamb's" House

Lambda Chi Homecoming Float





Repairmen

ACTIVES

- | | |
|-----------------|---------------|
| Bill Abel | John Oldham |
| Jack Allen | Al Phillips |
| Don Cliver | Bill Phillips |
| David Houchens | Bill Robinson |
| Joe Huckleberry | Jim Sawyer |
| George Hyde | Jim Shepard |
| Charles Jolley | Hugh Shiver |
| John Joiner | Kent Taylor |
| George Koch | Don Thurman |
| Hal March | John Todd |
| John McEwen | Jon Tullis |
| Dale Miley | Brad Yount |
| Bob Millott | |

LAMBDA CHI ALPHA

- | | | | | | |
|----------------|-----------|-----------|------------|-----------|-------------|
| W. Abel | E. Adrian | J. Allen | J. Beabout | D. Cliver | D. Houchens |
| J. Huckleberry | G. Hyde | C. Jolley | J. Joiner | G. Koch | J. McEwen |





H. Marsh
W. Phillips

D. Miley
J. Sawyer

J. Oldham
H. Shiver

C. Owen
D. Thurman

E. Pacha
D. Tullis

A. Phillips
B. Yount

Zeta Tau Zeta Chapter

The Beginnings of a Float

PLEDGES

Ed Adrian

Bob Beabout

Don Farmer

Jerry Girvin

Jon Lorback

George Owen

Ed Pacha

Ronald Shelley

Ken Shepard

Roger Stith

Marshall Stivers

Charles Tindall





PI KAPPA ALPHA



Officers are (seated) Carroll Runyon, Historian; Fred Slaughter, Treasurer; Dick Scott, President; Chuck Waygood, Vice-President; (standing) Jon Henrikson, Secretary; Don Soprano, Sergeant-at-Arms.

The Gladiators



"Who's Got the Ding-Dong?"



"When in Rome . . ."



Delta Upsilon Chapter

Founded at the University of Virginia, 1868 . . .
Delta Upsilon activated March, 1951 . . . Flower—
Lily-of-the-Valley . . . Colors—Garnet and Gold . . .
Founders' Day Banquet, March 1 . . . First place
trophy for Hatter Holiday . . . First place in Home-
coming Lawn Decorations . . . Fabulous Roman
Party . . . Dream Girl—Barbara Wodischek . . .
Men's Council Members John Morgan and Fred
Slaughter . . . Rich Scott, Business Manager of
Reporter.



The "Pike" House

Looks Like Party Time





A. Bechner
M. Christman

T. Bouchlas
R. Conway

C. Capps
C. Daigle

ACTIVES

Arnold Bechner
Tom Bouchlas
Charlie Capps
Mel Christman
Jim Finlayson
Hoot Gibson
Ted Hastings
Jon Henriekson
Jerry Kern
Bill Kernan
John Morgan
Jim Morris
Vic Muzii
Joe Newton
Don Reynolds
Ray Reynolds
Carroll Runyon
Dick Scott
Fred Slaughter
Don Soprano
John Thurber
Chuck Waygood
Phil Yonge

PI KAPPA ALPHA

J. Dawson
T. Hastings

J. Finlayson
J. Henriekson

C. Freund
E. Holmes

T. Gerrity
S. Holloway

H. Gibson
F. Kennedy





Jerry Kern
J. Newton

Jim Kern
L. Reynolds

J. Morgan
T. Runkle

J. Morris
R. Scott

V. Muzii
E. Slaughter

Delta Upsilon Chapter

PLEDGES

Bob Carter
Dick Carroll
Ray Conway
Cal Daigle
Jim Dawson
Conrad Freund
Tom Gerrity
Sam Holloway
Ed Holmes

Frank Kennedy
Jim Kern
Mort McKenna
Tom Mundy
Terry Runkle
Mike Snyder
Ted Watson
Fred White

T. Watson

M. Snyder
C. Waygood

D. Soprano
F. White

J. Thurber
P. Yonge





PI KAPPA PHI



Officers are (seated) Jerry Lawrence, Treasurer; Buddy Simpson, President; Phil Parr, Secretary; Chuck Gertner, Social Chairman; (standing) Grady Snowden, Chaplain.

After the Serenade



"Going on a Ride?"



The "Oily Pit"



Chi Chapter

Founded at University of Charleston, 1904 . . .
Chi Chapter, February, 1921 . . . Retired National
Champion Chapter Banner . . . Five members in
"Who's Who" . . . Frequently retains highest
scholastic average among fraternities . . . John
Dixon, Jerry Brown, Buddy Simpson, Jack Cold-
iron, Rod Dugliss, Sid Knight, and Wayne Pringle
members of O.D.K.; Wayne Pringle, President of
Senior Class; Phil Parr, President of Sophomore
Class; Bob Kent, President of Liberal Arts School;
Jerry Brown, Homecoming Mayor; Buddy Simpson,
State B.S.I. President . . . Retain trophies in
Interfraternity and I.F.C. Sing.



The "Huskies' " Hangout

The "Plantation Ball" at Pi Kap Weekend



ACTIVES



- | | |
|-----------------|------------------|
| C. J. Abernathy | Bob Krimm |
| Phil Arns | Jerry Kruhm |
| Jerry Bailey | Randy Langston |
| Dave Bard | Jerry Lawrence |
| Jim Beane | Clem McFarland |
| Jerry Brown | Pierce Moore |
| Bob Carnes | Frank Painter |
| Ross Carter | Phil Parr |
| Hal Cauthen | Wayne Pringle |
| John Daugherty | Fred Roberts |
| Charlie Day | John Saba |
| Rod Dugliss | Whitey Showalter |
| Chuck Gertner | Buddy Simpson |
| Malcolm Glass | Grady Snowden |
| Jim Hodge | Tom Weldon |
| Bob Kent | Earl Williams |
| Sid Knight | |

D. Abbott
P. Arns

C. J. Abernathy
D. Brock

R. Allen
W. Cadman

PI KAPPA PHI

R. Carnes	K. Cassel	H. Cauthen	C. Day	R. DeFlann	M. Gaines
C. Gertner	J. Geiger	M. Glass	C. Gore	H. Hardin	J. Higginbotham





J. Hodge W. Hunt D. Jenkins A. Jones R. Kent S. Knight
 R. Krimm J. Lawrence C. McFarland P. Moore F. Painter J. Parkhurst

Chi Chapter

P. Parr J. Rawls F. Roberts
 N. Ruppert E. Simpson G. Snowden

PLEDGES

- | | |
|----------------|---------------|
| Dan Abbott | Walter Hunt |
| Reynolds Allen | Dave Jenkins |
| Bill Cadman | Art Jones |
| Ken Cassel | Joe Muirhead |
| Don Carrier | Chip Pointer |
| Bob DeFlaun | Jim Rodgers |
| Mark Gaines | Noel Ruppert |
| Chuck Glore | Jim Tweeddale |
| Henry Hardin | Don Wood |





SIGMA NU

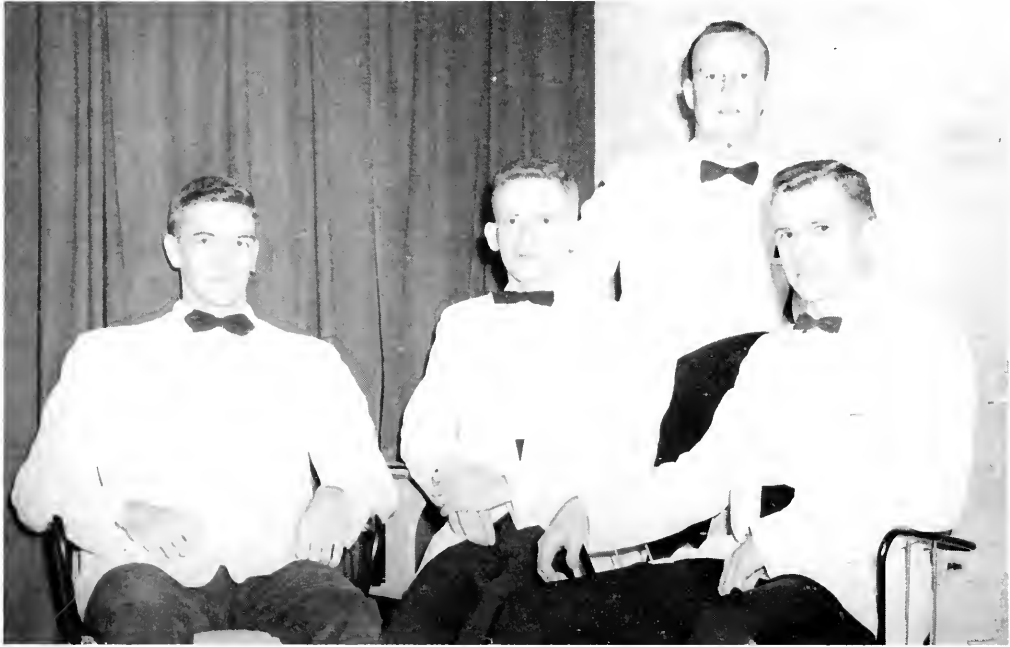

Officers are Vernon Jobson, President; Charles Wolfe, Recorder; Jim Davis, Treasurer; Jack Woodall, Vice-President.

Working Hard?

Pledges!

The Pit



Delta Mu Chapter

Founded 1869 at V.M.I. Delta Mu became a chapter in 1913 . . . White rose . . . Black and gold . . . White Star weekend . . . Sweetheart, Lynn Ezell . . . Help project, beautifying grounds of Hospital . . . All-Intramural trophy, second consecutive year . . . Men active on campus—Bud McLin, President of Men's Council; Jack Woodall, *Hatter* Editor; Charles Wolfe, *Hatter* Business Manager; Mac Stones, President of Omicron Delta Kappa; Dick Hopkins, ROTC Battalion Commander; Keith Shamrock, President of School of Business . . . Listed in "Who's Who." McLin, Stones, Shamrock . . . Famous alumni include Kay Kaiser, the late Glenn Miller, Herman Talmadge, Fulton Lewis, Jr., Francis P. Whitehair, Jim Lowe.



The "Snake Pit"

Homecoming Lawn Decoration



ACTIVES

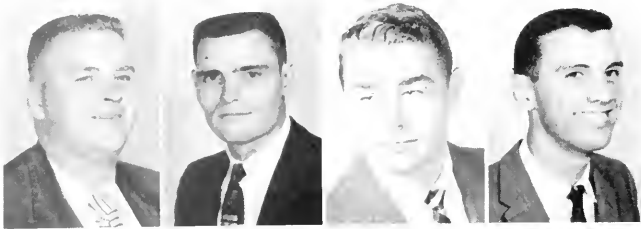

Chad Allen
Tom Allerton
Harold Basham
Mike Blocker
Bill Bradley
Bill Butler
Warren Carr
Jay Combs
Harry Conner
Wendell Crysel
Bill Crisp
Art Dasher
Jim Davis
John Edstrom
Jerry Florence
Chuck Fulton
Chuck Gerding
Mel Gregory
Al Guenther
Dick Hall
Jim Hearn
Terry Hollingsworth

Bob Holly
Art Holmes
Beemer Hoolihan
Bobby Hopkins
Dick Hopkins
Dave Howard
Red Howell
Vern Jobson
Warren Kendall
Jim Kitchens
Rich Lackey
Bill Langer
Joe Lesley
Ray Lewis
Dave Marcell
Joe Marrs
Bob McArthur
Buddy McLin
Sonny Parker
Pat Pattison
Gwynn Prather

Jim Price
Buz Reynolds
Gene Richardson
Kerry Robb
Butch Rumer
Dick Saltrick
Jim Sharpton
Jim Scheiferstein
Bill Schuler
Keith Shamrock
Walter Shirey
Mac Stones
Bob Sullins
Ralph Turner
Bill Viehman
Ross Wager
Bill Watson
Gorden Wells
Bill White
Charles Wolfe
Jack Woodall
Jack Wuenschel



C. Allen T. Allerton H. Basham M. Blocker
W. Bradley W. Butler W. Carr J. Cassels

SIGMA NU

J. Combs H. Conner M. Cooper W. Crisp R. Crowley W. Crysel A. Dasher
J. Davis J. Edstrom C. Fulton H. Galloney V. Green M. Gregory A. Guenther
R. Hall C. Hastings T. Hollingsworth R. Holly A. Holmes R. Hopkins D. Howard





V. Howell	V. Johnson	W. Kendall	J. Kitchens	W. Langer	J. Lesley	R. Lewis	J. Lo Vairo
McArthur	J. McKibben	W. McLin	W. Martin	T. Montfort	D. Pattison	G. Prather	J. Richardson
K. Robb	C. Rumer	W. Schneider	W. Schuler	K. Shamrock	J. Sharpton	W. Shirey	M. Stones

Delta Mu Chapter

R. Sullins	E. Timmermon	C. Van Meter	W. Viehman
R. Wager	W. Watson	W. White	J. Woodall

PLEDGES

Jack Alford	Chnek Hastings
Jim Cassels	Jim Hawkins
Milt Cooper	Jon Lovareo
Dave Creech	Jon McKibben
Bob Crowley	Tnny Montfort
Herb Galloney	Billy Martin
Ronnie Galloway	Bill Schneider
Virgil Green	Ed Timmermon
	Chuck Van Meter





SIGMA PHI EPSILON



Officers are (front row) President, Charles Holcomb; Vice-President, Bill Benzing; (back row) Chaplain, John Killebrew; Comptroller, Wayne Hartnup. Absent, Secretary, Bill Decker.

The Sig Ep House



Founded 1901 . . . College of Richmond . . . Florida Beta, 1919 . . . Flowers—Violet and American Beauty Rose . . . Prominent Alumni—Ben Hibbs (Editor of Saturday Evening Post); Ted Mack; Harry Butcher (Naval Aide to Eisenhower) James V. Forrestal; Tom Ewel; Thomas Millsop; John Chapman (Drama Critic for N. Y. Daily News) . . . Members active in campus affairs

Joe Crankshaw (Editor of *Reporter*); T. K. Hedrick (President of I.F.C.); Bill Benzing (Rules and Procedure Committee) . . . Sig Ep Weekend is their largest social event of the year and is climaxed by The Queen of Hearts Ball.

ACTIVES

Mark Anthony	Wayne Hartnup
Ted Beach	T. K. Hedrick
Bill Benzing	Jim Hendrickson
Dave Brown	Charles Holcomb
Dave Carter	Bray Houston
Joe Crankshaw	John Killebrew
Dan Crum	James Kirkland
Bill Decker	Richard Rigsby
Fred Habegger	Arthur Stone

PLEDGES

Gary Campbell	Warren Ellwood
Paul Corll	Larry Keith
Larry Creech	Bill Young

Florida Beta Chapter

M. Anthony
T. Beach
W. Benzing
D. Brown



P. Corll
L. Creech
D. Crum
W. Decker



W. Ellwood
F. Habegger
W. Hartup
T. K. Hedrick



J. Hendrickson
C. Holcomb
B. Houston
L. Keith



J. Killebrew
R. Rigsby
A. Stone
W. Young



"We love its victories" . . . esprit de corps
. . . column right . . . reviewing the cadets . . .
summer camp . . . officer potential . . . prepares
men to defend the Nation while preparing to
receive diplomas . . . this is ROTC.

MILITARY





RESERVE OFFICERS'



MAJOR REX T. HENRY and CAPTAIN ALBERT M. AVERY
Assistant Professors of Military Science & Tactics

R.O.T.C. established summer of 1950 . . . trains for all branches of the Army . . . learning today, leading tomorrow . . . instills qualities of courage, fidelity, knowledge, teamwork . . . physical, scholastic, and mental training . . . acquaints with all phases of warfare . . . cadets train for defense . . . summer camp . . . battalion . . . company . . . platoon . . . military ball . . . honor company . . . drill parades . . . the band . . . color guard . . . military field day . . . annual Federal inspection, outstanding rating.



MAJOR MALCOLM D. BRANNEN
Professor of Military Science & Tactics



M/Sgt. Ralph A. Becker, Sgt. Major:
SFC Jesse E. Cofer, SFC Paul T. McCrory,
SFC Harry G. Thorn, Assistant Instructors.

TRAINING CORPS

BATTALION STAFF

CADET LT. COL. R. HOPKINS
Battalion Commander

CADET MAJOR K. SHAMROCK
Executive Officer

CADET 1st LT. E. WILLIAMS, S-1
CADET CAPTAIN W. REYNOLDS, S-2
CADET MAJOR V. JOBSON, S-3
CADET CAPTAIN S. KANZAKI, S-4



The staff includes Shamrock, Reynolds, Hopkins, Kanzaki, Jobson, and Williams.



CADET COLOR GUARD

Cadets W. Watson, E. Adrian, W. Bradley,
and R. Vandercook.

BAND COMPANY

1st row: P. Corll, D. Carrier, C. Fulton, W. Viehman, J. Meyers, E. Wilson,
T. Beach, G. Briggs. *1st Lt.* J. Lawrence, Band Commander.

2nd row: R. Kaiser, L. Keith, F. Johns, C. J. Abernathy, S. Beaubout, R.
Dixon, R. Hopkins.

3rd row: B. Cliver, T. Lung, J. Morse, F. Henderson, W. Etwood, G. Wilson,
J. Frohmader.



COMPANY A

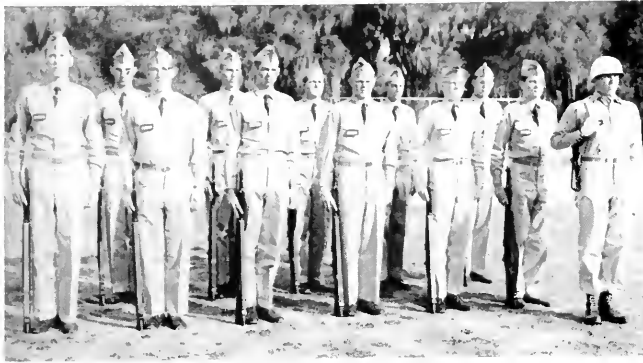

FIRST PLATOON

G. Brunkhorst, Platoon Guide; 1st Squad: R. Smith, Squad Leader; R. Kick, E. Holms, A. Jones, H. Grusnick, 1st Lt. J. Edstrom, Platoon Leader,

2nd Squad: M. Blocker, Squad Leader; J. Lovareo, W. Seiler, W. Howes, M. Anthony, Platoon Sgt.



Cadet Captain W. McLin, Company Commander
J. Sloan, First Sgt.
T. Montfort, Guidon

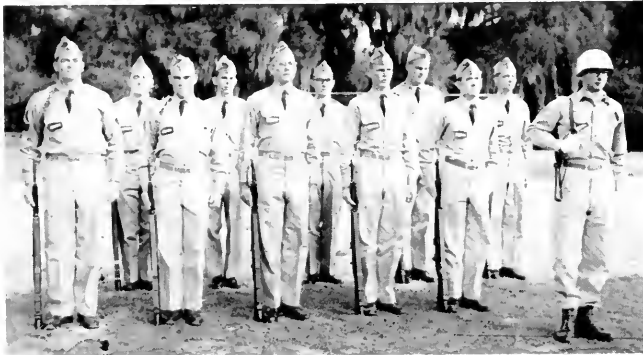

SECOND PLATOON

J. L. Tyra, Platoon Guide; 1st Squad: W. Mosley, Squad Leader; J. Hutchinson, H. Flint, F. Pollman, 2nd Lt. W. Hartnup, Platoon Leader,

2nd Platoon: T. Thompson, Squad Leader; R. Shelley, R. Descamps, P. Yonge, R. Paulson.

THIRD PLATOON

C. Webb, Squad Leader; H. Cauthen, R. Tempelin, D. Jenkins, J. Hobbs, F. Zeigler, R. Lewis, F. Strowbridge, 2nd Lt. G. Wells, Platoon Leader,

2nd Squad: T. Norwood, Squad Leader; J. Presley, A. Galloway, J. Joyner, J. Whitaker, J. Smith, C. Gerding, Platoon Sgt.

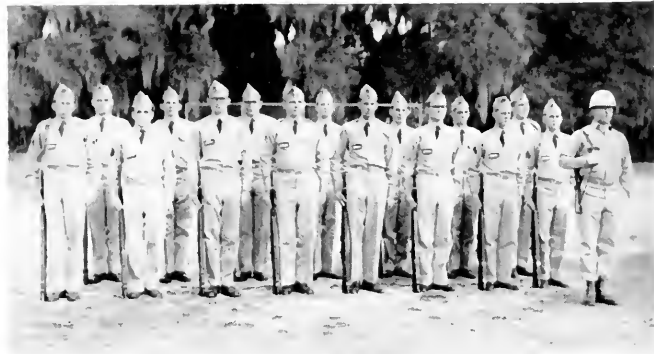

COMPANY B



Cadet Captain C. Shepard, Company Commander
 Cadet 1st Lt. K. Kirchman, Executive Officer
 A. Fagan, 1st Sgt.
 D. Dixon, Guidon

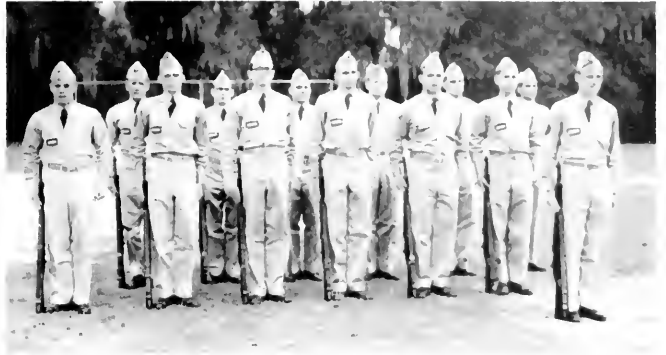

FIRST PLATOON

E. Timmermon, Platoon Guide; 1st Squad: W. Shelton, Squad Leader: D. Dixon, E. Watson, J. W. Dawson, J. L. McGuigan, Sgt. J. Kirkland, Platoon Leader, 2nd Squad: W. Schuler, Squad Leader: C. McFarland, T. Oswald, R. Conway, T. Bouchlas, C. Waites.

SECOND PLATOON

1st Squad: F. White, Squad Leader: J. Eubank, J. Summers, K. Cassel, B. Bennett, 2nd Lt. W. Walker, Platoon Leader.

2nd Squad: R. Andrews, Squad Leader: W. Young, T. West, R. Buckalew, Platoon Sgt.

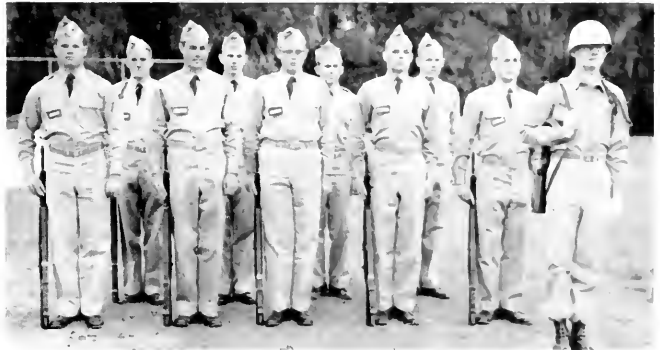

THIRD PLATOON

1st Squad: N. Heyne, Squad Leader: R. Allen, G. Mathas, W. Martin, R. Calhoun, 2nd Lt. D. Howard, Platoon Leader.

2nd Squad: D. Houchens, Squad Leader: J. Hawkins, T. Thomason, G. Prather, G. Burrell, Platoon Sgt.

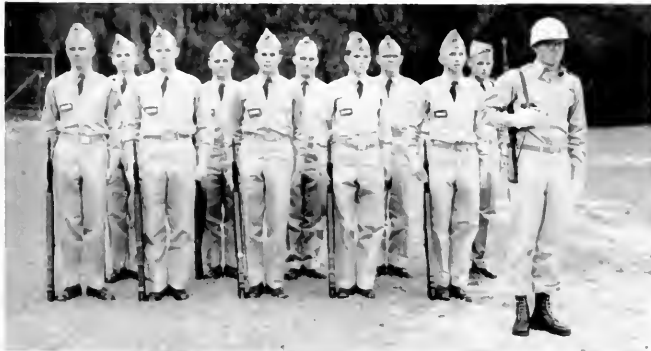

COMPANY C

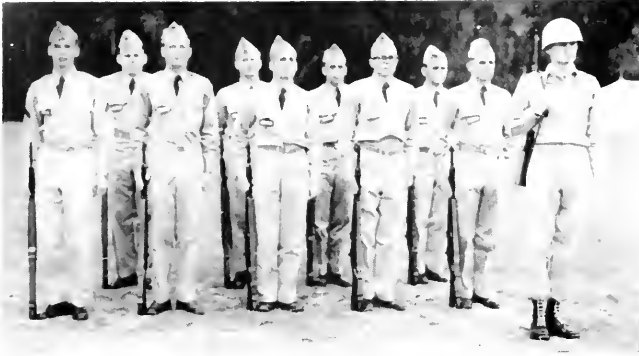

FIRST PLATOON

1st Squad: R. Thirwell, Squad Leader; J. Spikes, R. Cauthen, E. Campbell, W. Jones, 2nd Lt. D. Bivings, Platoon Leader.

2nd Squad: E. Edmunds, Squad Leader; F. Kennedy, R. Gary, L. Clements.



Cadet Captain T. Hollingsworth,
Company Commander
M. Gregory, 1st Sgt.
W. Hunt, Guidon

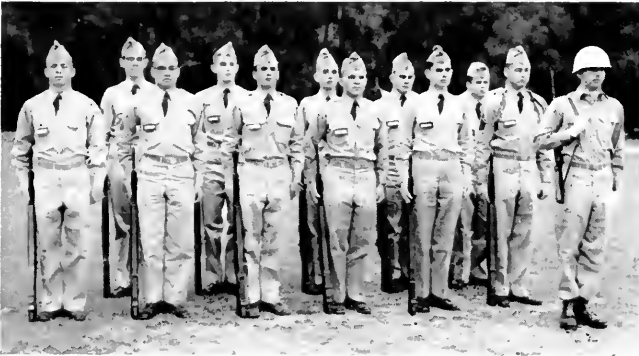

SECOND PLATOON

R. Wagner, Platoon Guide; 1st Squad: B. Sullins, Squad Leader; J. Wright, C. MacAllister, E. Davis, H. Basham, 2nd Lt. T. Cauthen, Platoon Leader.

2nd Squad: G. VanHorn, Squad Leader; M. Gaines, D. Thurman, C. Nasworthy, W. Graham, Platoon Sgt.

THIRD PLATOON

T. Mundy, Platoon Guide; 1st Squad: H. Cauthen, Squad Leader; J. Seaborn, J. Lesley, T. Dater, 2nd Lt. J. Anttonen, Platoon Leader.

2nd Squad: B. Gallen, Squad Leader; B. Lanier, H. Allen, J. Anderson.

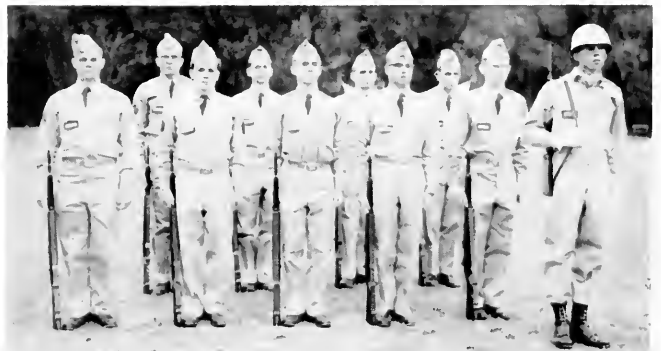

COMPANY D



Cadet Captain J. Brown, Company Commander
J. Woodall, 1st Sgt.
B. Stephens, Guidon

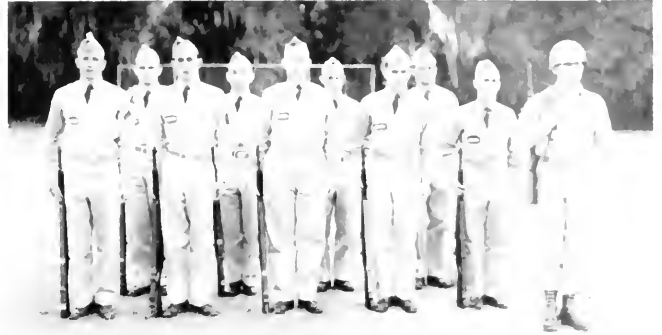

FIRST PLATOON

A. Davies, Platoon Guide; 1st Squad: J. Oldham, Squad Leader; A. Stone, R. Stith, D. Rush, 2nd Lt. J. Huckleberry, Platoon Leader.

2nd Squad: K. Shepard, Squad Leader; G. Owen, B. Houston, J. Hendrickson, Platoon Sgt.

SECOND PLATOON

J. Bowen, Platoon Guide; 1st Squad: D. Snider, P. Figley, J. Alford, J. McKibben, 2nd Lt. C. Prather, Platoon Leader.

2nd Squad: B. White, Squad Leader; D. Hadsock, A. Green, R. Helveston, D. Wahlstad, Platoon Sgt.

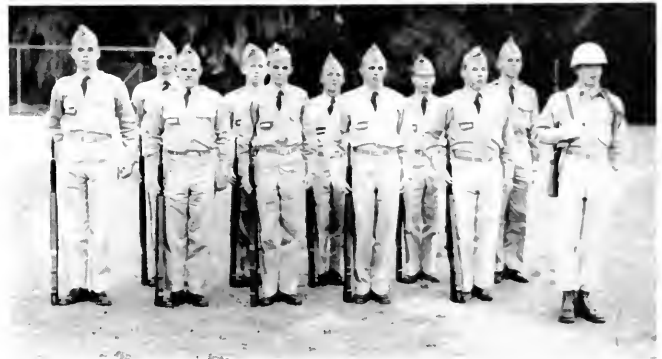

THIRD PLATOON

W. Phillips, Platoon Guide; 1st Squad: D. Crum, Squad Leader; L. Creech, R. Russell, D. Ray, 2nd Lt. D. Nunlist, Platoon Leader.

2nd Squad: T. Runkle, Squad Leader; T. Webb, N. Fizzell, H. Stephenson, Platoon Sgt.

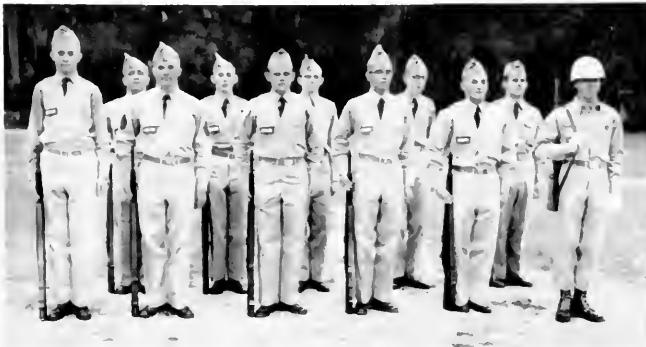

MILITARY



Pat Hiers and Mrs. Florence Baker listen to Cadet 1st Lt. John Edstrom describe the functions of the heavy water-cooled machine gun.

Annual Military Week . . . one of biggest events on campus . . . parade . . . summer camp movie . . . arms display . . . banquet . . . ball . . . tapping for Seaboard and Blade . . . queen contest.

General Lyl C. Metheny, commanding general of the Florida Military District, is guest speaker at the Seaboard and Blade Banquet honoring all graduating cadets.



Stetson's battalion was awarded a superior rating at the annual formal inspection by Colonel Leland Shaw and Lt. Colonel Herbert Kneece. Reviewing the troops are Colonel Shaw, Dr. J. Ollie Edmunds, Major Malcolm Brannen; (second row) Lt. Colonel Kneece, Captain Albert Avery and Major Rex Henry.

WEEK

*Shamrock
Military
Ball*

Military Queen Lynn Ezell is escorted by Cadet Lt. Colonel Richard Hopkins, battalion commander.



Lt. Colonel Royal Taylor crowns Queen Lynn Ezell as Cadet Lt. Colonel Richard Hopkins looks on.

Following the crowning ceremonies, hundreds of colored balloons were released on the partying guests.





1956 Queen Marilla Collins



Company B Receives the Honor Streamer



Stetson's Corps of Cadets on Line



Major Brannen and Major Henry appear to be our two best turkey shooters!

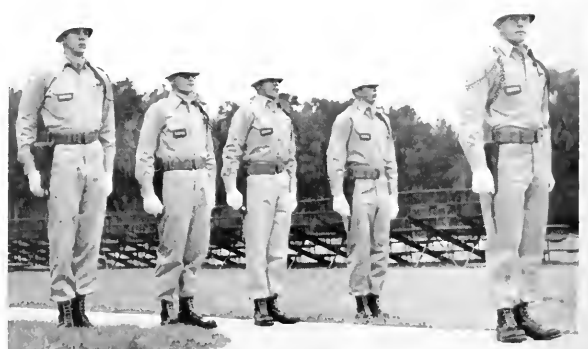

Cadet Officers Jobson, Shepard, Helping, McLin, and Hopkins.

Summer Camp or "Sun 'N Fun at Ft. Benning, Ga."

MONDAY



Men at Work!

TUESDAY



Free Time!

WEDNESDAY



McLin and Maggie's Drawers



Party! Party!
Party!!

SATURDAY



It All Came Out in the Wash!

FRIDAY



Growl, Gentlemen!!!

THURSDAY



I Got 'Em!

"And Hatters all will fight" . . . played by few but eagerly followed by everyone . . . not only sporting ability, for scholarship is the primary consideration . . . betters those participating . . . it's not whether we won or lost, but how we played the game that really counts.

SPORTS





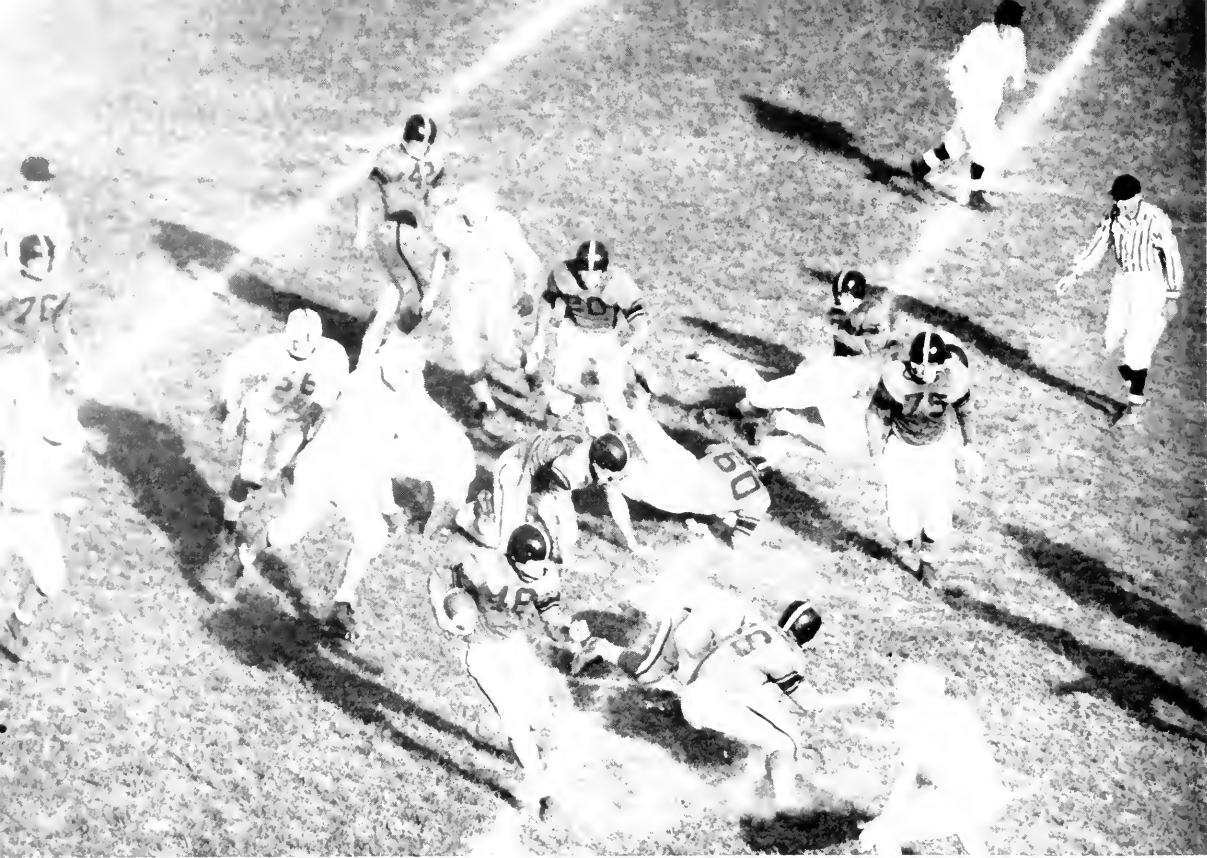

The Hatters didn't let this Carson-Newman man get far with the ball. Stetson went on to win the Homecoming game by a score of 20-0.

FOOTBALL

TOM ALLERTON *End*

HAROLD BASHAM *Halfback*

BUDDY BENNETT *Halfback*



TOM BOUCHIAS *End*

BOBBY CARTER *Halfback*

MEL CHRISTMAN *End*





Assistant Coach Garland H. "Bulldog" Williams, Assistant Coach Earl Looman, Head Coach Herb McQuillan, and Assistant Coach Buddy Asher survey the situation at one of the scrimmage sessions.

WENDELL CRYSEL—*Tackle*
JIM HAWKINS—*Halfback*

CALVIN DAIGLE—*Center*
JIM HEARN—*Fullback*

JIM DREGGORS—*Guard*
RAY HENRY—*Halfback*

FRED DRIVER—*Center*
JIM HILYER—*Tackle*





KEITH SHAMROCK and CLAUDE RUMER
1956 Football Co-Captains

WALT MOSLEY—*Fullback*
RON RICHTER—*Guard*

1957 FOOTBALL RESULTS

6	VMI	47
7	EAST CAROLINA	7
6	THE CITADEL	40
7	NORTHWESTERN LOUISIANA	13
7	DAVIDSON	43
20	WOFFORD	47
20	CARSON NEWMAN	0
12	NEWBERRY	13
23	PRESBYTERIAN	33
61	UNIVERSITY OF ILLIANA	0

TERRY
HOLLINGSWORTH—*Guard*
VICTOR MUZII—*Guard*
CLAUDE RUMER—*Tackle*

BUDDY MCIN—*End*
SONNY PARKER—*Halfback*
DICK SALTRICK—*Quarterback*



SHELTON POOLE—*Guard*





The 1956 Hatter Football Squad: *Front row, from left*, B. Carter, J. Droggers, T. Williams, T. Allerton, J. Marrs, H. Basham, J. Hawkins, M. Cooper, J. Alford, E. Timmermon. *Middle row*: R. Richter, B. McLin, J. Wuenschel, J. Parker, W. Mosley, T. Hollingsworth, I. Thomasson, F. White, M. Christman, D. Creech, S. Poole. *Back row*: J. Hilver, K. Shamrock, J. Tyra, J. Dawson, J. Alderman, I. Driver, L. Stowe, P. Yonge, B. Waters, J. Krider, W. Crysel, T. Bouchlas, W. Foster, D. Saltrick, C. Rumer.



KEITH SHAMROCK End

LARRY STOWE *Quarterback*

TIM THOMASSON *Guard*

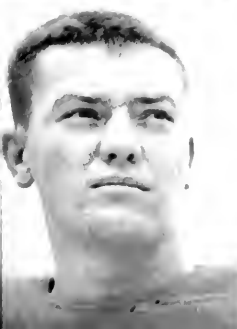

J. L. TYRA *Center*

PHIL YONGE *Tackle*

JACK WIENSCHL *Halfback*

BASKETBALL



MEL GREGORY—Guard



DICK MORLAND—Head Coach



DAVE HOWARD—Guard

SEASON SCORES

Ga. Teachers	84	STETSON	59
STETSON	88	Rollins	87
Florida	84	STETSON	69
STETSON	85	Florida Southern	82
STETSON	93	West Carolina	75
STETSON	110	Appalachian	61
STETSON	76	East Carolina	70
Erskine	75	STETSON	73
STETSON	99	Tampa	68
Miami	89	STETSON	81
STETSON	97	Florida State	70
Florida State	101	STETSON	86
STETSON	59	Tampa	37
STETSON	99	Mercer	91
STETSON	95	Miami	93
STETSON	100	Troy	76
STETSON	91	Georgia Teachers	81
STETSON	65	Erskine	49
STETSON	116	Mercer	72
Rollins	112	STETSON	100
Florida Southern	80	STETSON	74
STETSON	72	Piedmont	57
STETSON	100	Georgia Teachers	79
STETSON	100	Nebraska Teachers	84
Pacific-Lutheran	105	STETSON	83

BO HEARIN—Forward

JIM KITCHENS—Forward

BEEMER HOOLIHAN—Forward

DON IVERSON—Center





Left: Rollins avenged Stetson in the second game between the two colleges by winning 112 to 100.



MAC STONIS—Forward

Right: Stetson retrieves the ball and takes the game against Rollins 88-87.



BILL SCHNEIDER—Guard

FRANK SISKOVIC—Center

CURTIS MOFFETT—Forward

RICHARD LAYER—Guard

BUZ REYNOLDS—Forward





Coach Morland smiles proudly as he watches President Edmunds accept the NAIA trophy from co-captains Mae Stones and Richard Layer.

The Stetson Hi-Hatters. *Front row, from left:* Managers Don Ray, Bob Vostry, Walter Hunt. *Middle row:* Curtis Moffett, Frank Siskovic, Mae Stones, Don Iverson, Buz Reynolds. *Back row:* Coach Morland, Mel Gregory, Bill Schneider, Jim Kitchens, Bob Hearin, Dave Howard, Beemer Hoodhman, Richard Layer, Coach Fred Jefferson.





The Jaysces include, kneeling from left, Jim Richardson, Dick Templin, Sonny Parker; standing: Bob Vostry, Russell Kick, Phil Newcomb, Ted West.

JUNIOR VARSITY RESULTS

University of Florida	65	STETSON	51
STETSON	74	Florida Southern	57
STETSON	77	Orlando Jr. College	52
St. Pete Jr. College	95	STETSON	76
STETSON	85	Florida Southern	76
STETSON	75	Orlando Jr. College	52
St. Pete Jr. College	78	STETSON	68
Orlando A. F. B.	68	STETSON	62
STETSON	82	Orlando A. F. B.	77
STETSON	80	Sanford N. A. S.	48
Jacksonville U.	83	STETSON	82
Jacksonville U.	81	STETSON	79



The Hatters are pictured with the giant trophy symbolizing District 25 NAIA Champions. It was received after they defeated Georgia Teachers 100 to 83 in Statesboro, Georgia.

BASEBALL



CARL "DOC" JOHNSON
Coach



ELMER PRICHARD
Assistant Coach



BEEMER HOOLIHAN
Assistant Coach



RICHARD LAYER
Captain

SCHEDULE 1957

March 13—MIAMI	Home
March 14—MIAMI	Home
March 16—OHIO	Home
March 18—GEORGIA TECH	Home
March 19—GEORGIA TECH	Home
March 22—FLORIDA STATE	Home
March 23—FLORIDA STATE	Home
March 26—ROLLINS	Home
March 29—AMHERST	Home
March 30—AMHERST	Home
April 4—ITHACA	Home
April 9—ROLLINS	Home
April 12—TAMPA	Home
April 15—GEORGIA TEACHERS	Away
April 16—GEORGIA TEACHERS	Away
April 23—FLORIDA SOUTHERN	Away
April 26—ROLLINS	Away
April 27—ROLLINS	Away
April 30—TAMPA	Away
May 3—GEORGIA TEACHERS	Home
May 4—GEORGIA TEACHERS	Home
May 8—FLORIDA SOUTHERN	Home
May 10—MIAMI	Away
May 11—MIAMI	Away

SCORES 1956

7	GEORGIA TEACHERS	6
8	GEORGIA TECH	16
0	GEORGIA TECH	1
1	OHIO STATE	5
10	OHIO STATE	8
1	PRESBYTERIAN	9
11	AMERICAN INTERNATIONAL CO.	8
16	TAMPA	7
0	ROLLINS	11
7	MIAMI	8
3	MIAMI	4
5	CINCINNATI	8
1	FLORIDA STATE	8
2	FLORIDA STATE	23
14	FLORIDA SOUTHERN	13
3	ROLLINS	4
3	ROLLINS	5
1	FLORIDA SOUTHERN	3
1	TAMPA	2
10	PINECASTLE	2
5	PINECASTLE	0

The Hatter Baseball Team. *Front row, from left:* T. West, J. Alford, J. Shewan, H. Conner, D. Ray, B. White. *Middle row:* Mascot P. Hopkins, Assistant Coach B. Hoolihan, R. Walford, B. Vostey, J. Hodge, H. McInnis, J. Tyra, J. Kern. *Back row:* Coach C. Johnson, L. Stowe, G. Gould, T. Hollingsworth, M. Gregory, J. Hawkins, D. Saltrick, W. Mosley, J. Parker, Assistant Coach E. Prichard.





THE HATTER TENNIS TEAM

Front row, from left: Ronnie Tudor, Fernando Ravelo, Jose Ravelo. Back row: Warren Kendall, Carroll Clevenger, Bill Langer, Jerry Fromader, Curt Gary.



RAY HUSSEY
Coach

1956 SEASONAL RECORD

Won 2 Lost 5

TENNIS SCHEDULE 1957

March 25	FLORIDA	Away
April 3	HOWARD	Home
April 6	JAX NAVY	Away
April 9	FLA. SOUTHERN	Away
April 27	FLA. SOUTHERN	Home
April 29	FLORIDA	Home
May 7	ROLLINS	Away
May 10	JAX NAVY	Home
May 15	ROLLINS	Home

THE STETSON GOLF TEAM

From left: Nancy Allen, Joe Eubanks, Babs Blakeley.

1957 GOLF COMPETITION

March 14-16, Florida Intercollegiate Golf Tourney in Ocala.

1956 SEASONAL RECORD

MEN'S TEAM	Won 2	Lost 6
WOMEN'S TEAM	Won 2	Lost 2

WES BERNER
Coach





JANICE LANIER and TUPPY HANSCOM.

They may not be Wimbledon Champs but they're Stetson's own.

TENNIS SINGLES STANDINGS

CYNTHIA SCHACHT—*Phi Mu*

YVONNE WALDRON—*Alpha Deltioma*

BADMINTON SINGLES STANDING

ELEANOR DODGE—*Alpha Deltioma*

MARCIA FARAGER—*Delta Delta Delta*

TABLE TENNIS SINGLES STANDINGS

ELEANOR DODGE—*Alpha Deltioma*

BARBARA WODISCHEK—*Alpha Xi Delta*



Watch the birdie! Badminton always proves to be an exciting contest.

Florida's most popular tourist sport finds its place on the college campus as we go "just a-shuffling along."



SHUFFLEBOARD STANDINGS

JOAN GEITGEY—*Zeta Tau Alpha*

LINDA GALOWAY—*Alpha Deltioma*

Robin Hoods in their own right by the looks of the target. Next thing you know these girls will be wanting to shoot an apple off a professor's head.

VOLLEYBALL STANDINGS

ALPHA DEXIOMA
 ZETA TAU ALPHA
 PHI MU
 PI BETA PHI

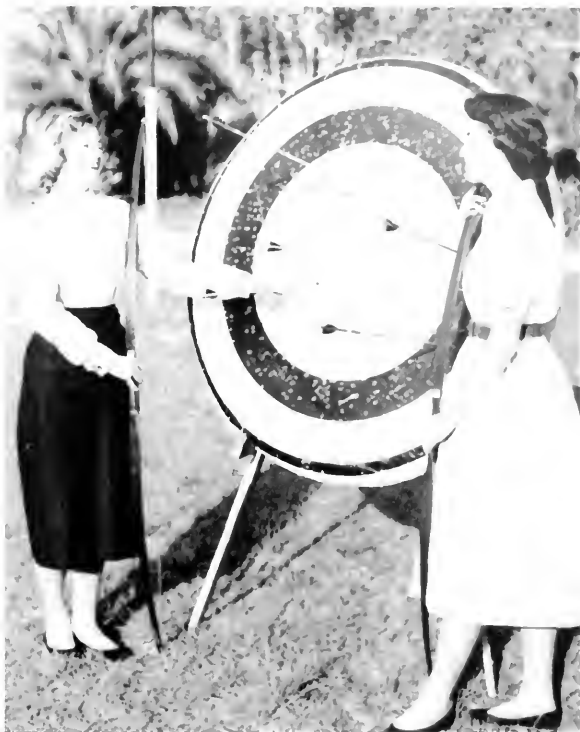

WOMEN'S INTRAMURALS



Cummings Gym . . . basketball . . . table tennis . . . shuffleboard . . . volleyball . . . horseshoes . . . tennis . . . badminton . . . always a busy schedule . . . directed by Miss Hick . . . develops poise and grace . . . aims to afford opportunities for participation in recreational activities . . . Participation Trophy . . . highest two teams receive cups . . . Rollins-Stetson Sports Day . . . demonstrates that girls can be active in sports and ladies at the same time.

BASKETBALL STANDINGS

ALPHA DEXIOMA
 PI BETA PHI
 PHI MU
 DELTA DELTA DELTA

Thar she goes! Pi Phi's and Dexioma's watch to see if the score is going to be altered.



At an afternoon of Intramural Football, spectators socialize as the teams take a break.

FOOTBALL STANDINGS

INDEPENDENTS	Won 7	Lost 0
SIGMA NU	Won 5	Lost 2
PI KAPPA PHI	Won 5	Lost 2
PREACHERS	Won 4	Lost 3
LAMBDA CHI ALPHA	Won 3	Lost 1
PI KAPPA ALPHA	Won 2	Lost 5
DELTA SIGMA PHI	Won 2	Lost 5
SIGMA PHI EPSILON	Won 0	Lost 7

HORSESHOE STANDINGS

DELTA SIGMA PHI	Won 7	Lost 0
SIGMA PHI EPSILON	Won 6	Lost 1
INDEPENDENTS	Won 5	Lost 2
LAMBDA CHI ALPHA	Won 3	Lost 1
PI KAPPA ALPHA	Won 3	Lost 1
SIGMA NU	Won 3	Lost 1
PI KAPPA PHI	Won 1	Lost 6
PREACHERS	Won 0	Lost 7



Leaping high to get the ball, this man strikes an unusual pose during a game.

Table Tennis, better known as ping-pong, is a major indoor sport at Stetson.



TABLE TENNIS STANDINGS

SIGMA NU	Won 7	Lost 0
DELTA SIGMA PHI	Won 6	Lost 1
PI KAPPA PHI	Won 4	Lost 3
INDEPENDENTS	Won 3	Lost 4
PREACHERS	Won 3	Lost 4
SIGMA PHI EPSILON	Won 3	Lost 4
PI KAPPA ALPHA	Won 1	Lost 6
LAMBDA CHI ALPHA	Won 1	Lost 6

BASKETBALL STANDINGS

SIGMA NU	Won 7	Lost 0
INDEPENDENTS	Won 5	Lost 2
PI KAPPA PHI	Won 4	Lost 3
DELTA SIGMA PHI	Won 3	Lost 1
PI KAPPA ALPHA	Won 3	Lost 1
PREACHERS	Won 3	Lost 1
LAMBDA CHI ALPHA	Won 3	Lost 1
SIGMA PHI EPSILON	Won 0	Lost 7



Who's got what anyhow . . . The Snakes and the Indies tangle in a game with the Sigma Nus finally coming out on top.

MEN'S INTRAMURALS

Popular program . . . frats vie for trophies . . . touch football . . . table tennis . . . horseshoes . . . golf . . . basketball . . . volleyball . . . well-rounded program . . . directed by Intramural Board . . . develops spirit of cooperation . . . Women spectators attracted . . . interesting diversion from classes . . . Hulley Field.



Ray Roynton receives the 1955-56 Outstanding Intramural Player Plaque from Coach Morland, head of Intramural Sports.

BOWLING STANDINGS

INDEPENDENTS	Pins 2066
SIGMA PHI EPSILON	Pins 2013
PI KAPPA ALPHA	Pins 1975
PI KAPPA PHI	Pins 1946
SIGMA NU	Pins 1928
PREACHERS	Pins 1874
LAMBDA CHI ALPHA	Pins 1657

"For dear old Stetson U." . . . major part of
university life . . . centered around the
classroom . . . upholding Stetson ideals and
traditions . . . years full of memories . . .
realization of becoming an alumn . . .
all too soon gone by.

CLASSES





THE SENIOR CLASS

OFFICERS

WAYNE PRINGLE	President
CARYL ANDERSON	Vice-President
JO ANNE LAWSON	Secretary
MARILLA COLLINS	Treasurer

Seniors . . . admit to be the most important people in school . . . proud of our accomplishments . . . now dreams almost realities . . . sixteen years of school finished . . . we've got the world in our hands . . . product of our Alma Mater . . . Forest of Arden . . . end of an era.

The Senior Class officers include Marilla Collins, Wayne Pringle, and JoAnne Lawson.



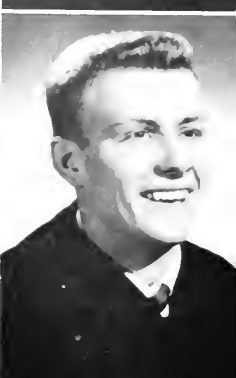

Akers
Anttonen

Allerton
Auxier

Anderson, C.
Ayers

Anderson, M. C.
Baker

Anderson, M. B.
Bard, D.

B. C. AKERS, JR.

Jacksonville

L.A.; Ministerial Association, Secretary, Pulpit Supply Chairman; Baptist Student Union; Youth Revival Chairman.

THOMAS DUANE ALLERTON

Miami

L.A.; Varsity Football; Intramural Sports; Sigma Nu; Liberal Arts School, Treasurer; Baptist Student Union; "S" Club.

CARYL LOUISE ANDERSON

Chicago, Ill.

L.A.; The Honor, President; Kappa Delta Pi, Vice-President; Sigma Tau Delta; Honor Roll; Future Teachers of America, President, Secretary; Homecoming Court; Who's Who; Vice-President Senior Class; Secretary Junior Class; Zeta Tau Alpha, Vice-President, Secretary, Social Chairman; University Party; Library Committee; Co-Chairman of Orientation Program; Freshman Advisor; REPORTER Staff; HATTER, Activities Editor; Glee Club Travel Squad; Stover Theater, Business Manager; Outstanding Senior; Miss Stetson Contest.

MARY CAROLYN ANDERSON

St. Augustine

L.A.; Women's Student Government Association, President; President of Chaudoin Hall; Sophomore Representative; Student Government Association, Vice-President; Baptist Student Union, Devotional Vice-President; Young Women's Auxiliary; Alpha Dextima, Vice-President; Outstanding Senior; Homecoming Hostess; Who's Who; Glee Club; Future Teachers of America, Historian.

MARY ROSS ANDERSON

Sanford

MUSIC; Glee Club; Zeta Tau Alpha, Music Chairman; Honor Roll; Dean's List; American Guild of Organists, Treasurer, President; Freshman Advisor.

THOMAS JACKSON ANTTONEN

Round Lake, Ill.

L.A.; Delta Sigma Phi, President, Vice President, House Manager; Library Committee; Interfraternity Council; Politics Club; University Party; Intramurals.

BARBARA JEAN AUXIER

Boise, Idaho

L.A.; Beta Beta Beta.

JACOB SOWERS AYERS

Lexington, V. C.

MUSIC; President, Music School; Baptist Student Union Executive Council; State Baptist Student Union Executive Council, Music Director; Men's Glee Club, Publicity Manager; Student Government Association, President's Cabinet; Travel Squad; Opera Workshop.

ROBERT M. BAKER

Sanford

L.A.

DAVID SAYRE BARD

Fort Lauderdale

L.A.; Committee Chairman, Religion Focus Week; Baptist Student Union, Social Vice President; Pi Kappa Phi; Honor Roll; Varsity Tennis; Intramurals; Gamma Sigma Epsilon.



Between classes? No. Hatter holiday!

THE SENIORS



Bivings
Carlton

Boggs
Carr

Bard, M.
Beane, J.

Barry
Bell

Beane, A.
Biggs



MARILYN LAYTON BARD

Jacksonville

MUSIC: Pi Beta Phi, Vice President, Rush Captain; The Honor; Phi Beta, Vice President; Freshman Advisor; Baptist Student Union, Executive Council; Pan-Hellenic Council; University Party, Secretary; Outstanding Senior; Orientation Week Committee; Glee Club; Miss Stetson; Treasurer, Freshman Class; Religious Focus Week Committee.

JUNE DELTON BARRY

Ft. Pierce

BUSINESS: Head Majorette; Pi Beta Phi, Treasurer; Tau Beta Sigma, Historian; Student Advisor; Secretary, Business School; Miss Hatter of 1957; Pi Kappa Alpha Dream Girl; Outstanding Senior; Stetson Representative to Gator Bowl.

ANNE THIGPEN BEANE

St. Petersburg

MUSIC: Travel Squad; Glee Club, Business Manager; "Red Mill" Cast.

JAMES ROSS BEANE

Lowell, N. C.

MUSIC: Pi Kappa Phi; Glee Club, Student Director, Travel Squad; "Red Mill" Cast; Baptist Student Union, State Revival Team.

WAYNE EDWARD BELL

Lakeland

L.A.: Ministerial Association; Political Forum; Dormitory Manager; Dormitory House Council; Student Government Association, Employment Committee.

THEODORE RAYMOND BIGGS, JR.

Jacksonville

BUSINESS: Circle K, Treasurer; Accountancy Club.

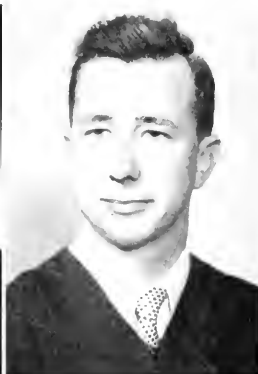

Bottom
Carter

Brock
Caithen

Brown, D.
Choi

Brown, J.
Clark

Bryant
Clifton

DONALD EDWIN BIVINGS *Palatka*
L.A.: Baptist Student Union; ROTC Honor Guard; Sigma Alpha Omega; Political Forum; Delta Sigma Phi, Editor, Intramural Manager, Treasurer.

HARRIET CHARLOTTE BOGGS *Jacksonville*
L.A.: Political Forum; Westminster Fellowship; Honor Roll; Dean's List.

MARTHA BRUCE BOTTOM *Daytona Beach*
L.A.: Zeta Tau Alpha; Phi Beta; Kappa Delta Pi; Glee Club Key.

HELEN FRIEDA BROCK *Hendersonville, N. C.*
L.A.: Kappa Delta Pi, Secretary; Scroll and Key; Future Teachers of America, Vice President, State Recording Secretary of Florida.

DAVID TURNER BROWN *Miami Springs*
L.A.: Ministerial Association, Program Chairman; REPORTER Staff; Band; Baptist Student Union; Sigma Phi Epsilon; Music Director; Young Democrats Club.

JERRY ALEX BROWN *Fort Myers*
MUSIC; Baptist Student Union, President, Music Director; State Baptist Student Union, Music Director; President, Junior Class; Treasurer, Sophomore Class; Glee Club, Travel Squad, Publicity Manager; Omicron Delta Kappa; Distinguished Military Student; Scabbard and Blade; Outstanding Junior ROTC Cadet; Pi Kappa Phi, Chaplain.

JAMES M. BRYANT, JR. *Jacksonville*
L.A.: Gamma Sigma Epsilon.

THOMAS MABRY CARLETON, JR. *Wauchula*
L.A.: Delta Sigma Phi, Outstanding Pledge, Pledge Class Secretary, Outstanding Service Award, Secretary, Editor.

MARINELE CARR *Panama City*
L. A.: Young Women's Auxiliary, Secretary, Stewardship Chairman; Alpha Dexiona, New Members Chairman; Future Teachers of America; Commons Food Committee; Kappa Delta Pi; Phi Alpha Theta; Baptist Student Union, Dormitory Prayer Meeting Chairman for Stetson Hall.

ROBERT B. CARTER *DeLand*
L.A.: "S" Club; Pi Kappa Alpha, Dormitory Manager.

TOMMY CAITHEN *Jacksonville*
L.A.: Circle K; Psi Society, Treasurer; Baptist Student Union, Enrollment Vice President, Promotional Director; Delta Sigma Phi, Chaplain; Student Government Association, Treasurer; Homecoming Court; Student Advisor; Honor Roll; Phi Alpha Theta; Library Committee; Leader-hip-Scholarship Award ROTC; Conrad House Council; Outstanding Senior.

SOO BOCK CHOI *Chau-Nam, Korea*
L.A.: Foreign Student Club; Political Science Forum.

JERLENE CLARK *Jacksonville*
L.A., Alpha Dexiona, Secretary; Future Teachers of America; Young Women's Auxiliary; Brittain Hall House Council, Vice President; Baptist Student Union; Dormitory Prayer Meeting Chairman, Brittain Hall.

RUTH T. CLIFTON *DeLand*
L.A.

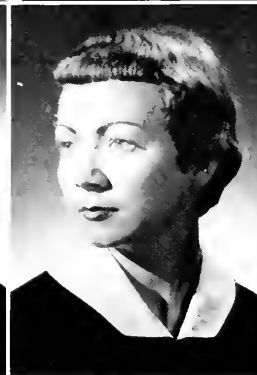

Cole
Dixon

Collins
Doane

Copeland
Donahue

Coslow
Driggers

Courson
Driver, F.

SHIRLEY COLE *Chicago, Ill.*
L.A.: Pi Beta Phi; Sigma Tau Delta; Young Republicans' Club.

MARILLA COLLINS *Ft. Pierce*
L.A.: Pi Beta Phi, Executive Council, Program Chairman; Sigma Tau Delta; Homecoming Committee; Military Ball Queen; Future Teachers of America; REPORTER Staff; Treasurer, Senior Class.

MARY LOU COPELAND *Sanford*
BUSINESS: Professional Business Club, Secretary, Treasurer; Alpha Dexitoma, Social Chairman; Commerce Club; Young Republicans' Club.

MARY ANN COSLOW *Miami*
L.A.: Delta Delta Delta, Pledge Trainer; Canterbury Club, Social Chairman; Religious Focus Week Chairman; HATTER Staff, Secretary to the Editor; REPORTER Staff, Inquiring Reporter; Stover Theatre; Student Advisor; Guidance Committee, Secretary; The Honor, Secretary-Treasurer; Scroll and Key, Secretary; Sigma Tau Delta, Historian; Kappa Delta Pi; Honor Roll; Dean's List; Honors Program; Who's Who.

JOE H. COURSON *Callahan*
L.A.

JERRY M. DEYLOFF *Aurelia, Iowa*
L.A.: Delta Sigma Phi.

ERMIE JEAN DICKSON *Chattahoochee*
L.A.: Alpha Dexitoma; Young Woman's Auxiliary; Baptist Student Union.

JOHN DAVENPORT DIXON *Minneapolis, Minn.*
L.A.: REPORTER, Editor, Feature Editor, Interim Sports Editor, Business Manager; HATTER, Business Manager; Newspaper Chairman, Florida Intercollegiate Press Association; Annual Press Convention Delegate; Stetson Publications Board; John H. Perry Scholarship in Journalism; ROTC REVIEW, Editor; S. A. R. Leadership Award in ROTC; Sigma Pi Kappa, President, Publicity Chairman; Omicron Delta Kappa, Treasurer; Scabbard and Blade, Secretary; Sigma Tau Delta; Pi Kappa Phi; Stetson Column in *Florida Times Union*, *Miami Herald*, *Ft. Lauderdale Veer*; Stetson Political Forum; Library Committee; Canterbury Club; Homecoming Publicity Committee; Military Ball Committee; National Anthology of College Poetry, Acceptance; Honor Roll; Outstanding Senior.

VERONA MARTIN DOANE *Inverness*
BUSINESS: Delta Delta Delta, Corresponding Secretary, Recording Secretary; Secretarial Club; Majorette Corps.

MAUREEN CLYDE DONAHUE *Sebring*
L.A.: Baptist Student Union; Young Woman's Auxiliary, Secretary.

MARY ELLEN DRIGGERS *Sanford*
L.A.: Delta Delta Delta, Social Chairman; Outstanding Freshman Woman 1953; La Franciade; Little Theatre; Canterbury Club.

FREDERICK LEIGHTON DRIVER *Niagara Falls, N. Y.*
L.A.: Sigma Nu; Scabbard and Blade, Captain; Varsity Football; Varsity Tennis; "S" Club; Men's Physical Education Club.



Deyloff
Driver, S.

Dickson
Dugliss



Debbie Driver and Daniel Dixon—future Stetsonites?

THE SENIORS

SUZANNE WEBSTER DRIVER *Bellefontaine, Ohio*
BUSINESS; Women's Council; Pan-Hellenic Council;
Julius Davidson Scholarship Award; Alpha Xi Delta; Kappa
Delta Pi; Dean's List.

RODERICK BRUCE DUGLISS *DeLand*
L.A.; Omicron Delta Kappa; Honors Program; Pi Kappa
Phi, Archon, Historian; Canterbury Club, President; Student
Handbook Editor; REPORTER, Interim Editor, Feature
Editor; Student Government Association Representative
to Publications Board; Sigma Pi Kappa, Vice President;
Stover Theatre; Theta Alpha Phi; Student Christian
Association, Vice President; University Party, President;
Political Forum; Honor Roll; Dean's List; Washington
Semester Program; Elks Academic Scholarship; HATTER
Staff, Fine Arts Editor; Who's Who.

VONNIE DUNN *Miami*
L.A.; Zeta Tau Alpha, Social Chairman; Kappa Pi, Secretary,
President; Glee Club.

JOHN LEONIDAS DULRANT *Geneva, Ill.*
L. A.; Ministerial Association; Future Teachers of America.

JOHN J. EDSTROM *Cocoa*
L.A.; Sigma Nu, Reporter, Historian; Newman Club, President,
Treasurer; Student Christian Association, Vice President;
Dormitory Council.

BETTY JANE FLOOD *Ft. Lauderdale*
L. A.; Student Government Association, Secretary; Pi Beta
Phi, Rush Chairman; Intramurals; Pan-Hellenic Council;
Westminster Fellowship, Social Chairman, Treasurer; Future
Teachers of America; Student Advisor; Homecoming Committee;
Religious Focus Week Committee; Chapel Committee; Women's
Physical Education Club; Young Republican's Club.

GERALD M. FLORENCE *Raleigh, N. C.*
L.A.; Sigma Nu; Band; Kappa Kappa Psi; REPORTER
Staff.

JOHN MILLER FULTON *Stuart*
MUSIC; Stetson Symphony Orchestra, President; Stetson
HATTER Band, Drum Major; Music Educators' National
Conference.

Dunn
Flood

DulRant
Florence

Edstrom
Fulton

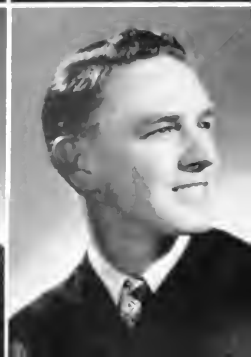



Fount of Knowledge?

THE SENIORS

Futrell
Gay



Galloway, B.
Godfrey



Galloway, L.
Gold



Graham, C.
Hamilton, B.

Graham, E.
Hamilton, D.

DONALD ALLEN FUTRELL
BUSINESS.

Sanford

BETTY LEE KITE GALLOWAY

Jacksonville

L.A.; Glee Club and Travel Squad, Key Member, Publicity Manager; Alpha Xi Delta; Phi Societies; Sigma Tau Delta; Phi Beta, Corresponding and Recording Secretary; Kappa Delta Pi, Treasurer; La Franciade; Baptist Student Union; Young Woman's Auxiliary; Honor Roll.

LORETTA ROGERS GALLOWAY

Daytona

L.A.

DONALD L. GAY

Sarasota

L.A.

DOROTHY ANN GODFREY

Spartanburg, S. C.

MUSIC: Alpha Xi Delta, Journal Correspondent, Music Chairman; Tau Beta Sigma, President, Vice President; Orchestra, Vice-President, Secretary; Band, Secretary and Social Chairman; Brass Ensemble, Librarian; Outstanding Freshman Girl in Band; Woodwind Ensemble; Music Educators' National Conference, Secretary, Vice President.

DAVID JACK GOLD

DeLand

L.A.; Phi Alpha Theta, President; Gamma Theta Upsilon; Stetson Political Forum; Young Democrat's Club.

CONNIE GRAHAM

Seville

BUSINESS: Young Woman's Auxiliary.

ELEANOR ELOUISE GRAHAM

St. Augustine

BUSINESS: Professional Business Club; Student Advisor; Baptist Student Union.



Green
Hamilton, W.

Griffith
Hartnup

Guenther
Hedrick

Habegger
Helping

Hagan
Hemphill

HAL GREEN *Jacksonville*
L.A.; Ministerial Association; Stetson Youth Revival Team Preacher; Student Missionary to Jamaica, B. W. I.

GLEE HARDWICK GRIFFITH *Bainbridge, Ga.*
L.A.; Glee Club; Music Educators' National Conference; Future Teachers of America; Freshman Advisor; Wesley Foundation, President; Delta Delta Delta, Chaplain; Student Christian Association.

ALBERT GUENTHER *DeLand*
L.A.; Sigma Nu; Beta Beta Beta, Vice President.

FREDERICK CARL HABEGGER *Rockledge*
L.A.; Band, Glee Club; REPORTER, Business Manager; Sigma Phi Epsilon; Ministerial Association; Baptist Student Union; Young Republican's Club.

JOANNE E. HAGAN
L.A.; Psi Societs, Secretary; Future Teachers of America; HATTER Staff.

BARBARA ANN HAMILTON *Sarasota*
L.A.; Alpha Xi Delta, Vice President; Stetson Hall House Council, Vice President; Woman's Executive Council, Vice President; Future Teachers of America, Secretary, Vice President; Florida Association of Future Teachers of America, Vice President; Vice President, Junior Class; Young Woman's Auxiliary; Baptist Student Union.

DONALD E. HAMILTON *Yoc Smyrna Beach*
L.A.

WILLIAM HAMILTON *Cocoa*
L.A.; Delta Sigma Phi, Pledge Master; Homecoming Parade Chairman; Traffic Court; Student Government Association, President; Circle K, Vice-President.

WAYNE HARTNUP *Sarasota*
BUSINESS; Sigma Phi Epsilon, Intramural Representative, Comptroller; Accountancy Club; Co-Operative Club, President, Treasurer.

TRAVIS K. HEDRICK *Tampa*
L.A.; Stetson Political Forum; Phi Alpha Theta; Young Democratic Club, President; Rules and Procedure Committee; Inter-Fraternity Council, President, Secretary; REPORTER Staff; Student Advisor; Circle "K"; Ministerial Association; Sigma Phi Epsilon, Rush Chairman, Historian, Chaplain.

RAY DONALD HELPING *Wabasso*
L.A.; Scabbard and Blade; Captain, Rifle Team; Second Prize, Sam R. Marks Prize in Religion; Ministerial Association; Outstanding Military Cadet; Distinguished Military Student.

ROBERT F. HEMPHILL *Jacksonville*
MUSIC; Band, First Lieutenant; Orchestra; Brass Ensemble.

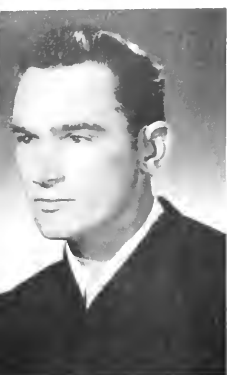

Hepler
Holt, E.

Higginbotham
Hopkins

Hilyer
Hovey

Hodges
Howard

Holland
Howell

CEDRIC LAMBETH HEPLER

Miami

L.A.; Ministerial Association, Intramural and Social Chairman, Radio Commission; HATTER Howler Chairman; Rules and Procedures Chairman; REPORTER Staff; Stover Theatre; House Manager; Baptist Student Union, Executive Council; Young Democrat's Club; First Prize, Sam R. Marks Prize in Religion.

EDNA M. HIGGINBOTHAM

Callahan

BUSINESS

JIMMY CARSON HILYER

Sycamore, Ala.

L.A.; Delta Sigma Phi, Sergeant-at-Arms; Men's Council; Physical Education Majors Club; Varsity Football; "S" Club.

JOAN ELIZABETH HODGES

Pompano Beach

L.A.; Concert Band; Majorette; Tau Beta Sigma; Pan-Hellenic Council, Secretary, President; Homecoming Court; Future Teachers of America; REPORTER Staff; Freshman Advisor; Phi Mu, Social Chairman, Historian, Social Service Chairman.

HARVEY KENNETH HOLLAND

Osprey

L.A.

TERRY HOLLINGSWORTH

Ft. Lauderdale

BUSINESS; Varsity Football; "S" Club, President; Sigma Nu, Social Chairman; Intramural Basketball.

DAVID EUGENE HOLT

West Palm Beach

L.A.; Ministerial Loan Fund Chairman; Ministerial Association.

EMMA ALENE IOLT

Winter Garden

MUSIC; Music Educators' National Conference; Glee Club, Travel Squad.

RICHARD KEITH HOPKINS

Pierson

L.A.; Scabbard and Blade, President; Sigma Nu.

PAULA PALMER HOVEY

Dunedin

BUSINESS; Freshman Advisor.

DAVE EDGAR HOWARD

Cape Girardeau, Mo.

BUSINESS; Wesley Foundation; Sigma Nu; Varsity Basketball; Golf.

WILLIAM K. HOWELL

DeLand

L.A.; Sigma Nu.

JOHN DIXON HUCKLEBERRY

Gatlinburg, Tenn.

L.A.; Inter-Fraternity Council, Secretary, Treasurer; Lambda Chi Alpha, House Manager, Pledge Trainer, Social Chairman, Rush Chairman; Traffic Committee; Green Feather Drive Chairman.

SALLY KING JOBSON

Atlanta, Ga.

L.A.; Pi Beta Phi, Corresponding Secretary; Future Teachers of America; HATTER Beauty Court; Honor Roll; ROTC Sponsor; Military Ball Court; Intramurals.



Hollingsworth
Huckleberry

Holt, D.
Jobson, S.



Remember those serenades?

THE SENIORS

VERNON C. JOBSON, JR.

Atlanta, Ga.

BUSINESS: Sigma Nu, President; Outstanding Senior; Men's Council; Outstanding Military Student; Inter-Fraternity Council, Vice President; Homecoming Court; Vice President, Sophomore Class; Student Advisor; Guidance Committee; Intramurals; 1956 HATTER Editor; Homecoming Committee; Scabbard and Blade, Secretary.

CHARLES C. JOLLEY

Troy, Pa.

BUSINESS: Lambda Chi Alpha, President, Treasurer; Delegate, Lambda Chi International General Assembly; Acquaintance Club; Commerce Club; Professional Business Club; Honor Roll; Veterans in College, Secretary; Freshman Advisor.

STANLEY KANZAKI

New York, N. Y.

L.A.; Sigma Nu Affiliate; Political Forum Club; Scabbard and Blade; Distinguished Military Student.

JOEL GEORGE KAPLAN

Orlando

L.A.; Psi Society, President.

ANTHOULA KARANTINOS

Titusville

L.A.; Alpha Dexitoma President; Band; Executive Council, Sergeant-at-Arms; Women's House Council; Future Teachers of America.

ROBERT ALLEN KENT

Belle Glade

L.A.; President, Liberal Arts School; Ministerial Association, Treasurer; Baptist Student Union, Executive Council; State Baptist Student Union, Executive Council; Religions Focus Week Committee; Homecoming Committee; Pi Kappa Phi, Chaplain; Circle K, Secretary; Outstanding Senior.

Jobson, V.
Kaplan

Jolley
Karantinos

Kanzaki
Kent





Just like downtown!

THE SENIORS

Kicklitter
Knight



Killebrew
Kruhm



Kim
Lackey

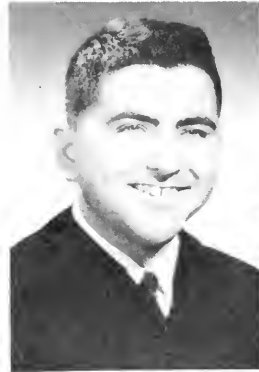
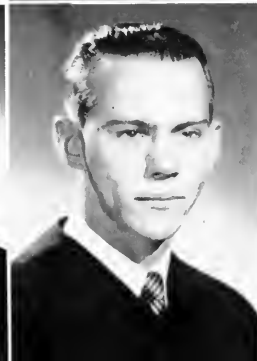

Langston
Lennon



Large
Livingston



JOLINE ANN KICKLITER

Stuart

L.A.: Women's Professional Club, Treasurer, President; Alpha Dexionia; Future Teachers of America.

JOHN HENRY KILLEBREW

Anthony

BUSINESS: Sigma Phi Epsilon.

SUN KIL KIM

Seoul, Korea

L.A.

ALFRED SIDNEY KNIGHT, JR.

Jacksonville

L.A.: Pi Kappa Phi; Omicron Delta Kappa; Mr. Stetson; Varsity Baseball; "S" Club; La Franciade; Ministerial Association; Honors Program.

GERALD DUANE KRUHM

Silver Spring, Md.

MUSIC: Glee Club, Key Member, Business Manager, General Manager; Circle K; Pi Kappa Phi, Pledge Trainer, Secretary; Band; Music Educators' National Conference.

RICHARD LEON LACKEY

West Palm Beach

BUSINESS: International Relations Club, Vice President; Jeanette Thurler O'Connor Award; Wesley Foundation; HATTER Staff; Student Government Association, Employment Committee; Professional Business Club, Sigma Nu.



Lawrence
Logas

Lawson
Looman

Layer
MacGregor

Layton
McCall

Le Mieux
McClure

RANDALL AUTREY LANGSTON

L.A.; Glee Club, Travel Squad, Key Member; Gamma Sigma Epsilon, Treasurer; German Club; Pi Kappa Phi.

DeLand

ROBERT LARGE
BUSINESS.

DeLand

IRVING GERALD LAWRENCE

L.A.; Pi Kappa Phi, Pledge Master, Social Chairman, Historian, Treasurer; Kappa Kappa Psi, Social Chairman; Pep Band, Operations Sergeant; Scabbard and Blade, 1st Lieutenant; Military Ball, Chairman; Distinguished Military Student; Dormitory Council; Homecoming Dance Committee; Commons Food Committee; Westminster Fellowship, Citizenship Commission Chairman, Vice President.

Perry

JO ANN LAWSON

L.A.; Delta Delta Delta, House President; Secretary, Senior Class; Sigma Delta Pi, Historian.

Hahira, Ga.

RICHARD E. LAYER

L.A.; Physical Education Men's Organization, President; Phi Gamma Delta; Stray Greeks; Varsity Baseball, Most Valuable Player, Captain; Varsity Basketball; "S" Club.

LaGrange, Ky.

ROY ARTHUR LAYTON
BUSINESS

Daytona

HAROLD JOSEPH LE MIEUX

BUSINESS; Pi Kappa Alpha.

Pensacola

LINDA FOY LENNON

L. A.; Baptist Student Union; Young Woman's Auxiliary, Vice President; Freshman Advisor; Dormitory Devotion Chairman.

Evergreen, X. C.

PEGGY LHA LIVINGSTON

L.A.; REPORTER Staff; HATTER Staff, Organizations Editor; Sigma Pi Kappa, Treasurer; Newman Club, Secretary; Chaudoin House Council; Outstanding Freshman Woman; Freshman Scholarship; Scroll and Key, Sophomore Award; Freshman Advisor; Kappa Delta Pi; Sigma Tau Delta; Secretary, Sophomore Class; Washington Semester Student; Delta Delta Delta, Vice President, President; Women's Intramurals Participation Award; Honor Roll; Homecoming Court; The Honor; Archaeology Club; Who's Who; Outstanding Senior; Student Government Association Groundbreaking Committee; Phi Society; Intercollegiate Quiz.

Daytona Beach

EVELYN P. LOGAS

L.A.; Canterbury Club; Young Republican's Club.

Mount Dora

BETSY DUCK LOOMAN

MUSIC; Delta Delta Delta, Secretary; Phi Beta, Secretary, Treasurer; The Honor; Teacher, Preparatory Department of School of Music; Band; Glee Club; Honor Roll; Dean's List; Student Advisor; Orientation Week Committee.

Suffolk, Va.

NANCY ANN MacGREGOR

L.A.; Zeta Tau Alpha, Secretary, Vice President; Sigma Delta Pi, President; Phi Society, President, Secretary; The Honor; Scroll and Key, Treasurer; Westminster Fellowship; North Hall Council; Honor Roll; Dean's List.

Lima, Peru, S. A.

WILLIAM E. McCALL

BUSINESS; Delta Sigma Phi, Vice President; Accountancy Club; Baseball Manager; Men's Residence Hall Manager.

Mt. Kisco, N. Y.

BEVERLY DEAN McCLURE

L.A.; Sigma Delta Pi; Future Teachers of America; Young Woman's Auxiliary; Alpha Dexionia, Secretary; Kappa Delta Pi; The Honor, Publicity Chairman; Baptist Student Union, State Secretary; Chaudoin Hall House Council, Representative, President; Executive Council; Woman's Student Government, Secretary; Who's Who.

Jacksonville



McGlamory
Marsee, V.

McIntyre
Mizell

McLeod
Morgan

McLin
Morris

Maguire
Morrison

JIM CLAY McGLAMORY

Jacksonville

L.A.; Beta Beta Beta, President; Phi Society, Vice President; Der Deutsche Verein, Vice President; Honor Roll; Dean's List; University Scholarship; Student Advisor; Baptist Student Union.

DORIS McINTYRE

Jacksonville

L.A.; Beta Beta Beta, Historian; Young Republican's Club; Future Teachers of America.

RUSSELL MAGON McLEOD

Lockhart

L.A.

WALTER SMITH McLIN, III

Tallahassee

L.A.; Varsity Football; "S" Club; Sigma Nu, Pledge Trainer; Assistant Traffic Judge; Westminster Fellowship, President, Enlistment, Worship Commission Chairman; Scabbard and Blade; Distinguished Military Student; Who's Who; Men's Council, President; Student Christian Association; Green Feather Drive Chairman; Chapel Committee; Religious Focus Week Chairman.

ARLINE MAGUIRE

DeLand

L. A.; Zeta Tau Alpha, Treasurer, Scholarship Chairman; Political Forum, Social Chairman; University Party, Vice President; Wesley Foundation, Board Representative, Treasurer; Future Teachers of America; Student Union Committee; Religious Focus Week Committee; Sociology Club; Young Democrat's Club, Secretary.

JOE ROBERT MARRS

Miami

BUSINESS; Varsity Football; Professional Business Club; Sigma Nu.

JAMES ARTHUR MARSEE

Williamsburg, Ky.

BUSINESS; Delta Sigma Phi, Scholarship Chairman, Pledge Class Treasurer; Circle K, Secretary, Activities Chairman; Vice President, Business School.

VICKI ANDERSON MARSEE

Manassas, Va.

L.A.; REPORTER Staff, Feature Editor, Photographer; Stover Theatre; Phi Society, Secretary; Zeta Tau Alpha; Women's Council, Sergeant-at-Arms; Green Derby Carnival Chairman; Green Feather Co-Chairman; Women's Physical Education Majors' Club; HATTER Staff, Greek Editor; The Honor; Sigma Pi Kappa; Psi Chi.

BASCOM FERNANDO MIZELL, JR.

Gainesville

BUSINESS; Student Government Association, Publicity Chairman; Stray Greeks, President; REPORTER Staff; Homecoming Committee, Card Section; Rules and Procedures Committee; Outstanding Senior; Homecoming Sponsor.

JOHN A. MORGAN, JR.

Weldonville, Va.

L.A.; Pi Kappa Alpha, Historian, Pledge Class President; Omicron Delta Kappa; Scroll and Key, Vice President; Phi Society; Phi Alpha Theta; University Political Party, President, Treasurer; Men's Council, Vice President, Secretary; "S" Club, Treasurer; Political Forum; REPORTER Staff; Walter L. Hayes Essay Contest, First Prize, Second Prize, Academic Council Scholarship; Honor Roll; Dean's List; Honors Program; Who's Who.

CONSTANCE C. MORRIS

Orlando

L.A.; Women's Professional Club, Vice President, Secretary; Newman Club.

MARGARET JACKSON MORRISON

Sanford

L.A.

MARY JEANETTE MURPHY

Pensacola

L.A.



Marrs
Murphy

Marsse, J.
Nelms



Student Union building—nearly completed.

THE SENIORS

DONNA JEAN NELMS

Orlando

L.A.; Future Teachers of America; Canterbury Club; Zeta Tau Alpha.

JOSEPH ALLEN NEWTON

Newark, N. J.

L.A.; Religious Emphasis Week Committee; University Party Executive Council; Chapel Committee Chairman; Homecoming Dance Chairman; Political Forum, Chaplain; Ministerial Association; Gamma Theta Upsilon, President; International Relations Club; Freshman Advisor; Master of Ceremonies, Inter-Fraternity Sing; Pi Kappa Alpha, Corresponding and Alumni Secretary.

MILDRED ELAINE NEWTON

Orlando

L.A.; Zeta Tau Alpha; Women's Physical Education Club; Future Teachers of America.

DUDLEY VICTOR NUNLIST

Orlando

L.A.; Delta Sigma Phi.

E. WARREN PARKER

Underwood, Minn.

BUSINESS: Baptist Student Union; Accountancy Club; Glee Club.

WILLIAM E. PATE

Plant City

L.A.; Gamma Sigma Epsilon, President; Beta Beta Beta.

JAY DEAN PETERSON

St. Augustine

L.A.; Ministerial Association, Intramurals Chairman; Student Mission Organization, President; Circle K, Vice President.

Newton, J.
Parker

Newton, M.
Pate

Nunlist
Peterson





Oh to be Freshmen again!

THE SENIORS

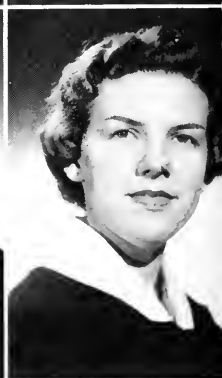

Reynolds, L.
Rodgers

Reynolds, W.
Rogers, L.

Plato
Price

Porter
Pringle

Prather
Pulliam

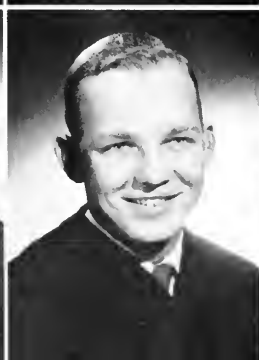

CANDACE HUNTER PLATO

DeLand

L.A.; Canterbury Club, Vice-President; Delta Delta Delta, Publicity Chairman, Corresponding Secretary; Gamma Sigma Epsilon, Program Committee; Psi Chi, Treasurer; Psi Society, Public Relations Director; REPORTER Staff, News Editor, Managing Editor; HATTER Staff, Managing Editor; Sigma Pi Kappa, Program Chairman; Honor Roll; Dean's List; Library Committee; Little Theatre.

ROGER CLIFF PORTER

Jacksonville Beach

L.A.; Canterbury Club, Vice President; Sigma Nu, Chairman; Sigma Tau Delta, President; HATTER Staff, Sports Editor; Student Christian Association; Scabbard and Blade; Student Advisor; Dormitory Council.

CHARLES NYE PRATHER

Orlando

L. A.; Scabbard and Blade; Delta Sigma Phi, Secretary; Wesley Foundation.

JAMES CHARLES PRICE

West Palm Beach

BUSINESS: Sigma Nu.

DWIGHT WAYNE PRINGLE

Lake Wales

L.A.; President, Senior Class; Ministerial Association, President; Circle K, President, Treasurer; Freshman Talent Show Chairman; Student Advisor; Men's Dormitory Council; Honor Roll; Dean's List; Baptist Student Union Executive Council; Omicron Delta Kappa; Who's Who; Pi Kappa Phi, Historian; Student Government Association, President's Cabinet.

THOMAS HAROLD PULLIAM

Titusville

L.A.; International Relations Club; Ministerial Association; Baptist Student Union; Psi Society.



Rhodes
Rogers, W.

Richardson
Royal

Rigsby
Sanberg

Riser
Scheiferstein, J. C.

Roberts
Scheiferstein, J. M.

LOREN WILLIAM REYNOLDS *Madison, Tenn.*
BUSINESS: Pi Kappa Alpha, Outstanding Pledge, President, Secretary, Pledge Master, House Manager; Varsity Baseball; "S" Club; Rules and Procedures Committee; Inter-Fraternity Council.

WILLIAM H. REYNOLDS *Miami*
BUSINESS: Sigma Nu, Social Chairman; "S" Club; Varsity Baseball; Varsity Basketball; Outstanding ROTC Cadet.

WILLIAM JOSEPH RHODES *DeLand*
BUSINESS: Student Government Association, President, Social Vice President; Homecoming Publicity Chairman, Dance Chairman; Hatter Holiday Chairman; Stray Greeks; Intramural Football All-Star; Outstanding Senior; Who's Who.

GENE GRAY RICHARDSON *Danbar, W. Va.*
BUSINESS: Vice-President, Business School; Rules and Procedures Committee; REPORTER Staff; Professional Business Club, Warden; Sigma Nu, Sentinel; Honor Roll; HATTER Holiday Committee.

RICHARD OTIS RIGSBY *Miami*
L.A.; Omicron Delta Kappa; Theta Alpha Phi, Historian, Secretary; Sigma Tau Delta; Sigma Phi Epsilon; REPORTER Staff, Religion Editor; Honor Roll; Honors Program; Sam R. Marks First Prize; Stover Theatre; Ministerial Association; Young Democrats Club, Vice President; Baptist Student Union, Publicity Director; Madrigal Group; Hatter Party, Parliamentarian; Rules and Procedures Committee; Psi Society; Student Advisor; Who's Who.

JOHN SHERWOOD RISER *Memphis, Tenn.*
L.A.; Rules and Procedures Committee; Green Feather Drive Chairman; Religious Emphasis Week Committee Chairman; Honor Roll; Dean's List; Academic Council Award; Scroll and Key, President; Student Christian Association, President; Baptist Student Union Executive Council; Who's Who; Honors Program; Omicron Delta Kappa, Vice President; Der Deutsche Verein, President.

CAROL ANNE ROBERTS *Watscka, Ill.*
BUSINESS: Alpha Xi Delta, Pledge Class Secretary, Corresponding Secretary; Canterbury Club.

JAMES E. RODGERS *Tampa*
L.A.

LINDA LOUISE ROGERS *St. Petersburg*
L.A.; Phi Mu, President, Vice President; Pan-Hellenic Council; Future Teachers of America, Librarian, Treasurer; ROTC Sponsor; Baptist Student Union; Freshman Advisor.

WILLIAM JUDSON ROGERS *Jacksonville*
MUSIC: Glee Club.

JULIA MAE ROYAL *Brooksville*
L.A.; Band; Alpha Dxioma; Baptist Student Union; Young Woman's Auxiliary; Future Teachers of America.

GERARDA ADRIANA SANBERG *Aruba, Netherlands*
L.A.; Sigma Delta Pi, Treasurer, Vice President; La Franciade, Secretary; Der Deutsche Verein, Secretary-Treasurer; Foreign Students Club, Secretary-Treasurer, President; Alpha Dxioma, Pledge Vice President, President; Woman's House Council, Social Chairman, President; Freshman Advisor; Foreign Student Scholarship; Honor Roll.

JAMES G. SCHEIFERSTEIN *DeLand*
BUSINESS: Sigma Nu; Canterbury Club; Professional Business Club, President; Student Advisor; HATTER Staff.

JANE MESSER SCHEIFERSTEIN *DeLand*
BUSINESS

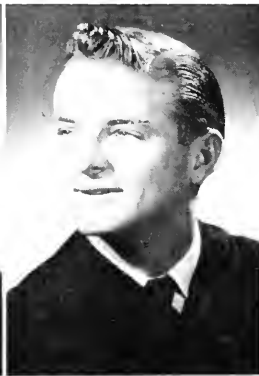
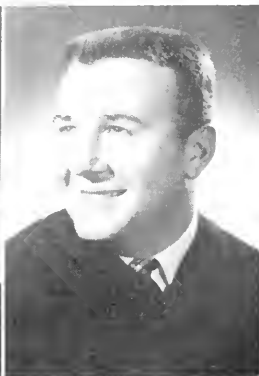

Schuder
Sims

Shamrock
Singeltary

Shepard
Siskovic

Showalter
Smith

Siekaniec
Snowden

JEANE GIBBS SCHILLER

Winter Haven

MUSIC: President, Vice President, Music School; Glee Club, Travel Squad, Publicity Manager, Student Leader; Outstanding Senior Girl in Music School; Kappa Delta Pi; Music Educators' National Conference.

KEITH JAMES SHAMROCK

Uniontown, Pa.

BUSINESS: President, Business School; Who's Who; Outstanding Senior; Sigma Nu, Assistant Treasurer; "S" Club, Social Chairman; Scabbard and Blade, Treasurer; Varsity Football, Co-Captain; Hatter Holiday Committee; President's Cabinet; Accountancy Club; Distinguished Military Student.

JAMES CAROLL SHEPARD

Vero Beach

L.A.; Scabbard and Blade.

FORREST P. SHOWALTER, JR.

West Palm Beach

BUSINESS: Pi Kappa Phi, Warden, Social Chairman, Pledge Master; Inter-Fraternity Council, Vice President, Disciplinary Council; Stetson Political Forum, President; Young Republican's Club, Vice President; Wesley Foundation; Student Christian Association; Traffic Judge; Phi Alpha Theta.

JOSEPH SIEKANIEC

Pittsburgh, Pa.

L.A.; Delta Sigma Phi; "S" Club; House Manager; Varsity Football; Golf Team.

ALICE FRANCIS SIMMONS

Archer

L.A.; Phi Mu; Future Teachers of America; Baptist Student Union.

ELMER ARNOLD SIMPSON, JR.

Pensacola

L.A.; Honors Program; Outstanding Senior; President, Freshman Class; President Sophomore Class; Outstanding Freshman Man; Phi Society, President; Scroll and Key; Honor Roll; Dean's List; Pi Kappa Phi,

President, Chaplain, Secretary; Intramural All-Star; Omicron Delta Kappa; Little Theatre; Homecoming Chairman; Commons-Committee Chairman; Der Deutsche Verein; Ministerial Association; Cheerleader; Who's Who; Baptist Student Union, Social and Devotional Vice President; State Social Vice President, President, Preacher, Seminar Leader.

OLIVE HELEN SIMS

Tavares

L.A.; Women's House Council, Secretary; Executive Council, Vice President; Lutheran Student Association, Vice President; Future Teachers of America; Woman's Professional Club.

MARTHA JANE SINGELTARY

Bradenton

L.A.; Pi Beta Phi, President, Rush Captain, Pledge Class Vice President; The Honor, Vice President; HATTER Staff, Assistant Editor, Feature Editor; REPORTER Staff; Who's Who; Outstanding Senior; Pan-Hellenic Council; Homecoming Court; Freshman Advisor; Honor Roll; Sigma Delta Pi; La Franciade; Sigma Pi Kappa, Secretary; Student Christian Association; Canterbury Club, Membership Chairman; Kappa Delta Pi, Historian; Religious Focus Week Committee; Future Teachers of America.

FRANK SISKOVIC, JR.

Cleveland, Ohio

BUSINESS: Professional Business Club, Treasurer; "S" Club; Varsity Basketball; Sigma Nu Social Member.

SYLVIA DIANE SMITH

Wilmington, N. C.

L.A.; American Guild of Organists, Treasurer; Wesley Foundation, Secretary; Glee Club; Phi Mu, Assistant Treasurer, Vice President.

R. GRADY SNOWDEN

Jacksonville

L.A.; Band, Corporal, First Lieutenant; Kappa Kappa Psi, President, Treasurer; Phi Society, Treasurer; Ministerial Association, Vice-President; La Franciade, Vice President; Summer Missionary to Hawaii; Pi Kappa Phi; Student Advisor.



Simmons
Snyder

Simpson
Stewart



Chivalry gone?

THE SENIORS

KATHERINE CARBIE SNYDER *Lake Worth*
 BUSINESS; Band; Women's Council; Future Teachers of America; Tau Beta Sigma; Professional Business Club; Lutheran Student Association; Zeta Tau Alpha.

BOBBIE JEANETTE STEWART *DeLand*
 L.A.; Beta Beta Beta; Young Woman's Auxiliary, Program Chairman; Phi Mu; Freshman Advisor; Canterbury Club.

FREDERICK EDWARD STONES *Daytona Beach*
 L.A.; Omicron Delta Kappa, President; Kappa Delta Pi, President; "S" Club, Vice President; Physical Education Majors' Club; Sigma Tau Delta; Honor Roll; Dean's List; Varsity Basketball; All-State F. I. B. C. and District N. A. I. A. Teams; All-Star Softball Team; Sigma Nu; Student Advisor; Who's Who; Outstanding Senior.

CYNTHIA TAYLOR *Lake Helen*
 L.A.; The Honor; Dean's List; Kappa Pi, Secretary; Theta Alpha Phi; Delta Delta Delta, Historian; Stover Theatre, Canterbury Club; Future Teachers' Association; Commons Committee; Honor Roll; Volusia Art Exhibit, Second Prize, Honorable Mention; HATTER Staff, Organizations Editor; REPORTER Staff Art Staff.

JUNE F. TAYLOR *Albright, W. Va.*
 BUSINESS; Phi Chi Delta; Westminster Club; Professional Business Club.

MARTHA JANE THAMES *Osprey*
 L.A.; Baptist Student Union; Young Woman's Auxiliary.

JOHN CAMERON THURBER *Boynton Beach*
 L.A.; Beta Beta Beta; Pi Kappa Alpha, Outstanding Pledge; Homecoming Sponsor.

JOHN M. TODD, JR. *Sanford*
 L.A.; Lambda Chi Alpha, Vice President, Secretary; Beta Beta Beta; Gamma Sigma Epsilon; Homecoming Sponsor; Student Advisor; Homecoming Committee.

Stones
Thames

Taylor, C.
Thurber

Taylor, J.
Todd





You think we had it rough?

THE SENIORS



Weaver
Winn

Wells
Woodward

Toggweiler
Waite

Toole
Waldron

Turner
Walker



RUTH CAROL TOGGWEILER *Miami*
L.A.; Alpha Xi Delta, Assistant Rush Captain, Rush Captain Pledge Class Vice President; Kappa Delta Pi, Membership Chairman; Future Teachers of America, Membership Chairman; Glee Club; House Council; Pan-Hellenic Council, Vice President; Miss Stetson of 1957; Tangerine Bowl Princess; Homecoming Court.

LUTHER CHANDLER TOOLE *Jacksonville Beach*
L.A.; Canterbury Club, Treasurer; La Franciade, Treasurer; Theta Alpha Phi, Treasurer; Student Advisor; Honor Roll.

SALLY TURNER *Cedar Key*
BUSINESS; Professional Business Club, Vice President; Women's Council; Young Woman's Auxiliary; Baptist Student Union; Future Teachers of America; Honor Roll.

ANDREW J. WAITE, JR. *Mobile, Ala.*
BUSINESS

ROSE YVONNE WALDRON *Orlando*
L.A.; Alpha Dexiona, Treasurer, Chaplain; Young Woman's Auxiliary; Future Teachers of America; Baptist Student Union.

WILLIAM JAMES WALKER, JR. *Jacksonville*
BUSINESS; Delta Sigma Phi, Corresponding Secretary; Scabbard and Blade; Military Ball Financial Chairman; University Party, Treasurer; Accountancy Club.

MARY LANE WEAVER *Covington, Ga.*
L.A.; Pi Beta Phi, Corresponding Secretary, Executive Council; Pan-Hellenic Council, Secretary; HATTER Staff, Greek Editor, Senior Class Editor; Beta Beta Beta, Secretary; Phi Society; Sigma Pi Kappa; Religious Focus Week Committee; Wesley Foundation; Inter-Regional Scholarship; Student Advisor; The Honor; Honor Roll, Dean's List.

GORDON TAYLOR WELLS, II *College Park, Md.*
L.A.; Sigma Nu, Sentinel, Marshal.



West
Yates

Weyand
Young

White
Zabriskie

Wilkins
Zahn

Williams
Hatter

EMMAGENE WEST *LaFayette, Tenn.*
L.A.; Alpha Xi Delta, Social Chairman; Chapel Committee; Women's Council; Stover Theatre Workshop Play.

BARBARA ELLEN WEYAND *Gowanda, N. Y.*
L.A.; Women's Professional Club; Future Teachers of America; Lutheran Student Association; Alpha Dexionia.

LOIS E. WHITE *Ft. Myers*
MUSIC; Phi Beta; Tau Beta Sigma; Alpha Dexionia; Music Educators' National Conference; Band; Orchestra; Young Woman's Auxiliary.

ANN K. WILKINS *Jacksonville*
L.A.; Future Teachers of America; Young Woman's Auxiliary; Student Advisor.

EARL RUDD WILLIAMS, JR. *Ormond Beach*
MUSIC; Kappa Kappa Psi; Pi Kappa Phi; Scabbard and Blade; Band, Captain; Vice President, Music School; Music Educators' National Conference, President.

CHARLES FREDERICK WINN *Jacksonville*
MUSIC; Travel Squad; Glee Club; Opera Workshop; American Guild of Organists.

CHARLES RICHARD WOODWARD *Griffin, Ga.*
MUSIC; American Guild of Organists, Dean; Canterbury Club.

ROBERT REID YATES *DeLand*
L.A.

SARAH YOUNG *Ocala*
L.A.; Kappa Delta Pi; Psi Chi; Campus Nurse.

ANNA ZABRISKIE *Cocoa*
L.A.; Young Woman's Auxiliary, Vice President, Dormitory Chairman; Alpha Dexionia, Vice President; Psi Chi.

DONALD FREDERICK ZAHN *Jacksonville*
L.A.; Psi Society; Ministerial Association.

STETSON HATTER *DeLand*
Found in all phases of the University - Studies, Sports, Activities, recreation.

THE JUNIOR CLASS

OFFICERS

JOEL SLOAN *President*
ARTHUR HOLMES *Vice President*
SUE DAVIS *Secretary*
WAYNE GRAHAM *Treasurer*

Juniors . . . almost there . . . feeling our wings . . . know our way around . . .
taking a last fling . . . men and women of the campus . . . ODK and the Honor
. . . seeing less of the Commons . . . first seniors in the Student Union Building.

The Junior class officers include Wayne Graham, Arthur Holmes, Joel Sloan, and Sue Davis.





First Row

DAN ABBOTT, Business St. Petersburg
 WILLIAM ABEL, L.A. DeLand
 CARROLL ABERNATHY, L.A. Tampa
 MARY LESLIE ADDISON, L.A. Panama City
 RAY ANDREWS, Music Pensacola

Second Row

MARK ANTHONY, Business Highland Park, Ill.
 NANCY ALLEN, L.A. Logansport, Ind.
 VIRGINIA BARLOW, L.A. Miami
 CAROL BELCHER, L.A. Jacksonville Beach
 JOANNE BOLTON, L.A. St. Petersburg

Third Row

PAT BOSS, L.A. Atlanta, Ga.
 TOM BOUCHILAS, L.A. West Palm Beach
 ANNE BOYTEN, L.A. Woodruff, S. C.
 ROBY BUCKALEW, Business Vero Beach
 ARLENE BURKART, Business Miami

Fourth Row

GENE BURRELL, L.A. Hastings
 BILL BUTLER, Business Orlando
 HARRIETTE BUTLER, Business Jacksonville
 TOM BYRD, L.A. Tampa
 BILL CADMAN, L.A. Orlando



First Row

MARTHA CAPPS, L.A. Miami
 PATSY CHRISTIE, L.A. Jacksonville
 MEL CHRISTMAN, L.A. Coral Gables
 HARRY CONNER, L.A. Jacksonville
 JANET COOPER, L.A. Homestead

Second Row

NORMAN CRANE, L.A. Hollywood
 JOE CRANKSHAW, L.A. Atlantic Beach
 BILL CRAYTON, L.A. Independence, Mo.
 MARGARET CROSBY, L.A. DeLand
 JIM DAVIS, Business Atlanta, Ga.

Third Row

SUE DAVIS, L.A. Orlando
 CHARLES DAY, Business Miami
 DIANNE DIXON, L.A. DeLand
 JULIA EMERSON, L.A. Jacksonville
 ALLAN FAGAN, Business Miami

Fourth Row

JOHN FARMER, L.A. DeLand
 DORIS FERTIC, L.A. Orlando
 JIM FINLAYSON, Business DeLand
 BARBARA FREEMAN, L.A. Washington, D. C.
 NOLA FRINK, Music Melbourne

THE JUNIOR CLASS

First Row

RICHARD FRINK, L.A. Jensen Beach
 CHUCK GERTNER, L.A. Jacksonville
 HOOT GIBSON, L.A. Roanoke, Va.
 DIANA GILL, L.A. Ft. Walton
 WAYNE GRAHAM, Business Ft. Myers

Third Row

JOYCE HARRELL, L.A. Stuart
 JIM HENDBICKSON, L.A. Pineville, Ky.
 JON HENRIKSON, Business Delray Beach
 RAY HENRY, L.A. DeLand
 HOMER HERRICK, L.A. Key West

Second Row

JANET GREENE, L.A. Miami
 CONRAD GRIMES, Music Charlotte, N. C.
 HOPPY HAACK, L.A. Orlando
 PHYLLIS HANCOCK, Music Tampa
 HENRY HARDIN, L.A. Dunedin

Fourth Row

DAVE HEWETT, L.A. Panama City
 PATRICIA HERS, Business Macclenny
 JUDY HILL, Music Suffolk, Va.
 JIM HODGE, L.A. Jacksonville
 JACKIE HOGUE, L.A. Chattanooga, Tenn.



THE JUNIOR CLASS

First Row

CHARLES HOLCOMB, L.A. *Live Oak*
 SAM HOLLOWAY, L.A. *Jacksonville*
 ART HOLMES, Business *Gainesville*
 MARY LEE HOUSTON, Business *Orlando*
 ANNE HOWELL, L.A. *Jacksonville*

Third Row

GEORGE KIRKLAND, L.A. *Largo*
 MARLENE LACKMAN, L.A. *Jacksonville*
 BILL LANGER, L.A. *Sarasota*
 SYLVIA McDONALD, L.A. *Wauchula*
 BETTY JO McCLENDON, L.A. *Eau Gallie*

Second Row

PEGGY HUGHES, Music *Ashville, N. C.*
 JOANNA JOHNSON, L.A. *Bradenton*
 TOMMY JOHNSON, L.A. *Suffolk, Va.*
 GWEN KELLY, L.A. *Miami*
 WARREN KENDALL, Business *St. Petersburg*

Fourth Row

JOY McGEE, L.A. *Winston Salem, N. C.*
 MARVIN McMASTER, L.A. *Orlando*
 MERRILL MAGUIRE, L.A. *Jacksonville*
 RODERICK MARTIN, L.A. *Hialeah*
 BETTY JO MASON, L.A. *Tampa*





First Row

JIM MERIWETHER, Music Nashville, Tenn.
 DIANA MILFORD, L.A. Adel, Ga.
 PIERCE MOORE, L.A. Graceville
 BOB MUNN, Business West Palm Beach
 VICTOR MUZIL, Business Coral Gables

Second Row

GEORGE NEUKOM, Business Zephyrhills
 BETTY NOWLIN, L.A. Coral Gables
 DOROTHY PAGE, L.A. Lake City
 PAT PATTISON, Business Venice
 ROY PAULSON, L.A. DeLand

Third Row

LYNN PETERS, L.A. Clearwater
 LUCY RAND, L.A. DeLand
 JIM RAWLS, L.A. Tampa
 KERRY ROBB, L.A. Tampa
 FRED ROBERTS, L.A. Holly Hill

Fourth Row

HELEN RODE, L.A. Ft. Lauderdale
 PEGGY ROGERS, L.A. Columbia, S. C.
 JANET RYAN, L.A. Apopka
 SUSAN SARGENT, L.A. Gtano, Cuba
 DICK SCOTT, Business Daytona Beach



First Row

- BOB SELLERS, L.A. *Debary*
 JIMMY SHARPTON, L.A. *Norfolk, Va.*
 CARL SHAWVER, L.A. *Tampa*
 PEGGY SIMPSON, L.A. *Asherille, N. C.*
 RUTH SIMS, Music *Pinetta*

Second Row

- NANCY SLATER, L.A. *Hollywood*
 FRED SLAUGHTER, Business *Bristol, Tenn.*

- LOUISE SMART, Business *Draper, N. C.*
 MARY ALICE SMITH, L.A. *Ft. Myers*
 DON SOPRANO, Business *DeLand*

Third Row

- BARBARA STANTON, L.A. *Jacksonville*
 GRACE MARIE STINECIPHER, L.A. *Sanford*
 MARSHALL STIVERS, Business *DeLand*
 SHARLENE STOCKARD, Business *Seminole, Okla.*
 ERNESTINE SU, L.A. *Formosa*

THE JUNIOR CLASS

First Row

CHARLOTTE TARRATUS, Music Jacksonville
 MARGARET TAYLOR, Music Orlando
 ROBERT TAYLOR, Music Orlando
 RICHARD THIRLWELL, L.A. Jacksonville
 LEON TOUCHTON, L.A. Winter Haven

Second Row

LOIS UNDERWOOD, L.A. West Palm Beach
 BARBARA VAN AKIN, L.A. DeLand

DON WALTON, L.A. Flemingsburg, Ky.
 AL WASHBURN, Music Shelby, N. C.
 CHUCK WAYGOOD, Business Philadelphia, Pa.

Third Row

CAROLYN WEISS, Music Miami
 ROGER WILLIAMS, L.A. Huntsville, Ala.
 MARTHA JO WILSON, L.A. Dania
 JACK WOODALL, Business Bradenton
 PHIL YONGE, Business Coral Gables



THE SOPHOMORE CLASS

OFFICERS

PHIL PARR	President
JODY NORMAN	Vice President
PAT BYRD	Secretary
GAIL PITTMAN	Treasurer

Sophomores . . . greeting old friends . . . two years down and two to go . . . off with rat caps, eyes toward mortar boards . . . dreading those Sophomore tests . . . swamped with G-courses . . . registration and exams hold no more terror . . . think we know it all . . . now we really belong!

The Sophomore class officers include Phil Parr, Gail Pittman, Pat Byrd, and Jody Norman.



Ricky Acker, *L.A.* Miami
 Don Adams, *L.A.* Meigs, Ga.
 Ed Adrian, *L.A.* Flushing, N. J.
 Anita Anderson, *L.A.* St. Augustine
 Roxanna Banks, *Business* Orlando



Thurman Barrow, *Business* New Smyrna
 Louise Batts, *L.A.* Ocala
 Nelson Bennett, *L.A.* Ft. Myers
 Doreen Bishop, *L.A.* Tampa
 Michael Bloeker, *Business* Ocala



Rodney Bohn, *L.A.* DeLand
 Melinda Booth, *L.A.* Bloomfield Hills, Mich.
 Jim Bowen, *L.A.* Dearborn, Mich.
 Bill Bradley, *Business* Jasper
 Pete Brainard, *L.A.* Tampa



Geni Bren, *L.A.* Coopersville, Mich.
 David Brock, *L.A.* Miami
 Pat Byrd, *L.A.* Ocala
 Charley Capps, *L.A.* Jacksonville
 Carol Carnett, *L.A.* Winter Haven



Warren Carr, *Business* Avalon, N. J.
 Howard Carter, *L.A.* Tampa
 Connie Clark, *L.A.* Atlanta, Ga.
 Diane Cleland, *L.A.* Orlando
 Ronnie Cockrill, *Music* Washington, D. C.



Frances Cole, *L.A.* Chicago, Ill.
 Barbara Collins, *L.A.* Fairmont, W. Va.
 Jay Combs, *Business* Culpeper, Va.
 Milton Cooper, *L.A.* Jacksonville
 Bob Crowley, *L.A.* Venice

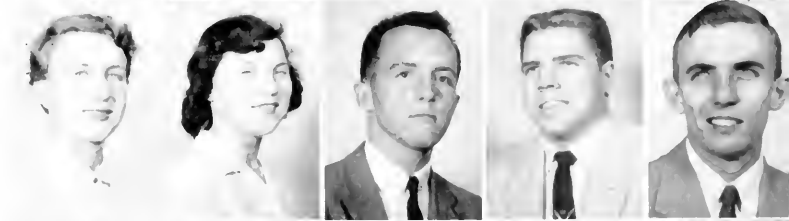

Peggy Curry, *L.A.* Ocala
 Arlene Daniels, *Business* Umattilla
 Al Davies, *L.A.* Augusta, Ga.
 Bill Deckner, *L.A.* Atlanta, Ga.
 Bob DeFlann, *L.A.* Towanda, Pa.



Ramon Delgado, *L.A.* Winter Haven
 Harry Dews, *Business* Forsyth, Ga.
 Bill Dooley, *L.A.* DeLand
 Dick Dixon, *Music* Atlanta, Ga.
 Betty Jo Drees, *L.A.* Holly Hill



THE SOPHOMORE CLASS

First Row

Ed Edmonds, *L.A.* Enterprise, Ala.
 Mary Elizabeth Edwards, *L.A.* Plant City
 Peggy Etheridge, *L.A.* Fernandina
 Buffy Ezell, *L.A.* Coral Gables
 Lynn Ezell, *L.A.* Miami
 Pat Figueroa, *Music* Belle Glade
 Dorothy Fischer, *Business* Winter Haven

Don Gilchrist, *L.A.* Pensacola
 Mary Lou Godwin, *L.A.* Kissimmee
 Lillian Gottbard, *Music* Smithville, Tenn.
 Aarviett Grace, *Music* Ft. Pierce

Second Row

Linda Fisher, *L.A.* Mt. Pleasant, N. C.
 Reid Folsom, *L.A.* Jacksonville
 Fritz Fountain, *L.A.* Lake City
 Betty Furches, *Music* Miami
 Peggy Garner, *L.A.* Arcadia
 Patty Gaynor, *L.A.* Miami
 Jim Bill Geer, *L.A.* Belle Glade

Fourth Row

Mary Ann Grant, *Business* Graceville
 Betty Gregg, *L.A.* Pensacola
 Arthur Hale, *L.A.* Orlando
 Priscilla Hanscom, *L.A.* Bradenton
 Helen Hannah, *L.A.* Miami
 Mary Inez Hare, *L.A.* Micanopy
 Pete Hargis, *Music* Pensacola

Third Row

Jim Geiger, *L.A.* Ft. Lauderdale
 Joan Goitgev, *L.A.* New Smyrna
 Melvin Gentry, *L.A.* Pensacola

Fifth Row

Jane Harris, *L.A.* Washington, Ga.
 Charles Hastings, *Business* Jacksonville
 Margaret Hays, *L.A.* Arcadia
 Marguerite Herndon, *Music* Apopka
 June Highsmith, *L.A.* Jacksonville
 Frances Hogan, *L.A.* Atlanta, Ga.
 Carole Holland, *L.A.* Kannapolis, N. C.



Beemer Hoolihan, *L.A.* Daytona Beach
 Bob Hopkins, *L.A.* Atlanta, Ga.
 Charles Horton, *L.A.* Perry
 Jewell Horton, *L.A.* Perry
 David Houchens, *L.A.* Louisville, Ky.



Edward Howell, *L.A.* DeLand
 Patty Johnson, *Business* Mt. Dora
 Ruth Jones, *L.A.* DeLand
 Wilma Jones, *Business* Claxton, Ga.
 Mary Joyner, *L.A.* Lake City



Donna Judkins, *Music* St. Petersburg
 Bill Kelly, *L.A.* Jacksonville
 Jody Kelly, *L.A.* DeLand
 Ann Kennedy, *L.A.* Ocala
 Mary Jo Kintner, *Music* Winter Haven



Karen Klages, *Business* Ft. Lauderdale
 Bob Krimm, *L.A.* Sarasota
 John Lancaster, *Music* Virginia Beach, Va.
 Carol Lange, *L.A.* St. Petersburg
 Janice Lanier, *Business* Bradenton



Gwen Lee, *L.A.* Barbourville, Va.
 Ray Lewis, *Business* Jasper
 Clara Nelle Long, *L.A.* Ocala
 Earl Lovejoy, *L.A.* Dedham, Mass.
 Judy McCurry, *L.A.* Patrick



Margaret McDuffy, *L.A.* Orlando
 John McEwen, *Business* DeLand
 Clem McFarlan, *Music* Avon Park
 Betty McKinley, *Business* Jamesburg, N. J.
 Waynelle McKinley, *Business* Jacksonville



Helen McMullen, *Music* Sanford
 Will Manley, *L.A.* Miami
 Harold Marsh, *Business* Sanford
 Gary Meadows, *L.A.* Jacksonville
 Sidney Melton, *Music* Griffin, Ga.



Dale Miley, *L.A.* Plant City
 Patsy Milner, *Business* Ocala
 Carolyn Miller, *L.A.* Miami
 Robert Millot, *L.A.* St. Petersburg
 Jerrie Moretz, *L.A.* Bristol, Va.





Barbara Morgan, *L.A.*, Jacksonville
 Gail Morris, *L.A.*, DeLand
 Martha Moseley, *L.A.*, Tampa
 Walter Mosley, *Business*, Belle Glade
 Carol Mutehler, *L.A.*, Ft. Lauderdale

Nancy Norse, *L.A.*, Ft. Lauderdale
 Tom Norwood, *Business*, Cocoa
 John Oldham, *Business*, DeLand
 John Osborn, *L.A.*, Northampton, Mass.
 Jo Ann Owens, *L.A.*, Fernandina

Frank Painter, *L.A.*, Jacksonville
 Loretta Parker, *L.A.*, Port Canaveral
 Phil Parr, *L.A.*, Jacksonville
 Phyllis Parr, *L.A.*, Jacksonville
 Ed Pacha, *L.A.*, Jacksonville

Dumont Penland, *L.A.*, Daytona
 Gail Pittman, *L.A.*, Dade City
 Brenda Porter, *L.A.*, Tecumseh, Mich.
 Anita Powell, *L.A.*, Ocala
 Martha Powell, *L.A.*, Pensacola

Walter Prather, *L.A.*, Jasper
 Ronald Ramaker, *Business*, Hollywood
 Phyllis Ratliff, *L.A.*, Clintwood, Va.
 Janet Reisinger, *L.A.*, Orlando
 Bob Rich, *Music*, Pensacola

Sammie Richards, *L.A.*, Tampa
 Susan Robinson, *L.A.*, Ocala
 Betty Jean Robinson, *L.A.*, Daytona
 Earl Rogers, *L.A.*, Orlando
 Mary Roubos, *L.A.*, Winter Haven

Ken Sanders, *L.A.*, Delray
 Molly Sandiford, *Music*, Pensacola
 Jim Sawyer, *L.A.*, Cocoa
 Cynthia Schact, *Business*, Vero Beach
 Deanne Schooly, *L.A.*, Pompano Beach

Catherine Seroggin, *L.A.*, Ocala
 Alice Shamblen, *Business*, Sarasota
 Betty Sharp, *L.A.*, Atlanta, Ga.
 Jerry Shaw, *L.A.*, Winter Haven
 Mimi Shaw, *L.A.*, Venice

THE SOPHOMORE CLASS

First Row

Robert Shaw, *L. I.*
Hugh Skiver, *Business*
Rosemary Sliger, *L. I.*
Barbara Smith, *L. I.*
Peggy Smith, *L. I.*
Ralph Smith, *Music*
Mary Snyder, *L. I.*

Jacksonville
Hastings
Miami
Crestview
Zephyrhills
Vero Beach
West Palm Beach

Beid Vandercok, *Business*
George Van Horn, *Business*
Bill Viehman, *Music*
Bob Vostry, *L. I.*

Chicago, Ill.
Jacksonville
Orlando
Borwyn, Ill.

Second Row

Barton Stephens, *L. I.*
Marion Sternberg, *L. I.*
Franklin Strowbridge, *Business*
Bob Sullins, *L. I.*
Shirley Sutton, *Music*
Paul Thomas, *L. I.*
Tommy Thompson, *Business*

Daytona
Miami
Miami
Vero Beach
Lake Wales
Miami
Saracota

Fourth Row

Jim Wade, *L. I.*
Bob Walker, *L. I.*
Grace Waterson, *Music*
Bill Watson, *Business*
Mary Ann Welch, *L. I.*
Bill White, *L. I.*
Janelle Willcox, *L. I.*

Winter Haven
Mobile, Ala.
Dunedin
Jacksonville
Green Castle, Pa.
Jacksonville
Jacksonville

Third Row

Mary Frances Tneker, *Business*
Ronnie Tudor, *L. I.*
Julie Urquhart, *L. I.*

Arlington, Va.
Miami
Birmingham, Ala.

Fifth Row

Sarah Wilkerson, *L. I.*
Douglas Williams, *Business*
Mary Ellen Williams, *L. I.*
Barbara Wodeschek, *L. I.*
Mary Ann Wolverton, *L. I.*
Marilyn Wood, *Business*
Sandra Wornal, *L. I.*

Greenville, S. C.
Crawfordville, Ga.
 Ft. Lauderdale
Delray
Avon Park
Kissimmee
Princeton, W. Va.



THE FRESHMAN CLASS

OFFICERS

DAVID CREECH *President*

ANN TAYLOR *Vice-President*

ROSE MARIE PIERCE *Secretary*

DIRK DIXON *Treasurer*

Freshmen . . . low man on the totem pole . . . Freshman talent night . . . scape-goat of everyone . . . Rat Court . . . green caps and white faces . . . full of school spirit . . . looking ahead to being upperclassmen . . . vowing revenge on next year's freshmen . . . so this is college life!

The Freshman class officers include Rose Marie Pierce, David Creech, Ann Taylor (sitting), and Dirk Dixon (standing).





Suzanna Abel—L.A.
Miami
 Mary Ann Aiken—L.A.
Atlanta, Ga.
 Gene Alekman—L.A.
Deland
 Jane Alexander—L.A.
West Palm Beach
 Harry Allen—L.A.
Jacksonville
 Reynolds Allen—L.A.
Wanchula
 Ann Anderson—L.A.
Miami
 Gail Anderson—L.A.
Hollywood
 Carolyn Ashworth—L.A.
Orlando Estates
 Virginia Bagby—Music
Charlotte, N. C.
 Marcia Baldwin—L.A.
Tampa
 Mary Lee Baldwin—L.A.
West Palm Beach
 Dorothy Ballard—L.A.
Coral Gables
 Trilby Barber—L.A.
Forest City, N. C.
 Lya Barnes—L.A.
Orlando
 Martha J. Barnes—L.A.
Cookeville, Tenn.
 Martha N. Barnes—L.A.
Lakeland
 Sandra Barrett—L.A.
Deland



James Bass—L.A.
Jacksonville
 Albert Bater—L.A.
Miami
 Robert Beabout—Business
Orlando
 Susan Beall—L.A.
Miami
 Richard Bennett—L.A.
Jesup, Ga.
 Mary Bielling—L.A.
Lake Butler
 Elizabeth Bobe—L.A.
Panama City
 Patricia Boulden—L.A.
Ocala
 Sally Bourcan—L.A.
Coral Gables
 Leni Bowen—L.A.
Jacksonville
 Margaret Brandon—L.A.
Madeira Beach
 Josephine Breis—L.A.
Lake Wales
 Ada Lee Bremer—L.A.
Jacksonville
 Jeanette Breish—L.A.
Oreland, Pa.
 Loys Browder—L.A.
Long Island, N. Y.
 Nancy Brown—Music
East Point, Ga.
 Natalie Brundage—L.A.
Miami



Barbara Brunney—Business
St. Augustine
 Jacqueline Bryant—L.A.
Tampa
 Patricia Burke—L.A.
Locust Grove, Ga.
 Carolinda Burnett—L.A.
Coral Gables
 Susan Burt—L.A.
Shaker Heights, Ohio
 James Caldwell—L.A.
Ocala
 James Callan—L.A.
Fairfield, Conn.



Gary Campbell—Business
St. Paul, Minn.
 Mary Carter—L.A.
DeLand
 Kenneth Cassel—Business
Elmira, N. Y.
 James Cassels—L.A.
DeLand
 Jo Anne Gates—L.A.
Forest Park, Ga.
 Nancy Chapman—Music
Ludowici, Ga.
 Nancy Cheek—Music
Atlanta, Ga.
 Karen Christensen—L.A.
Ft. Lauderdale
 Loyce Clifford—L.A.
Louisville, Ky.
 Carol Cline—L.A.
Louisville, Ky.
 Don Cliver—Business
Hollywood
 Patricia Cobb—L.A.
Jacksonville
 Shirley Colby—Music
DeLand
 Rosanne Colvard—L.A.
Pierson
 Gail Compton—L.A.
Orlando
 Raymond Conway—Business
Jacksonville
 Philip Copeland—Music
Warner Robins, Ga.
 Betty Cowan—L.A.
North Miami Beach



Nancy Crisp—Music
Laurin, N. C.
 Peggy Crosswhite—Business
Miami
 Barbara Crouch—L.A.
Dania
 Carolyn Crouch—Business
Ft. Lauderdale
 Gretchen Crow—L.A.
Jacksonville
 Mary Culpepper—L.A.
Port St. Joe
 Earl Davis—L.A.
Madison
 Georgeann Davis—L.A.
Coral Gables
 James Dawson—L.A.
Pompano Beach
 Cherry Dell—L.A.
Orlando
 Teresa Dempsey—L.A.
Palm Harbor
 Doris Derrick—L.A.
Lockhart
 Anne Desantels—L.A.
DeLand
 Robert Desamps—L.A.
Ft. Lauderdale
 Meredith DeWitt—L.A.
Winter Park
 Dirk Dixon—L.A.
Washington, N. C.
 Mary Dobbs—L.A.
Ft. Smith Kan.
 Viola Dobson—L.A.
Detroit, Mich.
 Mary Tom Donnell—Music
Lebanon, Tenn.
 George Doran—L.A.
Hills, Mass.
 Jacqueline Dossett—L.A.
Tampa
 Nancy Downman—L.A.
Decatur, Ga.
 Ann Drapp—L.A.
Titusville
 Rebecca Duffield—L.A.
Bristol, Tenn.



Irene Dunning—Music
Sheffield, Ala.
 Margaret Duperly—L.A.
Jamaica, B. W. I.
 Joe Lubank—L.A.
Daytona Beach
 Don Faemer—L.A.
Princeton, W. Va.
 Susan Farner—L.A.
DeLand
 Norman Fretts—L.A.
DeLand
 Hollis Flint—L.A.
Daytona
 Ellis Freeman—L.A.
Mango
 Conrad Freund—Business
West Palm Beach
 Sandra Fristoe—Business
H. Lauderdale
 Charles Fulton—Business
West Palm Beach
 Janice Vutrell—L.A.
High Point, N. C.
 Mark Gaines—Business
St. Augustine
 Judith Gardner—L.A.
Miami
 Thomas Gerrity—Business
Orange City
 Mary Gibson—L.A.
DeLand
 Harriett Gillman—L.A.
Atlanta, Ga.
 Cynthia Glander—L.A.
Lenox, Mass.



Patricia Gordon—L.A.
Spinard, Alaska
 Patricia Sue Gordon—L.A.
Maryville, Tenn.
 Martha Gormly—L.A.
Miami
 Diane Grainger—Business
Miami
 Rosalie Gregory—Business
Jacksonville
 Juanita Gresham—L.A.
Atlanta, Ga.
 Ellen Grote—Business
Venezuela, S. I.
 Harold Grusnick—Business
Melbourne
 Mari Hall—L.A.
Bradenton
 Lisa Hammond—L.A.
Winter Haven
 Daniel Hansen—L.A.
Pierson
 Edith Harrington—Music
Taft
 Nancy Harris—L.A.
Arlington, Va.
 Susan Hays—L.A.
Miami
 John Head—Music
Atlanta, Ga.
 Kay Head—L.A.
Silvis, Ill.
 Richard Helveston—L.A.
Tampa
 Felix Henderson—L.A.
Kissimmee
 Mary Heney—L.A.
DeLand
 Shirley Herbrand—L.A.
Daytona Beach
 Carol Herrin—L.A.
Tampa
 Faye Herring—Business
Belle Glade
 Sallye Hill—L.A.
Prestonburg, Ky.
 Joseph Hobbs—Business
Williamsburg, Mass.

Ann Holder—Business
Mims
Jo Anne Hopper—Business
Cedarturn, Ga.
Bray Houston—Business
West Point, Va.
Carol Howell—L.A.
Jacksonville
Helen Hughes—L.A.
Delray Beach
Ronald Hunt—L.A.
DeLand
Walter Hunt—L.A.
Macon, Ga.
Myra Hunter—L.A.
Bradenton
Dorothy Hutchins—L.A.
Fernandina
Barbara Hyder—L.A.
Hendersonville, N. C.
Susan Jacobs—L.A.
Ft. Lauderdale
Fred Jefferson—L.A.
DeLand
David Jenkins—L.A.
Ft. Pierce
Arthur Jones—L.A.
Mount Vernon, N. Y.
Barbara Jones—L.A.
Coral Gables
Donna Jones—L.A.
Queensboro, Ky.
Judy Jordan—Music
Miami
Judy Juras—L.A.
Racine, Wis.



Frank Kennedy—L.A.
Florence, Ala.
Jim Kern—L.A.
Delray Beach
Russell Kick—L.A.
Brooklyn, N. Y.
Barbara Kindernay—L.A.
Hollywood
Carolyn Kingsley—L.A.
Ft. Lauderdale
Beverly Knods—Business
Woodstock, Va.
Sandra Kraemer—L.A.
Crete, Ill.
Synley Lane—L.A.
Lakeland
Ellen Lanier—L.A.
Spartanburg, S. C.
Rita Layne—Business
Dominican Republic
Joe Lesley—L.A.
Wildwood
Raymond Lessley—L.A.
Waukegan
Carol Levy—L.A.
Greensboro, N. C.
Judy Lichtag—L.A.
Orlando
Abe Lilly—L.A.
Daytona
Donald Limer—L.A.
Chattanooga, Tenn.
John LoVasco—L.A.
Ft. Lauderdale
Eleanor Lovell—L.A.
Louisville, Ky.
Patricia Lowe—L.A.
Sarasota
Susanne Lucas—Music
Winter Garden
Carol Lucchauer—L.A.
Hollywood
Terry Lung—L.A.
DeLand
Josephine Lysek—L.A.
Tarpon Springs
Maricetta McCauley—Music
Savannah

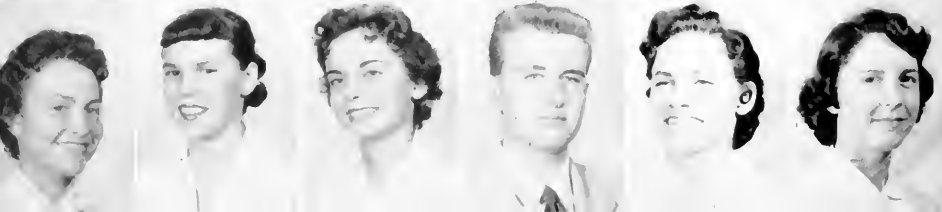



Penny McCobb—L.A.
Collingswood
 Merriam McDonald—L.A.
Fitzgerald, Ga.
 John McGuigan—L.A.
DeLand
 Patricia Mahone—L.A.
Coral Gables
 Dolores Mantia—L.A.
St. Simons Island, Ga.
 Judy Martin—L.A.
Waldale
 William Martin—L.A.
Atlanta, Ga.
 Janet Marx—L.A.
Verona, N. J.
 Leslie Mast—L.A.
Elms, N. C.
 James Matheson—L.A.
Dunedin
 Joyce Millan—L.A.
Sauford
 Robert Miller—L.A.
New Milford, Conn.
 Marie Mims—Business
Ft. Pierce
 Carol Moore—L.A.
West Palm Beach
 Barbara Mosley—Business
Phoenix City, Ala.
 Barbara Mullins—L.A.
Miami Springs
 Freddie Murday—L.A.
Highpoint, N. C.
 Mary Murray—Music
Waycross, Ga.



Jack Myers—L.A.
DeLand
 Ann Nelson—L.A.
Umatilla
 Joanne Nexin—L.A.
Ft. Lauderdale
 Barbara O'Barry—Music
Miami
 Lyndall O'Neal—Business
Inverness
 Michael O'Neal—L.A.
Ft. Lauderdale
 Nancy Orgera—Business
Oakdale, N. Y.
 Heather Orr—L.A.
Daytona Beach
 Nancy Otwell—Music
Atlanta, Ga.
 Sue Outen—L.A.
Pageland, S. C.
 George Owen—L.A.
Lakeland
 Barbara Page—L.A.
Jacksonville
 Carol Padgett—Music
Orlando
 Iris Parker—Business
Salem
 Ruah Parker—Business
Miami
 Nanette Peach—Business
Miami
 James Pennington—Business
DeLand
 Donna Peral—L.A.
Orlando
 Alice Perry—Business
Charlotte, N. C.
 Barbara Percy—L.A.
Jacksonville
 William Phillips—L.A.
Lakeland
 Rose Marie Pierce—L.A.
Miami
 Beverly Pittman—L.A.
Pierston
 Floyd Pollman—L.A.
Miami



James Presley—L.A.
Jacksonville
 Carol Price—Business
Madison
 Glenda Rawls—L.A.
Apopka
 Gwendolyn Rawls—Business
Miami
 Harriett Redding—Business
Sanford
 Janis Reid—L.A.
Melbourne
 William Rhinehart—L.A.
Daytona Beach
 Donald Rich—L.A.
Orlando
 Jim Richardson—Business
Daytona Beach
 Larry Richardson—Business
Aurora, Ohio
 Barbara Ridenour—L.A.
Marianna
 Barbara Robson—L.A.
Miami
 Pat Rogers—L.A.
Jacksonville
 Virginia Rogers—L.A.
Daytona Beach
 Penny Rosam—Business
Key West
 Elaine Rousseau—L.A.
Bradenton
 Barbara Ruebel—L.A.
St. Petersburg
 Richard Runkle—L.A.
Chattahoochee

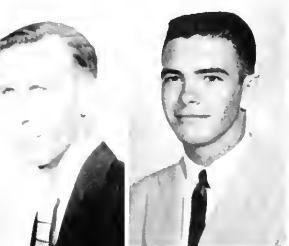

Donald Rush—L.A.
Ft. Lauderdale
 Ralph Russell—L.A.
Bradenton
 Charlea Safford—Music
Haines City
 William Schneider—L.A.
Lindenhurst, N. Y.
 Joanne Sellers—L.A.
Pensacola
 Tina Sellers—Music
Brevard, N. C.
 Carl Selph—Business
Palatka
 Ann Severance—L.A.
Stauford, Ky.
 Dean Shaw—L.A.
Orange City
 Dennis Shaw—L.A.
Orange City
 Ronald Shelley—L.A.
Jacksonville Beach
 Bobbie Shelton—L.A.
Concord, N. C.
 Joyce Shupe—Music
Austell, Ga.
 Sonja Slagley—L.A.
Tampa
 Sharon Smallwood—Business
Everglades
 Frances Smith—Business
Lakeland
 Mary Smith—Business
Miami
 William Speck—L.A.
Ft. Lauderdale
 Joe Spikes—L.A.
Douglas, Ga.
 Jane Spiers—L.A.
Stuart
 Doris Splangler—Business
Titusville
 Janet Stanley—L.A.
Coral Gables
 Margaret Stephenson—L.A.
Jacksonville
 Scottie Stewart—L.A.
Jacksonville

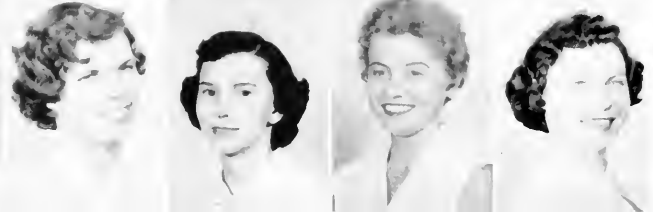



Arthur Stone—L.A.
Sarasota
 Joann Sumner—Business
Dade City
 Elizabeth Sumnerow
 Business
Hazlewood, N. C.
 Sally Tait—L.A.
Tampa
 Mary Tatum—L.A.
Winter Haven
 Ann Taylor—L.A.
DeLand
 Carolina Taylor—L.A.
Merritt Island
 Jeyce Taylor—L.A.
Crestview
 Patricia Taylor—Music
Pt. Pierce
 Beverly Tennant—L.A.
Tampa
 Ann Thomas—Business
Lake City
 Vicky Thomas—L.A.
Jacksonville
 Patricia Thompson—L.A.
Orlando
 Donald Thurman—L.A.
Havana, Cuba
 Ed Timmerman—L.A.
Atlanta, Ga.
 Margaret Tudor—Business
DeLand
 Annette Tyner—L.A.
Dade City
 Elizabeth Yarnum—L.A.
Sanford



Thelma Vickers—Business
DeLand
 Coleman Waits—L.A.
Jacksonville
 Julia Walker—Business
Sarasota
 Mary Watkins—Music
Orlando
 James Weaver—L.A.
Ocala
 Terence Webb—L.A.
Jacksonville
 Ted West—L.A.
Crescent City
 Daniel Whitaker—L.A.
Sarasota
 Edwin White—Business
Orlando
 Fred White—Business
Atlanta, Ga.
 Kay Williams—L.A.
DeLand
 Joanne Williamson—Music
Brunswick, Ga.
 Ernest Wilson—L.A.
Winter Haven
 George Wilson—Music
Miami
 Pegge Wimmer—L.A.
Bradenton
 Judith Winslow—L.A.
West Woodstock, Vt.
 Virginia Wood—L.A.
Orlando
 Marlene Workman—L.A.
Ft. Lauderdale
 James Wright—Business
Brookfield, Mass.
 William Young—L.A.
Jacksonville
 Peggy Young—Business
Lake Worth
 Patricia Yurko—L.A.
Coral Gables
 Barbara Zeigler—Business
Clearwater
 Felix Zeigler—L.A.
Perry

LAW SENIORS

STUDENT BAR OFFICERS

WILSON SHERIDAN *President*
DAVE O'NEIL *Vice-President*
JAMES WHARTON *Secretary*
CLINTON CURTIS *Treasurer*
JIM TRIBBLE *Chief Justice*

Bar Exams . . . Yes, your honor . . . Mock court . . . Point of order . . . Jury . . .
Defendant . . . Mist'r District Attorney . . . Courtroom . . . Trail . . . Objections . . .
Sustained . . . Overruled . . . Witness . . . Cross-examination . . . Verdict . . .
Habeas Corpus.

The Student Bar Officers include Dave O'Neil, Clinton Curtis, Wilson Sheridan, Jim Tribble, and James Wharton.





Becken
DeMouilly

Bergstrom
Dillon

Blecher
Duggar

Brahm
Freborn

Daniel
Golden

GARDNER W. BECKETT, JR. *St. Petersburg*
Phi Delta Phi; Moot Court Committee, Chairman; Who's Who.

EDWARD H. BERGSTROM, JR. *St. Petersburg*
Delta Theta Phi.

ARTHUR B. BLEECHER *Miami*
Phi Delta Phi; Honor Court; Publicity Committee, Chairman.

SAMUEL B. BRAHM *St. Petersburg*
Delta Theta Phi. Clerk Rolls; Student Bar Association. Social Chairman; Phi Delta Theta.

CAROLYN BEVILLE DANIEL *Orlando*
Phi Delta Delta; Secretary Freshman Class; Agency and Partnership Book; A.L.S.A. Conference Committee; Student Bar Association. Secretary; *Hatter* Staff, Law Editor; Constitutional Revision Committee; *Reporter* Staff; Executive Committee, Fifth Circuit, A.L.S.A.; Library Committee, Chairman; Secretary-Treasurer Junior Class; Moot Court Committee, Secretary; Law Day Committee; Handbook Committee, Chairman; Christmas Charity Party Committee; A.L.S.A. Service Award; Who's Who.

JAMES LEO DeMOULLY *St. Petersburg*
Delta Theta Phi; A.L.S.A. Convention; Law Day Committee.

RICHARD T. DILLON *Tampa*
Chief Justice Honor Court; Phi Alpha Delta, Justice; President Junior Class.

ROLFE D. DUGGAR *St. Petersburg*
Delta Theta Phi

JOHN B. FREBORN *Dunedin*
Delta Theta Phi, President; President Junior Class; Treasurer Senior Class.

CURTIS A. GOLDEN *Milton*
Delta Theta Phi.



Yes, Your Honor!

LAW SENIORS

Gonzalez
Hammond

Goodson
Haygood

Hahn
Jones



Kafer
Ossinsky, M.

Leonhardt
Rosman

HENRY GONZALEZ *Tampa*
Student Bar Association, Treasurer; Phi Alpha Delta.

WILLIAM B. GOODSON *Tampa*
Phi Alpha Delta.

JAMES P. HAHN *St. Petersburg*
Honor Court, Justice; Moot Court Team; Moot Court Club, Chairman; Phi Delta Phi; President, Vice-President Senior Class; Who's Who; Honor Roll.

GILMAN M. HAMMOND *Marblehead, Mass.*
Student Bar Association, President; Delta Theta Phi, Dean, Vice Dean.

ERVIN E. HAYGOOD *Lakeland*

GEORGE W. JONES *St. Petersburg*
Vice-President Senior Class; Stick and Glove Fraternity; Delta Theta Phi.

LESTER S. KAFER *St. Petersburg*
Student Bar Association, President; Delta Theta Phi; Legal Aid, Chairman; Vice-President Freshman Class; President Junior Class; Honor Court, Associate Justice; Omicron Delta Kappa; Who's Who.



Miller
Tribble

Mulholland
Tucker

Newsome
Turbiville

O'Neil
Wilder

Ossinsky, L.
Winters

ARTHUR G. LEONHARDT, JR. *Orlando*

THOMAS S. MILLER *St. Petersburg*
Phi Delta Phi; Moot Court Committee; Legal Aid.

JAMES R. MULHOLLAND *St. Petersburg*

JACK S. NEWSOME *Tampa*
Phi Alpha Delta. Vice Justice; Honor Court. Justice; Vice-President Junior Class.

DAVID E. O'NEIL *St. Petersburg*
Phi Delta Phi; Fifth Circuit American Law Student Association, Vice-President; Student Bar Association, Vice-President; Honor Court. Justice.

LOUIS OSSINSKY, JR. *Daytona Beach*
Moot Court Committee; Musical Director for Graduation; Alpha Epsilon Pi; Florida Composer's League; Phi Mu Alpha, Sinfonia Professional Music Fraternity; Pi Kappa Lambda.

MAX I. OSSINSKY *Daytona Beach*
Student Bookstore, Chairman; Student Handbook Committee; Law Day Committee, Chairman; Student Bar Association, Parliamentarian.

MARVIN A. ROSMAN *Miami Beach*
Phi Alpha Delta; Legal Aid; Virginia Bar.

JAMES E. TRIBBLE *Gulfport*
Kappa Sigma; Phi Alpha Delta; President Senior Class; Honor Court. Chief Justice; Dean's List.

THOMAS M. TUCKER *St. Petersburg*
Phi Delta Phi; Moot Court.

JOHN F. TURBIVILLE *Tampa*
Honor Court. Associate Justice; Delta Theta Phi. Vice Dean.

FRED J. WILDER *Clearwater*
Dean's List.

JAMES W. WINTERS *Palm Beach*
Alpha Tau Omega; Delta Theta Phi; President Freshman Class; Student Bar Association, Executive Council.

LAW JUNIORS

First row: Paul Barnard, St. Petersburg; Wynn Casteel, St. Petersburg; Charles Cores, Tampa; Clinton Curtis, Bartow; Roger Ericson, Moline, Ill.; Charles Franson, St. Petersburg; Olive Green, Atlanta, Ga.

Second row: Thomas Greene, Jacksonville; William Hogan, Clearwater; Lemuel Hunnicutt, St. Petersburg; Everett Jones, Tampa; John Lafferty, St. Petersburg; Elmer Langford, Cookeville, Tenn.; John McCormick, White Springs.

Third row: Obediah Miller, Erwin, Tenn.; Merrill Nelson, Holly Hill; David Porter, DeLand; Paul Potter, West Palm Beach; William Reischmann, St. Petersburg; Bill Roberts, DeLand; Steven Santa Cruz, Tampa.

Fourth row: Wilson Sheridan, Ottawa, Canada; William Strode, Sarasota; Harold Taylor, Treasure Island; John Todd, Jacksonville; Irwin Sheeler, St. Petersburg; Brittain Whitaker, Tampa; Henry Williford, Sarasota.





Cynthia Baskin, Clearwater
 Walter Boblitt, St. Petersburg
 Albert Cazin, Tampa
 Roy Chapman, Sarasota
 James Cogburn, St. Petersburg
 James Connolly, St. Petersburg



Phillip Fenton, Baltimore, Md.
 Joseph Fernandez, Tampa
 Kenneth Gatlin, Tallahassee
 Nicholas George, Daytona Beach
 Glenwood Gilson, St. Petersburg
 Franklin Green, Sarasota



Joseph Gross, Oakdale, N. Y.
 Ed Houston, St. Petersburg
 Bruce Jacob, St. Petersburg
 Harold Johnson, Sanford

LAW FRESHMEN

John Joiner, St. Petersburg
 Herbert L. Kurras, St. Petersburg
 Miles McDonnell, St. Petersburg
 Donald McGregor, St. Petersburg
 Charles Mixon, Tampa
 Clynch Newsome, Tampa

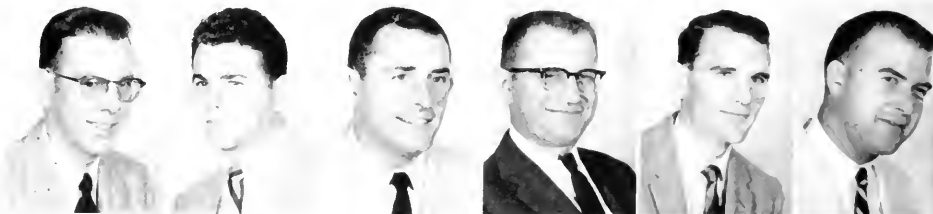

John Potter, West Palm Beach
 Tim Reily, St. Petersburg
 Raymond Rhodes, St. Petersburg
 Frank Roberson, New Smyrna Beach
 Charles Sams, New Smyrna Beach
 Ralph Shilling, Massillon, Ohio



William Snyder, St. Petersburg
 Roy Speer, Key West
 Ralph Steinberg, Freehold, N. J.
 Wallace Storey, St. Petersburg
 Robert Sweetman, Winter Park
 Dan Thompson, St. Petersburg



Edward Walton, Miami
 James Wharton, Lakeland
 Robert Williams, Gulfport
 William Williams, Delray Beach
 John Woodville, Madera Beach
 Edward Ziegler, Marianna



Supporters of student publications . . .
townspeople and those in various parts of
the country . . . tradesmen with whom the students
deal.

ADVERTISEMENTS





The City of DeLand and the DeLand Chamber of Commerce are proud of Stetson University's established record for training men and women for the business of living. Proud, too, they are of the recognition brought to DeLand by the many individual students, student groups and alumni who are constantly presenting some phase of Stetson University — and consequently DeLand — to the Nation.

DeLand and Stetson University *together have more* to offer winter visitors and new residents than most any other section of the State. If you are interested in DeLand as a vacation spot or a place of permanent residence, write

CHAMBER OF COMMERCE

DeLAND, FLORIDA

★
Compliments

of

Suwannee Transfer, Inc.

Best Wishes



A. R. COGSWELL CO.

"Since 1921"

BLUE PRINTS—PHOTOSTAT COPIES
Engineering & Architectural Supplies

433 West Bay Street

P. O. Box 25

Jacksonville 1, Florida



•
INSURED SAVINGS
HOME LOANS

**First Federal Savings and
Loan Association**

of

DAYTONA BEACH



•
We Hope We Have Helped to Brighten
Your College Year

Kemp's Do-Nut Shop

You're Always Welcome

Even If Only to Say Hi



Come See . . .

You'll Save!



**SUPER
MARKETS**

OF FLORIDA

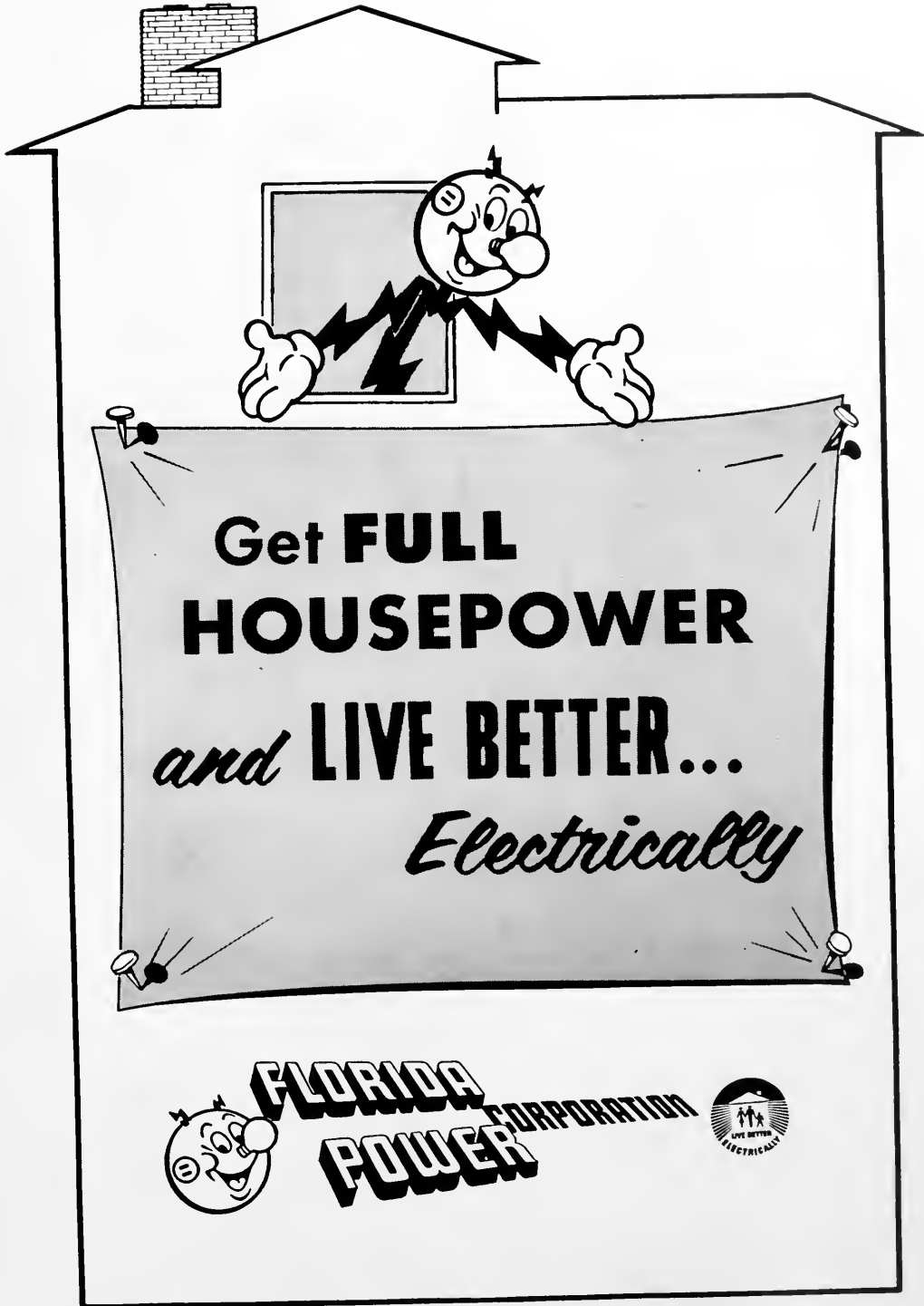

Get **FULL**
HOUSEPOWER
and **LIVE BETTER...**
Electrically

FLORIDA
POWER CORPORATION



●

COMPLIMENTS OF
F. N. DE HUY & SON
 JEWELERS and SILVERSMITHS
 A Complete Repair Service
 139 N. Boulevard DeLand, Florida

●

PORTRAIT COMMERCIAL DIRECT COLOR

Kent's Photo Shop & Studio
 216 North Boulevard
 DeLand, Florida

Authorized Dealer P. O. Box
 EASTMAN KODAK 748
 BELL & HOWELL
 GRAFLEX Telephone
 POLAROID RE. 4-5490

★

BILL HOLLER
Motor Sales

your
 CHEVROLET - OLDSMOBILE
 CADILLAC
 DEALER

Phone RE. 4-2261 550 So. Blvd.

★

DeLAND FLORIDA

Compliments of

BETTY DREKA SHOP

WHERE STETSON STUDENTS
 ARE ALWAYS WELCOME

105 S. Boulevard DeLand, Florida

Compliments of
A FRIEND



The mark of the world's most famous hat

THE HALLMARK
by **STETSON**... smart
bound edge and medium
height crown **\$12.95**



THE SUSSEX
by **STETSON**... a
natural silhouette with
the exclusive Stetson
hand-felted Mode Edge **\$15**



JOHN B. STETSON CO.
Philadelphia

•
Compliments of
Petroleum Carrier Corporation
Jacksonville, Florida
•

**EASTERN SEABOARD
PETROLEUM CO., Inc.**

FUEL OIL
Safe and Dependable
6531 Evergreen Ave. Jacksonville 6, Florida

HART, SCHAFFNER & MARX
CLOTHES

ARROW SHIRTS

DOBBS HATS

Squires

MEN'S WEAR

120 North Beach Street

(Four Doors South of Morrison's Cafeteria)

THE BARNETT NATIONAL BANK

"A Florida Landmark"

DELAND—JACKSONVILLE—COCOA—ST. AUGUSTINE

Member Federal Reserve System
and
Federal Deposit Insurance Corporation

Congratulations to the Class of 1957

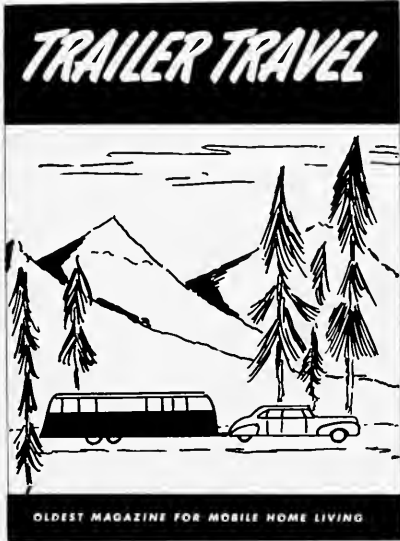

TRAILER
TRAVEL
MAGAZINE

WOODALL'S
MOBILE HOME PARK
DIRECTORY



Woodall Publishing Company

121 West Wacker Drive

Chicago 1, Illinois

CONGRATULATIONS . . .

Graduates of the Class of '57

FLORIDA BANK AT DELAND



No matter where the path may lead,
please accept our best wishes for a
future full of happiness, prosperity
and continued good fortune.



MEMBER:

Florida National Group
Federal Deposit Insurance Corporation

Atlantic Ice Company

BETTER REFRIGERATION
AT LOWER COST

Phone RE. 4-2515

DeLand

Compliments

of

ATHENS LAUNDRY

143 East Voorhis

DeLand



The Deland Sun-News

is read daily and Sunday
for news of
STETSON ACTIVITIES



Mclra Drug Center, Inc.

(Formerly Toucton Drug Co.)

The REXALL Store

100 South Boulevard

DeLand, Florida



Compliments of

MITCHELL CLEANERS



309 N. Boulevard

Phone RE. 4-3497

FRIERSON'S ON THE BOULEVARD

"You Can Be Sure
If It's Westinghouse"

GERALD E. FRIERSON, Owner



Compliments of

C. E. BOHREN

BARBER SHOP

134 N. Boulevard

SAVE DOUBLE WHEN YOU SHOP AT

WINN-DIXIE

FOOD STORES

LOWEST PRICES ANYWHERE

PLUS TOP VALUE STAMPS

COMPLIMENTS OF

G. G. SMITH DRUGS

Headquarters for

Revlon—Lanvin—Christian Dior
Helena Rubinstein—Lentheric—Dorsay
Tabu—Guerlain—Old Spice—Seafarth
Max Factor's—Coty—Faberge—Angelique
Haubigant—Chantilly—Richard Hudnut

Compliments of

**ALLEN-SUMMERHILL
FUNERAL HOME**

J. E. SUMMERHILL, Funeral Director

Phone 4-4663

24-Hour Ambulance Service
ESTABLISHED 1877

126 East New York Ave. DeLand, Florida

EDUCATION IS A NEVER-ENDING PROCESS

... served best by the daily newspaper as indispensable text-book, staunch ally, indubitable conveyor of knowledge from every area of the earth, and reporter covering every conceivable subject.

**A Newspaper That Demonstrates Its Beliefs in Education
By Serving It Diligently and Practically Is The**

News-Journal Corporation

Daytona Beach, Florida

Publisher of

DAYTONA BEACH MORNING JOURNAL

DAYTONA BEACH EVENING NEWS

and

THE SUNDAY NEWS-JOURNAL

Owner-Operator of

The News-Journal Radio Stations—WNDB & WNDB-fm

—together constituting the chief news sources of the people of the great middle East Coast section of Florida.

FREDDY-LOU

Silk Screened "T" Shirts Printed
To Order for Schools, Clubs,
Camps, and Organizations

WE DURA CLEAN RUGS, FURNITURE
and AUTOMOTIVE UPHOLSTERY

DeLand Municipal Airport Phone RE. 4-2072

Anything as valuable as a

CUSTOMER

belongs in

this Bank!



UNION TRUST COMPANY

CENTRAL AT NINTH
MEMBER FEDERAL RESERVE SYSTEM
MEMBER FEDERAL DEPOSIT INSURANCE CORP.

St Petersburg, Florida

THE BANK OF FRIENDLY SERVICE

Maas BROTHERS
DEPARTMENT STORES

Fine MAAS STORES in Tampa —
St. Petersburg — Lakeland — Sarasota

Compliments of

**FEASEL PAINT AND
GLASS COMPANY**

DELAND

FLORIDA

R U T L A N D
M E N ' S S T O R E

FOR THE WELL DRESSED
MAN OF CENTRAL FLORIDA

Stores in
ST. PETERSBURG

CLEARWATER



Hood's
MILK & ICE CREAM

FOUNTAINS

For Fifty Years
Central Florida's
Finest Store For
Men

Deland

Florida

BEST WISHES

**WALTER
MANN**

Athens

CONGRATULATIONS

CLASS OF 1957

MAY 1957

DANE
CLARK



M o r r i s '

DeLand's Finest Restaurant

A Favorite With Students

207 North Boulevard



A Florida Tradition for 88 Years

FURCHGOTT'S
DEPARTMENT STORE

JACKSONVILLE

DAYTONA BEACH

**DeLand Federal Savings
and Loan Association**

THE HOME OF INSURED
SAVINGS

146 N. Florida Ave. DeLand, Florida

Congratulations to Graduates
of 1957 from . . .

**Coston's Laundry &
Dry Cleaning**

DeLAND'S LATEST METHODS
IN DRY CLEANING

Odorless Cleaning — Sta-Nu Finishing

Phone RE 3-3052 221 S. Florida Ave.

CONGRATULATIONS TO
SENIORS OF 1957

**THE CONRAD
COMPANY**

BONDS
INSURANCE

118 West New York Avenue

DeLand, Florida

Phone RE 4-2272

annuals of



Original layouts, distinctive typography and sparkling reproduction that give your annual the luxurious appearance impossible to obtain by standard layout, mass-production methods.

distinction . . .

Bowen, Long & Young, Inc.

110 TRINITY PLACE
DECATUR, GEORGIA





