

The
HATTER



STETSON UNIVERSITY

1959





Digitized by the Internet Archive
in 2010 with funding from
Lyrasis Members and Sloan Foundation

<http://www.archive.org/details/hatter1959stetson>

The

HATTER

A Classical Presentation



published by the students of

STETSON UNIVERSITY

EDITOR ANN SEVERANCE

BUSINESS MANAGER MIMI SHAW



1
9
5
9

UNIVERSITY



THIS is the Hatter of 1959—the Classical Hatter, designed to give a panoramic view of life at Stetson. The entire program of the University aids in physical, mental, moral, and spiritual development of the individual. Its friendly atmosphere is conducive to the forming of many warm and pleasant relationships which last even after college years are through. Indeed, Stetson students “are all together . . . working toward a common goal;” and with each hour of study and of creativity, each hour of fun, each hour of worship, we move a step closer to the goal of spiritual and intellectual enrichment and enthusiasm for life.



DELAND, FLORIDA

PROLOGUE

SINCE the founding of Stetson University in 1883, many students have come and gone—the enrollment has increased from 13 to approximately 1400; many changes have been made in the physical plan of the campus; many new courses have been added to the curriculum. But the ideal of the University—to develop in each individual a scholarly attitude, culture, and Christian character—has remained the same through the years. The purpose of Stetson University is as ever, to send out educated Christian men and women to make the world a better place in which to live.



"Well dressed 'Rats' gratefully acknowledge signatures of upperclassmen. More points in that ever-present 'little black book'!"





The music of a serenade lends a more romantic atmosphere to any night.

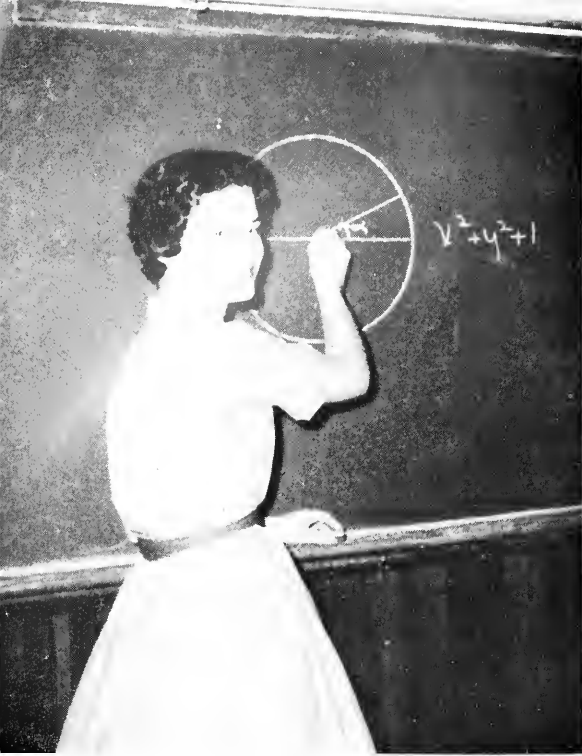

IN the classroom "kids" become "students". It is here that a seed of interest is sown and nourished, but real intellectual growth depends on the challenge felt by the individual student. In the classroom Stetson's young people receive the incentive which makes many of them outstanding in specialized fields, and prepares all for successful living in a complex world.

FROM THE CHALLENGE OF THE

CLASSROOM

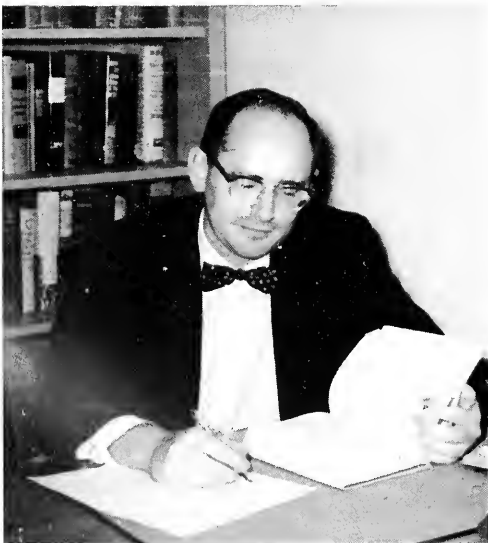

TO THE STIRRING ATMOSPHERE OF THE CHAPEL

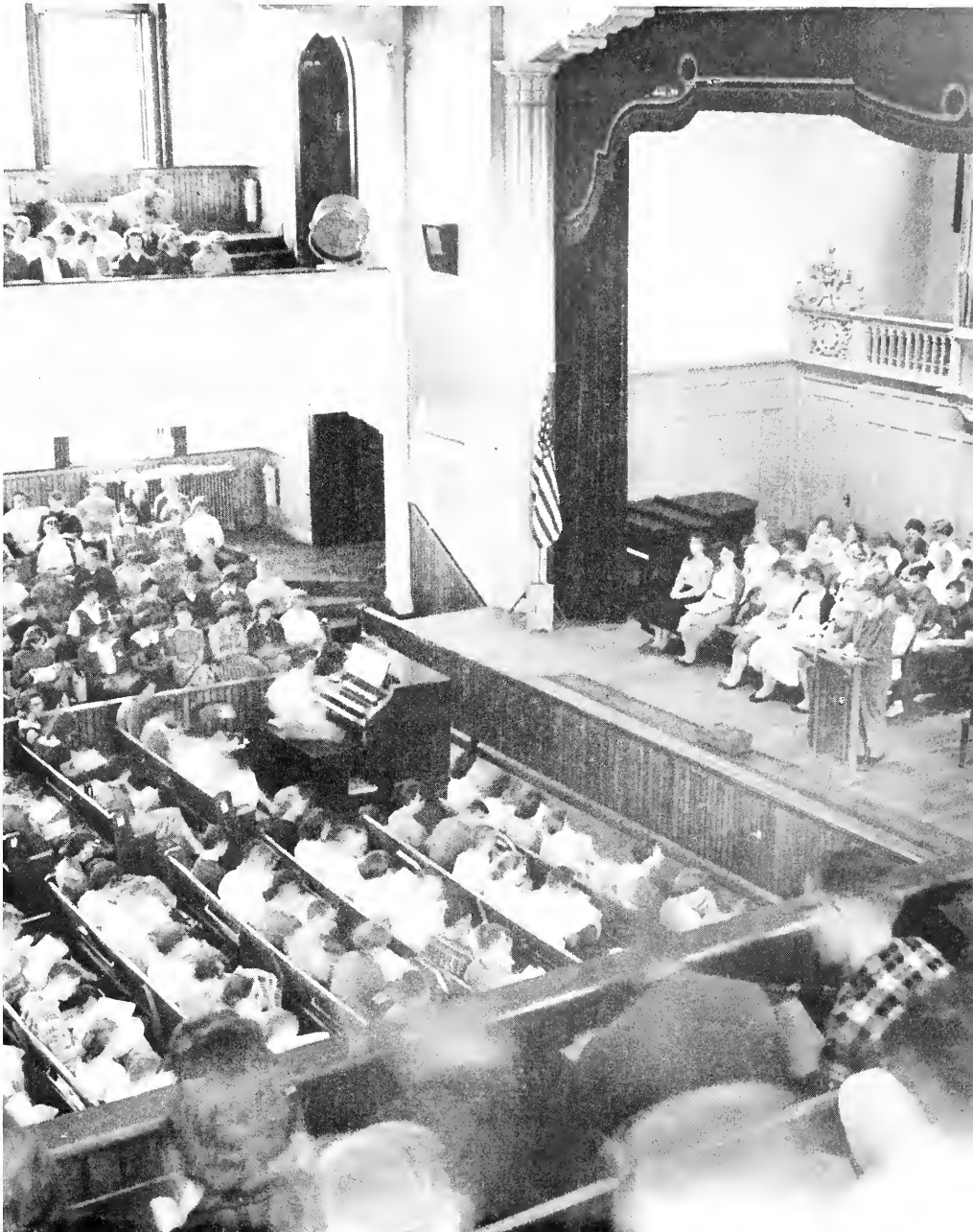



ORGANIZATIONS . . .



A multitude of interests present themselves to Stetson students, and there is a campus organization to fulfill each one.





SPORTS and

Loyalty to school is represented in the spirit of the teams, the cheerleaders, and the student body. Loyalty to country is made manifest in the military excellence of Stetson's ROTC.

MILITARY

All Part Of The Drama Of
University Life . . .



SINCE an ideal of the University is to instill culture in its students, emphasis is placed on the fine arts, and aesthetic values are stressed in every field.



FINE ARTS...





BUILDING IDENTIFICATION

- 1 ADMINISTRATION & CLASSROOM
- 2 CHAPEL
- 3 LIBRARY
- 4 FUTURE INSTRUCTION BUILDINGS
- 5 SCIENCE CENTER
- 6 STUDENT UNION & COMMONS
- 7 AUDITORIUM
- 8 ART
- 9 MUSIC & DRAMA
- 10 HULLEY TOWER
- 11 WOMENS HOUSING
- 12 WOMENS GYMNASIUM
- 13 SWIMMING POOL
- 14 LOCKERS & COVERED TERRACE
- 15 MENS HOUSING
- 16 FIELD HOUSE & GYMNASIUM
- 17 PANHELLENIC COUNCIL
- 18 OLD GYMNASIUM (WOMEN)
- 19 STOVER THEATRE
- 20 ALLEN HALL
- 21 CLASSROOMS
- 22 BUSINESS ADMINISTRATION
- 23 HON HALL
- 24 PRESIDENTS HOME
- 25 STUDENT SERVICES
- 26 INFIRMARY
- 27 SCHOOL OF BUSINESS

J OLLIE EDMUNDS
PRESIDENT

LEGEND

- EXISTING BUILDINGS 
- FUTURE BUILDINGS 
- LAND USE**
- INSTRUCTION AREAS 
- HOUSING AREAS 
- RECREATION AREAS 

JEFFERSON HAMILTON
PLANNING CONSULTANT

SCALE 1" = 100'

 NORTH

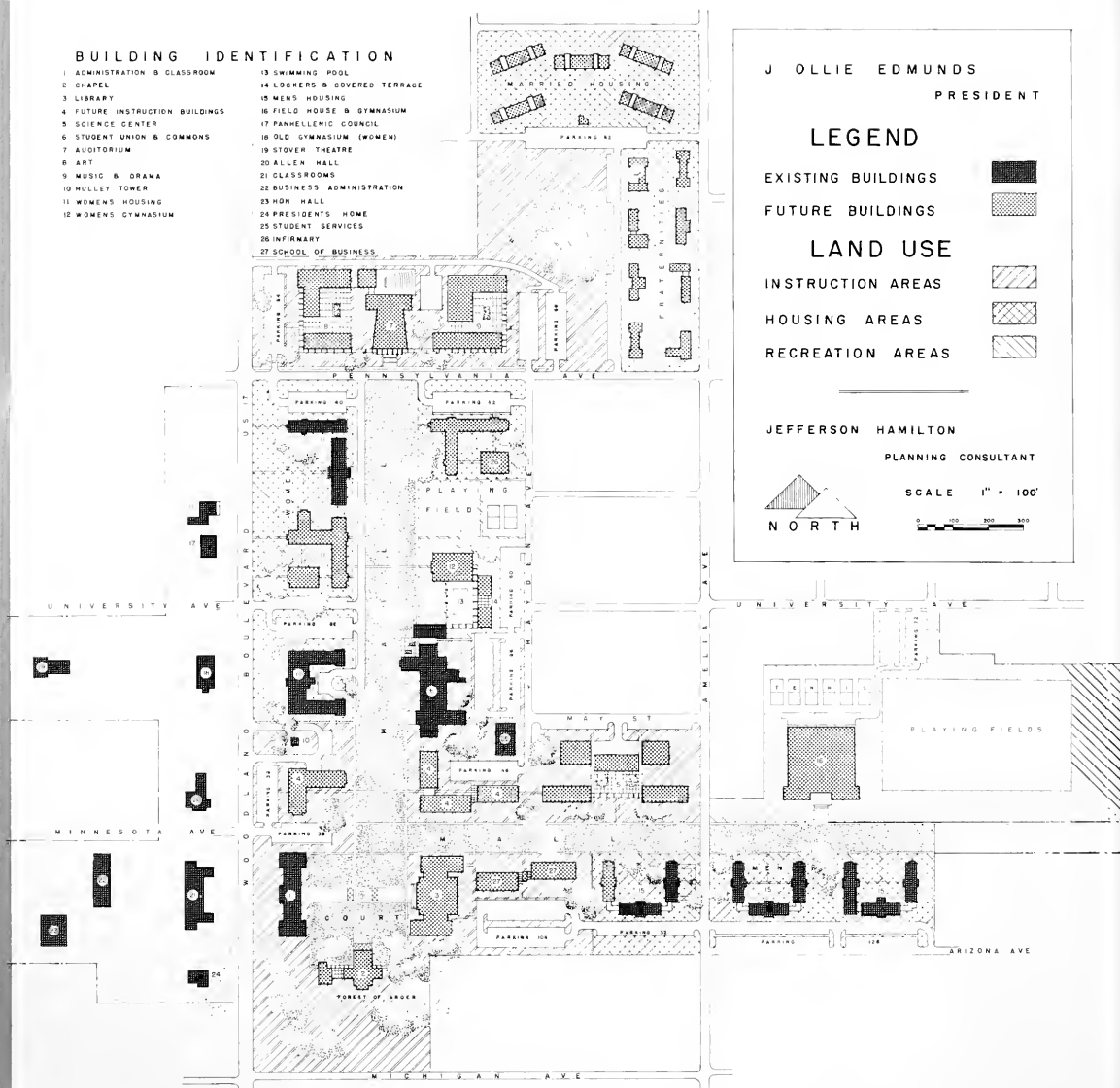

LONG RANGE
CAMPUS PLAN *for*
STETSON UNIVERSITY
 DELAND FLORIDA

DRAWN 15 SEPT. 1958 ARNOLD BUTT

We are always looking to the future; the present does not satisfy us. — Our ideal whatever it may be, lies further on.

GILLET



IN THE WORLD OF TOMORROW

THE future always beckons us to wish for better things; it speaks of dreams to be realized, plans to be completed. Stetson too turns her face toward the future and sees before her a beautiful new campus—an educational plant to enhance the pursuit of knowledge. Foremost in the coming campus will be the new science center and library—modern, well equipped buildings for the students of tomorrow.



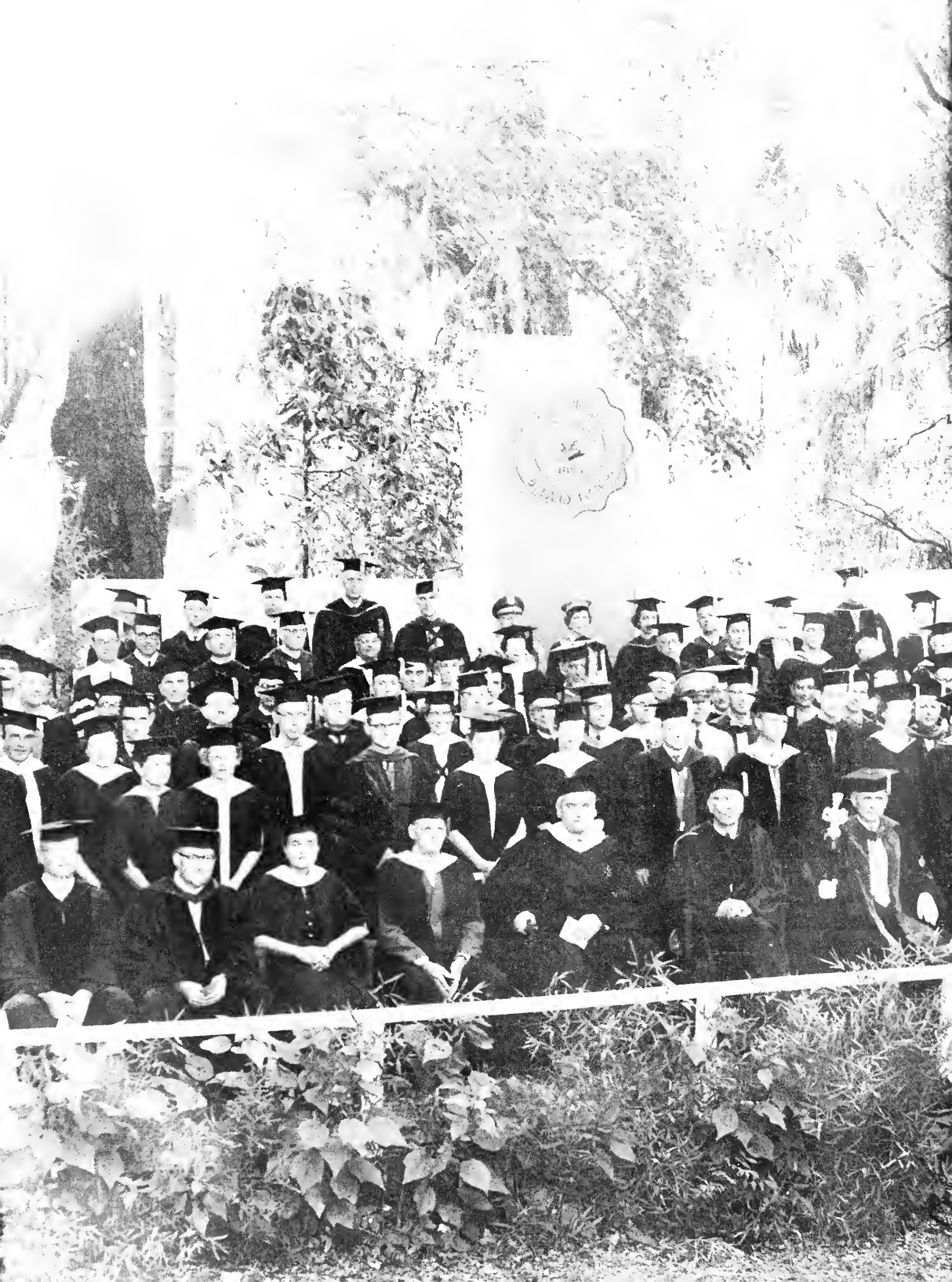

THE COLLEGE ADVENTURE ENDS WITH
GRADUATION

GRADUATION marks the climax of the drama of college life. It is hoped that much joy, and only a little sadness, filled the college days of each graduate. As a play-goer leaves the theatre with happy thoughts of the night's performance, so the Stetson graduate leaves the University with a feeling of appreciation for the satisfying experience he found there.



THIS BOOK IS

DEDICATED TO

ETTER McTEER TURNER *Dean of Women*

"You give but little when you give of your possessions; it is when you give of yourself that you truly give"—GIBRAN



A PERSON with a great heart, a person who has an abiding faith in the goodness of God, a person who believes in the joy and worth of life, a person who loves youth, a person who is a loyal philosopher-friend of college students—this is Etter McTeer Turner, Stetson's Dean of Women. Her many-faceted personality and her quiet charm have endeared Miss Turner to everyone with whom she has come in contact during her twenty-four years of devoted service to Stetson.

It is in gratitude for this service, and in appreciation for her love and understanding, that we dedicate the 1959 *Halter* to Etter McTeer Turner.

Table of Contents

PROLOGUE	Page 4
DEDICATION	Page 16
CHAPTER 1 THE UNIVERSITY	Page 18
CHAPTER 2 THE SENIORS	Page 40
CHAPTER 3 STETSON "MISSES"	Page 76
CHAPTER 4 ACTIVITIES	Page 82
CHAPTER 5 ORGANIZATIONS	Page 98
CHAPTER 6 THE GREEKS	Page 130
CHAPTER 7 THE MILITARY	Page 182
CHAPTER 8 SPORTS	Page 190
CHAPTER 9 THE CLASSES	Page 214
CHAPTER 10 THE LAW SCHOOL	Page 248
CHAPTER 11 ADVERTISEMENTS	Page 262





Chapter One

UNIVERSITY

THE rewards to be gained by students of Stetson University are now, as always, "spiritual and intellectual enrichment and an enthusiastic approach to life." As the years pass, Stetson continues to grow in the esteem of the people of the South. Buildings on the campus erected by friends and alumnae testify to their devotion to the cause of education and their confidence in Stetson's future. With the school's friendly atmosphere, its brilliant and understanding faculty, and its wonderful students, how can Stetson's future be anything but a bright one? Its graduates will always leave this campus carefully educated for successful living in a *Brave New World*.





THE PRESIDENT

J. OLLIE EDMUNDS

To the Members of the Stetson Family in 1959

During our Diamond Jubilee Convocation, I was reminded of the story of an American girl who went to India as an exchange student. While there, she hoped she would have an opportunity to meet some of their distinguished women — writers, artists, and educators. One, whom she was especially anxious to meet, had been a leader in bringing about social progress in India. Remembering the pictures she had seen of Gandhi, the American visitor expected this famous lady to be rather old and withered. But when she saw her, she was astonished by her lovely features, her grace, and dignity, and poise.

"Why," exclaimed the girl, "you are beautiful!"

The lady gave her an amused smile and answered gently, "Well, I ought to be, I'm seventy-five."

There are certain qualities which only age can bring to an institution, as well as to a person. Stetson

is now seventy-five. She, too, has achieved a becoming grace and dignity and poise — which took seventy-five years to develop.

I congratulate you who have been fortunate enough to be on the campus during your Alma Mater's seventy-fifth birthday year. It is a year you will recall with special satisfaction. I predict you will be talking about it twenty-five years from now when some of you will be returning for your college's one hundredth birthday celebration.

And what extraordinary changes you may expect to see by then! You'll be writing to your friends afterward, "Back in 1959, when I was there, I used to think the university was attractive, but you ought to see Stetson *now*. She's beautiful!"

We are counting on each of you to help her get that way!

J. OLLIE EDMUNDS
President

ADMINISTRATION



JAMES A. STEWART
Dean of the Chapel

GEORGE W. HOOD
Dean of Men



WILLIAM H. McENIRY
Acting Dean of the University



ETTER McTEER TURNER
Dean of Women



MARY EDNA PARKER
Assistant Dean of Women



CARL H. JOHNSON
Director of Men's Housing

H. G. EDMONDSON
Comptroller



WILLIAM H. McCAMMON
Director of Religious Activities



A. F. TUTTLE
Director of Admissions





BOB LEE MOWERY
Librarian



JACK OLOFSON
Assistant Dean of Men

BARBARA ROWE
Registrar

WALTER J. BAGGS
Director of Alumni Affairs



J. BLANDFORD TAYLOR
Director of News Bureau





GARY MEADOWS
President

THE Student Government Association is your voice in campus affairs. As a Stetson student you are an integral part of this association. We thank you for taking an active part in your government, and we hope that you will always feel free to express your criticisms and ideas. With your cooperation and support we have successful student government at Stetson.

We, the officers, have been your servants. We have done our best to fulfill your needs and answer your questions. Thank you for making this a successful year and a greater Stetson.

GARY MEADOWS
President

STUDENT GOVERNMENT ASSOCIATION

EXECUTIVE COMMITTEE: Walter Prather, Social Vice-President; Walt Moseley, Treasurer; Jerrie Moretz, Secretary; Gary Meadows; Nola Frink, Vice-President.



Seated: George Borders, John Davis, Bob Hickey, Mary Jo Kintner, Gary Meadows, Jerric Moretz, Nola Frink, Bob Sullins, Walter Prather. *Standing:* Duane Doddington, Bill Bradley, Walter Moseley.



PRESIDENT'S CABINET

RULES AND PROCEDURE COMMITTEE

Seated: Bob Hickey, George McLarry, Sally Ezell, Karen Klages. *Standing:* Church Handte, Loys Jordan.



MEN'S EXECUTIVE COUNCIL

The purpose of the Men's Council is to act as a mediator between the administration of men's affairs, functioning as a disciplinary board and advisory group. Each year two freshmen, one sophomore, and one junior are elected to the council.



Row One: Frank Painter, Vice-President; Phil Newcomb, President; John Adams, Secretary. *Row Two:* Jim Whitmire, Walt Mosely, Jim Geiger, Ted Sucher, Reynolds Allen, Bob Hickey.

MEN'S RESIDENCE HALLS STAFF

Head Residents and Resident Advisers are selected each year to supervise the personnel program in the men's halls. As part of this work they do academic and personal counseling, as well as organize study clinics for new students.



Row One: Bill Jackson, Phil Parr, Robert Rizner, Dean Olofson, Jim Geiger, Tom Ragan, Bob Hickey. *Row Two:* Jim McLaughlin, Lee Rowell, Duane Doddington, Jim Wade, Jack Carson, Ed Laughary, Mark Gaines.



Jo Lysek, Ann Anderson, Betty McKinley, Sammie Richards, President; Ann Severance, Secretary; JoAnne Anderson, Vice-President; Cherry Dell, Jane Harris, Anna Perry.

WOMEN'S EXECUTIVE COUNCIL

The Women's Council is composed of all resident women of the University. The purpose of the council is to handle disciplinary action, act as an advisory group, and work for self-government. To

assist the Women's Council in their work, each women's dorm has a house council. These house councils handle dormitory matters.



Kathleen Shay, Gail Johnson, Maxine Evans, Betty Allen, Jane Harris, Gail Krueger, Sally Mathews, Mary Gill, Georgetanne Stevens, Carolyn Townsend, Penny Blackford, Pat Howard.

CONRAD HOUSE COUNCIL

Conrad Hall functions this year, for the first time, as a women's dormitory. This dorm is composed mostly of freshmen.

OFFICERS

JANE HARRIS.....*President*
 GAIL KRUEGER.....*Vice-President*
 SALLY MATHEWS.....*Secretary*
 BETTY ALLEN.....*Sergeant-at-Arms*
 GAIL JOHNSON.....*Social Chairman*

STETSON HOUSE COUNCIL

Stetson Hall is a freshman and sophomore dormitory for women. This house council governs its occupants.

OFFICERS

CHERRY DELL.....*President*
 JACKIE DOSSETT.....*Vice-President*
 NANCY NORSE.....*Secretary*
 JANE JACKSON.....*Sergeant-at-Arms*
 DOT BALLARD.....*Social Chairman*

Row One: Jane Jackson, Jackie Dossett, Cherry Dell, Nancy Norse, Dot Ballard. Row Two: Claudette Finley, Sally Jo Custer, Bill Ruth, Judy Cox, Diana Kunze, Joen Mitchell, Joan Holzman, Toni Ogletree, Connie Pavey, Suzanne Abel.





Elizabeth Frix, Lynn Wall, Hilda Hubbard, Jerrie Moretz, Betty Gregg, Mary Jo Kintner, JoAnne Hopper, Jo Lysek, Suzanne DeLette, Sylvia Blake, Gail Woodard, Mary Lou Goslin, Judy Pacobs, Patsy Morgan.

CHAUDOIN HOUSE COUNCIL

Chaudoin Hall is the oldest resident hall for women on Stetson's campus. It houses the majority of the freshmen each year.

OFFICERS

JO LYSEK *President*
 JOANNE HOPPER *Vice-President*
 JUNE HIGHSMITH *Secretary*
 SUZANNE DeLETTRE *Sergeant-at-Arms*
 MARY JO KINTNER *Social Chairman*

NORTH HOUSE COUNCIL

The North Hall Council functions as the governing and advisory body of the newest of the women's resident halls.

OFFICERS

BETTY McKinLEY *President*
 MEREDITH DeWITT *Vice-President*
 BARBARA COLLINS *Secretary*
 DEANNA SCHOOLEY *Sergeant-at-Arms*
 BETTY SHARPE *Social Chairman*

Sally Boureau, Mary Lou Minton, Nancy Bordley, Betty Sharpe, Betty McKinley, Meredith DeWitt, Deanna Schooley, Mary Ann Aiken, Joan Barr, Patti Gaynor.





WILLIAM HUGH MCENIRY, JR.
Deau of the School of Liberal Arts

THE College of Liberal Arts is the oldest and largest of the four university colleges. Elizabeth Hall, Flagler Science Hall and Holmes Hall comprise the classroom area. While attending Stetson, every student comes in contact with the Liberal Arts School. It is the core of the education of every student, from the business student to the music or law major. The Liberal Arts prepare students to enter the world, to earn gainful employment, and instills them with a permanent love and appreciation of the arts, letters and sciences which surround us. This in itself gives an added enjoyment and enrichment to our lives.

SCHOOL OF LIBERAL ARTS...



OFFICERS

BOB SULLINS
President

KEN SHEPARD
Vice-President

MARTHA HAMILTON
Secretary

JIM WHITMIRE
Treasurer

FACULTY

BYRON H. GIBSON, Professor of English, 1946; A.B., Birmingham-Southern College; M.A., Ph.D., University of Illinois.

GUY OWEN, JR., Assistant Professor of English, 1955; A.B., M.A., Ph.D., University of North Carolina.

MARY TRIBBLE LOWRY, Associate Professor of English and Secretary of the Faculty, 1923; Ph.D., M.A., Stetson University.

MARTHA BROWN HICKS, Visiting Assistant Professor of English; A.B., Miami University, Oxford, Ohio; M.A., Stetson University.

JOHN HICKS, Professor of English, 1949; A.B., M.A., University of Louisville; Ph.D., University of Iowa.



WILLIAM E. TAYLOR, Assistant Professor of English, 1957; A.B., M.A., Ph.D., Vanderbilt University.

KATHLEEN ALLEN JOHNSON, Assistant Professor of English; A.B., University of Rochester; B.M., M.A., Stetson University.

VIRGINIA EDSALL GIFFIN, Assistant Professor of Speech, 1942; A.B., Denison University; M.A., Stetson University.

WATIE RILEY PICKENS, Assistant Professor of English; B.S., Oklahoma A. & M. College; M.A., University of Florida.

CARTER C. COLWELL, Assistant Professor of English; B.A., University of Chicago; M.A., Cambridge University.



HERBERT ROYCE, Assistant Professor of Modern Languages, 1956; Doktor rer.pol., University of Königsberg.

SERGE A. ZENKOVSKY, Assistant Professor of History and Political Science, 1958; Ph.D., Charles University, Prague, Czechoslovakia.

HUGH NELSON SEAY, JR., Assistant Professor of Modern Languages; B.A., Randolph-Macon College; A.M., University of North Carolina.

FRANCES THORNTON, Professor of French, 1934; A.B., M.A., Stetson University.

DORIS KING ARJONA, Professor of Spanish, 1938; Ph.D., University of Chicago; Litt.D., Northern Michigan College.

BETTY JEAN ZENKOVSKY; M.A., Indiana University.

JOHN L. HODGES, Associate Professor of German, 1954; Ph.D., University of North Carolina.

FACULTY

SIDNEY B. DENMAN, Assistant Professor of Social Psychology, 1950; A.B., Mississippi College; M.A., Tulane University; Ph.D., Duke University.

MELVIN J. WILLIAMS, Professor of Sociology, 1952; A.B., B.D., Ph.D., Duke University.

JAMES A. SARTAIN, Assistant Professor of Sociology, 1955; B.S., Alabama State Teachers College, Troy; M.A., Peabody College.

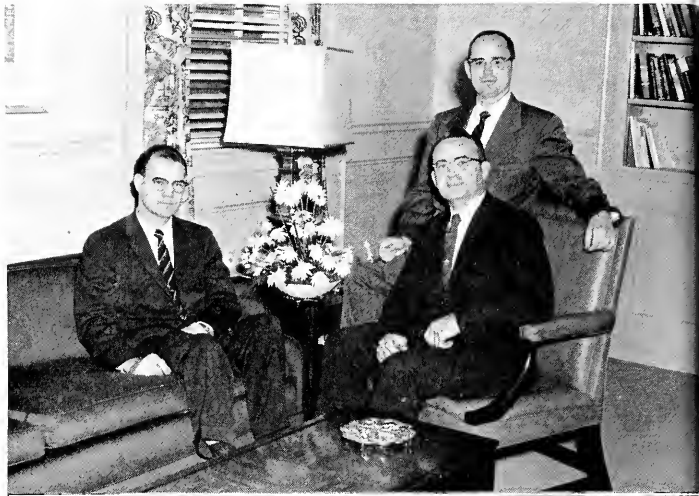

CHARLES C. RITTER, Assistant Professor of Speech, 1956; B.A., Mary Washington College of the University of Virginia; M.A., University of Florida; Ph.D., State University of Iowa.

MARY LOUISE GEHRING, Associate Professor of Speech, 1956; B.A., Baylor University; M.A., Ph.D., Louisiana State University.

BYRNE BLACKWOOD, Assistant Professor of Speech; B.B., Emporia State Teachers College, Emporia, Kansas; M.A., University of Arkansas, Fayetteville, Arkansas.

IRVING C. STOVER, Professor of Speech, 1908; Graduate King's School of Oratory; B.O., M.O., Susquehanna University; Litt.D., Stetson University.



GILBERT L. LYCAN, Professor of History and Political Science, 1946; A.B., Berea College; M.A., Ph.D., Yale University.

MALCOLM M. WYNN, Associate Professor of History, 1952; Ph.D., Ohio State University.

LUTHER W. SMITH, JR., Assistant Professor of Political Science, 1957; B.A., Denison University; M.A., Ph.D., Yale Graduate School.

JOHN EDITH JOHNS, Assistant Professor of History, 1948; A.M., Furman University; M.A., University of North Carolina.

RICHARD W. PEARCE, M.A., Stetson University.

EVANS C. JOHNSON, Assistant Professor of History and Political Science, 1953; A.B., M.A., University of Alabama; Ph.D., University of North Carolina.

SERGE A. ZENKOVSKY, Assistant Professor of History and Political Science, 1958; Ph.D., Charles University, Prague, Czechoslovakia.

FACULTY



ELMER C. PRICHARD, Professor of Biology, 1947
A.B., Mississippi College; M.A., University of Richmond; Ph.D., University of North Carolina.

ALBERT M. WINCHESTER, Professor of Biology, 1947; A. B. Baylor University; M.A., University of Texas.

DOROTHY LANGFORD FULLER, Associate Professor of Biology, 1941; A.B., M.A., Stetson University.

KEITH L. HANSEN, Assistant Professor of Biology, 1955; B.S., M.S., Stetson University; Ph.D., University of Florida.



JAMES E. WILLS, JR., Associate Professor of Physics, 1956; A.B., Mississippi College; M.A. University of Virginia; Ph.D., University of Texas.

THEODORE W. BEILER, Associate Professor of Chemistry, 1953; B.S., Alleghany College; M.A., Ph.D., Harvard University.

GEORGE LOVELL JENKINS, Professor of Physics, 1948; A.B., Berea College; M.S., University of North Carolina; Ph.D., University of Kentucky.

JOHN FERGUSON CONN, Professor of Chemistry, 1929; B.S., Georgetown College; M.S., University of Chicago; Ph.D., University of Pittsburgh.

JOHN V. VAUGHEN, Professor of Chemistry, 1946; A.B., Oberlin College; Ph.D., Johns Hopkins University.

RICHARD B. MORLAND, Associate Professor of Physical Education, 1952; A.B., Birmingham-Southern College; M.Ed., Springfield College.

GARLAND H. WILLIAMS, Instructor in Physical Education, 1956; B.S., University of Georgia; M.A., George Peabody College.

ELIZABETH AUTREY, Professor of Physical Education, 1946; B.S., Florida State College for Women; M.S., University of Wisconsin.

ESTHER M. HICK, Assistant Professor of Physical Education, 1941; B.S., M.A., Stetson University.

SARA STAFF JERNIGAN, Professor of Physical Education, 1937; B.S., M.A., Stetson University.

WARREN CASSIUS COWELL, Professor of Physical Education, 1935; B.S., Kansas State Agricultural College; M.A., University of Florida.

GLENN N. WILKES, Basketball Coach and Assistant Professor of Physical Education; M.A., Peabody College; A.B., Mercer University.





OLIVER LAFAYETTE WALKER, Professor of Religion, 1943; A.B., Howard College, Th.M., Th.D., Southern Baptist Theological Seminary.

EDWARD A. HOLMES, JR., Assistant Professor of Religion, 1956; A.B., Mercer University; B.D., Emory University.

E. EARL JOINER, Assistant Professor of Religion, 1955; A.B., Stetson University; B.D., Th.M., Southern Baptist Theological Seminary.



RAY V. SOWERS, Professor of Education, 1948; A.B., LL.D., Florida Southern College; M.A., University of North Carolina.

THURMAN E. SMOTHERMAN, Associate Professor of Education, 1956; A.B., State Teachers College, Springfield, Missouri; M.Ed., Ed.D., University of Missouri.

RUTH I. SMITH, Associate Professor of Education, 1954; B.S., Pennsylvania State Teachers College; M.A., Ed.D., University of Pittsburgh.

RUBERT LONGSTREET, Visiting Professor of Education, 1949; B.S., LL.B., Stetson University; M.A., Duke University.

RANDOLPH CARTER, Professor of Education, 1944; M.A., Columbia University; Ph.D., Peabody College.

RICHARD COPELAND, Associate Professor of Education; D.Ed., University of Florida.

CURTIS MILTON LOWRY, Professor of Mathematics and Engineering, 1926; B.S. in M.E., M.A., M.E., Bucknell University.

SAM W. McINNIS, Visiting Associate Professor of Mathematics, 1957; A.B., M.A., University of Florida.

GENE WOODARD MEDLIN, Associate Professor of Mathematics; M.A., Ph.D., University of North Carolina.

CLAUDE H. CHORPENING, Instructor of Mathematics; B.S., United States Military Academy, West Point, New York Graduate, Civil Engineering Course, The Engineer School, Fort Belvoir, Virginia.



CARL HERBERT JOHNSON, Assistant Professor of Geography, 1935; B.S., M.A., Stetson University.

JOHN A. HAGUE, Assistant Professor of American Studies, 1955; A.B., Princeton University; Ph.D., Yale University.

WARREN F. JONES, JR., Assistant Professor of Psychology, 1955; B.S., Union University; M.A., Peabody College; Ph.D., Vanderbilt University.



M. DALE SUMMERS, Assistant Professor of Art, 1955; B.F.A., University of Illinois; M.S., University of Wisconsin.



BOB LEE MOWERY, Librarian, M.A., University of Chicago.

CHARLOTTE SMITH, Librarian, 1939; A.B., Agnes Scott College; M.A., A.B. in L.S., Emory University.

ELEANOR ANNE HURST, Circulation Librarian, 1952; B.S., Georgia State College for Women; M.Ln., Emory University.

FRANCES MILLS, Catalogue Librarian, 1949; A.B., Mount Holyoke College; B.S. in L.E., New York State University Teachers College, Geneseo, N. Y.; M.A., Columbia University.

ANN ELIZABETH MITCHELL, Reference Librarian; M.A., Vanderbilt University and Peabody College.



EDWARD COLSON FURLONG, JR.
Dean of the School of Business

THE School of Business was established in 1940. It is housed in its own building on the main campus. The college graduate entering business without special preparation suffers a handicap; similarly one who confines his study to business is handicapped. The program of the School of Business, therefore, is a combination of academic and business subjects. The Faculty endeavors to cultivate in students those qualities of mind and character that will make useful citizens with high ideals of business morality and social responsibility. Students are encouraged to acquire a clear understanding of modern industrial society and of their responsibilities and opportunities in it.

SCHOOL OF BUSINESS...



OFFICERS

BILL BRADLEY
President

JON LORBACH
Vice-President

JUDY HOHMAN
Secretary

DUANE DODDINGTON
Treasurer

DAVID M. BLIGHTS, Professor of Accounting, 1953; A.B., University of Colorado; M.S., Ph.D., University of Illinois.

LOUISE QUARLES, Secretary.

G. WILLARD FREEMAN, Visiting Associate Professor of Business Administration, 1952; D.B.S., Webber College.

DAVID W. MILLER, Assistant Professor of Business Administration, 1955; B.S., A.B., University of Florida.

EDWARD C. FURLONG, JR., Professor of Business Administration, 1938; B.S., M.A., Stetson University; graduate study, Case Institute of Technology.

HENRY F. GODFREY, Visiting Assistant Professor of Business Administration, 1956; A.B., Harvard University.

T. VASSAR MORTON, Visiting Professor of Business Administration; Litt.B., Rutgers; A.M., New York University.



MAXINE L. PATTERSON, Associate Professor of Business Administration, 1948; B.S., Mary Washington College of the University of Virginia; M.B.E., University of Colorado.

CHAUNCEY S. ELKINS, Assistant Professor of Business Administration, 1956; A.B., Marshall College; M.B.A., University of Michigan.

FRANK M. PHILLIPS, Visiting Professor of Mathematics and Statistics, 1947; Ph.D., George Washington University.

ROGER G. GILES, Assistant Professor of Business Administration, 1953; LL.B., Cumberland University; LL.B., Stetson University.

CAROL J. NICKLAS, Assistant Professor of Business Education, 1954; B.S., M.B.A., Indiana University.

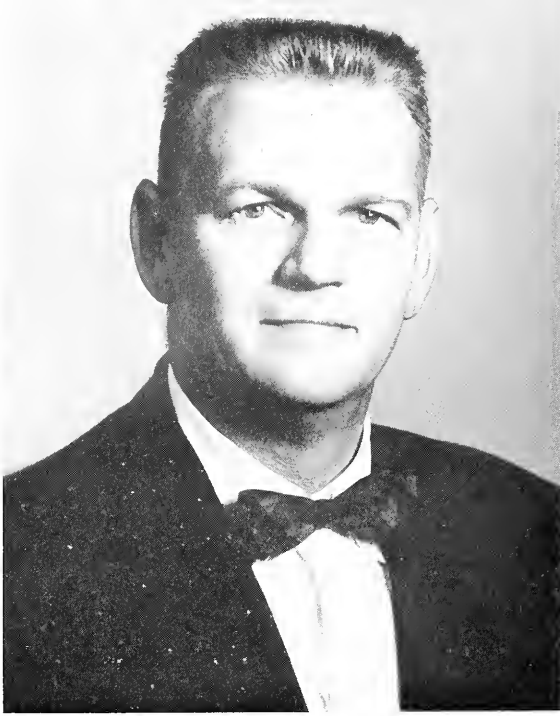

DONALD CHARLES YAXLEY
Dean of School of Music

THE Stetson School of Music is a member of the National Association of Schools of Music. The school prepares students for the music professions, including the teaching of music in the public schools and the directing of church music. There is a preparatory department for children and for students whose previous training has been insufficient. The School is housed in DeLand Hall and Annex with separate facilities for the bands and the orchestra in the Band Hall. A specialized music library supplements the music literature collections of the University Library.

SCHOOL OF MUSIC...



OFFICERS

MARY JO KINTNER
President

VIRGINIA BAGBY
Vice-President

JOYCE McBRIDE
Secretary

GAIL JOHNSON
Treasurer

DONALD CHARLES YAXLEY, Assistant Professor of Wind and Percussion Instruments, 1949; B.M., M.A., Stetson University.

FRANCES BUXTON, Professor of Violin and Theory, 1943; B.M., Cleveland Institute of Music; M.M., Eastman School of Music.

ELEANOR LEEK, Associate Professor of Violoncello and Theory, 1946; B.M., M.M., Eastman School of Music.

RUTH R. CARR, Associate Professor of Church Music, 1946; B.S., Houghton College; M.M., Eastman School of Music.

VERONICA DAVIS GOVE, Professor of Music Education, 1951; B.M., University of Illinois; M.A., Columbia University.



... FACULTY



FRANCES M. GORDON, Instructor in Piano, 1957; B.M., Wesleyan College.

ROGER L. CUSHMAN, Associate Professor of Piano and Theory, 1950; B.M., M.M., Yale University.

LENOIR P. ALMAND, Assistant Professor of Piano; B.A., Furman University.

MILDRED REID HEAD, Instructor in Voice, 1957; B.S., Queens College.

RUTH DIANE BURLINGHAM, Instructor in Piano and Theory, 1956; B.M., M.M., Eastman School of Music.

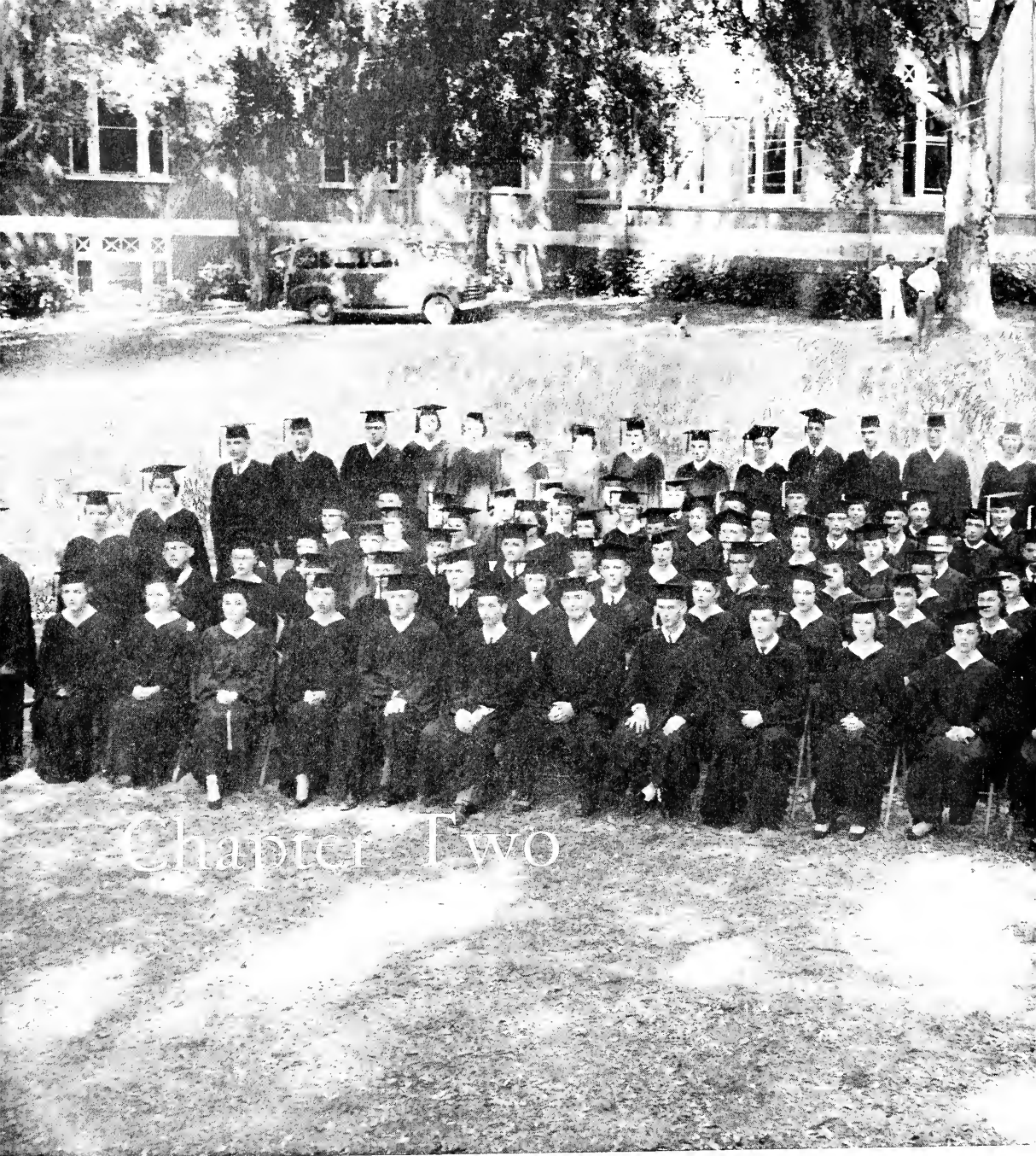

Chapter Two



SENIORS

I want, by understanding myself, to understand others. I want to be all that I am capable of becoming . . . MANSFIELD.

STETSON'S seniors have almost reached the end of their college careers, and will soon be *Gone With the Wind*. Yet, like memories of the Old South, thoughts of these students will remain with us here. They have helped to establish new traditions and to maintain old ones, and each personality has made its distinctive contribution to Stetson. Perhaps the greatest achievement any graduate can claim is the attainment of self-knowledge which, above all, can help each one to be all that he is capable of becoming. This is the gift Stetson wishes to confer on its students.



THE SENIOR CLASS

1959



BILL WHITE
President

JERRIE MORETZ
Vice-President

BETTY SHARPE
Secretary

PHIL YONGE
Treasurer



Adams, D.
Anderson, J.

Adams, E.
Andrews, J.

Allen, J.
Andrews, R.

Anderson, A.
Arms, P.

ADAMS, DON, *Pelham, Ga.* L.A.
B.S.U., Ex. Council; Stetson Players; Hon. Roll; Deans List;
Sigma Tau Delta.

ADAMS, EARLE F., *Palm Beach, Fla.* L.A.
Lambda Chi Alpha; Macostets Club; Intramurals.

ALLEN, JACK EDISON, *DeLand, Fla.* L.A.
Lambda Chi Alpha; Accountancy Club; Intramurals.

ANDERSON, ANITA, *St. Augustine, Fla.* L.A.
Delta Delta Delta, Pledge Pres.; B.S.U., Greater Council, Sov.
Vice Pres.; Glee Club; Cheerleader, Co Capt.; Hatter Staff;
Sigma Pi Kappa.

ANDERSON, JOANNE, *Alexandria, Va.* L.A.
Vice Pres., Women's Council; Pres., Chaudoin Hall; Pres.,
Rush Chr., Outstanding Pledge, Delta Delta Delta; Panhellenic
Council; Fresh. Ed., Hatter; Sigma Pi Kappa; Who's Who;
Sec., Hatter Holiday Comm.; Pub. Chr., Pres., SFEA; B.S.U.

ANDREWS, JACK EDWARD, *Frostproof, Fla.* L.A.
Ministerial Assoc.

ANDREWS, RAYMOND GILBERT, *Pensacola, Fla.* . . Music
Glee Club, Travel Squad, Key Member, Men's Bus. Man., Solo-
ist; B.S.U., Mus. Chr., State B.S.U. Music Dir. of Fla.; ROTC;
Scabbard and Blade; Madigal Group.

ARMS, PHILIP BAXTER, JR., *Havana, Cuba* L.A.
Pi Kappa Phi, Pledge Class Sec., Historian, Treas.; Sigma Delta
Pi, Treas., Vice Pres.; Players Guild, Vice Pres.; Canterbury
Club, Social Chr.; I.F.C.; Washington Semester; Hon. Program.

BARROW, THURMOND E., *New Smyrna Beach, Fla.* . . Bus.
Circle K; B.S.U.

BATTS, ANNA LOUISE, *Ocala, Fla.* L.A.
Student Advisor; S.F.E.A.

BELLWOOD, CECIL CHARLES, *Jacksonville, Fla.* . . . L.A.
Ministerial Association.

BLOCKER, WILLIAM M., *Ocala, Fla.* Bus.
Sigma Nu, Rush Chr.; Scabbard and Blade; Sigma Pi Kappa,
Vice Pres.; ROTC Staff; Religious Focus Week Comm.; Intra-
murals; Hatter Bus. Staff; Co-Ed., Military Section, Hatter
Staff; Ski Club; Wesley Foundation.

Barrow, T.

Batts, A. L.

Bellwood, C.

Blocker, W.



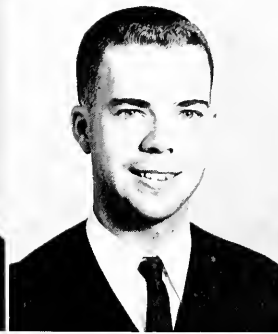

Bottom, W.
Bradley, W.

Bouchlas, T.
Breen, G.

Bowen, J.
Brett, B.

Boynton, A.
Brunkhorst, G.

BOTTOM, WILLIAM ANDERSON, Daytona Beach, Fla. L.A. Kappa Delta Pi.

BOUCHLAS, THOMAS, West Palm Beach, Fla. L.A. Beta Beta Beta; Scabbard and Blade; "S" Club; Pi Kappa Alpha, Vice Pres.; Var. Football; Intramurals.

BOWEN, JAMES N., Ormand Beach, Fla. L.A. Honors Program; Pres., Sec., Treas., Psi Chi; Prog. Chr., FSEA; Brd. Rep., Wesley Foundation; Pub. Chr., SGA; Chr., Fr. Orientation Comm, Fresh. Adv.; Chrm. Educ. Comm; S.U.B.; Chr., Rel. Foc. Wk.; Hosp. Com., Rel. Emph. Wk. Pro. Comm., Residence Hall Adv.; ROTC Outstdng. Cadet; Pub. Chr., Homecoming Comm.; Hon. Roll; Dean's List; Who's Who.

BOYNTON, RAY JOHNSON, Albany, Ga. Bus. Outstanding Intramural Athlete.

BRADLEY, WILLIAM A., JR., Jasper, Fla. Bus. Sigma Nu; Pres., Bus. School; Vice Pres., Bus. School; Scabbard and Blade; Treas., IFC; Dorm. Coun.; Stu. Adv.; BSU; Intramurals.

BREEN, GERARDA RUTH, Lake Worth, Fla. L.A. SFEA, Pub. Chr.; Lutheran Stu. Assoc., Sec., State Sec.; Water Ski Club; YSA; Trans. Hope College, Holland, Michigan.

Butler, W.

Brown, R.

BRETT, BEVERLY, Jacksonville, Fla. L.A. Pi Beta Phi, Censor, Panhellenic Rep., Ass. Pledge Trainer; Canterbury Club; Student Affairs Comm.; Pres. Cabinet; Homecoming Comm.; Vice Pres., Pres., Panhellenic; Student FEA; Women's Council; Glee Club; Intramurals.

BRUNKHORST, GEORGE WILHELM, Jacksonville, Fla. Bus. Delta Sigma Phi, Treas.; Student Adv.; ROTC, Rifle Team; Scabbard and Blade; Intramurals.

BUTLER, WILLIAM LAWRENCE, Orlando, Fla. Bus. Co-op Club; Intramurals; Canterbury Club; Sigma Nu, Treas., House Man., Marshal.

BROWN, RICHARD ELLIS, SR., Oldsmar, Fla. L.A. Ministerial Assoc.; Phi Theta Kappa.

CALHOON, WILLIAM HENRY, Decatur, Ga. Music Band; Gen. Man. Operations Officer; Kappa Kappa Phi Frat.

CARNETT, LOUISE CAROL, Winter Haven, Fla. L.A. BSU; Glee Club, Travel Squad; YWA; SFEA.

Calhoun, W.

Carnett, L.





Was It Four Years Ago?



THE SENIORS

Carr, W.
Carter, D.

Carson, J.
Cauthen, H.

CARR, WARREN H., *Avalon, New Jersey* Bus. Sigma Nu, Lt. Commander, Corres. Sec.; Pres. Stetson's Debate Organ.; Hatter Bus. Staff; Pres. Greek Political Party; Pres. Stetson Pre-Law Assoc.; Wesley Foundation; Student Advisor; Pi Kappa Delta, Pres.

CARSON, JOHN EDWARD, *Haventown, Penn.* L.A.

CARTER, DAVID CEDRIC, *Orlando, Fla.* L.A. Sigma Phi Epsilon, Soc. Chr.; Intramural.

CAUTHEN, HALLE RIVERS, *Alachua, Fla.* L.A. Pi Kappa Phi; Historian, Warden, Pledge Class Pres.; B.S.U.; Stover Theater; Honor Roll; S.G.A. Committee; Student Advisor; Stetson Rep. to F.C.C.H.; Circle K; Intramural All Star.

CHESHIRE, HELEN ANNETTE, *East Palatka, Fla.* . . . L.A. House Council; Sigma Alpha Sigma; BSU; Alpha Chi Omega, Act. Chr., Pub. Chr., Panhellenic Rep.; Soc. Chr. of Panhellenic; Student FEA.

CHRISTMAN, MELVIN, *Miami, Fla.* L.A. Football Team; Soccer Team; "S" Club; Pi Kappa Alpha, Intramural Director.

CLARK, CONNIE R., *Atlanta, Ga.* L.A. Theta Alpha Phi, Pres.; Zeta Tau Alpha, Corr. Sec.; Sigma Pi Kappa; Reporter Staff; Stetson Player's Guild; Canterbury Club; Honor Roll; Dean's List; Stover Theatre Production Student Advisor; Intramurals; "Miss Deland" Contest; Hatter Fall Beauty Contest; University Scholarship.

COCKRILL, STEWART RONALD, *Washington, D.C.* . Music Glee Club, Travel Squad, Organist, Key Member; American Guild of Organists, Corr. Sec., Treas., Dean; University Madrigal Singers, Chr.; BSU; Honor Roll; Religious Focus Week, Music Comm.

Cheshire, H.

Christman, M.

Clark, C.

Cockrill, S.



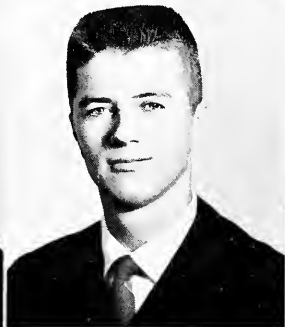

Collins, B.
Crawford, R.

Combs, J.
Croyle, D.

Constans, C.
Crum, D.

Cooley, W.
Crysel, J.

COLLINS, BARBARA J., Tampa, Fla. L.A. Glee Club; Canterbury Club; Student FEA; North Hall House Council, Sec.; Phi Mu, Pledge Dir., Frat Education, Pledge Pres.

COMBS, JAMES JAVAN, Floyd, Va. L.A.

CONSTANS, CONNIE, Delray Beach, Fla. L.A. Delta Delta Delta, Recording Sec., Lib.; Wesley Foundation; Hatter Staff; Reporter Staff.

COOLEY, WALTER LEE, Jacksonville, Fla. L.A. Ministerial Assoc.

CRAWFORD, RAY HAROLD, Miami, Fla. L.A. Ministerial Assoc.

CROYLE, DONALD J., Maitland, Fla. Bus.

CRUM, DAN WOOD, Bartow, Fla. Bus. Sigma Phi Epsilon, Treas., Pledge Trainer; Circle K Club, Pres.; Intramurals; Baptist Stu. Union; Men's House Council; Inter Frat. Council; All-Star Softball.

CRYSEL, JAMES WENDELL, Sylacanga, Ala. Bus. Varsity Football; "S" Club; Sigma Nu, Treas.; ROTC; Scabbard and Blade; Water Ski Club.

CURRY, PEGGY MARIA, Ocala, Fla. L.A. Alpha Xi Delta Sorority, Asst. Rush Chr., Rush Sec., Marshal Act. Chr.; Wesley Foundation.

DASHER, ARTHUR LEE, St. Petersburg, Fla. L.A. Host Comm. Chr., Student Union Board; Host Comm. Chr., Canterbury Club; Frat. and Sorority Ed., Hatter Staff; Sigma Nu; La Franciade; Homecoming Comm. Chr.; Parliamentarian of Student Govt. Assoc.; Co Chr. of Joni James and Homecoming Comm.; Players Guild.

DAVIS, DANIEL OSCAR, Orlando, Fla. L.A.

DANIELS, RUTH ARLENE, Umatilla, Fla. Bus. Kappa Delta Pi, Vice Pres.; Sigma Pi Kappa; Hatter Bus. Staff; YWCA, Sec.; Student FEA, State Corres. Sec., Treas., Chaplain, Historian; Student Adv.; Alpha Dexioma; Honor Roll.

Curry, P.

Dasher, A.

Davis, D.

Daniels, R.





Some Play, Some Politic!



Davies, E.
DeBarr, R.

Davis, E.
Decker, W.

THE SENIORS

DECKNER, CHARLES WILLIAM, *Atlanta, Ga.* . . . L.A.
Sigma Nu; Water Ski Club; Psi Chi.

DELGADO, RAMON LOUIS, *Winter Haven, Fla.* . . . L.A.
Honor Roll; Dean's List; Phi Society; Scroll and Key; Theta
Alpha Phi, Treas.; Players Guild, Operations Chr.; Technical
Asst. for Stover Theatre.

DEVORES, GORDON EDWARD, *Fairmont, West Va.* . . . L.A.
M.A.

DICKSON, RICHARD ALAN, *Atlanta, Ga.* . . . Music
Outstand. Fresh. in Band; Operations Sgt., Band Librarian;
Pub. Officer of Band; Vice Pres. of Orchestra; Brass Ensemble
Librarian; Music Dir. and Rep. for Wesley Foundation; NEA;
Vice Pres., Pres., Menc.; Historian, Sec., Kappa Kappa Psi;
Song Leader, Pi Kappa Phi.

DAVIES, EARNEST ALFRED, *Augusta, Ga.* . . . L.A.

DAVIS, ELIZABETH ANN, *Marion, S. C.* . . . Music

DEBARR, RICHARD ARTHUR, *Daytona Beach, Fla.* . . . L.A.

DECKER, WILLIAM H., *Vero Beach, Fla.* . . . Bus.

Deckner, C.

Delgado, R.

DeVores, G.

Dickson, R.



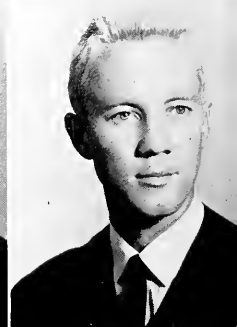

Dixon, D.
Dreggors, J.

Dooley, C.
Edmonds, E.

Drawdy, J.
Faragher, M.

Drees, B.
Flanders, E.

DIXON, DIANNE RATTERREE, *Jacksonville, Fla.* . . . L.A. Mortar Board, Historian; The Order of Scroll and Key, Sec.; Pi Beta Phi, Pledge Class. Pres., Ex. Council; Kappa Delta Pi, Sec.; Reporter Staff, Asst. Ed., Society Ed., Copy Ed.; Hatter Staff, Asst. Bus. Man.; College Corres. for Fla. Times Union, Miami Herald, Tampa Morning Tribune; Fresh. Class. Sec.; Sigma Pi Kappa; Sigma Tau Delta; Student Adv.; College Quiz Bowl Contestant; Homecoming Comm.; MSU; FTA; FEA.

DOOLEY, CONNIE JO, *Cocoa, Fla.* . . . L.A. Alpha Chi Omega; Tau Beta Sigma; Band; BSU.

DRAWDY, JOSEPH GUYDON, *Orlando, Fla.* . . . L.A. Honor Roll; Dean's List.

DREES, BETTY JO, *Holly Hill, Fla.* . . . L.A. Student FEA; Sigma Delta Pi, Sec.; Ind. Women's Organ., Sec.; Phi Alpha Theta, Pres.; Kappa Delta Pi; Student Adv.; Honor Roll.

DREGGORS, JAMES HUTCHINS, *DeLand, Fla.* . . . Bus. Sigma Nu; Accountancy Club; "S" Club; Football Team.

EDMONDS, E. MOON, *Enterprise, Ala.* . . . L.A. Psi Chi; Honor Roll.

FARAGHER, MARCIA, *Cleveland, Ohio* . . . L.A. Delta Delta Delta, Outstanding Pledge, Marshal, Vice Pres.; House Coun.; Hatter, Act. Ed.; Sigma Pi Kappa; SUB Comm.; Stetson Players Gld; Orientatien Comm., Co-Chr; Intramurals.

FLANDERS, ERNEST WILLIAM, *West Palm Beach, Fla.* L.A. Pi Kappa Phi; Glee Club, Travel Sqd; Ministerial Assoc.; BSU.

FRINK, FLANOLA CAROLYN, *Melbourne, Fla.* . . . Music SGA, Vice Pres.; Student Union Board; Pub. Board; Glee Club, Sec., Travel Squad, Key Member, Pub. Man.; Principal Role in Oklahoma; BSU Music Chr., Dev. Comm.; YWA; Pi Beta Phi, Asst. Music Chr.; Phi Beta, Projects Comm.; American Guild of Organists; Opera Workshop; Fresh. Adv.; Rel. Foc. Wk. Comm.; Homecoming Comm.; Honor Roll, Who's Who.

FOUNTAIN, FRITZ M., *Lake City, Fla.* . . . L.A. Ministerial Assoc.; BSU.

FURCHES, BETTY BRYANT, *Miami, Fla.* . . . Music Mortar Board, Proj. Chr.; Phi Beta, Hist., Vice Pres., Pres.; Kappa Delta Pi; Travel Squad; Key Member; BSU, Soc. Chr., Music Chr.; YWA, Music Chr.; School of Music, Vice Pres.; Women's Council; MENC, Treas., Sec.; Who's Who.

GALLOWAY, BETTY KITE, *Jacksonville, Fla.* . . . Music Alpha Xi Delta Sorority; Glee Club; Travel Squad.

Frink, F.

Fountain, F.

Furches, B.

Galloway, B.





Anyone For Music . . . Yes!



Gaynor, P.
Geiger, J.

Geiger, M.
Geitgey, J.

THE SENIORS

GEITGEY, JOAN CAROL, *New Smyrna Beach, Fla.* . . . L.A. BSU; YWA; SFEA; Honor Roll; Intramurals; Young Dem. Club; Stud. Adv.; Zeta Tau Alpha, Treas., Standards Chr., Chaplain.

GENTRY, MELVIN GENE, *Pensacola, Fla.* L.A. Ministerial Association; Student Library Comm.

GENTRY, MARY LOU, *Kissimmee, Fla.* L.A. BSU; YWA, Vice President.

GERTNER, CHARLES A., JR., *Jacksonville, Fla.* . . . L.A. Phi Kappa Phi; BSU; Executive Council; Stetson Union Bd., Social Comm. Chr.; Cheerleader; Homecoming Skits MC.

GIBSON, HUBERT COPPS, *Roanoke, Va.* L.A.

GAYNOR, PATRICIA ELLEN, *Miami, Fla.* L.A. I.W.O., Pres.; Women's Council; Sigma Alpha Omega; Honor Roll; Stud. Affairs Comm.; Newman Club; SFEA.

GEIGER, MARY JOYNER, *Lake City, Fla.* L.A. Glee Club, Reporter; Sigma Tau Delta; Sigma Pi Kappa; Alpha Xi Delta, Pledge Pres., Asst. Rush Chr., Marshal; BSU; House Council, Soc. Chr., Vice Pres., Pres.; Women's Ex. Council; SFEA.

GEIGER, JIM WAYNE, *Ft. Lauderdale, Fla.* L.A. Fresh. Class Pres.; Pi Kappa Phi, Soc. Chr.; Debate Team, Capt.; Pi Kappa Delta; Intramurals; SGA Honor Sys. Comm.; Men's Council; Resident Adv.; Head Resident for Fresh. Men; Washington Semester; Hon. Roll; Dean's List; Honor's Prog.; ODK; Who's Who.

Gentry, M.

Gentry, M. L.

Gertner, C.

Gibson, H.



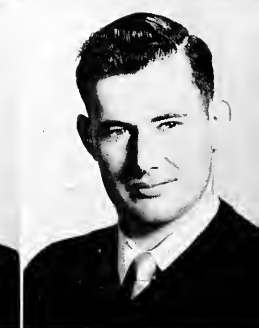

Gilchrist, D.
Hale, A.

Gill, D.
Hamilton, M.

Gregg, B.
Harbin, T. J.

Griner, D.
Hargis, P.

GILCHRIST, DONALD JESSE, *Pensacola, Fla.* . . . L.A. BSU; Intramural Bd.; Religious Focus Week, Comm. Chr.; M.A., Pulpit Supply Chr., Intramural Rep.

GILL, DIANA A., *Ft. Walton Beach, Fla.* . . . L.A. Phi Beta, Corres. Sec., Historian; Tau Beta Sigma; Orchestra, Sec.

GREGG, BETTY, *Pensacola, Fla.* . . . L.A. Alpha Chi Omega, Charter Mem., Corres. Sec., Skit Chrm.; Player's Guild, Pres.; Theta Alpha Phi, Historian; Stover Theatre Prod.; Women's Council; La Franciade; BSU, Fellowship Comm., Dorm Devotions Comm.; Homecoming Comm.; Intramurals.

GRINER, DAVID H., SR., *Miami, Fla.* . . . L.A. Ministerial Association.

HALE, ARTHUR M., *Orlando, Fla.* . . . L.A. Trans., King College; La Franciade; Sigma Pi Kappa; Sigma Tau Delta, Pres.; Reporter; Paradigm, Ed.; Canterbury Club; Honors Program.

HAMILTON, MARTHA ELIZABETH, *Sarasota, Fla.* . . L.A. Trans., Emory Univ.; Mortar Board, Sec.; Student Union Bd.;

L.A. Sch. Sec.; Pi Beta Phi, Chaplain; BSU, Devotional V. Pres.; Religious Focus Wk. Comm.; "Miss Stetson"; Honor Roll; Dean's List; State BSU Rev. Team; Sou. Sociological Society.

HARBIN, DONALD THOMAS, *McRae, Ga.* . . . L.A. Sigma Nu; Asst. Basketball Chr.; Jr. Varsity Basketball Chr.; PE Majors Club; "S" Club.

HARGIS, PETER JIM, *Pensacola, Fla.* . . . Music Univ. Madrigal Singers, Historian; Glee Club, Travel Squad, Publicity Mgr.

HARSHBARGER, NORMA DEANE, *Jacksonville, Fla.* . L.A. Alpha Chi Omega, House Mgr., Historian.

HARRIS, JANE LOUISE, *Washington, Ga.* . . . L.A. IWO, Treas., Pres.; House Coun.; Women's Ex. Coun.; Intramurals; Homecoming Comm. Chr.; Fencing Club; YWA; BSU; SUB Pub. Comm.; Reporter Staff; SUB Fine Arts Comm.

HASTINGS, CHARLES F. . . . L.A. Trans., George Washington Univ.; Sigma Nu, Asst. Treas.; Student Adv.; Accountancy Club.

HASTINGS, THEODORE KERN, III, *Orlando, Fla.* . . Bus. Pi Kappa Alpha.

Harshbarger, N. J.

Harris, J.

Hastings, C.

Hastings, T.





Who, Me Worry?

THE SENIORS

HEARN, JAMES A., *DeLand, Fla.* Bus. Sigma Nu; "S" Club; Accountancy Club.

HENRIKSON, JON H., *Delray Beach, Fla.* Bus. Pi Kappa Alpha, Sec.; Intramural Rep.; SGA Rules and Pro.; Intramural Bd.; Reporter, Ed.; Publications Bd.

HEYNE, NORMAN, *Evanston, Ill.* Bus. Delta Sigma Phi, Ed., Sec., Social Chr.; Student Union Bd., Pub. Chr.; Rules and Procedure Comm.

HIGSMITH, LOIS JUNE, *Jacksonville, Fla.* L.A. House Council, Sec.; Jr. Panhellenic University Party Rep.; Orientation Comm.; Alpha Xi Delta, House Chr.

HANSCOM, PRISCILLA FRANCES, *Bradenton, Fla.* . . . L.A. Delta Delta Delta, Trident, Corres., Pub. Chr.; Stover Theatre; Theta Alpha Phi, Pres.; Players Guild, Sec.; Panhellenic Council, Soc. Chr., Treas.; Freshman Adv.; House Council; Wesley Found.; L.A. School, Sec.

HAYNIE, PATRICIA CAROLYN, *Jacksonville, Fla.* . . L.A. BSU; SFEA.

HAYS, MARGARET HOLMES, *Arcadia, Fla.* L.A. Delta Delta Delta; Westminster Fellowship; SFEA; Homecoming Comm.

HEARIN, ROBERT MARSHALL, *Fern Creek, Ky.* . . . L.A.

Hearn, J.

Henrikson, J.

Heyne, N.

Highsmith, J.



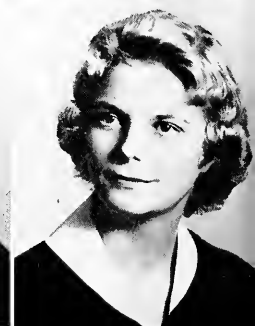
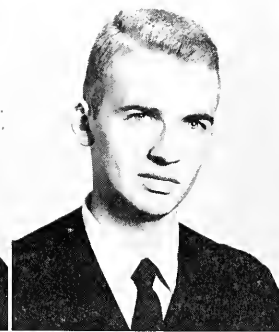
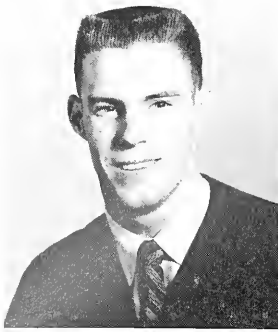

Hiller, B.
Hyde, G.

Horton, O.
Iverson, D.

Houchens, D.
Jackson, W.

Howard, P.
Johnson, P.

HILLER, BOB, *Ft. Lauderdale, Fla.* L.A. Trans., Univ. of Fla.; Phi Kappa Tau, Rush Chr.; Men's House Council; Dormitory Judiciary Council; Honor Roll; Dean's List; Sigma Alpha Omega; Wesley Foundation.

HORTON, OLIN CHARLES, *Perry, Fla.* L.A. Ministerial Assoc.; Intramurals.

HOUCHENS, DAVID P., *Louisville, Ky.* L.A. Lambda Chi Alpha, Alumni Corres., Ritual Chairman; Beta Beta Beta; BSU; ROTC, Weapons Scramble Winner; Student Adv.; Hatter Holiday Comm.; Student Work Ex. in Switzerland.

HOWARD, PATRICIA ANN, *Leesburg, Fla.* L.A. HYDE, GEORGE F.

IVERSON, DONALD D., *Elburn, Ill.* Bus. Honor Roll; Student Affairs Comm.; Green Feather Drive, Chr.; Hatter Party Chr.; Diamond Jubilee Comm.; Rat Week Chr.; Fresh. Fellowship; Sigma Nu Pledge; "S" Club, Pres., Treas.; Varsity Basketball; All Star Intramural Softball; Coach, Intramural Basketball Champ; Water Ski Club; Campus Policemen; Asst. Dorm. Mgr.; Sports Pub. Writer for Stetson Univ.

JACKSON, WILLIAM H., *Tampa, Fla.* L.A. Treas., Minist. Assoc.; Resident Adv.; BSU; Honor Roll; Rel. Focus Wk. Comm.; Homecoming Comm., Chairman.

JOHNSON, PATRICIA LOUNETTE, *Mount Dora, Fla.* Bus. Band; Wesley Foundation; Stover Theater; Alpha Dexamia; Stetson Reporter Staff; Professional Bus. Club; Social Chairman, Wesley Foundation; FTA.

JOHNSTON, ERNEST ELLISON, *Corning, N. Y.* . . . Bus. Pres., ODK; Student Dir., Men's Intramurals; Sec., Accountancy Club; Sigma Pi Kappa; Dean's List; Honor Roll; Reporter Staff; Ed., Men's Intramural Handbook; Student Union Board; Homecoming Comm.; Hatter Holiday Comm.; Fresh. Adv.

JOHNSTON, ROBERT SHATTUCK, *Atlanta, Ga.* . . . L.A. Es. Dev. Program; Honor Roll; Dean's List.

JONES, WILMA MARIE, *Claxton, Ga.* Bus. Delta Delta Delta.

JORDON, LOYS AUGUSTUS, JR., *Greenville, S. C.* . Music Trans., Mars Hill College; Lambda Chi Alpha, House Man., Music Dir.; Rules and Procedure Comm.; BSU; Glee Club; Travel Squad; Cast of Oklahoma,

Johnston, E.

Johnson, R.

Jones, W.

Jordan, L.

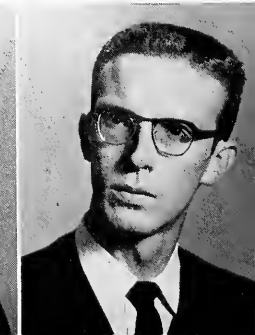
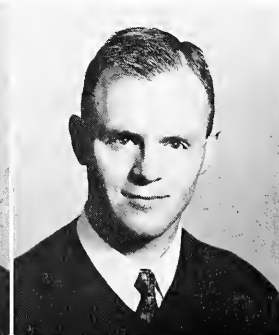
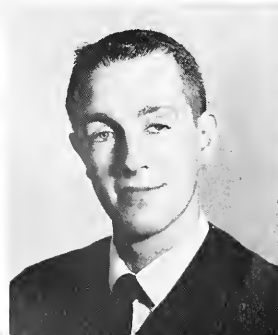



Kelly, J.
Kentner, M.

Kennedy, A.
Klages, K.

KELLEY, JOSEPHINE, Hyattsville, Maryland L.A. Student Christian Assoc., Vice Pres.; Canterbury Club, Historian; Stetson Union Board, Vice President; Films and Fine Arts Comm. Chr.; Janet Howard Taylor Shakespeare Prize; Sigma Pi Kappa; The Reporter Staff, Asst. Ed.; Fencing Club, Pres.; Players Guild.

KENNEDY, ANN, Ocala, Fla. L.A. FTA; YWA; BSU; State Teachers Scholarship.

KINTER, MARY JOSEPHINE, Winter Haven, Fla. . . Music BSU; YWA; Library Asst.; Travel Squad; Alpha Chi Omega; Women's Council; Social Chr. of Chaudoin Hall; Pres. of Music School; Student Adv.; MENC; Who's Who.



Anyone For Football?

THE SENIORS

KLAGES, KAREN ANN, Ft. Lauderdale, Fla. Bus. Modern Dance Club; Republican Club; Rifle Club; Business Women's Club; Westminster Fellowship; Canterbury Club; Phi Mu Soror., Treas., Pres.; Panhellenic Council; Rules and Procedure Com., Rel. Focus Wk.

KRAUSE, LUANNA, Ft. Lauderdale, Fla. L.A. Women's Council, Sgt-at-Arms; BSU; Fresh. Orientation Comm.; Alpha Xi Delta Sorority; YWA, Soc. Chr.; Intramurals; Young Republicans Club; Rel. Emphasis Wk. Comm.

KOCH, HARRY GEORGE, JR., New Orleans, La. . . . Bus. Lambda Chi Alpha Frat., Vice Pres., Pledge Trainer; IFC Delegate; Lambda Chi Music Dir.; Student Advisor.

LACK, PAUL D., Holly Hill, Fla. L.A. FEA; Ministerial Association.

LANCASTER, JOHN CHARLES, Princess Anne Co., Va. Music Band; Orchestra; Brass Choir; Music Educatr. Nat. Conference, Treas.; Fla. Ed. Assoc. National Educators' Assoc.; Newman Club, Pres.

Krause, L.

Koch, H.

Lack, P.

Lancaster, J.



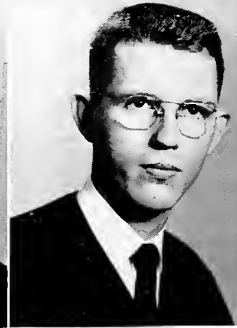

Lange, C.
Lee, G.

Laughary, E.
Lewis, R.

Lazarus, M.
Long, C. N.

Lee, D.
McAtee, W.

LANGE, CAROL E., *St. Petersburg, Fla.* L.A.

LAUGHARY, EDWARD D., *Evansville, Ind.* L.A.
Trans., Georgetown College; Lambda Chi Alpha; Ministerial
Assoc., Sec.; BSU; Rel. Focus Wk., Comm.; Resident Advisor.

LAZARUS, MARILYN, *Jacksonville, Fla.* L.A.
Univ. Scholarship, Academic Award; Alpha Chi Omega, Pledge
Scholsp. Chr., Asst. Treas.; Wesley Found., Worship Chr.;
SCA Rep., State MSFF Chr.; Phi Soc., Sec.; La Franciade, Pres.;
Scroll and Key, Pres.; Mortar Board, Treas.; Fresh. Class Sec.;
Sigma Pi Kappa; Honors Pro.; Sigma Tau Delta; Rel. Focus
Wk. Comm.; Dean's List; Hon. Roll; Hatter, Copy Ed.; Re-
porter; Who's Who.

LEE, DENNIS CLARK, *Daytona Beach, Fla.* Music
Band; Orchestra; Brass Ensemble; MENC.

LEE, GWENDOLEN, *Barbourville, Ky.* L.A.
Beta Beta Beta; University Nurse.

LEWIS, RAY, JR., *Jasper, Fla.* Bus.
Sigma Nu; ROTC.

LONG, CLARA NELL, *Ocala, Fla.* L.A.
Women's Pro. P.E. Majors, Vice Pres.; IWO, Treas., Soc. Chr.,
Intramural Chr., Intram. Partic. Award, Mgr's, Award; Fresh.
Adv.; YWS, Dorm Pres.; Varsouvienne Club; FTA; BSU.

MCATEER, WILLIAM FRED, *Ocala, Ala.* L.A.
Psi Chi, Vice-Pres.; BSU, Training Union Group Captain.

MC EWEN, JOHN HENRY, JR., *DeLand, Fla.* Bus.
Lambda Chi Alpha, Sec., Rush Chr.; Student Adv.; Methodist
Stud. Movement.

MCKINLEY, MILBREY ELIZABETH, *Jamesburg, N. J.* L.A.
Zeta Tau Alpha, Pres., Rush Chr., Pub. Chr.; House Council,
Pres., Sgt.-at-Arms; Women's Executive Council; Mortar
Board; Psi Chi; La Franciade; BSU, Wesley Foundation; Stover
Theatre; Student Union Bd., Soc. Comm. Chr.; Who's Who.

MCKINLEY, WINIFERED NELL, *Jacksonville, Fla.* . . L.A.
Zeta Tau Alpha, Ex. Council, V. Pres., Standards Chr.; Wesley
Foundation.

MCMULLAN, HELEN JOYCE, *Sanford, Fla.* L.A.
SFEA; YWA; IWO; BSU; Transfer.

McEwen, J.

McKinley, B.

McKinley, W.

McMullan, H.





Things Are Looking Up For Business Majors



THE SENIORS

Manley, W.
Marz, G.

Martin, J.
Mattox, D.

MELTON, SIDNEY FRANKLIN, *Griffin, Ga.* L.A. Glee Club; Music Scholarship; UDC Scholarship; Am. Guild of Organists, Sub-Dean; ROTC; Honor Roll.

MILLER, CAROLYN ANNETTE, *Miami, Fla.* L.A. Pi Beta Phi, V.P., Rush Capt., Scholr. Chr., Ex. Council, Pledge Scholr. Award; Mortar Board, Pres.; Scroll and Key, Treas.; Phi Society, V.P.; Honors Pro.; Women's Council; Jr. Class Scholr. Winner; Sigma Delta Pi, Corres. Sec.; Dean's List; Hon. Roll; BSU, Dorm Dev. Chr.; Panhellenic Council; Stud. Affairs Comm; Hatter, Copy Ed., Reporter; Stover Theatre; Players Guild; Univ. Party Deleg.; Rel. Focus Wk. Comm.; Homecoming Comm.; YWA, Missions Chr.; Sigma Tau Delta; Who's Who.

MANLEY, WILFORD CLINTON, *Ft. Meade, Fla.* L.A. Ministerial Assoc., Radio Chr., Ex. Council, Pro. Chr., Vice Pres.; BSU, Youth Rev. Dir., Ex. Council; Rel. Focus Wk. Comm.

MILLER, EDWARD BARTELL, *DeLand, Fla.* L.A. Honor Roll; Dean's List.

MARTIN, JULEE URQUHART, *Birmingham, Ala.* L.A. Glee Club, Travel Sqd.; Pi Beta Phi, Treas.; FTA; Phi Beta; Rules and Pro. Comm.

MARZ, GRETCHEN GRAU, *Daytona Beach, Fla.* L.A. Kappa Delta Pi.

MATTOX, DANIEL, *Blacksburg, Va.* L.A. Ministerial Assoc., Pres.; Honor Roll; BSU, Ex. Council.

MEADOWS, GARY ALONZO, *Jacksonville, Fla.* L.A. Pi Kappa Phi, Chaplain; Ministerial Assoc., Ex. Council; BSU, Executive Council; V.P. of L.A. School; Psi Chi, V.P., Pres.; Resident Adv.; SGA, Pres.; Intramural Football Allstars; Stud. Adv.; Who's Who.

Meadows, G.

Melton, S.

Miller, C.

Miller, E.





Milner, P.
Morgan, J. P.

Miley, D.
Morris, G.

Moffett, C.
Morris, J.

Moretz, J.
Mosley, W.

MILNER, PATRICIA ANNE, *Ocala, Fla.* L.A.
Alpha Xi Delta, Membshp. Chr., Pledge Trainer, Marshal,
Panhellenic Rep., Conven. Delegate; Panhellenic Coun., Publ.
Chr.; Bus. School, Sec.; Stud. Union Comm.; Wesley Found.;
Fresh. Adv.; SFEA; Intrmrls.

MILEY, DALE B., *Ozark, Ala.* L.A.
Lambda Chi Alpha, V.P., Soc. Chr., Rush Chr., Intramural
Chr.; Theta Alpha Phi; Sigma Pi Kappa; Reporter, Bus. Staff,
Circul. Mgr.; Hatter; Rules and Pro. Comm.; Technical Dir.,
Stover Theatre; Intramurals; Intramural Bd.

MOFFETT, CURTIS H., *Louisville, Ky.* L.A.
Delta Sigma Phi; Basketball; "S" Club; Golf Team; Soccer Tr.

MORETZ, JERRIE LOUISE, *Bristol, Va.* L.A.
Senior Class, V.P.; SKA, Sec., Pres. Cabinet; House Council;
BSU, Greater Council, Ex. Council; FTA; ROTC Comp.
Sponsor, Hatter Beauty Sect.; Miss Hatter Contestant; Miss
Stetson Contestant; Alpha Xi Delta, Pledge Class, Pres., Soc.
Chr., Ex. Council, V.P., Chr. of Pledge Bd.; Greek Week
Goddess.

MORGAN, J. PHILIP, *Daytona Beach, Fla.* L.A.

MORRIS, GAIL, *Coral Gables, Fla.* L.A.
FTA.

MORRIS, JAMES H., *Miami, Fla.* Bus.
Pi Kappa Alpha.

MOSLEY, WALTER WINFIELD, *Belle Glade, Fla.* . . . Bus.
Men's Council; "S" Club; Varsity Football; Varsity Baseball;
SGA, Treas.; Sigma Nu; Accountancy Club.

MITCHELL, HAROLD FRANKLIN, *Miami, Fla.* L.A.
Ministerial Assoc.; Glee Club, Travel Squad; Key Club; BSU;
Theatre; Intramurals.

MUNN, ROBERT LESLIE, *West Palm Beach, Fla.* . . . Bus.
Delta Sigma Phi, Treas.

NIXON, JESSIE REEDY, *DeLand, Fla.* L.A.

NEUKOM, GEORGE A., JR., *Zephyrhills, Fla.* Bus.
Law Club, Democrat Club.

Mitchell, H.

Munn, R.

Nixon, J.

Neukom, G.



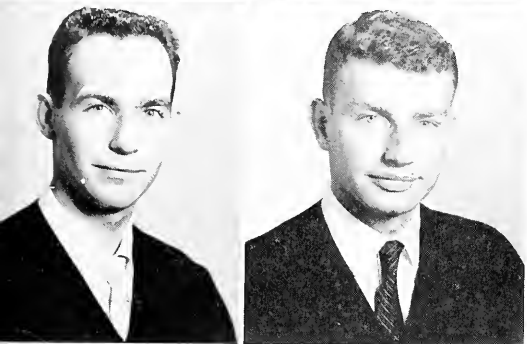

Newcomm, P.
Oldham, J.

Norse, N.
Osborn, J.

NEWCOMM, PHILLIP G., *Coon Rapids, Iowa* . . . L.A. Sigma Delta Phi, VP.; Men's Council, Pres.; Varsity Basketball; Stud. Affairs Comm.; Glee Club; Intramurals; All Star Basketball Team.

NORSE, NANCY ANNE, *Ft. Lauderdale, Fla.* . . . L.A. Sigma Pi Kappa, Sec.; Sigma Delta Pi, Political Forum, Young Repub. Club, Sec.; House Council, Sec.; Phi Mu, Outstanding Pledge, Rush Chr., Reporter, Asst. Bus. Mgr.; SFEA.

OLDHAM, JOHN S. *DeLand, Fla.* . . . Bus. Lambda Chi Alpha, Treas.; Intramurals; IFC Rep.; ROTC.

OSBORN, JONATHAN WEBSTER, *Northampton, Mass.* L.A. Delta Sigma Phi, Sec., Soc. Chr., Pledge Trainer; Sigma Pi Kappa; Soccer Team; "S" Club, Paradigm.



Florida Scenes

THE SENIORS

OWENS, JO ANN, *Fernandina Beach, Fla.* . . . L.A. FTA; SFEA; HATTER, Bus. Staff; Sigma Pi Kappa, Sec.

OWEN, WILLIAM DONALD, *Gastonia, N. C.* . . . Music Band; Orchestra; Brass Ensemble; Kappa Kappa Psi, Treas.

PAINTER, FRANK KIRKSEY, JR., *Jacksonville, Fla.* . . . L.A. Pi Kappa Phi; Glee Club; Men's Council, Sec., V.P.; Mr. Stetson; BSU; Intramurals; All Star Football Team.

PAINTER, PATRICIA FIGUEROA, *Belle Glade, Fla.* . . . Music Pi Beta Phi, Pres. of Pledge Class, Outstanding Pledge, Pledge Trainer, Music Chr.; Glee Club, Women's Pub. Mgr.; Travel Squad; Key Member; Music Sch. Treas.; Fresh. Adv.

Owens, J.

Owen, W.

Painter, F.

Painter, P.

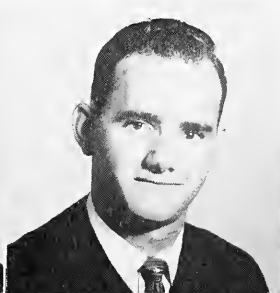

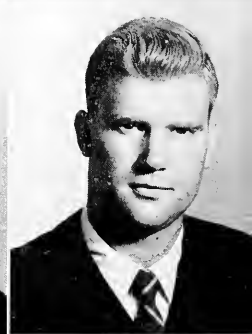
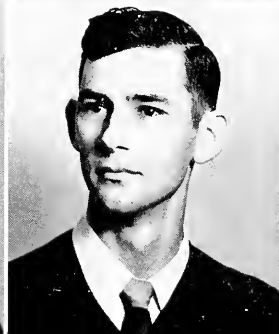
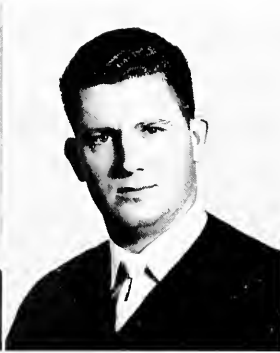

Palmer, B.
Paulson, R.

Palmer, G.
Peck, C.

Parker, J.
Persons, J.

Parr, P.
Phillips, L. H.

PALMER, BETTY LOUISE, *Van Wert, Ohio* L.A.
SFEA.

PALMER, GEORGE W., *Grundy, Va.* Bus.
Accountancy Club.

PARKER, JOHN L., III, *Andersonville, Va.* L.A.
Football; Baseball; Sigma Nu; "S" Club.

PARR, PHILLIP L., *Jacksonville, Fla.* L.A.
Outstanding Fresh. Man; Soph. Class Pres.; Junior Class Pres.;
BSU, Pres.; Phi Society, Pres.; ODK, V.P.; Scroll and Key,
V.P.; Honors Pro.; Academic Council Class Awd.; Religious
Focus Wk., Chr.; Hatter Holiday, Co-Chr.; Homecoming
Comm.; Resident Adv.; Stetson Rev. Team; Honor Roll; Pi
Kappa Phi, Sec.; Intra. Chr.; Intra. Bd.; Football and Softball
All Stars; SCA, V.P.; Pres. Cab.; State BSU Pres.; House Coun.

PAULSON, ROY EDWIN, *Chicago, Ill.* L.A.
Kappa Pi; SCA; Luth. Stud. Assoc., V.P., Pres.; Fresh. Orient.;
Religious Emphasis and Focus Wks.; Rifle Team; FEA; Fla.
Art Teachers Assoc.; Military Ball; Intramurals.

PECK, CAROL ANN, *Kenilworth, Ill.* L.A.
Trans., William Woods College; Alpha Chi Omega; Glee Club.

PERSONS, JAMES P., *Perry, Fla.* L.A.
Ministerial Association.

PHILLIPS, LELAND H., *Washington, D.C.* Bus.

PHILLIPS, LYMAN A., *Sanford, Fla.* L.A.
Lambda Chi Alpha; IFC; Beta Beta Beta.

POWELL, ANITA MAE, *Dunnellon, Fla.* L.A.
SFEA, V.P.; BSU; YWA; IWO.

PRATHER, WALTER G., *Jasper, Fla.* Bus.
Sigma Nu, Soc. Chr., Ex. Council; Scabbard and Blade; BSU;
Intramurals; Stud. Affairs Comm.; SGA, Soc. Vice Pres.

RATLIFFE, PHYLLIS JEAN, *Bristol, Tenn.* L.A.
FTA; Sigma Tau Delta, Historian; Pi Beta Phi, V.P., Corres.
Sec.; Fresh. Adv.; Intramurals.

Phillips, L. A.

Powell, A.

Prather, W.

Ratliffe, P.

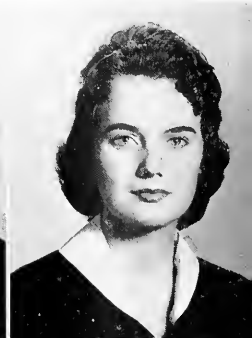



Reid, C.
Richards, S.

Rich, R.
Rogers, E.

REID, CAROLYN, *Jasper, Fla.* L.A.
Beta Beta Beta, Sec.; SFEA; Hatter Beauty Contestant; Phi Mu, Soc. Chr.

RICH, ROBERT CLIFTON, JR., *Pensacola, Fla.* Music
Glee Club, Travel Squad; Key Member; Glee Club Men's Business Mgr., Stud. Leader, Soloist; BSU, Executive Coun.; State BSU, Music Dir. of Fla.; Madrigal Group.

RICHARDS, SAMMIE RAYE, *Tampa, Fla.* L.A.
House Council, Rep., V.P.; Women's Ex. Council, Sgt.-at-Arms, Pres.; BSU, Devotional V.P., Enlistment V.P.; Mortar Board; Phi Beta; Kappa Delta Pi; Glee Club; Travel Squad; Sec. of Music School; YWA; Who's Who.

ROGERS, EARLE E., III, *Orlando, Fla.* L.A.
BSU; Ministerial Assoc.; Intramurals; Honor Roll.

Ruppert, N.

Sanders, K.



Sandiford, M.

Sawyer, J.



Here Comes Mrs. Rowe!

THE SENIORS

RUPPERT, NOEL LAURENSTON, *Sarasota, Fla.* L.A.
Pi Kappa Phi, Pledge Pres., Act. Hist., Archon; Sigma Delta Pi; IFC, Disciplinary Coun.; Canterbury Club.

SANDERS, KENNETH GREER, *Apopka, Fla.* L.A.
Fresh. Academic Scholarship; Phi Society; Scroll and Key; Honor Roll; Ministerial Assoc.; Intramurals.

SANDIFORD, MOLLIE ANN, *Pensacola, Fla.* Music
Glee Club, Women's Stud. Leader; Travel Squad; Key Member; Phi Beta, Corres. Sec.; Alpha Chi Omega, Charter Mem.; Women's Council; Cheerleader, Co-Capt.; BSU, Ex. Council, Soc. V.P.

SAWYER, JAMES ALBERT, JR., *Cocoa, Fla.* L.A.
Lambda Chi Alpha; Player's Guild, Treas.; Debate Team; BSU; Sigma Alpha Omega, V.P.; Honor Roll.



Schoep, J. Sharpe, B.

Schooley, D. Shaw, J.

Schuler, W. Shaw, M.

Scroggins, K. Shaw, R.

SCHOEP, JACK FAY, *Milwaukee, Wis.* Bus. Delta Sigma Phi.

SCHOOLEY, DEANNA RUTH, *Pompano Beach, Fla.* . . L.A. SFEA; Women's Council; Wesley Found., Pres.; Stud. Adv.; Rel. Focus Wk.; IWO.

SCHULER, WILLIAM DENAULT, *Miami, Fla.* L.A. Sigma Nu, Pledge Trainer, Ex. Council; Scabbard and Blade, Prog. Chr.; Pre-Law Club; Newman Club; Russian Club.

SCROGGINS, KATHRYN SARA, *Ocala, Fla.* L.A. Nat'l. Ed. Assoc.; Kappa Delta Pi; BSU; Alpha Dexitoma.

SHARPE, BETTY JEAN, *Atlanta, Ga.* L.A. Delta Delta Delta, Pledge V.P., Song Lead., Soc. Chr., Chap.; BSU, Ex. Counc., Train. Union Rep., Ad. Bd.; Hatter, Grk. Ed.; Stud. Union Bd., Soc. Chr.; Women's Coun., Soc. Chr.; Glee Club; Organ Gld.; Chapel Comm.; Sigma Pi Kappa; Mod. Dance Club; Int.; L.A. Sch., Tr.; Sen. Class, Sec.; Who's Who.

SHAW, JERRY JOSEPH, *Winter Haven, Fla.* L.A. Ministerial Assoc., Soc. Chr., Missions Chr., Youth Rev. Chr.; Intramurals; Missionary to Alaska; BSU.

SHAW, MILLICENT H., *Venice, Fla.* L.A. Mortar Bd.; Delta Delta Delta, Scholsp. Chr., Soc. Chr.;

Hatter, Ed., Bus. Mgr.; Women's Council, Sec.; Kappa Delta Pi, Con. Delegate; Pi Kappa Delta; SFEA, Pres., Sec.; Psi Chi; Phi Soc.; Sigma Pi Kappa; Jr. Class V.P.; Stetson Players; Quiz Bowl; Intramurals; Who's Who.

SHAW, ROBERT MYERS, *Jacksonville, Fla.* L.A. Ministerial Assoc.; BSU; Intramurals.

SHEPARD, KENNETH LEROY, *Vero Beach, Fla.* L.A. Hon. Roll; Dean's List; Gamma Sigma Epsilon, Pres.; ROTC, Soph. Cadet Awd., Disting. Military Stud., Cadet Battle Grp., Commander, ROTC Review, Bus. Mgr., Assoc. of U.S. Army Awd.; Scabbard and Blade, Pres.; ODK; Intramurals, All Star Teams; Outstanding Intra. Ath.; LA School, V.P.; Who's Who.

SHEPHERD, JENNY, *Hendersonville, N. C.* L.A. Fire Wd.; Intramurals; Canterbury Club; Rel. Focus Week Committee.

SHIVER, HUGH EDWARD, *Hastings, Fla.* Bus. Lambda Chi Alpha, Pres., House Mgr., Ritual Chr.; Rules and Pro. Comm.; IFC, Rep.; Stud. Adv.; Green Feather Comm.; Trans., U. of F.

SIZEMORE, AYTCH GORDON, *Daytona Beach, Fla.* . . Bus.

Shepard, K.

Shepherd, P.

Shiver, H.

Sizemore, G.





Cha Cha Cha



Smith, P.
Stephenson, H.

Smothers, A.
Strowbridge, F.

THE SENIORS

SULLINS, WILLIAM ROBERT, *Vero Beach, Fla.* . . . L.A. Sigma Nu, Rush Chr., Chaplain; Sigma Alpha Omega, V.P., Pres.; Scabbard and Blade, Second Lieut.; Stud. Adv.; Publications Bd., Chr.; ROTC, Ed. of ROTC Review, Disting. Military Stu.; Pres. of L.A. Sch.; Homecoming Comm. SGA Pres. Cabinet, Dance Comm. Chr.; Hatter; SFEA; Stud. Affairs Comm.; ODK; Who's Who.

TAYLOR, KENT, JR., *West Palm Beach, Fla.* . . . Music Lambda Chi Alpha; Band; Kappa Kappa Psi; BSU.

TAYLOR, LOIS GREENLUND, *Peirson, Fla.* . . . L.A.

SMITH, PEGGY LOU, *Zephyrbills, Fla.* . . . L.A. YWA; BSU, Secretary.

SMOTHERS, ANN MERIWETHER, *Roanoke, Va.* . . . L.A. Glee Club, Travel Squad; Phi Mu, Chaplain, Standards, Frat. Ed.; Modern Dance Club.

STEPHENSON, HENRY C., III, *Winter Park, Fla.* . . . L.A. Varsity Football; Intramurals; Water Ski Club.

STROWBRIDGE, JOHN FRANKLIN, *Miami, Fla.* . . . L.A. Delta Sigma Phi.

STURM, RICHARD VERNON, *Daytona Beach, Fla.* . . . Bus. Trans., U. of Ill.; Accountancy Club, Pres.; Honor Roll.

Strum, R.

Sullins, R.

Taylor, K.

Taylor, L.

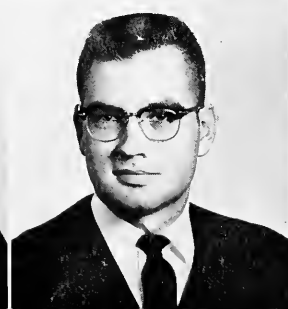

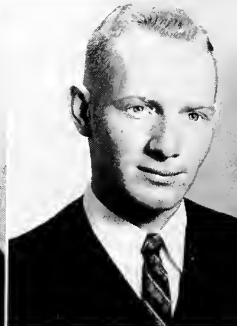

Thirlwell, W.
Tyra, J.

Thomas, P.
Vandercook, R.

VanHorn, G.
Vanhart, J.

Varasse, J.
Viehman, W.

THIRWELL, WILLIAM RICHARD, Jacksonville, Fla. . . . L.A. Delta Sigma Phi, Pres.; Young Republicans, Pres.; IFC, Vice Pres., Act. Pres.; ROTC Honor Guard; Military Ball Committee; Intramurals; Political Forum; IFC Disciplinary Council; Greek Week Comm., Co-Chairman; ROTC Rifle Club, Pres.

THOMAS, PAUL T., Miami, Fla. L.A. Sigma Pi Kappa, Vice Pres., Treas.; Hatter Staff, Soph. and Sen. Ed.; Ed. Handbk.; Orient. Comm.; Fresh. Adv.; Chr. Gr. Feather Dr.; BSU, Dev. Vi P.; Vice Pres.; Minis. Assn., Sec.; Cir. K; Hon. Roll; Rel. Focus Wk. Comm.; Who's Who.

TYRA, JOHN LUCIAN, Sylacauga, Ala. Bus. Delta Sigma Phi; "S" Club, Sec., Treas.; Scabbard and Blade, Military Frat., Sec.; Varsity Football and Baseball; Intramurals.

VANDERCOOK, R. REED, Winnetka, Ill. Bus. Delta Sigma Phi Frat.; House Man., Pledge Trainer; Scabbard and Blade; ROTC, Color Guard, ROTC Rifle Team; Commander of Firing Squad.

VANHORN, GEORGE BYRON, Jacksonville, Fla. . . . Bus. Honor Roll; Dean's List; Rifle Team; Pre-Law Assoc.; Westminster Fellowship.

VANHART, JACK HARRISON, Westfield, N. J. L.A. Sigma Nu Frat.; Varsity Soccer; "S" Club; Outstanding Intramural Athlete; All Star Intramurals.

VARASEE, JOHN MANUEL, Clearwater, Fla. Bus. Pi Kappa Alpha, Vice Pres., Treas., Social Chr., House Man.; IFC Council; Disciplinary Council; Student Adv.; Circle K; Pre-Law Club; Accountancy Club; Bus. Man. of Stetson Reporter; Univ. Party Delegate; Rules and Pro. Comm.; Student Govt. Parliamentarian; Univ. Traffic Comm.

VIEHMAN, WILLIAM A., Orlando, Fla. Music Sigma Nu Frat.; ROTC, Band Company Commander; Scabbard and Blade; Westminster Fellowship, Enlistment Sec.; MENC, Treas., Pres.; Hatter; Band, Operations Chief; Stetson Orch., Opers. Chief; Kappa Kappa Psi, Treas.; Student Adv.; Rel. Focus Week Comm.; Student Union House Comm., Sec.

VOSTRY, ROBERT ALLEN, Berwyn, Ill. L.A. "S" Club; Varsity Football; Baseball, Basketball; Most Imp. and Most Val. All State in Baseball; Sigma Nu Frat.; Sec. of Pledge Class, Hist.; Phys. Ed. Majors Club, Vice Pres.; ROTC; FTA; Fla. Ed. Assoc.; Student Union Plann. Comm.; Conrad Annex House Coun.; Traffic Comm.; Newman Club; Water-Ski Club; Dean's List; Reporter Staff; Pargigm Staff.

Vostry, R.

Wade, J.

Walford, R.

Wahlstad, D.

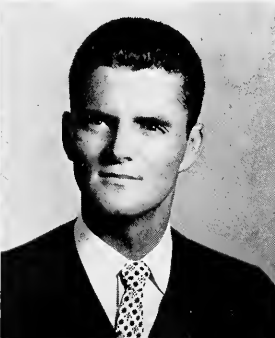



Come On In, The Water's Fine



Walker, R.
Waterson, G.

Waller, M.
Watson, W.

THE SENIORS

WATSON, WILLIAM A., JR., *Jacksonville, Fla.* . . . Bus. Sigma Nu, Corres. Sec., Scholar. Chr.; ROTC, Rifle Squad; Hatter, Bus. Staff; Stud. Adv.; Univ. Party Rep.

WEBBE, GALE CARROLL, *Daytona Beach, Fla.* . . . L.A. Theta Alpha Phi; Players Guild; Canterbury Club, Sec., Treas.; SCA; Hatter, Jr. Class Ed.

WEED, THEODORE LINUS, JR., *Boynton Beach, Fla.* . . . Bus.

WEISS, CAROLYN EDNA, *Miami, Fla.* . . . Music BSU, Ex. Council; Glee Club; Travel Squad, Soloist; Operettas; Messiah; Opera Workshop; Alpha Xi Delta.

WENTZ, MILDRED PAULINE, *DeLeon Springs, Fla.* . . . L.A.

WELLS, ARCHIE EUGENE, *Ludowick, Ga.* . . . L.A. All Fla. Intercollegiate Con. Basketball; All NAIA; Fla. Times Union All State; Basketball, Co-Capt.; P.E. Majors Club; "S" Club.

WADE, JAMES OTIS, *Mobile, Ala.* . . . L.A. Ministerial Assoc., V.P., Pres.; BSU, Promotional Dir.; Resident Adv.

WALFORD, WILLIAM RANDALL, *New Castle, Pa.* . . . Bus. Sigma Nu.

WAHLSTAD, DAVID MARK, *Ormond Beach, Fla.* . . . L.A.

WALKER, ROBERT C., *Mobile, Ala.* . . . L.A. Sigma Phi Epsilon, Pub. Chr.; Theta Alpha Phi, Pub. Chr., Treas.; Sigma Delta Pi, Treas.; Players Guild; Stover Theatre Prods.; Canterbury Club; SFEA; Sigma Tau Delta.

WALLER, MARY, *DeLand, Fla.* . . . L.A.

WATERSON, GRACE ELIZABETH, *Dunedin, Fla.* . . . Music Hon. Roll; Phi Beta, Hist., V.P.; Glee Club, Travel Squad, Key Member; Operettas; Am. Guild of Organists, Soc. Chr.; Opera Wkshp.; Madrigal Singers; BSU; Sigma Tau Delta, Marshal; Sigma Pi Kappa; Reporter; Hatter; Stud. Adv.; Majorette; Flag Corps, Co-Capt.

Webbe, C.

Weed, T.

Weiss, C.

Wentz, M.





Wells, A.
Wilcox, J.

White, W.
Willis, S.

Williams, D.
Winslow, S.

Williams, M.
Wood, D.

Williamson, W.

WHITE, WILLIAM LACOUNT, JR., Jacksonville, Fla. . . . L.A. Sigma Nu, Pledge Pres., Intra. Chr.; IFC; Wesley Foundation; Scabbard and Blade; Sigma Pi Kappa; ODK, Treas.; Beta Beta Beta, Pres.; Sr. Class, Pres.; Water Ski Club, Treas., Temp. Pres.; Stud. Adv.; ROTC; Baseball Team; Intra.; Chr., Military Ball; Chr. Hatter Hol.; Hatter, Bus. Mgr.; Pres. Cabinet; Bio. Lab. Asst.; Who's Who.

WILLIAMS, DOUGLAS E., Daytona Beach, Fla. . . . L.A. Delta Sigma Phi.

WILLIAMS, MARY ELLEN, Ft. Lauderdale, Fla. . . . L.A. Westminster Fellowship; Canterbury Club; Rifle Club; Phi Mu, Hist., V.P., Sec.; SFEA; FTA; Stud. Adv.

WILLIAMSON, WALTER BLAND, Atlanta, Ga. . . . Bus. Delta Sigma Phi, Pledgemaster, Intra. Chrs.; Jr. Class Treas.; Stud. Union Pub. Comm.; Student Library Comm.

WILCOX, JANELLE ELIZABETH, Jacksonville, Fla. . . . L.A. Zeta Tau Alpha, Ex. Council, Soc. Chr., Sec., Pledge Class Sec.; Pan. Coun., V.P.; SFEA; FTA; BSU; Stud. Adv.; Rushee's Handbook, Ed.

WILLIS, STANLEY RAY, DeLand, Fla. . . . L.A. Scroll and Key; Phi Society; Hon. Roll; Dean's List; Stud. Adv.; Macostet Club, Pub. Chr.

WINSLOW, SHIRLEY JOY, Winter Park, Fla. . . . L.A. Trans., Fla. Southern; SFEA.

WOOD, DONALD LAWTON, Spartanburg, S. C. . . . L.A. Kappa Kappa Psi, Pres.; MENC, Pres.; Band, Pub. Dir., Operations Officer; Orchestra, Operations Officer.

WOOD, MARILYN L., Kissimmee, Fla. . . . Bus. SFEA.

WORNAL, SANDRA JUNE, Princeton, W. Va. . . . L.A. Alpha Chi Omega; Univ. Party Rep.; Dorm Dev. Chr.; FTA; BSU; Sociology Club.

YEARGIN, JIMMIE C., Spartanburg, S. C. . . . L.A. Delta Sigma Phi, Pledge Pres., Soc. Chr.; Gamma Sigma Epsilon; Fresh. Adv.; Canterbury Club; Intramurals.

YONGE, PHILLIP DELANY, Coral Gables, Fla. . . . L.A. Football; "S" Club; Pi Kappa Alpha; Treas. of Sr. Class; Scabbard and Blade.

Wood, M.

Wornal, S.

Yeargin, J.

Yonge, P.



THE SENIOR YEAR...



begins with Orientation.



it has its Party-times,



its Sleep-times,



its Beach-times,

its Initiation-times;



and it ends in studying for final examinations and Graduation.



Who's Who and Outstanding Seniors

THE Students chosen for "Who's Who in American Universities and Colleges" and for "Outstanding Seniors on Stetson's Campus" are those who, through four years of school, have made distinctive contributions of their time and abilities to make Stetson a better place. It has been said that the more you put into something, whether it's an organization or an education, the more you get out of it. This is true of these seniors, for not only has Stetson gained from their having been here, but they have gained in knowledge, and in developing qualities of leadership which will never fail them in life. It is sincerely to be hoped that these young men and women will go out into the world to evolve a better society, a better way of living. If they do, Stetson will have helped foster *The Origin of the Species* whose standard will be a standard of excellence, and whose actions will always be worthy of commendation.



WHO'S WHO IN AMERICAN UNIVERSITIES AND COLLEGES

JOANNE ANDERSON

JAMES BOWEN

FLANOLA FRINK

BETTY FURCHES

JIM GEIGER

MARTHA HAMILTON

ERNEST JOHNSTON

MARY JO KINTNER

MARILYN LAZARUS

BETTY McKINLEY

GARY MEADOWS

CAROLYN ANNETTE MILLER

PHILLIP PARR

SAMMIE RICHARDS

BETTY SHARPE

MILLICENT SHAW

KENNETH SHEPARD

WILLIAM R. SULLINS

PAUL THOMAS

WILLIAM WHITE

OUTSTANDING SENIORS ON THE STETSON CAMPUS

JOANNE ANDERSON

WILLIAM M. BLOCKER

FLANOLA FRINK

BETTY FURCHES

JIM GEIGER

MARTHA HAMILTON

DONALD IVERSON

ERNEST JOHNSTON

GARY MEADOWS

JERRIE LOUISE MORETZ

PHILLIP LAWRENCE PARR

WALTER W. MOSLEY

SAMMIE RICHARDS

BETTY SHARPE

MILLICENT SHAW

KENNETH SHEPARD

WILLIAM R. SULLINS

PAUL THOMAS

CAROLYN WEISS

WILLIAM WHITE



JOANNE ANDERSON



WILLIAM MICHAEL BLOCKER

JAMES NICHOLS BOWEN

FLANOLA CAROLYN FRINK

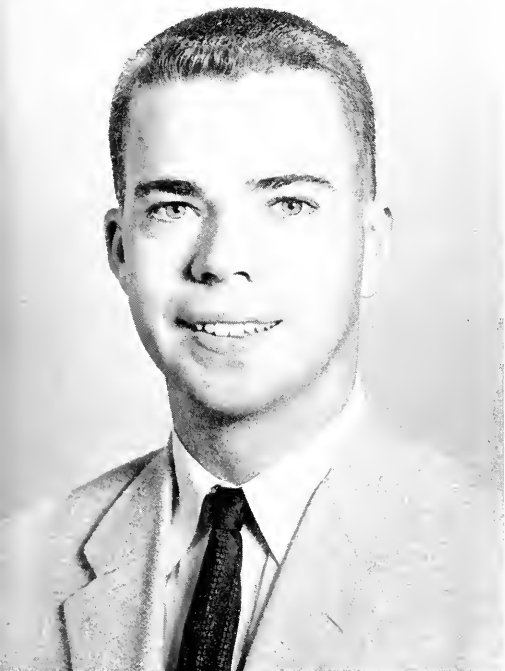



BETTY BRYAN FURCHES

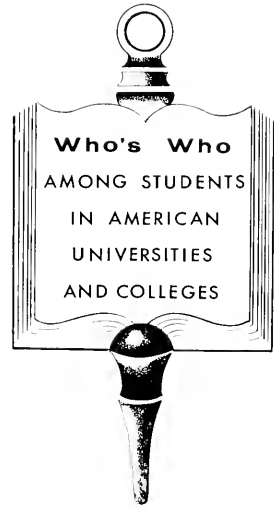

JIMMIE WAYNE GEIGER



CHARLES ADAMS GERTNER, JR.

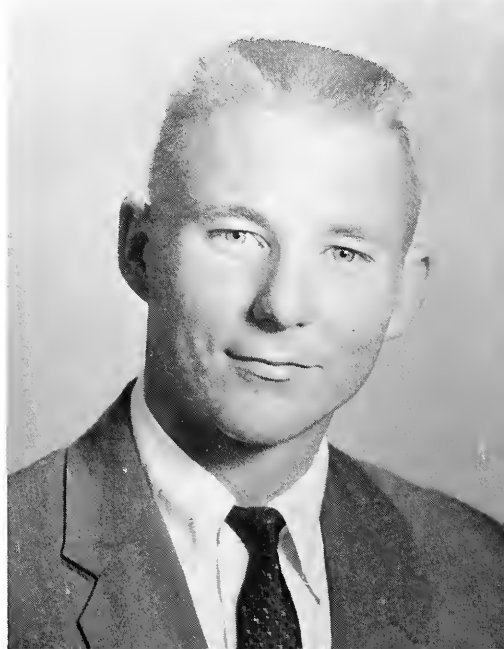



MARTHA ELIZABETH HAMILTON



DONALD D. IVERSON

ERNEST ELLISON JOHNSTON

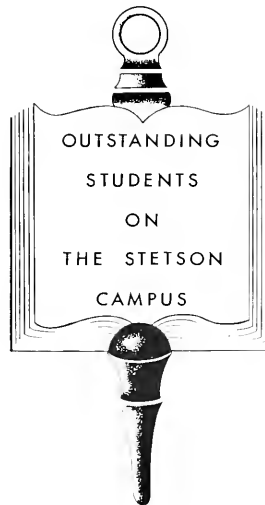



MARY JO KINTNER



MARILYN LAZARUS

MILBREY ELIZABETH McKINLEY

GARY ALONZA MEADOWS





CAROLYN MILLER



JERRIE MORETZ

WALTER W. MOSLEY

PHILLIP PARR





SAMMIE RAYE RICHARDS



BETTY JEAN SHARPE

MILLICENT HARPER SHAW

KENNETH LEROY SHEPARD



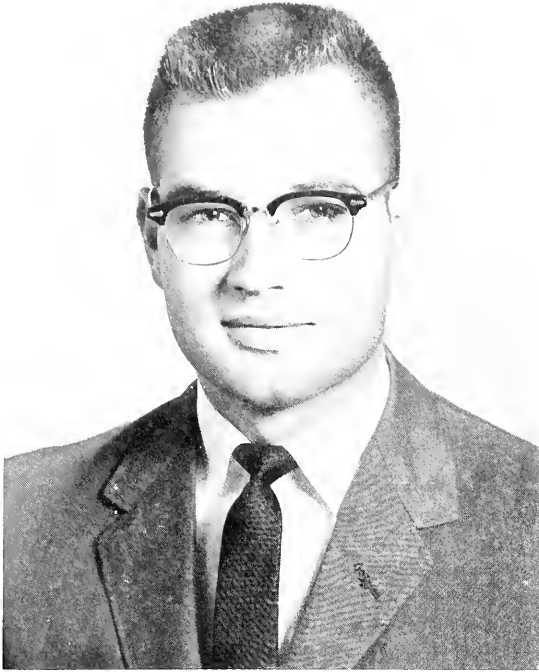

WILLIAM ROBERT SULLINS



PAUL TRUMAN THOMAS

CAROLYN EDNA WEISS



WILLIAM LACOUNT WHITE, JR.





Chapter Three

MISS HATTER

Linda Kelley

Beauty



MARILYN WHITE
1st Runner-up



GINNY SHOLLAR
2nd Runner-up

ELIZABETH FRIX

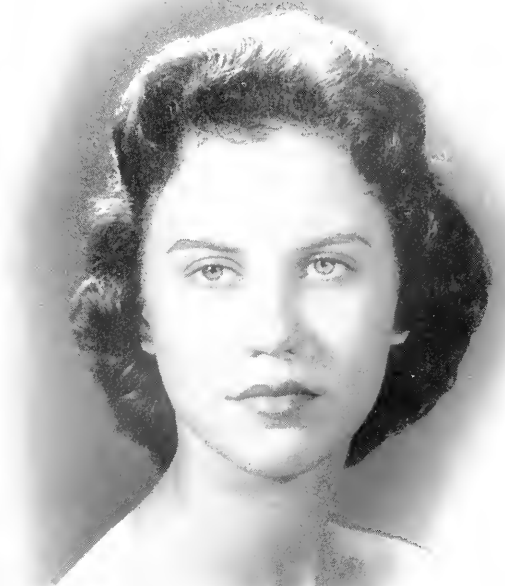

The best part of beauty is that which
no picture can express . . . Bacon



BUNNEY OGLETREE

CONNIE CLARK

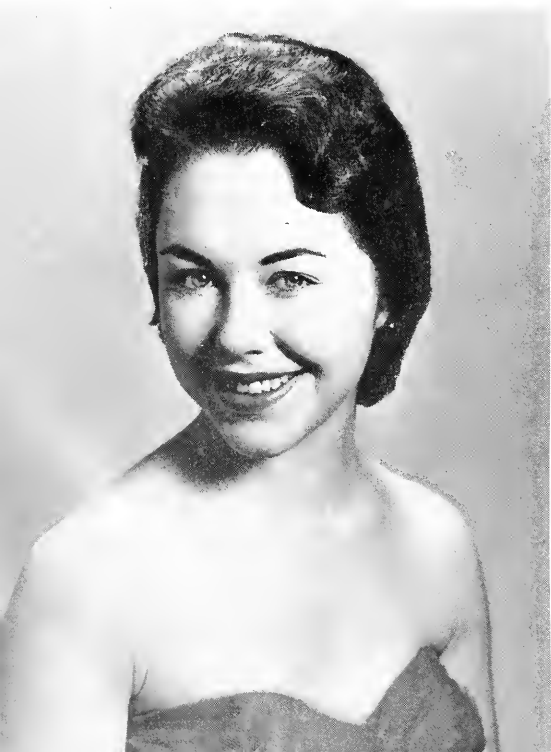

HONEY TURLEY



SANDRA LOEB



ANNA HUBER

COOKIE RILEY





JUDY STRICKLAND

MELINDA FREEMAN



MOLLIE SANDIFORD



AMY REID



JERRIE MORET

CAROLE MOORE





Chapter Four



ACTIVITIES

ACTIVITIES at Stetson provide for its students and for DeLand residents culture, intellectual and spiritual stimulations, fun, and good entertainment.

The new Stetson Union Building is the center for many activities, both cultural and recreational. Elizabeth Hall auditorium is often in use for lectures, concerts, forums, religious programs, and convocation.

Stover Theatre offers dramatic and literary productions to please any audience, and the Music School provides musical enjoyment through recitals, and band, orchestra, and Glee Club concerts. Of these, the annual presentation of "The Messiah" is especially to be noted.

Three of the most important events of each year are Homecoming with its impressive convocation and parade, the Green Feather Drive with its worthwhile purpose, and Hatter Holiday with its fun and recreation for all Stetson students. Also sparking the school year are visits to the campus from outstanding entertainers and out-of-state athletic teams.

The activities we know and enjoy at Stetson will someday be *Sketches from Memory*, but in these, our college years, they are an integral part of campus life.

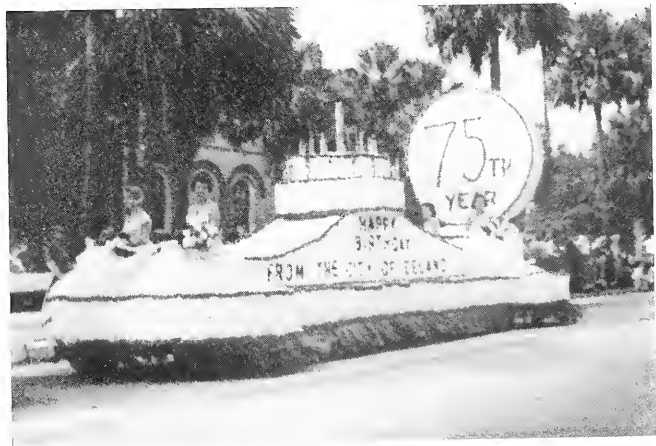

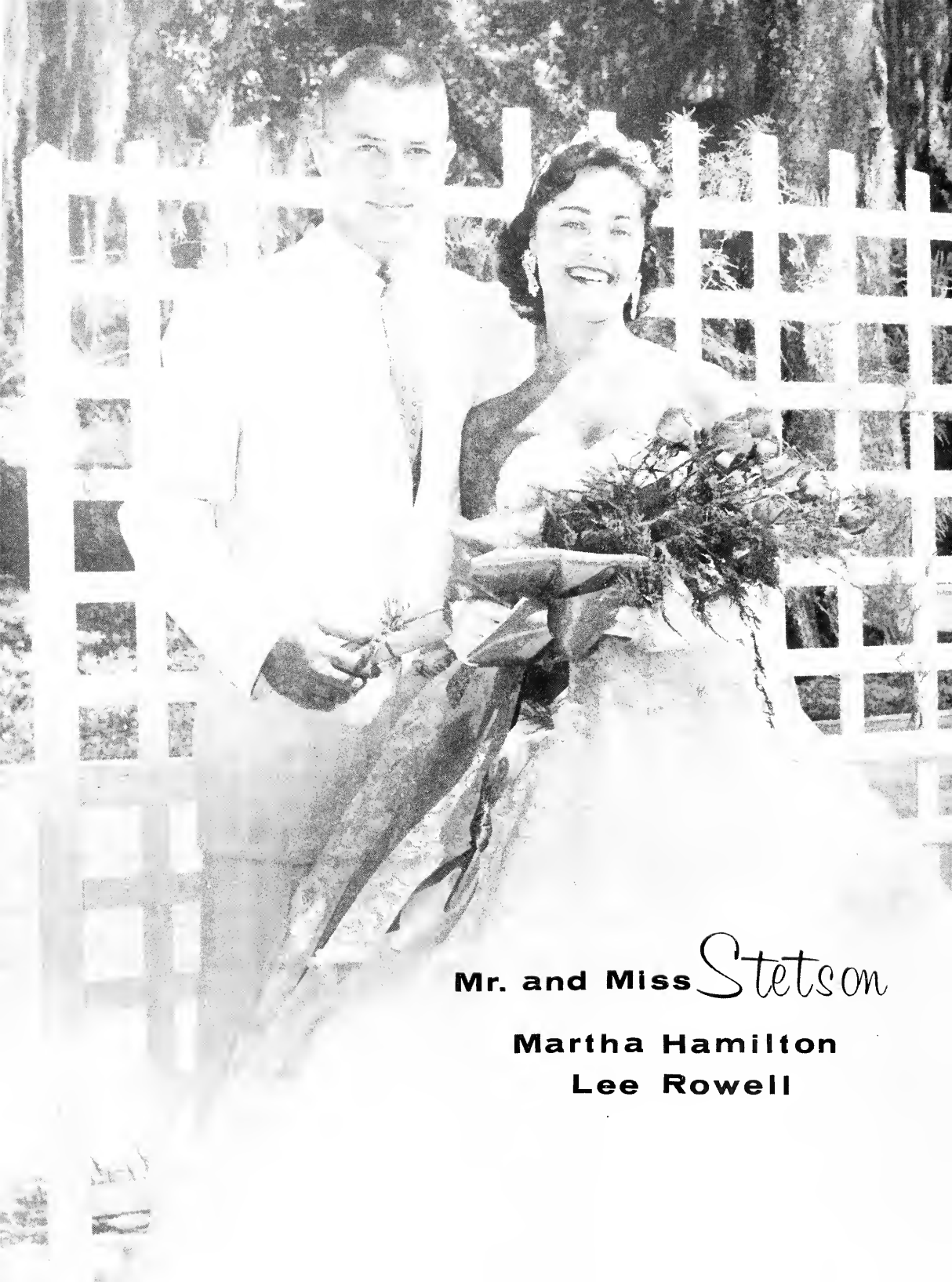

Mr. and Miss *Stetson*

Martha Hamilton

Lee Rowell



HATTER HOLIDAY—No Classes, Just Fun



SLAVE AUCTION—Dean McEniry on the block



Performers give their all at Faculty Minstrel!

Welcoming Committee
Martha Hamilton and Lee
Rowell — Mr. & Miss Stet-
son, Mr. & Mrs. J. Y. Ar-
nold, Jr. — Chairman of
Homecoming Committee,
Dr. & Mrs. Edmunds and
Dr. & Mrs. C. H. Bolton —
Chairman of the Board.



City of DeLand's salute to Stetson

DIAMOND

Float of Royalty





President Edmunds bestows degrees on honor guests Harold Stassen and Billy Graham.

JUBILEE



Brook Hays Receiving Honorary Degree



Educational Panel



Inter-Sorority sing winners—Alpha Xi Delta

Pi Kappa Phi presents "An Evening of Religious and Spiritual Song".



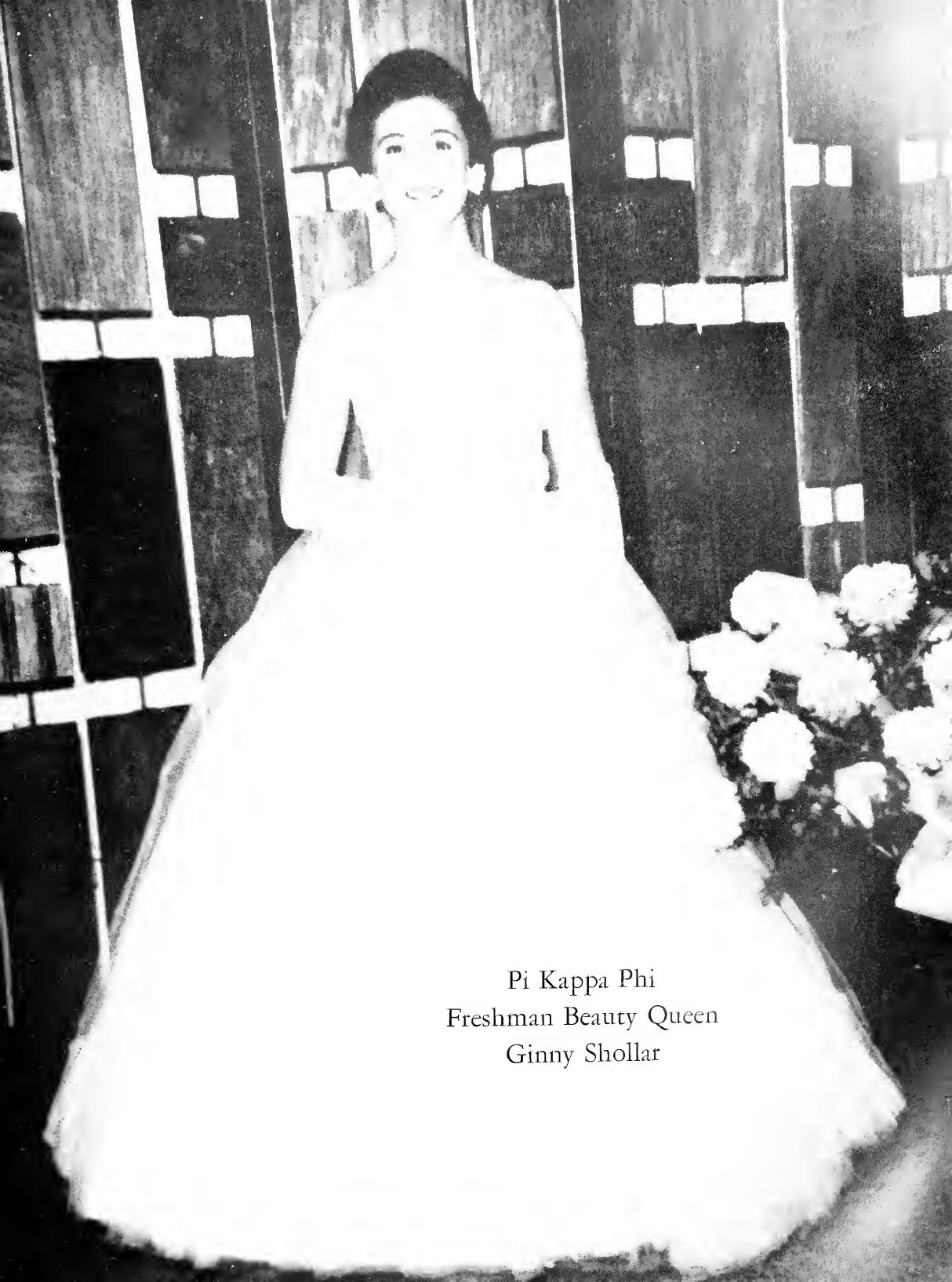

Pi Kappa Phi
Freshman Beauty Queen
Ginny Shollar

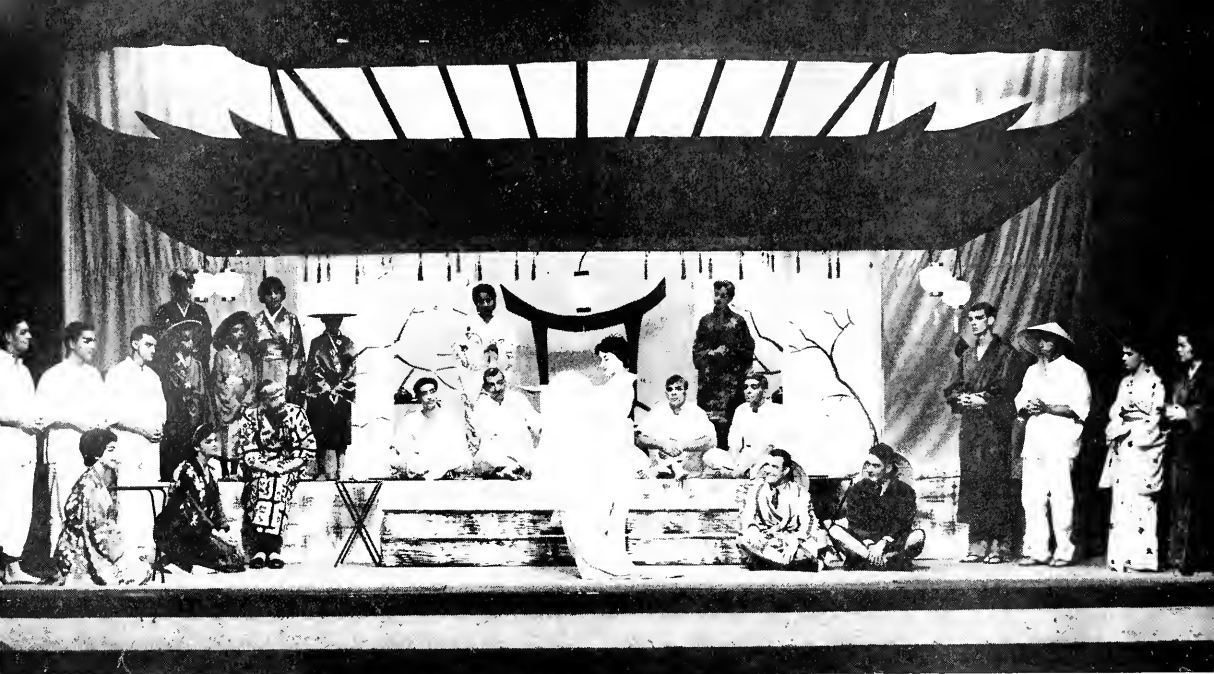

TEAHOUSE OF THE AUGUST MOON

STOVER presents - - -

OKLAHOMA!!

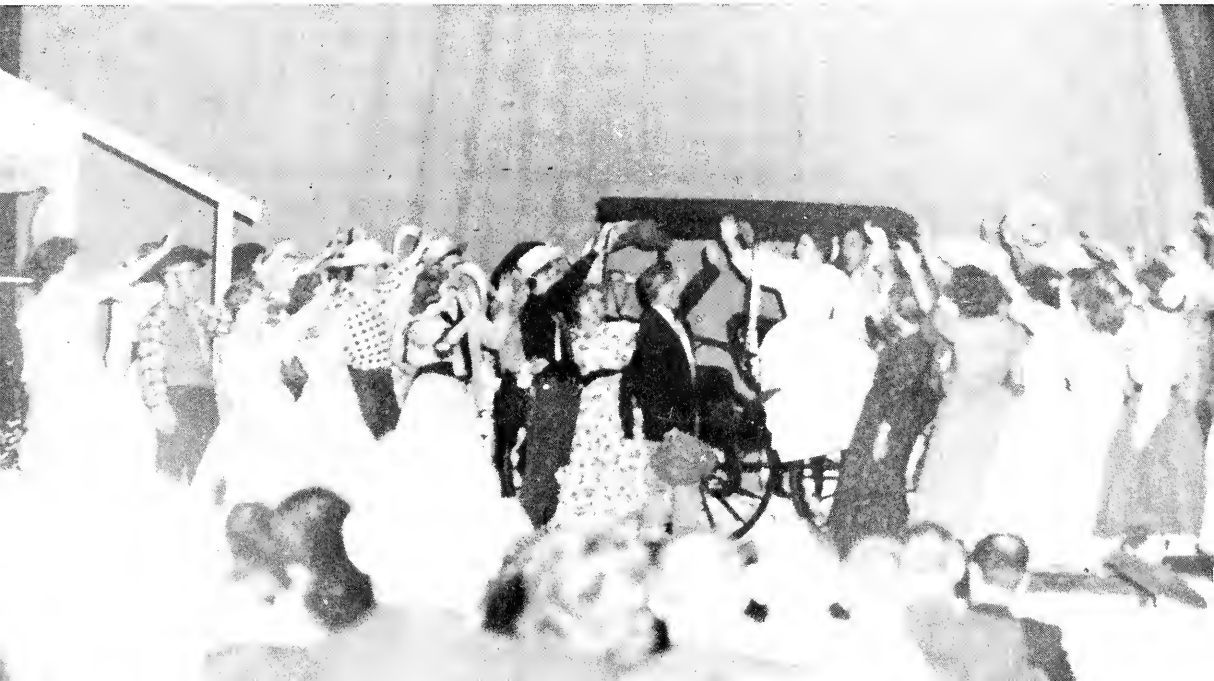



"CHRISTMAS IN THE MARKET PLACE"



Lights!!

STOVER BACKSTAGE

Sign Me Up for Three, Doctor.



Last minute "touch-ups"



Make up Artist!!

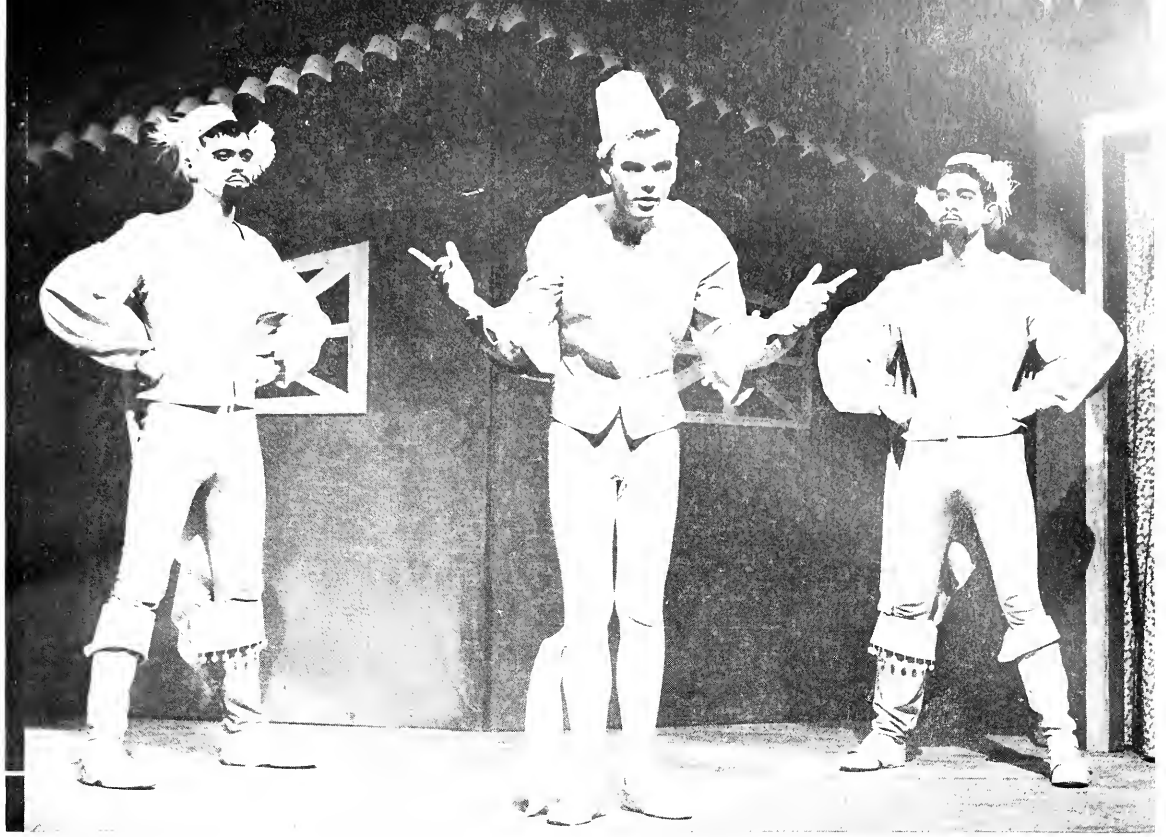

"THE MENAECHEMI"

"THE IMPORTANCE OF BEING EARNEST"

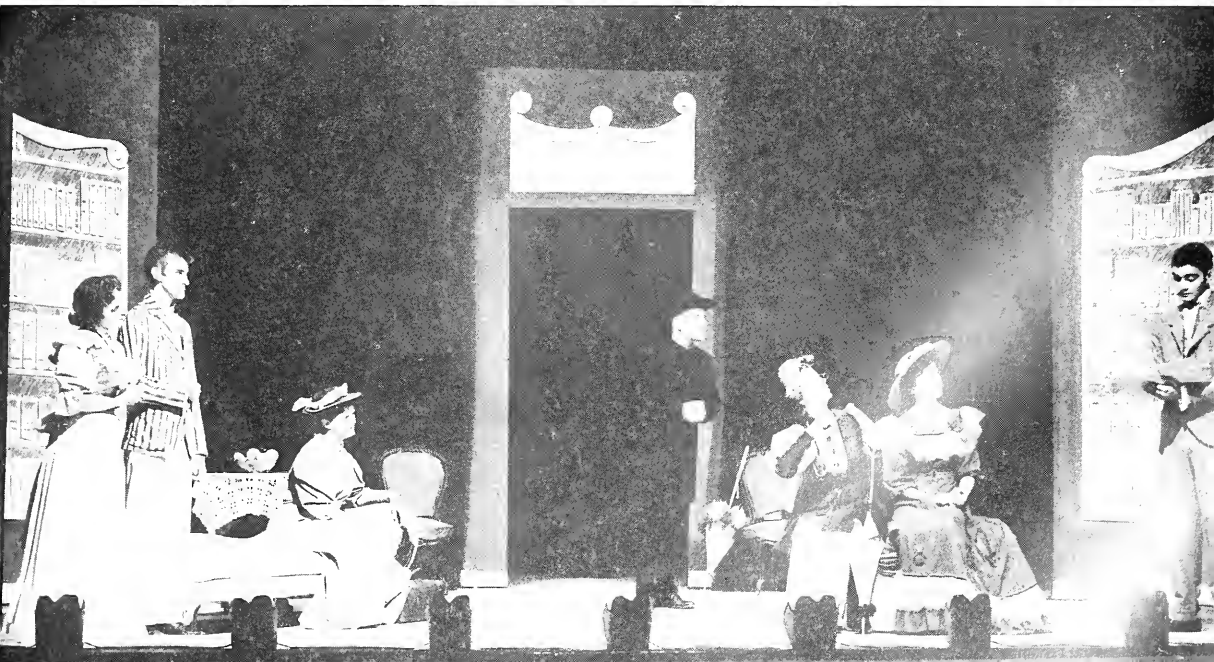



MISS DOGPATCH



GREEN FEATHER

Faculty Act in the Talent Show



Which would be your Miss Dogpatch?



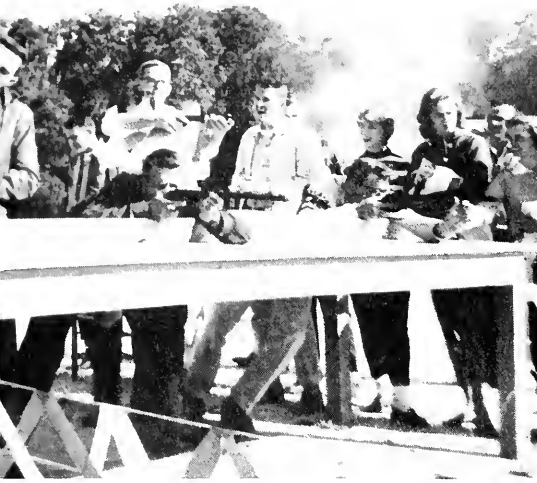

FIELD DAY

DRIVE -- 1958

Green Feather Talent Show



Climax at the Green Feather Drive was Lee Castle and the Jimmy Dorsey Band!



Freshmen welcomed by co-chairmen of Orientation Committee, Marcia Faragher and Jim Bowen.



Frosh girls head for Rat Court

President Edmunds and family give reception for freshmen





Candlelighting at North Hall

CHRISTMAS AT STETSON

Among all of the traditions at Stetson, the Christmas Candlelighting is one of the most impressive. During the holiday season this custom and the Lighting of the Yule Log bring the Christmas spirit to Stetson students. As in the days of old England, students burn the symbolic holly, banishing the troubles of the old year. The night before Christmas vacation students simultaneously light candles in all the windows on the darkened campus and then rush to the foot of the big outdoor Christmas tree to sing carols. It is with these pleasant memories that Stetson students leave for home.



Candles are lit all over campus.



Chapter Five



ORGANIZATIONS

IF YOU'RE part of *The Lonely Crowd*, and want to join a closeknit group, Stetson University is the place for you. Not only is it a small, friendly campus, but it offers to its students membership in dozens of groups, large and small, for interests ranging from scholarship to entertainment. For students with widely varied interests, membership in several groups is not infrequent.

To acknowledge those who rise above the crowd, and are worthy of recognition for their work and abilities, Stetson has honoraries including such fields as drama, history, the sciences, and music.

There are on Stetson's campus eight religious organizations; and for those who desire information and experience in their professional fields, such groups as the Florida Education Association exist to fill their needs.

The musically inclined are able to find satisfaction and give pleasure as well through membership in the Stetson Glee Club, band, and orchestra. Drama enthusiasts find excellent opportunities for developing their talents and for creative expression at Stover Theatre.

So it is seen that on this campus there is no individual who should feel lonely because his interests are not represented.





THE STETSON UNIVERSITY CHORUS

*Travel Squad

Anderson, Sarah
 *Caltrider, Nancy
 *Coffey, Barbara
 Dykes, Vivian
 *Eckert, Judy
 *Furches, Betty
 *Galloway, Betty
 Hair, Cynthia
 *Hammerick, Georgianne
 Head, Margaret
 Hyde, Carole
 Johnson, Gail
 Johnson, Janice
 Kearney, Joan
 Keen, Frances
 *Kinser, Donna
 Lawhon, Anna
 *McBride, Joyce
 McMahan, Mary
 *O'Neal, Lyndall
 *Painter, Patricia
 Pinachia, Florence
 Price, Janet
 Reaves, Virginia
 Rettberg, Edith

Ryan, Joyce
 *Sandiford, Mollie
 *Sellers, Martine
 Sheerer, Adela
 *Smothers, Ann
 Templer, Jean
 Templer, Joan
 *Waterson, Grace
 Watkins, Marianne
 *Weiss, Carolyn
 *Weiss, Lorraine
 Williams, Judy
 Wright, Nancy
 Ashley, Jo Marie
 *Baldwin, Mary Lee
 Boyd, Lou Ann
 Brown, Martha
 *Brown, Nancy
 *Carnett, Carol
 Carter, Phyllis
 *Creel, Many
 Clark, Carolyn
 Dowman, Nancy
 *Frink, Flanola
 Goode, Joy

Jones, Brenda
 *Hahn, Carol
 *Kintner, Mary Jo
 Lawson, Mary
 Yarborough, Cornelia
 Keith, Carolyn
 *Jordan, Judy
 Lynn, Mary Ann
 *McCauley, Marietta
 Miles, Sally Jo
 Molzahn, Jane
 *Morgan, Miriam
 *Murray, Idelle
 Plummer, Travis
 *Richards, Sammie
 Scuddor, Judith
 Wilson, Mercelyn
 *Worthington, Alice
 Albritton, Jesse
 *Allen, Reynolds
 *Andrews, Raymond
 *Christmas, John
 *Corlett, Clifton
 *Flanders, William
 *Hargis, Peter
 Jones, John

*Jordan, Loys
 Keiper, John
 *Kissinger, Dennis
 Reynolds, Michael
 Rinker, David
 *Rich, Robert
 *Shelton, Wilton
 *Turner, Robert
 *Barker, Jack
 Baughman, Ronald
 *Cockrill, Ronald
 Denman, Daniel
 *DuBose, William
 *Gaines, Mark
 *Hutcheson, Jere
 Lanier, James
 *Mitchell, Harold
 *Morgan, James
 *Robinson, Henry
 *Rogers, James
 *Smith, Ralph
 Storm, Paul
 *Whitmire, James
 DIRECTOR—HAROLD M. GIFFIN
 Miriam Morgan
 Accompanists—Ronald Cochrill

Male Quartet—Rich, Morgan, Andrews, Smith



Girls' Trio—Weiss, Frink, Furches





PICCOLO

Judy Jordan

FLUTE

Nancy Thigpen
Paula Meyer
Maxine Evans

OBOE

Donna Evans
Nelda Brooks

BASSOON

Bonnie Reid
Carole Moore

CLARINET

Donald Wood

Connie Jo Dooley

William Calhoon

Gail Johnson

Kent Taylor

Charlea Safford

Patty Johnson

John Dozier

Sylvia Cofield

John Earnhardt

Marie Stokes

Dorothy Huff

SOPRANO CLARINET

Gayle Hardin

ALTO CLARINET

Judy Scudder

BASS CLARINET

Gwendolyn Rawls

SAXOPHONE

Bunny Bergin

Barry Dillon

Danny Allen

Donald Owen

Terence Webb

TRUMPET

John Head

William Viehman

Kenneth Kingen

James Moody

Emmett Rezier

Suzanne Dodd

John VarZant

Roy Lee

HORN

Richard Dickson

William Siegel

John McIntyre

Marjorie Johnson

Shirley Bridges

TROMBONE

Dennis Lee

Sharon Middleton

Earle Trow

John Lancaster

BARITONE

Scott Rutan

Fred Cutchins

TUBA

Lowell Hopkins

Donatd Waldrop

John Upchurch

STRING BASS

Robert Glendon

PERCUSSION

Lawrence Keith

Paul Corll

Fred Flanders

Conductor:
Richard Feasel

STETSON UNIVERSITY CONCERT BAND

STETSON UNIVERSITY ORCHESTRA

VIOLIN

Frances Buxton
Beth Butcher
Ruth Surls
Mrs. Helen Miller
Pat Clifton
Mrs. Elise Ewart
Mary Kidwell
Daniel Gainin
Mrs. Jean Keiper
David Barnett
Mrs. Cornelia Shaw
Diane Burlingham

Marjorie Lawson

Harry E. Carlson

Mrs. Anne Seay

Maxine Evans

Marie Stokes

VIOLA

Roger Casini

John Matthews

Darrell Joachim

Stephen Thomas

CELLO

Eleanor Leek

Veronica Gove

Gwen Bristow

Anne Carling

Frank Surls

BASS

Clyde Mix

Robert Glendon

Donald Waldrop

FLUTE

Diana Gill

Judy Jordan

CLARINET

William Calhoon

Donald Wood

Charlea Safford

OBOE

Charles Nutick

Donna Evans

BASSOON

Carole Moore

Bonnie Reid

TRUMPET

Donald Owen

John Head

William Viehman

TROMBONE

Dennis Lee

Sharon Middleton

John Lancaster

HORN

Richard Dickson

William Siegel

John McIntyre

PERCUSSION

Larry Keith

Fred Flanders

Conductor:
Richard Fensel





Seated: George Borders, Jon Lorbach, Reynolds Allen (Co-Chairman), Scott Rutan, Jimmy Lanier. *Not Pictured:* Danny Allen, Ted Sucher, Jane Harris (Co-Chairman), "Red" Alderman, Jo Lysek, Zona Davidson, Lyra Barnes, Juanita Gresham, Nola Frink, Carol Howell, Carolyn Miller.

HOMECOMING COMMITTEE

GREEN FEATHER COMMITTEE

Green Feather Week is an annual Fall event. The talent show, the Sadie Hawkin's Dance, the shave and the make-up permits, and the dance with the fabulous Tommy Dorsey Band were some of the activities which rendered a generous amount of money

to the united Charity fund. The total contributions were distributed among the following: Girl Scouts, Boy Scouts, Tuberculosis Fund, Heart Fund, Cancer Fund, and Red Cross.

Seated: Karen Christensen, Alice Worthington, Claudette Finley, Judy Myers, Judy Jacobs, Jo Ann Hopper, Carol Hahn. *Standing:* Paul Thomas (Chairman), Bill Sims, Jim Whitmire. *Not Pictured:* Mr. James Sartain, faculty advisor.





MRS. SPRAGUE



The Student Union Building houses the following: bookstore, bowling alley, post office, soda shop, cafeteria, private dining rooms, student and faculty lounges, meeting rooms, and hotel accommodations.

THE STUDENT UNION BUILDING BOARD

The Student Union Board co-ordinates the activities and governs the use of the building under the direction of Mrs. Althea Sprague, the official hostess. The

University is very proud of the Student Union building, and this board's main purpose is to keep its many facilities useful and beautiful.

Sandy Arrant, Betty Sharpe, Althea Sprague, Norm Heyne, Arthur Dasher, Joe Dodge, Martha Hamilton, Jo Lysek, Nola Frink.





Row One: Fred Jefferson, Bill Russell, Nick Mueller, Bruce Waldon, Coach Wes Burner, George Borders, Walt Mosely, Sonny Parker, Gene Wells. Row Two: Bob MacArthur, Jeff Reed, Bob Postry, Mel Christman, Randy Walford, Ron Thompson, John Dompe. Row Three: Bill George, Ted Sucher, Bob Congdon, Wendel Crysel, Ron Sleight, Bob Herrin. Row Four: Don Ray, Larry Stowe, Phil Yonge, Don Iverson.

"S" CLUB

The "S" Club is an organization of varsity lettermen. Its purposes are to encourage sportsmanship, to develop scholarship, and to promote a spirit of cooperation among athletes, other students, and the faculty.

The "S" Club contributes much to the campus by furnishing the students with press brochures and programs at the basketball games, by keeping up-to-date the intramural boards, and by helping at all varsity sports contests.

The "S" Club contributes to the community by helping out with the Junior Olympics, by pulling the floats for the Christmas parade in conjunction with the Junior Chamber of Commerce, by helping to promote the Green Feather Drive, and by entertaining the crippled children in Umatilla.

The freshmen are welcomed to the campus by the "S" Club. Rat Week is something that we all remember and is handled very well by the "S" Club.

OFFICERS

President	DON IVERSON
Vice President	RANDY WALFORD
Secretary	TED SUCHER
Treasurer	J. L. TYRE

Walford, Iverson, Mosely, Sucher



OFFICERS

- President PATTI GAYNOR
- Vice President JOAN HOLZMAN
- Secretary BETTY JO DREES
- Treasurer CLARA NELL LONG
- Sponsor MARY EDNA PARKER



GAYNOR
DREES

HOLZMAN
LONG

INDEPENDENT WOMEN'S ORGANIZATION

The Independent Women's Organization was established on campus with the purpose of promoting the social, cultural, political, and religious life of its members. It is composed of all independent women who wish to participate in the many activities provided for the group. All independent women have

access to the progressive facilities of the organization. Each year a trophy is awarded to the most outstanding independent woman in the freshmen class, which last year went to Joan Holzman. Last year this group claimed the women's intramural trophy, along with other significant achievements.

Pictured: Jimmie Anderson, Jennie Atkins, Weeza Benn, Karen Christensen, Zona Davidson, Betty Jo Drees, Diane Eppert, Patti Gaynor, Sandra Garcia, Suzanne Gould, Judy Green, Peggy Hammond, Marcella Hintz, Gloria Hughes, Dot Jones, Frances Keen, Elsie Kelly, Mary Inez McCullough, Subanne Moore, Ann Pierson, Anita Powell, Gwen Rawls, Judy Ross, Judy Seanson, Judy Singer, Jeanne Waldo, Bertha Jane Watts.





Ann Severance, M. Boutner, Bob Sullins, Dean Turner, Mr. Taylor, John Hendrickson, Nola Frink.

THE PUBLICATION BOARD

The Publication Board is the body which governs all the student publications.

THE PARADIGM STAFF

The *Paradigm* is a composition of original prose, poetry, and drama of the students. It is hoped that

this will offer a beginning for some aspiring writers of literature.

Lynn Wyman, Art Hale (Editor), John Dennis





PUBLICATION STAFF *Row One:* Sally Boureau, Pat Morgan, Juanita Gresham, Connie Clark, Mary Lynn, Mary Kramer, Ann Severance, Carol Bozeman, Beverly Henderson, Marilyn Gooding, Judy Moffett, Nancy Vrooman, Liz Frix. *Row Two:* Susie Moore, Suzanne McLettre, Robin Dashiell, Sally Ezell, Carolinda Burnett, Brenda Sue Franks, Jean Greenlaw, Marion Krekle, Judy Scudder, Monica Tedder, Judy Mac Kenzie, Alice Worthington. *Row Three:* Bob Sullins, John Thomson, Mike Blocker, Paul Thomas, Dan Denman.



ANN SEVERANCE
Editor-in-chief

THE HATTER STAFF OF 1958 - 59

Picture schedules, copy preparation, lay-outs, and deadlines—all these are a part of the everyday life of the *Hatter* staff. But when the last picture is in, and

the last proof is read, it's a feeling of accomplishment that takes the place of worry. This is far from a "*Human Bondage*".

MIMI SHAW
Business Manager



Seated: Dan Scoggins, Mel Wills, Dianne Lancaster, Grace Waterson, Mimi Shaw, Buddy Imes, Jo Prince, Nancy Vrooman, Mike Blocker. *Standing:* Byrd Booth, Bob Sullins, Lee Sanders, Tom Davis.





JON HENDRICKSON
Editor-in-chief



DUANE DODDINGTON
Business Manager

THE REPORTER STAFF

The Stetson Reporter is Florida's oldest college newspaper. It is published weekly and is student edited.

Stories include campus activities and features of interest to the students and the faculty.



Seated: Beryl Thomas, Nancy Vrooman, Julia Steenson, Marilyn Gooding, Juanita Gresham, Grace Waterson, Dot Fiebrich, Mimi Kochel, Helen Megee.
Standing: John Thomson, Lex Lexow, George Owen, Peggy Runkle, Mary Smith, Lynn Wyman, Vivian Morgan, Judy MacKenzie, Judy Moffett, Freddie Sandler, Pete Matteodo. *Not Pictured:* Barbara Childs.



The Stetson Players' Guild is open to all students who participate in Stover Theatre productions, either onstage or backstage. This group sponsors experimental plays, and it forms the nucleus of the drama enthusiasts on Stetson's campus.

Row One: Lynn Wall, Carroll Webbe, Jean Donnelly, Judy Liebtag, Patsy Foster, Marie Compton, Mary Watkins (President), Norma MacDonald, Anne Edwards, Linda Carter, Ann Trevers, Marilyn Gooding. *Row Two:* Carolyn Dean, Margaret Royer, Marie Stokes, Carol Boise, Byrne Blackwood, Dr. Charles Ritter, Marjorie McCombs, Jeanne Waldo, Martha Maguire, Carole Moore, Alice Worthington, Bonnie O'Dell. *Row Three:* Lynn Wyman, Mimi Kochel, Judy MacKenzie, Judy Ross, Eleanor Balthazer, Connie Clark, Myra Hunter, Betty Gregg, Barbara Hulbert, Lisa Hammond. *Row Four:* John Dennis, Grant Cole, Rod Armstrong, Bob Walker, Dan Vaughen, Dan Denman.

STETSON PLAYERS' GUILD

YOUNG WOMEN'S AUXILIARY

Row One: Cathy Crews, Gail Moseley, Barbara Mullins (President), JoAnn Sumner, Clare Nell Long, Gloria Hughes, Judy Myers, Glenda Rawls, JoAnn Hopper, Shirley Williams, Sybil Folsom, Ernie Collins, Dorothy Jones, Alice Worthington. *Row Two:* Judy Green, Jimmie Anderson, Mary Ann Aiken, Kathy Davis, Dot Roach, Frances Keen, Joyce Bradford, Elsie Kelly, Judy Searson, Brenda Sue Franks. *Row Three:* Joyce Petty, Mary Jo Kintner, Carol Hahn, Anita Wheeler, Kay Ward, Pat Pearce, Claudette Finley, Mildred Campbell, Barbara Hunter, Barbara Crouch, Betty Allen, Lois Barker, Joan Geitgey, Carol Garnett.

The aim of the Y.W.A. is to unite the young women of the campus in an enduring missionary enterprise. It holds as its ideals: thoughtful Bible study, devoted community missions for the needy, and regular and proportionate giving to world-wide missions.





Row One: Barbara Harper, Nancy Harris, Glenda Rawls, Becky Burnett, Clara Nell Long, Ludy Ross. *Row Two:* Weeza Benn, Anna Perry, Frances Thompson, Camille Dorman (President), Janie Markham, Pat Howard.

WOMEN PHYSICAL EDUCATION MAJORS

The Physical Education Professional Club is composed of physical education majors. The purposes of this club are to promote interest in physical education, to foster and encourage professional growth,

to perform the services of the profession on campus and in the community, and to provide a medium for strengthening friendships among the men and the women in this field.

MEN PHYSICAL EDUCATION MAJORS

Row One: Harry Kinnan, Fred Sandlin, Bruce Waldon, Wayne Cone. *Row Two:* Fred Jefferson, Gene Wells, Don Harbin, Ralph Miller, John Johnson, Ed Eubanks.





STUDENT FLORIDA EDUCATION ASSOCIATION

The local chapter of the Student Florida Education Association is a member of the National Education Association and the Florida Education Association. The purposes are: to develop among young people, who are preparing to be teachers, an organization which shall be an integral part of state and national education associations; and to aim toward growing professionally; and to give the teacher-in-training practical experience in working together in a democratic way on the problems of the professions.

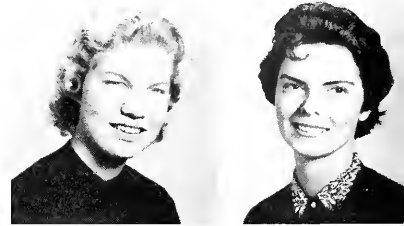

OFFICERS

<i>President</i>	KAREN CHRISTENSEN
<i>Vice President</i>	ANITA POWELL
<i>Secretary</i>	MEREDITH DeWITT
<i>Treasurer</i>	JANE ALEXANDER

CHRISTENSEN
DE WITT

POWELL
ALEXANDER





At the Organ: Ronny Cockrill (Dean). *Row One:* Nan Brown, Dell Murray, Sidney Melton, Ruth Richardson Carr (Sponsor), Jack Jones, Virginia Bagby, Joanne Williamson, Grace Waterson. *Row Two:* Barbara Coffey, Mary McMahan, Sarah Anderson, Carol Hahn, Travis Plummer, Judy Jordan, Tina Sellers, Alice Worthington.

The Guild Student Group of the American Guild of Organists was organized in May of 1952. Its main purpose is the advancement of worthy church music.

Subsidiary aims are to elevate the stature of church organists, and to increase their own awareness of the responsibilities they have as conductors of worship.

AMERICAN GUILD OF ORGANISTS

MUSIC EDUCATORS' NATIONAL CONFERENCE

Music Educators' National Conference is the national organization for students of music education. The purpose of Chapter 132 are to further the aims of music education in elementary and secondary school

levels, and to compare and improve music education standards. It sponsors many of the music events on campus.

Row One: Betty Furches, Sharon Middleton, Cornelia Yarbrough, Joan Kearney, Marie Stokes, Jo Ashley, Mrs. Gove (Sponsor), Donna Kinser, Bonnie Reid, Donna Evans, Charla Safford, Sue Dodd, Mary Jo Kintner. *Row Two:* Don Wood, Pete Hargis, Dennis Lee, John Lancaster, Bob Glendon, Dave Burnett, Jesse Albritton, Bill Viehman (President).





Row One: Marilyn Donde, Pearl Ellis, Barbara Raught, Christene Seavey, Elene Sinclair, Jutta Nazli, Suzy Sheaffer, Marjorie McComb, Isabel Montalven, Alice Cole. *Row Two:* Teruo Tanoka, Tommy Metazakis, Peter Menondakos, Bill Gil, Henry Gil, Bob Slagle, Chong Lee. *Row Three:* Carlos Nunez, Jon Thompson, Bob Kennedy (President), John Miller, Hyo Sup Park.

INTERNATIONAL CLUB

The club is made up of students whose homes are abroad, or who were born abroad. At the dinner meetings, every first and third Monday, a student speaker, guest speaker, or slides provide interesting programs. Visitors are welcome to the meetings.

MACOSTETS

Macostet (Married Couples of Stetson) was organized in the Spring of 1958. Its purpose is to promote a closer relationship between the married couples and the university.

Seated: Earle Trow, Phyllis Trow, James Sartain, Mamie Willis, Stan Willis, Joy Boynton, Charles Boynton. *Standing:* Earl Adams, Winifred Adams, Winston Wood, Judy Wood, Millie Young, Harry Young (President), Pat Wiley, Barbara Sexton, George Sexton.





Row One: Jan Johnson, Deanna Schooley, Marilyn Lazarus, Ann Severance, Jo Lysek, Karen Christensen. Row Two: John Thomson, Chuck Fulton, Bill Viehman, Jim Wade.

The Student Christian Association is composed of the representatives of the various student religious groups on the campus. It was organized in 1950, and it serves as the means of cooperative action between

the student groups. The S.C.A. directs several interdenominational projects during the year such as Religious Focus Week, the Yule-Log Service, and the Easter Sunrise Service.

STUDENT CHRISTIAN ASSOCIATION

Presbyterian students on campus organize themselves under the leadership of Chuck Fulton, President. They work toward a better understanding of the principles of the Presbyterian church and are concerned with the promotion of co-operation with the

WESTMINSTER FELLOWSHIP

local churches. Scheduled activities include Council supper meetings, skating parties, hayrides, work-days, Synod and local retreats, outstanding speakers, and singspirations.

Row One: Judy Geering, Linda Allen, Ann Severance, Linda Fulford, Wendy Butcher, Chris Anderson, Nancy Vrooman, Susan Green, Ginny Shollar, Judy Liebtog, Jean Donnelly. Row Two: Marcy Miller, Judy Scuder, Judy MacKenzie, Carol Hubbard, Sally Boureau, Sue Dodd, Brenda Jones, Arla Hardt, Marian White, Alice Cole, Paula Myers. Row Three: Tom Barnett, Larry Deets, Paul Martz, Carlos Nunez, Fred Pauli, Bill Viehman, Chuck Fulton, Charles Harrison. Row Four: Dr. Taylor (Advisor), Chuck Handte, John Miller, Wes Johnston, Douglas Charles (Pastor), Bob Slagle, Hyo Sup Park.





Row One: Suzanne Abel, Pam Slingerland, Karen Klages, Peggy Runkle, Brenda Pittman, Elena Sinclair, Sue Madden, Carmen Jones, Sandra Garcia, Dot Ballard, Meredith DeWitt, Connie Pavey, Julia Steanson. *Row Two:* Mrs. Plato, Weeza Benn, Isabel Montalvan, Nancy Wright, Dean Hood, Dr. Thornton, Cynthia Todd, Marti Grass, Ann Palmer, Barbara Collins, Anna Perry, Barbara Peterson. *Row Three:* Bob Bass, John Thompson, Gallia Rutan, Mary Williams, Nancy Bordley, Jody Kelly, Ernie Porter, Bill Cook. *Row Four:* Bob Hickey (President), Mike Moan, Arthur Hale, Bill DuBois, Bob Rizner.

CANTERBURY CLUB

The Canterbury Club is composed of the Episcopal students, their friends, and interested faculty members,

who meet together each week to worship, to learn, and to have fun.

OFFICERS

BOB HICKEY *President*
 MEREDITH DeWITT *Vice-President*
 NANCY BORDLEY *Secretary*
 CAROL WEBBE *Treasurer*

In the Canterbury House, which is the site for weekly gatherings, dances, and Sunday night dinner meetings.

St. Barnabas Episcopal Church, which is the location for Wednesday morning service of the Holy Communion and for daily evening prayer.





Row One: Jo Ann Hopper, Barbara Mullins, Mollie Sandiford, Peggy Smith, Carolyn Weiss, Anita Anderson. *Row Two:* Jerry Shaw, Paul Thomas, Jo Lysek, Pat Pearce, Betty Furches, Martha Hamilton, Phil Parr, Carroll Caldwell, Bill Rhinehart. *Row Three:* Don Adams, Mark Gaines, Wilton Shelton, Reynolds Allen, Earl Davis, Felix Zeigler, Dan Whitaker.

EXECUTIVE COUNCIL

The Baptist Student Union, under the leadership of Phil Parr, President, and Carroll Caldwell, Director, is composed of all Baptist students who are members of the Baptist churches or the different church affiliated organizations on campus, such as the Y.W.A.

The B.S.U. plans

In the fall, before school began, some of us met in Leesburg for the fall retreat. Here, George Wilson, Jo Ann Hopper, Carole Moore, Claudette Finley, Sammie Richards, Reynolds Allen, and Phil Parr are planning some of the activities for the first semester.

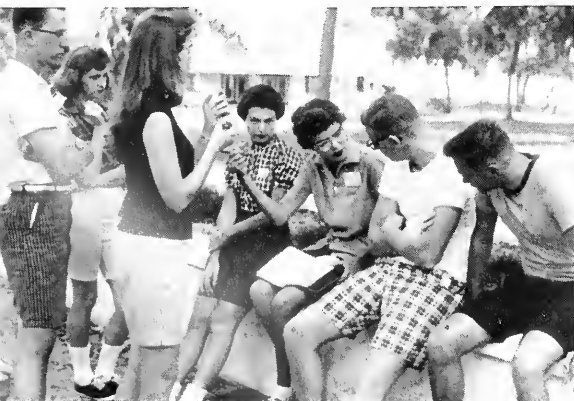

THE BAPTIST

and the Ministerial Association. It serves as the link between the college student and the local churches. The Executive and Freshmen Council are annually elected by the students to supervise and co-ordinate the work of the various organizations.

The B.S.U. meets and greets the newcomers

Our first big production was the Baptist Big Top. Jim Whitmire, the terrific ringmaster; the clowns; Roberta, the "graceful" bareback rider; and many other acts, all under the same roof, turned out a howling successful show.





Many of the students joined the Baptist churches on "Join the Church Day." Here, Dr. J. Winston Pearce welcomes the new members.

The B.S.U. encourages church membership



In case you don't recognize these four "gentlemen" of the Faculty Minstrel, they are Mr. Sartain, Dr. "Spike" Jones, Carolyn Weiss, and Dr. Holmes.

The B.S.U. fellowships

STUDENT UNION

The Freshmen Council works with the freshmen in enlisting them and maintaining their interest in the church and the B.S.U. program.

FRESHMAN COUNCIL

Row One: Carolyn Keith, Claudette Finley, Judy Jacobs, Sue Boren. *Row Two:* Jack Barker, Max Hall, Carroll Caldwell, George Borders. Not pictured: Jim Whitemire, President of the Freshmen Council.





Row One: Janet Stanley, Margaret Barnes, Virginia Hill, Eloise Thomas, Norma MacDonald, Betty Watson, Sally Mathews, Marilyn Lazarus, Susan Isbell, Jo Marie Ashley, Barbara Samson, Gene Coey, Barbara Hulbert. *Row Two:* Sally Russell, Suzie Moore, Joanne Adams, Deanna Schooley, Pat Jones, Judy Moffett, Linda Messinger, Mae Taylor, Jeanie Atkins, Julia Walker, Marcella Hintz, Gail Johnson. *Row Three:* James Sartain, Paul Corll, Ralph Flowers, Larry Keith, George Owen, Bob Hiller, Richard Dickson, Norman Frizette, Charles Royal, Robert Glendon.

WESLEY FOUNDATION

The Wesley Foundation co-ordinates the interests of the Methodist students. The purpose of the group is to promote Christian fellowship and provide a tie between religious and scholastic life. Programs are held Sunday night with a supper meeting each month. Activities of the group are planned and carried out by the student officers and the members with the help of the director.

OFFICERS

<i>President</i>	DEANNA SCHOOLEY
<i>Vice President</i>	BILL SPECK
<i>Secretary</i>	SUZANNE MOORE
<i>Treasurer</i>	JANET STANLEY
<i>Worship Chairman</i>	MARILYN LAZARUS



MR. JAMES SARTAIN
Director

SCHOOLEY

SPECK

MOORE

STANLEY

LAZARUS

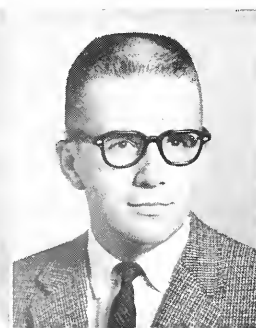



Row One: Dan Mattox (President), Paul Thomas, Joe Slade, Bill Jackson, Tom Cleary, Jack Barker, George Thrower, Wil Manley, Gene Mallard, Dan Whitaker. *Row Two:* Earl Davis, Max Hall, Don Gilchrist, Jack Ponce, Felix Zeigler, Jerry Barnes, Melvin Gentry, Sonny Howell. *Row Three:* Ralph Stone, Bob Scurlock, Bob Keaton, Fritz Fountain, David Griner, Bob Shaw. *Row Four:* Ronny Baughman, Jim Caldwell, Gordon Devores, Douglas Bennett. *Row Five:* Nelson Jenkins, "Bud" Campbell, Bill Rhinehart.

The Ministerial Association is open to student ministers of varied denominational affiliations. Worship service at the county prison, speakers for the two DeLand radio stations, and supply preachers, are

part of the activities. Each week, programs are presented to help the ministerial student prepare for the complex work to which he has been called.

MINISTERIAL ASSOCIATION

KAPPA DELTA PI

Kappa Delta Pi, the honorary for education majors, was founded June 8, 1911, at the University of Illinois. Its members are chosen from the upper per-

centile of the Junior Class, who have had six hours in education courses.

Row One: Karen Christensen, Betty Furches, Mimi Shaw, Jo Lysek, Gretchen Marz. *Row Two:* Sammie Richards, Kathy Scroggins (President), Raymond Lessley. *Not Pictured:* Arlene Daniels, Bill Bottom.





Row One: Mary Gibson, Ann Severance, Mary Lowry, Marilyn Lazarus, Jackie Dossett. Row Two: Lynn Wyman, Grace Waterson, Sally Boureau, Phyllis Ratliffe, Carol Howell, Carolyn Miller. Row Three: Arthur Hale, Bob Walker, Don Adams.

SIGMA TAU DELTA

Sigma Tau Delta, represented on the Stetson campus by Gamma Zeta Chapter, is the national professional English honorary fraternity. Membership, limited to twenty-five members per chapter, is the reward for exceptional scholarship in the field of English. Gamma Zeta is among the newest of the ninety chapters.

- | | |
|---------------------------------|----------------|
| <i>President</i> | ART HALE |
| <i>Vice President</i> | SALLY BROUREAU |
| <i>Secretary</i> | JACKIE DOSSETT |
| <i>Treasurer</i> | MARY GIBSON |

SIGMA PI KAPPA

Students whose interest and work in Journalism have earned them a recommendation by the head of their publication may be tapped for Sigma Pi Kappa. Sponsoring all school publications, Sigma Pi Kappa has as its purpose the encouragement of a higher type of journalism in the promotion of the best interest of college publications.

- | | |
|---------------------------------|---------------|
| <i>President</i> | ANN SEVERANCE |
| <i>Vice President</i> | MIKE BLOCKER |
| <i>Secretary</i> | NANCY NORSE |
| <i>Treasurer</i> | PAUL THOMAS |
| <i>Advisor</i> | MR. BEUTNER |

Row One: Mimi Shaw, Juanita Gresham, Pat Morgan, Marilyn Lazarus, Ann Severance, Joanne Anderson, Jo Ann Owens, Ann Anderson. Row Two: Paul Thomas, George Owen, Julia Britt Steaneon, Grace Waterson, Connie Clark, Vivian Morgan, Nancy Norse, Bob Sullins.





Row One: Carolyn Miller, Marilyn Lazarus, Dianne Dixon. Row Two: Phil Parr, Kenneth Sanders, Stanley Willis.

SCROLL AND KEY

Scroll and Key is Stetson's equivalent of Phi Beta Kappa. Its members are tapped from the upper five percent of the Junior and Senior Classes of the Liberal Arts School. The colors of Scroll and Key are purple and gold. The symbol is a golden key on a golden scroll. The goal is excellence—excellence in scholarship, for which Stetson was founded, and excellence in leadership, which falls on those who have the wisdom and the willingness to serve.

OFFICERS

President MARILYN LAZARUS
 Vice President PHIL PARR
 Secretary DIANNE DIXON
 Treasurer CAROLYN MILLER

PHI SOCIETY

Phi Society is an honor society sponsored by Phi Beta Kappa in a number of colleges and universities. It recognizes and honors those students in the college of Liberal Arts outstanding in scholarship. To be eligible for membership, a student must maintain a 2.4 average during the first year of college work and be in the upper five percent of his class.

OFFICERS

President JO LYSEK
 Vice President ANN SEVERANCE
 Secretary JACKIE DOSSETT
 Treasurer BILL RHINEHART

Row One: Mimi Shaw, Jean Donnelly, Jane Jackson, Ann Severance, Marilyn Lazarus, Gloria Parker, Elizabeth Frix, Jo Lysek. Row Two: Peggy Barnes, Carole Holwell, Gloria Santora, Mary Ann Aikin, Carolyn Miller. Row Three: Stanley Willis, Raymon Lessley, Charles Raiser, Sylvia Blake, Suzanne Moore, Jackie Dossett, Bill Rinehart, Gretchen Crow, Phil Parr, John Adams.



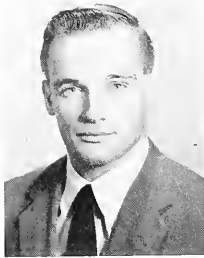

PHIL PARR



JERRY JOHNSTON



PROF. LUTHER W. SMITH



DR. JAMES A. STEWART



WILLIAM WHITE

OMICRON DELTA KAPPA

OMICRON DELTA KAPPA heads the list of men's honoraries at Stetson. A national leadership society, it encourages general campus citizenship and recognizes men who have attained a high standard of efficiency in collegiate activities.

Personal character and meritorious all-around leadership are the prime requisites for membership, but ODK imposes a strong secondary requirement of scholarship as well.

ODK strives to bring together the most representative men in all phases of collegiate life: faculty members, administrative officials, and students. These men meet on a basis of mutual interest and understanding to aid in moulding the sentiment of the University in questions of local and intercollegiate interest.

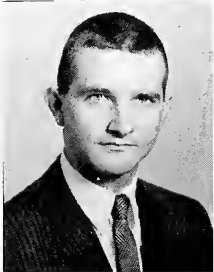

KEN SHEPARD



DR. GEORGE W. HOOD

OFFICERS

<i>President</i>	JERRY JOHNSTON
<i>Vice President</i>	PHIL PARR
<i>Secretary</i>	PROF. LUTHER W. SMITH
<i>Treasurer</i>	WILLIAM WHITE



IRVING C. STOVER

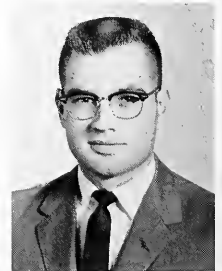

BOB SULLINS

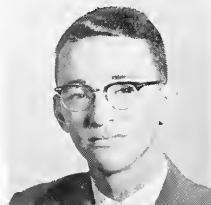



MARTHA HAMILTON
Secretary



CAROLYN MILLER
President



MARILYN LAZARUS
Treasurer



BETTY FURCHES
Program Chairman

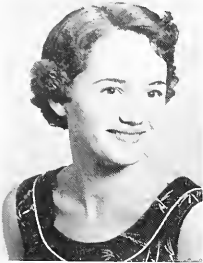

DIANE DIXON



MIMI SHAW



BARBARA ROWE



DEAN ETTER TURNER

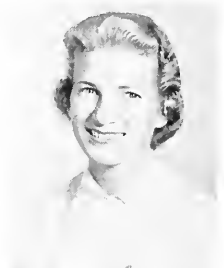

BETTY MCKINLEY



SAMMIE RICHARDS



MRS. LOWRY

MORTAR BOARD

LEADERSHIP, SCHOLARSHIP, SERVICE—these are the goals of Mortar Board. Mortar Board is a national honorary organization devoted to these standards and made up of women who have achieved them in their first three years of college. Stetson's chapter sponsors each year a scholarship school and a leadership school and this year will award trophies to senior women who have been outstanding in the field of service. Each spring, Mortar Board sponsors a "Faculty Slave Auction". The proceeds from this auction are used to finance the service projects.

Mortar Board was founded on Stetson's campus during the Homecoming ceremonies of 1957. It is devoted to the task of instilling in the students of this university, the ideals of Scholarship, Leadership, and Service. But it is more than a service organization. It is the final expression of the ideals it seeks to instill in others and the highest honor Stetson University can bestow on its outstanding women.



Row One: Keith Hansen, Mary Ann Aiken, Carolyn Reid, Gwen Lee, A. M. Winchester. Row Two: Tom Bouchlas, Bill Carr, Dorothy Fuller. Row Three: Bill White, Ronald Hunt, David Houchess, Bob Kennedy, Al Phillips.

PI KAPPA DELTA

Pi Kappa Delta is a national honorary forensic society whose purpose is to stimulate progress in and to further the interests of intercollegiate speech activities. Florida Beta chapter was installed at Stetson in November, 1958, to recognize those whose participation in debate and related speech activities showed them to possess "the art of persuasion beautiful and just."

BETA BETA BETA

Stetson's first biology fraternity was organized under Dr. Cornelia Smith in 1937 as the Beta Key. In 1947, Dr. P. A. Yancey installed the Beta Xi chapter of the Beta Beta Beta at Stetson. Beta Beta Beta is affiliated with the American Society for Advancement of Science. There are 76 chapters located in the United States, Asia and Caribbean region with the purposes of promoting interest, scholarship and research in Biology. During the Spring semester each year, the Beta Xi chapter sponsors a science fair where high school students in this region exhibit projects in the physical and biological fields. The Southeastern Beta Beta Beta Convention has been held at Stetson twice. This year several members will give reports at the Florida Academy of Science convention which met here last year.

OFFICERS

President	WARREN CARR
Vice President	GRANT COLE
Secretary	JACKIE DOSSETT
Reporter	LISA HAMMOND

OFFICERS

President	BILL WHITE
Vice President	HOLLIS FLINT
Secretary	AMY REID
Historian	GWEN LEE

Row One: Jackie Dossett, Ann Severance, Mimi Shaw, Lisa Hammond. Row Two: Dr. Stover, Miss Gershing, Wes Johnston, Jim Geiger.





Row One: Carol Webb, Mary Watkins, Ann Severence, Connie Clark. Row Two: Dr. Stover, Betty Gray, Miss Gehring, Dr. Ritter, Bob Walker.

THETA ALPHA PHI

Theta Alpha Phi is the national honorary dramatics and speech fraternity on Stetson's campus. The purposes of this group are to increase interest, stimulate creativeness, and foster achievement in all of the allied arts and crafts of the theatre.

OFFICERS

President	CONNIE CLARK
Vice President	BILL SCOTT
Secretary	CARROLL TUEBBE
Treasurer	BOB WALKER
Historian	BETTY GREGG
Advisor	DR. RITTER



Opening Night

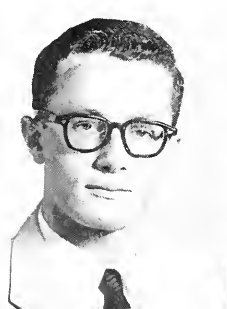

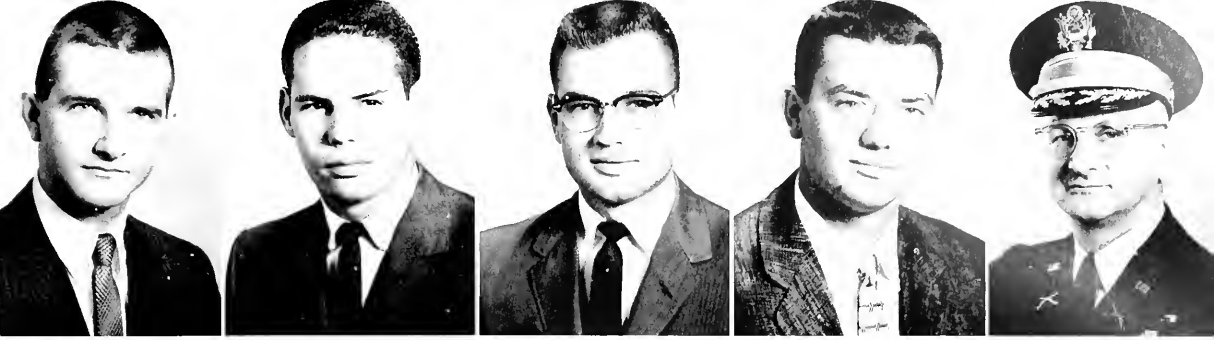

OFFICERS

- Captain* **KEN SHEPARD**
- First Lieutenant* **BILL WHITE**
- Second Lieutenant* **BOB SULLINS**
- First Sergeant* **J. L. TYRA**
- Sponsor* **MAJOR BRANNEN**

SCABBARD AND BLADE

Scabbard and Blade is a national military honor society whose members are chosen on merit from outstanding R.O.T.C. cadet officers by the election of the company. At the right, we see President Ken Shepard tapping eight new members: Bill Viehman, Phil Yonge, Mike Blocker, Fred White, Joe Spider, John McKibben, Chuck Fulton and Reynolds Allen. The honorary is sponsored by Major Malcolm D. Brannen. The Stetson Chapter sponsors a Turkey Shoot, Scabbard and Blade Banquet, annual R.O.T.C. Field Day and serves with the complete cadet corps on the Military Week, climaxed by the Military Ball. This year the organization established a Scabbard and Blade Award to be presented to an outstanding member of the junior class at the Florida Military School. This group, with its outstanding achievements in military sciences, is an inspiration to a freshman cadet.



Tapping

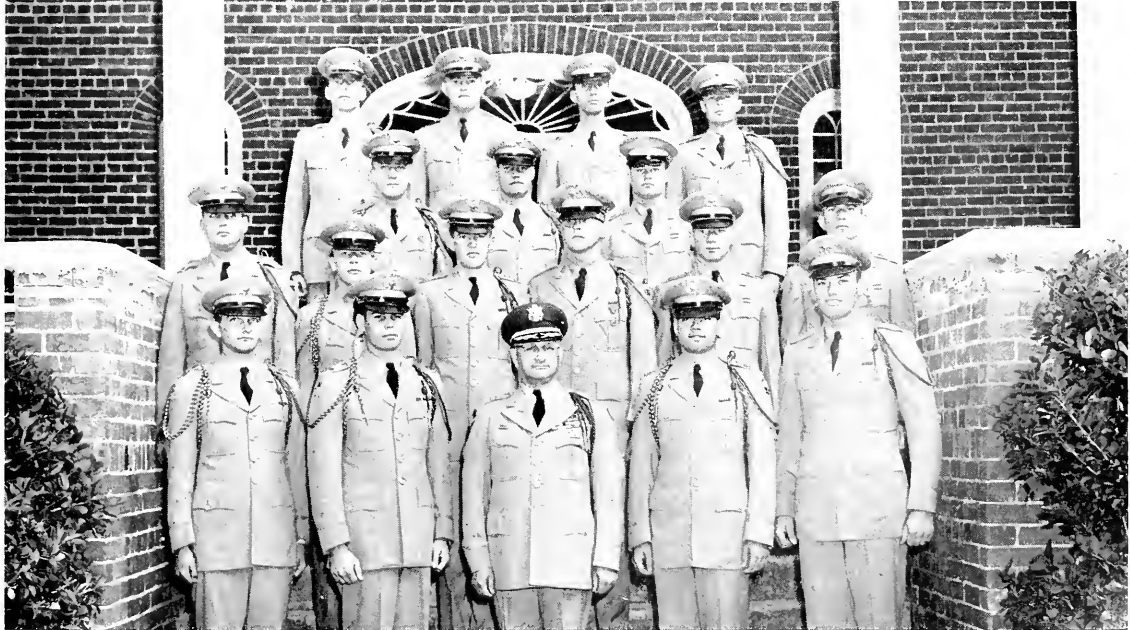

Row One: Ken Shepard, Bill White, Major Brannen, Bob Sullins, J. L. Tyra. *Row Two:* Wendell Crysel, John McKibben, Ray Andrews, Walt Prather, Bill Viehman, Chuck Fulton. *Row Three:* Bill Schuler, Reed Vandercook, Fred White. *Row Four:* George Brunhorst, Phil Yonge, Mike Blocker, Bill Bradley.



Row One: JoAnne Williamson, Diana Gill, Nancy Caltrider, Molly Saniford, Betty Galloway, Suzanne Dodd, Virginia Bagby. Row Two: Ann Brown, Ann Davidson, Sammie Richards, Betty Furchess, Grace Waterson, Judy Jordan, Dell Murray.

PHI BETA

Phi Beta Music Fraternity is for young women striving for professional achievement in music or dramatics and high ideals in womanhood and scholarship. It is a national fraternity and a member of the National Professional Pan-Hellenic Society.

OFFICERS

President	BETTY FURCHESS
Vice President	GRACE WATERSON
Secretary	DELL MURRAY
Treasurer	NANCY BROWN
Corresponding Sec.	DIANA GILL

KAPPA KAPPA PSI AND TAU BETA SIGMA

Kappa Kappa Psi and Tau Beta Sigma are composed of students who have done outstanding work in the band. Each year students look forward to the concert performances by members of these groups.

OFFICERS

KAPPA KAPPA PSI

President	DON WOOD
Vice President	JOHN HEAD
Secretary	RICHARD DICKSON
Treasurer	DON OWEN
Historian	BILL VIEHMAN

TAU BETA SIGMA

President	CONNIE JO DOOLEY
Vice President	ZELDA BROOKS
Secretary-Treasurer	CHARLEA SAFFORD

Row One: Nancy Thigpen, Connie Jo Dooley, Diana Gill, Gwen Rawls, Zelda Brooks, Charles Sattord, Carole Christie Moore. Row Two: Paul Corll, Bill Viehman, Bill Calhoon, Danny Allen, Richard Dickson, Larry Keith, Kent Taylor, Terence Webb, Don Wood, Don Owen, John Head. Not Pictured: George Wilson, Richard Feasel (Sponsor).





Row One: Julia Britt Steanson, Mary Heney, Gloria Santora, Susanne Gould, Dr. Arjona, Nancy Norse, Ann Cagle, Barbara Crouch. Row Two: Carolyn Miller, Wes Johnston, Phil Arms, Bob Walker, Carlot Miney, Jim Whitnire, Myra Hunter.

SIGMA DELTA PI

Sigma Delta Pi is a national Spanish honor fraternity, founded at the University of California in 1919. Alpha Kappa chapter was established at Stetson in 1937. The purposes of the fraternity are: to promote a wider knowledge of and a greater love for the Hispanic contributions to modern culture; to stimulate a greater interest therein on the part of our students in colleges and universities of the United States; to foster friendly relations and the cooperative spirit between the nations of Hispanic speech and of English speech; and to reward those who show special attainments and interest.

OFFICERS

President	MARY HENEY
Vice President	WES JOHNSTON
Secretary	MYRA HUNTER
Treasurer	BOB WALKER

LA FRANCIADI

Locally inaugurated to create an interest in the French language, literature and culture, La Franciade is composed of students who have a "B" average in French and at least a "C" average in other courses, and who have shown a definite interest in the French language.

OFFICERS

President	ANN TAYLOR
Vice President	GLORIA SANTORA
Secretary	JEAN DONNELLY
Treasurer	DON AIESI

Row One: Mary Heney, Sue Betts Outen, Mary Watkins, Gloria Santora, Jean Donnelly, Ann Taylor. Row Two: Don Aiesi, Pat Pearce, Dr. Thornton, Barbara Collins, Honey Turley. Not Pictured: Lyra Barnes.





Chapter Six

FRATERNITIES

IT HAS been said that a fraternity is your "college family", and this is an apt description of fraternity life at Stetson. Membership in a fraternity, while not necessary to a happy college career, does provide a close circle of loyal friends, and a sense of "belonging" which gives satisfaction.

Fraternity activities and experiences also serve to broaden the horizons of the college student, and often develop individual leadership ability. After graduation, fraternity membership provides an enlarged circle of friends through bonds with all Greek men and women.

If ever we reached a *Utopia*, it would be the home of a people linked by bonds very similar to those found in fraternity fellowship.





GREEKS AT PLAY

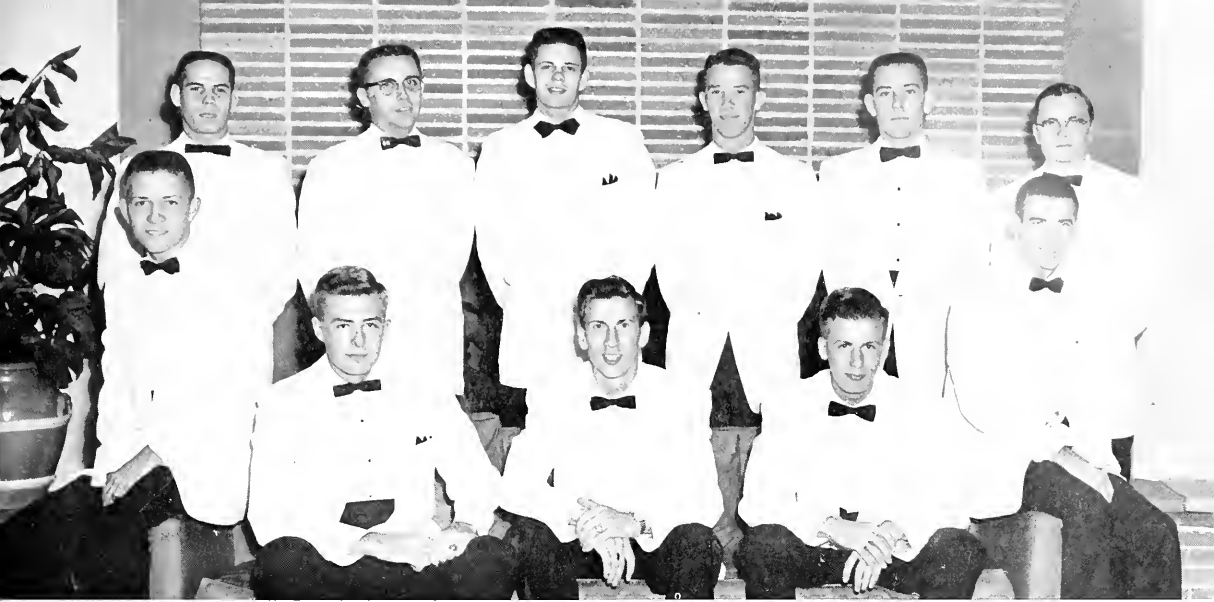

Seated, left to right: Lex Lexow, Bill Bradley, Duane Doddington, Dick Thirwell, Al Phillips. Standing, left to right: Bill White, Dean J. O. Olofson, Marty Boos, Tom Ragan, Ed L'Heureux, Lamar Matthews.

THE INTER-FRATERNITY COUNCIL

Delta Sigma Phi

- Dick Thirwell
- Ed L'Heureux
- Joe Spikes

Lambda Chi Alpha

- Duane Dodding
- Charlie Tindall
- Al Phillips

Pi Kappa Alpha

- Phil Yonge
- Jack Varassee
- Jim Dawson

Pi Kappa Phi

- Joe Folds
- Larry Richardson
- Lamar Matthews

Sigma Nu

- Bill White
- Bill Bradley
- Lex Lexow

Sigma Phi Epsilon

- Marty Boos
- Tim Catlin
- Tom Ragan

OFFICERS

- President* DUANE DODDINGTON
- Vice President* DICK THIRLWELL
- Treasurer* BILL BRADLEY
- Secretary* LARRY RICHARDSON

DODDINGTON

THIRWELL

BRADLEY

RICHARDSON



DELTA SIGMA PHI

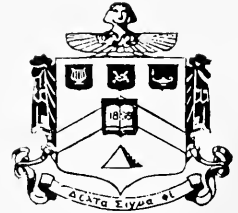

ALPHA CHI CHAPTER



President
DICK THIRWELL

Delta Sigma Phi was founded in 1899 at the College of the City of New York. Since that time it has grown to be one of the largest national fraternities, with over 100 chapters and 32,000 brothers in the bond of Spinx. The local chapter, Alpha Chi, was installed at Stetson in 1925. The chapter had been local since 1881. Dr. J. Ollie Edmunds, president of the University, was charter president of the chapter.

The chapter conducts such annual affairs as: the Christmas party for fifty underprivileged children; the Coronation Ball; and "The Sailor's Ball". "The Sailor's Ball" originated at Stetson during the depression and has since been adopted as the official weekend for all chapters of the fraternity.

The Delta Sigs, while a social fraternity—all for one, one for all, and all for fun—add much to campus life and the brothers hold many honors. Brothers Brunkorst and Wahlstad served on the staff of the R.O.T.C. Battle Group while Thirwell and Vandercook were company commanders. Phil Newcomb served as president of the men's council and Bill George was captain of the soccer team.

The brothers of the Green and White take pride in their hours. We strive constantly to improve our scholastic averages.

Faculty members of Delta Sigma Phi include Dr. A. M. Winchester, James D. Perdue and Donald C. Yaxley.



OFFICERS

- | | |
|------------------------------------|---------------|
| <i>Vice President</i> | JOE SPIKES |
| <i>Secretary</i> | ROBERT MILLER |
| <i>Corres. Secretary</i> | FRED WILLIAMS |
| <i>Treasurer</i> | ROCKEY MUNN |



Wiggle and a Waddle

All Hands on Deck



Our Teahouse





J. Adams
G. Brunkhorst

A. Anderson
B. Congdon

J. Auffant
B. Cross

J. Brady
R. Dervaes

L. Brown
J. Dickson

DELTA SIGMA PHI

J. Dodge
J. Frey
T. Iacovellie

E. Erickson
B. George
B. Jane

A. Fletcher
J. Hall
D. Jenkins

B. Fox
F. Hammond
G. Kitchens

N. B. Fox
R. Harrell
B. L'Heureux

P. Francisco
J. Hubert
J. Lord



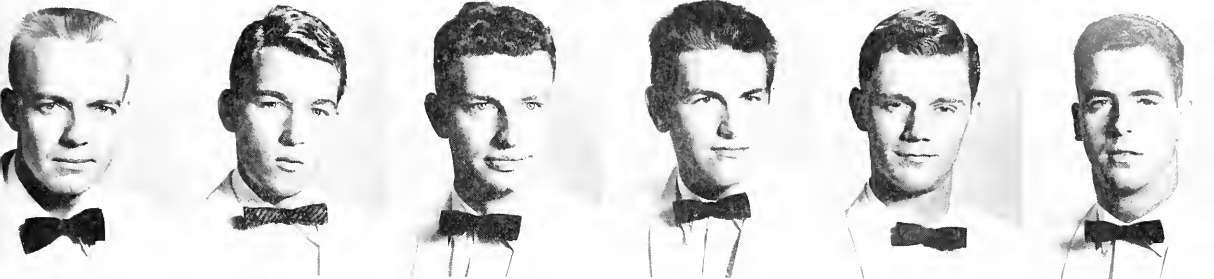
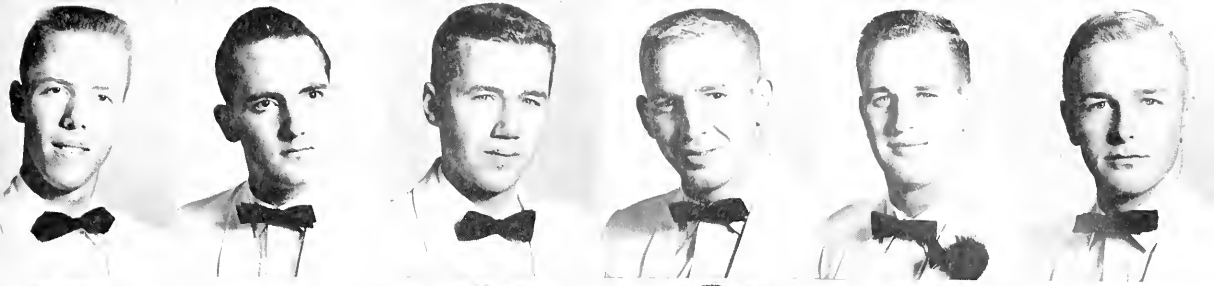

D. Marshall
R. Munn
E. Marvin
P. Newcomm
R. Miller
J. Osborn
G. Moffett
J. Owen
J. McCarraher
Wm. Owen
J. McColskey
R. Palmer

B. Peyrobits
M. Smith
D. Whalstad
C. Portz
J. Spikes
J. Ward
C. Ridinger
F. Strowbridge
D. Williams
R. Sanders
D. Thirlwell
F. Williams
J. Schoep
B. Thompson
B. Williamson
B. Sims
R. Vandercook
A. Yeargin

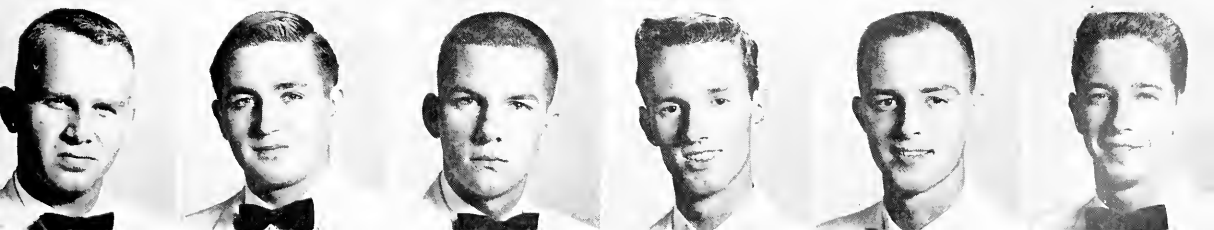
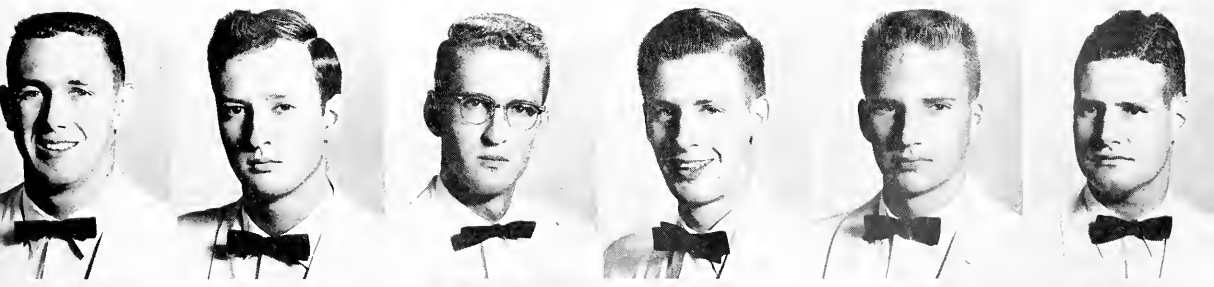
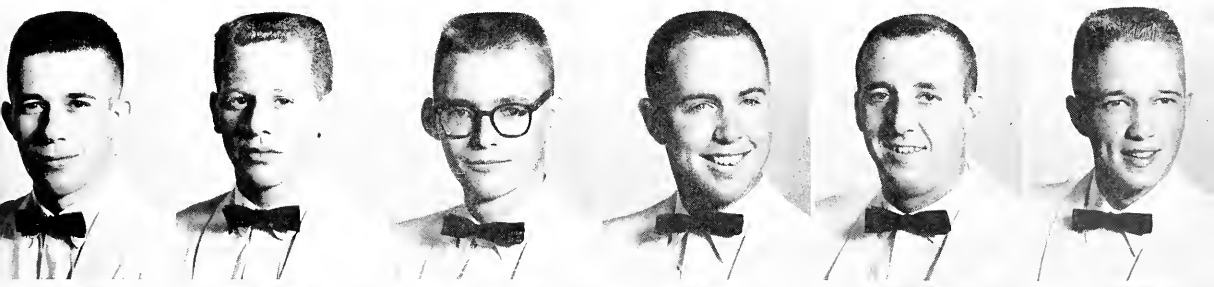

LAMBDA CHI ALPHA



ZETA TAU CHAPTER



President
CHARLES TINDALL

Lambda Chi Alpha, founded at Boston University on November 2, 1909, is the largest of national and international fraternities. The local chapter, Zeta Tau, was founded on the Stetson campus in April of 1949.

Purple, green, and gold are the fraternity's colors and our flower is a white rose.

Among the outstanding men of Lambda Chi on campus are the President of the Junior Class and Canterbury Club, Bob Hickey; President of the I.F.C., business manager of the REPORTER and Treasurer of the Business School, Duane Doddington; President of the Men's Disciplinary Council, Charles Tindall; Vice President of the Business School, Jon Lorbach; three freshman resident advisors, President of the Freshman Class, John Davis and the Greek and Sports Editor of the *Hatter*, John Thomson.

We are well represented in Canterbury Club, the B.S.U. and other religious organizations. We also have representation in drama and musical productions as well as the school publications.

Lambda Chi continues to maintain high rank among the fraternities in scholarship.

Among our annual affairs are a Christmas party during which presents are gathered for the underprivileged children of the city and our Founder's Day Coronation Ball, at which our "Crescent Girl" is crowned. Each year we enjoy many star-lit dances and barbecue parties on our out-door patio.



OFFICERS

- Vice President* DALE MILEY
- Secretary* BOB BEABOUT
- Corres. Secretary* JON THOMSON
- Treasurer* GEORGE PERINO



Who Me — A Party Doll?

Lambda Chi Political Machine



Our Crescent Girl
Peggy Rogers McEwen

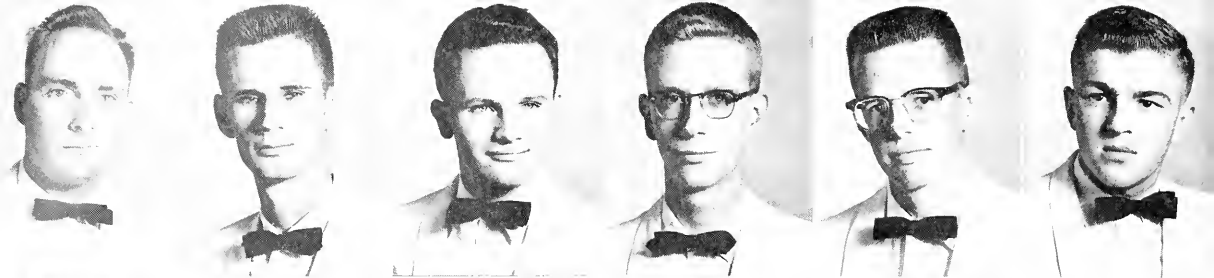

E. Adams T. Clay	J. Allen D. Clayton	J. Avery D. Cliver	B. Bass J. Davis	B. Beabout B. Dillon	R. Bruestle
---------------------	------------------------	-----------------------	---------------------	-------------------------	-------------

LAMBDA CHI ALPHA

D. Doddington W. Hagen D. Houchens	J. Dozier C. Handte B. Jarman	J. Dumas C. Harrison L. Jordan	J. Earnhardt B. Hickey J. Joyner	J. Gunderson D. Hogarth G. Koch
------------------------------------------	-------------------------------------	--------------------------------------	----------------------------------------	---------------------------------------

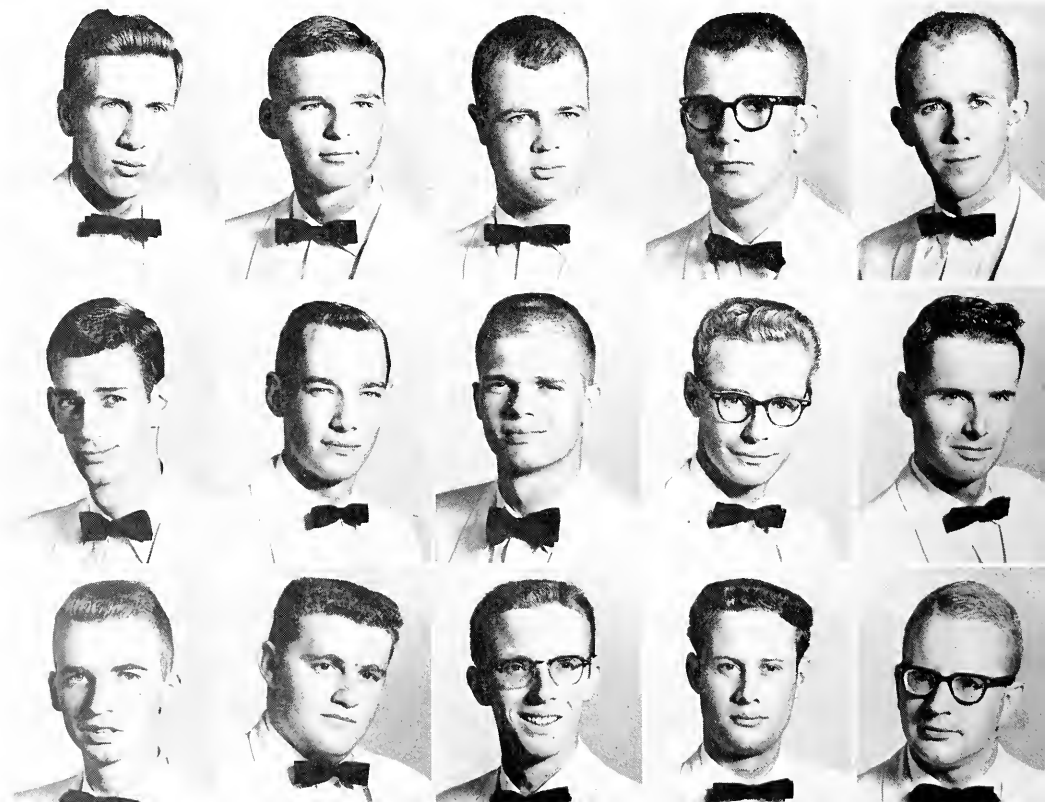

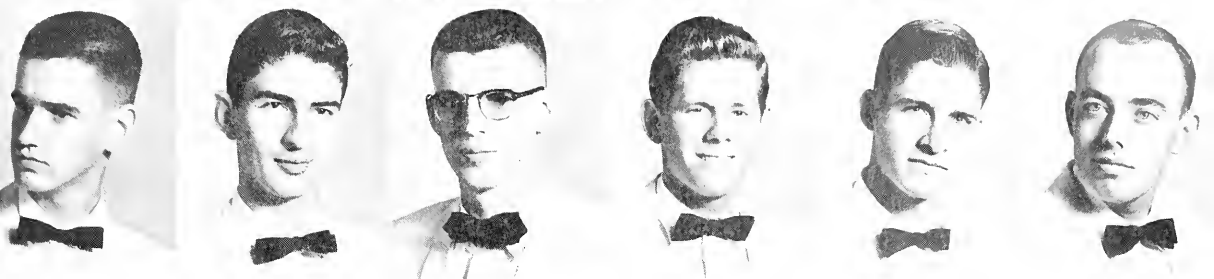
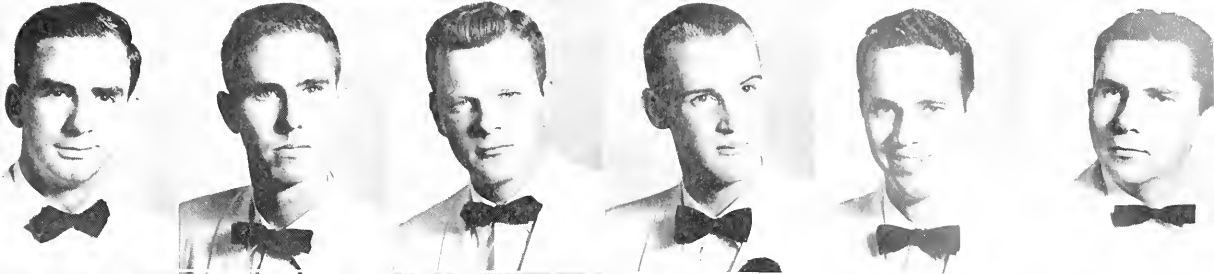

E. Laughary
G. McDonald

K. Lipsey
J. McEwen

J. Lorbach
D. Miley

M. Lushene
J. Miller

C. Mathews
G. Mosely

B. Maynard
J. Murphy

J. Oldham
C. Raisner
K. Taylor

G. Hyde
E. Rosier
J. Thomson

G. Owen
C. Sherman
C. Tindell

P. Paradise
H. Shiver
J. Troup

G. Perino
J. Sloan
J. Upchurch

A. Phillips
P. Storm
J. VanZant

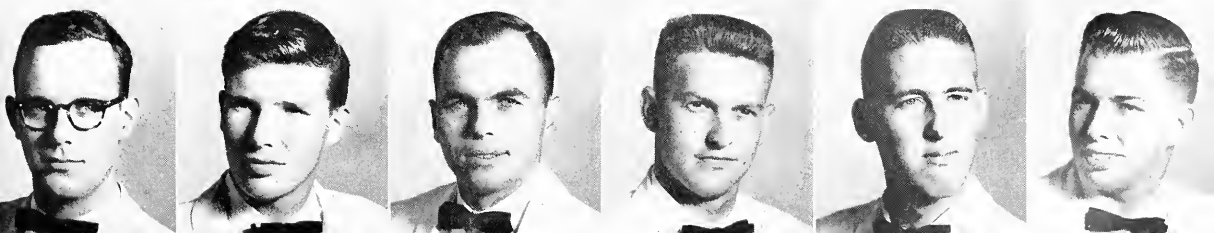
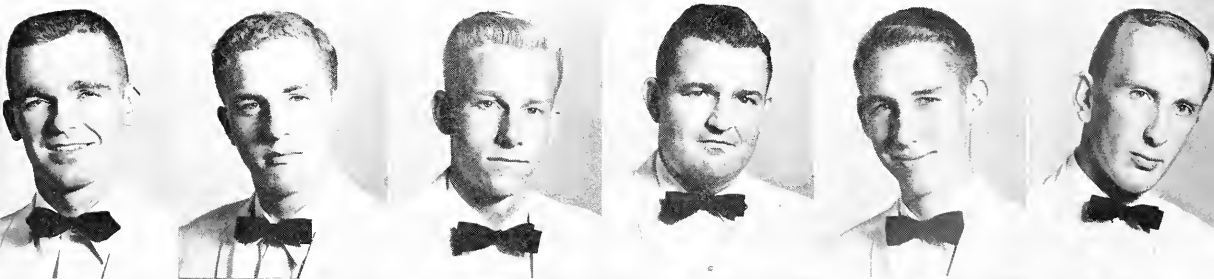

PI KAPPA ALPHA



DELTA UPSILON CHAPTER

Pi Kappa Alpha was founded at the University of Virginia in 1868. The Delta Upsilon chapter at Stetson in one of 133 chapters and was founded on March 1, 1951.

The Delta Upsilon Chapter has had a great year. Roaring twenties party—Playboy party—Weekend—Hawaiian party—San Lando Springs—Faculty Tea—First place in homecoming float—First place in the Quiz Bowl—First place in white league football—Second place in lawn decorations—Second place in Hatter Holiday—Founders' Day Banquet in Sanford—Great rush parties—Daytona Beach parties.

Local members of PiKA and campus fame include Phil Yonge, Jack Varasee, Jon Henrickson, Jim Morris and Charley Williams. Phil is treasurer of the Senior Class, Jack a disciplinary council member, Jon is Editor of the Stetson REPORTER and Jim is Business Manager of the REPORTER. Charley is chairman of Greek Week Committee. The Pikes also had eight men make the All-Star football teams in the green and the white leagues.

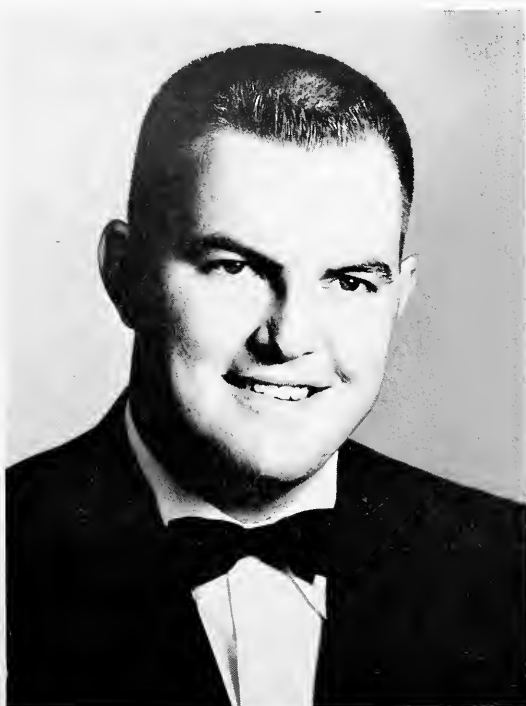

President
PHIL YONGE



OFFICERS

Vice President FRANK TEETS
Secretary FRANK KENNEDY
Treasurer PAUL CHEEK
Sgt. at Arms CHARLEY WILLIAMS



Nothing But Cool



Our Sweetheart

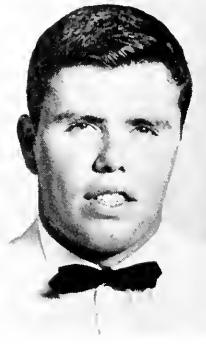
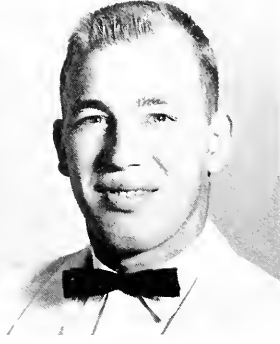
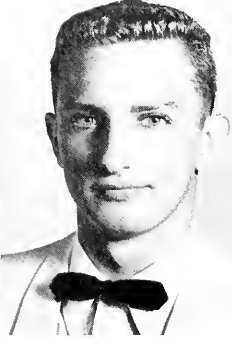
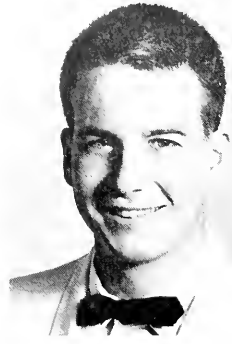
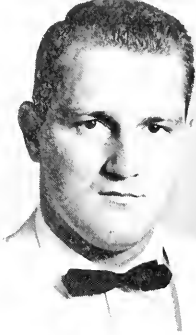
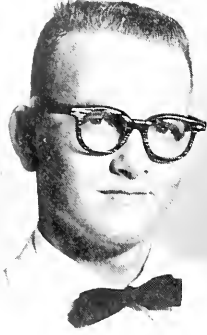

T. Barnett
B. Cauthen

T. Bouchlas
P. Cheek

T. Camp
M. Christman

S. Campbell
J. Dawson

PI KAPPA ALPHA

T. Hastings
J. Haskell

L. Harmon
F. Kennedy

J. Heney
M. McKenna

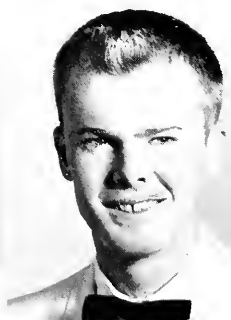
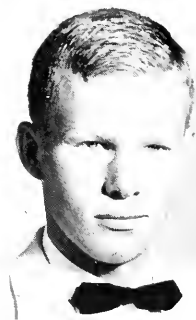
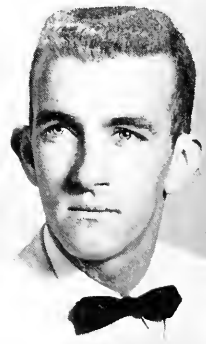

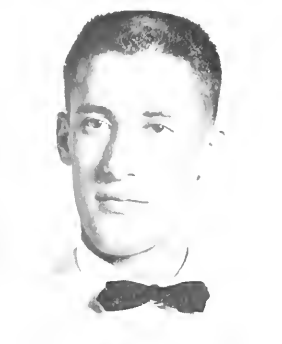
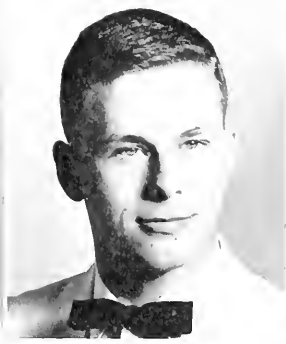
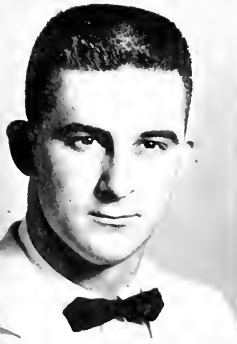

T. McNamara
T. Runkle

K. Morgan
P. Schindel

J. Morris
T. Sisseron

G. Ragats
D. Smith

L. Stowe
F. White

B. Taylor
C. Williams

F. Teets
S. Yarassee

G. Turcotte
J. Turley

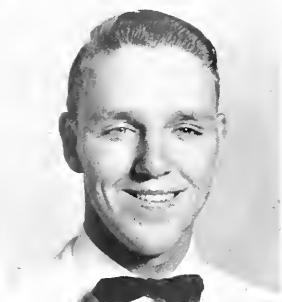
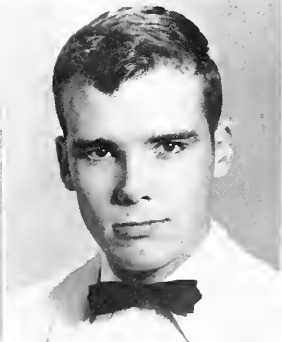

PI KAPPA PHI



CHI CHAPTER

Pi Kappa Phi national fraternity was founded in 1904 at Charleston S. C. Chi Chapter of Stetson University was founded in 1921. Since those early years the Pi Kapp's have provided many leaders on this campus. This year the men of "Chi" have Gary Meadows as president of the Student Government Association; George Borders serves as President of the Sophomore class; Jim Whitmire, Treasurer of the Liberal Arts School; Larry Richardson is Secretary of the Interfraternity Council; Ken Evans is the President of the Stetson Union Board, and others.

Pi Kapp's are represented in Omicron Delta Kappa, Phi Alpha Theta and other honorary organizations. Two men are Honors Program students.

This year Pi Kapp's have recorded their traditional serenade from the annual sing.



President
NOEL RUPPERT



OFFICERS

- Warden* WALT HUNT
- Secretary* LARRY RICHARDSON
- Treasurer* PHIL ARMS
- Historian* KEN EVANS



Here Come the Roaring Twenties

Little Bird in the Red Cage



P. Kapp Pledges



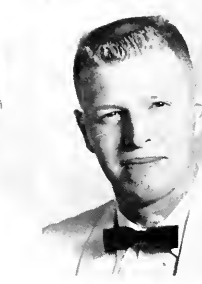
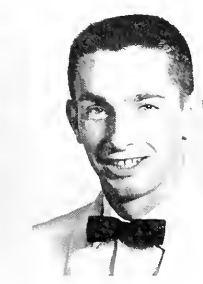
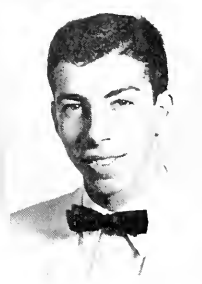
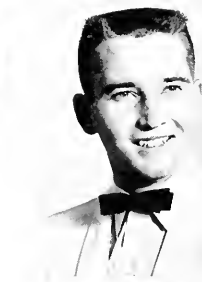
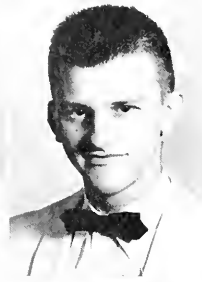

A. Alderman
G. Borders

D. Allen
J. Boyar

R. Allen
G. Brown

P. Arms
D. Burnett

T. Beckham
B. Cadman

PI KAPPA PHI

H. Cauthen
R. Dickson
D. Draper

B. DuBose
J. Dunken
K. Evans

J. Ferrell
B. Flanders
F. Flanders

J. Folds
M. Gaines
J. Gant

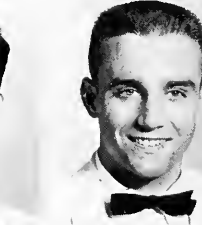
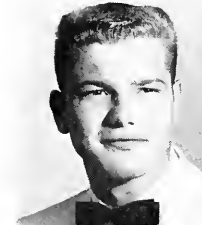
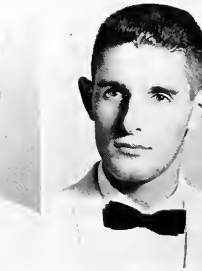
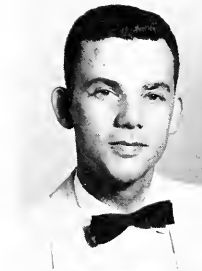
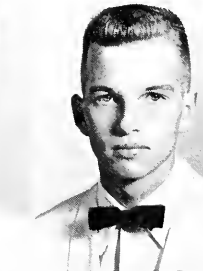



J. Geiger
E. Hunt

W. Hunt
D. Kissinger

D. Krause
J. Lamont

W. Lee
T. Lynn

J. McCollum
N. Mueller

J. Christmas

D. Mahan
G. Mallard
L. Matthews

G. Meadows
F. Painter
H. Parks

P. Parr
V. Pittman
L. Richardson

D. Rinker
J. Rogers
L. Rowell

N. Ruppert
S. Rutan
R. Story

B. Walton
K. Weis
J. Whitmire

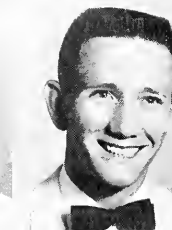
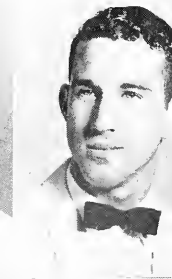
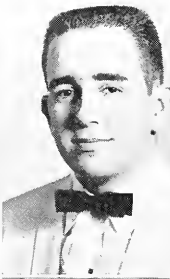
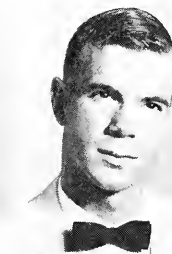
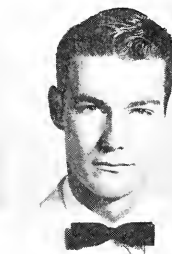

SIGMA NU



DELTA MU CHAPTER

Sigma Nu, the first chartered national social fraternity at Stetson, came to the campus in 1913. The present chapter house was raised in 1923 and is the center of the Snake's social activities.

The Black and Gold boasts leaders in many campus organizations. Leading the soccer team to a winning season were co-captain Sucher, with Booth, Ray and Merrifield. The Snakes boast Schneider, Carson, O'Neal, Dompe, and Sargeant on the basketball team. Bill Bradley is president of the Business School, while Bob Sullins is president of the Liberal Arts School. Brother White is President of the Senior Class as well as being a member of ODK. Brother Fulton is President of the SCA and Carr is President of the Campus Pre-Law organization. Prather and Mosely are officers of the SGA and Lex Lexou is Editor of the REPORTER.

As a group, the Snakes claim the honor of holding the President's Cup in intramurals for five years.



President
BILL WHITE



OFFICERS

<i>Vice President</i>	WARREN CARR
<i>Secretary</i>	ROSS WAGER
<i>Chaplain</i>	BOB SULLINS
<i>Treasurer</i>	WENDEL CRYSEL



Horse and Carriage Days

Go Bob



The House Looks Great

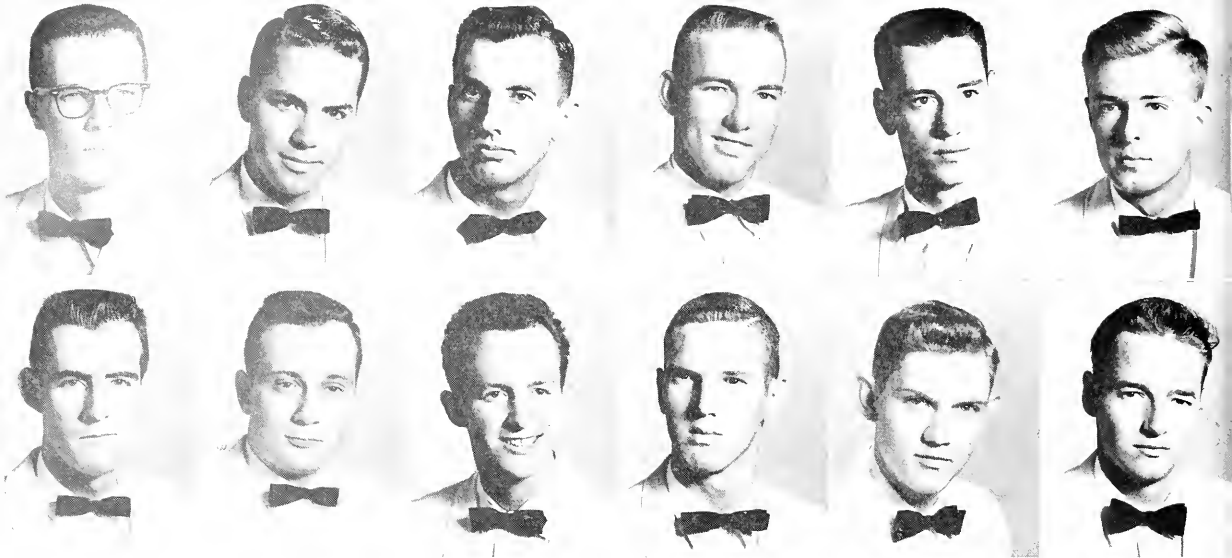

B. Arnett	R. Booth	M. Blocker	R. Barefoot	E. Borton	B. Bradley
B. Butler	W. Carr	J. Combs	W. Cone	M. Cornelius	B. Deckner

SIGMA NU

J. Dompe	J. Dreggors	T. Dubix	S. Farr	F. Ford	T. Erye
C. Fulton	S. Gregory	M. Guenther	B. Hallowes	B. Hammer	D. Harbin
C. Hastings	J. Hearn	P. Hendrix	D. Iverson	B. Imes	W. Johnston

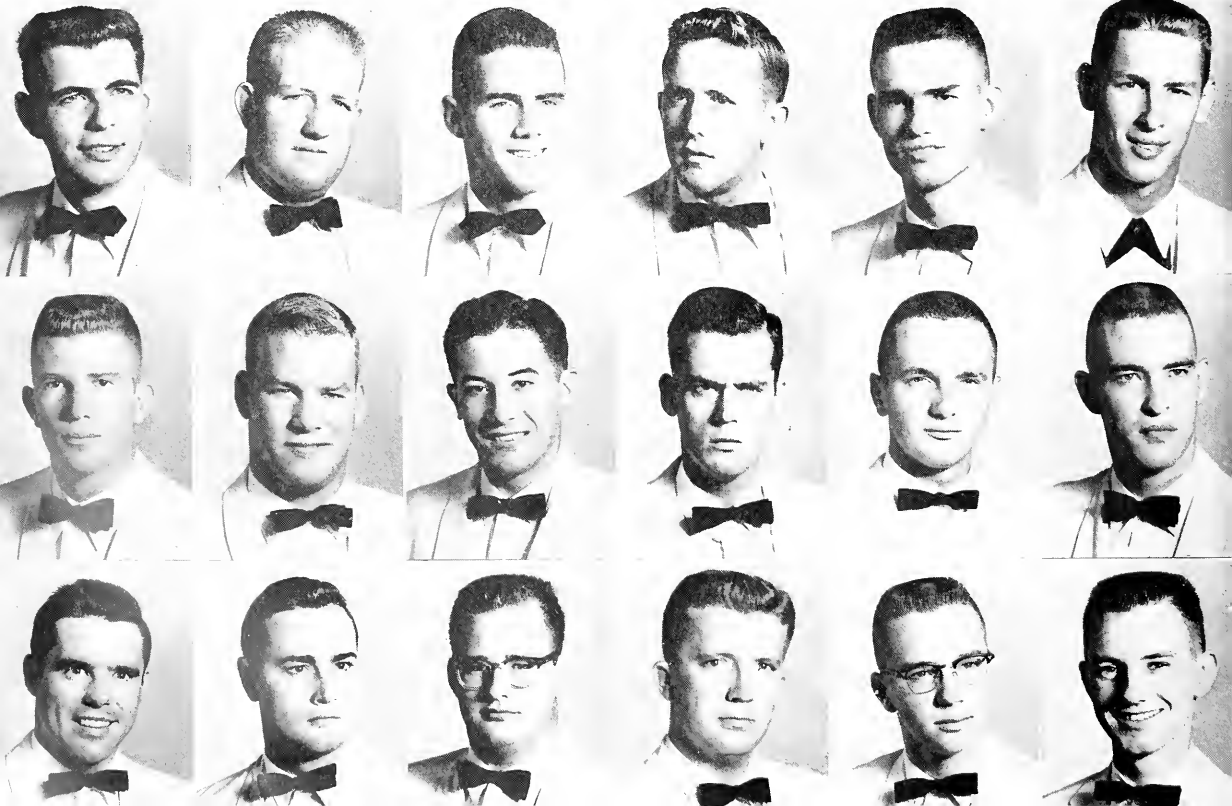

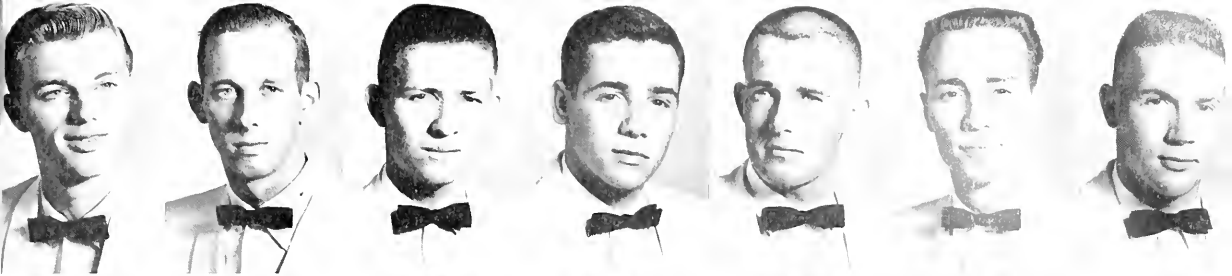

J. Juger
B. Mason

R. Lewis
P. Matteodo

C. Lexow
J. Merrifield

J. Loia
T. Merritt

B. McArthur
D. Montague

R. MacKendree
J. Morgan

J. McKibben

W. Mosley
P. Sargent
B. Vieham

P. O'Neal
B. Schuler
R. Vostry

G. Page
E. C. Shaw
R. Wager

E. Proter
A. Sowell
R. Walford

W. Prather
W. Speck
B. Watson

D. Ray
T. Sucher
B. White

C. Royal
W. Sullins
T. Woods

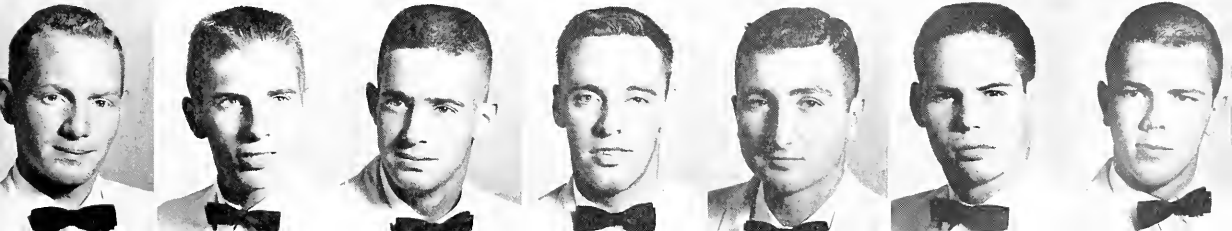
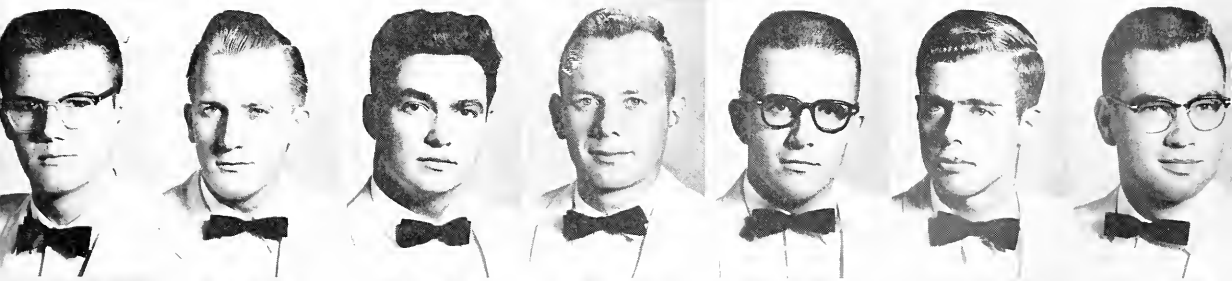
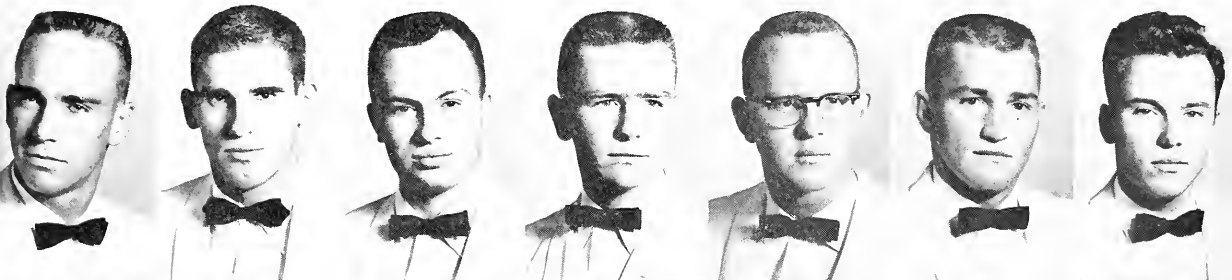

SIGMA PHI EPSILON

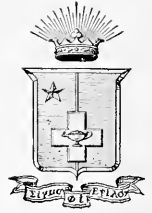

FLORIDA BETA CHAPTER

The Florida Beta Chapter of Sigma Phi Epsilon, the second largest fraternity in the world, established itself at Stetson in February of 1949. Sigma Phi Epsilon National was founded November 1, 1901, at Richmond College in Virginia.

Sigma Phi Epsilon puts forth every effort to promote high scholastic attainment. The past year Sig Ep's ranked first in fraternal scholastic averages. We constantly strive to promote scholastic ideals and brotherhood.

On the social side, Sig Ep's climax their round of theme parties with the annual weekend and "Queen of Hearts Ball" held in April. Warm afternoons are spent in swimming and relaxation at the Sig Ep's beach.

Sigma Phi Epsilon is justly proud of their SPE camp fund for the benefit of underprivileged children. Established in 1950, it was the first such project successfully administered by a National Fraternity.

Prominent alumni on campus are Richard Pearce, Dr. John Vaughen, Dr. William Bliss, Dean E. C. Furlong, and Graves Edmundson.



President
MARTIN BOOS



OFFICERS

- Vice President* TOM RAGAN
- Secretary* JESSE ELLIS
- Historian* JIM SCHWEIKERT
- Comptroller* BRAY HOUSTON



Out with the boys



J. Albritton
J. Ellis

T. Catlin
L. Fay

Our Sweetheart
CONNIE CLARK

G. Cole
D. Gray

L. Deets
M. Hall

SIGMA PHI EPSILON

R. Lindley
G. Reynolds

P. Hembdt
B. Lynam
F. Sukon

B. Houston
B. Lyon
J. Schweiker

B. Harmon
T. Malcom
D. Spitzer

B. Hutzler
R. Platt
J. Stuart

O. Juarez
T. Ragan
R. Walker

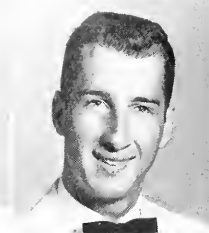
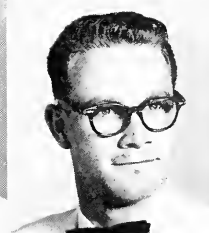
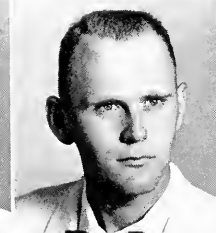
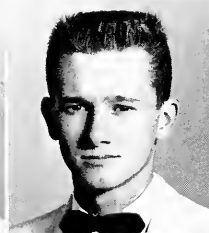
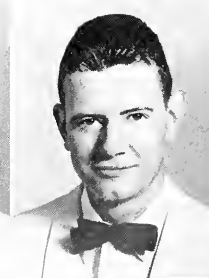
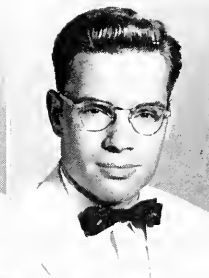
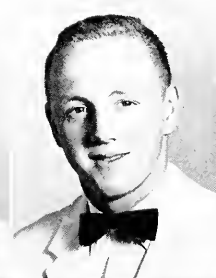
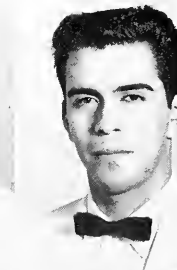
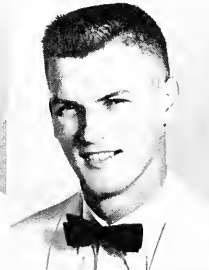
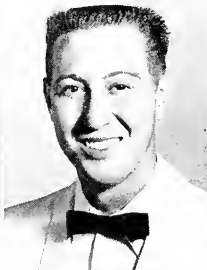



GREEK FUN-TIME



Seated, left to right: Patsy Milner, Janelle Wilcox, Beverly Brett, Carol Herrin, Annette Cheshire. *Standing, left to right:* Ann Severance, Karen Klages, Judy Hohman, Jo Hopper, Nancy Harris, Susan Beall, Betty McKinley, Virginia Bagby, Gretchen Crow, Sue Betts Outen, Cherry Dell.

THE PAN-HELLENIC COUNCIL

Alpha Chi Omega

Annette Cheshire
Virginia Bagby
Jo Hopper

Alpha Xi Delta

Patsy Milner
Gretchen Crow
Sue Betts Outen

Delta Delta Delta

Anna Bryan Perry
Joanne Anderson
Ann Severance

Phi Mu

Carol Herrin
Karen Klages
Nancy Harris

Pi Beta Phi

Beverly Brett
Susan Beall
Judy Hohman

Zeta Tau Alpha

Janelle Wilcox
Betty McKinley
Cherry Dell

OFFICERS

President BEVERLY BRETT
Vice President JANELLE WILCOX
Secretary ANNA PERRY
Treasurer CAROL HERRIN
Social Chairman ANNETTE CHESHIRE

BRETT WILCOX PERRY HERRIN CHESHIRE



ALPHA CHI OMEGA



GAMMA CHI CHAPTER

Alpha Chi Omega was founded in 1885 at DePauw University in Greencastle, Indiana. It began as a music sorority. This background is seen in the golden lyre badge. Alpha Chi's colors are scarlet and olive green, and the flower is the red carnation.

The Stetson chapter was founded in the spring of 1957. In just one year it has quite a list of achievements. It won first place in the Hatter Howler skits, second place in the Interfraternity Sing, and second place in scholarship.

Some of Alpha Chi's activities are: Mortar Board, Marilyn Lazarus, Treasurer; Scroll and Key, Marilyn Lazarus, Pres.; Phi Society, Jo Lysek, Pres.; La Franciade, Marilyn Lazarus, Pres.; Tau Beta Sigma, Connie Jo Dooley, Pres.; A.G.O.; Women's Executive Council; Class Officers; Cheerleaders, Marilyn White and Mollie Sandiford; Band; Glee Club; and the Hatter and Reporter staffs.

Alpha Chi's National Altruistic project is Cerebral Palsy to which it devotes its time and money.

Alpha Chi's were proud of Carolyn Clark, Miss Morganton, N. C., when she appeared in the Miss N. C. pageant last summer. At the Miss America pageant, Alpha Chi Mrs. Darrell Nordwall, who is the National Panhellenic President, served as a judge.



OFFICERS

President VIRGINIA BAGBY
 First Vice President ANN ANDERSON
 Second Vice President MARY JO KINTNER
 Treasurer SUZANNE DeLETTRE

MEMBERS

Mary Ann Aiken
 Ann Anderson
 Virginia Bagby
 Marge Baldwin
 Nancy Bordley
 Gwen Bristow
 Annette Cheshire
 Carolyn Clark
 Barbara Crouch
 Suzanne DeLettre
 Connie Jo Dooley
 Diane Drummond
 Betty Gregg
 Jo Ann Hopper
 Judy Jacobs
 Mary Jo Kintner
 Betty Lee
 Marilyn Lazarus
 Betty Jo McClendon
 Beulah Mills
 Gail Moseley
 Martha Myers
 Carol Peck
 Doris Sanders
 Mollie Sandiford

Therrell Smith
 Pat Turney
 Joanne Willamson
 Sandra Wornal

PLEDGES

Carol Bozeman
 Robin Bush
 Linda Edenfield
 Anne Hatch
 Anna Huber
 Dorothy Huff
 Gail Johnson
 Marietta McCauley
 Janie Molzahn
 Carol Moore
 Germaine Prasil
 Kay Rike
 Kay Seckinger
 Susan Shearer
 Jean Templar
 Joan Templar
 Joy Thomas
 Shirley Van Hynning
 Marilyn White



And we can dance too!

Can you top this?



The old standbys





Bozeman

Aiken
Bristow

Anderson
Bush

Bagby
Cheshire

Baldin
Clark

Bordley
Crouch

ALPHA CHI OMEGA

DeLette
Hopper

Dosly
Huber

Drummond
Huff

Edenfield
Jacobs

Gregg
Johnson

Hatch
Kintner





Lazarus Lee Lysek McCauley McLendon Meyers Mills
 Molzahn Moore Moseley Peck Prasil Rike Sanders

Sandiford Seckinger Sheufer Smith Templer, J. Templer, J.
 Thomas Turney Van Hynig Williamson* Wornal White



ALPHA XI DELTA



OMEGA CHAPTER



Alpha Xi Delta was founded at Lombard College in Galesburg, Illinois, on April 17, 1893. Its symbols are the golden quill and the pink Killarney rose. Its colors are the double blue and gold. Among the outstanding alumnae are: Katherine Chase Goodrich, author of "Uncle Walt and Skeezix" and the "Romance of Helen Trent"; Martha McDonald, assistant merchandizing editor for *Mademoiselle*; Nancy Sasser, author of syndicated column, *Buy Lines*; and Emmy Lou Cairns, assistant to the eminent Diego Rivera.

Among Omega Chapter's outstanding under graduates are: Carole Moore, majorette and winner of the "Miss DeLand" contest; June Highsmith, Citrus Queen contestant; Honey Turley, "Miss DeLand Jaycees" contestant; and Gloria Santora, member of Phi Society.

Among Omega Chapter's honors are: First place in the Interfraternity Sing for the second consecutive year; National award for Outstanding Chapter; and First place Scholarship Award in 1956.



MEMBERS

Suzanne Abel
 Marcia Baldwin
 Lyra Barnes
 Nancy Caltrider
 Gretchen Crow
 Peggy Curry
 Jackie Dosset
 Claudette Finley
 Brenda Sue Franks
 Mary Geiger
 Martha Gormly
 Bev Henderson
 June Highsmith
 Hilda Hubbard
 Hope Huska
 Gail James
 Luanna Krause
 Leslie Mast
 Joyce McBride
 Patsy Milner
 Carol Moore
 Jerrie Moretz
 Sue Betts Outen
 Sandra Raulerson
 Monica Tedder
 Honey Turley
 Alice Worthington

PLEDGES

Mildred Campbell
 Phyllis Carter
 Ernestine Collins
 Toni Cubillas
 Anne Edwards
 Sybil Folsom
 Ann Foster
 Linda Fulford
 Peggy Lundquist
 Judith MacKenzie
 Sandra Neister
 Pat Pearce
 Sandra Porep
 Glenna Sue Rankin
 Gloria Santora
 Elizabeth Schlueter
 Joanne Sellers
 Sharon Slater
 Francis Sullins
 Sandra Sue Summers
 Frances Thompson
 Monique Underwood
 Kay Ward
 Carolyn Weiss

OFFICERS

President GRETCHEN CROW
Vice President JERRIE MORETZ
Secretary SUZANNE ABEL
Treasurer JACKIE DOSSET



Lifesaving — 202

To the woods!



New sisters all





Baldwin
Crow

Barnes
Cubillos

Caltrider
Curry

Campbell
Dossett

Carter
Edwards

Collins
Finley

ALPHA XI DELTA

Folsom
Henderson

Foster
Highsmith

Franks
Hubbard

Fulford
Huska

Geiger
James

Gormley
Krause





Lundquist Moretz	MacKenzie Outen	Mast Pearce	McBride Porep	Meister Rankin	Milner Raulerson	Moore Santora
---------------------	--------------------	----------------	------------------	-------------------	---------------------	------------------

Schlueter Thompson	Serrers Turley	Slater Underwood	Sullins Kibard	Summers Weiss	Tedder Worthington
-----------------------	-------------------	---------------------	-------------------	------------------	-----------------------



DELTA DELTA DELTA



ALPHA DELTA CHAPTER



Delta Delta Delta was established on Thanksgiving Eve, 1888, at Boston University. Alpha Delta Chapter at Stetson University was founded in 1918 and is the oldest Florida Chapter. Tri Deltas honor their badge of three pearl-studded stars and a golden crescent and hold fast to their colors, silver, gold, and blue.

Tri Deltas are seen everywhere on campus. The Publication's Staffs include Ann Severance, *Hatter* Editor, and Mimi Shaw, *Hatter* Business Manager. Sigma Pi Kappa, the journalism honorary fraternity includes Patsy Morgan, Joanne Anderson, Marcia Faragher, Sally Boureau, Anita Anderson, Ann Severance, Betty Sharpe, and Mimi Shaw. Outstanding Freshman Woman for 1958 was Patsy Morgan. Woman's Executive Council includes three Tri Deltas: Anna Perry, Ann Severance, and Joanne Anderson. House Council Tri Deltas are: Betty Sharpe, Mary Lou Minton, Sally Boureau, Patsy Morgan, Sylvia Blake, Gail Woodard, Jane Jackson, Bil Ruth, and Sally Jo Custer. Various activities at Stover Theatre are enjoyed by Bonnie O'Dell, Mary Watkins, Ann Travers, Ann Severance, and Judy Liebtag. Winner of the annual Pi Kappa Phi Beauty Contest was Ginny Shollar. Ginny also leads cheers with Anita Anderson, co-captain.

Last year Tri Deltas won first place in the Hatter Holiday activities, drawing to a close a successful year in which they placed first, second, or third in every campus event.



OFFICERS

<i>President</i>	JO ANNE ANDERSON
<i>Vice President</i>	MARCIA FARAGHER
<i>Marshall</i>	ANNE TRAVERS
<i>Chaplain</i>	BETTY SHARPE

MEMBERS

Anita Anderson
 Jo Anne Anderson
 Sandy Aarant
 Sylvia Blake
 Sally Boureau
 Becky Burnett
 Connie Constans
 Sally Jo Custer
 Marcia Faragher
 Mary Gibson
 Marilyn Gooding
 Frances Hancock
 Margaret Hays
 Jane Jackson
 Wilma Jones
 Judy Liebtag
 Mary Lou Minton
 Pat Morgan
 Bonnie O'Dell
 Lindel O'Neal
 Anna Perry
 Barbara Robson
 Bil Ruth
 Anne Severance

Betty Sharpe
 Mimi Shaw
 Anne Travers
 Annette Tyner
 Mary Watkins
 Gail Woodard

PLEDGES

Pat Clemmer
 Dawn Davis
 Judy Eckert
 Joy Goode
 Susan Green
 Carmen Jones
 Donna Jones
 Linda Kelley
 Diane Lancaster
 Gwen North
 Jackie Richey
 Mary Ritter
 Faith Sasser
 Ginny Shollar
 Bobbie Taft
 Mary Anne Ulmer
 Nancy Woods

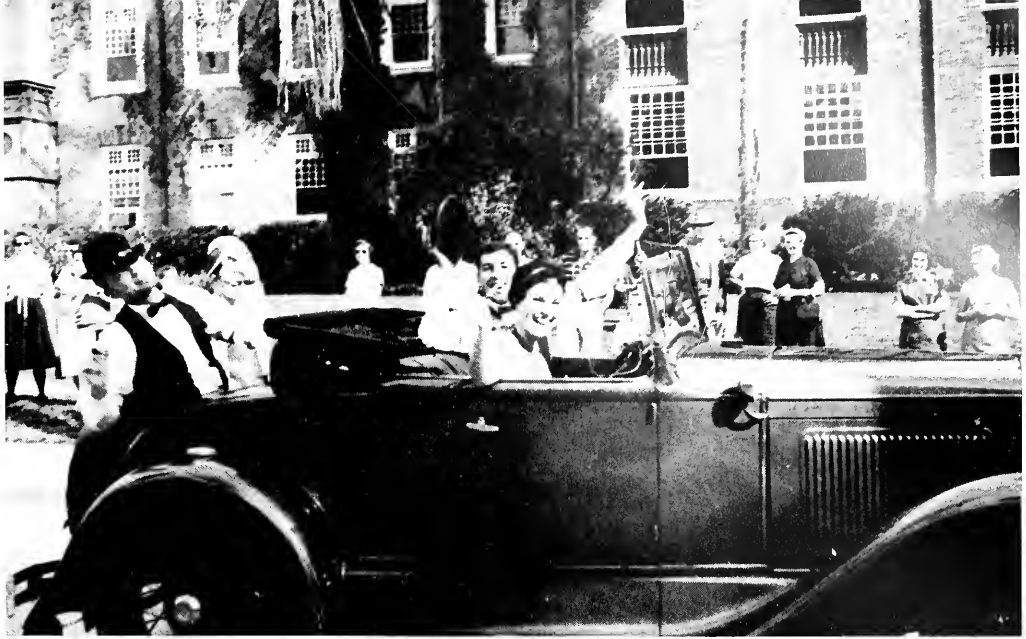

Cha-cha-cha—boop-boop-a-doo!

Has anyone seen Modine?



It goes on and on and on





Burnett

Blake
Clemmer

Anderson, A.
Constans

Anderson, G.
Custer

Aarant
Dabis

Boureau
Eckert

DELTA DELTA DELTA

Faragher
Haye

Gibson
Jackson

Goode
Jones, C.

Gooding
Jones, D.

Green
Jones, W.

Hancock
Kelley





Lancaster Liebttag Minton Morgan North O'Dell O'Neal
Perry Pitts Richey Ritter Robson Ruth Sasser

Severance Sharpe Shaw Shollar Taft
Travers Tyner Ulmer Watkins Woodard Woods





ALPHA XI CHAPTER



Phi Mu, the second oldest secret society for women in the U. S., was founded at Wesleyan College in Macon, Georgia. In January, 1852 it was organized as the Philomathean Society by its three founders, Mary Myrick Daniel, Martha Hardaway Redding, and Mary DuPont Lines. During the Civil War Period General Robert E. Lee, "Stonewall" Jackson and Confederate President Jefferson Davis accepted honorary membership in Phi Mu. In 1911, Phi Mu was admitted to membership in the National Panhellenic Conference. Presently there are 77 collegiate chapters and 150 alumnae clubs, chapters and associations.

Alpha Xi Chapter was chartered at Stetson in 1949. Phi Mu's colors are Rose and White, and her flower is the Rose Enchantress Carnation.

Phi Mu's philanthropic activities include a Health-mobile, mobile tuberculosis clinic in Georgia, an annual study grant to foreign study for post-graduate work at American University. The local chapter presents Thanksgiving baskets to needy families and has an annual Easter party for the underprivileged children of the DeLand area.

Traditions of the local chapter include a Spring Weekend and Houseparty, Mother-Daughter X'mas Party, Pledge Car Wash, and Senior Breakfast.



MEMBERS

Dot Ballard
Zelda Brooks
Beth Burty
Anne Cagle
Barbara Collins
Meredith DeWitt
Barbara Harper
Nancy Harris
Carol Herrin
Helen Hughes
Myra Hunter
Barbara Jones
Karen Klages
Nancy Norse

Ginger Reaves
Ann Smothers
Mary Williams
Judy Winslow

PLEDGES

Jane Alexander
Jean Greenlaw
Carol Sue Hubbard
Norma McDonald
Helen Megee
Lynn Kramer
Betty Lynn Phillips
Saran Studstill
Joy Thurmond

OFFICERS

President KAREN KLAGES
Vice President MEREDITH DeWITT
Secretary MARY WILLIAMS
Treasurer JUDY WINSLOW



A motley crew! But isn't it fun!

Time to socialize



Anyone for Bridge?





Collins

Kraner

Alexander

Ballard

Brooks

Burty

Cagle

PHI MU

DeWitt

Greenlaw

Harper

Harris

Herrin

Hubbard

Hughes





Hunter



Jones



Klages



MacDonals



Megee



Norse



Phillips



Reaves



Smothers



Studstill



Thurmond



Williams



Winslow

PI BETA PHI

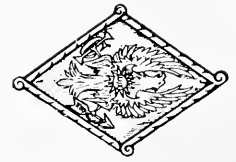

FLORIDA ALPHA CHAPTER

Pi Beta Phi, the first national Panhellenic organization, was also the first sorority at Stetson. Pi Phi was founded in 1867, at Monmouth College, Illinois, and has since grown to be one of the three largest women's fraternities.

The manufacturer of Pierce Arrow cars names his cars in honor of his wife's sorority, and the arrow on Parker fountain pens is also in honor of Pi Phi. Outstanding alumnae of Pi Beta Phi include: Margaret Truman Daniels; Jane Wyman; Calvin Coolidge's wife, Grace; Elizabeth Scott; and Miss America of 1958, Marilyn Van Derbur.

Pi Phis are prominent in all phases of campus life. Members of Mortar Board, highest women's scholarship and leadership honorary at Stetson are: Carolyn Miller, President; Martha Hamilton, Secretary; and Dianne Dixon. Miss Stetson of 1958 is Martha Hamilton, who also served as Homecoming Hostess. Marion Ezell, Carolinda Burnette, Jean Lent, and Susan Isbell are cheerleaders. Jean Donnelly was the Outstanding Freshman Woman for 1958. Nola Frink is Vice President of the Student Government Association, and is joined in school leadership by: Liz Frix, Sophomore Class Secretary; Diana Kunze, Treasurer of the Sophomore Class; Judy Hohman, Secretary of the Business School; and Martha Hamilton, Secretary of the Liberal Arts School.

Beauty honors are: Liz Frix, Pi Kapp Beauty Queen; Eva Lynn Newton, Lambda Chi Valentine Queen; Juanita Gresham, Miss DeLand finalist; Malinda Freeman, Sigma Nu Beauty; and Patti Lowe, "S" Club Sweetheart.



OFFICERS

<i>President</i>	SUSAN BEALL
<i>Vice President</i>	CAROLYN MILLER
<i>Secretary</i>	CAROL LUECHAUER
<i>Treasurer</i>	GLORIA PARKER

MEMBERS

Susan Beall
 Beverly Brett
 Carolinda Burnette
 Judy Cooper
 Jean Donnelly
 Nancy Dowman
 Marion Ezell
 Mary Ann Fain
 Malinda Freeman
 Nola Frink
 Liz Frix
 Nancy Gillespie
 Babs Girard
 Judy Gretner
 Juanita Gresham
 Martha Hamilton
 Judy Hohman
 Carol Howell
 Diane Kunze
 Patty Lowe
 Carol Luechauer
 Carolyn Miller
 Eva Lynn Newton
 Judy Nowell

Kate Page
 Pat Painter
 Gloria Parker
 Anne Louise Pyle
 Phyllis Ratliffe
 Leslie Sutherland
 Ann Taylor

PLEDGES

Linda Allen
 Jo Marie Ashley
 Bev Barber
 Geyske Bockee
 Debbie Buck
 Janet Clark
 Emilie Costar
 Pat Crawford
 Virginia Hill
 Merrill Ingram
 Susan Isbell
 Sue Johnston
 Joan Lent
 Carol McCampbell
 Nancy Murrah
 Eloise Thomas



Do you take Pi Phi to be your own?



"Was that a risqué joke or what?"



We waited and waited and the day finally came



Allen
Buck

Ashley
Burnette

Barber
Clark

Beall
Cooper

Boekee
Costar

Brett
Crawford

PI BETA PHI

Frix
Donnelly

Gillespie
Dowman

Girard
Ezell

Gresham
Fain

Grentner
Freeman

Hill
Frink





Hohman
Kunze

Howell
Lent

Hamilton
Lowe

Ingram
Luechauer

Isbell
McCampbell

Johnston
Miller

Murrah
Pyle

Nowell
Ratliffe

Newton
Sutherland

Page
Taylor

Painter
Thomas

Parker



ZETA TAU ALPHA

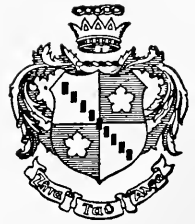

BETA PSI CHAPTER

Zeta Tau Alpha was founded at Longwood College, Farmville, Virginia, October 15, 1898. Beta Psi Chapter was installed at Stetson University in 1934.

Zeta's colors are turquoise blue and steele gray; their badge a crown and a shield; their pledge pin is a carpenter's square. Zeta supports two national philanthropic projects each year, the national Cerebral Palsy Fund and the Zeta Tau Alpha Scholarship Fund.

Beta Psi also has annually a Christmas party for underprivileged Children. Her biggest social event of the year is the Zeta Mardi Gras Weekend, which is held in the spring. This year's King was Doug Williams, Delta Sigma Phi.

Beta Psi won third place trophy for Hatter Holiday, third place in Women's Intramurals, first place for car in the Homecoming Parade, and a National award for filling quota.

Among outstanding members are Betty McKinley, President of North Hall and Mortar Board Member; Cherry Dell, President of Stetson Hall; Connie Clark, Theta Alpha Phi President; and Mary Heney, La Franciade President.

Some of Zeta's outstanding Alumnae include Dean Etter Turner, and Dr. Francis Thornton of Stetson; Faith Baldwin, famous novelist; Dorothy Shaver, President of Lord and Taylor; and Jane Pickens and Abbey Lewis of Radio, T.V., and Stage fame.

MEMBERS

Joan Barr
Elizabeth Bobe
Carlotta Carlson
Barbara Childs
Connie Clark
Cherry Dell
Harriet Farmer
Joan Gaitgey
Mary Heney
Joyce Hummergard
Donna Jones
Judy Juras
Ellen Lanier
Sally Lied
Betty McKinley
Wynelle McKinley
Laura McNeely
Joan Mitchell
Bunny Ogletree
Toni Ogletree
Janet Stanley
Sarah Waller
Janelle Wilcox
Maureen Weber

PLEDGES

Mary Lou Adams
Peggy Armstrong
Bunny Bergin
Peggy Barnes
Shirley Bridges
Julie Craig
Robin Cook
Robin Dashiell
Marge Dowling
Shirley Duke
Patti Durden
Kay Johnson
Carol Jones
Donna Kinser
Betsy Kohloss
San Loeb
Marcy Miller
Dotty Morris
Connie Pavey
Jo Prince
Anne Quarles
Dot Roach
Wanda Tatam
Mae Taylor
Lou Watson
Shirley Winslow



OFFICERS

President BETTY McKINLEY
Vice President WYNELLE McKINLEY
Secretary JANELLE WILCOX
Treasurer ELLEN LANIER



Alone together for the first time



Betsy didn't need a costume — she's the Cheshire cat



For our apartment on winter nights



Adams
Bridges

Armstrong
Carlson

Babe
Childs

Barnes
Clark

Barr
Cook

Bergin
Craig

ZETA TAU ALPHA

Dashiell
Geitgy

Dell
Heny

Dowling
Hummergard

Duke
Johnson

Durden
Jones, C.

Farmer
Jones, D.





Juras
McKinley, W.

Kinser
McNeely

Kohloss
Miller

Lanier
Mitchell

Lied
Morris

Loeb
Ogletree, B.

McKinly, E.
Ogletree, T.

Pavey
Taylor

Prince
Waller

Quarles
Watson

Roach
Weber

Stanley
Willcox

Tatum
Winslow



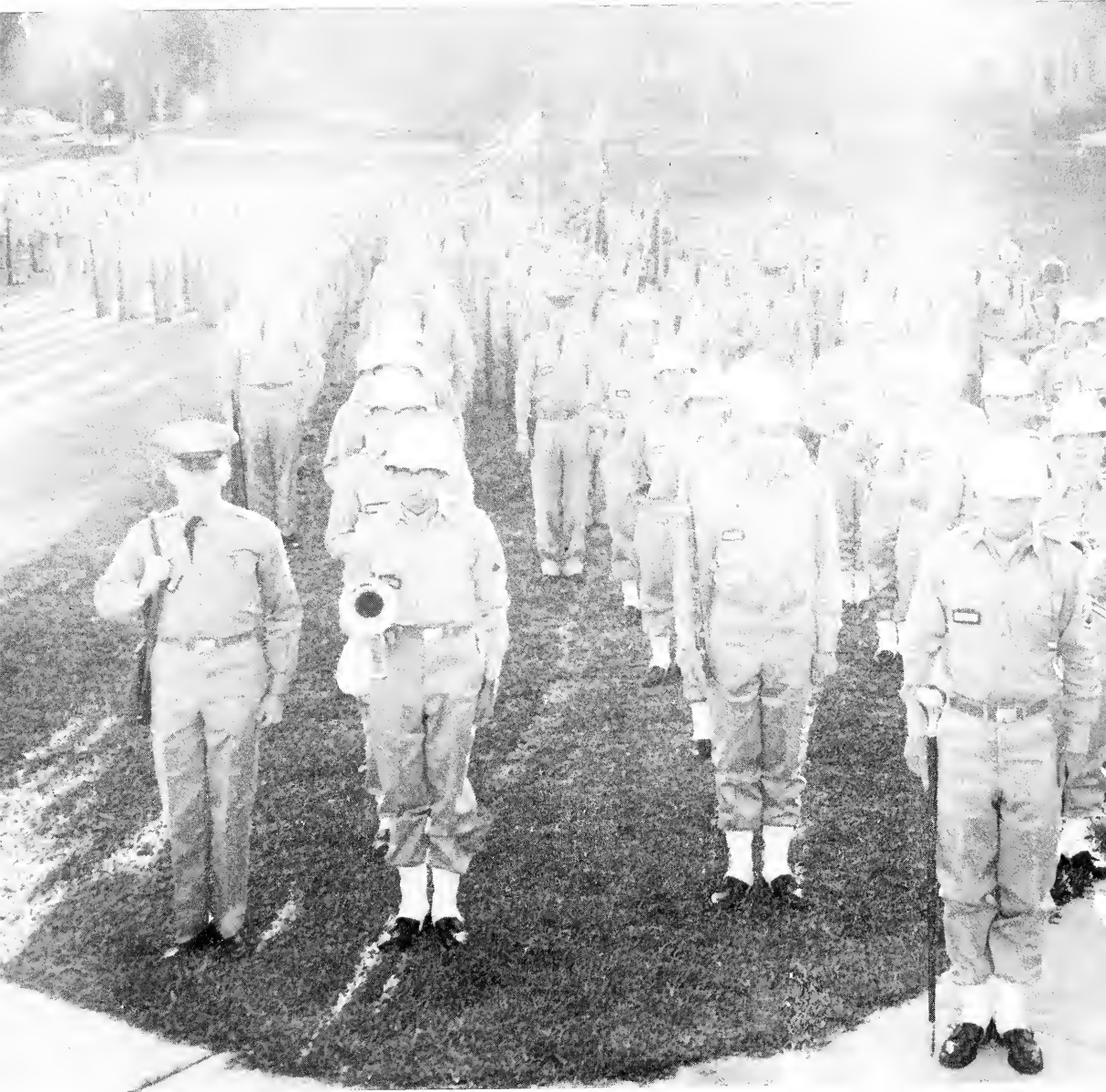

Chapter Seven

MILITARY

THE military program at Stetson looks to the future, with the aim of producing America's leaders. This program is represented by the ROTC, which trains the young men on the campus in military tactics, and is an integral part of the curriculum. Each year Stetson's ROTC brings honor to the school through its outstanding achievements in drill and riflery.

This group adds to campus social life by sponsoring the annual Military Ball. It also sponsors a military field day, in which both individuals and units compete for awards. Outstanding participants in the military program are selected for membership in Scabbard and Blade, an honorary organization.

Through classes, drill, promotions, and competition, ROTC participants learn discipline and military science which will benefit them, and offer an opportunity to be of service to the nation. Through ROTC, also, many young men are able to leave the carefree life of *Boyhood and Boys*, accept responsibility, and truly become men.





MAJOR MALCOM D. BRANNEN
Professor of Military Science and Tactics



CAPTAIN DORSEY B. GREENE, JR.
Assistant PMS&T



CAPTAIN HERBERT J. HENDRICK
Assistant PMS&T



LT. COLONEL KENNETH SHEPARD
Battle Group Commander

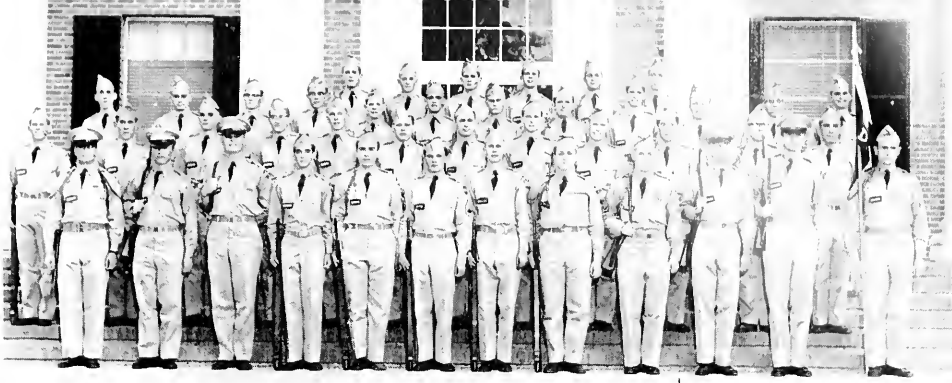

The Battle Group Staff lined up behind Lt. Colonel Ken Shepard includes Major Tom Bouchlas, Captain Mike Blocker, Captain Phil Yonge, Captain George Brunkhorst, and Captain David Wahlstad.

Master Sergeant Morton A. Marsh, Sergeant First Class Paul T. McCoroy, Sergeant First Class Billie W. Douglas, and Master Sergeant Robinson assist in the instruction of physical and mental training of cadets.



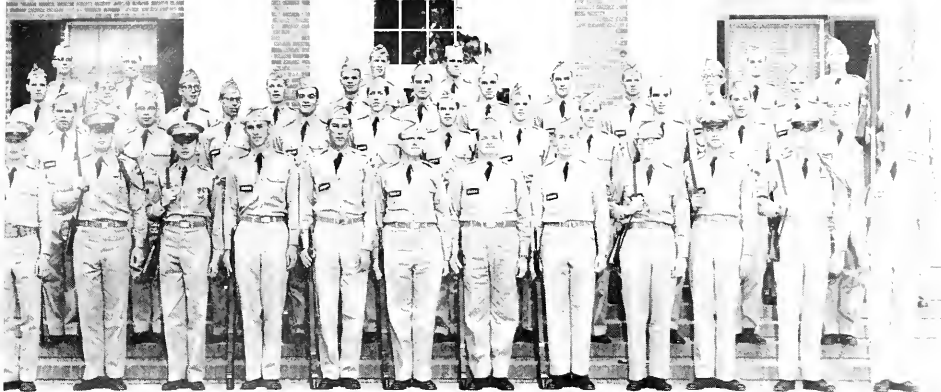

"A"

COMPANY

Company Commander
CAPT. R. THIRLWELL

Company Executive Officer
W. BRADLEY

Platoon Leaders
W. CRYSEL
R. PAULSON
D. HOUCHESS

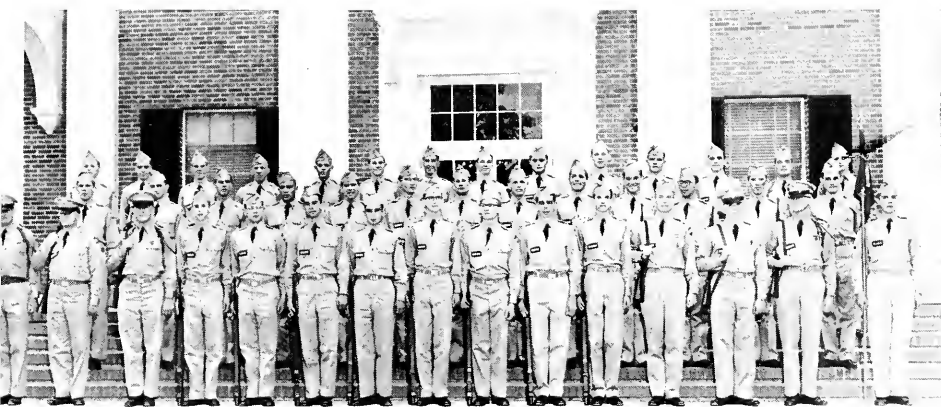

"B"

COMPANY

Company Commander
CAPT. R. VANDERCOOK

Company Executive Officer
W. SCHULER

Platoon Leaders
E. EDMONDS
W. PRATHER
G. SMITH

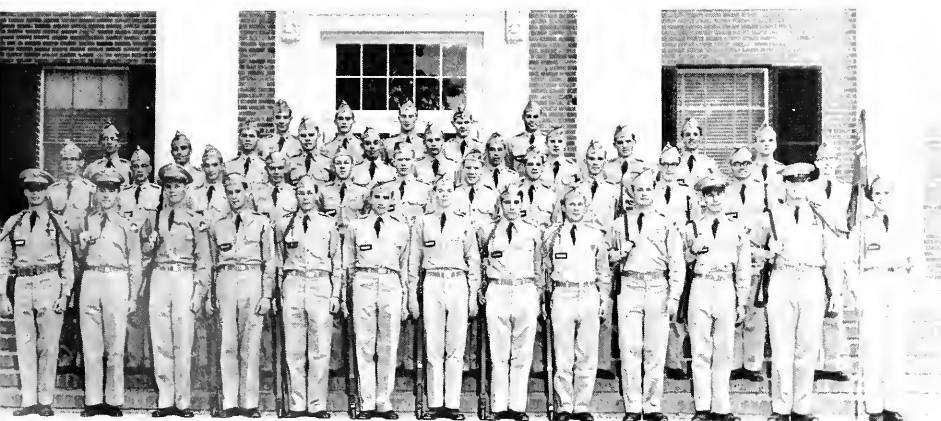

"C"

COMPANY

Company Commander
CAPT. W. WHITE

Company Executive Officer
J. TYRA

Platoon Leaders
T. THOMPSON
J. OLDHAM
N. HEYNE

"D" COMPANY

Company Commander
CAPT. W. SULLINS

Company Executive Officer
W. WATSON

Platoon Leaders
T. NORWOOD
D. CRUM
R. LEWIS

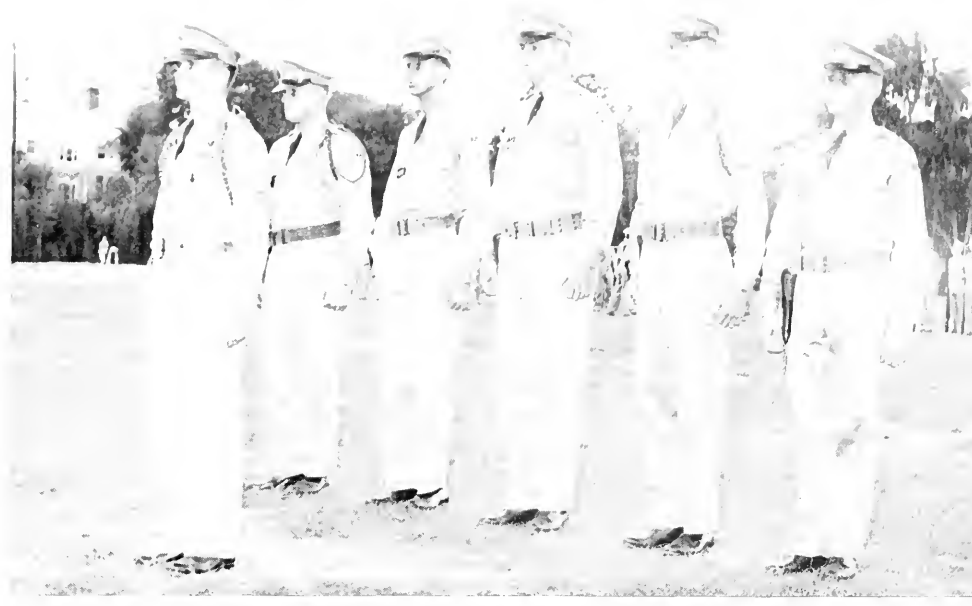

BAND COMPANY

Company Commander *Company Executive Officer*
CAPTAIN W. VEIHMAN R. ANDREWS

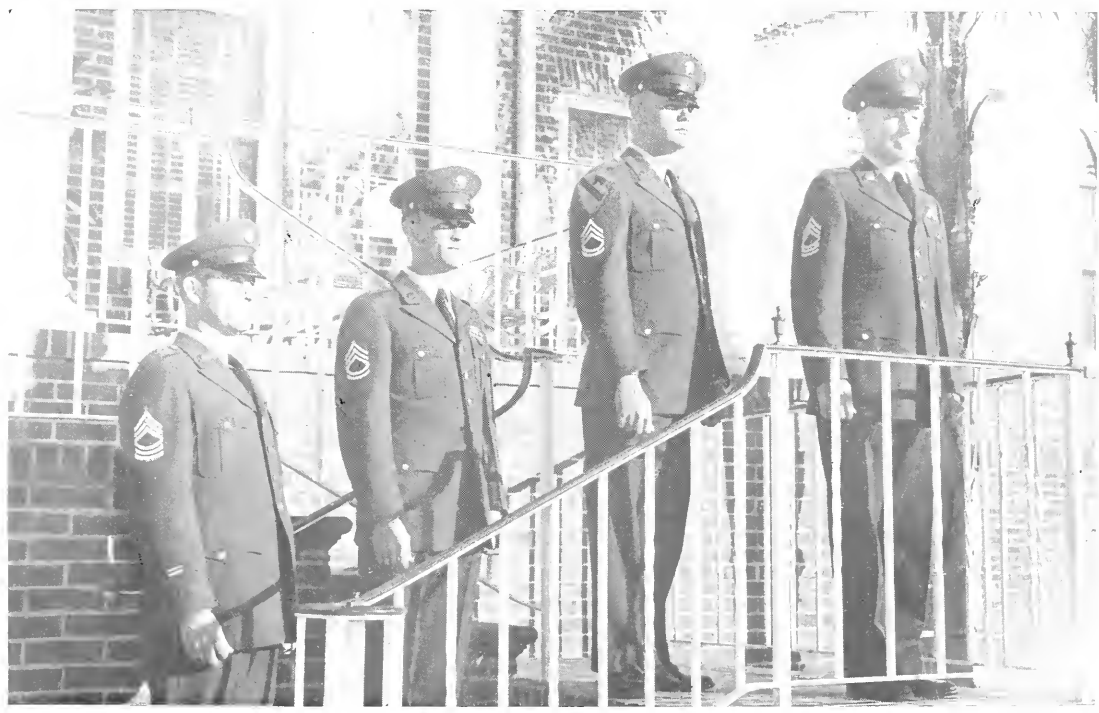

THE RIFLE TEAM

Stetson's ROTC gives its men a chance to improve their prowess and skill in riflery. Each year the best cadets are entered in state competition.

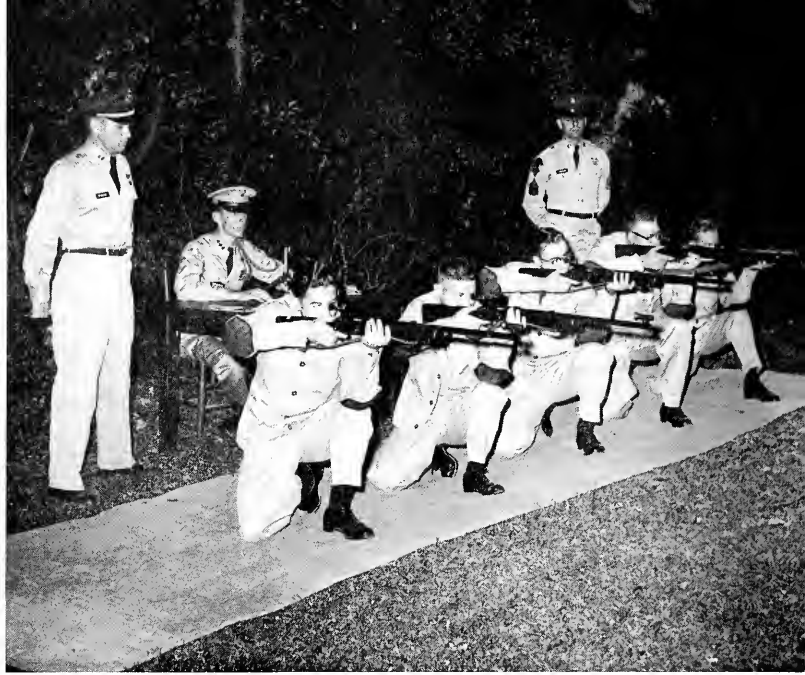

SUMMER CAMP

Following their Junior year, the men in ROTC spend a summer at Ft. Benning, Ga., in further military training and specialization. This is an extremely worthwhile experience in that it toughens them to the rigors of military life and provides an opportunity for meeting ROTC men from other schools. It also prepares them to accept responsibility and to serve as future military leaders.



Major Brannen crowns Carolyn McCullers

MILITARY BALL

Each year Stetson's ROTC sponsors the Military Ball, one of the biggest social events of the spring semester. It is highlighted by the election of the Military Ball Queen from a group of the loveliest girls Stetson has to offer, entered by various campus organizations. The girl elected represents the military in all parades and contests which follow during the year. The combined efforts of all the men in ROTC help to make this dance a success year after year.

Company Sponsors Susan, Jerrie, Carolyn, and Cherry





Chapter Eight

SPORTS

STETSON is credited with "the beginning of intercollegiate athletics in Florida." The university has continued the tradition begun many years ago, with keen intercollegiate competition in soccer, baseball, basketball, tennis, and golf; the competitors being teams from other institutions in the southeast.

The new athletic field provides excellent facilities for both track and field sports and has been used this year for intercollegiate and intramural sports. Rivalry in intramural sports runs high, and sparks interest for frequent games between campus organizations. A great many Stetson students, both men and women, participate in intramurals, the site of women's competition being Cummings Gym.

Stetson has good reason to be proud of its athletic record, for it boasts a well-rounded activity schedule, many victories, and most important of all, teams composed of good sports, who, when the occasion demands, can find *Victory in Defeat*.





Kneeling, left to right: Jeff Goddard, Harry Stevens, Ernest Wilson, Jeff Reid, Ron Tompson, Joe Slade, Don Ray, Roger Sanders, Fred Sakon, Terry Runkles. *Standing, left to right:* Danny Vaughn, John Christmas, Ron Slay, Nick Mueller, Gary Maris, Ted Sucher, Bill George, Coach Holmes, Mell Wills, Bob Congdon, Byrd Booth, Harry Colson, Roger Herold, John Merryfield, Coach Craig.

S O C C E R

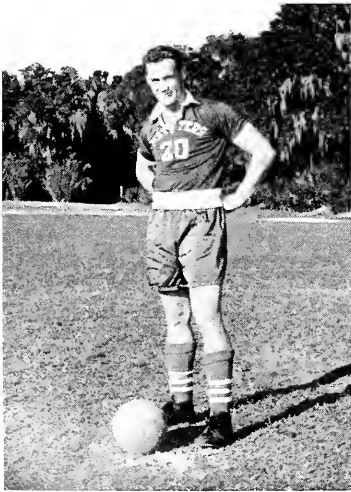

Co-Capt. Jeff Reid

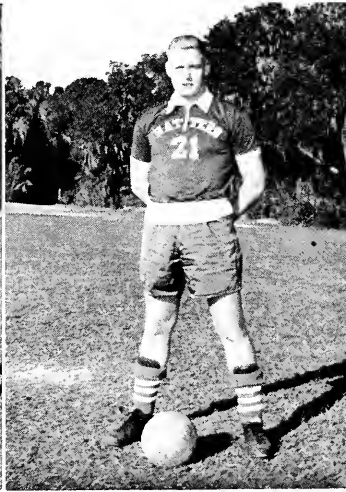

Co-Capt. Ron Tompson



Coach Ed Holmes

SCHEDULE

- Oct. 24 Florida Southern
- Nov. 1 Jacksonville University
- Nov. 7 Rollins College
- Nov. 15 Florida Southern
- Nov. 22 Jacksonville University
- Dec. 5 Rollins College



That's using your head, Bob!

Ted Sucher gives an FSU'er a run for his money.





CO-CAPTAINS RALPH MILLER AND GENE WELLS.

COACH GLENN WILKES



B A S K E T B A L L



Kneeling, left to right: Ralph Miller, John Dompe, Dalton Eptnig, Edward Eubanks, Malon Smith, Gene Wells, William Schneider. *Standing, left to right:* Joe Milk, Fack Carson, Fred Jefferson, Steve Surface, Phil Sargeant, Coach Wilkes, Donnel Miller, Pat O'Neal, Joel Hancock, Don Harbin.



"Moon Over Miami"? — No, just Gene Wells on Shot!



Ralph Miller gets two against Mississippi Southern.



Ralph Miller and Stetson out-run Miami 110-97!



Joel Hancock drives for two against Tulane!



DALTON EPTNIG
Forward-Center



JOEL HANCOCK
Guard



ED EUBANKS
Center

The Stetson Hats ended another season of basketball in a blaze of glory. After a fairly slow start the Hatters found their balance and finished the season with a string of wins. One of the main plums (or, if you wish, oranges) picked this year was the championship trophy from the Citrus Invitational Tournament.

SCHEDULE

- Dec. 8 University of Florida
 11 University of Louisville
 13 University of Dayton
- Jan. 1 Tulane University
 3 University of Toronto
 8 Mississippi Southern
 10 Jacksonville University
 12 Georgia Teachers
 14 Florida Southern
 15 University of Tampa
 17 Rollins College
 24 University of Tampa
 28 Kentucky Wesleyan
 31 Mercer College
- Feb. 2 Georgia Teachers
 5 University of Miami
 9 Rollins College
 14 Mercer College
 17 Jacksonville University
 19 University of Miami
 21 Florida State University
 23 Florida Southern



BILL SCHNEIDER
Forward



JOHN DOMPE
Center-Forward



FRED JEFFERSON
Guard



John Dompe gets a goal on a "L-O-N-G layup".



Kneeling, left to right: R. C. King, Jerry Lord, John Ward. Standing, left to right: Bill Cross, Jim MacLauchin, Coach Don Harbin, Pat O'Neal, Walter Ray.

Phil Sargent goes high for two points!

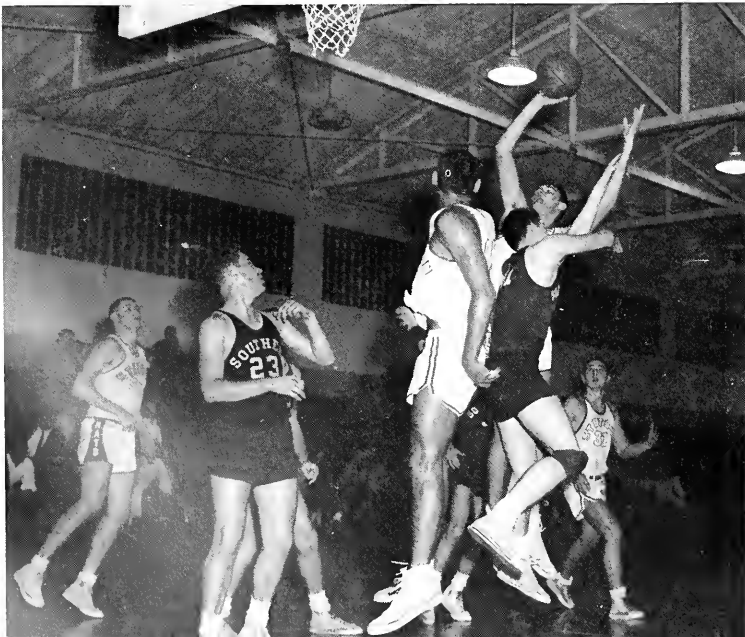

THE JUNIOR VARSITY

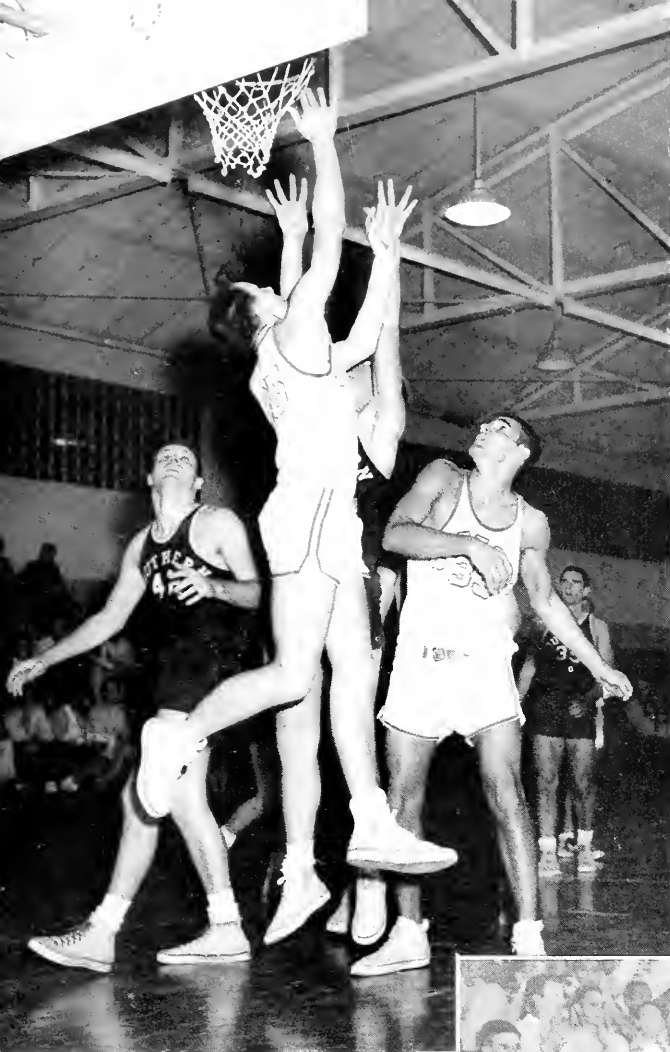

Roger Clark gets two points the hard way.

The Junior Varsity games which usually precede the Hatter tilts provide excitement and thrills for the fans.



We LIKE our HATTERS!!

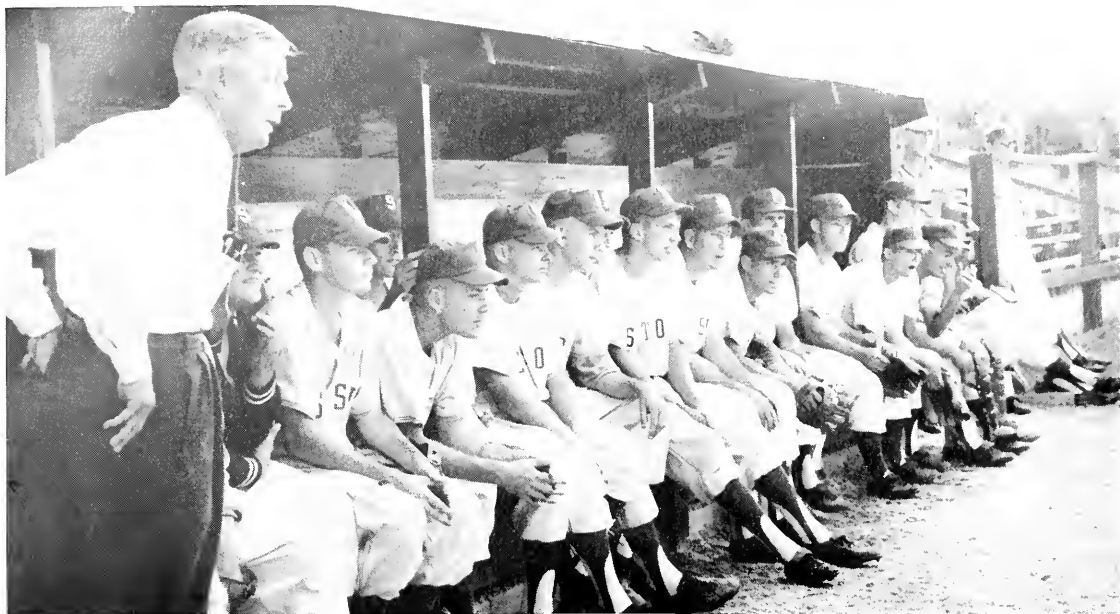

Doc Johnson, Paul Hendrix, Jerry Dunworth, Ed L'Hereux, Harry Conners, Ken Lawson, Russell Sikes, Bob Vostry, Jim Krider, Walt Moseley, Larry Stowe, Ray Henry, George Borders, Randy Wafford, Don Smith, "Doc" Pritchard, Ralph Miller.

BASEBALL

COACH "DOC" JOHNSON



CAPTAIN LARRY STOWE



Right after the beginning of second semester the field back of North Hall begins to ring with the sounds of the baseball team "loosening up." All spring the crack of the baseballs against the bats tell Stetsonites that their team is getting ready for a long winning streak.

With the coming of March, things really begin to happen. The team not only travels all over Florida and south Georgia, but also has time to thrill the fans here on campus.



The good throw and a grab by Larry Stowe spell death for one of FSU's Seminoles.

Stetson's Bill Carr and FSU's Miller exchange batting orders preceding the big fracas.



SCHEDULE

March	12	Camp Lejune Marines
	18	University of Miami
	19	University of Miami
	21	Florida Southern College
	23	Florida State University
	24	Florida State University
	25	Georgia Teachers College
	26	Georgia Teachers College
	27	Mercer University
	28	Mercer University
April	1	Florida Southern College
	6	Valdosta State College
	7	Valdosta State College
	9	Florida Southern College
	11	Jacksonville University
	14	Rollins College
	18	University of Tampa
	21	Rollins College
	25	Florida Southern College
	28	Rollins College
May	1	Jacksonville University
	2	University of Tampa
	5	Rollins College
	8	University of Miami
	9	University of Miami
	11	Georgia Teachers College
	12	Georgia Teachers College

SCHEDULE

March	10	Rollins
	14	Rollins
	19	Florida Southern College
	21	Georgia State College
	31	Centre College
April	1	Howard College
	3	Murray State College
	8	University of Florida
	11	Jacksonville University
	15	Florida Southern College
	18	University of Tampa
	25	Emory University
May	1	University of Florida
	7	Florida State University
	9	Jacksonville University



COACH RAY HUSSEY

TENNIS

Left to right: Tim Catlin, Forte Hammond, Bob MacArthur, Bernie Sloan, Coach Ray Hussey, Jeff Reid, Bill Russell, Lee Rowell.





Kneeling, left to right: Jerry Hutchison, Tom Merritt, Fred Jefferson, Joe Eubanks, John Hubert. Standing, left to right: Andy Anderson, Bob Mason, Gene Page, Darryl Redemeyer, Bill George, Coach Wes Berner.

GOLF



It's form like this that wins the tourney.



COACH WES BERNER



ABSOLUTELY
NO ST...
ALLOWED UN...
WITH SPECI...
PERMISS...!!
CHECK OUT WITH ONE
OF THE SECRETARIES

SUN
STATE
UNIVERSITY

SUN
STATE
UNIVERSITY

INTRAMURALS

INTRAMURAL BOARD



Seated, left to right: Mel Christman, Jerry Johnston, Jack Shewan, Don Burnett. Standing: Jim Gunderson, Don Gilchrist, Tim Catlin, Mike Blocker, Bland Williamson.

The Intramural Board is the legislative and policy-making body of the Men's Intramural Athletic Association. Each organization entered in intramural competition is represented on the Board.

Meeting weekly, the Board determines the type of competition, rules on all protested contests, and de-

cides other matters relative to the general conduct of the program.

Each representative serves as a manager for at least one of the sports on the intramural calendar. Members who have represented their organization throughout the entire year are awarded intramural keys by the Association for their service.



GARLAND H. WILLIAMS
Intramural Director



JERRY JOHNSTON
Student Director



Randy and Jocko battle for the ball.



Ready for the snap down on the new athletic field.



Gator breaks loose, and, with some help from Randy goes for the TD.

The 1958-59 school year marked another giant stride forward in the intramural program. Under the very capable guidance of Director Garland H. Williams, the program was expanded to offer more men an opportunity to join in the intramural activities. Facilities for intramural play were bolstered with the addition of a huge, new athletic field, complete with three football gridirons, two softball diamonds, and a nine-lane, quarter-mile track.

The men's intramural athletics program is designed to provide for maximum participation in challenging sports activities that encourage the development of such desirable traits as leadership, sportsmanship, and teamwork as well as motor skills.

The competitive spirit in men's intramurals is keen. Each year, eight organizations vie for intramural honors, with a majority of them entering teams on both an "A" and "B" level of competition. The symbol of intramural supremacy is the magnificent President's Cup which is presented annually to the organization that compiles the highest point total in over-all intramural play.

Stetson's intramural program takes a back seat to no one. In relation to other colleges and universities, Stetson's program is recognized as one of the largest and best in the country. At present Stetson has the largest intramural program in the South, among schools in the college division.



It was a close finish in the 440 yard relay during the 1958 Men's Intramural Track and Field Championship.

Don Ray makes a lay-up as Ron Palmer and Phil Newcomb look on.

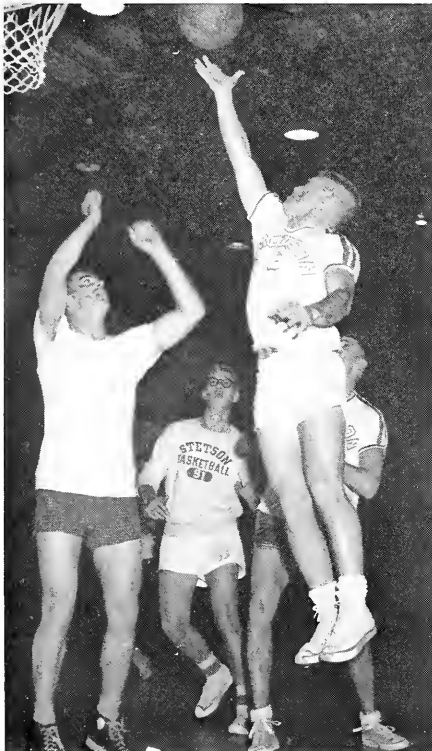

Mel Christman's feats such as this win him the high jump event.





Who got the bull's eye?



Sara Staff Jernigan, Nationally known educator, heads women's physical education.

INDIVIDUAL

Individual sports play an important part in Stetson's intramural program. It is through participation in these activities that girls learn self-reliance, sports-

manship, and the joy of playing the game. Also, in this way each girl supports, in her own special way, the group that she represents.

And the score is 9—9!

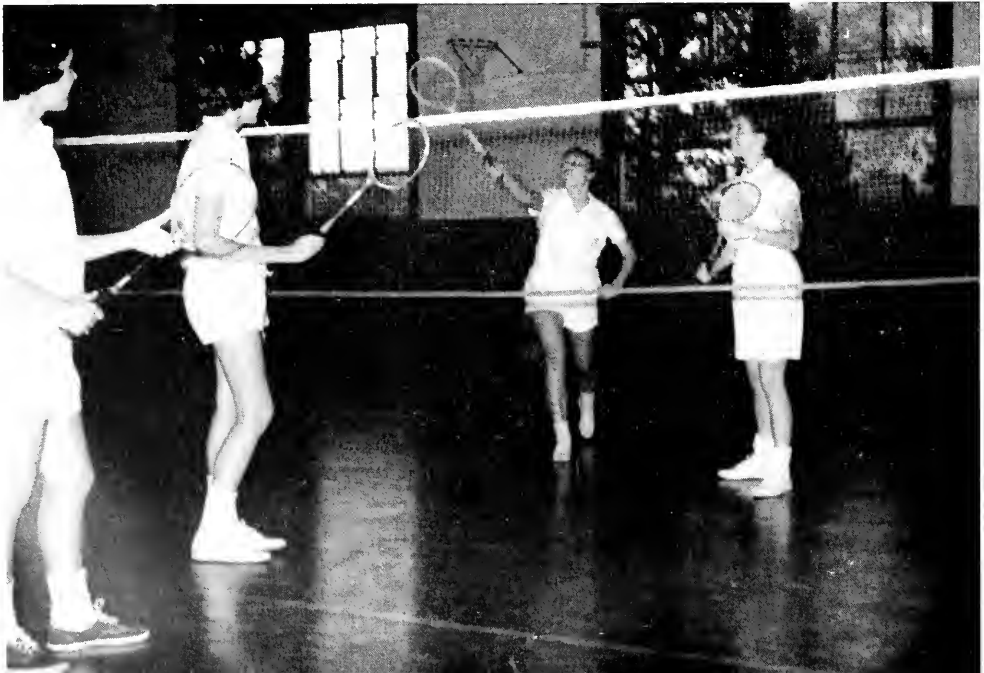

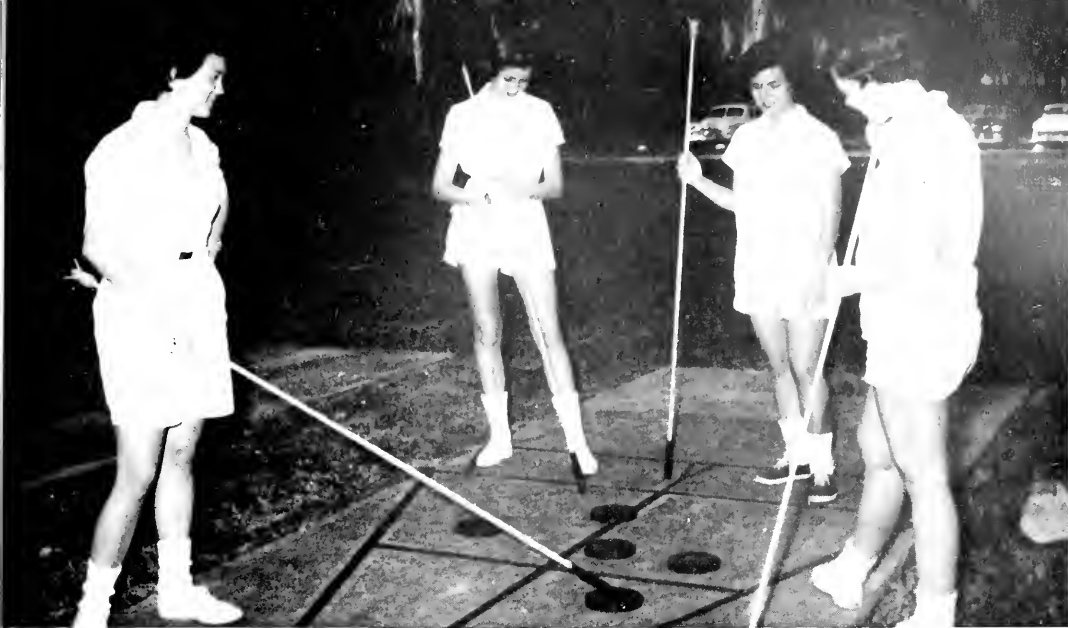

This one worth 8 points is ours.

S P O R T S

Each woman on the campus is reached through the sororities and the Independent Women. Competition is set up among the groups with a trophy awarded to the groups compiling the most points, which are

gotten through participation and victories. A trophy is also given to the group with the most members participating. With shuffle-board, tennis, badminton, and archery offered, there is a sport for everyone.

Rough or smooth?



It was a great game.





Strategy is planned



Up and over for a point

TEAM

Let's play ball! In team sports each girl has the opportunity to play a part in winning the game as well as the opportunity to develop such qualities as co-

operation, fair play, team spirit, and good sportsmanship in volleyball, and softball, the competitive spirit is found at its peak.





Batter up!



We'll take the field.

SPORTS

Perfect posture!! Tumbling develops body co-ordination, control and balance in the performers. The opportunity for creativity is provided in the formation

of pyramids, and stunt and tumbling formations. Thus, these activities play an important part in the program aimed toward physical fitness.

This takes practice.



And up on three.

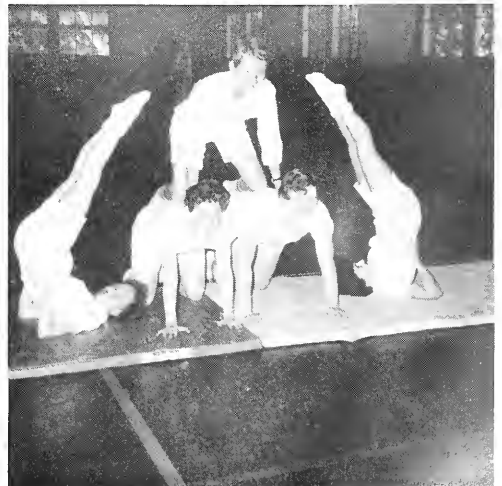



GO HATTERS!

The cheerleaders do much for the sports at Stetson. They lead the student body in pep rallies, and their enthusiasm at the games often helps the Hatters come from behind to victory. This year Co-Captains Mollie Sandiford and Anita Anderson have worked hard to lead Stetsonites toward more spirit.

CHEERLEADERS



Kneeling, left to right: Marie Compron, Anita Anderson, Mollie Sandiford, Susan Isbell. Standing, left to right: Ginny Shollar, Sue Dodd, Cookie Ri, Carolinda Burnette, Marilyn White, and Jean Lent.

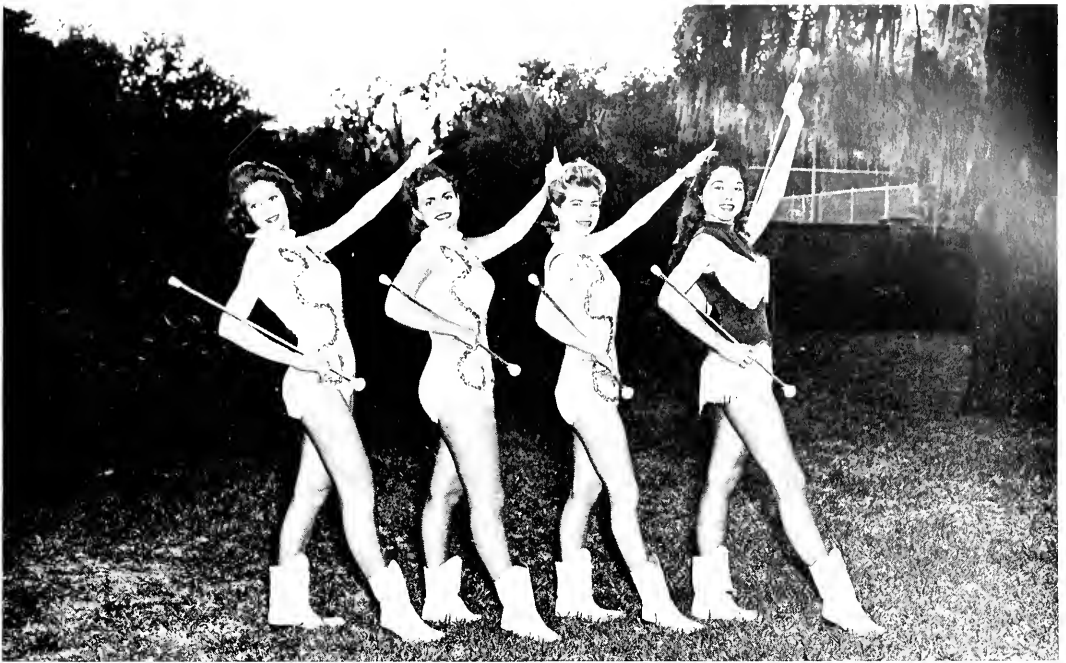

Left to right: Barbara Jernigan, Barbara Vance, Saran Studstill, and Carole C. Moore.

MAJORETTES

FLAG CORPS



Kneeling: Paula Myers and Grace Waterson. *Standing, left to right:* Anne Carling, Susie Shaefer, Marilyn Krekel, Cynthia Hair, Marie Stokes, Julia Walker, and Sandra Brady.



Chapter Nine



CLASSES

THE classes of 1958-59 have shared many activities and memorable experiences, as well as lots of fun this year. They have shared also the closeness which can be found only on a small campus such as Stetson. They have been the first students to use the fully developed facilities of the Stetson Union Building, and they have participated in the Diamond Jubilee Convocation, a significant even in Stetson's history. There is a heritage of progress, expansion, and improvement on the part of the university, a heritage rich in benefits for every Stetson student. They are students who, *Night and Morning* will strive to fulfill Stetson's forward-looking tradition.



THE JUNIOR CLASS

The members of the Junior class are about to become next year's graduating Seniors. With this realization, most of them have tackled the questions which must be answered before they reach the end of their college careers. They have decided what to take next

year, what the goals of that last year will be, and most important, what they'll do with that diploma! Equipped with high ideals and knowledge they've acquired so far, they are sure to fulfill the *Great Expectations* held for them as the graduates of 1960.



BOB HICKEY
President

EARL DAVIS
Vice President

JO HOPPER
Secretary

CHARLES FULTON
Treasurer

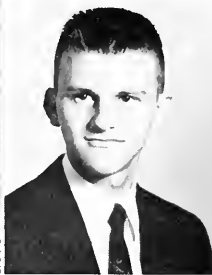

ABEL S., Coral Gables, Fla. L.A.
 ALDERMAN, E., Tampa, Fla. L.A.
 ALEXANDER, J., W. Palm Beach, Fla. L.A.
 ALLEN, D., Forest City, N. C. L.A.



ALLEN, R., Wauchula, Fla. L.A.
 AIKEN, M., Atlanta, Ga. L.A.
 ANDERSON, A., W. Palm Beach, Fla. L.A.
 ARMSTRONG, P., Helena, Ala. L.A.



BAGBY, V., Charlotte, N. C. Mus.
 BALDWIN, M., Tampa, Fla. L.A.
 BALDWIN, M., W. Palm Beach, Fla. L.A.
 BALLARD, D., Coral Gables, Fla. L.A.



BARNES, L., Orlando, Fla. L.A.
 BARR, J., Bourbon, Ga. L.A.
 BAUGHMAN, C., DeLand, Fla. L.A.
 BEABOUT, B., Maitland, Fla. Bus.

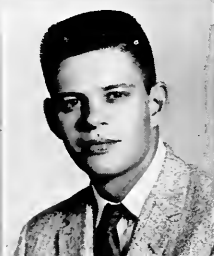

BOEKE, G., Bradenton, Fla. L.A.
 BOOS, M., Boynton Beach, Fla. Bus.
 BORDLEY, N., Winter Park, Fla. Bus.
 BOUREAU, S., Coral Gables, Fla. L.A.

THE JUN

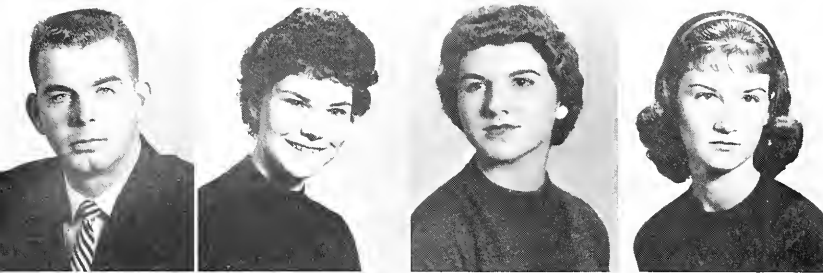

BRADY, J., Tabor City, N. C. Bus.
 BROOKS, Z., Bunnell, Fla. L.A.
 BROWN, N., East Point, Ga. Mus.
 BURNETTE, C., Coral Gables, Fla. L.A.

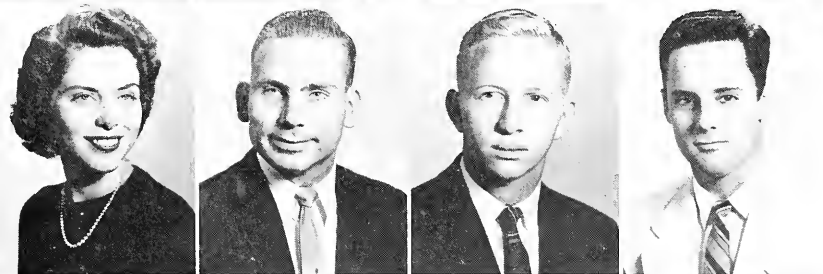

BURNSD, A., Jacksonville, Fla. L.A.
 CALDWELL, J., Ocala, Fla. L.A.
 CALLAN, J., DeLand, Fla. L.A.
 CARROLL, R., Orlando, Fla. Bus.



CHILDS, B., Gainesville, Ga. L.A.
 CHRISTENSEN, K., Fort Lauderdale, Fla. L.A.
 CLIVER, D., Miami Gardens, Fla. Bus.
 CORLL, F., Canfield, Ohio L.A.

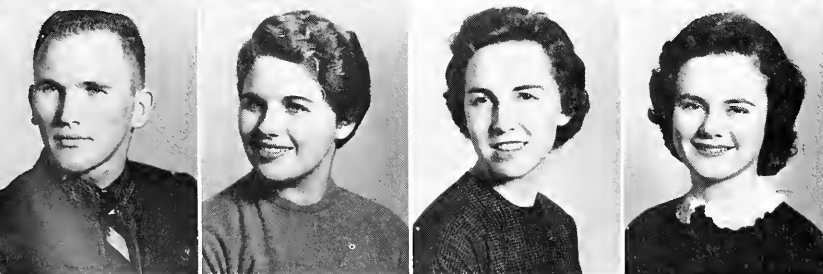

CORYELL, A., DeLand, Fla. L.A.
 CREEL, M., Charlotte, N. C. Mus.
 CROUCH, D., Dania, Fla. L.A.
 CROW, G., Jacksonville, Fla. L.A.

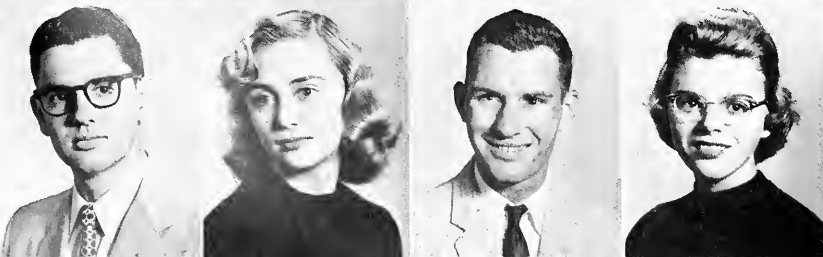

DAVIS, E., Madison, Fla. L.A.
 DELL, C., Orlando, Fla. L.A.
 DESCAMPS, R., Fort Lauderdale, Fla. L.A.
 DEWITT, M., Winter Park, Fla. L.A.

IOR CLASS

DODD, S., Daytona Beach, Fla. Mus.
 DORMAN, C., Ormond, Fla. L.A.
 DOSSETT, J., Tampa, Fla. L.A.
 DOWMAN, N., Decatur, Ga. L.A.



DUPERLY, M., Kingston, Jamaica L.A.
 EDGEMON, J., Plant City, Fla. L.A.
 EUBANK, J., Daytona Beach, Fla. L.A.
 EUBANKS, E., Belham, Ga. L.A.

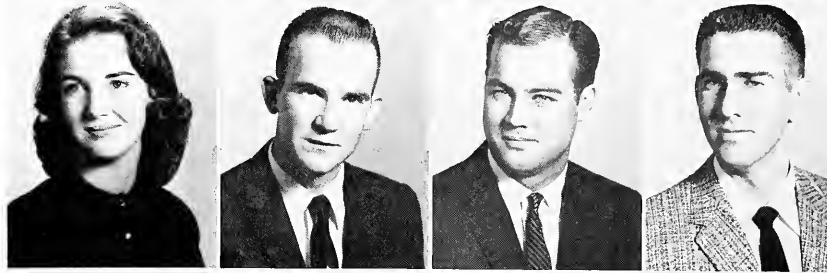

FIZETTE, N., DeLand, Fla. L.A.
 FLANDERS, F., W. Palm Beach, Fla. L.A.
 FLINT, H., Daytona, Fla. L.A.
 FORD, F., DeLand, Fla. L.A.

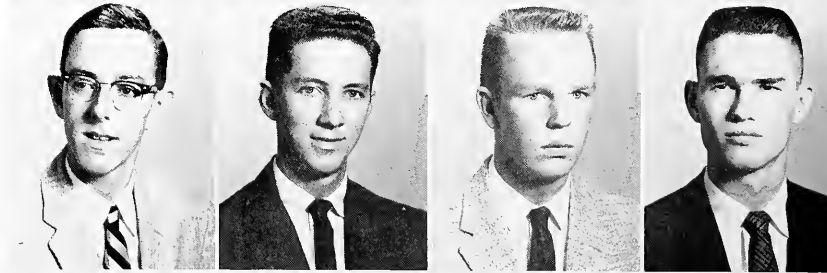

FULTON, C., West Palm Beach, Fla. Bus.
 GAINES, M., St. Augustine, Fla. Bus.
 GIBSON, M., DeLand, Fla. L.A.
 GORMLY, M., Miami, Fla. L.A.



GOULD, S., St. Petersburg, Fla. L.A.
 GRESHAM, J., Atlanta, Ga. L.A.
 GUNDERSON, JIM, Enumclan, Wash. L.A.
 HADSOCK, D., Douglas, Ga. L.A.



THE JUN



HALLOWES, W., Jacksonville, Fla. Bus.
 HAMMOND, L., Winter Haven, Fla. L.A.
 HAMMOND, M., Eustis, Fla. L.A.
 HAMPTON, A., W. Palm Beach, Fla. Bus.

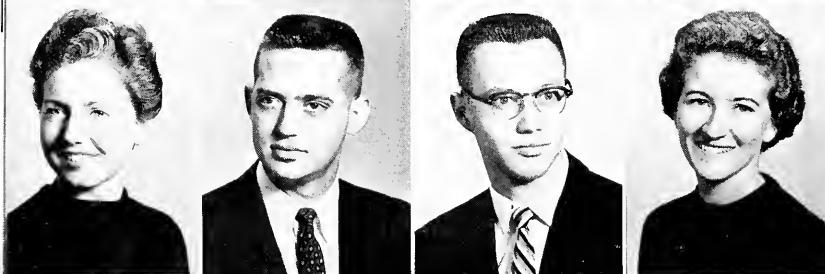

HARRIS, N., Arlington, Va. L.A.
 HEAD, J., Atlanta, Ga. Mus.
 HELVESTON, R., Tampa, Fla. L.A.
 HENEY, M., DeLand, Fla. L.A.



HERRIN, C., Tampa, Fla. L.A.
 HICKEY, B., Arlington Heights, Ill. L.A.
 HOPPER, J., Cedartown, Ga. L.A.
 HOWELL, C., Jacksonville, Fla. L.A.



HOWELL, E., DeLand, Fla. L.A.
 HUGHES, H., Delray Beach, Fla. Bus.
 HUMMELGARD, J., Jamaica, B.W.I. L.A.
 HUNT, R., DeLand, Fla. L.A.



HUNTER, M., Bradenton, Fla. L.A.
 HUTCHESON, J., Marietta, Ga. Mus.
 JAMES, G., DeLand, Fla. L.A.
 JEFFERSON, F. DeLand, Fla. L.A.

IOR CLASS

JONES, C., Deerfield Beach, Fla. Bus.
 JORDAN, J., Miami, Fla. Mus.
 JURAS, J., Ormond Beach, Fla. L.A.
 KEATON, P., DeLand, Fla. L.A.



KEATON, R., DeLand, Fla. L.A.
 KEITH, L., Morris, Ill. L.A.
 KENNEDY, F., Florence, Ala. Bus.
 KENNEDY, R., Canada L.A.

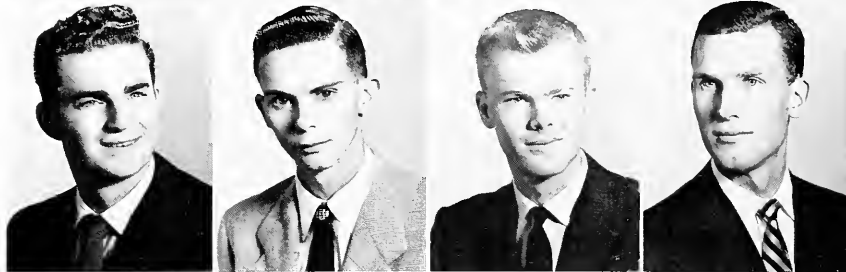

KINSER, D., Lakeland, Fla. Mus.
 KISSINGER, D., St. Petersburg, Fla. L.A.
 KRIDER, J., Sandford, Fla. L.A.
 LANCASTER, D., Winter Park, Fla. L.A.

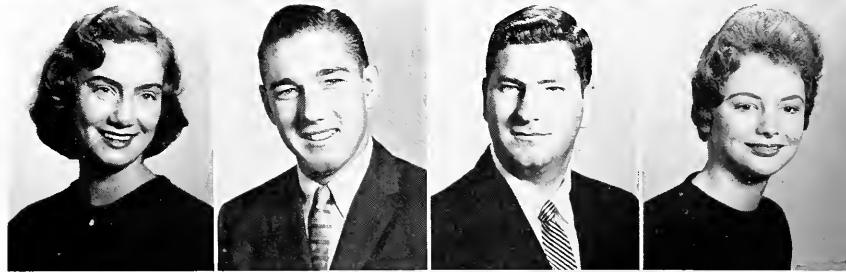

LANIER, E., Spartanburg, S. C. L.A.
 LESSLY, R., Wauchula, Fla. L.A.
 LIEBTAG, J., Orlando, Fla. Bus.
 LORBACH, J., West Palm Beach, Fla. Bus.



LOVEJOY, E., Boston, Mass. L.A.
 LOWE, P., Sarasota, Fla. L.A.
 LUECHAUER, C., Hollywood, Fla. L.A.
 LYSEK, J., Tampa, Fla. L.A.



THE JUN



MAHONE, P., Coral Gables, Fla. L.A.
 MARTINDALE, P., Birmingham, Ala. L.A.
 MARX, J., Des Plaines, Ill. Bus.
 MAST, L., Vilas, N. C. Bus.

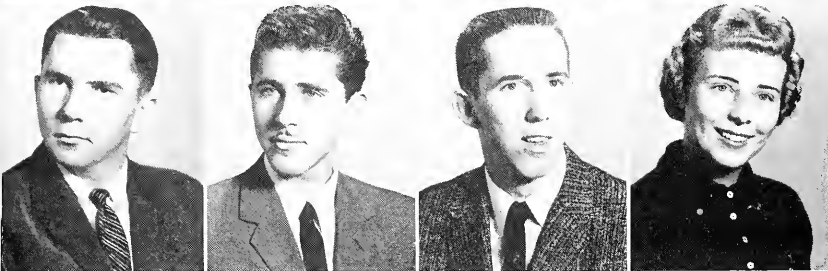

MAYNARD, B., Mars Hill, N. C. L.A.
 MENOUDAKES, P., Woodhaven, N.Y. L.A.
 MILLER, D., Odum, Ga. Bus.
 MINTON, M., Jacksonville Beach, Fla. L.A.



MOORE, C., West Palm Beach, Fla. L.A.
 MULLINS, B., Miami Springs, Fla. L.A.
 MURRAY, D., Waycross, Ga. Mus.
 MCARTHUR, B., Clearwater, Fla. Bus.



MCCARRAHER, J., Phoenixville, Ga. Bus.
 MCCAULEY, M., Savannah, Ga. L.A.
 MCINNIS, B., DeLeon Springs, Fla. L.A.
 MCKENNON, W., Orlando, Fla. Bus.

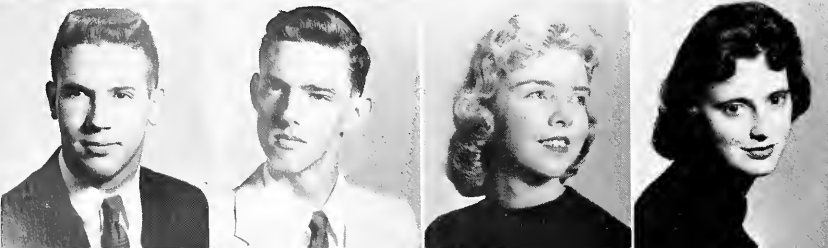

MCKIBBEN, J., DeLand, Fla. L.A.
 McLARRY, G., Winter Park, Fla. L.A.
 O'NEAL, L., Inverness, Fla. Bus.
 OUTEN, S., Pageland, S. C. L.A.

IOR CLASS

OWEN, G., Lakeland, Fla. Bus.
 PANICO, M., Bethany, Conn. Bus.
 PARK, H., Chonju, Korea L.A.
 PARKER, I., Salem, Fla. Bus.



PARKER, L., Pensacola, Fla. L.A.
 PEARCE, P., DeLand, Fla. L.A.
 PIERSON, A., Oviedo, Fla. L.A.
 PONCE, J., Miami, Fla. L.A.



PRINCE, J., Loris, S. C. Bus.
 PYLE, A., Orlando, Fla. L.A.
 RAWLS, G., Apopka, Fla. L.A.
 RAWLS, G., Miami, Fla. Bus.



RAY, D., Chapel Hill, N. C. L.A.
 RHINEHART, B., Ormond Beach, Fla. L.A.
 RICH, V., Daytona Beach, Fla. L.A.
 RICHARDSON, G., DeLand, Fla. L.A.



RICHARDSON, L., Aurora, Ohio L.A.
 RICHARDSON, P., Lake Helen, Fla. L.A.
 RITTER, M., Grand Rapids, Mich. L.A.
 ROBSON, B., Miami, Fla. L.A.



THE JUNIOR



ROWELL, L., Leland, Miss. L.A.
 RUNKLE, T., Chattahoochie, Fla. L.A.
 RUNYON, W., Muskegon, Mich. L.A.
 SAFFORD, C., Lake Hamilton, Fla. Mus.



SCHNEIDER, B., Lindenhurst, N. Y. L.A.
 SCOTT, B., Sewickley, Pa. L.A.
 SCOTT, S., Orlando, Fla. L.A.
 SELLERS, J., Tampa, Fla. L.A.



SELLERS, T., Brevard, N. C. Bus.
 SEVERANCE, A., Stanford, Ky. L.A.
 SHELTON, W., Boynton Beach, Fla. Mus.
 SLADE, J., Orlando, Fla. L.A.

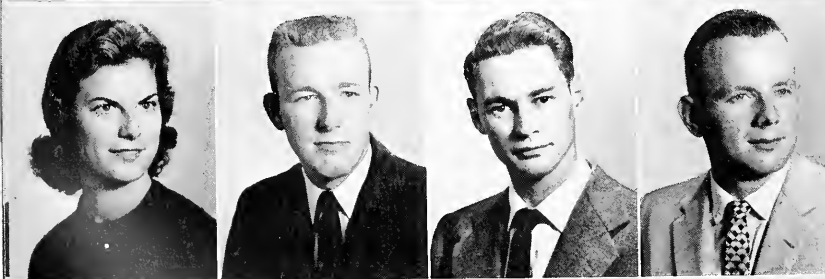

SLATER, S., Hollywood, Fla. L.A.
 SMITH, RALPH, DeLand, Fla. Mus.
 SMITHWICK, D., DeLand, Fla. L.A.
 SOWELL, A., Gainesville, Fla. L.A.



SPECK, W., Fort Lauderdale, Fla. L.A.
 STANLEY, J., Coral Gables, Fla. L.A.
 STORM, P., DeLand, Fla. Mus.
 SUMNER, J., Dade City, Fla. Bus.

CLASS

TAFT, B., Sarasota, Fla.
 TAYLOR, B., DeLand, Fla.
 THOMAS, S., St. Petersburg, Fla.
 TIPPINS, R., Daytona Beach, Fla.

L.A.
 Bus.
 L.A.
 L.A.

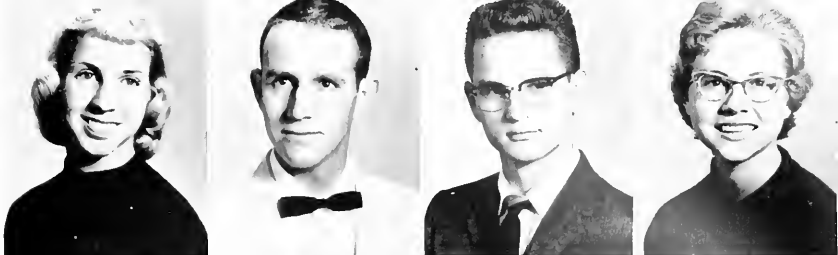

TROW, E., DeLand, Fla.
 TYNER, A., Dade City, Fla.
 WAGER, R., Jacksonville, Fla.
 WALKER, L., Sarasota, Fla.

L.A.
 L.A.
 Bus.
 L.A.



WALKER, J., Sarasota, Fla.
 WATKINS, M., Orlando, Fla.
 WEBB, T., Jacksonville, Fla.
 WHITAKER, D., Sarasota, Fla.

Bus.
 L.A.
 L.A.
 L.A.



WHITE, F., Atlanta, Ga.
 WILLIAMS, F., Atlantic City, N. J.
 WILLIAMS, S., Land O'Lakes, Fla.
 WILLIAMSON, J., Brunswick, Ga.

Bus.
 Bus.
 L.A.
 Mus.



WILLIS, F., DeLand, Fla.
 WILSON, E., Winter Haven, Fla.
 WILSON, G., Miami, Fla.
 WINSLOW, J., Tampa, Fla.

Bus.
 L.A.
 L.A.
 L.A.



YOUNG, H., DeLand, Fla. Bus.
 ZEIGLER, F., Perry, Fla. L.A.

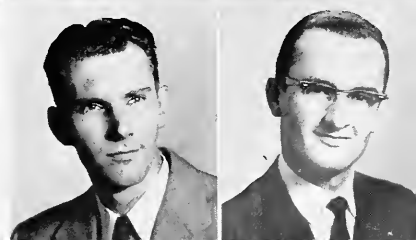

THE SOPHOMORE CLASS

The Sophomores, now wise to the ways of college, consider Stetson and DeLand *Our Town*. Familiar with persons, places, and procedures, they find it easier to study, easier to budget time for work and

play, and easier to get along with people and situations. These students are well on the way to a college diploma, and are now able to meet the responsibilities which accompany the title of "upperclassmen."



GEORGE BORDERS
President

ELIZABETH FRIX
Vice President

DIANA KUNZE
Secretary

TED SUCHER
Treasurer



ADAMS, J., Savannah, Ga.
 AIESI, D., Reading, Mass.
 ALLEN, B., Clearwater, Fla.
 ANDERSON, C., Jacksonville, Fla.
 ANDERSON, S., Panama City, Fla.

L.A.
 L.A.
 L.A.
 L.A.
 Mus.

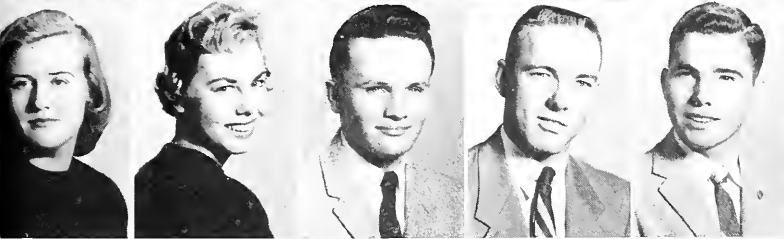

ATKINS, J., Mt. Dora, Fla.
 AUSTIN, R., Kannapolis, N. C.
 AVERY, JOHN, DeLand, Fla.
 BAREFOOT, R., Fort Meade, Fla.
 BARKER, J., Waycross, Ga.

L.A.
 L.A.
 L.A.
 Bus.
 L.A.

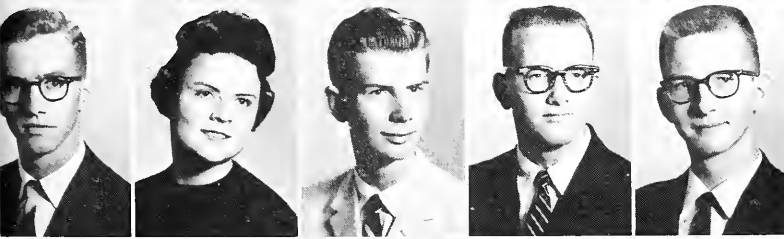

BARNES, J., High Point, N. C.
 BARNES, M., Orlando, Fla.
 BARNETT, D., Coatesville, Pa.
 BARNETT, J. T., Miami, Fla.
 BARROWS, D., San Francisco, Calif.

L.A.
 L.A.
 Mus.
 L.A.
 Bus.

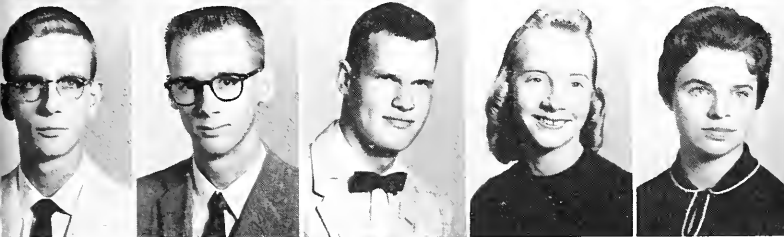

BASS, R., DeLand, Fla.
 BAUER, R., Glen Head, L. I., N. Y.
 BAUGHMAN, R., Palatka, Fla.
 BENN, L., Jacksonville, Fla.
 BETHEA, S., St. Augustine, Fla.

Bus.
 Bus.
 L.A.
 L.A.
 L.A.

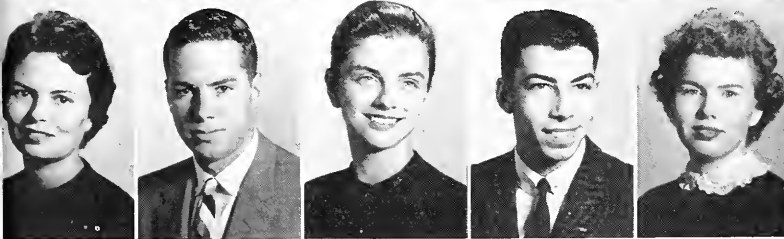

BLAKE, SYLIVA, Palatka, Fla.
 BOOTH, B., Clearwater, Fla.
 BOREN, S., Decatur, Ga.
 BOYAR, J., Poughkeepsie, N. Y.
 BOYD, L., Orlando, Fla.

L.A.
 L.A.
 L.A.
 Bus.
 Mus.



BRACKENS, A., Chestview, Fla.
 BRACKIN, E., Tampa, Fla.
 BRAND, R., St. Augustine, Fla.
 BRISTON, G., Atlanta, Ga.
 BURGER, H., Miami Beach, Fla.

Bus.
 Bus.
 L.A.
 Mus.
 Bus.

THE SOPHO

BURNETT, B., Paris, Ky.
 BURNETT, D., So. Hadley Falls, Mass.
 BURTY, B., Greenville, S. C.
 BUSH, T., Dade City, Fla.
 BYNTON, C., Orlando, Fla.

L.A.
 Bus.
 L.A.
 L.A.
 Bus.



CAGLE, A., Lakeland, Fla.
 CAMPBELL, M., Plant City, Fla.
 CAMP, T., Saxtons River, Vt.
 CARLSON, C., Savannah, Ga.
 CARPENTER, H., Woonsocket, R. I.

L.A.
 L.A.
 Bus.
 L.A.
 Bus.



CARTER, B., DeLand, Fla.
 CARTER, P., Fort Lauderdale, Fla.
 CASON, G., Fort McCoy, Ga.
 CATLIN, T., Nevah, Wisc.
 COOPER, J., Coral Gables, Fla.

L.A.
 L.A.
 Bus.
 L.A.
 L.A.



CHEATHAM, A. Eustis, Fla.
 CHEEK, P., Chapel Hill, N. C.
 CHRISTMAS, J., Miami, Fla.
 CLARK, C., Valdesa, N. C.
 CLAY, T., Coral Gables, Fla.

L.A.
 L.A.
 Mus.
 Mus.
 L.A.



CLAYTON, D., Jacksonville, Fla.
 CLEARY, T., Eustis, Fla.
 COBB, E., Sarasota, Fla.
 COFFEY, B., Blowing Rock, N. C.
 COLE, A., Jamaica, B.W.I.

L.A.
 L.A.
 Bus.
 Mus.
 L.A.



MORE CLASS



COLE, M., Chattanooga, Tenn.
 CORLETT, C., Miami, Fla.
 CORNELIUS, M., Columbus, Ga.
 COX, J., Fort Lauderdale, Fla.
 CREWS, C., Altamont Springs, Fla.

L.A.
 L.A.
 L.A.
 L.A.
 L.A.



CUSTER, S., Hagerstown, Md.
 DAVIDSON, M., Winter Park, Fla.
 DAVIDSON, Z., Crestview, Fla.
 DAVIS, C., Eagle Lake
 DENNIS, J., Dade City, Fla.

L.A.
 Bus.
 L.A.
 L.A.
 L.A.

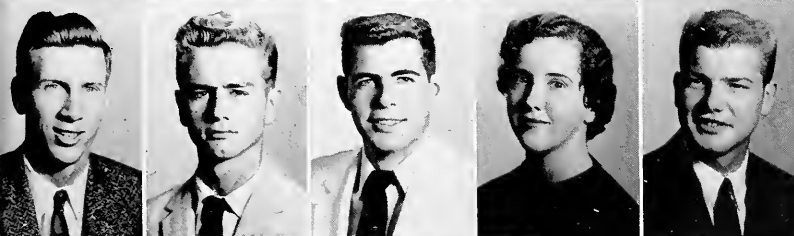

DODDINGTON, D., DeLand, Fla.
 DOLBIER, W., Haines City, Fla.
 DOMPE, J., Crescent City, Fla.
 DONNELLY, J., Orlando, Fla.
 DRAPER, D., Nashville, Tenn.

Bus.
 L.A.
 Bus.
 L.A.
 L.A.



DRUMOND, D., Jacksonville, Fla.
 DUNLAP, B., Lakeland, Fla.
 DUNWORTH, J., Hollywood, Fla.
 EDDINGER, E., North Miami, Fla.
 EDENFIELD, L., Lakeland, Fla.

L.A.
 L.A.
 Bus.
 L.A.
 Bus.



ELLIOTT, E., Fort Lauderdale, Fla.
 ELLIS, J., Bartow, Fla.
 ELMORE, S., Jacksonville, Fla.
 EPPERT, D., Rockledge, Fla.
 ERICKSON, P., Rockford, Ill.

L.A.
 Bus.
 L.A.
 L.A.
 L.A.

THE SOPHO

EZELL, M., Coral Gables, Fla.
 EZELL, S., Coral Gables, Fla.
 FAIN, M., Jackson, Miss.
 FARMER, H., Columbia, Tenn.
 FARR, S., Sebring, Fla.

L.A.
 L.A.
 L.A.
 L.A.
 Bus.



FERRELL, J., DeLand, Fla.
 FIEBRICK, D., Lexington, S. C.
 FINLEY, C., Valdosta, Ga.
 FLEISCHMAN, C., Poughkeepsie, N. Y.
 FLOOK, K., DeLand, Fla.

L.A.
 L.A.
 L.A.
 Bus.
 Bus.



FOSTER, S., Roebuck, S. C.
 FRANKS, B., Vero Beach, Fla.
 FREEMAN, M., Lexington, Ky.
 FRIX, E., Miami, Fla.
 FRY, T., Asheboro, N. C.

Bus.
 L.A.
 L.A.
 L.A.
 L.A.



GARCIA, S., Fernandina, Fla.
 GERRING, J., Fort Lauderdale, Fla.
 GERARD, B., Winston-Salem, N. C.
 GILL, M., Rockford, Ill.
 GILLESPIE, N., Atlantic Beach, Fla.

L.A.
 L.A.
 L.A.
 L.A.
 L.A.



GILLETT, A., Miami, Fla.
 GLENDON, B., Bridgetown, N. J.
 GOODING, M., Jacksonville, Fla.
 GOULD, J., Atlanta, Ga.
 GRENTNER, J., Coral Gables, Fla.

L.A.
 L.A.
 L.A.
 L.A.
 L.A.



MORE CLASS



GROOVER, C., Tampa, Fla.
 GUENTHER, M., DeLand, Fla.
 HAGARTH, D., Apopka, Fla.
 HAGEN, W., Plant City, Fla.
 HAHN, C., Hollywood, Fla.

Bus.
 L.A.
 Bus.
 L.A.
 Mus.

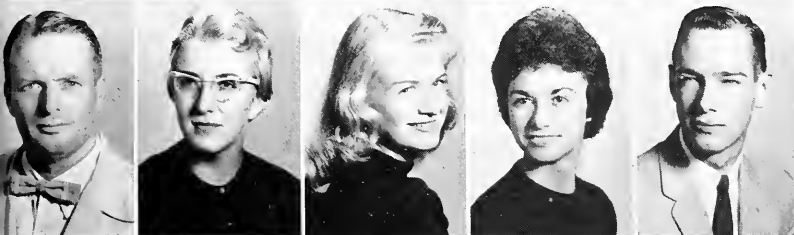

HALL, G., DeLand, Fla.
 HAMERICK, G., Fort Lauderdale, Fla.
 HAMMOND, J., Miami, Fla.
 HANCOCK, F., Palatka, Fla.
 HANDTE, C., Miami, Fla.

L.A.
 Mus.
 Bus.
 L.A.
 L.A.



HARDT, A., Daytona Beach, Fla.
 HATCHER, M., South Daytona, Fla.
 HENDERSON, B., Fort Lauderdale, Fla.
 HELMS, M., Miami Springs, Fla.
 HENEY, J., DeLand, Fla.

L.A.
 L.A.
 L.A.
 L.A.
 L.A.



HILLER, B., Fort Lauderdale, Fla.
 HINTZ, M., DeLand, Fla.
 HOHMAN, J., Coral Gables, Fla.
 HOLZMAN, J., Boynton Beach, Fla.
 HUBBARD, H., Atlanta, Ga.

Bus.
 L.A.
 Bus.
 L.A.
 L.A.



HUBER, ANNA, Winchester, Tenn.
 HUBERT, J., Daytona Beach, Fla.
 HUNT, E., Macon, Ga.
 HUNTER, B., Lake City, Fla.
 HUSKA, H., St. Petersburg, Fla.

L.A.
 Bus.
 L.A.
 L.A.
 L.A.

THE SOPHO

HUTCHINS, B., Somers, Conn.
 IMES, B., Atlanta, Ga.
 JACOBS, J., Lake Worth, Fla.
 JACKSON, J., Cordell, Ga.
 JACKSON, L., Tifton, Ga.

L.A.
 L.A.
 L.A.
 L.A.
 L.A.



JANE, R., Maitland, Fla.
 JARMAN, B., Miami, Fla.
 JERNIGAN, B., Donalsonville, Ga.
 JOHNSON, H., West Palm Beach, Fla.
 JOHNSON, J.

Bus.
 Bus.
 L.A.
 L.A.
 L.A.



JOHNSON, S., Jacksonville, Fla.
 JOHNSON, W., Dallas, Texas
 JOINER, H., Crescent City, Fla.
 JONES, B., New Smyrna, Fla.
 JONES, D., Owensboro, Ky.

L.A.
 L.A.
 L.A.
 Bus.
 L.A.



JUDGE, J., Holly Hill, Fla.
 KEARNEY, J., Baltimore, Md.
 KEEN, F., Vero Beach, Fla.
 KEITER, D., Orlando, Fla.
 KEITH, C., Newman, Ga.

L.A.
 Mus.
 L.A.
 Mus.
 Mus.



KICK, R., Daytona Beach, Fla.
 KINGON, K., Evansville, Ind.
 KITCHENS, G., Douglas, Ga.
 ROCHEL, M., Rockford, Ill.
 KOHLOSS, V., Winter Park, Fla.

Bus.
 Mus.
 L.A.
 L.A.
 L.A.

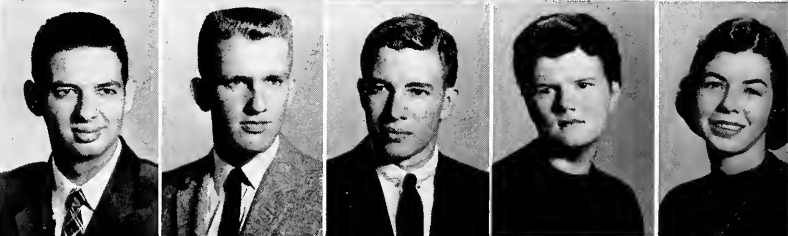

KORB, P., Apopka, Fla.

L.A.



MORE CLASS



KRUEGER, G., Cleveland Heights, Ohio L.A.
 KUNZE, D., Miami, Fla. L.A.
 LAMONT, J., DeLand, Fla. L.A.
 LAWSON, M., Enterprise, Fla. L.A.
 LAWSON, M., Alexandria, La. Mus.

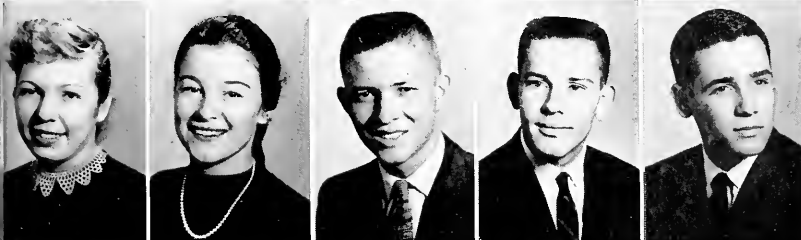

LEBAK, M., Miami, Fla. L.A.
 LAC, B., Green Cove Springs, Fla. L.A.
 LEXOW, C., Hollywood, Fla. Bus.
 L'HEUREUX, Winter Park, Fla. L.A.
 LOIA, J., Miami Shores, Fla. Bus.



LIGHT, R., Orlando, Fla. Bus.
 LUIING, G., Des Moines, Iowa Bus.
 MACKENDREE, R., Miami, Fla. Bus.
 MAGUIRE, M., Jacksonville, Fla. L.A.
 MAHAM, D., Clearwater, Fla. Bus.



MALCOM, T., Orange, Conn. L.A.
 MALLARD, E., Bradenton, Fla. L.A.
 MARSHALL, R., DeLand, Fla. L.A.
 MATTEODO, P., Fort Lauderdale, Fla. Bus.
 MATTHEWS, L., Bradenton, Fla. L.A.

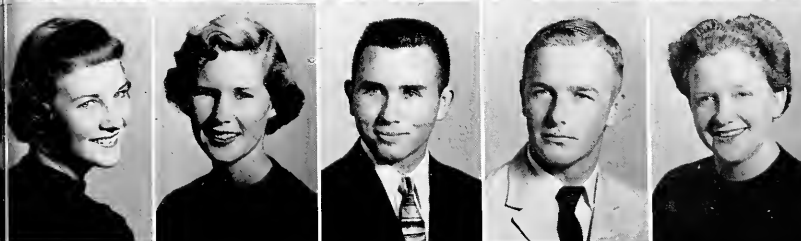

MCBRIDE, J., Bayside, N. Y. Mus.
 MCCAMPBELL, C., W. Palm Beach, Fla. L.A.
 MCCOLLUM, J., St. Augustine, Fla. L.A.
 MCCOLSKY, J., Lake City, Fla. L.A.
 MCCULLOUGH, M., St. Augustine, Fla. L.A.



MCGREGOR, M., Boynton, Fla. L.A.

THE SOPHO

MCLAUCHLIN, J. Jasper, Fla.
 MCNAMARA, T., Hampshire, Ill.
 MCWHORTER, M., Bremen, Ga.
 MEYERS, P., Clearwater, Fla.
 MIDDLETON, S., Orlando, Fla.

L.A.
 Bus.
 Bus.
 L.A.
 Music



MITCHELL, J., Bound Brook, N. J.
 MOHN, M., Lake Worth, Fla.
 MONTAGUE, B., Fort Lauderdale, Fla.
 MOORE, S., Winter Haven, Fla.
 MORGAN, J., Jacksonville, Fla.

L.A.
 L.A.
 L.A.
 L.A.
 Music

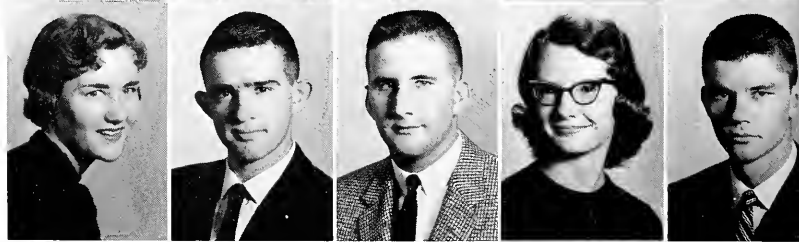

MORGAN, K., Lakeland, Fla.
 MORGAN, P., Miami, Fla.
 MORGAN, V., Savannah, Ga.
 MOSLEY, C., Decatur, Ga.
 MUELLER, N., Louisville, Ky.

Bus.
 L.A.
 L.A.
 L.A.
 L.A.



MURRAH, N., Orlando, Fla.
 NEWTON, E., Orlando, Fla.
 NOWELL, J., Nashville, Tenn.
 NUNEZ, C., Tampico, Mexico
 NUTT, D., Dade City, Fla.

Bus.
 L.A.
 Bus.
 L.A.
 L.A.



O'CONNELL, D., Gulfport, Fla.
 O'DELL, B., DeLand, Fla.
 OGLETREE, T., Beaufort, S. C.
 OGLETREE, B., Beaufort, S. C.
 O'NEAL, P., Fort Lauderdale, Fla.

Bus.
 L.A.
 Bus.
 Bus.
 Bus.



MORE CLASS



PAVEY, C., Canton, Ohio
 PAGE, K., Jacksonville, Fla.
 PARADISE, R., Stuart, Fla.
 PARK, H., Chonju, Korea
 PARKER, G., Jacksonville, Fla.

L.A.
 L.A.
 L.A.
 L.A.
 L.A.



PERRINO, G., DeLand, Fla.
 PERRY, A., Gainesville, Fla.
 PATERSON, B. W., Lafayette, Ind.
 PIGEON, R., Stuart, Fla.
 PINACHIAN, F., W. New York, N. J.

Bus.
 L.A.
 L.A.
 L.A.
 Mus.



PITTMAN, B., Pompano Beach, Fla.
 PITTMAN, V., Dade City, Fla.
 PLATT, D., St. Petersburg, Fla.
 PORTER, E., Jacksonville Beach, Fla.
 PRASIL, G., Naple, Fla.

L.A.
 L.A.
 L.A.
 L.A.
 Bus.

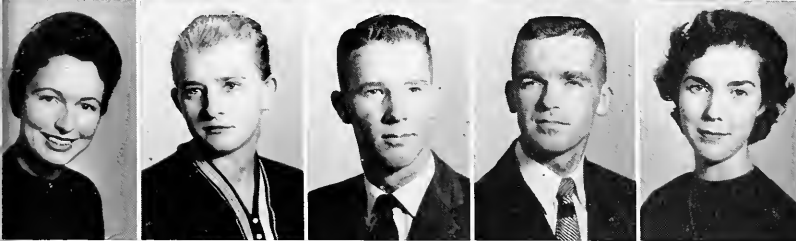

PRESCOTT, A., West Palm Beach, Fla.
 PRESTON, K., Flagler Beach, Fla.
 REGAN, T., Miami, Fla.
 RAISNER, V., Merritt Island, Fla.
 RAULERSON, S., Plant City, Fla.

L.A.
 L.A.
 L.A.
 L.A.
 L.A.



RETTBERG, E., DeLand, Fla.
 RIDENOUR, H., Marianna, Fla.
 RIDINGER, C., Charleston, W. Va.
 ROACH, D., Manila, Ark.
 ROSS, J., Fort Lauderdale, Fla.

Mus.
 L.A.
 L.A.
 Bus.
 L.A.

THE SOPHO

ROYAL, C., Belle Glade, Fla. Bus.
 RUTH, B., Salesburg, N. C. L.A.
 RUEBEL, B., St. Petersburg, Fla. Bus.
 RYAN, J., Savannah, Ga. L.A.
 SANDERS, D., Homestead, Fla. L.A.



SANTORA, G., Jacksonville, Fla. L.A.
 SCHWEISTER, T. J., Hollywood, Fla. Bus.
 SECKINGER, K., Glennville, Ga. L.A.
 SELLARDS, D., Apopka, Fla. L.A.
 SLEDGE, J., DeLand, Fla. L.A.



SHAW, C., Miami, Fla. L.A.
 SHETTLE, P., Land O' Lakes, Fla. L.A.
 SLOAN, B., Bambridge, Ga. L.A.
 SIMS, B., York Park, Pa. L.A.
 SIMS, H., St. Petersburg, Fla. L.A.

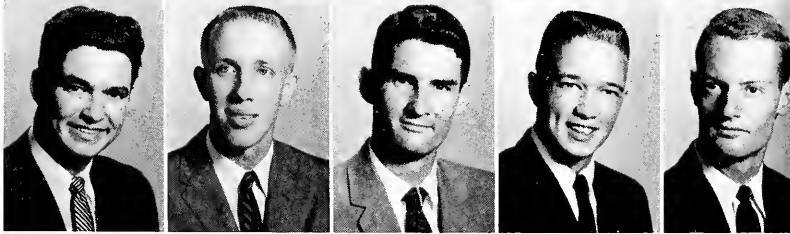

SMISER, D., Cynthia, N. Y. L.A.
 SMITH, C., DeLand, Fla. L.A.
 SMITH, T., Ocala, Fla. L.A.
 SPITSER, D., Hallandale, Fla. Bus.
 STEANSON, J., Griffin, Ga. L.A.



STEVENS, D., Winter Park, Fla. L.A.
 STEVENSON, V., Miami, Fla. L.A.
 STEWART, W., Davtona Beach, Fla. L.A.
 STREETER, B., Zephyr Hills, Fla. L.A.
 SUCHER, T., Hamden, Conn. L.A.

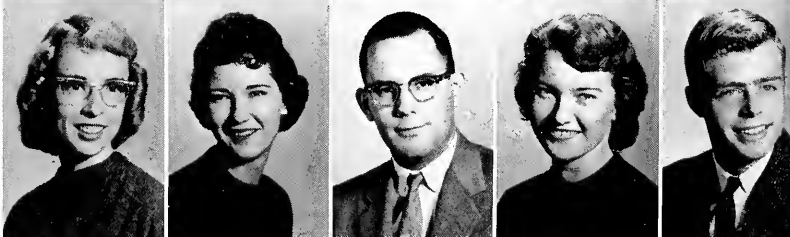

SWEETMAN, J., Orlando, Fla. L.A.
 TAYLOR, A., DeLand, Fla. L.A.
 TAYLOR, A. R., DeLand, Fla. L.A.
 TEDDER, M., West Palm Beach, Fla. L.A.
 THIGPEN, NANCY, St. Petersburg, Fla. L.A.

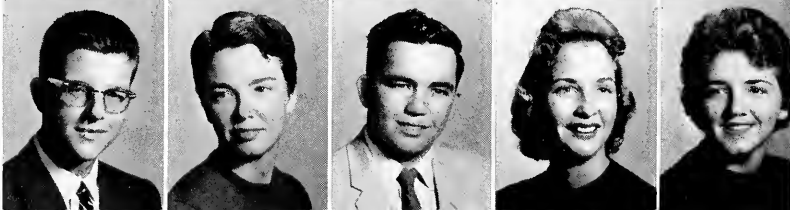

MORE CLASS

THOMAS, B., Ormond Beach, Fla. L.A.
 THOMPSON, J., Jacksonville, Fla. L.A.
 THOMPSON, R., Jacksonville, Fla. L.A.
 THROWER, G., Jacksonville, Fla. L.A.
 THURMOND, J., Minneola, Fla. L.A.



TODD, C., Orlando, Fla. L.A.
 TOWNS, T., Hillsdale, Mich. Bus.
 TURCOTE, G., Gardner, Mass. L.A.
 TURLEY, H., Augusta, Ga. L.A.
 TURLEY, T., Meredith, N. H. Bus.



TURNER, P., Palm Beach, Fla. L.A.
 ULMER, M., South Miami, Fla. L.A.
 WATSON, B., Cleveland, Tenn. Bus.
 WALTON, B., Miami Springs, Fla. L.A.
 WATKINS, M., West Palm Beach, Fla. L.A.



WATTS, B., Summerfield, Fla. L.A.
 WEBER, M., Miami, Fla. L.A.
 WHITE, M., Nashville, Tenn. L.A.
 WHITMIRE, J., Atlanta, Ga. L.A.
 WILLIAMS, C., Chapel Hill, N. C. L.A.



WILLIAMS, A., Jacksonville, Fla. L.A.
 WILLIAMS, T., High Point, N. C. Mus.
 WILKINS, G., Falls Church, Va. L.A.
 WILSON, M., Riviera Beach, Fla. Mus.
 WINSLOW, J., Tampa, Fla. L.A.



WOODARD, G., Waynesville, N. C. Bus.
 WORTHINGTON, A., Fort Lauderdale, Fla. L.A.



THE FRESHMAN CLASS

The members of the Freshman class entered school in the fall of '58 full of *The Sound and the Fury* of youth. The end of this year marks their coming of age as college students, and while they are still young and high-spirited, they find themselves more mature.

Now well-acquainted with campus life, these students look forward to helping next year's Freshman class get started on the road of higher education and broadening college experiences.



JOHN DAVIS
President

JIM STUART
Vice President

JUDY MYERS
Secretary

PAUL MARTZ
Treasurer

ADAMS, J., Miami, Fla. L.A.
 ADAMS, M., Blountstown, Fla. L.A.
 ALBRITTON, J., Gibsontown, Ga. Mus.
 ALDERMAN, A., Melbourne, Fla. L.A.
 ALLEN, J., Columbus, Ohio L.A.
 ALLEN, L., Miami, Fla. L.A.

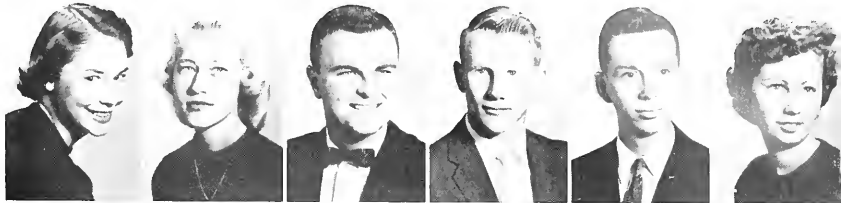

ANDERSON, A., Mullins, S. C. L.A.
 ANDERSON, J., Daytona Beach, Fla. L.A.
 ARMSTRONG, R., Marietta, N. Y. L.A.
 ARNETT, E., Glenmills, Pa. L.A.
 ARNHOLTER, A., Jacksonville, Fla. L.A.
 ASHLEY, J., Stuart, Fla. Mus.

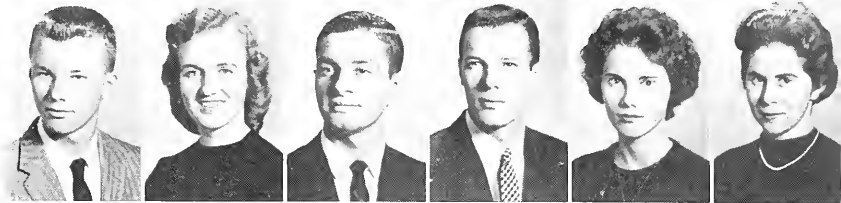

AUFFANT, J., Maracaibo, Venezuela Bus.
 AUSLEY, J., Hastings, Fla. L.A.
 BABB, R., Kissimmee, Fla. L.A.
 BAILEY, M., Milledgeville, Ga. L.A.
 BALLARD, S., DeLand, Fla. Bus.
 BALTHASER, E., Fort Lauderdale, Fla. L.A.

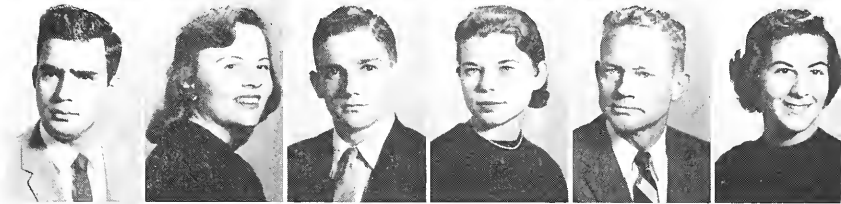

BARBER, B., Olney, N. Y. Bus.
 BARBER, J., Winter Haven, Fla. L.A.
 BENNETT, D., DeLand, Fla. L.A.
 BEPFIN, B., Avondale Estates, Ga. L.A.
 BLACKFORD, P., Alhambra Springs, Fla. L.A.
 BOISE, C., Miami, Fla. L.A.

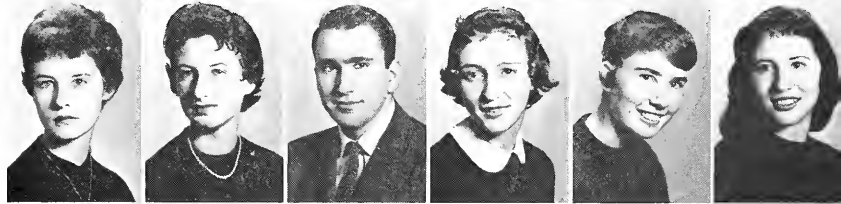

BOSTEN, E., Toledo, Ohio L.A.
 BOZEMAN, C., Montgomery, Ala. L.A.
 BRADFORD, J., Orlando, Fla. L.A.
 BRADY, S., Tarpon Springs, Fla. L.A.
 BRAND, L., Miami, Fla. L.A.
 BRIDGES, S., Waynesville, N. C. Bus.



BROWDER, E., New Hyde Park, N.Y. L.A.
 BROWN, L., Palatka, Fla. L.A.
 BROWN, M., Zephyrhills, Fla. L.A.
 BUCK, D., Coral Gables, Fla. Bus.
 BUSH, R., Lakeland, Fla. L.A.
 BUTCHER, W., Miami, Fla. L.A.



CAMPBELL, C., Yulee, Fla. L.A.
 CARABALLO, V., Tampa, Fla. L.A.
 CARLING, A., St. Augustine, Fla. L.A.
 CARTER, L., Jacksonville, Fla. L.A.
 CATLIN, M., Neewah, Wisc. L.A.
 CHAMBERLIN, J., Lake City, Fla. L.A.



THE FRESH



CLARK, J., Miami, Fla.
 CLARK, R., Owensboro, Ky.
 CLARK, R., Miami, Fla.
 CLEMMER, P., Naples, Fla.
 COEY, G., Shelbyville, Tenn.
 COFIELD, S., Mayo, Fla.

L.A.
 Bus.
 L.A.
 Bus.
 L.A.
 L.A.



COHEN, J., Miami Beach, Fla.
 COLLINS, E., Ft. Pierce, Fla.
 COLLINS, T., Palatka, Fla.
 COLSON, H., Wildwood, N. J.
 COMPTON, M., Orlando, Fla.
 CONE, W., Okeechobee, Fla.

L.A.
 L.A.
 L.A.
 L.A.
 L.A.
 L.A.



CONNELL, F., Lake Wales, Fla.
 COOK, B., Jacksonville, Fla.
 COOK, R., Miami, Fla.
 CORYELL, S., Seffner, Fla.
 COSTAR, E., Miami, Fla.
 CRAIG, J., Miami, Fla.

L.A.
 L.A.
 L.A.
 L.A.
 Bus.
 L.A.



CRAWFORD, C., Miami, Fla.
 CROSBY, J., Sarasota, Fla.
 CROSS, W., Maitland, Fla.
 CUBILLAS, T., Coral Gables, Fla.
 CUTCHINS, F., Cairo, Ga.
 DAMEWOOD, K., St. Petersburg, Fla.

L.A.
 L.A.
 Bus.
 L.A.
 L.A.
 L.A.



DASHIELL, R., St. Petersburg, Fla.
 DAVIS, D., Miami, Fla.
 DAVIS, J., Miami, Fla.
 DEAN, C., Knoxville, Tenn.
 DEETS, L., Miami Springs, Fla.
 DENMAN, D., Clearwater, Fla.

L.A.
 L.A.
 L.A.
 L.A.
 Bus.
 L.A.



DENT, M., Jacksonville, Fla.
 DERVAES, R., Havertown, Pa.
 DIEZ, R., Tampa, Fla.
 DILLON, B., Louisville, Ky.
 DODD, F., Atlantic City, N. J.
 DOWD, V., Orlando, Fla.

L.A.
 L.A.
 L.A.
 Bus.
 L.A.
 L.A.



DOWLING, M., Daytona Beach, Fla.
 DUBOSE, B., DeLand, Fla.
 DUKE, S., Springfield, Tenn.
 DUNCAN, M., Longwood, Fla.
 DUNN, D., Fernandina Beach, Fla.
 DURDEN, P., Coral Gables, Fla.

L.A.
 L.A.
 L.A.
 L.A.
 L.A.
 L.A.

MAN CLASS

DYKES, V., DeLand, Fla.
 ECKERT, J., Bellville, Ill.
 EDWARDS, A., Fort Lauderdale, Fla.
 EPTING, D., Hilliard, Fla.
 ERIKSSON, E., Bay Shore, N. Y.
 EVANS, D., Orlando, Fla.

Mus.
 Mus.
 L.A.
 L.A.
 L.A.
 Mus.



EVANS, M., Boynton Beach, Fla.
 FARRINGTON, J., Patrick A.F.B., Fla.
 FAY, L., Westfield, N. J.
 FESLER, W., Sanford, Fla.
 FLOYD, M., Elkton, Fla.
 FOLSOM, S., Loxahatchee, Fla.

L.A.
 L.A.
 Bus.
 L.A.
 Bus.
 L.A.

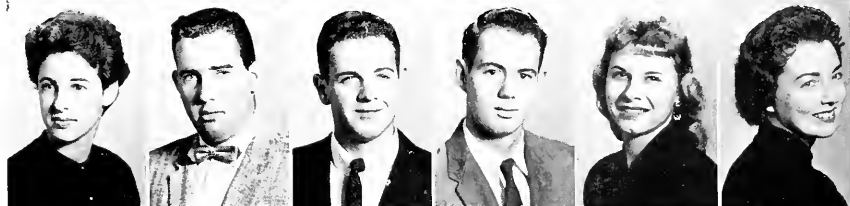

FOSTER, A., DeLand, Fla.
 FOSTER, P., Orlando, Fla.
 FRANCISCO, P., Little Falls, Fla.
 FULFORD, L., Ocala, Fla.
 GANT, J., Micanopy, Fla.
 GARTEN, C., Ft. Pierce, Fla.

L.A.
 L.A.
 Bus.
 L.A.
 Mus.
 Bus.



GAUWEILER, R., Miami, Fla.
 GEORGE, J., Melbourne, Fla.
 GIL, G., Havana, Cuba
 GILDERSLEEVE, R., Stovington, Conn.
 GILLUM, M., Lakeland, Fla.
 GODARD, J., Rome, Ga.

L.A.
 Bus.
 Bus.
 L.A.
 L.A.
 L.A.



GOODE, J., Hawkinsville, Ga.
 GOSLIN, M., Atlanta, Ga.
 GOWEN, A., Woodbine, Ga.
 GRAY, D., Plymouth, Mass.
 GREGORY, S., Danville, Ky.
 GREEN, J., Daytona Beach, Fla.

L.A.
 L.A.
 L.A.
 L.A.
 L.A.
 L.A.



GREEN, S., Sarasota, Fla.
 GREENLAW, M., Folcroft, Pa.
 HAIR, C., DeLand, Fla.
 HALL, D., Columbus, Ohio
 HALL, J., New Brighton, Pa.
 HAMMOND, F., Daytona Beach, Fla.

L.A.
 L.A.
 Mus.
 L.A.
 L.A.
 L.A.



HANCOCK, J.
 HATCH, A., Urbana, Ill.
 HARDIN, G., Orlando, Fla.
 HARRELL, R., Waverly, Ga.
 HARRELL, R., Jacksonville Bch., Fla.
 HARRISON, B., Decatur, Ga.

Bus.
 Bus.
 L.A.
 L.A.
 L.A.
 L.A.



THE FRESH



HARRISON, C., Windermere, Fla. L.A.
 HENDERSON, J., Ft. Lauderdale, Fla. L.A.
 HICKS, L., Anderson, S. C. L.A.
 HILL, V., Suffolk, Va. L.A.
 HUBBARD, C., Spencer, Ind. L.A.
 HUFF, D., Buckhead, Ga. L.A.

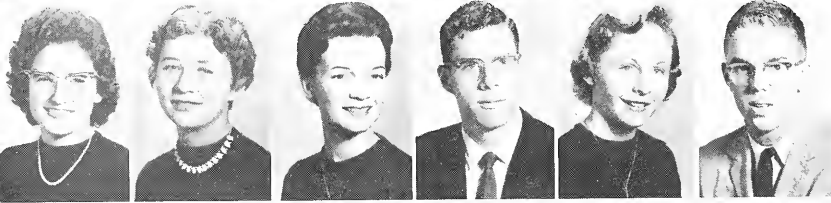

HUGHES, G., Fort Lauderdale, Fla. L.A.
 HULBERT, B., Venice, Fla. L.A.
 HULING, A., Folkston, Ga. L.A.
 HUMPHRIES, B., Arlington, Va. L.A.
 HUNTLEY, S., Jacksonville, Fla. L.A.
 HUTZLER, B., Delray Beach, Fla. L.A.



HYDE, C., Decatur, Ga. Mus.
 IACOVELLI, T., Philadelphia, Pa. Bus.
 INGRAM, M., Sarasota, Fla. L.A.
 ISBELL, S., Miami, Fla. L.A.
 JACKSON, P., Jacksonville, Fla. Bus.
 JENKINS, C., DeLand, Fla. L.A.

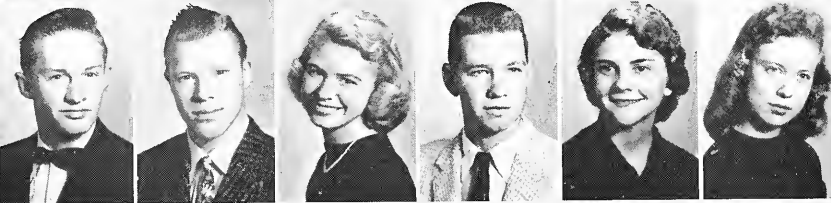

JENKINS, G., Hilliard, Fla. L.A.
 JESSOP, G., Manchester, Conn. L.A.
 JOHNSON, G., Daytona Beach, Fla. Mus.
 JOHNSON, J., Arcadia, Fla. L.A.
 JOHNSON, K., Hickory, N. C. L.A.
 JOHNSTON, M., Tampa, Fla. L.A.



JONES, B., Ringgold, Ga. Mus.
 JONES, C., Delray Beach, Fla. L.A.
 JONES, D., Kansas City, Kan. L.A.
 JONES, D., Jacksonville, Fla. L.A.
 JONES, J., Ormond Beach, Fla. Mus.
 JONES, P., Tampa, Fla. L.A.

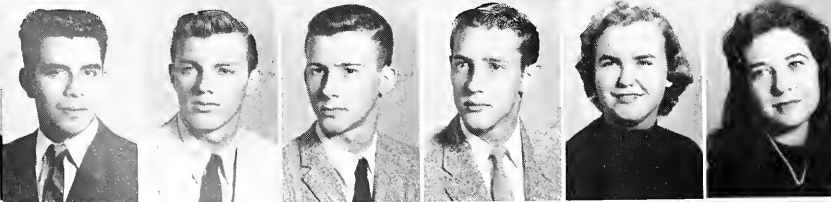

JUAREZ, O., Tampa, Fla. L.A.
 JUNG, A., Ft. Pierce, Fla. L.A.
 JUSTICE, D., Winter Park, Fla. L.A.
 KEIPER, J., DeLand, Fla. Mus.
 KELLY, E., Dania, Fla. L.A.
 KELLY, L., Tulsa, Okla. L.A.



KILLEBREW, P., Tampa, Fla. L.A.
 KING, A., Ft. Pierce, Fla. Bus.
 KING, P., Tampa, Fla. Mus.
 KING, R., Middletown, Ky. Bus.
 KINNAN, H., Bradenton, Fla. L.A.
 KNAPP, R., Hiataeh, Fla. L.A.

MAN CLASS

KNIPE, P., Orlando, Fla. Bus.
 KNOPKE, M., Tampa, Fla. Bus.
 KRAMER, M., West Palm Beach, Fla. Bus.
 KRAUSE, R., Fort Lauderdale, Fla. L.A.
 KREBS, M., Miami, Fla. Bus.
 KREKEL, M., Crystal Beach, Fla. L.A.



KUNSMAN, B., Palatka, Fla. L.A.
 LAMB, J., Jacksonville, Fla. L.A.
 LANGHAM, R., Mamaroneck, N. Y. L.A.
 LANIER, J., Winter Haven, Fla. L.A.
 LAURENCE, S., Maplewood, N. J. L.A.
 LEDERHAUS, M., De Barry, Fla. L.A.



LEE, G., Atlanta, Ga. Mus.
 LEHOTAY, C., Columbus, Ga. L.A.
 LENT, J., Albion, N. Y. Bus.
 LESUER, B., Miami Springs, Fla. L.A.
 LINDLEY, R., Jacksonville, Fla. Bus.
 LOEB, S., St. Petersburg, Fla. L.A.

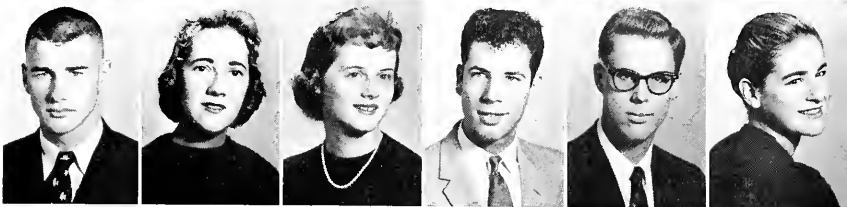

LORD, J., Live Oak, Fla. Bus.
 LOTT, P., Folkston, Ga. L.A.
 LOWE, J., Boston, Ga. Bus.
 LUCKENBACH, P., Hillsboro Beach, Fla. Bus.
 LUNDQUIST, P., Sanford, Fla. Bus.
 LUSHENE, M., Eau Gallie, Fla. Bus.



LYNAM, B., Ft. Lauderdale, Fla. L.A.
 LYNN, M., Columbia, S. C. Mus.
 LYON, W., Westfield, Mass. L.A.
 MACKENZIE, J., Euclid, Ohio L.A.
 MACK, D., Hialeah, Fla. L.A.
 MACDONALD, N., DeLand, Fla. L.A.



MARKHAM, J., Fernandina Bch., Fla. L.A.
 MARQUIT, M., Miami, Fla. L.A.
 MARTZ, P., Pompano Beach, Fla. L.A.
 MATHEWS, S., Jacksonville, Fla. L.A.
 MATHEWS, C., Leesburg, Fla. L.A.
 MATHIS, J., Orlando, Fla. Bus.



MAZZEO, P., Winter Haven, Fla. L.A.
 MCCOMB, M., Huron, Ohio L.A.
 MCCRACKEN, M., New Smyrna Beach, Fla. L.A.
 MCCRORY, P., Florence, Ala. L.A.
 McDONALD, G., Atlanta, Ga. L.A.
 McELOY, J., Orlando, Fla. L.A.



THE FRESH



MCMAHAN, M., St. Petersburg, Fla. Mus.
 MEARS, P., Kissimmee, Fla. L.A.
 MEGEE, L., Miami, Fla. L.A.
 MEISTER, S., St. Petersburg, Fla. L.A.
 MERRIFIELD, J., Southport, Conn. L.A.
 MERRITT, T., Syracuse, Ind. L.A.



MESSINGER, L., Tampa, Fla. L.A.
 MILLS, S., Miami, Fla. L.A.
 MILLER, J., III, Miami, Fla. L.A.
 MILLER, M., St. Petersburg, Fla. L.A.
 MOFFETT, J., Clearwater, Fla. L.A.
 MOLZAHN, Marietta, Ga. L.A.



MOODY, J., Waycross, Ga. Mus.
 MONTALVAN, I., Havana, Cuba Bus.
 MOORE, C., Atlanta, Ga. L.A.
 MORRIS, D., Washington, D. C. L.A.
 MOSLEY, G., Jacksonville, Fla. Bus.
 MOWEN, L., Miami, Fla. L.A.

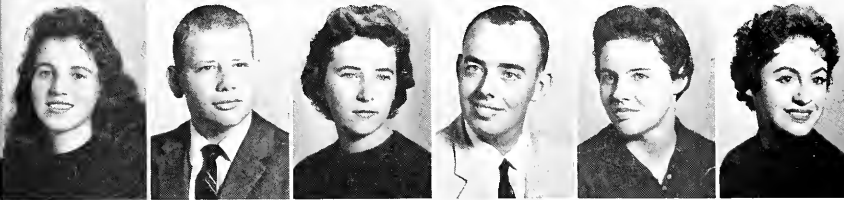

MULHOLLAND, M., Dublin, Eire L.A.
 MULLINS, D., Miami Springs, Fla. Bus.
 MULLINS, M., Ashland, Ky. Bus.
 MURPHY, J., Longwood, Fla. L.A.
 MYERS, B., DeLand, Fla. L.A.
 MYERS, J., Knoxville, Tenn. L.A.

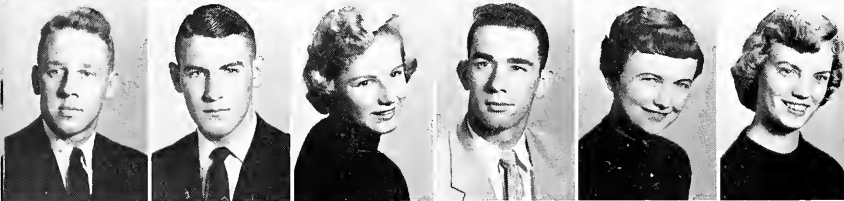

NORTON, H., Lakeland, Fla. L.A.
 MACLAREN, J., Lake City, Fla. L.A.
 MADDEN, S., Palm Beach, Fla. L.A.
 MARIS, G., Eau Gallie, Fla. L.A.
 NAZZI, J., DeLand, Fla. L.A.
 OWENS, M., DeLeon Springs, Fla. L.A.

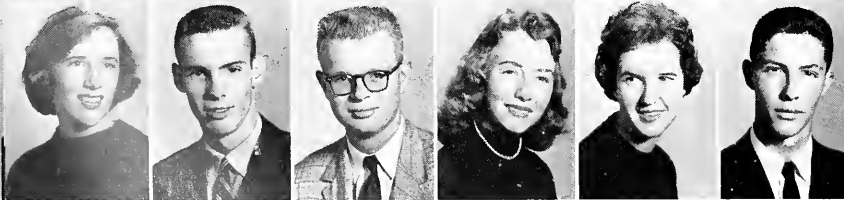

PALMER, A., Winter Park, Fla. L.A.
 PARKS, H., Jacksonville, Fla. L.A.
 PAULI, F., Miami, Fla. L.A.
 PEEPLES, B., Zephyrhills, Fla. L.A.
 PETTY, J., Tifton, Ga. L.A.
 PFILE, W., Charleroi, Pa. L.A.



PHILBRICK, K., Coral Gables, Fla. L.A.
 PHILLIPS, B., DeLand, Fla. Bus.
 POREP, S., Miami, Fla. L.A.
 PITTS, J., Clinton, S. C. L.A.
 PLATT, R., North Adams, Mass. L.A.
 PLANGE, L., Clearwater, Fla. L.A.

MAN CLASS

POWERS, F., Lake City, Fla.
 QUARLES, A., DeLand, Fla.
 REID, B., Daytona Beach, Fla.
 RANKIN, G., Orlando, Fla.
 RAUGHT, B., Lima, Peru
 RAY, W., Atlanta, Ga.

L.A.
 L.A.
 L.A.
 L.A.
 L.A.
 L.A.



REED, M., Bainbridge, Ga.
 REED, R., Miami Springs, Fla.
 REID, B., Daytona Beach, Fla.
 REYNOLDS, G., Dunedin, Fla.
 RICHEY, J., Chattanooga, Tenn.
 RIFFLE, A., DeLand, Fla.

L.A.
 L.A.
 Mus.
 L.A.
 Bus.
 L.A.



RIKE, K., Delray Beach, Fla.
 RILEY, C., St. Petersburg, Fla.
 RINKER, Palm Beach, Fla.
 ROBERTS, S., DeLand, Fla.
 ROGERS, G., DeLand, Fla.
 ROUTH, M., Sanford, Fla.

L.A.
 L.A.
 Bus.
 L.A.
 L.A.
 L.A.

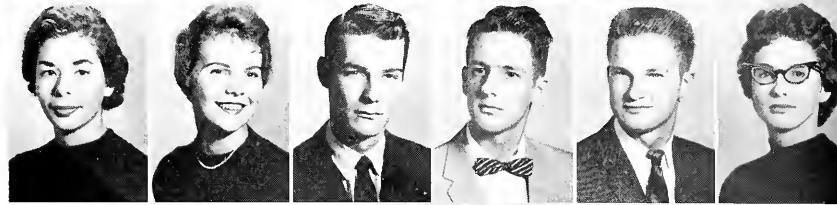

ROYER, M., Ft. Myers, Fla.
 ROZIER, E., West Palm Beach, Fla.
 RUNKLE, P., Rockville, Md.
 RUSSELL, S., Sarasota, Fla.
 RUTAN, S., Atlanta, Ga.
 SAKON, F., Haines City, Fla.

L.A.
 L.A.
 L.A.
 Bus.
 L.A.
 L.A.

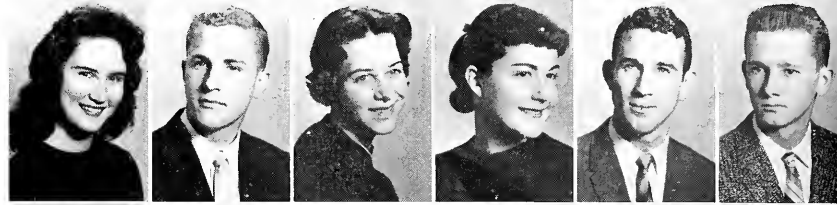

SAMSON, B., Tampa, Fla.
 SANDERS, F., Atlanta, Ga.
 SARGENT, P., Connerville, Ind.
 SASSARTH, M., DeLand, Fla.
 SASSER, F., Pahokee, Fla.
 SCHIBANOFF, M., Freehold, N. J.

Mus.
 Bus.
 Bus.
 L.A.
 Bus.
 L.A.

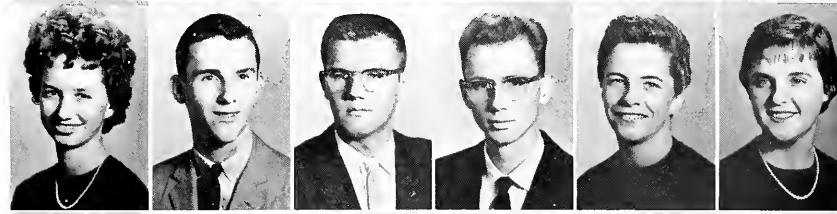

SCHINDEL, P., Verona, N. J.
 SCHLUETER, E., Lakeland, Fla.
 SCOGGINS, D., Atlanta, Ga.
 SCUDDER, J., Campbell, N. Y.
 SEABORN, D., Sebring, Fla.
 SEARSON, J., St. Augustine, Fla.

L.A.
 L.A.
 Bus.
 L.A.
 L.A.
 L.A.



SEAVY, T., Jacksonville, Fla.
 SHEAFER, S., Burlington, Ontario
 SHAY, K., Leesburg, Fla.
 SHEPARD, C., Chula Vista, Calif.
 SHERMAN, C., Tovarandie, N. Y.
 SHIELDS, T., Naples, Fla.

L.A.
 L.A.
 L.A.
 L.A.
 Bus.
 L.A.



THE FRESH



SHOLLAR, G., Gainesville, Fla. L.A.
 SIEGAL, W., Hempstead, N. Y. Bus.
 SIMPSON, A., Washington, D. C. L.A.
 SINCLAIR, E., Havana, Cuba Bus.
 SINGER, J., Tampa, Fla. L.A.
 SISSERSON, T., Ponte Verda Beach, Fla. L.A.



SLAGLE, B., Andrews, N. C. L.A.
 SLINGERLAND, P., Howe Cave, N. Y. L.A.
 SLOAN, J., Tampa, Fla. L.A.
 SMITH, M., Daytona Beach, Fla. L.A.
 SMITH, S., Lake City, Fla. Bus.
 SNYDER, G., De Leon Springs, Fla. Bus.



SPENCER, B., La Belle, Fla. L.A.
 STEVENS, G., Ft. Myers, Fla. L.A.
 STOKES, M., Jacksonville, Fla. Mus.
 STORY, R., Arabi, Ga. L.A.
 STRALEY, R., Ft. Myers, Fla. L.A.
 STRICKLAND, J., Dade City, Fla. L.A.



STUART, J., Jacksonville, Fla. L.A.
 STUBSILL, S., Pompano Beach, Fla. L.A.
 SUGG, H., South Orange, N. J. L.A.
 SULLINS, F., Vero Beach, Fla. L.A.
 SUMMERS, S., Lake City, Fla. Bus.
 SURFACE, S., Leymaur, Ind. Bus.



ETHERLAND, B., Middleton, Ky. L.A.
 SWINNEY, S., High Point, N. C. L.A.
 SZATYN, E., Caracas, Venezuela Bus.
 TATE, F., Edgewater, Fla. L.A.
 TATUM, W., Montezuma, Ga. L.A.
 TAYLOR, C., West Palm Beach, Fla. L.A.



TAYLOR, M., Cleveland, Tenn. L.A.
 TEBROW, A., Naranja, Fla. L.A.
 TEMPLER, J., Perrine, Fla. L.A.
 TEMPLER, J., Perrine, Fla. L.A.
 THOMAS, E., Warner Robins, Ga. L.A.
 THOMAS, J., Lake City, Fla. L.A.



THOMPSON, B., Bridgeton, N. J. L.A.
 THOMPSON, F., Palatka, Fla. L.A.
 TILDEN, R., Winter Garden, Fla. L.A.
 TOWNSEND, C., Ocala, Fla. L.A.
 TRINOWSKI, Jamesport, N. Y. L.A.
 TROUP, J., New Smyrna Beach, Fla. L.A.

MAN CLASS

UNDERWOOD, M., Wilmington, N. C. L.A.
 UPCHURCH, J., Atlanta, Ga. Mus.
 VANCE, B., Knoxville, Tenn. L.A.
 VANDEUSEN, B., Washington, D. C. L.A.
 VAN HYNING, S., Winter Park, Fla. L.A.
 VAN ZANT, J., Jacksonville, Fla. Mus.



VARDAMAN, E., Miami, Fla. L.A.
 VASS, R., Winter Park, Fla. Bus.
 VAUGHEN, D., DeLand, Fla. L.A.
 VROOMAN, N., Oneonta, N. Y. L.A.
 WALDO, J., Jacksonville, Fla. L.A.
 WALDROP, D., Shelby, N. C. Mus.

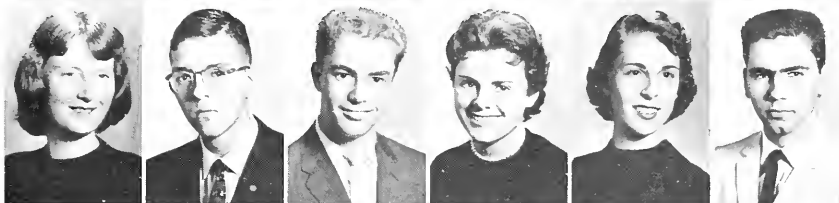

WALKER, N., New Smyrna Bch., Fla. L.A.
 WALL, L., Lexington, N. C. L.A.
 WARD, J., DeLand, Fla. L.A.
 WARD, J., Spencer, Ind. L.A.
 WARD, K., Ft. Myers, Fla. L.A.
 WEAVER, H., Orlando, Fla. L.A.

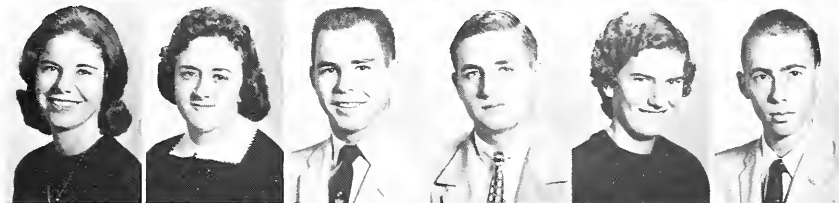

WEISS, L., Eau Gallie, Fla. Mus.
 WESTBURY, M., Ormond Beach, Fla. Bus.
 WHEELER, A., Oak Hill, Fla. L.A.
 WHITE, M., Atlanta, Ga. L.A.
 WICKSTROM, B., Miami, Fla. L.A.
 WIDMARK, W., Brainerd, Minn. L.A.

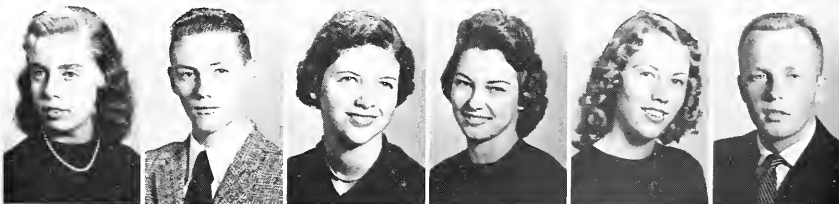

WILEY, W., Baltimore, Md. Bus.
 WILLIAMS, D., Sanford, Fla. Bus.
 WILLIAMS, L., Dunedin, Fla. Bus.
 WILLIAMS, S., Williston, Fla. L.A.
 WILLS, M., Orlando, Fla. L.A.
 WILSON, L., Orlando, Fla. L.A.



WISEMAN, P., Huntington, W. Va. L.A.
 WOODS, N., Atlanta, Ga. Bus.
 WOOD, W., DeLand, Fla. L.A.
 WRIGHT, N., Springfield, Ill. Mus.
 YARBROUGH, C., Waycross, Ga. Mus.





Chapter Ten

LAW SCHOOL

STETSON'S COLLEGE of Law, established in 1900, is Florida's oldest law school. In 1954 it was moved from DeLand to St. Petersburg, Florida. This location provides ready access to the courts, agencies, and institutional facilities of the Tampa Bay metropolitan area.

The curriculum of the law school, approved by the Florida Supreme Court in 1909, permits graduates to be admitted to the Bar of Florida without taking the regular Bar examination. For many years the school has been on the accredited list of the American Bar Association, and has been a member of the Association of American Law Schools.

The law course is based primarily upon the study and discussion of reported cases, supplemented by lectures and assigned readings. The faculty endeavors to give such training as will fit young men and women for the active duties of the office and courtroom, and at the same time effort is made to impress upon the students the high ethical standards of the legal profession; and an awareness of the underlying philosophy of the principles of law.

The graduates of Stetson's Law School are men who, when there comes *A Time to Act*, will act wisely and justly, upholding high standards of excellence which accompany their degree.







The Granary Tower

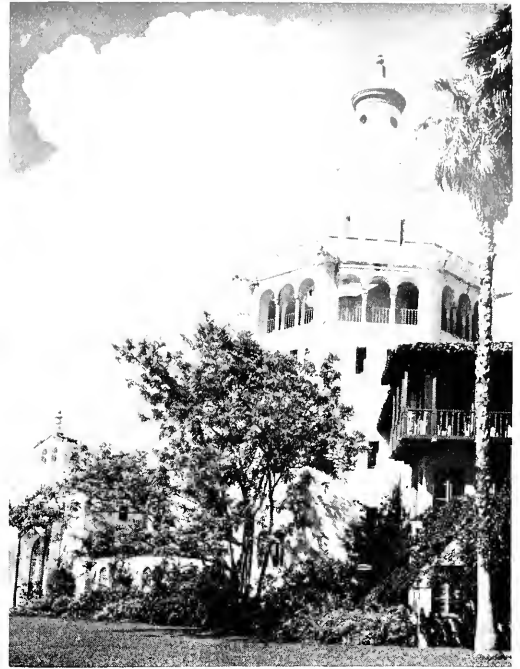

The Gold Tower

LAW SCHOOL CAMPUS



THE ADMINISTRATION



DEAN HAROLD L. SEBRING
Dean of Stetson College of Law



HAROLD F. ARCHIBALD
Business Manager



MRS. KAY EDDY
Registrar



MRS. MARY BETH BREEM
Director of Food Service

THE FACULTY



RICHARD THOMAS DILLON
Assistant Professor of Law



EDWARD LAMONT PLATT
Visiting Professor of Law



JAMES TENNEY BRAND
Professor of Law



JOHN JAMES TRENAM
Lecturer in Law



BAYA M. HARRISON
Lecturer in Law



CALVIN ARNOLD QUENZEL
Assistant Professor of Law

THE LAW SENIORS

1959



ABEL

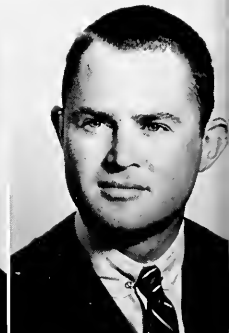

ANDERSON

ABEL, HARVEY J. Sarasota, Fla.
 ANDERSON, DAVID C. St. Petersburg, Fla.
 APPLEBY, FRANKLIN M. Sarasota, Fla.
 CAZIN, ALBERT Tampa, Fla.
 Pres., Jr. Class; Phi Alpha Delta, Justice; Stud. Bar
 Assn., Treas.; Nat'l Stud. Bar Assn. Rep.; Moot Court,
 Runner-up.

COGBURN, JAMES C. St. Petersburg Bch., Fla.
 CUSHMAN, EVERETT E. Gulfport, Fla.
 FENTON, PHILIP S. Lake City, Pa.
 FIRESTONE, HARVEY S. Akron, Ohio



APPLEBY

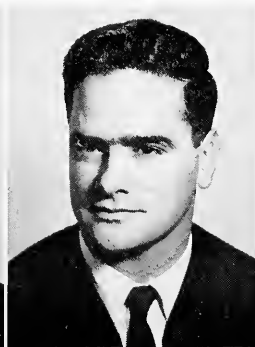

CAZIN



COGBURN

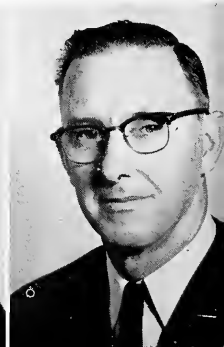

CUSHMAN



FENTON



FIRESTONE

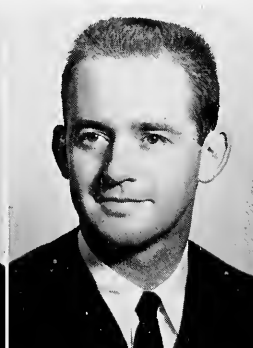

FORAN

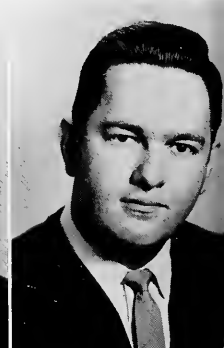

GATLIN



GEORGE



GILSON



GUYTON



HAINES

GEORGE, NICHOLAS A. . . . Daytona Bch., Fla.
GILSON, GLEN W. . . . St. Petersburg, Fla.
Honor Court Justice; Moot Court Competition; Academic Scholarship; Delta Theta Phi.

GUYTON, JOHN A. . . . Tampa, Fla.
HAINES, JOHN D. . . . Altamonte Springs, Fla.
HEREFORD, WILLIAM M. . . . Sarasota, Fla.
HOUSTON, JOHN E. . . . Dania, Fla.
INGLIS, CHARLES K. . . . Sioux Falls, S. D.
Delta Theta Phi; Legal Aid Comm.; Stud. Dir., Bus. Mgr.; Moot Court Competition; Barristers; Toastmaster's Internat'l.

JACKSON, BILLY R. . . . St. Petersburg, Fla.
JACOB, BRUCE R. . . . Sarasota, Fla.
Who's Who; Highbaugh Scholarship; Phi Delta Phi, Historian, Soc. Chr.; Moot Court, Winner; Moot Court Team; ALSA Delegate; Barrister's; Legal Aid Comm., Chr.; Jr. Class Pres.; Student Bar Ex. Comm.

JELLETT, DAVID St. Petersburg, Fla.
JOHNSON, HAROLD F. . . . Sanford, Fla.
KURRAS, HERBERT L. . . . St. Petersburg, Fla.
LAFFERTY, JOHN P. . . . Altoona, Pa.
LEE, RONALD Tampa, Fla.

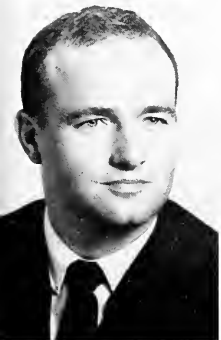

HEREFORD



HOUSTON



INGLIS



JACKSON



JACOB



JELLETT

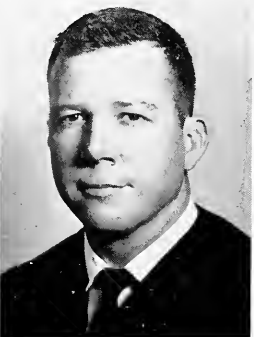

JOHNSON



KURRAS



LAFFERTY



LEE

THE LAW SENIORS

1959



MCDONNELL



MCGREGOR

MCDONNELL, MILES C. St. Petersburg, Fla.
 MCGREGOR, DONALD B. St. Petersburg, Fla.
 MANKIN, JOHN M. Rocky River, Ohio
 MARTINEZ, JOSEPH R. Santurce, Puerto Rico
 MILLER, OBEDIAH R. Erwin, Tenn.
 Honor Court Justice; Moot Court Participant; Phi
 Delta Phi, Exchequer, V.P.; Pres. of Stud. Body;
 Who's Who; Honor Roll; Gulf Life Ins. Scholarship.
 MIXON, CHARLES F. Tampa, Fla.
 OTIS, MICHAEL H. Tampa, Fla.

PORTER, DAVID M. DeLand, Fla.
 POTTER, JOHN M. W. Palm Bch., Fla.
 Delta Theta Phi; Jr. Class Sec.-Treas.; Moot Court;
 Legal Aid.
 RHODES, RAYMOND E. St. Petersburg, Fla.
 ROBERSON, FRANK New Smyrna Bch., Fla.
 ROSIN, ROBERT P. St. Petersburg, Fla.
 SAMS, CHARLES M. New Smyrna Bch., Fla.
 SPEER, ROY M. Key West, Fla.
 STEINBERG, RALPH Tampa, Fla.



MANKIN



MARTINEZ



MILLER



MIXON



OTIS



PORTER



POTTER



RHODES



ROBERSON



ROSIN



SAMS



SPEER



STEINBERG

STEWART, PIERRE Winter Park, Fla.
 SWETMAN, ROBERT P. Winter Park, Fla.
 TAYLOR, HAROLD C. St. Petersburg Bch., Fla.
 TREADWELL, JOHN H. Arcadia, Fla.
 UNDERBERG, ALFRED E. St. Petersburg, Fla.
 WALTON, EDWARD E. Miami, Fla.

WHARTON, JAMES E. Lakeland, Fla.
 Fresh. Hon. Ct.; Jr. Hon. Ct.; Sr. Hon. Ct.; Stud.
 Bar. Soc. Chr.; Honor Ct. Comm.; Chr.; Who's Who;
 Phi Alpha Delta, Sec.; Vice Justice.
 WHEELER, IRWIN W. Lakeland, Fla.
 WILLIAMS, ROBERT L. Gulfport, Fla.
 WILLIAMS, WILLIAM C. Delray Bch., Fla.
 Beta Theta Pi; Phi Alpha Delta; Stud. Bar Assn.,
 Treas.; IFC.



STEWART



SWETMAN

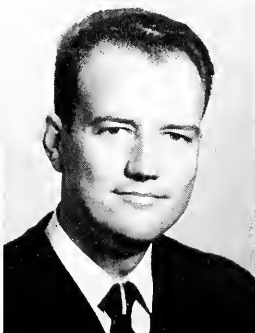

TAYLOR



TREADWELL



UNDERBERG



WALTON



WHARTON

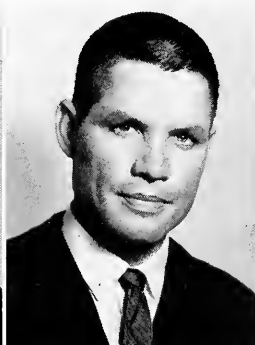

WHEELER

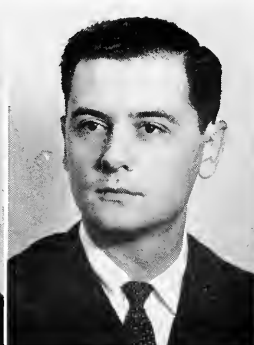

WILLIAMS, R.

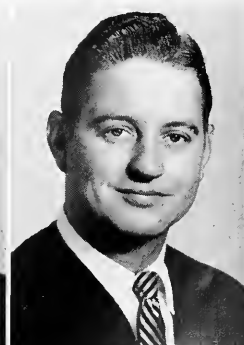

WILLIAMS, W.

WHO'S WHO

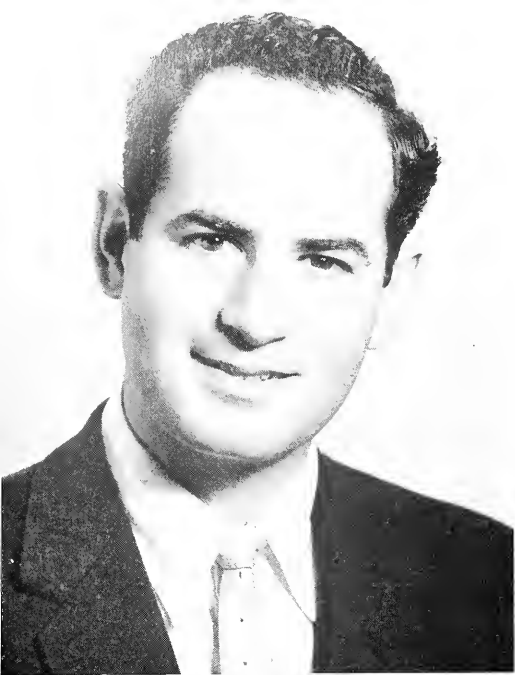

HARVEY JOSEPH ABEL



BRUCE ROBERT JACOB

HARVEY SAMUEL FIRESTONE, III



EVERETT EDWARD CUSHMAN



IN STETSON'S LAW SCHOOL



DONALD B. MCGREGOR



OBEDIAH R. MILLER

EDWARD E. WALTON



JAMES E. WHARTON

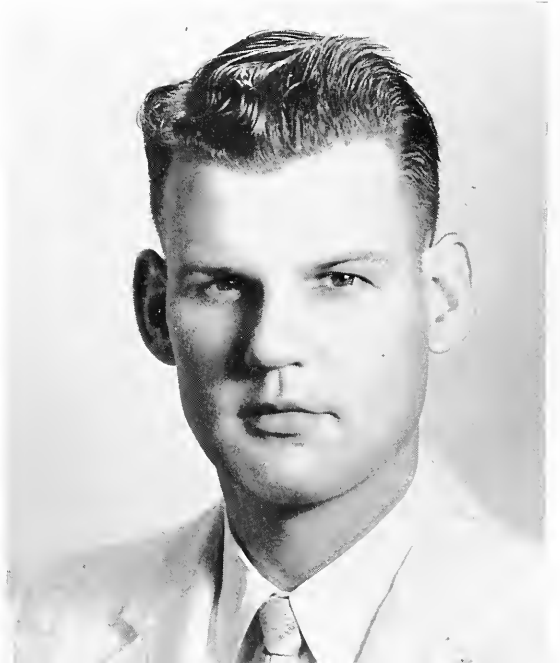

ADAM, J., Orlando, Fla.
 ADLER, K., Hallandale, Fla.
 ALLEN, J., St. Petersburg, Fla.
 ALLISON, J., Tampa, Fla.
 ANDERSON, J., DeLand, Fla.

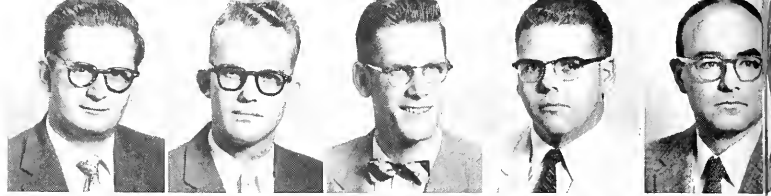

BAILEY, J., Tampa, Fla.
 BAIRD, E., St. Petersburg, Fla.
 BEACHAM, H., West Palm Beach, Fla.
 BOLING, L., Pensacola, Fla.
 BONNER, V., Tampa, Fla.



BROWN, E., Clearwater, Fla.
 BUMGARDNER, E., St. Petersburg, Fla.
 BURMEISTER, W., St. Petersburg, Fla.
 CAREY, J., Largo, Fla.
 CARR, R., St. Petersburg, Fla.

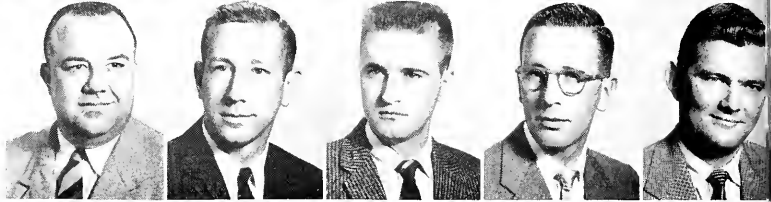

THE LAW SCHOOL

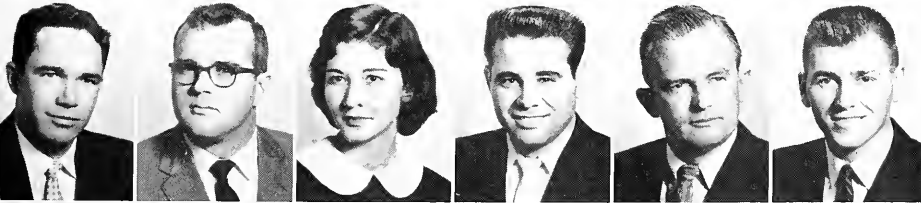

CHAPMAN, R., Sarasota, Fla.
 CHASTAIN, J., Miami, Fla.
 CHASTAIN, R., Miami, Fla.
 CRAPARO, J., Tampa, Fla.
 DANIEL, B., St. Petersburg, Fla.
 DAVIS, K., St. Petersburg, Fla.

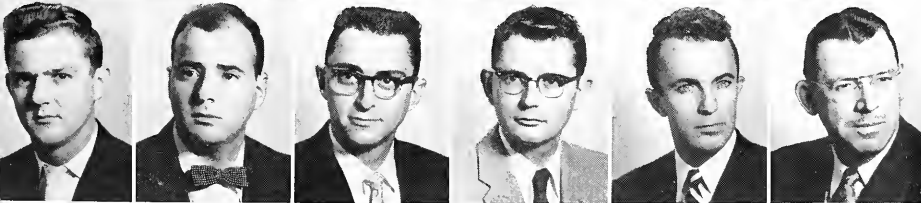

DONAHEY, J., Clearwater, Fla.
 EPSTEIN, J., Jeffersonville, N. Y.
 GORDON, S., St. Petersburg, Fla.
 GRAVES, T., St. Petersburg, Fla.
 GROSS, J., Oakdale, N. Y.
 HANSEN, R., Tampa, Fla.



HASKELL, B., Jacksonville, Fla.
 HOLBROOK, J., St. Petersburg, Fla.
 JOHNSON, M., St. Petersburg, Fla.
 JONES, D., Tampa, Fla.
 JONES, J., Maitland, Fla.
 KALEEL, W., St. Petersburg, Fla.

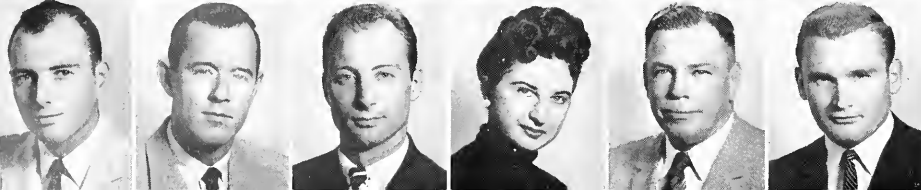

KENDALL, W., St. Petersburg, Fla.
 KENNELLY, F., Jacksonville, Fla.
 KEOUGH, L., Sharon, Pa.
 KOVACHEVICH, E., St. Petersburg, Fla.
 MCKINNEY, R., Gulfport, Fla.
 MCNEILL, H., St. Petersburg, Fla.

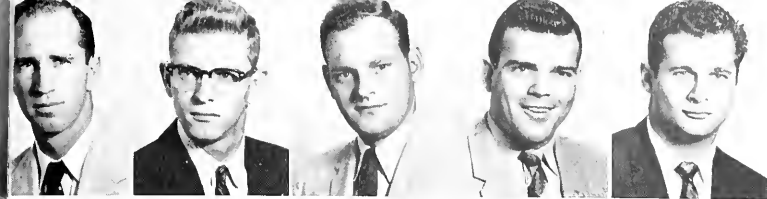

MCWHIRTER, H., Largo, Fla.
 MALINOSKI, J., New Smyrna Beach, Fla.
 MARKY, R., St. Petersburg, Fla.
 MAY, R., St. Petersburg, Fla.
 MENSIL, R., Tampa, Fla.

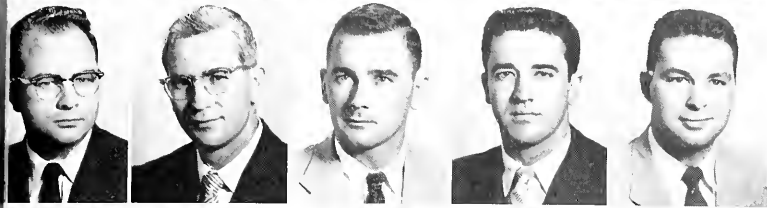

MILLER, J., Ft. Lauderdale, Fla.
 NELSON, W., St. Petersburg, Fla.
 O'CONNELL, P., St. Petersburg, Fla.
 PANIELLO, A., Tampa, Fla.
 PEELE, K., Sarasota, Fla.

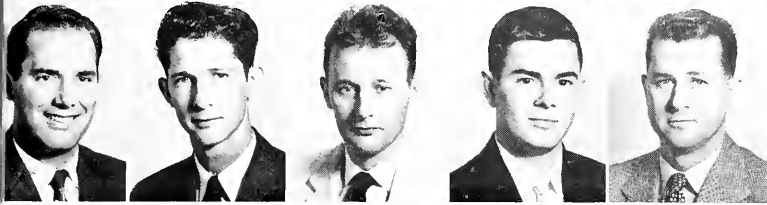

PESEZ, V., Tampa, Fla.
 PIFER, M., St. Petersburg, Fla.
 QUINTERO, R., Tampa, Fla.
 REYNOLDS, D., St. Petersburg, Fla.
 RITCHIE, G., Kearny, N. J.

UNDERCLASSMEN

ROBERTS, C., St. Petersburg, Fla.
 ROBERTS, E., Plant City, Fla.
 ROGERS, P., St. Petersburg, Fla.
 SEARS, D., Normal, Ill.
 SEEMANN, N., St. Petersburg, Fla.
 SEXTON, E., Longwood, Fla.

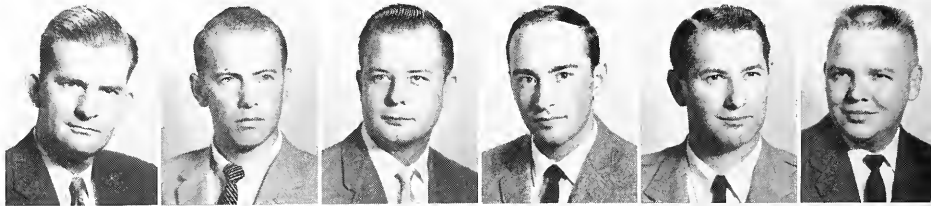

SHER, K., Miami, Fla.
 SHERIDAN, R., St. Petersburg, Fla.
 SMITH, R., St. Petersburg, Fla.
 STEVENS, J., St. Petersburg, Fla.
 STOCKTON, F., Jacksonville, Fla.
 STOREY, W., Bartow, Fla.

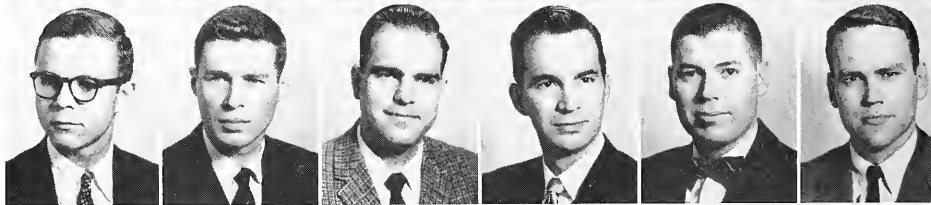

TAMARGO, R., Tampa, Fla.
 TAYLOR, J., Tallahassee, Fla.
 THOMPSON, R., St. Petersburg, Fla.
 TROINE, F., Pensacola, Fla.
 TUCKER, T., Pensacola, Fla.
 VAIL, H., St. Petersburg, Fla.

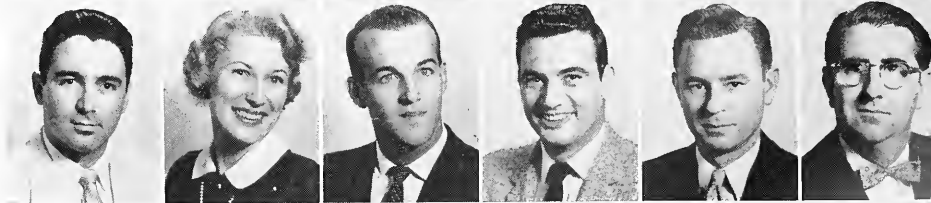

WADDELL, H., Tampa, Fla.
 WAYGOOD, C., DeLand, Fla.
 WOLFE, F., Winter Park, Fla.
 WOODVILLE, J., Grand Rapids, Mich.





KENT'S

Portrait

Advertisement Section Photos

by **KENT'S**

216 Boulevard

DELAND, FLORIDA



Snap Shots and Advertisements



Business

Manager

MIMI SHAW



Assistant

Business Manager

BYRD. BOOTH

REMEMBER THESE FILM STARS?



JUST A FEW OF THE MANY FAMOUS STARS PHOTOGRAPHED BY CHIDNOFF

CHIDNOFF STUDIOS

LONG ESTABLISHED AS THE FINEST
IN PHOTOGRAPHY

P. O. BOX 737 • MIAMI BEACH 39, FLA.

CONGRATULATIONS

GRADUATES OF THE CLASS OF '59

FLORIDA BANK AT DELAND



Member

Florida National Group

Federal Deposit Insurance Corporation

HART, SCHAFFNER and MARX CLOTHES

ARROW SHIRTS DOBBS HATS

THE NEW

Squires

Men's Wear

126 North Beach St.
DAYTONA BEACH

(One Door South of Morrison's Cafeteria)

FOUNTAINS

FOR FIFTY YEARS

CENTRAL FLORIDA'S

FINEST STORE FOR MEN

Deland

Florida

ROEHR PRODUCTS CO., INC.

WATERBURY, CONN. — DELAND, FLA.

World's Largest Manufacturer
of Hypodermic Needles



McIRA DRUG CENTER, INC.

(Formerly Touchton Drug Co.)

100 SOUTH BOULEVARD

DELAND, FLORIDA

Compliments of

G. G. SMITH DRUGS

Headquarters for

Revlan — Lanvin — Christian Dior
Helena Rubinstein — Lenthéric — Dorsay
Tabu — Guerlain — Old Spice — Seaforth
Max Factor's — Coty — Faberge — Angelique
Houbigant — Cantilly — Richard Hudnut

Compliments of

BELL BAKERIES, INC.

BAKERS OF DANDEE BREAD

"KEEP DANDEE HANDY"

Daytona Beach

Florida

Compliments of

DELAND MUSIC CENTER, INC.

211 N. BOULEVARD

DELAND, FLORIDA

CONGRATULATIONS TO

SENIORS OF 1959

**CONRAD LUMBER
COMPANY**

LUMBER AND BUILDING
MATERIALS

North Delaware Ave.
DeLand, Florida
Phone RE 4-4454

**THE CONRAD
COMPANY**

BONDS
INSURANCE

118 West New York Ave.
DeLand, Florida
Phone RE 4-2272



We Hope We Have Helped To Brighten Your College Year

KEMP'S DONUT SHOP

You're Always Welcome — Even if Only to Say Hi

BRANDON ELECTRIC COMPANY

ELECTRICAL CONTRACTING - AIR CONDITIONING
HEATING

(Boundry and Railroad)

P. O. Box 839

Ph. RE 4-2732

BESCO CONCRETE PRODUCTS

(Boundry and Railroad)

DELAND

FLORIDA

Compliments of

THE WHITEHAIR COMPANY

SPAGHETTI - LASAGNE - RAVIOLI - PIZZA PIE
STEAKS - CHOPS - SEA FOODS

Specialty Italian Cooking

JEAN'S SPAGHETTI HOUSE

The House of Good Home Cooked Food

U. S. Rt. 17-92

Jean Morsillo, Prop.

Phone SPring 4-5235

Orange City, Florida



BILL HOLLER Motor Sales

Your

CHEVROLET • OLDSMOBILE • CADILLAC

Dealer

Phone RE 4-2261

550 S. Boulevard

TOWNE & COUNTRY BEAUTY SALON

136 W. Indiana Ave.

RE 4-5649

Hair Stylist

DELAND, FLA.

DAVID KAPRAL

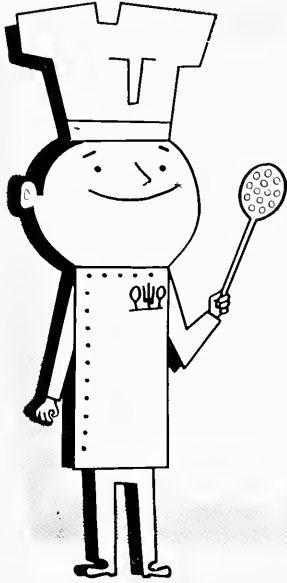

HATS ON!

..... to the '59 HATTERS
from Morrison Food Service Inc.

"No Finer Food . . . Anywhere!"

MORRISON FOOD SERVICE

a division of Morrison Cafeterias, Inc.

BEST WISHES FROM EVELYN & JIMMY WEST

STETSON FLOWER SHOP

"on the boulevard"

DELAND

FLORIDA

F. N. De HUY & SON

Jewelers & Silversmiths

Since 1873

139 N. Blvd.
DeLAND

RE 4-1337
FLA.

DELAND FEDERAL SAVINGS AND LOAN ASSOCIATION

THE HOME OF
INSURED SAVINGS

136 N. Florida Ave.

DeLand, Florida

Compliments of

FEASEL PAINT AND GLASS COMPANY

247 W. BOULEVARD

DELAND, FLORIDA

STOUDENMIRE'S FOOD MART

WHERE SHOPPING IS A PLEASURE

642 W. New York Avenue

DeLand, Florida

Compliments of

BETTY DREKA SHOP

WHERE STETSON STUDENTS

ARE ALWAYS WELCOME

105 South Boulevard

DeLand, Florida

FRIERSON'S

ON THE BOULEVARD

"You can be sure if it's WESTINGHOUSE"

Gerald E. Frierson (Owner)

DeLand

Florida

Compliments of

C. E. BOHREN BARBER SHOP

134 N. BOULEVARD

DELAND, FLORIDA

THE BARNETT NATIONAL BANK

"A Florida Landmark"

DELAND - JACKSONVILLE - COCOA - ST. AUGUSTINE

Member Federal Reserve System

and

Federal Deposit Insurance Corporation

MORRIS'

DeLand's Finest Restaurant

A Favorite with Students

207 North Boulevard



CONGRATULATIONS TO THE GRADUATES OF 1959 FROM.....

THE BOOKSTORE

203A N. BOULEVARD

DELAND, FLORIDA



DeLAND, FLORIDA

STETSON'S SHOPPING CENTER

GIBBS

LADIES' AND CHILDREN'S WEARING APPAREL
BOYS' WEAR

Phone RE 4-5221

DeLand

Florida

THE DELAND SUN-NEWS

is read daily and Sundays for news of STETSON ACTIVITIES



COMPLETE DINNERS

SEAFOODS

BUFFET DINNERS MONDAY & THURSDAY

BANQUETS

RYMAL'S RESTAURANT

"WHERE EVERYTHING IS GOOD"

Route 17 North — DeLand, Florida

Phone YU 5-4241

STEAKS

SALADS

FINE FURNITURE

by **PARKER**

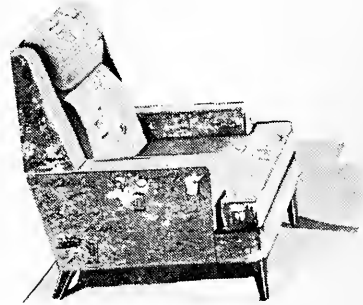

Available at Your
Furniture Stores

Daytona Beach

Florida

Finest Italian Food

Open Daily

8 A.M. to 1 A.M.

MOSCA'S ITALIAN RESTAURANT

127 Ridgewood Ave. — U. S. Route 1

CL. 3-9212 — HOLLY HILL, FLA.

DOMINICK & LORETTA

Owners

Specializing in Pizza

Compliments of

CAFFIN'S LAUNDERETTE



Compliments of

LEED'S SHOES

tom harland's

CARLAND

In DeLand

*Florida's Finest CARS . . .
in the showroom under the stars
117 N. BLVD. — DeLAND*



PHONE RE 4-1499

LOU SKILLMAN

STANDARD OIL AGENT

Distributor ATLAS TIRES and BATTERIES

354 W. Michigan

DeLAND, FLA.

STETSON and DELAND

Have marched hand in hand for 76 years —

We are proud of the co-operative spirit that exists between the people of
our community and the officials and students of Stetson University.

Our Congratulations on Your 76th Anniversary

CHAMBER OF COMMERCE

DeLAND, FLORIDA



DeLEON SPRINGS

The Fountain of Youth

SWIM • PICNIC • PLAY

JIM RUSING THUNDERBIRDS

Mercury Powered Water Ski Boat Jumping Show

SHOWS DAILY AT 11, 2, AND 4

CRACKER BOY

OPEN ALL NIGHT

FAST EFFICIENT SERVICE!

ORDERS TO GO!

COME AND JOIN YOUR FRIENDS

COMPLIMENTS OF

ATHENS LAUNDRY

143 EAST VOORHIS

DELAND

INSURED SAVINGS

First Federal Savings And Loan Association

OF

DAYTONA BEACH



"Imagineering"



TODAY, the business world, the arts and sciences, and the professions are seeking young people with "imagineering ability . . . the ability to combine their imagination with scientific exactness in their work.

Only through education and training can young minds be prepared to meet the challenges of a rapidly-changing world.

More power to you, the "imagineers" of the future!



**FLORIDA
POWER
CORPORATION**



SAVE DOUBLE WHEN YOU SHOP AT

WINN - DIXIE

FOOD STORES

Lowest Prices Anywhere Plus Top Value Stamps

COSTON'S LAUNDRY & DRY CLEANING

DELAND'S LATEST METHODS

IN DRY CLEANING

FREDDY-LOU

FURNITURE REPAIR AND UPHOLSTERY

Draperies and Slip Covers

Bedspreads made to order

We Duraclean Rugs and Furniture

SKY HARBOR

DE LAND, FLA.

Phone RE. 4-2072

Compliments of

POWELL - HOOPER INC.



IMPORTANT FLORIDA PUBLICATIONS

Encyclopedic Digest of Florida Reports, 17 Volumes

Florida Statutes Annotated, 33 Volumes

Florida Law and Practice, about 20 Volumes

Sapp's Florida Forms, 6 Volumes

All the above are kept to date
with Annual Pocket Part Supplements

Write for prices and terms on these, as well as for
our Florida Practice Books.

THE HARRISON COMPANY

Law Book Publishers

I. W. Granade and Ira A. Bornes

Florida Sales Representatives

P. O. Box 4214

Atlanto 2, Georgia

LOLA MANN

Memorial Fund

WALTER MANN

Newly Located at

51 East 42nd Street
New York 17, New York

Telephone: YUkon 6-4137



A Great Name in Clothing



"SUITS THE SOUTH"

Compliments of the Following

Professional Men of

DeLand

Wm. Amory Underhill

Charles E. Tribble, M.D.

T. F. Hahn, M.D.

Glen W. Martin, Attorney

W. Landon Smith, M.D.

John L. Graham, Attorney

John E. McWilliams, D.D.S.

L. C. Starke, M.D.

Joseph A. Scarlett

W. R. Hutchinson, M.D.

John E. Socash



The mark of the world's most famous hat

THE HALLMARK
by **STETSON...**

\$12.95



THE SUSSEX
by **STETSON...**

\$15



JOHN B. STETSON CO.

Philadelphia

BLOCKER & TURNIPSEED

FURNITURE STORE

In Ocala

Central Florida's Most Beautiful Store

Featuring Drexel Furniture Groupings

DeLand's Travel Service

Airlines, Steamship, Tours, Car Rental

Leah W. Conklin, Stetson '55

CARTER PRINTING CO.

Effective Advertising
Letterpress — Offset

333 N. Adelle Ave.

DeLand, Florida

Phone RE 4-3208

PRINTING

PUBLISHING

SETZERS & FOOD FAIR

Joining Together to
Bring You Fabulous
Savings in Your Food Buys!

Shop and Save at Your
Local Setzers or Food Fair



FOREMOST

THE GREAT NAME IN DAIRY PRODUCTS

MILK

ICE CREAM

JACK & JOHNNY'S RESTAURANT

1111 South Blvd.

A GOOD PLACE TO EAT

ANY TIME — ANY MEAL

Open 'Till 12:00 Every Night Saturday 'Till 3:00 A.M.



COMPLIMENTS OF

Coca-Cola

DeLAND COCA-COLA

BOTTLING COMPANY

Spring, 1959

DEAR STETSONITES,

We would like to take this opportunity to thank you, the students of Stetson University, for your co-operation and efforts toward making this year's *Hatter* a success. We hope that this year's book will live up to your expectations and in the years to come it will be a classic between the covers of which you will find pleasant memories.

There are some students of the University who deserve special recognition for their donation of time and effort. We would like to thank especially the following section editors: Sally Boureau, Patsy Meadows, Paul Thomas, Ann Anderson, Marilyn Krekle, Bev Henderson, Alice Worthington, Brenda Franks, Juanita Gresham, Mike Blocker, Bob Sullins, John Thompson, Leigh Sanders, Mary Watkins, Monica Tedder, Anna Perry, and Connie Constans. We can't forget those people who pounded the pavements to get enough advertising to make the book solvent, so thanks to Dan Scoggins, Grace Waterson, and Modine Gunch.

There were others without whose help this book would have never passed the planning stage. Mr. Beutner has worked tirelessly to get us the needed typewriters and supplies. Mr. Taylor has assisted us in innumerable ways through the News Bureau. The Publications Board, too, has helped us to get out of several tight spots. Our hats go off especially to Dean Turner who has untiringly supported us in this endeavor.

On the side of actually putting out the book our thanks goes to Foote and Davies, the publishers; Alabama Engraving Company, the engravers, and Chidnoff Studios, the photographer. In looking back over the year and its events, we have found much to enrich and enhance our Stetson memories. We have tried to present these memories in a retainable form through the medium of the Stetson *Hatter*. It is your book, and we sincerely hope you enjoy it.

Sincerely,

ANN SEVERANCE, *Editor*

BYRD BOOTH, *Acting Business Manager*











