

H

atter

1960







Digitized by the Internet Archive
in 2010 with funding from
Lyrasis Members and Sloan Foundation.

<http://www.archive.org/details/hatter1960stetson>

THE HATTER



1 9 6 0

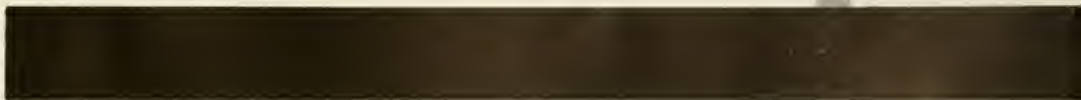

Our Alma Mater

ALMA MATER

Dear Alma Mater, smile upon thy children!
Gladly we greet thee, altogether lovely;
Peace be within thy classic halls and temples,
Hail, Alma Mater, dear.

Hail to the heroes who have gone before us,
Young men and maidens, filled with true devotion!
Bright in their glory, fadeless and undying,
Hail to our heroes gone!

Hail to our classmates, bound by ties ne'er broken;
Here once again we pledge our vows of friendship;
Brave hearts and true hearts sound aloud the chorus,
Long live our comrades dear!

Dear Alma Mater, tenderly thy children
Gather, and bring to thee gracious salutations;
Comrades, your voices lift once again in chorus,
Hail, Alma Mater dear!

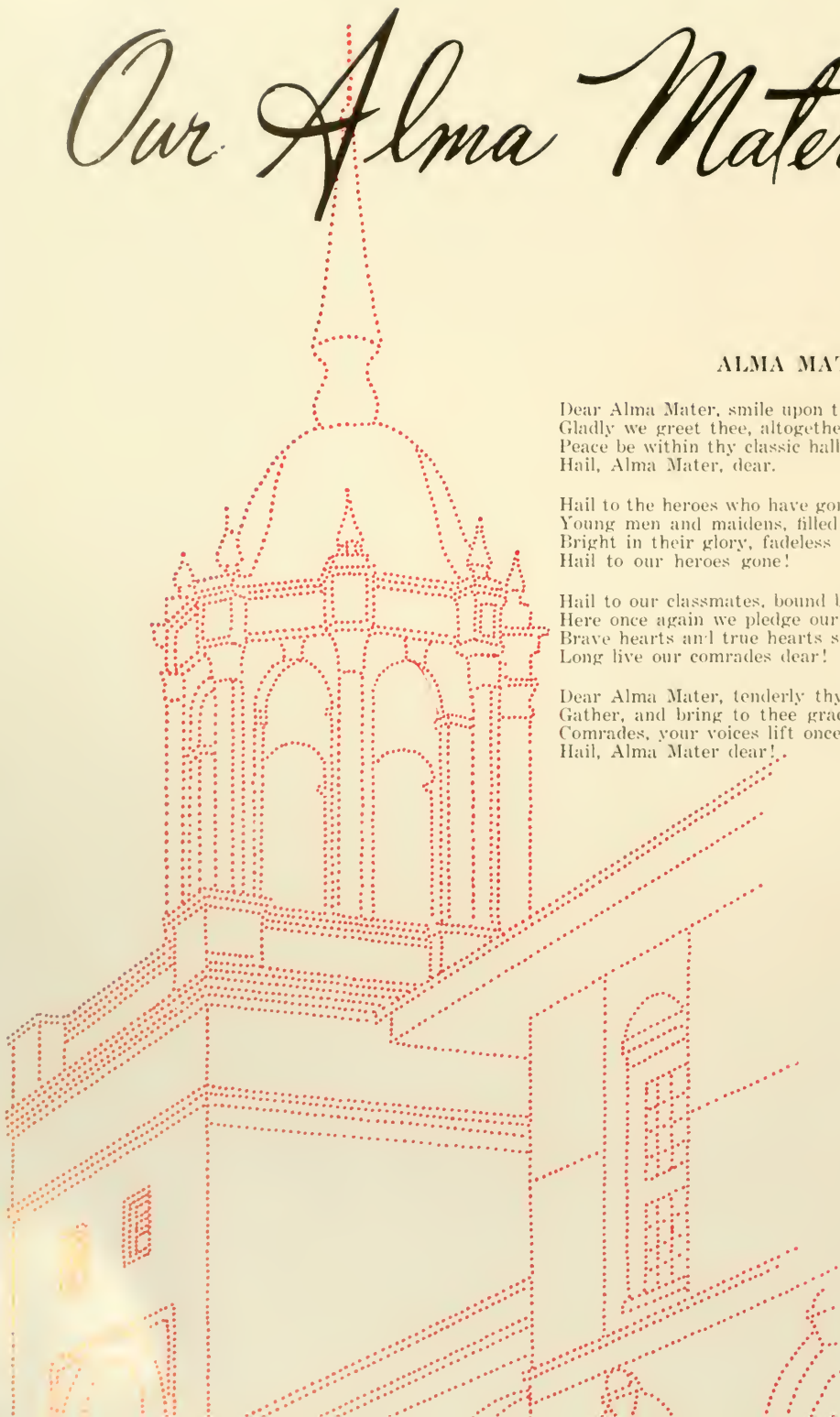

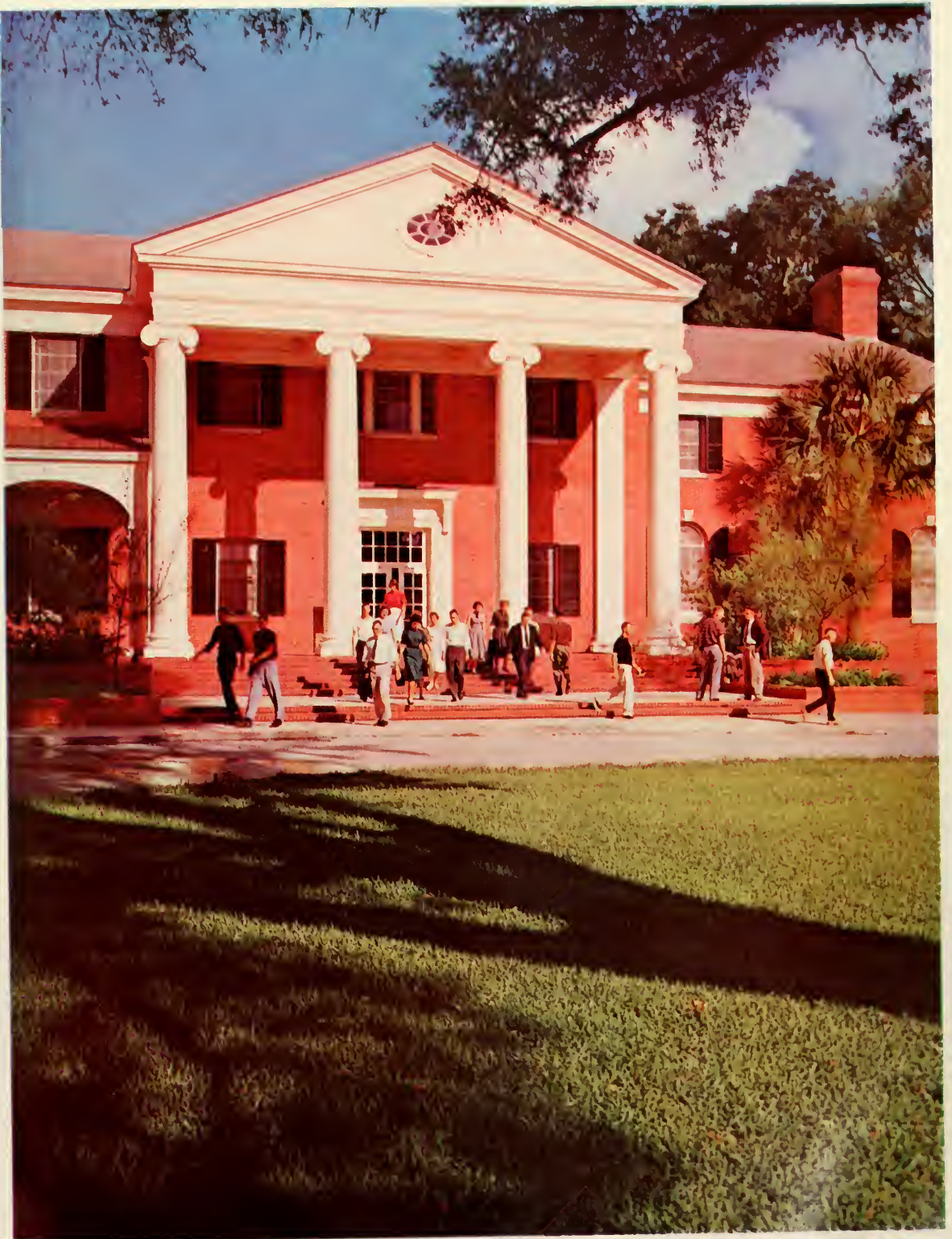



Dear Alma Mater

SMILE UPON THY CHILDREN!

GLADLY WE GREET THEE, ALTOGETHER LOVELY;





Hail to the Heroes WHO HAVE GONE BEFORE US,
YOUNG MEN AND MAIDENS, FILLED WITH TRUE DEVOTION!





BRIGHT IN THEIR GLORY, FADELESS AND
UNDYING, HAIL TO OUR HEROES GONE!





Hail to Our





Classmates BOUND BY TIES NE'ER BROKEN . . .

HERE ONCE AGAIN WE PLEDGE OUR VOWS OF FRIENDSHIP;





BRAVE HEARTS AND TRUE HEARTS
SOUND ALOUD THE CHORUS...



. . . LONG LIVE OUR COMRADES DEAR!



Dear Alma Mater TENDERLY THY CHILDREN

GATHER, AND BRING TO THEE GRACIOUS SALUTATIONS;



COMRADES, YOUR VOICES LIFT ONCE AGAIN IN CHORUS.

HAIL, ALMA MATER DEAR!





**Warren
"Brady"
Cowell**

THIS BOOK IS

Dedicated To

Warren C. "Brady" Cowell — teacher, leader, administrator, and friends — who has served Stetson, its students, faculty, and alumni unselfishly and tirelessly for twenty-five years as an athletic coach and Director of Athletics. He is one of the most respected and best loved sports figures in Florida; his relations with those concerned with Stetson have won for him the admiration and respect of everyone with whom he has come in contact.

His efforts and influence have made high achievements in life possible for many. He possesses a great heart, loves youth and believes in the joy and worth of a good life.

To express the gratitude, love, and respect for one who has given so much and asked so little in return, we humbly dedicate the 1960 Hatter to W. C. Cowell.

Contents

OF THE 1960 HATTER . . .

Introduction	Page 4
Dedication	Page 14
The University	Page 16
The Seniors	Page 32
The Law School	Page 56
The Classes	Page 76
The Greeks	Page 106
Athletics	Page 156
The Military	Page 180
Features	Page 188
The Activities	Page 204
Organizations	Page 222
Advertisements	Page 260



UNIVERSITY

Dear Alma Mater, smile upon
Thy Children!
Gladly we greet thee,
Altogether lovely.





The President

J. OLLIE EDMUNDS

THE PRESIDENTS MESSAGE

To the Members of the Stetson Family, Everywhere:

Stetson's Diamond Jubilee Celebration was more than an historical observance; it was a time for all of us to re-examine the aims and purposes of this oldest University in Florida.

Stetson was not alone in this soul-searching. As the world entered the space age, many other liberal arts colleges in America were taking fresh looks at their aims also. The suggestion that America copy the Russian educational pattern became so serious that the Association of American Colleges chose for its 1960 theme: "Can the liberal arts college in America survive?"

The year 1960 found the helmsman at Stetson (her faculty) in a dead-earnest job of self-examination. It was no easy task, as these Christian scholars attempted to restate the aims and purposes of this small, southern, church-related University, dedicated to academic

excellence but grounded in a deep religious faith. But even as they sought answers to hard questions, these supremely dedicated teachers set a fine example for all other friends of Stetson. They gave generously (and, in some instances, sacrificially) to our Seventy-Fifth Anniversary Fund. And all over Florida, alumni and other friends of Christian Education are following the example of these concerned Christian scholars.

In their name, and on behalf of the Trustees and all the students, I send cordial greetings to Stetson alumni, parents, and benefactors everywhere. I remind all of you, in the words of Christopher Fry:

"The enterprise in exploration unto
God, where no nation's foot has ever trodden yet."

Faithfully yours,
J. Ollie Edmunds,
President

OF THE ADMINISTRATION

Dear Alma Mater,
Smile upon thy children!
Gladly we greet thee,
Altogether lovely;



JAMES A. STEWART
Dean of the Chapel

GEORGE W. HOOD
Dean of Men



WILLIAM H. McENIRY
Dean of the University

ETTER McTEER TURNER
Dean of Women





MARY EDNA PARKER
Assistant Dean of Women



A. F. TUTTLE, JR.
Director of Admissions



JOHN D. OLOFSON
Assistant Dean of Men

H. G. EDMONDSON
Comptroller

MARY COOK
Administrative Assistant to the President





BARBARA ROWE
Registrar

WALTER J. BAGGS
Director of Alumni Affairs



J. BLANFORD TAYLOR
Director of News Bureau



CARL H. JOHNSON
Director of Men's Housing

BOB LEE MOWERY
Librarian





WILLIAM H. McENIRY
Dean of the School of Liberal Arts

SCHOOL OF LIBERAL ARTS

The College of Liberal Arts is the oldest and largest of the four university colleges. Elizabeth Hall, Flagler Science Hall, and Holmes Hall comprise the classroom area. While attending Stetson, every student comes in contact with the Liberal Arts School. It is the core of the education of every student, from the business student to the music or law major. The Liberal Arts prepare students to enter the world, to earn gainful employment, and instills them with a permanent love and appreciation of the arts, letters and sciences which surround us. This in itself gives an added enjoyment and enrichment to our lives.

OFFICERS

LARRY RICHARDSON

President

SALLY LIED

Vice-President

ANNA BRYAN PERRY

Secretary

STEELE GREGORY

Treasurer



FACULTY

VIRGINIA EDSALL GIFFIN, Assistant Professor of Speech, 1942; A.B., Denison University; M.A., Stetson University.

FAYE L. KELLY, Assistant Professor of English, B.A.E., M.A., University of Florida.

ERNEST E. WEEKS, Assistant Professor of English, A.B., Bowdoin College; A.M., Tufts University.

ROBERT GRADY BLAKE, Assistant Professor of English; B.A., Harvard University; M.A., Duke University.

GUY OWEN, JR., Assistant Professor of English; A.B., M.A., Ph.D., University of North Carolina.

CARTER C. COLWELL, Assistant Professor of English; B.A., University of Chicago; M.A., Cambridge University; Ph.D., Emory University.



RICHARD LANGFORD, Instructor in English; A.B., University of Florida; M.A., Stetson University.

ETHEL B. COLBRUNN, Assistant Professor of English; A.B., College of Wooster; M.A., Ohio State University; Ph.D., University of Florida.

BYRON H. GIBSON, Professor of English, 1946; A.B., Birmingham-Southern College; M.A., Ph.D., University of Illinois.

MARY TRIBBLE LOWRY, Associate Professor of English and Secretary of the Faculty, 1923; Ph.B., M.A., Stetson University.

KATHLEEN ALLEN JOHNSON, Assistant Professor of English; A.B., University of Rochester; B.M., M.A., Stetson University.



MARY LOUISE GEHRING, Associate Professor of Speech, 1956; B.A. Baylor University; M.A., Ph.D., Louisiana State University.

IRVING C. STOVER, Professor of Speech, 1908; Graduate King's School of Oratory; B.O., M.O., Susquehanna University; Litt.D., Stetson University.

B. BRUCE GRIFFITHS, Assistant Professor of Speech and Drama; B.A., Baylor University; M.F.A., Yale University Graduate School of Drama.

CHARLES C. RITTER, Assistant Professor of Speech, 1956; B.A., Mary Washington College of the University of Virginia; M.A., University of Florida; Ph.D., State University of Iowa.





STANDING

SERGE A. ZENKOVSKY, Associate Professor of History and Political Science, 1958; Ph.D., Charles University, Prague, Czechoslovakia

CLAUDE H. BRITT JR., Instructor in Modern Languages, 1959; A.B., Wake Forest; M.A., University of North Carolina.

HUGH NELSON SEAY, JR., Assistant Professor of Modern Languages; B.A., Randolph-Macon College; A.M., Ph.D., University of North Carolina.

SEATED

JOHN L. HODGES, Professor of Modern Languages, 1954; A.B., M.A., Ph.D., University of North Carolina.

BETTY ZENKOVSKY, Instructor in Russian Studies; A.B., University of Michigan; M.A., Indiana University.

CLAIRE HILL, Instructor in Modern Languages.
FRANCES THORNTON, Professor of French, A.B., M.A., Stetson University; Docteur es Lettres, Université de Toulouse.

FRED MESSERSMITH, Associate Professor of Art; Head of Art Department; B.F.A., M.A., Ohio Wesleyan University.

EUGENE BUNKER, Assistant Professor of Art; B.S., Montana State College; M.A., Mills College, Oakland, California.



STANDING

DONALD HARBIN, Graduate Assistant in Physical Education, B.A., Stetson University.

RAY HUSSY, Tennis Coach.

GARLAND H. WILLIAMS, Instructor in Physical Education, 1956; B.S., University of Georgia; M.A. George Peabody College.

GLENN N. WILKES, Basketball Coach and Assistant Professor of Physical Education; A.B., Mercer University; M.A., Peabody College.

WESLEY M. BERNER, Assistant Professor of Physical Education; B.S., Pacific University; M.A., Stetson University.

SEATED

RICHARD B. MORLAND, Associate Professor of Physical Education, 1952; A.B., Birmingham-Southern College; M.Ed., Springfield College; Ph.D., New York University.

WARREN CASSIUS COWELL, Professor of Physical Education, 1935; B.S., Kansas State Agricultural College; M.A., University of Florida.

ESTHER M. HICK, Assistant Professor of Physical Education, 1941; B.S., M.A., Stetson University.

SARA STAFF JERNIGAN, Professor of Physical Education, 1937; B.S., M.A., Stetson University.



CLAUDE H. CHORPENING, Instructor in Mathematics; B.S., West Point, New York.

WAYLAND HENRY PARR, Instructor in Mathematics; B.S., West Point; M.S., Purdue University.

ELIZABETH NICELY BOYD, Assistant Professor of Mathematics; B.S., Juniata College; M.A., Ph.D., Columbia University.

GENE WOODARD MEDLIN, Associate Professor of Mathematics; A.B., Wake Forest College; M.A., Ph.D., University of North Carolina.

EMMETT S. ASHCRAFT, Associate Professor of Mathematics, 1949; B.S., Wake Forest College; M.A., University of North Carolina.

SAM W. McINNIS, Visiting Associate Professor of Mathematics, 1957; A.B., M.A., University of Florida.

OSCAR T. JONES, Instructor in Mathematics; B.S., Wake Forest College; M.S., University of Michigan.



THEODORE W. BEILER, Associate Professor of Chemistry, 1953; B.S., Allegheny College; M.A., Ph.D., Harvard University.

GEORGE LOVELL JENKINS, Professor of Physics, 1948; A.B., Berea College; M.S., University of North Carolina; Ph.D., University of Kentucky.

JOHN FERGUSON CONN, Professor of Chemistry, 1929; B.S., Georgetown College; M.S., University of Chicago; Ph.D., University of Pittsburgh.

JOHN V. VAUGHEN, Professor of Chemistry, 1946; A.B., Oberlin College; Ph.D., Johns Hopkins University.

JAMES E. WILLS, JR., Associate Professor of Physics, 1956; A.B., Mississippi College; M.A., University of Virginia; Ph.D., University of Texas.

JAMES A. SARTAIN, Assistant Professor of Sociology, 1955; B.S., Alabama State Teachers College, Troy; M.A., Peabody College.

MELVIN J. WILLIAMS, Professor of Sociology, 1952; A.B., B.D., Ph.D., Duke University.

SIDNEY B. DENMAN, Professor of Social Psychology, 1950; A.B., Mississippi College; M.A., Tulane University; Ph.D., Duke University.

ALBERT M. WINCHESTER, Professor of Biology, 1947; A.B., Baylor University; M.A., University of Texas; Ph.D., University of Texas.

DOROTHY LANGFORD FULLER, Associate Professor of Biology, 1941; A.B., M.A., Stetson University.

KEITH L. HANSEN, Assistant Professor of Biology, 1955; B.S., M.S., Stetson University; Ph.D., University of Florida.

ELMER C. PRICHARD, Professor of Biology, 1947; A.B., Mississippi College; M.A., University of Richmond; Ph.D., University of North Carolina.





MALCOLM M. WYNN, Associate Professor of History and Political Science, 1952; A.B., M.A., Ph.D., Ohio State University.

CARL HERBERT JOHNSON, Assistant Professor of Geography, 1935; B.S., M.A., Stetson University.

HAROLD J. SCHULTZ, Assistant Professor of History and Political Science; B.A., Goshen College; M.A., University of Michigan; Ph.D., Duke University.

GERALD E. CRITTOPII, Assistant Professor of American Studies; A.B., Syracuse University A.M., University of Pennsylvania; Ph.D., University of Pennsylvania.



EVANS C. JOHNSON, Associate Professor of History and Political Science, 1953; A.B., M.A., University of Alabama; Ph.D., University of North Carolina.

JOHN E. JOHNS, Professor of History and Political Science, 1948; A.M., Furman University; M.A., University of North Carolina.

GILBERT L. LYCAN, Professor of History and Political Science, 1946; A.B., Berea College; M.A., Ph.D., Yale University.

LUTHER W. SMITH, JR., Assistant Professor of History and Political Science, 1957; B.A., Denison University; M.A., Ph.D., Yale Graduate School.

JOHN A. HAGUE, Associate Professor of American Studies, 1955; A.B., Princeton University; Ph.D., Yale University.



JOSEPH SUTTON, Associate Professor of Psychology; B.S., Stetson University; M.A., Ph.D., Vanderbilt University.

RICARD L. STAFFORD, Assistant Professor of Psychology; B.S., M.S., Auburn; B.D., Southern Baptist Seminary.

WARREN F. JONES, JR., Associate Professor of Psychology, 1955; B.S., Union University; M.A., Peabody; Ph.D., Vanderbilt University.

STANDING

RUBERT LONGSTREET, Visiting Professor of Education, 1949; B.S., I.L.B., Stetson University; M.A., Duke University.

WATIE PICKENS, Assistant Professor of Education, B.S., Oklahoma A.&M.; M.A.7., Ed.D., University of Florida.

GEORGE W. HOOD, Associate Professor of Education; A.B., Baker University; M.B.A., Ph.D., University of Chicago.

HARLAND MERRIAM, Associate Professor of Education; B.S., Boston University; Ed.M., Ed.D., Harvard University.

SEATED

RICHARD COPELAND, Associate Professor of Education; D.Ed., University of Florida.

THURMAN E. SMOTHERMAN, Associate Professor of Education, 1956; A.B., State Teachers College, Missouri; M.Ed., Ed.D., University of Missouri.

RUTH I. SMITH, Associate Professor of Education, 1954; B.S., Pennsylvania State Teachers College; M.A., Ed.D., University of Pittsburgh.

RAY V. SOWERS, Professor of Education, 1948; A.B., LL.D., Florida Southern College; M.A., University of North Carolina.

RANDOLPH CARTER, Professor of Education, 1944; M.A., Columbia University; Ph.D., Peabody College.



E. EARL JOINER, Assistant Professor of Religion, 1955; A.B., Stetson University; B.D., Th.M., Southern Baptist Theological Seminary.

SAM HILL, Assistant Professor in Religion, B.A., Georgetown College; B.D., Southern Seminary; M.A., Vanderbilt University.

JAMES A. STEWART, Professor of Philosophy; Diploma in Theology, Baptist Theological College of Ireland; M.R.E., New Orleans Theological Seminary; Ph.D., Eastern University; D.D., Stetson University.

OLIVER LaFAYETTE WALKER, Professor of Religion, 1943; A.B., Howard College. Th.M., Th.D., Southern Baptist Theological Seminary.

EDWARD A. HOLMES, JR., Assistant Professor of Religion, 1956; A.B., Mercer University; B.D., Emory University.



ELEANOR ANNE HURST, Circulation Librarian, 1952; B.S., Georgia State College for Women; M.Ln., Emory University.

FRANCES MILLS, Catalogue Librarian, 1949; A.B., Mount Holyoke College; B.S. in L.E., New York State University Teachers College; M.A., Columbia University.

CHARLOTTE SMITH, Documents Librarian, 1939; A.B., Agnes Scott College; M.A., A.B., in L.S., Emory University.

ANN ELIZABETH MITCHELL, Reference Librarian; M.A., Vanderbilt University and Peabody College.





EDWARD COLSON FURLONG, JR.
Dean of the School of Business

The School of Business was established in 1940. It is housed in its own building on main campus. The college graduate entering business without special preparation suffers a handicap; similarly one who confines his study to business is handicapped. The program of the School of Business, therefore, is a combination of academic and business subjects. The Faculty endeavors to cultivate in students those qualities of mind and character that will make useful citizens with high ideals of business morality and social responsibility. Students are encouraged to acquire a clear understanding of modern industrial society and of their responsibilities and opportunities in it.

SCHOOL OF BUSINESS

OFFICERS

ROSS WAGER
President

PAT O'NEAL
Vice-President

SARAH FOSTER
Secretary

MARK CORNEILIUS
Treasurer



ROGER G. GILES, Assistant Professor of Business Administration, 1953; LL.B., Cumberland University; LL.B., Stetson University.

EDWARD C. FURLONG, JR., Professor of Business Administration, 1938; B.S., M.A., Stetson University; graduate study, Case Institute of Technology.

JOHN E. BARTHEL, Assistant Professor of Economics, 1955; Diplom-Volkswirt, Doktor rer. pol., University of Berlin.

FRANK M. PHILLIPS, Visiting Professor of Mathematics and Statistics, 1947; Ph.D., George Washington University.

LOUISE QUARLES, Secretary.



. . . FACULTY



STANDING

DAVID M. BEIGHTS, Professor of Accounting, 1953; A.B., University of Colorado; M.S., Ph.D., University of Illinois.

DAVID MILLER, Assistant Professor of Business Administration, 1955; B.S., A.B., University of Florida, C.P.A.

SEATED

HENRY F. GODFREY, Visiting Assistant Professor of Business Administration, 1956; A.B., Harvard University.

CAROL J. NICKLAS, Assistant Professor of Business Education, 1954; B.S., M.B.A., Indiana University.

MAXINE L. PATTERSON, Professor of Business Administration, 1948; B.S., Mary Washington College of the University of Virginia; M.B.E., University of Colorado.

CHAUNCEY S. ELKINS, Assistant Professor of Business Administration, 1956; A.B., Marshall College; M.B.A., University of Michigan.



DONALD CHARLES YANLEY

Executive Secretary of the Faculty of the Music School

The Stetson University School of Music was founded in 1934 and is now a member of the National Association of Schools of Music. The well rounded curriculum prepares students for teaching in the public schools and the directing of church music. The school also includes a preparatory department for children and for students whose previous training has been insufficient. Music activities are centered around DeLand Hall, Annex and the Band Hall. All recitals and special music activities take place in the chapel in Elizabeth Hall. The recently revised music library, including scores, books and recordings, greatly supplements the music literature collection of the University Library.

SCHOOL OF MUSIC

OFFICERS

ROBERT GLENDON
Vice-President

DELL MURRY
President

BARBARA SAMSON
Secretary

KARL STEIN
Treasurer



JACK CALVIN ROWE, Assistant Professor of Church Music, 1954; A.B., Ouachita College; M.S.M., Southern Baptist Theological Seminary.

RICHARD McDOWELL FEASEL, Associate Professor of Wind Instruments, 1946; B.M., M.A., Stetson University.

PAUL R. JENKINS, JR., Assistant Professor of Organ, 1956; B.A., Davidson College; M.M., University of Michigan.

MRS. CLAUDE ALMAND, Assistant Professor of Piano, B.M., Furman University; Diploma, Juilliard School of Music.

ELEANOR LEEK, Associate Professor of Violoncello and Theory, 1946; B.M., M.M., Eastman School of Music.

FRANCES MOULTHROP GORDON, Instructor in Piano, 1957; B.M., Wesleyan College.

RUTH RICHARDSON CARR, Associate Professor of Church Music, 1946; B.S., Houghton College; M.M., Eastman School of Music.



. . . FACULTY



VERONICA DAVIS GOVE, Professor of Music Education, 1931; B.M., University of Illinois; M.A., Columbia University.

MILDRED REID HEAD, Instructor in Voice, 1957; B.S., Queens College.

FRANCES BUXTON, Professor of Theory and Violin, 1943; M.M., Eastman School of Music; B.M., Cleveland Institute of Music.

DONALD CHARLES YAXLEY, Assistant Professor of Wind and Percussion Instruments, 1949; B.M., M.A., Stetson University.

JAMES D. PERDUE, Instructor in Music Literature and Music Librarian, 1954; B.M., M.A., Stetson University.

ROGER L. CUSHMAN, Associate Professor of Piano and Theory, 1950; B.M., M.M., Yale University.

HAROLD MILNE GRIFFIN, Professor of Voice, 1935; A.B., Denison University; B.M., M.A., Eastman School of Music.

THE SENIORS

Peace be within they sacred halls and temples . . .

Now that we seniors have reached graduation, our first thoughts may be of the friends we will have to leave behind, but each of us knows that he takes with him something of Stetson University's tradition. The satisfying experiences and the pleasant memories will always be hallowed as will the campus' halls and temples.







Dot Ballard, Ann Anderson, Danny Allen, Joanne Sellers

The Senior Class . . .

OFFICERS

- DANNY ALLEN President
ANN ANDERSON Vice-President
DOT BALLARD Secretary
JOANNE SELLERS Treasurer



Abel, S.



Aiken, M. A.



Alderman, E.



Alexander, J.

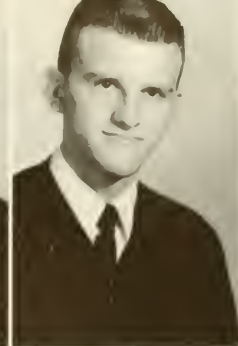

Allen, D.

ABEL, SUZANNE, Coral Gables, Fla. . . . L.A.—Alpha Xi Delta, Pledge Treas., Rec. Sec., Pres.; Canterbury Club; Hse. Coun.; Univ. Party Rep.; Sociology Club; Inter. Rel. Club; Stover Theatre; S.F.E.A.; Pan. Coun.

AIKEN, MARY ANN, Atlanta, Ga. . . . L.A.—Alpha Chi Omega, Pledge Treas., Standards Board, 2nd V.P.; Sch. Chr., Jr. Pan. Rep.; Phi Society, Treas.; Beta Beta Beta, Sec.; Sigma Alpha Omega; Mortar Board, Treas.; Dean's List; Pres. Emily Hall; Ex. Coun.; Freshman Adv.; Assis. Dorm. Dir.; Y.W.A., V.P.; Emily Hall; B.S.U.; Quiz Bowl.

ALDERMAN, EUGENE, Tampa, Fla. . . . L.A.—Ministerial Association.

ALEXANDER, JANE, Oviedo, Fla. . . . L.A.—Phi Mu; S.F.E.A., Treas.; Canterbury Club.

ALLEN, DANNY H., Forest City, N.C. . . . L.A.—Pi Kappa Phi, Hist., Dec.; B.S.U. Ex. Coun.; Stu. Adv.; Homecoming Com.; Band, Operations Officer, Pub. Chr.; Kappa Kappa Psi, V.P.; Psi Chi, Sec., Treas.; Players' Guild; Theta Alpha Phi; Rel. Focus Wk. Com.; Soc. Chr. SUB; S.G.A.; Sr. Class Pres.

ALLEN, REYNOLDS, Wauchula, Fla. . . . L.A.—Pi Kappa Phi; Men's Coun.; Omicron Delta Kappa; Scabbard and Blade; Honor Roll; Outstanding Freshman; Outstanding Jr. Cadet, ROTC, Cadet Capt.; Co-Chr. Homecoming; B.S.U.; Pres. of Soph. Class; Glee Club, Travel Squad; Seminar Chr., Rel. Focus Wk.; Who's Who.

ANDERSON, CARRIE ANNIS, West Palm Beach, Fla. . . . L.A.—Alpha Chi Omega, V.P., Rec. Sec., Pan. Rep., Pan Treas.; Women's Ex. Coun., Rep. at Lg.; Soph. Class Sec.; Sr. Class V.P.; Chaudoin Hall, Pres., Y.W.A., W.P.; B.S.U., Enlistment V.P.; Majorette; Sigma Pi Kappa, Soc. Chr.

ANDERSON, GARY LEO, Reidsville, Ga. . . . Bus.—Accountancy Club; Scabbard and Blade, Treas.; Intramurals; B.S.U.

ARMSTRONG, PEGGY ANN, Helena, Ala. . . . L.A.—Transfer from Stephens College; Zeta Tau Alpha, Standards Chr.; Phi Psi; Honor Roll, Intramurals.

BAGBY, VIRGINIA, Charlotte, N. C. . . . Mus.—Alpha Chi Omega, Pres., Rush Chr., Song Dir.; Phi Beta, Sec., Ritual Chr.; Am. Guild of Organists, V.P.; Yearbook Editor, His., Soc. Chr.; V.P. of Mus. Sch.; Pan. Coun., Greek Wk. Comm; Student Affairs-Student Leaders Comm.; Glee Club, Travel Squad; B.S.U.; Student Adv.; Assis. Dorm. Dir.; Freshman Adv.; Who's Who.

Allen, R.

Anderson, A.

Anderson, G.

Armstrong, P.

Bagby, V.

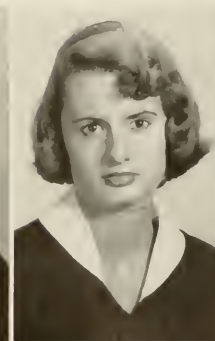
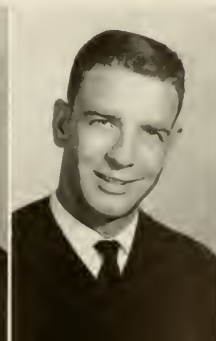



Baldwin, M.

Ballard, D.

Barber, L.

Barnes, L.

Barr, J.

Baughman, W.

Beall, S.

Beabout, R.

Boekee, G.

Boos, M.

BALDWIN, MARCIA MARIE, W. Palm Beach, Fla. . . . L.A.—Alpha Xi Delta, Rush Sec., Jour. Cor., Chr. Cal. Com.; Honor Roll; S.F.E.A., Pub. Cr.; Student Christian Assoc.; Lutheran Stu. Assoc., V.P.; Kappa Delta Pi.

BALLARD, DOROTHY, H., Coral Gables, Fla. . . . L.A.—Phi Mu, Hse. Chr., Standards Chr., Chap.; Canterbury, Soc. Chr., Hse. Chr., V.P.; Modern Dance; Women's Coun.; Soc. Dir.; ROTC Sponsor; Sec. Sr. Class; Stu. Adv.

BARBER, LEON H., Daytona Beach, Fla. . . . L.A.

BARNES, LYRA, Orlando, Fla. . . . L.A.—Alpha Xi Delta, Act. Chr., Asst. Rush Chr., Cor. Sec.; Rules and Procedure; La Franciade, Pres.; SFEA; Kappa Delta Pi; Honor Roll; Dean's List; Stu. Adv.

BARR, JOAN, Boughdon, Ga. . . . L.A.—Zeta Tau Alpha; Stand. Chr., Cor. Sec.; Women's Coun.; V.P. Emily Hall; SFEA; Canterbury; Hatter Staff.

BEALL, SUSAN W., Miami, Fla. . . . L.A.—Pi Beta Phi, Pledge Class Treas., Rush Chr., Prog. Chr., Pan. Del., Conven. Del., Pres., Ex. Coun., Pub. Chr., Adv. Jr. Pan Coun.; SGA, V.P.; Sgt. at Arms, Emily Hall; Pub. Board, Sec.; SUB; Reporter Staff; Stetson Corres. to Miami Herald.

BAUGHMAN, WARNER, Palatka, Fla. . . . L.A.—Ministerial Association; SFEA.

BEABOUT, ROBERT WARREN, Maitland, Fla. . . . L.A.—Lambda Chi Alpha, Pledge Tr., Sec., Disc. Coun.; Westminster Fel. Coun.; IFC; Stu. Adv.

BOEKEE, GEESEKELIZABETH, Bradenton, Fla. . . . L.A.—Transfer from Sullins College; Pi Beta Phi, Hse. Mgr., Pledge Sec.; Frosh. Adv.

Boren, S.

Boureau, S.

Brackin, E.

Brooks, Z.

Broughton, J.





BOOS, MARTIN, Boynton Beach, Fla. . . . Bus.—Sigma Phi Epsilon, Pres., V.P., Pres. of Pledge Cl., Hse. Mg.; Dis. Coun., Pres., Sec.; IFC, V.P.; Mr. Stetson Com.; Intra. Athlete of Yr.-1958-59; Chr. Gk. Wk. Comm.; Intra. All Star, Football, Basketball, Softball; Top 5 bowler; 1st place foul shot cont.; Var. Basketball.

BOREN, NANCY SUE, Atlanta, Ga. . . . L.A.—Frosh. B.S.U. Coun.; Sigma Alpha Omega, Sec.; Women's Intra. Board; Hse. Coun.; Stu. Adv.

BOUREAU, SALLY, Coral Gables, Fla. . . . L.A.—Delta Delta Delta, Pledge Sec., Cor. Sec., Pledge Tr., V.P.; Sigma Tau Delta, V.P., Pres.; Sigma Pi Kappa, His., V.P.; Hatter Staff, Soph. Cl. Ed., Intro. Ed.; Reporter Staff, Copy Ed., Feat. Ed.; Women's Coun., Em. Hall; Westminster Fel., Sec. Pres.; SCA, Sec.; Rel. Life Coun., Sec.; Green Feather Com., Act. Chr.; SFEA.

BRACKIN, EDWARD, Tampa, Fla. . . . L.A.

BROOKS, ZELDA, Bunnell, Fla. . . . L.A.—Alpha Dexioma; B.S.U.; Phi Mu; Soc. Ser. Chr., Reg., Hist.; Varsowein Club, SFEA, Pub. Chr.; Tau Beta Sigma, V.P.; Band.

BROUGHTON, JOHN N., Chicago, Ill. . . . L.A.—Transfer from Kendall College; Scroll and Key, V.P.; Minst. Ass'n., Treas.; Frosh. Adv.; Dean's List; Honors Prog.; Intra.; Quiz Bowl; Stover Theatre; Stetson Review.

BROWN, NANCY JEAN, East Point, Ga. . . . Mus.—Glee Club, Pub. Man., Solo.; Phi Beta, Pres.; AGO, Cor. Sec.; Madrigal Soc.; Dean's List.

BURNETTE, CAROL LINDA, Coral Gables, Fla. . . . L.A.—Pi Beta Phi, Act. Chr., Intra. Rep.; Hatter Staff; Cheerleader; Mod. Dance Club; Opera Wkshop; Women's Intra. Board, Pub. Co-Chr.; Cal. Girl; Stover Theatre; Wesley Foundation.

BURNSIED, ANNETTE E., Jacksonville, Fla. . . . L.A.—Transfer from Jacksonville U.; YWA; BSU; SFEA; Kappa Delta Pi, Treas.

CADMAN, WILLIAM, Orlando, Fla. . . . L.A.—Pi Kappa Phi, Secretary.

CALDWELL, JAMES T., Ocala, Fla. . . . L.A.—Minis. Ass'n.; BSU; Intramurals.

CALLAN, JAMES T., Pompano Beach, Fla. . . . L.A.—Pi Kappa Alpha; Stu. Adv.; Intra.; Pre-Law Ass'n.; Tolstoy Club.

CALTRIDER, NANCY CHEEK, Atlanta, Ga. . . . Mus.—Alpha Xi Delta, Mus. Chr., Philanthropy Chr., Mus. Dir.; Phi Beta, Act. Chr.; Glee Club, Travel Squad; Soloist; BSU.

CAMPBELL, MILDRED, Plant City, Fla. . . . L.A.—Alpha Xi Delta, Hse. Chr.; SFEA, Co-Pub. Chr.; Wesley Foundation.



Brown, N.
Burnette, C.

Burnsied, A.

Cadman, W.

Caldwell, J.

Callan, J.

Caltrider, N.

Campbell, M.

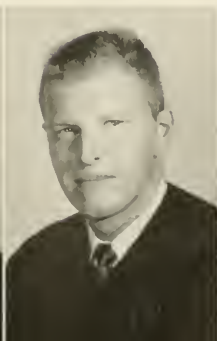

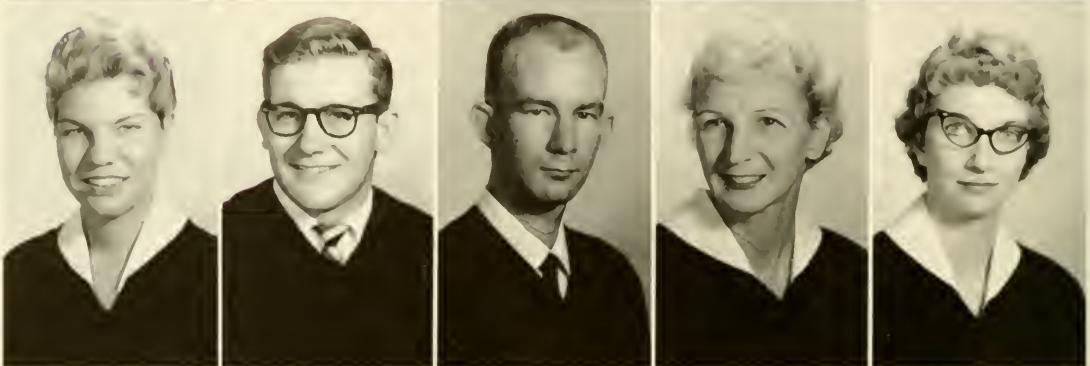
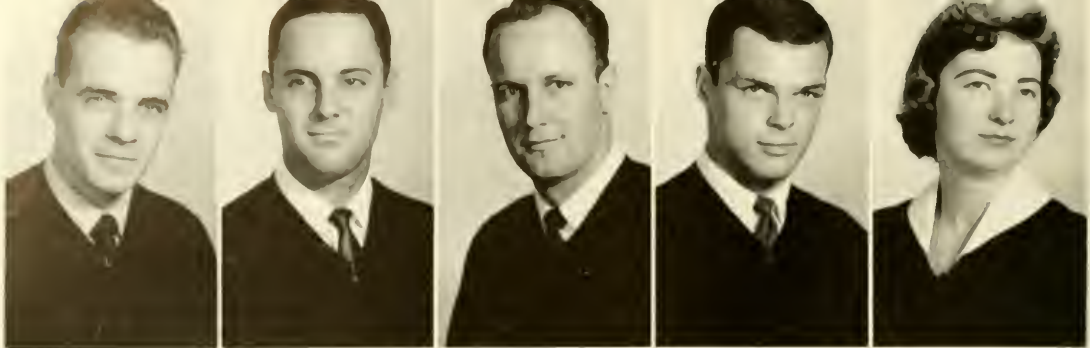

Cardiff, E.
Christensen, K.

Carroll, R.
Cleary, T.

Carter, R.
Cliver, D.

Cassel, K.
Cochran, R.

Childs, B.
Coffey, B.

CARDIFF, EDWARD, Bronx, N. Y. . . . L.A.

CARROLL, RICHARD EDWARD, Orlando, Fla. . . . Bus.—Transfer from The Citadel; Pi Kappa Alpha; Inter. Club.

CARTER, ROSS, Jacksonville, Fla. . . . L.A.—Pi Kappa Phi, Pledge Tr.; S Club; Varsity Baseball; Phys. Ed. Major Club; Intra. Board.

CASSEL, KENNETH, T., JR., Gainesville, Fla. . . . L.A.—Pi Kappa Phi; Men's Dorm Advisor.

CHILDS, BARBARA, Gainesville, Ga. . . . L.A.—Transfer from Brenau College; Zeta Tau Alpha, Ilsc. Man.; Women's Coun.; Reporter Staff; Beta Beta Beta; SFEA; Canterbury.

CHRISTENSEN, KAREN, Ft. Lauderdale, Fla. . . . L.A.—Alpha Dextioma, Treas.; SFEA, Pres.; IWO, Pres.; Lutheran Stu. Ass'n., Sec.-Treas.; SCA; Green Feather Dr., Pub. Chr.; Women's Intra.; Honor Roll; Dean's List; Mortar Board; Kappa Delta Pi, His.; Stu. Adv.; Who's Who.

CLEARY, THOMAS A., Cocoa, Fla. . . . L.A.—Ministerial Ass'n., Act. Chr., Intra. Chr.; Student Advisor.

CLIVER, DONALD B., Hollywood, Fla. . . . Bus.—Lambda, Chi Alpha, Treas., Ilis.; Beta Alpha Sigma.





COCHRAN, RUTH, DeLand, Fla. . . L.A.

COFFEY, BARBARA ANN, Blowing Rock, N. C. . . . L.A.

COMPTON, GAIL, Orlando, Fla. . . . L.A.—Mortar Board.

CORLL, PAUL R., Canfield, Ohio . . . L.A.—Rules and Pro. Comm.; Indep.; Gamma Theta Upsilon, Pres.; Kappa Kappa Psi, His.; Band; Wesley Found.; Stu. Adv.; Reporter Staff; Hatter Photo.; PTA; Band Oper. Comm.; Pep Band; ROTC; SFEA; Intra.; Inter. Rel. Club; Fencing Club; Varsovienn Club.

CREEL, MANYA, Charlotte, N. C. . . . Mus.—Glee Club; Travel Squad; Key Memb.; Univ. Mad. Singers; Stu Adv.; BSU, Ex. Coun., Mus. Chr.

CROUCH, BARBARA, Dania, Fla. . . . L.A.—Alpha Chi Omega, Act. Chr., Lyre Ed.; Sigma Delta Pi; Women's Coun.; Em. Hall, Sec.; SFEA; BSU; YWA; Honor Roll; Stu. Adv.

CUSTER, SALLY JO, Hagerstown, Md. . . . L.A.—Delta Delta Delta, His., Soc. Chr.; Cal. Girl; Theatre Guild; Coun., St. Hall.

DAVIDSON, ZONA, Crestview, Fla. . . . L.A.—Phi Mu; SFEA.

DAVIS, EARL, Madison, Fla. . . . L.A.

DES CAMPS, JULIUS ROBERT, Ft. Lauderdale, Fla. . . . L.A.—Sigma Alpha Omega.

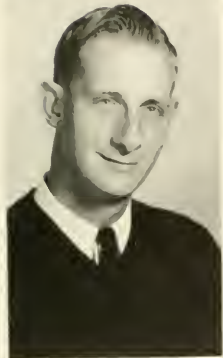

Compton, G.

Corll, P.

Creel, M.

Crouch, B.

Custer, S. J.

Davidson, Z.

Davis, E.

Des Camp, R.



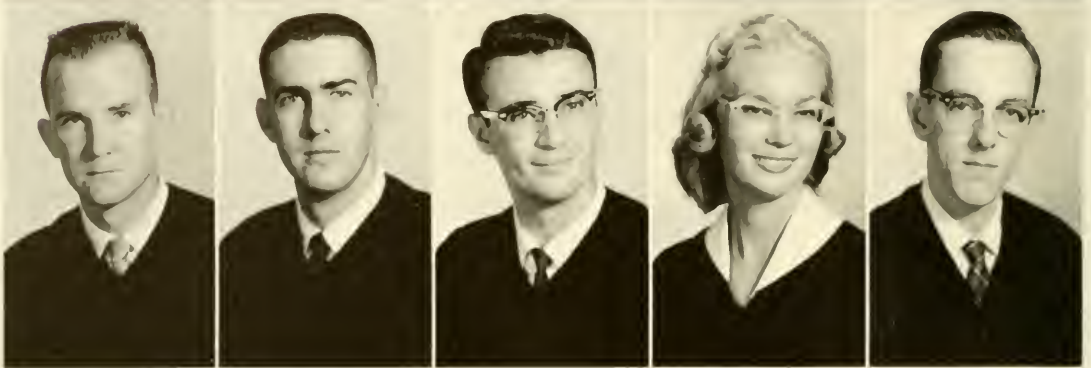

DeWitt, M.
Edgeman, L.

Dodd, S.
Eubanks, E.

Dorman, C.
Evans, K.

Dossett, J.
Frezieres, S.

Duperly, M.
Fizette, N.

DE WITT, MEREDITH, Winter Park, Fla. . . . L.A.—Phi Mu, Pres.; Women's Council.

DODD, SUZANNE, Daytona Beach, Fla. . . . Mus., L.A.—IWO; Glee Club; Band; West. Choir Dir.; Orch.; Brass Choir; Phi Beta; MENC, Pres.; Kappa Delta Pi; Tau Beta Sigma; Cheerleader.

DORMAN, CAMILLE, Ormond Beach, Fla. . . . L.A.—Alpha Dxioma, Sec.; IWO; La Franciade; Women's Phys. Ed. Prof. Club, Sec., Pres.; Women's Intra.

DOSSETT, JACQUELINE, Tampa, Fla. . . . L.A.—Alpha Xi Delta, Phil. Chr., Marshal, Treas., Cor. Sec.; Debate Club,

Sec.; Pi Kappa Delta, Sec., Pres.; Phi Soc.; Sigma Tau Delta, Sec., V.P.; Women's Coun.; V.P. Stetson Hall; Stu. Adv.

DUPERLY, MARGARET DORIS, Kingston, Jamaica . . . L.A.—Scroll and Key, Treas.; Kappa Pi, Sec.-Treas.; Art Club; Inter. Club; Chr. of Comm. of Fine Arts, SUB; Honor Roll; Dean's List.

EDGEMAN, LEWIS J., DeLand, Fla. . . . L.A.—Transfer from East Texas Baptist College; BSU; Gamma Sigma Epsilon, Rec.; Sigma Alpha Omega; Beta Beta Beta; Dean's List.

EUBANKS, R. EDWARD, Pelham, Ga. . . . L.A.—Sigma Nu; S. Club; Phys. Ed. Club; Varsity Basketball; Track.





Fletcher, A.
Flint, H.

EVANS, KENNETH R., Pompano Beach, Fla. . . . L.A.—Pi Kappa Phi, His., Parl.; SUB, Pres., Pub. Chr., Host. Comm. Chr.; Wesley Found., Soc. Chr.; SCA; SGA, Parl.; Stover Thea. Prod.; SFEA; Pol. Forum; FCCII.

FREDIERRES, SONYA, Orlando, Fla. . . . L.A.—SFEA

FIZETTE, NORMAN B., DeLand, Fla. . . . L.A.—Gamma Sigma Epsilon; Wesley Found.; IMO; Honor Roll; ROTC.

FLETCHER, ALBERT, Orange City, Fla. . . . L.A.

FLINT, HOLLIS M., Daytona Beach, Fla. . . . L.A.—Beta Beta Beta, V.P., Pres.; Canterbury.

FULTON, CHARLES BRITTON, W. Palm Beach, Fla. . . . Bus.—Sigma Nu; ODK, Treas.; SGA, Soc. V.P.; Pershing Rifle Ex. Officer, Com. Officer; Scabbard and Blade, V.P.; ROTC Major; Treas. Jr. Class; Resident Adv.; Stu. Adv.; West Fel., V.P., Pres.; SCA, Pres.; Distinguished Military Stu.; Outstanding ROTC Cadet; Outstanding Jr. Cadet Award; Pre-Law Ass'n., Sec.; Student Affairs Comm.; Fresh. Adv.; Outstanding Academic ROTC Wreath; ROTC Color Guard; Who's Who.

GAINES, JOHN M., St. Augustine, Fla. . . . Bus.—Pi Kappa Phi, Treas.; BSU, Ex. Coun.; Glee Club; Travel Squad; Accountancy Club; Men's Res. Adv.; ROTC.

GERRITY, THOMAS R., DeLand, Fla. . . . L.A.—Pi Kappa Alpha, Treas., Sec., Alum. Sec., Outstanding Pledge, Wk-End Chr.; Alpha Sigma.

GIBSON, MARY R., DeLand, Fla. . . . L.A.—Delta Delta Delta, Pub. Chr., Trident Cor.; Sigma Tau Delta, Treas.; BSU; Hatter Staff.

GORMLEY, MARTHA ANN, W. Palm Beach, Fla. . . . L.A.—Alpha Xi Delta, Cor. Sec., Act. Chr., Secret Officer; SFEA; BSU.

GRAHAM, WILLIAM F., Daytona Beach, Fla. . . . L.A.

Fulton, C.

Gaines, J.

Gerrity, T.

Gibson, M.

Gormly, T.

Graham, W.

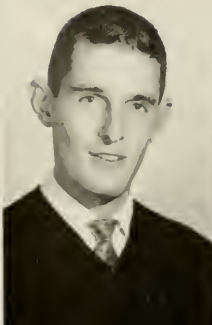



Grass, M. Grudzina, J. Gunderson, J. Hadsock, D. Hammond, M.
 Hampton, A. Head, J. Helveston, R. Heney, M. Herrin, C.

GRASS, MARY MARTHA, DeLand, Fla. . . . L.A.—Trans. Fla. State; Canterbury House, Ex. Coun.; Kappa Pi.

GRUDZINA, JOSEPH S., Beacon, N. Y. . . . Bus.—Stetson Rifle and Pistol Club; Intramurals.

GUNDERSON, JAMES, Enumelaw, Wash. . . . L.A.

HADSOCK, LOUIS DONALD, Douglas, Ga. . . . L.A.—Sigma Alpha Omega; Honor Roll; Dean's List.

HAMMOND, MARGARET, Eustis, Fla. . . . L.A.—SFEA; IWO; Alpha Dexioma.

HAMPTON, ALICE A., W. Palm Beach, Fla. . . . Bus.—Hatter Staff; Modern Dance Club; Rifle Club, Sec; IWO; Accountancy Club, Sec.

HEAD, JOHN, Atlanta, Ga. . . . L.A.

HELVESTON, RICHARD R., Tampa, Fla. . . . L.A.

HENEY, MARY HILMA, DeLand, Fla. . . . L.A.—Zeta Tau Alpha, Pledge V.P., Outstanding Pledge, Soc. Chr., Ex. Coun., Treas.; Sigma Delta Pi, His., Treas., Pres.; La Franciade; Sigma Pi Kappa; Reporter Staff, Makeup Ed.; Ed. of Stu. Handbook; Tolstoy Club, Soc. Chr.; Hatter Holiday Comm.; Homecoming Comm. Greek Wk. Comm.; Green Feather Comm.; Stu. Adv.; Westminster Fel.; Honor Roll.





Holly, R.

Hopper, J.

HERRIN, CAROL SUSAN, Tampa, Fla. . . . L.A.—Phi Mu, Memb. Dir.; Kappa Phi; SFEA; Wesley Found.; Pan. Coun., Soc. Chr., Treas., Pub. Chr.

HOLLY, ROBERT L., Miami, Fla. . . . Bus.—Sigma Nu, Rec., Lt. Com., Com.; IFC, Treas., V.P.; Chr., IFC Dis. Coun.; Chr., Hatter Basketball Contest.

HOPPER, JO ANNE, Cedartown, Ga. . . . L.A.—Alpha Chi Omega, Rush Chr., Soc. Chr., Pres.; Pan. Coun.; Women's Coun.; Chaudoin Hall V.P.; Green Feather Act. Co-Chr.; Jr. Class Sec.; Enlist. Co-Chr, BSU; BSU Rep. in SCA; YWA, Pub. Chr.; Honor Roll; Dean's List; Kappa Delta Pi; Scroll and Key; Mortar Board; Who's Who.

HOWELL, N. CAROL, Jacksonville, Fla. . . . L.A.—Pi Beta Phi, Pledge Sch. Award, Pledge Chap., Chp., Cor. Sec. Stand. Chr., Univ. Party Rep.; SUB; Indep. Rep., Sec.; Stu. Adv.; Rel. Life Coun.; Woman Stu. Rep.; Phi Society; Sigma Tau Delta; Scroll and Key, Pres.; Mortar Board, Sec.; Honors Prog.; Borden Frosh. Prize; Phi Beta Kappa Alum Prize; Acad. Coun. Class Award; Honor Roll; Dean's List; Who's Who.

HOWELL, EDWARD V., DeLand, Fla. . . . L.A.—Min. Ass'n; S Club; Track Team; Intra. Board.

HUMMELGARD, JOYCE LENA, Kingston, Jamaica . . . L.A.—Zeta Tau Alpha, Act. Chr.; Sigma Delta Pi; Canterbury; Inter. Club.

HUNT, RONALD W., DeLand, Fla. . . . L.A.

HUNTER, MYRA JEAN, Bradenton, Fla. . . . L.A.—Phi Mu, Soc. Ser., Chap., Reporter; Sigma Delta Pi, Sec., V.P.; Player's Guild, Cor. Sec.; Rel. Emph. Wk. Comm.; Greek Wk. Rep.; Dis. Stu. Fel., V.P.; SCA, Rep.; Impetus, Con. Ed.; Paradigm, Con.; Annual Staff; Honor Roll; Dean's List.

HUTCHESON, JERE T., Marietta, Ga. . . . Mus.—Honor Roll; Dean's List; Glee Club; Travel Squad; Golf Team; BSU.

Howell, C.

Howell, E.

Hummelgard, J.

Hunt, R.

Hunter, M.

Hutcheson, J.

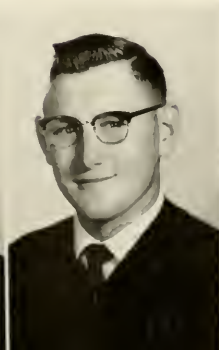



Jefferson, F.

Johnson, H.

Jones, C.

Jones, D.

Jones, W.

Jordan, J.

Jordan, L.

Juras, J.

Keaton, P.

Keaton, R.

JEFFERSON, FREDERICK, Clermont, Fla. . . . L.A.—Sigma Nu; Fresh. Basketball Coach; Honor Roll; Omicron Delta Kappa; SGA, Pres.; S Club, Pres.; Men's Phys. Ed. Majors' Club, Pres.; SFEA; Beta Beta Beta; Who's Who.

JOHNSON, HOWARD, W. Palm Beach, Fla. . . . Bus.—Pi Kappa Alpha; IFC Rep.

JONES, CAROL ANN, Deerfield Beach, Fla. . . . Bus.—Zeta Tau Alpha; SFEA; BUS; Transfer from Mars Hill Junior College.

JONES, DONNA JEAN, Owensboro, Ky. . . . L.A.—Zeta Tau Alpha, Mag. Chr., Ass's. Rush Chr., V.P., Pledge Trainer.

JONES, WILMA MARIE, Claxton, Ga. . . . Bus.—Delta Delta Delta, Pledge Treas., Asst. Sch. Chr., Phil. Chr.; Hatier Staff; Sigma Pi Kappa; Reporter Staff, Soc. Ed.; BSU; Stover Thea. Prod.

JORDAN, JUDITH, Miami, Fla. . . . Mus.—Band; Glee Club; Travel Squad; Phi Beta, Pledge V.P., Soc. Chr., Treas.; Orchestra, Pres.; Mus. Sch. Sec.; Am. Guild of Organists; Madrigals; BSU; Alpha Chi Omega Social Pledge.

JORDAN, LOYS AUGUSTUS, Greenville, S. C. . . . L.A.

JURAS, JUDITH ANN, Ormond Beach, Fla. . . . L.A.—Zeta Tau Alpha, Act. Chr., His., Pres.; Women's Conn., Soc. Chr. Stetson Hall; Stu. Adv.; LSA; Art Club; SFEA; Honor Roll; Intra.



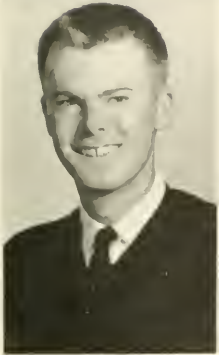

Keith, L.

Kennedy, F.

KEATON, PATRICIA, DeLand, Fla. . . . L.A.—SFEA.

KEATON, ROBERT, DeLand, Fla. . . . L.A.—Ministerial Ass'n.

KEITH, LAWRENCE H., Morris, Ill. . . . Mus.—Gamma Sigma Epsilon, Pres.; Kappa Kappa Psi, Treas.; Band; Orchestra; Pep Band; Oper. Com.; ROTC; Stu. Adv.; Wesley Found., SCA Rep.; Quiz Bowl; SCA; Reporter Staff, Hatter Photographer.

KENNEDY, FRANK T., Florence, Ala. . . . Bus.—Pi Kappa Alpha, Sec., Rush Chr., V.P.; Hse. Coun.; Rifle Team; Intra; Canterbury; Military Ball Comm.

KENNEDY, ROBERT B., North Bay Ontario . . . L.A.—Peta Beta Beta; Inter. Club, Pres.; SUB, Co-Chr. Film and Fine Arts Club; Young Rep. Club; Water Ski Club; Canterbury; Gym Squad.

KINSER, DONNA K., Lakeland, Fla. . . . Mus.—Transfer from Converse College; Zeta Tau Alpha, Mus. Dir.; Glee Club; Travel Squad; MENC; Opera Workshop; Lambda Chi Alpha Crescent Court.

LANCASTER, DIANE M., Winter Park, Fla. . . . L.A.—Transfer from Wake Forest College; Delta Delta Delta, Rec. Sec.; Kappa Delta Pi; SFEA; Hatter Bus. Staff; Stu. Adv. Honor Roll.

LESSLEY, RAYMOND E., Wauchula, Fla. . . . L.A.—Phi Society; Sigma Alpha Omega; Kappa Delta Pi.

LEIBTAG, JUDY M., Orlando, Fla. . . . Bus.—Delta Delta Delta, Ass't. Treas.; Treas., Marshal; Westminster Fel., Pub. Chr.; Stetson Player's Guild; Costumer, Stover Theatre.

LIGHT, ROY H., Orlando, Fla. . . . L.A.—Accountancy Club; Beta Alpha Sigma.

Kennedy, R.

Kinsler, D.

Lancaster, D.

Lessley, R.

Leibtag, J.

Light, R.





Lowe, P.
McInnis, B.

Luechauer, C.
McKibben, J.

Lysek, J.
McLarry, G.

McArthur, R.
Mahone, P.

McCauley, M.
Martindale, P.

LOWE, PATRICIA ANN, Sarasota, Fla. . . . L.A.—Pi Beta Phi, Prog. Chr., Pres.; Military Ball Court; SFEA, Memb. Chr.; Calendar Girl; S Club Sweetheart; Freshman Adviser.

LUECHAUER, CAROL, Hollywood, Fla. . . . L.A.—Pi Beta Phi, Secretary and Treasurer.

LYSEK, JOSEPHINE, Tampa, Fla. . . . L.A.—Alpha Chi Omega, Treas.; Hse. Coun., Rep., V.P., Pres.; Ex. Coun., Pres. Phi Society, Pres.; Sigma Alpha Omega, Treas.; Kappa Delta Pi, Sec.; Scroll and Key; Mortarboard; BSU; YWA;

SCA; Orientation Com.; Rel. Wk. Co-chr.; Homecoming Co-chr.; Aca. Coun. Cl. Award; Phi Beta Kappa Award; Honor Roll; Dean's List; Who's Who.

McARTHUR, ROBERT M., Clearwater, Fla. . . . Bus.—Sigma Nu; S Club Lounge Chr.; Varsity Tennis; Intram. All-Stars; DSF; Mr. Stetson; Campus Police; Dorm. Judiciary Board.

McCAULEY, MARIETTA, Savannah, Ga. . . . L.A.—Alpha Chi Omega, Chap.; Glee Club; Trnv. Sq.; Key Member; Am. Guild of Organists; BSU; YWA, State Mus. Chr.



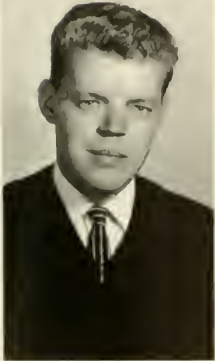

Marx, J.

Matthews, J.

McINNIS, BARBARA, DeLeon Springs, Fla. . . . L.A.

McKIBBEN, JON, DeLand, Fla. . . . L.A.—Sigma Nu; Seaboard and Blade, Pres.; ROTC, Rifle Team; SCA; DSF, Pres.; Men's Council.

McLARRY, GEORGE, Winter Park, Fla. . . . L.A.—Rifle Team; SGA, Rules and Pro., Jr. Cl. Rep., Chr.; Phil. Soc., Chr.; Fresh. Adv.; Reporter, Sports Ed.; Hatter Staff, Sports Ed.; Intram.; Asso. Press; DeLand Sun News, Reporter; Sigma Pi Kappa; Canterbury Club.

MAHONE, PATRICIA A., Coral Gables, Fla. . . . L.A.—BSU; YWA, Praog. co-chr.; SFEA, Chap.; Rel. Focus Wk. Hss. Com.

MARTINDALE, PATRICIA, Birmingham, Ala. . . . L.A.

MARX, JAN, Des Plaines, Ill. . . . L.A.

MATTHEWS, JOHN, Wilmerding, Pa. . . . L.A.—Orchestra; Kappa Pi, V.P., Pres.; Art Club; Intram.

MAYNARD, ROBERT L., Mars Hill, N. C. . . . L.A.—Trans. Mars Hill College; Glee Club; MENC; SFEA; Lambda Chi Alpha, Hse. Man.; BSU; Water Ski; Honor Roll.

MILLER, ROY DONHEL, Odum, Ga. . . . Bus.—Sigma Nu; S Club; Varsity Baseball; Varsity Basketball.

MOORE, CAROLE CHRISTIE, W. Palm Beach, Fla. . . . L.A.—Alpha Xi Delta, Sch. Chr., Pledge Tr., Pledge Cl. Pres.; Tau Beta Sigma, Sec., and Treas.; Kappa Delta Pi; Sigma Alpha Omega; Sigma Tau Delta; SFEA; Modern Dance Club; Canterbury Club.

MULLINS, BARBARA JEAN, Miami Springs, Fla. . . . L.A. YWA, Pres.; SFEA, Chap.; BSU, Ex. Coun.; Fresh. Adv.; Alpha Dexioma; Rel. Focus Wk. Prog. Com.

MURRAY MARY IDELE, Waycross, Ga. . . . Mus.—Phi Beta, Rec. Sec., V.P.; AGO, Cor. Sec. Rec. Sec., Dean; Glee Club; Travel Squad; St. Leader; BSU; Mus. Sch. Pres.; Univ. Madrigal Singers; Honor Roll; Dean's List.

O'NEAL, LYNDALE RAY, Inverness, Fla. . . . Bus.—Delta Delta Delta, Hse. Pres.; Song Leader, Cor. Sec.; BSU, Ex. Coun., F'ship., Chr.; Glee Club; Travel Squad; Modern Dance Club; Water Ski Club.

Maynard, R.

Miller, D.

Moore, C.

Mullins, B.

Murray, M.

O'Neal, L.





Outen, S.
Pennington, J.

Owen, G.
Peral, D.

Panico, M.
Pierson, A.

Parker, L.
Platt, D.

Pearce, P.
Ponce, J.

OUTEN, SUE BETTS, Pageland, S. C. . . . L.A.—Alpha Xi Delta, Sch. Chr., Rush. Chr., V.P., CORT Delegate; Pan. Coun.; Fresh. Adv.; BSU; La Franciade; Kappa Delta Pi; Honor Roll; SFEA.

OWEN, GEORGE, Lakeland, Fla. . . . Bus.—Reporter Staff, Ed. in Chief, Man. Ed., News Ed., Intram. and Sports Ed.; Wesley Foundation, Pres., V.P., Pub. Chr.; ROTC, Staff, PIO; Hatter Staff, Military Ed.; Min. Assoc.; Young Rep. Club; Lambda Chi Alpha; Sigma Pi Kappa; Rel. Emph. Wk.; Fresh. Adv.; SCA.

PANICO, MARIE J., Bethan, Conn. . . . L.A.

PARKER, LOIS JEAN, Pensacola, Fla. . . . L.A.

PEARCE, PATRICIA, DeLand, Fla. . . . L.A.—Trans. Wake Forest; Alpha Xi Delta, Sch. Chr., Ex. Coun.; BSU, Pres., Ex. Coun., BTU Rep., St. Devl V.P.; Rel Life Coun.; YWA; Mortar Board; Fresh. Adv.; La Franciade; Honor Roll; Dean's List; Who's Who.

PENNINGTON, JAMES, DeLand, Fla. . . . L.A.

PERAL, DONNA, Orlando, Fla. . . . L.A.—Alpha Xi Delta, Pledge Chap.; Ass't Treas. Schl. Chr.; Stover Theatre Prod.; Rel. Emph. Wk.; Sigma Tau Delta; Westminster Fellowship, Prog. Sec., Choir.



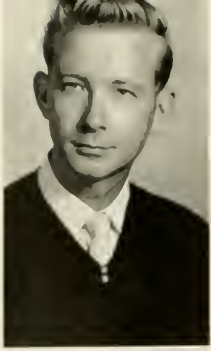

Powell, J.

Prince, J.

PIERSON, ANN M., Orlando, Fla. . . . L.A.—Trans. Orlando Jr. College; BSU; YWA; Indep. Women's Org.; Alpha Dextima.

PLATT, DOROTHY A., St. Petersburg, Fla. . . . L.A.—Pi Beta Phi, Ex. Council; FTA.

PONCE, JACK H., Hiialeah, Fla. . . . L.A.—Ministerial Association.

POWELL, JAMES, DeLand, Fla. . . . Bus.

PRINCE, JOSEPHINE, Loris, S. C. . . . Bus.—Trans. Wake Forest College; Zeta Tau Alpha, Pledge Class Hist., Social Chr.; Hatter Staff; BSU; NEA; FEA.

PROCTOR, GAIL JAMES, DeLand, Fla. . . . L.A.—Alpha Xi Delta.

PYLE, ANN LOUISE, Orlando, Fla. . . . L.A.—Pi Beta Phi, Pledge Treas., Soc. Chr., V.P.; Pi Kappa Alpha Dream Girl; Stetson Player's Guild; Westminster Fellowship.

RAWLS, GLENDA, Apopka, Fla. . . . L.A.—YWA, Com. Miss., Dorm. Pres.; BSU, Vespers Com., Dorm. Dev.; Women's Phys. Ed. Club, Chap, Pres.

RAWLS, GWENDOLYN L., Miami, Fla. . . . Bus.—SFEA; Tau Beta Sigma; Band; Indep. Women.

RHINEHART, WILLIAM E., Ormond Beach, Fla. . . . L.A.—Aca. Coun. Cl. Award; Univ. Sch.; Honors Prog; Dean's List; Honor Roll; Scroll and Key; Phi Soc., Treas.; Psi Chi, Pres., Sec., Treas.; Omicron Delta Kappa, V.P., Green Cir., Adv.; SGA Pub. Chr., Homecoming Com.; Orientation Com.; Fresh. Adv.; BSU, Dev. V.P., Morn. Watch Chr.; Min. Assoc., Soc. Chr., Radio Prog. Chr.; Rel. Focus Wk. Chr, Hos. Com.; Hatter Staff; Sigma Pi Kappa; Experimental Theatre; Res. Hall Adv.; Who's Who.

RICHARDSON, GORDON H., DeLand, Fla. . . . L.A.—Varsity Baseball; S Club; Phys. Ed. Majors Club; Intramurals.

Proctor, G.

Pyle, A.

Rawls, G.

Rawls, G. L.

Rhinehart, W.

Richardson, G.



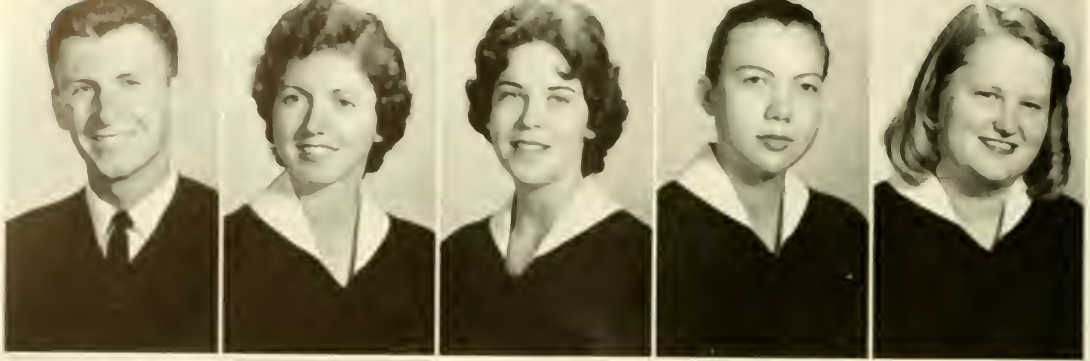

Richardson, L.
Schneider, W.

Roberts, N.
Scott, S.

Robson, B.
Scott, W.

Rowe, S.
Seaborn, D.

Safford, C.
Sellards, D.

RICHARDSON, ROY LAURENCE, Aurora, Ohio . . . L.A.—Pi Kappa Phi, Pledge Class Treas., Sec., IFC Rep., Pres.; IFC Sec., Dis. Coun. Permanent Sec.; Phi Alpha Theta, Pres.; Honor Roll; Pres. of L.A. College; S Club; Varsity Track; Gk. Wk. Fin. Chr.; Res. Adv.; Debate Team; Stu. Adv.; Intra.; Pres. Cabinet.

ROBERTS, NANCY HARRIS, Arlington, Va. . . . L.A.—Phi Mu; Women's Phys. Ed. Majors' Club.

ROBSON, BARBARA ANN, Miami, Fla. . . . L.A.—Delta Delta Delta, Frat. Ed.; SFEA; BSU.

ROWE, SALLY KNIGHT, DeLand, Fla. . . . L.A.

SAFFORD, CHARLEA, Lake Hamilton, Fla. . . . L.A.—Band; Nat'l. Intercol. Band; Orchestra; MENC; Tau Beta Sigma

SCHNEIDER, WILLIAM E., Lindenhurst, N. Y. . . . L.A.—Sigma Nu; Varsity Basketball, Capt.; S Club, Pres.; Sigma Alpha Omega; Intra.

SCOTT, SYLVIA ANN, Orlando, Fla. . . . L.A.—BSU

SCOTT, WILLIAM R., Sewickley, Pa. . . . L.A.—Theta Alpha Phi; Kappa Pi; Stover Theatre Prod.; Library Asst.; TAP, V.P.; KP, Treas.

Semanie, F.

Severance, A.

Sexton, G.

Shettle, P.

Shelton, W.

Smith, R.





Sellers, J.
Sellers, J.

SEABORN, DONALD JESS, Sebring, Fla. . . . L.A.—Univ. Party, V.P.; Men's Coun.; Scabbard and Blade, Sec.; Delta Sigma Phi, Chap.; Pi Kappa Delta; Honor Roll; Stetson Player's Guild; Ed. Comm. of SUB; Tolstoy Club; Washington Semester System.

SELLARDS, DAVID RANDOLPH, Apopka, Fla. . . . L.A.

SELLERS, JOANNE M., Tampa, Fla. . . . L.A.—Alpha Xi Delta, Chap.; BSU; Kappa Delta Pi, V.P.; Women's Coun.; Glee Club; SFEA; Intra.; Senior Class Treasurer.

SELLERS, JANE, Brevard, N. C. . . . Mus.—Glee Club; Travel Squad; Am. Guild of Org.; Madrigal, Chr.; Asst. Stage Man., Oklahoma.

SEMANIE, FREDERICK M., DeLand, Fla. . . . Bus.—Sigma Nu, Treas.; Varsity Football; S Club, Pres., Soc., V.P.; Treas. of Bus. Sch.

SEVERANCE, ANN CARROLL, Stanford, Ky. . . . L.A.—Delta Delta Delta, Pres., Rush Chr., Rec. Cor.; Women's Ex. Coun., Soph. Rep., Sec., V.P.; Sigma Pi Kappa, Pres., Treas.; Reporter, Copy Ed.; Hatter, Editor; Pub. Bd., Chr.; Sigma Tau Delta, His.; Phi Society, V.P.; Sigma Alpha Omega, Pres., Sec.; Theta Alpha Phi, Treas.; SCA, Sec., V.P.; Pan. Coun.; SIASG, Mem. Chr., V.P.; Debate Squad; Pi Kappa Delta; Scroll and Key; Rules and Proc. Comm.; Outstanding Fresh. Woman; Honor Roll; Dean's List; Who's Who, Mortar Board.

SEXTON, GEORGE, DeLand, Fla. . . . L.A.

SIETTLE, PHILLIP LEROY, Tampa, Fla. . . . L.A.

SHELTON, WILTON JR., Boyton Beach, Fla. . . . Mus.—Glee Club, Gen. Man.; BSU, Ex. Coun.; Madrigals; AGO.

SMITH, RALPH LLOYD, Vero Beach, Fla. . . . Mus.—Glee Club; Travel Squad; Phi Beta.



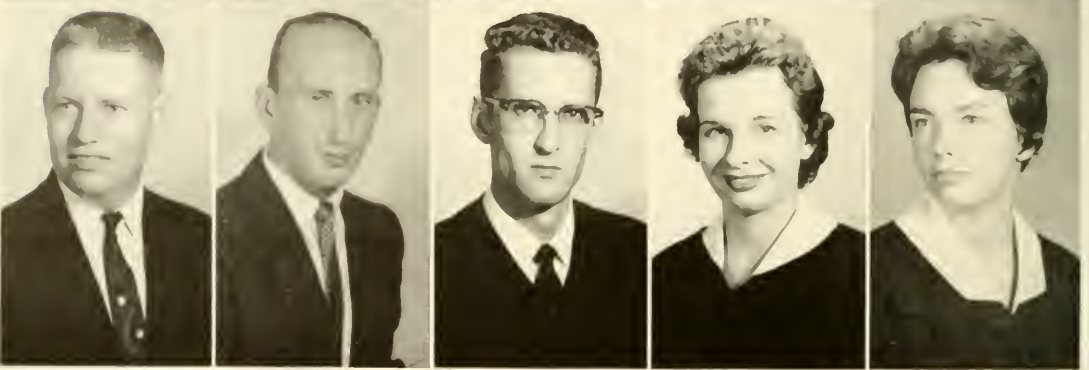
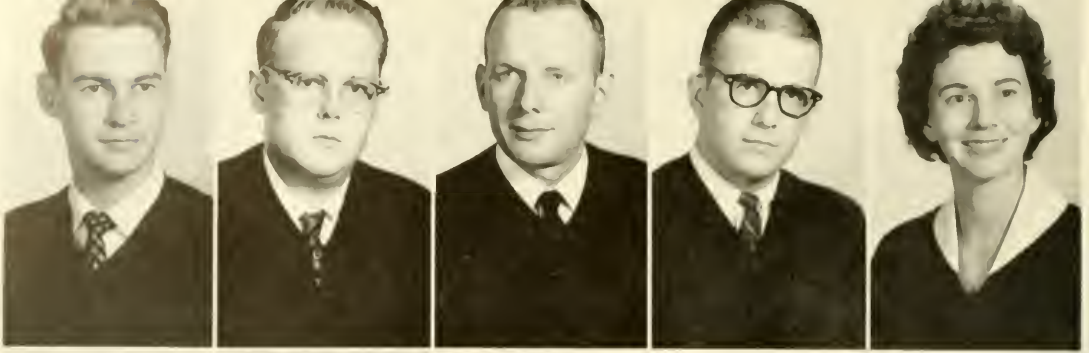

Smithwick, R.
Stone, A.

Somers, J.
Storm, P.

Sowell, A.
Strowbridge, F.

Speck, W.
Sumner, J.

Stanley, J.
Taylor, A.

SMITHWICK, RONALD, DeLand, Fla. . . . L.A.

SOMERS, JOHN, Jacksonville, Fla. . . . L.A.

SOWELL, ADEN KENNETH, Gainesville, Fla. . . . Bus.—Sigma Nu, Pledge Trainer; BSU; Ski Club; Ex. Coun.

SPECK, WILLIAM C., LeBelle, Fla., Ft. Lauderdale, Fla. . . . L.A.—Sigma Nu, Illis.; Wesley Found., V.P.; Stu. Adv.; Rel. Emph. Wk. Comm.

STANLEY, JANET MARILYN, Coral Gables, Fla. . . . L.A.—Zeta Tau Alpha, Sec.; Gamma Theta Upsilon, V.P.; Wesley Found., Treas.; Hatter Staff; FSEA.

STONE, ARTHUR, Sarasota, Fla. . . . L.A.—Sigma Phi Epsilon, Sec.; Young Rep. Club; Debate; Wash. Sem.; Pi Kappa Delta; Young Dem. Club.

STORM, PAUL ALBERT, DeLand, Fla. . . . Mus.—Lambda Chi Alpha; Homecoming Mayor.

STROWBRIDGE, JOHN FRANK, Miami, Fla. . . . Bus.—Delta Sigma Phi, Chap., Hse. Man.; Accountancy Club; Ex. Coun.

SUMNER, JOANN, Dade City, Fla. . . . Bus.—BSU; YWA; Alpha Dexionia; IWO; SFEA.





Taylor, J.



Tippens, R.

TAYLOR, ANN COOPER, DeLand, Fla. . . . L.A.—Pi Beta Phi; V.P. Frosh. Class; Stetson Band; Sigma Pi Kappa; Pres. La Franciade; Hatter Staff; Tolstoy Club; Inter. Rel. Club, Stetson-Rotary Exchange Stu., U. of Dijon, France '57-58; Stetson Exchange Stu. Inter-American U., San German, Puerto Rico '59.

TAYLOR, JAMES B. JR., DeLand, Fla. . . . Bus.—Pi Kappa Alpha; Basketball; ROTC; USMC.

TIPPENS, RUTH, Daytona Beach, Fla. . . . Mus.—Glee Club; Kappa Delta Pi; Seroll and Key; Madrigals, His.; SFEA.

TROW, EARLE F., DeLand, Fla. . . . L.A.—Sigma Alpha Omega; Pand; Orchestra; Brass Choir; Macostet Club; Honor Roll.

TYNER, ANNETTE, Dade City, Fla. . . . L.A.—Delta Delta Delta, Chap., Ser. Proj. Chr.; BSU; Stu. Adv.

VAN AKIN, BARBARA, DeLand, Fla. . . . L.A.—Theta Alpha Phi, Sec.; Players' Guild; Peta Beta Beta; PSU.

VOSTRY, ROBERT, Berwyn, Ill. . . . L.A.—Varsity Football; Baseball, All State, Most Improved, Most Valuable; Varsity Basketball, Mgr.; J.V. Basketball; Intra. Al-Star Basketball; S Club, V.P.; Phys. Ed. Majors Club, V.P.; AAHPER; Sigma Nu; Green Feather Comm.; Traffic Comm.; Dean's List; Reporter Staff; Homecoming Comm; SFEA.

WAGER, ROSS G., Jacksonville, Fla. . . . Bus.—Sigma Nu; Bus. School, Pres.; FGA Cab.; Accountancy Club, Pres.; IFC Coun.; Intra., Head Referee; Beta Alpha Sigma.

WALKER, JULIA ANN, Sarasota, Fla. . . . Bus.—IWO; SFEA, Dec. Chr.; Honor Roll; Flag Corps; Wesley Found.

Trow, E.

Tyner, A.

Van Akin, B.

Vostry, R.

Wager, R.

Walker, J.





Watkins, M.
Williams, F.

Webb, T.
Williams, S.

Whitaker, D.
Williamson, J.

Whipple, R.
Wilson, E.

White, F.
Wilson, G.

WATKINS, MARY ROSE, Orlando, Fla. . . . L.A.—Delta Delta Delta, Soc. Chr., Pledge Class; Outstanding Pledge, Song Leader, Cor. Sec., Sch. Chr.; Westminster Fel.; Glee Club; Quiz Bowl; Stetson Player's Guild, Pres.; Theta Alpha Phi, Cor. Sec., Pres., Stu. Adv.; Hatter, Copy Ed.; SFEA; Sigma Tau Delta, Sec.; La Franciade; Honor Roll; Dean's List; Sigma Pi Kappa; Mortar Board, V.P.; Theatre Prod.; Who's Who.

WEBB, TERANCE HAROLD EUGENE, Jacksonville, Fla. . . . L.A.—Canterbury; Brother of St. Andrew; Concert Band; Pep Band; Kappa Kappa Psi, Sec.; Sigma Alpha Omega; Gamma Sigma Epsilon, Visor.

WHITAKER, DANIEL C., Sarasota, Fla. . . . L.A.—Min. Ass'n., Pub. Dir., Ex. Dir.; BSU, Rep., Prog. Chr., Pub. Dir.; Intra.

WHIPPLE, RON G., Nyac, N. Y. . . . L.A.

WHITE, FRED W., Atlanta, Ga. . . . Bus.—Pi Kappa Alpha; ROTC

WILLIAMS, FREDERICK, Atlantic City, N. J. . . . Bus.—Delta Sigma Phi, Treas., Cor. Sec.

WILLIAMS, SHIRLEY ANN, Land O'Lakes, Fla. . . . L.A.—Transfer Judson College.





Wingate, J.
Winslow, J.

WILLIAMSON, JOANNE, Brunswick, Ga. . . . Mus.—Glee Club; BSU; Stu. Adv.; Am. Guild of Org., Treas.; Phi Beta, Soc. Chr., Song Dir.; Alpha Chi Omega, Pledge V.P., Sch. Chr.; Dean's List.

WILSON, ERNEST E., Winter Haven, Fla. . . . L.A.

WILSON, GEORGE F. JR., Miami, Fla. . . . L.A.—Band; Orch.; Art Guild, Pres.; Kappa Psi.

WINGATE, JAMES W., Hastings, Fla. . . . L.A.

WINSLOW, JUDITH, Tampa, Fla. . . . L.A.—Phi Mu, Frat. Ed. Dir., Treas., Del. to Nat'l. Con., V.P., Sch. Chr.; SFEA; Wesley Found.; Stu. Adv.; Honor Roll; Stetson Player's Guild.

WILLIS, FRANK D. JR., Metairie, La. . . . L.A.—Transfer from Tulane; Honor Roll.

WYMAN, LINDLEY ANN, Baltimore, Md. . . . L.A.—Transfer from Bard College; Harry L. Taylor Award; Honors Prog.; Stetson Review, Ed.; Sigma Tau Delta; Sigma Pi Kappa; Canterbury; Stover Theatre; Honor Roll; Reporter Col.; Player's Guild; Paradigm, Poetry Ed.; IWO, Pub. Ed.

YOO, KI HONG, Seoul, Korea . . . L.A.

YOUNG, HARRY L., DeLand, Fla. . . . Bus.—Macostets, Founder, Pres., V.P.; Accountancy Club, Treas.; Orientation Comm.; Stu. Adv.; Hatter Staff; Photographer; Honor Roll.

ZEIGLER, FELIX, Perry, Fla. . . . L.A.—Dorm House Coun.; Dorm Judiciary Coun.; Min. Ass'n., Act. Chr., Radio Chr., Prog. Chr.; BSU, Coun., Ministerial Rep.; Youth Revival, Chr.; Honor Roll; Hospitality Comm.; Religious Focus Week.

Willis, F.

Wyman, L.

Yoo, K.

Young, H.

Zeigler, F.

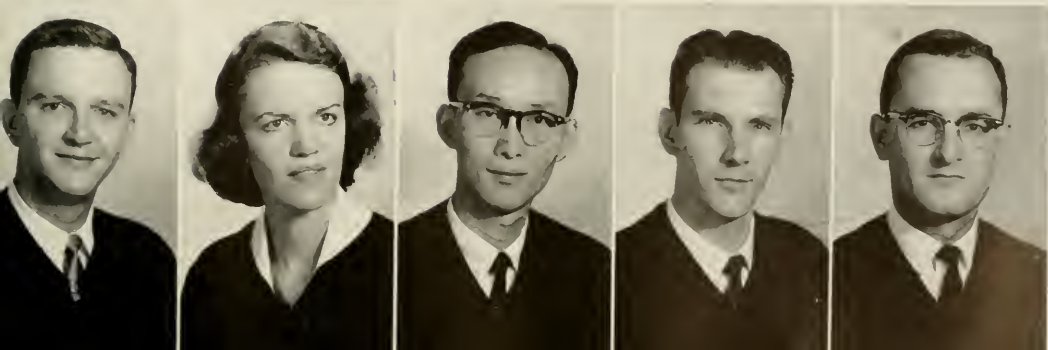

THE LAW SCHOOL

Hail to the heroes who have gone before us

Young men and maidens filled with true devotion!

Bright in their glory, fadeless and undying

Hail to our heroes gone







The Golden Tower is a replica of the centuries old "Torre del Oro" in Seville.



Massive covered arcades and fountains done in old tiles highlight the early Spanish architecture.

Equally striking is "The Granary," also copied after a famous building in Spain.







Stetson Law School students have various activities after a hard day in the classroom.

The nearby golf course offers a diversion to our athletic-minded scholars, as does the swimming pool located on the campus.

Others find relaxation by merely talking or lounging in the student lounge, the hall, or the dorms.







Moot Court



Invocation at the Gold Tower





One of Stetson's able faculty is shown lecturing his class.



A honorary luncheon is served in Stetson's Cafeteria.





DEAN HAROLD L. SEBRING
Dean of Stetson College of Law



HAROLD F. ARCHBALD
Business Manager

LAW ADMINISTRATION

MRS. KAY EDDY
Registrar



WALLACE L. STOREY
Librarian





RICHARD DILLON
Asst. Dean, Assoc. Prof of Law



EDWARD PLATT
Visiting Prof. of Law



JAMES TENNEY BRAND
Professor of Law



CALVIN KUENZEL
Asst. Prof. of Law

T H E F A C U L T Y

PAUL BARNARD
Asst. Prof. of Law



JOHN TRENAM
Lecturer in Law



BAYA HARRISON JR.
Lecturer in Law



WILLIAM CAREY
Lecturer in Law



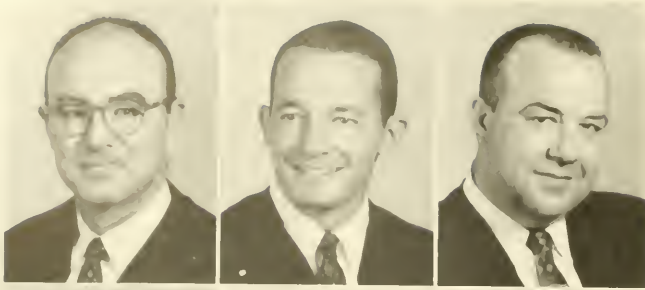

ANDERSON, JAMES DeLand, Fla.
 BEACHAM, HORACE
 West Palm Beach, Fla.
 Phi Delta Phi, Clerk; Moot Court.
 BROWN, EMORY Clearwater, Fla.



CAREY, JOE Largo, Fla.
 COBERLY, KENNETH . . . Honolulu, T.H.
 CONE, WILLIAM . . . St. Petersburg, Fla.

ANDERSON
 CAREY

BEACHAM
 COBERLY

BROWN
 CONE

LAW SCHOOL

DANIEL BEN JR. . . . St. Petersburg, Fla.
 EPSTEIN, JACOB J. . . Jeffersonville, N. Y.

EVERTZ, HARRY . . . St. Petersburg, Fla.
 FISH, THOMAS H. . . . Jacksonville, Fla.
 Phi Delta Phi; Associate Honor Court
 Justice; Pres. of Junior Class; Vice Pres.
 Student Bar Assoc, Summer Session; Chief
 Justice of Honor Court.

DANIEL
 EVERTZ

EPSTEIN
 FISH

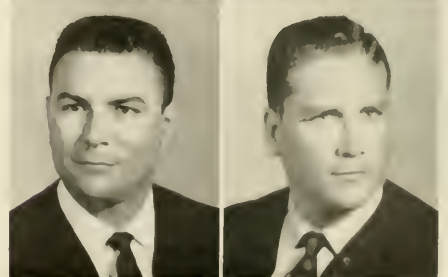
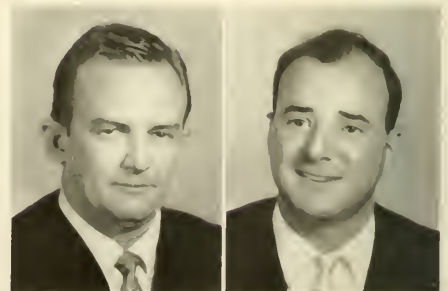

FRANKLIN, LESLIE D. . Stamford, Conn.
Phi Alpha Delta; Sec.-Treas. Freshman
Class; Student Bar Honor Court Atty;
Moot Court Finalist.

GORDON, SEYMOUR
St. Petersburg, Fla.

GRAVES, THOMAS . St. Petersburg, Fla.
Phi Delta Phi; Asoc. Justice of Honor
Court; Freshman Advisory Programs.

GREEN, JOHN L. . . St. Petersburg, Fla.

HASKILL, B. KEMP . St. Petersburg, Fla.

HOLLAND, WILLIAM
St. Petersburg, Fla.

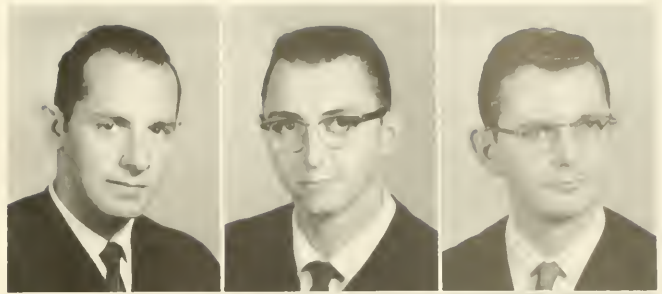

FRANKLIN
GREEN

GORDON
HASKILL

GRAVES
HOLLAND

SENIORS . . . 1960

HOWELL
JOHNSON

HUTCHINSON
KAVOUKLIS

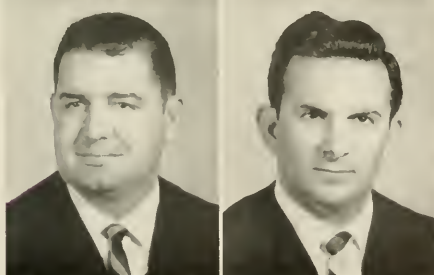
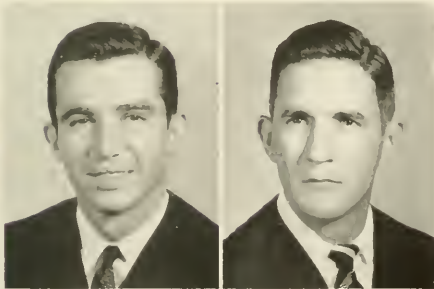

HOWELL, CLIFTON . . . Bartow, Fla.

HUTCHINSON, JONNIE . Lakeland, Fla.
Phi Alpha Delta, Vice-Justice.

JOHNSON, MALLORY . . Ft. Pierce, Fla.

KAVOUKLIS, MERCURY
Tarpon Springs, Fla.



KENNELLY
McNEILL

KEOUGH
MAXWELL

McKINNEY
MILLER

KENNELLY, FRANCIS
Jacksonville, Fla.

KEOUGH, LARRY St. Petersburg, Fla.
Delta Theta Phi; Legal Aid Society; Assoc.
Justice Honor Court; Chief Justice Honor
Court; Freshman Orientation Comm.

McKINNEY, RALPH
St. Petersburg, Fla.
Phi Delta Phi.

McNEILL, HAROLD Gulfport, Fla.

MAXWELL, JOHN H.
St. Petersburg, Fla.

MILLER, JOHN A. Ft. Lauderdale, Fla.
Moot Court; Editor, "The Brief"; Phi
Delta Phi. Social Chairman.

LAW SCHOOL

O'CONNELL, PHILIP
St. Petersburg, Fla.
Delta Theta Phi; Inter-Fraternity Council;
Sec. Freshman Class; Vice-Pres. Senior
Class.

RHODES, JOHN H. Winter Park, Fla.

ROBERTS, CHARLES
St. Petersburg, Fla.
Phi Delta Phi; Assoc. Justice Honor Court.

SEEMAN, NORMAN St. Petersburg, Fla.

O'CONNELL
ROBERTS

RHODES
SEEMAN



SHERIDAN, ROBERT
St. Petersburg, Fla.

STAAB, RICHARD . . . St. Petersburg, Fla.

STEVENS, JOHN . . . St. Petersburg, Fla.
Phi Delta Phi; Inter-Fraternity Rep; Legal Aid.

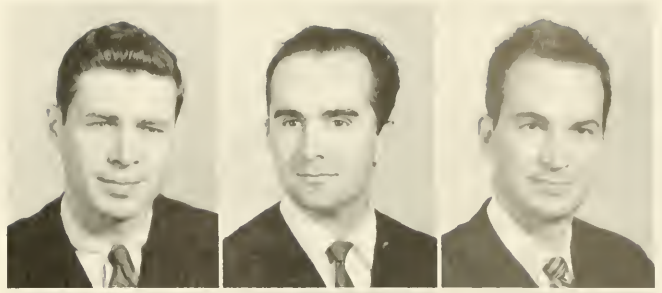

STEWART, HARRISON
Winter Park, Fla.

STOCKTON, FRANK . . . Jacksonville, Fla.
Pres. Freshman Class; Student Bar Assoc.,
Sect.; Pres., Jr. Class; Phi Delta Phi,
Pres.; Who's Who.

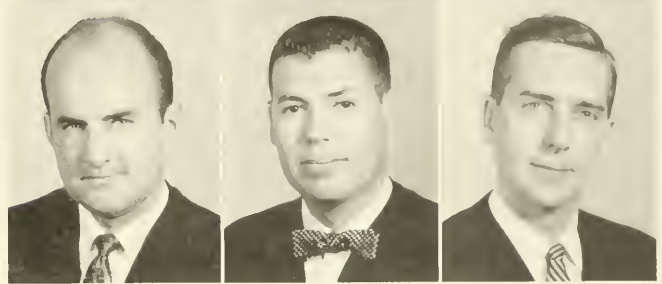

WAGNER, ROY
St. Petersburg Beach, Fla.

SHERIDAN
STEWART

STAAB
STOCKTON

STEVENS
WAGNER

SENIORS . . . 1960

WALSH
WHITE

WAYGOOD



WALSH, EDWARD
St. Petersburg Beach, Fla.

WAYGOOD, CHARLES
St. Petersburg, Fla.
Vice-Pres. Freshman Class; Moot Court;
Phi Alpha Delta, Marshall; Student Bar
Assoc., Treas., Pres.; Who's Who.



WHITE, SID Clearwater, Fla.

W H O ' S

W H O

I N



JAMES D. DRUCK

FRANCES B. KENNELLY



S T E T S O N ' S

L A W

S C H O O L



ROBERT E. SHERIDAN

ROBERT R STOCKTON



CHARLES M. WAYGOOD





Aloia, F. Ft. Myers, Fla.
 Amotte, R. Sarasota, Fla.
 Bozeman, R. St. Petersburg, Fla.
 Brellis, J. St. Petersburg, Fla.

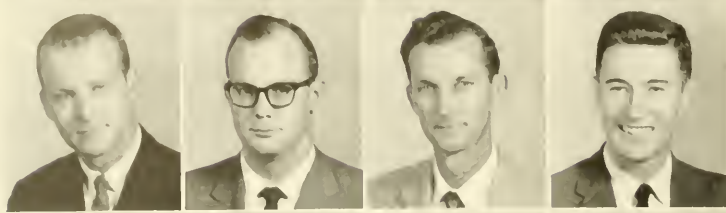

Burns, R. Treasure Island, Fla.
 Butler, R. Lakeland, Fla.
 Carney, J. Bradenton, Fla.
 Carrere, C. Dublin, Ga.

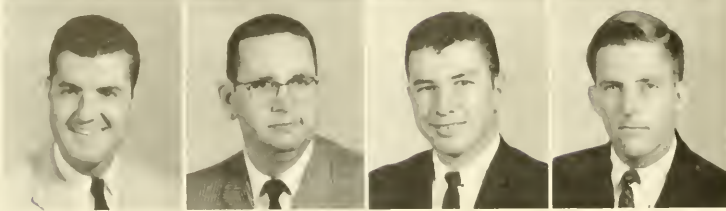

Chapman, J. Jacksonville, Fla.
 Culler, T. Sarasota, Fla.
 Cullers, J.
 D'Alemberte, R. Chattahoochee, Fla.

LAW SCHOOL UNDERCLASSMEN...

Dangler, G. Pinellas Park, Fla.
 Dosal, F. Miami, Fla.
 Doyle, C. Bath, Maine
 Fast, L. St. Petersburg, Fla.



Fellows, G. Delray Beach, Fla.
 Fields, R. Tampa, Fla.
 Ford, R. St. Petersburg, Fla.
 Gaines, M. Lexington, Ky.

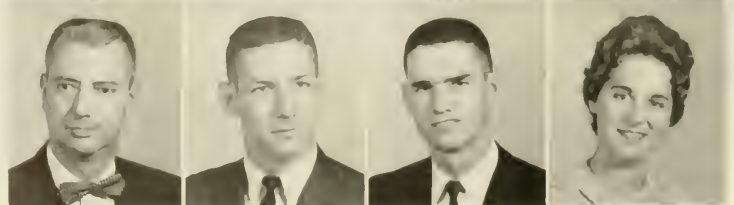

Godsey, A. St. Petersburg, Fla.
 Geiger, J. Ft. Lauderdale, Fla.
 Hagaman, R. Rochester, Minn.
 Harnett, J. Tampa, Fla.

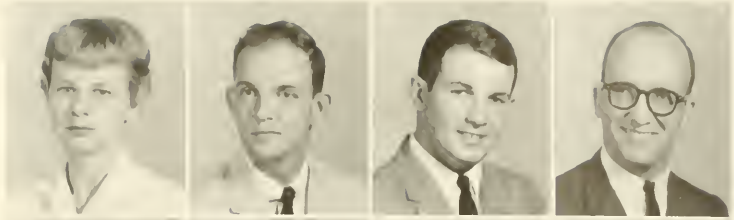

Holbrook, J. St. Petersburg, Fla.
 Humphries, F. St. Petersburg, Fla.
 Ippolito, F. Tampa, Fla.
 Johnson, J. St. Petersburg, Fla.

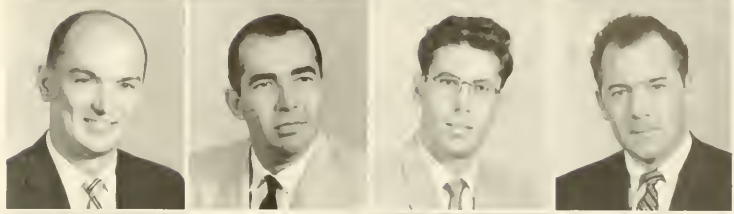

Knight, P. Blountstown, Fla.
 Korp, W. Orlando, Fla.
 Kovachevich, E. St. Petersburg, Fla.
 Lawrence, I. Perry, Fla.

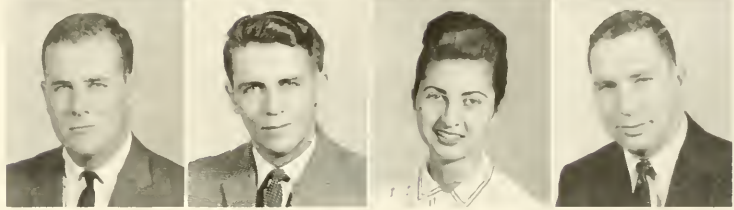

NINETEEN HUNDRED AND SIXTY

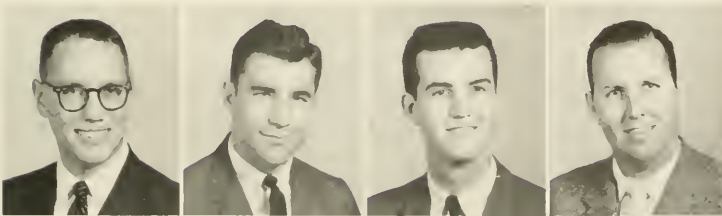

Lenox, C. Orlando, Fla.
 Lewis, H. Lake Worth, Fla.
 Lynch, L. Jacksonville, Fla.
 McClelland, G. Leesburg, Fla.

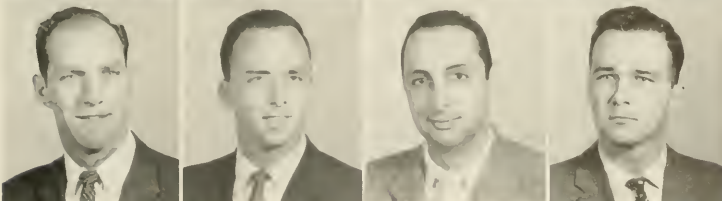

McKenna, W. Orlando, Fla.
 McLann, R.
 Malouf, W. Spencer, Mass.
 Martin, K. Tampa, Fla.



Mensch, R. St. Petersburg, Fla.
 Miller, J. Port Bryan, N. Y.
 Miller, R. Tampa, Fla.
 Mitcham, B. Atlanta, Ga.

Mooney, T. Winter Park, Fla.
 Moore, T. Pittsburgh, Pa.
 Muntzing, W. Moorefield, W. Va.
 Musselwhite, T. Orlando, Fla.

Newcomm, P. Coon, Ga.
 Ottinger, W. Red Bank, N. J.
 Patarine, V. Hollywood, Fla.
 Pena, W. Homestead, Fla.

LAW SCHOOL UNDERCLASSMEN...

Penturff, J. Athens, W. Va.
 Powers, A. Ft. Lauderdale, Fla.
 Quinn, D. Ovid, N. Y.

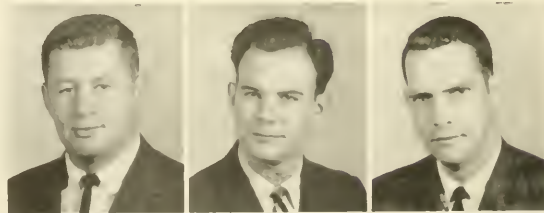

Rafter, J. West Palm Beach, Fla.
 Ray, C. Princeton, W. Va.
 Reeves, J. St. Petersburg, Fla.
 Rice, D. Crestview, Fla.

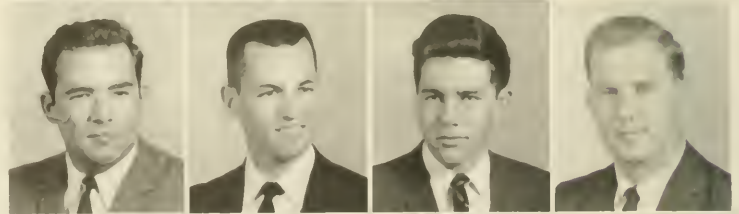

Ross, S. Tampa, Fla.
 Routt, G. St. Petersburg, Fla.
 Salcines, E. Tampa, Fla.
 Silberman, W. Paterson, N. J.



Singleton, C. Jacksonville, Fla.
 Smiley, W. Bradenton, Fla.
 Smith, J. Topmost, Ky.
 Stapleton, C. Pikesville, Ky.



Stedeford, W. Jacksonville, Fla.
 Surfus, G. Chicago, Ill.
 Thomas, A. St. Petersburg, Fla.
 Thomas, S. St. Petersburg, Fla.

Thompson, D. St. Petersburg, Fla.
 Thompson, R. Hollywood, Fla.
 Thompson, R. St. Petersburg, Fla.
 Tindall, Charles Jacksonville, Fla.

NINETEEN HUNDRED AND SIXTY



Tucker, S. West Palm Beach, Fla.
 Turner, W. Lakeland, Fla.
 Tye, W. Ft. Pierce, Fla.
 Upton, R. Joliet, Ill.

Violyn, R. Amsterdam, N. Y.
 Webb, V. Lake Worth, Fla.
 Weidemeyer, C. Clearwater, Fla.
 Whitfield, W. Tallahassee, Fla.

Wilkes, E. Tampa, Fla.
 Winter, E. Palmetto, Fla.
 Wolfe, F. St. Petersburg, Fla.
 Woodworth, G. Mount Dora, Fla.

THE CLASSES

"Hail to our classmates,
Bound by ties ne'er broken";

The unity that the classes of 1959-60 have maintained is one that can be achieved only on a campus such as Stetson. Our classes have shared many memorable moments—thrilling soccer victories, the Green Feather Carnival, Homecoming Celebration. They have been a part of Stetson's never-ending expansion program, facilitated by the Six-Million-Dollar Fund Drive. They eagerly anticipate the building of a new library, science building, fine arts center, and music hall that these funds will provide. Plans are being formulated for the return of football to Stetson's campus. Encouraged by rich tradition and present prosperity, the students strive to fulfill the future's expectations.







The Junior Class

1960

OFFICERS

BYRD BOOTH President
DUANE DODDINGTON . . . Vice-President
SYLVIA BLAKE Secretary
BRENDA SUE FRANKS . . . Treasurer

Adams, John L.A.
Savannah, Ga.

Allen, Betty L.A.
Clearwater, Fla.

Allen, Harry L.A.
Jacksonville, Fla.

Anderson, Sarah Mus.
Panama City, Fla.



Atkins, Jeanie L.A.
Mt. Dora, Fla.

Austin, Ruth L.A.
Kannapolis, N. C.

Avery, John L.A.
DeLand, Fla.

Barefoot, Russell Bus.
Ft. Meade, Fla.

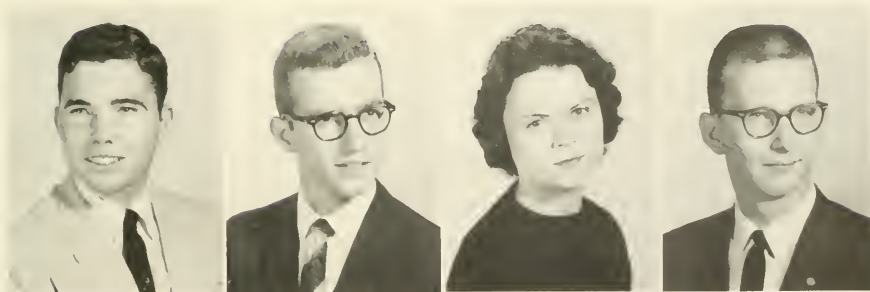
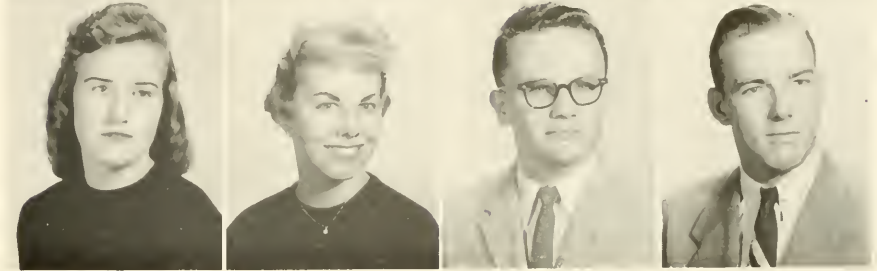

Barker, Jack L.A.
Waycross, Ga.

Barnes, Jerry L.A.
Aurora, Ill.

Barnes, Margaret L.A.
Orlando, Fla.

Barrow, Dave Bus.
San Francisco, Calif.

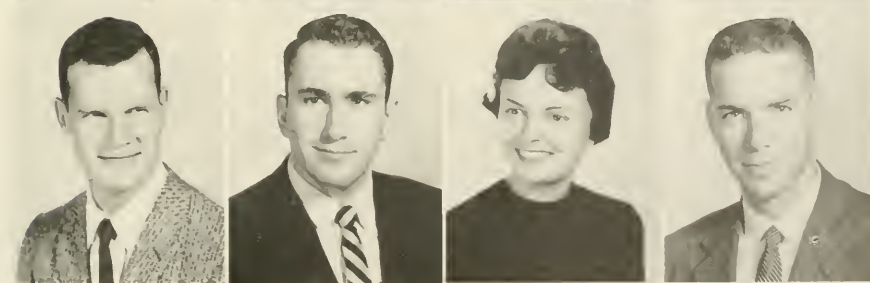

Baughman, Ronald L.A.
Palatka, Fla.

Bennett, Douglas L.A.
Fort Thomas, Ky.

Blake, Sylvia L.A.
Palatka, Fla.

Booth, Byrd L.A.
Clearwater, Fla.

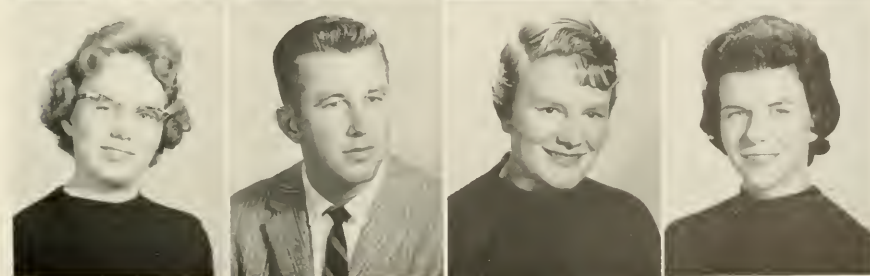

Boyd, Lou Ann Mus.
Orlando, Fla.

Boynton, Claude Bus.
Orlando, Fla.

Bray, Jane L.A.
Towson, Md.

Burnett, Rebecca L.A.
Paris, Ky.

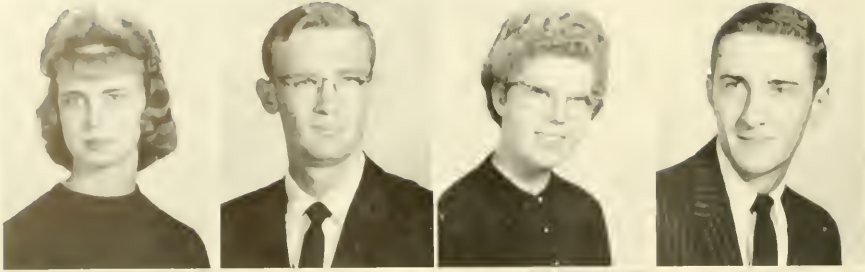

Burty, Beth L.A.
Greenville, S. C.
Bush, Thomas L.A.
Dade City, Fla.
Cagle, Ann L.A.
Lakeland, Fla.
Carpenter, Herb Bus.
Woonsocket, R. I.



Cason, Grady Bus.
Mt. McCoy, Fla.
Carter, Phyllis L.A.
Ft. Lauderdale, Fla.
Clark, Carolyn L.A.
Valdese, N. C.
Clayton, Donald L.A.
Jacksonville, Fla.

Cole, Alice L.A.
Jamaica
Cook, Mari L.A.
St. Petersburg, Fla.
Cornelius, Mark Bus.
Columbus, Ga.
Cox, Judith L.A.



Crews, Cathy L.A.
Alamonte Springs, Fla.
Davis, Sady L.A.
Eagle Lake, Fla.
Davis, Tom L.A.
Miami, Fla.
DeLottre, Suzanne L.A.
Miami, Fla.

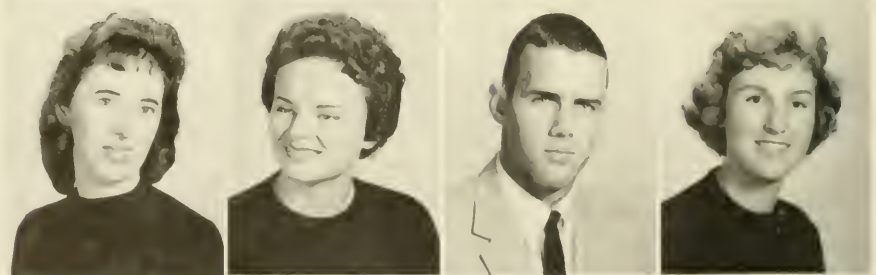

Doddington, Duane Bus.
Hallandale, Fla.
Dompe, John Bus.
Crescent City, Fla.
Drummond, Diane L.A.
Jacksonville, Fla.
Dunlap, Barbara L.A.
Lakeland, Fla.

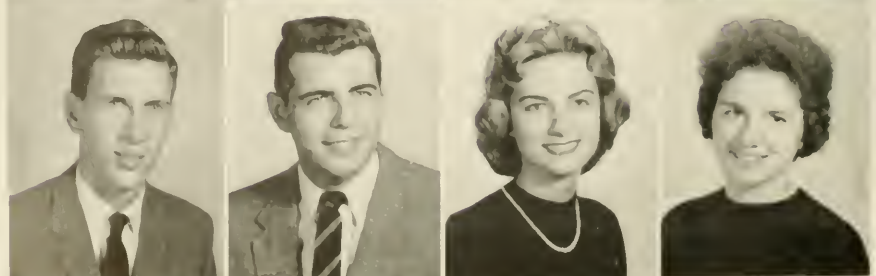

Dunworth, Jerry L.A.
Hollywood, Fla.



Eddinger, Elaine L.A.
N. Miami, Fla.



Eppert, Diane L.A.
Rockledge, Fla.



Fain, Mary Ann L.A.



Fiebrich, Dot L.A.
Lexington, S. C.



Finley, Claudette L.A.
Valdosta, Ga.



Fleishman, Charles Bus.
Poughkeepsie, N. Y.



Franks, Brenda Sue L.A.
Vero Beach, Fla.



Frix, Elizabeth L.A.
Miami, Fla.



Geering, Judy L.A.
LaPorte, Ind.



Gill, Mary L.A.
Rockford, Ill.



Givens, Mary L.A.
Vero Beach, Fla.



Glendon, Robert Mus.
Bridgeton, N. J.

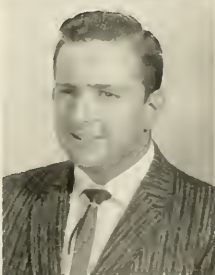

Goldman, Norman Bus.
St. Petersburg, Fla.



Gooding, Marilyn L.A.
Jacksonville, Fla.



Gould, Judy L.A.
Atlanta, Ga.



Gray, Bertie L.A.
Tampa, Fla.



Gretner, Judy L.A.
Coral Gables, Fla.

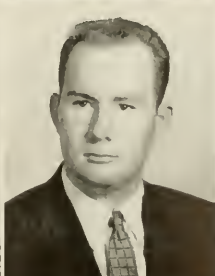

Groover, Charles Bus.
Tampa, Fla.

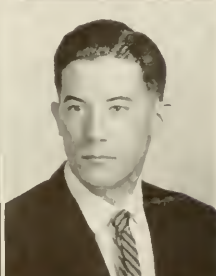

Guenther, Melvin L.A.
DeLand, Fla.

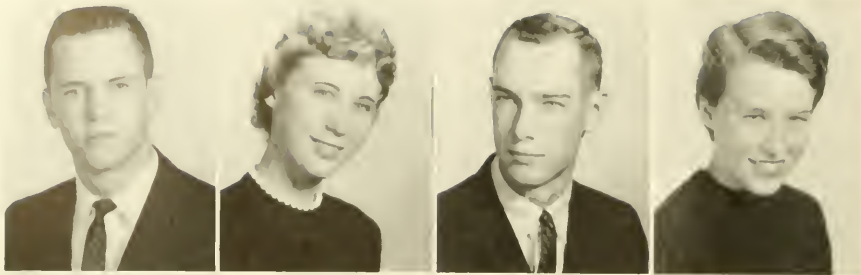

Haddox, Bruce
St. Cloud, Fla.
Hahn, Carol Mus.
Hollywood, Fla.
Handte, Chuck Bus.
Miami, Fla.
Harper, Barbara Bus.
DeLand, Fla.



Hatcher, Marilyn L.A.
S. Daytona, Fla.
Henderson, Beverly L.A.
Pt. Lauderdale, Fla.
Hendrix, Joyce L.A.
Walterboro, S. C.
Hiller, Bill Bus.
Ft. Lauderdale

Hintz, Marcella L.A.
DeLand, Fla.
Hogarth, Dick Bus.
Winter Haven, Fla.
Holzman, Joan L.A.
Boynton Beach, Fla.
Huber, Anna L.A.
Winchester, Tenn.

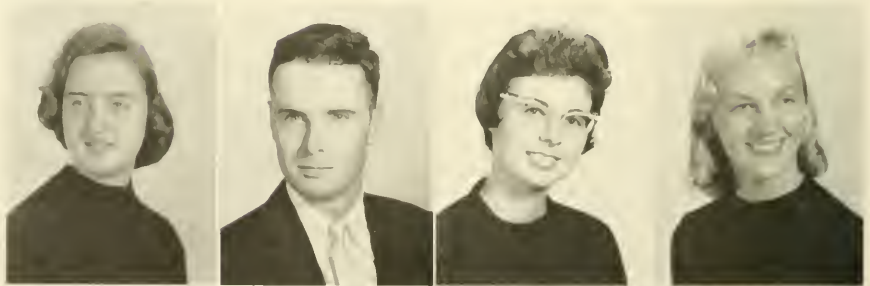

Huska, Hope L.A.
St. Petersburg, Fla.
Jackson, Lane L.A.
Tifton, Ga.
Jacobs, Judy L.A.
Lake Worth, Fla.
Jarman, Bill Bus.
Miami Shores, Fla.

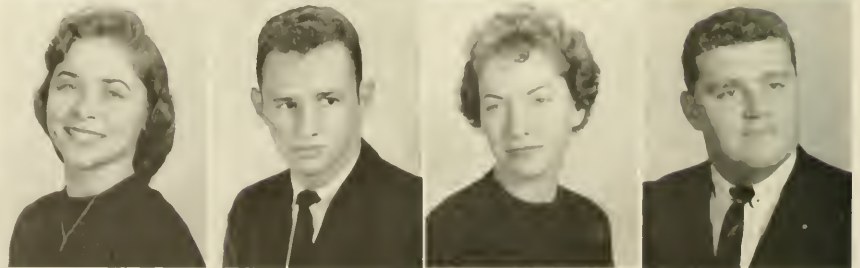

Jenkins, Dick L.A.
Scarsdale, N. Y.
Jernigan, Barbara L.A.
Donaldsonville, Ga.
Johnson, Jan L.A.
Havertown, Penn.
Johnston, Sue L.A.
Jacksonville, Fla.



Johnston, Wes L.A.
Dallas, Tex.
Judge, Judy L.A.
Daytona Beach, Fla.
Keen, Frances L.A.
Vero Beach, Fla.
Kelly, Patsy L.A.
W. Palm Beach, Fla.
Klafehn, Barbara L.A.
Daytona Beach, Fla.



Kohler, Nancy Bus.
Houston, Tex.
Krueger, Gail L.A.
Cleveland Hts., Ohio
Kunze, Diana L.A.
S. Miami, Fla.
Laible, Robert L.A.
New Smyrna Beach, Fla.
Lee, Betty L.A.
Green Cove Sprgs, Fla.



Luing, Gary Bus.
Collins, Iowa
Mahan, Darryl Bus.
Clearwater, Fla.
Malcom, Terry L.A.
Orange, Conn.
Mallard, Charles L.A.
Bradenton, Fla.
Mann, Carolyn L.A.
Abbeville, S. C.

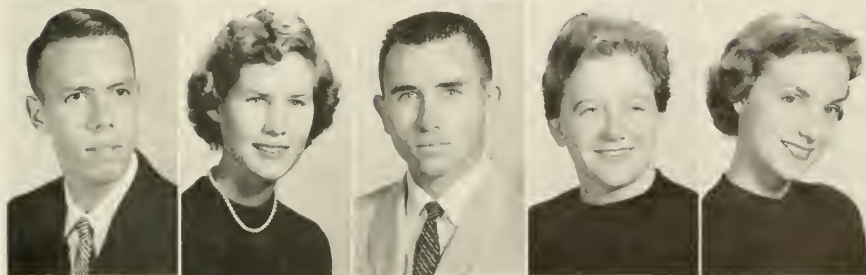

Marshall, Richard L.A.
DeLand, Fla.
McCampbell, Carol L.A.
W. Palm Beach, Fla.
McCullum, James L.A.
Kingsland, Ga.
McCullough, Inez L.A.
St. Augustine, Fla.
McGregor, Margie L.A.
Boynton Beach, Fla.

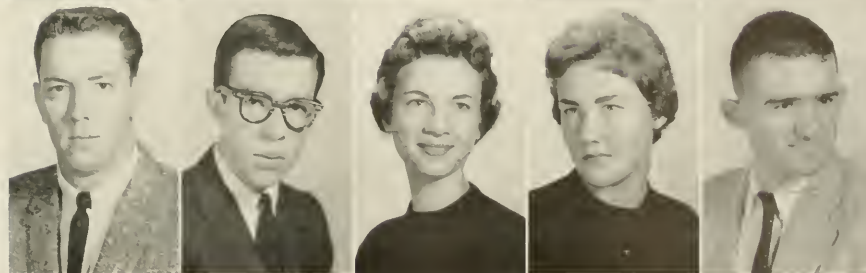

McLaughlin, Bernard L.A.
Pittsburgh, Pa.
McWherter, Max Bus.
Bremen, Ga.
Milstead, Sandra L.A.
Lake Worth, Fla.
Mitchell, Joan L.A.
Bound Brook, N. J.
Mohn, Mike L.A.
Lake Worth, Fla.

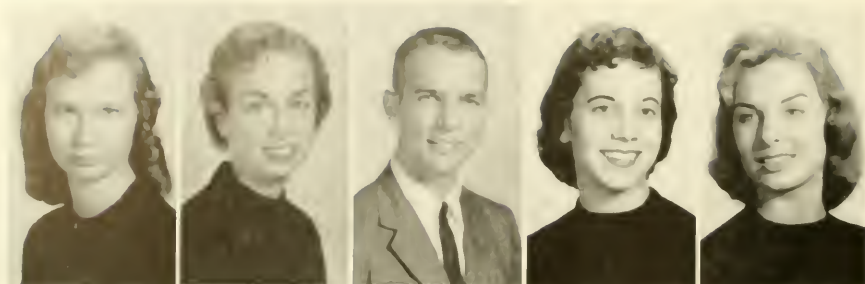

Morgan, Vivian L.A.
Savannah, Ga.
Moseley, Gail L.A.
Decatur, Ga.
Mueller, Gordan L.A.
Louisville, Ky.
Newton, Eva Lynn L.A.
Orlando, Fla.
Nowell, Judy L.A.
Nashville, Tenn.

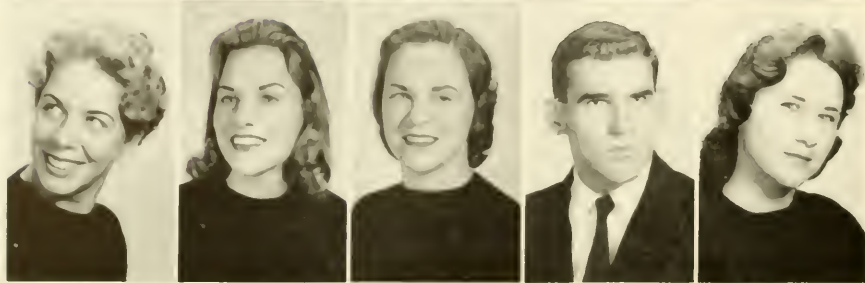

O'Dell, Bonnie L.A.
Jacksonville, Fla.
Ogletree, Bunny Bus.
Beaufort, S. C.
Ogletree, Tony Bus.
Beaufort, S. C.
O'Neal, Pat Bus.
Ft. Lauderdale, Fla.
Pavey, Connie L.A.
Canton, Ohio

Perry, Anna L.A.
Gainesville, Ga.
Pidgeon, Ronald L.A.
Stuart, Fla.
Porter, Ernie L.A.
Jacksonville Beh., Fla.
Ragan, Thomas L.A.
Miami, Fla.
Ray, Don L.A.
Chapel Hill, N. C.

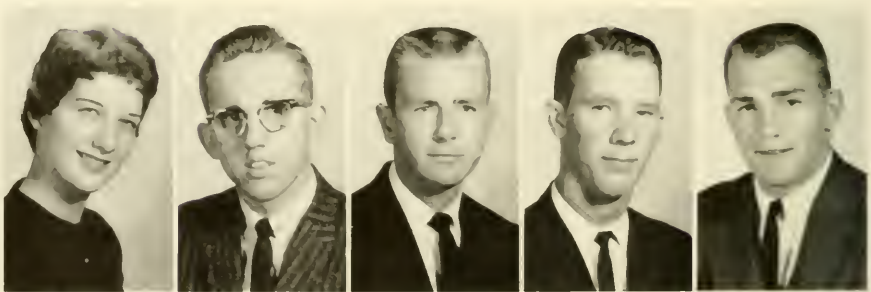

Ridenour, Hawley L.A.
Marianna, Fla.
Royal, Charles Bus.
Belle Glade, Fla.
Runkle, Peggy L.A.
Rockville, Md.
St. John, Tony L.A.
Daytona Beach, Fla.
Sanders, Doris L.A.
Homestead, Fla.



Santora, Gloria L.A.
Jacksonville, Fla.
Schweikert, Jim Bus.
Hollywood, Fla.
Scurlock, Bob L.A.
Coral Gables, Fla.
Seckinger, Kay L.A.
Glennville, Ga.
Sims, Bill L.A.
York, Ga.

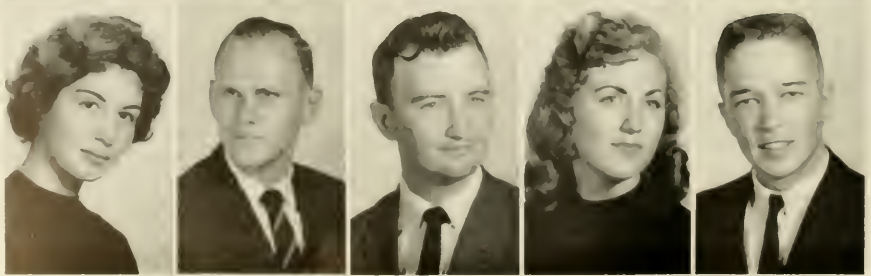

Sims, Hal L.A.
 St. Petersburg, Fla.
 Smith, Caroline L.A.
 DeLand, Fla.
 Smith, Therrell L.A.
 Ocala, Fla.
 Solomon, David L.A.
 Orange City, Fla.
 Spitzer, Dave L.A.
 Hallandale, Fla.



Stearson, Julia L.A.
 Griffin, Ga.
 Stevens, Donna L.A.
 Winter Park, Fla.
 Stevenson, Vve L.A.
 Miami, Fla.
 Streeter, Barbara L.A.
 Zephyr Hills, Fla.
 Sueher, Ted L.A.
 Hamden, Conn.



Sweetman, Jack L.A.
 Orlando, Fla.
 Tedder, Monica L.A.
 West Palm Bch., Fla.
 Thigpen, Nancy L.A.
 St. Petersburg, Fla.
 Thomas, Beryl L.A.
 Ormond Beach, Fla.
 Thurmond, Joy L.A.
 Minneola, Fla.



Towns, Tom Bus.
 Hillsdale, Mich.
 Ulmer, Gene L.A.
 Clearwater, Fla.
 Ulmer, Mary Ann L.A.
 Miami, Fla.
 Walton, Bruce L.A.
 Miami Springs, Fla.
 Watts, Bertha L.A.
 Summerfield, Fla.



Whitmire, Jim—Mus.
 Forest Park, Ga.
 Williams, Glynn—L.A.
 Jacksonville, Fla.
 Williams, Gwen—Mus.
 DeLand, Fla.
 Wilson, Ora M.—Mus.
 Riviera Beach, Fla.
 Woodridge, Zoe—L.A.
 Ursa, Ill.
 Worthington, A.—L.A.
 Ft. Lauderdale, Fla.



Glenna Rankin, Judith MacKenzie, Bill Lyons, Jim Sloan

The Sophomore Class . . . 1960

OFFICERS

BILL LYONS President
JUDITH MACKENZIE . . . Vice-President
GLENN RANKIN Secretary
JIM SLOAN Treasurer

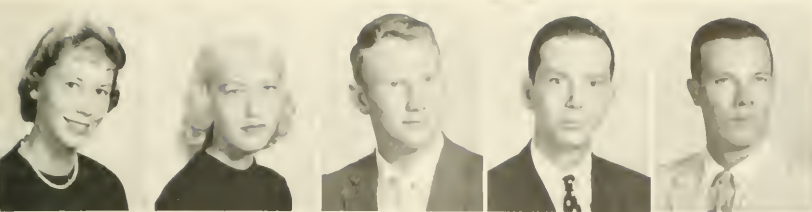

Adams, J., Miami, Fla., L.A.
 Adams, M., Blountstown, Fla., L.A.
 Alderman, A., Melbourne, Fla., L.A.
 Allen, J., Columbus, Ohio, L.A.
 Arnett, B., Glenmills, Pa., L.A.



Arnholter, A., Jacksonville, Fla., L.A.
 Ashley, J., Stuart, Fla., Mus.
 Auffant, J., Maracaibe, Venezuela, Bus.
 Auger, J., Orlando, Fla., L.A.
 Ayers, A., Lafola, Tenn., L.A.



Babb, R., Kissimmee, Fla., L.A.
 Balthaser, E., Ft. Lauderdale, Fla., L.A.
 Barber, J., Winter Haven, Fla., L.A.
 Barnett, T., Miami, Fla., L.A.
 Beard, F., St. Petersburg, Fla., L.A.



Bergin, B., Avondale Estates, Ga., L.A.
 Blackford, P., Altamonte Springs, Fla., L.A.
 Bowles, E., DeLand, Fla., L.A.
 Bradford, J., Orlando, Fla., L.A.
 Brand, L., Miami, Fla., Bus.

Browder, E., New Hyde Park, N. Y., L.A.
 Brown, M., Zephyrhills, Fla., L.A.
 Brown, R., Miami, Fla., L.A.
 Butcher, W., Miami, Fla., L.A.
 Call, R., Holly Hill, Fla., Bus.

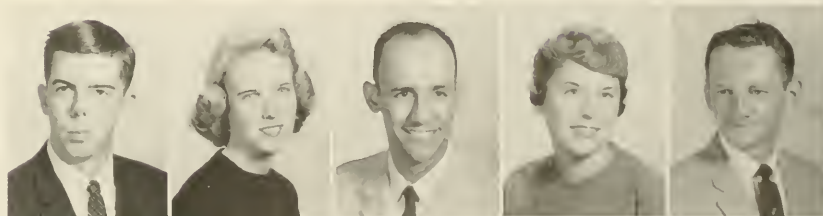

Campbell, B., Yulee, Fla., L.A.
 Carling, A., St. Augustine, Fla., L.A.
 Carter, B., DeLand, Fla., L.A.
 Carter, L., Jacksonville, Fla., L.A.

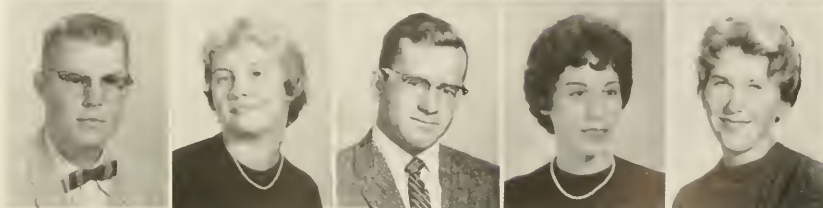

Clark, J., Lake Placid, Fla., L.A.
 Coffield, S., Mayo, Fla., L.A.
 Collings, E., Ft. Pierce, Fla., L.A.
 Comer, J., Orlando, Fla., L.A.
 Compton, M., Orlando, Fla., L.A.



Cone, W., Okeechobee, Fla., L.A.
 Connell, F., Lake Wales, Fla., L.A.
 Connolly, Al, Kissimmee, Fla., L.A.
 Cook, R., Miami, Fla., L.A.
 Corbett, C., Miami, Fla., L.A.



Crawford, P., Miami, Fla., L.A.
 Cross, B., Maitland, Fla., Bus.
 Damewood, K., St. Petersburg, Fla., L.A.
 Dane, D., Miami, Fla., L.A.
 Dashiell, R., St. Petersburg, Fla., L.A.

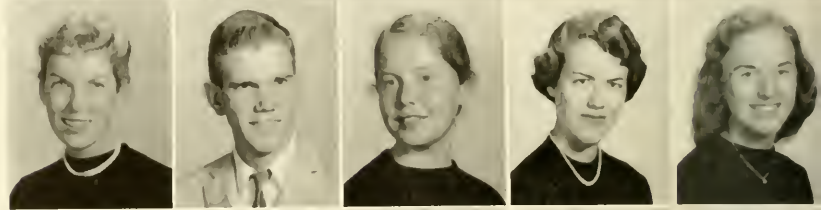

Davis, D., Miami, Fla., Bus.
 Dean, C., Knoxville, Tenn., L.A.
 Deets, L., Miami Springs, Fla., Bus.
 Denman, D., Clearwater, Fla., Bus.
 Dennison, M., Lake Worth, Fla., L.A.

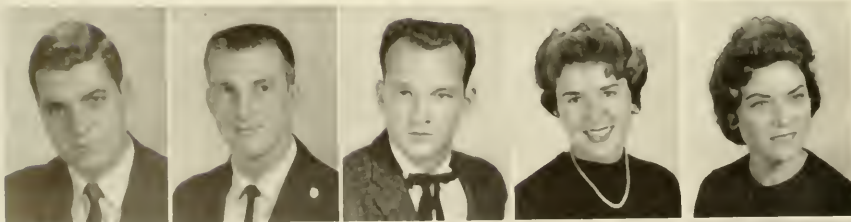
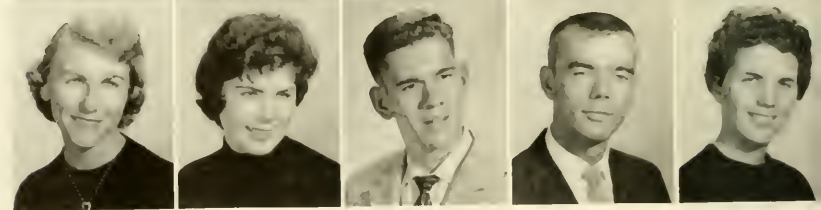

Dillon, B., Louisville, Ky., Bus.
 Dodd, F., Atlantic City, N. J., L.A.
 Dodson, H., Havana, Fla., L.A.
 Dompe, M., Daytona Beach, Fla., L.A.
 Dowd, V., Orlando, Fla., V.A.



Duhose, B., DeLand, Fla., L.A.
 Eckert, J., Bellville, Ill., Mus.
 Ellis, P., Rio de Janeiro, Brazil, Mus.
 Epting, D., Hilliard, Fla., L.A.
 Erickson, P., Pittsburgh, Pa., L.A.



Eriksson, E., Bayshore, N. Y., L.A.
 Evans, D., Orlando, Fla., Mus.
 Evans, M., Boynton Beach, Fla., L.A.
 Fay, L., Westfield, N. J., Bus.
 Floyd, M., Elkinton, Fla., Bus.



Folsom, S., Loxakatchee, Fla., L.A.
 Forsee, M., Belle Glade, Fla., Mus.
 Foster, A., DeLand, Fla., L.A.
 Francisco, P., Little Falls, Fla., Bus.
 Frye, T., Asheboro, N. C., L.A.

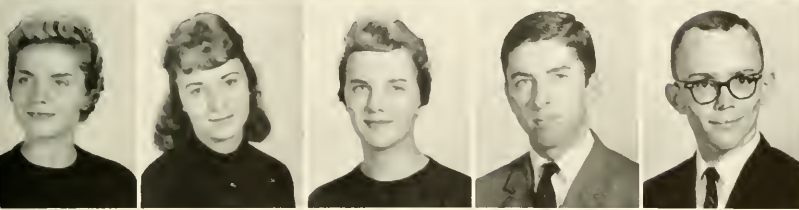

Fulford, L., Ocala, Fla., L.A.
 Gauweiler, R., Miami, Fla., L.A.
 Giddens, L., Miami, Fla., L.A.
 Gildersleeve, R., Stovington, Conn., Bus.
 Gillum, M., Lakeland, Fla., L.A.



Godard, J., Rome, Ga., Bus.
 Godwin, R., Jacksonville, Fla., L.A.
 Goetaski, J., Pittman, N. J., L.A.
 Goode, J., Hawkinsville, Ga., L.A.
 Goslin, M., Atlanta, Ga., L.A.

Gray, D., Plymouth, Mass., L.A.
 Green, J., Daytona Beach, Fla., L.A.
 Greenlaw, J., Folcroft, Pa., L.A.
 Gregory, S., Danville, Ky., L.A.
 Hair, C., DeLand, Fla., L.A.



Hall, D., Columbus, Ohio, L.A.
 Halliburton, J., Coral Gables, Fla., L.A.
 Hancock, J., Miami, Fla., Bus.
 Harrell, R., Jacksonville Beach, Fla., L.A.
 Harrison, W., Decatur, Ga., L.A.



Hart, D., Holly Hill, Fla., L.A.
 Hart, D., Pompano Beach, Fla., L.A.
 Haskins, R., Ft. Lauderdale, Fla., L.A.
 Helms, M., Miami Springs, Fla., L.A.
 Hembdt, P., Agawan, Mass., Bus.

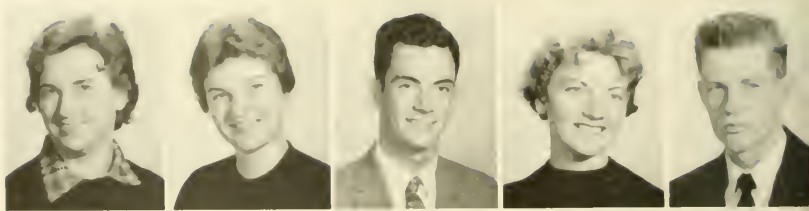

Hill, V., Suffolk, Va., L.A.
 Hornsby, J., Davenport, Fla., L.A.
 Houston, B., West Point, Va., Bus.
 Huff, D., Buckhead, Ga., L.A.
 Hughes, G., Ft. Lauderdale, Fla., L.A.



Hulbert, B., Venice, Fla., L.A.
 Humphries, B., Arlington, Va., Bus.
 Hutchings, W., Somers, Conn., L.A.
 Hutzler, R., Delray Beach, Fla., Bus.
 Huyck, M., Palm Beach, Fla., Bus.

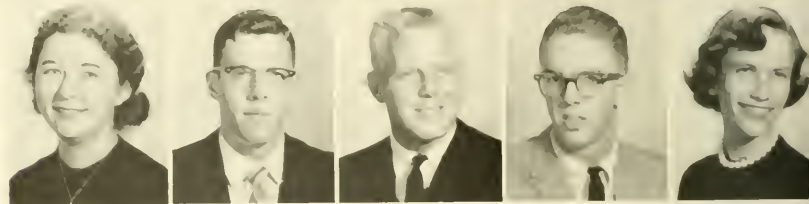

Hyde, C., Decatur, Ga., Mus.
 Imes, B., Atlanta, Ga., L.A.
 Isbell, S., Miami, Fla., L.A.
 Jackson, P., Jacksonville, Fla., Bus.
 Johnson, G., Daytona Beach, Fla., Mus.



Johnson, K., Hickory, N. C., L.A.
 Jones, D., Jacksonville, Fla., L.A.
 Jones, P., Tampa, Fla., L.A.
 Juarez, O., Tampa, Fla., L.A.
 Junger, J., Coral Gables, Fla., Bus.



Justice, D., Winter Park, Fla., L.A.
 Kearney, J., Baltimore, Md., L.A.
 Keiper, J., DeLand, Fla., Mus.
 Keiter, D., Orlando, Fla., L.A.
 Kennedy, T., Ft. Lauderdale, Fla., L.A.

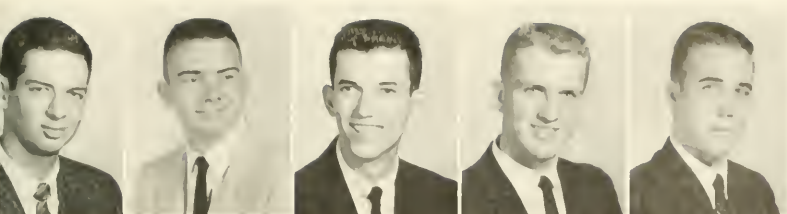

Kick, R., Daytona Beach, Fla., Bus.
 Killebrew, P., Tampa, Fla., L.A.
 King, R., Middletown, Ky., Bus.
 Kingon, K., Evansville, Ind., Mus.
 Kinnan, H., Bradenton, Fla., L.A.



Knapp, R., Hialeah, Fla., L.A.
 Knipe, P., Orlando, Fla., Bus.
 Kramer, L., West Palm Beach, Fla., Bus.
 Krause, R., Ft. Lauderdale, Fla., L.A.
 Krebs, M., Miami, Fla., Bus.

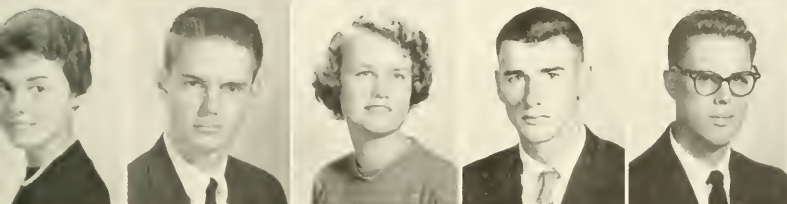

Kunsman, B., Palatka, Fla., L.A.
 Lanier, J., Winter Haven, Fla., L.A.
 Lederhaus, M., DeBarry, Fla., L.A.
 Lee, R., Atlanta, Ga., Mus.
 Lindley, R., Jacksonville, Fla., L.A.

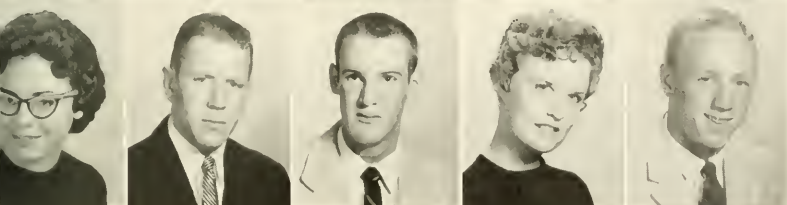

Lowe, J., Boston, Ga., Bus.
 Luckenbach, P., Hillsboro Beh, Fla., Bus.
 Lushene, M., Eau Gallie, Fla., L.A.
 Lynn, M., Columbia, S. C., Mus.
 Lyon, W., Westfield, Mass., L.A.

MacDonald, N., DeLand, Fla., L.A.
 MacKenzie, J., Euclid, Ohio, L.A.
 Maris, G., Eau Gallie, Fla., L.A.
 Martini, L., Orlando, Fla., L.A.
 Martz, P., Pompano Beach, Fla., Bus.



Matthewes, S., Jacksonville, Fla., L.A.
 Megee, H., Miami, Fla., L.A.
 Merrifield, J., Fairfield, Conn., L.A.
 Merritt, T., Syracuse, Ind., Bus.
 Miles, S., Miami, Fla., L.A.



Milton, P., Miami, Fla., L.A.
 Milton, R., Fredanice, Ky., L.A.
 Moody, J., Waycross, Ga., Mus.
 Moore, C., Atlanta, Ga., L.A.
 Morgan, K., Lakeland, Fla., Bus.

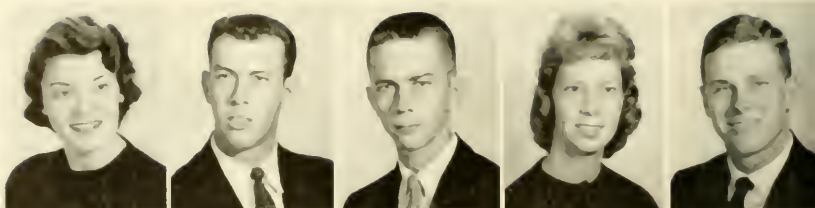

Mosely, G., Jacksonville, Fla., Bus.
 Mullins, D., Miami Springs, Fla., Bus.
 Mullins, M., Ashland, Ky., Bus.
 Murphy, J., Longwood, Fla., L.A.
 McDonald, G., Atlanta, Ga., L.A.



McDonald, J., Ft. Lauderdale, Fla., L.A.
 McIntyre, J., Sattville, Va., Mus.
 McMahan, M., St. Petersburg, Fla., L.A.
 North, G., Laurel, Del., L.A.
 Norton, H., Lakeland, Fla., L.A.



Nunez, C., Tampico, Tampo, Mexico, L.A.
 Nutt, D., Dade City, Fla., L.A.
 Olinger, B., Woodstock, Va., L.A.
 Owens, M., DeLeon Springs, Fla., L.A.
 Pauli, F., Miami, Fla., L.A.



Peebles, B., Zephyrhills, Fla., L.A.
 Petty, J., Tifton, Ga., L.A.
 Philbrick, K., Coral Gables, Fla., L.A.
 Pitts, J., Clinton, S. C., L.A.
 Plenge, L., Clearwater, Fla., L.A.



Porep, S., Miami, Fla., L.A.
 Powers, G., Lake City, Fla., L.A.
 Quarles, A., DeLand, Fla., L.A.
 Rankin, G., Orlando, Fla., L.A.
 Raught, B., Lima, Peru, L.A.



Reed, M., Bainbridge, Ga., L.A.
 Reed, R., Miami Springs, Fla., L.A.
 Reid, B., Daytona Beach, Fla., L.A.
 Renick, J., Chattanooga, Tenn., L.A.
 Reynolds, M., Tampa, Fla., Mus.

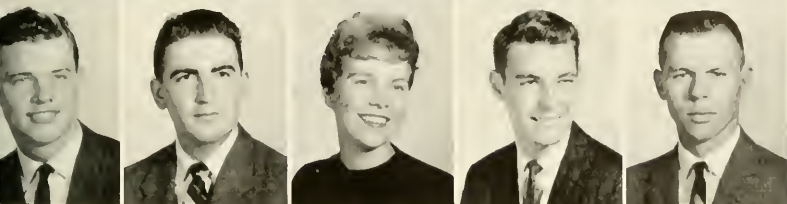

Richards, F., York, Pa., L.A.
 Rigdon, R., Jacksonville, Fla., L.A.
 Riley, C., St. Petersburg, Fla., Bus.
 Rinker, D., Palm Beach, Fla., Bus.
 Rogers, J., Orlando, Fla., L.A.



Ross, J., Ft. Lauderdale, Fla., L.A.
 Rozier, E., West Palm Beach, Fla., L.A.
 Rutan, J., Marietta, Ga., L.A.
 Rutan, S., Atlanta, Ga., L.A.
 Ryan, J., Savannah, Ga., Mus.



Sakon, F., Haines City, Fla., L.A.

Samson, B., Tampa, Fla., Mus.
 Sasser, F., Pahokee, Fla., Bus.
 Schibano, M., Freehold, N. J., L.A.
 Schindel, P., Verona, N. J., Bus.
 Schlueter, B., Lakeland, Fla., L.A.

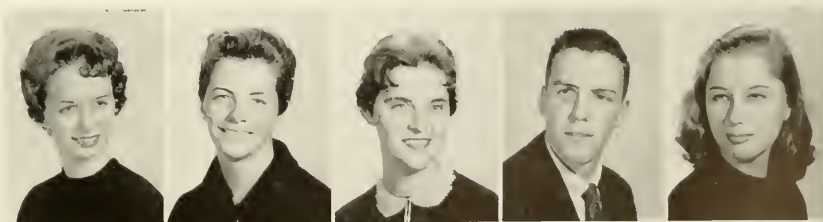

Schuessler, D., Madison, N. J., Bus.
 Scudder, J., Campbell, N. J., L.A.
 Seaborn, D., Sebring, Fla., L.A.
 Sherman, C., Tonaunde, N. Y., L.A.
 Shields, T., Naples, Fla., L.A.



Siegal, B., Hempstead, N. Y., Bus.
 Simpson, A., Washrington, D. C., L.A.
 Singer, J., Tampa, Fla., L.A.
 Skeen, L., Bradnton, Fla., L.A.
 Sledge, J., Chattanooga, Tenn., L.A.



Slingerland, P., Howe Cave, N. Y., L.A.
 Sloan, J., Tampa, Fla., L.A.
 Smith, J., Holly Hill, Fla., Bus.
 Smith, S., Lake City, Fla., Bus.
 Spencer, B., LaBelle, Fla., L.A.

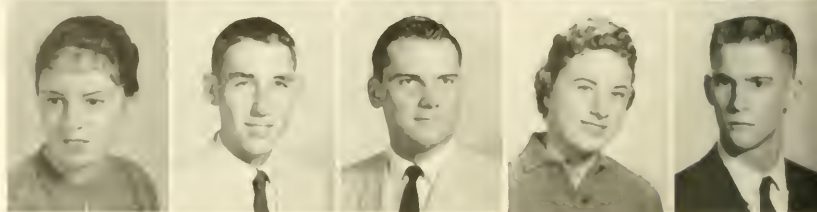

Starn, F., Ft. Lauderdale, Fla., L.A.
 Stokes, M., Jacksonville, Fla., L.A.
 Story, R., Arabi, Ga., L.A.
 Stuart, J., Jacksonville, Fla., L.A.
 Sullins, F., Vero Beach, Fla., L.A.



Summers, S., Lake City, Fla., Bus.
 Tate, J., DeLand, Fla., L.A.
 Tate, J., Miami, Fla., Bus.
 Tedrow, A., Naranja, Fla., L.A.
 Templar, J., Perrine, Fla., L.A.



Templar, J., Perrine, Fla., L.A.
 Thomas, E., Warner Robins, Ga., L.A.
 Thomas, J., Lake City, Fla., Bus.
 Thomson, J., Jacksonville, Fla., L.A.
 Tilden, B., Winter Garden, Fla., L.A.



Todd, C., Orlando, Fla., L.A.
 Townsend, C., Ocala, Fla., L.A.
 Trinowski, C., Jamesport, N. Y., L.A.
 Turney, P., Palm Beach, Fla., L.A.
 Upchurch, J., Atlanta, Ga., Mus.

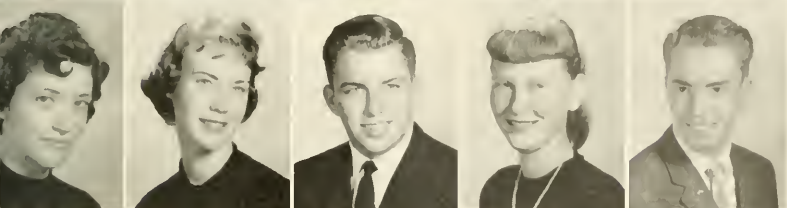

Van Deusen, B., Washington, D. C., L.A.
 Van Hyning, S., Winter Park, Fla., L.A.
 Van Zant, J., Jacksonville, Fla., L.A.
 Vardaman, E., Miami, Fla., L.A.
 Vaughen, D., DeLand, Fla., L.A.



Waldrop, D., Shelby, N. C., Mus.
 Walker, N., New Smyrna Bch, Fla., L.A.
 Wall, L., Lexington, N. C., L.A.
 Ward, J., Spencer, Ind., Bus.
 Ward, K., Ft. Myers, Fla., L.A.

Weaver, H., Orlando, Fla., L.A.
 White, M., Atlanta, Ga., L.A.
 Wickstrom, B., Miami, Fla., L.A.
 Wiley, B., Baltimore, Md., Bus.
 Williams, S., Williston, Fla., L.A.



Wimer, W., Pompano Beach, Fla., Bus.
 Winslow, J., Tampa, Fla., L.A.
 Woods, L., Tulsa, Okla., L.A.
 Woods, N., Atlanta, Ga., L.A.
 Wylie, M., Cocoa, Fla., Bus.





Kathy Cofman, Jane Hall, Jay Starling, Tom Fay

The Freshmen Class . . . 1960

OFFICERS

JAY STARLING President
JANE HALL Vice-President
KATHY COFMAN Secretary
TOM FAY Treasurer

Adams, A., Miami, L.A.
 Adams, D., Steger, Ill., Bus.
 Alves, E., B. Vista, Brazil, L.A.
 Amlin, B., Delray Bch., Bus.



Anderson, T., Palm Beach, L.A.
 Andrew, G., Jefferson, Iowa, Bus.
 Armstrong, D., Jacksonville, L.A.
 Arnold, B., Avon Park, Bus.



Asato, L., Hawaii, L.A.
 Ausley, J., Hastings, L.A.
 Avent, J., Orlando, Mus.
 Baeuchler, L., Niles, Bus.

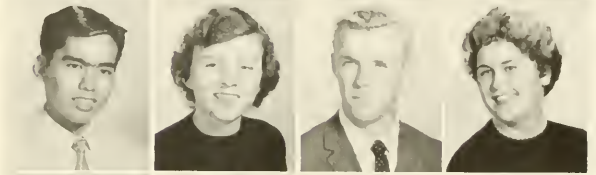

Barnett, D., Topeka, Kan., Bus.
 Bean, J., Winchester, Tenn., L.A.
 Bearden, O., Atlanta, Ga., L.A.
 Bell, L., Arlington, Va., L.A.



Bendle, R., Miami, Bus.
 Bennett, R., Casselberry, L.A.
 Bennett, J., Venezuela, L.A.
 Bergerson, J., Indianapolis, Bus.
 Bird, T., Adrian, Mich., Bus.



Boles, J., Indianapolis, Bus.
 Bottomley, A., Melbourne, L.A.
 Bradfield, M., Riviera Bch., Bus.
 Bragg, J., Hollywood, L.A.
 Breeden, R., Punta Gorda, L.A.



Breyer, A., Ormond Bch., L.A.
 Briggs, F., Albany, N. Y., L.A.
 Britton, M., DeLand, L.A.
 Brooks, P., Prospect, Ky., L.A.
 Brown, A., Winter Park, Bus.



Brown, M., Largo, L.A.
 Burnette, J., Frostproof, Bus.
 Butler, D., Vero Bch., L.A.
 Caldwell, W., Cocoa Bch., L.A.
 Callaway, B., Panama City, L.A.



Cameron, R., Ft. Lauderdale, L.A.
 Campbell, P., PageLand, S. C., L.A.
 Carroll, M., Ft. Myers, L.A.
 Cassidy, N., Jacksonville, L.A.



Castleberry, J., Atlanta, Ga., L.A.
 Cayall, W., Winter Park, Bus.
 Cesarano, T., S. Miami, L.A.
 Chaplin, F., Miami, Bus.

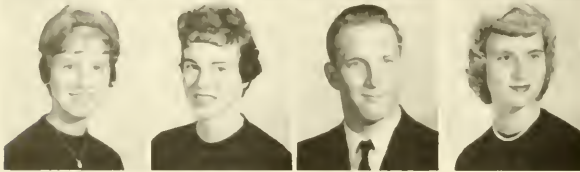

Chapman, B., Atlanta, Ga.
 Chapman, L., Gainesville, L.A.
 Clark, F., Hollywood, L.A.
 Clark, M., Alachua, L.A.



Clements, B., Naples, L.A.
 Coffman, K., Ft. Lauderdale, L.A.
 Coleman, C., Clearwater, L.A.
 Coleman, L., Tampa, L.A.

Colling, R., Leesburg, L.A.
 Collins, J., Bainbridge, Ga., Bus.
 Combs, B., Griffin, Ga., L.A.
 Compton, L., Princeton, W. Va., Bus.
 Conover, A., Chevy, Md., L.A.



Cook, M., Charlotte, N. C., L.A.
 Cooke, S., Newberry, L.A.
 Cooley, S., Savannah, Ga.
 Corbett, L., Sarasota, L.A.
 Coulter, J., Ft. Lauderdale, Bus.



Cox, J., Jacksonville, Mus.
 Crews, N., Avon Park, L.A.
 Crittendon, S., Clearwater, L.A.
 Crumb, C., DeLand, L.A.
 Cunningham, J., Armonk, N. Y., L.A.



Dahlquist, B., Hobe Sound, L.A.
 Daly, J., Ft. Lauderdale, L.A.
 Danson, R., Jacksonville, L.A.
 Day, M., Tampa, L.A.
 Dean, J., Lorida, Bus.

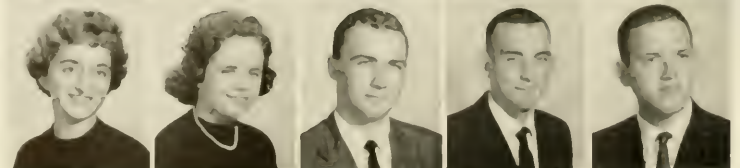

Decker, E., Miami, L.A.
 DeGraff, D., Sarasota, L.A.
 Delli Bovi, R., Eau Gallie, L.A.
 Dickey, E., Bristol, Va., Mus.

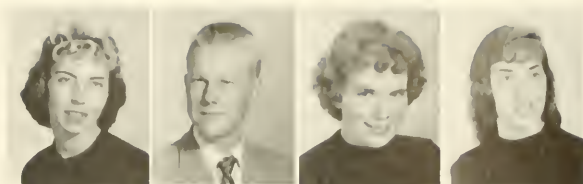

Disney, D., Vernon, Ind., L.A.
 Donegan, H., Hartford, Conn., L.A.
 Dooley, L., Rockledge, Mus.
 Dougherty, N., Coral Gables, Bus.,



Duncan, F., Metamora, Ohio, L.A.
 Dunifon, F., Ft. Lauderdale, L.A.
 Dupre, J., Antioch, Ill., Bus.
 Durgin, L., Gross Point Sh., Mich., Bus.



Easton, G., Orlando, Bus.
 Edenfield, J., Stuart, Mus.
 Edwards, R., DeLand, L.A.
 Elkins, J., Waycross, Ga., Mus.

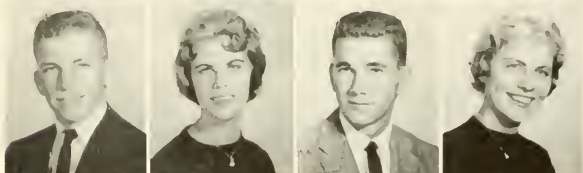

Eller, D., Deerfield Beh., L.A.
 Espy, R., Apollo, Pa., Bus.
 Everroad, M., Columbus, Ind., L.A.
 Ezelle, J., Clewiston, Ga., L.A.
 Fant, A., Bradenton, L.A.



Feldman, S., Orlando, L.A.
 Felici, A., Apapka, L.A.
 Ferguson, S., Kingsport, Tenn., L.A.
 Finch, D., Clearwater, L.A.
 Fink, J., Jacksonville, L.A.



Flippo, K., Eustis, L.A.
 Forest, A., Daytona Beh., L.A.
 Fortenberry, M., Neptune, L.A.
 Fouse, C., Miami, L.A.
 Fox, R., DeLand, L.A.



Frank, C., Tampa, L.A.
 Frederikson, S., Charlottesville, Va., L.A.
 Fromen, I., Miami, L.A.
 Frye, D., Orlando, L.A.
 Futch, D., Bainbridge, Ga., L.A.

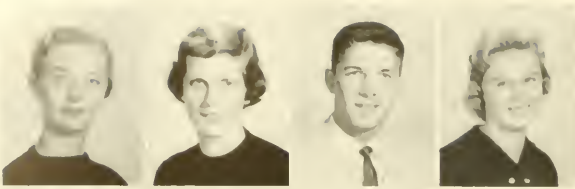

Gaddy, H., Atlanta, Ga., L.A.
 Gage, S., St. Petersburg, L.A.
 Gardner, W., Americus, Ga., L.A.
 Garner, N., Greenville, S. C., Bus.



Garnsey, G., Port Orange, L.A.
 Garone, P., Syosset, N. Y., L.A.
 Gartside, L., Winter Park, L.A.
 Gay, K., Fitzgerald, Ga., L.A.

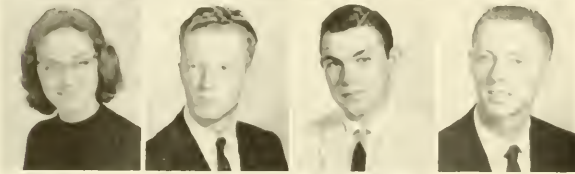

Gaylor, H., Hialeah, L.A.
 Geiger, G., Plant City, L.A.
 Gifford, J., Sebring, L.A.
 Gladden, F., Speed, Ind., L.A.



Gnann, M., Gainesville, L.A.
 Goldstein, C., Miami, Mus.
 Golenkow, B., Islamorada, Bus.
 Gormly, M., Miami, L.A.

Gosnell, J., Clinton, Ind., Bus.
 Graham, B., Orlando, L.A.
 Gray, P., Eau Gallie, L.A.
 Greene, A., Jacksonville, L.A.
 Griffling, B., Riverhead, N. Y., L.A.



Griffith, C., Melbourne, L.A.
 Grose, B., DeLand, Bus.
 Gumm, P., Orlando, L.A.
 Hagen, N., DeLand, Bus.
 Hall, J., Atlanta, Ga., L.A.



Hampton, J., Live Oak, L.A.
 Hankins, J., Miami, L.A.
 Hanley, B., Ft. Myers, L.A.
 Harris, C., Dunedin, Bus.
 Hartung, J., Clearwater, L.A.



Hawkinson, L., Venezuela, L.A.
 Heck, D., Newman, Ga., L.A.
 Hedrick, P., Tampa, L.A.
 Hennessy, R., Orange Park, L.A.
 Henry, R., Margate, N. J., L.A.



Hicks, J., Neptune Beh., L.A.
 Hicks, M., DeLand, L.A.
 Higgins, D., Sebring, L.A.
 Higgins, S., Sparta, Ga., Bus.



High, C., Sylvania, Ga., Bus.
 Hilverink, G., Rex, Ga., L.A.
 Hobby, H., Ft. Lauderdale, L.A.
 Hoequist, J., Orlando, Mus.



Honeycutt, P., DeLand, Mus.
 Hovey, D., Ft. Lauderdale, L.A.
 Howard, M., Zellwood, L.A.
 Hutson, R., Lutz, L.A.



Idol, K., High Point, N. C., Bus.
 Ivey, S., Forsyth, Ga., L.A.
 Jacobs, A., Westchester, Pa., Bus.
 Janes, D., Leonia, N. J., L.A.



Johnson, R., Quantico, Va., L.A.
 Jones B., St. Petersburg, Bus.
 Jones, J., Barowin, Mus.
 Jones, J., Nashville, Tenn., L.A.
 Jones, T., Ft. Lauderdale, Bus.



Jones, W., Clearwater, L.A.
 Judson, J., Ft. Lauderdale, L.A.
 Keisling, C., Jacksonville, L.A.
 Kelly, P., Fernandina Beh., L.A.
 Kennedy, M., Cincinnati, Ohio, L.A.



Kennedy, T., Ft. Lauderdale, L.A.
 Ketron, B., Apcpka, L.A.
 Keyes, C., Hialeah, L.A.
 Koch, S., Ft. Lauderdale, L.A.
 Krom, M., Winter Park, L.A.



Lapp, M., Miami, Mus.
 Lathrop, J., Jupiter, Bus.
 Lawhon, B., Pensacola, L.A.
 Lea, J., Shelbyville, Ky., L.A.
 L'Ecluse, P., Daytona Beh., L.A.



Lewis, B., Miami, L.A.
Lindsey, J., Jacksonville, L.A.
Little, M., Winter Park, L.A.
Lityaney, C., Pittsburgh, Pa., I. A.



Lohof, B., Billings, Mont., L.A.
London, P., Ft. Lauderdale, Mus.
Long, L., Lake Helen, L.A.
Lopreste, G., Westfield, N. Y., Bus.



Lycan, G., DeLand, L.A.
Lynch, B., Winter Park, L.A.
McArthur, B., Clearwater, L.A.
McBain, B., Ft. Lauderdale, Mus.



McDermond, P., Cotter, Ark., L.A.
McDowell, A., Sarasota, L.A.
McGee, S., Greenville, S. C., L.A.
McKatten, P., Mt. Lakes, N. J., L.A.

McKeithen, G., Hiialeah, Bus.
McKenna, D., Miami Shores, L.A.
McKeown, W.
McMillan, R., Atlantic Beh., L.A.
Mathews, C., Leesburg, L.A.



Matlack, R., Haddonfield, N. J., Mus.
Meisenheimer, C., Elgin A. F. Base, L.A.
Meunier, N., Hiialeah, L.A.
Middlekauff, M., DeLand, L.A.
Miller, C., Leesburg, L.A.



Mills, W., Jupiter, L.A.
Miner, K., Clark, Colo., L.A.
Minter, A., Bradenton, Bus.
Moore, C., Funston, Ga., Mus.
Moore, G., Miami, L.A.



Moore, R., Opa-Locka, Bus.
Moore, R., Walnut Cr., Cal., L.A.
Morris, D., DeLand, L.A.
Morris, R., Apopka, L.A.
Myers, A., Delray Beh., L.A.



Nelson, G., Hollywood, L.A.
 Nelson, P., Hollywood, Bus.
 Nemchik, G., Naples, L.A.
 Nesbit, J., Roswell, Ga., L.A.



Newhart, B., Sarasota, Bus.
 Nicholls, R., Miami, L.A.
 Niles, S., Daytona Beach, L.A.
 Nivens, D., Ft. Lauderdale, L.A.

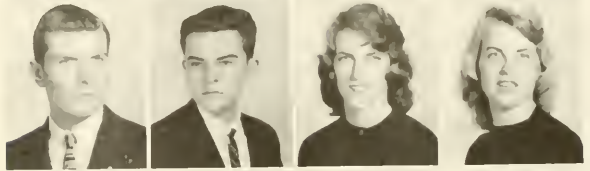

Nowlin, M., Melbourne, L.A.
 O'Quinn, P., Callahan, Bus.
 Palm, K., Sarasota, L.A.
 Parker, A., Washington, D. C., Bus.



Parker, P., Eaton, Ohio, Bus.
 Parks, J., Albemarle, N. C., Mus.
 Parrish, M., Miami, Bus.
 Patten, G., Starke, L.A.

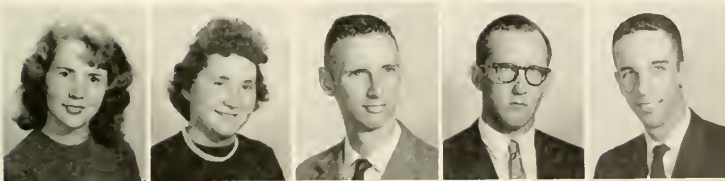
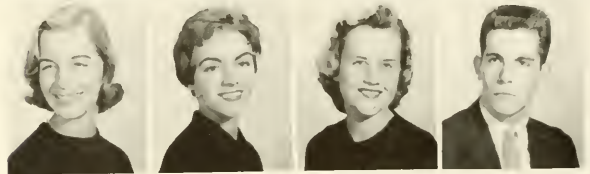

Pearce, V., Orlando, L.A.
 Peaslee, G., Orlando, L.A.
 Perry, B., Live Oak, L.A.
 Peterson, H., Louisville, Ky., L.A.
 Pieras, T., Jacksonville, L.A.



Pittman, M., Savannah, Ga., L.A.
 Plotkin, B., Fairfield, Conn., Bus.
 Polk, G., Lake Placid, L.A.
 Ponda, O., Clearwater, L.A.
 Poole, D., Raleigh, N. C., L.A.



Powell, B., Miami, L.A.
 Ramaker, L., Hollywood, Bus.
 Redmond, P., Miami, Bus.
 Reed, S., Winter Haven, L.A.
 Reiff, R., St. Petersburg, L.A.



Reynolds, J., New Haven, Conn., L.A.
 Richardson, K., Salem, N. J., Mus.
 Riedel, M., Ft. Lauderdale, L.A.
 Rikard, C., Winter Haven, Bus.
 Riley, L., Miami, L.A.



Robbins, F., Oviedo, L.A.
 Roberts, E., Vienna, Ga., L.A.
 Roberts, E., Miami, L.A.
 Roche, J., Southport, Conn., Bus.



Rogers, G., DeLand, L.A.
 Rose, J., Punta Gorda, Bus.
 Roth, J., Barrington, Ill., Bus.
 Rouse, C., Bradenton, L.A.



Russell, C., Miami, Mus.
 Ryan, J., Hollywood, Bus.
 Sarmiento, J., Puerto Rico, L.A.
 Sassard, M., DeLand, L.A.



Sauls, R., Sebring, L.A.
 Savage, N., St. Petersburg, Bus.
 Scott, J., Winter Haven, Bus.
 Scott, R., Miami, L.A.

Seckel, E., DeLeon Sprgs., Bus.
 Shelfield, S., Fernandina, L.A.
 Shore, R., Palmetto, Bus.
 Simmons, D., Pascagoula, Miss., L.A.
 Smart, J., Ft. Pierce, Bus.



Smith, K., Orlando, Bus.
 Smith, M., Jacksonville, L.A.
 Sowell, A., Lima, Peru, Bus.
 Spooner, Z., Immokalee, L.A.
 Sporhase, V., DeLand, L.A.



Sprengling, M., Jacksonville, L.A.
 Staggs, S., Orlando, Bus.
 Stancil, M., Marietta, Ga., Mus.
 Starm, L., Ft. Lauderdale, L.A.
 Steanson, K., Griffin, Ga., L.A.



Stein, K., Yulee, Mus.
 Stencil, M., Asheville, N. C., L.A.
 Stevenson, J., Sebring, L.A.
 Stewart, A., DeLand, L.A.
 Stewart, B., Coshocton, Ohio, L.A.



Stewart, J., Zolfo Spgs., Bus.
 Straus, S., Tampa, L.A.
 Sumner, S., Delray Bch., L.A.
 Suter, W., Miami, L.A.
 Sweet, H., Tampa, L.A.



Syfan, C., Decatur, Ga., L.A.
 Tait, J., Boone, N. C., Mus.
 Terrell, J., Edgon, L.A.
 Terry, E., Miami, Bus.



Thode, A., E. Brunswick, N. J., L.A.
 Thomas, W., Winter Garden, L.A.
 Townsend, S., Coral Gables, L.A.
 Trammell, M., Miami, L.A.



Tyler, P., Miami, L.A.
 Underhill, E., Barberville, Bus.
 Unser, K., New Smyrna, L.A.
 Usher, J., Loxahatchee, L.A.



Vevier, C., Clearwater, L.A.
 Villa, G., Scotch Plains, N. J., Bus.
 Vockins, P., Palm Beach, L.A.
 Walker, H., Plant City, L.A.



Walser, P., Daytona Bch., L.A.
 Wanniger, B., Gainesville, Mus.
 Ward, H., DeLand, L.A.
 Waters, B., Spartanburg, S. C., Mus.
 Wegener, G., St. Petersburg, L.A.



Wehr, J., New Smyrna, L.A.
 Weiss, L., Eau Gallie, Mus.
 Wentzel, W., Bradenton, Bus.
 Wheeler, A., Oak Hill, L.A.
 Wilcox, E., Atlanta, Ga., Mus.

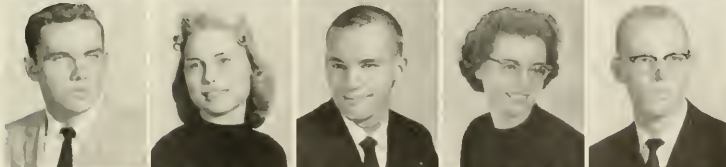

Williams, H., Ft. Pierce, L.A.
 Williams, J., Winter Park, Bus.
 Williams, R., Decatur, Ga., L.A.
 Williams, Z., DeLand, L.A.
 Winderweedle, W., Winter Pk., Bus.

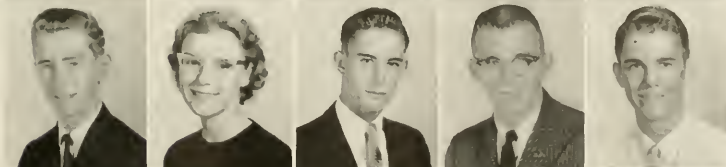

Wise, C., DeLand, L.A.
 Wisner, J., Evergreen Pk., Ill. L.A.
 Wolfe, B., Jacksonville, L.A.
 Wood, A., Pensacola, L.A.
 Wood, R., Orlando, L.A.



Wood, R., Lake City, L.A.
 Wrenn, T., Winter Park, Bus.
 Wright, L., Holly Hill, L.A.
 Wright, N., Springfield, Ill., L.A.
 Zessin, J., Miami, Bus.

THE GREEKS

Here once again we pledge our vows of friendship:

Greek organizations are an integral, yet outstanding part of life in Stetson's campus.

The twelve social sororities and fraternities bring about closer relationships and life-long friendships among students, encourage academic and extra-curricular activities, and loyally support all campus functions.





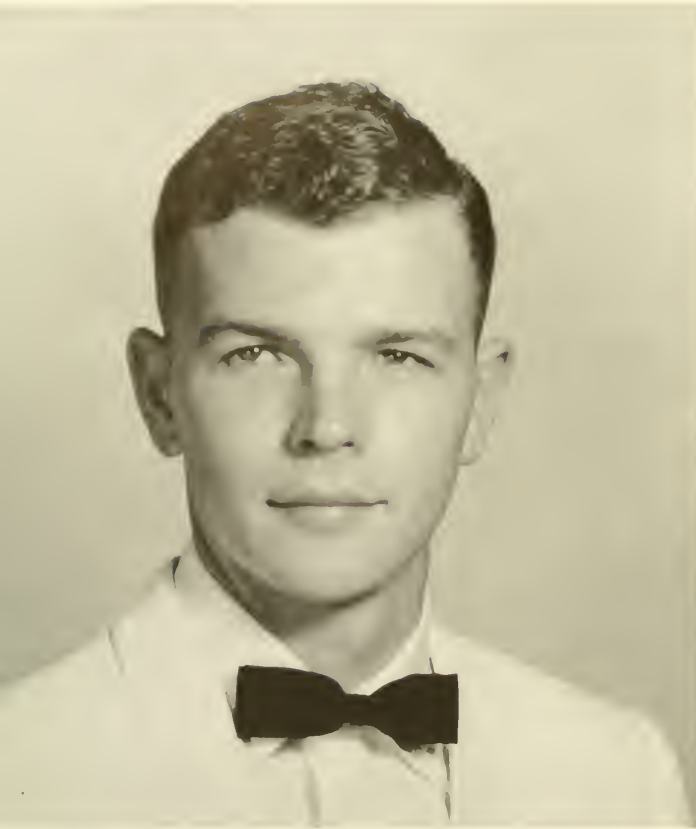

President JOHN DICKSON



OFFICERS

Vice-President JIM WILLIAMS

Secretary JOE DODGE

Treasurer FRED WILLIAMS

Sgt. at Arms ED ERICKSON

Delta Sigma Phi

Delta Sigma Phi was founded in 1899 at the College of the City of New York. Since that time it has grown to be one of the largest national fraternities, with over 100 chapters and 32,000 brothers in the bond of Spinx. The local chapter, Alpha Chi, was installed at Stetson in 1925. The chapter had been local since 1881. Dr. J. Ollie Edmunds, president of the University, was charter president of the chapter.

The chapter conducts such annual affairs as: the Christmas party for fifty underprivileged children; Honki Tonk party; and "The Sailor's Ball." "The Sailor's Ball" originated at Stetson during the depression and has since been adopted as the official weekend for all chapters of the fraternity.

The Delta Sigs, while a social fraternity—all for

one, one for all, and all for fun—add much to campus life and the brothers hold many honors. Brother Strowbridge served on the Staff of the R.O.T.C. Battle Group while L'Heureux served as president of I.F.C. Joe Dodge served as president of Stetson Union Board and John Adams was president of Phi Society and Vice-President of Men's Council. Many of the brothers also participated in varsity sports on campus.

The brothers of the Green and White take pride in their honors. They strive constantly to improve our scholastic averages.

Faculty members of Delta Sigma Phi include Dr. A. M. Winchester, James D. Perdue, and Donald C. Yaxley.



Ahlokemamarauana!



Delta Swigs

Delta Swabs



On the beach



DELTA SIGMA PHI

Mrs. Stafford
Adams, J.
Auffant, J.
Boles, J.
Brand, B.
Cameron, R.
Cross, W.



Dodge, J.
Eriksson, E.
Gartside, L.
George, B.
Gildersleeve, R.
Gronka, R.
Hall, J.

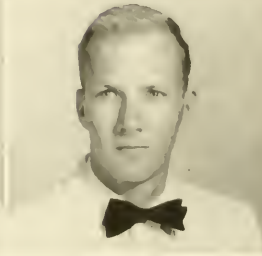

Harrell, R.
Hubert, J.
Iacovelli, T.
Jenkins, D.
Johnson, R.
L'Heureux, E.
Lyon, W.

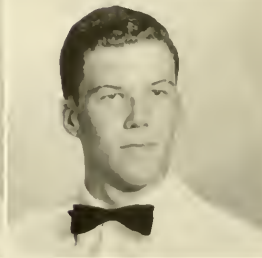

McColskey, J.
McKatten, P.
McKinnley, B.
Marshall, R.
Marvin, L.
Palmer, R.
Parker, A.



Rifle, A.
Roche, J.
Sanders, R.
Schuessler, D.
Sims, B.
Spikes, J.
Stowbridge, F.



Thompson, B.
Trinowski, C.
Winderweede, W.
Williams, F.
Williams, J.
Wood, A.
Wood, R.

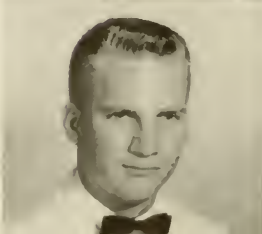



President DUANE DODDINGTON



OFFICERS

Vice-President BILL JARMAN
Secretary JIM GUNDERSON
High Tau GEORGE PERINO
Hi Phi MIKE LUCHENE

Lambda Chi Alpha

Lambda Chi Alpha, founded at Boston University on November 2, 1909, is the largest of national and international fraternities. The local chapter, Zeta Tau, was founded on the Stetson campus in April of 1949.

Purple, green and gold are the Fraternity's colors, and our flower is a white rose. The chapter has a housemother, Mrs. Dorothy Sturgeum, and two faculty advisors, Professor Elkins and Professor Giles, of whom the fraternity recognizes and appreciates their great time and devotion to the men of Lambda Chi Alpha.

Among the outstanding men of Lambda Chi on campus are our President, Duane Doddington. Duane, past Vice-President of the Chapter, is also Treasurer of the Student Government Association, Assistant Editor of the Hatter, Senior Resident Advisor, Vice-President of the Junior Class, and the Sponsoring Chairman of Stetson's first Greek Week this past Spring.

Other outstanding men include Bob Hickey, Vice-President of the I.F.C. and a member of Men's Council, Chuck Handte, Secretary of the I.F.C., and John Davis is Chairman of the Junior ODK, Green Circle.

Fall elections saw Jay Starling, a Lambda Chi pledge, capture the Freshman Class Presidency. This marks the 3rd straight year a Lambda Chi has held

this honor; Tom Fay, Freshman, and Jim Sloan, Sophomore, are the new Treasurers of their classes. Wayne Hagan and Fred Conell represent the chapter on the Stetson Baseball Team, while brothers Charles Harrison and John Upchurch are members of the Stetson Track team. Bert Humphries is the University Intramural Manager.

We are well represented in Canterbury Club, the B.S.U., Wesley Foundation, and other campus affiliated religious organizations. Leadership here includes John Thompson, President of the Student Christian Association and President of Canterbury Club. Pledge Frank Chaplin is President of the Christian Church.

Lambda Chi also takes a lead in Student Publications with pledge John Tate, Business Manager of the Stetson Reporter. Music leaders include Loys Jordan, Vice-President of the Music Educators of America Association.

For scholarship, Lambda Chi has adopted a very fine study hall system in order to maintain a high standard on our campus. Annual affairs of the chapter are a Christmas and also an Easter party for under-privileged children of DeLand, and the Founder's Coronation Ball at which they crown their "Crescent Girl." Many social functions are held at the Lambda Chi House located at 220 West Minnesota, DeLand.



The big wheels meet.



Lambda Chi Alpha sings!

HO HO! A Merry Christmas from Lambda Chi Alpha to the underprivileged children.



Come with us to "The Village"



LAMBDA CHI ALPHA

- Allen, J.
- Avery, J.
- Beabout, B.
- Clayton, D.
- Clover, D.
- Connell, F.
- Davis, J.
- Dillon, B.
- Doddington, D.

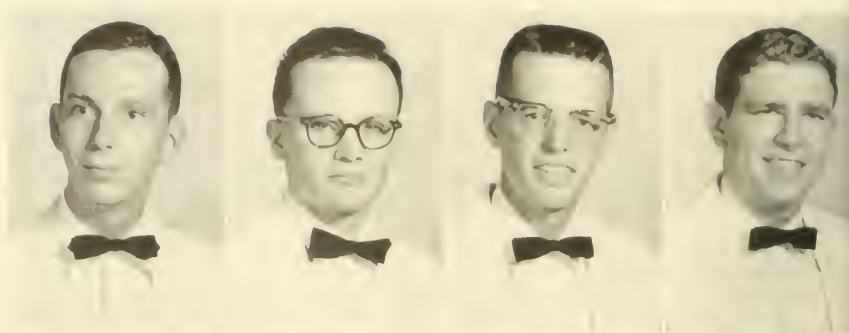

- Earnhardt, J.
- Fay, T.
- Feuerbacher, R.
- Gunderson, J.
- Hagan, W.
- Handte, C.
- Harrison, C.
- Hennessy, R.
- Hogarth, R.

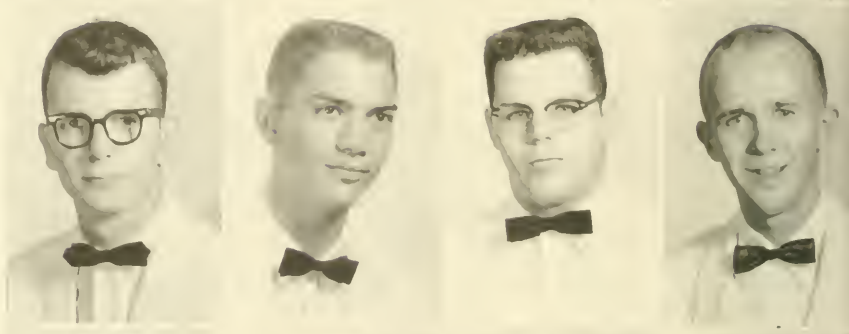

- Humphries, B.
- Jacob, A.
- Jarman, B.
- Jordan, L.
- Juarez, O.
- Killebrew, P.
- Kinnan, H.
- Lushene, M.
- Maynard, B.

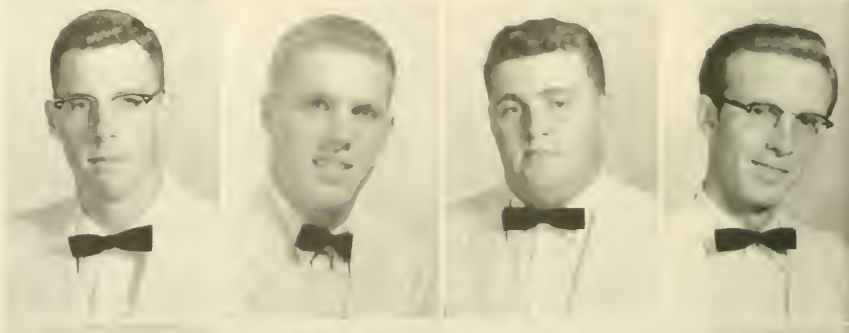

- McDonald, G.
- Moseley, G.
- Nunez, C.
- Nelson, C.
- Nesbit, J.
- Perino, G.
- Pricler, N.
- Ralston, D.
- Rozier, E.



- Seckel, E.
- Sherman, C.
- Sloan, J.
- Starling, J.
- Storm, P.
- Tate, J.
- Thompson, J.
- Upchurch, J.

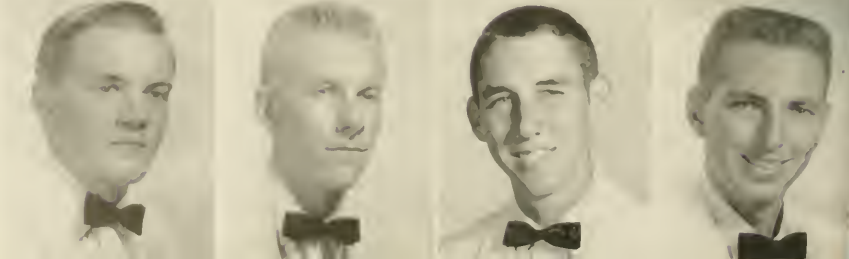

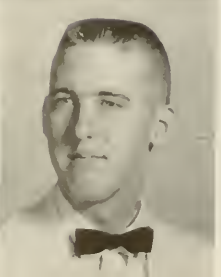
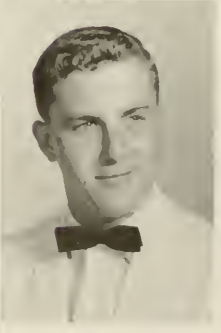
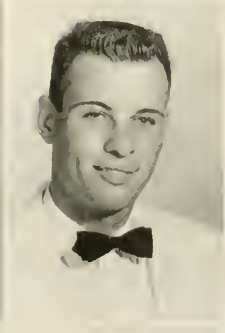
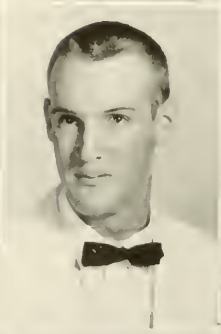
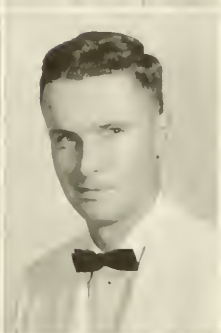
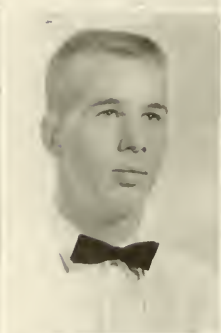



OFFICERS

Vice-President FRANK KENNEDY
Secretary JOHN HENEY
Treasurer TERRY McNAMARA
Sgt. at Arms KEITH MORGAN

President PAUL CHEEK

P i K a p p a A l p h a

March 1, 1909, is the founding date of Pi Kappa Alpha Fraternity at the University of Virginia. Since then it has grown to 128 chapters located throughout the United States with the Delta Upsilon chapter here at Stetson being founded on March 1, 1951. The flower of the fraternity is the Lily-of-the-Valley and the colors are Garnet and Old Gold.

The main events of the year are our Founder's Day Banquet on the first of March, Faculty Tea, Pontoon Island Party, Roman Holiday Party, and a fabulous Spring week-end.

The Pikes were presented a fire truck this year which has led parades, pep rallies, and many good times.

Some of our leaders on campus this year includes Fred White, Battle Group Commander and President of the Scabbard and Blade, Jim Dawson and Frank Kennedy, as Company Commanders in the ROTC Battle Group, Dan O'Connell is president of the Newman Club, Spike Sisserson and Jim Dawson are on Men's Council, Jay Haskell was a leader in the Green Feather Drive and the Greek Week Committee.

The Pike Dream Girl for this year is Miss Ann Louise Pyle. Our representative for the Miss Hatter Contest was Miss Terry Collins and Miss Susan Green was our Calendar Girl. Our representative in the Miss Stetson Basketball contest was Miss Nancy Kohler.



ANN LOUISE PLYE
Pi Kappa Alpha Dream Girl



Need a ride?

It's Party Time!



PI KAPPA ALPHA

Browder, E.
Callan, J.
Camp, T.
Campbell, S.
Cheek, P.



Connell, D.
Dawson, J.
Haskell, J.
Heney, J.
Johnson, H.



Kennedy, F.
McMillan, J.
McNamara, T.
Morgan, K.
Schindel, P.



Spears, L.
Ulmer, G.
Villa, G.
White, F.
Zuekl, P.



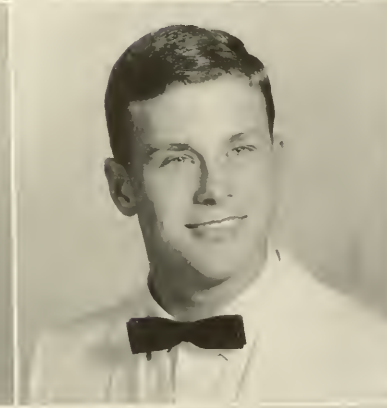
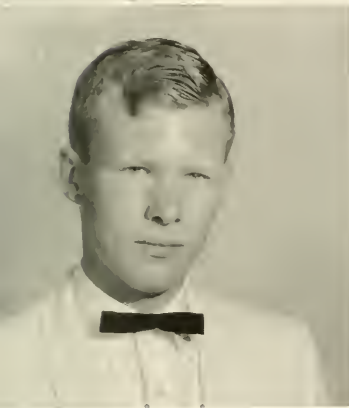



Archon LARRY RICHARDSON



OFFICERS

- Secretary DANNY ALLEN
Treasurer DARRYL MAHAN
Social Chairman VAN PITTMAN

Pi Kappa Phi

Chi Chapter of Pi Kappa Phi was founded on the Stetson campus in 1921, seventeen years after the national fraternity was organized. Many traditions comprising this year's calendar of events were first adopted in those early years. The Freshman Beauty Contest, the Parade of Orchids, a Founder's Day Banquet, the Freshman Girls' Serenade, and "uncle gy-rack" have become annual activities.

Pi Kappa Phi also has a tradition of supplying the campus with outstanding leaders. This year Reynolds Allen serves as president of both Men's Council and Omicron Delta Kappa, Larry Richardson as president of the Liberal Arts school, and Danny

Allen holds the senior class presidency. Pi Kapps are well-represented in student government committees, religious organizations, and honorary fraternities. Brothers Rutan, Krause, Alderman, and Lanier are charter members of the Green Circle.

The Pi Kapps have done equally well on the athletic fields. Brothers Mueller, Borders, and Alderman earned starting positions on the soccer team. Last spring George Borders was selected All-State shortstop for the second consecutive year. In intramural football, the Blue and Gold finished second, while placing Burnette and Carter on the All-Star first team.



Hawley Ridenour plays it cool on a hot day.



Judge Blunt, Pi Kapp alumn and National Jaycee Vice-president, speaks at the Founder's Day Banquet.

Beauty on parade.



It's a bird, it's a plane, it's Bill Hiller.



PI KAPPA PHI

"Aunt B."
Alderman, A.
Allen, D.
Allen, R.
Avent, J.
Beauchamp, R.
Beckham, T.
Breyer, B.
Bird, T.

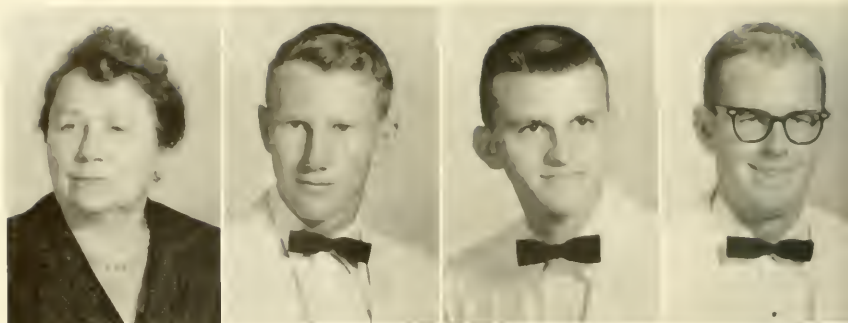

Borders, G.
Burnett, D.
Cadman, B.
Cassel, K.
Figley, P.
Gillum, M.
Hiller, B.
Hunt, E.
Keown, B.

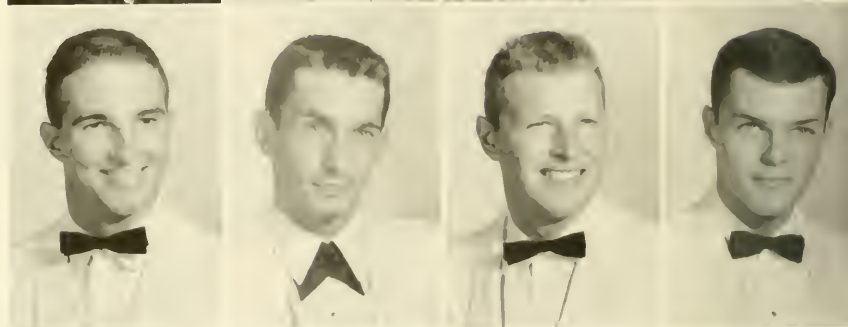

Kerb, P.
Krause, R.
Lanier, J.
Lohof, B.
Luckenbach, P.
McCollum, J.
Mallard, G.
Martz, P.
Mueller, N.

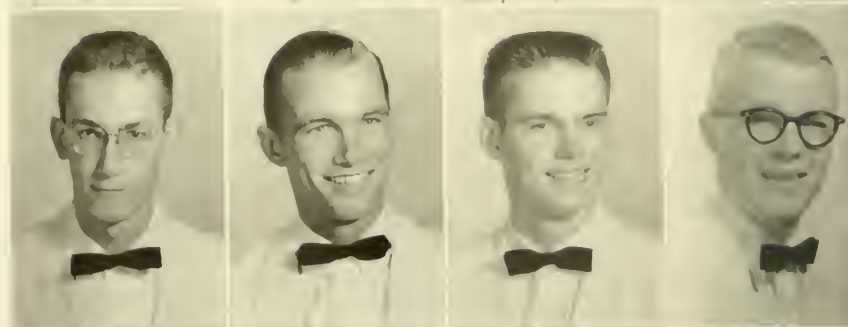

Pittman, V.
Plotkin, B.
Reiff, R.
Reynolds, J.
Richards, F.
Richardson, L.
Rikard, C.
Rinker, D.
Rutan, S.



Scott, J.
Sloan, B.
Sweet, H.
Terry, E.
Usher, J.
Walton, B.
Wentzel, W.
Whitmire, J.
Wrenn, T.

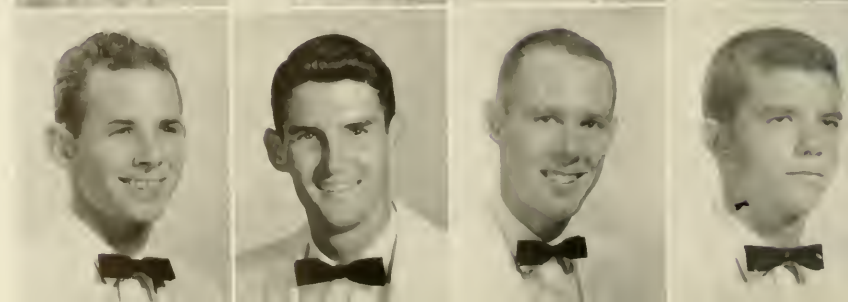

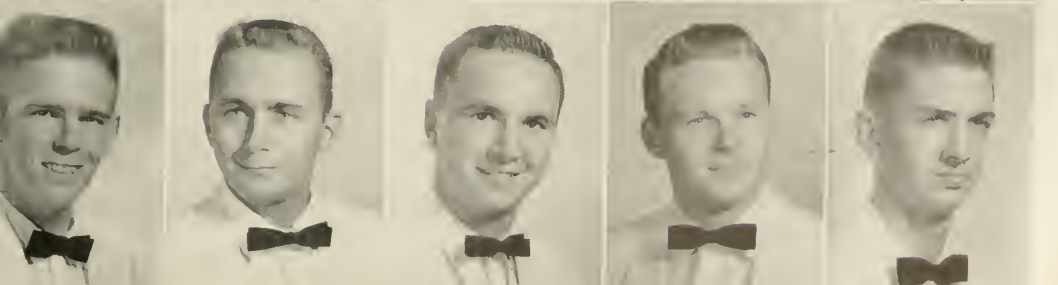
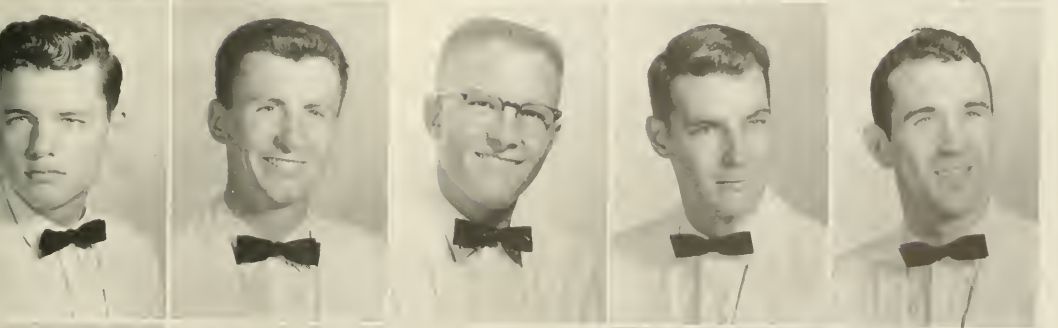
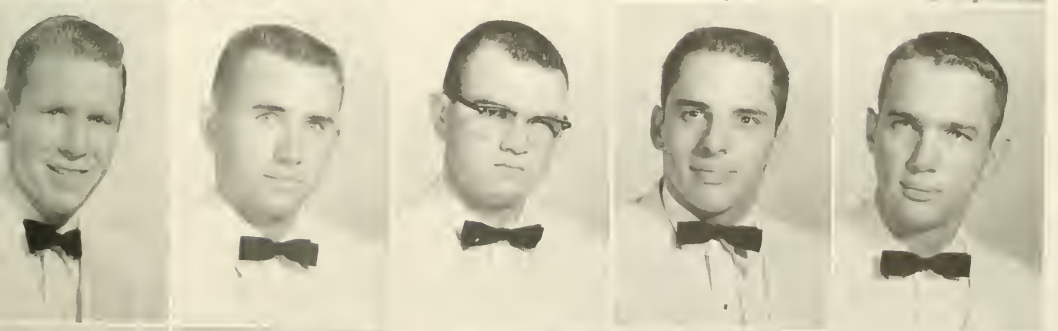
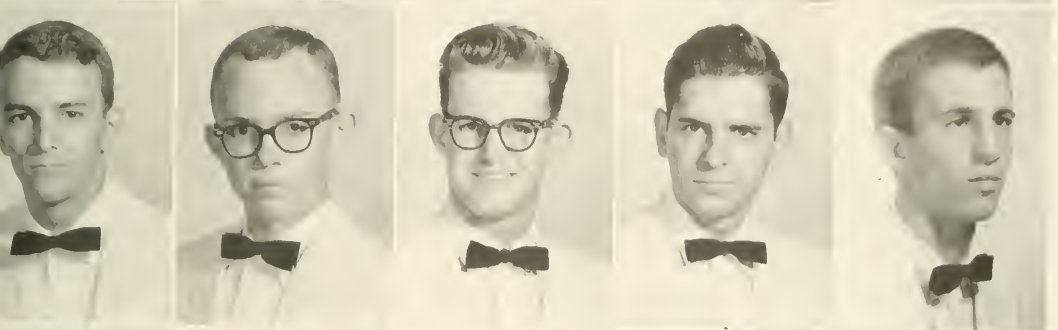
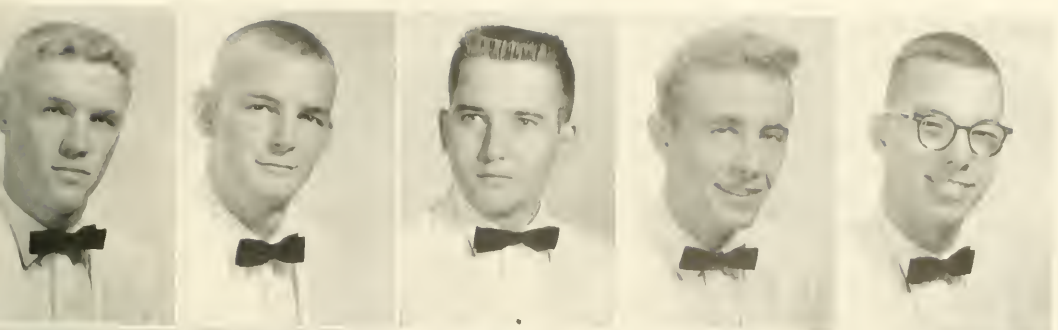



Commander BOB HOLLY



OFFICERS

- Lt. Commander SHELBY FARR
 Secretary TOM DAVIS
 Treasurer MARK CORNELIUS
 Chaplain WES JOHNSON

Sigma Nu

Sigma Nu began its activities on the Stetson campus in 1913, as the first chartered national social fraternity at the University. The familiar chapter house on Minnesota Avenue was raised in 1923 and is an outstanding landmark to students and visitors alike.

The Knights of the Legion of Honor pride themselves on the leadership that the fraternity produces. Brothers Sucher and Ray are Co-Captains of the soccer team. Bill Schneider is Basketball Captain and President of the "S" Club. The Snakes boast basketball team members—Brothers Dompe, Miller, Eubanks, Hancock, Epting, Ward, and assistant coach Harbin. Fred Jefferson is SGA President, J.V. Basketball coach, and is listed in Who's Who. The President of the Junior Class is Brother Byrd Booth. The Business School holds as its officers Ross Wager as President, and Mark Cornelius as secretary, with

Pat O'Neal as Vice-President. Brother Gregory occupies the office of Treasurer in the Liberal Arts School. Brother Fulton is an outstanding leader in military, being a First Lieutenant in Scabbard and Blade and Commander of the Pershing Rifles. Chuck is also Social Vice-President of the SGA, Treasurer of ODK, and is listed in Who's Who. Many other brothers hold various offices in all phases of campus activities.

As a group, the Snakes claim the honor and distinction of holding the President's Cup for the past six years and look forward to another championship this year.

Sigma Nu — the Honor Fraternity — continually strives to maintain the ideals that the fraternity was founded upon, and regards its responsibilities and duties as a service in bringing a high quality of men and leadership to Stetson.



How now, oh Leader.



Why didn't I start studying sooner?



I don't care if the world is going to end
leave us alone.

The Snakes relax and enjoy themselves at a Christmas Dance.



SIGMA NU

Arnett, B.
Barefoot, R.
Booth, B.
Castleberry, J.
Cone, E.
Cone, W.
Cornelius, M.
Crisp, B.

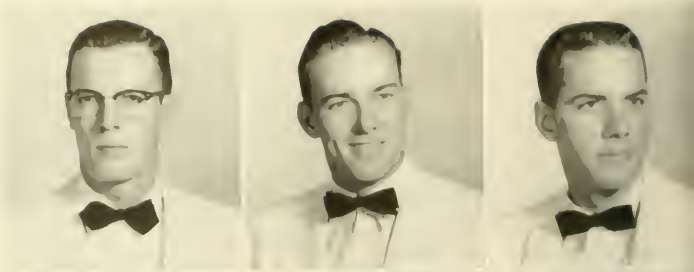

Davis, T.
Dodd, F.
Dompe, J.
Dunworth, J.
Eubanks, E.
Farr, S.
Fulton, C.
Gregory, S.

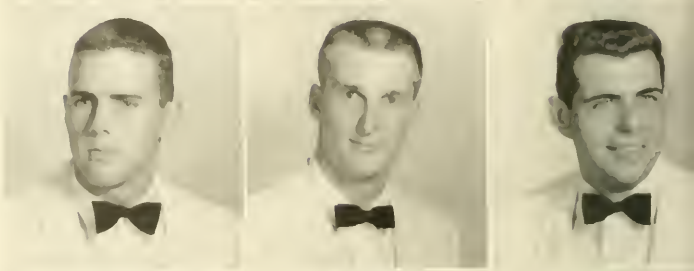

Grose, W.
Guenther, M.
Hancock, J.
Harbin, D.
Hendrix, P.
Imes, B.
Jefferson, F.
Johnston, W.

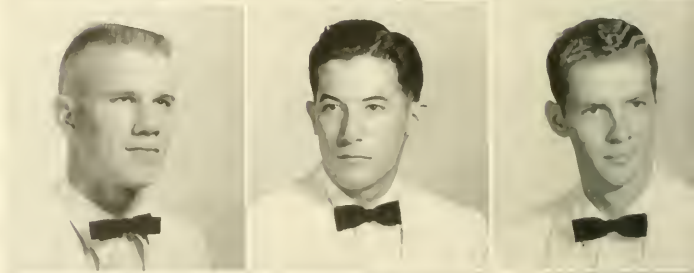

Juneur, J.
King, R.
McArthur, B.
McArthur, B.
Merrifield, J.
Merritt, T.
Miller, D.
Morgan, J.

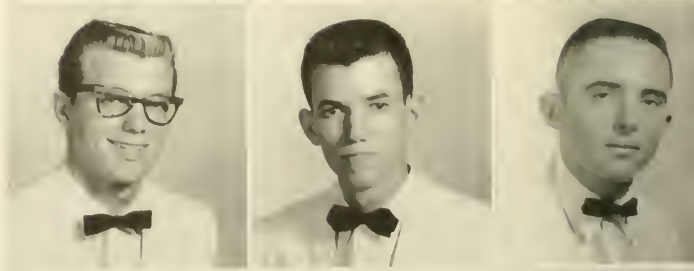

O'Neal, P.
Patten, G.
Pools, D.
Porter, E.
Royal, C.
Savage, N.
Seaborn, D.
Shaw, C.



Shaw, J.
Smith, J.
Sowell, A.
Speck, B.
Sucher, T.
Vostery, B.
Ward, J.
Woods, T.



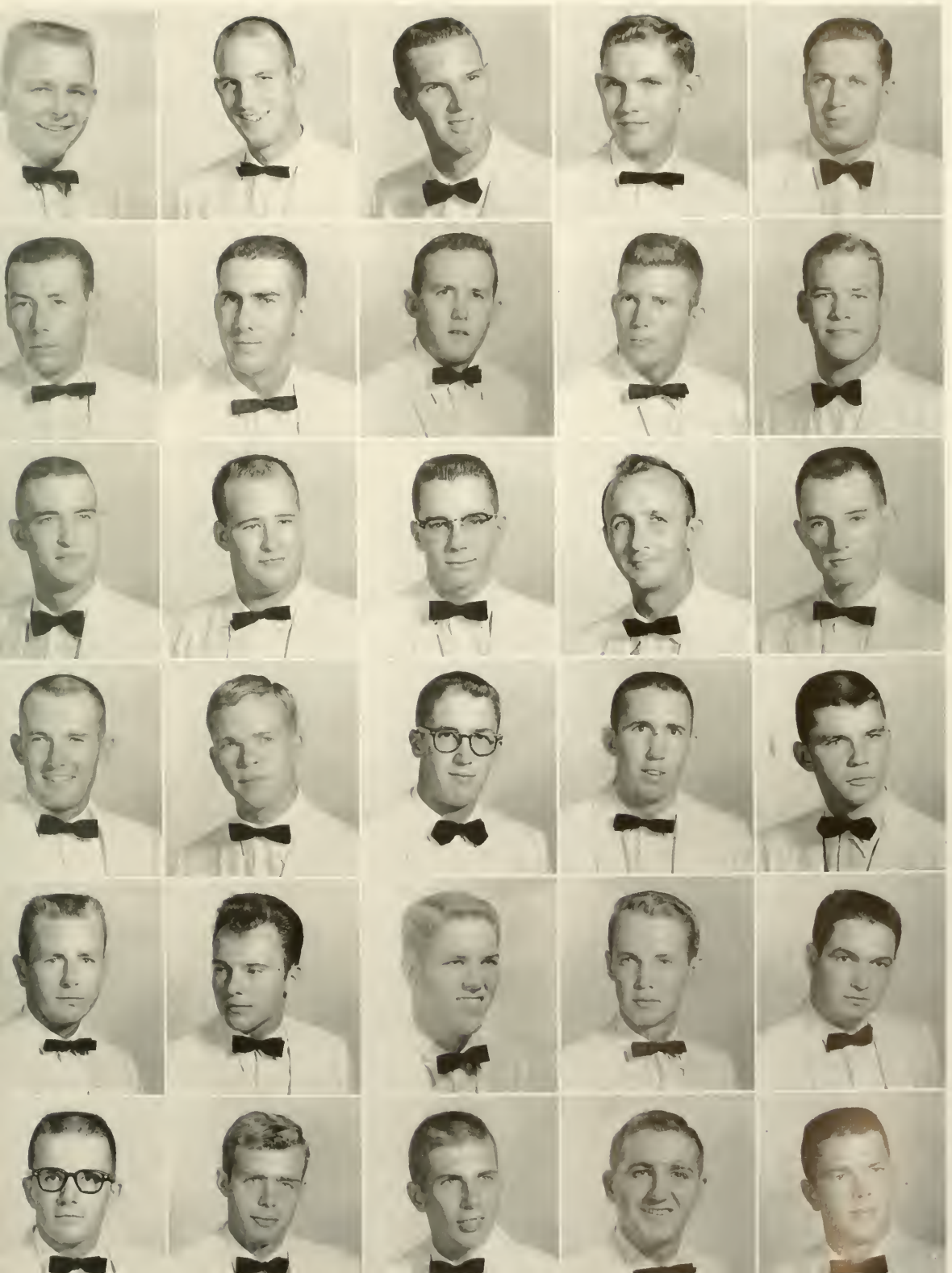



President TIM CATLIN



OFFICERS

- Vice-President TOM RAGAN
- Comptroller BRAY HOUSTON
- Historian DAVE SPITZER
- Secretary ART STONE

Sigma Phi Epsilon

The Florida Beta Chapter of Sigma Phi Epsilon, the second largest fraternity in the world, established itself at Stetson in February of 1949. Sigma Phi Epsilon National was founded November 1, 1901, at Richmond College in Virginia.

Constantly striving to promote scholastic ideals, Florida Beta is justly proud of its rank of first during the Spring Semester and second for its yearly average. Socially, the year is highlighted by the weekend and its "Queen of Hearts Ball" held in April. Also, prominent is the Valentine Dance held in February close to the anniversary date of the installation of Florida Beta Chapter into Sigma Phi Epsilon.

Sigma Phi Epsilon is justly proud of their SPE Camp fund for the benefit of underprivileged children. Established in 1950, it was the first such project successfully administered by a National Fraternity.

Prominent alumni on campus are Richard Pearce, Dr. John Vaughn, Dean E. C. Furlong and Graves Edmundson.

Brother Malcom winning the Greek Week Chariot Race for the second straight year.



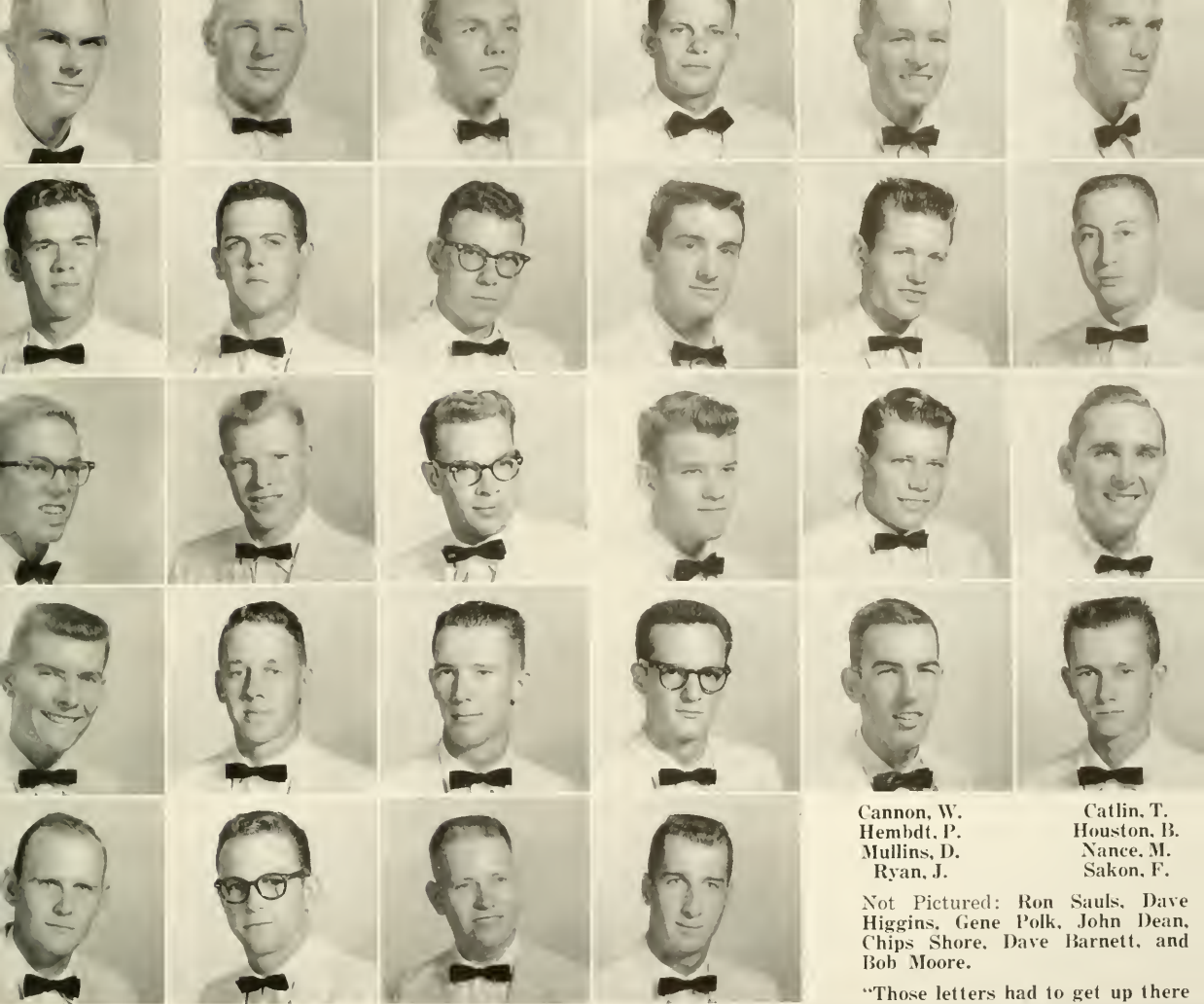

Cannon, W.
Hembdt, P.
Mullins, D.
Ryan, J.

Catlin, T.
Houston, B.
Nance, M.
Sakon, F.

Not Pictured: Ron Sauls, Dave Higgins, Gene Polk, John Dean, Chips Shore, Dave Barnett, and Bob Moore.

"Those letters had to get up there
some way!!"

Adams, C.
Deets, L.
Hutzler, B.
Newhart, B.
Schweikert, J.

Barnett, D.
Fay, L.
Jessop, G.
Norton, H.
Spitzer, D.

Bean, J.
Hall, M.
Malcom, T.
Ragan, T.
Stone, A.

Boos, M.
Hampton, J.
Moore, R.
Renick, J.
Stuart, J.

Our New House!





President
Ed L'Heureux

Vice-President
Martin Boos

Secretary
Chuck Handte

Treasurer
Byrd Booth

Seated, left to right: John Dixon, Bob Hutzler, Ed L'Heureux, Chuck Handte, Byrd Booth, Duane Doddington. Standing, left to right: Tim Catlin, Dick Marshall, Bob Holly, Jim Lanier, Roger Harrell, Larry Richardson, Jim Callan, Ted Camp, Steele Gregory. Not Pictured: Martin Boos, Paul Killebrew.

Interfraternity Council . . .

. . . Panhellenic Council

Seated, left to right: Jo Hopper, Dot Fiebrich, Jackie Pitts, Tonny Ogletree, Ann Anderson, Susan Beall. Standing, left to right: Diane Kunze, Carol Herrin, Anna Perry, Sally Lied, Ann Severance, Patty Lowe, Judy Juras, Suzanne DeLette.



President
Tonny Ogletree

Vice-President
Jackie Pitts

Secretary
Dot Fiebrich

Treasurer
Ann Anderson

Social Chairman
Susan Beall

Publicity Chairman
Linda Fulford



THE SORORITIES



President JOANNE HOPPER

GAMMA CHI CHAPTER



OFFICERS

- First Vice-President . . . GAIL MOSLEY
- Second Vice-President
Marilyn White
- Secretary BETTY LEE
- Treasurer THERELL SMITH

ALPHA CHI OMEGA

Alpha Chi Omega sorority was founded in 1885 by seven members of the school of music at DePauw University, Greencastle, Indiana. The pin, a pearl-studded golden lyre, was chosen for its significance as the original instrument of the early Greeks, and serves as a tribute to Alpha Chi's musical heritage.

The Stetson Chapter of Alpha Chi Omega was founded in the spring of 1957, and has subsequently made some important contributions to the University. Scholarship is emphasized, and Alpha Chi placed second in scholarship during the spring semester of last year.

Alpha Chi's also play a big part in campus activities: this year's president of Women's Executive Council is Jo Lysek, and Gail Johnson is its sophomore representative. Ann Anderson is vice-president of the senior class and is also president of Chaudoin Hall. Other house council members include Suzanne DeLettre, vice-president of Chaudoin and Mary Ann Aiken, president of Emily Hall.

Mortar Board members are Ginny Bagby, president, Mary Ann Aiken, treasurer, Jo Anne Hopper and Jo Lysek. In addition to these activities, Jo Lysek also received a Phi Beta Kappa award. Alpha Chi's captured first place and the winner's trophy in the annual inter-sorority sing last spring and also were the winners of Greek Week skit night with their rendition of THERE IS NOTHING LIKE A GREEK.

In the field of beauty, Alpha Chi's have accomplishments, too. Marilyn White, a Stetson cheerleader, holds the titles of Military Ball Queen and Miss Stetson Basketball. Sally Jean Miles, Stetson's candidate to the Citrus Queen Contest, was also Miss 1959 in the Orange Bowl Parade. Dianna Drummond was a finalist in the state-wide contest for Orange Bowl Queen, and Carolyn Clark represented Sigma Nu Fraternity at Davidson University as a candidate for Homecoming Queen.



Swing your partner and promenade home.



150 TRUE-FALSE! NO!!



Beauty and the Beast.



Well, Dior liked her hat!

Aiken, M. A.
 Anderson, A.
 Andrew, G.
 Bagby, V.
 Barrett, S.
 Chapman, M. L.
 Clark, C.



Cook, M.
 Corbett, L.
 Crouch, B.
 DeLettre, S.
 Drummond, D.
 Hanle, B.
 Hilverink, G.



Hopper, J.
 Huff, D.
 Hyde, C.
 Jacobs, J.
 Johnson, G.
 Krom, M.
 Lee, B.



Lysek, J.
 McCauley, M.
 McDowell, A.
 Miles, S. J.
 Moore, C.
 Moseley, G.
 Ried, B.



Sanders, D.
 Smith, T.
 Syfan, C.
 Tanner, J.
 Templer, J. S.
 Templer, J. S.
 Thomas, J.



Trammell, M.
 Turney, P.
 White, M.
 Williamson, J.

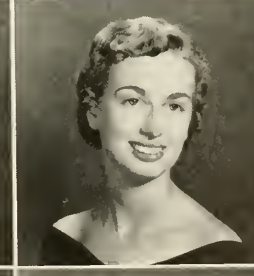



President SUZZANNE ABEL

OMEGA CHAPTER



OFFICERS

- Vice-President . . . SUE BETTS OUTEN
- Secretary JACKIE DOSSETT
- Treasurer . . . BRENDA SUE FRANKS
- Historian SYBIL FOLSOM

Alpha Xi Delta

Alpha Xi Delta was founded at Lombard College in Galesburg, Illinois, on April 17, 1893. Alpha Xi was one of the first ten sororities founded in the National Panhellenic Council. Its symbols are the golden quill studded with pearls and the pink Killarney rose.

Everywhere you go on campus, you'll find a friendly Alpha Xi — Miss Greek Week Queen, Miss Scabbard and Blade, Sweetheart of Pi Kappa Phi fraternity, Mortar Board, Phi Beta, House Council, Hatter Staff, Reporter Staff, Play Productions, Honor Roll, Travel Squad, Band, Cheerleading, and Busi-

ness Manager of Yearbook.

Other honorable mentions are: President of B.S.U., Pat Pearce; Sec. of Phi Society, Jackie Dossett; Pres. of Kappa Delta Pi, Carole C. Moore; Vice-Pres. of Kappa Delta Pi, Jo Ann Sellers; Sec. of Sigma Tau Delta, and Pi Kappa Delta, Jackie Dossett; Vice-Pres. of La Franciade, Gloria Santora; Sec. of Gamma Theta Upsilon, Linda Fulford; and Pres. of Forsenic Honorary, Jackie Dossett.

Alpha Xi Delta won first place in scholarship, second place in the Inter-fraternity Sing, and second in the Greek Week skit.



Our distinguished family portrait.

Although now . . .



We're living it up tonight!



Abel, S.
 Baldwin, M.
 Barnes, L.
 Caltrider, N.
 Campbell, M.
 Carter, P.
 Collins, E.
 Comer, J.
 Cubillas, T.
 Dossett, J.

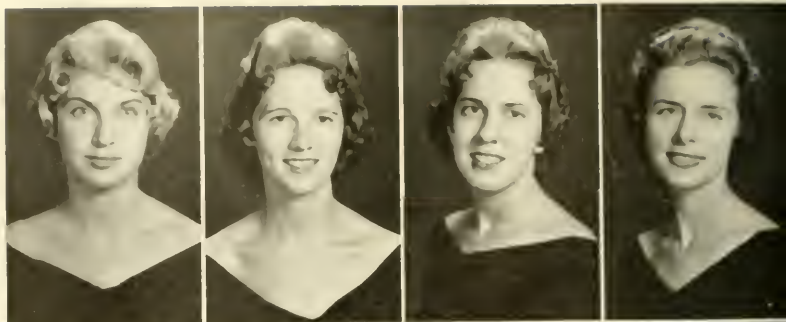

Edwards, A.
 Finley, C.
 Fleishel, V.
 Folsom, S.
 Forsee, M.
 Foster, A.
 Franks, B. S.
 Fulford, L.
 Gormly, M.
 Gormly, M.

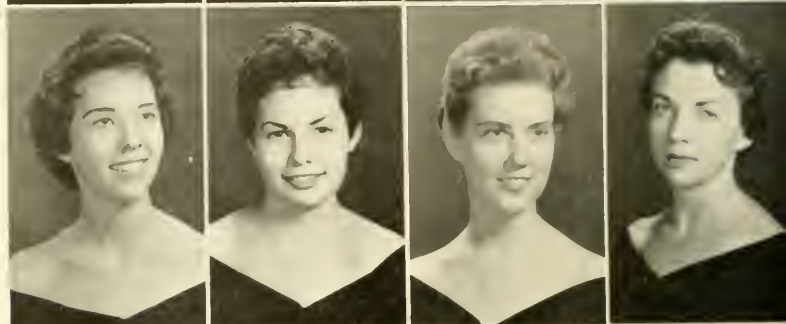

Greene, A.
 Henderson, B.
 Huska, H.
 Huyek, M.
 MacKenzie, J.
 Mann, C.
 McKenna, D.
 Moore, C.
 Olinger, B.
 Outen, S. B.

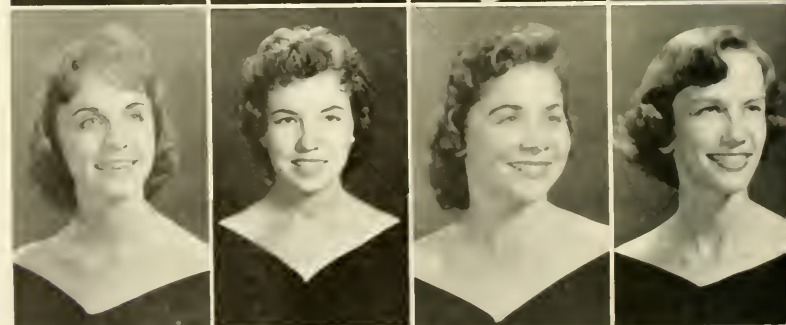

Pearce, P.
 Peral, D.
 Proctor, G.
 Rankin, G.
 Reed, S.
 Ryan, J.
 Santora, G.
 Schlueter, B.
 Sellers, J.
 Sullins, F.

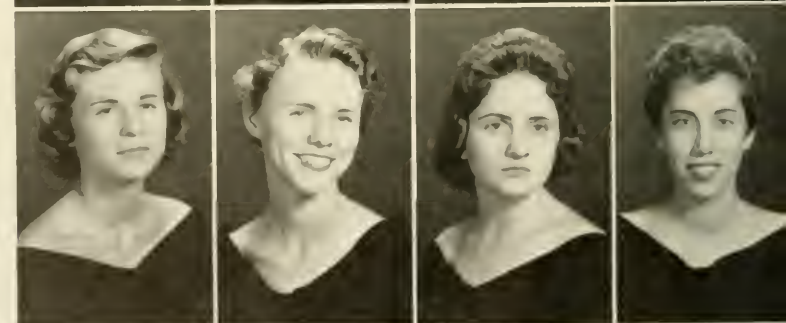

Summers, S.
 Tedder, M.
 Ward, K.
 Willis, J.
 Woolridge, J.
 Worthington, A.



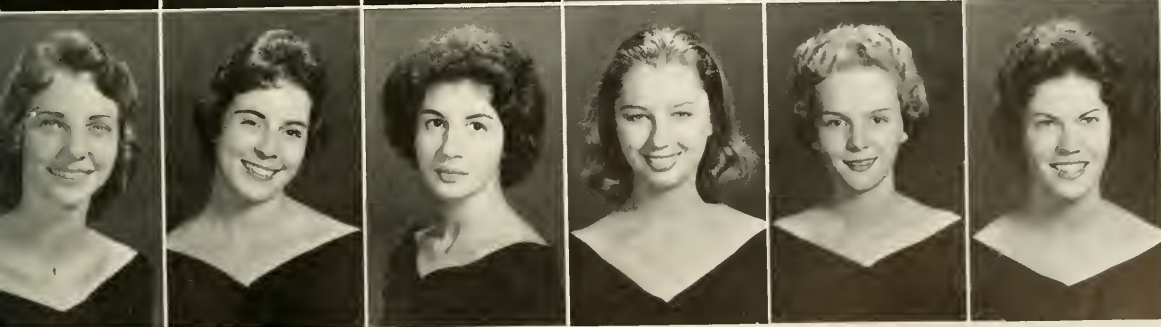
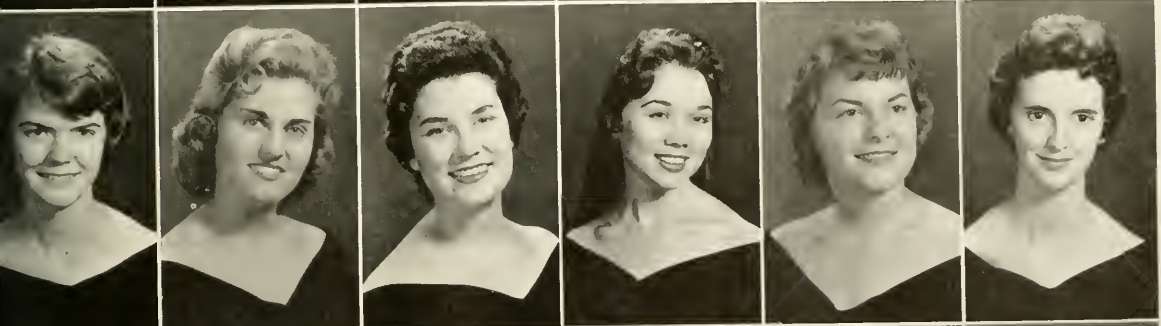

ALPHA DELTA CHAPTER



Vice-President . . . SALLY BOUREAU
 Secretary . . . DIANE LANCASTER
 Treasurer . . . SYLVIA BLAKE
 Chaplain . . . ANNETTE TYNER
 Marshal . . . JUDY LIEBTAG



President . . . ANN SEVERANCE

DELTA DELTA DELTA

Delta Delta Delta was established on Thanksgiving Eve, 1888 at Boston University. Alpha Delta Chapter at Stetson was founded in 1913 and is the oldest Florida Chapter. Tri Deltas honor their badge of three pearl-studded stars within a golden crescent and hold fast to their colors of silver, gold and blue.

Tri Delta girls are seen everywhere on campus. The Publication Staffs include Ann Severance, Chairman of the Publications Board; Sally Boureau, Marilyn Gooding, Wilma Jones, Hatter and Reporter staff members; and Bonnie O'Dell, Hatter staff. Sigma Pi Kappa, the journalism honorary fraternity includes Ann Severance, Sally Boureau, Anna Perry and Mary Watkins. Anna Perry is Secretary of the Liberal Arts School and Sylvia Blake is Secretary of the Junior Class.

Women's Executive Council includes Anna Perry and Ann Severance. House Council Tri Deltas are: Nancy Woods, Jackie Pitts, Judy Eckert, Joy Goode and Sally Jo Custer.

Stover Theatre productions are enjoyed by Marilyn Gooding, Bonnie O'Dell, Ann Severance and Mary Watkins, who are all members of the Theta Alpha Phi, the dramatics honorary fraternity.

Tri Deltas have plenty of talent, and this is evident in its representation in the Glee Club by Judy Eckert, Joy Goode, Karen Gay, Wilma Jones and Lyndall O'Neal.

From the beauty angle, Tri Delta has Jane Carter, who was the first runner-up in the Miss Hatter Contest and Linda Kelly Woods, Miss Hatter of 1959, was a finalist in the Miss Stetson contest. Also, three of Stetson's peppy cheerleaders are Tri Deltas Marilyn Gooding, Sandra Ivy and Shannon Straus.

Named to Who's Who this year are Mary Watkins and Ann Severance, who also represent Tri Delta on Mortar Board where Mary serves as Vice-President.

Traditional activities of Alpha Delta Chapter include the annual Apple Polishing Party, Founder's Day Banquet, pre-exam retreat and Pansy Breakfast.



Oh, neat!!



Three D's prepare for the skit.

Tri-Delta bopsters enact their skit for Greek Week talent show.



Ah so, I, too, was educated in your country.



Blake, S.
Boureau, S.
Burnett, R.
Carter, J.
Conover, A.
Custer, S. J.
Davis, D.



Eckert, J.
Gay, K.
Gibson, M.
Goode, J.
Gooding, M.
Green, S.
Hancock, F.



Henderson, L.
Ivy, S.
Jones, W.
Koch, S.
Krueger, G.
Lancaster, D.
Liebttag, J.



North, G.
O'Dell, B.
O'Neal, L.
Perry, A.
Pitts, J.
Robson, B.
Sasser, F.



Severance, A.
Straus, S.
Tyner, A.
Ulmer, M. A.
Watkins, M.
Woods, N.



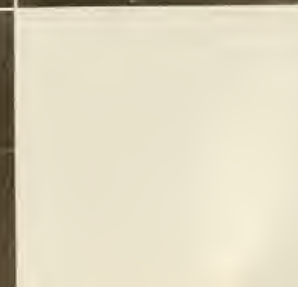



ALPHA XI CHAPTER



OFFICERS

- Vice-President JUDY WINSLOW
- Secretary ELIZABETH BLAKE
- Treasurer ANN CAGLE
- Pledge-trainer BETH BURTY

President MEREDITH DE WITT

PHI MU

Phi Mu Fraternity, the second oldest secret Sorority for women in the United States, was begun in 1852 in Macon, Ga. There are presently 81 collegiate chapters and 160 alumnae groups in the United States.

The local chapter was chartered at Stetson in 1949 and has assumed an active part in the campus and community life. We claim Miss Stetson of 1959-1960, Miss DeLand Jaycee, Miss Military Ball Queen, and the runner-up in this year's Freshman beauty contest.

We also are active in scholastic honoraries. Two Phi Mu's were among the charter members of the local Mortar Board chapter. Members currently hold positions in Kappa Delta Pi, Sigma Pi Kappa, Sigma Delta Pi, Kappa Pi, and Tau Beta Sigma.

In the journalistic line, Phi Mu's hold the offices of Religion editor and News editor of the "Reporter," and Co-editor of "Impetus =2." In professional organizations, Phi Mu's are the vice-president of the local chapter of the Student F.E.A., and two major officers of the P.E. Major's Club for Women. We participate in student government through class offices, dorm council, and religious organizations.

Chapter traditions include a Retreat, Mother-Daughter Christmas Party, Houseparty, Spring Weekend, Senior Breakfast, and social hours. Through our social service work, we extend a helping hand, especially, to needy families and under-privileged children.



We're Phi Mu's All!



Pledge me up!!

It's been a GREAT day



Proud? YES!



Alexander, J.
Atkins, J.
Ballard, D.
Blake, E.
Brooks, Z.
Burty, B.
Cagle, A.



Connolly, O.
Davidson, Z.
DeWitt, M.
Durgin, L.
Feibrich, D.
Giddens, L.
Graham, B.



Greenlaw, J.
Harper, B.
Hart, S.
Herrin, C.
Hubbard, C. S.
Hunter, M.
Idol, K.



Kramer, L.
L'Ecluse, P.
MacDonald, N.
Megee, H.
Milstead, S.
Miner, K.
Myer, A.



Schibanoff, M.
Slingerland, P.
Thurmond, J.
Wanninger, B.
Walker, J.
Wegener, G.
Winslow, J.







FLORIDA ALPHA CHAPTER



Vice-President . . . ANN LOUISE PYLE

Recording Secretary
JUDY GRENTNER

Treasurer JUDY HOHMAN

Pledge Supervisor
EVA LYNN NEWTON

President PATTY LOWE

PI BETA PHI

Pi Beta Phi, the oldest and largest national fraternity for women was founded in 1867 at Monmouth College, Illinois. Florida Alpha, one of its 104 chapters, was established in 1913, making Pi Beta Phi the first national Panhellenic organization on the campus of John B. Stetson University.

Pi Phi's national philanthropic work is the Pi Beta Settlement School in Gatlinburg, Tennessee, founded in 1912 for educational and medical services.

Among outstanding alumnae of Pi Beta Phi are: Margaret Truman Daniels, Mrs. Calvin Coolidge, Jane Wyman, Elizabeth Scott and Miss America of 1958, Marilyn Van Derbur.

Stetson's wearers of the golden arrow are active in every phase of campus life. Susan Beall is Vice-President of the Student Government and Diana Kunze is Secretary. Freshman class officers include

Jane Hall, Vice-President and Kathy Coffman, Secretary. Carol Howell is President of Scroll and Key and Secretary of Mortar Board. Members of the Women's Executive Council include Liz Frix, Sergeant at Arms and Diana Kunze, Representative at Large. Pi Phi cheerleaders are Susan Isbell, Jane Hall and Bev Chapman. At the present time the Pi Phi's hold the Panhellenic Scholarship trophy.

Other honors awarded Stetson Pi Phis are: Emilie Costar, "Miss Hatter 1959" and runnerup to Basketball Princess 1959; Diana Kunze, Athena, Queen of Greek Week, 1959; Ann Louise Pyle, Dream Girl of Pi Kappa Alpha, 1959; Nancy Vandercook, Sweetheart of Delta Sigma Phi, 1959; Carolinda Burnette, Delta Sigma Phi Sweetheart Court, 1959; Jo Marie Ashley, Lambda Chi Alpha Sweetheart Court, 1959; Nancy Kohler, runnerup-in the Miss DeLand Contest, 1959.



Oh Happy Day!!



Some Line-Up!



Retreat? Just advancing in another direction.



Ring-Ching-Ching Pi Beta Phi

Allen, L.
Amlin, B.
Ashley, J. M.
Auger, J.
Austin, R.
Beall, S.
Boekee, G.
Burnette, C.
Campbell, C.

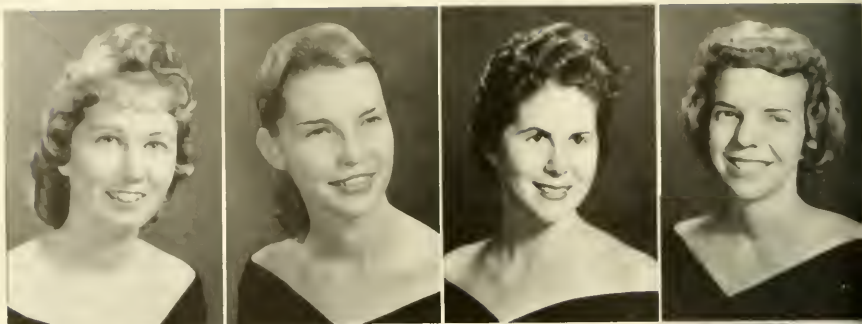

Chapman, B.
Clark, J.
Coffman, K.
Costar, E.
Cox, J.
Crawford, P.
Crittendon, S.
Dickey, E.
Fain, M. A.

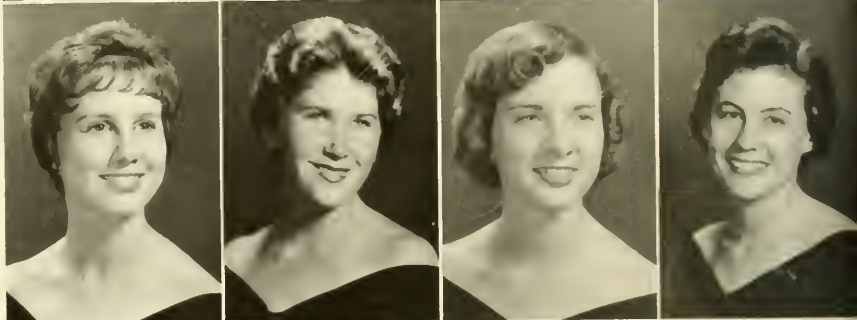

Frix, E.
Givens, M.
Gray, P.
Grentner, J.
Hall, J.
Hartung, J.
Higgins, S.
Hill, V.
Hohman, J.

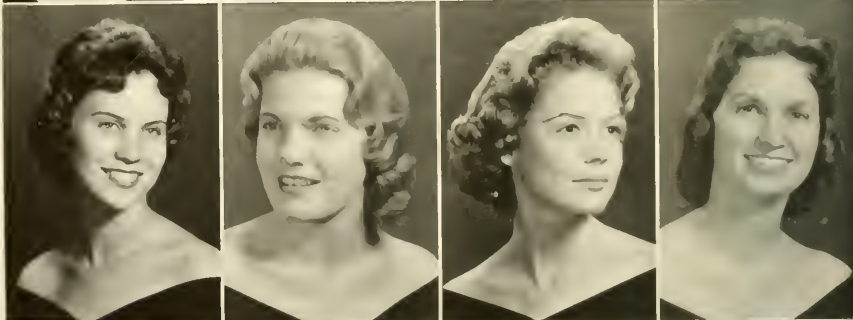

Howell, C.
Isbell, S.
Johnston, S.
Kohler, N.
Kunze, D.
Lowe, P.
Luechauer, C.
Morris, D.
Newton, E. L.

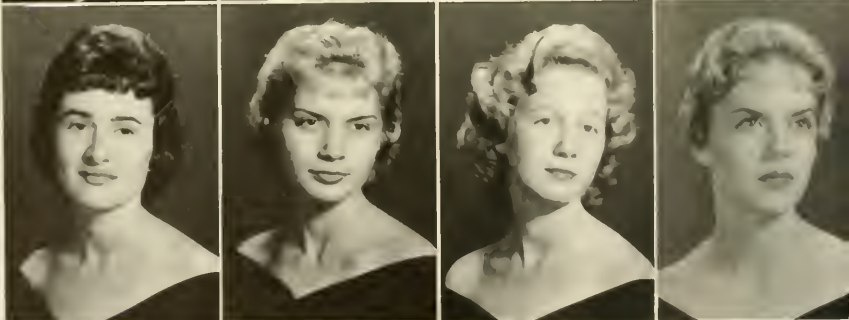

Nowell, J.
Pyle, A. L.
Platt, D.
Simmoms, D.
Thomas, E.

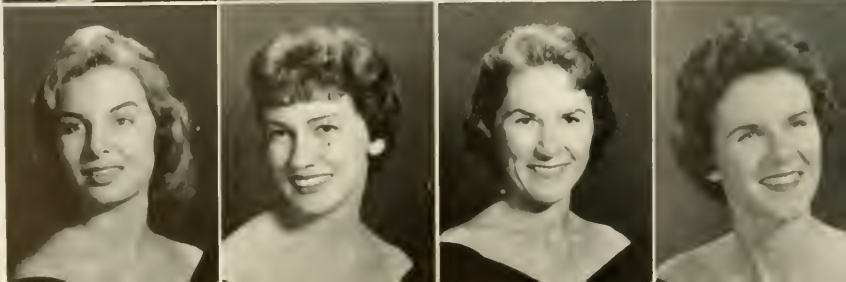

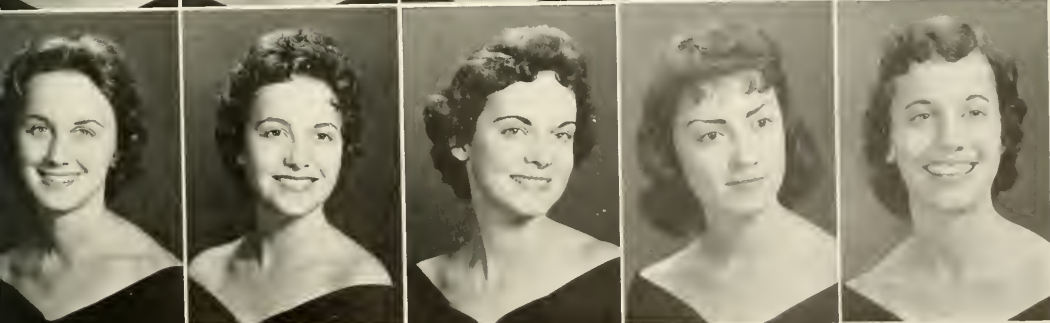
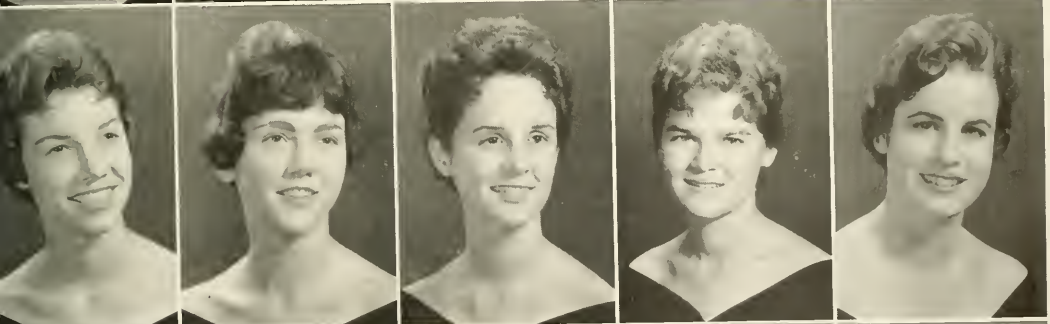
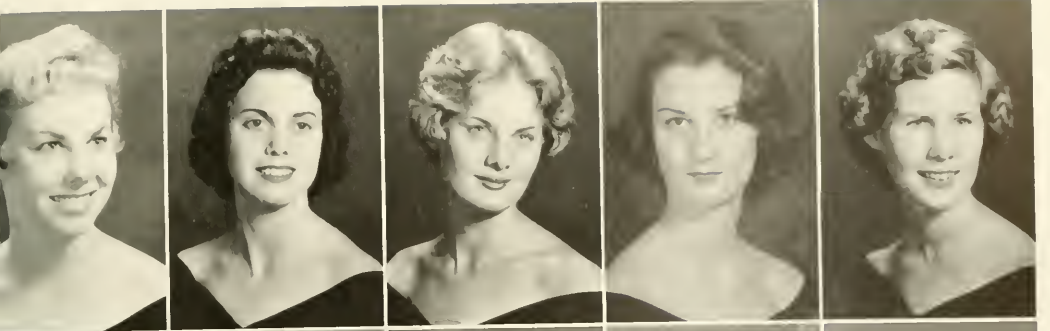



President JUDY JURAS

BETA PSI CHAPTER



Vice-President DONNA JONES

Secretary JANET STANLEY

Treasurer MARY HENEY

Historian JOAN MITCHELL

ZETA TAU ALPHA

Zeta Tau Alpha was founded at Longwood College in Farmville, Virginia, on Oct. 15, 1898. Beta Psi Chapter was installed at Stetson in 1934.

Zeta's colors are turquoise blue and steel gray; their badge is a crown and shield; their pledge pin is a carpenter's square.

Two national philanthropic projects each year are the Cerebral Palsy fund and Beta Tau Alpha Scholarship Fund. The biggest social event of the year is the Zeta Mardi Gras Weekend, which is held at the Carousel Motel in Daytona. This year's King is John Heney, Pi Kappa Alpha.

Zeta won first place at Greek Week Olympics two consecutive years and the Hatter Holiday trophy. They also won the intramural and participation trophies.

Outstanding members are: Mary Heney, president of Sigma Delta Pi; Tonny Ogletree, president of Panhellenic Council, and Bunny Ogletree, Pi Kappa Alpha Sweetheart. Four were elected to various house councils. Sally Lied, Vice-President; Joan Mitchell, Secretary; Connie Pavey, Sergeant at Arms of Stetson Hall. Joan Barr is Vice-President of Emily Hall. Also representing us in campus offices are Sarah Foster, Secretary of the Business School and Sally lied, Vice-President of the Liberal Arts School.

Some of Zeta's outstanding alumnae are Dean Etter Turner and Dr. Francis Thornton of Stetson, Faith Baldwin, famous novelist, Dorothy Shaver, president of Lord and Taylor.



I move we have a slumber party.



We're gonna build us a castle painted blue and gray.



Just adding a pinch of spice!



Let's go in . . . The water's FINE!!

Adams, A.
 Adams, M.
 Armstrong, P.
 Barnes, P.
 Barr, J.
 Bell, L.
 Burgin, B.
 Bobe, E.
 Childs, B.

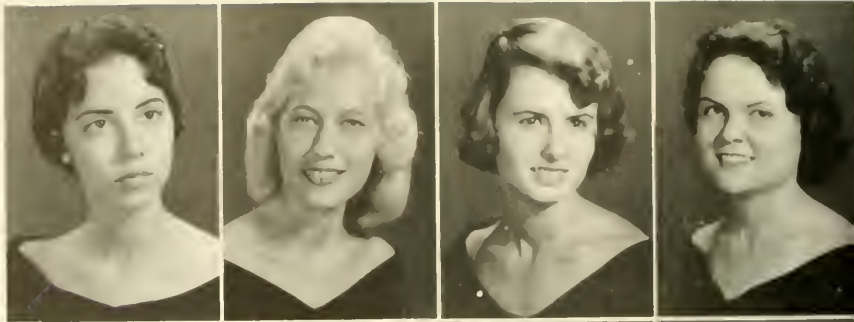

Clark, J.
 Cook, R.
 Crumb, C.
 Dashiield, R.
 Flippo, K.
 Foster, S.
 Frederikson, S.
 Fromen, I.
 Heney, M.

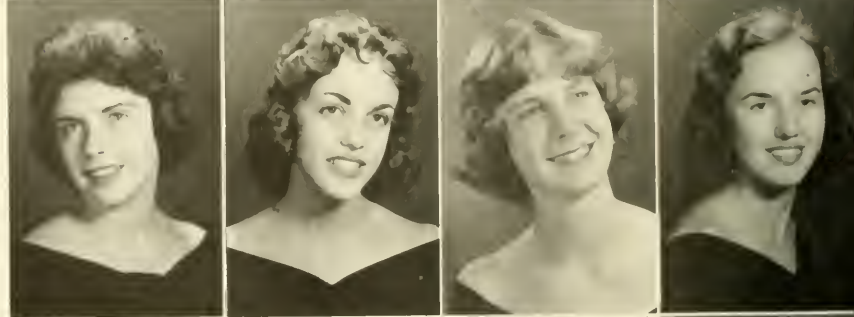

Hummelgard, J.
 Hunter, B.
 Johnson, K.
 Jones, C.
 Jones, D.
 Judson, J.
 Juras, J.
 Kinser, D.
 Kohloss, B.

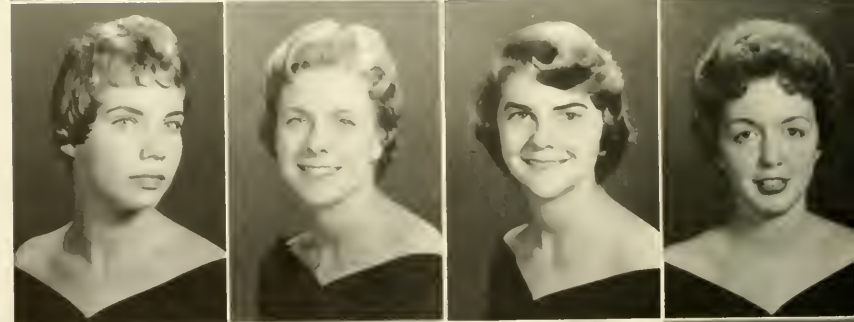

Lied, S.
 McGee, S.
 McGregor, M.
 Mitchell, J.
 Niles, S.
 Ogletree, B.
 Ogletree, T.
 Palm, K.
 Parker, P.

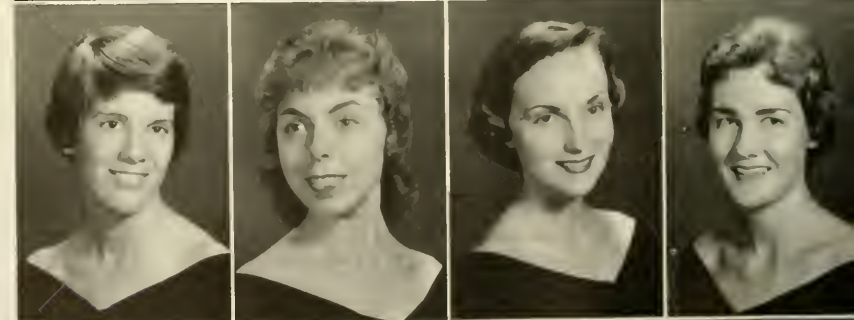

Pavey, C.
 Prince, J.
 Quarles, A.
 Shepard, C.
 Stanley, J.
 Tyler, P.
 Wilcox, E.
 Zessin, J.

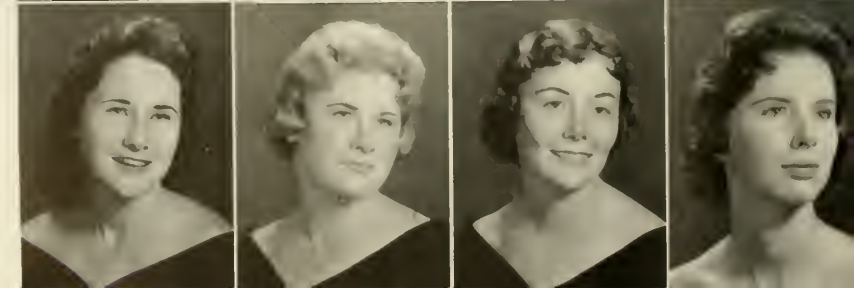

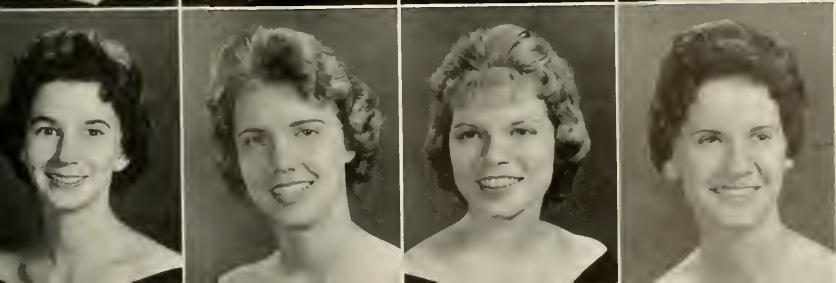
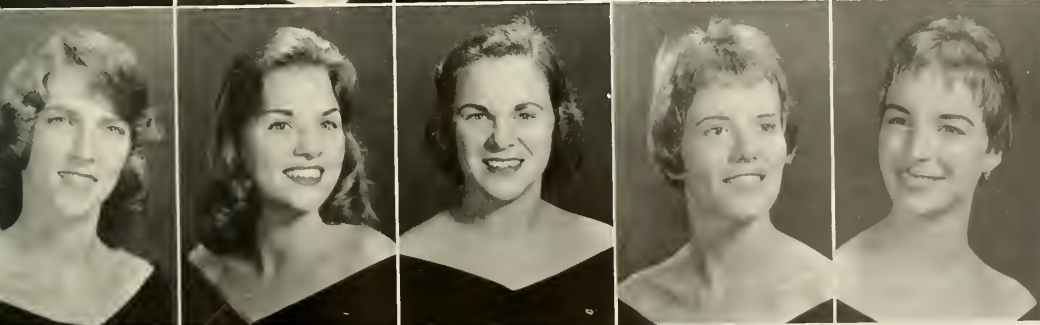
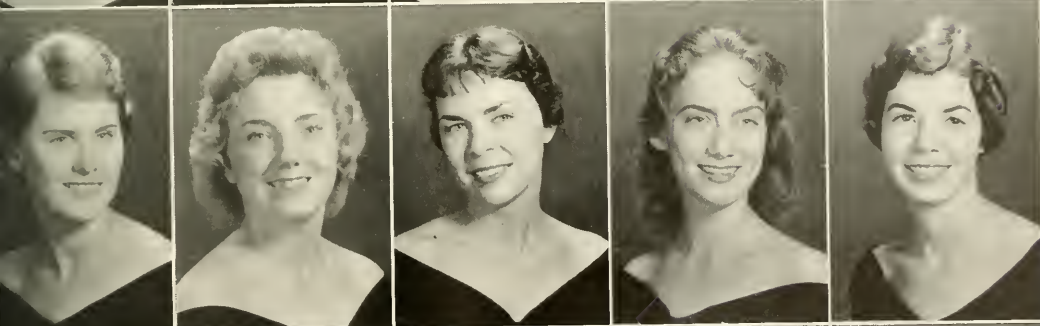
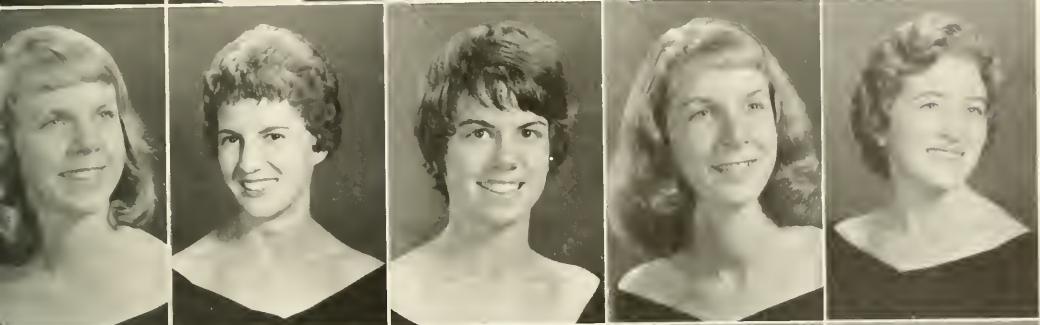

S P O R T S

Brave hearts sound aloud the chorus,

Stetson has much to be proud of, academically and athletically. Along with the growing reputation for academic excellence, she enjoys the added praise given her broad athletic program. A strong intramural program coupled with the healthy atmosphere of intercollegiate sports makes Stetson attractive to people of many and varied athletic backgrounds. Stetson fields spirited teams for intercollegiate competition in soccer, basketball, baseball, track, tennis, cross country, and golf. In addition, Stetson has one of the finest Intramural programs in the country.



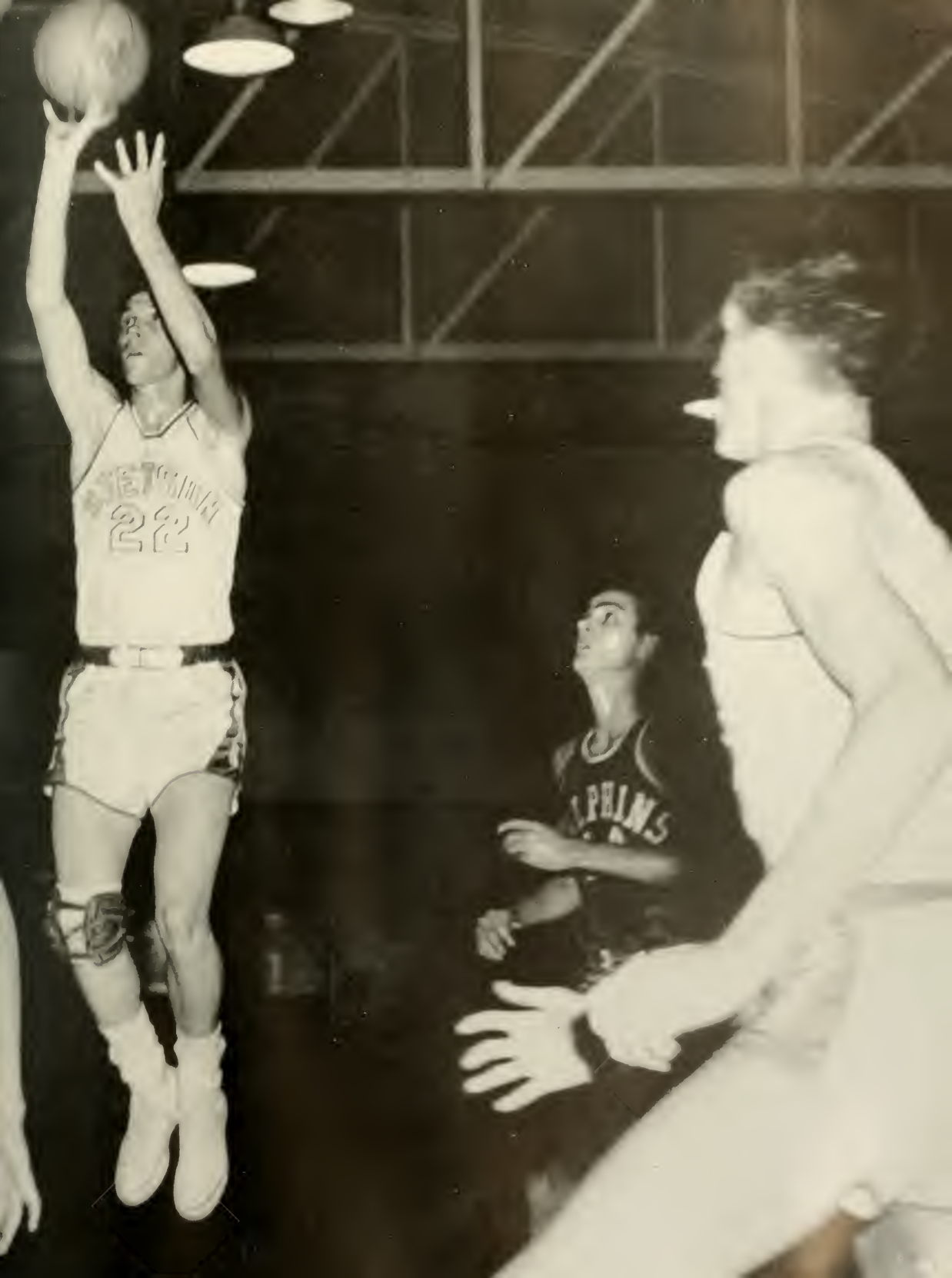



Coach Wes Berner



Co-Capt. Sucher



Co-Capt. Ray

Kneeling: Summers, Martini, Sanders, Borders, Co-Capt. Ray, Co-Capt. Sucher, Nunez, Sakon, Alderman. Standing: Coach Craig, Booth, Auffant, Jefferson, Starling, Hutzler, Mueller, Hutchins, Maris, Grose, Justice, McKinley, Congdon, George, Coach Berner. Not Pictured: Richard Reed.





Ouch!

Save it Bill.



Schedule

October 24 . . . Jacksonville University
 31 . . . Rollins*

November 6 . . . Florida Southern*
 14 . . . Jacksonville University
 21 . . . Rollins

December 3 . . . Florida Southern
 12 . . . Emory University

*Away

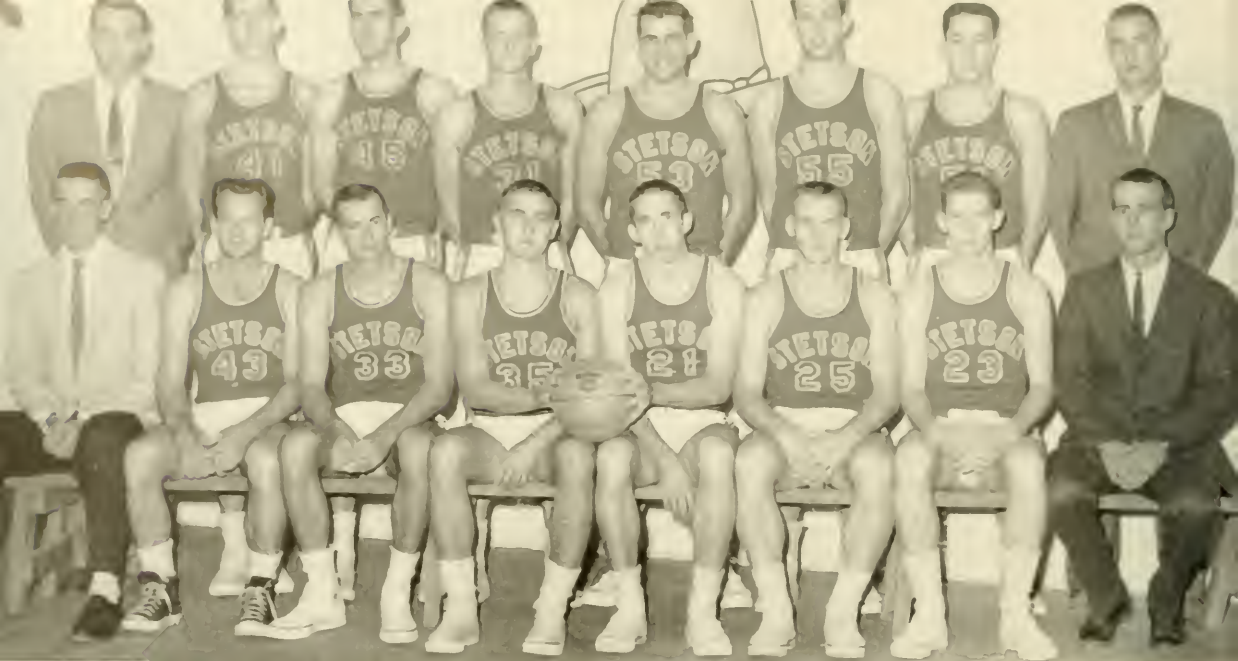

First row, left to right: Mgr. Taylor, Dodson, Schneider, Ward, Miller, Warren, Hancock, Mgr. Godard. Second row, left to right: Coach Wilkes, Epting, Eubanks, Litvanev, Dompe, Milton, McLaughlin, Asst. Coach, Harbin.

A Hi-Hatter lays one up for two!



Coach Wilkes



Capt. Bill Schneider



- Dec. 1 . . . Jacksonville University
- 4 . . . Mississippi Southern College*
- 5 . . . Tulane University*
- 7 . . . Millsaps College*
- 10 . . . Rollins College*
- 12 . . . Murray State College
- 15 . . . University of Florida*
- 17-18 . . . Hatter Invitational Tournament
- 28-29 . . . S.W. Louisiana Tournament

- Jan. 6 . . . Transylvania College
- 7 . . . University of Tampa*
- 9 . . . Georgia Teachers College*
- 11 . . . Mercer University*
- 15 . . . Florida Southern College
- 16 . . . Mercer University
- 21 . . . Florida Southern College*
- 22 . . . St. Peter's College

- Feb. 5 . . . University of Miami
- 9 . . . University of Tampa
- 11 . . . University of Miami*
- 13 . . . Oglethorpe University
- 15 . . . Georgia Teachers College
- 16 . . . Rollins College
- 19 . . . Jacksonville University*

*Away



Gene Wells, high point man for the Stetson basketball team, receives congratulations from Coach Cowell.

Do you use a man's deodorant?





Dalton Epting



Charlie Warren

Under the most able leadership of head coach Glenn Wilkes and his assistant, Don Harbin, this year's Hatter basketball team has been making school history. Sparked by Joel Hancock, Dalton Epting, and Captain Bill Scheindler, together with newcomers Charlie Warren and Bernie McLaughlin, the Hi-Hatters are better than ever before. With the defeat of the University of Florida Gators, Stetson chalked up its first win against that team since 1954. This win resulted in tremendously boosting school morale, and a half-day holiday.

John Dompe



Head coach Wilkes figures out some Winning Basketball Strategy.



Highlight of this year's schedule include the Hatter Invitational Tournament and a trip to New Orleans. One of the most gratifying things, however, has been the school spirit shown at the games and pep rallies. The team has not only provided the school with a winning season, but has given the University's spirit a strong shot in the arm.



Dohnel Miller

Barney McLaughin

Joel Hancock



Look out below!





SCHEDULE

December	1	Leesburg Lakers
	9	Central Fla. J.C.*
	12	St. Petersburg J.C.
	15	Fla. Freshman*
January	8	Manatee Jr. College*
	11	Leesburg Lakers*
	15	Fla. Southern Freshmen*
	16	Central Fla. J.C.
	21	Fla. Southern Freshmen*
22	Stetson Intramural All-Stars	
February	6	St. Petersburg J.C.*
	9	Orlando Jr. College
	10	St. Lee College*
	13	Manatee J.C.
	15	Fla. Freshman
	16	St. Lee College
20	Orlando Jr. College	



Seated, left to right: Clark, Scott, Gress, Gladden, Morris. Standing, left to right: Coach Jefferson, Brooks, McCatten, Sauls, McKeown.





Coach Johnson



Co-Captains George Borders
and Don Smith

SCHEDULE

- March 11—Fla. Southern*
- 16—F.S.U.
- 17—F.S.U.
- 19—Fla. Southern
- 21—Georgia Tech
- 25—Fla. Southern
- 28—Amherst
(double header)
- April 2—Furman
- 4—Mercer
- 5—Mercer
- 8—Fla. Southern*
- 11—Univ. of Miami
- 12—Univ. of Miami
- 19—Jacksonville*
- 20—Rollins
- 26—Tampa*
- 27—Tampa*
- 29—Rollins*
- 30—Rollins*
- May 3—Rollins*
- 6—Univ. of Miami*
- 7—Univ. of Miami*
- 13—Jacksonville

ROOKIES AND LETTERMEN SPARK BASEBALL SEASON

Kneeling, left to right: Bud Harrison, Bill White, George Borders, Jack Schewan, Ron Hunt, Al Riffle, Bill Lyons. Standing, left to right: Coach Carl "Doc" Johnson, Bill Cross, Don Burnette, Jerry Dunsworth, Paul Hendrix, Don Miller, Wayne Hagan, Larry Stowe, Harry Kinnan, Ralph Miller, Don Smith, and Bill Carr.



Soon after the second semester began, the Stetsonites were assured some vigorous activity taking place on the field in back of North Hall. The cause of all this activity was merely that the baseball team was getting in shape for the coming season. The crack of the baseballs against the bats and the encouraging shouts of the teammates was assurance that the team was preparing for a long winning streak.

Under the skillful guidance of Coach "Doc" Johnson, the team completed a very successful season. The team traveled all over Florida and south Georgia, but did not fail to thrill the fans here on campus.



It only takes one!

The long throw, and he is out!





The Cross Country team kneeling: Miller, Story, Walser, Bolles. Standing: Harrison, Taylor, Coach Harbin, Upchurch, Davis.

Coach Don Harbin

SCHEDULE
(Cross Country)

November 7 Miami
14 Miami*

TRACK SCHEDULE

March 26 Georgia Tech
April 2 Furman
9 Miami*
13 Citadel
23 Emory
30 Miami
May 7 Florida AAM at Miami
*Away





AHHHhhhhhhhhhh!



Miller breaks Stetson Cross country record.

Kneeling: Sanders, Kingsbury, Howell, St. John, Richardson. Row 2: Davis, Seaborn, Ford, Malcom, Chrisman, Godard.
Row 3: Coach Wilkes, Harrison, Epting, Surface, Eubanks.



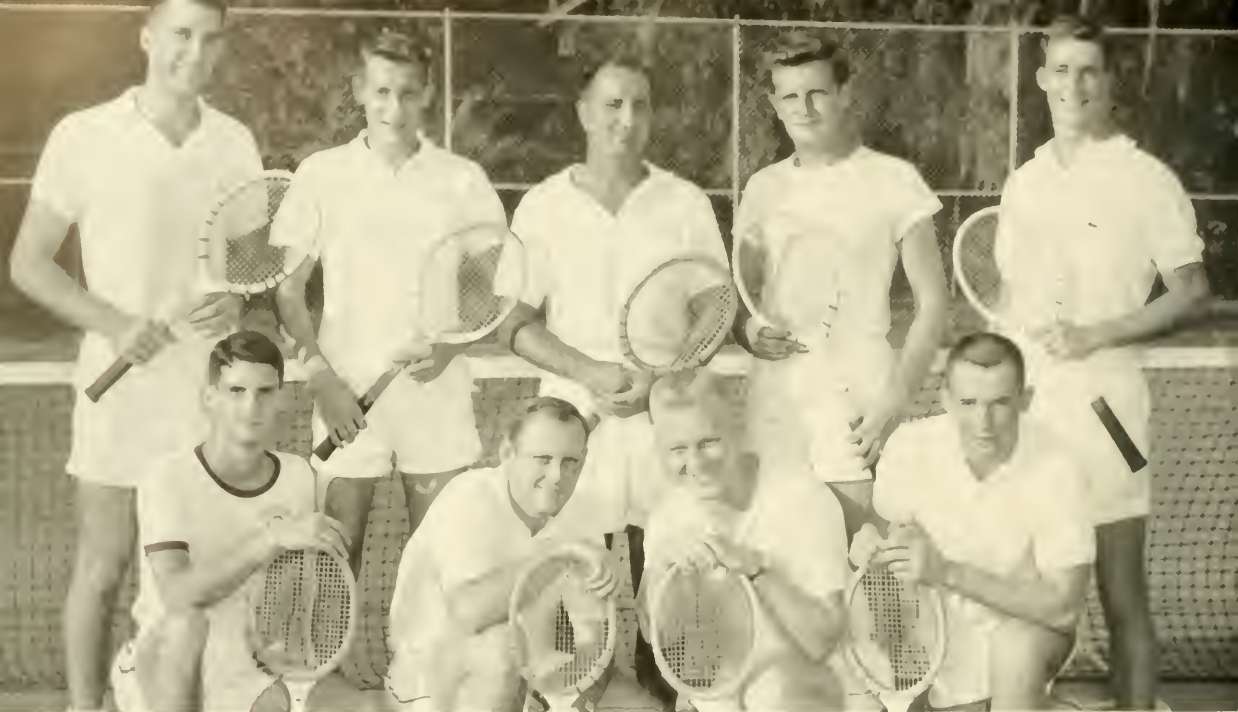

Kneeling: Sloan, Schweiker, Hutchins, McArthur. Standing: Catlin, Ruper, Coach Hussey, Rogers, Parker.

STETSON'S NET MEN MATCH POWER WITH MANY TEAMS

Coach Hussey looks confidently into the future.



SCHEDULE

March	12	University of Florida
	16	Florida Southern*
	19	Emory University
	26	Georgia State College of Atlanta
	29	Duke University
April	2	Jacksonville University*
	12	Florida Southern
	26	University of Florida*
	30	Jacksonville University
May	7	Rollins College*

*Away

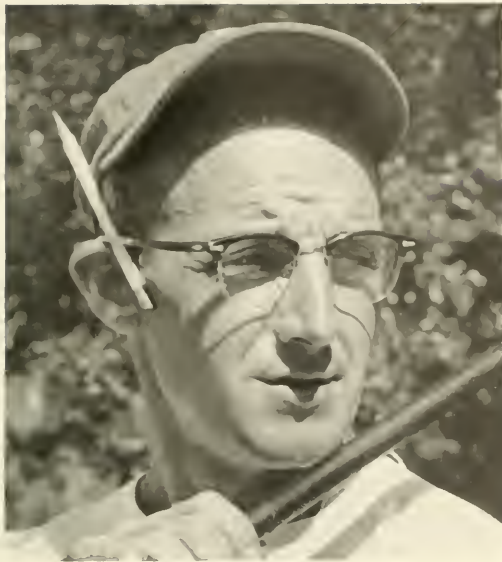

Coach Wes Berner

GOLFERS COMPETE IN LOCAL AND STATE MEETS

SCHEDULE

March	3	Florida Intercollegiate
	4	Golf Tournament
	5	
	19	University of Georgia
April	13	Miami University
	14, 15, 16	Invitational Golf Tournament

Kneeling: Weber, Bartholon, Coach Berner, George. Standing: Justice, Mason, Wolfe, Haskell, Figley, Schweiker, Bauldree, Gladden, Keown.





INTRAMURALS



Gene Polk crosses finish line.



Larry Richardson proudly accept the Intramural Cross Country Cup.

THE INTRAMURAL BOARD

Sitting: Sakon, Fleischman (Student Intramural Director), Callan. Standing: Humphries, Mueller, Goldman, Imes, Iacovellie.





No sweat!



Larry, you carry the pipe for awhile!



This is Touch Football?

Director Garland H. Williams and Student Director, Charles Fleishman have successfully guided the 1959-60 intramural program into a prosperous year. The competitive spirit and co-operation among the teams has been excellent, which proves the Stetson men are proud of their large intramural program. Stetson offers the largest and best intramural program in the South, among schools in the college division. The most coveted reward is in the form of the President's Cup which is presented annually to the organization that compiles the highest point total in over-all intramural play.

The Men's Intramural Athletic Association has as its purpose to organize and direct a competitive sports program for all male members of the student body and to encourage their participation in wholesome recreation.

The various sports are divided into two general classifications: Group A (team sports) includes Touch Football, Volleyball, Basketball, Bowling, Softball and Track. Group B (individual sports) includes horseshoes, table tennis, badminton, cross country, paddleball, tennis and riflery.

Quoting Dr. Richard B. Morland: "The great athlete is made, not born." So is it with good intramural programs and the position that Stetson has achieved, unique among colleges of its size, did not result through chance. It was brought about through the combined efforts of an industrious intramural board, effective leadership, and most of all, through the enthusiastic cooperation of the student body.



Catch me if you can!



The "Ole College Try," but in vain.

Hup, two, three, and Stetson's Intramural teams show their form and spirit.





Get 'er out on first!



Basket, anyone?

TEAM SPORTS DEVELOP COMPETITIVE SPIRIT . . .

An important part of athletics at Stetson is the Women's Intramural Program. An annual affair, the program is participated in by various organizations on campus. Every girl has a chance to join in the games through her membership in a sorority or in Independent Women's Organization. The girls com-

pete for the Women's Intramural Board trophy which goes to the group participating in and winning the most games, thereby compiling the highest number of points. A participation trophy is also given to the organization with the most members taking part.

WOMEN'S INTRAMURAL BOARD

Seated: Judy Ross, Joyce Bradford, Anna Bryan Perry, Barbara Harper, Becky Burnett, Standing: Kay Ward, Bunny Bergin, Kay Gilmour, Carolinda Burnette, Marilyn Chapman, Sue Boren.





Love-0



STRIKE!

INDIVIDUAL SPORTS, IMPORTANT IN INTRAMURAL PROGRAM

Action!



Whammo!





Seated: Marilyn Gooding, Anne Edwards, Marie Compton, Bev Chapman, Susan Isbell. Standing: Shannon Straus, Verle Dowd, Sandra Ivey, Cookie Riley, Jane Hall, Marilyn White.

GO TEAM



The cheerleaders have had much to do with the rising school spirit at Stetson. Their enthusiasm at the sports events and pep rallies have stimulated both the student body and the team. The most memorable and exciting event for this year was the midnight pep rally after Stetson beat the University of Florida in basketball. This has been a good year for the cheerleaders, as they have led Stetsonites in a continuing surge of Hatter spirit.



Carol C. Moore — Solo Twirler



Joan Daly, Jan Barber, Sylvia Cofield

MAJORETTES

Ann Carling, Ruth Austin, Barbara Jernigan, Jo Parks, Mary Ann Hodges, Eleanor Dickey Gail Hilverink, Cynthia Hair



M I L I T A R Y

Long live our Comrades dear!

The Military program at Stetson looks to the future of our great nation by stressing general military subjects applicable to the Army as a whole with the aim of producing America's future military leaders.

Outstanding participants in the military program are selected for membership in Pershing Rifles, an honorary organization for freshmen and sophomores, or Scabbard and Blade, an honorary organization for upper-classmen.

One of the highlights of the year is the annual Military Ball. On military field day both individuals and units compete for awards.







MAJOR HARRY E. APGAR
Professor of Military Science and Tactics



CAPTAIN HENRY F. MARTIN
Associate PMS&T

CAPTAIN HERBERT J. HEDRICK
Associate PMS&T



LT. COLONEL FRED S. WHITE
Battle Group Commander



**SERGEANT
INSTRUCTORS**

Morton A. Marsh
Paul T. McCoy
Billie W. Douglas
M/Sgt. Robinson



**BATTLE GROUP
STAFF**

Lt. Col. White
Capt. Seaborn
Capt. Owen
Major Fulton
Capt. Strowbridge
Major Norwood



**HEADQUARTERS
COMPANY & N.C.O.
SCHOOL STAFF**

OFFICERS
Capt. Allen
Lt. Avery





"A" COMPANY
Company Commander
Capt. James W.
Dawson
Platoon Leaders
T. Catlin
J. Dompe



"B" COMPANY
Company Commander
Capt. Gary L.
Anderson
Platoon Leaders
R. Bearfoot
T. Sucher

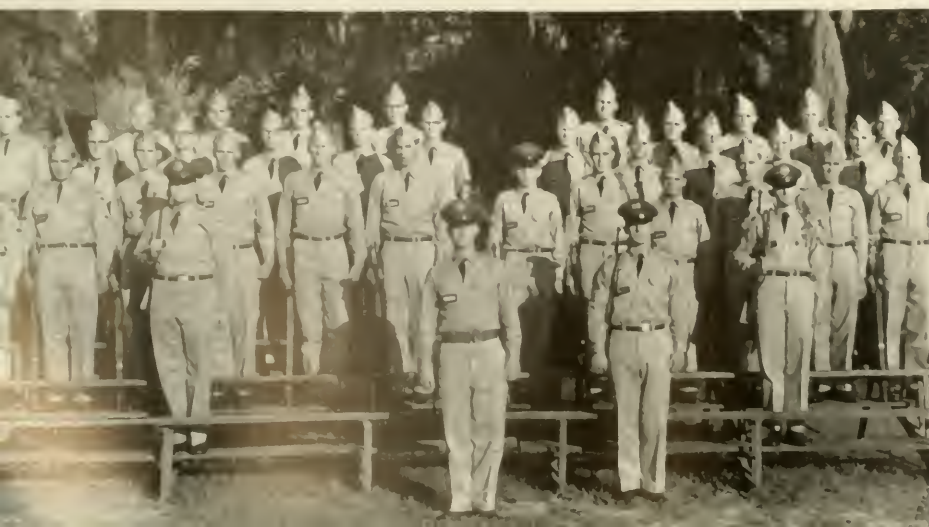

"C" COMPANY
Company Commander
Capt. Frank T.
Kennedy
Platoon Leaders
R. Laible
M. Mohn

"D" COMPANY

Company Commander
Capt. John M.
Gaines

Platoon Leaders
W. Farr
M. Gunther

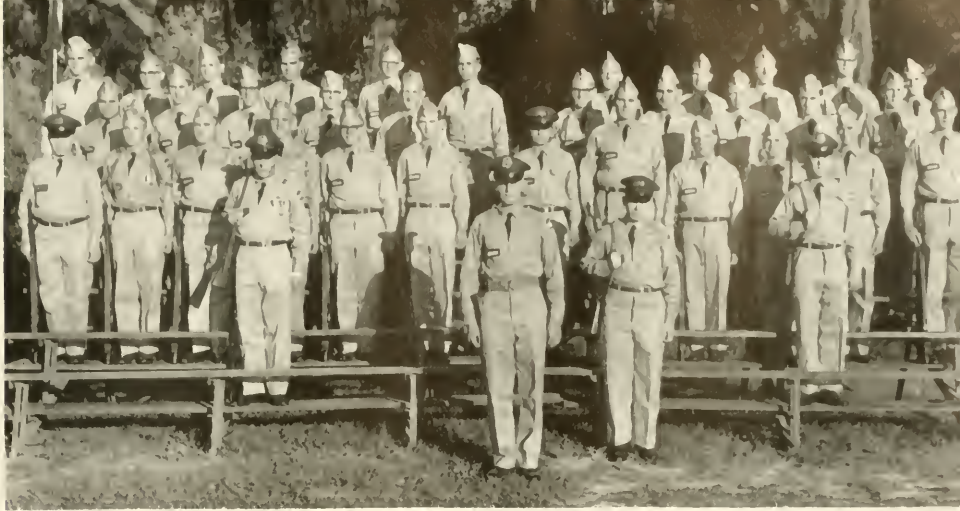

**HEADQUARTERS
DRILL PLATOON**

Platoon Leader
G. Perino

Platoon Sergeant
K. Morgan

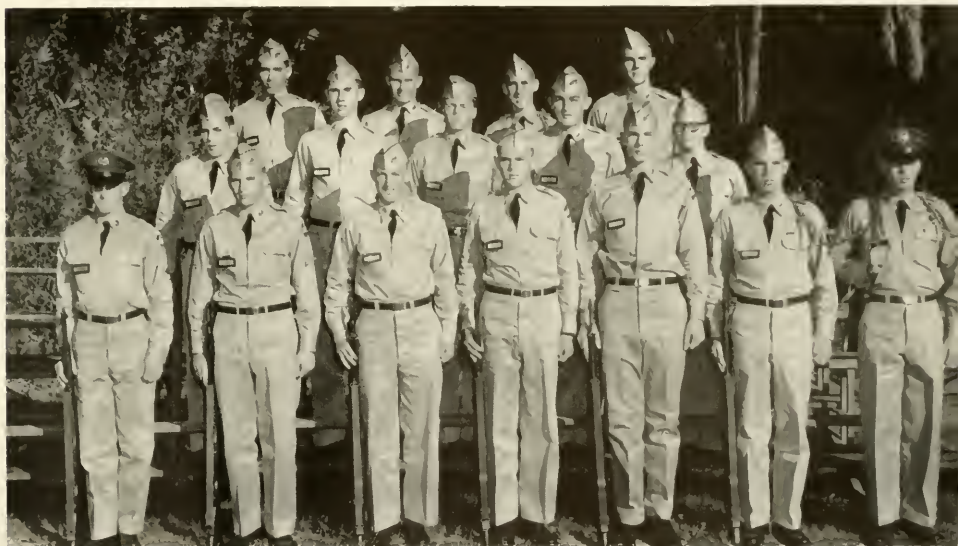

BAND PLATOON

Platoon Leader
J. Schweikert

Platoon Sergeant
J. VanZant





SUMMER CAMP

Following their Junior year, the men in ROTC spend a summer at Ft. Benning, Ga., in further military training and specialization. This field training further prepares them to accept responsibility and to serve as future military leaders.

PERSHING RIFLES

Pershing Rifles is made up of outstanding freshmen and sophomores.

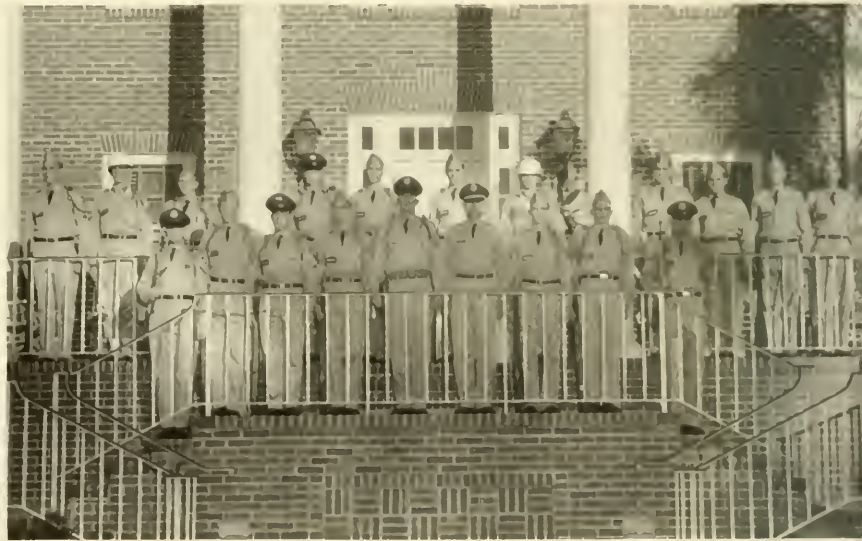

THE RIFLE TEAM

Stetson is very proud of the ROTC Rifle Team which has won many national contests.



Military Queen and Sponsors: Linda Fulford, Francis Hancock, Marilyn White, Elizabeth Frix, Dot Ballard.

Queen of the Ball!
Miss Marilyn White

MILITARY BALL

One of the biggest events of the spring semester is the Military Ball sponsored by the ROTC. The Queen is selected from many of Stetson's loveliest girls, and represents the ROTC in school functions during the following year.



FEATURES

WHO'S WHO • BEAUTIES

OUTSTANDING SENIORS

Dear Alma Mater, tenderly thy
Children gather, and bring to thee
Gracious salutations:

Young men and women recognized, as seniors,
for excellence and achievement during their
four years at Stetson . . .

Attractive young ladies, outstanding for their
beauty, poise, and charm . . .

These are Stetson's "children" of whom she
is most proud!





WHO'S WHO

Among Students in American
Universities and Colleges

REYNOLDS ALLEN

VIRGINIA BAGBY

KAREN CHRISTENSEN

CHARLES FULTON

JOANNE HOPPER

CAROL HOWELL

FRED JEFFERSON

JO LYSEK

PATRICIA PEARCE

BILL RHINEHART

ANN SEVERANCE

MARY WATKINS

OUTSTANDING SENIORS

On The
Stetson Campus

MARY ANN AIKEN

ANN ANDERSON

DANNY ALLEN

REYNOLDS ALLEN

VIRGINIA BAGBY

SUSAN BEALL

MARTIN BOOS

KAREN CHRISTENSEN

GAIL COMPTON

CHARLES FULTON

JOANNE HOPPER

CAROL HOWELL

FRED JEFFERSON

JO LYSEK

PATRICIA PEARCE

BILL RHINEHART

ANN SEVERANCE

FRED WHITE

MARY WATKINS



MARY ANN AIKEN



ANN ANDERSON



DANNY ALLEN



REYNOLDS ALLEN



VIRGINIA BAGBY



SUSAN BEALL

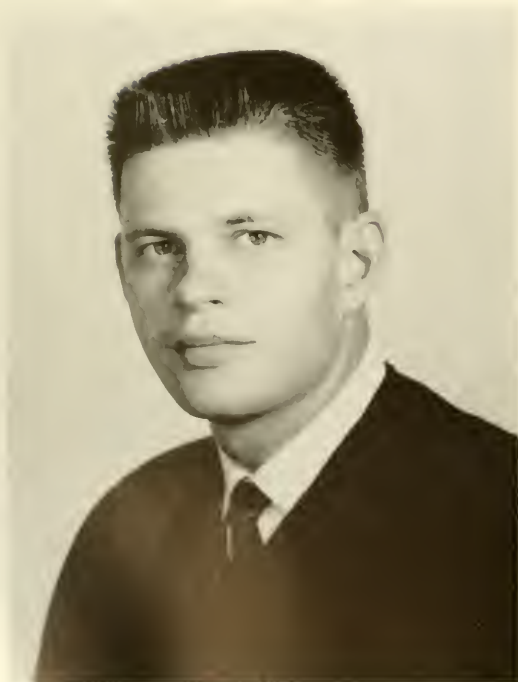

MARTIN BOOS



KAREN CHRISTENSEN



GAIL COMPTON



CHARLES FULTON

JO ANNE HOPPER



CAROL HOWELL





FRED JEFFERSON



JO LYSEK

PATRICIA PEARCE



WILLIAM RHINEHART





ANN SEVERANCE



ROSS WAGER

FRED WHITE

MARY WATKINS



the Beauties . . .

These are the girls to whom we point with pride—the Stetson Beauties — each possessing a loveliness and charm of her own—

Miss Hatter of 1959, Emilie Costar, receives the crown from Linda Woods.





EMILIE COSTAR



LYRA BARNES



DIANE DRUMMOND

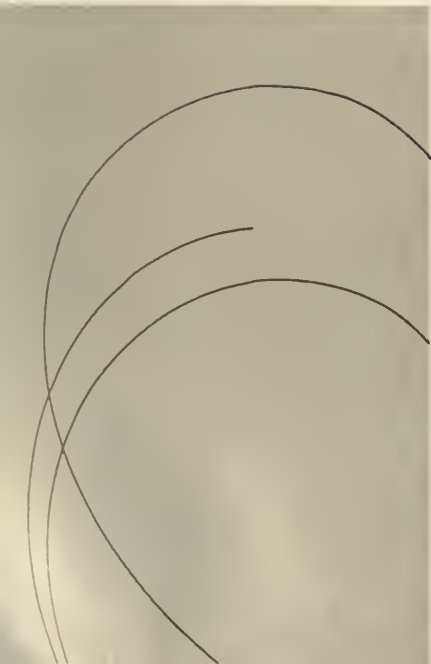

Stetson's

BEAUTIES



JANE CARTER
First Runner-Up



JEAN COX
Second Runner-Up



BETTY LEE



TANNA TERRELL

JAN CRISP





CALETA SYFAN
GAIL HILVERINK

Beauty

AT STETSON...

CAROLYN COLEMAN



Beauty



TERRE COLLINS

KATHY MINER



SUSANNE FREDRIKSON



CAROLINDA BURNETTE



INGRID FROMAN



A C T I V I T I E S

Comrades, your voices lift
Once again in chorus.



Activities — a quick glance at a few of the many events that bring fun and entertainment to brighten our more serious hours on campus.







DeLeon Springs — scene of fun for the S.G.A. picnic.

FRESHMAN

"Hurry we've got another meeting!" was heard echoing all over campus during Freshman Orientation Week. Freshmen were being introduced to life at Stetson. They had time to relax and have fun during the S.G.A. picnic, Freshmen Banquet, President's Reception, and the Freshman Talent Show. These were busy days, and ones our freshmen will never forget!



Freshman Talent Show — fun for all!



Meg Gormly and "friends" doing Honey Bun from South Pacific during the Freshman Talent Show.

O R I E N T A T I O N W E E K

Dean and Mrs. McEniry, President Edmunds, and Dean Turner greeting freshmen at the President's Reception.





Homecoming Royalty

ANN
ANDERSON

PAUL
STORM



HOMECOMING COMMITTEE

Reynolds Allen, Byrd Booth, Ted Sucher, Ann Anderson, Jo Lysek, Virginia Bagby.

1960

H o m e c o m i n g



GUEST SPEAKER: GOVERNOR COLLINS

SPECIAL SOCCER GAME: HATTERS VS. ROLLINS





Marty Boos introduces the keynote speaker at the "kick-off" Dessert.

King and Queen of the Athenian Fling. George and Diana.



Greeks in Orbit

The original Greek Week Committee that started the tradition of Greek Week on Stetson's campus. Front row: Dot Fiebrich, Virginia Bagby, Judy Hohman, Anna Perry, Joan Geitgey. Back row: Daune Doddington, Chairman, Ed L'Heureux, Tom Ragan, Larry Richardson.





The Greek Week Steering Committee that guided the Greek Activities.

“Greek Week” 60

The chariot race — Climax of the Olympics

All Greeks enjoyed the Kick-off Dessert.





Mr. and Miss. Stetson
CAROLYN McCULLERS
and
BOB McARTHUR



Mr. Ugly Contestants



DeLeon — scene of Hatter fun.

HATTER *Holiday*

Stetson Beauties all seek Miss Stetson title.





Competition is keen as Stetson's six sororities compete in the Sing. Last year's winners — Alpha Chi Omega. Second place — Alpha Xi Delta. Third — Delta Delta Delta.

Intersorority Sing Winners

Once again the members of Pi Kappa Phi sang their way to first place in the Annual Sing. Second — Sigma Nu, and third — Delta Sigma Phi.





Pi Kappa Phi Freshman Beauty Queen



For music — a calliope!!



Want to get married? CARNI-GRAS is the place.

1 9 5 9

Dr. Edmunds enjoys the carnival!



The Committee whose wor





CARNI-GRAS Scene for fun.

Green Feather Drive

made the drive a success



Talent Shownight — fun for all!!





The Theatre

Comedy And Drama Highlight Season At

STOVER..

A dramatic moment during EASTER



Rehearsals, rehearsals—this scene is a wet one for Linda!!





THE MATCHMAKER — a romantic mix-up.

A DIFFERENT DRUMMER . . . A "different" play — outstanding production.





Final touches!

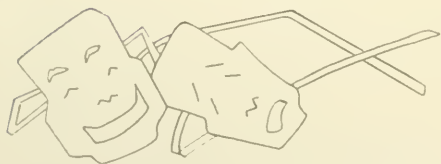

Shakespeare's

Tenants of abandoned theatre in CAVE DWELLERS





MID SUMMER NIGHT'S DREAM



Sound and lighting — both vital.

Make-up call!



ORGANIZATIONS

Hail, Alma Mater dear.

If you're part of **The Lonely Crowd**, and want to join a closeknit group, Stetson University is the place for you. Not only is it a small, friendly campus, but it offers to its students membership in dozens of groups, large and small, for interests ranging from scholarship to entertainment. For students with widely varied interests, membership in several groups is not infrequent.

To acknowledge those who rise above the crowd, and are worthy of recognition for their work and abilities, Stetson has honoraries including such fields as drama, history, the sciences, and music.

There are on Stetson's campus eight religious organizations; and for those who desire information and experience in their professional fields, such groups as the Florida Education Association exist to fill their needs.

The musically inclined are able to find satisfaction and give pleasure as well through membership in the Stetson Glee Club, band, and orchestra. Drama enthusiasts find excellent opportunities for developing their talents and for creative expression at Stover Theatre.

So it is seen that on this campus there is no individual who should feel lonely because his interests are not represented.



Stetson's Spirit Trophy







FRED JEFFERSON
President

Student Government Association

The Student Government Association is your voice in campus affairs. As a Stetson student you are an integral part of this association. We thank you for taking an active part in your government, and we hope that you will always feel free to express your criticisms and ideas. With your cooperation and support we have successful student government at Stetson.

We, the officers, have been at your service. We have done our best to fulfill your needs and answer your questions. Thank you for making this a successful year and a greater Stetson.

President's Cabinet

Seated: Duane Doddington, Dell Murray, Diana Kunze, Fred Jefferson, Susan Beall, Charles Fulton. Standing: Byrd Booth, Jay Starling, Larry Richardson, William Lyon, Ross Wager, Danny Allen.





Duane Doddington, Diana Kunze, Fred Jefferson, Susan Beall, Charles Fulton.

Executive Committee

Rules and Procedure Committee

Paul Corll, Ann Anderson, Ann Severance, Paul Martz, Mark Cornelius, Brad Hutchings, Ken Evans.



Men's Executive Council

The purpose of the Men's Council is to act as a mediator between the administration of men's affairs, functioning as a disciplinary board and advisory group. Each year two freshmen, one sophomore, and one junior are elected to the council.

Row One: John Adams, Vice-President; Jon McKibben, Jerry Seaborn, Jim Whitmire. Row Two: Reynolds Allen, President; Ken Cassel, Don Seaborn, Secretary; Ed L'Heureux, Ted Sucher.



Men's Residence Halls Staff

Head Residents and Residents Advisors are selected each year to supervise the personnel program in the men's halls. As part of this work they do academic and personal counseling, as well as organize study clinics for new students.

Row One: Dean John D. Olofson, Jerry Dunsworth, Mr. Douglas Bennett, Dr. Harold Schultz, Arthur Alderman, Gary Maris, Hal Sims. Row Two: Tom Ragan, Ken Cassel, Duane Doddington, Jim Stuart, Brad Hutchings, Chuck Fulton, Don Harbin, Hawley Ridenour.



Women's Executive Council . .

The Women's Council is composed of all resident women of the University. The purpose of the council is to handle disciplinary action, act as an advisory group and work for self-government. To assist the Women's Council in their work, each women's dorm has a house council. These house councils handle dormitory matters.

Row One: Joan Holzman, Elizabeth Frix, Ann Severance, Anna Bryan Perry, Jo Lysek, Gail Johnson, Row Two: Diana Kunze, Mary Ann Aiken, Ann Anderson, Gail Kreugar.





Row One: Joy Goode, Judy Jacobs, Suzanne DeLette, Ann Anderson, Jackie Pitts, Carole Christie Moore, Row Two: Linda Allen, Eloise Thomas, Joan Templer, Jean Templer, Lynn Wall, Bunnie Bergin, Marilyn White, Shepard.

Chaudoin House Council

Chaudoin Hall is the oldest resident hall for women on Stetson's campus. It houses the majority of the freshmen each year.

OFFICERS

- ANN ANDERSON President
- SUZANNE DELETTRE Vice-President
- JACKIE PITTS Secretary
- JOY GOODE Sergeant-at-Arms
- LINDA ALLEN Social Chairman

Conrad House Council

Conrad Hall functions this year for the second time as a women's dormitory. This dorm is composed mostly of freshmen.

OFFICERS

- GAIL KRUEGER President
- MARY GILL Vice-President
- SALLY MATHEWES Secretary
- PENNY BLACKFORD Social Chairman
- JOANNE ADAMS Sergeant-at-Arms

Row One: Mary Gill, Sally Mathewes, Penny Blackford, Gail Kreuger, JoAnne Adams, Millie Schibanoff, Row Two: Marie Stokes, Maxine Evans, Mary Ann Lynn Carolyn Townsend, Donna Evans, Dorothy Jones.





Row One: Barbara Childs, Joanne Sellers, Susan Beall, Barbara Crouch, Mary Ann Aiken, Alice Worthington, Joan Barr, Beverly Henderson. Row Two: Brenda Sue Franks, Sue Boren, Gail Moseley.

Emily House Council

OFFICERS

MARY ANN AIKEN President
 JOAN BARR Vice-President
 BARBARA CROUCH Secretary
 SUSAN BEALL Sergeant-at-Arms
 ALICE WORTHINGTON Social Chairman

Emily Hall Council functions as the governing and advisory body of the newest of the women's resident halls for upperclassmen.

Stetson House Council

OFFICERS

JOAN HOLZMAN President
 SALLY LIED Vice-President
 JOAN MITCHELL Secretary
 CONNIE PAVEY Sergeant-at-Arms
 CLAUDETTE FINLEY Social Chairman

Stetson Hall is primarily a freshman and sophomore dormitory for women students. The house council serves as an advisory and governing group of the occupants of this house.

Row One: Joan Mitchell, Connie Pavey, Joan Holzman, Sally Leid, Claudette Finley, Pat Crawford. Row Two: Sally Jo Custer, Judy Echert, Betsy Schuleter, Dawn Davis, Dot Fiebrick, Dot Ballard, Judy Cox.





The Stetson University Chorus

Anderson, Sarah
 *Caltrider, Nancy
 *Coffey, Barbara
 Cox, Jean
 *Dooley, Linda
 *Eckert, Judy
 *Forsee, Mary Rae
 Gay, Karen
 Givens, Mary
 *Hyde, Carole
 *Johnson, Janice
 Jones, Theo
 Jones, Wilma
 *Kearney, Joan
 Keen, Frances
 Lapp, Marilee
 *McBain, Beverly
 *O'Neal, Lyndall
 *Parks, Jo
 *Ryan, Joyce
 Samson, Barbara
 *Sellers, Martime
 Stancil, Maxine
 *Templer, Jean
 *Templer, Joan
 Trammell, Montelle
 Waters, Beverly
 *Weiss, Lorraine

White, Marilyn
 Wilson, Mercelyn
 Ashley, Jo Marie
 *Brown, Martha
 *Brown, Nancy
 *Carter, Phyllis
 Cesarano, Toni
 *Creel, Manya
 *Edenfield, Joan
 *Elkins, Jean
 Fant, Annette
 Flippo, Kay
 Giddens, Louise
 Goldstein, Carole
 *Goode, Joy
 *Hahn, Carol
 Hoequist, Diane
 Jones, Janet
 *Jordan, Judy
 London, Patricia
 Lynn, Mary Ann
 *Mullins, Martha
 *Murray, Idele
 *Richardson, Karen
 Stewart, Barbara
 *Worthington, Alice
 *Yarbrough, Cornelia
 *Avent, Joseph

*Corlett, Clifton
 *Henry, Lawrence
 *Jones, John
 *Keiper, John
 *Kelly, Kerry
 *Kissinger, Dennis
 Moore, Charles
 Perry, William
 *Reynolds, Michael
 *Russell, Charles
 *Shelton, Wilton
 Tait, James
 Cooke, Tucker
 *DuBose, William
 *Ferguson, Shelburne
 Heck, David
 Holzmeyer, Larry
 Huneycutt, Don
 *Lanier, James
 *McCloskey, Robert
 *Morgan, James
 *Reed, Marvin
 *Robinson, Henry
 *Smith, Ralph
 *Whitmire, James
 Wolfe, Billy
 *Wrenn, Thomas
 *Travel Squad

HAROLD M. GRIFFIN



We of the Music Department give to Professor Harold M. Griffin a tribute on this, his 25th year as Glee Club director.

His famous comments — "If you can't dimenunde, conk out!" "You can be replaced!" — his traditional green cap — and his subtle remarks are just a few of the things that make him the wonderful and beloved "Prof."

Congratulations on twenty-five years of dedicated and meritorious service to Stetson University.



Stetson University Orchestra

Stetson University Concert Band

VIOLIN

Frances Buxton
Elizabeth Butcher
Ruth Surls
Helene Miller
David Barnett
Edward Jacob
Cornelia Shaw
Claire Somers
Jean Keiper
Anne Seay
Rachel Kirby
Marie Stokes

VIOLA

Roger Casini
John Matthews
Darrell Joachim
Beverly McBain
Eleanor Leek
Gwendolyn Williams
Frank Surls
Anne Carling

BASS

Clyde Mix
Robert Glendon

FLUTE

Nancy Thigpen
Karen Steanson

OBOE

Donna Evans
Robert Wood

CLARINET

Charlea Safford
Joseph Smith

TRUMPET

James Moody
Kenneth Kingon

BASSOON

Bonnie Reid
Richard Matlack

HORN

William Siegel
John McIntyre

TROMBONE

Donald Yaxley
Donald Waldrop
Jack Robinson

TIMPANI

Eleanor Dickey

ORGAN

John Jones

Conductor:

Richard Feasel





The "S" Club

OFFICERS

- President BILL SCHNEIDER
- Vice-President TED SUCHER
- Social Vice-President DON RAY
- Secretary BRUCE WALDON
- Treasurer GEORGE BORDERS

Schneider, Borders, Waldon, Ray, Coach Wes Burner, Sucher

The "S" Club is an organization of varsity lettermen founded in 1936. Its members are devoted to high scholastic and athletic ideas, encouraging participation and sportsmanship in both varsity and intramural athletics.

Rat week, a ritual remembered by all freshmen, is under the supervision of the "S" Club. This club furnishes students with basketball programs, assists with the Junior Olympics, helps at varsity and intramural events, and entertains the crippled children in Umatilla each Christmas.

Row One: Larry Richards, Bernie Soan, Nick Mueller, Jerry Dunworth, Bill George, Don Ray, Bruce Walton, Fred Sakon, Jeff Goddard. Row Two: Fred Jefferson, Joel Hancock, Bob McArthur, Bob Vostry, George Borders, Gary Maris, Jose Auffant, Ted Sucher, Bill Cross, Coach Wes Burner. Third Row: Bill Snyder, Fred Semanie, Dalton Epting, Ed Eubanks, Tom Davis, Don Miller, Don Harbin, Jim Smith.





Row One: Susie Hart, Terry Anderson, Judy Ross, Glenda Rawls, Wilma Burgess. Row Two: Barbara Harper, Janet Goetaski, Bunny Bergin, Nancy Roberts, Barbara Peoples, Mary Lynn Chapman.

Women Physical Education Majors

The purpose of the Women's Professional Physical Education Club is to stimulate professional interest in health, physical education and recreation; to promote good social and professional relationships between members of the group and faculty; to cooperate with other groups interested in recreational activities; and to further the aims and objectives of the American Association for Health, Physical Education and Recreation.

- President GLENDA RAWLS
- Vice-President NANCY ROBERTS
- Secretary BARBARA PEOPLES
- Treasurer BARBARA HARPER

Men Physical Education Majors





Front Row: Elizabeth Frix, Sally Matthews, Betty Lee, Eva Lynn Newton. Second Row: Ken Evans, Danny Allen, Margaret Dupery, Wes Johnston, Jim Lanier.



The Stetson Union Building

Front Row: Elizabeth Frix, Gail Compton, Mrs. Sprague, Susan Beall, Diana Kunze. Second Row: Mr. Godfrey, Dean Hood, Dean Stewart, George Borders, Joe Dodge.





Front Row: Carolyn Clark, Robin Dashiell, Tommy Ogletree, Linda Fulford, Joy Thurmond. Back Row: Marty Boos, Jim Lanier, John Davis, Jay Hashell.

Greek Week Committee

Green Feather Committee

Sue Johnson, Susan Beall, Sally Boureau, Paul Martz, Van Pittman, Joe Dodge, Harvey Harrison Haskell, II.





Byrd Booth
Editor



PUBLICATIONS STAFF, Seated: Bev Henderson, Sally Boureau, Sec. to the Editor; Wilma Jones, Gloria Santora, Duane Dodington, Byrd Booth, Ted Sucher, Diane Disney, Ingrid Fromen, Annie Ayers, Carolyn Coleman. Standing: Don Hall, Diane Dickson, Diane Drummond, Jean Greenlaw, Judy Green, Eva Lynn Newton, Monica Tedder, Linda Carter, Marilyn Gooding, Joan Barr, Bunny Ogletree, Sally Lied, Marilyn Hatcher, Doris Sanders, Judy Gould, Enith Vardaman, Reese Brackins.

The Hatter Staff 1959 1960

Pictured schedules, copy preparation, lay-outs, and dead-lines — these dog the heels of each year's Hatter staff. But when the final copy is sent to press,

the feeling of accomplishment assures the staff that time and effort were well spent.

Alice Worthington
Business Manager

BUSINESS STAFF: Don Hall, Kay Ward, Ernestine Collins, Alice Worthington, Marilyn Gooding, Diane Drummond, Wilma Jones.





Julia Britt Steanson
Editor



Diane Disney
Business Manager

The Reporter Staff

The Stetson Reporter is Florida's oldest College newspaper. It is published weekly and is student

edited. Stories include campus activities and features of interest to the students and faculty.

THE REPORTER STAFF, Seated: Vivian Morgan, Karen Gay, Diane Drummond, Gail Johnson, Barbara Childs, Beryl Thomas, Julia Steanson, Helen Megee, Diane Disney, Anne Ayers, Ingrid Fromen, Barbara Raught. Standing: Paul Corll, Charles Keisling, Ronald Knapp, Lawrence H. Keith, Barbara Dunlap, Ann Foster, Pam Tyler, Judy Mac Kenzie, Ann Carling, Sharon Fieldman, Pat O'Neal, John Tate, Marilyn Gooding, Dot Fiebrich, Wilma Jones, Montelle Trammell, Barbara Combs, George Owen, Chuck Handte, Don Hall.





Left to right: Lynn Wyman, Julia Britt Steanson, Susan Beall, Ann Severance, Dean Turner, Mr. Blan Taylor, Sam S. Hill Jr.

The Publication Board

The Publications Board is the body which governs all student publications.

The Stetson Review

Left to right: Sharon Sanders, Business Manager; Myra Hunter, Dr. Guy Owen, Julia Britt Steanson, Diane Dickson.





Row One: Ann Severance, Byrd Booth, Pres.; Sally Boureau, Vice-Pres.; Dot Fiebrich, Sec.; Helen Megee, Treas.; Duane Doddington, Mary Watkins, Julia Britt Steanson. Row Two: George Owen, Bev Henderson, Beryl Thomas, Monica Tedder, Alice Worthington, Brenda Sue Franks, Lynn Wyman, Diane Drummond, Vivian Morgan.

Sigma Pi Kappa

Sigma Pi Kappa is a local honorary journalistic fraternity consisting of outstanding members of student publications. Its purposes are to establish and encourage a higher type of journalism and to

promote the best interest of college publications; to foster and recommend suggestions and whatever other help it can to better school publications.

Sigma Tau Delta

Sigma Tau Delta, represented on the Stetson campus by Gamma Zeta Chapter, is the national professional English honorary fraternity. Member-

ship, limited to twenty-five members per chapter, is the reward for exceptional scholarship in the field of English.

Row One: Mary Gibson, Ann Severance, B. H. Gibson, Advisor; Sally Boureau, Mary Watkins, Jackie Dossett. Row Two: Lynn Wyman, Donna Peral, Carol Howell, Carole Christie Moore.





Row One: Nancy Wright, Barbara Hulbert, Vice-Pres.; Linda Carter, Sec.; Judy Mackenzie, Pres.; Dr. Ritter, Marie Stokes, Row Two: Mary Watkins, Bonnie O'Dell, Diane Futch, Norma MacDonalld, Alice Stewart, Diane Dickson, Row Three: Emily Roberts, Marjorie McComb, Milissa Hicks, Doris Nivins, Lillian Starn, Row Four: Carolyn Meisenheimer, Carolyn Dean, Barbara Peoples, Cynthia Crumb, Row Five: Bob Jindley, Dan Vaughen, Felix Henderson, Lewis Long, Danny Allen, Max Worthy.

Stetson Players Guild

Anyone who has participated in one major production, onstage or backstage, is eligible for membership in Players' Guild. Projects for the year include trips to other college theatres, plays in our

own experimental theatre, and social activities, all of which serve to unite those with a common interest in theatre. The Guild also serves as a stepping-stone to Theta Alpha Phi.

Young Women's Auxiliary

The aim of Y.W.A. is to unite the young women of the campus in an enduring missionary enterprise. It holds as its ideals: thoughtful Bible study, devoted

community missions for the needy, and regular proportionate giving to world-wide missions.



Row One: Ernie Collins, Charlotte Keyes, Pat Mahone, Barbara Mullins, Pres.; Mary Inez McCollough, Elaine Edinger, Cathy Davis, Kay Ward, Joyce Petty, Row Two: Gail Mosely, Pat Pearce, Nelda Meunier, Lois Jean Parker, Jane Rose, Nancy Cassidy, Patricia O'Quinn, Row Three: Helen Gaylord, Marie Stokes, Mary Nowlin, Roberta Rucker, Glenda Rawls, Kay Wylie, Jo Hopper, Lillian Starn, Sylvia Dohfeld, Row Four: Therrell Smith, Kay Seckinger, Sharon Gage, Carol Hahn, Martha Denison, Helen Gaddy, Annette Burnsed, Betty Allen, Louise Giddens, Nellie Daugherty.



Karen



Judy



Janice



Diane



Dean Parker

Independent Women's Organization

OFFICERS

President	KAREN CHRISTENSEN
Vice-President	JUDY COX
Secretary	JANICE BARBER
Treasurer	DIANE EPERT
Sponsor	MARY EDNA PARKER

The Independent Women's Organization was established on campus with the purpose of promoting the social, cultural, political, and religious life of its members. Any woman who is not affiliated with a national sorority is eligible to become a member. Each year a trophy is awarded to the most outstanding independent woman in the freshman class, which last year went to Sally Matthews. Other IWO activi-

ties included; participation in homecoming, Green Feather Drive, and Hatter Holiday; sponsoring dances after the basketball games; fall fashion show; Christmas party for crippled children in Umatilla; Cancer Drive; and intramurals. Last year IWO claimed the highest scholarship average of any campus organization.

Row One: Barbara Streeter, Linda Skeen, Marie Stokes, Martha Middlekauff, Nancy Wright, Suzy Hankins, and Alice Bottomley. Row Two: Enith Vardaman, Mary Ruth McMahon, Judith Singer, Mari Cook, Judy Cox, Karen Christensen, Sally Mathewes, Mary Inez McCullough, Jan Barber, Diane Eppert, Lynn Wall, Elaine Eddinger, Gloria Hughes and Anne Carling.





First Row: Carol Hahn, Ruth Richardson Carr, Virginia Bagby, Judy Williams, Sarah Anderson, Dell Murray, Barbara Ann Coffey. Second Row: Wilton Shelton, Jack Jones, Charles Moore, Bill DuBose, Mike Reynolds.

American Guild of Organists

The American Guild of Organists:

To advance the cause of worthy religious music; to elevate the status of the church musician, and to provide members with opportunities for meeting for the discussion of professional topics.

OFFICERS

Dean	DELL MURRAY
Sub-Dean	VIRGINIA BAGBY
Secretary	BARBARA COFFEY
Treasurer	SARAH ANDERSON
Sponsor	MRS. RUTH RICHARDSON CARR

Music Educators National Conference

Music Educator's National Conference is the national organization for students of music education. The purpose of Chapter 132 are to further the aims

of music education in the schools, and to compare and improve music education standards. It sponsors many of the music events of campus.

First Row: Robert Glendon, Donna Evans, Beronica D. Gove, Sponsor, Sue Dodd, Cornelia Yarbrough, Don Waldrop. Second Row: Gwen Williams, Charlea Safford, Janet Jones, Donna Kinser, Mercelyn Jilson, Eleanor Dickey, Jo Marie Ashley, Lou Boyd. Third Row: John Upchurch, David Barnett, Ken Kingon, James Moody, Jackie Robinson, Paul Stein, Richard Matlack.





Row One: Marilyn Gooding, Annette Tyner, Pat Mahone, Joan Holzman, Mary Inez McCullough, Jan Barber, Eloise Thomas, Virginia Hill, Louise Giddens, Meredith DeWitt. Row Two: Barbara Crouch, Marsha Cook, Florence Starn, Judy Searson, Marie Stokes, Annette Burnsed, Peggy Barnes, Norman MacDonald, Dot Fiebrich, Jo Parks, Terry Anderson. Row Three: Elain Eddinger, Barbara Harper, Barbara Mullins, Cathy Davis, Suzanne Abel, Nancy Wright, Linda Fulford, Ernie Collins, Alice Worthington, Sue Betts Outen. Row Four: Joan Barr, Gail Moseley, Mary Lynn Chapman, Barbara Jernigan, Dianne Lancaster, Lois Jean Parker, Betty Allen, Pat Martindale, Jean Greenlaw, Suzanne Niles, Connie Pavey, Carol Herrin. Row Five: Beryl Thomas, Kay Seckinger, Barbara Childs, Sylvia Cofield, Doris Sanders, Joanne Sellers, Marcella Hintz, Karen Christensen, Enith Vardaman, Millie Shibanoff, Vivian Morgan, Joan Mitchell. Row Six: John Avery, Carol Vevier, Jean Templer, Joan Templer, Martha Gormly, Dianne Drummond, Mildred Campbell, Dona Simmons, Sylvia Blake, Joy Thurmond.

Student Florida Education Association

The local chapter of the Student Education Association is a member of the National Education Association and the Florida Education Association. The purposes are: to develop among young people, who are preparing to be teachers, an organization which shall be an integral part of state and national education association; and to aim toward growing professionally; and to give the teacher-in-training practical experience in working together in a democratic way on the problems of the professions.

OFFICERS

- | | |
|----------------|--------------|
| President | JOAN HOLZMAN |
| Vice-President | JOY THURMOND |
| Secretary | SYBIL FOLSOM |
| Treasurer | BERTHA WATTS |





Row One: Jan Johnson, Pat Pearce, Sally Boureau, Meredith Dewitt, Jo Ann Hopper. Row Two: George Owen, John Thomson, Larry Keith.

Student Christian Association

The Student Christian Association is composed of the representatives of the various religious groups on campus, and serves as a means of co-operative action between the groups. The SCA directs several interdenominational projects during the year among which are Religious Emphasis Week, The Christmas Yule Log Service, and the Easter Sunrise Service.

OFFICERS

President JOHN THOMSON
 Vice-President ANN SEVERANCE
 Secretary SALLY BOUREAU
 Advisor DEAN STEWART

Westminister Fellowship

Presbyterian students on campus are organized for the purpose of a better understanding of the principles of the Presbyterian church, and are con-

cerned with the promotion of co-operation with the local churches. Activities include Council supper meetings, skating parties, retreats, speakers.

Row One: Betty Hanle, Wendy Butcher, Sally Boureau, Ann Severance, Judy MacKenzie, Melissa Hieks, Row Two: Elinor Wilcox, Paul Martz, Andy Adams, Pricilla Campbell, Row Three: Beverly Graham, Judi Judson, Byrd Booth, Dona Simmons, Donna Peral, Bonnie Ketron, Row Four: Judy Scudder, Clarence Fause, Sue Dodd, Fred Pauli, Bill Dunifon, Tom Kennedy, Myrna Pittman.



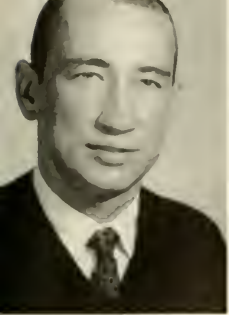

President
George Owen

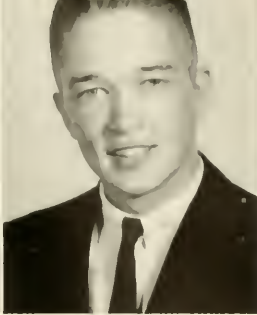

Vice-President
Bill Sims



Secretary
Peggy Barnes



Treasurer
Sally Mathewes

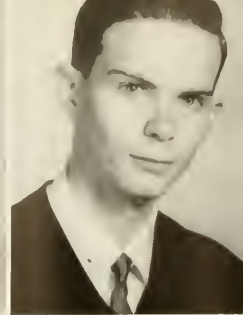

S.C.A. Rep.
Larry Keith

Wesley Foundation

The Wesley Foundation Co-ordinates the interests of the Methodist students on campus. Its purpose is to foster Christian fellowship and to provide a tie between religious and scholastic life. Regular Sunday night programs are planned and carried out by the students, with the aid of the director. In addition, supper meetings and socials and retreats occur throughout the year.



Director
James A. Sartain

Row One: Bill Sims, Sally Mathewes, Jo Anne Adams, George Owen, Larry Keith, Helen Megee, Susan Isbell. Row Two: Nancy Walker, Mary Gill, Jo Marie Achley, Barbara Samson, Virginia Hill, Diane Disney, Vivian Morgan. Row Three: Sari Staggs, Norma MacDonald, Marcella Hintz, Ann Simpson, Barbara Combs, Marilyn Carroll, Jane Comer. Row Four: Shirley Van Hyning, Jane Hall, Doris Nivins, Carolyn Griffith, Pat Jones. Row Five: James A. Sartain, Cynthia Crumb, Joan Tanner, Kay Unser, Ingrid Froman, Norman Fizette, Ernie Seckel. Row Six: Paul Corll, Duane Doddington, Ralph Powers, Richard Bendle, James Coulter.





Row One: Marietta McCauley, Lyndall O'Neal, Barbara Mullins, Ann Anderson, Carroll Caldwell, Pat Pearce, Judy Jacobs, Claudette Finley, Manya Creel, Alice Worthington. Row Two: Ralph Smith, Danny Allen, George Thrower, Elaine Eddinger, Jo Hopper, Tom Cleary, Brenda Franks, Jim Whitmire, Felix Zeigler, Wilton Shelton.

The Baptist Student Union



CARROLL CALDWELL Director



Hungry hobos gather for wiener roast after annual Hobo Day.



Freshman Council

Row One: Lynn Wall, Ernie Collins, Red Alderman, Carroll Caldwell, Kay Ward, Joyce Petty. Row Two: Tom Shields, Jim Lanier, Gary Maris, Mike Reynolds. Not Pictured: Dick Krause, Scott Rutan and Paul Killebrew.





Row One: Dean Hood, Miss Smith, Joan Barr, Suzanne Abel, Connie Pavey, John Thompson, Dot Ballard, Mary Sara Carter, Patsy Kelley, Jane Alexander, Frances C. Thornton. Row Two: Joyce Hummelgard, Jane Bray, Nancy Wright, Pauline Willis, Burgess Lynch, Ellen Alves, Barbara Childs, Meredith DeWitt, Ingrid Fromen. Row Three: Alice Cole, Cynthia Todd, George McLarry, John Keiper, Shelly Crittendon, Carole C. Moore, Jean Greenlaw, Karen Steanson. Row Four: Mike Mohn, Brinly Carter, John Avery, Jr., Terence Webb.

Canterbury Club

Canterbury is composed of the students and faculty of the Episcopal Church. The Canterbury House is the scene of supper meetings, dances, parties, informal recreation, study nights, and a chaplain's hour once a week. Each Wednesday morning the members celebrate Holy Communion. Each evening members participate in the service of Evening Prayer. They are fortunate to have as their chaplain, the rector of St. Barnabas Church, Father Lawson.

OFFICERS

- President JOHN THOMSON
 Vice-President DOT BALLARD
 Secretary CONNIE PAVEY





Row One: Dan Whitaker, Earl Davis, Dick Helveston, Doug Bennett, Felix Zeigler, George Thrower Row Two: Charles Campbell, Sonny Howell, Jim Caldwell, Dale Roush, Tom Cleary, Dick Krause, Howard Sweet, Max Hall, Otis Ponds, Gene Mallard, James Fink, Jack Barker, Bill Gardner, Row Three: Bill Perry, Clarence Fause, Roy Godwin.

Ministerial Association

The Ministerial Association is open to student ministers of varied denominational affiliations. Worship service at the county prison, speakers for the radio stations, and supply preachers, are part of the activities. Each week, programs are planned to help the ministerial student prepare for the complex work to which he has been called.

OFFICERS

- President EARL DAVIS
- Vice-President DICK HELVESTON
- Secretary DOUG BENNETT
- Treasurer JOHN BROUGHTON

Infirmary Staff

Mrs. Phifer, Carolyn Mann, Jane Wills, Mrs. Nelson, Mrs. Haun, Mrs. Reese.





Row One: Aden Sowell, Bob Maynard, Dale Armstrong, Jim Gosnell, Bob Golenkow, Bill Mills, Don Adams, Chris Wise. Row Two: Mari Cook, Judy Scudder, Carl Mathews, Alan Jacob, Sharron Feldman, Linda Corbett, Ralph Powers, Anne Greene, Diane Butler, Ingrid Fromen, Kelly Olinger. Row Three: Eleanor Balthaser, Lynn Kramer, Genie Wegener, Barbara Harper, Marilee Lapp, Lorinda Brand, Mary Ruth McMahan, Joan Bennett, Gloria McKeithen, Nancy Wright, Lynne Banchler.

Kappa Delta Pi

Aqua Hats

The Aquahats, newly reorganized water ski club works to carry three main purposes: to promote greater interest in water skiing, to improve on skiing techniques, and to train interested non-skiers.

Kappa Delta Pi would like to give special recognition to one who prepared the original application for our Zeta Tau chapter in 1950, and served as Counselor for ten years, Dr. Randolph Laurie Carter. He was first initiated into Kappa Delta Pi in March, 1934, at George Peabody College. Although Dr. Carter is no longer our Counselor, we appreciate his continued support of our chapter.

Carole Moore, President; Dr. Pickens, Sponsor; Joanne Sellers, Vice-President; Karen Christensen, Jo Lysek, Dianne Lancaster, Jo Hopper, Meredith DeWitt, Annette Burnsed.



Dr. Randolph Carter





Row One: Paula Milton, Bonnie O'Dell, Ann Severance, Marilyn Gooding, Mary Watkins, Gail Compton, Barbara Van Akin. Row Two: Danny Allen, Irving Stover, Bruce Griffiths, Charles C. Ritter, Fred Messersmith, Jim Whitmire.

Theta Alpha Phi

Theta Alpha Phi is the national dramatics and speech fraternity on Stetson's campus. The purposes of this group are to increase interest, stimulate creativeness, and foster achievement in all of the allied arts and crafts of the theater.

OFFICERS

President MARY WATKINS
 Vice-President GAIL COMPTON
 Secretary MARILYN GOODING
 Treasurer ANN SEVERANCE

Row One: Fred Messersmith, Margaret Duperly, John Matthews, Eugene F. Bunkar, Jr. Row Two: Jim Murphy, Shirley Williams, Myrna Pittman, Marilyn Carroll, Marti Grass, Mary Ann Fain, Judy Gould, Maxine Smith, Carol Herrin, Max McWhorter.

Kappa Pi

Kappa Pi is a national honorary art fraternity, which seeks to stimulate interest in art, and creative activity on the Stetson campus.

President JOHN MATTHEWS
 Secretary-Treasurer . . . MARGARET DUPERLY





Row One: Dell Murray, Cornelia Yarbrough, Virginia Bagby, Judy Jordan, Nan Brown. Row Two: Judy Eckert, Barbara Samson, Travis Plummer, Nancy Caltrider, Joanne Williamson, Cynthia Hare.

Phi Beta

Phi Beta is a national professional fraternity for women in the fields of music and speech. High professional, scholastic, and personal standards are maintained within the membership.

OFFICERS

President NAN BROWN
 Vice-President DELL MURRAY
 Secretary VIRGINIA BAGBY
 Treasurer JUDY JORDAN

Kappa Kappa Psi and Tau Beta Sigma

Kappa Kappa Psi and Tau Beta Sigma are composed of students who have done outstanding work in the band.

OFFICERS KAPPA KAPPA PSI

President JOHN HEAD
 Vice-President DANNY ALLEN
 Secretary TERENCE WEBB
 Treasurer LARRY KEITH

TAU BETA SIGMA

President CHARLES SAFFORD
 Vice-President NANCY THIGPEN
 Secretary CAROLE MOORE

Row One: Charlea Safford, Marie Stokes, Sue Dodd, Gail Johnson, Bonnie Reid, Donna Evans, Carole C. Moore. Row Two: Paul Corll, Danny Allen, Jimmy Meody, Don Waldrop, Terence Webb, Larry Keith, John Head, Gus Lee, John Earnhardt.





Row One: Ann Severance, Irving C. Stover, Mary Louise Gehring, Sam S. Hill, Jr., Hope Huska, Jackie Dossett. Row Two: Charles Royal, Wes Johnston, Bill Sims, Dick Jenkins.

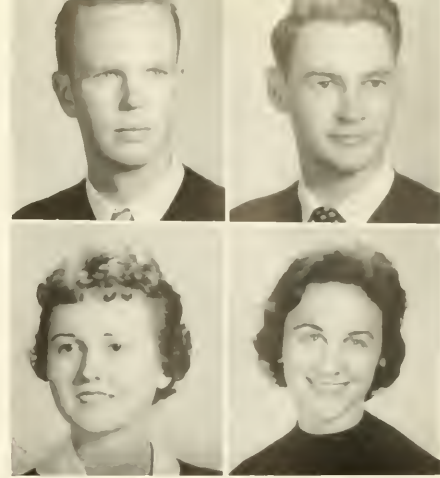

Beta Beta Beta

The object of Beta Beta Beta is to promote biological scholarship and research. Beta Beta Beta is affiliated with the American Society for Advancement of Science.

OFFICERS

- President HOLLIS FLINT
 Vice-President RON SMITHWICK
 Secretary MARY ANN AIKEN
 Treasurer DIANA KUNZE

Pi Kappa Delta

Pi Kappa Delta is a national honorary forensic society whose purpose is to stimulate progress in and to further the interests of intercollegiate speech activities. Florida Beta chapter was installed at Stetson in November, 1958, to recognize those whose participation in debate and related speech activities showed them to possess "the art of persuasion beautiful and just."

OFFICERS

- President JACKIE DOSSETT
 Vice-President WES JOHNSTON
 Secretary-Treasurer HOPE HUSKA
 Reporter CHARLES ROYAL
 Pledge Trainer DICK JENKINS

Row One: Melvin Guenther, Diana Kunze, Dr. Hansen, Dr. Pritchard, Dr. Winchester, Patsy Kelly; Barbara Childs, Elinor Balthaser, Susan Beall. Row Two: Ronnie Hunt, Jane Brav, Mary Ann Aiken, Miss Fuller, Anna Huber, Barbara Jernigan, Phil Shettle. Row Three: William Graham, Leonard Glossberg, Fred Jefferson, Tribble Dicks, Thomas Bush. Row Four: Hollis Flint, Bob Kennedy, Tom Davis, James Edgemon. Row Five: Ronald Palmer, Van Pittman, Ronald Smithwick, John Avery.

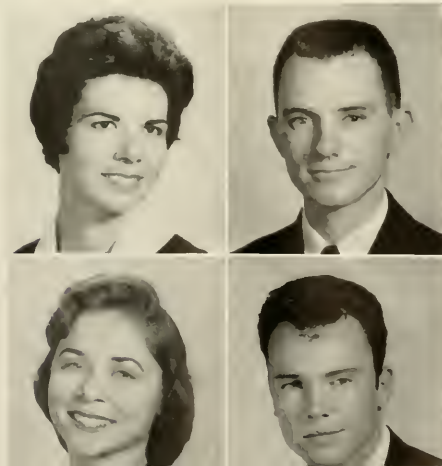



Row One: Robert John Laible, Jim Edgemon, Diane Drummond, Doris Sanders, Terence Webb, Larry Keith. Row Two: John Vaughn, John Adams, Bill Dolbier, Dr. Theodore Beiler, Norman Fizette, John Conn.

Gamma Sigma Epsilon

This organization promotes interest in the field of chemistry. In the past we have presented seminars and papers which were accepted extremely well by the faculty and student body.

OFFICERS

Grand Alchemist LARRY KEITH
 Recorder JIM EDGEMON
 Visor TERENCE WEBB



Sigma Alpha Omega

Sigma Alpha Omega, the local mathematics honorary, is composed of students outstanding in mathematics and a good general average. The organization promotes the interest in mathematics among its members.

OFFICERS

President ANN SEVERANCE
 Vice-President BILL DOLBIER
 Secretary SUE BOREN
 Treasurer JO LYSEK

Row One: Mary Stone Adams, Diane Drummond, Mary Ann Aiken, Jo Lysek, Ann Severance, Bill Dolbier, Sue Boren, Kathleen Damewood, Donna Stevens, Carole Moore, Calista Hamilton.
 Row Two: James Edgemon, Earle Trow, Terence Webb, John Adams, David Hayes.





Row One: Red Alderman, Dick Krause, John Davis, Bill Lyon, Fred Sakon. Row Two: Jim Lanier, Gary Maris, Don Seaborn, Ed L'Heureux. Row Three: Scott Rutan, Jim Stewart, Dalton Epting, Jay Haskell, Larry Deets, Daniel Vaughn.

Green Circle

The Green Circle is an honorary leadership fraternity for sophomore men sponsored by Omicron Delta Kappa. Its purpose is to serve as a common organization for men selected on a basis of their freshman record as well as their leadership potential. The group is primarily designed to give its members a more thorough training in occupying positions of leadership.

Sigma Delta Pi

Sigma Delta Pi, the national Spanish honor fraternity, was founded in 1919. The purpose of the fraternity is to foster a love for all that noble and beautiful which has proceeded from Spain. Our motto: We go forth under inspiration of Spain.

Row One: Joyce Hummelgard, Gloria Santora, Sandy Porep. Row Two: Barbara Raught, Dr. Thornton, Wes Johnston, Barbara Crouch, Julia Britt Steanson.





Carol Howell, Ruth Tippins, Ann Severance, JoAnne Hopper, John Broughton, Jo Lysek.

Scroll and Key

Scroll and Key is Stetson's parallel to Phi Beta Kappa. Its members are tapped from the upper five per cent of the Junior and Senior Classes of the Liberal Arts School. The standard is excellence . . . excellence in scholarship and leadership.

OFFICERS

President CAROL HOWELL
 Vice-President JOHN BROUGHTON
 Secretary RUTH TIPPINS
 Treasurer MARGARET DUPERLY

Phi Society

Phi Society is an honor society sponsored by Phi Beta Kappa. It recognizes and honors those students in college of Liberal Arts outstanding in scholarship. A student must maintain a 2.4 average during the first year of college.

OFFICERS

President JOHN ADAMS
 Vice-President ELIZABETH FRIX
 Secretary PEGGY BARNES
 Treasurer SYLVIA BLAKE

Row One: Ann Severance, Peggy Barnes, John Adams, Elizabeth Frix, Sylvia Blake, Row Two: Gloria Santora, Jane Carter, Mary Ann Aiken, Jo Lysek, Carol Howell, Jackie Dossett.



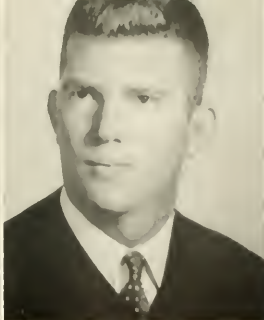
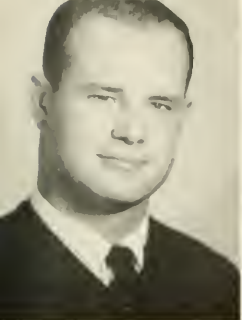

FRED S. WHITE
Captain

CHARLES FULTON
First Lieutenant

JERRY SEABORN
First Sergeant

GARY ANDERSON
Treasurer

Scabbard and Blade

Scabbard and Blade is a national military honor society whose members are chosen on merit from outstanding R.O.T.C. cadet officers by the election of the company. The Stetson Chapter sponsors a Turkey Shoot, Scabbard and Blade Banquet, annual R.O.T.C. Field Day and serves with the complete cadet corps on the Military Week, climaxed by the Military Ball. This group, with its outstanding achievements in military sciences, is an inspiration to a freshman cadet.



FRED S. WHITE
Captain

Row One: Charles Fulton, Major H. E. Apgar, Fred White, Jerry Seaborn, Row Two: Gary Anderson, Mark Cornelius, Shelby Farr, George Perino Jr., Melvin F. Gunther, Michael Mohn, Reynolds Allen.





Richard M. Feasel
Vice-President



Reynolds Allen
President



Fred Jefferson
Treasurer

Omicron Delta Kappa heads the list of men's honoraries at Stetson. A national leadership society, it encourages general campus citizenship and recognizes men who have attained a high standard of efficiency in collegiate activities.

ODK strives to bring together the most representative men in all phases of collegiate life: faculty members, administrative officials, and students. These men meet on a basis of mutual interest and understanding to aid in moulding the sentiment of the University in questions of local and intercollegiate interest.

Dr. Albert M. Winchester

Dr. George Hood

Dr. James A. Stewart

Dr. Gene Medlin



Prof. Luther Smith



Dr. Irving C. Stover



Bill Rhinehart



Chuck Fulton

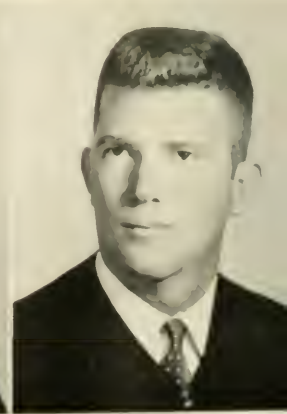



Virginia Bagby
President

Mary Watkins
Vice-President

Carol Howell
Secretary

Mary Ann Aiken
Treasurer

Mortarboard

Leadership, scholarship, service . . . these are the goals of Mortar Board. Mortar Board is a national honorary organization devoted to these standards and made up of women who have achieved them in their first three years of college. Stetson's chapter sponsors each year a scholarship school and a leadership school and this year will award trophies to senior women who have been outstanding in the field of service. Mortar Board is the final expression of the ideals it seeks to instill in others and the highest honor Stetson University can bestow on its outstanding women.



Gail Compton

Karen Christensen

Jo Hopper

Jo Lysek

Patricia Pearce



Ann Severance

Dean Etter Turner

Barbara Rowe

Mary Ellen Anderson

Mrs. Curtis Lowry







SNAP SHOTS
and
ADVERTISEMENTS

BUSINESS MANAGER . . .
Alice Worthington

ASSISTANT BUSINESS MANAGER . . .
Wilma Jones

Photo
by KENT'S
216 N. Boulevard
DeLand, Florida

REMEMBER THESE FILM STARS?



Just a few of the many famous stars photographed by Chidnoff

CHIDNOFF STUDIOS

LONG ESTABLISHED AS THE FINEST
IN PHOTOGRAPHY

P. O. BOX 737, MIAMI BEACH 39, FLORIDA

CONGRATULATIONS . . .

GRADUATES OF THE CLASS OF '60

FLORIDA BANK AT DELAND



Member
Florida National Group
Federal Deposit Insurance Corporation

ROEHR PRODUCTS CO., INC.

Waterbury, Conn. — Deland, Fla.

*World's Largest Manufacturer
of Hypodermic Needles*

P. O. Box 960
Deland, Florida

FOUNTAINS

For Fifty Years

Central Florida's

Finest Store for Men

Deland

Florida

STETSON and DELAND

Have marched hand in hand for many years . . .



We are proud of the cooperative spirit that exists between the people of our community and the officials and students of Stetson University.

CHAMBER OF COMMERCE

DELAND

FLORIDA

McIRA DRUG CENTER, INC.

(Formerly Taughton Drug Co.)

100 SOUTH BOULEVARD

DELAND, FLORIDA

Compliments of

G. G. SMITH DRUGS

Headquarters for

Revlon—Lanvin—Christian Dior
Helena Rubinstein—Lentheric—Dorsay
Tabu—Guerlain—Old Spice—Seaforth
Max Factor's—Coty—Faberger—Houbigant
Richard Hudnut—Chantilly

Compliments of

"Fortified" DANDEE BREAD
"KEEP DANDEE HANDY"

BELL BAKERIES, INC.

Daytona Beach

Florida

Compliments of

DELAND MUSIC CENTER, INC.

211 N. BOULEVARD

DELAND, FLORIDA

CONGRATULATIONS TO
SENIORS OF

**CONRAD LUMBER
COMPANY**

LUMBER AND BUILDING
MATERIALS

North Delaware Avenue
DELAND, FLORIDA
Phone RE. 4-4454

**THE CONRAD
COMPANY**

BONDS
INSURANCE

118 West New York Avenue
DELAND, FLORIDA
Phone RE. 4-2272

CONGRATULATIONS!
CLASS OF 1960

Athens THEATER

DELAND, FLORIDA

We Hope We Have Helped to Brighten Your College Year

KEMP'S DONUT SHOP

You're Always Welcome—Even if Only to Say Hi

BRANDON ELECTRIC COMPANY

MECHANICAL AND ELECTRICAL CONTRACTORS
AIR CONDITIONING — HEATING

(Boundary and Railroad)

P. O. Box 130

RE. 4-2732

BESCO CONCRETE PRODUCTS

(Boundary and Railroad)

DELAND

FLORIDA

Compliments of

THE WHITEHAIR COMPANY

JEAN'S SPAGHETTI HOUSE

Specializing in Home Cooked Foods

SPAGHETTI

Ravioli
Lasagne
Veal Parmigiana

Chicken Cacciatore
Steaks & Chops
Seafoods

PIZZA

Complete Carry Out Service

Parties accommodated
413 S. Volusia Avenue
Orange City, Fla.

Call for
Reservations
SP. 4-5253

TOWNE & COUNTRY BEAUTY SALON

136 W. Indiana Avenue

RE. 4-5649
DELAND, FLORIDA

Hair Stylist
DAVID KAPRAL



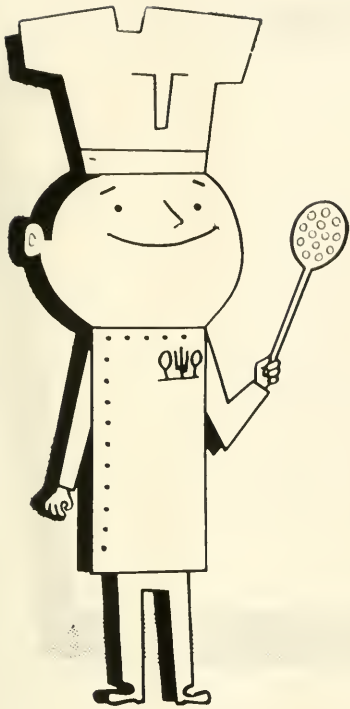

HATS ON!

.....to the '60 HATTERS
from Morrison Food Service Inc.

"No Finer Food . . . Anywhere!"

MORRISON FOOD SERVICE

a division of Morrison Cafeterias, Inc.

BEST WISHES FROM EVELYN & JIMMY WEST

STETSON FLOWER SHOP

"on the boulevard"

DELAND

FLORIDA

F. N. De HUY & SON

Jewelers & Silversmiths
Since 1873

**139 N. Blvd.
DELAND**

**RE. 4-1337
FLORIDA**

Deland Federal Savings and Loan Association

THE HOME OF
INSURED SAVINGS

136 Florida Avenue

Deland, Florida

Compliments of

FEASEL PAINT AND GLASS

247 N. BOULEVARD

DELAND, FLORIDA

"Imagineering"[™]

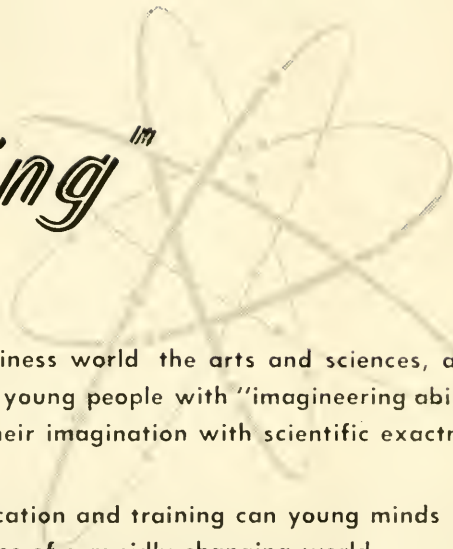

TODAY, the business world the arts and sciences, and the professions are seeking young people with "imagineering ability" . . . the ability to combine their imagination with scientific exactness in their work.

Only through education and training can young minds be prepared to meet the challenges of a rapidly-changing world.

More power to you, the "imagineers" of the future!



**FLORIDA
POWER CORPORATION**
POWER



Stoudenmires Food Mart

Where Shopping Is a Pleasure

641 W. New York Avenue Deland, Florida

BETTY DREKA SHOP

Where Stetson Students
Are Always Welcome

105 South Boulevard Deland, Florida



THE BARNETT NATIONAL BANK

"A Florida Landmark"

DELAND — JACKSONVILLE — COCOA — ST. AUGUSTINE

Member Federal Reserve System

and

Federal Deposit Insurance Corporation

DI NARDO'S
LOG CABIN RESTAURANT

famous for
"SIZZLING" T-BONE STEAKS

1330 N. Boulevard Deland, Florida

CARTER PRINTING CO.

Effective Advertising
Letter Press - Offset

PRINTING PUBLISHING

333 N. Adelle Avenue
Deland, Florida RE. 4-3208

SETZERS
&
FOOD FAIR

Joining Together to
Bring You Fabulous
Savings in Your Food Buys!

*Shop and Save at Your
Local Setzers or Food Fair*

IMPORTANT FLORIDA PUBLICATIONS

Encyclopedic Digest of Florida Reports, 17 Volumes
Florida Statutes Annotated, 33 Volumes
Florida Law and Practice, about 20 Volumes
Sapp's Florida Forms, 6 Volumes

All of the above are kept to date
with Annual Pocket Part Supplements

Write for prices and terms on these, as well
as for our Florida Practice Books

THE HARRISON COMPANY
Law Book Publishers

I. W. Granode and Iro A. Barnes
Florida Sales Representatives

P. O. Box 4214 Atlanta 2, Georgia



Lilly

Construction Co., Inc.

"Builders of Distinctive Homes"

690 Boundary
Deland, Florida

Free Estimates
RE. 4-6694

Compliments of

Coca-Cola

DELAND COCA-COLA
BOTTLING COMPANY

PHONE RE. 4-1499

LOU SKILLMAN
STANDARD OIL AGENT

Distributor ATLAS TIRES and BATTERIES

354 Michigan Avenue Deland, Florida

BEAUTY BAZAAR

COIFFURES — HAIR STYLING — FACIALS
HAIR CUTTING — MAKE UP ANALYSIS

"Complete Line of Revlon Products"

RE. 4-0758

140 S. Boulevard Deland, Florida

Compliments of

**Coston's Laundry &
Dry Cleaning**

with

"STAY-NU FINISHING"

224 S. Florida
Deland, Florida

RE. 4-3052





The mark of the world's most famous hat

THE HALLMARK
by **STETSON...**

\$12.95



THE SUSSEX
by **STETSON...**

\$15



JOHN B. STETSON CO.

Philadelphia



HOLIDAY STEAK HOUSE

across from Stetson University

"From a Snack to a Banquet"

LUNCH AND DINNER

Deland, Florida

RE. 4-6319



DeLand's Travel Service

Airlines, Steamships, Tours, Car Rental

Leah W. Conklin, Stetson '55
and Dixie J. Miller

Compliments of the Following Professional Men of DeLand

Wm. Amory Underhill

T. F. Hahn, M.D.

W. Landon Smith, M.D.

John E. McWilliams, D.D.S.

Joseph A. Scarlett

Charles E. Tribble, M.D.

Glen W. Martin, Attorney

John L. Graham, Attorney

L. C. Starke, M.D.

W. R. Hutchison, M.D.

John E. Socash

COMPLETE DINNERS

SEAFOODS

Buffet Dinners Monday & Thursday

BANQUETS

RYMAL'S RESTAURANT

"Where Everything Is Good"

Route 17 North—Deland, Florida

Phone YU. 5-4241

STEAKS

SALADS

MOSCA'S ITALIAN RESTAURANT

Finest Italian Food

DOMINICK and LORETTA, Owners

Specializing in Pizza

127 Ridgewood Ave.—U. S. Route 1

HOLLY HILL, FLORIDA

CL. 3-9212



Congratulations to the Graduates of 1960 from

THE BOOKSTORE

203A N. BOULEVARD

DELAND, FLORIDA



DELAND, FLORIDA

STETSON'S SHOPPING CENTER

GIBBS

Ladies' and Children's Wearing Apparel

Boy's Wear

Phone RE. 4-5221

Deland

Florida

THE DELAND SUN-NEWS

Is read daily and Sunday for news of STETSON ACTIVITIES

Compliments of

**PAUL CASKEY'S
MUSIC STORE**

140 S. Boulevard

Deland

Compliments of

DELAND CAMERA SHOP

142 N. Boulevard
DELAND

RE. 4-3595
FLORIDA



Compliments of

EDYTHE F. HONEYCUTT, Realtor

Deland

Florida



Compliments of

Paul Hunter's Restaurant

151 N. BOULEVARD

DELAND

Compliments of

**WEE WASH IT
LAUNDRY**

ONE STOP SERVICE

Washing — Ironing — Dry Cleaning
Dyeing Service

Compliments of

BOB'S RADIO AND T.V. SHOP

Deland

Florida

245 N. Boulevard

Deland



foremost

THE GREAT NAME IN DAIRY PRODUCTS

MILK

ICE CREAM

Young's Flowers

WE WIRE FLOWERS

113 E. Rich Avenue

RE. 4-0920

DELAND, FLORIDA

FRIERSON'S

ON THE BOULEVARD

"You can be sure if it's Westinghouse"

Gerald E. Frierson (owner)

DELAND

FLORIDA

Compliments of

DELAND OFFICE SUPPLY

Deland

Florida

Compliments of

C. E. Bohren Barber Shop

134 N. BOULEVARD

DELAND

FLORIDA



Compliments of

HONEYCUTT ELECTRIC CO.

Deland

Florida

annuals of distinction



Original layouts, distinctive typography and sparkling reproduction that give your annual the luxurious appearance impossible to obtain by standard layout, mass-production methods.

Bowen, Long & Young, Inc.

110 TRINITY PLACE
DECATUR, GEORGIA





