

the hatter

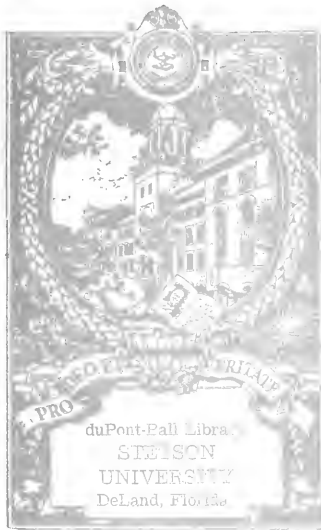

duPont-Pall Libra
STETSON
UNIVERSITY
DeLand, Florida

Stetson University



3 4369 00479792 2

44
1

DATE DUE			

DO NOT REMOVE
FROM LIBRARY

DUPONT - BALL LIBRARY
STETSON UNIVERSITY
DELAND, FLA.



Digitized by the Internet Archive
in 2010 with funding from
Lyrasis Members and Sloan Foundation

<http://www.archive.org/details/hatter1966stetson>



stetson university
deland, florida

the hatter · 1966 · volume 46





contents

6	the days
42	the year
72	the beauties
90	the people
172	the greeks
222	the games
248	the groups
296	the ads

108194



DR. ROBERT S. CHAUVIN

a dedication

*Chairman, geography department
... Governor's Council on
Natural Resources ... New York
State University, University of
Houston, Columbia ... President,
Faculty Senate ... **Ο Δ Κ,**
Φ Α Θ, Γ Θ Υ... *Who's
Who Among World
Geographers ... A credit to
Stetson ... A friend.**

Dr. Robert S. Chauvin







the days



*There is a time for some things,
And a time for all things;
A time for great things,
And a time for small things.*

Cervantes



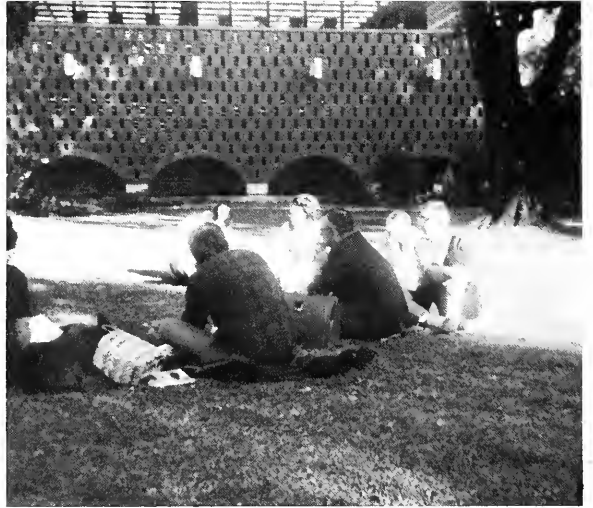





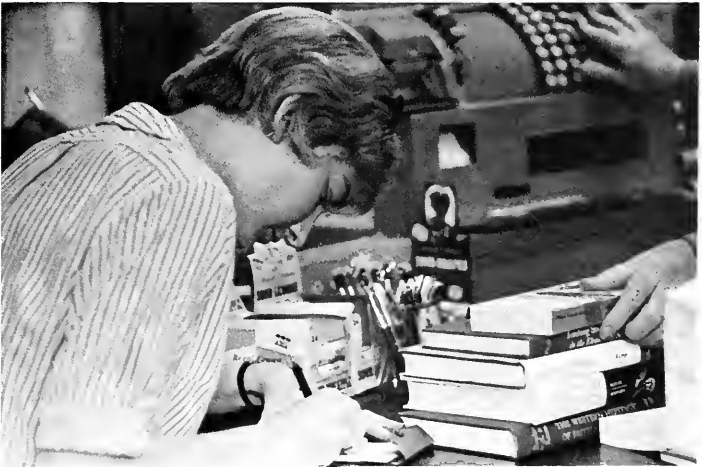
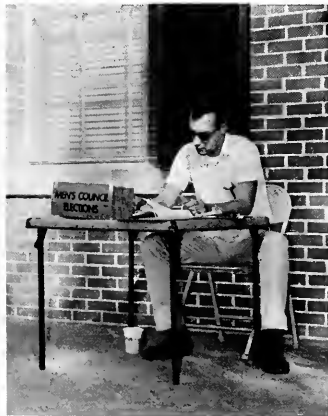

















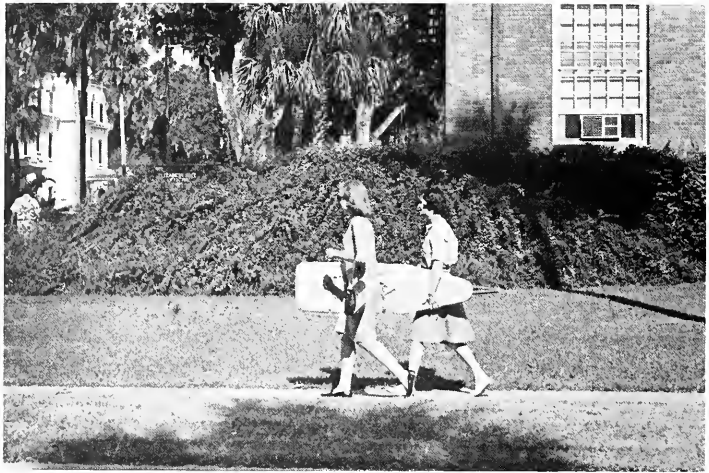







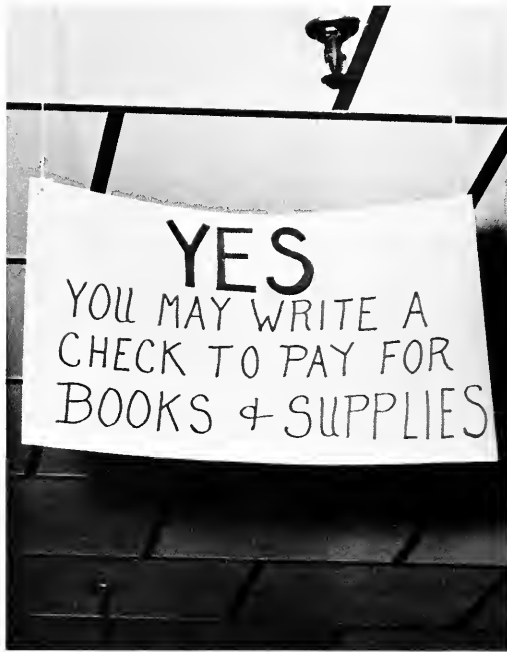

TOTAL

1221

Ca

Charge Accounts Have Been
Discontinued By The Business
Office with a very few exceptions.
Students who do have charge cards
from the Business Office should
present them at the Cash Register
in the rear of the store. This
includes students with FORD
allowances.















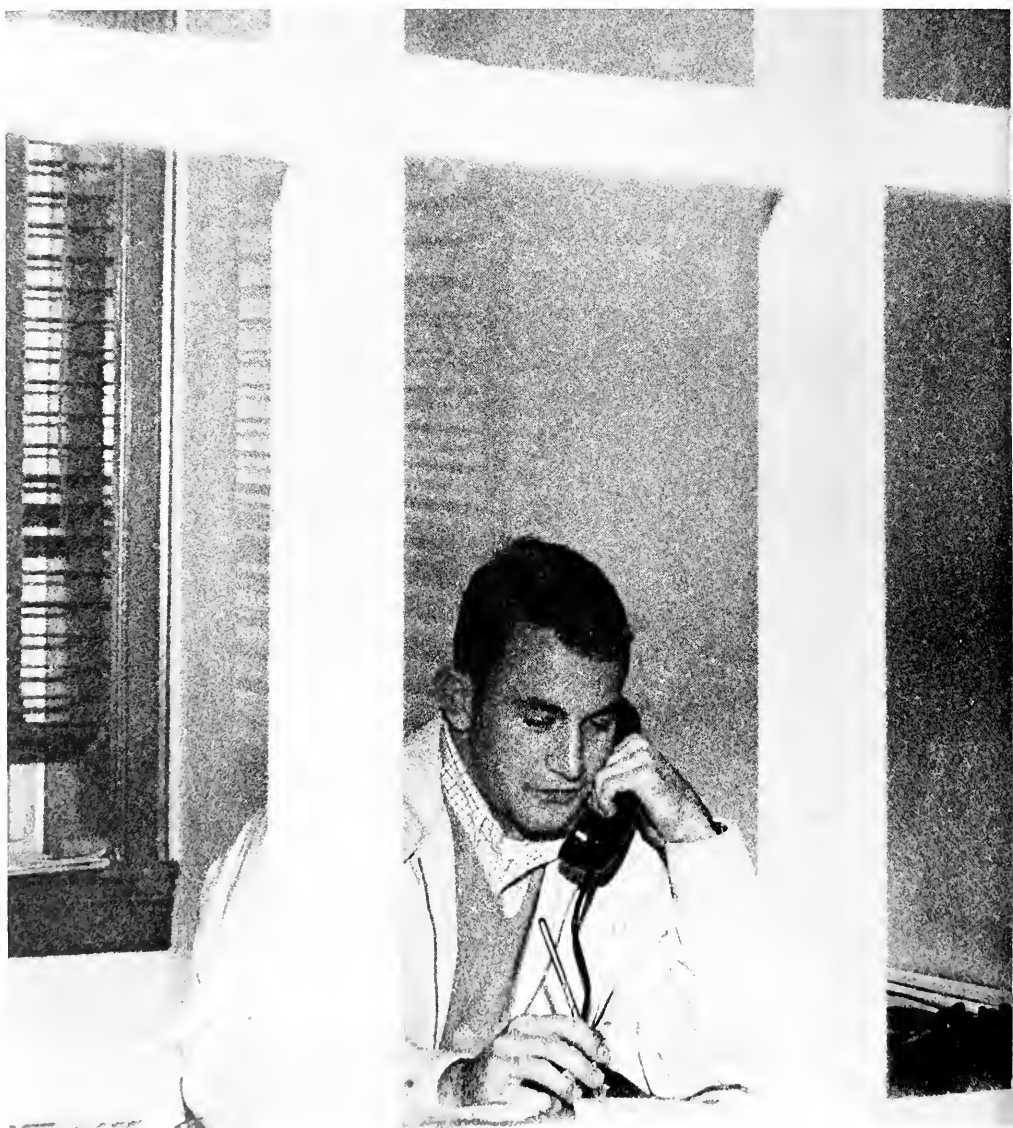















. . . yesterday is but today's memory and tomorrow is today's dream.

Kahlil Gibran





the year





orientation









ifc rush

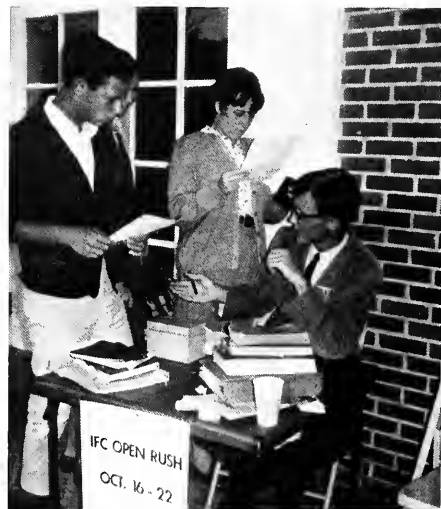

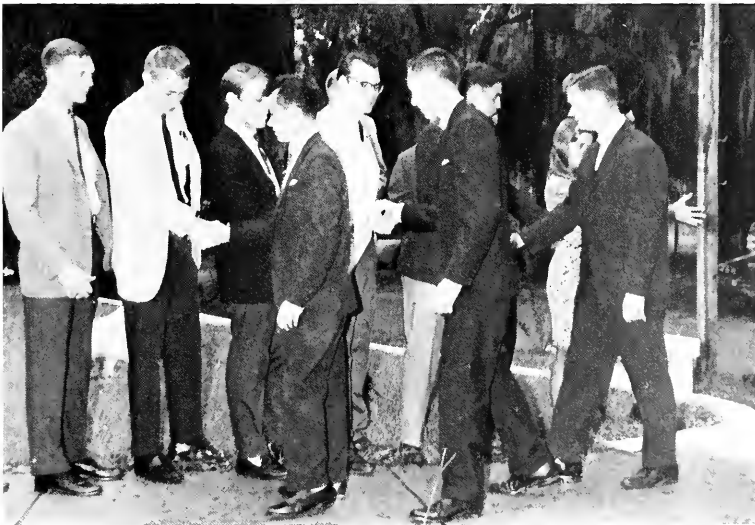



panhellenic rush







green feather

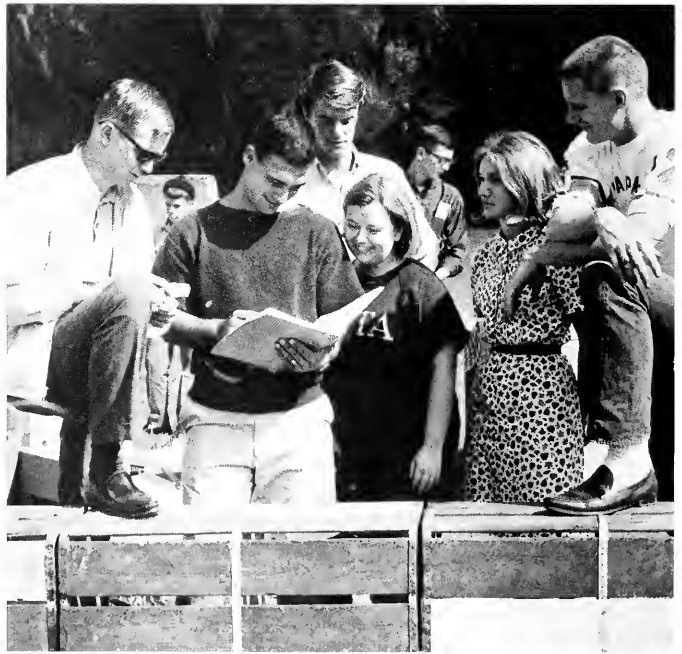



\$3000
\$2000
\$1000

SUPPORT
GREEN FEATHER



green feather





miss





hatter contest





greek week

greek god

Ian Patterson



greek goddess

Kay Harmeling











christmas





stover theatre





a thurber carnival







Kathy Warthen, Hostess
Bob Kimble, Host

homecoming







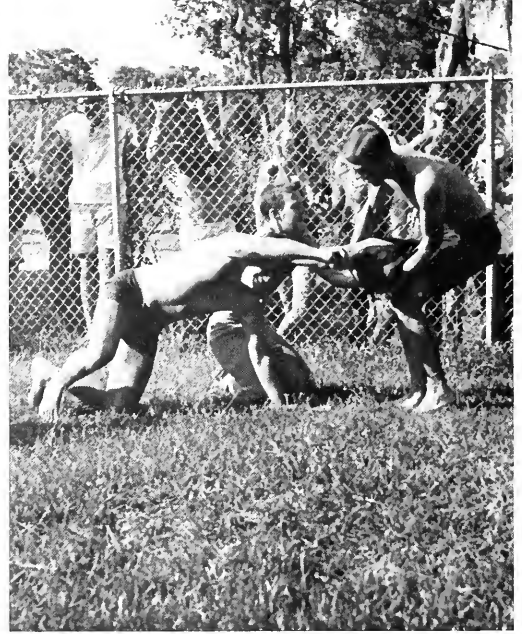

hatter holiday



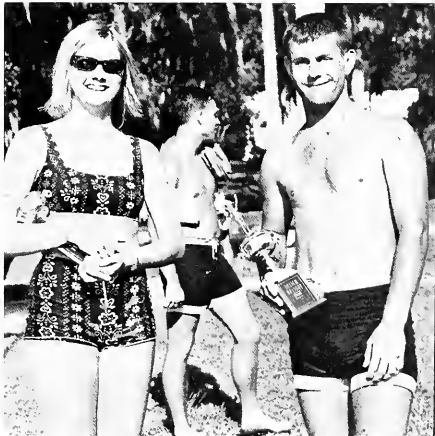
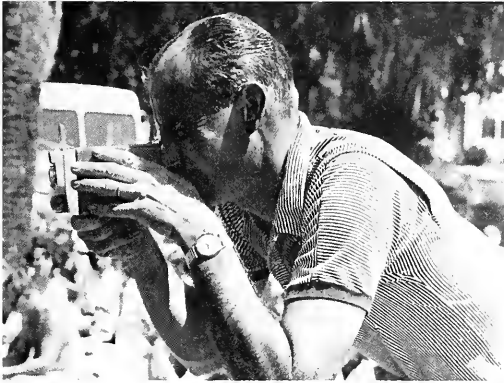





the beauties



Miss Terri Jo Kennedy

△ △ △



**1966
miss hatter**



Miss Sandy Hardy

Emily Hall

First Runner-Up

miss hatter

Second Runner-Up

miss stetson

First Runner-Up

basketball queen
(tie)

**2nd runner-up
miss hatter**

Miss Toni Carameros

ПКФ





Karen Petersen

Π Κ Φ

freshmen beauty queen



Miss Kris Kane

first runner-up



Miss Greer Thomas

second runner-up



Miss Linda Woofter

ΑΧΩ

basketball queen



Miss Ruth Colvard

A X Ω

1966 posture queen



Miss Kay Harmeling

Z T A

**greek goddess
sponsor**

PERSHING RIFLES

rotc sponsors



Miss Margot Shaul

Headquarters Co.



Miss Zane Yakots

"B" Co.



Miss Judy Gregg

"A" Co.



Miss Diane Paresi

"C" Co.



Miss Linda Guenther

Σ N

**miss
stetson**



sponsor

**scabbard and blade
queen**

1965 military ball



Miss Kevin Davis

Σ Φ Ε

**1st runner-up
miss stetson**

**first runner-up
basketball
queen (tie)**

Miss Kathy Grandell

Miss Delaware 1966



beauty on campus



Marty Gregory Bagnol



Miss Joanna Patton



Miss Bobbi March





the people



J. Ollie Edmonds, President

**the
president**





Doyle E. Carlton
President, Board of Trustees



Dr. Irving Stover
1881-1965



William Hugh McEniry, Jr.

Dean of the University

the administration



George W. Hood

Dean of Students and Guidance Director



Etter McTeer Turner Dean of Women
and Associate Dean of Students



Dean Bill Baggett Dean of Men



Dean Arthur F. Tuttle, Jr. Assistant Dean of the University



Dr. John E. Johns
Business Manager



Mr. Gary E. Meadows
Director of Admissions

Miss Barbara Rowe
Registrar



Kenneth W. Phillips
Financial Aid Counselor



Mrs. Helen W. Sassard
Assistant Registrar



Dean Mary Edna Parker
Assistant Dean of Women



H. Graves Edmondson, Jr.
Comptroller



Mr. Fluker G. Stewart
Director of Public Relations



Henry A. Newman, Jr.
Director of News Bureau



Richard Thirlwell
Director of Alumni Relations

Elbert C. Tyner
Director of Extension Service



Dr. Richard B. Morland
Director of Graduate Council



Marvin Emerson
University Engineer



Arthur Alderman
Head Resident and Fraternity Advisor



Harry Edwards
Director of Placement



Everette Johnson
Bookstore Manager and Purchasing Agent



Mrs. Althea Sprague
Director of Stetson Union Building



Mrs. Hazel Reed University Switchboard Operator



Mrs. Esther Ferns—Director, Stetson Hall
 Mrs. Elizabeth Linard—Director, Chaudoin Hall
 Mrs. Mary Holbrook—Conrad Hall Director
 Mrs. Della Rowe—Director, Emily Hall

librarians



Mrs. Louis Musgrove
Assistant in Reference



Mrs. Lillian Jost
Assistant in Catalogue Dept.



Mrs. Ellen Peek
Assistant in Reference



Mrs. Betty Johnson
Catalogue Librarian

Miss Genevieve Lewis
Reference Librarian





Miss Charlotte A. Smith
Librarian



Mrs. Madeline Quinn
Secretary to the Librarian



Mrs. Margaret P. Klein
Assistant in Acquisitions



Mrs. Ida G. Beatty
Assistant in Circulation



Miss Anne Hurst
Circulation Librarian



Mrs. Arlene V. Feasel
Assistant in Periodicals, Binding,
and Instructional Materials

school of business



Edward C. Furlong, Jr.

Dean





Dr. William Anderson
Associate Professor of Business



Dr. Walter Bennett
Assistant Professor of Business



Dr. Chauncey Elkins, Jr.
Professor of Business
Administration



Eleanor G. Kincaid
Visiting Instructor in Business



Dr. Russell M. Nolen
Professor of Economics





Dean Paul T. Langston

school of music





Mrs. Lenoir Almand
Assistant Professor of Piano



Mrs. Ruth R. Carr
Associate Professor of Music
education

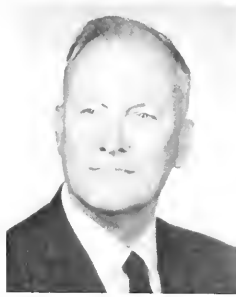

Mr. Roger L. Cushman,
Professor of Piano and
Theory



Mr. Richard M. Feasel
Assistant Professor of Music



Mr. Robert E. Fort
Assistant Professor of Music



Mr. Harold M. Griffin
Professor of Voice



Mr. Robert L. Hause
Assistant Professor of Music



Miss Frances Hughes
Assistant Professor of Piano



Mr. Paul R. Jenkins, Jr.
Professor of Organ



Miss Eleanor Leek
Professor of Cello and
Theory



Mrs. Sarah T. Turner
Instructor of Music



Mr. Donald Yaxley
Professor of Music



Harold L. Sebring

Dean



Mrs. Kay Eddy

Registrar





Connie E. Bolden
Assistant Professor of Law



Everett E. Cushman
Professor of Law

college of law





**college
of law**

David L. Dickson
Professor of Law



Richard T. Dillon
Assistant Dean and
Professor of Law



Harold I. Lindsey
Associate Professor of Law



Edward L. Platt
Professor of Law



Victor O. Wahle
Professor of Law



faculty



Dr. David Abbott
Assistant Professor of
Psychology



Dr. Eliot Allen
Professor of English



Dr. Gerald Anderson
Associate Professor of
Modern Languages



Major Richard Anderson
Associate Professor of
Military Science



Dr. Amos Anderson
Professor of Teacher
Education



Charles Andrews
Assistant Professor of
Economics



Dr. Rollin S. Armour
Associate Professor of
Religion



Dr. Terrell Bailey
Assistant Professor of
Political Science



Dr. John Barthel
Associate Professor of
Economics

liberal arts faculty



Dr. Theodore Beiler
Professor of Chemistry



Dr. Elizabeth Boyd
Associate Professor of
Mathematics



Dr. Randolph Carter
Professor of Education,
Emeritus



Fred Clark
Assistant Professor of
Biology



Dr. Ethel Colbrunn
Associate Professor of
English



Dr. Carter Colwell
Associate Professor of
English





Dr. John Conn
Professor of Chemistry



Dr. Edwin Coolidge
Professor of Chemistry



Dr. Gerald E. Critoph
Professor of American
Studies



Dr. James DeLap
Assistant Professor of
Chemistry





Dr. Sidney Denman
Professor of Social
Psychology



Sgt. Major Charles Dohlmer
Instructor in Military Science



Sgt. Bolden Eiland
Instructor in Military Science



Louis Freund
Artist in Residence



Dr. Byron Gibson
Professor of English



Bruce Griffiths
Associate Professor of
Speech



Dr. Benjamin Haddox
Assistant Professor,
Sociology



Dr. John Hague
Professor of American
Studies

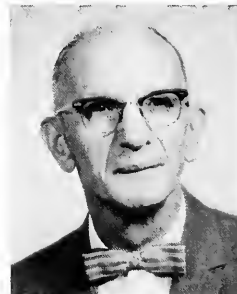

Dr. Ernest Hall
Visiting Professor of English

liberal arts faculty



Dr. Loyd Hilton
Assistant Professor of
English



Dr. John Hodges
Professor of German



Ralph Hughes
Instructor in Mathematics



Sara Staff Jernigan
Professor in Physical
Education

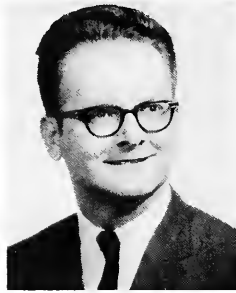

Dr. Evans Johnson
Professor of History



Oscar Jones
Assistant Professor in
Mathematics



Dr. Warren Jones
Professor of Psychology



Dr. Edward Joiner
Professor of Religion



Ethel Kinum
Assistant Professor of
Modern Languages

liberal arts faculty



Rev. LeRoy Lawson
Visiting Assistant Professor
of Philosophy



Philip Lee
Assistant Professor of
Modern Languages



Curtis Lowry
Professor of Engineering



Dr. Gilbert Lycan
Professor of History and
Political Science



Dr. Gary Maris
Assistant Professor of
Political Science



Dr. Gene Medlin
Professor of Mathematics

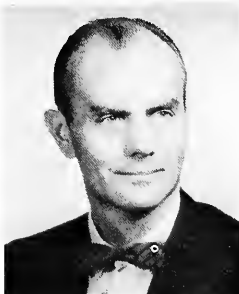

Fred Messersmith
Professor of Art





Dr. Ann Morris
Assistant Professor of
English



Dr. W. R. Pickens
Associate Professor of
Education



Dr. Elmer Prichard
Professor of Biology



Lt. Col. Hewlett Rainer
Professor of Military Science

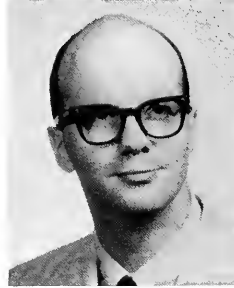

James Robinson
Assistant Professor of
Psychology



John Scalf
Assistant Professor of
Sociology



Dr. Harold Schultz
Professor of History



James D. Shumaker
Assistant Professor of
English



Dr. Ruth Smith
Professor of Education



Sanford O. Smith
Instructor in Mathematics



Leo Snedeker
Assistant Professor of
Speech



Henry Thwing
Assistant Professor of
Mathematics and Physics



Sylvelin Thwing
Instructor in Physical
Education



Dr. F. R. Tubbs
Associate Professor of
Education

liberal arts faculty





Dr. Charles Turner
Assistant Professor of
Education



Sgt. Eugene Van Norman
Instructor of Military Science



Dr. John Vaughen
Professor of Chemistry



Dr. Ernest Weeks
Associate Professor of
English



John Welch
Assistant Professor of
Journalism



Dr. Paul Wheeler
Visiting Professor of English



Capt. James Wilhite
Assistant Professor of
Military Science



Martha Womack
Instructor of Forensics



Paul Wrenn
Instructor of Religion

liberal arts faculty



James Wright
Instructor of Speech and
Dramatics



Dr. Malcolm Wynn
Professor of History and
Political Science





**classes
on the
deland
campus**

Clifford Ables
Elaine Ables
Robert Aldrich
Jacquelyn Allen



Judith Anderson
Karen Anderson
Virginia Anderson
Gwen Arnett



Bruce Arnold
William Arnold
Sarah Ashcraft
James Ault



Joel Bagnal
Martha Bagnal
Robert Bailey



seniors

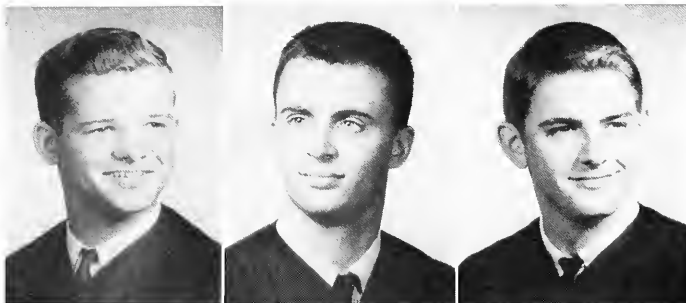

Philip Baker
Richard Baksa
Glenn Baldwin

seniors

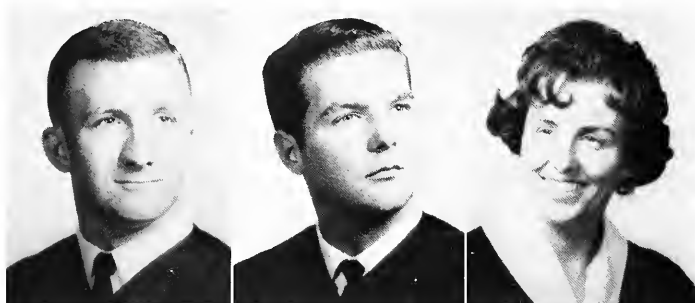

Ira Barbee
Robert Barnes
Sharon Barnhart



Denice Barolo
Shirley Barrett
Brenda Baylor
Barbara Beadle



James Bickelhaupt
Gerald Bottomley
Larry Boyd
Amelia Braun

Bruce Broer
Sandy Brown
Diana Bryan



Joseph Buchner
Harvey Burgett
June Burton



Steve Busey
Douglas Butler
George Carefoot



Neil Carlson
Donna Carr
Yvonne Chaplin



Arthur Charlesworth
Evelyn Chatlos
Ann Clements





Lynda Clenney
Richard Cohen
Patricia Coley



Ruth Colvard
Linda Compton
Bonnie Conner



Joseph Conner
Stephen Conrad
Clara Cox



Margaret Cox
Gloria Creagh
Stan Crowe

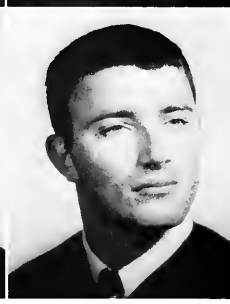

Edwin Culver
William Cypress
John Davis



Douglas Dawson
Elizabeth Deal
Jennie Dekle
Donna Dericks



Diane Doubleday
Barbara Eason
Robert Edelblut
Hoyt Edge



Arthur Edwards
Wayne Ellis
Robert Eslinger

seniors



Mary Fear
Alice Field
Judith Field



Constance Fleishel
Suzanne Fletcher
William Francisco
Thomas Freeman



Edward Furlong
Christopher Garbow
John Gardner
Joseph Garner



Glenn Garvin
Timothy Gaskell
Carol Griffin

seniors



Gail Gordon
Richard Greenwood
Norman Grinnell

Barbara Guyon
Fred Hall
Kurt Hampp



Ralph Hampton
Sandra Hardy
David Hargnett



Lester Hargrave
Donna Healy
Peter Heebner



Lois Herberholz
Judith Herrald
Barbara Hinkle



Paul Hird
Diana Hoben
Richard Holifield





Penny Hook
James Hope
Michael Horton

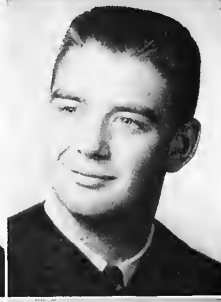
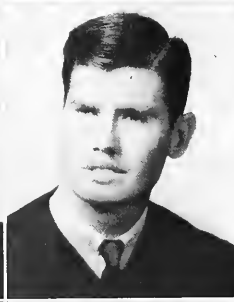

Alice Howard
Bob Hughes
Eldyn Ingerick



James Jackson
Sally Jarman
Jenasy Jensen

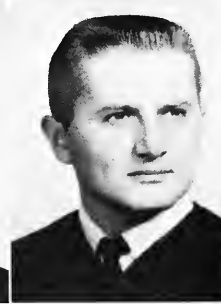

Judith Johnston
Richard Jones
Terry Jorgensen



Gloria Kegley
Melissa Keisling
Terrence Kelly

Kathleen Kentner
Ralph Kitchens
Gwen Knight



seniors

Clay Knowles
Dennis Lamphear
Robert Lamont



Linda Landers
Patricia Laney
Michael Lawrence
Peggie Long



Robert Lowry
Sandra Lucas
Margaret Luke
Janet Lyon





Michael Mabry
Henry Marks
Elizabeth Martin

seniors



Paul Martin
Dale Massing
Jeanne Mazur

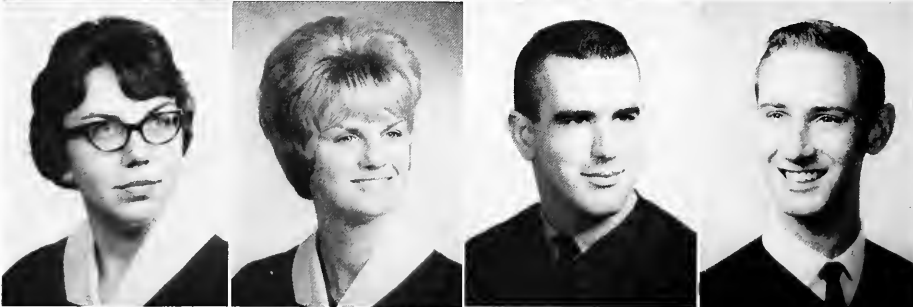

Lenora McCroskey
Glynis McHargue
John McQueen
John Melton



Sandy Melton
Walter Meriwether
Jane Merwin
Marvin Metheny

Raymond Miller
Annica Millsaps
Mary Minor



Bonnie Moffat
Barbara Moody
Otis Moody



Cynthia Morris
Patricia Morrissey
James Morsicato



Demetrius Moschandreas
Barbara Mullins
Richard Mullins



Anna Nash
Laura Nawotka
Sanford Nelson





Randy Nimnicht
Diana Norton
Jill Nunez



Janelle Orians
Cary Page
Charles Palmer



James Parker
Joseph Parko
Sandra Parsons

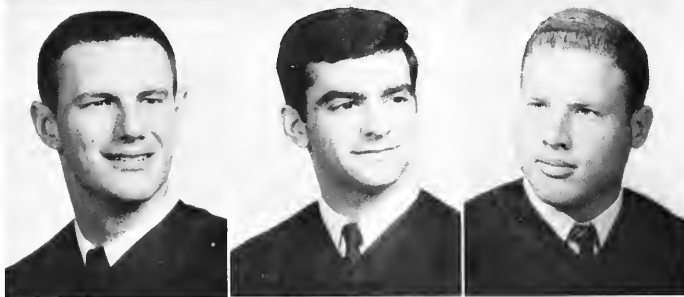

Ian Patterson
Sam Pendino
Richard Pond



Linda Priddy
Nancy Pries
John Proctor

Robert Puterbaugh
Richard Ricely
Juliet Richard
Gail Richter



James Richter
Lawrence Riesbeck
Marne Roach
William Roberts



Donald Rogers
Audrey Robertson



seniors

Linda Rogers
David Rosselle
Lois Rovell-Rix



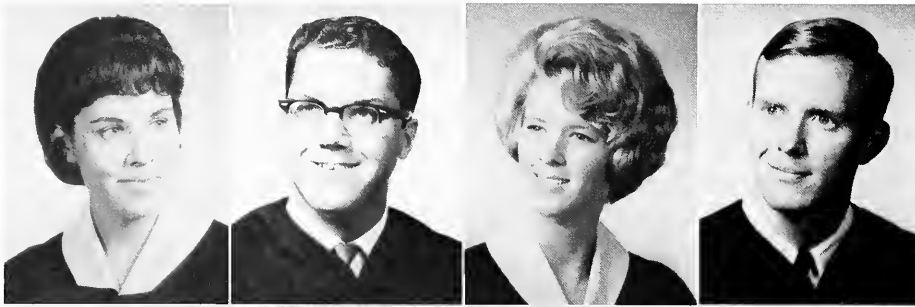

Carol Rutan
Phelps Salter
Terry-Sue Salter
James Sapp



William Schneider
Paul Schumacher
Henry Scudder



Mary Jane Seitz
Robert Seymour
Sandra Shippey

seniors

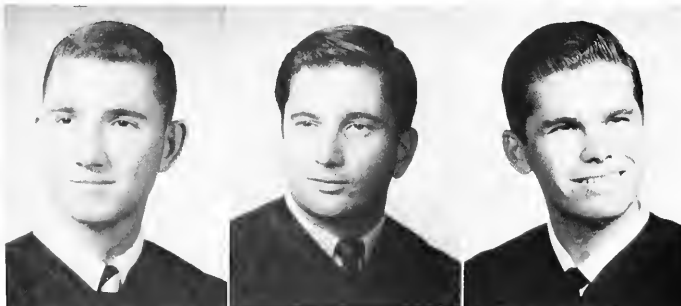

Richard Shuford
James Shupe
Gerald Simmons

Martha Slaton
Zoe Smith
Howard Snyder



Nancy Snyder
Ron Solomon
Gardner Soule

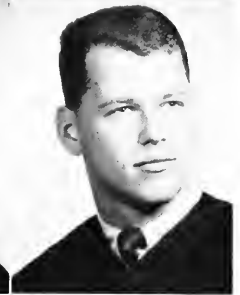

Margaret Starkey
Kenneth Steele
William Stone



Anne Stephens
James Steven
Judy Swanson

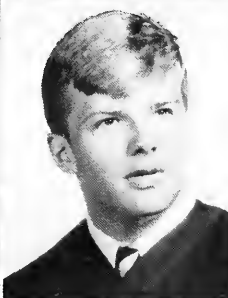

Anne Swope
Robert Tardif
James Thompson



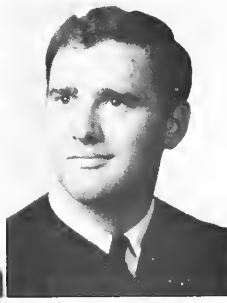
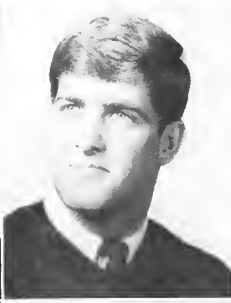

Mary Thompson
Tim Thompson
Brinck Thorne



Richard Traut
Edward Tribble
Priscilla Tunnell

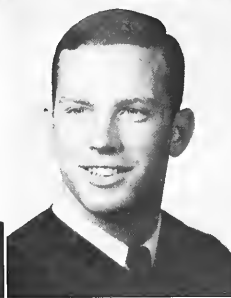
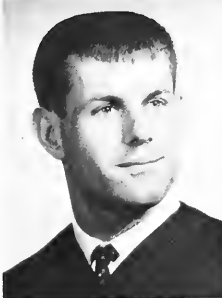

Lewis Tussing
Gary Tyson
Arlene Vail

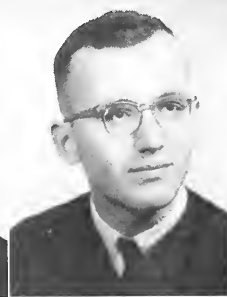

Mary Lou Varnedoe
Bing Vick
Jerous Vincent



Kaye Wachsmuth
Paul Wagner
Carole Wainman

Stanley Wallace
Nancy Wands
Brenda Ward



seniors

Kathy Warthen
Oneita Waters
David Weippert



Robert Wells
Betsy Whelan
Arthur White
James White



Peggy White
Emily Wong
Linda Woofter
James Yaeger





Ables, M.
Ackerman, C.
Aldrich, K.
Alonso, M.
Anke, R.
Archibald, G.

Ashley, J.
Ausinch, B.
Barroso, J.
Baube, J.
Bauer, F.
Beach, M.

Beeman, P.
Bigelow, V.
Birrel, M.
Bishop, R.
Blank, P.
Blazer, C.

Bohmfolk, J.
Boykin, R.
Brack, P.
Bradley, C.
Brannam, J.
Branan, R.

Britt, P.
Brockett, G.
Brown, T.
Bryant, F.
Burnett, L.
Burns, R.

Butler, J.
Caldas, H.
Carameros, T.
Carefoot, C.
Carter, D.
Carter, F.

juniors

Carow, M.
Cartledge, J.
Castillo, A.



Caulley, M.
Ceballo, L.
Chickering, S.



Christy, W.
Clarke, L.
Clifton, D.
Cline, B.
Cline, L.



Coker, D.
Cole, L.
Combs, N.
Coursey, C.
Culp, M.



Curmanskie, M.
Dale, S.
Davidson, P.
Davis, D.
Davis, K.



Dawson, J.
DeMiranda, F.
Dickey, P.
Dillard, C.
Dudley, K.



Enstice, R.
Estenson, J.
Estes, S.
Eubanks, D.
Fendt, F.





Flippo, R.
Frame, J.
Gainey, B.
Gardner, L.
Garrett, P.



Gentry, J.
Gibson, J.
Gilbert, C.
Gonzalez, B.
Gonzalez, R.



Graef, P.
Grana, M.
Grimm, B.
Gruber, C.
Guenther, L.



Gussman, D.
Hackett, P.
Hain, F.
Haire, J.
Hanson, A.



Hardman, J.
Harmer, W.
Harrison, Y.
Hedrick, C.
Hood, M.

Hooker, C.
Hooker, M.
Howard, J.
Hutchinson, S.
Jackson, D.
Jackson, K.



Jackson, L.
James, M.
James, T.
Johnson, C.
Johnston, G.
Kayser, R.



Keigley, B.
Kennedy, T.
Kirkpatrick, G.
Kleinschmidt, C.
Knapp, R.
Kohn, R.



juniors

Lady, C.
Ledbetter, G.
Lehton, V.
Linzee, T.
Little, M.
Longbottom, J.

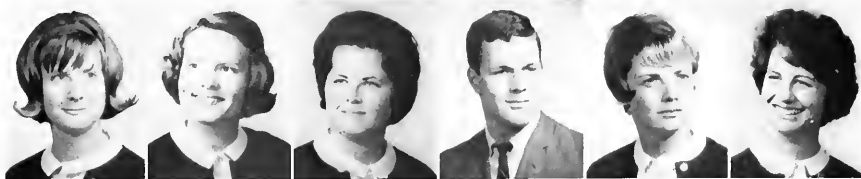

Lorenzo, M.
Maas, J.
Maddock, P.
Manning, L.
March, B.
Masfry, D.



Matthews, F.
Maxwell, G.
McBryde, B.
McCauley, R.
McCranie, S.
McCready, M.

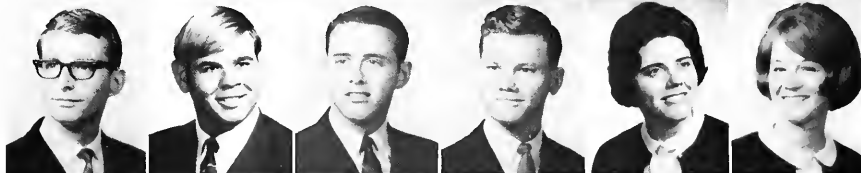

McCullough, F.
McDonald, D.
McGarity, B.
McGee, J.
Mechling, J.
Medrano, G.



Meisenheimer, J.
Midkiff, L.
Moncrieff, J.
Montero, M.
Moore, R.
Morgan, D.



Morgan, H.
Morris, K.
Morris, W.
Mullin, B.
Nail, B.
Napoli, E.



Napoli, W.
Nemec, R.
Nicodemus, V.
Nicoletto, S.
Oglesby, R.
Padgett, B.





Parks, S.
Pendleton, G.
Phillips, F.
Phillips, B.
Pickering, R.
Pierson, R.



Pike, R.
Plumer, J.
Pooser, C.
Pozdena, G.
Prichard, M.
Pylkas, N.



Rawls, C.
Redd, T.
Rey, C.
Reynolds, R.
Rintz, R.
Roberts, J.



Roberts, M.
Robinson, B.
Rodgers, S.
Rosenbaum, H.
Roth, J.
Rybolt, A.



Sanchez, S.
Schavel, R.
Schäfer, L.
Seaman, J.
Seipp, P.
Shaffer, J.



Shapiro, B.
Shearer, C.
Shuchart, M.
Smalley, D.
Smartt, J.
Smith, D.

juniors

Sneider, P.
 Snow, B.
 Speicher, J.
 Spivey, B.
 Springer, J.
 Sprouse, H.

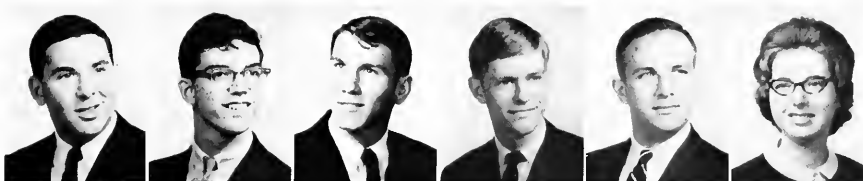

Stacey, K.
 Stanfield, E.
 Stillwell, H.
 Swayne, W.
 Tharp, D.
 Thomas, J.



Thomas, K.
 Thompson, B.
 Thompson, J.
 Tiffany, J.
 Troxel, T.
 Tubb, J.



Tubbs, C.
 Tunnell, D.
 Tutt, D.
 Upshaw, M.
 Vann, P.



Vega, R.
 Vossberg, B.
 Walker, B.
 Walker, W.
 Watson, R.



Weber, R.
 Welch, J.
 West, J.
 Wieland, W.
 Wiggins, W.



Wilkerson, S.
 Williams, A.
 Wilson, M.
 Wimber, H.
 Wood, S.



Wright, B.
 Wright, J.
 Yakots, Z.
 York, F.
 Zupsich, M.





Abel, T.
Adams, A.
Adams, E.
Allgaier, D.
Ambachtsheer, P.
Andersen, J.

Armbuster, D.
Armstrong, J.
Ash, G.
Ashley, M.
Badgley, R.
Bain, T.

sophomores



Baker, G.
Batsel, G.
Beasley, R.
Benson, A.



Beste, F.
Bidwell, B.
Biggins, F.
Blackburn, N.



Boblitt, N.
Bonial, J.
Bosley, G.
Bowen, S.



Bower, S.
Bowles, S.
Bowman, B.
Boyd, H.



Bradford, B.
Brendle, G.
Brent, F.
Breslin, G.



Bright, S.
Briggs, M.
Brodbeck, R.
Brown, B.
Brown, J.
Burns, R.



Carlson, J.
Carlton, B.
Casey, D.
Cassel, C.
Caulfield, J.
Celoria, A.

Chambers, B.
Chandler, J.
Christopher, J.
Clamp, J.
Cole, M.
Colyer, R.



Condurelis, H.
Connor, S.
Cook, L.
Cooper, G.
Corfar, M.
Cox, S.



Crawford, C.
Crosby, W.
Curry, J.
Daniels, C.
Davis, C.
Davis, C.



Davis, S.
Day, J.
Day, P.
Demers, D.
Dennis, R.
Densmore, T.



DeRosa, J.
Deuell, P.
Dickens, B.
Douglass, B.
Drady, P.
Duncan, D.



Earl, D.
Ebaugh, C.
Edwards, K.
Eickwort, G.
Elkins, S.
Ellerman, J.



Eslinger, J.
Evans, D.
Evans, J.
Farrington, S.
Fatula, G.
Fernandez, L.



Ferrell, J.
Fields, L.
Floyd, A.
Fraser, M.
Freeman, G.
French, C.



Friedewald, D.
Fulton, P.
Gabler, P.
Gentry, B.
Gillespie, B.
Giunarra, F.



Goldstein, B.
Good, P.
Graham, J.
Grandell, K.
Green, B.
Gregg, J.



sophomores



Grieb, T.
Grubb, D.



Gryskiewicz, S.
Guard, S.



Gundlach, J.
Habel, M.



Hall, E.
Hall, J.



Hall, T.
Haman, D.
Hamilton, M.
Hamilton, R.
Hardy, W.
Harley, S.
Harmeling, K.
Harrison, J.
Hauger, J.
Hawkins, J.
Hayes, G.
Hays, J.
Heath, D.
Henrie, E.
Hensley, J.
Herrmann, R.
Hertner, E.
Hewitt, J.
Hicks, J.
Hill, M.
Hilliard, M.



Hobbs, S.
Hodges, N.
Holmes, J.



Huff, W.
Hunt, D.
Hurst, M.



Hussey, J.
Hutchinson, T.
Ivey, T.



Jackson, E.
Jackson, W.
Jamison, J.



Jankowski, T.
Jensen, J.
Johnson, J.



Johnston, T.
 Jones, D.
 Jost, E.
 Jost, M.
 Keefe, T.
 Kelley, B.
 Kelly, K.
 Kilcullen, W.
 Kinsey, R.
 Kolansky, J.
 Kooistra, N.
 Koon, E.
 Kostrub, C.
 Kreider, A.
 Krumholz, M.
 Kutz, C.
 Landers, B.
 Laufer, S.
 Ledewitz, J.
 Lindsey, B.
 Lipscomb, L.
 Lloyd, S.
 Long, R.
 Lustig, L.
 Lynn, L.
 McCall, J.
 McCord, S.
 McCullough, J.
 McCune, M.
 McNamara, D.
 Machette, D.
 Maitland, B.
 Maloy, S.
 Markley, M. H.
 Markovitch, M.



Martin, J.
 Martling, T.
 Mattingly, P.
 Mays, R.
 Merriam, A.



Metzler, D.
 Middleton, L.
 Millem, D.
 Willward, W.
 Montooth, G.



Moore, B.
 Morehead, D.
 Morgan, G.
 Mossien, L.
 Mugfor, P.



Mullins, J.
 Murch, R.
 Nall, J.
 Napolitan, J.
 Needham, M.



Nixon, N.
 O'Callaghan, P.
 O'Connell, M.
 O'Daniel, C.
 Ogborn, E.





Olson, S.
O'Neal, C.
Opaleski, R.
Pancoast, P.
Paresi, D.
Park, D.



Parker, S.
Parlin, D.
Paskewitz, B.
Patton, J.
Patton, M.
Pearce, S.



Pedersen, C.
Pegram, D.
Pepper, J.
Perino, C.
Perry, J.
Peters, R.



Peterson, A.
Petarca, J.
Phillips, F.
Pierson, P.
Polk, B.
Poulos, D.



Purvis, M.
Pylkas, S.
Quarrier, D.
Quina, F.
Raymond, M.
Reaves, C.



Rhodes, J.
Richardson, S.
Ricketson, E.
Ricks, N.
Rinker, J.
Roberts, J.



Robinette, W.
Robinson, M.
Rock, V.
Romans, L.
Rothwell, D.
Rowley, M.



Russum, N.
Scales, C.
Schlatter, S.
Schroff, W.
Schwartz, M.
Scruggs, S.



Seddon, W.
Seymour, M. L.
Shaul, M.
Shee, W.
Schutts, F.
Smith, D.



Smith, L.
Smith, S.
Socarras, L.
Solana, O.
Solomon, G.
Spitler, D.

Starling, J.
Stewart, V.
Stokes, T.
Stone, T.
Straube, P.
Stroud, J. A.



Styles, L.
Sugimoto, T.
Sumner, D.
Swartz, R.
Sylvester, J.
Tally, B.



Tankersley, J.
Taylor, D.
Taylor, J.
Taylor, K.
Telmanik, C.
Thibault, K.



Thompson, M.
Thompson, M.
Tibbetts, D.
Tillinghast, S.
Travis, D.



Turner, J.
Valentine, J.
Vardy, E.
Vaughn, W.
Walker, D.



Wall, G.
Watts, A.
Watts, D.
Weathers, E.
Webb, R.



Weeber, W.
Webster, P.
Webster, R.
Welch, J.
Wester, G.



sophomores

Whisler, J.
White, S.
Wildman, K.
Williams, E.
Williams, V.
Williamson, W.



Willis, J.
Woerner, M.
Woodard, M.
Yates, W.
Yeargin, M.
Young, W.





Aaron, W.
 Abel, S.
 Adams, P.
 Addison, W.
 Agster, R.
 Allen, B.
 Almand, W.
 Amiot, D.
 Anderson, C.
 Anderson, J.
 Arnold, L.
 Baker, V.
 Baldwin, D.
 Baldwin, S.
 Bamford, J.
 Barrett, J.
 Baston, B.
 Baughman, T.
 Bell, E.
 Bender, R.
 Benton, L.
 Bergum, C.
 Bernet, K.
 Bernhardt, J.
 Blackwelder, K.
 Blackwell, K.
 Borkowski, M.
 Bowen, C.
 Boyd, N.
 Braden, H.
 Brown, R.
 Brownfield, S.
 Bruce, K.
 Bryant, D.
 Buchan, R.
 Bunch, D.
 Bunting, V.
 Bush, J.
 Butler, R.
 Buttell, G.
 Byers, J.
 Byerts, J.
 Cabral, C.
 Campbell, M.
 Caruana, A.
 Carruthers, J.
 Caskey, E.
 Cassels, P.
 Casto, K.
 Cauvel, H.
 Chaffee, B.
 Chauncey, D.
 Cheatham, C.
 Clark, D.
 Clementi, C.
 Cook, M.

freshmen

Cooper, S.
Cornwall, H.
Crawford, C.



Crawford, J.
Creadick, C.
Crosby, W.
Crowell, R.
Dale, B.
Dalsis, C.



Darnell, B.
Davant, J.
Davis, D.
Davis, J.
Davis, J.
DeLacy, P.



DeLand, M.
Demonkos, G.
Dempsey, B.
DeVeaux, B.
Dimmick, A.
Dirlam, E.



Dodd, D.
Dougherty, M.
Douville, R.
Dunaway, M. A.
Dunnagan, D.
Durant, L.



Durrence, C.
Dyer, V.
Dyson, J.
Earle, S.
Edgemon, K.
Edwards, G.



Eiland, T.
Elmore, S.
Emerson, E.
Errico, P.
Ezell, G.
Fagin, K.



Farnell, S.
Farrell, J.
Farwell, J.
Fear, K.
Fenters, L.
Fernsler, L.



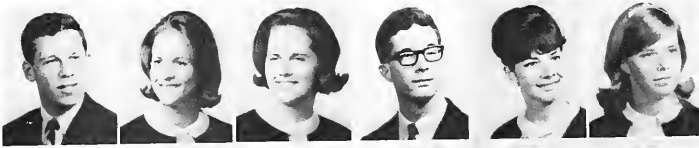

Fertig, S.
Fiduk, F.
Finch, F.
Finley, D.
Finney, M.
Fisher, D.



Fisher, E.
Floyd, B.
Fore, R.
Foster, D.
Foster, J.
Friend, S.



Fryer, J.
Fuller, C.
Fulton, T.
Furman, D.
Gaertner, H.
Gailbreath, C.



Galt, H.
Garrett, L.
Gartner, C.
Gatlin, B.
Gaventa, B.
Gibbs, G.



Gilkeson, R.
Gingery, W.
Goff, W.
Goldstein, M.
Goode, P.
Goodwin, L.



Gorman, C.
Goodwyne, O.
Gould, T.
Grant, M.
Gray, J.
Griffin, R.



Groseclose, L.
Guptil, C.
Gunther, R.
Haddock, L.
Hall, S.
Hamilton, M.



Hammers, J.
Hardy, M.
Harris, K.

freshmen

Harris, M.
 Harris, M.
 Harshman, R.
 Hart, W.
 Haskins, D.
 Hayden, J.
 Henley, K.
 Hibbs, S.
 Hill, G.
 Hinson, A.
 Hobbs, J.
 Hoblitzell, M.
 Hogeboom, W.
 Holliday, B.
 Hooper, L.
 Horton, T.
 Houts, S.
 Hughes, R.
 Hutchinson, W.
 Jacobson, D.
 James, T.
 Jankowski, R.
 Jants, W.
 Jarrard, J.
 Jaqua, P.
 Jernigan, B.
 Johnson, D.
 Johnson, R.
 Jones, E.
 Jones, K.
 Jones, S.
 Jordon, R.
 Kallon, F.
 Kane, K.
 Kennedy, D.
 Kern, I.
 Kimbrough, A.
 Kinzer, J.
 Kipping, A.
 Kircher, L.
 Kneen, J.
 Knight, J.
 Koerner, K.
 Kowalski, M.
 Kreher, P.
 Laffey, L.
 Lamar, B.
 Lang, E.
 Langford, L.
 Lathrop, K.
 Lavender, W.
 Lavidge, A.
 Layton, G.
 Leeds, L.
 Lessley, B.
 Levy, D.





Lewis, F.
 L'Heureux, E.
 Lier, J.
 Ligler, P.
 Litz, A.
 Locke, L.
 Lonman, G.
 Lott, L.
 Loveland, C.
 Lycan, B.
 Lyons, W.
 MacConnell, J.
 MacDonald, B.
 MacGregor, C.
 Malcolm, L.
 Malone, P.
 Maniscalco, M.
 Marion, M.
 Marrs, J.
 Masi, L.
 Mathews, S.
 Mattingly, T.
 Mays, M.
 McBeath, B.
 McCabe, B.
 McCarrson, M.
 McCarthy, M. L.
 McClain, C.
 McConnell, R.
 McCown, E.
 McDaniel, T.
 McEvoy, J.
 McGhee, P.
 McIlwain, S.
 McKenzie, S.
 McLaughlin, S.
 McMartin, J.
 Meaders, J.
 Mercer, C.
 Meyer, C.
 Miller, M.
 Mills, J.
 Mitchell, L.
 Mitchell, O.
 Mitcheson, G.
 Molloy, K.
 Monkiewicz, J.
 Moore, N.
 Moore, T.
 Morales, G.
 Morgan, B.
 Morgan, R.
 Morley, J.
 Morrell, M.
 Morris, P.
 Morton, P.
 Motise, N.
 Moynahan, S.
 Muenze, D.
 Muldoon, M. L.
 Mulville, J.
 Murphy, D.
 Nettles, S.

Newton, C.
Nichols, P.
Nicols, V.
Nugent, N.
O'Brien, R.
Oliver, J.



O'Neill, G.
Orr, B.
Paine, K.
Park, D.
Patterson, P.
Penn, P.



Pergrem, P.
Peterson, K.
Petty, L.
Phipps, R.
Pifafidis, O.
Pileggi, A.



Pickard, J.
Pitts, S.
Planck, S.
Plattner, L.
Pollack, N.
Pompey, D.



Potter, D.
Price, C.
Price, B.
Pritchard, W.
Puckett, E.
Radebaugh, K.



Rainwater, R.
Ralph, K.
Ralston, J.
Ramey, D.
Ramsey, D.
Rawlston, S.



Raymond, H.
Reeves, M.
Reiser, M.
Rhodes, D.
Riche, K.
Rickel, J.



Ricks, C.
Ritch, G.



freshmen

freshmen



Ritter, B.
Roberts, J.
Roberts, R.



Robertson, L.
Robuck, D.
Royer, J.
Sager, N.
Sandefur, L.
Sawyer, C.



Sayles, W.
Scharrer, M.
Schaidt, S.
Schroder, A.
Schofield, D.
Schweitzer, H.



Shannon, B.
Shaw, S.
Shelby, J.
Sherfey, D.
Simmons, M.
Slusher, S.



Smith, B.
Smith, D.
Smith, H.
Smith, N.
Smith, R.
Smith, T.



Spears, T.
Spivey, J.
Spotts, J.
Spraggins, D.
Stanfield, P.
Starkey, D.



Starr, J.
Stitt, G.
Stonebrook, J.
Strait, C.
Strasbaugh, L.
Streb, G.

Strickland, M.
 Stripling, J.
 Strum, D.
 Sturges, M.
 Sugg, J.
 Sullivan, J.
 Swindall, M.
 Tellant, M.
 Taylor, L.
 Taylor, R.
 Theo, A.
 Thomas, G.
 Thomas, F.
 Thompson, A.
 Thompson, N.
 Ticconi, T.
 Tiffany, C.
 Tinsley, R.
 Tompkins, D.
 Turano, C.
 Tutterrow, C.
 Tyler, T.
 VanBuskirk, H.
 VanHorn, E.
 VanNest, T.
 Vann, M. K.
 Vernon, M.
 Voyles, C.
 Wade, J.
 Waldron, G.
 Walker, C.
 Walker, R.
 Walker, S.
 Walters, J.
 Warfield, R.
 Waters, B.
 Watson, D.
 Watson, J.
 Weber, W.
 Weeks, C.
 Weimer, D.
 Welch, S.
 Welling, R.
 Wells, L.
 Wetmore, J.
 Whellon, J.
 White, J.
 Wiedegreen, E.
 Williams, R.
 Williams, R.
 Williams, S.
 Wills, S.
 Wilson, D.
 Wilson, J.
 Witchen, G.
 Wohlfarth, T.
 Woodbury, R.
 Wooley, M.
 Wong, M.
 Wright, G.
 Yarbrough, C.
 Young, S.
 Zitis, C.





**classes
on the
st. petersburg
campus**

Alley, Raymond

Aloia, Frank

Bailiff, Charles



Balasso, Anthony

Barrow, David

BeHuniak, Peter



Blews, William

Brickley, James

Brown, James



Cacciatore, Sammy

Cobb, Jerry

Deacon, Kenneth

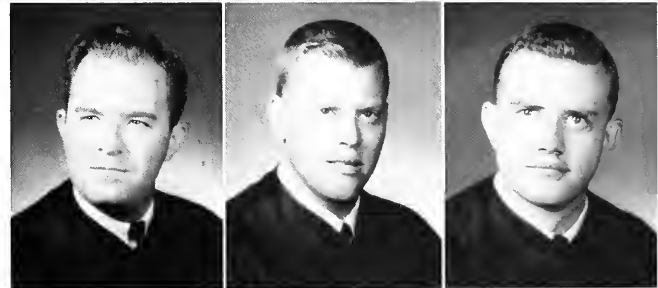

Demmi, John

Easton, Burton

Eichrodt, John



seniors



Futch, M. Daniel
 Hirsch, Richard
 Hoffman, Elmo
 Howard, Robert

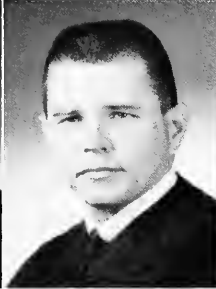

Hunt, Pfilip
 Mackoul, Walter
 Marshall, Ernest
 McClure, Corrine

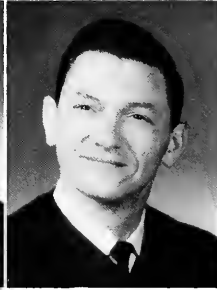

McKay, L. Kirk
 McKinley, Bruce
 Meyer, Larry
 Miklos, John



Nance, Marshall
 Penrose, William
 Pierce, George

seniors

Provitola, Anthony

Reynolds, Jerry

Rowan, James

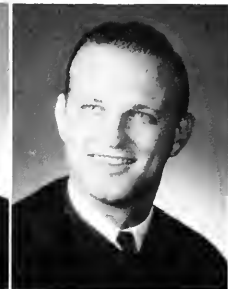

Sapp, Chris

Schwarz, Stephen

Scott, Robert

Shaw, E. Clay

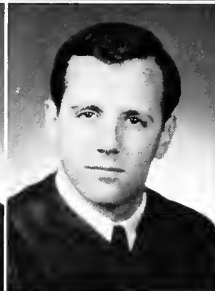

Smith, James

Sole, Joseph

Thury, Joseph

Tomlinson, John

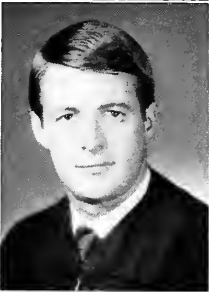

Trute, Melvyn

Webb, Neil

Williams, Roland

Yeakle, Clark



Barwick, Bill

Brown, Thomas

Casoria, Simon

Conrad, Richard



Corbin, Eugene

Davis, Michael

Douglas, William

Evans, Kenneth



Gelman, Stanley

Green, Clinton

Holmes, Jay

Jameison, John

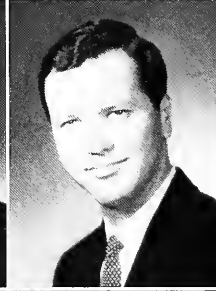
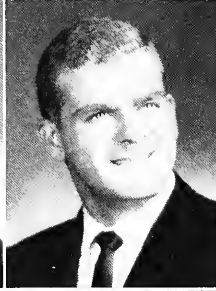

James, Craig

Johnston, James

Julian, Ned

Keller, Max

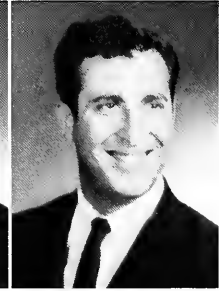
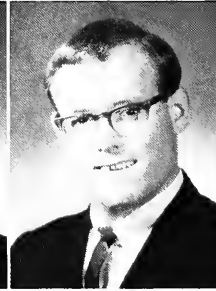

Kickliter, George

Landers, Joseph

Liberis, Charles

Middleton, Harlow

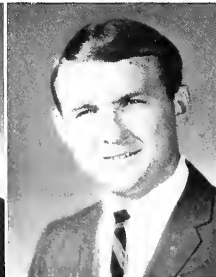

juniors



Miller, George



Moorman, James

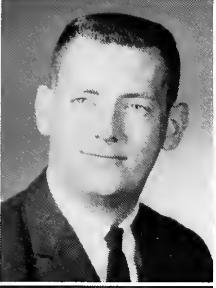

Oates, Charles

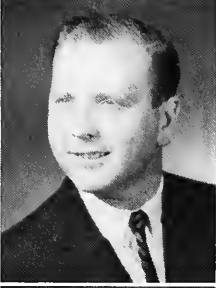

Reichert, Carlton



Schoder, Charles



Terrell, James

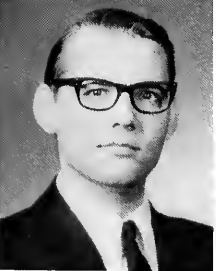

Tison, Claude

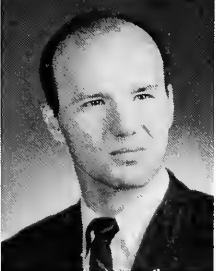

Trakas, Andrew

Alcorns, Carl

Alford, Robert

Allender, Jerry

Amato, Stephen



Baden, Earl

Bee, Fred

Belmont, Richard

Bowles, Robert

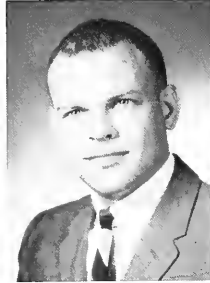



Brewton, Wilbur

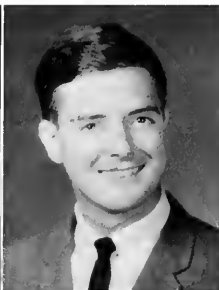

Brown, Edward



Chamelin, Neil



Chapin, Bruce



Chaplin, James



Cibula, Frank



Cooke, Julia



Crouch, James

freshmen

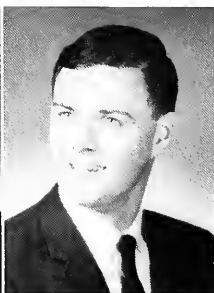

Emery, John
Jones, John

Grant, John
Keller, William

Hockett, Tobey
Kennedy, Patrick



Didio, Steve
Hood, Richard
Kilbride, Daniel
Lima, Albert
Mitchell, Joe

Dowling, Richard
Huff, Kathleen
Levy, Joel
Lowe, William
Mulock, Edwin





O'Connell, Phillip
Pattinson, Jeffrey



Ray, Ralph
Raymond, Dudley

freshmen



Reiter, Joseph



Repper, William

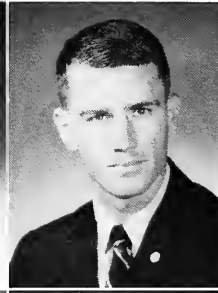

Riden, Thomas



Sanders, Edwin



Saul, Dee

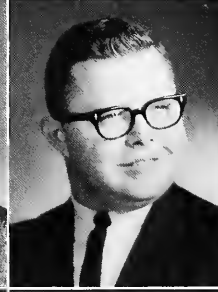

Sierra, Michael

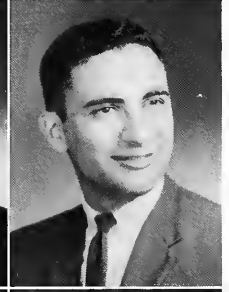

Silvert, David



Smith, Fred

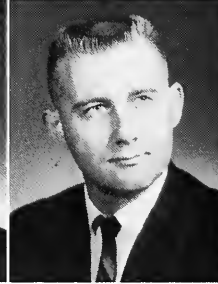

Smith, Larry



freshmen

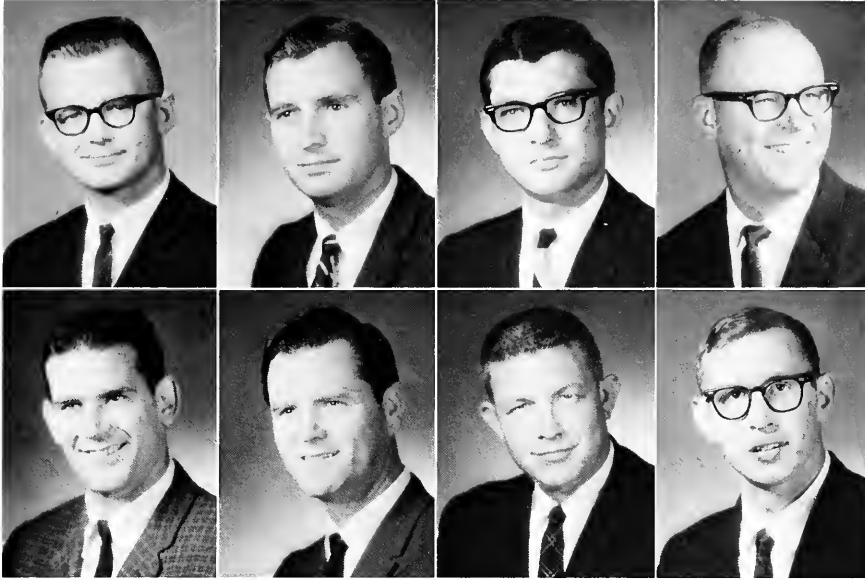

Taylor, Robert
 Trocke, Michael
 Weiner, Barry
 Winderweedle, William
 Wills, Melvin
 Wilson, Calvin
 Wood, Bernard
 Wright, Thomas

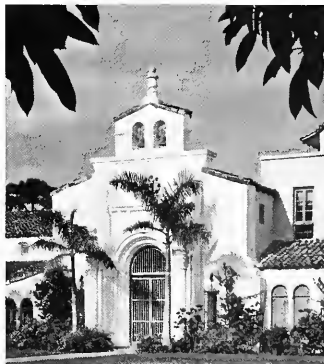





the greeks

gamma chi chapter

officers

President	Gwen Arnett
First Vice-President	Linda Woolfer
Second Vice-President	Denice Barolo
Treasurer	Alice Field



Gwen Arnett, President

Mrs. Art Skelly, Advisor

UNICEF trick-or-treating . . . annual pledge auction . . . President of Women's Executive Council, Jenny Dekle . . . Presentation of the "Big Lyres" . . . Posture Queen, 1966, Ruth Colvard . . . Mortar Board, Alice Field and Jenny Dekle . . . high money booth with Lambda Chi's at Green Feather Carnival . . . Linda Woolfer, 1966 Basketball Queen.



Armstrong, J. Bain, T. Bartolo, D. Caufield, J. Colvard, R. Cox, S. Dekle, J. Dillard, C. Durant, L. Edwards, K. Eslinger, Eubanks, D. Field, A. Fisher, E. Grant, M. Harris, F. Hawkins, J. Hooker, C. Hunt, D. Jackson, L. Jensen, J. Kentner, Lady, C. Laffey, L. Orians, J. Patterson, P. Phillips, B. Pickard, J. Priddy, L. Roberts, J. Rybolt, A. Scharrer, M. Shaul, M.



A

X

Ω





Shearer, C. Shelton, B. Stanfield, L. Styles, L. Theo, A. Turner, J. White, S. Wildman, K. Woofter, L.



A

X

Ω



omega chapter

Sandy Melton, President Mrs. James Jordon, Advisor



officers

President	Sandy Melton
Vice-President	Anne Swope
Treasurer	Mary Prichard
Membership	Gail Gordon

Scholarship trophy . . . basketball trophy . . . Tassel Pres., Darlene Smith . . . Miss Deleware, Kathy Grandell . . . Miss Snowflake, Linda Cline . . . cheerleader captain and co-captain, Carol Giffin and Linda Guenther . . . Beta Beta Beta Pres., Kay Stacey . . . Kappa Delta Pi Pres., Gail Gordon . . . Linda Guenther, Miss Stetson, Military Ball Queen.



Anderson, J.
Ashcraft, S.
Boblitt, N.
Bowen, C.
Boyd, N.



Brown, T.
Brownfield, S.
Byerts, J.
Cline, L.
Combs, N.



Corfar, M.
Estes, S.
Gailbreath, C.
Giffin, C.
Gordon, G.



Grandell, K.
Guenther, L.
Haddock, E.
Lynn, L.
McCarson, M.



McCord, S.
McCready, M.
Millsaps, A.
Morehead, D.
Nall, B.



Parsi, D.
Patton, M.
Pergrem, P.
Prichard, M.
Pylkas, N.



A

E

A



Pylkas, S. Richards, J. Roberts, B. Robinette, W. Rutan, C. Sherfey, D. Shuchart, M. Smith, D. Stacey, K.
 Starling, J. Stephens, A. Swope, A. Tunnell, P. Wheelon, J. White, P. Williams, A. Williams, S. Wright, J.



Α

Ξ

Δ



Mrs. Harry O. Wise, Advisor

Terri Jo Kennedy, President

alpha delta chapter

officers

President	Terri Jo Kennedy
Chaplain	Kathy Aldrich
Pledge Trainer	Donna Derricks
Treasurer	Suzanne Farrington

sponsored Blood Drive . . . Jann Plumer, Pres.
 Stetson Hall . . . Jr. counselors, Lynn Schafer,
 Toni Carameros, Kathy Aldrich . . . Miss Hatter
 and 1st runner-up, Terri Jo Kennedy and Toni
 Carameros . . . 1st runner-up for Posture Queen,
 Connie Cheatham . . . Donna Derricks, Sigma
 Nu sweetheart . . . Toni Carameros, Pi Kapp
 Rose Queen.



Aldrich, K.
 Anderson, J.
 Bonial, J.

Carameros, T.
 Carefoot, C.
 Carlson, J.

Chaplin, Y.
 Cheatham, C.
 Cox, C.

Darnell, B.
 Derricks, D.
 Dickens, B.

Farrington, S.
 Farnell, S.
 Farwell, J.

Good, P.
 Goodwin, L.
 Hall, E.





Hamilton, M.
Hewitt, J.
James, T.



Kegley, G.
Kinzer, J.
Kreher, P.



Little, M.
Lloyd, S.
Manning, L.



Markley, M. H.
McGarity, B.
Meaders, J.



Mossien, L.
Nixon, N.
Patton, J.



Plumer, J.
Sawyer, L.
Rodgers, S.



Schafer, L.
Shutts, F.
Stripling, S.
Sullivan, J.



Swanson, J.
Thomas, G.
Varnedoe, M.
Wachsmith, K.



alpha chi chapter

officers

President	Bob Lamont
Vice-President	Carl Pedersen
Secretary	Mike Repass
Treasurer	Bill Millward

largest pledge class in history of Stetson . . . 14 went active in minimester . . . IFC pledge class scholarship trophy . . . brothers Fatulla and Linzee pulled Greek Week chariot to exciting victory . . . plans for a new house and a move to fraternity row during spring of 1966-67 . . . national recognition in THE CARNATION, National Delta Sigma Phi magazine.



Mrs. Lucille Mann, housemother

Bob Lamont, President





Badgley, R.
Baker, G.
Bauer, F.



Caldas, H.
Carlton, B.
Chaffee, B.



DeRosa, J.
Dodd, D.
Fatula, G.



Fendt, F.
Fertia, S.
Fulton, T.





Miss Susan Chickering

sweetheart

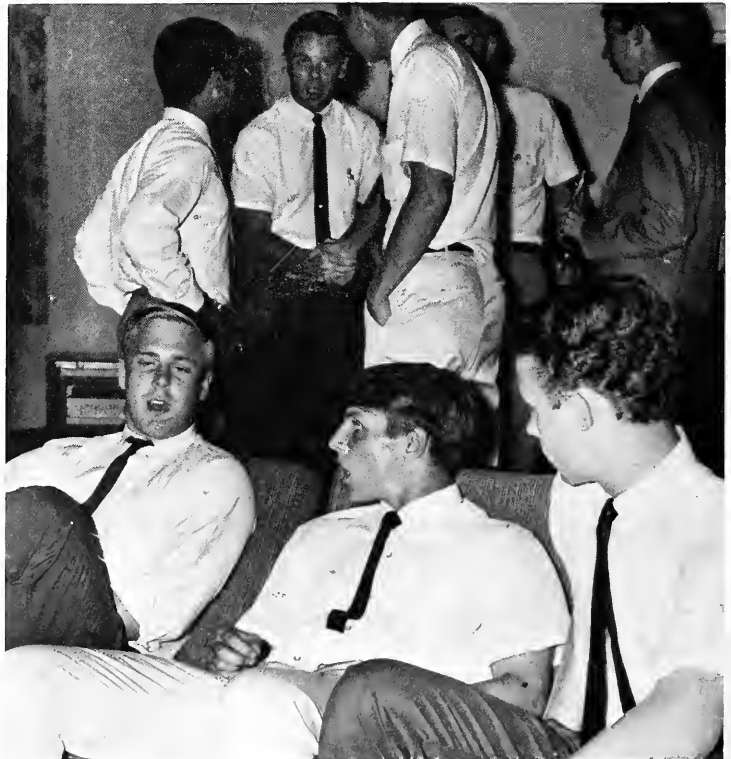



Hargnett, D.
Hutchinson, S.
Jackson, W.
Jordon, R.
Kneen, J.
Levy, D.



Linzee, T.
Mantooth, G.
Mastry, D.
McCabe, B.
Millward, W.
Napoli, E.



Napoli, W.
Pedersen, C.



Pegram, D.
Penn, P.
Redd, T.
Rosenbaum, H.
Shapiro, R.
Smartt, J.
Solomon, M.



Sugg, J.
Thompson, M.
Thorne, J.
Tillinghast, S.
Tribble, E.
Watts, D.
Weber, W.





Mrs. Robert Husband, Advisor Laura Nawotka, President

beta psi chapter

officers

President	Laura Nawotka
Vice-President	Glynis McHargue
Treasurer	Joyce Ashley
Rush Chairman	Bobbi March

Most Improvement Scholarship trophy . . .
 Compass Editor, Nancy Hodges . . . 1st place,
 Greek Week Olympics . . . Panhellenic Pres.,
 Kathy Warthen . . . HATTER Editor, Mary
 P. Thompson . . . highest pledge class average
 . . . Greek Goddess and Pershing Rifles spon-
 sor, Kay Harmeling . . . University of Miami
 rush trip: 34 pledges for Gamma Alpha chap-
 ter.

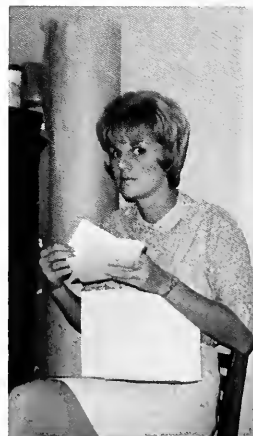

Ashley, J.



Baube, J.



Bishop, R.



Bosley, G.



Connor, S.



Deuell, P.



Elkins, S.



Finney, M.



Flippo, B.



Fraser, M.



French, C.





Goode, P. Green, K. Guard, S. Harmeling, K. Hodges, N. Johnston, J. Kooistra, N. Long, R.



Z
T
A





MacDonald, B.
March, B.
McHargue, G.



Moore, T.
O'Connell, M.
Pierson, P.



Pike, R.
Richardson, S.
Seymour, M. L.



Shannon, B.
Thompson, M. P.
Tubbs, C.



Ward, B.
Warthen, K.
Yerg, L.



Z
T
A

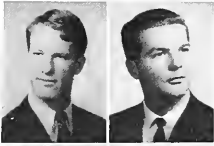

Bamford, J.
Barnes, B.



Bickelhauph, J.
Bidwell, W.



Blackburn, N.
Bohmfolk, J.



Bowman, B.
Briggs, M.



Buchner, J.
Cabral, C.



Carter, F.
Casto, K.



Cook, L.
Crawford, J.



Davis, J.
Davis, S.



Fear, C.
Fernandez, C.



Goodwyne, O.
Gunther, R.



Mrs. June V. Morgan, housemother

Bob Kimble, President

zeta tau chapter

officers

President	Robert M. Kimble
Vice-President	Tony Tussing
Secretary	Phil Seipp
Treasurer	Frank Carter

S.G.A. Pres. and V. Pres., Bill Schneider and Dick Shuford . . . Mens Intramurals Director, Tony Tussing . . . Larry Pierce, I.F.C. Pres. . . . S.U.B. Treasurer, John Leland . . . Paul Martin, Sr. class Pres. . . . Bus. School Pres., Bob Barnes . . . Senators: Fr. John Bamford; Soph. Steve Hobbs, John Welch; Jr. Rob Oglesby; Bus. Sch. Barry Spivey, Richard Swartz.



Hall, J.
Hamilton, R.
Hampp, K.



Hobbs, J.
Hobbs, S.
Hussey, J.



James, T.
Johnston, G.
Leland, J.



Maas, J.
Mabry, M.
Martin, P.



Moncreaf, S.
Moody, L.
Nepolitan, J.



Λ

X

Α



Oglesby, R. Rothwell, D. Salter, P. Schneider, B. Scholfield, D. Seddon, B. Seipp, P. Shuford, R. Snyder, H. Soule, G. Spivey, B. Swartz, D. Swayne, B. Sylvester, J. Thompson, N. Thompson, T. Tussing, T. Tutt, D. Warfield, R. Welch, J.





Miss Zane Yakots

sweetheart



A

X

A



Karen Anderson, President

Mrs. Sue Hilton, Advisor

florida alpha chapter

officers

President	Karen Anderson
Scholarship	Nancy Snyder
Pledge Trainer	Gwen Knight
Rush Chairman	Betsy Snodgrass



Student Government Secretary, Kitty Morris . . .
 Emily Hall Pres., Betsy Snodgrass . . . Fall pledge
 class, scholarship trophy . . . Karen Petersen, Out-
 standing Pledge . . . cheerleaders, Judy Gregg, Kris
 Kane . . . Arrow Girl, Zane Yakots . . . Delta Sig
 sweetheart, Susan Chickering . . . Diane Gussman,
 Pike sweetheart . . . Zane Yakots, Lambda Chi Cres-
 cent Girl.



Bowles, S.
Brannam, J.
Chickering, S.



Evans, D.
Ezell, G.
Ferrell, J.



Fletcher, S.
Fleishel, C.
Fuller, C.



Gussman, D.
Jackson, K.
Jost, M.



Kane, K.
Knight, G.
Knight, J.



McDonald, D.
Morgan, H.
Morris, C.



II

B

Φ





Π

B

Φ



Morris, K.
O'Daniel, C.
Petersen, K.
Prince, R.
Robinson, B.
Rock, V.



Schlatter, S.
Slaton, M.
Smith, N.
Snider, N.
Spivey, J.
Telmanik, C.



Tharp, D.
Wainman, C.
Williams, V.
Wilson, J.
Woolley, M.
Yakots, Z.



Mrs. Etta Reynolds, housemother

Glenn Garvin, President

delta upsilon chapter

officers

SMC	Glenn Garvin
IMC	Bill McBride
THC	John Perry
SC	Peter Fulton

Christmas Party with Pi Beta Phi for the children of the Enterprise Children's Home . . . Donated 52 pints of blood during both drives . . . highest Greek organization contribution for the Green Feather Drive with cooperation from all sororities who bought back their badges . . . Hosted the Pi Kappa Alpha District Convention.



MacConnell, J. Maxwell, G. McBryde, B. McConnell, R. McIlwain, D. McNamara, D.

Baksa, R.

Bruce, K.

Burnett, L.

Carefoot, G.

Dougherty, M.

Douglas, B.

Edelblut, R.

Ellerman, J.

Francisco, B.

Freeman, T.

Friedewald, D.

Fulton, P.

Gibbs, G.

Gilkeson, R.

Gingery, W.

Harshman, R.

Heebner, P.

Horton, T.

Kohn, R.

Kreider, A.



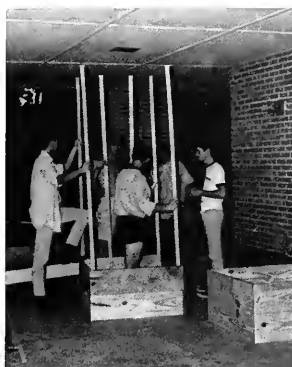

II

K

A



Metzler, D. Meyer, C. Mills, J. Nugent, N. Palmer, C. Perry, J. Pierson, R. Potter, D.
Seymour, R. Solomon, R. Stevens, J. Tardif, R. Thompson, J. Vaughn, W. White, J. Wright, G.



Miss Diana Gussman
sweetheart





Π

K

A

chi chapter

officers

Archon	Steve Wilkerson
Secretary	Jack Butler
Treasurer	Elmer Jost
Warden	Bill Morris



Steve Wilkerson, Archon Mrs. Betty Buchanan, housemother

Ian Patterson, 7th straight Pi Kapp Greek God . . .
 Greek Week Sing . . . ODK Pres., Bob Eslinger . . .
 11 Senators, Music School Pres., L.A. School Pres.,
 Jr. class Pres . . . Bill Morris, Green Circle and Men's
 Council President . . . SUB Pres., Jack Dawson . . .
 Men's Cross country . . . 5th straight scholarship
 trophy . . . 2nd straight Mr. Stetson . . . 11 resident
 advisors.



Ables, C. Ables, M. Anderson, J. Bagnal, J. Batsel, C. Branan, R. Bryant, F. Butler, J. Gauvel, H. Cooper, S.
 Crosby, W. Dawson, J. Densmore, K. Ebaugh, C. Edge, H. Eslinger, B. Garbow, C. Gryskiewicz, S. Haire, J. Hayden, G.
 Hayes, G. Jackson, D. Jost, E. Lawrence, M. Machette, D. McBeath, B. Moore, B. Morgan, D. Morris, B. O'Callaghan, P.
 Patterson, I. Ricketson, E. Royer, K. Smith, T. Sumner, D. Thompson, J. Thompson, M. Traut, R. Tyson, G. Vick, B.



Π

Κ

Φ







Miss Toni Carameros

sweetheart

Π

K

Φ



delta mu chapter

officers

Commander	Wayne Ellis
Lt.-Commander	Ed Foreman
Recorder	Doug Dawson
Treasurer	Dale Massing

Won intramural ping pong and football
... gave party with all sororities at
Umatilla Crippled Children's Home ...
Dale Massing, Who's Who ... Joe
Garner and Dale Massing, ODK ...
painted DeLand playground fire engine
... gave 68 pints of blood for Sharon
Smith's operation ... brothers in both
math and business honoraries.



Wayne Ellis, Commander

Mrs. Nell Hudson, housemother





Arnold, L.

Burns, R.



Cohen, R.

Culp, M.



Dawson, D.

DeLand, M.



Garner, J.

Gaskill, T.



Gruber, C.

Holifield, D.



Hutchinson, T.

Keefe, T.



Kilcullen, W.

Kinsey, R.



Maddock, P.

Martling, T.



Massing, D.

McCullough, J.



McCullough, T.

McEvoy, R.



Σ
N



Miss Donna Derricks



sweetheart





McQueen, J. Moore, R. Nelson, S. Newton, C. Polk, B. Puterbaugh, R. Reisbeck, L. Roberts, M.
 Sanchez, S. Schneider, P. Speicher, J. Starkey, D. Stone, W. Thomas, J. Troxel, T. Wallace, S.
 Watson, R. Webb, R. Webster, R. Welch, J. White, G. Williams, R. Yeager, J. Young, W.

Σ
N



Bob Hughes, President Mrs. Helen Poteat, housemother

Ackerman, C.



Adams, P.

Beste, F.



Bigelow, V.

Buttel, G.



Caruana, A.

Caulley, M.



Clamp, J.

Dennis, R.



Friend, S.

Gonzales, B.



Graham, J.

florida beta chapter

officers

President	Bob Hughes
Vice-President	David Weippert
Secretary	Vining Bigelow
Treasurer	Eldyn Ingerick

President's Cup champions, 1965-1966 . . . Les Hargrave,
 Reporter Greek Gab Editor . . . Horeshoes champions
 . . . HATTER Business Manager, Vining Bigelow . . . IFC
 Treasurer, Ralph Hampton . . . Varsity soccer players;
 Howie Stillwell, Vining Bigelow, John Heald, Don Jacobson
 . . . Neuman Club, President Bill Schroff.





Guptil, C.
Hampton, R.



Hargrave, L.
Hays, J.



Hilliard, M.
Ingerick, E.



Ivey, T.
Jacobson, G.



Matthews, F.
McGee, J.



Miller, R.
Morley, J.

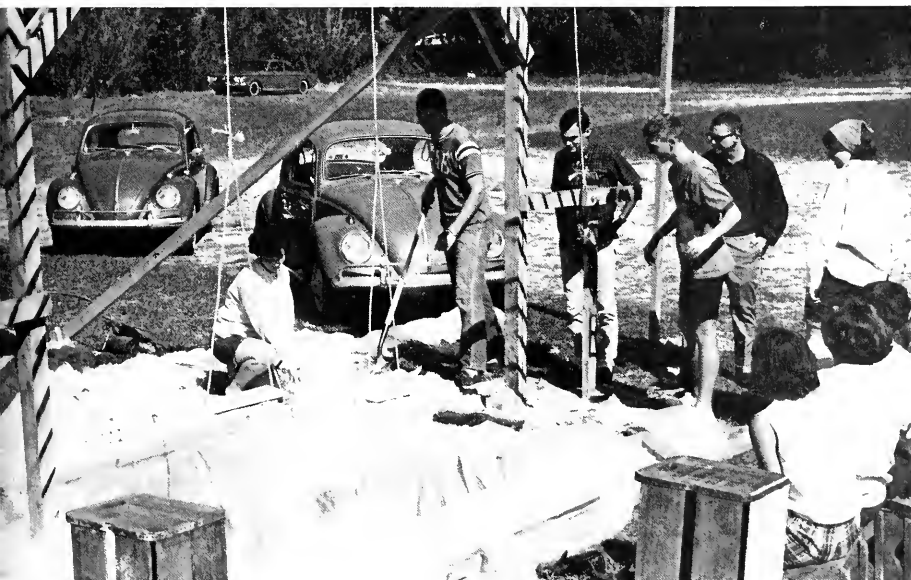
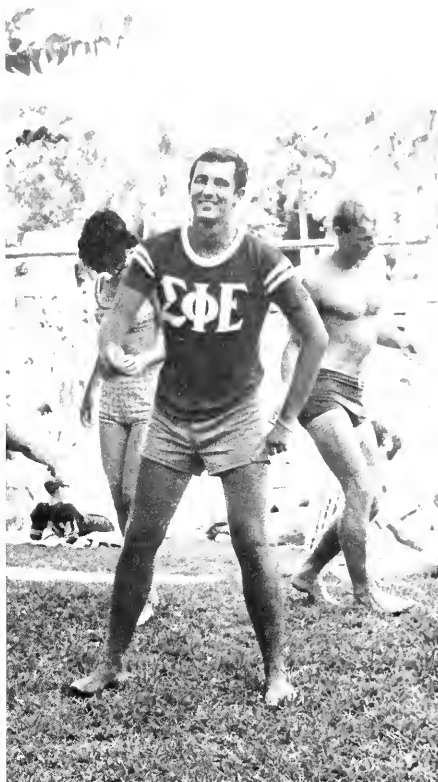

Σ

Φ

Ε

Opaleski, R.
Pond, R.
Ralph, K.
Roberts, J.
Schroder, A.

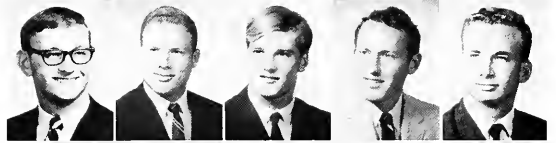

Schroff, W.
Scudder, S.
Shee, W.
Stillwell, H.
Wagner, P.



Walker, C.
Weimer, D.
Weippert, D.
West, J.
Wilson, D.





Miss LaVerne Jackson

sweetheart



Σ

Φ

E

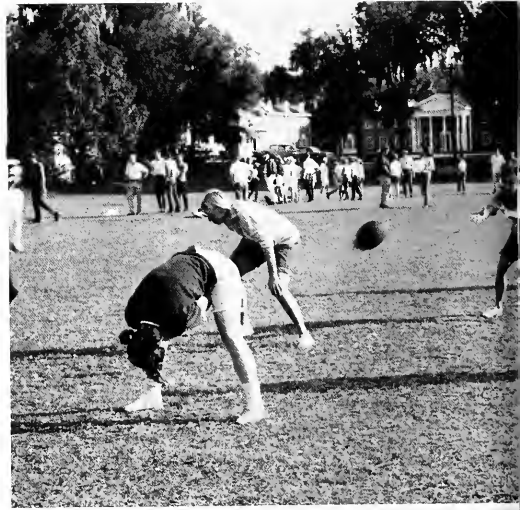

alpha xi chapter

officers

President	Jeanne Mazur
Vice-President	Arlene Vail
Secretary	Diana Norton
Treasurer	Lois Rovell-Rixx

Intramurals Participation Award . . . provided Christmas for a DeLand needy family . . . Emily and Chaudoin Hall's house council secretaries, Diana Norton and Nellye Russum . . . Intramurals Outstanding player, Pat Vann . . . members in Tassel, on Dean's List and Honor Roll . . . Jeannee Mazur and Betsy Whelan, tennis doubles winners.



Jeanne Mazur, President Mrs. Stina Gifford, Advisor



Φ

M



Ash, G. Ashley, M. Bowen, S. Clark, D. Clements, A. Dunaway, M. Elmore, S. Estenson, J.
 Fernsler, L. Fisher, D. Goldstein, B. Jensen, G. Kern, I. Kircher, L. Krumholz, M. Kutz, C.
 Landers, L. Malone, P. McCown, E. McCune, M. Millen, D. Muenze, D. Muldoon, M. Norton, D.





Orr, B.
Parker, S.
Pozdena, G.



Rovell-Rixx, L.
Russum, N.
Schaidt, S.



Stewart, V.
Thibault, K.
Vail, A.



Vann, P.
Wands, N.
Webster, P.



Wetmore, J.
Whelan, E.
Whisler, J.



Φ
M





the games



soccer

*Allgaier, Duane
Badgley, Rick
Baker, Philip
Basine, Joseph
Bigelow, Vining
Burger, Jack
Caldas, Henry
Carter, Frank
Casto, Keith
Coker, Dan
Davant, James
DeLand, Michael
Ezell, Boyce
Floyd, Bruce
Fulton, Pete
Grace, Lenny
Hutchinson, William
Heald, John
Jacobson, George
Knowles, Clay
LeLand, John
Mishler, William
Skarstrom, Erik
Stillwell, Howie
Wayne, Stanley
White, Gene*





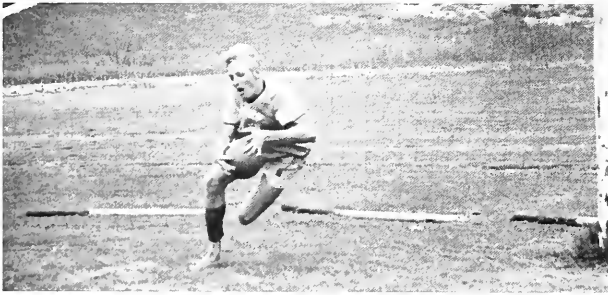







basketball

*Batsel, Guy
Bryant, Fred
Buchanan, Steve
Drogue, Art
Jenkins, Bobby
Kilcullen, Walt
Moore, Ronnie
Parlin, Doug
Ralston, Chris
Thompson, Ben
Webster, Ron
Woodbury, Roger
Yaeger, Jim
Young, Wes*

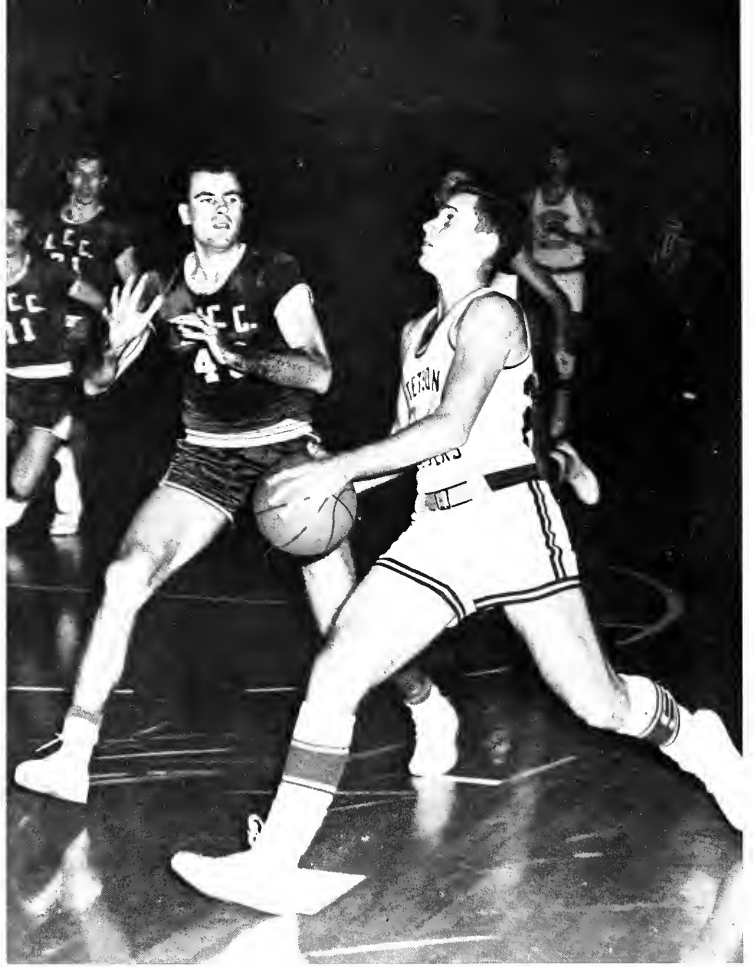





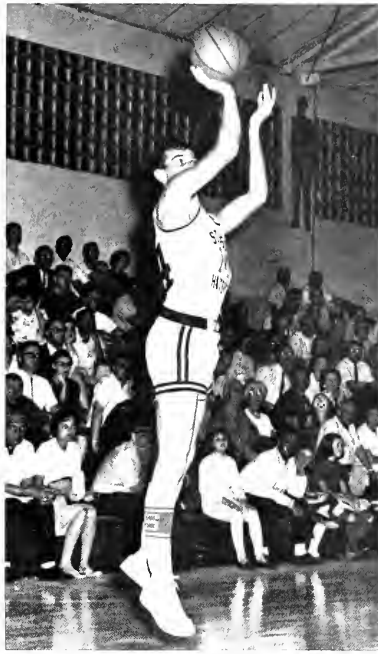
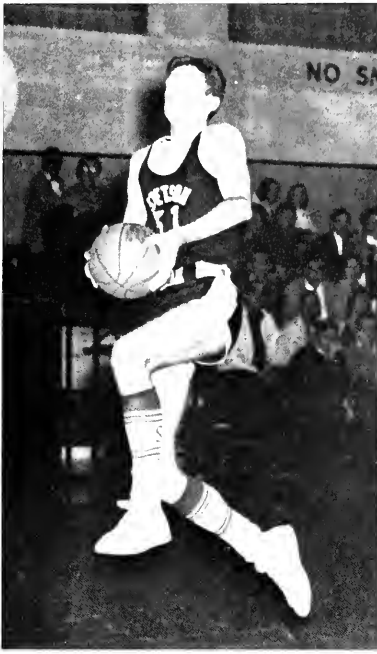

cheerleaders



*Diane Paresi
Peggy White
Carol Giffin
Dolly Morehead
Kris Kane
Pat Pergrem
Judy Starling
Kathy Grandell
Susie McCord
Judy Gregg*



coaches



*Warren C. Cowell,
chairman, physical education dept.
Glenn Wilkes, basketball
Bob Weikle, baseball
Ray Hussey, tennis
Wes Berner, soccer*

baseball



Jim Welch
 Terry Martling
 Rick Webb
 Ted Troxel
 John McCullough
 Serge Sanchez
 Frank Giumarra
 Jim Johnson
 Topper Keefe
 Rick Burns
 Wayne Bowen
 Jim Thomas
 Rick Branan
 Dane Starkey
 Tom Johnson
 Ken Jones
 Dale Massing, Captain
 Craig Gruber
 Ken Henley
 Bob Watson, manager
 Bob Weickel, coach

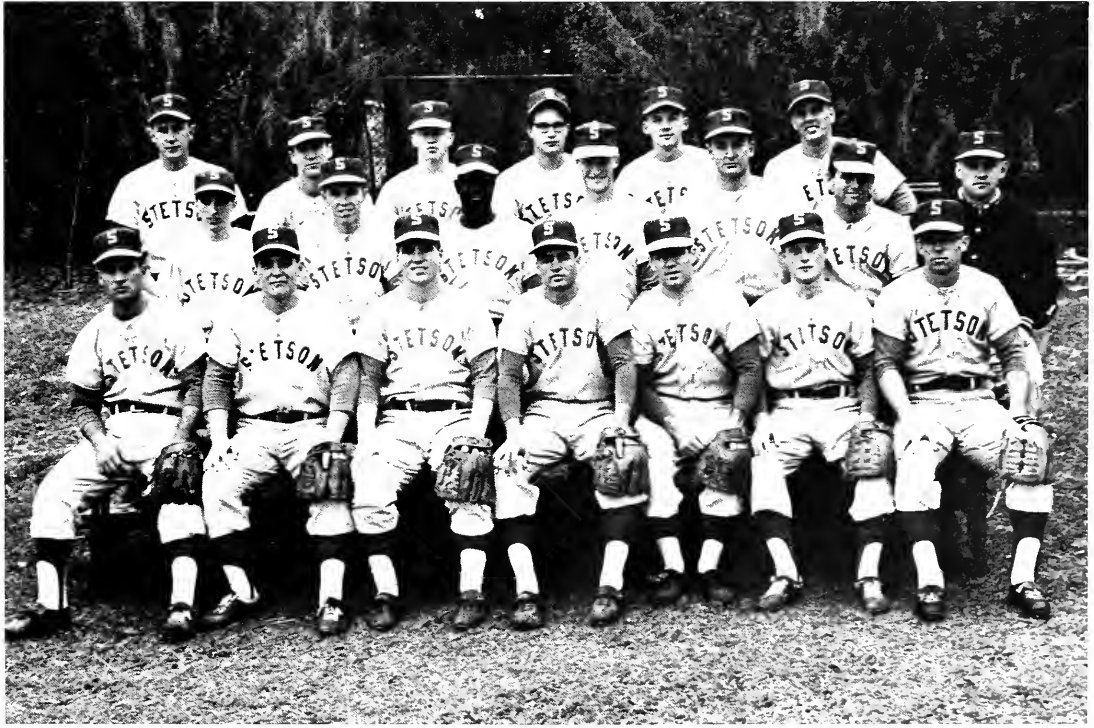

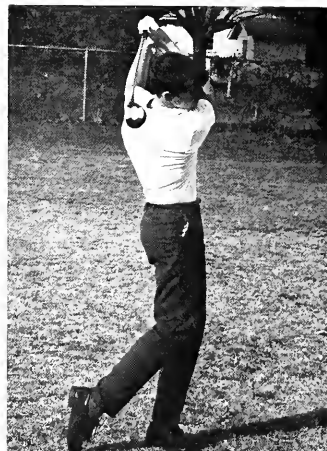

golf

*Paul Adams
Roger Pierson
Gary Witchen
Greg Johnson
Tom Horton
Woody Gosney
Jacque Mills
Coach Wes Berner*

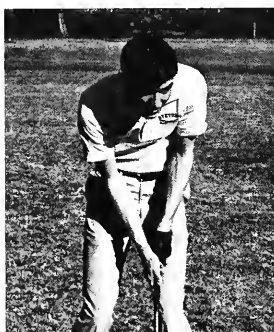



tennis



*Coach Hussey
Russ Hamilton
Lenny Grace
Brooks Ritzell
Dan Coker
Vining Bigelow
Pete Maddock
Bert Gonzales
Ben Forkner*





men's intramurals







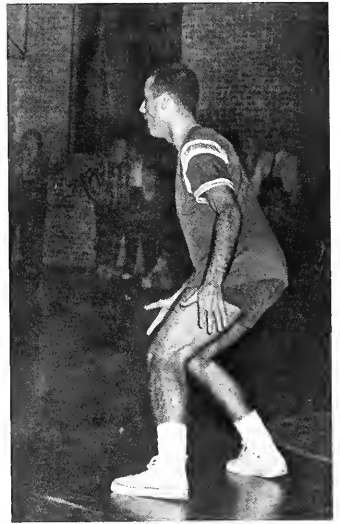
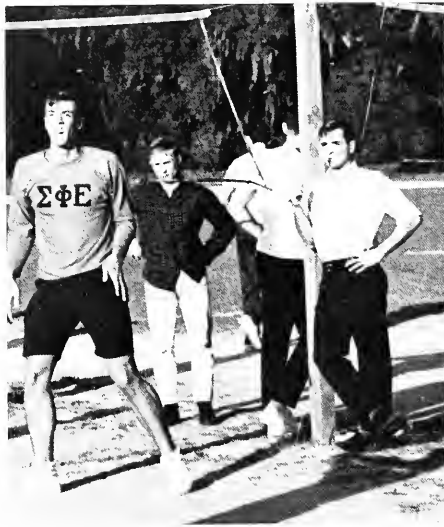

men's intramurals board; George Fatula, Tony Tussing, director, Mike McCaulley, Gerald Bottemly, David Metzler, Lynn Arnold.







women's intramurals





women's intramural board

Dorothy Ramsay, Lillian Middleton, Mrs. Thwing, Advisor, Kay Harmeling, Bobby Guyon, Tana Brown, Linda Styles, Pam Webster, Susan Lloyd, Pat Vann, Caroline Tubbs, Carole Wainman.



Women's intramurals on the Stetson campus provide an opportunity for participation in a wide variety of sports throughout the year. Among these are tennis, basketball, volleyball, softball, and badminton. An annual Posture contest is also sponsored.

The intramural program is under the direction of the Women's Intramural Board, composed of representatives from Greek organizations and the women's dorms. Awards are given each year for participation, placement in each sport, and total points accumulated.





the groups

student government

*Kitty Morris,
secretary*



*Marsha Gelbart,
secretary of elections*

*Bill Schneider,
president*

*Becky Phillips,
secretary of student
events*

*Steve Busey
treasurer*

*Gena Medrano,
Linda Lippoldt,
co-secretaries of
communications*

*Rick Knapp,
secretary of student
welfare*

*Dick Shufford,
vice-president*

*Sandy Lucas,
undersecretary of
student events*

*Tim Baughman,
senate parliamentarian*

*John Bohnfalk,
secretary of traffic affairs*

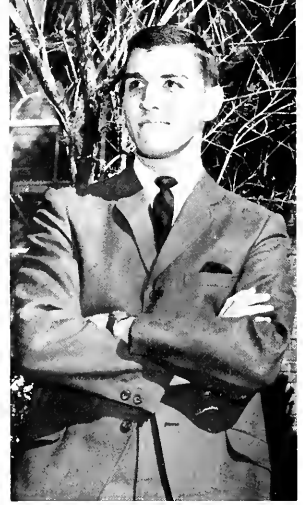

senators



*Jim Thompson
Pete Hogue
Bob Barnes
Paul Martin
Hoyt Edge
Bob Eslinger
Sandy Hardy*



*Rob Oglesby
 Terry Abel
 John Hicks
 Steve Hobbs
 Liz Stanfield
 Dave Morgan
 Alice Brown
 John Welch
 Webb Wiggins
 Hal Cauvel
 Ted Troxel
 Richard Swartz
 Jack Dawson
 Jack Bulter
 John Bamford
 Angel Castillo
 Steve Wilkerson
 Jerry Hill
 Elmore Philpot*

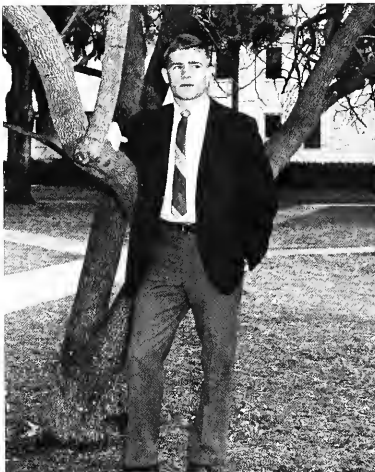

senators

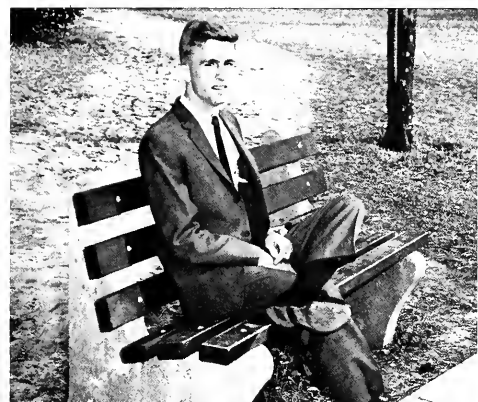
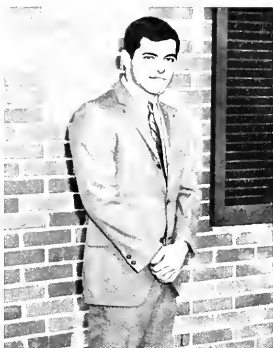



stetson union board

*Nancy Combs
Judy Gregg
Bonnie Moffat
Dean Etter Turner
Jack Dawson, chairman
Nina Pylkas
Joyce Ashley
Barbera Beadle
Jeff Ledernitz
Jerry Jackson
Mr. Jack Mabry
Dick Shufford
John Leland
John Tubb*



green feather
Ian Patterson
Zane Yakots

orientation week
Dave Morgan
Darlene Smith

Homecoming
Kathy Warthen
Kurt Hampp

parent's weekend
Barbara Thompson
Jim Thompson

greek week
Linda Lippoldt
Barry Spivey

chairmen:



Jerry Jackson, Mike Repass, Bill Morris, Pres.; Dick Shuford, Joe Garner, Jan Roberts, Rick Knapp, Jim Thomas, George Hayes.

men's judiciary council



Jack Burger, Hal Cauvel, Mike Raymond, Pres.; Henry Caldas, George M. Hayes, Heyward Goodwin, Tom Fulton, Larry Romans, Clarence Anderson, Kelly Grimsley.

men's dorm council

women's executive council



Cary Page, Darlene Smith, Jenny Dekle, President; Linda Clenney, Jackie Eslinger, Judy Anderson, Carol Hooker, Jann Plumer, Shari Cox, Juanita Schiess, Betsey Snodgrass, Donna Carter.



emily hall—Diana Norton, Betsey Snodgrass, President; Rachel Pike, Bobbi March, Jeanne Mazur, Zane Yakots, Nancy Wands, Lois Rovell-Rixx, Linda Lippoldt, Judy Brown.



chaudoin hall—Lucy Fellows, Betsy Goldstein, Sharon White, Nellye Russum, Linda Egeman, Kathy Thibault, Carol Hooker, President; Charlotte Kutz, Georgia Ash.



conrad hall—Barbara Guyon, Trish James, Judi Anderson, President; Betsy Grimm, Brenda Baylor, Jackie Manning, Mary Rowley, Offie Solano.

women's dorm councils



stetson hall—Joyce Martin, Mary Pritchard, Jann Plummer, President; Kitty Morris, Jane Turner, Veda Williams, Joyce Armstrong, Joanna Patton, Jeannette Ferrell, Brenda Dickens, Becky Chambers.



junior counselors—Judith Wright, Kay Stacey, Nancy Combs, Joyce Ashley, Linda Cline, Sharon Estes, Nina Pylkas, Lynn Shafer, Gwen Pozdena, Suzy Aldrich.



junior counselors—Carol Blazer, Dottie McDonald, Clair Rey, Bobbie Flippo, Bobbie Shelton, Jo Tiffany, Grace Kirkpatrick, Mary Birrel, Wendy Harmer, Lynn Gardner.

resident advisers—Rick Webb, Jerry Jackson, Steve Busey, Ralph Harper, Joe Garner, Hoyt Edge, Joel Bagnal, head resident; Red Alderman, head resident; Randy Nimnicht, Wayne Crosby, Topper Keefe, Nestor De Armas, Dave Morgan, Ira Barbe, Bob Eslinger, John Tubb, Jack Dawson, Bruce Arnold, Rick Branan, Buddy Moore, Pete O'Callaghan.





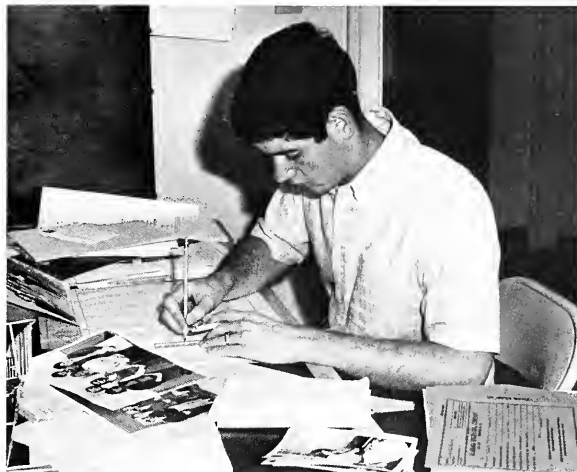

the hatter

editors

Mary P. Thompson
editor-in-chief
Jim Sapp
greek editor
Joyce Armstrong
women's intramurals editor
David Amiot
photographer
Vining Bigelow
business manager
Marcia Hamilton
organizations editor
Glynis McHaugue
Patterson
beauty editor
David Machette
managing editor
Ian Patterson
men's intramurals editor

staff members

Kathy Aldrich
Randi Bishop
Ginger Brendle
Joyce Cartledge
Louis Ceballo
Charlotte Daniels
Carole Davis
Frank de Miranda
Pat Deuell
Sharon Elkins
Ginny Ezell
Lois Fernsler
Fran Fiduk
Cindy Fuller
Jane Furlong
Marcia Gelbart
Marcia Hamilton
Don Jackson
Trish James

Jeanne Kenzer
Gwen Knight
Joy Kolansky
Linda Lippoldt
Laurie Lipscomb
Annica Millsaps
Laura Nawotka
Butch Padgett
Midge Scharrer
Donna Sherfey
Kathy Thibault
Hillary Van Buskirk
Pat Vann
Ginger Wall
Joanne Whisler
Janice Willis
Judith Wright
Zane Yakots
Marilyn Zupsich
Sharon Parker



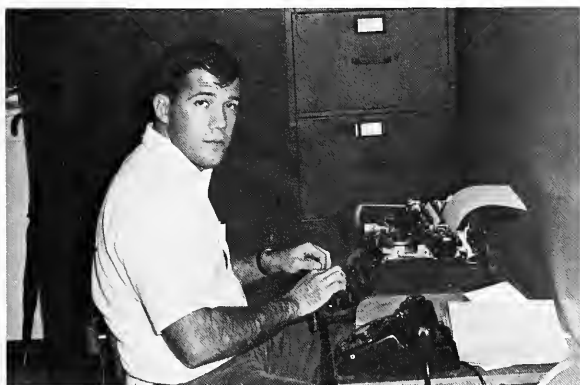

*Chuck Kleinschmidt, photographer
Tom Henry, editor
Bill Seddon, sports editor
Rick Badgley, staff writer
Angel Castillo, staff writer
Howard Snyder, business manager
Fred York, news editor
Rob Oglesby, staff writer*

the reporter



interfraternity council—Bob Kimble, James Smart, Larry Pierce, Pres.; Ralph Hampton, Glenn Garvin, Wayne Crosby, Tom Hutchinson, Bill McBride, Jan Roberts.

panhellenic—Laura Nawotka, Gail Gordon, Sandy Melton, Karen Anderson, Betsy Snodgrass, Nancy Wands, Jeanne Mazur, Kathy Warthen, Pres.; Frances Shutts, Pat V. Deuell, Pat Vann, Mary Patton, Lucretia Cain, Carolyn Lady, Gwen Arnett.





compass—John Welch, Nancy Hodges, Editor; Rachel Pike, Joyce Cartledge, Hillary Van Buskirk.



junior panhellenic—Connie Carefoot, Trish James, Kris Kane, Martha Fraser, Susan Conner, Frances Shutts, advisor; Faye Harris, Judy Knight, Betty Orr, Mary Lou Muldoon, Linda Durant.



*Sarah Ashcraft
 Gwen Knight
 Jennie Dekle
 Kaye Wachsmuth
 Jill Nunez
 Sandy Hardy, Pres.
 Alice Field
 Carol Rutan
 active faculty:
 Mrs. George Hood
 Mrs. Carl Johnson
 Dr. Elsie Minter
 Miss Barbara Rowe
 Dean Etter Turner*



mortar board



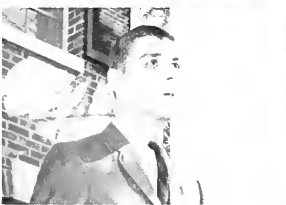

odk

- Jack Dawson*
- Steve Wilkerson*
- Joe Garner*
- Bing Vick*
- Bill Schneider*
- Dale Massing*
- Dick Shufford*
- Paul Martin*
- Jay Haskell*
- Ken Steele*
- Hoyt Edge*
- Pete Hogue*
- Bob Eslinger, Pres.*
- Jay Mechling*
- active faculty:*
- Dean Bill Baggett*
- Dr. Robert S. Chauvin*
- Dr. John Hague*
- Mr. Fluker Stewart*





green circle—John Tubb, Angel Castillo, Bill Morris, Pres.; Webb Wiggin, Dave Morgan, Rick Branen, Jim Thomas, Barry Spivey, Rick Knapp, Jack Dawson.

tassel and green circle



tassel—Bobbie Flippo, Gena Medrano, Darlene Smith, Pres.; Jill Nunez, adviser; Lois Royel-Rixx, Nancy Combs, Kathy Warthen, Liz Stanfield, Zane Yakots, Mary Pritchard, Joyce Ashley, Wendy Harmer, Jann Plumer, Terri Jo Kennedy, Nancy Snyder, Nina Pylkas, Mary Curtis Upshaw.



scroll and key—Sandy Hardy, Sandy Lucas, Carol Giffin, Pete Hogue, President.

scroll and key

phi society



phi society—Jay Mechling, Carol Giffin, Rick Knapp, Nina Pylkas, Sharon Estes, Pres.; Dr. Gerald Critoph, adviser; Mary Pritchard, Joe Garner, Joyce Ashley, Pete Hogue.





who's who



- Bill Schneider*
- Kaye Wachsmuth*
- Kathy Warthen*
- Gwen Knight*
- Caryl Giffin*
- Bing Vick*
- Carol Rutan*
- Jill Nunez*
- Jerry Jackson*
- Ken Steele*
- Sandy Hardy*
- Linda Woofter*
- Sarah Ashcraft*
- Dick Shuford*

Joel Bagnal
 Dale Massing
 Jennie Dekle
 Bob Eslinger
 Paul Martin
 Jim Thompson
 Peter Hogue
 Hoyt Edge
 Alice Field
 Joe Garner



who's who



*Elmo Hoffman
John Tonlinson, Jr.
Charles Bailiff
Sammy Cacciatore
C. Wade Yeakle III*

who's who

OF STETSON LAW SCHOOL





publications board



sigma pi kappa—local journalism honorary.



pi kappa delta—organization for those students interested in forensic activities.



sigma pi sigma—national physics honorary.



kappa delta pi—national education fraternity.



phi alpha theta—national history honorary society.



young democrats of stetson.



beta alpha sigma—business fraternity for men.



gamma theta upsilon—national geography fraternity.



player's guild.



theta alpha phi—national dramatic fraternity.



kappa mu epsilon—national honorary mathematics fraternity



*kappa pi—national
honorary art fraternity*



psi chi—honorary psychology fraternity



international club—organization of foreign students



sigma tau delta—national honorary english fraternity



beta beta beta—national honorary biology organization



concert choir
professor harold griffin
director

university chorus

mr. robert e. fort

director



band

richard feasel

director



orchestra

robert hause

director





american guild of organists—professional organization for organ students.



tau beta sigma—national honorary band fraternity for women.



phi beta—national professional fraternity for women in music.



kappa kappa psi—national honorary band fraternity for men.



pep band.

interdenominational tutoring service.



ministerial association.

religious life council.





*bsu—organization for students of the baptist faith.
executive council.*





organization for presbyterian students

westminister fellowship



organization for lutheran students

Isa



canterbury club

organization for episcopal students





organization for students of christian science faith

christian scientists



organization for methodist students

wesley foundation



organization of varsity lettermen

s club

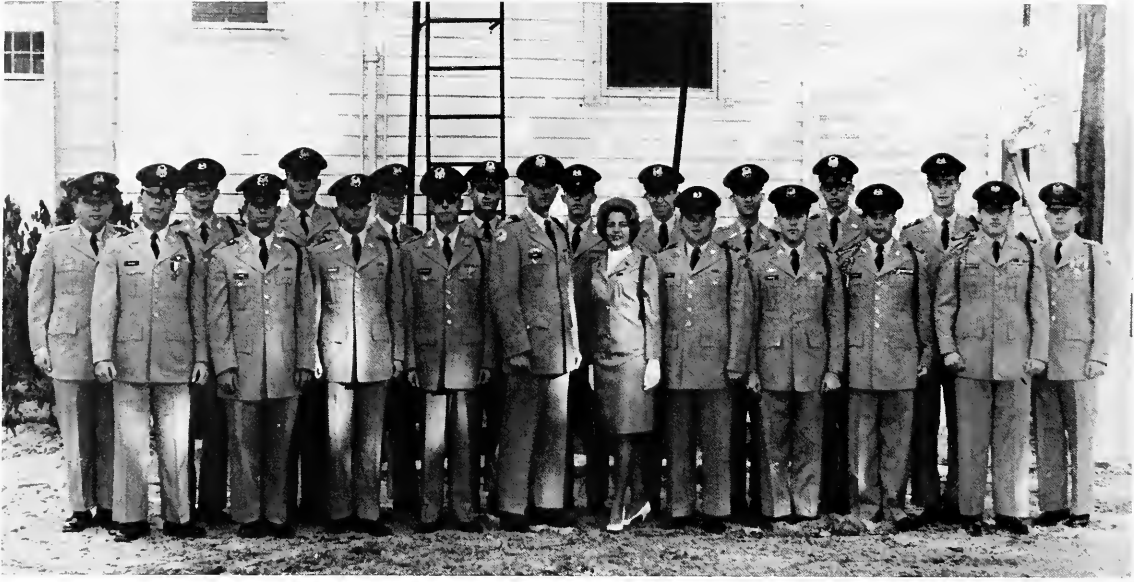

scabbard and blade

**national military honor society
for cadet officers of advanced rotc**

pershing rifles

**national military honor society for
basic rotc students**

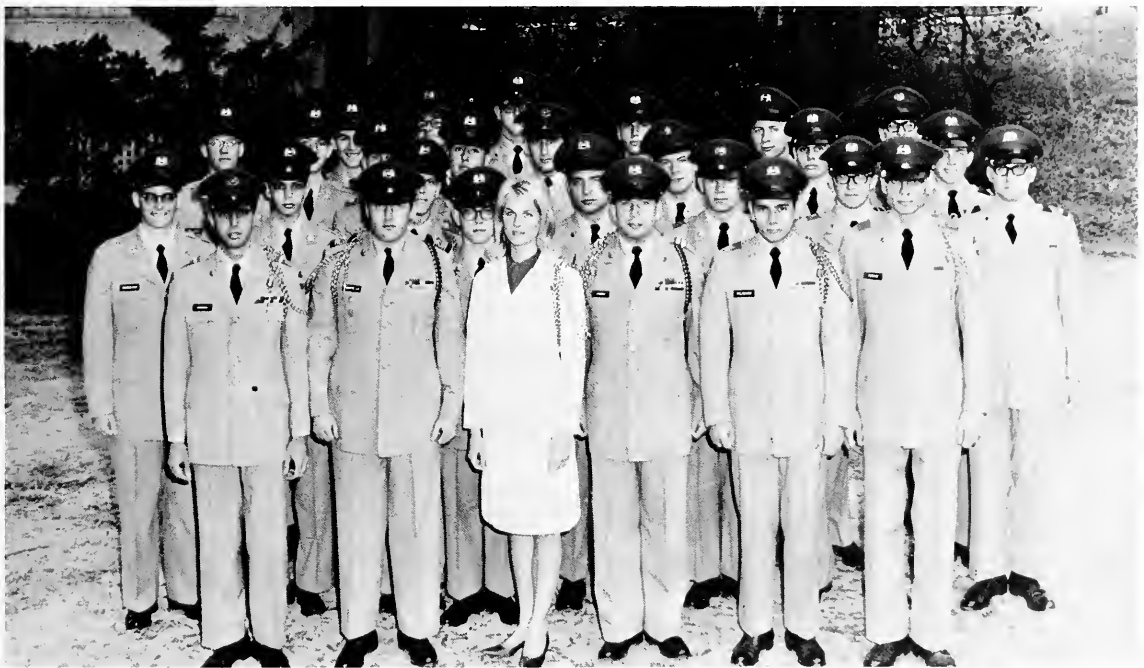



rotc







the ads

J. C. PENNEY CO.

DeLAND

Compliments of WEE WASH LAUNDRY

Washing Ironing Dry-Cleaning
243 North Boulevard DeLand, Florida

Compliments of

COSTON'S Laundry & Dry Cleaning

REdwood 4-3052
224 S. Florida Ave.

Since 1873

F. N. DeHuy & Son

Diamonds Watches Jewelry
Bridal Department Expert Repair
China—Crystal—Silver Jewelry and Watches

Best Wishes From
Evelyn and Jimmy West

STETSON FLOWER SHOP

106 E. New York Ave.

Serving Stetson and DeLand for 32 Years

DeLAND, FLORIDA 734-0796

FOUNTAIN'S

Over Fifty Years
Central Florida's
Finest Store for Men

DeLAND, FLORIDA



COLLEGE PLAZA
115 EAST PLYMOUTH
DELAND, FLORIDA

DELAND CAMERA SHOP

142 North Boulevard DeLand, Florida
734-3595

compliments of
BLUE'S SHOES

136 North Boulevard
DeLand Florida

GIBBS OF DELAND, INC.

Best Advertised Lines in
Ladies' Wearing Apparel

131-133 North Boulevard 734-5521

Stetson students always welcome

REEVE & HOWARD

STATIONERY

GIFTS-GREETING CARDS

105 West Indiana Avenue

DeLand

Mitchell Cleaners



Finest in Dry Cleaning

Polarized Care for Your Furs

Box Storage for Winter Garments

ATHEN'S

Laundry
Dry Cleaning

STOUDENMIRE'S

THRIFTWAY

642 West New York Avenue

DeLand, Florida

DELAND FEDERAL SAVINGS

AND LOAN ASSOCIATION



136 NORTH FLORIDA AVENUE

DELAND, FLORIDA

32721

TELEPHONE 734-2551

BRANCH OFFICE - DEBARY, FLORIDA

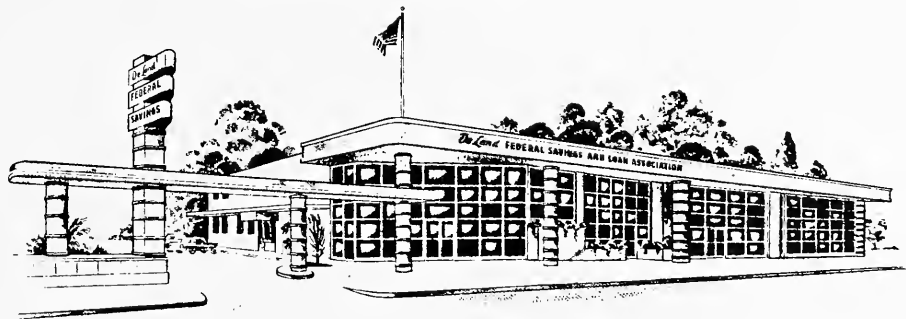

**ROEHR
PRODUCTS CO., INC.**

Subsidiary of Brunswick Corporation
DeLand, Florida Norfolk, Nebraska
Waterbury, Connecticut

World's Largest Manufacturer
of Disposable Hypodermic
Needles and Syringes

Since 1929

Frierson's

On the Boulevard

Gerald E. Frierson

230 N. Blvd., DeLand, Fla.

Compliments of

**FRIEDMAN'S
GULF**

Michigan and North Boulevard
734-9729

**DeLAND
STATE BANK**

DeLand's Newest
Financial Institution

PUBLIX



“Where Shopping’s A Pleasure”

FEASEL PAINT AND GLASS

Established 1921

Art Supplies Picture Framing

247 North Boulevard

DeLand, Florida



JAMES F. CLARDY

P. O. Box 441

213 North Woodland Boulevard, DeLand, Florida

Phone: RE 4-4883

Representing The Travelers Insurance Companies

compliments of

THE DODGE BOYS

DeLAND, DODGE

1205 W. BLVD.

734-7800

On the Boulevard

Congratulations . . .

Graduates of the Class of 1966

FLORIDA BANK AT DELAND

“A Friendly Institution”

MEMBER

*FLORIDA NATIONAL GROUP OF BANKS
FEDERAL DEPOSIT INSURANCE COMPANY*





DELAND COCA-COLA
BOTTLING COMPANY

Phone 734-2182



*The Smart Place To Go . . .
For Good Things To Eat!*

DeLand Sun News

"Serving All of Volusia"

THE ALLEN-WHITE CO., INC.

Specialists in Office Supplies

Adding Machine & Typewriter Repair

734-0395

103 W. Indiana Ave.

DELAND, FLORIDA

P.O. Box 354

**AMERICANA BEACH LODGE
& KING'S CELLAR
RESTAURANT**

1260 N. Atlantic

DAYTONA BEACH, FLORIDA

SOMEONE
WANTS YOUR PORTRAIT.
TO BE SURE OF PLEASING
HAVE IT MADE AT
KENT'S



Serving DeLand in photography
Since 1949

224 North Boulevard Phone 734-1133



STETSON

the first name in hats...



...the last word in shoes!

WRENN'S



119 N. Boulevard

Tel. 734-4433

Compliments of

BONREN'S BARBER SHOP

134 N. BLVD.

DELAND, FLA.

GOULD AGENCY

REAL ESTATE-INSURANCE

201 North Boulevard

734-3770

DeLand, Fla.

STETSON UNIVERSITY
BOOK STORE

Congratulations . . .

Class of 1966

Your Book-Centered Store
on Your Book-Centered Campus



Compliments of

MORRIS'

217 N. Boulevard

DeLand's Finest Restaurant

Compliments of

THE BARNETT

NATIONAL BANK

OF DELAND

Serving West Volusia

Since 1929



LEEDS

Shoes for the Entire Family

112 North Boulevard

DeLand, Florida

THE GREAT KNITTING SOCIETY
USES

SUSAN BATES

World's Finest Knitting Aids

CHESTER, CONN.

DAYTONA LINEN SERVICE INC.

DAYTONA BEACH,
FLORIDA

BETTY DREKA'S

105 South Boulevard

DeLand

734-1949





UNDER THE CIRCUMSTANCES . . .

“People are always blaming
their circumstances for what they are.
I don’t believe in circumstances.
The people who get on in this world
are the people who get up and
look for the circumstances they want,
and, if they can’t find them, make them.”

— *George Bernard Shaw, 1856-1950*



The Power to Please!

FLORIDA POWER CORPORATION

YOUR TAX-PAYING, INVESTOR-OWNED ELECTRIC COMPANY

Congratulations and best Wishes,
Class of 1966

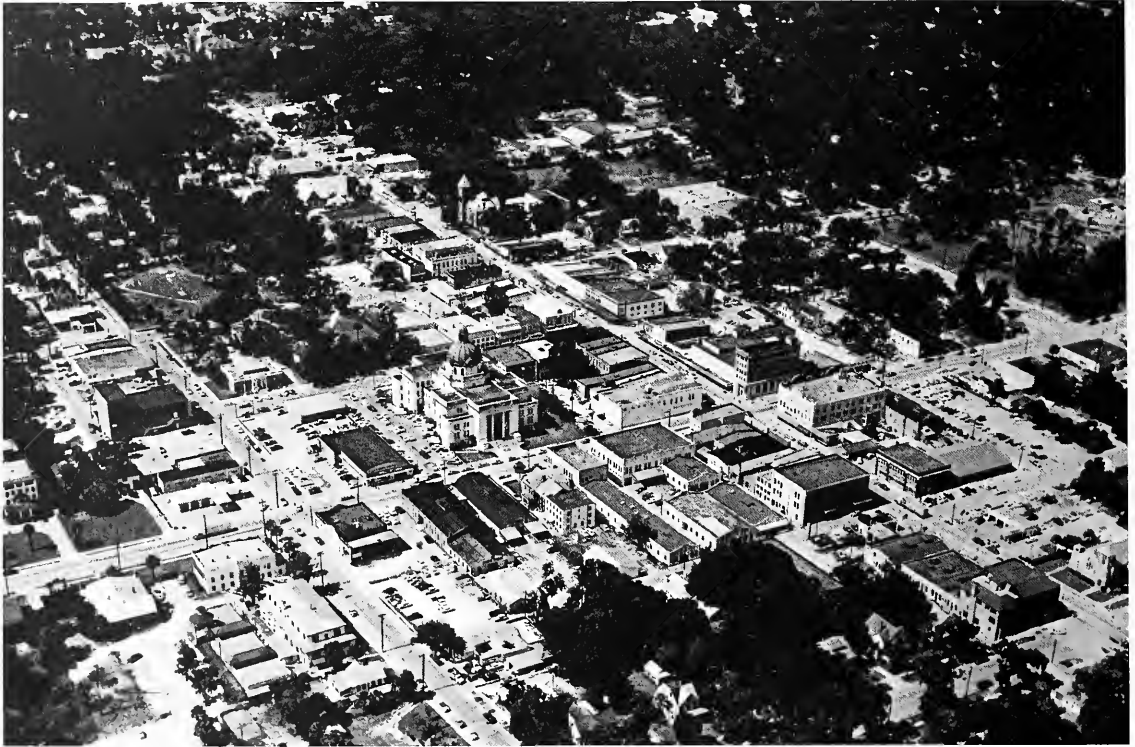

the city of DeLand and the Chamber of Commerce are proud of the cooperative spirit between the residents of our community and the students of Stetson University.

DELAND CHAMBER OF COMMERCE

336 N. Woodland Boulevard

seniors

a
ABLES, CLIFFORD M., DeLand, L.A., Pi Kappa Phi, house manager, BSU, Honor Roll, Student Advisor, Resident Advisor.

ABLES, ELAINE, DeLand, L.A., Alpha Xi Delta, BSU, Honor Roll, Sponsor, Scabbard and Blade, "Bartered Bride," Orchestra.

ANDERSON, JUDI, Denver, Col., L.A., Conrad Hall, house council, Pres., SFEA, Honor Roll.

ANDERSON, KAREN, Columbus, Ohio, L.A., Pi Beta Phi, Pres., V.-Pres., Sigma Tau Delta, Ford graduate student, Concert Choir, T-Squad, Key Member, University Chorus, "The Boy Friend," "The Merry Wives of Windsor," "Little Mary Sunshine."

ANDERSON, VIRGINIA LOVEJOY, Clearwater, Fla., L.A., Delta Delta Delta; rec. secy., social chmn., intramurals, Emily House Council.

ARNETT, GWEN MULLINIKS, Orlando, L.A., Alpha Chi Omega; House Chrmn., 2nd V.-Pres., Pres., Student Advisor, Orientation Registration Comm., BSU, Honor Roll, REPORTER staff, Intramurals; volleyball, Posture Queen, 1st runner-up (2 years), Stetson Scholar, Honors Program, Dean's List.

ARNOLD, BRUCE E., Clearwater, Bus., Westminster Fellowship; treas., Beta Alpha Sigma, The Accountancy Club; Pres., Dorm Advisor, Aspley Scholar, SUB Committee, Honor Roll.

ASHCRAFT, SARAH, DeLand, L.A., Alpha Xi Delta; song leader, Pres., women's house council, BSU, intramurals, Honor Roll, Dean's List, Concert Choir; T-Squad, Key member, soloist, Panhellenic Council, Orientation Week Comm., SFEA, Student Advisor, Mortar Board, Tassel, Who's Who, Kappa Delta Pi.

AULT, JAMES F., Panama City, Mus., Stetson Scholar, Kappa Kappa Psi; treas., Pres., Band; general manager, operations manager.

b
BAGNAL, JOEL B., Jacksonville, Fla., L.A.-Pi Kappa Phi, Chaplain, Historian, BSU, Social Chrmn., Ministerial Assoc., Hatter Staff, Layout Editor, Resident Advisor, Head Resident, Freshman Area, Kappa Pi, Pres., Sigma Pi Kappa, Central Florida Ceramics Society Scholarship. Who's Who.

BAGNAL, MARTY GREGORY, Lawrenceville, Illinois, Bus.-Honor Roll, Water Ski Club, Sigma Beta Chi.

BAILEY, ROBERT, Fernandina Beach, Fla., L.A., Lutheran Students Assoc., Basketball Manager, Intramurals, Honor Roll, Scabbard and Blade, Pershing Rifles, Sigma Pi Sigma, Distinguished Military Student.

BAKER, PHILIP GREELEY, Waterbury, Vermont, L.A., Wesley Foundation, Soccer, S-Club, Social V.-Pres., Honor Roll, Junior Year Abroad Program in France.

BALDWIN, GLENN, Delray Beach, Fla., L.A.-Canterbury, Vestry, Wesley Tutoring, Honor Roll, Player's Guild, Pres., Theta Alpha Phi, Pep Band.

BARBE, IRA LEE, Warwick, R.I., L.A.-Independent Men's Organization, Gamma Theta Upsilon, Scabbard and Blade, Dorm Council Alternate.

BARNES, ROBERT M., Jacksonville, Fla., Bus.-Lambda Chi Alpha, Editor and Alumni Correspondent, Business School President, Student Government Movie Committee, Student Senator, Freshman Advisor, Traffic Court Judge, V.-Chrmn., Traffic Dept., Canterbury Club, Intramurals, Beta Alpha Sigma, Sailing Club, ROTC Rifle Team Cap-

tain, Chairman in charge of all University Banquets.

BAROLO, DENICE, Bradenton Beach, Fla., L.A., Alpha Chi Omega, pledge scholarship chrmn., Pledge Trainer, Scholarship Chrmn., V.Pres., Hatter Holiday Committee, Student Advisor, Orientation Committee, Honor Roll, Junior Counselor.

BAYLOR, BRENDA, Cedar Key Fla., L.A.-Conrad House Council, Social Chrmn., Ski Club, SFEA, Publicity Chrmn.

BEADLE, BARBARA, Atlanta, Georgia, L.A., transfer from Emory, Delta Gamma, Chaplain, Ritual Chrmn., Union Board, Chairman and Sec., Region VI—Association of College Unions, Wesley Foundation, Annual Staff, Intramurals, Dean's List, Hostess for Barkley Forum: Stetson—BSU, Stetson Union Board, Social Chairman.

BICKELHAUPT, JAMES ALLAN, DeLand, Fla., Bus.-Lambda Chi Alpha, Canterbury Club, Intramurals, Parent's Weekend Arrangements Com., Chrmn., Parent's Weekend Comm., Chrmn., Accountancy Club, Beta Alpha Sigma, Secretary, V.-Pres., Quiz Bowl Team, Resident Advisor, Student Advisor.

BOTTOMLEY, GERALD, Melbourne, Fla., L.A., Independent Men's Organization, V.-Pres., Pres., Intramurals, All-stars (football), Gamma Theta Upsilon.

BOYD, LARRY CRAIG, McMinnville, Tenn., L.A., Wesley Foundation, Young Republicans Club, Bipartisan Comm., for Support of U.S. Policy in Vietnam.

BRAUN, AMELIA, Jacksonville, Fla., L.A., Canterbury Club, Vestry, Reporter Staff, Intramurals, FTA, IWO, BROER, BRUCE, Babylon, New York, L.A., Sigma Phi Epsilon, Intramurals, All Stars, Intramurals Board, Honor Roll, Dean's List.

BROWN, SANDY, Lake Park, L.A., Student Advisor, Interdenominational Tutoring.

BRYAN, SYBIL DIANA, Manila, Philippines, L.A., Delta Delta Delta, International Club.

BUCHNER, JOSEPH E., DeLand, Fla., L.A., Lambda Chi Alpha, Rush Chrmn., IFC, Student Advisor, Greek Week Comm., Articulation Weekend Comm., Orientation Weekend Comm., Intramurals—all star basketball, soccer, S Club.

BUSEY, STEVE, Jacksonville, Fla., Bus., Green Circle, Resident Advisor, Intramurals, Student Government treasurer, Traffic Department Treasurer, Traffic Court Judge, Senator, Artist and Lecturers Comm., Organizations and Finance Comm., Vice-Chrmn.

BUTLER, DOUGLAS, Atlanta, Georgia, Mus., Canterbury Club, Vestry, Music Director, Honor Roll, Concert Choir, University Chorus, American Guild of Organists, Dean.

c
CAREFOOT, GEORGE, Phil Meade, Fla., Bus., Pi Kappa Alpha, Historian, Alumni Correspondent, Wesley Foundation, Intramurals.

CARR, DONNA, Longboat Key, Fla., L.A., Alpha Chi Omega, Chaplain, Student Advisor, Band, Orchestra, "A Thurber Carnival," Junior Year Abroad Program in France.

CHAPLIN, YVONNE THOMPSON, Delta Delta Delta, Service Projects Chrmn., Chaplain, Homecoming Comm., Women's Executive Council, Honor Roll, Stetson Hall House Council.

CHARLESWORTH, ARTHUR T., Ponte Vedra Beach, Fla., L.A., transfer from Ohio Wesleyan University, Sigma Chi, Chapter Editor, Dean's List, Circle K, Secy., Leas Math Contest, 2nd place, Campus Chest Comm., Stetson—Wesley Foundation, Pres., Phi Society, Kappa Mu Epsilon, Dean's List.

CHATLOS, EVELYN, North Miami Beach, Fla., L.A., Westminster Fellowship, BSU, Honor Roll, Honors Seminars — Freshman and Sophomores, Young Democrats, Corresponding Secy. CLEMENTS, ANN, Vero Beach, Fla., L.A., Phi Mu, librarian, Ritual Chrmn., Orientation Comm., Student Advisor, Wesley Foundation, Devotions Chrmn., contributor to *Stetson Review*, Intramurals, Stetson Scholar, Honor Roll, Kappa Mu Epsilon, Secy., Sigma Pi Sigma.

COLVARD, RUTH, Pahokee, Fla., L.A., Alpha Chi Omega, LYRE Editor, Chaplain, Student Advisor, BSU, Executive Council, Intramurals, 1st runner-up, Miss Stetson, Miss HATTER, Posture Queen, SFEA, Junior Counselor, University Chorus, Concert Choir, "Merry Wives of Windsor," Concert Choir, T-Squad.

CONRAD, STEPHEN W., Sturbridge, Mass., L.A.

COX, MARGARET, Lakeland, Fla., Mus., BSU, Honor Roll, Phi, Beta, Pres., Madrigals, V.-Chrmn., Concert Choir, T-Squad, Women's Manager.

CREAGH, GLORIA, Guantanamo, Oriente, Cuba, L.A., Canterbury Club, Honor Roll, International Club.

CULVER, EDWIN H., Savannah, Ga., Bus., Pi Kappa Phi, Men's Dorm Council, Secy. and V.-Pres., Theta Alpha Phi, Stover Theatre, Dean's List, Honor Roll, Aspley Scholar Award for Outstanding Business School Students, Represented Stetson in Marketing Computer Games at Emory.

d
DAVIS, JOHN M., Dade City, Fla., L.A., Lambda Chi Alpha, Intramurals Director, BSU, Intramurals.

DAWSON, DOUGLAS, Corning, New York, L.A., Sigma Nu, Recorder.

DEAL, ELIZABETH L., Fort Lauderdale, Fla., Mus., Westminster Fellowship, Intramurals, Scroll and Key, treas., Honor Roll, Dean's List Phi Beta, treas., Presser Foundation Scholarship, Tau Beta Sigma, Secy.-Treas., Band, Secy.-Treas., Orchestra, Woodwind Quintet, Pi Kappa Lambda, Outstanding Freshman Woman in Band Award, MENC, Pres., Secy.

DEKLE, JENNIE L., Gainesville, Fla., L.A., Alpha Chi Omega, pledge class Pres., Intramurals Chrmn., Warden, 1st V.-Pres., National Convention Delegate, Student Senator, Sophomore class V.-Pres., Women's Executive Council, sophomore representative, Pres., Chaudoin Hall Pres., Women's Intramurals Board, Tassel, Mortar Board, Psi Chi, Tau Beta Sigma, Mortar Board's Outstanding Freshman Woman Award, Band, Stover Theatre Productions, Who's Who, Student Affairs Comm., Disciplinary Comm.

DERICKS, DONNA L., Cincinnati, Ohio, L.A., Delta Delta Delta, Panhellenic Representative, Rush Chrmn., Pledge Trainer, V.-Pres., L.A. Senator, Judicial and Rules Comm., Greek Week Publicity Chairman, Parent's Weekend Comm., Homecoming Comm., Honor Roll, Intramurals, Junior Counselor House Council, Panhellenic Council, treas., Sigma Nu Sweetheart, SUB Education Comm.

DOUBLEDAY, DIANE, Fort Lauderdale, Fla., L.A., IWO, L-Club, Sailing Club, Parent's Weekend Comm., Women's Council, Wesley Foundation, Intramurals, Women's Intramurals Board, Dean's List, Honor Roll, Tassel, Kappa Mu Epsilon.

e
EASON, BARBARA ANN, New Smyrna Beach, Fla., L.A.

EDELBLUT, ROBERT L., Fort Myers,

- Fla., Bus., Pi Kappa Alpha, IFC, Intramurals, Honor Roll.
- E**DGE, HOYT L., Louisville, Kentucky, L.A., Pi Kappa Phi, Archon, Chaplain, IFC, Senator, Student Advisor, Judicial and Rules Comm., Hatter Holiday Comm., BSU, Pres. of Freshman Council, Executive Comm., Ministerial Association, Program Chrmn., Stetson Revival Team, Intramurals, All-star basketball, softball, football, ping-pong, Intramurals Board, Honor Roll, ODK, Green Circle, Harry L. Taylor Prize in Humanities, Who's Who, Resident Advisor, German Club, Advisor of Honors Dorm, Junior Year Abroad Program in Germany with Honors.
- ELLIS, WAYNE**, Jacksonville, Fla., Bus., Sigma Nu, Commander, Intramurals Representative, Pledge Marshal, IFC, Disciplinary Council, Intramurals, Scabbard and Blade, Battalion Executive Officer.
- ESLINGER, ROBERT**, Bradenton, Fla., L.A., Pi Kappa Phi, ODK, Pres., Green Circle, Pres., Selby Science Award, Senator, Pres. of L.A.'s School, Men's Council Secy., Orientation Week Comm., Co-Chrmn., Chrmn. of Organizations and Finance Comm. of Senate, Intramurals, All-Star football and Basketball, Residence Hall Advisor, Assistant and Instructor in Math Department.
- F**
- FEAR, MARY H.**, Apopka, Fla., L.A.
- FIELD, ALICE**, Jacksonville, Fla., L.A., Alpha Chi Omega, Pledge class V.-Pres., Chaplain, Treas., Union Board, Social Comm., Hospitality Comm., Chrmn., Orientation Week Comm., Honor System Comm., Homecoming Comm., Green Feather Comm., School Spirit Comm., BSU, Freshman Council, Social Co-Chrmn., Executive Council, Fellowship Co-Chrmn., Social Co-Chrmn., YWA, State Revival Team, HATTER staff, sophomore class editor, Intramurals, Junior Counselor, Student Advisor, Tassel, Historian, Mortar Board, Editor and Historian, Who's Who.
- FIELD, JUDITH LOUISE**, Asheville, N.C., L.A., SFEA, treas.
- FRANCISCO, WILLIAM PAYNE**, Managua, Nicaragua, L.A., Pi Kappa Alpha, Sgt.-at-arms, House manager, Greek Week Comm., Intramurals, All-star football, Scabbard and Blade, V.-Pres., Distinguished Military Student.
- FURLONG, EDWARD C.**, DeLand, Fla., Bus., Canterbury Club, Rifle Team.
- G**
- GARBOW, CHRISTOPHER D.**, McLean, Va., L.A., Pi Kappa Phi, IFC, Rush Chrmn., V.-Pres., Editor - IFC Rush Booklet, Intramurals, Scabbard and Blade.
- GARNER, JOSEPH**, Carmi, Illinois, L.A., Sigma Nu, Rush Chrmn., Rec., Senator, Pres. of Liberal Arts School, Student Affairs Comm., Men's Council, Pres., V.-Pres., Honor Roll, Dean's List, Phi Society, ODK, Green Circle, Resident Advisor, Who's Who.
- GIFFIN, CARYL JEANNE**, DeLand, Fla., L.A., Alpha Xi Delta, Assistant Pledge Trainer, Rush Chairman, Rec. Secy., Panhellenic Council, SUB Spirit Comm., Canterbury Club, Cheerleader, Captain, Co-captain, Intramurals, Phi Society, Secy., Tassel, Pres., Kappa Delta Pi, V.-Pres., Scroll and Key, Secy.-Treas., Honor Roll, Dean's List, Who's Who, Concert Choir, Soloist, Key member, Publicity Manager, "The Merry Wives of Windsor," Student Advisor, Orientation Week Comm.
- GORDON, GAIL REED**, Arcadia, Fla., L.A., Alpha Xi Delta, pledge secy., house chrmn., Rush chrmn., journal correspondent, Alfalfa Alphas, Parents' Weekend Comm., SUB Recreation
- Comm., Secy., SUB Publicity Comm., SUB Hospitality Comm., Canterbury House, Publicity Chrmn., Vestry, HATTER staff, Kappa Delta Pi, Pres., Tassel, Student Advisor, Stover Theatre, University Chorus, Junior Counselor, Panhellenic Council, SFEA.
- GREENWOOD, RICHARD**, Beverly, Mass., Bus., Beta Alpha Sigma, Ac-countancy Club, Tournament Comm.-SUB, Student Advisor, Honor Roll.
- GRINNELL, NORMAN**, Fort Lauderdale, Fla., Bus., Sigma Phi Epsilon, Parliamentarian, Intramurals.
- GUYON, BARBARA ANN**, Marathon Shores, Fla., L.A., House Council, Intramurals, Women's Intramurals Board, SFEA, Historian, V.-Pres.
- H**
- HAMPP, KURT PRESTON**, Bethesda, Md., L.A., Lambda Chi Alpha, House Manager, Ritualist, Traffic Department, Student Advisor, Green Feather Representative, Elections Comm., Chrmn., Homecoming Comm., Director of Duval Home Charity Drive sponsored by Lambda Chi Alpha and Zeta Tau Alpha.
- HARDY, SANDY**, Hollywood, Fla., L.A., IWO, Wesley Foundation, Board Representative, V.-Pres.
- HARDY, SANDY**, Hollywood, Fla., L.A., Honor Roll, Dean's List, Mortar Board, Pres., Tassel, Scroll and Key, Phi Society, Phi Alpha Theta, IWO, Wesley Foundation, V.-Pres., Board Representative, Religious Life Council, Interdenominational Tutoring Comm., Chrmn., Senator, Hatter Holiday Comm., Elections Comm., Films Comm., Academic Affairs Comm., Orientation Comm., Student Advisor, Chaudoin House Council, Honor System Committee, Ford Program, Honors Program, Miss Stetson, 2nd runner-up, Miss Hatter, 1st runner-up, Basketball Queen, 1st runner-up.
- HARGNETT, DAVID**, Jacksonville, Fla., L.A., Delta Sigma Phi, Corresponding Secy., Student Advisor, Traffic Comm., Library Comm., Commons Comm., Business Relations Comm., Co-Chrmn.
- HARGRAVE, LESTER BRIAN**, Fort Pierce, Fla., L.A., Sigma Phi Epsilon, Public Relations Officer, REPORTER staff, Greek Gab Editor, Intramurals.
- HEALY, DONNA**, Miami, Fla., L.A., HATTER staff, Sigma Delta Pi, Student Advisor, Orientation Comm., Junior Year Abroad Program in Spain.
- HEEBNER, PETER B.**, DeLand, Fla., L.A., Pi Kappa Alpha, Publicity Chrmn., Alumni Secy., Rush Chrmn., Community Service Chrmn., Orientation Comm., Green Feather Comm., Homecoming Comm., Canterbury Club, HATTER staff, REPORTER staff, Intramurals, Concert Choir, Men's Manager, General Manager, Opera.
- HERBERHOLZ, LOIS**, Miami Shores, Fla., L.A., HATTER staff, Tau Beta Sigma.
- HERRALD, JUDITH**, Baldwinville, New York, L.A., student advisor, Wesley Foundation, SFEA, Kappa Mu Epsilon.
- HIRD, RANDY**, Miami, Fla., L.A., Student Advisor.
- HOBN, DIANA SUE**, Atlanta, Ga., L.A., Canterbury Club, French Club, Honor Roll.
- HOLFIELD, RICHARD N.**, Sebring, Fla., L.A., Sigma Nu, Chaplain, Canterbury Club, Vestry, Senior Warden, Intramurals, Scabbard and Blade.
- HOOK, PENNY ANN**, North Miami, Fla., L.A., Elections Comm., Parents' Weekend Comm., LSA, Publicity Chrmn., Pres., Secy.-Treas., Religious Life Council, Christmas Program Chrmn., HATTER, Organizations Editor, Features Editor, Sigma Pi Kappa, Secy.-Treas., Historian, Mademoiselle College Board Member.
- HORTON, MICHAEL GERALD**, St. Petersburg, Fla., L.A., Student Orientation
- Comm., Hatter Holiday Comm., Parents' Weekend Comm., Wesley Foundation, Interdenominational Tutoring Service, Independent Men's Organization, Honor Roll, National Science Foundation Research.
- HOWARD, ALICE**, Lakeland, Fla., L.A., BSU, YWA, Student Advisor, Junior Counselor.
- HUGHES, BOB**, Miami, Fla., L.A., Sigma Phi Epsilon, Pres., Senior Marshal, Intramurals, All-stars, volleyball, football, Honor Roll, Math Tutor for Stetson.
- I**
- INGERICK, ELDYN L.**, DeLand, Fla., L.A., Sigma Phi Epsilon, Comptroller, Intramurals, Accountancy Club.
- J**
- JACKSON, JAMES F. (Jerry)**, Jacksonville, Fla., Bus., Green Feather Comm., Hatter Holiday Comm., BSU, Student Center Chrmn., V.-Pres., Men's Intramurals, Scabbard and Blade, Concert Choir, Men's Council, Resident Advisor, Union Board, Films Comm., Chrmn., Student Advisor, Who's Who.
- JARMAN, SALLY KATE**, Philadelphia, Pa., L.A., BSU, YWA, Religious Life Council, Disciples Student Fellowship, Honor Roll, SFEA, Student Advisor, Junior Year Abroad Program in France.
- JENSEN, JENASY**, Lake Helen, Fla., L.A., Phi Mu, Student Advisor, Canterbury Club, Interdenominational Tutoring Service, Young Democrats, Corresponding Secy., Pres.
- JOHNSON, JUDY**, Skippack, Pa., L.A., Zeta Tau Alpha, Jr. Panhellenic, Ritual Chrmn., Intramurals Chrmn., Assistant Rush Chrmn., House Council Student Director of Intramurals Board.
- JORGENSEN, TERRY L.**, Huntington, New York, L.A.,
- K**
- KEISLING, MELISSA C.**, Jacksonville, Fla., L.A., Canterbury Club, Vestry, Treasurer, Phi Alpha Theta, Ford Program, Young Democrats, SFEA.
- KELLY, TERRY**, South Miami, Fla., L.A., BSU, Ministerial Association, Young Christian Athlete Association, SFEA, Sigma Delta Pi, Junior Year Abroad Program in Spain.
- KENTNER, KATHY**, Tampa, Fla., L.A., Alpha Chi Omega, Activities Chrmn., Corresponding Secy., Standards Board, Parents' Weekend Comm., Co-Chrmn., Student Advisor, STETSON REVIEW, staff, Editor, Honor Roll, Sigma Tau Delta, Stetson Scholar, Ford Graduate Program, Green Feather Comm.
- KNIGHT, DOROTHY GWEN**, Jacksonville, Fla., L.A., Pi Beta Phi, Pledge Class Pre., Outstanding Pledge, Assistant Rush Chrmn., Rush Chrmn., Arrow Tips Editor, Pledge Supervisor, Panhellenic Council, SUB Social Comm., Orientation Comm., Green Feather Comm., Donations Chrmn., Student Advisor, House Council, V.-Pres., Emily Hall, BSU, HATTER staff, Intramurals, Dean's List, Honor Roll, Kappa Delta Pi, SFEA, Mortar Board, Secy., Tassel, Pi Kappa Phi Freshman Beauty Queen, Miss Stetson, Pi Kappa Phi Rose Queen, Admissions Office Guide, Assistant Dorm Director of Stetson Hall, Who's Who.
- KNOWLES, CLAY**, Jacksonville, Fla., L.A., Canterbury House, Vestry, Jr. Warden, Soccer, S Club, Honor Roll, Stover Theatre, DeLand Players.
- L**
- LAMONT, ROBERT S.**, Miami, Fla., Bus., Delta Sigma Phi, Rush Chrmn., Treas., Pledge Class Pres., Pres., BSU, Intramurals, All-Southern Collegiate Bowling Tournament, IFC, IFC Disciplinary Council, Union Board Billiard Cham-

- tion, Chairman of Charity Dance given for DeLand Children's Museum.
- LANDERS, LINDA JOY**, Chattanooga, Tenn., L.A., Phi Mu, Historian, Reporter, Student Advisor, Union Board, Tournaments Comm., Wesley Foundation, HATTER staff, Intramurals, Stetson Scholar, Honor Roll, Tassel, Ford Graduate Program, Woodrow Wilson Nominee, Junior Year Aboard in Germany.
- LANEY, PAT**, Birmingham, Alabama, L.A., BSU, Mission Chrmn., Freshman Council, YAW, Mission Study Chrmn., Honor Roll, Student Advisor, Interdenominational Tutoring Council.
- LAWRENCE, MICHAEL BOWIE**, St. Petersburg, Fla., L.A., Pi Kappa Phi, Historian, Student Advisor, Orientation Week Comm., Intramurals, Gamma Sigma Epsilon, Ford Graduate Program, Honor Roll, Dean's List, Scabbard and Blade, Distinguished Military Student, Resident Advisor, ROTC Battalion Commander.
- LOWRY, ROBERT**, Fort Lauderdale, Fla., L.A., Basketball Manager, Basketball Statistician, S Club, Honor Roll.
- LUCAS, SANDRA A.**, Coral Gables, Fla., L.A., SUB Communications and Publications Comm., SUB Education Comm., Homecoming Comm., Secy., Under Secy. of Student Events, Wesley Foundation, REVIEW staff, Honor Roll, Dean's List, Tassel, Secy., Scroll and Key, V.-Pres., Honors Program, Ford Program, Sigma Tau Delta, Secy., Award for 2nd Highest Average in Junior Class.
- LYON, JANET**, Lakeland, Fla., L.A., Women's Executive Council, Emily House, Parents' Weekend Comm., Secy., Homecoming Comm., Elections Comm., SUB Education Comm., Student Advisor, Honor Roll, Kappa Delta Pi, Stetson Scholar, Tassel, SFEA.
- m**
- MABRY, MICHAEL**, Tampa, Fla., L.A., Lambda Chi Alpha, SUB Tournament Committee, BSU, Dean's List, Intramurals, Beta Beta Beta, Pres., Canal Zone Junior College; Intramurals, Phi Theta Kappa, Biological Society.
- MARTIN, ELIZABETH**, Starke, Fla., L.A., BSU, YWA, Sigma Tau Delta.
- MARTIN, Paul L.**, Gainesville, Fla., L.A., Lambda Chi Alpha, Song Leader, Pledge Trainer, National Convention Delegate, Conclave Chrmn., Executive Comm., Senator, Senior Class Pres., Assembly Comm. Chrmn., Green Feather Comm. Co-Chrmn., Artists and Lecturers Comm., Student Advisor, BSU, Freshman Council, Executive Council, State Revival Team, Religious Drama, Intramurals, Stetson Scholar, Honor Roll, ODK, Concert Choir, Key Member, Opera, Resident Advisor, Who's Who.
- MASSING, DALE F.**, Erie, Pa., Bus., Sigma Nu, treas., Outstanding Pledge, Student Advisor, Resident Advisor, Intramurals, All-Conference Baseball, NAIA All-American Honorable Mention S Club, V.-Pres., REPORTER Best-All-Round Athlete, Stetson Scholar, Accounting Club, V.-Pres., ODK, Scabbard and Blade, Distinguished Military Student, Who's Who.
- MAZUR, JEANNE ELIZABETH**, Palm Bay, Fla., L.A., Phi Mu, Pledge Pres., Junior Panhellenic, Activity Award, Recommendations Chrmn., Membership Chrmn., Door-Keeper, Pres., Panhellenic Council, Student Government Screening Comm., Emily Hall House Council, Canterbury Club, Intramurals, Sports Award, Tennis Doubles Winner, Outstanding Volleyball player, Junior Counselor.
- mc**
- McCROSKY, LEN**, Florence, S.C., Mus., Canterbury Club, Pi Kappa Lambda, Phi Beta, Pres., Madrigal Singers, Phi Beta National Summer Study Scholarship, Carillonneur, University Chorus, Phi Beta Award — Most Outstanding Senior Woman in Music School.
- McHARGUE, GLYNIS**, Sebring, Fla., L.A., Zeta Tau Alpha, Assistant Treas., Ritual Chrmn., V.-Pres.—Pledge Trainer, BSU, HATTER Beauty Editor, Junior Counselor, Orientation Week Comm., Student Advisor.
- McQUEEN, JOHN DAVID**, Punta Gorda, Fla., L.A., Sigma Nu, Historian, Alumni Contact Officer, Intramurals, Dean's List.
- MELTON, JOHN RANDOLPH**, Lenoir, N.C., Mus., Stetson Scholar, Honor Roll, Kappa Kappa Psi, Treas., Madrigals, Orchestra, Band, Brass Choir.
- MERIWETHER, WALTER H.**, Sanford, Fla., Bus., The Accounting Club, Orlando Junior College; Dean's List.
- MERWIN, JANE H.**, Daytona Beach, Fla., L.A., Sigma Kappa, Rush Chrmn., Women's Greek Organization, Dean's List, Honor Roll (transfer).
- MILLER, RAYMOND**, Fort Lauderdale, L.A., Sigma Phi Epsilon, Intramurals, Freshman Basketball.
- MILLSAPS, ANNICA**, Fort Lauderdale, Fla., L.A., Alpha Xi Delta, Social Chrmn., BSU, HATTER staff, Greek Week Comm., Homecoming Comm., Miss HATTER Comm., SFEA.
- MINOR, MARY ELIZABETH**, Atlanta, Ga., L.A., Christian Science College Organization, Pres., Sigma Pi Sigma, Secretary, Physics Department Research Assistant.
- MORFAT, BONNIE FRANCES**, Orlando, Fla., L.A., Homecoming Comm., Parents' Weekend Comm., Secy. of Communications and Public Affairs, Education and Cultural Comm., Chrmn., Canterbury House, Vestry, Social Chrmn., Program Chrmn., Rep. to Religious Life Council, Canterbury Hostess-Religious Focus Week, Member of Artists and Lecturers Comm.
- MOODY, BARBARA LUBBERS**, Eau Gallie, Fla., Mus., Kappa Delta Pi, Phi Beta, Tau Beta Sigma, Band, Brass Choir, Orchestra, Woodwind Quintet, Outstanding Freshman Band Woman.
- MORRISSEY, PATRICIA ANNE**, Aberdeen, Md., L.A., Newman Club, Theatre Guild.
- MOSCHANDREAS, D. J.**, Athens, Greece, L.A., Canterbury House, Vestry, Treas., Soccer, Dean's List, Honor Roll, Kappa Mu Epsilon, Pres., Sigma Pi Sigma, Pres., Woodrow Wilson Nominee, Hon Hall House Manager, International Club, Pres., L Club, Publicity Co-Chrmn., Physics Instructor, Physics Dept., Research Asst.
- MULLINS, BARBARA**, Tampa, Fla., L.A., Student Affairs Comm., Canterbury House, REPORTER, HATTER, Stover Theatre, Debate Team, Young Democrats, Executive Comm.
- MULLINS, RICHARD A.**, Miami Springs, Fla., Bus., Sigma Phi Epsilon, BSU, Intercollegiate Computerized Marketing Competition Team.
- n**
- NASH, ANNA R.**, Sarasota, Fla., L.A.
- NAWOTKA, LAURA**, Chester, Virginia, L.A., Zeta Tau Alpha, Pledge Pres., Treas., Pres., Intramurals, Dean's List, SFEA.
- NELSON, SANFORD**, Fort Lauderdale, Fla., L.A., Sigma Nu, Kappa Pi, Scabbard and Blade.
- NORTON, DIANA**, Atlanta, Georgia, Mus., Phi Mu, Secretary, Chaplain, Emily Hall House Council, Secy., Westminster Fellowship, Pi Kappa Lambda, Tau Beta Sigma, Pres., Phi Beta, American Guild of Organists, Sub Dean, University Band, University Chorus, Honor Roll.
- MENC.**
- NUNEZ, JILL R.**, Guantanamo, Cuba, L.A., Student Advisor, Co-Chrmn., Activities and Entertainment Comm., Homecoming Comm., Canterbury House, Honor Roll, Tassel, V.-Pres., Mortar Board, V.-Pres., Mortar Board Advisor to Tassel, Sigma Delta Pi, Initiation Chrmn., International Club, Secy.
- p**
- PAGE, CARY**, Evergreen, Alabama, L.A., SUB Recreation Comm., Homecoming Comm., Parents' Weekend Comm., Reservations Co-Chrmn., Orientation Week Co-Chrmn., Honor Code Comm., Women's Executive Comm., Sr. Representative, Westminster Fellowship, Jr. Counselor, Student Advisor.
- PALMER, CHARLES B.**, Orlando, Fla., Bus., Pi Kappa Alpha, Canterbury Club, Honor Roll, Team Captain-Management Computer Game at Mich. State.
- PARKER, H. JAMES**, Lake Worth, Fla., Bus., Dorm Disciplinary Council, Wesley Foundation, Intramurals, Honor Roll, Pershing Rifles Commander, Scabbard and Blade, Secy., Beta Alpha Sigma, Aqua Hats, Distinguished Military Student.
- PARKO, JOSEPH E.**, Fort Lauderdale, Fla., L.A., transfer from Broward County Junior College, Florida State Teaching Scholarship, Young Democrats, President, Sigma Tau Delta, Pres., Ford Graduate Program, Quiz Bowl Team, English Dept. Assistant, Intramurals.
- PARSONS, SANDRA KAY**, Cocoa, Fla., L.A., transfer from Brevard Jr. College, BSU, Pres. (Brevard), Social Comm. (Stetson), WMU, SFEA, treas., Brevard: Dean's List, Phi Theta Kappa.
- PATTERSON, IAN T.**, Hollywood, Fla., Bus., Pi Kappa Phi, Treas., Warden, Social Chrmn., Senator, Screening Comm., Green Feather, Co-Chrmn., Homecoming Committee, HATTER, Intramural Editor, Freshman Basketball, Intramurals, Greek God, Men's Dorm Council, Pres., Resident Advisor.
- PENDINO, SAM D.**, Tampa, Fla., L.A., Intramurals, Debate Squad.
- POND, RICHARD G.**, Palm Beach, Fla., L.A., Sigma Phi Epsilon, Intramurals, Scabbard and Blade.
- PRIDDY, LINDA**, Chattanooga, Tenn., Mus., Alpha Chi Omega, Rush Chrmn., Song Leader, Activities Chrmn., Senator, Orientation Week Comm., Student Advisor, BSU, treas., Freshman Council, Executive Council, Panhellenic Council, Concert Choir, "The Merry Wives of Windsor." University Chorus, Concert Choir T-Squad, Key Member.
- PRIES, NANCY R.**, Miami Springs, Fla., L.A., Conrad House Council, Ford Program, Dean's List, Honor Roll, SFEA, Sigma Tau Delta.
- PUTERBAUGH, ROBERT E.**, Babson Park, Fla., Bus., Nu, Intramurals, Scabbard and Blade.
- r**
- RICHARDS, JULIET**, Bainbridge, Ga., Mus., Alpha Xi Delta, Pledge Pres., Assistant Music Chrmn., Honor Roll, Phi Beta, Tassel, Junior Year Abroad Program in Germany.
- RICHTER, GAIL FLOYD**, DeLand, Fla., L.A., Intramurals, Honor Roll, Kappa Pi, L Club, Sailing Club.
- RICHTER, JAMES**, DeLand, Fla., Bus., SGA Social Comm., Soccer, Beta Alpha Sigma, Chaplain, Accountancy Club, Distinguished Military Student, Pershing Rifles, Executive Officer, Orientation Comm., Homecoming Comm., L Club, Sailing Club, Green Feather Comm.
- RIESBECK, LAWRENCE**, Corning, N.Y., Bus., Sigma Nu, Intramurals.
- ROACH, MARNE**, Petersburg, Virginia, L.A.

- ROBERTS, WILLIAM M., Miami, Fla., L.A., SUB Social Comm. Chrmn., SUB Films Comm., REPORTER Sports Editor, Stetson Sports Information Director, Sigma Pi Kappa, Pres.
- ROGERS, DAVID WAYNE, Lysander, New York, Bus., J. C. Aspley Scholarship, Honor Roll, Beta Alpha Sigma, Accountancy Club, Treas.
- ROSELLE, DAVID J., Sarasota, Fla., Bus., Recreation Comm., Wesley Foundation, Aquahats, Atlanta Optimist Club Scholarship, Beta Alpha Sigma, Intercollegiate Business School Games Team Member.
- ROVELL-RIXX, LOIS, Miami, Fla., L.A., Phi Mu, Pledge Class V.-Pres., Treas., Student Advisor, Emily Hall House Council, Canterbury Club, Intramurals, Stetson Scholar, Honors Program, Honor Roll, Dean's List, Tassel, Secretary, Sigma Delta Pi, Corresponding Secy.
- RUTAN, EDYTHE CAROL, Atlanta, Ga., Mus., Alpha Xi Delta, Marshal, Intramurals Chrmn., Senator, Pres. of Music School, Women's Executive Council, Sophomore Representative, Stetson Hall Pres., BSU, Tennis Team, Intramurals, All Star Basketball Team, Outstanding Basketball Player, Honor Roll, Mortar Board, Phi Beta, Tau Beta Sigma, University Band, Orchestra, Brass Choir, MENC, Sr. Soloist with University Orchestra, Who's Who.
- S
SALTER, H. PHELPS, Bronxville, N.Y., Bus., Lambda Chi Alpha, Treas., Student Advisor, Parents' Weekend, Wesley Foundation, Host, Intramurals, Beta Alpha Sigma, V.-Pres., Pres.
- SALTER, TERYL-SUE W., Fort Lauderdale, Fla., L.A., Student Advisor, Parents' Weekend, Wesley Foundation, Hostess, Dean's List, Kappa Delta Pi, Treasurer, SFEA.
- SAPP, JAMES HARMAN, Orlando, Fla., Bus., transfer from Georgia Tech: Beta Theta Pi, Pledge Class Pres., Chorister, BLUE PRINT staff, Circle K., Pershing Rifles Drill Team, Stetson: Pi Kappa Phi Social Affiliate, Wesley Foundation, HATTER, Greek Editor, Intramurals, Honor Roll, Green Feather, Treas., Accounting Tutor, Accountancy Club.
- SCHNEIDER, WILLIAM J., Miami, Fla., L.A., Lambda Chi Alpha, Parliamentarian, Student Government Pres., Jr. Class Pres., Sophomore Class Pres., Freshman Class Pres., Senator, Men's Council, Wesley Foundation, V.-Pres., Pres., Religious Life Council, Stetson Scholar, Honor Roll, Dean's List, Gamma Sigma Epsilon, Secretary, ODK, Green Circle, Resident Advisor, Outstanding Freshman Man (Ye Mystic Crewe), Who's Who.
- SCHUMACHER, PAUL, Jacksonville, Fla., L.A., BSU, Hatter Holiday Comm.
- SCUDDER, HENRY, Campbell, New York, Bus., Sigma Phi Epsilon, Intramurals.
- SEITZ, MARY JANE, DeLand, Fla., Bus., Honor Roll, Dean's List, Accountancy Club, Secretary.
- SEYMOUR, ROBERT TYRONE, Jacksonville, Fla., Bus., Pi Kappa Alpha, Social Chrmn., Correspondent for "Shield and Diamond," Pike National Magazine, BSU, Intramurals, Dean's List.
- SHIPPEY, SANDRA, Jacksonville, Fla., L.A., Wesley Foundation, Commons Comm., Intramurals, CCUN, Sigma Tau Delta, Dean's List, Honor Roll, Honor's Program, Academic Council Award.
- SHUFORD, RICHARD J., Jacksonville, Fla., L.A., Lambda Chi Alpha, Scholarship Chrmn., Student Government V.-Pres., Secretary of Student Welfare, Academic Affairs Comm., Honor Code Comm., Student Advisor, Men's Council, Union Board, Student Affairs Comm., Wesley Foundation, Treas., COMPASS staff, Publications Board, Intramurals,
- All-Star Badminton, Honor Roll, Gamma Sigma Epsilon, Secy., Scabbard and Blade, V.-Pres., Resident Advisor, Distinguished Military Student, ODK, Who's Who.
- SIMMONS, GERALD E., Wauchula, Fla., L.A., Honor Roll, Teaching Assistant in Religion Department.
- SLATON, MARTHA CAROL, Damascus, Md., L.A., Pi Beta Phi, Scholarship Chrmn., V.-Pres., Honor Roll, Dean's List, Stetson Scholar, Tassel, Phi Society, Secy. of Communications, Green Feather Comm., Publicity Chrmn., Junior Year Abroad Program in France, with Honors.
- SMITH, ZOE CROOM, DeLand, Fla., L.A. SNYDER, HOWARD, Fort Pierce, Fla., Bus., Lambda Chi Alpha, Pledge Class Treas., Green Feather Comm., LSA, Green Circle, Dean's List, REPORTER, Business Manager, Publication's Board, Chrmn., Sigma Pi Kappa, Beta Alpha Sigma.
- SNYDER, NANCY, Miami, Florida, L.A., Pi Beta Phi, Scholarship Chrmn., Green Feather Comm., Hatter Holiday Comm., House Council, Conrad Hall Secy., LSA, REPORTER Staff, Tassel, Historian, SFEA.
- SOLOMON, RON, Fort Myers, Fla., L.A., Pi Kappa Alpha, Historian, Social Chrmn., Judiciary Comm., V.-Pres., Student Advisor, Intramurals, Golf Team, S Club, IFC, Young Democrats.
- SOULE, GARDNER N., Pittsford, N.Y., L.A., Lambda Chi Alpha, Historian, Education Comm., Hatter Holiday Comm., HATTER, Gamma Theta Upsilon, Dorm Council.
- STARKEY, MARGARET J., Fort Walton Beach, Fla., Mus., MENC, Secy.-Treas., State Secy.-Treas., University Chorus, Concert Choir, Key Member.
- STEELE, KENNETH RAY, Tampa, Fla., Mus., Hatter Holiday Comm., Orientation Week Comm., Homecoming Comm., BSU, Ministerial Association, Religious Life Council, BSU Summer Revival Team, Dean's List, Honor Roll, Pi Kappa Lambda, ODK, Green Circle, Concert Choir, Soloist, Men's Manager, Publicity Manager, University Chorus, Madrigal Singers, Who's Who.
- STEPHENS, MARGARET ANNE, Tallahassee, Fla., L.A., Alpha Xi Delta, Chaplain, Green Feather Comm., Miss HATTER Contest Comm., Stetson Hall House Council, BSU, Honor Roll, Kappa Delta Pi, Jr. Counselor, Concert Choir, Key Member.
- STONE, WILLIAM H., Jacksonville, Fla., Bus., Sigma Nu, Treas., Accountancy Club.
- SWOPE, ANNE H., Miami, Fla., L.A., Alpha Xi Delta, V.-Pres., Pledge Trainer, Student Advisor, Jr. Counselor, Parents' Weekend Comm., Co-Chrmn. of Faculty Relations Comm.
- t
TARDIF, ROBERT, Dunedin, Fla., L.A., Pi Kappa Alpha, Scholarship Chrmn., Men's Dorm Council, Intramurals, TINC, Pres.
- THOMPSON, JAMES E., Vero Beach, Fla., Mus., Pi Kappa Phi, Chaplain, Historian, BSU, Executive Council, Intramurals, Orientation Comm., Student Advisor, Orchestra, Band, Operations Manager, Outstanding Freshman Band Award, Pep Band, Director, Kappa Kappa Psi, Secy., V.-Pres., Green Circle, Parents' Weekend Comm., Co-Chrmn., Senator, Pres. of Music School.
- THOMPSON, MARY, Fernandina Beach, Fla., L.A., Zeta Tau Alpha, Pledge Class Pres., House Chrmn., Parents' Weekend Comm., Orientation Week Comm., Green Feather Comm., Homecoming Comm., Miss HATTER Comm., Chrmn., HATTER Editor, Publications Board, Intramurals, Gamma Theta Upsilon, Quiz Bowl Team.
- THORNE, JONATHAN BRINCK, Delray Beach, Fla., Bus., Delta Sigma Phi, Soccer.
- TRAUT, RICHARD KENNETH, Indianlantic, Fla., L.A., Pi Kappa Phi, Intramurals.
- TUNNELL, PRISCILLA JONES, Atlanta, Ga., Mus., Alpha Xi Delta, Song Leader, Concert Choir, Key Member, Student Director, University Chorus, BSU, AGO, Madrigals, Stetson Hall House Council, Honor Roll, REPORTER staff.
- TUSSING, LEWIS BENTON, Fort Lauderdale, Fla., L.A., Lambda Chi Alpha, V.-Pres., House Manager, Executive Comm., Pledge Class Secy., Green Feather Committee, Orientation Week Comm., Traffic Department, Sr. Judge, Westminster Fellowship, REPORTER, Intramural Editor, Sports Writer, Intramurals, All-Stars, Student Intramural Director, Sailing Club, V.-Pres., Pres., Aqua-Hats, Ski Club.
- TYSON, GARY M., Ocala, Fla., L.A., Pi Kappa Phi, House Manager, Warden, Intramurals, Honor Roll, Scabbard and Blade, Distinguished Military Student.
- v
VAIL, ARLENE, Fort Lauderdale, Fla., L.A., Phi Mu, Assistant Ritual Chrmn., Assistant Social Chrmn., Assistant Membership Chrmn., Standards Chrmn., V.-Pres., Student Spirit Comm., Secy.-Treas. Canterbury Club.
- VARNEDOE, MARY LOU, Palatka, Fla., L.A., Delta Delta Delta, Sponsorship Chrmn., Fraternity Education, Homecoming Comm., Green Feather Comm., SUB Social Comm., SUB Recreation Comm., Honor Roll, Junior Counselor, Student Advisor, Co-Ed of the Week.
- VICK, BINGHAM L., Charlotte, N.C., L.A., Pi Kappa Phi, Chaplain, Song Leader, Senator, BSU, Executive Council, Pres., Concert Choir, Key Member, General Manager, Student Leader, University Chorus, Assistant Manager, Madrigal Singers, Chrmn., Honor Roll, Green Circle, ODK, Who's Who.
- VINCENT, JEROUX ALLEN, Fort Pierce, Fla., L.A., Disciples Student Fellowship, Gamma Theta Upsilon, Phi Alpha Theta, Quiz Bowl Team.
- w
WACHSMUTH, KAYE, Charlotte, N.C., L.A., Delta Delta Delta, House Pres., Pledge Trainer, Scholarship Chrmn., Outstanding Pledge, Homecoming Committee, Parents' Weekend Comm., Stetson Hall House Council, Jr. Counselor, Student Advisor, Intramurals, Honor Roll, Beta Beta Beta, Scroll and Key Mention—Jr. in Biology, Kate Ellis Carlon Scholarship Award, Ford Graduate Program, Mortar Board, Tassel, Summer Fellowship at Oak Ridge National Laboratory, Who's Who.
- WAGNER, SKIP, Largo, Florida, L.A., Sigma Phi Epsilon, Rush Chrmn., Scholarship Chrmn., Intramurals Chrmn., Ritual Chrmn., Varsity Track, Soccer, S Club, Homecoming Host Candidate.
- WALLACE, STANLEY W., Sebring, Fla., L.A.—Sigma Nu, Intramurals, Kappa Mu Epsilon, Green Circle, Chemistry Honorary.
- WANDS, NANCY, Deerfield, Illinois, L.A.—Phi Mu, Social Chrmn., Panhellenic Delegate, Membership Chrmn., Women's Council, Traffic Committee, Sr. Rep., Intramurals, Honor Roll, Co-Chrmn. of Greek Week, SFEA.
- WARD, BRENDA, Fort St. Joe, Fla., L.A.—Zeta Tau Alpha, Pledge Class Pres., Social Chrmn., Membership Chrmn., Secretary, Miss Stetson Contest.
- WARTHEN, KATHY ANNE, Vidalia, Ga., L.A.—Zeta Tau Alpha, Historian, Panhellenic Delegate, Intramurals, Hon-

or Roll, Ford Program Fellow, Panhellenic President, Stetson Hall House Council, Young Democrats, Sec., Tassel, Homecoming Co-Chrmn., Homecoming Hostess, Who's Who.

WATERS, ONEITA ANELL, Homestead, Fla., Mus.—BSU, Co-Chrmn. of Missions, Christmas Program, University Chorus, Concert Choir, T-Squad, L Club, Secretary, V.-Pres., Pres., AGO, MENC.

WEIPPERT, DAVID A., Jacksonville, Fla., L.A.—Sigma Phi Epsilon, Outstanding Pledge, V.-Pres., BSU, Intramurals, Honor Roll.

WELLS, ROBERT, Miami, Fla., Bus.—SUB Social Comm., BSU, Independent Men's Organization, Secretary-Treas., Beta Alpha Sigma, Pershing Rifles, Executive Officer, Rifle Team.

WHELAN, BETSY, Santurce, Puerto Rico, L.A.—Phi Mu, Pledge Class Treas., Social Service Chrmn., Treas., Fraternity Information Chrmn., Newmann Club, Intramurals, 1st Place, Tennis Doubles, SFEA, Activities Chrmn.

WHITE, ARTHUR, Orlando, Fla., L.A.—Canterbury Club, Stover Theatre, Young Democrats, Publications Chrmn.

WHITE, GENE, Daytona Beach, Fla., Bus.—Sigma Nu, IFC, Social Chrmn., Soccer, Co-Captain, All-Conference, Intramurals, Green Circle, Homecoming Comm., Senator, S Club, Secretary, Pres., IFC Treas.

WONG, EMILY, Kowloon, Hong Kong, Bus.—Alpha Chi Omega, BSU, International Club, Sigma Beta Chi.

WOOFER, LINDA KAY, Delray Beach, Fla., L.A.—Alpha Chi Omega, 1st V.-Pres., Public Relations Chrmn., Pledge Scholarship Chrmn., SUB, Corresponding Secretary, Publicity Chrmn., Recreation Comm., Green Feather Publicity Chrmn., Homecoming Comm., Traffic Comm., BSU, YWA, Publicity Chrmn., HATTER Staff, Review Staff, Intramurals, Stetson Scholar, Honors Program, Ford Program, Honor Roll, Dean's List, Sigma Tau Delta, Quiz Bowl, German Club, Academic Council Award, University Band, Student Advisor, Woodrow Wilson Candidate, Who's Who.

Y
YAEGER, JAMES, Terre Haute, Ind., Bus.—Sigma Nu, Marshal, Co-Rush Chrmn., Varsity Basketball, Co-Captain, Don Iverson Desire Award, S Club, Intramurals, Honor Roll, Green Circle, Treasurer.

law seniors

RAYMOND A. ALLEY, JR.—Tampa, Fla., Phi Delta Phi.

FRANK JOHN ALOIA—Fort Myers, Fla., Phi Delta Phi, Treas., Co-Ed. of Sr. Placement Roster.

CHARLES LOGAN BAILIFF—Tampa, Fla., Delta Theta Phi; Pol. and Soc. Chrmn., Rush Co-Chrmn., Amer. Law Student Assoc. rep., National Convention delegate, Honor Court Chancellor, Student Orientation Comm. Advisor, Editor, Student Directory suppl., Freshman rep. to Executive Council, Inns of Court, Law Review Study Comm., Christian Legal Society, Who's Who, Medical Jurisprudence award, Ford Foundation Fellow, Nat. Secy., House American Law Student Assoc., Chrmn., American Bar Assoc., Chicago, Ill.; Young Republicans; ODK, Pres., American Society of Inter. Law, American Judicature Society, Student Placement Comm., J.D. Comm., Barristers' Club.

ANTHONY, A. BALASSO, St. Petersburg, Fla.—Phi Delta Phi, Associate Justice of Honor Court, Publicity

DAVID W. BARROW III, Milwaukee, Wis., Canterbury Club.

PETER P. BEHUNIAK, St. Petersburg, Fla.—Co-Chrmn., SBA, Moot Court Comm.; General Chairman, SBA Comm. for Retarded Children's Annual Christmas Party; Sr. Class Honor Court Rep., Pub. Defender Clinic, Open Moot Court Competition.

WILLIAM F. BLEWS, St. Petersburg, Fla.—SBA Pres., Co-Ed. of 1935 Student Directory, Amer. Law Student Assoc. Convention rep., Phi Delta Phi; Rush Chrmn.

JAMES M. BRICKLEY, St. Petersburg, Fla.—Delta Theta Phi; Dean, Tribune, Treas., Honor Court Justice, Dean's List, Dana Scholarship winner.

JAMES D. BROWN, JR., St. Petersburg, Fla.—Phi Delta Phi, Associate Justice of Honor Court, Executive Council; Co-Chrmn. Public Relations Comm., Co-Chrmn. Constitutional Revision Comm.

SAMMY CACCIATORO, Orlando, Fla.—Delta Theta Phi, bailiff, SBA Pres., Jr. class treas., SBA treas., Honor Court Chief Justice, Honor Roll, Charles A. Dana Scholarship Award in US Constitutional Law, Fresh., Advocacy and Brief Award, Who's Who, Moot Court Competition, Moot Court Comm., Public Defender Clinic.

JERRY C. COBB, Gulfport, Fla.—Men's Executive Council, Delta Theta Phi, clerk.

KENNETH C. DEACON, JR., St. Petersburg, Fla.—Orientation Co-Chrmn., Inns of Court chrmn., Moot Court, Honor Court Justice, Honor Roll, Delta Theta Phi, Steinhardt Award for scholastic excellence and leadership.

BURTON EASTON, Clearwater, Fla.—Public Defender Clinic, Delta Theta Phi.

JOHN C. EICHRODT, Miami, Fla.—SBA Secretary, Phi Alpha Delta, Charles A. Dana Scholarship, Delta Theta Phi freshman scholastic award.

M. DANIEL FUTCH, JR., Jacksonville, Fla.—Delta Theta Phi; bailiff, Dean, Inns of Court Council.

RICHARD A. HIRSCH, Tampa, Fla.—freshman advisor, Inns of Court Comm., Phi Delta Phi.

ELMO R. HOFFMAN, Jacksonville, Fla.—Phi Alpha Delta, marshal, Justice, Jr. class, Pres., Moot Court Comm., Chrm., Athletic Comm., Chrmn., Constitutional Revisional Comm., Dana Scholarship, Outstanding Participant Freshman Moot Court, Moot Court Team for National Competition, Who's Who.

ROBERT E. HOWARD, Goose Point Park, Mich., Phi Alpha Delta.

PHILIP G. HUNT, Montgomery, Ala.—Phi Delta Phi.

WALTER ERNEST MACKOUL, Jacksonville, Fla.—Phi Delta Phi, International Convention delegate, SBA; Secretary, V.-Pres., Honor Court Attorney, House Comm., Chrmn., Legal Aid Comm., Chrmn., Public Defender Fellowship, Moot Court Open Competition, Associate Justice, Freshman Moot Court.

ERNEST S. MARSHALL, Oneco, Fla.—Outstanding Participant Award, Freshman Moot Court, Phi Alpha Delta, Honor Roll.

CORRINE McCLURE, Bradenton, Fla.

DAVID W. McKAY, Delray Beach, Fla.—Freshman Moot Court, Advocate of the Day.

BRUCE T. McKINLEY, St. Petersburg, Fla.—Phi Delta Phi; Secretary, Honor Court Associate, Justice, Attorney, Honor Roll, Dana Scholarship, Joint Award for best brief in Freshman Competition, Inns of Court Council, Moot Court, Student Directory.

LARRY KEITH MEYER, St. Petersburg, Fla.—Phi Delta Phi, Honor Court Justice, Sr. Class, V.-Pres., Inns of Court

Council, Co-Ed. of Student Directory, Freshman Scholarship Award, Dana Scholarship, Overseer's Scholarship.

JOHN A. MIKLOS, Largo, Fla.—Delta Theta Phi.

MARSHALL EDWARD NANCE, III, Ft. Lauderdale, Fla.—Sigma Phi Epsilon, Delta Theta Phi; Tribune, Co-Social Chrmn., SBA treas., Freshman Moot Court Award.

WILLIAM L. PENROSE, St. Petersburg, Fla.—Phi Delta Phi, Co-Chrm., Orientation Comm., Freshman Scholarship, Charles A. Dana Scholarship.

GEORGE A. PIERCE, JR., St. Petersburg, Fla.—Phi Delta Phi.

ANTHONY I. PROVITOLA, DeLand, Fla.—Moot Court National and State Competition.

JAY REYNOLDS, New Haven, Conn.—Phi Delta Phi, SBA, Moot Court Competition, SBA Freshman Moot Court judge, SBA Retarded Children's Party Comm., Co-Chrm. Legal Comm.

JAMES J. ROWAN, St. Petersburg, Fla.—Delta Theta Phi; treas., Co-Chrm., Scholastic Committee of Student Bar.

CHRISTOPHER F. SAPP, St. Petersburg, Fla.—SBA treas., Executive Council, Honor Court Clerk, AUSA Comm., Honor Court Comm., Law Review Comm., Chrmn., Constitutional Revisional Comm., Dean's List, Delta Theta Phi, Social Chrm.

STEPHEN SCHWARZ, St. Petersburg, Fla.—Phi Delta Phi, Jr. class, Pres., Freshman class, V.-Pres., Young Republican Club.

ROBERT T. SCOTT, Miami, Fla.—Phi Delta Phi, Honor Roll, Dana Scholarship, Moot Court, Competition.

E. CLAY SHAW, JR., Miami, Fla.—Sigma Nu, Phi Delta Phi, treas., Sr. class, treas., CPA, American Jurisprudence Award in Federal Taxation.

JAMES W. SMITH, Live Oak, Fla.—SBA Public Relations Comm., Chrmn., Open Moot Court Participation, Freshman Moot Court judge, Phi Delta Phi.

JOSEPH A. SOLE, Fort Pierce, Fla.—Phi Alpha Delta, secretary, vice justice.

JOSEPH L. THURY, Tampa, Fla.—Sigma Phi Epsilon, Phi Alpha Delta, Dana Scholarship, Perry Nichols Award, Barrister Award, Public Defender Clinic, Moot Court Team.

JOHN TOMLINSON, JR., Jacksonville, Fla.—Who's Who, Chief Justice Honor Court, President Senior Class, Freshman Class Advisor, Ford Foundation Fellowship Recipient, Moot Court, Treasurer SBA, Judge Freshman Moot Court, American Judicature Society, Delta Theta Phi.

MELVIN TRUTE, Miami Beach, Fla.—Delta Theta Phi; Ritual Master, Charles Dana Scholarship, American Jur. 2nd. award high grade in State Constitutional Law.

NEIL E. WEBB, Cadillac, Mich.—Phi Delta Phi, Secretary Freshman and Senior Classes, Polo, Public Defender Program.

ROLAND E. WILLIAMS, JR., Jacksonville, Fla.—Phi Delta Phi; President and Social Chairman, Freshman Class Treasurer, Inns of Court Council President, Best Brief award in Moot.

CLARK WADE YEAKLE III, St. Petersburg, Fla.—Phi Delta Phi; Chairman—Social Committee, Chairman—Bar Admissions Committee, Social Committee, Meeting Committee, Member—Host Committee, Housing Committee, First in Senior Class, Honor Roll, Dean's List, Freshman Full Scholarship, Dana Full Scholarship, Overseer's Full Scholarship, Barrister's Club Full Scholarship, State Moot Court Competition, National Moot Court Competition, Who's Who, Public Defender Clinic, Barrister's Club.

Juniors

a

ABLES, MICHAEL, Sanford, Fla., 140, 206.
 ACKERMAN, CARL, Tampa, Fla., 140, 214.
 ALDRICH, KATHY, Sarasota, Fla., 140, 182, 258.
 ALONSO, MARIA, Miami, Fla., 140.
 ANKE, ROBERT, Pittsburgh, Pa., 140.
 ARCHIBALD, G. F., DeLand, Fla., 140.
 ASHLEY, JOYCE, Jacksonville, Fla., 140, 190, 254, 258, 268, 269.
 AUSINSCHE, BAIBA, Solna, Sweden, 140.

b

BARROSO, JUAN, Habana, Cuba, 140.
 BAUBE, JANICE, Mt. Vernon, Fla., 140, 190.
 BAUER, FRANK, Pinellas Park, Fla., 140, 187.
 BEACH, MARCI, Holly Hill, Fla., 140.
 BEEMAN, PAUL, Miami, Fla., 140.
 BIGELOW, VINING, Pine Orchard, Conn., 140, 214, 224, 258.
 BIRREL, MARY, Cocoa Beach, Fla., 140, 258.
 BISHOP, RANDI, Clearwater, Fla., 140, 190.
 BLANK, PAUL, Baltimore, Md., 140.
 BLAZER, CAROL, Fort Myers, Fla., 140, 258.
 BOENFALK, JOHN, Rye, N.Y., 140, 194.
 BOYKIN, Ron, Jacksonville, Fla., 140.
 BROCK, PATRICIA, St. Cloud, Fla., 140.
 BRADLEY, CHARLENE, Hialeah, Fla., 140.
 BRANNAM, JULIA, Jacksonville, Fla., 140, 190, 258.
 BRANAN, SAMUEL (RICK), Vero Beach, Fla., 140, 206, 258, 268.
 BERT, PEGGY, Flagler Beach, Fla., 140.
 BROCKETT, GAIL, Pensacola, Fla., 140.
 BROWN, TANA, Columbus, Indiana, 140, 179, 247.
 BRYANT, FRED, St. Petersburg, Fla., 140, 206, 229.
 BURNETT, LANE, Jacksonville, Fla., 140, 202.
 BURNS, ROBERT, Florence, S.C., 140.
 BUTLER, JACK, Boca Raton, Fla., 140, 206, 252.

c

CALDAS, HENRY, Cocoa, Fla., 140, 187, 224, 256.
 CARAMEROS, TONI, Miami, Fla., 140, 182, 209.
 CAREFOOT, CONNIE, Fort Meade, Fla., 140, 182, 265.
 CARTER, DONNA, Orlando, Fla., 140, 257.
 CARTER, FRANK, Chevy Chase, Md., 140, 194.
 CAROW, MARCIA, Orlando, Fla., 141.
 CARTLEDGE, JOYCE, Miami, Fla., 141, 265.
 CASTILLO, ANGEL, Los Angeles, Calif., 141, 252, 268.
 CAULLEY, MIKE, Jacksonville, Fla., 141.
 CEBALLO, LOUIS, Margate, Fla., 141.
 CHICKERING, SUSAN, Camden, S.C., 141, 188, 199.
 CHRISTY, WALTER, Orlando, Fla., 141.
 CLARKE, LARRY, South Miami, Fla., 141.
 CLIFTON, DORIS, DeLand, Fla., 141.
 CLINE, BARBARA, Panama City, Fla., 141.
 CLINE, LINDA, Dunedin, Fla., 141, 179, 258.
 COKER, DAN, Winter Haven, Fla., 141, 224.
 COLE, LEE R., Pembroke, Mass., 141.
 COMBS, NANCY, DeLand, Fla., 141, 179, 254, 258, 268.
 COURSEY, CHARLES, Palatka, Fla., 141.
 CULP, MILTON, DeLand, Fla., 141, 211.
 CURNSKIE, MARY ANN, Miami, Fla., 141.

d

DALE, SHERRY, Maitland, Fla., 141.
 DAVIDSON, PATTI, Columbus, Ga., 141.
 DAVIS, DAN, Jacksonville, Fla., 141.

DAVIS, KEVIN, St. Petersburg, Fla., 140, 206.
 DAWSON, JACK, Venice, Fla., 141, 206, 252, 254, 258, 267, 268.
 deMIRANDA, FRANK, Miami, Fla., 141.
 DICKEY, PAUL, Miami, Fla., 141.
 DILLARD, CAMILLE, Tampa, Fla., 141, 174.
 DUDLEY, KAREN, Weirsdale, Fla., 141.

e

ENSTICE, RICHARD, Melbourne, Fla., 141.
 ESTENSON, JANET, Jacksonville, Fla., 141, 219.
 ESTES, SHARON, Fort Benning, Ga., 141, 179, 258, 269.
 EUBANKS, DIANE, Jacksonville, Fla., 141, 174.

f

FENDT, FRED, Wayne, N.J., 141, 187.
 FLIPPO, BOBBY, Eustis, Fla., 142, 190, 258, 268.
 FRAME, JIM, Barrow, Fla., 142.

g

GAINERY, BETSY, Marathon Shores, Fla., 142.
 GARDNER, LYNN, St. Petersburg, Fla., 142, 258.
 GARRETT, POLLY, DeLand, Fla., 142.
 GENTRY, JAMES, New Smyrna Beach, Fla., 142.
 GIBSON, JIM, DeLand, Fla., 142.
 GILBERT, CHARLES, Jacksonville, Fla., 142.
 GONZALEZ, UMBERTO, Caracas, Venezuela, 142.
 GONZALES, RAMON, Orlando, Fla., 142.
 GRAEF, PAT, Westfield, N.J., 142.
 GRANA, MADELINE, Jacksonville, Fla., 142.
 GRIMM, BETSY, West Palm Beach, Fla., 142, 258.
 GRUBER, CRAIG, Lake Park, Fla., 142, 211.
 GUENTHER, LINDA, DeLand, Fla., 70, 85, 142, 179.
 GUSSMAN, DIANE, Silver Spring, Md., 142, 199, 204.

h

HACKETT, PAUL, Miami, Fla., 142.
 HAIN, FRED, DeLand, Fla., 142.
 HAIRE, JOHN, Vero Beach, Fla., 142, 206.
 HANSON, ALICA, DeLand, Fla., 142.
 HARDMAN, JOHN, Hollywood, Fla., 142.
 HARMER, WENDY, Pompano Beach, Fla., 142, 258, 268.
 HARRISON, YVONNE, Miami, Fla., 142.
 HEDRICK, CHRIS, Vienne, Va., 142.
 HOOD, MICHAEL, Homestead, Fla., 142.
 HOOKER, CAROL JEAN, Pompano Beach, Fla., 142, 174, 257, 258.
 HOOKER, MARY, Ft. Myers, Fla., 142.
 HOWARD, JEANNE, Cocoa, Fla., 142.
 HUTCHINSON, STEPHEN, DeLand, Fla., 142, 189.

j

JACKSON, DON, Griffin, Ga., 142, 206, 224.
 JACKSON, KATHY, Orlando, Fla., 142, 199.
 JACKSON, LAVERNE, Jacksonville, Fla., 142, 174, 217.
 JAMES, MELVIN, DeLand, Fla., 142, 195.
 JAMES, TRISH, Palatka, Fla., 142, 184, 258, 265.
 JOHNSON, CHARLOTTE, Orlando Beach, Fla., 142.
 JOHNSON, GREG, Ormond Beach, Fla., 142, 195.

k

KAYSER, ROBERT, Fort Lauderdale, Fla., 142.
 KEIGLEY, RICHARD, Balboa His., Canal Zone, 142.
 KENNEDY, TERRI JO, Jacksonville, Fla., 142, 182, 268, 74.
 KIRKPATRICK, GRACE, Jacksonville Beach, Fla., 142, 258.
 KLEINSCHMIDT, CHARLES, Hollywood, Fla., 142, 262.
 KNAPP, RICHARD, Ft. Lauderdale, Fla., 142, 268, 250, 256, 269.
 KOHN, RICHARD, St. Petersburg Beach, Fla., 142, 202.

l

LADY, CAROLYN, Washington, D.C., 143, 264.
 LEDBETTER, GWEN, DeLand, Fla., 143.
 LEITON, VIRGINIA, Cocoa Beach, Fla., 143.
 LINZEE, TOM, Fort Jefferson, N.Y., 143, 189.
 LITTLE, MARGARET, Clearwater, Fla., 143, 184.
 LONGBOTOM, HELEN JANE, Spring, Fla., 143.
 LORENZO, MARCOS, Guantanamo, Cuba, 143.

m

MAAS, JAN, Katonah, N.Y., 143, 195.
 MADDOCK, PETE, Fort Lauderdale, Fla., 143, 211.
 MANNING, LAURIE, Sarasota, Fla., 143, 184.
 MARCH, BOBBIE, Bridgeport, Conn., 89, 258, 190, 193.
 MASTRY, DENNIS, Belize, Brit. Honduras, 143, 189.
 MATTHEWS, FRED, New Smyrna Beach, Fla., 143.
 MAXWELL, GEORGE, Melbourne, Fla., 143, 202.
 McBRIDE, BILL, Stone Mt., Ga., 202, 264, 143.
 McCARLEY, ROBERT, Fort Pierce, Fla., 143.
 McCRANIE, SANDRA, Jacksonville, Fla., 143.
 McCREADY, MARGIE, Orlando, Fla., 143, 179.
 McCULLOUGH, FRANK, Charleston, W. Va., 143, 211.
 McDONALD, DOTTIE, Coral Gables, Fla., 258, 143, 199.
 McGARTHY, BETSY, Eustis, Fla., 143, 184.
 McGEE, JOHN, New Orleans, La., 143.
 MEDCLING, JAY, Miami Beach, Fla., 143.
 MEDRANO, GENA, Miami, Fla., 143, 250, 268.
 MEISENHEIMER, JANE, Fort Walton Bch., Fla., 143.

MIDKIFF, SKIPP, Deltona, Fla., 143.
 MONCRIEFF, SCOTT, Neptune Beach, Fla., 143, 195.
 MONTERO, MIRIAM, Miami, Fla., 143.
 MORE, RON, New Brockton, Ala., 143.
 MORGAN, DAVID, Miami, Fla., 255, 258, 268, 252, 143, 206.
 MORCAN, HELEN, Miami, Fla., 143, 199.
 MORRIS, KITTY, Westfield, N.J., 258, 250, 143, 199.
 MORRIS, BILL, Pensacola, Fla., 255, 268, 143, 206.
 MULLIN, BRUCE, Winter Park, Fla., 143.

n

NALL, BETSY, Smyrna, Ga., 143, 179.
 NAPOLI, GENE, Coral Gables, Fla., 143, 189.
 NAPOLI, WILLIAM, Coral Gables, Fla., 143, 189.
 NEMEC, RUTH, Palm Beach, Fla., 143.
 NICODEMUS, VERNON, San Antonio, Tex., 143.
 NICOLETTO, SHARON, Tampa, Fla., 143.

o

OGLESBY, ROB., Palm Beach, Fla., 143, 196, 252.

p

PADGETT, PHILLIP, Nashville, Tenn., 143.
 PARES, SHARON, Miami, Fla., 144.
 PENDLETON, GLENN, DeLand, Fla., 144.
 PHILLIPS, FRED, Chicago, Ill., 144.
 PHILLIPS, REBECCA, Fort Lauderdale, Fla., 144, 174, 250.
 PICKERING, ROY, Datona Beach, Fla., 144.
 PIERSON, ROGER, Cromwell, Conn., 144, 203.
 PIKE, RACHEL, Naples, Fla., 144, 265.
 PLUMER, JANN, Pahokee, Fla., 257, 258, 144, 184, 182, 268.
 POOSER, CRAIG, Jacksonville, Fla., 144.
 POZDENA, GWEN, Darien, Conn., 258, 144, 221.
 PRICHARD, MARY, DeLand, Fla., 258, 268, 144, 179, 269.
 PYLKAS, NINA, Pinellas Park, Fla., 258, 268, 269, 254, 144, 179.

r

RAWLS, CLARENCE, Miami, Fla., 144, 189.
 REDD, THEODORE, Kissimmee, Fla., 144, 189.
 REY, CLAIR, Miami, Fla., 144, 258.
 REYNOLDS, RICHARD, DeLand, Fla., 144.
 RINTZ, RICHARD, DeLand, Fla., 144.
 ROBERTS, JAN, Cazenovia, N.Y., 255, 144, 264.
 ROBERTS, MARSHALL, Jacksonville, Fla., 144, 213.
 ROBINSON, BILLIE, Daytona Beach, Fla., 144, 199.
 RODGERS, SUSAN, Valdosta, Ga., 144, 184.



ROSENBAUM, HENRY, Atlanta, Ga., 144, 189.
ROTH, JAMES, Miami Beach, Fla., 144.
RYBOLT, ARLEN, Orlando, Fla., 144, 174.

s
SANCHEZ, SERGIO, Key West, Fla., 144, 213.
SCHAVEL, ROBERT, Massapequa Park, N.Y., 144.
SCHAFER, LYNN, Sarasota, Fla., 144, 185, 182, 258.
SEAMAN, JUDITH, Sanford, Fla., 144.
SEIPP, PHIL, Coral Gables, Fla., 144, 194.
SHAFFER, JEAN, DeLand, Fla., 144.
SHAPIRO, BOB, Westfield, N.J., 144, 189.
SHEARER, CAROL, Indiantonic, Fla., 144, 177.
SCHMIDT, MARY, Clearwater, Fla., 144, 180.
SMALLEY, DAN, Plainfield, N.J., 144.
SMARTT, JAMES, Abington, Pa., 144, 264, 189.
SMITH, DARLENE, Valdosta, Ga., 255, 257, 268, 144, 180.
SEIDER, PAUL, Fort Lauderdale, Fla., 213, 145.
SNOW, BRUCE, Delray Beach, Fla., 145.
SPEICHER, JACOB H., Fort Lauderdale, Fla., 145, 213.
SPIVEY, BARRY, DeLand, Fla., 145, 268, 196, 255.
SPRINGER, JAMES LARRY, Bradenton, Fla., 145.
SPOUSE, HARRIET, St. Petersburg, Fla., 145.
STACEY, KAY, Miami, Fla., 258, 145, 186.
STANFIELD, LIZ, Atlanta, Ga., 268, 252, 145, 177.
STILLWELL, HOWIE, Ormond Beach, Fla., 145, 224.
SWAYNE, BILL, Clewiston, Fla., 196, 145.

t
THARP, DOROTHY, Dallas, Texas, 145, 199.
THOMAS, JAMES, Ft. Pierce, Fla., 256, 268, 145, 213.
THOMAS, KATHERINE, Tampa, Fla., 145.
THOMPSON, BEN, Jacksonville, Fla., 145, 229.
THOMPSON, JOHN, Gainesville, Ga., 145, 203.
THURTY, JO, Jacksonville, Fla., 145, 258.
TroxEL, TED, Ft. Lauderdale, Fla., 145, 213, 252.
TUBE, JOHN, N. Miami, Fla., 154, 185, 258, 269.
TUBBS, CAROLYN, DeLand, Fla., 247, 145, 193.
TUNNELL, DORIS, Homestead, Fla., 145.
TUTT, DON, North Miami, Fla., 196, 145.

u
UPSHAW, MARY, Jacksonville, Fla., 268, 145.

v
VANN, PAT, Eau Gallie, Fla., 264, 247, 145, 218, 221.
VEGA, RAMON, La Habana, Cuba, 145.
VOSSBERG, BETTY, Umatilla, Fla., 145.

w
WALKER, BETTY, Miramar, Fla., 145.
WALKER, WILLIAM, DeLand, Fla., 145.
WATSON, ROBERT, Honeoye, N.Y., 145, 213.
WEBER, RON, Charleston, S.C., 145.
WELCH, JIM, Chantilly, Va., 145, 213.
WEST, JOHN, Lakeland, Fla., 145.
WIELAND, WILLIAM, Mt. Pleasant, Ohio, 145.
WIGGINS, WEBB, Cedartown, Ga., 267, 145, 252.
WILKERSON, STEVE, Albany, Ga., 145, 252, 267.
WILLIAMS, ANITA, St. Petersburg, Fla., 145, 180.
WILSON, MARY GLENN, Tampa, Fla., 145.
WIMBER, HAROLD, Jacksonville, Fla., 145.
WOOD, SHIRLEY, Bradenton, Fla., 145.
WRIGHT, BECKY, Meridian, Miss., 149.
WRIGHT, JUDITH, Americus, Ga., 258, 145, 180.

y
YAKOTS, NANCY ZANE, DeLand, Fla., 83, 145, 258, 197, 201, 255, 269, 264.
YORK, FRED, St. Petersburg, Fla., 145.

z
ZUPISCH, MARILYN, Belleville, Illinois, 145.

sophomores

a
AREL, TERRY, Eustis, Fla., 146, 252.
ADAMS, ALICE, Orlando, Fla., 146.
ADAMS, ELMO, Orlando, Fla., 146.
ALLGIER, DUANE, Orlando, Fla., 224, 146.
AMBACHTSHEER, PIETER, Orange City, Fla., 146.
ANDERSON, JOHN, Jacksonville, Fla., 146, 206.
ARMBRUSTER, DAVID, Atlanta, Ga., 146.
ARMSTRONG, JOYCE, Hollywood, Fla., 261, 258, 146, 174.
ASH, GEORGIA, Fort Lauderdale, Fla., 146, 258, 219.
ASHLEY, MARGIE, Stuart, Fla., 146, 219.

b
BADGLEY, RICK, St. Petersburg, Fla., 224, 146, 187.
BAIN, TERRY, West Palm Beach, Fla., 146, 174.
BAKER, GARY, Chappaqua, N.Y., 146, 187.
BATESEL, GUY, St. Augustine, Fla., 146, 206, 229.
BEASLEY, RICHARD, Orlando, Fla., 146.
BENSON, ARTHUR, Dade City, Fla., 146.
BESTE, FRED, Baltimore, Md., 214, 146.
BIDWELL, BILL, Orlando, Fla., 146, 194.
BIGGINS, FRANK, Daytona Beach, Fla., 146.
BLACKBURN, NEAL, DeLand, Fla., 146, 199.
BOBLITT, JANICE, Hollywood, Fla., 146.
BONAL, NANCY, Ft. Lauderdale, Fla., 146, 182.
BOSLEY, GALE, Mentor, Ohio, 146, 190.
BOWEN, SANDY, Ft. Lauderdale, Fla., 146, 219.
BOWER, SUSAN, Ft. Lauderdale, Fla., 146.
BOWLES, SANDRA, Martinsville, Va., 146, 193.
BOWMAN, BRUCE, Bethel, Conn., 194, 146.

BOYD, HELEN, Sarasota, Fla., 146.
BRADFORD, BRUCE, Key Biscayne, Fla., 146.
BRENDEL, GINGER, Delray Beach, Fla., 146.
BRENT, FRED, Winter Park, Fla., 146.
BRESLIN, GEORGE, Jacksonville, Fla., 146.
BRIGHT, SUSAN, Miami, Fla., 146.
BRIGGS, MIKE, Jacksonville, Fla., 146, 194.
BRIDGEC, RICHARD, Tallahassee, Fla., 146.
BROWN, BONNIE, Miami Springs, Fla., 146.
BROWN, JOHN, Huntington, Ind., 146.
BURNS, RICHARD, DeLand, Fla., 146, 211.

c
CARLSON, JILL, Vero Beach, Fla., 146, 182.
CARLTON, BRUCE, St. Petersburg, Fla., 146, 187.
CASEY, DAVID, Miami, Fla., 146.
CASSEL, CAROL, Ormond Beach, Fla., 146.
CAULFIELD, JUDY, Orlando, Fla., 146, 176.
CELORIA, ALLEN, Jacksonville, Fla., 146.
CHAMBERS, BECKY, Jacksonville, Fla., 147, 258.

CHANDLER, JEAN, Ft. Myers, Fla., 147.
CHRISTOPHER, NANCY JANE, Okeechobee, Fla., 147.
CLAMP, JAY, West Palm Beach, Fla., 147.
COLE, MICHAEL, Miami, Fla., 147.
COLYER, RICHARD, Lauderdale By The Sea, Fla., 146.
CONDURELIS, HELEN, Ft. Myers, Fla., 146.
CONNOR, SUSAN, DeLand, Fla., 146, 190, 265.
COOK, LARRY, Pensacola, Fla., 146, 194.
COOPER, GENE, Pahokee, Fla., 147.
CORFAR, MIRIAM, St. Petersburg, Fla., 147, 179.
COX, SHARI, Fort Lauderdale, Fla., 257, 147, 174.
CRAWFORD, CAROL, DeLand, Fla., 147.
CROSBY, J. WAYNE, Jacksonville, Fla., 147, 206, 258, 264.
CURY, JOHN, Paterson, N.J., 147.

d
DANIELS, CHARLOTTE, Hollywood, Fla., 147.
DAVIS, CAROL, Lashburn, Saskatchewan, Can., 147.
DAVIS, CATHY, Hauerstown, Pa., 147.
DAVIS, STEPHEN, Havertown, Pa., 147, 194.
DAY, JAMES, Daytona Beach, Fla., 147.
DAY, PEGGY, DeLand, Fla., 147.
DEMERS, DAVID, DeLand, Fla., 147.
DENNIS, RICHARD, Red Bank, N.J., 147.
DENMORE, KEN, Jacksonville, Fla., 147, 206.
DEROSA, JOHN, Miami, Fla., 147, 187.
DELL, PAT V., Boca Raton, Fla., 264, 147, 190.
DICKENS, BRENDA, Jacksonville, Fla., 258, 147, 182.
DOUGLAS, BARRY, Jacksonville, Fla., 147, 202.
DRADY, PAULA, Hollywood, Fla., 147.
DUNCAN, DALE, Sanford, Fla., 147.

e
EARL, DOROTHY, DeLand, Fla., 147.
EBAUGH, CRAIG, Winter Park, Fla., 147, 206.
EDWARDS, KATHY, West Palm Beach, Fla., 147, 174.
EICKWORT, GREG, Ft. Lauderdale, Fla., 147.
ELKINS, SHARON, DeLand, Fla., 147, 190.
ELLERMAN, JOHN, Hannibal, Missouri, 147, 202.
ESINGER, JACQUE, Bradenton, Fla., 147, 174, 257.
EVANS, DIANNE, Brunswick, Ga., 147, 199.
EVANS, JAY, Hollywood, Fla., 147.

f
FARRINGTON, SUZANNE, Eau Gallie, Fla., 147, 182.
FATULA, GEORGE, Croton-on-Hud, N.Y., 147, 186, 187, 244.
FERNANDEZ, LEOPOLO, Ft. Lauderdale, Fla., 147, 194.
FERRELL, JEANETTE, Jacksonville, Fla., 147, 199, 258.
FIELDS, LYNNIE, Lighthouse Point, Fla., 147.
FLOYD, ARTHUR, Miami, Fla., 147.
FRASER, MARTHA, Delray Beach, Fla., 147, 190, 265.
FREEMAN, PAUL, Daytona Beach, Fla., 147.
FRENCH, CAROL, Miami, Fla., 147, 190.
FRIEDWALD, DON, Miami, Fla., 147, 202.
FULTON, PETER, Ft. Lauderdale, Fla., 147, 202, 224.

g
GABLER, BRUCE, Winter Park, Fla., 147.
GENTRY, BLANCHE, Madison, Fla., 147.
GILLESPIE, BARBARA, Jacksonville, Fla., 147.
GIUMARRA, FRANK, DeLand, Fla., 147.
GOLSTEIN, BETSY, Woodbridge, Conn., 258, 147, 219.
GOOD, PATTY, Dallas, Texas, 147, 182.
GRAHAM, JAMES, West Palm Beach, Fla., 147.
GRANDELL, KATHY, Wilmington, Del., 87, 147, 179, 234.

GREEN, BURTON, Coral Gables, Fla., 147.
GREGG, JUDY, Winter Park, Fla., 83, 147, 234, 254.
GRIEB, TERRY, Miami, Fla., 147.
GRUBB, DIANNE, Alexandria, Va., 148.
GRYSKIEWICZ, STAN, Frostproof, Fla., 148, 206.
GUARD, SANDY, Miami, Fla., 148, 191.
GUNDLACH, JOHN, Orlando, Fla., 148.

h
HABEL, MARTIN, Ft. Lauderdale, Fla., 148.
HALL, EMILY, St. Petersburg, Fla., 148, 182.
HALL, JAMES, Georgetown, Ky., 148, 195.
HALL, TOWN, Sarasota, Fla., 148.
HAMMAN, DAVE, Melbourne, Fla., 148.
HAMILTON, MARCIA, Satellite Beach, Fla., 148, 184, 261.
HAMILTON, RUSS, Sarasota, Fla., 148.
HARDY, WANDA, Groveland, Fla., 148.
HARLEY, SHARON, Jacksonville, Fla., 148, 174.
HARMELING, KAY, Winter Park, Fla., 58, 82, 148, 191, 247.
HARRISON, JIM, Silver Spring, Md., 148.
HAUGER, SCOTT, St. Augustine, Fla., 148.
HAWKINS, JANET, Boca Raton, Fla., 148, 174.
HAYES, GEORGE, Adairsville, Ga., 148, 206, 256.
HAYS, JAMES, Enid, Oklahoma, 148.
HEATH, DAVID, Augusta, Ga., 148.
HENRIE, ELI, Delray Beach, Fla., 148.
HENSLEY, JOAN, Sanford, Fla., 148.
HERRMANN, RACHEL, Indianapolis, Ind., 148.
HERTNER, ELIZABETH, Fort Lauderdale, Fla., 148.
HEWITT, JOYCE, St. Petersburg, Fla., 148, 184.
HICKS, JOHN, Louisville, Ky., 148, 252.
HILL, MARY JO, Decatur, Ga., 148.
HILLIARD, MIKE, Americus, Ga., 148.
HOLMES, STEVE, Charlotte, N.C., 148, 195, 252.
HODGES, NANCY, DeLand, Fla., 148, 191, 265.
HOLMES, JAMES, Albany, Ga., 148.
HUFF, WILLA, Jacksonville, Fla., 148.
HUNT, DONNA, San Diego, Calif., 148.
HURST, MARTHA, Miami, Fla., 148.
HUSSEY, JIM, Dayton, Ohio, 148.
HUTCHINSON, TOM, Miami, Fla., 148, 211, 264.

i
IVEY, THOMAS, Camp Lejeune, N.C., 148.

j
JACKSON, EDWIN, Jacksonville, Fla., 148.
JACKSON, WALTER, 148, 189.
JAMISON, JANE, Winter Park, Fla., 148.
JANKOWSKI, THEODORE ANTHONY, Syracuse, N.Y., 148.
JENSEN, JUNE, Riviera Beach, Fla., 148, 174, 219.
JOHNSON, JIMMIE, DeLeon Springs, Fla., 148.
JOHNSON, THOMAS, St. Petersburg, Fla., 148.
JONES, DAVID, Brookville, Pa., 149.
JOE, ELMER, Clermont, Fla., 149, 206.
JOST, MARGARET, Clermont, Fla., 149, 199.

k
KEEFE, TOPPER, Ft. Lauderdale, Fla., 149, 211, 258.
KELLEY, BETTY, Hilliard, Fla., 149.
KELLY, KAREN, DeLand, Fla., 149.
KILCULLEN, WALT, Hearn, N.J., 149, 211, 229.
KILSEY, ROY, Salem, Va., 149, 211.
KOLANSKY, JOY, Atlanta, Ga., 149.
KOOSTRA, NANCY, Ft. Lauderdale, Fla., 149, 191.
KOON, ELAINE, Jacksonville, Fla., 149.

KOSTRUB, CORNELIUS, Vermilion, Ohio, 149.
KREIDER, ANDREW, Annville, Pa., 149, 202.
KRUMHOLZ, MISTY, Ft. Lauderdale, Fla., 149, 219.
KUTZ, CHARLOTTE, Orlando, Fla., 149, 219, 258.

l

LANDERS, BARBARA, Miami, Fla., 149.
LAUFER, SHERRY, Miami, Fla., 149.
LEDEWITZ, JEFF, New Haven, Conn., 149, 254.
LINDSEY, BARBARA, Jacksonville, Fla., 149.
LIPSCOMB, LAURIE, Coral Gables, Fla., 149.
LLOYD, SUSAN, Vero Beach, Fla., 149, 184, 247.
LONG, RAMONA, Charlotte, N.C., 149, 191.
LUSTIG, LARRY, Satellite Beach, Fla., 149.
LYNN, LINDA, Jacksonville, Fla., 149, 179.

m

MCCALL, JOANNA, Miami, Fla., 149.
MCCORD, SUSAN, Largo, Fla., 149, 179, 234.
MCCULLOUGH, JOHN, Jacksonville, Fla., 149, 211.
MCCUNE, MAUREEN, DeLand, Fla., 149, 219.
MCNAMARA, DENNIS, Orlando, Fla., 149, 202.
MACHETTE, DAVID, West Milford, N.J., 261, 149, 206.
MATTLAND, BONNIE, Miami, Fla., 149.
MALOY, SHEILA, Ft. Lauderdale, Fla., 149.
MARKLEY, MARY HELEN, Washington, D.C., 149, 184.
MARKOVITCH, MARTY, Daytona Beach, Fla., 149.
MARTIN, JOYCE, Mt. Dora, Fla., 149, 258.
MARTLING, TERRY, Jacksonville, Fla., 149, 211.
MATTINGLY, PAT, DeLand, Fla., 149.
MAYS, ROBERT, Lilburn, Ga., 149.
MERRIAM, APRIL, DeLand, Fla., 149.
METZLER, DAVID, Wallingford, Pa., 149, 202, 244.
MIDDLETON, LILLIAN, Ft. Myers, Fla., 149.
MILLEN, DORIS, Merritt Island, Fla., 149, 219.
MILLWARD, WILLIAM, Ft. Lauderdale, Fla., 149, 186, 189.
MONTGOMERY, GEORGE, Birmingham, Mich., 149.
MOORE, HAROLD, St. Petersburg, Fla., 149, 206, 258.
MOREHEAD, DOLLY, Eustis, Fla., 149, 179, 234.
MORGAN, GEORGE, JR., Jenkins, Ky., 149.
MOSSIEN, LAURIE, Rochester, N.Y., 149, 184.
MUGFORD, MARGARET, Toledo, Ohio, 149.
MULLINS, JON ED, Miami Spring, Fla., 149.
MURCH, ROBERT, Lewiston, Maine, 149.

n

NALL, JAMES WESLEY, Auburndale, Fla., 149.
NAPOLITAN, JERRY, Ft. Lauderdale, Fla., 149, 195.
NEEDHAM, MARGARET, Columbus, Ohio, 149.
NIXON, NAN, Vienna, Va., 149, 184.

o

O'CALLAGHAN, PETE, Decatur, Ga., 149, 206, 258.
O'CONNELL, MAUREEN, St. Petersburg, Fla., 149, 193.
O'DANIEL, CISSY, Dublin, Ga., 149, 199.
OGBORN, ELAINE, Yardley, Pa., 149.
OLSON, SANDRA, Ft. Lauderdale, Fla., 150.
O'NEAL, CLEVELAND, Groveland, Fla., 150.
OPALESKI, RON, East Brunswick, N.J., 150.

p

PANCOAST, PETER, N. Miami Beach, Fla., 150.
PARESI, DIANE, Jacksonville, Fla., 83, 150, 179, 234.
PARK, DAVID, Katonah, N.Y., 150.
PARKER, SHARON, Orlando, Fla., 150, 221.
PARLIN, DOUGLAS, DeLand, Fla., 150, 229.



PASKIEWITZ, BEVERLY, DeLand, Fla., 150.
PATTON, JOANNA, Panama City, Fla., 59, 150, 184, 258.
PATTON, MARY, Atlanta, Fla., 150, 179.
PEARCE, SHARON, Leesburg, Fla., 150.
PEPPERSON, CARL, Hinsdale, Ill., 150, 186, 189.
PEGRAM, DAVID, DeLand, Fla., 150, 189.
PEPPER, JUDITH, Sebring, Fla., 150.
PERINO, CARL, DeLand, Fla., 150, 189.
PERRY, JOHN, Palm Beach, Fla., 150, 203.
PETERS, RONALD, Orlando, 150.
PETERSSON, ANDREA, Daytona Beach, Fla., 150.
PETRARCA, JAMES, Perrysville, Ohio, 150.
PHILLIPS, FRED, Harvey, Ill., 150.
PIERSON, PAMELA ANN, Pier-son, Fla., 150, 193.
POLK, BRIAN, Frostproof, Fla., 150, 213.
POULOS, DENISE CORINNE, Ft. Lauderdale, Fla., 150.
PURVIS, MARILYN MASIE, Dunedin, Fla., 150.
PYLKAS, SUSAN E., Pinellas Park, Fla., 150, 190.

q
QUARRIER, DAVID W., West Hartford Conn., 150.
QUINA, FRANK HERBER, Mul-berly, Fla., 150.
r
RAYMOND, MICHAEL W., Or-lando, Fla., 150, 256.
REAVES, CAROLINE GREER, Tampa, Fla., 150.
RHODES, JOYCE LYNN, Winter Park, Fla., 150.
RICHARDSON, SANDRA CUL-ler, Columbia, S.C., 150, 193.
RICKETSON, EMORY L., Fort Worth, Texas, 150, 206.
RICKS, NED B., Tampa, Fla., 150.
RINKER, JOHN JACOB, Palm Beach, Fla., 150.
ROBERTS, JERRY, Jupiter, Fla., 150.
ROBINETTE, WENDY G., Jack-sonville, Fla., 150, 180.
ROBINSON, MARTHA ENID, Jacksonville, Fla., 150.
ROCK, VICKI JOAN, Homestead, Fla., 150, 199.
ROMANS, LAWRENCE MICH-ael, West Palm Beach, Fla., 150, 256.
ROTHWELL, DANIEL M., Fort Lauderdale, Fla., 150, 196.
ROWLEY, MARY, Miami, Fla., 150, 258.
RUSSUM, NELLIE, Fort Pierce, Fla., 150, 213, 221, 258.

s
SCALES, CLAUDIA LUCILLE, Miami, Fla., 150.
SCHLATTER, SUSAN, Eau Gallie, Fla., 150, 199.
SCHIROFF, WILLIAM, Daytona Beach, Fla., 150.
SCHWARTZ, MIKE, Orlando, Fla., 150.
SCRUGGS, SKIP, Jacksonville, Fla., 150.
SEEDON, WILLIAM GEORGE, Delray Beach, Fla., 150, 196.
SEYMOUR, MARY LOU, Charles-ton, S.C., 150, 193.
SHAUL, MARGOT WARREN, Boca Raton, Fla., 83, 150, 174.
SHEE, WILLIAM S., Woodbridge, Conn., 150.
SHUTTS, FRANCES CAMERON, Jacksonville, Fla., 150, 185, 264, 265.
SMITH, DAVID, Honokus, N.J., 150.
SMITH, LARRY, DeLand, Fla., 150.
SMITH, SALLY J., Sarasota, Fla., 150.
SOCARRAS, LUIS, San Juan, Puerto Rico, 150.
SOLANA, OPHELIA G., Miami, Fla., 150, 258.
SOLOMON, GENE R., Skokie, Ill., 150, 189.
SPITLER, DAVID M., Daytona Beach, Fla., 150.
STARLING, JUDI, Orlando, Fla., 151, 180, 264, 150.
STEWART, VIVIAN, St. Peters-burg, Fla., 151, 221.
STOKES, THOMAS S., Lakeland, Fla., 151.
STONE, TONI R., Savannah, Ga., 151.
STRAUBE, PAUL, South Bend, Ind., 151.
STROUD, JO ANN, Worden, Ill., 151.

STYLES, LINDA E., Sarasota, Fla., 151, 177, 247.
SUGIMOTO, TAICHI, Osaka, Japan, 151.
SUMNER, DAVID E., Dade City, Fla., 151, 206.
SWARTZ, GEORGE RICHARD, Leesburg, Fla., 151, 196, 252.
SYLVESTER, JAY, ROSLYN, Pa., 151, 196.
t
TALLY, BARBARA L., Atlanta, Ga., 151.
TANKERSLEY, JOHN H., Bed-ford, Va., 151.
TAYLOR, DAVID E., Lynn Haven, Fla., 151, 247.
TAYLOR, JUDITH A., Cochran, Ga., 151.
TAYLOR, KENNETH, Cali. Co-lumbia, S.A., 151.
TELMANIK, CLAIRE V., Tampa, Fla., 151, 199.
THEBAULT, Kathleen D., Miami, Fla., 151, 221, 258.
THOMPSON, MICHAEL D., Bay-ville, Long Island, N.Y., 151, 189.
THOMPSON, MICHAEL L., Mait-land, Fla., 151, 206.
TIBBETTS, DOUG, Homestead, Fla., 151.
TILINGHAST, STUART A., St. Petersburg, Fla., 151, 189.
TRAVIS, DONALD, Cocoa, Fla., 151.
TURNER, JANE, Franklin, Ind., 151, 177, 258.

v
VALENTINE, JOHN, DeLand, Fla., 151.
VARDY, ELLEN M., Siesta, Key, Fla., 151.
VAUGHN, WILLIAM E., Anchor-age, Alaska, 151, 204.

w
WALKER, N. DARLENE, Boca Raton, Fla., 151.
WALL, GINGER LEE, Loughman, Fla., 151.
WATTS, ALLAN, Haines City, Fla., 151.
WATTS, EDMOND D., Baltimore, Md., 151, 180.
WEATHERS, EDWARD B., Jack-sonville, Fla., 151.
WEBB, RICK, Jacksonville, Fla., 151, 213, 258.
WEBER, WANDA J., Jackson-ville, Fla., 151.
WEBSTER, PAMELA, Orlando, Fla., 151, 221, 247.
WEBSTER, RONALD, Louisville, Ky., 151, 213, 229.
WELCH, JOHN, DeLand, Fla., 151, 196, 252, 265.
WESTER, GAIL, DeLand, Fla., 151.
WHISLER, JOANNE, Clearwater, Fla., 151, 221.
WHITE, SHARON, Ft. Lauder-dale, Fla., 151, 177, 258.
WILDMAN, KAREN, Maxville, A.F.B., Ala., 151, 177.
WILLIAMS, EDWARD, Merritt Island, Fla., 151.
WILLIAMS, VEDA, Evansville, Ind., 151, 201, 258.
WILLIAMSON, WILLIAM, At-lanta, Ga., 151.
WILLIS, JANICE SHARON, Daw-son, Ga., 151.
WOERNER, MALINDA, Louis-ville, Ky., 151.
WOODARD, MAURICE, Orlando, Fla., 151.

y
YATES, WILMA, Ft. Lauderdale, Fla., 151.
YEARGAN, MICHAEL, Dallas, Texas, 151.
YOUNG, WESLEY, Daytona Beach, Fla., 151, 213, 229.

freshmen

a
AARON, W. R., 152.
ABEL, SANDRA, 152.
ADAMS, PAUL, 152, 214.
ADESON, W. R., 152.
AGSTER, RICHARD, 152.
ALLEN, BESS, 152.
ALMAND, WARREN, 152.
AMIFT, DAVID, 152, 261.
ANDERSON, CLARENCE, 152, 256.
ANDERSON, JUDY, 152, 179.
ARNOLD, LYNWOOD, 152, 211, 244.

b
BAKER, VALERIE, 152.
BALDWIN, DANA, 152.
BALDWIN, SARA, 125.
BAMFORD, JOHN, 152, 194.

BARRETT, JO LYN, 152.
BARTON, BARRIE, 152.
BAUGHMAN, TIM, 152, 250.
BELL, EDITHANN, 152.
BENDER, RONALD, 152.
BENTON, LYNDIA, 152.
BERGUM, CANDY, 152.
BERNET, KARLEN, 152.
BERNHARDT JULIUS, 152.
BLACKWELDER, KATHERINE, 152.
BLACKWELL, PATRICIA, 152.
BORKOWSKI, MARK, 152.
BOWEN, CAROL, 152, 179.
BOYD, NANCY, 152, 179.
BRADEN, HELEN, 152.
BROWN, ROYAL, 152.
BROWNFIELD, 152, 129.
BRUCE, KEITH, 152, 202.
BRYAN, DONNA, 152.
BUCHAN, RUSSELL, 152.
BUNCH, DEAN, 152.
BUNTING, VEDA, 152.
BUSH, JOHN, 152.
BUTLER, REDGE, 152.
BUTTEL, GARRETT, 152, 214.
BYERS, JANE, 152, 179.
BYERTS, JANE, 152.

c
CABRAL, ALBERT, 152, 194.
CAMPBELL, MICHAEL, 152.
CARLINA, ALBERT, 152, 214.
CARRUTHERS, JOHN, 152.
CASKEY, ELSA, 152.
CASTELS, PAUL, 152.
CASSE, KEITH, 152, 194.
CAULF, HAST, 152, 256, 206.
CHAFFEE, BRUCE, 152, 187.
CHAUNCEY, DONALD, 152.
CHATHAM, CONNIE, 152, 182.
CLARK, DEBBIE, 152, 199.
CLEMENTI, CLAUDETTE, 152.
COOK, MARLYN, 152.
COOPER, SCOTT, 152, 208.
CORNWALL, FRED, 153.
CRAWFORD, CYNTHIA, 153.
CRAWFORD, JAMES, 153, 194.
CREADICK, CHRIS, 153.
CROSBY, WILLIAM, 153.
CROWELL, ROBERT, 153.

d
DALE, BRIAN, 153.
DALSI, CATHY, 153.
DARNELL, BEVERLY, 153, 182.
DAYAVANT, JAMES, 153, 224.
DAVIS, DIANE, 153.
DAVIS, JIM, 153.
DAVIS, JOHN W., 152.
DeLUCA, PETER, 153.
DeLAND, MICHAEL, 153, 224, 211.
DOMONKOS, GERALD, 153.
DUMPSY, BOBBY, 153.
DUVEAUX, BARBARA, 153.
DIMMUCK, ARTHUR, 153.
DIRLAM, EDWARD, 153.
DODD, DAVID, 153, 197.
DOUGHERTY, MICHAEL, 153, 202.
DOUVILLE, ROBERT, 153.
DUNAWAY, MARY, 152, 219.
DUNWAGAN, DANIEL, 153.
DURANT, LINDA, 153, 174, 265.
DURRENCE, CAROL JEAN, 153.
DYER, VIRGINIA, 153.
DYSON, JIM, 153.

e
EARLE, SUSAN, 153.
EDGEMON, KAY, 153.
EDWARDS, GEORGE, 153.
ELAND, TERRY, 153.
ELMORE, SUZY, 153, 219.
EMERSON, ELISSA, 153.
ERRICO, PAT, 153.
EZZELL, GINNY, 153, 199.

f
FAGIN, KAREN, 153.
FARNELL, SARAH, 153, 182.
FARRELL, JIM, 153.
FARVER, JIM, 153, 182.
FEAR, CHRIS, 153, 194.
FENTERS, LYNDIA, 153.
FERNISLER, LOIS, 153, 219.
FERIG, STONEY, 154, 187.
FIDUK, FRAN, 154.
FINCH, FRANCES, 154.
FINLEY, DAVID, 154.
FITNEY, MARGE, 154, 190.
FISHER, DONNY, 154, 219.
FISHER, ELLEN, 154, 174.
FLOYD, BRUCE, 154.
FORE, ROBERT, 154.
FOSTER, DONNA, 154.
FOSTER, JULIAN, 154.
FRIEND, STEWART, 154.
FRYER, JEFFREY, 154.
FULLER, CINDY, 154, 199.
FULTON, TOM, 154, 187.
FURMAN, DENNIS, 154.

g
GAEHTNER, HUGUETTE, 154.
GAILTBREATH, CAROL, 154, 179.
GALT, DEXTER, 154.
GARRETT, LYNNE, 154.
GARTNER, CHRISTINE, 154.
GATLIN, BEN, 154.
GAVENTA, BILL, 154.

GIBBS, GARY, 154, 202.
GILKESON, RICHARD, 154, 202.
GINGERY, WOODY, 154, 202.
GOFF, WILLIAM, 154.
GOLTEIN, MARVIN, 154.
GOODE, PHYLLIS, 154, 191.
GOODWIN, LOIS, 154, 182.
GORMAN, CHARLES, 154.
GORDYNI, GENE, 154, 194.
GOULD, TERRY, 154.
GRANT, MARSHA, 154, 174.
GRAY, JAMES, 154.
GRIFFIN, ROLAND, 154.
GROECLOSE, DAVID, 154.
GUPTIL, CHARLES, 154.
GUNTHER, RONALD, 154, 194.

h
HADDOCK, ELIZABETH, 154, 179.
HALL, SANDRA, 154.
HAMILTON, JEAN, 154.
HAMMER, JEFFREY, 154.
HARDY, MARGARET, 154.
HARRIS, KENNETH, 154.
HARRIS, FAYE, 154, 174, 265.
HARRIS, MARCELLA, 155.
HARSHMAN, W. RICHARD, 155, 202.
HART, WILLIAM, 155.
HASKINS, DAVID, 155.
HAYDEN, GEORGE, 155.
HENLEY, KENNETH, 155.
HIBBS, STANLEY, 155.
HILL, GERALD, 155, 252.
HINSON, ANETTE, 155.
HOBBES, JAMES, 155.
HOBLEY, MARY, 155.
HOOGEBOOM, WAYNE, 155.
HOLLIDAY, BEVERLY, 155.
HOOPER, LARRY, 155.
HORTON, THOMAS, 155, 202.
HOUST, SHERRY, 155.
HUGHES, RONALD, 155.
HUTCHINSON, WILLIAM, 155, 224.

j
JACOBSON, DON, 155.
JAMES, THOMAS, 155.
JANKOWSKI, RICHARD, 155.
JANTS, WALAN, 155.
JARRARD, JIM, 155.
JAQUA, PAUL, 155.
JERNIGAN, BARBARA, 155.
JOHNSON, JIM, 155.
JONES, KENNETH, 155.
JONES, ELIZABETH, 155.
JONES, SUSAN, 155.
JORDAN, BOB, 155.

k
KALLON, FODAY, 155.
KANE, KRIS, 155, 199, 234, 265.
KENNEDY, DANIEL, 155.
KERN, IRENE, 155, 219.
KIMMEL, JIM, 155.
KINZER, JEANNE, 155, 184.
KIPPING, ALLAN, 155.
KIRCHER, LAURA, 155, 199.
KIRKBY, JEFF, 155, 189.
KNIGHT, LUDY, 155, 199, 265.
KOERNER, KAROL, 155.
KOWALSKI, JO, 155.
KREHER, PAMELA, 155, 184.

l
LAFFAY, LINDA, 155, 174.
LAMAR, BURDETTE, 155.
LANG, EDNA, 155.
LANGFORD, LYNN, 155.
LATHROP, KENNETH, 155.
LAVENDER, WILLIAM, 155.
LAVIDGE, ARTHUR, 155.
LAYTON, GAYE, 155.
LEEDS, LINDA, 155.
LESSLEY, BETTY, 155.
LEVY, DANIEL, 155, 189.
LEWIS, FRED, 156.
L'HEUREUX, ELAINE, 156.
LIER, JUDITH, 156.
LIGLER, PENNY, 156.
LITZ, ALAN, 156.
LOCKE, LUCINDA, 156.
LONNMAN, GREGORY, 156.
LONG, LORRAINE, 156.
LOVELAND, CONSTANCE, 156.
LYCAN, BARBARA, 156.
LYONS, WILLIAM, 156.

m
MacCONNELL, 156, 202.
MacDONALD, BONNIE, 156, 193.
MacGREGOR, CAROL, 156.
MALCOLM, LAWRENCE, 156.
MALCON, PEGGY, 156, 191.
MANISCALFO, DONALD, 156.
MARION, MARGARET, 156.
MARRS, JO, 156.
MASI, LINDA, 156.
MATHEWS, SONY, 156.
MATTINGLY, TIM, 156.
MAYS, MARTHA, 156.
McBEATH, ROBERT, 156, 216.
McCABE, BEVERLY, 156.
McCARSON, MARGUERITE, 156, 179.
McCRATH, MARY LOU, 156.
McCLAIN, CYNTHIA, 156.
McCONNELL, RICHARD, 156, 202.
McCONNED, EDNA, 156, 219.

McDANIEL, TRACY, 156.
 McEVOY, RICHARD, 156, 211.
 McGHEE, PAUL, 156.
 McILVAIN, SAMUEL, 156, 202.
 McKENZIE, SUSAN, 156.
 McLAUGHLIN, SAMMY, 156.
 McMARTIN, JIM, 156.
 MEADERS, JUDITH, 156, 184.
 MERCER, CHRISTOPHER, 156.
 MEYER, CHARLES, 156, 203.
 MILLER, MARGARET, 157.
 MILLS, JON, 156, 203.
 MITCHELL, LESTER, 156.
 MITCHELL, OMAR, 156.
 MITCHESON, GEORGE, 156.
 MOLLOY, KATHLEEN, 156.
 MONKIEWICZ, JOSEPH, 156.
 MOORE, NANCY, 156.
 MOORE, THERESA, 156, 193.
 MORALES, GERARDO, 156.
 MORGAN, BETTY, 156.
 MORGAN, RODNEY, 156.
 MORLEY, JOSEPH, 156.
 MORRELL, MARY, 156.
 MORRIS, PAMELA, 156.
 MORTON, RICHARD, 156.
 MOTISE, NATALIE, 156.
 MOYNAHAN, STEVE, 156.
 MUENZE, DIANE, 156, 219.
 MULDOON, MARY LOU, 156,
 219, 265.
 MULVILLE, JANE, 156.
 MURPHY, DENIS, 156.

n
 NETTLES, SHERRON, 156.
 NEWTON, CLIFFORD, 157, 213.
 NICHOLS, PERRY, 157.
 NICOLS, VICKI, 157.
 NUGENT, JOSEPH, 157, 203.

o
 O'BRIEN, ROBY, 157.
 OLIVER, DIANE, 157.
 O'NEILL, GEORGE, 157.
 ORR, BETTY, 157, 221, 265.

p
 PAINE, KAREN, 157.
 PARK, DAVID, 157.
 PATTERSON, PAM, 157, 174.

PENN, ROBERT, 157, 189.
 PERGEM, PATRICIA, 157, 179,
 234.
 PETERSON, KAREN, 78, 157, 199.
 PETTY, LINDA, 157.
 PHIPPS, RICHARD, 157.
 PILAFIDIS, OLYMPIA, 157.
 PILEGGI, ALFRED, 157.
 PICKARD, JOYCE, 157, 174.
 PITTS, SUSAN, 157.
 PLANCK, SHARON, 157.
 PLATTNER, LOIS, 157.
 POLLACK, NGUMAN, 157.
 POMPEY, DOROTHY, 157.
 POTTER, GENE, 157, 203.
 PRICE, CAROL, 157.
 PRICE, REBECCA, 157.
 RICHARD, WILLIAM, 157.
 PUCKETT, ELAINE, 157.

r
 RADEBAUGH, KENNETH, 157.
 RAINWATER, RUTH, 157.
 RALPH, KENDRICK, 157.
 RALSTON, CHRISTOPHER, 157,
 229.
 RAMEY, DANNY, 157.
 RAMSEY, DOROTHY, 157, 247.
 RAWLSTON, SUSAN, 157.
 RAYMOND, HOLLY, 157.
 REEVES, MARY ANN, 157.
 REISER, SANDY, 157.
 RHODES, DONNA, 157.
 RICHE, KATHLEEN, 157.
 RICKEL, JUDITH, 157.
 RICKS, CARLYNN, 157.
 RITCH, GENEVA, 157.
 RITTER, BARBARA, 158.
 ROBERTS, JODY, 158, 174.
 ROBERTS, ROBERTA, 158, 180.
 ROBERTSON, LARRY, 157.
 ROBUCK, DANIEL, 158.
 ROYER, KIT, 158, 206.

s
 SAGER, NANCY, 158.
 SANDEFUR, LYNN, 158.
 SAWYER, CHRYSYENE, 158.
 SAYLES, GAY, 158.
 SCHARRER, MIDGE, 158, 174.

SCHAIDT, SUSAN, 158, 221.
 SCHRODER, AAGE, 158.
 SCHOFIELD, DAVID, 158.
 SCHWETZER, HARVEY, 158.
 SHANNON, BONNIE, 158, 193.
 SHAW, SHERRY, 158.
 SHELBY, JOHN, 158.
 SHERFEY, DONNA, 158, 180.
 SIMMONS, MARK, 158.
 SLUSHER, SANDRA, 158.
 SMITH, BEVERLY, 158.
 SMITH, DENNIS, 158.
 SMITH, HILDA JEAN, 158.
 SMITH, NANCY, 158, 199.
 SMITH, RONALD, 158.
 SMITH, THOMAS, 158, 206.
 SPOAIRS, THOMAS, 158.
 SPIVEY, JANICE, 158, 199.
 SPEAIRS, THOMAS, 158.
 SPRAGGINS, SUE, 158.
 STANFIELD, PAULINE, 158.
 STARKEY, DANE, 158, 213.
 STARR, JANE, 158.
 STITT, DONALD, 158.
 STONEBROOK, JEANNIE, 158.
 STRAIT, CAROLE, 158.
 STRASBAUGH, LAMAR, 158.
 STREB, GARY, 158.
 STRICKLAND, ELAINE, 159.
 STRIPLING, SARALYN, 159, 185.
 STRUM, DIANNE, 159.
 STURGES, MARJORIE, 159.
 SUGG, JOHN, 159, 189.
 SULLIVAN, JAN, 159, 185.
 SWINDALL, MARGARET, 159.

t
 TALLANT, MARILYNN, 159.
 TAYLOR, LINDA, 159.
 TAYLOR, ROBERT, 159.
 THEO, ALICIA, 159, 177.
 THOMAS, GREG, 159, 185.
 THOMAS, FRANK, 159.
 THOMPSON, ALLEN, 159.
 THOMPSON, NICHOLAS, 159,
 196.
 TICCONI, THOMAS, 159.
 TIFFANY, CHARLEN, 159.
 TINSLEY, RUSSELL, 159.
 TOMPKINS, DANNY, 159.
 TURANO, CHARLOTTE, 159.

TUTTERROW, CURTIS, 159.
 TYLER, TIMOTHY, 159.

v
 VANBUSKIRK, HILARY, 159, 265.
 VANHORN, ERIC, 159.
 VANNEST, THOMAS, 159.
 VANN, KRISTA, 159.
 VERNON, MARSHA, 159.
 VOYLES, MICHAEL, 159.

w
 WADE, JOYCE, 159.
 WALDRON, GEORGE, 159.
 WALKER, CLYDE, 159.
 WALKER, RITA, 159.
 WALKER, SHARRON, 159.
 WALTERS, J. HENRY, 159.
 WARFIELD, ROBERT, 159, 196.
 WATERS, BRENDA, 159.
 WATSON, DIANE, 159.
 WATSON, JEANNIE, 159.
 WEBER, WILLIAM, 159, 189.
 WEEKS, CLAIRE, 159.
 WEIMER, DAVID, 159.
 WELCH, STEPHEN, 159.
 WELLING, RENEE, 159.
 WELLS, LENA, 159.
 WETMORE, JO, 159, 221.
 WHEELON, JANICE, 159, 180.
 WHITE, JAMES, 159, 204.
 WIEDEGREEN, ERIC, 159.
 WILLIAMS, RICHARD, 159.
 WILLIAMS, RITA, 159, 180.
 WILLIAMS, SANDRA, 159.
 WILLS, SALLY, 159.
 WILSON, DAVID, 159.
 WILSON, JULIE, 159, 201.
 WITCHEN, GARY, 159.
 WOHLFARTH, THEODORE, 159.
 WOODEY, ROGER, 159, 229.
 WOOLEY, MILLAINE, 159, 201.
 WONG, MICHAEL, 159.
 WRIGHT, GEORGE, 159, 204.

y
 YARBROUGH, CLAUDIA, 159.
 YOUNG, SHARRON, 159.

z
 ZITIS, CHARLOTTE, 159.







There are days when it is the greatest job in the world. Then there are days when it just doesn't seem worth it. You really wonder if anyone cares but the University Budget Committee. Then comes a time when it is so close to being finished that you are sad about getting through. You think of all the people who have always been there and wonder why you ever felt so alone. Your only hope is that the people who won't like your efforts will at least appreciate the fact that you tried.

After months, weeks, hours—you end as you began saying, “Thank you, David.”

MARY P. THOMPSON, *Editor*
1966 HATTER

