

THE 1969 HATTER

VOLUME XLIX

STETSON UNIVERSITY

DeLand, Florida

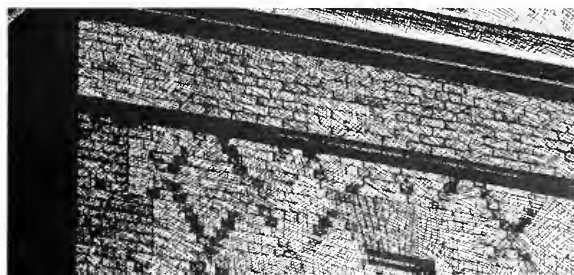



TABLES OF CONTENTS

THE YEAR	14
<i>Spring 1968</i>	16
<i>Summer</i>	26
<i>Autumn</i>	32
<i>Winter</i>	60
<i>Spring 1969</i>	66
ACHIEVEMENTS.	72
<i>Publications</i>	75
<i>Beauties</i>	84
<i>Student Leadership</i>	96
ORGANIZATIONS.	124
<i>Greeks</i>	138
SPORTS.	192
<i>Intramurals</i>	210
RECORDS.	216
<i>Administration</i>	218
<i>Business School</i>	232
<i>Music School</i>	234
<i>Liberal Arts School</i>	236
<i>Classes</i>	248
LAW SCHOOL	288
THE COMMUNITY	304
SENIOR DIRECTORY.	316
DEDICATION	324
EPILOG	326

We all had something in mind.

A small campus,

Where recognition was an excuse for greeting,

Where professors knew your full name but called you by your first,

Where you could get to know the dean, somehow.







*A handsome college,
Where grass was not a place to keep off of,
And little yellow palms were not spaced in pots along sidewalks,
Where trees were big and green and natural,
Good for lying under, or wandering through, or thinking among.*





*An atmosphere of tradition,
Where buildings were more brick than glass,
Where the sidewalks were grey and uneven.*



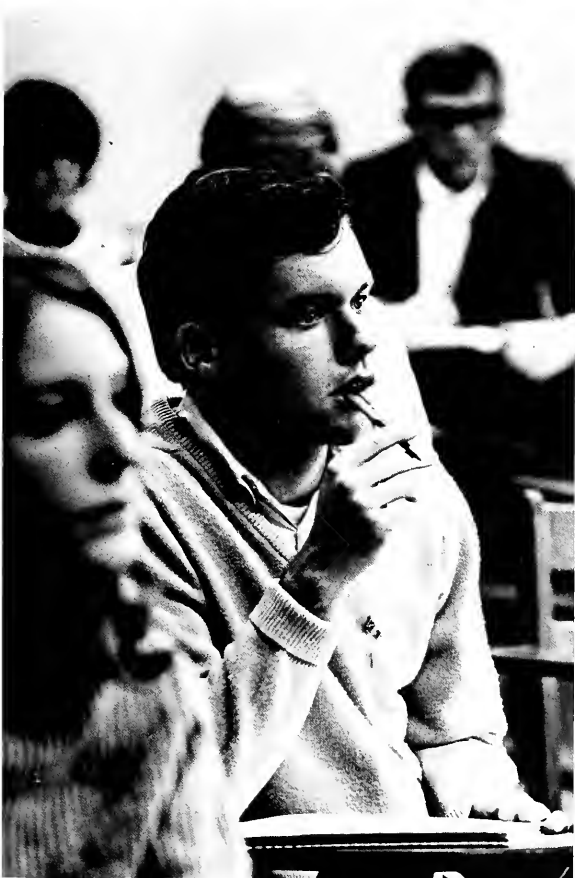

*An academic community,
Where you could study if you need to,
Or wanted to,
Where grades were earned and not rewarded.*





*A town where the clerk remembered your shoe size,
Where the whole population was in the Christmas parade,
Where 5 p.m. did not mean cabs, cops, and carbon monoxide.
A climate where winter meant long sleeves, only,
And frost was something wonderful and rare.*



*All of this we were looking for;
Some of us found part of it,
Some of us overlooked what we found,
Some of us looked further.*







THE YEAR







SPRING 1968



Hatter Holiday





Hatter Holiday, 1968

Since Stetson's social emphasis is on the Fall Semester, Hatter Holiday provides an accent for an otherwise neglected portion of the year.

Activity and relaxation, competition and fellowship all find their way into the afternoon. Broken eggs, beauty contestants, bathing suits, boating and bagging are Hatter Holiday, and Hatter Holiday is Stetson in the Spring.





Mr. and Miss Stetson Contest, 1968

During Hatter Holiday, Mr. and Miss Stetson are chosen from the representatives of participating organizations.

The week preceeding the contest is filled with interviews, preparations and sittings with the photographer. Tensions produced by this seemingly endless week were climaxed with the announcement, Mr. and Miss Stetson for 1968-69 . . . Mr. Frank Thomas and Miss Dee Lewis.





The Lark



"JOAN: . . . Dear my God, Forgive me,
and keep me now to be myself. Forgive me
and take me back for what I am. . . ."





Elections

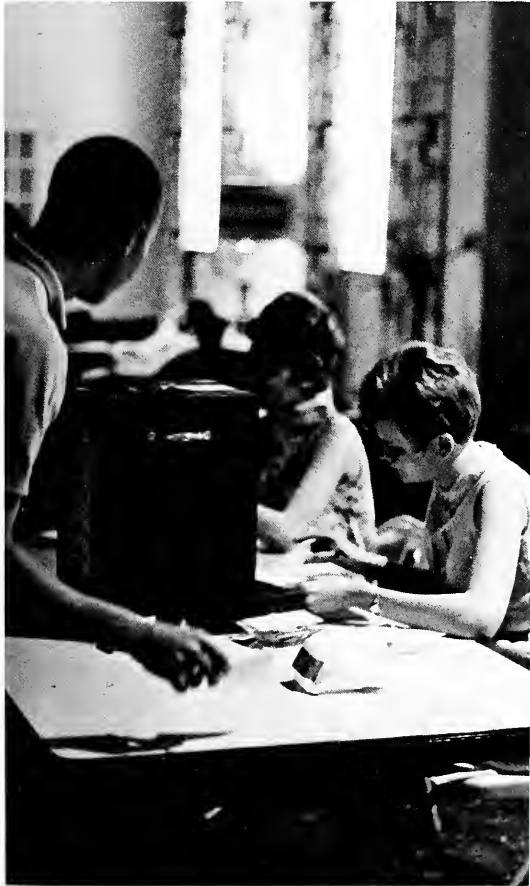

ending and beginning . . . professors and friends . . . Hully Tower and Elizabeth Hall . . . palm trees and forests . . . frustration and freedom . . . laughter and tears . . . youth and age . . . love and life . . . Graduation, 1968.

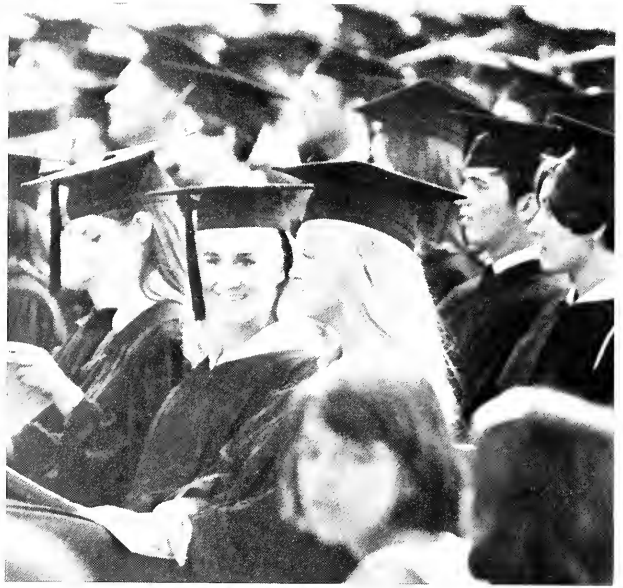



Graduation



SUMMER



Pool Dedication



Fifty years of intermittent efforts to secure a swimming pool for Stetson were realized in August with its dedication by President Geren. The dedication ceremony featured University President, Dr. Paul Geren; Dean of Women, Miss Etter Turner; Student Government Secretary, Miss Marsha Gelbart; and Student Government Vice President, Jim Jarrard.

An unexpected end came to the afternoon when several of Stetson's administrators were thrown, fully clothed, into the new pool.













AUTUMN





Arrival



Orientation?

Who could get lost in a place this small?
... Naw, which door do I go in? ... No,
that's my roommate's name ... It's a good
thing we don't have curfew ... Sign out
of what? ... Yes, I remember you from
yesterday (maybe we'll become friends) ...

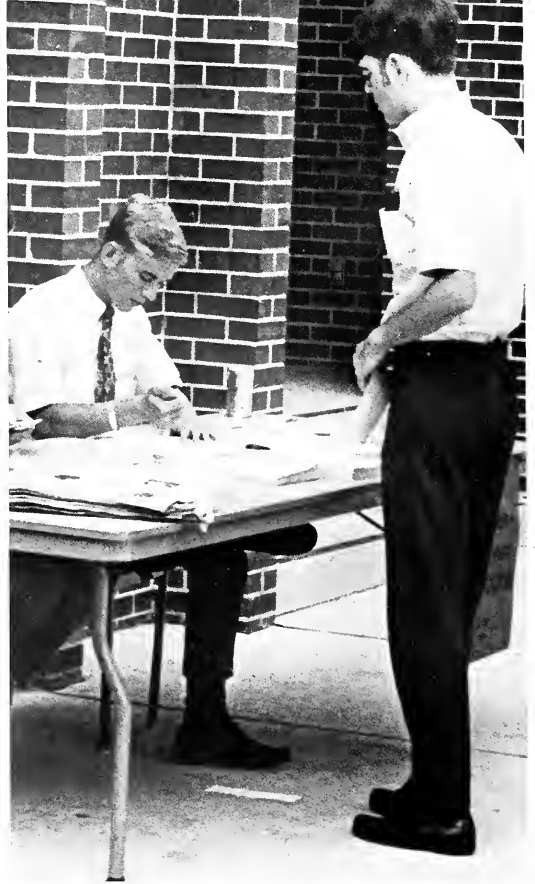



Rush





Cokes and smiles and conversation after party parties . . . smokers . . . hopeful looks on happy faces . . . kids . . . happiness and hurt . . . brotherhood and sisterhood . . . that's what life is all about . . .



My Fair Lady

"Of course she matters. What do you think I've been doing all these months? What could possibly matter more than to take a human being and change her into a different being by creating a new speech for her? Why, it's filling up the deepest gulf that separates class from class, and soul from soul. She matters immensely."





Student Government Elections

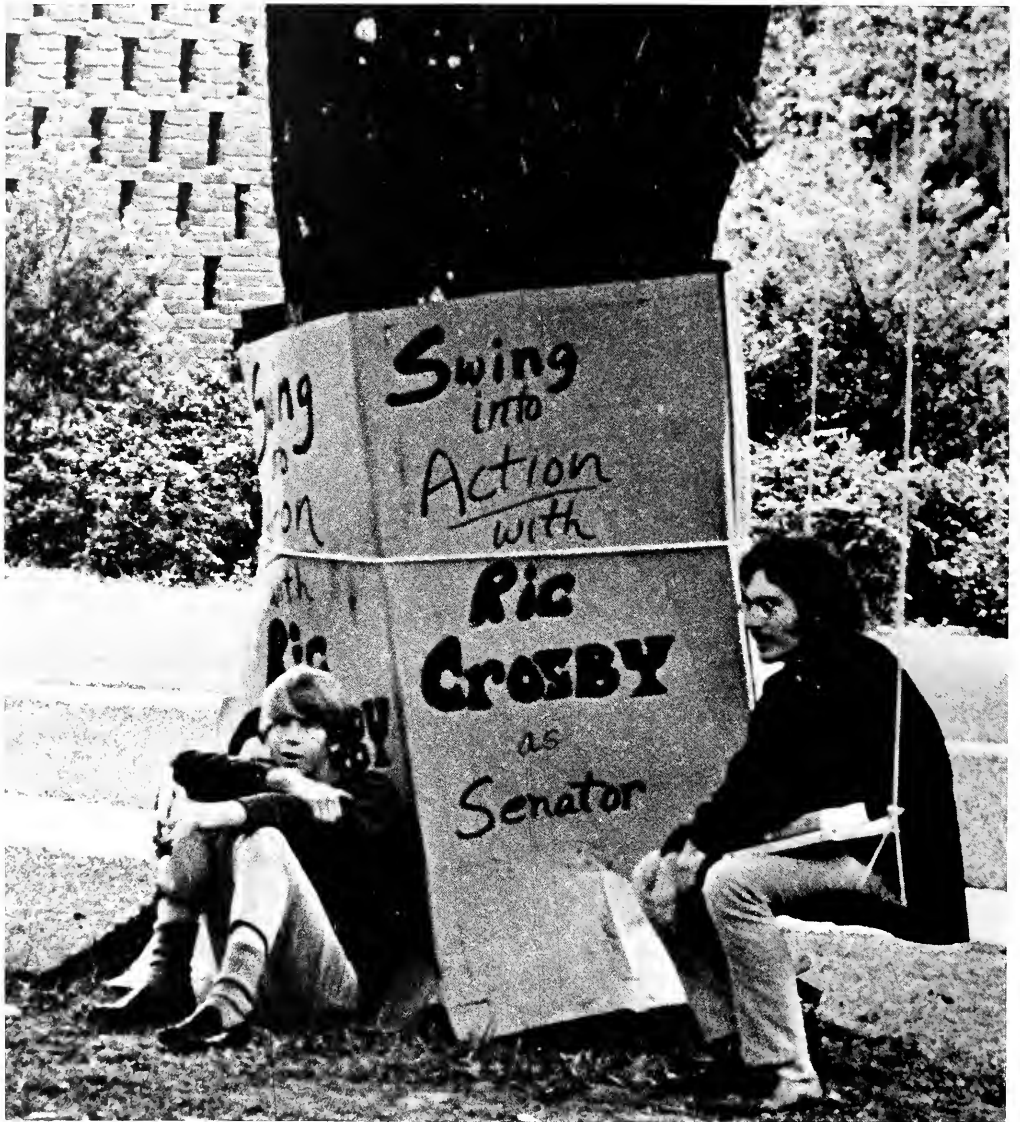

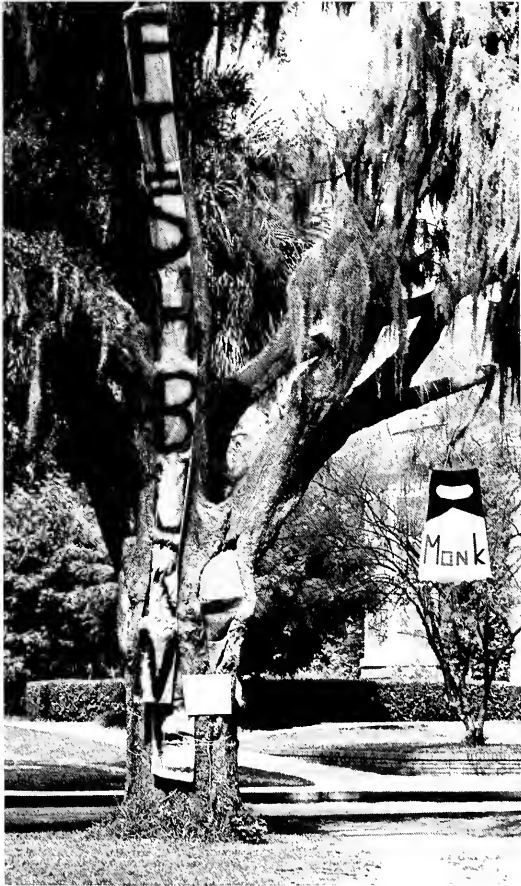





The 1969 Miss Hatter Contest

Music, dresses, beautiful girls . . . Rochel-
le Waters, a new Miss Hatter.



Ona Burns
Janice Daniels
Bev Darnell
Pat Dullard
Lindy Jackson
Kathy Joel
Kris Kane
Joy Johnson
Vicki LaFreniere
Susie Morris
Robin Overstreet
Dorothy Pompey
Linda Powell
Lucia Smith
Diane Strum
Marsha Vernon
Sharon Walker
Rochelle Waters
Toni Walters
Jackie Wice
Lolly Wykert

Green Feather

Comes but once or twice a year . . .



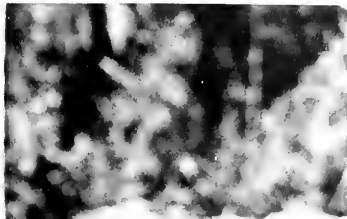

Stetson thinking beyond itself . . . Working . . . together.





The Love Potion



Election Year, '68



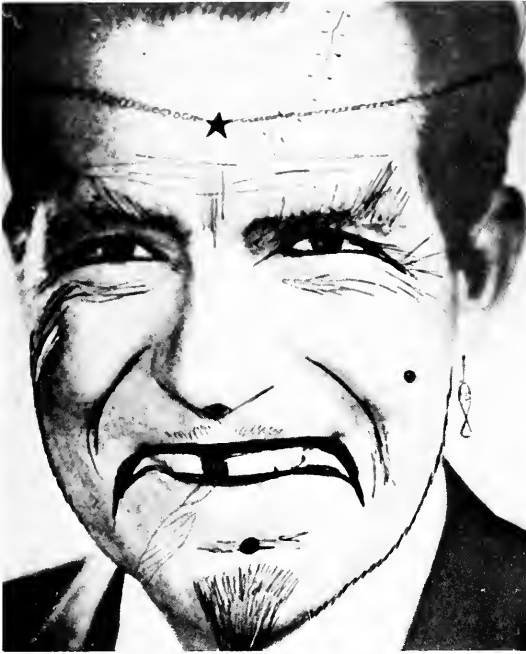

Nixon is the last
 thing of the
 incarnation.

stop writing
 on this wall
 you dum reactionaries

Do not write
 on this wall
 if fine is caught

Bless you my soul!

BEWARE
 Destroy Conservatism +
 Destroy the
 Establishment
 LIBERATE UNION FOREVER

If Nixon succeed in this time
 we will never see again
 and again
 and again
 and again

Nix on Nixon

A
 appear
 in all the
 world

There will always be a Sencow
 as long as men are free!

SGA Progress

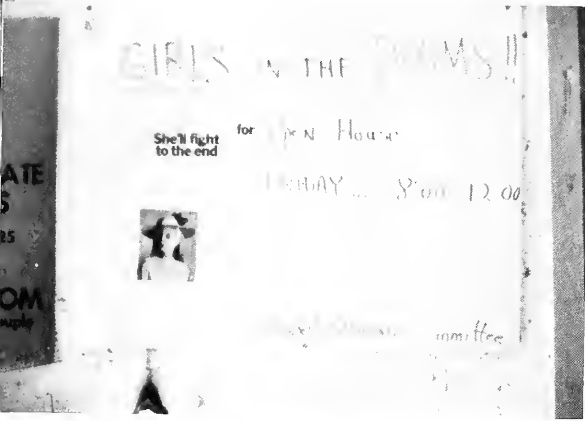

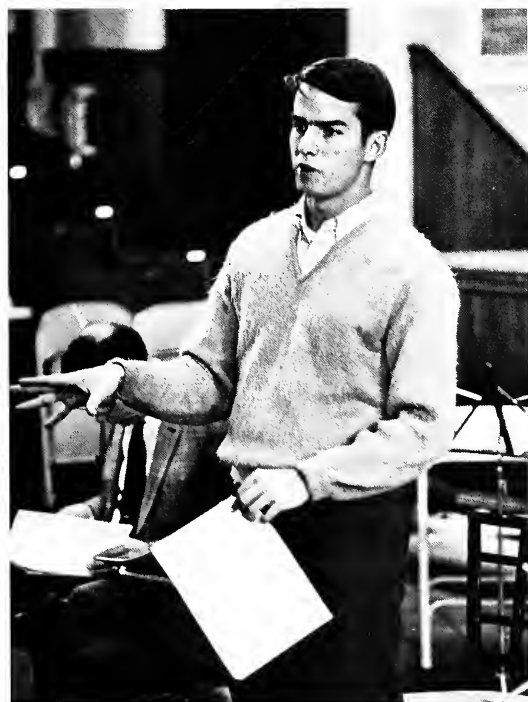

First you have to assume that something can be done. Then you do it. Results? . . . Not always fast or spectacular, but slowly . . . Extension of hours, off-campus housing next year, Friday night open house, cigarette machines, Elimination of strict probation by Men's Council, PR/301, more dances, petitions, Students on important committees, Students talking to trustees, Class attendance policies up to individual professors, Curriculum evaluation, record clubs, book exchanges, Better food (sometimes). . .

Some call it "enthusiasm," Some label it "student power," Some rightly talk about freedom, responsibility, and maturity, others call it "irresponsibility," Why not simply say, "We're trying to make the school we go to a better place to be?"

Bill Gaventa, President SGA

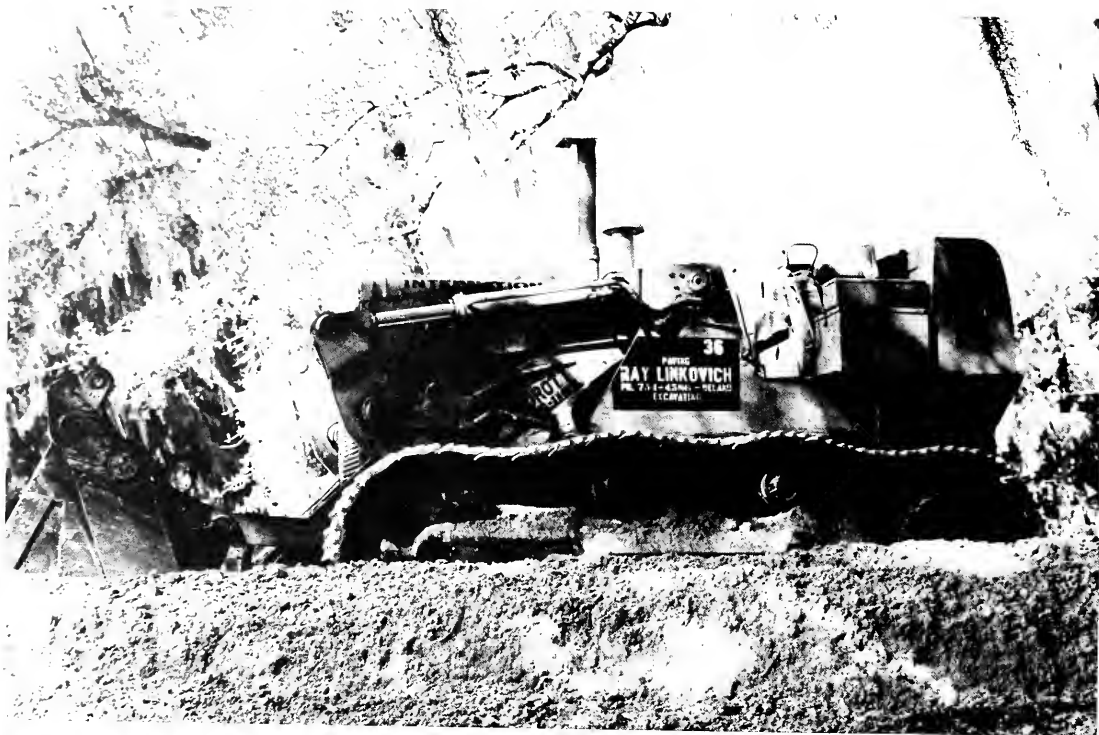

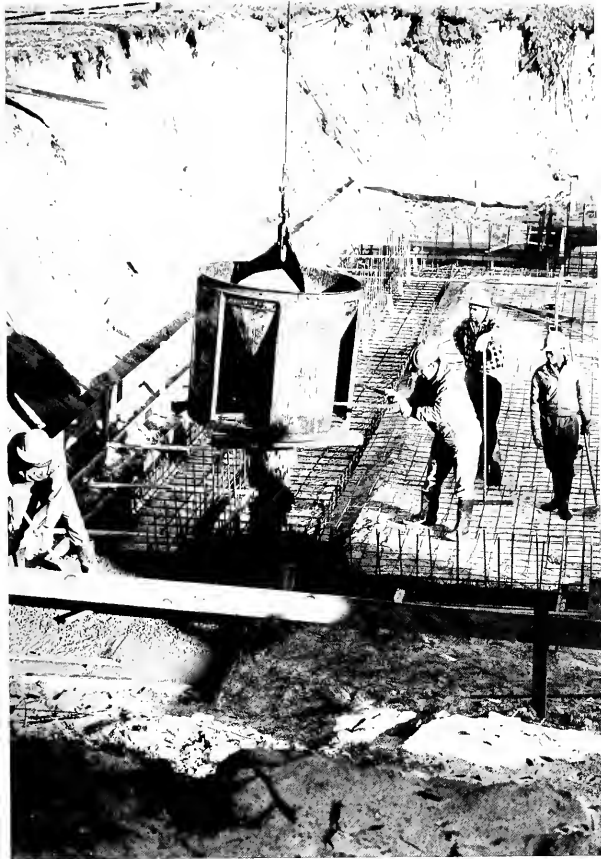

Arden

Where once there was nature, now there
is man . . . for better or for worse . . .

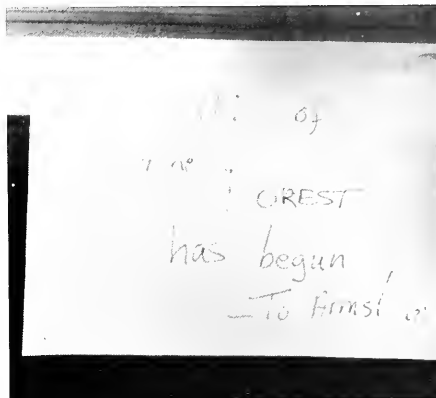

Military Ball



Sue Bender, Eleanor Todd, Toni Walter, Dee Lewis, 1969 Military Ball Queen, Terry McNamara, Sandy Williams.



Snowball

Snow Queen Contestants

Sue Bender
Carol Bowen
Sally Farnell
Ginny Rand
Evelyn Solheim

Snowman Contestants

Ernie Alquest
Eliot Perny
Mike Jarrard
Smiley Thurston
Chris Sorenson



Snow Queen, Ginny Rand and Snowman, Mike Jarrard.





Finals. . .

are an obscenity.

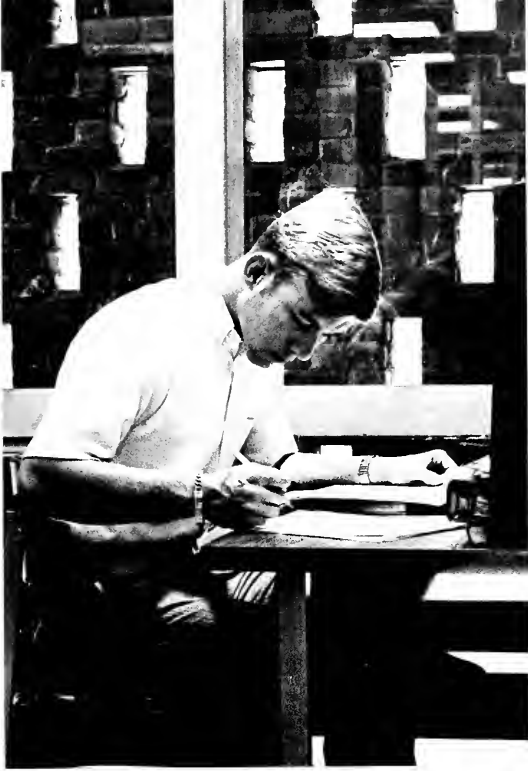

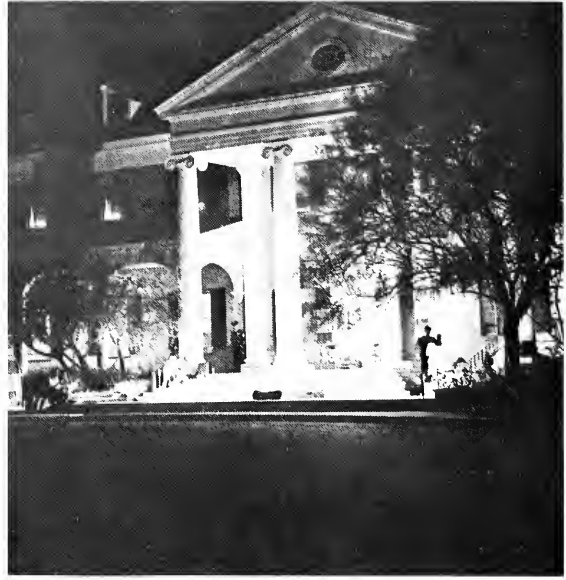

Christmas

Choir singing under star-studded veil of black velvet . . . sparks from the Yuletide fire carrying us through two thousand years of night time darkness . . . to the night that a child saved the earth in the hope that earth might save itself for its children . . .





WINTER

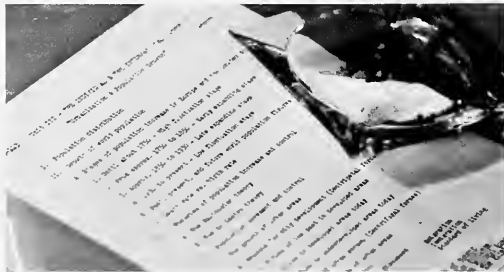

114760-032	321150-039	483167-028	507750-550	738205-030	809770-550
114730-048	324077-040	484850-027	570260-036	739180-081	804056-038
115755-030	325260-042	485150-037	571160-036	740720-039	806665-038
115800-036	326130-030	485360-040	571355-032	742580-042	810719-043
115920-025	326220-046	487650-037	572420-040	744142-029	811030-030
115725-037	326575-046	487680-039	572510-031	744360-045	811960-039
116100-051	327236-031	488350-037	572520-036	745190-048	812270-050
116125-044	327950-043	488905-023	573854-025	745240-046	812270-036
116160-048	328303-046	489350-028	574277-052	746230-041	813142-038
116170-047	328555-044	492460-048	575283-040	747240-085	813720-049
116175-040	328620-028	493370-036	575470-039	747365-050	817505-038
116180-041	328740-037	493380-040	575670-051	747475-048	818490-028
116220-037	329100-037	495590-055	577660-035	748600-046	819835-046
116240-036	329740-037	496225-034	578260-038	750438-039	820880-047
116250-036	330770-050	496840-027	580438-039	751365-029	820245-032
116330-031	331170-032	496840-027	583450-044	753775-029	820450-032
116330-025	331825-047	496840-027	584160-045	754660-047	822610-044
116450-025					

THE MEAN SCORE IS 038.48

TEST SCORE DISTRIBUTION-STETSON
G-113-TEST-1-17-JAN

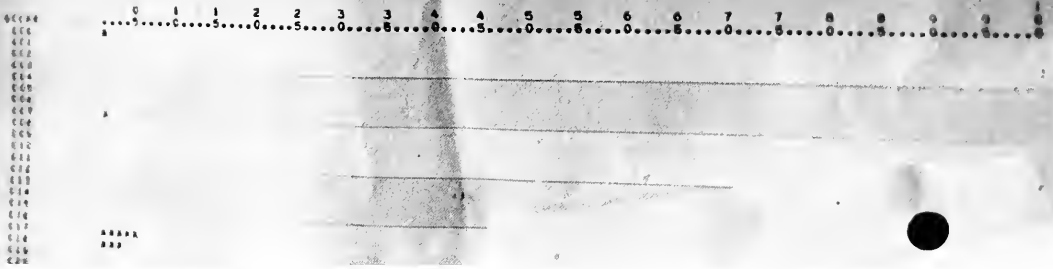

G-113 . . . friendship born of shared confusion . . . new ideas in rapid-fire . . . West and Non-West . . . weekly test . . . a bell shaped curve . . . mini-mester, 1969 . . .

Cellar Door



Some needs are filled by the warm glow of a candle. Some needs are filled by being with friends, talking quietly and listening to music. Some needs are filled by loud, unashamed, free laughter and clapping, or private tears. Some needs are filled by making music or making friends.

Needs are filled by being yourself . . . needs are filled by the Cellar Door.





The Orchestra. . .

Hours of practice . . . anxiety-ridden
. . . the language of sound . . . concentration
of hands and mind and heart
. . . a living art.







SPRING 1969





Homecoming

Memories of the old . . . awakening to the new . . . nostalgia and change . . . tradition and love . . . your alma mater, 1969.

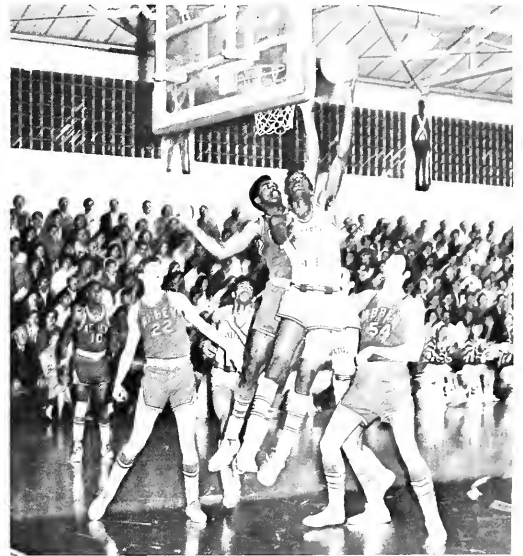

Homecoming

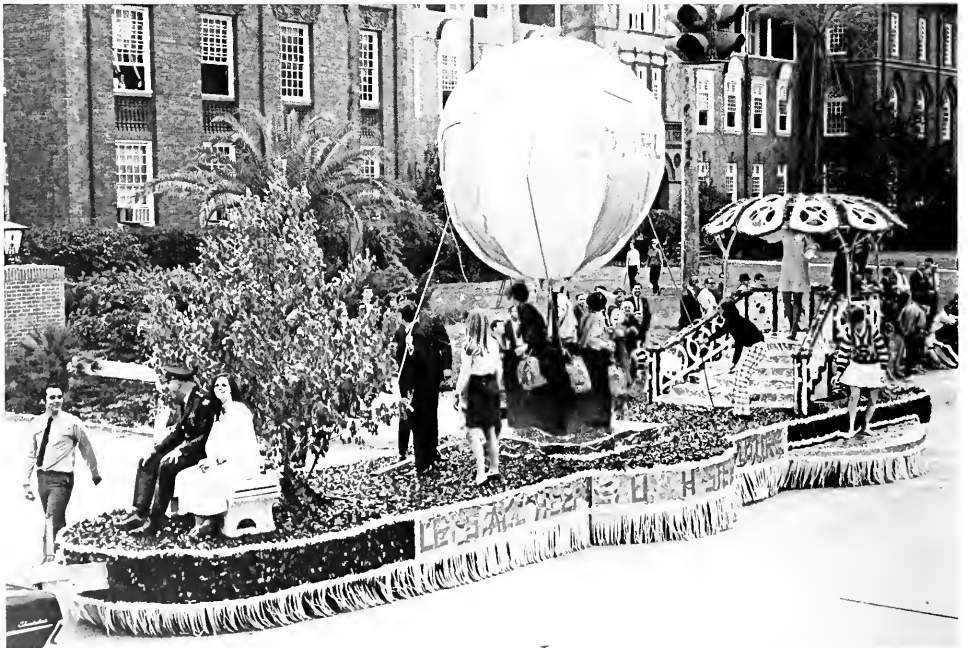



Steve Shoemaker and Toni Waller
Homecoming King and Queen



Parent's Weekend





Invitations accepted, the campus overflows with parents . . . a time to catch up on all the news and show them your world . . . events scheduled . . . events missed . . . a time to entertain . . . the Follies, The Birds, the President's Reception . . . for the first time, they're following you . . . they understand you a little better . . . Parent's Weekend, 1969.





ACHIEVEMENTS



STYFAN UNIVERSITY
 Edition: 1968

Dear Sirs,
 I am pleased to inform you that the Board of Trustees has approved the report of the President, Richard Greenbaum, for the year 1967-68. The report is a most impressive one and reflects the high standards of the University. I am sure that you will be proud of the achievements of the University during this period.

Sincerely,
 R. H.

The President Reports



The President's report for the year 1967-68 is a most impressive one. It reflects the high standards of the University and the achievements of the faculty and students during this period. The report is a most impressive one and reflects the high standards of the University.

The President's report for the year 1967-68 is a most impressive one. It reflects the high standards of the University and the achievements of the faculty and students during this period. The report is a most impressive one and reflects the high standards of the University.





PUBLICATIONS

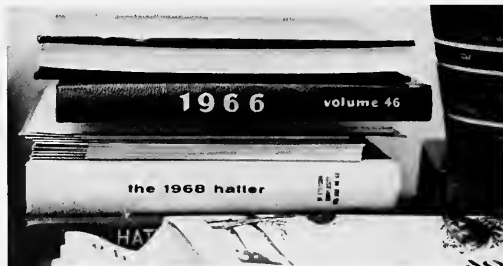

Student Publications Committee



Mr. Fred Yark, Rodney Margan, Dr. Ann Morris, Ed Jones, Jim Jarrard, Debbie Dull, Rod Taylor, Jane Brown, Sam McLaughlin.

The 1969 Hatter



Ed Jones
Editor



Sam McLaughlin
Business Manager

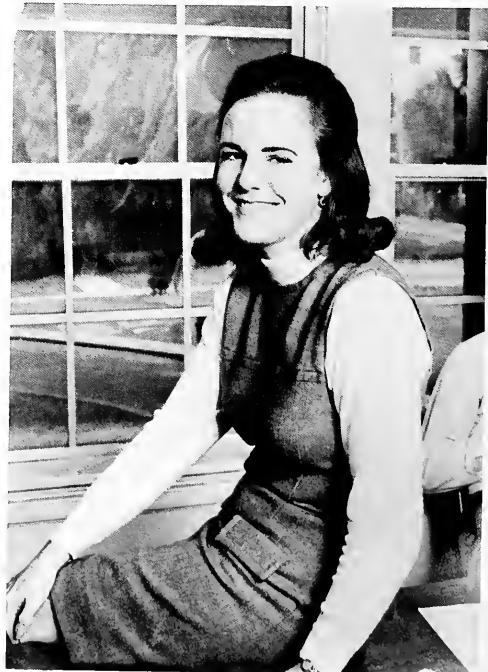

Debbie Dull
Managing Editor



Sandy Slusher
Secretary



Donna Bryant
Secretary



Dick Mahaffey
Assistant Editor



Cindy Fuller
Year Editor

Hatter Staff

Dave Amiot
Joan Badnelli
Bonnie Blount
Leffie Carlton
Ed Combs
Jane Gilbert
Anne Green
Danny Hightower
Mike Jarrard
Tricia Kilgore
Kathy Lucas
Dave Machette
Dave Martin
Virginia Peterman
Kris Radebaugh
Edi Reno
Bobby Roberts
Jack Rochford
Curtis Tutterow
Greg Wilkerson



Bill Starr
Photographer



Jim Jarrard
Faculty and Administration Editor

Ralph Cline
Copy Editor



Bob Fennell
Faculty and Administration Editor





Sage DeVane
Year Editor



John Swann
Organizations Editor



Sharan Walker
Beauty Editor



Vern DeSear
Beauty Editor



Pris Harris
Organizations Editor



Bob Lenna, Editor



Mike Pennington, Sports Editor



Vern Desear, Feature Editor



Julie Swain, Executive Assistant

Reporter Staff



Jeffery Kneen, Business Manager



Janet Crossley, Greek Gob Editor



David Caville, Executive Assistant



Gregory Price, Sports



Jennifer Johns, Executive Assistant

The Compass

*Stetson University
Student Handbook*



Jane Brown, Laurie Lawrence, Betty Margolin





south

*a magazine of the arts,
edited and published
at stetson university*

Rod Taylor, Patsy Duncan, Don Vining.





BEAUTIES



Freshman Beauty Queen



Candy Marshall

Posture Queen



Nancy Klotzbier

Homecoming Queen



Joni Walter

Basketball Queen 1969



*First Runner-up
Ann Chorpening*



*Second Runner-up
Becky Davis*

Wendy Conroy



ROJC Sponsors



Eleanor Todd



Paula Vitiello



Linda Brett



Lindy Jackson



Toni Walter

Brigade Sponsors At-Large



1968 Military Ball Queen

Terry Frazier Mc Namara



1967 Military Ball Queen

Kris Kane Radebaugh

1969 Military Ball Queen

Dee Lewis



*First Runner-Up
Sandy Williams*



*Second Runner-Up
Sue Bender*

1968 Miss Stetson Court



First Runner-up Kris Radebaugh



Second Runner-up Ann McJureous



Fourth Runner-up Toni Walter



Third Runner-up Linda Jackson

Miss Stetson 1968
Dee Lewis



Miss Hatter 1969

Second Runner-Up

Lindy Jackson



First Runner-Up

Bev Darnell



Miss Hatter 1969

Rochelle Waters







STUDENT LEADERSHIP



Women's Executive Council
Executive Branch of the Associated Women Students



First row: Susan Jones, Evelyn Solheim, Cindy Fuller, Jone Eckert, Betsy Hester, Jan Sullivan. Second row: Neno Heald, Jonet C. McCullough, Kathy Dehoney, Marilyn Tallant, Sandy Berwald, Crys Sowyer.

Men's Judiciary Council
Men Students' Disciplinary Council



First row: Elliot Perny, Mike Campbell, Bill Armour, Rob Taylor, Jim Davis. Second row: Skip Harris, Steve Woods, Jerry Railway, Jon Mills, Jim Crawford, Jerry Morales.

Student Government



Bill Gaventa, President



Jim Jarrard, Vice-President



Wanda Pasnicky, Treasurer



Jane Gilbert, Secretary



Dr. Andrews, Advisor



George Edwards, Attorney General



Paul Clayton, Manager WBOD



Rachel Rajchel, Secretary of Welfare



Rob Taylor, Secretary of Traffic Control



Vern DeSear, Secretary of Elections



Ran Crews, Chaplain



Sharon Beasley, Corresponding Secretary



Barry Gladden, Parliamentarian

SGA

Committee Chairmen



Green Feather
Jonet McCullough, John Swann.



Homecoming
Toni Walter, Roy Brown.



Parent's Weekend
Cindy Fuller, Rolph Cline.



Orientation
Bill Armour, Kathy Brown.

The Senate



Jerry Morales



Dee Lewis

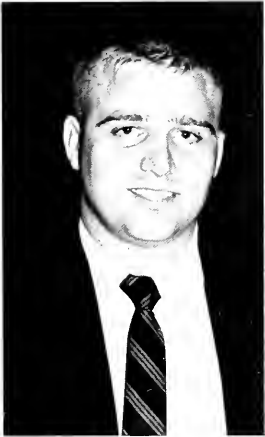

Rodney Morgan



Gene Allen



Joan Simmons



Peg Hardy



Bob Daniels



Hal Couvel



Jeff Aste



Janet Burkhart



Paula Vetiello

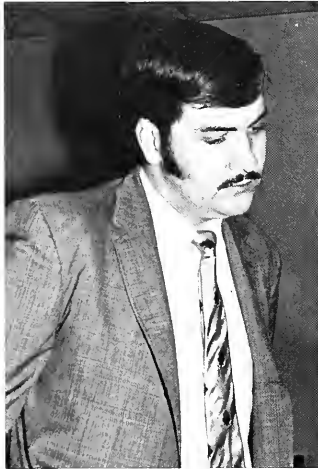

Dave Martin



Jon Mills



Frank Thomas

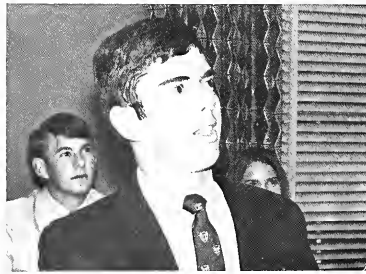

Larry Densmore



Greg Wilkerson



Tim O'Keefe



George Retter



Elliot Perny



Ron Monk



Kenon Fishburne



Janice Wheelon



John Bamford



Vince Dix



Rick Crosby



Dick Mahaffey



Deon Bunch



Scott Cooper

Student Union Board



Ray Johnson
President



Susan Daye
President

Kat Quina
Secretary

Mrs. Smathers
SUB Director



Don Jacobson
Treasurer





Paul Gleason
Recreation



Elizabeth Mock
Hospitality



John Chapin
Films

Jay Weisman
Representative at Large



Jim Jarrard
Student Government Representative

Tom Chowk
Representative at Large



Rhea McGaughey
Building



Carol Cornwell
Cultural



Jae Adams
Faculty Advisor



Richard Goff
Public Relations



Tom Koszaru
Social



Marti Hughs
Publicity



Adelphos Society
Collegiate Masons and Demolay



Dr. Daniel O'Keefe, Elliot Perny, Steve Shoemaker, Jon Mills, Bob Jordan, Steve West, Dr. Gilbert Lycon, John Swonn, Chic Myer, Ray Johnson, Bill Curtis, Rick Estes, Bill Armour.

Alpha Kappa Psi
Business Honorary



First row: Steve Moynahan, Kirk Glenn, Wallace Thurston, Clyde Walker, Bill Armour, Elliot Perny, Jerry Railey, Carl Lindgren. Second row: Richard Goff, Bob Letson. Third row: Mr. Ray Jones, Wayne Hodgeboom, Mike Jordan, Jim Knollenberg, Bob Holland, Bill Matthews, Lorry Densmore, Tim O'Keefe, Stanley Wade, Jim Gilbert, Mike Boker. Fourth row: Bob Tonry, Don Moore, Mike Swortz, Joe Masters (Advisor), Sam McLaughlin, Fred Brown, Bill Boerner, Paul Blonkeship, John Garman, Mike Luker, Doug Murrey, Richard Herman, Bruce Weaver.

Beta Beta Beta
National Biology Honorary



Bruce DeGrove, Carol Price, Jane Roark, Lauro Kircher, Bob Dauville, Dr. Prichard, Mrs. Wojcik, Carol MacGregor.

Delta Phi Alpha
National German Honorary



Frank Thomas, Mrs. Ingeborge Frank, Barbora Braxton, Dr. Larcher, Der Kleine Larcher, Dr. Larcher, Mark Barkowski, Larry Robertsan.

Gamma Sigma Epsilon
National Honorary Chemistry Fraternity



First row: Salem Attiga, Anna Barber, James Wernitz. Second row: Martin Cupery, Dr. James DeLap, Julius Barnhardt.

Gamma Theta Upsilon
National Geography Fraternity



Walter Jants, Dean Robert S. Chauvin, Margaret Disney, Roy Johnson.

Kappa Kappa Psi
National Honorary Band Fraternity for Men



Pete DeLocy, Rusty Simmons, Steve Holcomb, Bob Fare, Dan Travis, Ben Cox, Chuck McKnight, Greg Lanman, Alan Caates, Art Kimbraugh, Mike Campbell, Frank Hunt.

Phi Alpha Theta
National History Honorary Society

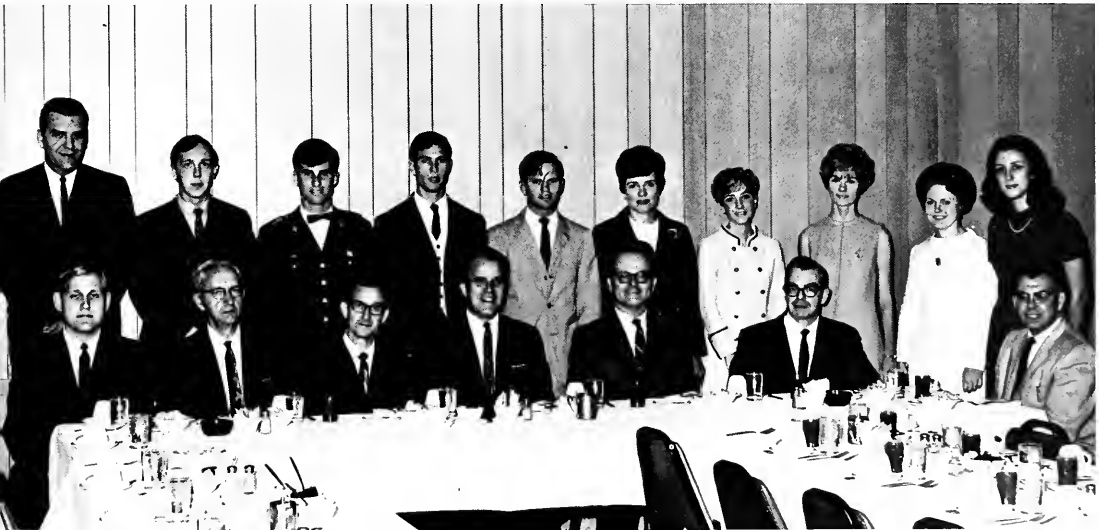

First row: Dr. Sutherland, Dr. Lycan, Dr. Lavelace, Dr. Evans, Dr. Johnson, Dr. Critaph, Dr. Wynn. Second row: Hal Herzog, Bob Lenno, Bill Perry, Andy Burnette, Keith Alan, Dot Mare, Millaine Wooley, Carney Craven, Pat Silvers, Nancy Dalsis.

Pi Kappa Delta

Forensic Fraternity



Miss Martha Wamack, Bruce Rose, Bonnie Walker, Rachel Rajchel, Al Dawson, Marga Mitts, Fred Church.

Sigma Pi Kappa

Local Journalism Honorary



Ed Jones, Dean Bunch, Bob Lenna, Jim Jarrard, Steve Hess, Sam McLaughlin, Leara Brown, Debbie Dull.

Sigma Tau Delta
National English Honorary



Jane Brown, Carol Durrance, Kay Aaron, Dr. Byron Gibson, Twyla Bishop, Charlotte Zittis.

Sigma Pi Sigma
National Physics Honorary



First row: Diane Winchester, Carlynn Ricks, Candy Wallet, Dr. Hughes, Arthur Chick, F.A. Lick. Second row: R.V. Pinholster, Tom Minor, Joe Page, Dennis Furman, Dr. Srygley, Dr. Jenkins.

Tau Beta Sigma

National Honorary Band Fraternity for Women



Danna Rhodes, Suzanne Staton, Pricilla Marvin, Barbara Bowles.

Theta Alpha Phi

National Dramatic Fraternity



Kathy Rounds, Pat Atkinson, Pete Smallman, Helen Braden, Carol Tate, Larry Grella, Leara Brown, Jeff Messersmith, Jay Jarvis, Mary Hoad, Bob Gleason, Jerry Blades, Bruce VanBlarcom, Rob Wood, Coach Griffiths.

Scroll and Key

Junior and Senior Class Scholastic Honorary Society



First row: George Edwards, Carol McGregor, Penny Ligler. Second row: John Pinholster, David Emerson, Tom Minor, Richard Jonkowski.

Phi Society

Liberal Arts School Scholastic Honorary



First row: Jack Johnston, Susan Acree, Lynn Wilkerson, Jean Aliff, George Edwards, Pom Thompson, Jane Vreelond, Katie Fockele, Dovid Williams. Second row: Dovid Emerson, Carol McGregor, Frank Hunt, Alon Coates, Terry Powell, Pat Silvers, Evelyn Solheim, Tom Minor, Gilbert Atnip. Third row: Ginger Willis, Richard Jonkowski, Vern Frank, Frank Thomas, Larry Densmore, Debbie Dull, John Pinholster.

Tassel



Susan Jones, Elizabeth Mack, Evelyn Salheim, Lindy Jackson, Elizabeth Gerhart, Bobbi Roberts, Becky Day, Laurie Lawrence, Marva Dawkins, Janet Crossley, Janet McCullaugh, Polly Thomas, Sandy Sanderson, Sandy Slusher, Janet Burkart, Gaye Layton, Rachel Rajchel.

Green Circle



Steve Shoemaker, Elliot Perny, Dick Mahaffey, Tim O'Keefe, Ralph Cline, Andy Burnett, John Swann.



R.O.T.C.

Brigade Staff



Ken Radebaugh, John Bomford, Jim Dyson, David McCorvy, Ray Brown, Dove Amiot.





Scabbard & Blade
National Military Honor Society



Gory Witchen, Jon Mills, Rodney Morgan, Woody Gingery, Done Starkey, Jim Dyson, Roy Brown, Bill Govento, Dove Amiot, Ken Rodebough, Robert Pugh.

Mortar Board

Women's National Leadership Honorary



Martha Pollard, President



Kathy Brown



Frances Finch



Barbara Jernigan



Betty Jones



Nan Moore



Bill Stemper, President



Russ Buchan

*Omicron
Delta
Kappa
Men's National
Leadership Honorary*



Hol Couvel



Alon Celoria



Bill Govento



Ed Jones



Tom Minor



Rodney Morgon



Joe Page



Ken Rodebough



Frank Thomas

Who's Who

Among Students in American Colleges and Universities



Kathy Brown



Roy Brown



Russ Buchan



Dean Bunch



Jim Jarrard



Bev Darnell



Hal Cauvel



Betty Jones



Bill Stemper



Cindy Fuller



Bill Gaventa



Laurie Lawrence



Janice Wheelan



Rodney Morgan



Frank Thomas



Kris Radebaugh



Martha Pollard



Etter Turner

J. Ollie Edmunds

Outstanding Seniors Awards



Kathy Brown



Russ Buchan

Jane Gilbert



Cindy Fuller



Bill Gaventa





Jim Jarrard



Rodney Margan



Martho Pollord

Janice Wheelon



Bill Stemper

Frank Thomas





ORGANIZATIONS





Religious Life Council



Sarah McBroom, Nancy West, Jack Mabry, Frank Thomas, Mary Houk, Vern Frank, Ed Jones, George Owens, Ted Wohlfarth, Jeff Fryer.

Baptist Student Union



First row: Steve Shoemaker, Jabez Oyetade, Frank Thomas. Second row: Jack Mabry, Elizabeth Mock, Bill Baggett, Sylvia Nelson, Carol Bozeman, Sandy Slusher, David Groseclose, Vern DeSear, Becky Jowers.

Wesley Foundation
Methodist Student Organization

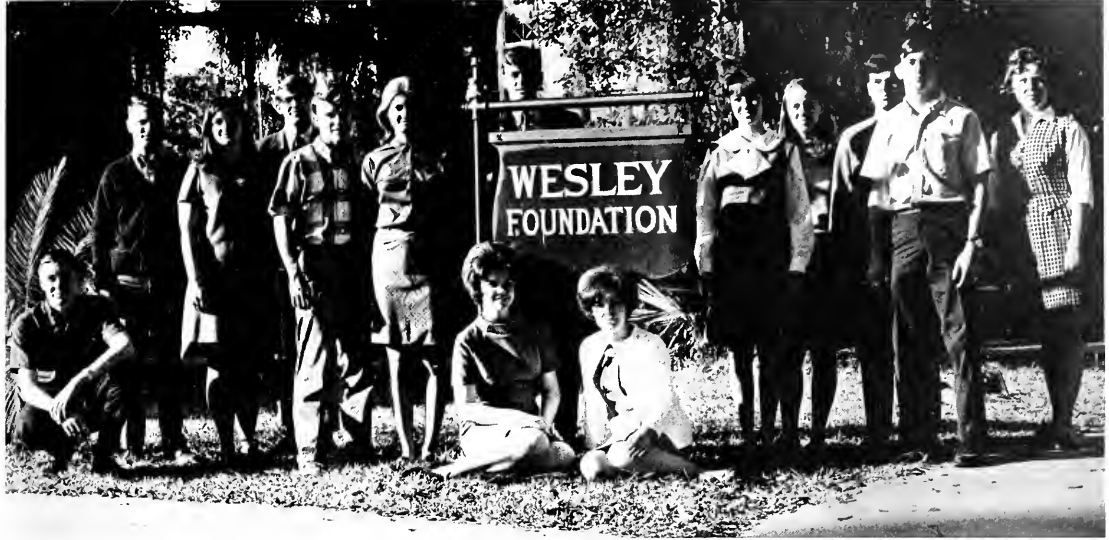

First row: Alan Coates, Terri Pawell, Sora McBroom, Shoran Gore, Frank Hunt. Second row: Dan Gunter, Elissa Emerson, Dove Williams, Richard Stewart, Daug Murray, Beth Cook, Carlynn Ricks, Richard Herman, Mary Margaret Houk.

Canterbury House
Episcopal Student Organization



First row: Lewis Lang, Lyle Wadsworth, Mardi Hughes, Katie Fackele, Jaan Domon, Barbara DeWolfe. Second row: Vince Dix, Mark Shuttleworth, Jeannie Watson, Nancy Dalsis, Ed Jones, Jane Gilbert, Mike Southward, Gail Moffett.

Christian Science Organization



Ted Wohlfarth, Angie Wohlfarth, Mrs. Barbara Page, Dorothy Ramsey, Sherwood Tiffany, Mrs. Sherwood Tiffany, Joan Simmons, Bruce Kuhl.



Westminster Fellowship, sponsored by the Synod of the Presbyterian Church, engages in many community welfare activities as well as providing communion and fellowship among college students. During the past year the group has sponsored a dance in order to raise money to help support Chang, their foster child in Taiwan, for whom they send money each month to the Christian Children's Fund in Richmond. They are rewarded with letters from Chang.

Westminster Fellowship

Presbyterian Student Organization



Barry Brassard, Ollie Walling, Vernan Frank, Barbara Barr, Marie Sick, Bev Swart, Harland Merriam, Mike Swart.

Psi Chi

National Psychology Honorary



Mitch Grant, Jay Younger, Sandy Slusher, Dick Mahaffey, Janet McCullough, Ed Jones.

Ministerial Association



First row: Jeff Fryer, Chip Shotwell, Trena Pappard, Ron Crews, Tom Clayton. Second row: Ed Jones, Tim Harden, Terry Raburn.

Concert Choir



Andi Andonian
 Nancy Baker
 John Barker
 Barbara Becht
 David Benson
 Ron Bastic
 Connie Burke
 Jane Byers
 Alan Celoria
 Suzanne Clark
 Ken Colson
 Marche Cröcker
 Donna David
 Jo Dempsey
 Warren Dicksan
 Mike Doraugh
 Elissa Emerson
 Paul Entzminger

Jan Farmer
 Bob Fenell
 Steve Fletcher
 Katie Fackele
 David Freeman
 Bill Goff
 Prof Griffin
 Donna Hames
 Tim Harden
 Jim Higby
 Beth Huckaby
 Cheryl Jennings
 Pat Jecannides
 Cathy Jael
 Don Johnson
 Janet Jordan
 Debbie Klimp
 Argene Kouracas

Helen Lewis
 Nael Lovelace
 Dave Martin
 Sara McBroom
 Sam McLaughlin
 Bill Mills
 Daug Murry
 Maria Nabile
 Janice Papp
 Rick Phipps
 Sharon Phipps
 Susan Powell
 Terry Raburn
 Becky Ray
 Bruce Reams
 Lynn Sandefur
 Becky Shaver
 Ron Smith

Dave Stephens
 Pat Stone
 Kathy Strock
 Marilyn Tallant
 Rob Taylor
 Charlene Tiffany
 Pam Thomas
 Polly Thomas
 Debbie Thompson
 Candace Tripp
 Lin Wallberg
 Chris Walsh
 Jay Weisman
 Carl Whitehead
 Marian Williams
 Tom Wrenn
 Sue Yancey
 Tom Young

Student Union Board

Hostess Bureau



Janet Crossley
Chairman



Debbie Dull, Paula Slusher, Sandy Martin, Susan Jones, Becky Davis, Rachelle Waters, Debbie Slone, Joan Daman.



Beth Huckaby, Pam Martin, Marva Dawkins, Ann McTureaus, Lally Wykert, Marnie Feasel, Sylvia Nelson.

Graduate Student Organization



First row: George Hood, Lillian Kolashian, Richard Moreland. Second row: Cornelius Albaugh, Nancy Hsu, Mary Schaller, Paulo Drady, Anna Marie Krumholz, Angelo Adella, Drucillo Raymond, Barbara Adams, Shil Hsun, Leung. Third row: Jon Straube, Richard Sullivan, Richard Sparkman, Bill Munsey, Danuta Zyndrom-Koseiolsko, Jean Moltby, Hedi Randall, Rebecca Warthington. Fourth row: John Schwartz, James Ulmer, Irvin Northcutt, Dexter Hagmon. Fifth row: Tom Saunders, Don Dertod, Garvin Toms.

Debate Squad



First row: Miss Martha Womack, Rachel Rajchel, Margo Mitts, Pat Wilkinson, Bonnie Walker. Second row: Fred Church, James Flint, Foday Kallan, Bruce Rose, Al Dawson.

Pershing Rifles

National Honor Society of Basic ROTC Cadets



First row: Dan Fremont, Wendell Seay, Dave Amiat, Cpt. McDonald, Dee Lewis, Marty Mathews, James Gilbert, Jerry Strasbaugh, David Midkiff. Second row: Charlie Craig, Roy Akin, Jim Owens, John Warren. Third row: James Ritter, Alex Maire, Donald Settina, Charles Parantha, Leroy Goodrich, Randy Spiwak, Barry Brassard, John Sawdon, Daniel Gunter, Greg Maxwell, Steve Skellan, Warren Rowley.

Young Democrats



Dr. Critoph, Mae Andrews, Nena Heald, Rob Taylor, Kathy Bott, Jenny Courson, Neuman Pollack, Cheryl Michael, Jane Spotts, Bruce Rose, Dr. Bailey.

Young Republicans

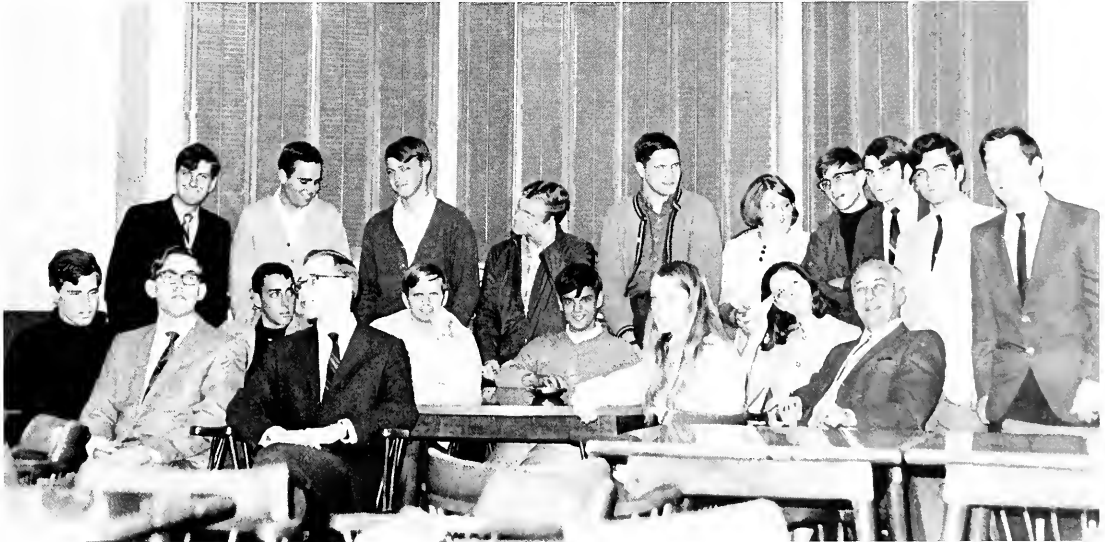

First row: David Canfield, Mike Smith, Sandra Helling, L.W. Sndeker, Richard Herman. Second row: Jeff Jennings, Keith Allen, Tom McDermott, Lorraine Dunlap. Third row: Walt Steige, Glen Bebat, Watson Chaney, John Sawdon, Lee Smith, Pinky Lee, Jim Flint, Ron Crews, George Puckhafer, Fred Church.

Stetson Fashion Board

Founded in conjunction with Mademoiselle Magazine, the Fashion Board's purpose is to increase fashion awareness on Stetson's campus through such activities as--Orientation Fashion Show . . . Green Feather Fashion Show . . . Glamour's Best Dressed Contest . . . Mademoiselle's Magazine's College Board Competitions.



Joyce Anderson, President

Joyce Anderson
Candace Berner
Bev Darnell
Barbara DeVeaux



Susan Earle
Ellen Exan
Susan Goldsmith
Pris Harris





Lynn Jewell
Dusty Kenyan
Sherrie Lewis



Kathy Lucas
Candie Marshall
Cora Meyerhaver



Donna Mullins
Anne Parter
Barbara Sawyer

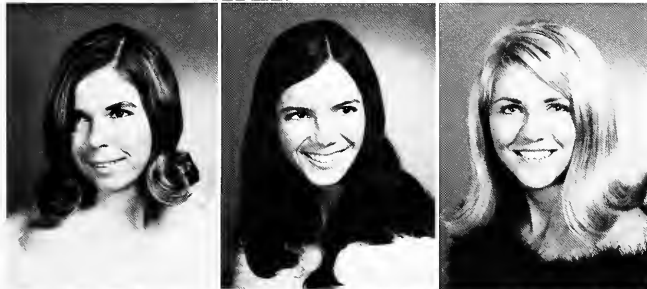

Paula Slusher
Judi Sweeney
Toni Walter



Mary Ward
Sandy Williams
Lally Wykert



GREEKS



Panbellenic Council



Jon Fowler, Kathy Dehoney, Pam Erickson, Pat Dullard, Jane Gilbert, Dole McCormick, Suzanne Clarke.

Inter-Fraternity Council



Seated: Steve Lanier, George Walker, Frank Stewart, Bob Holland. Standing: Bill Curtis, Chris Carley, Jim Graham, Tom Aiello, Ken Jones.

ΑΧΩ

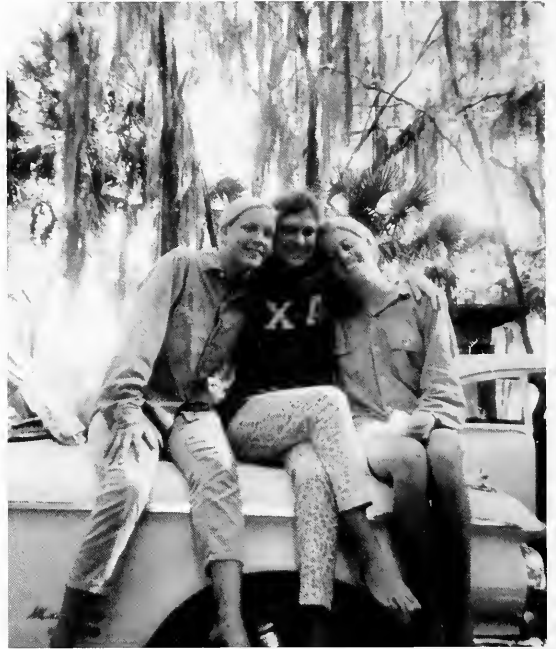

Becht, Barbara
Clarke, Suzanne
Coffey, Sue
Collier, Camille
Daye, Susan



Edmiston, Anne
Edwards, Debbie
Fisher, Ellen
Gehres, Ruthie
Hardiman, Martha



Hazeltan, Linda
Huckaby, Beth
Jennings, Cheryl
Joel, Cathy
Johnson, Mary





Martin, Pamela
Mikell, Ann
McCarty, Sue



McIrvine, Rosemary
McTureous, Ann
Paller, Patti



Patterson, Pam
Pensan, Sally
Poling, Karen



Price, Rebecca
Rand, Ginny
Renne, Karen



Shroads, Carol
Simmans, Joan
Smith, Kimberly



Snell, Paula
Stacks, Cheryl
Trask, Sally



Walton, Ellen
Watson, Jeannie
Wilkinson, Lynn



Winchester, Diane
Yancey, Sue
Zinzaw, Dale



Jarrell, Maureen
President

We call it fun! . . . a red door and wax on the rug . . . and we all wear the same pin senior . . . Ocala National forest . . . Lost Lyres and a surprise serenade . . . who retired the blooper award? . . . Feathers are fun . . . Sixteen is such a sweet number . . . Sunday night socials, bring your own candle . . . Egg shells don't cause cancer . . . There's no money in oranges . . . we must be the kind they marry . . . In a little red carnation . . . Lyrebirds are for real . . . Uncle Sam had two dates to weekend . . . spaghetti anyone . . . We elected her president to keep her out of the kitchen . . . any new diet ideas . . . You may call it madness . . . May you always.



Alpha Chi Omega





AK

1,2,3 . . . Dumm. Dumm Dumm: Preferably, etc., etc., etc., Poop. HAIL Bananie Oakley: "What can I say?" . . . Carol, who is Best? . . . Algae lives again in J'ville, or was that Ken Knight's Drive? . . . And now for our next trix-Poop and all of Poop's friends are immortals. . . the six legged turtle, grand-dad, the big M: Ah, Ah, Bob!!! Vacation in sunny Frazier's Ville, Fla. . . . Spike Sandy; forever! Sick? Amen . . .



Marva Dawkins, President



Linda Adams



Mae Andrews
Pat Culpepper



Barb DeVaux
Gwendolyn Frazier



Laurie Lawrence
Marva Lewis





Marti Hughes, Marie Sick, Carol Santiago, Sharan Young, Dean Ryle, Sadie Talbot, Carol Feyerisn, Joan Russell, Debbie Kleinhans, Mary Young, Nancy West, Alicia Floyd.

Α Ε Δ



Jane Byerts
President

Barr, Barbara
Barton, Jan



Bell, Priscilla
Bowen, Carol



Branch, Sherry
Coges, Susie



Chorpeneing, Mary Anne
Conover, Dana



Conroy, Wendy
Davis, Danna



Earll, Nancy
Ellison, Kathy



Feasel, Lorraine
Feasel, Marnie



Gailbreath, Carol
Gaskins, Susie





Gilbert, Jane
Hallis, Jikki
Janes, Elizabeth



Jones, Susan
Kitching, Lynn
Lewis, Dee



Lewis, Sherri
Lacasale, Judy
Lucas, Kathy



Mahan, Delta
Millard, Jill
McCullough, Janet



Pasnicky, Wanda
Ralstan, Carol
Pylkas, Suzy



Hey yoyo! Bitsy Bu . . . "I'll get over it." But
Mamma . . . Has anything traumatic happened
to you today? But he's too short . . . Hi! How's
the party? But I don't like tuna fish! Let's play
bridge . . . Y'all Toodles! Go Panhellenic . . .
Dadgum! Teufelita . . . Easy! Oh! He's so
sweet! Be discreet . . . Isn't that a tad redun-
dant? The sexy sixteen?



Rea, Peggy
Roberts, Bobbi
Robinette, Linda
Sanderson, Sandra
Sherfey, Danna
Smotherman, Susan
Sorrell, Liz



Walker, Sally
Water, Rachelle
Wheelon, Janice
White, Judi
Wice, Jacqueline
Williams, Sandy
Wynn, Cynthia

Alpha XI Delta





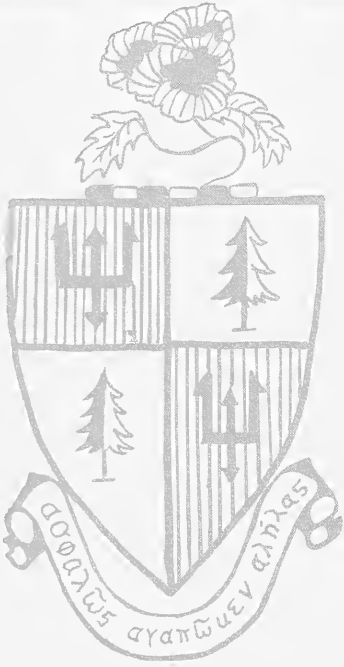

I mean really!!! Obnoxious pledges, but good ones. **STARCHED SHIRTS ONE TIME!** Who said that????

24 pledges . . . that's enough to revolt!
24 pledges at breakfast on Saturday morning??? Thumbs up Walter and Cromwell!
Bex and her Blonde door!!! SYLVIA . . . "Mighty Mo" . . .Pitti Patti! Pine trees, pine trees, pine trees . . .huh Pait??? Marshmallows on strings? Convince me!!!! Good things come in small packages!!! Who's coming to mini-mester? Jan, Sally, Chrys??? Did you ever have your slip on backwards? "The Space" . . . Did he call yet, Fergie? Snoopy . . . The Red Baron . . . Elvira!

Anderson, Jon
Anderson, Joyce



Beltz, Susan
Bostick, Karen



Brown, Kathy
Bussy, Jill



Coiner, Sherry
Craven, Carnie



Cromwell, Pamela
Cummings, Sally



Darnell, Bev
Davis, Becky



Daves, Nancy
Deen, Gloria



Deen, Teresa
Daudney, Ann





Bev Dornell
President



Dowell, Fran
Farnell, Sally
Ferguson, Carol
Gale, Gwen
Kerr, Darcie
Kinnan, Anne
Klatzbier, Nancy

McCormick, Dale
Patter, Susan
Sawyer, Bebe
Saeyer, Chris
Skuda, Kristy
Smathers, Jay
Starr, Janice

Stone, Pat
Sullivan, Jan
Sweeney, Judi
Thamson, Debbie
Walter, Toni
Willis, Ginger
Young, Amanda

Delta Delta Delta



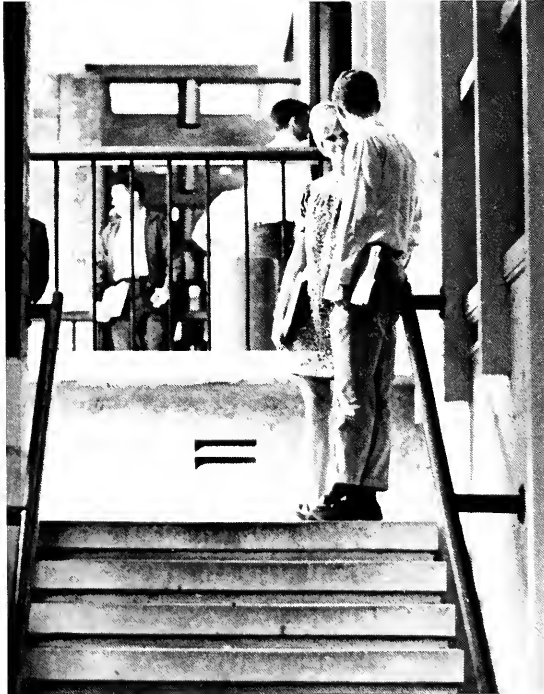



Laura Kircher
President

It's the worst! . . . Have you seen our bathroom?
 . . . We love you Uncle Wally . . . Did you really?
 . . . But the Phi Mu's don't! . . . Laura's birthday
 present. . . IFC did what?! . . . And now for our
 next lesson in etiquette . . . Never pawn your pin.
 . . . The Top 21. . . Oh, WOW! . . . Stopclap . . .
 So listens . . . Innocents? Abroad? . . . Love,
 Clutz. . . .

Ashley, Judith
Bauknight, Lynn



Barrett, Jo Lyn
Burr, Mary Ann



Clark, Debbie
Damon, Joan



Dew, Brenda
Dinkey, Susie



Dunlop, Lorraine
Ernst, Jan



Finch, Francis
Fockele, Katie



Fowler, Jan
Gamble, Lynn



Gaven, Maureen
Crossley, Janet





Green, Ann
Hankin, Joyce



Hester, Betsy
Jowers, Becky



Kendall, Pot
Kenyan, Dusty



Kern, Irene
Kircher, Laura



Loise, Mia
Lindemann, Beverly
Littlehale, Kathy
Lukoski, Dione
Malone, Margaret
Mitchell, Susie



Morrison, Deborah
Martin, Barbara
Martin, Sandy
Musser, June
Riley, Donna
Taylor, Trudy



Trahan, Paula
Weathers, Janet
Wetmore, Jo D.
Williams, Donna
Wright, Lynette
Wykert, Lolly



Phi Mu





Π Β Φ



Excuse me, but I think you're in my way.
 . . . Another candlelighting? . . . Where's
 the fly swatter? I don't mean to be ugly,
 but . . . Give us an A -A. . . Still chewin'
 your gum? . . . Did you learn that in Wes-
 tern Civilization?

Alday, Linda
 Baker, Sally
 Berner, Candace



Berwald, Sandy
 Bridgers, Jan
 Cobral, Gail



Clarke, Frankie
 Clay, Barbara
 Colombi, Toni



Daniels, Janice
 Dehoney, Becky
 Dehoney, Kathy



Dullard, Pat
 Eckert, Janne
 Ezell, Ginny



Goldsmith, Susan
 Jackson, Lindy
 Jacobs, Gayley



Kauracos, Argene
 Marshall, Candie
 Minor, Kathy



Moore, Nan
 MacLean, Phyllis
 McCordle, Kathy





Millaine Wooley
President



Peterman, Virginia
Powell, Susan
Rodebough, Kris
Reynolds, Carol
Ross, Lindo

Sherwood, Anne
Smith, Lucia
Smith, Solly
Smith, Suzanne
Salheim, Evelyn

Spivey, Jonice
Stringfield, Jean
Vernan, Morsha
Vihlen, Carol
Walker, Sharon

Ward, Mary
Webster, Susie
Willis, Nancy
Wilson, Melonie
Wooley, Millaine

Pi Beta Phi





ZTA

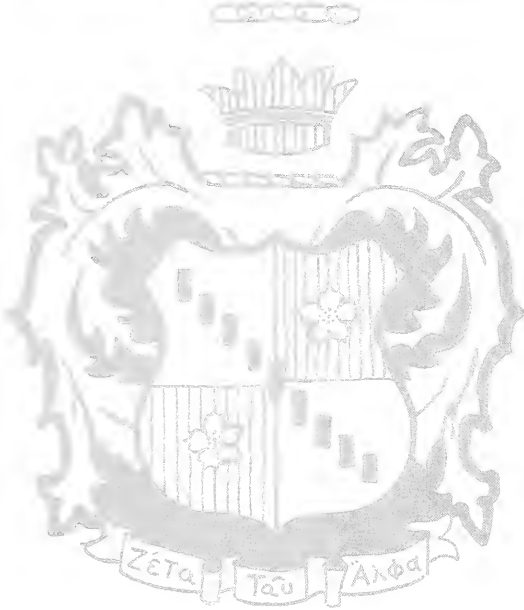

Caralee Anderson
Andi Audanian



Joan Badinelli
Ann Barran



Susan Bender
Mary Ann Baube



Romona Carral
Rocky Church



Brenda Coans
Marche Cracker



Elissa Emerson
Pamela Erickson



Sharon Frank
Carol Gill



Ellen Haines
Margaret Hardy





Martha Pollard
President

Twenty-two is a lucky number . . . the Barron . . . Not Andonian again . . . the purple pig . . . Bop, didly dotten, opps, I forgot the words . . . Not a surprise candle-lighting . . . Peanut butter and fire engines . . . Organization plus . . . the blue bug . . . ROTC did it again . . . Like mother, like daughter . . . What have they done to the Oscar Meier weiner song? . . . Where you going LaFreniere . . . We like spaghetti!!! . . . the Weekend visitors . . . Pledges one time, maybe all the time?? . . . M.C. and the chocolate cherries . . . Cocoa Beach will never be the same . . . Delta Sig infiltrators . . . Purdue . . . U.N.C. . . . Zeta was founded where?? . . . We try harder . . . the super stars . . . Zeta is an un-sorority . . . the Trip . . . a cat named Tom . . . Millisor, oh no!!! . . . Lambda Chi one time . . . Rally round the fire, girls . . .



Charlee Hays
Cindy Johnson
Mary Jane Jones
Rhanda Kelly
Vicki LaFreniere

Linda Leeds
Sarah J. Lewis
Linda Millisor
Elizabeth Margolin
Martha Pollard

Lynda Pratt
Kathleen Ryan
Lynn Sanderfer
Peggy Sanders
Mary Catherine Smith

Anne Marie Vitek
Cheryl Wanner
Betsy West
Mary Ann Wilcox
Jay Younger

Zeta Tau Alpha





Δ Σ Φ

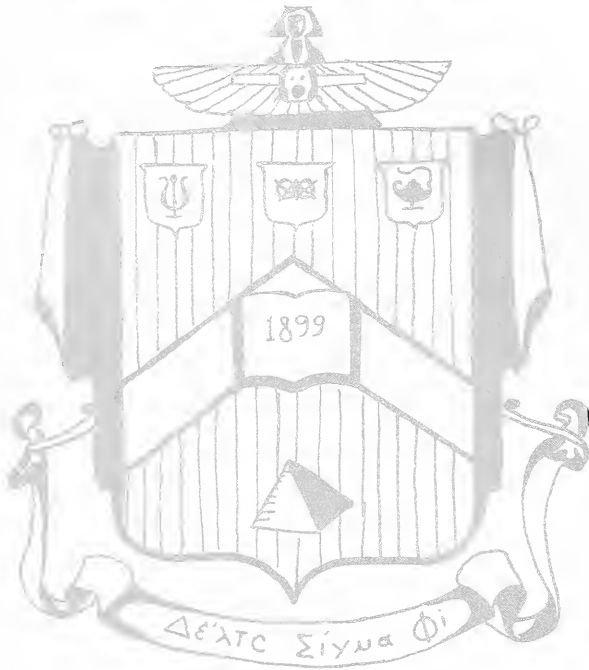

Becky Davis
Sweetheart

Steve Burley



Winston Carlton



Tam Davis



George Engelhard



Harold Fraser



Philip Gonat



John Hamman



Bill Hardy





Bob Houmes
Robert Jordon



Jeff Kneen
Ron Lewis



Bernie McCabe
Allan McFarland



William Napoli
Carl Pedersen

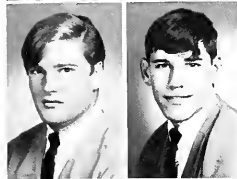

Kendrick Ralph
Leon Smith



Stuart Tillinghast
President

The Big F Bummer . . . Mystics . . . Glad to see you finally made it . . . What elephants? . . . Power weekend . . . In the dirt? . . . Good "O" . . . you sly dog . . . Harold, the master's on the phone . . . Thorpe has a date? . . . you can't take a joke . . . Somebody clean the roaches out of Kent's room . . . Delta Sigs don't dot, they dive.

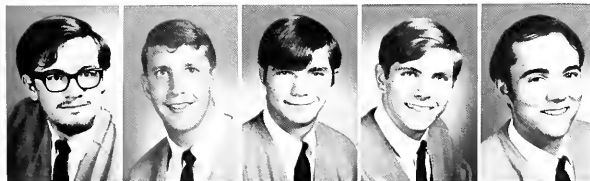

Ken Staples
Frank Stewart
Jim Stroud
Louie Strum
Mike Thompson



Jim Thorpe
Wallace Thurston
Larry Tyner
Bill Weber
Max Ziontz

Delta Sigma Phi





AXA

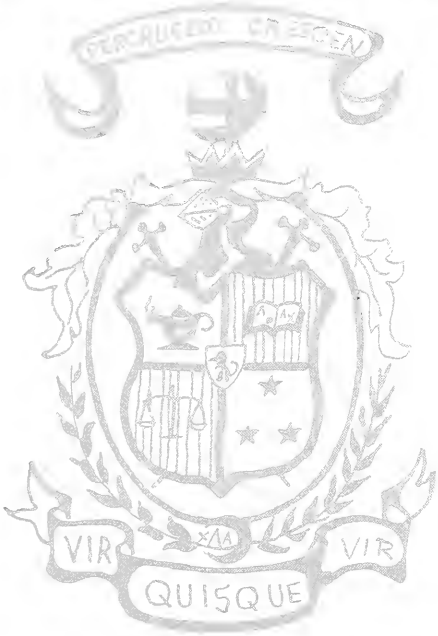

Toni Walters
Sweetheart

Ernie Ahlquis
Narman Alle.

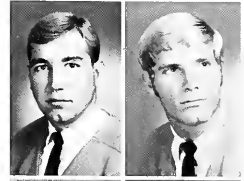

Bill Armour
Ross Armour



John Bomford
Bruce Bowman



Royal Brown
Albert Cabrol



Chris Carley
Keith Casta



Jim Crawford
Richard Crosby



Robert Curtis
Chris Fear



John Flornoy
Robert Fore





George Green
Roderick Honsen



Tim Haywood
Jim Hobbs



Bill Jackson
Tom Koszaru



Tom Lynch
Scott Morple



Dick Moorehead
Chris Park



Gary Witchen
President

Slick . . . Sizeable . . . What Castle? . . .
Today I will instruct you in . . . Check . . .
You guys seen a tuning fork? . . . See Scot-
ty Run . . . the '57 . . . Decent . . . If you
can't take a joke . . . Don't you look like
Joe College tonight . . . What's the good
word . . . If they ain't Lambs . . . Home of
Kendall . . . Ain't no one gonna climb our
mountain . . . OTR . . . He must be in
Orange City . . . Strange way to carry a
toothbrush . . . We got him on the head-
phones . . . Fiiii . . . Chuck and Eddies' . . .
Colonel WHAT?? . . . That'll be five . . .
Cooter . . . Iron M-M-M . . . Demons . . .
Super sniggie . . .



Joe Pelter
Alfred Pileggi
Tony Riedel
Rick Rintz
James Russell
David Schofield



Jim Shelfer
Gory Smith
Tom Samerville
Bob Sturgis
Robert Worfield
David Wilt

Lambda Chi Alpha





TKA

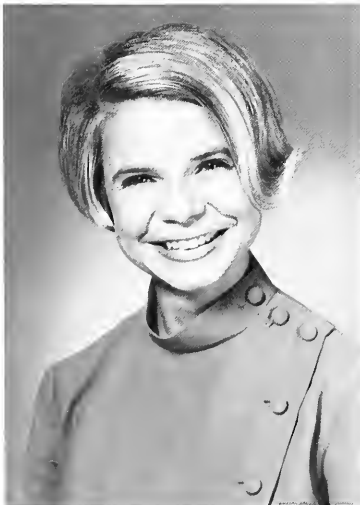
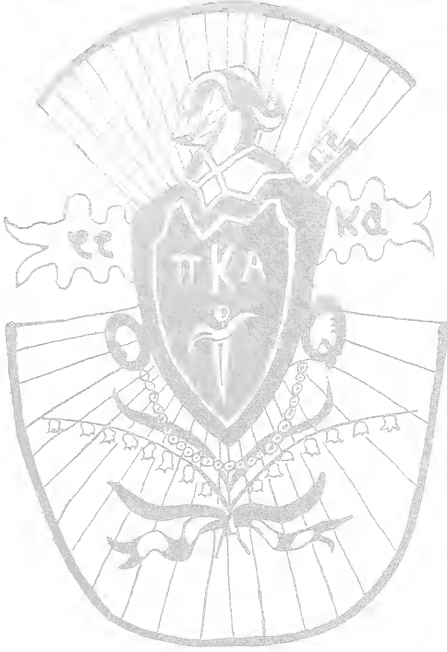

Kathy McCordle
Sweetheart

Charlie Anderson
Philip Binkaw



Dennis Boathe
William Bruce

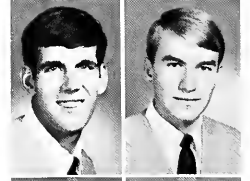

Biff Clark
Randy Cunningham



Dave Disney
Jahn Duncan



James Edwards
Tim Frazier

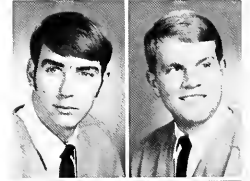

Robert Giles
Lewis Gingery



George Hanlan
Chuck Hartz



Greg Hoagerwerf
Sid Jennette





Scott Johnson
Steve Korr



Frank Kiehelmon
Fritz Lowaetz



Bob Letson
Carl Lindgren



Bill Lindsley
John MacConnell

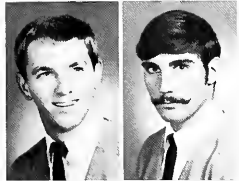

Joseph Macbeth
Geoffrey Mock



Steve Moynohan
President

Quiff . . . Borneo's car is brown . . . Ice
cream party . . . By the skin of Horton's 3rd
. . . Nebish . . . Tractor . . . Smeed . . .
Eatsie . . . Beaver . . . Droptime . . .
Mule . . . Biggy Nixon . . . Green Room
. . . Yeti missed his block and Yeti is Dumb
. . . Gentle Ben . . . Moore found himself
. . . Pretty Boy . . . I'm good enough to go
active now . . . Bonholing . . . Keep your
doppersup . . . 3rd stall . . . Fast break
Disney . . . Shoe's back . . . D&B . . .
Road King . . . Clackers . . . Pec . . . LaTrec
. . . VINCE Ramanello . . . In There . . .
BMFB . . . Trophy Week.



Robert McDade
Dennis McNomaro
Chick Meyer
Jon Mills
Donald Moore



Steve Moynohan
John Rife
Bruce Rudolph
John Thompson
Lawrence Winse



Pi Kappa Alpha

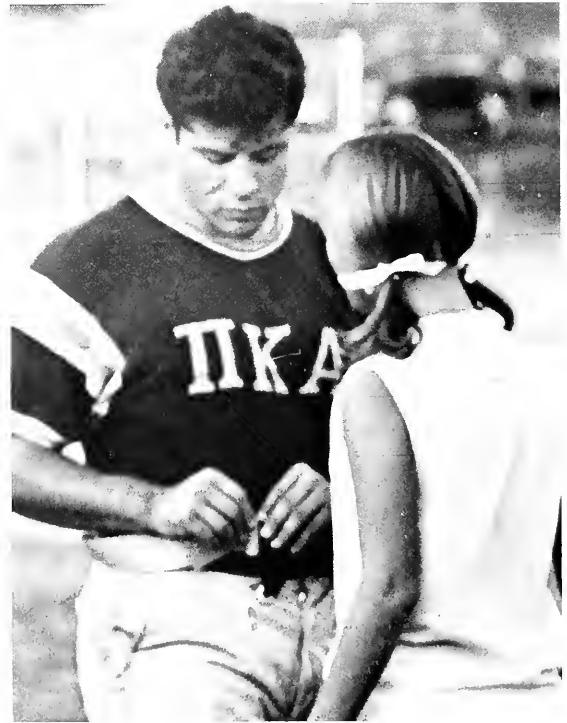



ΠΚΦ

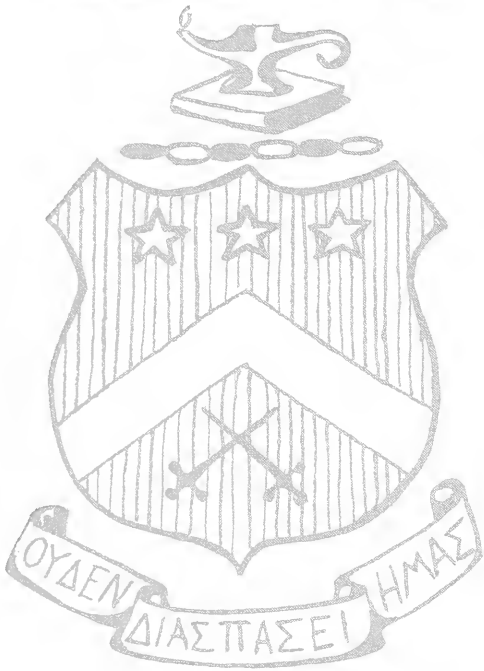

Kris Radebaugh
Rose Queen

Gene Allen
Jeff Aste



Derrell Boone
Tony Bussman



Mike Camp
Hal Cauvel



Judd Chapman
Reed Clary

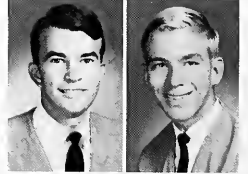

Ralph Cline
Charlie Craig



Chess Danbury
Larry Densmore



Vince Dix
Jim Dyson



Jim Evans
Dave Falkins





Jim Folds
Bill Gaventa
Steve Goff



Danny Hightower
Mike Jarrard
Ed Jones

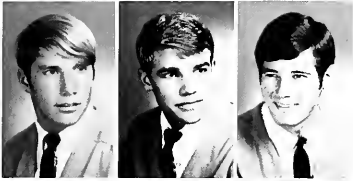

Rick Lonkford
Steve Lonier
Dave Lawrence



Mike Loftin
Dave Machette
Dick Mahaffey



Mike Motheson
Bob McBeath
Terry Mullen



Bill Perry
Ken Radebaugh
David Reid

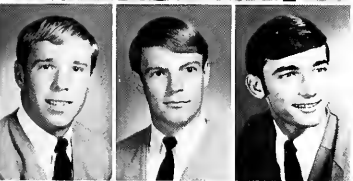

George Retter
Martin Satova
Steve Shoemaker
Mark Shuttleworth
Mike Southward
Bill Stemper
Steve Stutts

David Sumner
Jahn Swann
Seton Tomy
Terry Trebela
Jim Weart
Mark Weaver
Greg Wilkerson

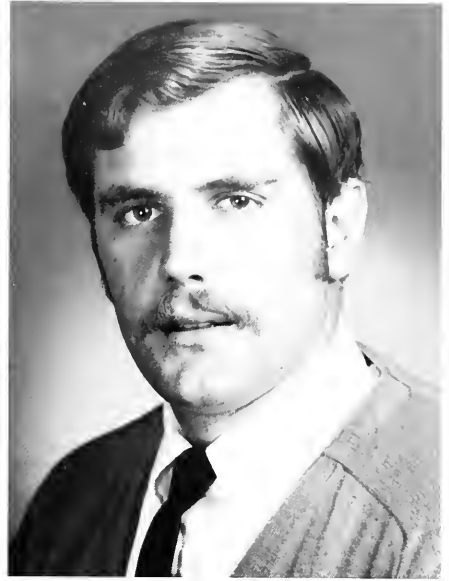

Scott Cooper
Archon

Shuttleworth, the leech . . . Clacker . . .
Catfish . . . Tree's limb . . . Stud-ah! . . .
Yeah, uh-huh! . . . Red Arrington . . . Uncle
who? . . . Homer Folds! . . . You keep on,
heah! . . . Stash . . . I'd rather spend one
day as a lion than a thousand years as a
. . . I'll never tell a lie, George Washing-
ton . . . She's from St. Augustine . . . FT
. . . Peepmobile . . . The Dragon Wagon
. . . Black Glove, 88 . . . "The Barn" . . .
Cool red-neck . . . Yeah, bass . . . FP . . .
Perchance we have!!!!

Pi Kappa Phi





ΣΝ

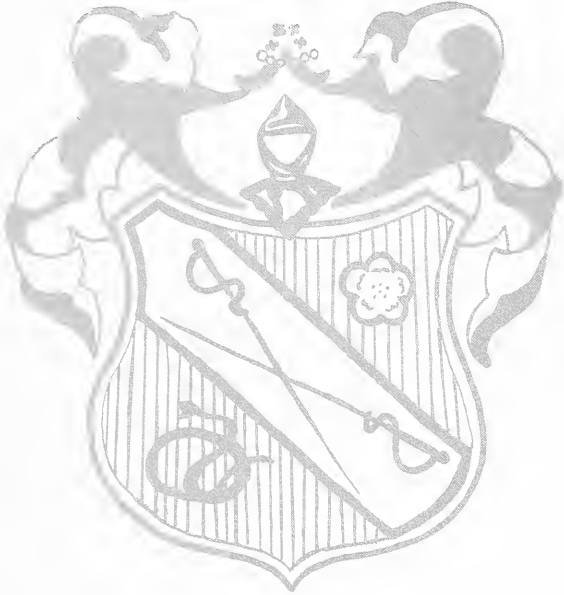

Susan Morris
Sweetheart

Thomas Appleton



Lynwood Arnold



Doug Bagin



David Bennett



Wayne Brewer



Andy Burnett



Ted Butler



Charles Chaplin





Jim Craven
Rick Doetsch



Pete Dunn
Millard L. Fowler



Skip Harris
Ray Hartnett



Charles Hallis
David Hull



Robert Korey
Michael Langman



Tony Latour
Bill Maire



Cliff Newton
Commander

Bill Marie—report to Jacksonville . . . Prune . . . Who is the real "kid"?, Holland or Davidson? . . . Glenn Ernest who? . . . Pledge Langman in the —closet . . . Harris? The Prince? Right! . . . Our Gotlieb Team is Number One! . . . Haaa! . . . Ping Pong... Tooth is a Redneck . . . Brewer eats lizard meat . . . Jim Craven, called from the State Welfare Agency . . . Pledge Latour en la casa! . . . The Fuller Brush Men I don't care if the T.V. in the house is twenty times better, you can get privacy at the PI PHI apartment . . .



William Matthews
Hugh McIlwain
Larry Miller
Gus Mills
Mark O'Brien
Christopher Ralston



Mike Senti
Chris Sorensen
Dave Starkey
Thomas Stewart
John Tangney
Wally Wenk

Sigma Nu





Σ Φ Ε

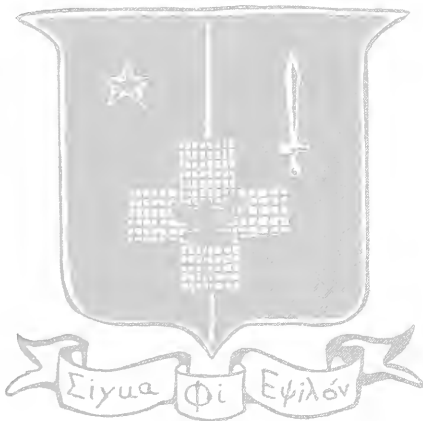

Nancy Mills
Sweetheart

Raymond Alden
R. M. Bagby



Rondy Burwell
Brent Byars



Ted Davis
Robert Eckers



Wayne Forguson
Robert Foulds



Tom Fulton
Alexander Gamboa



Don Dashiell
Jim Graham



Robert Goissey
Jim Hancock



Don Jacobson
Tom Krist





John Loveland
Ward Mathis



Charlie McCombs
David McCorvey



Craig Meyer
Chad Michaels



Jay Moore
Elliot Perny



John Polk
Robert Revere



Bill Goldman
President

HOSE . . . Mayor Daley alive in the Sig Ep House . . . Goat Man . . . The cynical unwalrus . . . Hick replaces Younger . . . Lawrence is allergic to penicillin . . . Fulton's technicolor neck . . . Foulds:-10-20-30-sold! . . . Hey, Bob, are you a warlock? . . . Say, Polk, what do you think of my banana tree? . . . Obnoxious . . . "Donnie and Clyde" . . . Loveland prays with his guru . . . In the left ear, brutal situation . . . Oscar (Bomber) Meyer is a winner . . . Sig Ep all the maddog time!!!



Wayne Sanderson
William S. Shee, Jr.
Jack Shepard
Philip Shew
Randy Smalley
Donald Suttira



Clyde Walker, Jr.
George Walker
Ed Weathers
Mark Williams
David R. Wilson
Jim Younger

Sigma Phi Epsilon



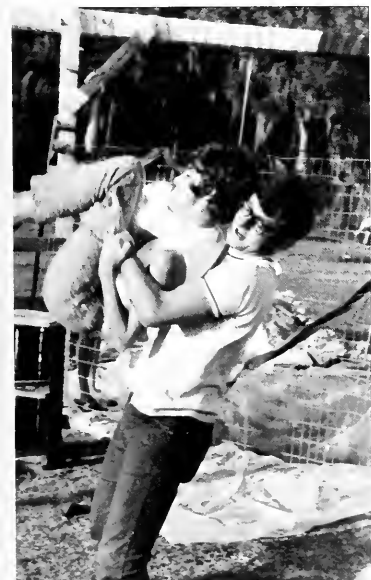



Ω Φ

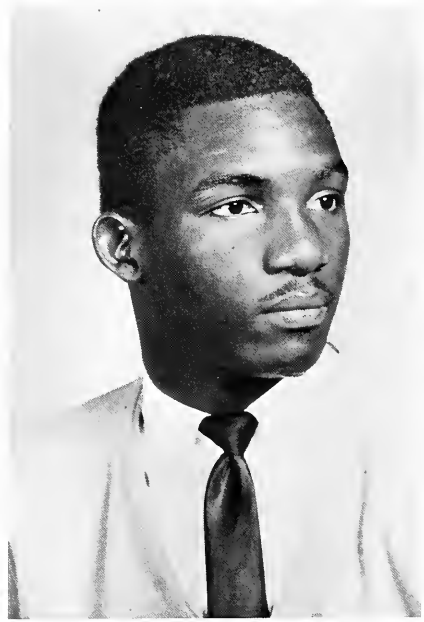

Robert Montgomery
President



Marva Lewis
Sweetheart

Jesse Burns



Roland Griffin
Timothy Hicks



George Roman
Ken Showers



Reginold Williams
John Woullord



Omega Phi

Omega Men . . . ready for a successful year . . . building . . . pledges . . . cocky, defiant, but slaves to actives . . . Representative-at-Large, SUB . . . Roland Griffin . . . House Parties . . . fun . . . Brotherhood . . . Tearing down . . . unveiling . . . Beauty! Exhaustion . . . Hell Week . . . H-E-L-L . . . Trophies . . . Omegas second straight Green Feather win . . . will-power . . . temporary . . . striking . . . planning residence . . . a new Omega Phi House . . . More Brothers . . . fulfilling their beliefs . . . OMEGA PHI FOREVER! . . .





SPORTS





Cheerleaders





Anne Carpening, Judy LoCasale, Susie Gaskins, Ann McTureaus, Linda Robinette, Rachelle Waters, Linda Powell, Paula Snell, Susie Smith, Nancy Klotzbier.



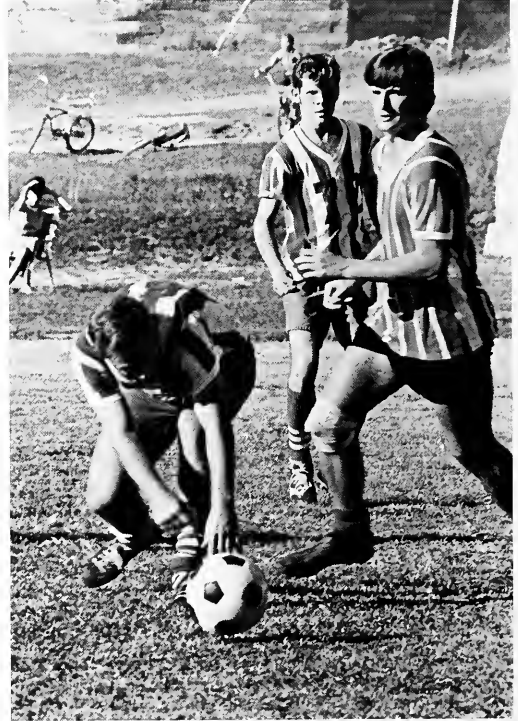



Soccer



1968 Soccer

	Stetson	Opp.
Ga. State	3	2
Fla. Southern	2	1
Embry Riddle	4	5
U. of Miami	2	1
Fla. Southern	1	2
St. Leo College	2	0
Fla. Presbyterian	3	1
Embry Riddle	1	4
Rollins	1	2
Fla. Southern	0	4
St. Leo College	1	3
Brevard	3	2
Jacksonville	1	1
Fla. Presbyterian	5	0
Rollins	0	7





BASKETBALL

Earnest Killum

Junior guard--transfer from Coahoma Junior College in Clarksdale, Miss.--23 point average last year--42 points in Miami game.

Ken Showers

Sophomore forward - center--came on real strong during latter part of freshman campaign--scored 24 points and grabbed 17 rebounds against Tulane.

Derrell Boone

Junior forward--led team in scoring during his sophomore season--top Stetson game was 30 point effort against the Citadel during his freshman season--average points, 14.

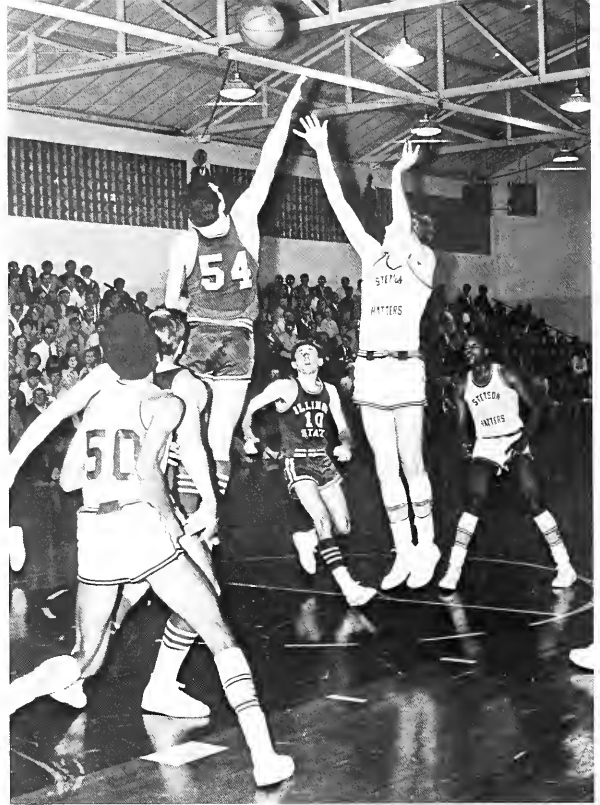

First row: Jessie Grove, Steve Holland, Archie "Junior" Gole. Second row: Mitch Grant, Ron Beal, Earnest Killum, David Davidson, Frank Allen, John Loveland, Coach Weickel. Third row: Coach Gray, Roger Woodbury, Chris Ralston, Ken Showers, Derrell Boone, Seton Tomy, Coach Wilkes.



Steve Holland

Sophomore guard who saw starting service as a freshman--had 31 point night at Georgia Southern.

Jesse Grove

Sophomore guard who scored total of 160 points as a freshman--very good outside shooter--fastest player on team.

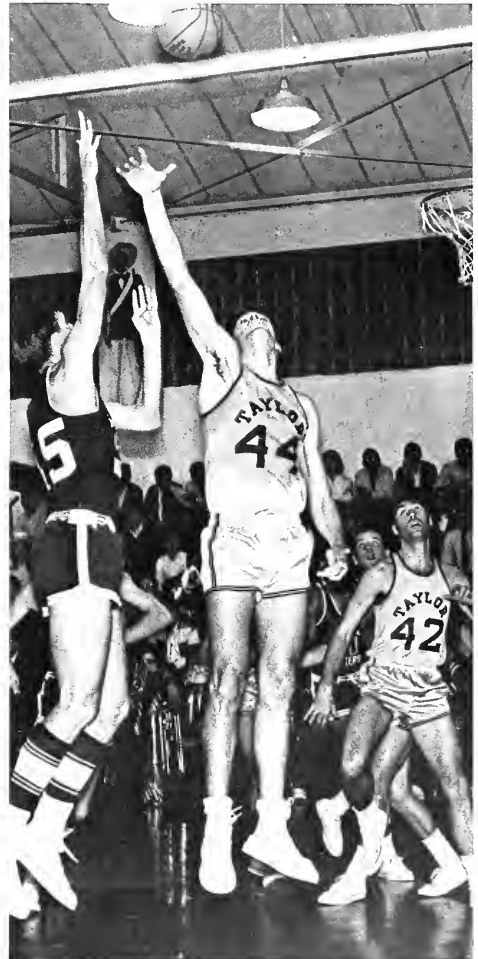
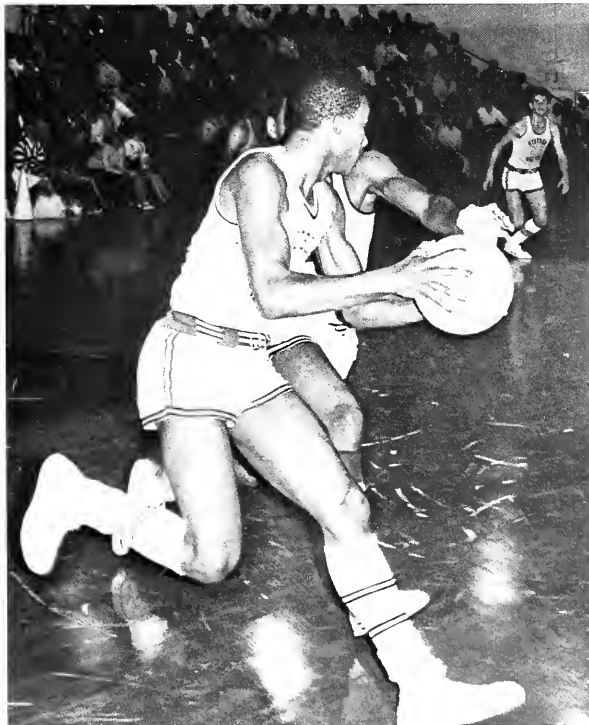

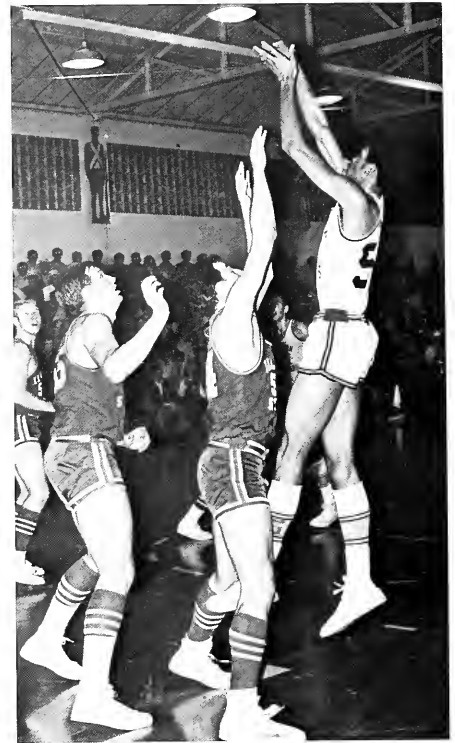

Ronald Beal

Freshman forward who started for Maplewood High School in New Jersey where he averaged 19 points and 16 rebounds per game--sound fundamentally for a freshman--handles ball well.

Roger Woodbury

Senior forward-center--a 3-year letterman who earned "Best Effort" award his freshman year as a starting center.

Chris Ralston

Senior center--returning starter who led team in rebounding during his sophomore and junior campaigns--lettered as a freshman though missing first half of season with broken hand--named to All-FIC second team in 1966-1967.

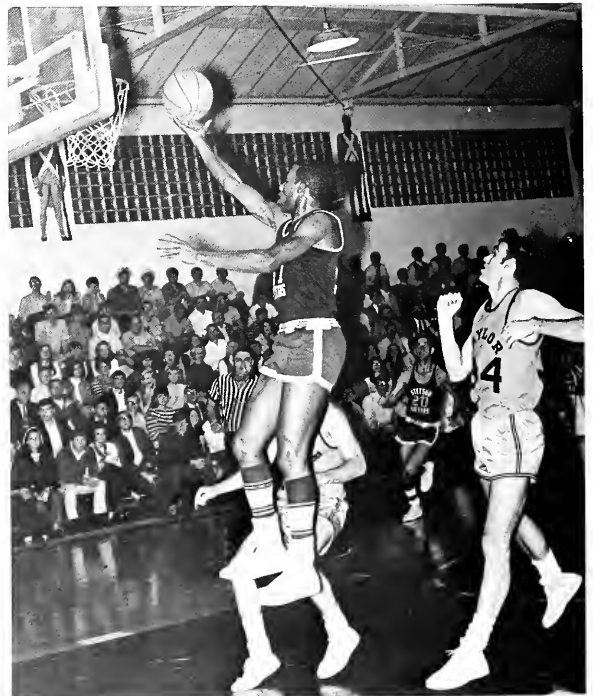

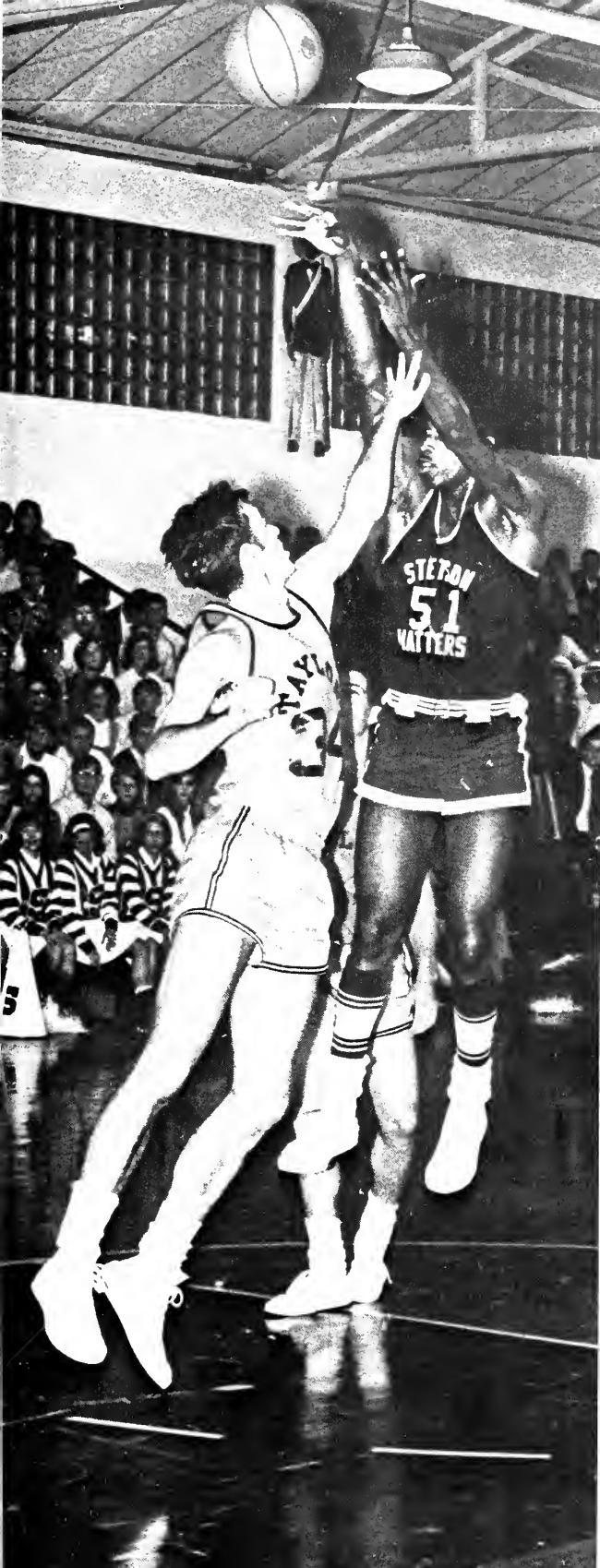

John Loveland

Junior forward--started most of last season and earned coaches' "Best Effort" award for the year.

Archie Gale

Junior transfer from South Florida Junior College--very good ball-handler and floor leader--prepped at Plant City High School where he was All-Southwest conference and led his team to Florida State Class A finals.



Baseball

This team will have the challenge of re-establishing the Stetson baseball tradition. Our primary goal will be the basic goal of athletics to "earn the respect of our opponents."

Coach James Ward



First row: Wayne Perry, Jesse Grove, Dave Reid, Gary Sanchez, John Reeves, Tom Gringras, Ronnie Keith. Second row: Coach Ward, Pete Dunn, Steve Crossett, Larry Jones, Dave Davidson, Doug Bagen, Jim Orr, Mike Boker, Ted Butler, Larry Miller, Tony Lotour.



NAME	POS.	CL.	HOMETOWN
Bagin, Doug	P.	Jr.	Syossett, N.Y.
Baker, Mike	P.	So.	Allington, Va.
Butler, Ted	OF	Jr.	Pahokee, Fla.
Crossett, Steve	P.	Fr.	Pleasantville, N.Y.
Davidson, David	OF-INF	So.	Bonaire, Ga.
Dunn, Pete	C	Jr.	Delray Beach, Fla.
Goingras, Tom	INF	So.	West Palm Beach, Fla.
Grove, Jesse	INF	So.	Deland, Fla.
Hackleman, Bob	INF	Fr.	Indianapolis, Ind.
Jones, Larry	INF	So.	Vero Beach, Fla.

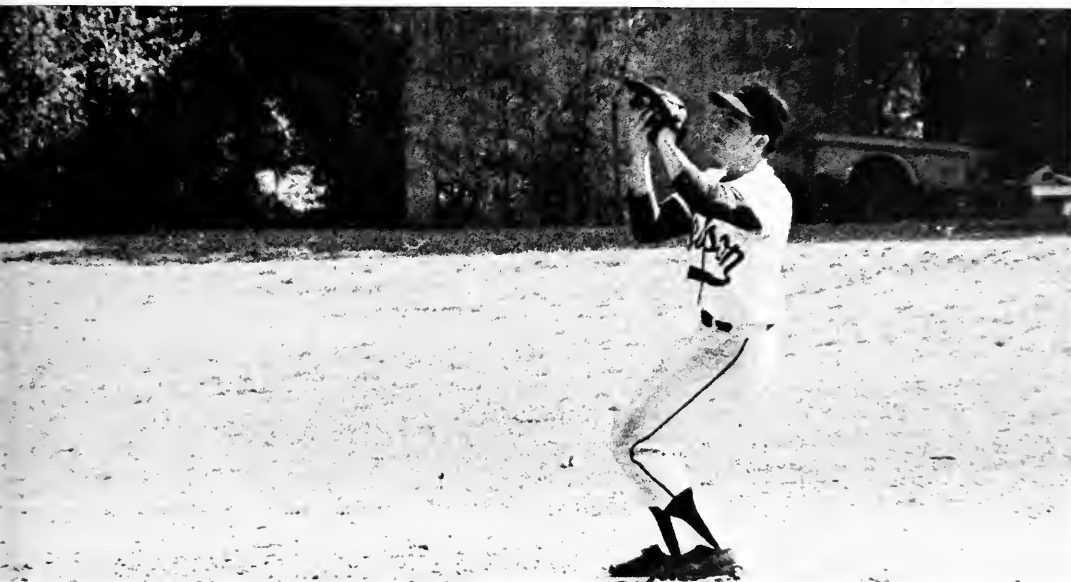



NAME	POS.	CL.	HOMETOWN
Keith, Ronnie	INF-C	So.	Orlando, Fla.
Latour, Tony	IB	Jr.	Ensenada, Puerto Rico
Miller, Larry	OF	Jr.	Longwood, Fla.
Orr, Jim	P.	Fr.	Indianapolis, Ind.
Perry, Wayne	P.	Jr.	Richmond, Va.
Reeves, John	INF	Jr.	Islamorada, Fla.
Reid, David	OF-P	Jr.	Winter Park, Fla.





NAME	POS.	CL.	HOMETOWN
Sancher, Gary	OF	Fr.	Vero Beach, Fla.
Winslow, Herbert	IB-C	Fr.	Wenham, Mass.

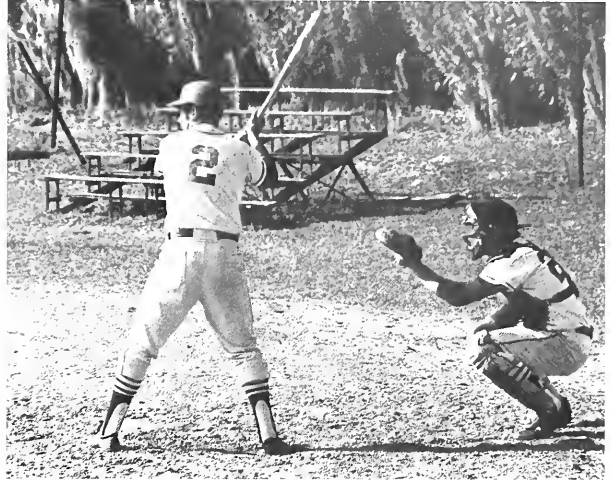

Tennis

Ed Jones
Ted Davis
Hal Hicks
Randy Burwell
Ron Lewis
Harland Meriam

Sr. Coral Gables, Fla.
Fr. Ft. Lauderdale, Fla.
Jr. Lakeland, Fla.
Sr. Rumson, N.J.
Soph. Bradenton, Fla.
Fr. Deland, Fla.



Hal Hicks

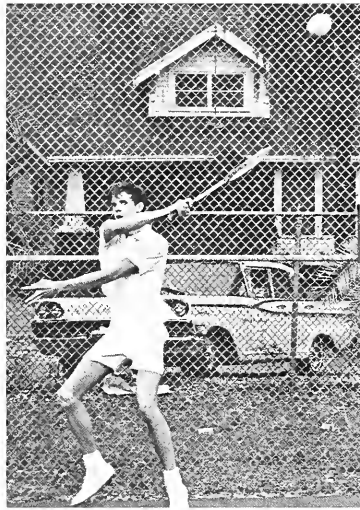

Ted Davis

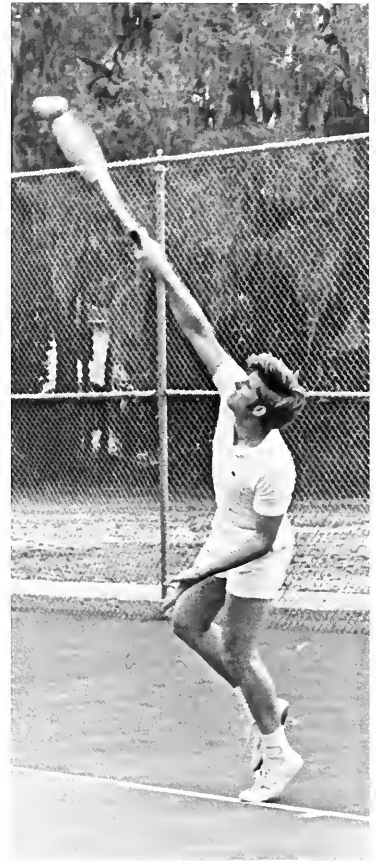

Ed Jones

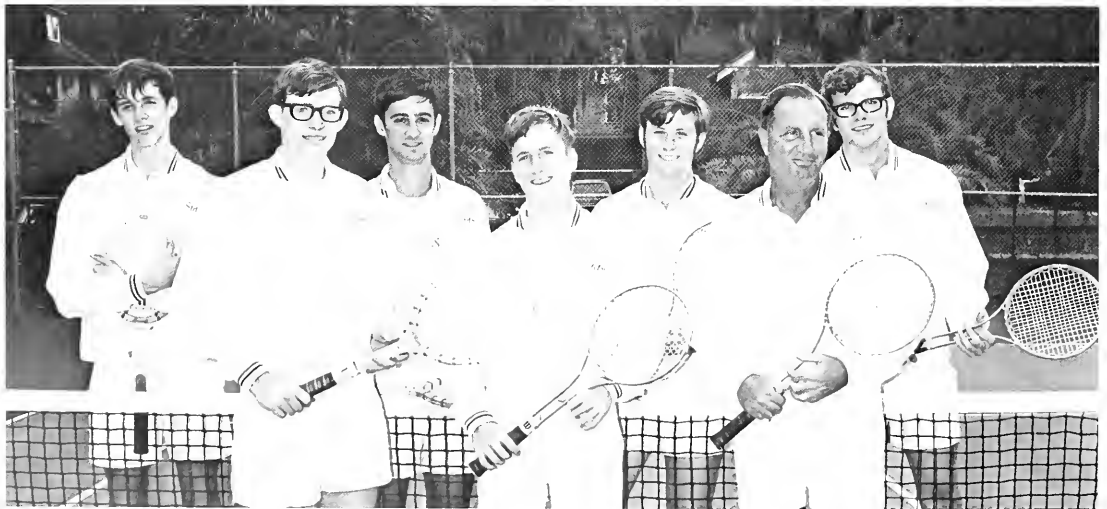

Ted Davis, Randy Burwell, Hal Hicks, Harland Meriam, Ed Jones, Coach Ray Hussey, Ron Lewis.



Wayne Brassey



Martin Satava



Howard Wright



Jim Ross, Wayne Brassey, Walt Ketcham, Howard Wright, Martin Satava.



INTRAMURALS



Women's Intramurals





Football



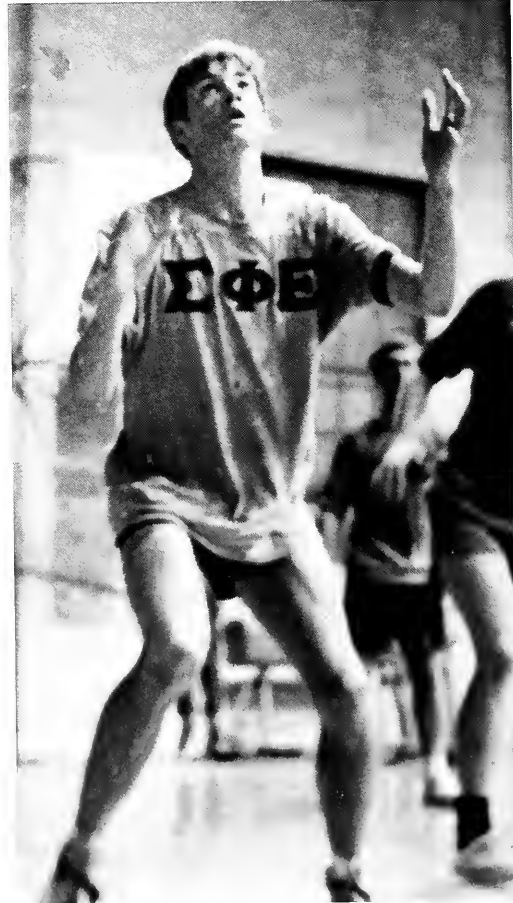

Intramural Basketball





THE RECORD







ADMINISTRATION





President

Dr. Paul F. Geren

For the most part, students don't see what transpires behind the closed doors of this office, and perhaps they've only seen at a distance the green carpet that you're almost afraid to walk on, or the big glass coffee table that you're afraid to touch. But they can see him at 6:00 in the morning running around the track with a bunch of students, or somehow finding the inner fortitude to eat lunch in the commons. As president, he's new on the job, and yet he's had to take some strong positions. You don't always agree with him, but you have to respect him: Paul Geren, our sophomore president.

Chancellor

J. Ollie Edmunds

He graduated from Stetson, and was president for twenty years, but he still won't retire. He still cares about a little university in a small town in central Florida. He must prefer people to redwood trees, and quality to quantity. In twenty years here he made twenty dollars, but earned a million times more. He has seen a lot happen at Stetson, and wants to see more. Thank you, J. Ollie Edmunds, for staying around and caring.





Dr. Earl Edington
Chairman of the Board

Trustees



Dr. Edmunds, Dr. Geren, Gov. Carlton, Dr. Edington.



Back Row: Mr. Henderson, Mr. Gurney, Mr. Harold Bennett, Dr. Knight, Mr. Campbell, Mr. Wheeler, Mr. Monn, Mr. Carlton, Jr., Dr. Parker, Mr. Blolock, Mr. Flippo, Mr. Clapp, Mr. Stenstrom, Mr. Morris, Mr. Harshaw. Front Row: Mr. Reid, Dr. Edmunds, Mr. Ferrell, Dr. Geren, Gov. Carlton, Dr. Edington, Mr. Jorrard, Dr. Coleman, Mr. Robinson.



Dr. John E. Johns

Vice-President in Charge of Finance

"We have the type of University that will survive. The things we want to do will make us a better college. . . . Experimentation in our case is necessary, because money will flow to a progressive school, rather than a needy institution."



Dean of the School of Business Administration



Edward C. Furlong, Jr.

"Stetson's Business School students are above the average for most business schools. We don't anticipate any expansion as far as physical plant goes, but we are constantly seeking to improve our faculty and curriculum in order to keep pace with the growing demand for business school graduates and the general excellence of this university."



Paul T. Langston

"We feel that we want to be small here at Stetson in the Music School. This way we can give a personal touch to the student. My idea is that there needs to be in the Southeast a small undergraduate music school of truly high quality. At the present there isn't an outstanding one, unless it is us. We can gain this goal with our efforts along with the new music school."

Dean of the School of Music

Dean of the Sciences

Robert Chauvin

. . . The sciences at Stetson are reaching the threshold of excellence . . . Stetson is well known for its science program, which is unique among Baptist institutions in our part of the country. There is no reason to believe that it will not continue to be a plus for the Stetson of tomorrow.



Eliot D. Allen

. . . One of the chief joys of being at Stetson--besides the kind of students we have!--is the privilege of working with a very unusual, gifted, and dedicated faculty. We have been fortunate enough to keep teachers here whom we literally cannot afford in terms of the salaries they are worth. Two things I specially hope for the future are these: first, that we can reward our faculty much better; but, second, that we will always continue to have a faculty so good that it is better than we can afford.



Dean of Humanities

Dean of the Law School

Richard T. Dillon

... During the administration of the former dean, Justice Harold L. Sebring, the Law School made remarkable progress. Stetson University, alumni, and friends, and supporters of the College of Law can take great pride of the record of achievement of the school and in the national reputation it has earned under his leadership. I will make every effort to continue the administration of the college in the fine tradition already established by him.



Ted Banks

... I've only been here a short while, and before I came I only knew of Stetson vaguely. Stetson has its problems, and we must deal with them honestly. There are exciting possibilities and the potential is here. We must take an open stance on what a university is, question our goals and aims, and redesign them to keep pace with our potential.



Assistant to President in Development

Assistant to the President

William R. Baggett

I do feel we have a great future here at Stetson. We are becoming much more involved. We can't be static, we have to be receptive to new ideas. Innovation is the key word. We are going to have to stay alive.



George Borders

My new job involves more than the former one, but as long as I can work with the students I am happy. As far as Stetson itself goes, I think it is becoming stronger. I might add that I think that Stetson has had the finest soccer team it has ever had in its 12 year history.



Dean of Men

Dean of Women

Etter Turner

Through the years Stetson Students have shown a unique quality in their leadership . . . In the years called "apathetic" on many campuses, there were always active student leaders at Stetson who were willing to take the time for discussion and involvement . . . The mature and responsible students will continue, I believe, to be involved with faculty and administration in striving to create an atmosphere in which students can truly learn.



Mary Edna Walls

I don't see at Stetson a precarious position . . . Changing from some of the ideas which we held in the past shows that we are interested. Stetson adds the personal touch to education, bearing with the students until they mature.



Assistant Dean of Women

Comptroller of the University

H. Graves Edmondson

Despite momentary frustrations, I have enjoyed my job very much. I have found much excitement in working with our students . . . I am sure the University will have to meet pressures of rising cost, but we are always seeking new approaches and new ways to find funds for our operations.



Barbara Rowe

Students today are much more aware than those of years past. They know of the innerworkings of a university and want to help it in every way they can. Students are becoming less and less transient and this concept provides exciting possibilities.



Registrar

Director of Admissions

Gary Meadows

Actually, all of us at Stetson hope to upgrade its activity. We have always been somewhat selective, choosing the Student who is nationally above average. We are not IVE League, but regionally Stetson stacks up very well . . . In general, the prospects for Stetson are very bright.



O. C. Allen

Financial aid at Stetson is a million dollar business . . . The Federal Government entry into the program . . . completely revolutionized the entire concept. Our greatest anxiety is the distribution of Federal funds.



Director of Financial Aid

Director of Guidance Center

George Hood

Stetson must be influenced by other institutions, because we cannot exist in a vacuum. We certainly need to examine our structure and experiment. The experimentation of one generation is the boredom of the next.



George Painter

My concern is to develop an alumni program which will keep our alums informed about the University and committed to the educational objectives of the academic community. This will result, hopefully, in stronger alumni support for the University and their personal involvement in the educational concerns of their local communities.



Director of Alumni Affairs

Librarian

Dudley Yates

Not only should one be able to point with pride to the beautiful library building, but also to the quality collection housed within. The latter is not yet a fact . . .



Richard Moreland

The Stetson Graduate almost without exception is well prepared for graduate school. Not only in the Ph.D., programs, but also in fields of medicine, law and dentistry, to name a few. Our graduates have the basic tools to compete favorably with any other student.



Chairman of Graduate Council



SCHOOL OF BUSINESS





Dr. William Anderson
Finance, Accounting



Mr. Harry Edwards
Real Estate



Dr. Chauncey Elkins
Marketing, Management



Lt. Col. Kenneth Jackson
Quantitative Analysis, Statistics



Mrs. Mary P. Jones
Management, Communications



Mr. Ray G. Jones, Jr.
Finance



Mr. John MacDonald
Management



Mr. David W. Nysten
Management, Finance, Economics

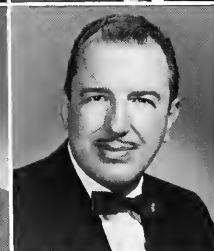

Mr. Daniel E. O'Keefe
Accounting



THE SCHOOL OF MUSIC





Mrs. Lenoir Almond
Piano



Miss Frances J. Buxton
Violin



Mr. Roger Cushman
Piano



Mr. Richard Mr. Feosel
Theory, Conducting



Mr. Robert Fort
Church Music



Mr. Harold M. Giffin
Voice



Miss Frances Hughes
Piano



Mrs. Janet Jenkins
Music Librarian

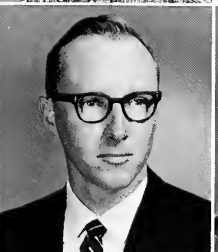

Mr. Paul Jenkins
Organ



Miss Eleanor Leek
Cello, Theory



LIBERAL ARTS SCHOOL



Education



Dr. Harland C. Merriam
Chairman, Guidance, Reading



Dr. A. M. Anderson
Administration



Dr. George Hood
Guidance



Dr. Richard B. Morland
Philosophy, Research



Mrs. Ello Mae Shearon
Education



Dr. Ruth Smith
Elementary, Reading



Dr. T. E. Smotherman
Elementary Science and Math



Dr. Ray Sowers
Contemporary Problems in Florida Education

English

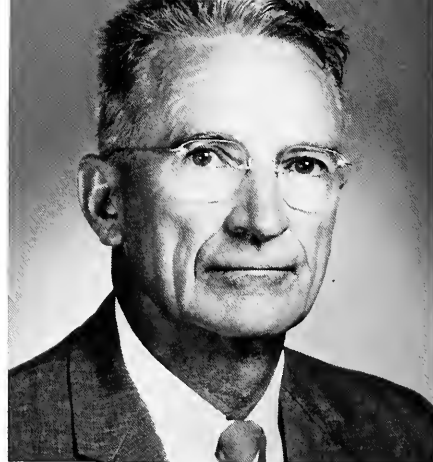

Dr. Byron H. Gibson
Chairman, Shakespeare, Linguistics

Dr. Eliot D. Allen
Novel, Victorian

Dr. Ethel B. Colbrunn
Renaissance, Victorian

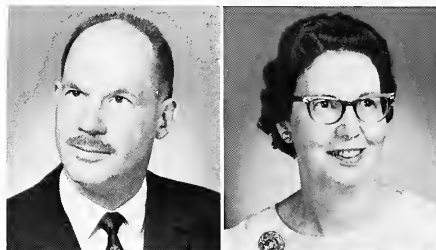

Dr. C. Carter Colwell
Criticism, Humanities

Dr. Bryon E. Gillespie
Renaissance, Linguistics

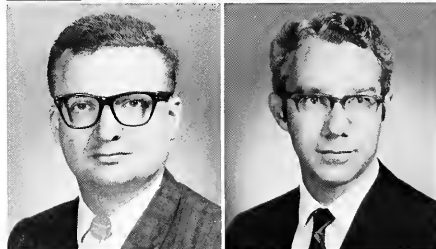

Dr. Loyd H. Hilton
18th Century, American Literature

Mrs. Kathleen A. Johnson
Linguistics



Dr. Richard E. Longford
American Literature, Semantics

Dr. Ann R. Morris
American Literature

Dr. William E. Taylor
Poetry, Drama



Foreign Languages



Dr. Gerald Anderson
Spanish



Mr. Leon F. Braxton
German



Dr. Concha Breton
Spanish



Mrs. Ingeborg Frank
German



Miss Ethel Kinum
French



Dr. Elsie G. Minter
French



Mr. Edward E. Settgast
Spanish

Dr. John L. Hodges
Chairman, German



Philosophy

Psychology

Religion

Sociology

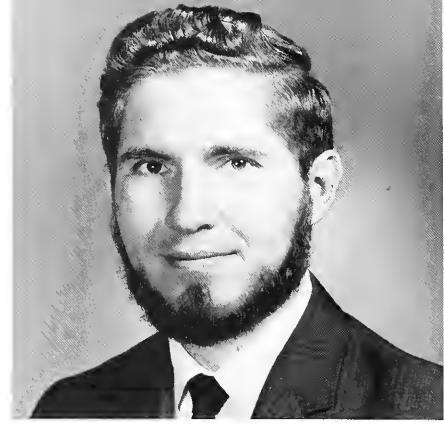

Mr. James D. Shumaker
Philosophy Chairman, Aesthetics

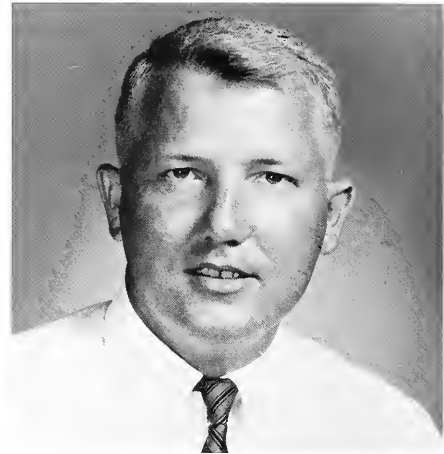

Dr. Jack B. Rollins
Psychology Chairman, Physiological

Mr. Joseph V. Adams
Clinical Psychology



Dr. Tucker Callaway
World Religion



Dr. C. D. Cochran
Statistics, Learning



Mr. Lewis Myers
Philosophy of Religion



Dr. John Riser
Contemporary
Philosophy



Mr. D. Anthony Vice
Abnormal and
Criminal Sociology



Dr. O. LoFoyette Walker
Religion Chairman, Biblical Studies

Speech
Drama
Art



Mr. Bruce Griffiths
Chairman, Theatre

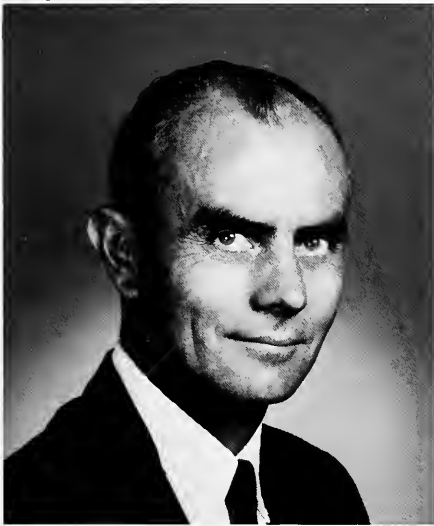

Mr. Fred Messersmith
Chairman, Painting



Mr. Leo W. Snedeker
Speech and Hearing Pathology



Mr. Charles Williams
Design and Craft



Miss Martha Womack
Debate

American Studies

Economics

Political Science



Dr. John A. Hague
American Studies Chairman
Twentieth Century U.S.A.



Dr. Thomas E. Allen
American Politics



Dr. Gerald E. Critaph
Urban Life, Leadership and
Social Change



Miss Sandra Gleason
Underdeveloped Countries,
Anthropology



Dr. Gary Maris
International Law,
Political Theory



Dr. Charles Andrews
Economics Chairman
Underdeveloped Countries, Theory



Dr. T. Wayne Bailey
Political Science Chairman
International Relations

Military Science

Physical Education



Lt. Col. David D. McCorvey
Commanding, Chemical Corps



Lt. Col. Joyce Downing
Armor



Major Groham McKinnon
Infantry



Captain Ted A. McDonald
Artillery



SGM Ben Taylor



SSG Ted Jones



Mr. Robert Weickel
Freshman Basketball



Mr. James Ward
Swimming, Baseball

Dr. Fred E. Clark
Parasitology



Dr. Edwin C. Coolidge
Analytical, Physical Chemistry



Dr. James H. DeLop
Physical, Inorganic Chemistry



Miss Dorathy Fuller
Non-Flowering Plants,
Embryology



Dr. Keith Hansen
Cold-Blooded Vertebrates



Dr. William E. Hughes
Solid State Physics



Mr. Anthony T. Jusick
Astro Physics

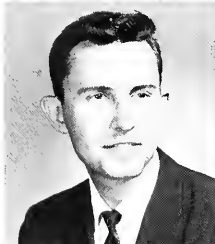

Mr. Fletcher D. Srygley
Solid State Physics

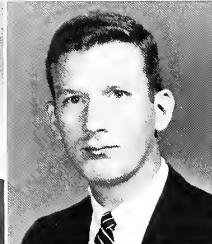

Dr. John W. Voughen
Physical, Analytical Chemistry



Mrs. Violet H. Wojcik
General Biology

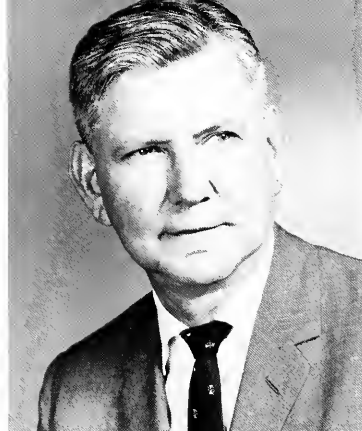

Dr. Elmer C. Prichard
Biology Chairman, Botany



Dr. I. W. Beiler
Chemistry Chairman, Organic



Dr. George L. Jenkins
Physics Chairman, Nuclear

Biology

Chemistry

Physics

Mathematics



Dr. Gene W. Medlin
Chairman, Matrix Algebra



Mrs. Ann L. Allen
Statistics



Mr. Emmett S. Ashcraft
General Math



Dr. Elizabeth Boyd
General Math



Mr. Henry W. Thwing
Derivative Algebra

Geography History

Dr. John L. Evans
Russian



Dr. Evans C. Johnson
American, Latin American

Dr. Marc Lovelace
Near-East, Archaeology



Dr. Gilbert Lycan
American

Mr. Charles R. Stephen
Conservation, Economic Geography

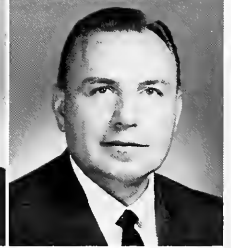

Mr. A. Rand Sutherland
Medieval

Dr. Malcolm M. Wynn
European, French

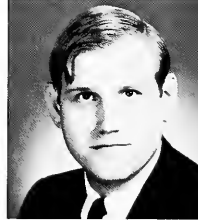

Dr. Robert S. Chauvin
Geography Chairman, Historical and Political



Dr. Harold Schultz
History Chairman, African, British

Librarians



Anne Hurst
Circulation Librarian



Betty Johnson
Catalogue Librarian



Lillian Jost
Assistant in Catalogue



Ellen Peek
Assistance in Reference



Margaret Klein
Acquisitions Librarian



Madeline Quinn
Secretary to the Librarian



Genevieve Lewis
Reference Librarian



Charlotte Smith
Government CX Documents Librarian



THE CLASSES



Freshmen



Adelowotan, Gabriel

Ilo Orangun, Ngerio



Agnew, Mitzi
Albert, Paul



Springfield, Md.
Maplewood, N.J.



Aldoy, Lindo
Allen, Douglas



Alochuo
DeLond



Anderson, Jan
Andonian, Ande



Carrlton, Ohio
Sotellite Beach



Ashley, Judith
Bobb, Cynthia



Stuart
Suffield, Conn.

Bagby, Robert
Bailey, John
Bailey, Shawn
Baric, Janice
Barr, Barbara
Barron, Ann

Merritt Island
St. Augustine
Tampa
Carlyle, Pa.
DeLond
Chester Springs, Pa.



Baley, Mae
Becht, Barbara
Belk, Tom
Bender, Susan
Bester, Dave
BeVille, Sandy

Gainesville
Ft. Pierce
Charlotte, N.C.
Allentown, Pa.
Windsor, Conn.
Newport News, Va.



Bevis, Mark
Binkow, Philip
Bohl, Judy
Bolton, Lynn
Bostrom, Karen
Bowers, Patti

Orlando
Miami
Gulfbreeze
Delray Beach
Hollywood
North Palm Beach



Boyer, Ted
Bozeman, JoAnn
Branch, Garland
Branch, Sherry
Branigan, Maureen
Brossard, Barry

St. Petersburg
Tampa
Schenectady, N.Y.
Palm Beach
Rockledge
DeLond



Brehme, David
Bridgers, Jan
Brien, Doty
Bruce, William
Burley, Steve
Burns, Jesse

Winter Park
Satellite Beach
Orlando
Miami
Sebring
Bradenton



Bussy, Jill
Bott, Kathryn
Byars, Brent
Cages, Susie
Calvin, Susan
Calvin, William

New Orleans, La.
Deltana
Elizabethtown, Ky.
Atlanta, Ga.
Eustis
Eustis



Campbell, Linda
Canfield, David
Corrall, Ramona
Cheung Suk Kai, Phyllis
Clark, Elizabeth
Clarke, Frankie

Milton
Ft. Lauderdale
Keystone Heights
Hang Kong, Chino
Hollywood
Lakeland



Clarkson, Ken
Coiner, Sherry
Cole, Steve
Cole, Susan
Colambi, Toni
Colson, Ken

Furlong, Pa.
Fairfax, Va.
Baltimore, Md.
Dallas, Tex.
Sarasoto
Valdosta, Ga.



Camp, Mike
Conner, Robert
Coans, Brenda
Cornell, Vaughn
Colney, Floyd
Coville, David

Durham, N.C.
Jacksonville
Pensacola
Orlando
Eustis
Hollendale





Cox, Nikki
 Crane, David
 Creen, Roger
 Crissey, Robert
 Cracker, Marche
 Crosby, Richard

Ft. Lauderdale
 Ft. Lauderdale
 St. Petersburg
 Miami
 Plant City
 Annandale, Va

Cummings, Sally
 Danbury, Chess
 Daniels, Gregory
 Darlan, Robert
 Daves, Nancy
 Davis, Alan

Barre, Vt.
 Annapolis, Md.
 Clearwater
 Ft. Lauderdale
 Miami
 Oceanside, N.Y.

Davis, Ted
 Deen, Teresa
 Delvich, Bonnie
 Desvousges, William
 Dirkey, Susie
 Disney, Dave

Ft. Lauderdale
 Charlotte, N. C.
 Apopka
 St. Augustine
 Tequesta
 DeLand

Dixon, Eric
 Daetsch, Rick
 Daudney, Ann
 Dowell, Fran
 Doyle, Marcia
 Drake, Dale

Norwalk, Conn.
 Ft. Lauderdale
 Sanford
 St. Petersburg
 Leominster, Mass.
 Ft. Myers

Duggars, Wayne
 Duncan, John
 Dunlap, Lorraine
 Earl, Nancy
 Eckers, Robert
 Edmiston, Anne

DeLand
 Coral Gables
 Miami
 Chevy Chase, Md.
 Pompano Beach
 North Miami

Edmondson, Marsha
 Edwards, Debbie
 Ellis, Vera
 Ellison, Kathy
 Elsberry, Melinda
 Ewing, Susan

Bethel, Alaska
 Ft. Lauderdale
 Eau Gallie
 Jacksonville
 Miami
 Indian Harbor Beach

Fairbairn, Barbara
 Farmer, John
 Feasel, Lorraine
 Feather, Dan
 Ferguson, Carol
 Fishburne, Kenan

Roslyn Heights, N.Y.
 Winter Park
 DeLand
 Orlando
 Miami
 Sannibel

Fletcher, Steve
 Float, Nancy
 Flornay, John
 Frank, Susan
 French, Amy
 French, Sydney

New Smyrna Beach
 Ft. Lauderdale
 North Palm Beach
 St. Petersburg
 Avon, Conn.
 Ft. Lauderdale

Furst, William
 Gaskins, Susie
 Gaven, Maureen
 Giles, Ed
 Giles, Robert
 Galdey, Steve

Westport, Conn.
 Arcadia
 Charlotte, N. C.
 Lake Worth
 Savannah, Ga.
 Daytona Beach

Goldsmith, Susan
Gowen, Jerry
Gonat, Philip
Green, Anne
Guerin, Rene
Gunn, Gayle

Crystal Lake, Ill.
Folkston, Ga.
Hollywood
Atlanta, Ga.
Vero Beach
Gainesville



Gunter, Don
Haines, Ellen
Homblen, Eunice
Homes, Donno
Hankins, Joyce
Hanlan, George

Vieno, Va.
Piscataway, N.J.
Washington, D.C.
Miami Springs
Ft. Lauderdale
Jacksonville



Hansen, Roderick
Hardy, Bill
Hargnett, Joyce
Harkey, Blaze
Hoys, Charlee
Haywood, Tim

Oronge, Conn.
Louisville, Ky.
Jacksonville
Winston-Salem, N.C.
Orlando
Elyria, Ohio



Hazelton, Lindo
Hearth, Blair
Heifner, Bob
Helling, Sondy
Henriquez, George
Herkol, Steve

Eau Gallie
Naples
Pompano Beach
Orlando
Caracas, Venezuela
Hollywood



Hicks, Timothy
Hill, Carolyn
Ho, Patrick
Hoogerwerf, Greg
Horen, Susan
Horner, Elizabeth

Tarpon Springs
DeLand
Hong Kong, China
Clearwater
Baxley, Ga.
Miami



Houghton, Betsy
Howard, Kathy
Jackson, Bill
Jacobs, Gayley
Jones, Patricia
Jeandheurs, George

St. Augustine
New Orleans
Boca Raton
Lakeland
Ft. Pierce
Lighthouse Point



Jeglem, Kevin
Jeoannides, Patricia
Jenkins, George
Jennette, Sid
Jenning, Jeffery
Jennings, Cheryl

Solomons, Md.
Jacksonville
DeLand
Coral Gables
Washington, D.C.
Okeechobee



Jewell, Lynn
Johns, Jennifer
Johnson, Scott
Jordan, Margaret
Jowers, Becky
Karr, Steve

Kissimmee
Kissimmee
Tampa
Allonto, Ga.
Allonto, Ga.
Wallingford, Conn.



Keefe, Cathy
Keen, Nancy
Kelly, Patricia
Kelly, Rhonda
Kelly, Wade
Kendall, Pat

Richmond, Va.
Annandale, Va.
Ocala
Annandale, Va.
Monroe, La.
West Palm Beach



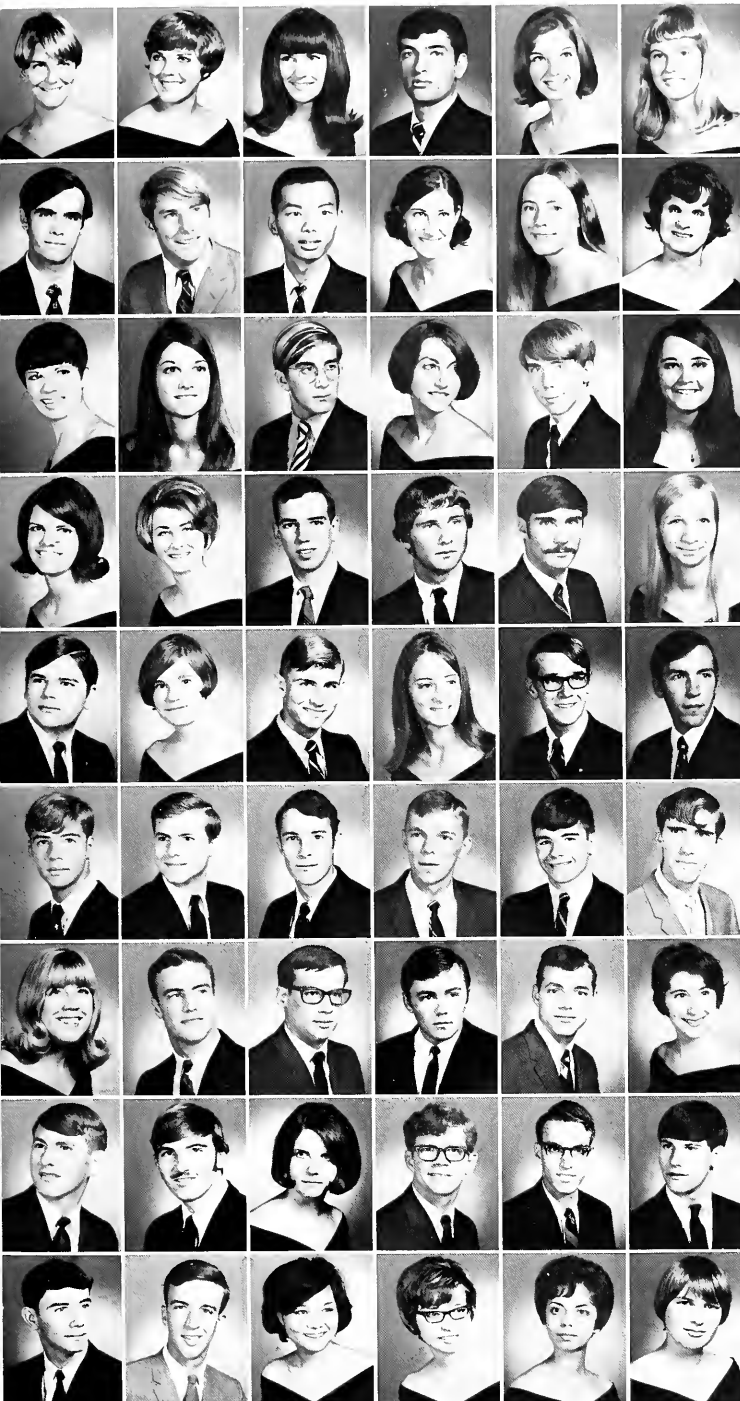

Kenyon, Dusty
Kerr, Darcie
Kitching, Lynn
Klarer, Michael
Klimp, Debbie
Knight, Ellen

Hudson, Ohio
Pampano Beach
Tampa
Newport News, Va.
Lighthouse
Miami

Krist, Tom
Lankford, Rick
Lau Kei-Fug
Lawrence, Maryann
Lemmand, Carol
Lewis, Helen

Chevy Chase, Md.
Annapolis, Md.
Hang Kong, China
Miami
Alexandria, Va.
Evanston, Ill.

Lewis, Sarah
Lewis, Sherri
Lichtenstein, Alan
Lindermann, Beverly
Linger, Neil
Loper, Beverly

Ft. Meade
DeLand
New Haven, Conn.
Silver Spring, Md.
Ft. Lauderdale
Harrisburg, Pa.

Lucas, Kathy
Lust, Patty
Lykes, Charles
Lynch, Tom
Mach, Geoffrey
MacLean, Phyllis

Miami
Apopka
Jacksonville
Hollywood
Caral Gables
Mineola, N.Y.

Mallard, Bob
Margolin, Elizabeth
Maxwell, Grey
McCarty, Sue
McClure, George
McFarland, Allan

Orlando
Memphis, Tenn.
Boynton Beach
Winter Park
St. Augustine
Harleysville, Pa.

McGinnis, Richard
McIlwain, Dave
McIlwain, Hugh
McKeely, Charles
McMasters, Tom
Merrill, Raymond

Norfolk, Va.
Alexandria, Va.
Jacksonville
Leesburg
Tallahassee
Islamorada

Miller, Kay
Miller, Larry
Miller, Richard
Mills, Gus
Mininshahn, Peter
Minor, Dorothy

Tallahassee
Zephyrhills
Jacksonville
Cheshire, Conn.
Satellite Beach
DeLand

Mank, T. R.
Maore, Jay
Morrison, Deborah
Morrison, Steve
Mouring, Donald
Mullen, Terry

Havana
Cleveland, Ohio
Red Hook, N.Y.
Lake Wales
Miami
Lakeland

Neal, Harry
Nettleton, Wesley
Neuyen, Ann
Newsome, Ruth
Nabile, Marcia
Oaf, Paly

Orlando
Guilford, Conn.
Nha Trang, Sa. Viet Nam
Jacksonville
Hollywood
Deltona

O'Brien, Mark
 Olagbemiro, Timothy
 Orr, James
 Paller, Patti
 Park, Chris
 Parpard Rino

Louisville, Ky.
 Nigeria
 Indianapolis, Ind.
 Delray Beach
 Katonah, N.Y.
 Baynton Beach



Peela, Beverly
 Peller, Joe
 Peyraud, Jenny
 Pistone, Richard
 Poling, Karen
 Polk, John

Jacksonville Beach
 Galdsboro, N.C.
 Melbourne
 Bronx, N.Y.
 Athens, Greece
 Punta Gorda



Parter, Anne
 Potter, Susan
 Powell, Devona
 Price, June
 Rabay, Eric
 Reddick, Gary

Carol Gables
 Jacksonville
 St. Augustine
 Lake Helen
 Windermere
 Gainesville



Reeves, Earl
 Reeves, Wallace
 Reid, Norman
 Retter, George
 Rhodes, Terry
 Rile, Danna

Seville
 Zephyrhills
 Daytona Beach
 Jacksonville
 Jacksonville
 Scotch Plains, N.J.



Ritter, Jim
 Rosin, Benita
 Rotraff, Tom
 Rowe, Paulette Louisa
 Salyer, Pat
 Sanchez, Gary

Littlerack, Ark.
 Palm Beach
 Indian Harbor
 Homestead
 Largo
 Vero Beach



Sanders, Peggy
 Sanders, Sandra
 Sanderson, Wayne
 Santilli, Ann
 Sawyer, Bebe
 Sayles, Sandy Lee

Louisville, Ky.
 Tampa
 Jacksonville
 DeLand
 DeLand
 Miami



Scoggs, Bettie
 Scinti, Mike
 Schuster, Charles
 Searles, Babbie Jo
 Settina, Donald
 Shanlian, John P.

Lake Wales
 Weathersfield, Conn.
 Gullbreeze
 Tampa
 Glenshaw, Pa.
 Haddonfield, N.J.



Shepard, Jack
 Sherwood, Anne
 Shew, Philip
 Shields, Jack
 Singletary, Terry
 Sisson, Bill

Sarasota
 Sebring
 Avon, Conn.
 Tampa
 Tarpon Springs
 Wynnewood, Pa.



Smith, Sally
 Smatherman, Susan
 Snell, Paula
 Sorenson, James
 Southward, Mike
 Stacks, Cheryl

DeLand
 DeLand
 Lake City
 Sanford
 Dallas, Tex.





Staples, Geoffrey
 Staples, Ken
 Steele, Elizabeth
 Sterling, Steven
 Stevens, Janet
 Sierli, J. P.

Atlanta, Ga.
 Pittsfield, Mass.
 Folkston, Ga.
 Brownstown, Ind.
 Atlanta, Ga.
 Daytona Beach

Stone, Pat
 Strahan, Ted
 Strum, Louis
 Sturgis, Bob
 Sweeney, Judi
 Swern, Vicky

Charlotte, N.C.
 Silver Springs, Fla.
 Indianapolis, Ind.
 Manila, Philippines
 Indianapolis, Ind.
 Sarasota

Talbot, Saidee
 Taylor, Doug
 Taylor, Trudy
 Terry, John
 Thomas, June
 Thompson, Robert

Hong Kong
 Sarasota
 Orlando
 Vero Beach
 Deland
 Daytona Beach

Thurman, Sharon
 Trahan, Paula
 Trebala, Terry
 Turner, Barry
 Uhelski, Mike
 Vaughn, Pat

Ft. Myers
 Palm Beach
 Georgetown, Ky.
 Cleveland, Ohio
 Grand Blanc, Mich.
 Jacksonville

Vitek, Joella
 Walker, Sally
 Wallace, Dan
 Wallace, Elnora
 Walton, Ellen
 Ward, Mary

Juna
 Jacksonville
 Tell City, Ind.
 Tarpon Springs
 Augusta, Ga.
 Springfield, Ky.

Wasmund, Don
 Weathers, Janet
 Weiss, Ina
 West, Betsy
 White, Jim
 White, Judi

Jacksonville
 Louisville, Ky.
 Orlando
 Mt. Vernon, Ohio
 Okeechobee
 Springfield, Ohio

Whiteman, John
 Wilcox, Mary Ann
 Wilkinson, Jack
 Wilkinson, Pat
 Williams, Mark
 Williams, Rebecca

Ft. Myers
 Jacksonville
 Palm Beach
 Miami
 Greenwich, Conn.
 Cocoa Beach

Williams, Reginald
 Williams, Tad
 Willis, Becky
 Willis, Nancy
 Willt, David
 Wolf, Tina

DeLeon Springs
 Monasset, N.Y.
 Boca Raton
 Alexandria, Va.
 Neptune Beach

Wolfe, Wanda
 Wameldorf, Mardie
 Wynn, Cynthia
 Zinzew, Dale
 Ziontz, Max
 Zipperer, Jerry

St. Augustine
 Gull Breeze
 Deland
 Miami
 Pampano Beach
 Bradenton

Sophomores

Acree, Susan
Adams, Jerome

Jacksonville
Orlando



Alden, Raymond
Allen, Norman
Anderson, Carolee
Anderson, Charlie
Andrews, Linda

Newton Upper Falls, Mass.
Fr. Lauderdale
New Smyrna Beach
Greenville, S.C.
St. Petersburg



Armaur, Ross
Ashcraft, Carol
Bailey, Mary
Baker, Mike
Baker, Daniel

Miami
Charlotte, N.C.
Cocoa Beach
Arlington, Va.
Brunswick, Ga.



Baker, John
Barton, Jan
Baube, Marianne
Beasley, Sharon
Beggs, David

Wilmington, N.C.
Winter Garden
Mt. Vernon, Ohio
Winter Park
Clearwater



Belanger, Terry
Bell, Priscilla
Berke, Connie Jean
Bianculli, Eileen
Burr, Mary Ann

Whately, Mass.
Miami Springs
Dayton, Ohio
Hallendale
Wantagh, N.Y.



Blankinship, Paul
Bloom, Jeff
Boerner, Bill
Bostic, Ron
Brewer, Wayne

Brevard, N.C.
Wynate, Pa.
Marathon
Jacksonville
Winston-Salem, N.C.



Brown, Michael
Bussman, Anthony
Bostrom, Carol
Brien, Patty
Brown, Pat

St. Thomas, Virgin Islands
Elmo, N.Y.
Hollywood
Orlando
Cocoa Beach



Chapman, Judd
Charpening, Mary Anne
Clark, Biff
Clarke, Suzanne
Coates, Alan

Tallahassee
Deland
New York City, N.Y.
Miami
Florence, S.C.



Coffey, Sue
Collier, Camille
Colpepper, Pat
Canover, Dana
Cook, Marli

Bradenton
Montezuma, Ga.
Deland
Coral Gables
Largo



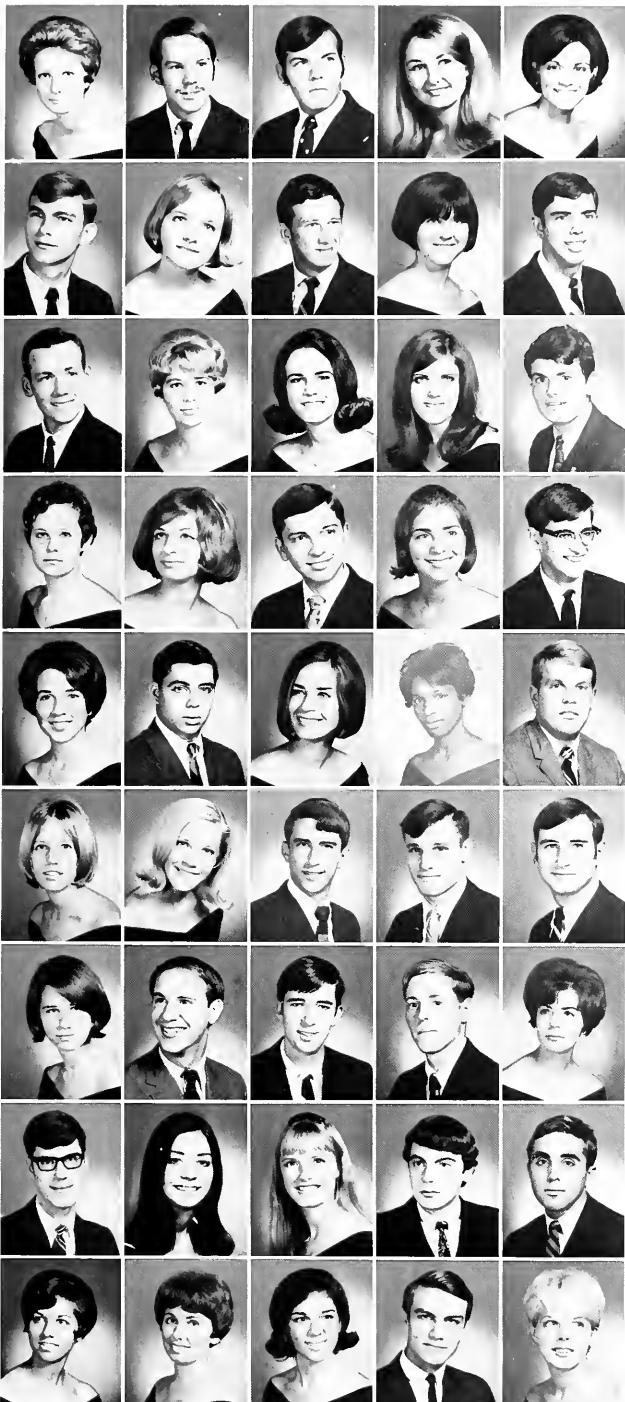

Coursan, Jenny Hialeah
 Craig, Jim Woodbridge, Conn.
 Curtis, Robert Manson, Mass
 Daniels, Janice Sanford
 Davis, Donna Sanford

Davis, Tom Jacksonville
 Dale, Betty Miami
 Davidson, Charles Fairfax, Va.
 Deen, Gloria Charlotte, N.C.
 Densmore, Larry Jacksonville

Dickson, Warren Winter Park
 Dilley, Dee Dee Atlantic Beach
 Dull, Debbie Pompano Beach
 Edelblut, Mary Suzanne Albany, Ga.
 Engelhard, George Leesburg

Erickson, Pamela St. Croix, Virgin Islands
 Ernst, Jan Chattanooga, Tenn.
 Fennell, Bob Richmond Hill, Ga.
 Field, Marcia Denver, Colo.
 Flint, James Satellite Beach

Fockele, Katie Gainesville, Ga.
 Fouguson, Wayne Daytona Beach
 Fawler, Jan St. Petersburg
 Frazier, Joyce Orange City
 Frazier, Tim Orlando

Gamble, Lynn Daytona Beach
 Gehres, Ruthie Jacksonville
 Gilbert, James Hollywood
 Gleason, Paul DeLand
 Glenn, Kirk Ft. Myers

Goetz, Laurel Daytona Beach
 Goff, Bill Pittsburgh, Pa.
 Goff, Richard Winter Park
 Goldstein, Phil Prince Frederick, Md.
 Gore, Sharon Hialeah

Gorman, John Schenectady, N.Y.
 Greek, Valerie Jacksonville
 Greenfield, Lorraine Eau Gallie
 Grecni, Eugene Dobbs Ferry, N.Y.
 Grier, Daug Lakeworth

Griffin, Kay Ocala
 Guenther, Carol Largo
 Hanney, Rosemary Clifton, N.J.
 Harden, Timothy Okeechobee
 Hardiman, Martha Ashland, Ky.

Harris, Pris
Hortnett, Ray
Herman, Richard
Hersey, Bonnie
Hill, Judie

Alexandria, Va.
Ft. Lauderdale
Sarasota
Lakeland
Jacksonville



Hite, Joon
Hodges, Perry
Halbrook, Kathryn
Halcamb, Steve
Hapkins, Jeff

Edgewater
Hollywood
Orlando
Brunswick, Ga.
Cold Spring Harbor, N.Y.



Huffman, Cindy
Hunt, Frank
Johnson, Cindy
Johnston, Jack
Jones, Pete

West Palm Beach
Orlando
Dornoscus, Md.
Thompsonville, Conn.
Atlanta, Ga.



Jones, Susan
Kotz, Ray
Kearley, Kevin
Kennedy, W. C.
Kirkpatrick, Glenn

Jacksonville
DeLond
West Palm Beach
Mt. Dora
Winter Haven



Kleinhons, Debbie
Klotzbier, Nancy
Kouracos, Argene
Lanier, Steve
Lwoetz, Fritz

Stomford, Conn.
North Palm Beach
Daylono Beach
Savannah, Ga.
Fredericksted, Virgin Islands



Lawrence, Dan
Lawrence, James
Lederhaus, Mary Ann
Lewis, Ran
Lindgren, Corl

Ft. Myers
Briarcliff Manor, N.Y.
DeBory
Bradenton
Miami



Lindsley, Bill
Littlehole, Kathy
Lofin, Michael
Loveloe, Noel
Luker, Mike

Miami
Weston, Mass.
Rome, Ga.
DeLond
Orlando



Lukoski, Diane
Moire, Bill
Morple, Scott
Mansfield, Wendy
Matheson, Mike

Houppouge, N.Y.
Neptune Beach
Worden, Ill.
DeLond
South Miami



Mathews, Marjorie
McBroom, Sara
McCombs, Charlie
McIrviring, Rosemary
McNeil, Victor

Tampa
Orange City
Crestwood, Ky.
Leesburg
Atlanta, Ga.



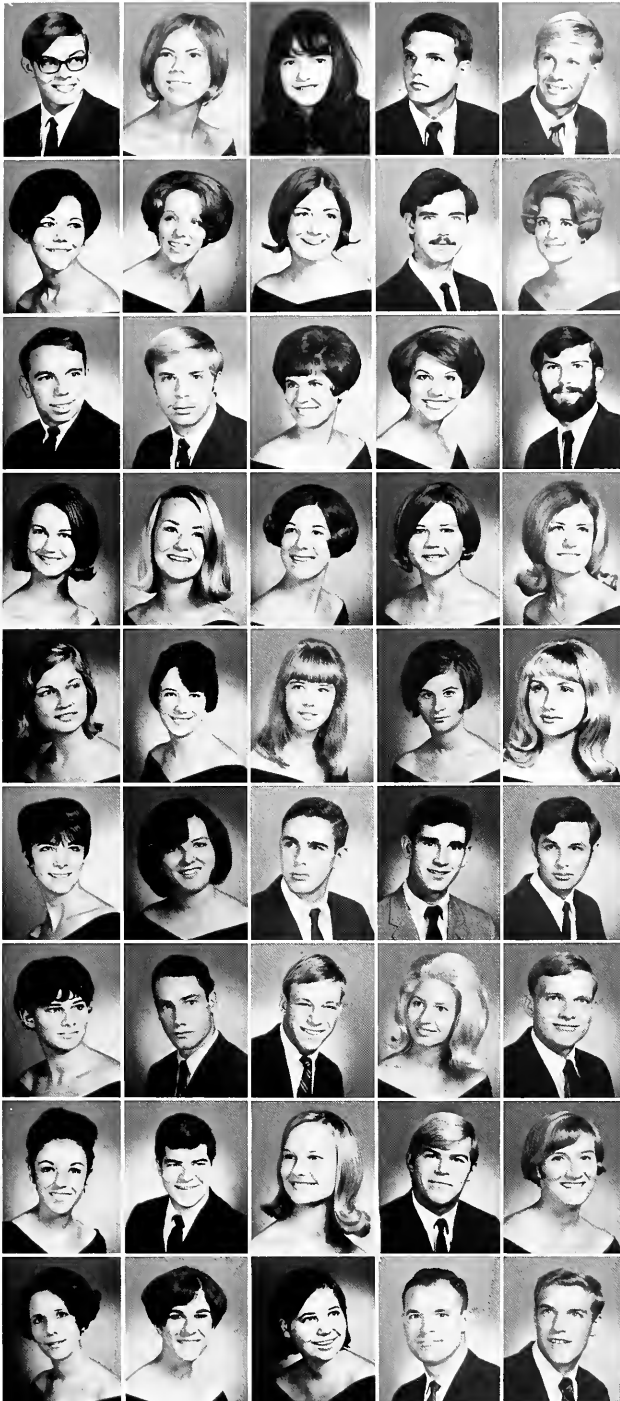

Messersmith, Jeff DeLand
 Mitchel, Susie Philadelphia, Pa.
 Mills, Margo Jacksonville
 Moore, Donald Miami
 Mass, Michael Sorrento

Mugaas, Rhoda Annandale, Va.
 Murch, Linda Lewiston, Maine
 Myers, Sandra Marie Ft. Lauderdale
 O'Keefe, Brian Palm Beach
 Overstreet, Robin Orlando

Owens, Jim Dunedin
 Pallas, Brian Marlborough, Conn.
 Papp, Janice Orlando
 Parker, Evelyn Hialeah
 Partlow, M. G. DeLand

Pinson, Sally Honeoath, S.C.
 Peterman, Virginia Ft. Pierce
 Pond, Laura Frostproof
 Pape, Jane Ellen Powder Springs, Ga.
 Powell, Linda Miami

Powell, Teresa Eau Gallie
 Pratt, Lynda Edgewood
 Prescott, Amy Cleveland, Ohio
 Price, Sandra Cleveland, Ohio
 Purcell, Marsha Daytona Beach

Rand, Ginny Atlanta, Ga.
 Ratliff, Linda Hollywood
 Reams, Bruce Vero Beach
 Reed, Richard Bradenton
 Regensburg, Marcel Mt. Vernon, Ohio

Renne, Karen Madison
 Revere, Robert Wallingford
 Riedel, Tony Ft. Lauderdale
 Riggs, Mary Daytona Beach
 Ritchie, George Daytona Beach

Rochan, Josette Montreal, Canada
 Roman, George Titusville
 Ross, Linda Winter Park
 Rudolph, Bruce Cedar Grove, N.J.
 Russell, Jaan Cocoa Beach

Ryle, Deen Upper Marlboro, Md.
 Schweikart, Linda Hialeah
 Shaver, Becky Valparaiso
 Shaw, Kenneth A.
 Sheller, Jim Havana

Shortwell, Chip
Showers, Kenneth
Shroods, Carol
Shuttleworth, Mark
Skellon, Steve

Sarasota
Ft. Pierce
Miami
West Palm Beach
Greenwood, S.C.



Slusher, Paula
Smalley, Randy
Smathers, Joy
Smith, Gary
Smith, Lucia

Raleigh, N.C.
Bronxville, N.Y.
Miami
Atlanta, Ga.
Orlando



Salheim, Evelyn
Sone, Aiko
Stewart, Thomas
Stone, Barbara
Stringfield, Jean

Miami
Komakuro, Japan
Marietta, Ohio
Winter Park
Winter Park



Straud, Jim
Tangney, John
Taylor, Jacquelyn
Thomson, Deborah
Thomas, Pamela

Worden, Ill.
Acton, Mass.
Jacksonville
Ft. Lauderdale
Ft. Pierce



Thomas, Polly
Thorpe, Jim
Tinsley, Laura
Trask, Sally
Tishko, Linda

Atlanta, Ga.
Virginia Beach, Va.
Marietta, Ga.
Lexington, Mass.
Cleveland, Ohio



Uquillas, Jorge
Vice, Jeni
Vitiello, Paula
Voss, Gretchen
Vreeland, Jane

Quito, Ecuador
DeLand
Warwick, R.I.
Davenport, Iowa
Ft. Lauderdale



Waters, Roy
Waters, Rochelle
Webster, Jane
Weisman, Jay
Wenk, Wally

Parker
Homestead
Gainesville
Long Branch
Hallandale



Wice, Jacqueline
Williams, Dave
Willis, Ginger
Wilson, Melaine
Wimberley, Terrell

Clearwater
Kodiak, Alaska
Pahokee
Macon, Ga.
Mayo



Winfrey, Cheryl
Winston, George
Wright, Lynette
Wykert, Dolly
Zimmerman, Mark

Jacksonville
Miami
Dundee, N.Y.
Winter Park
Miami Beach



Juniors

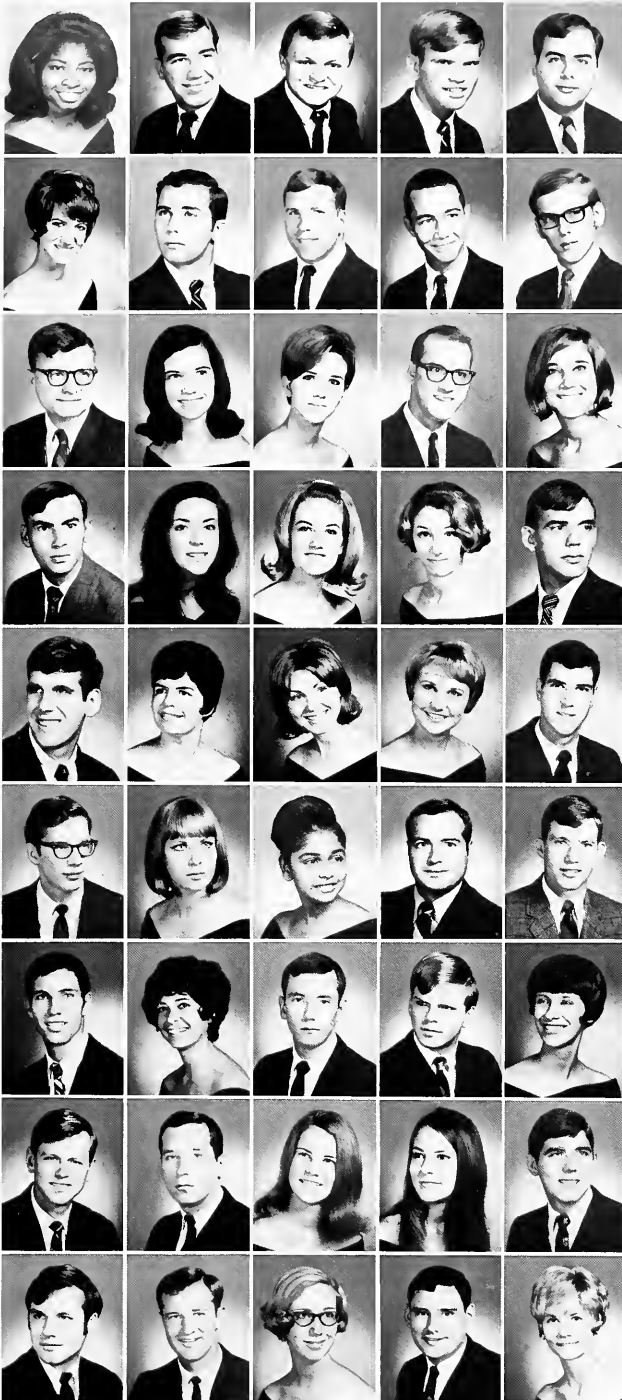

Adams, Linda
 Ahlquist, Ernie
 Allen, Gene
 Allen, Keith
 Alvarez, Gene

Miami
 Avondale Estates, Ga.
 Lakeland
 Jacksonville
 Miami

Anderson, Jayce
 Appleton, Thomas
 Armour, Bill
 Aste, Jeff
 Atkinson, Pat

DeLand
 Benton, Ill.
 Gainesville
 South Miami
 DeLand

Atnip, Gilbert
 Badinelli, Joan
 Baker, Sally
 Barrett, David
 Beltz, Susan

Tampa
 Smithtown, N.Y.
 Montgomery, Ala
 Miami
 Pampano Beach

Bennett, David
 Berner, Candace
 Berwald, Sandy
 Blount, Bonnie
 Boone, Derrell

Rocky Mount, Va.
 Tampa
 Lakeland
 Vidalia, Ga.
 Jacksonville

Boothe, Dennis
 Bott, Gynell
 Bowles, Barbara
 Bazeman, Carol
 Brown, Fred

Miami
 DeLand
 DeLand
 Tampa
 St. Petersburg

Bray, Scott
 Buchanan, Betty
 Budhai, Guytoi
 Bunn, James
 Burwell, Randy

Tampa
 Cocoa
 Berbice, Guyana
 Miamisburg, Ohio
 Rumson, N.J.

Burnett, Andy
 Calava, Nina
 Carley, Chris
 Carlton, Lefie
 Case, Iva

Tampa
 Athens, Greece
 Ft. Walton Beach
 Tampa
 Fairfield, Conn.

Chaplin, Charles
 Church, Fred
 Church, Rocky
 Clay, Barbara
 Clayton, Thomas

Ft. Lauderdale
 Jacksonville
 Cocoa Beach
 Vera Beach
 Merritt Island

Cline, Ralph
 Cornelius, David
 Cornwell, Coral
 Craig, Charlie
 Craven, Carnie

Dunedin
 Miami
 Bradenton
 Miami
 Atlanta, Ga.

Craven, Jim
 Crews, Ronald
 Crissey, Merrill
 Croft, Polly
 Crossley, Janet

Miami
 Ft. Myers
 Orlando
 Dade City
 Jacksonville



Cunningham, Randy
 Damon, Joan
 Davis, Becky
 Davis, Danno J.
 Dawkins, Marva

Marristown, N.J.
 Summit, N.J.
 Ft. Lauderdale
 Orlando
 Jacksonville



Dawson, Al
 Dehoney, Kathy
 Dekle, Cynthia
 DeLucia, Ruth
 DeSear, Vern

Bradenton
 Louisville, Ky.
 Gainesville
 Ormond Beach
 Bradenton



Dew, Brenda
 Dieller, Andrea
 Dullard, Pat
 Dimmick, Loreen
 Dadd, David

Rackledge
 Ellenton
 Ormond Beach
 Marshfield, Wis.
 Bradenton



Dorough, Mike
 Dunn, Pete
 Eckert, Jane
 Edwards, James
 Entzinger, Paul

Maulrie, Ga.
 Delray Beach
 Bellville, Ill.
 Pontiac, Mich.
 Greenville



Estes, Richard
 Evans, Harry
 Evans, James
 Feasel, Marnie
 Folds, Jim

Charlotte, N.C.
 Mobile, Ala.
 St. Petersburg
 Deland
 Lakeland



Faulds, Robert
 Frank, Vernan
 Frasen, Harold
 Freeman, Helen
 Furches, John

Deland
 Decatur, Ga.
 Jacksonville
 Deland
 Miami



Gombao, Alejandro
 Gorment, Stan
 Gasser, James
 Gearhart, Elizabeth
 Goldman, Bill

Miami
 Deland
 Buffalo, N.Y.
 Wilmington, Del.
 Teaneck, N.J.



Gram, Edward
 Grant, Mitchell
 Green, George
 Hale, Martha
 Hallas, Jacki

Daytona Beach
 Mulberry
 St. Petersburg
 Holly Hill
 St. Petersburg



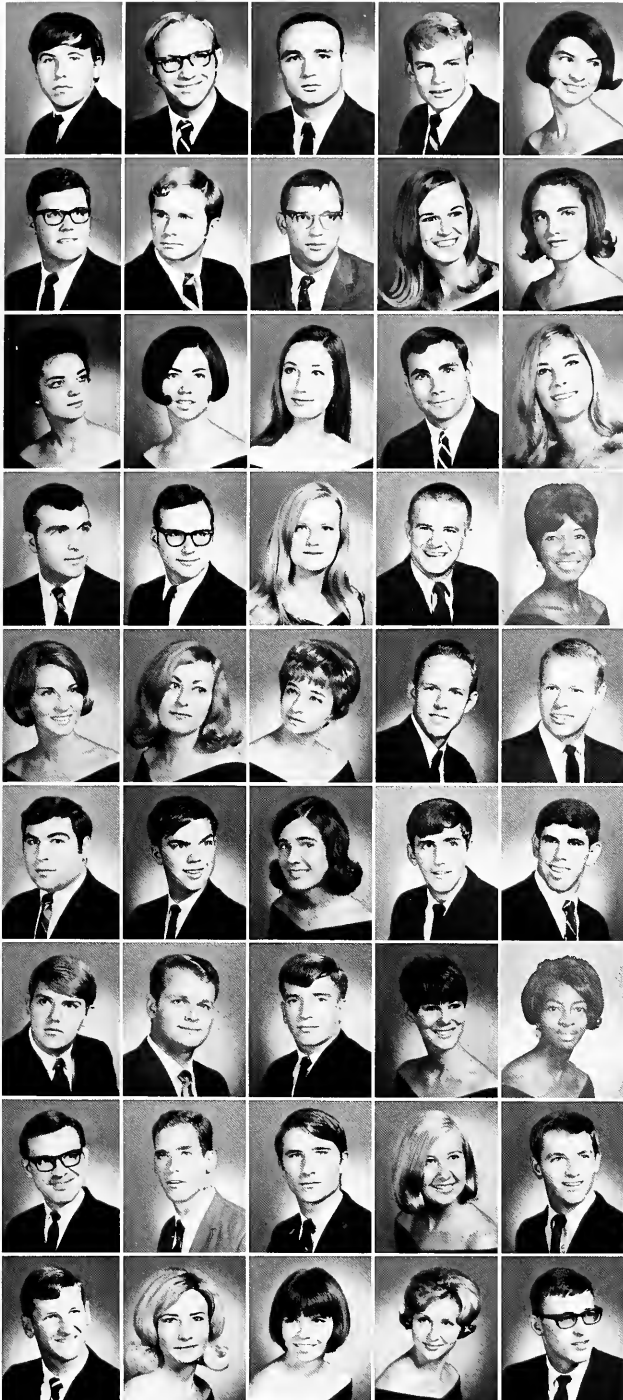

Hamman, John
Hancock, Jim
Harris, Skip
Hartz, Chuck
Hoy, Karen
Harrisburg, Pa.
Park Ridge, Ill.
Seminole
Miami
Boynton Beach

Heater, Rudi
Hess, Steve
Hitt, Richard
Hodges, Jean
Howells, Andrea
Sarasota
Indian Harbour Beach
St. Petersburg Beach
Gainesville
Atlanta, Ga.

Huckaby, Beth
Hughes, Martha
Hughes, Nancy R.
Hull, Daniel
Jackson, Lindy
Jacksonville
Vero Beach
Jacksonville
Ormond Beach
Decatur, Ala.

James, Edward C.
Jaqua, Paul L.
Jarrell, Maureen
Jarrard, Mike
Jael, Cathy
Mt. Dora
Portland, Ind.
Miami
DeLand
Orlando

Johnson, Joy
Jones, Susan
Jordan, Janet
Jordan, Michael
Kennedy, W. C.
Miami
Clearwater
Mobile, Ala.
Clewiston
Mt. Dora

Kleinberg, Stephen
Knollenberg, Jim
Lang, Lona
Langman, Michael
Latour, Tany
Long Island, N.Y.
Ripon, Wis.
Needham, Mass.
Baltimore, Md.
Ensenada, Puerto Rico

Lalulip, James
Laurens, Richard
Lelson, Bob
Lewis, Dee
Lewis, Marva
Oswego, N.Y.
Daytona Beach
Louisville, Ky.
Gainesville
Cocoa

Long, Lewis
Loveland, John
Lutz, Stephen
Lynn, Diane
Macbeth, Joseph
Lake Helen
Hamestead
Merritt Island
Boca Raton
Sebring

Mahaffey, Dick
Mahan, Delta
Martin, Pamela
Martin, Sandy
Mathews, Marty
Tom River, N.J.
Clearwater
Miami
Decatur, Ga.
Jacksonville

Mathews, William
 McCordle, Kathy
 McCormick, Dale
 McCullough, Janet
 McGuire, Michael

Walnut Creek, Calif.
 Dallas, Tex.
 Charlotte, N. C.
 Jacksonville
 Atlanta, Ga.

McKenzie, Ronnie
 McTureous, Ann
 Meyer, Craig
 Michaels, Chad
 Miller, Larry

Vidalia, Ga.
 Umatilla
 Sarasota
 Indian Harbour Beach
 Zephyrhills

Mills, Bill
 Mills, Nancy
 Mock, Elizabeth
 Moffat, Gail
 Montgomery, R. E.

Rocky Mount, N. C.
 Miami
 Jacksonville
 Orlando
 Ft. Meade

Moore, Marilyn
 Mullins, Dana Ann
 Musser, June
 Pasnick, Wanda
 Patton, Marion

Gainesville, Ga.
 St. Petersburg
 St. Petersburg
 Melbourne
 Savannah, Ga.

Perry, Elliot
 Perry, Bill
 Pickens, Carol
 Pilsiou, Helen
 Pitt, Linda

Bradenton
 Pompano Beach
 Aurora, Ill.
 Athens, Greece
 Boston, Mass.

Pye, Cecile
 Rabon, Terry
 Rajchel, Rachel
 Ray, Rebecca Jo
 Rife, John

Sylvania, Ga.
 Sanford
 Orlando
 Orlando
 Miami

Roark, Jane
 Rabinette, Linda
 Russell, James
 Ryan, Kathleen
 Sager, Suzanne

Hollywood
 Jacksonville
 Palm Beach
 Willsboro, N.Y.
 New Smyrna

Santiago, Carol
 Selph, Jack
 Shoemaker, Steve
 Sick, Marie
 Silvers, Pat

Hollywood
 Palatka
 Charlotte, N.C.
 Mansfield, Pa.
 Orlando

Simmons, Joan
 Smith, Chuck
 Smith, Leon
 Smith, Mary Catherine
 Smith, Suzanne

Bradenton
 Pompano Beach
 Miami
 Frostproof
 Sarasota

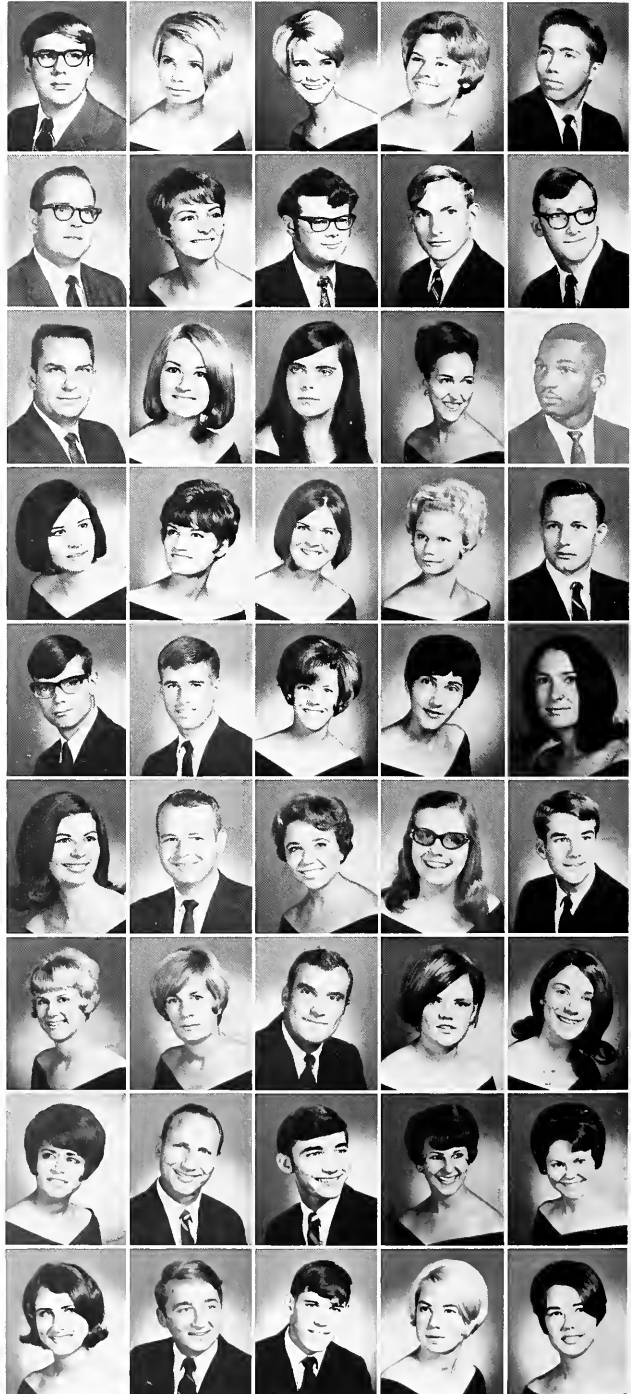

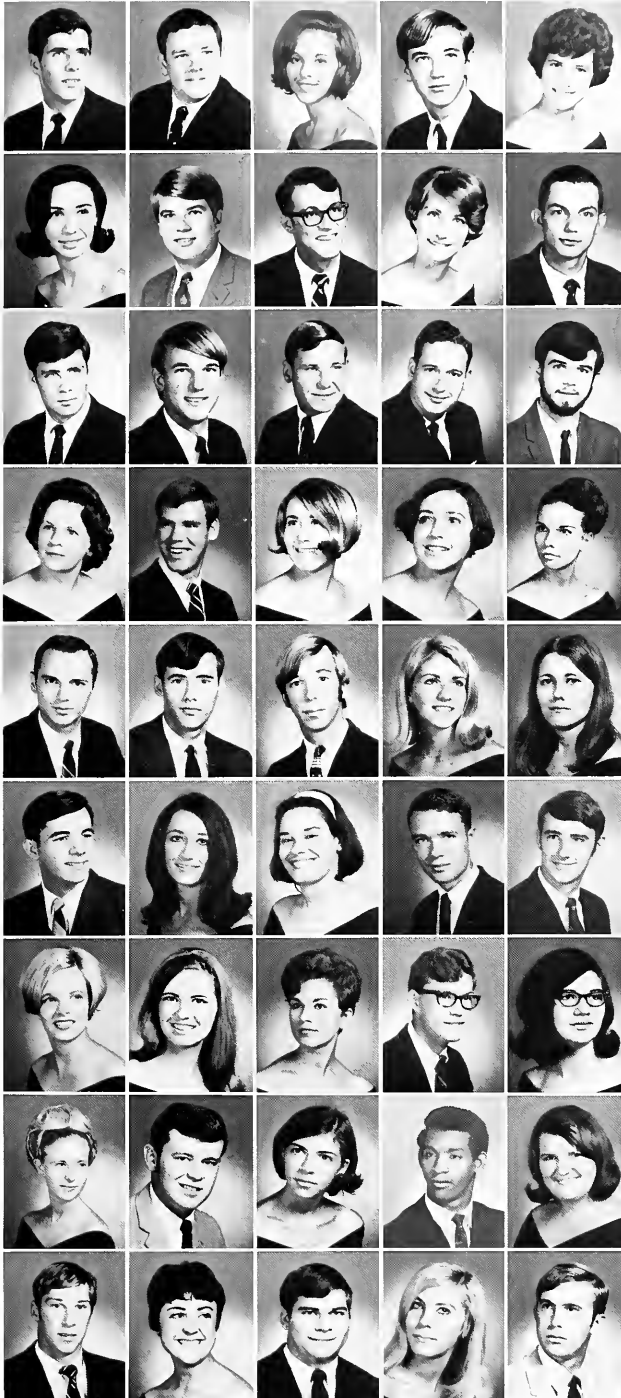

Samerville, Tom
 Sorenson, Chris
 Sarrell, Liz
 Spary, Charles
 Spell, Martha

Boca Raton
 Winter Park
 Charlotte, N.C.
 Aberdeen, Md.
 Jacksonville

Staton, Suzanne
 Stuits, Stephen A.
 Swann, John
 Swart, Beverly
 Tamyn, Seton

Folkston, Ga.
 Lakeland
 Lake Worth
 Pampana Beach
 Ocala

Thompson, John L.
 Thurston, Wallace
 Townsend, John
 Tyner, Larry
 Van Blarccoon, Bruce

Sparta, N.J.
 Miami
 Jacksonville
 Powleys Island, S.C.
 Arden, N.C.

Wadsworth, Shirley
 Wallberg, Lin
 Walden, Sarah
 Walker, Bonnie
 Walker, Carolyn

Daytona Beach
 New Smyrna Beach
 Richmond, Va.
 Mirramar
 Deland

Walker, George
 Walker, Richard
 Walling, Oliver
 Walters, Toni
 Waters, Brenda

Miami Springs
 Jacksonville
 Toms River, N.J.
 Bradford
 Deland

Weaver, Mark
 Webster, Susan
 West, Nancy
 Wilbers, Larry
 Wilkerson, Greg

Miami
 Deland
 Miami
 Wyoming, Ohio
 Albany, Ga.

Wilkinson, Lynn
 Williams, Donna
 Williams, Marian
 Willis, Rupert
 Wilson, Susan

Vero Beach
 Dario
 Suffolk, Va.
 Tampa
 Atlanta, Ga.

Winchester, Diane
 Winse, Lawrence
 Wohlfarth, Angie
 Waulard, John
 Wright, Christine

Jacksonville
 Boca Raton
 Deland
 Hattiesburg, Miss.
 Orlando

Wright, Howard
 Yancey, Sue
 Young, Russell
 Younger, Jay
 Younger, Jim

West Palm Beach
 Umatilla
 Miami
 Bayamun, Puerto Rico
 Bayamun, Puerto Rico

Seniors

Aaron, Kay
Aaron, William P.

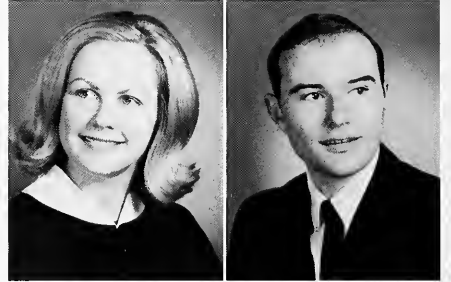

Agster, Richard
Almand, Warren
Amiot, David B.

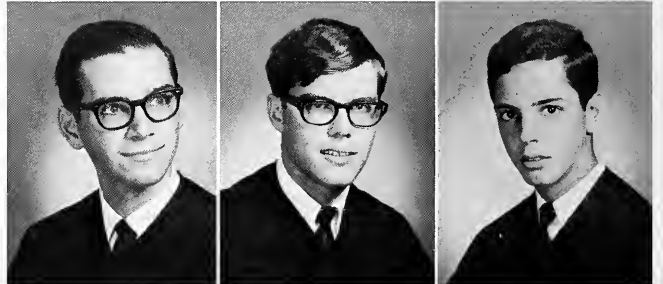

Andrews, Mae
Arnold, Lynwood
Baker, Nancy



Baldwin, Dana
Bamford, John T.
Barrett, Jo Lyn

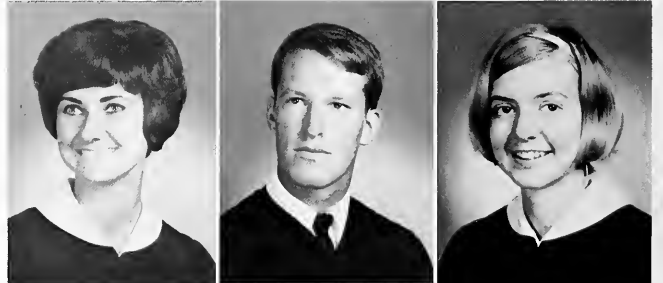

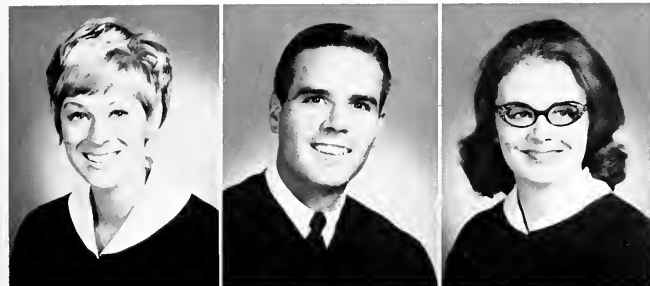

Bauknight, Lynn
Bebout, Glenn
Béil, Jacqueline



Bernet, Korlen
Bernhardt, Julius
Bishop, Twyla



Blackwell, Louis
Blackwell, Tish
Blanton, Edward



Bloodworth, Susie
Borkowski, Mork
Bostick, Karen



Bowen, Carol
Bowman, Bruce
Boyd, Nancy

Boyer, Peter
Braden, Helen
Bridges, Louise

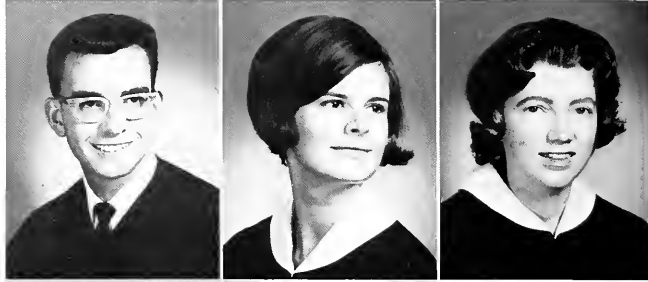

Brinson, Delores
Britton, Lee
Brown, Kathy



Brown, Leara
Brown, Royal
Brownfield, Susan

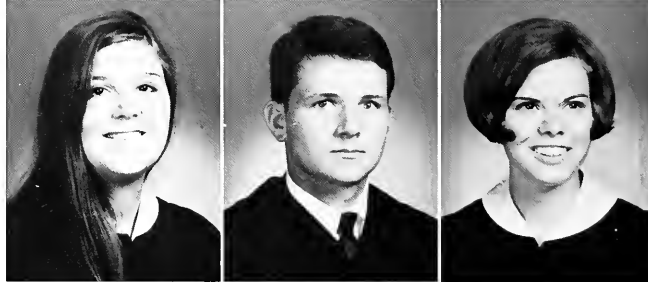

Bryant, Danna
Buchan, Russ
Bunch, Dean



Burkhart, Janet
Burns, Mary Ona
Byers, Jane





Byerts, Jane B.
Cabral, Albert C.
Cabral, Gail

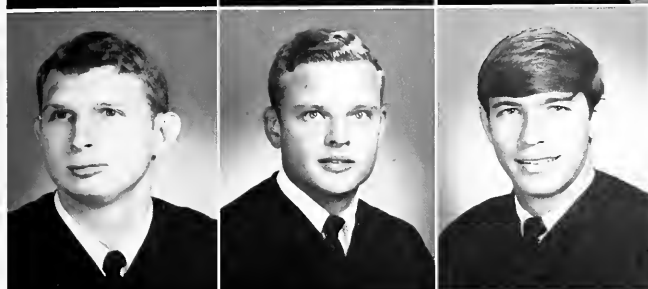

Callaway, Thomas
Carlton, Winston
Carr, Richard



Casto, Keith M.
Causseaux, Al
Cauvel, Hal

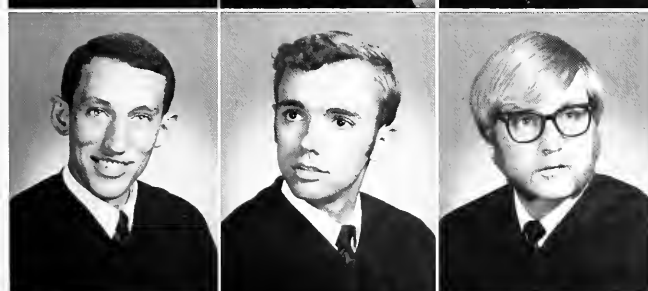

Celoria, Alan B.
Chapin, John M.
Chauncey, Donald



Clark, Debbie
Clementi, Claudett
Cobb, Ellen

Comer, Ann
Cook, Marlyn
Cooper, Scott



Cox, Ben
Crowford, Jim
Crowford, Peggy

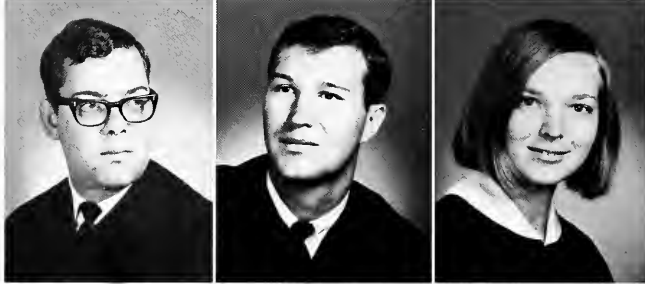

Cromwell, Pomela
Dalsis, Cothy
Dalsis, Nancy



Dornell, Bev
Dashiell, Don
Davis, James H.

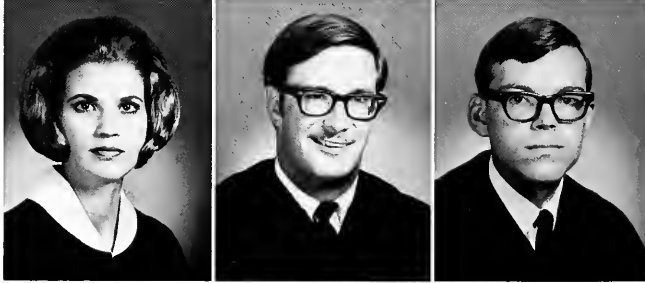

Daye, Susan P.
DeGrove, Bruce
Dehoney, Becky





Delacy, Pete
DeVane, Dwight
DeVeaux, Barbara



Dewalfe, Barbara
Dimmick, Stephen
Dirlam, Edward

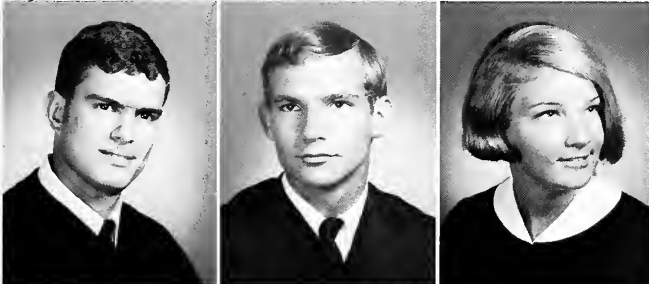

Damankos, Gerald
Dauville, Robert
Durrant, Linda



Dyson, Jim
Earle, Susan
Eason, Edward



Edwards, George
Emerson, Elissa
Emerson, David

Evons, Roger
Ezell, Ginny
Forr, Robert

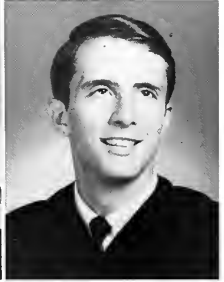
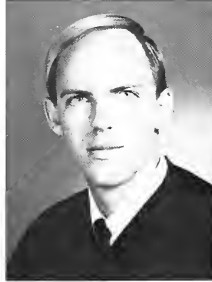

Fear, Kip
Felton, Dorothy
Fiduk, Frances



Finch, Frances
Fishburne, Merritt
Fisher, Ellen



Floyd, Bruce
Fore, Robert
Foster, Lelia

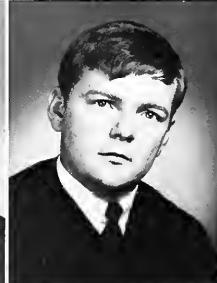
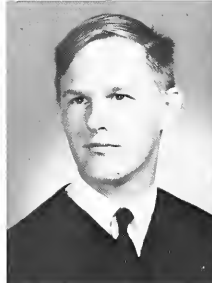

Fowler, Leon
Free, Darryl
Fryer, Jeff

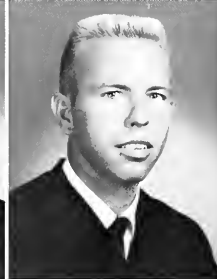

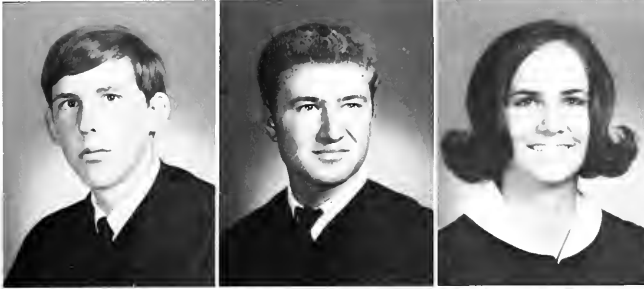

Fultan, Tom
Furman, Dennis
Gailbreath, Carol



Gaudreau, Robert
Gaughan, Patricia
Gaventa, Bill



George, David
Gilbart, Jane
Gingery, Lewis



Gleason, Robert
Gomez, April
Graham, Jim



Griffin, Roland
Graseclase, David
Hall, Sandy

Hamilton, Melba
Hanley, Patricia
Hardy, Margaret



Harrison, Gene
Hensley, Joan
Hester, Betsy



Kinkle, Jo Ellen
Hobbs, Jim
Hodgeboom, Wayne



Holliday, Beverly
Horton, Terry
Haumes, Bob



Jacobson, Don
Jankowski, Richard
Jants, Wolter





Jarrard, Jim
Jarvis, Jakay
Jernigan, Barbara



Jelmare, Jo D.
Jahnsan, Dan
Johnson, Ray



Janes, Ed
Jones, Elizabeth
Janes, Mary Jane

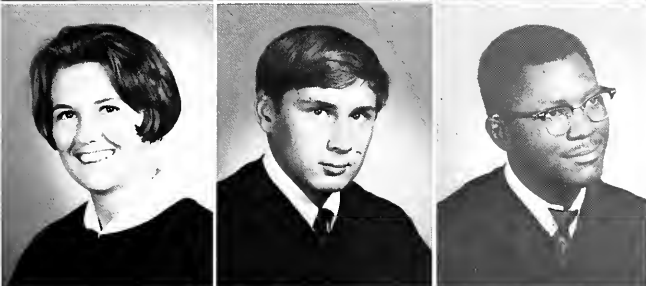

Janes, Susan K.
Jordan, Robert
Kallan, Faday



Kelly, William
Kern, Irene
Kimbrough, Art

King, Jeannette
Kipping, Alan
Kircher, Laura



Kirk, Diane
Kitchens, Mrs. John
Kneen, Jeffery



Korey, Robert
Kowalski, Ja
Kuhl, Bruce



LaFreniere, Vicki
Laise, Mia
Lane, Mrs. Marshall

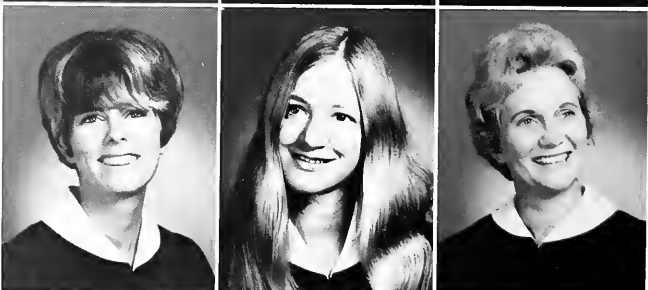

Lavender, William
Layton, Gaye
Leeds, Linda





Levy, Daniel
Lewis, Fred
Ligler, Penelope



L'Heureux, Elaine
Longyear, Andrea
Longman, Greg

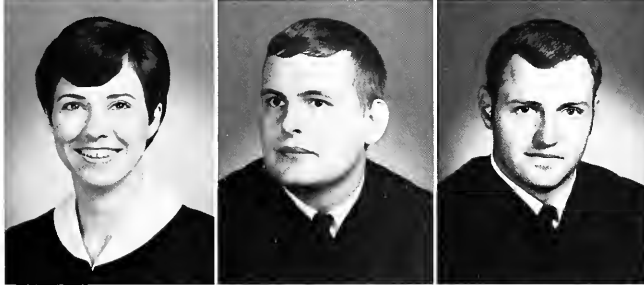

Lott, Lolo
Lyons, William
MacConnell, John



MacDonald, Mrs. John
MacGregor, Carol
Machette, Dove



Main, Eleanor
Malone, Morgoret
Marder, James

Morris, Jozi
Martin, Borbara
Marvin, Priscilla



Morvin, Spivey
Mathis, Ward
Moltingly, Tim

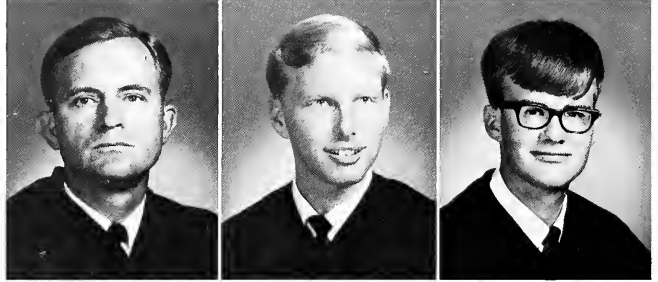

McBeath, Robert
McCabe, Bernie
McCarthy, Mary Louise

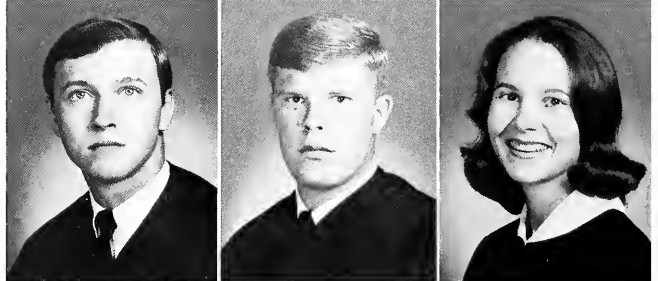

McComb, Donald
McDode, Robert
McGroth, Michael

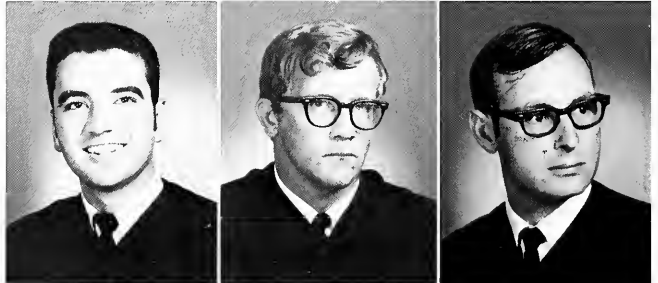

McLoughlin, Sam
McMullen, Mary Lou
Meridith, Morilyn





Meyer, Chic
Mikell, Ann
Millord, Jill



Mills, Jon
Minor, Kathy
Minor, Thomas



Mishler, William
Molloy, Kathleen
Monkiewicz, Joseph



Monte, Jolie
Moore, Deortho
Moore, Non

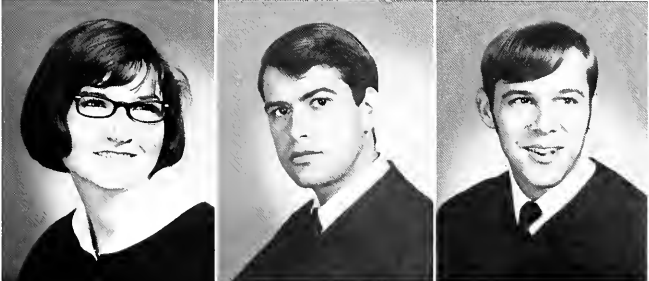

Moore, Nancy
Morales, Jerry
Morehead, Dick

Morgon, George
Morgon, Rodney
Morrill, Rebecca

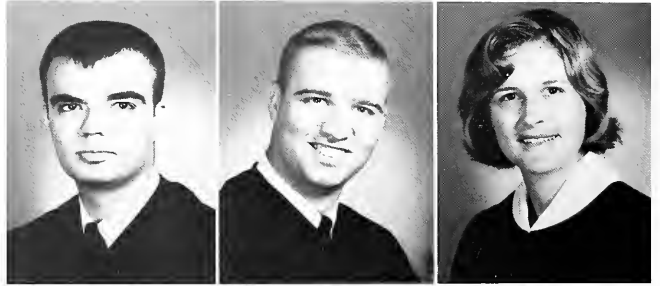

Morrow, Connie
Moynohon, Steve
Mugfor, Peggy

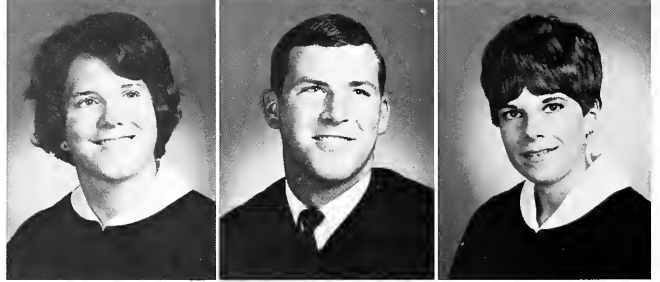

Nelson, Robert
Nelson, Sylvia
Nettles, Sherron



Nugent, Neil
Oliver, Judy
Orr, Betty



Oyetode, Jobez
Ponkonin, Lindo
Poge, Joe



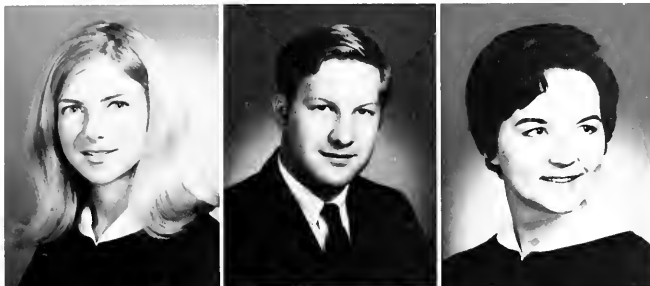

Patterson, Pam
 Pedersen, Carl
 Perry, Charlene



Phipps, Rick
 Pileggi, Alfred
 Pinkerton, Charles



Pallack, Neuman
 Pollard, Martha
 Pompey, Dorothy



Pawell, Susan
 Price, Carol
 Price, Rebecca



Pugh, Robert
 Quino, Mary
 Radebaugh, Kristen

Rolph, Kendrick
 Ralston, Carol
 Ralston, Christopher



Redding, Gary
 Reed, Marvin
 Reiser, Sandra

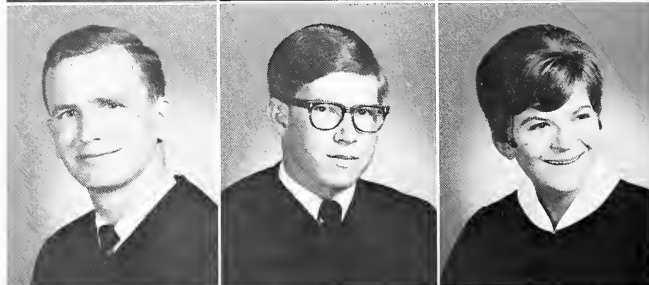

Rhodes, Donna
 Rich, James
 Richey, Betty

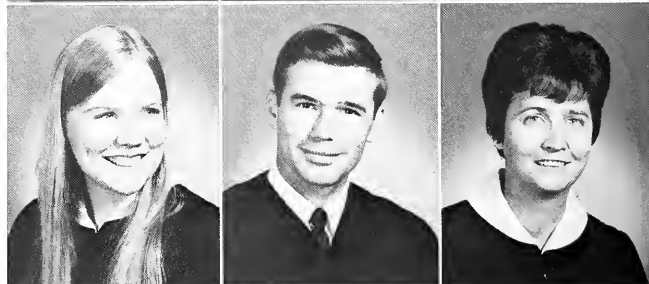

Ricks, Carlyn
 Rintz, Rick
 Riser, Suson



Roberts, Bobbi
 Robertson, Larry
 Root, Rita





Rouse, Charlaine
Sager, Nanacy
Sandefur, Lynn



Sonderson, Sondo
Sapp, Dalores
Sawyer, Chrys

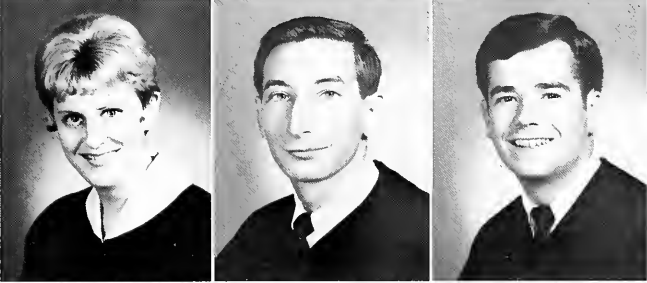

Sayles, Wendy
Schiller, John
Schafield, Daniel



Schroff, William
Searles, Donna
Shee, William



Sherfey, Danna
Shinn, Joan
Simmons, Mark

Skates, Bette
Slusher, Sandra
Smith, Ronald

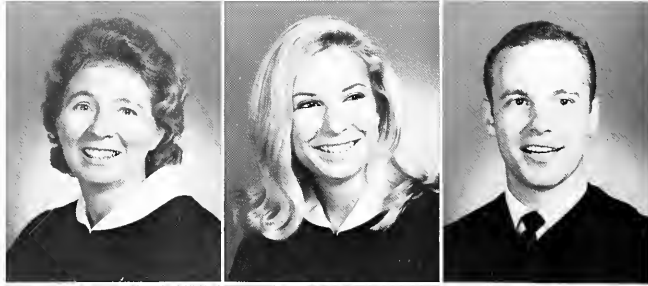

Smith, Kimberly
Spivey, Janice
Spotts, Jane



Starkey, Dane
Stemper, Bill
Stewart, Frank



Stower, Douglas
Streb, Gary
Stripling, Saralyn

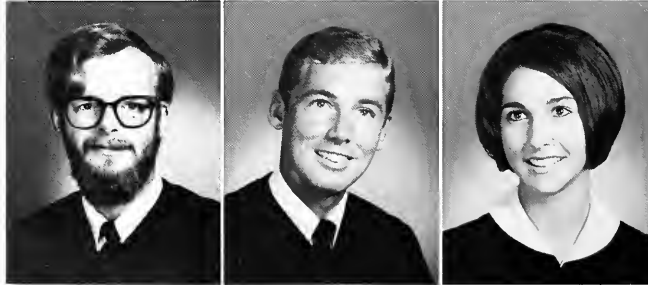

Strum, Dianne
Sullivan, Jan
Sumner, David

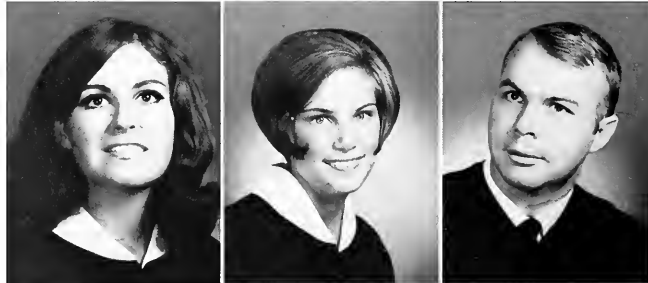



Swart, Michael
Swindall, Margaret
Sylvester, Geneva



Tallant, Marilyn
Taylor, Robert
Taylor, Rod



Thomas, Frank
Thompson, Ken
Talbert, Caroline



Tonry, Robert
Torres, Carol
Travis, Donald



Turano, Charlotte
Tutterrow, Curtis
Tvedt, Leila

Valentine, John
Vernon, Marsha
Vitek, Anne Marie



Wade, Jayce
Waldron, George
Walker, Clyde

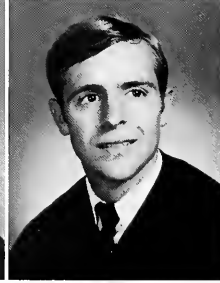
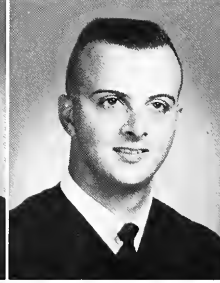

Walker, Sharon
Ward, Robert
Warfield, Robert

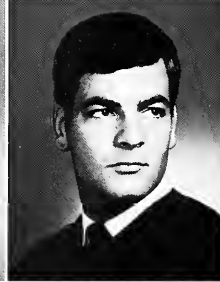

Watson, Diane
Watson, Jeannie
Wear, Jim

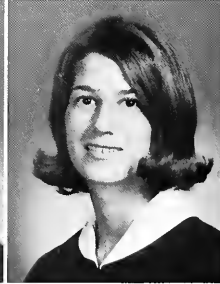

Weathers, Ed
Weaver, Bruce
Weber, Bill





Wells, Lena
West, Judith
Wheeler, Janice



White, Elaine
Whitehead, Carl
Wiedegreen, Eric



Williams, Sandy
Wilson, David
Witchin, Gory



Wohlfarth, Ted
Wooley, Millaine
Yarbrough, Claudia



Young, Sharon
Zitis, Charlotte
Zyrdrom, Danuta



THE SCHOOL OF LAW







The Campus

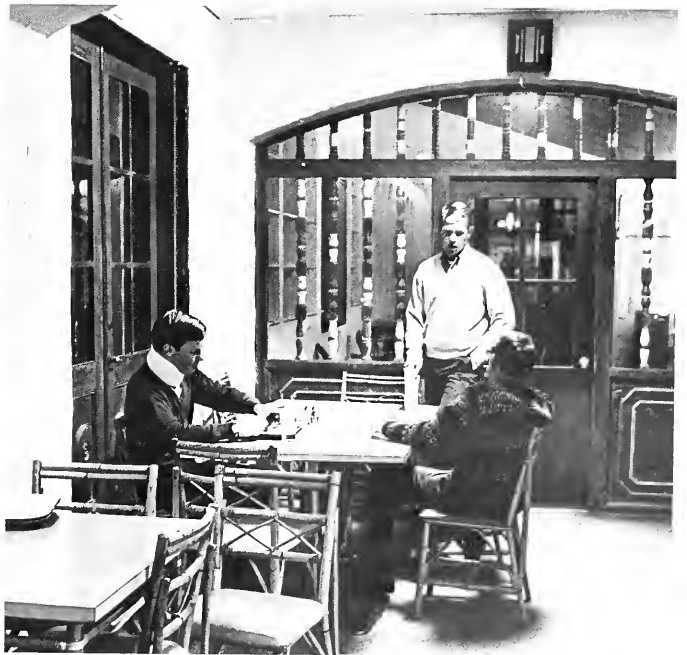

Faculty

Paul Barnard
Everett Cushman
David L. Dickson
Mrs. Kay Eddy



Henry Fisher
Harry Haden
Calvin Kuenzel
Harald Lindsey



W.M. Smiley
Victor Wehle



Seniors

BLAKE, ALLEN; Norwalk, Conn.; Kenyon College and University of Bridgeport, B.A.; Undergraduate Dean's List; Varsity Athletics; Beta Theta Pi Fraternity; Law School Associate Justice of the Honor Court; Phi Alpha Delta Fraternity.



BLASINGAME, OSCAR; St. Peterburg; University of Florida, B.A.; Phi Alpha Delta Parliamentarian.



BOWDISH, JAMES L. S.; St. Petersburg; Wake Forest University, B.A. (cum laude) Sigma Chi Fraternity Varsity Athletics; ROTC Commission out of law school; Stetson Dean's List; Honor Roll; First place, Freshman Moot Court; American Jurisprudence Awards for excellence in criminal law and torts; Phi Delta Phi Fraternity, Secretary and Vice President; Stetson Student Bar Association Secretary; Who's Who in American Colleges and Universities.



BOYER, JAMES R.; St. Petersburg; University of Tampa B.S.; Dana Scholar; American Jurisprudence Award for excellence in Agency and Partnership; Harrison Publishing Company Award for excellence; Honor Roll; Public Defender Clinic; Phi Delta Phi Legal Fraternity; Co-Editor, ROSTER.



BRANDON, JACK P.; Naples; University of South Carolina B.A.; Stetson Vice President of Freshman Class; Treasurer Student Bar Association; Kappa Alpha Fraternity; Vice President of Junior Class; President Phi Delta Phi Fraternity.



BUSEY, STEPHEN D.; Jacksonville; Stetson University B.B.A. ROTC Commission out of Law School; Stetson Law Honor Roll; Secretary of Student Bar Association; Phi Alpha Delta Fraternity; Who's Who in American Colleges and Universities.

BYWATER, JOESPH G.; Florida State University, B.A.; Kappa Alpha Order; J. C. of the Month in Lakeland.



CARLSON, JOHN D.; St. Petersburg; Florida State University B.S.; Law Clerk; Stetson Honor Roll; Phi Delta Phi.



CARRES, LOUIS G.; West Palm Beach; Florida Atlantic University, B.A.; Public Defender Cline; National Moot Court Competition.



CASELLA, ROBERT M.; North Arlington, New Jersey; St. Bonaventure University, B.A.; Stetson Young Republicans, President; Chairman, Stetson Young Americans for Freedom; American Jurisprudence Award for excellence in Pleading; Honor Roll; Junior Class; Treasurer Student Bar.



COKER, ROBERT C.; Gulfport; Florida Southern College B.S.; Who's Who in American Colleges and Universities; Vice President of Freshman Class; President of Sophomore Class; President of Junior Class; Treasurer Student Bar.



CONKLIN, RAYMOND C.; Gulfport; University of Southern California, B.A.; Phi Alpha Delta; Honor Roll; Dean's List; State Moot Court; National Moot Court.

COULTER, WAYNE R.; Dade City; Stetson University, B.S.; Lambda Chi Alpha Fraternity; Phi Alpha Delta Legal Fraternity; Public Defender Clinic.

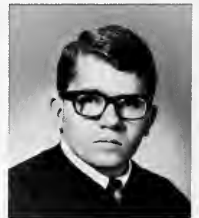

CRITCHLOW, WARREN H. JR.; Tampa; B.A. Florida Southern College; Secretary of Junior Class; Treasurer Student Bar Association; Phi Delta Phi; President of Senior Class.





DAGONESE, JOSEPH C.; Buffalo, New York; Canisius College, B.S.; IRS Trainee, Law Clerk; Phi Delta Phi Fraternity.



DAHLGARD, ERIK A.; Sarasota; Florida State University, B.S.; Lambda Chi Alpha Fraternity; Freshman Moot Court Award; Dana Scholar; Public Defender Clinic; Law Clerk.

DAVIS, HENRY A.; Roanoke, Virginia; William and Mary, B.A.; Phi Alpha Delta.



DIECIDUE, DENNIS G.; Tampa; Loyola University, B.A.; Beggar's Fraternity; Law Clerk; Dana Scholar; State Moot Court; Public Defender Clinic; Phi Delta Phi Fraternity.



DOREMUS, THEODORE A.; Red Bank, New Jersey; Washington and Lee University, B.A.; Phi Delta Phi Legal Fraternity; Law Clerk.



DOUGLASS, ROBERT A.; St. Petersburg; Wake Forest University, B.A.; Sigma Chi Fraternity, B.A.; ROTC commission out of law school; Public Defender Clinic; Editor of Student Directory; Phi Delta Phi Fraternity.

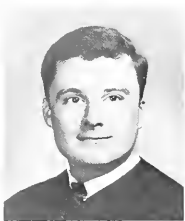

DRAVECKY, ROBERT S.; Scotch Plains, New Jersey; Florida Southern College, B.S.; Kappa Sigma Fraternity; Phi Delta Phi Legal Fraternity, Historian.



DYCHES, FLETCHER A.; Tampa; University of Georgia; B.A.; Sigma Nu Fraternity; Law Clerk; Phi Delta Phi Fraternity.

EDEN, NATHAN E.; Key West; University of Florida, B.A.; Sigma Nu Fraternity; Stetson Dean's List; Honor Roll; Freshman Moot Court Outstanding Participant Award; Overseer's Scholarship; American Jurisprudence for Excellence in contracts, personal property, bills and notes, evidence, Constitutional law, Phi Delta Phi Legal Fraternity; Law Clerk; Public Defender Clinic; Co-Editor, ROSTER; Who's Who in American Colleges and Universities.



ELLIS, WAYNE M.; Stetson University, B.B.A. Sigma Nu Fraternity, Commander.



FREEMAN, THOMAS B.; St. Petersburg; Stetson University B.A.; Pi Kappa Alpha Fraternity; Law Clerk; Phi Delta Phi Legal Fraternity.



HALL, DONALD R.; Miami; Florida Southern College, B.A.; President of the Student Body; Who's Who in American College and Universities; Pi Kappa Alpha Fraternity; ROTC commission out of law school; Phi Alpha Delta Legal Fraternity.

HAMILTON, IMY N.; St. Petersburg; University of South Florida, B.A.;
Barrister's Award; Vice Chancellor of Nu Beta Epsilon Legal Fraternity.



HAMPP, KURT P.; Bethesda, Maryland; Stetson University, B.A.; Lambda
Chi Alpha Fraternity; Chief Justice Honor Roll Court; Phi Alpha Delta
Fraternity; Vice President of Junior Class.



HASTINGS, MICHAEL L.; Leesburg; Florida State University, B.S.; ROTC
Commissions out of law school; Junior Class President; Vice President
Student Bar; National Moot Court; District Vice Justice; Phi Alpha Delta
Fraternity.



HIGHTOWER, DENNIS J.; St. Petersburg; Florida State University; Phi
Alpha Delta Legal Fraternity; Honor Court Justice; Law Clerk; Stetson
Honor Roll; Public Defender Clinic.

HOFFMAN, CLIFFORD G.; St. Petersburg Beach; Queens College, B.A.;
St. John's University, M.B.A.; Law Clerk; Vice President Student Bar; Phi
Alpha Delta Legal Fraternity.



JOBE, JACKSON M.; Jacksonville; Jacksonville University, B.A.; Vice Pre-
sident of Junior Class; Phi Alpha Delta Legal Fraternity; Outstanding
Participant, Freshman Moot Court Competition.



JOY, DANIEL F.; Seminole; University of Rhode Island, B.A.; Administrative Assistant, Florida Senate.



KATZ, LAWRENCE H.; Orlando; Rollins College; B.S. and M.B.A.; Phi Alpha Delta Legal Fraternity; Vice Justice; Prentice Hall Award For Excellence in Estate Planning.



LENDERMAN, JOHN C.; St. Petersburg; Florida State University, B.A.; American Jurisprudence Award for Excellence in pleading and practice; Junior Class, Treasurer; Phi Alpha Delta Legal Fraternity.



McCLURG, ERNEST V.; Lakeland; Emory University, B.A.; Pi Delta Pi.

McCREARY, WILLIAM M.; Mason City, Illinois; Illinois Wesleyan University, B.S.; Lambda Chi Alpha Fraternity; Phi Alpha Delta Legal Fraternity.



McDONNELL, MICHAEL, R. N.; St. Petersburg; United States Military Academy, B.S.; Recipient of Bustion Memorial Scholarship Award; Who's Who in American Colleges and Universities; Member of State and National Moot Court Teams; President of Freshman Class; President of Student Bar Association; Phi Delta Phi.





MILLER, RAYMOND,; Ft. Lauderdale; Stetson University, B.A.; Vice President, Senior Class; Phi Legal Fraternity.



MINGLEDORFF, LEE; Savannah; Rollins College, B.A.; American Jurisprudence Award for Excellence; Phi Alpha Delta Legal Fraternity; Outstanding Participant Freshman Moot Court; President, Stetson Law Young Republicans.

PARKER, H. JAMES; Lake Worth; Stetson University, B.B.A.; Outstanding Brief, Freshman Moot Court; Public Defender Clinic; Phi Alpha Delta Legal Fraternity; Law Clerk.

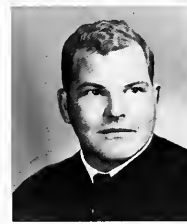

PATTERSON, JEROME A.; Jacksonville; University of the South, B.A.; Alpha Tau Omega Fraternity; Phi Alpha Delta Legal Fraternity.



PUTERBAUGH, ROBERT, E.; Babson Park; Stetson University, B.B.A.; Sigma Nu Fraternity; ROTC Commission out of Law School.



RICHMOND, RONALD R.; Tampa; Florida State University, B.A. Sigma Chi Fraternity; Lowyers Title and Guaranty Fund Award for Real Property Essay; Outstanding Participant in Freshman Moot Cout Court; Law Clerk; ROTC Commission out of Law School.



RINGERS, ANDREW L.; West Palm Beach; Florida State University B.S.; Dana Scholar, Ray Greene, Jr. Scholarship; Vice Justice and Treasurer of Phi Alpha Legal Fraternity; Justice of Honor Court; HonorCourt Attorney.



SACKS, STANDLEY M.; Margate City, New Jersey; Franklin and Marshall College B.A.; Phi Lambda Phi Fraternity; Outstanding Brief Freshman Moot Court.

SHERMAN, W. VAN; Madera Beach; University of Miami, B.A.A.; Outstanding Brief, Freshman Moot Court.



SIZEMORE, WILLIAM F.; South Daytona; Florida State University; Sigma Alpha Epsilon Fraternity; American Jurisprudence Award for Excellence in Administrative Law; Treasurer and Vice President of Phi Delta Phi Legal Fraternity.



SNYDER, HOWARD T.; St. Petersburg; Stetson University, B.B.A.; Lambda Chi Alpha Fraternity; Law Clerk.



SQUIRE, STEVEN F.; Atlanta, Ga.; Florida State University, B.A.; Bancroft Whitney Awards for Excellence in Equity, Jurisprudence, and Criminal Law; Tau Epsilon Phi Fraternity; Outstanding Participant in Freshman Moot Court; Treasurer, Senior Class; Phi Delta Phi Legal Fraternity; Law Clerk.

STOLBA, LOUIS E.; Treasure Island; University of South Florida, B.A.; Phi Alpha Delta Legal Fraternity.



STRICKLAND, WILTON L.; Ft. Meyers; University of Florida, B.A.; Pi Kappa Phi Fraternity; Marshall and Justice of Phi Alpha Delta Legal Fraternity; Public Defender Clinic; Honor Roll; Acting Vice-President of Student Bar Association; Associate Justice of Honor Court.



THOMAS, ROBERT L.; St. Petersburg; Florida State University, B.S.; Varsity Football; President, Barrister's Club; Law Clerk.



THOMPSON, JAMES B.; Tarpon Springs; Emory University, B.A.; Kappa Alpha Fraternity; American Jurisprudence Award for Excellence in pleading and practice; Public Defender Clinic; Treasurer, Phi Delta Phi.

TROVILLO, PHILLIP B.; St. Petersburg; Florida State University, B.S.; Phi Alpha Delta Legal Fraternity; Law Clerk.



VAIL, K.A.; University of Florida, B.A.; Pi Alpha Delta.



VAUGHN-BIRCH, NORMAN; St. Petersburg; University of Florida, B.S.; Chi Phi Fraternity; Outstanding Participant Freshman Moot Court; American Jurisprudence Award for Excellence in Federal Taxation; Public Defender Clinic; Law Clerk; Phi Delta Phi Legal Fraternity.



VECCHIO, A.B.; Tampa; Syracuse University; B.A.; Phi Alpha Delta Legal Fraternity; Law Clerk.



WAGONER, KENNETH M.; St. Petersburg; University of North Carolina, B.A.; Public Defender Clinic; Historian, Phi Delta Phi Legal Fraternity; Law Clerk.



WEBB, CHARLES W.; Sarasota, University of South Florida, B.A. (Summa cum laude); Honor Roll; Outstanding Participant, Freshman Moot Court; Phi Alpha Delta Legal Fraternity.

WHATLEY, JACQUELINE B.; Tampa; University of Tampa, B.A.; Vice Chancellor and Exchequer of Nu Beta Epsilon; Secretary of Stetson Law Young Republicans.



WHITTER, JAMES L.; Washington, D.C.; University of Maryland; B.A. M.A.; Honor Roll; Phi Alpha Delta Legal Fraternity; Law Clerk.



Undergraduates



Boker, B.
Bone, J.
Bolton, J.



Brousseau, T.
Brown, W.
Buek, R.
Carney, J.
Cole, L.



Clayton, W.
Demers, D.
Downey, B.
Fisher, W.
Formet, G.



Gibson, J.
Goldstein, J.
Harrell, G.
Hogon, R.
Kiefner, J.



McArthur, J.
Morachnick, C.
Ottie, F.
Porter, D.
Rayvis, M.



Sharpe, B.
Springer, R.
Soloman, S.
Stallings, J.
Tennant, K.

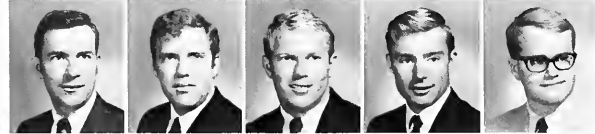

Tharnton, R.
Waller, J.
White, G.
Wingrove, D.
Woodward, P.



THE COMMUNITY





Sandy Fertsch consults with experience

CONRAD INSURANCE CO.

118 West New York Ave.
For insurance you can bet your life on.



Canvas--What type?
Paint--Name your color.
Brush--How fine is fine?

FEASEL PAINT & GLASS

247 North Boulevard
For the final touch.

Mike and Bev Swartz
Make it a family affair at

STOUDENMIRE'S THRIFTWAY

642 West New York Ave.
For Quality Foods
"it is our desire to serve you well"





V. M. FOUNTAIN, CO.

129 N. Boulevard
Suits Rob Taylor.
Your clothes express you.
Fountain's for clothes

Bob Lenna and staff at

DeLAND SUN NEWS

119 South Boulevard
And another Reporter hits the presses.



Alteration---Expert Tailoring---Reweaving
The personal attention

COSTON'S LAUNDRY & DRY CLEANING

224 South Florida Avenue

Bob Fennell wants quality jewelry.

F.N. DeHUY & SON

139 North Boulevard
has it for him.
For you, too!



FLORIDA BANK AT DeLAND

131 East New York
Saves for Donna Bryant;
A bank worthy of trust.

Not a glass slipper,
Lynn Sandefur looks for comfort at

LEED'S SHOES, INC.

112 North Boulevard
And a helping hand.



*Congratulations and Best Wishes,
Class of 1969*



the city of DeLand and the Chamber of Commerce are proud of the cooperative relations between the residents of our community and the students of Stetson University.

DeLand Chamber of Commerce

336 N. Woodland Boulevard

"EVERY YEAR ELECTRICITY DOES MORE FOR YOU!"

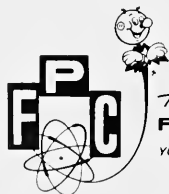

The Power to Please!
FLORIDA POWER CORPORATION
YOUR TAX-PAYING, INVESTOR-OWNED ELECTRIC COMPANY

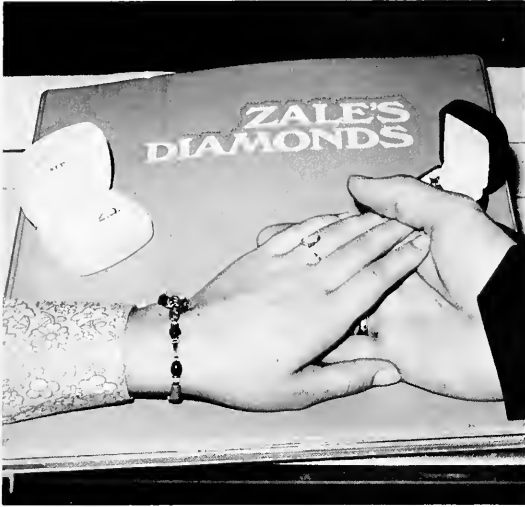

Make of our hands one hand,
A Diamond.

ZALE'S

116 North Boulevard
A Friend.

Vern DeSear reflects the college needs
in clothes found at

THE UNIVERSITY SHOP

118 North Boulevard
Stop in-----



A car can show you the world.

BILL HOLLER MOTOR SALES

550 South Boulevard
Can show you a car.
See for yourself as Anne Greene did.



The bank with a wealth
Of helpfulness:

BARNETT FIRST NATIONAL BANK OF DELAND

119 West Indiana Avenue



Sandy Slusher opens an account at

BARNETT FIRST NATIONAL BANK OF DELAND

And uses it.
You can use one too!

Rings to inspire thoughts
Of the future.

LES FERRELL JEWELER

115 North Boulevard



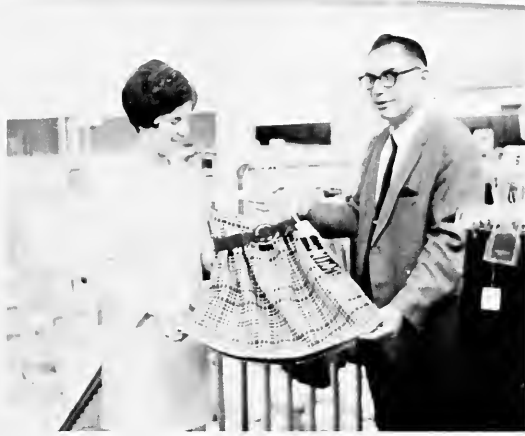

Janice Papp brightens her wardrobe...
A new ensemble.

J. C. PENNY CO.

Whitehair Building

A smile...lovely flowers...
Jeff Fryer picks a bouquet from

STETSON FLOWER SHOP

116 East New York
For that someone special.



Patrons

SMITH DRUGS, INC.

124 North Boulevard
DeLand, Florida

BAUMAN'S OFFICE SUPPLIES

243 North Boulevard
DeLand, Florida

McCRORY'S

103 North Boulevard
DeLand, Florida

THE PALMS

Try a new idea in eating,

A MANO'S meal ticket.

100 East Ohio Avenue
And maybe win a free meal!



WRENN'S for men
119 North Boulevard

WRENN'S for women
111 B West Indiana

For your book and personal needs,
Your own campus bookstore.

STETSON BOOKSTORE

Congratulations class of '69.



For the support given to THE HATTER by the merchants represented in the preceding pages, we extend our appreciation and our hope that Stetson students will support them as faithfully.

Sam McLaughlin
Business Manager



Senior Directory

A

AARON, LYNDA; DeLand; English; Student Advisor; Sigma Tau Delta, President; Dean's List; Honor Roll.

AARON, WILLIAM; DeLand; Piano; University Chorus; Dean's List; Honor Roll.

AGSTER, RICHARD; Tampa; History; Pershing Rifles; ROTC; Student Advisor; Circle K Committee Chairman, Secretary; Westminster Fellowship.

ALMAND, WARREN; Atlanta, Ga.; English; Sigma Tau Delta; SUB Cultural Committee; Cafeteria Cashier; Woodrow Wilson Naminee.

AMIOT, DAVID; Orlando; Math Intramurals; Kappa Mu Epsilon; ROTC; Pershing Rifles; Green Feather Committee; SUB Orientation Committee.

ANDREWS, W. MAE St. Petersburg; Religion and English; Stover Theater; Interdenominational Tutoring Committee; Young Democrat Club; Yearbook; Ministerial Association; Alpha Kappa; BSU.

B

BALDWIN, DANA; Oak Hill; History; Baptist Student Union; Young Woman's Auxiliary.

BARNES, BARBARA; Hialeah; German; Phi Mu; Junior Year Abroad, University of Vienna.

BARRETT, JO LYN; Birmingham, Ala.; English; Junior Counselor; Chaudain House Council; Y.W.A., Program Chairman, Treasurer; Phi Mu, Secretary; Stover, Stage Crew.

BAUGH, DAVID; Santa Barbara, Calif.; Business.

BERNHARDT, JULIUS; Daytona Beach; Chemistry; Gamma Sigma Epsilon; Sigma Phi Sigma.

BISHOP, TWYLA; Ft. Myers; English; Sigma Tau Delta.

BLANTON, EDWARD; Fort Pierce; English; Westminster Fellowship.

BLOODWORTH, SUSIE; Orlando; Music Education; MENC, Vice President, President; Opera Workshop, Stage Manager; University Orchestra; University Band; University Chorus; Concert Choir; Woodwind Quintet; Phi Beta; Student Advisor; Women's Intramurals; Archery.

BOSTICK, KAREN; Hollywood; Economics; Delta Delta Delta; Pedge Class President, Fraternity Education Officer, Social Chairman; Canterbury Club; Homecoming Committee; Orientation Committee, Registration Co-Chairman.

BOYD, NANCY; Monticello; Elementary Education.

BRADEN, HELEN; Baton Rouge, La.; Speech and Drama; Theta Alpha Phi, President; Canterbury Club; Tassel; Emily House Council; Honor Roll; Outstanding Jr., Department of Speech; Student Advisor; Stover Theatre Production.

BROWN, KATHRYN; Orlando; Economics; Mortar Board, President; Delta Delta Delta; Orientation Co-Chairman; Liberal Arts Senator; Who's Who; Intramural Athletics; Honor Roll; Student Advisor.

BROWN, ROYAL; Orlando; Marketing and Management; Business School Senator; Student Advisor; Homecoming Co-Chairman; Lambda Chi Alpha; Scabbard and Blade; J.C. Aspley Scholar; Who's Who Among Students; Alpha Kappa Psi; Beta Alpha Sigma; Intramural Athletics; Omicron Delta Kappa; Outstanding Jr. Marketing Major; Dean's List; Honor Roll.

BROWNFIELD, SUSAN; Cleveland, Ohio; English; Cheerleader; Junior Counselor; Alpha Xi Delta, Recording Secretary; Student Advisor; SUB Hostess.

BUCHAN, RUSSELL; St. Petersburg; Economics; Omicron Delta Kappa, Vice President; Who's Who; Sophomore Class President; Class Senator; ElksNational Foundation Scholarship; Green Circle; Kappa Mu Epsilon; Honor Roll; Dean's List; Most Outstanding Senator; Outstanding Jr. in Economics; Intramural All-Star, Horseshoes; Orientation Co-Chairman; Secretary of Assemblies; Student Gov't. Book Exchange, Chairman; Evaluation and Development Committee, Chairman; Organizations and Finance Committee; Constitutional Revisions Committee; Student Events, Secretary; Artists and Lecturers Committee; Labor, Student Services, and Education Committee; SUSGA Convention Arrangements Committee; Student Advisor; Committee of International Studies; Reporter Staff; South Staff; Committee for Cigarettes on Campus; Quiz Bowl; Student Affairs Committee; Independent's Organization.

BUNCH, DEAN; Jacksonville; Political Science; Stetson Reporter, Editor In Chief; Student Affairs Committee; Student Publications Board; Student Senator; Who's Who in American Colleges and Universities; National Society of Pershing Rifles; International Studies Committee; Sigma Pi Kappa.

BURKHART, JANET; Ft. Lauderdale; Music Education; Honor Roll; Tassel Award; School of Music, President; Student Senator; Opera Workshop; Concert Choir, Key member and T-squad; Madrigals; Phi Beta; MENC; Collegium Musicum; University Chorus.

BYERS, JANE; Ft. Lauderdale; Music Education; Honor Roll; Tassel Award; School of Music, President; Student Senator; Opera Workshop; Concert Choir, Key member and T-squad; Madrigals; Phi Beta; MENC; Collegium Musicum; University Chorus.

BYERS, JANE; DeLond; Music Education; Phi Beta, Secretary; MENC; Concert Choir, Key Member.

BYERTS, JANE; Tallahassee; Elementary Education; Alpha Xi Delta, President; Junior Counselor; Intramurals.

C

CARR, RICHARD; Clearwater; Political Science and History; Student Government, Attorney General; Senate Reporter; German Club.

CASTO, KEITH; Hollywood; Pre-Low; Lambda Chi Alpha; Varsity Soccer; Intramurals; Homecoming Committee; Student Advisor; Honor Roll.

CELORIA, ALAN; Apopka; Music; Omicron Delta Kappa; Pi Kappa Alpha; Concert Choir, Student Conductor, Key Member; German Club; AGO; BSU; Independent Men's Organization; Madrigals, Co-Chairman; Opera Workshop; University Chorus; Intramurals; Elections Committee

COBB, ELLEN; Sarasoto; Business Education.

COPP, GEORGE; Daytona Beach; Economics.

COX, BENJAMIN; Orlando; Music; University Orchestra, Assistant Conductor; University Band.

CROMWELL, PAMELA; Ft. Lauderdale; Art; Delta Delta Delta, Pledge Class President, Publicity Chairman, Correspondent; Intramurals All-Star; Green Feather, Co-Chairman (Publicity Committee); Kappa Pi.

D

DALSIS, CATHY; Modesto, Calif.; American Studies; Canterbury Club, Publicity.

DALSIS, NANCY; Modesto, Calif.; History; Stetson Scholar; Phi Society; Scroll and Key; Delta Phi Alpha; Phi Alpha Theta, Secretary, President; Canterbury Club, Corresponding Secretary.

DARNELL, BEVERLY; Fernandino Beach; English; Who's Who; Miss Stetson 1967-'68; 1st runner-up Miss Halter 1968; Junior Counselor; SUB Hostess; Delta Delta Delta; Fashion Board; Etta Turner Scholarship.

DAVIS, JAMES; Orlando; Political Science; Young Democrats; Honor Roll; Washington Semester Program.

DeGROVE, BRUCE; West Hollywood; Biology; Beta Beta Beta; Pershing Rifles; Pershing Rifles Adjutant; ROTC; Honor Roll; Dean's List.

DEHONEY, REBECCA; Louisville, Ky.; Spanish; Honor Roll; Pi Beta Phi, Scholarship Chairman; Miss Halter Contest Committee.

DIMMICK, STEPHEN; Daytona Beach; Music; University Orchestra; University Band; Brass Choir.

DYSON, JAMES; Carlisle Barracks, Pa.; History; Pi Kappa Phi; ROTC, Brigade Commander; Scabbard and Blade, Captain; Debate Team.

E

EARLE, SUSAN; Jacksonville; Elementary Education; Stetson Women's Service Club; Fashion Board; SUB Hospitality Committee.

EDWARDS, GEORGE; St. Petersburg' Political Science; S.G.A.; Attorney General; Scroll and Key, President; Honors House, President; Men's Dorm Council, Vice President; Phi Society; Phi Alpha Theta; U.S. Senate Intern; Reporter; Political Emphasis Week, Publicity Chairman; Dean's List; Honor Roll.

EMERSON, DAVID; Winter Park; Physics; Honor Roll' Deon's List; Scroll and Key; Phi Society; President; Sigma Pi Sigma; Society of Physics Students; Delta Phi Alpha; German Club; Canterbury Club; Quiz Bowl; MC and performer at Cellar Door; DJ at WBOD.

EVANS, ROGER; Kingsport, Tenn.; Organ; AGO, Historian, Vice President, President; Collegium Musicum; University Chorus; Madrigals, Co-Chairman; Concert Choir; University Orchestra; Canterbury House, Layreader, Organist; Young Republicans; Honor Roll; Dean's List; Carillonneur of Hulley Tower.

EZELL, GINNY; Lake Wales; English; Concert Choir; Follies; Hotter Staff; Pi Beta Phi.

F

FALKINS, DAVID; Miami; Biology; Resident Advisor; SUB Representative at Large; SUB Treasurer; Pi Kappa Phi; Green Feather, Chairman; Parents' Weekend, Publicity Chairman; College U.S.A. Tearing Group; Green Circle; Stover Theater, "Spoon River Anthology;" ROTC; Intramurals.

FARNELL, SARAH; Jacksonville; Elementary Education; Delta Delta Delta; Emily Hall House Council; Hatter Holiday Committee; Intramurals; Orientation Committee; Parents' Weekend Committee.

FARR, ROBERT; Orlando, Church Music; Music School Senator; Student Advisor; Concert Choir; University Chorus, Assistant Manager, Manager; Green Circle; Musicum Collegium; AGO.

FEAR, CHRIS; Apopka; Economics and History; Lambda Chi Alpha, Scholarship Chairman, Ritualist; Intramurals.

FELTON, DOROTHY; DeLand; Music Education; Phi Beta; Opera Workshop; Concert Choir.

FIDUK, FRANCES; Winter Park; Elementary Education; HATTER Staff; Tutoring at Southwestern; Sigma Phi Epsilon Hearts Club.

FINCH, FRANCES; Birmingham, Ala.; French; Phi Mu Secretary; Mortar Board; Chaudoin House Council; Tassel; SUB Hospitality Committee; Kappa Mu Epsilon; Westminster Fellowship; International Club; Junior year abroad program in France.

FOWLER, MILLARD; Key West; Moth; Varsity Baseball; Sigma Nu; Intramurals.

FRYER, JEFF; Hialeah; Religion; Resident Advisor; Student Advisor; Orientation Committee; Ministerial Association, Treasurer, President; Soccer; BSU, Cabinet Member, Minister of Missions; Religious Life Council.

FULTON, TOM; Decatur, Geo.; History and Political Science; Sigma Phi Epsilon.

FURMAN, DENNIS; Daytona Beach; Physics; Sigma Pi Sigma.

G

GAILBREATH, CAROL; Miami; Elementary Education; Alpha Xi Delta; Orientation Committee; Student Advisor; Homecoming Committee; Green Feather Committee; Hospitality Committee; Greek Week Committee; Alfalfa Alphas.

GAVENTA, BILL; Louisville, Ky.; American Studies; Honors Program; Honor Roll; Dean's List; Borden Prize Academic Class Council Award; Phi Society; Scroll and Key, President; Taylor Prize; Resident Advisor; Senator; Student Government President; Pi Kappa Phi; S Club; Soccer Team; Omicron Delta Kappa; Who's Who; Scabbard and Blade; DMS; 1st runner-up Mr. Stetson Contest; Junior in American Studies; Committees of all shops and sizes.

GILBERT, JANE; St. Petersburg; Social Science; Student Gov't, Secretary; Alpha Xi Delta; Panhellenic Council; Junior Counselor; Honor Roll; Intramurals; Canterbury Club Vestry; Tassel; HATTER Staff.

GLEASON, ROBERT; DeLand; Physics; Stover Theater Productions; Alpha Phi.

GRIFFIN, ROLAND; Miami; Psychology and Sociology; Green Circle; SUB Representative-at-Large; Resident Advisor; Student Gov't, Secretary of Communications; Who's Who; Omega Phi, Vice President; HNOG.

GROSECLOSE, DAVID; Eau Gallie; Psychology; Psi Chi; Ministerial Association; BSU; Intramurals; Minister of Outreach; BSU Coordinator; Spring Revitalization Program; Cafeteria, Personnel Manager.

H

HALL, SANDRA; Bradenton; Business Finance; Pre-Law; Student Gov't; Intramurals.

HAMILTON, MELBA; Dade City; Business; Baptist Student Union; Y.W.A.'s.

HAMAN, DAVID; Melbourne; History.

HARDY, MARGARET; Wilmington, Del.; Music; Senator; Concert Choir, T-Squad, Key Member; University Chorus, Librarian; Canterbury House, Vestry; MENC; AGO; Hostess Board; Zeta Tau Alpha; Opera Workshop; Student Advisor.

HESTER, BETSY; Orlando; Political Science; Phi Mu, Pledge Class President, Pledge Trainer; President Chaudoin Hall; Women's Executive Council; Junior Counselor; Panhellenic Honorary; Tassel, Treasurer; Honor Roll.

HINKLE, JoELLEN; St. Petersburg; Education; Canterbury Club; SUB Publicity Committee.

HOBBS, JAMES; Coral Gables; Political Science; Lambda Chi Alpha, Vice President; Fraternity Intramurals; Orientation Week Committee Member; Stetson Review Contributor; Student Advisor.

HOGEBOOM, WAYNE; Daytona Beach; Business Administration; Pershing Rifles; Scabbard and Blade; Beta Alpha Sigma; Alpha Kappa Psi; Dean's List; Honor Roll.

HORTON, TERRY; St. Augustine; Elementary Education; Young Women's Auxiliary, President; BSU, Outreach Ministry; Kappa Delta Pi, President.

J

JANKOWSKI, RICHARD; Lokeland; Math; K.M.E., Vice President, President; Sigma Pi Sigma; Phi Society; Scroll and Key, Vice President; German Club; Slavic Club; BSU; Mathematics and Computer Assistant; Sailing Club; Intramurals; Orientation Week, Arrangement Chairman; President Seminar; SUB Committees; Student Advisor; Honor Roll; Dean's List.

JARRARD, JAMES; Winter Park; Psychology; Vice President of Student Body; Student Senate, President; Senator; Elections and Appointments Committee; Student Advisor; Hotter Holiday Committee; Green Feather Committee; Parent's Weekend Committee; HATTER Staff; Follies; COLLEGE, U.S.A., director; Student Affairs Committee; Resident Advisor; Intramurals; Alpha Chi Omega Big Lyre, Carnation Court; MC, Miss Stetson Contest; Freshman Talent Show, MC; Green Circle; Ministerial Association; Sigma Pi Koppo; Concert Choir, T-Squad; Who's Who; SUB Representative; Publications Board.

JARVIS, JAKAY; Winchester, Tenn.; English; Theta Alpha Phi; Players Guild; Stover Theater Productions; Teen Theater; Experimental Theater; Canterbury Club; Honor Roll; Dean's List; Winter Term in England Project; Alpha Lambda Delta at University of Georgia.

JERNIGAN, BARBARA; Crawfordville; Elementary Education; BSU, Cabinet Member; Young Woman's Auxiliary; Program Chairman; S.F.E.A.; Student Advisor; Junior Counselor; Tassel; Koppo Delta Pi; Mortar Board, Secretary; Honor Roll; Dean's List.

JOHNSON, CHARLES; Jacksonville; Economics and Religion; Pi Koppo Alpha.

JOHNSON, DONALD; Goinsville; Church Music; University Chorus; Concert Choir; Key Member, Officer; Opera Workshop; BSU, Officer; Stage Manager Elizabeth Hall; BSU Revival Team; BSU Summer Missionary in Northwest USA.

JOHNSON, RAYMOND; North Miami; Geography and History; SUB Publicity Committee, Chairman, Vice President, President; Gomma Theta Upsilon, Vice President, President; Adelpheos; BSU; Honor Roll; Dean's List; Student Affairs Committee.

JONES, EDGAR; Coral Gables; Psychology; Omicron Delta Koppo; HATTER Staff, Editor; Greek, Co-Editor; MC, Miss HATTER Contest; Tennis Team, All-Conference; Pi Koppo Phi, Historian, Alumni Relations Director, House Manager; Canterbury House, Junior Warden, Senior Warden, Lay Reader; Religious Life Council; S Club; Psi Chi; Sigma Pi Koppo; Adelpheos Society; Resident Advisor; Homecoming Committee, Treasurer; Ballots Subcommittee; Student Advisor; Dean's List; Honor Roll; Publications Board.

JONES, MARY JANE; Morehead, Ky.; Elementary Education; Hospitality Committee; Zeta Tau Alpha.

JONES, SUSAN; Denver, Col.; Russian; SUB Hostess; Hospitality Committee; Slavic Club, President, Vice President; Student Advisor; Homecoming Committee.

JORDAN, ROBERT; Drexel Hill, Pa.; Business; Delta Sigma Phi, Rush Chairman, House Manager, Chaplin.

K

KALLON, FODAY M.; Badma-Koyo, Sa-Leone, West Africa; Political Science; CCUN; Motive Chairman-Wesley Foundation; Debate Club; International Club; Filmore Club of Hon Hall; Independent Mens' Club.

KERN, IRENE; Dundedin; English & Spanish; Phi Mu Sorority, Outstanding Pledge, Rush Chairman, Social Chairman; Panhellenic; Delegate to Southeastern Panhellenic Conference; Tassel; Homecoming Committee; Junior Year Abroad, Modrid; Honor Roll.

KIMBROUGH, ARTHUR L.; Panama City; Music Ed.; Koppo Koppa Psi, Secretary; University Orchestra, Operations Manager, Tour Manager; Outstanding member of the Orchestra in 1967-1968. Independent Mens' Organization, President; Brass Choir; Concert Band; London Symphony Institute.

KIRCHER, LAURA; Ft. Lauderdale; Biology; Phi Mu, Panhellenic Representative; President; Panhellenic Council; Beta Beta Beta; Homecoming and Parents Weekend Follies; SGA Communications.

KIRK, DIANE; Bradenton; Music Education; University Chorus; Concert Choir; "T" Squad, Key Member; MENC; Opera Workshop; Student Advisor.

KITTLER, PHYLLIS; Carlisle, Ark.; Medical Technology.

KOWALSKI, JO; Cocoa; Elementary Ed.; BSU; SFEA, Secretary, Treasurer; Conrad Hall House Council, President; Women's Executive Council; Green Feather Committee; Student Advisor; Young Women's Auxiliary.

KNEEN, JEFFREY; Lighthouse Pt.; General Business; Delta Sigma Phi, Treasurer, IFC, Vice President; Publications Board; Reporter, Business Manager; Sigma Pi Koppo; IFA, Secretary-Treasurer.

L

LAFRENIER, VICKI; Lecanto; English; Zeta Tau Alpha, Social Chairman, Rush Chairman; Student Adviser; Miss HATTER Finalist; Sigma Phi Epsilon Sweetheart Club; Nominated for Woodrow Wilson Scholarship; Dean's List; Honor Roll.

LAISE, MIA; Arlington, Va.; English; Parent's Weekend Follies; Homecoming Follies; HATTER Staff, Secretary; Honor Roll; Phi Mu, Scholarship Chairman; Student Advisor.

LANE, SHIRLEY; DeLand; Elementary Ed.

LAVENDER, WILLIAM W. Jr.; Charleston, S.C.; Psychology; Ministerial Association, President; General Manager WBOB; BSU Outreach Committee.

LAYTON, GAYE; Hollywood; French; Conrad House Council; Summer Women's Executive Council; Student Government, Elections Committee; SFEA; Kappa Delta Pi; Tassel; French Club; Dean's List; Honor Roll.

LEEDS, LINDA; Lake Park; History; Zeta Tau Alpha, Ritual Chairman; SUB Hospitality Committee, Social Committee; Intramurals.

LEVY, DANIEL E.; Montevideo, Uruguay; Economics; International Club, President; Varsity Soccer; Spanish Club.

LONNMAN, GREG; St. Petersburg; Music; Independent Mens Organization; Intramurals; Pep Band; Kappa Kappa Psi, Vice President; University Band; University Orchestra; Brass Chair; London Symphony Institute.

LOTT, LOLA; St. Augustine; Spanish; Sigma Delta Pi; Junior Year Abroad in Spain; Stover Bowl; International Club.

LYONS, WILLIAM; Kensington, Maryland; English; Intramurals; Disc Jockey for WBOD; Dorm Representative Junior Year.

M

Mac CONNELL, JOHN C.; Titusville; General Business; Pi Kappa Alpha Fraternity.

Mac GREGOR, CAROL; Jacksonville; Biology; Phi Society, Tri-Beta; Scroll and Key.

MAURER, DONALD; Daytona Beach; Physics; Sigma Pi Sigma; Vice President; American Institute of Physics Student Chapter; Affiliated with General Electric's Apollo Systems Department.

McBEATH, ROBERT E.; Louisville, Ky.; English; Pi Kappa Phi; Resident Advisor; Stetson Follies.

McCABE, BERNARD; Mt. Dora; Political Science; Intramurals; Student Affairs Committee; Delta Sigma Phi, Athletics Chairman; Vice President; Pledgemaster; Greek Week Chairman; Interfraternity Council, President.

McCOMB, DONALD; DeLand; Management-Marketing.

McDADE, ROBERT; Miami; History; Pi Kappa Alpha, House Manager, Social Chairman; Playboy Club; Wednesday Evening Club; Lake Eustis Yatch Club.

McGRATH, MICHAEL; New Smyrna Beach; American Studies; Scroll and Key.

McKENZIE, SUSAN; Satellite Beach; French; Intramurals, Junior Year Abroad; Student Advisor; Political Emphasis Week; International Club; Student Affairs Committee; French Club; Russian Club.

McLAUGHLIN, SAM; Gainesville; Accounting; Concert Choir; University Chorus; Homecoming Committee; Green Feather Committee; Student Advisor; Alpha Kappa Psi; Sigma Pi Kappa; Beta Alpha Sigma; The Accountancy Club; BSU; HATTER Staff, Business Manager; Publications; Players Guild; Winter Term Abroad in Ireland.

MEYER, CHARLES; Jacksonville; Economics; Pi Kappa Alpha, Historian; Pershing Rifles; ROTC Rifle Team; Adelpheos Society.

MIKELL, ANN; Eustis; English; Alpha Chi Omega, 3rd Vice President; Intramurals; Reporter Staff, Editorial Assistant; Stover Theater Productions.

MILLS, JON; Coral Gables; Economics; Pi Kappa Alpha, Secretary, Rush Chairman, Vice President, President; Townsend Leadership Award; Honor Roll; Scabbard and Blade; IFC, President; Homecoming Committee, Elections Committee, Chapel Committee; Adelpheos Society; "S" Club; Varsity Golf; All Conference Golf Team; Student Advisor; Intramurals, All Star Teams in Volleyball, Softball, Football; Senior Class Senator; Men's Judiciary Council.

MINOR, KATHRYN B.; Madison, Wisc.; English; Pi Beta Phi Sararity, Activities Chairman; Program Chairman; Scholarship Chairman; Phi Society; Order of Scroll and Key; Sigma Tau Delta; Dean's List.

MINOR, THOMAS; Eau Gallie; Physics; Omicron Delta Kappa; Sigma Pi Sigma; Kappa Mu Epsilon; Society of Physics Students; Delta Phi Alpha; Scroll and Key; Phi Society; Presidential Running Team; Stover Bowl; Honors Program; Dean's List; Honor Roll.

MISHLER, WILLIAM; Miami Beach; Political Science; Independent Men's Organization, President, Vice President; Soccer Team; Intramurals, Debate Team; Political Emphasis Week Co-Chairman, Young Democrats.

MONKIEWICZ, JOSEPH; Lynn Field, Mass.; General Business.

MONTE, JULIA REED; South Daytona Beach; Math.

MOORE, NANCY C.; Ormond Beach; Social Science; Women's House Council, Conrad; BSU Women's Service Club; Honor Roll.

MORALES, GERARD, Miami; Political Science; Men's Judiciary Council; Liberal Arts Senator.

MORGAN, RODNEY W.; Tampa; Political Science; Honor Roll; Omicron Delta Kappa; Green Circle; Sigma Pi Kappa; Scabbard and Blade; Senator; President of Junior and Senior Class; President Pro-Tem of the Senate; Student Affairs Committee; HATTER staff; Publications Board, Chairman; Young Democrat's; Adelophos Society, President; Resident Advisor, Head Resident-Upper Class Area.

MOYNAHAN, STEPHEN; Radnor, Pa.; Business Administration; Pi Kappa Alpha, Social Chairman, President; President of Business School; Alpha Kappa Psi; Beta Alpha Sigma.

N

NETTLES, SHERRON; Starkville, Miss.; French; Junior Year Abroad (Strasbourg, France); Student Advisor, French Club; International Club; Office Assistant; BSU.

NEWTON, CLIFFORD; Jacksonville; Economics; Green Circle; Theater fraternity; Interfraternity Council; Sigma Nu Fraternity; Rush Chairman, Commander.

NUGENT, NEIL J.; St. Petersburg; History; Pi Kappa Alpha; IFC Representative; Intramurals.

O

OLIVER, JUDITH D.; St. Augustine; Spanish; BSU; Young Republications; Student Advisor; Honor Roll; Sigma Delta Pi; Junior Year Abroad Program-University of Madrid.

P

PAGE, JOSEPH T.; Miami; Physics; Sigma Pi Sigma; Orchestra; Omicron Delta Kappa; Concert Master.

PANKOKIN, LINDA; Mechanicsburg, Penn.; French and Spanish; Intramurals; Junior Year Abroad.

PEDERSEN, CARL; Hinsdale, Illinois; Business Administration; Delta Sigma Phi, Vice President, Sgt. at Arms; Intramurals.

POLLACK, NEUMAN; Hollywood; Political Science; Young Democrats, President; Foundation Chairman of Hillel Fund; Religious Life Council; Resident Advisor; Slavic Club; Editor of Young Democrat; Political Emphasis, Dialogue '67 and '68; Research Assistant for President Geren; Pershing Rifles; Woodrow Wilson Naminee; **Libertus** Staff and contributor '68; Youth for Collins in West Volusia County, Chairman; Orientation; Cultural Committee.

POLLARD, MARTHA; DeLand; Elementary Ed.; Zeta Tau Alpha Sorority, Standards Chairman, President; Stetson Union Board, Hospitality Chairman; Gamma Theta Upsilon; Mortar Board, Vice President; Who's Who in American Colleges and Universities; Student Advisor; Honor Roll; Dean's List.

PRICE, CAROL; Eau Gallie; Biology; Beta Beta Beta; Stetson Women's Service Club; House Council; BSU; Yearbook; Honor Roll; Dean's List.

PUGH, ROBERT; DeLand; History; Green Feather.

Q

QUINA, M. KATHRYN; Mulberry; Psychology; SUB, Films Committee, Chairman; Stetson Women's Service Club; Tassel Psi Chi, Treasurer.

R

RADEBAUGH, KENNETH; Kissimmee; History; Pi Kappa Phi Fraternity, Archon, Chaplain; Head Resident; Omicron Delta Kappa; Who's Who in American Colleges and Universities; Scabbard and Blade; Canterbury House, Senior Warden, Lay Reader.

RADEBAUGH, KRISTEN KANE; Winter Park; Elementary Ed.; Cheerleader; 1st runner up Freshman Beauty Queen; Pi Beta Phi; HATTER Staff; ROTC Sponsor; Military Ball Queen; Sigma Pi Kappa; Panhellenic Honorary; Secretary of Stetson Hall; Junior Counselor; 1st runner up Miss Stetson; Traffic Court; Traffic Committee; Green Feather Committee; Parent's Weekend Committee; Homecoming Committee; Pi Kappa Phi Rose Queen; Who's Who in American Colleges and Universities; Dear Friend of Hatter Editor; Canterbury.

RALPH, KENDRICK W., JR.; Wallingford, Conn.; Business Economics; SUB Social Committee; Soccer; Sigma Nu.

RALSTON, CAROL LUCAS; Columbus, Ohio; History; Alpha Xi Delta; Women's Council; Green Feather; Student Director of Women Intramurals; First Runner Up Posture Contest; Finalist Basketball Queen Contest; Panhellenice.

RALSTON, JAY CHRISTOPHER; Columbus, Ohio; History; Varsity Basketball; Sigma Nu; Pledge Marshal; S Club; Social Chairman.

RAMSEY, DOROTHY M. C.; Bushnell, Fla.; Math; Christian Science Organization.

REED, MARVIN; Zephrhills, Fla.; Math; Intramurals; Kappa Mu Epsilon; Honor Roll.

REISER, SANDRA; Daytona Beach; German; German Club; Student Advisor; German Honorary; Jr. Year Abroad; Concert Band; Tau Beta Sigma; Shoestring Theater; International Club.

RHODES, DONNA M.; Orlando; Music Ed.; Tau Beta Sigma; Band; Phi Beta, Pres.; Honor Roll; Mortar Board Treas.; Student Advisor; Tassel; Music Ed. National Conference; Outstanding Music Student Award.

RICH, JAMES M., JR.; Winter Park' Accounting; Accounting Club.

RICKS, CARLYNN; Miami; Math; Wesley Foundation; Phi Society Sec'y; Scroll and Key; Kappa Mu Epsilon; International Honors Program; Honor Program.

RINTZ, RICHARD; DeLand; Sociology; Lambda Chi Alpha; Dean's List; Honor Roll; Sociology Club; Phi Guy.

ROBERTS, BOBBI; Ft. Lauderdale; Elem. Ed.; Jr. Counselor; House Council; HATTER Staff; Orientation Committee; Homecoming Committee; Tassel; Alpha Xi Delta, Rush Chairman.

ROBERTSON, LARRY W.; Jacksonville; Chemistry; Jr. Year Abroad; NSF Research; Delta Phi Alpha.

S

SAGER, NANCY; New Smyrna Beach; Elem. Ed.; Honor Roll; Dean's List; Student Gov't; Election Committee; SUB Hostess; Assistant Dorm Director; Student Advisor.

SANDEFUR, LYNN; Gainesville; Music; Zeta Tau Alpha, Music Director; Concert Choir, T-Squad, Key Member, Soloist; Collegium Musicum; Opera Workshop; MENC, Treasurer; Madrigals; Follies; University Chorus; Student Advisor.

SAWYER, ANN (CHRYS); Wiesbaden, Germany; Elementary Ed.; Delta Delta Delta, House President, Chaplain; Song Leader; President of Emily Hall; Executive Council; House Council; Intramurals; Panhellenic Honorary; Orientation Committee; Homecoming; University Chorus.

SAYLES, WENDY; Miami; English; Stetson Women's Service Club; Baptist Student Union.

SHEE, WILLIAM; Woodbridge, Conn. Math; Sigma Phi Epsilon, Social Chairman.

SIMMONS, MARK; Eau Gallie; Music Education; Band; Outstanding Freshman Male Award; Orchestra, Operations manager, General manager; Letter of Commendation; Pep Band; Conductor; MENC; Kappa Koppa Psi; National Band Honorary, Vice President.

SLUSHER, SANDRA; Raleigh, N.C.; Psychology; Honor Roll; Tassel; Psi Chi; President; BSU, Minister of Communication; HATTER Staff, Secretary; Student Advisor; Junior Counselor; Co-Chairman of Committee for Parent's Weekend; Russian Club; Homecoming Committee; Orientation Committee; Contestant in Miss HATTER and Miss Stetson Contests.

SPOTTS, JANE; Lake Worth; English; Sigma Tau Delta; Young Democrats, Tutoring; Honor Roll.

STEUART, FRANK; Washington, D.C.; Business; Delta Sigma Phi, Rush Chairman, Secretary, President; Canterbury Club; Interfraternity Council, Treasurer.

STRUM, DIANNE; Indiolantic; Art; Koppo Pi art honorary.

SULLIVAN, JAN; Jesup, Ga.; Education; Delta Delta Sorority, Pledge Trainer, Vice President, Sponsor Chairman; Panhellenic Council, Junior Counselor; Panhellenic Honorary; Student Advisor, Senior Representative to Women's Executive Council, Tassel; SFEA.

SUMNER, DAVID; Dade City; Social Science; Pi Koppo Phi Fraternity, Pledge Class Chaplain, Secretary; Baptist Student Union, Freshman Council, Vice President, News letter editor; State B.S.U. Revival team; Southwestern Tutoring Program; Student Advisor; Orientation Committee, Honors Program; Concert Choir; Honor Roll; Student Union Board; Resident Advisor, Winn-Dixie Stores Foundation Scholarship Award; Reporter Staff.

SWART, MICHAEL; Ft. Lauderdale; Business Administration; Alpha Koppo Psi, President, Vice President, Worden; Westminster Fellowship, President, Enlistment Chairman; Sigma Phi Epsilon.

T

TALLANT, MARILYNN; Louisville, Kentucky; English; AWS Executive Council, Choudoin Hall President; Student Advisor Co-Ordinator for Orientation '67; Orientation Social Committee Co-Chairman; Concert Choir; BSU Cabinet, Who's Who in American Colleges and Universities.

TAYLOR, ROBERT; Ft. Lauderdale; Psychology; Men's Judiciary Council; Concert Choir, "T" Squad, Key Member, General Manager; Opera; Student Advisor; Orientation; Homecoming; Chairman of Elections Committee; Traffic Department; Chairman; Student Government President's Cabinet; Reporter Contributor; Intramurals, Dorm League.

THAYER, JOEL; DeLand; Sociology; Lambda Chi Alpha Fraternity.

THOMAS, FRANK; Atlanta, Ga.; History; Baptist Student Union; Intramurals; Phi Society; Scroll and Key; Phi Alpha Theta; Delta Phi Alpha, Koppo Delta Pi; Omicron Delta Koppo; Who's Who in American Colleges and Universities; Senate; Resident Advisor; Adelpheos Society; Slavic Club; Woodrow Wilson Nominee in History; German Club; Student Assistant to Dr. Schultz; State of Florida BSU President.

TVEDT, LEILA; Asheville, N.C.; Political Science; Charter Member and Secretary of Women's Service Club, Historian.

TURANO, CHARLOTTE; St. Petersburg; Biology; Beta Beta Beta; Women's Service Club; Canterbury; Dorm Council; Honor Roll; Dean's List.

V

VIHLEN, CAROL TORRES; Geneva; Elementary Ed.; Sigma Pi Koppo; Koppo Delta Pi; Pi Beta Phi; Tassel; HATTER Staff, Managing Editor; Junior Counselor.

W

WADE, JOYCE; Marathon; Elementary Ed.; Independents Softball; Intramural Board; Honor Roll.

WARFIELD, ROBERT; Eustis; Business Administration; Lambda Chi Alpha Fraternity; Alpha Koppo Psi; Orientation Committee; Homecoming Committee; Intramurals, Football, Basketball, Volleyball, Bowling.

WATSON, DIANE; DeBary; Elementary Ed.; Pi Koppo Delta; Debate Team; Young Democrats; Honor Roll; Dean's List; SNEA.

WATSON, JEANNIE; Alexandria, Vir.; Elementary Ed.; Tassel; Alpha Chi Omega, 1st Vice President; Chairman of Standards, Outstanding Pledge of the Year Award; Canterbury House, Vestry, Food Chairman, Treasurer; Panhellenic Honorary; Women's Executive Council; Stetson Hall House Council; Honor Roll; Student Assistant.

WEATHERS, EDW RD B.; Louisville, Ky.; General Business; Sigma Phi Epsilon; Honor Roll.

WEAVER, BRUCE; San Tome, Venezuela; Young Republicans; Alpha Koppo Psi; Dean's List; Honor Roll.

WETMORE, JO D.; Weston, Mass.; English; Phi Mu, Treasurer, Standards-member-at-large; Outstanding Intramural athlete; 1967 Posture Queen; Player Guild; Junior Counselor; Stetson House Council; Treasurer, 1969 Southeast Panhellenic Conference; Sigma Phi Epsilon Hearts Club.

WHEELON, JANICE; Black Mountain, N.C.; English; Co-Chairman of Orientation Week; Minimester Evaluation Committee; Hatter Holiday Publicity Chairman; Greek Editor of '67 HATTER; Secretary of Homecoming Committee; House Council; Student Advisor; Junior Counselor; Library Comm.; Alpha Xi Delta, Historian, Vice-President; Liberal Arts Senator; Elections and Appointments Committee; Honor Roll; Who's Who in American Colleges and Universities.

WHITEHEAD, E. CARL; DeLand; Music; Soloist Concert Choir; University Chorus; Opera Workshop.

WILLIAMS, SANDRA; St. Petersburg; Theology; Alpha Xi Delta; Homecoming Committee; Green Feather; French Club; SUB Hostess; Intramurals; Freshman Beauty Contest; Stetson Fashion Board; Miss Stetson Contest; ROTC Sponsor; Military Ball Queen Contest, 1st runner-up; Basketball Queen; Student Advisor; BSU, Relocation Committee; Alfalfa Alphas; Southeastern Panhellenic Conference Steering Committee; Coed of the Week.

WILSON, DAVID; Coatsville, Pa.; Accounting; Sigma Phi Epsilon, Vice President; Student Advisor, Accounting Club.

WOHLFARTH, THEODORE; DeLand; Economics; Christian Science Organization; Sigma Pi Koppo, Stetson-Southwestern Tutoring Program; Reporter Staff.

WOOLEY, MILLAINE; Jacksonville; History; Pi Beta Phi, House Manager, Social Chairman, President; Phi Alpha Theta; Intermurals Participation Award; Posture Contest Finalist; Miss Stetson Contest; Homecoming Committee.

WORD, ROBERT J. II; Clearwater; Film; Honor Roll; Theta Alpha Phi; Photography Editor for HATTER 1968; Fine Arts Editor for Reporter '68; Parent's Weekend Follies; Baptist Theatre Convention; Stover Productions, Film Committee '68; Player's Guild.

Y

YARBROUGH, CLAUDIA; Jacksonville; Biology; Beta Beta Beta; Stover Bowl.

YOUNG, SHARON; BelAir, Maryland; Marketing-Management; Alpha Koppo.



Dedication





*How do you . . . map concern? . . .
translate love? . . . color courage? . . .
draw kindness? . . . paint pain? . . .
sketch loyalty? . . . diagram involment? . . .
blueprint vision? . . .*

*You live a day in the life of
Dean Etter Turner. . .*



*We searched, and in part succeeded.
We found ivy roots on Flager Hall
And the laundry room in Carson.
We found Roloids after every Commons meal
And Alka-Seltzer after every Saturday night.*





*We heard of soccer games
And named referees at basketball games.
We walked in Gillespie Museum,
And soon walked out.*

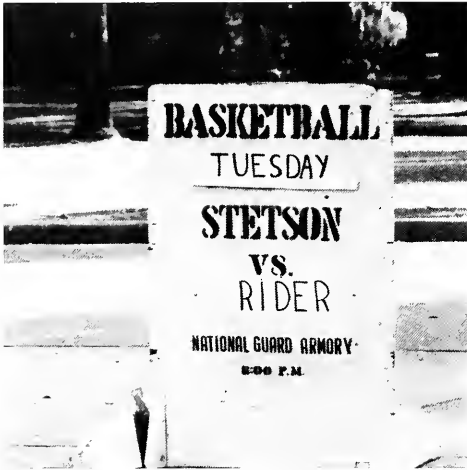

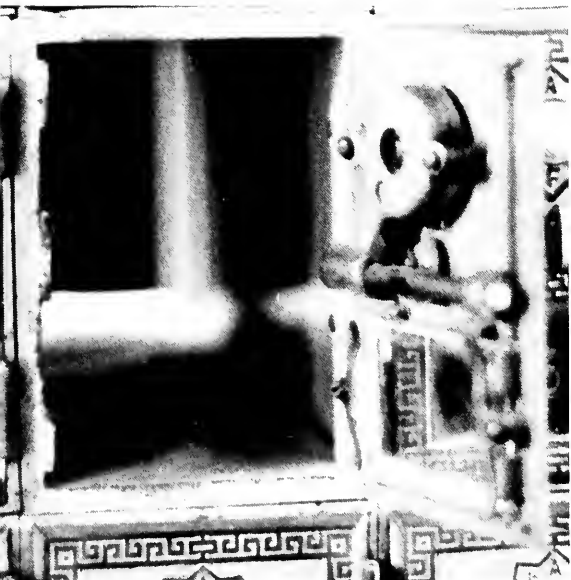

*We studied ahead for finals,
A day ahead.*

*There was Judy Collins singing in the Hat Rack,
With a new popcorn machine.*

There was a special on Ipana toothpaste in the bookstore.

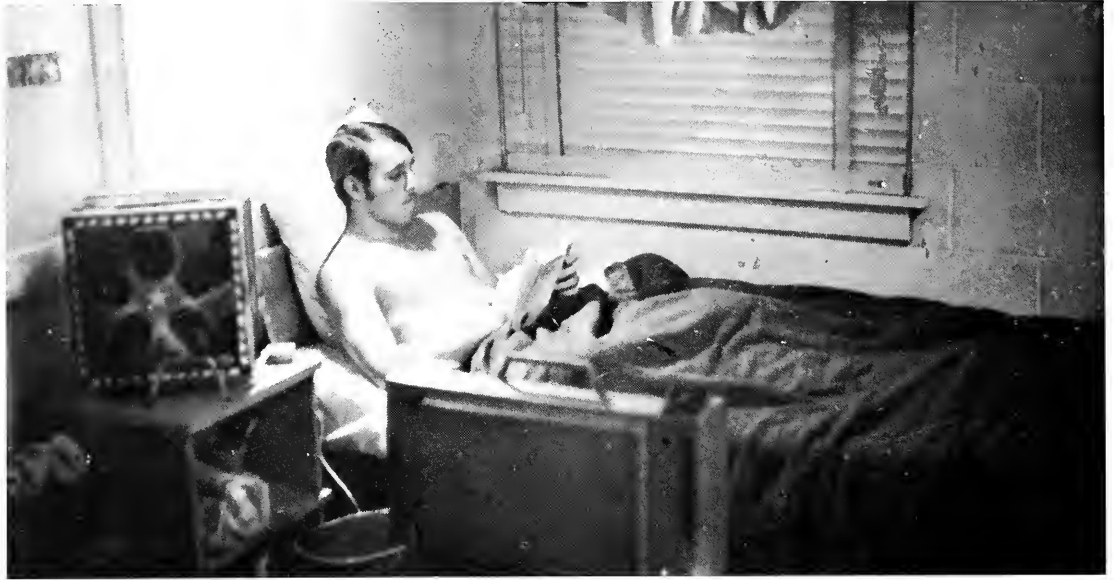



*There were stolen umbrellas on rainy days,
There were wet students who used to own umbrellas.
There were number 2 pencils for g-113 test,
And bell-shaped curves.*



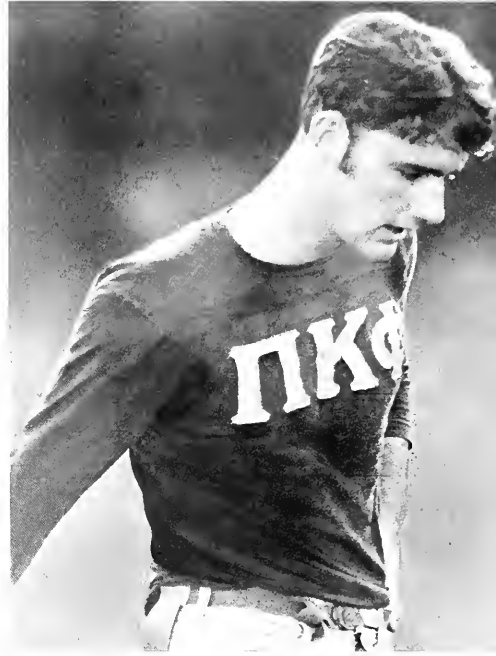

*There were girls who had "other plans" for Friday nights,
And girls who had no plans for any night.*

*Stetson was girls, and guys, and events,
And whatever else was worth remembering.*



*Everything pleasant and everything sad gave us something to remember.
Stetson was, and is, a menagerie of memories.*



*We learned to study, to question,
To grow, to become,
To live, to love.
These were important.
They should be remembered.
They will be.*







