

Digitized by the Internet Archive  
in 2010 with funding from  
Lyrasis Members and Sloan Foundation

<http://www.archive.org/details/hatter1978stetson>



# '78 Hatter

Stetson University  
Deland, Florida  
32720

Editor-in-Chief  
Business Manager  
Photo. Editor  
Asso. Editor

Kaycie Preston  
Sharon Parker  
Mark Elias  
Charlotte Breed











Like Columbus in the olden days,  
We must gather all our courage;  
Sail our ship out on the open sea,  
Cast away our fears and all the years  
    will come and go  
And take us up—always up.

Seals and Crofts











Changes—  
No two moments the same:

Each moment a small lifetime—  
a chance to build,  
a chance to grow.

Each lifetime a unique collection of moments—  
to be treasured,  
to be kept and savored.











Reach for the Heavens,  
And hope for the Future  
and all that we can be,  
not what we are!

John Denver







*You're good  
forever.*







T  
H  
E  
M



On July 18, Dr. Pope A. Duncan became Stetson University's seventh president. Duncan came to Stetson from Georgia Southern College in Statesboro, Ga., where he had served as president since 1971. A former faculty member and an ordained Baptist minister, Duncan served as professor of religion at Stetson from 1946 to 1953.

"The strength of Stetson lies in many things," stated Duncan earlier this school term, "Among which are its nearly 100-year tradition of commitment to quality higher education, its loyal and competent faculty dedicated to the teaching enterprise, its supportive alumni scattered throughout the world, and its commitment to Christian values."

The *Hatter* Staff wishes President Duncan the very best, and wishes to thank *Stetson Reporter* for the above interview with President Duncan, which appeared in the September 9th edition.



Dr. George Borders  
Now President of Atlantic  
Beach College in West Palm

Dr. Garth Jenkins  
New Vice-President of  
Student Affairs



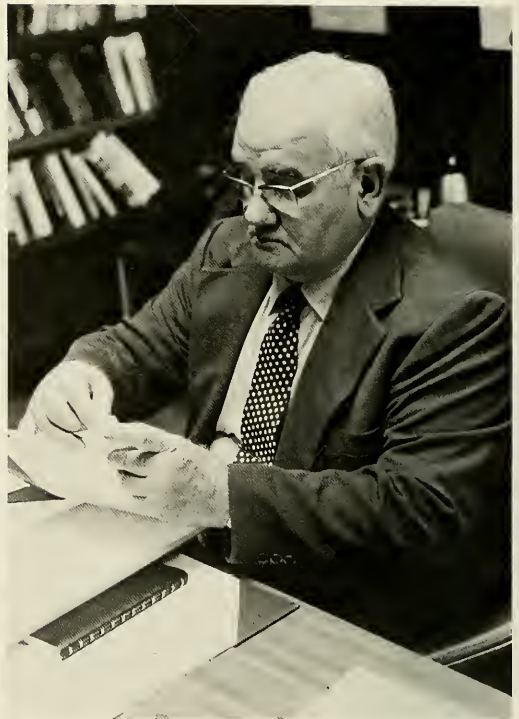

**Paul Langston**  
Dean of the School of Music

**Edward Furlong, Jr.**  
Dean of the School of Business Administration

**Robert Chauvin**  
Dean of the College of Liberal Arts







**H. Graves Edmondson**  
Vice President of Finances

**Colonel Ledgerwood**  
Accountant

**Dan Moore**  
Director of Financial Aid



The Office of Student Affairs fulfills many needs of the student body. Not only do they place roommates together, but they also handle the dorm staffs, changes in meal ticket plans, talking to students with problems; in other words, the Student Affairs people do their very best to promote goodwill and keep the campus running as smoothly as possible. From the *Hatter* staff, many thanks to them, and best wishes for a good future.



Dean Bill Steppe

Dean Mary-Edna Walls

Dean Barbara Jean Nordmann



Mary Lou Palmer



Jean Mauk



Cora Mabry



Marianne Moody



Gary Meadows  
Vice President of Admissions

Perry White  
Director of Student Union Board



The Registrar Ladies: Helen Sassard, Lulu  
Wilson, Betty Yates, and Irene Brown



Janet C. Anderson  
Spanish

Gerald F. Anderson  
Spanish





Ruth Cobb Arnold  
Education

T. Wayne Bailey  
Political Science

Ronald L. Baugh  
Speech



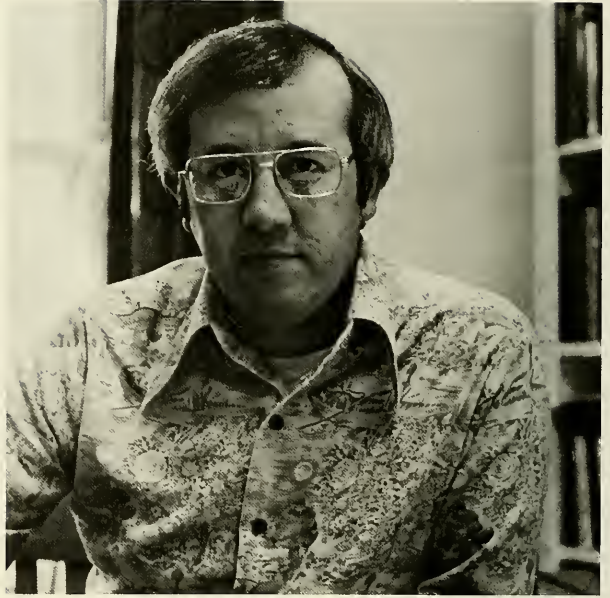

James R. Beasley  
Religion



Theodore W. Beiler  
Chemistry



Hertha Berry  
French



Jesse L. Berry  
German

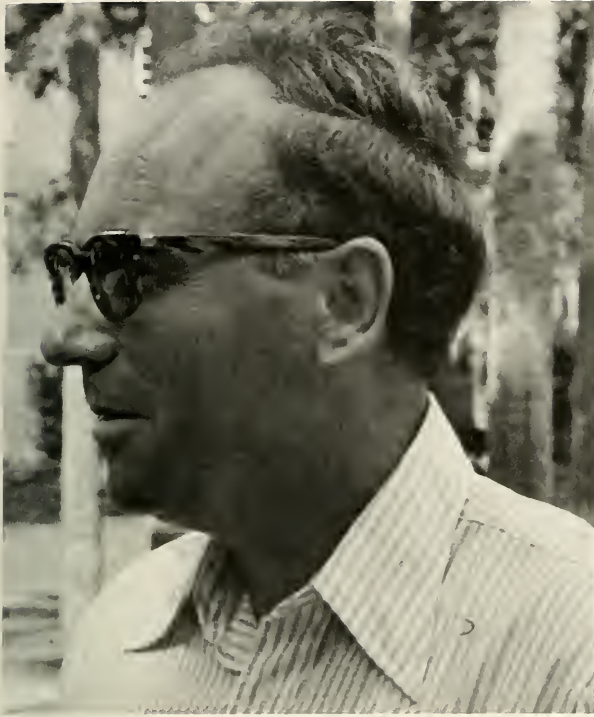

John M. Booth  
Business



Joyce E. Brunk  
Education

Paul W. Brunk  
Psychology

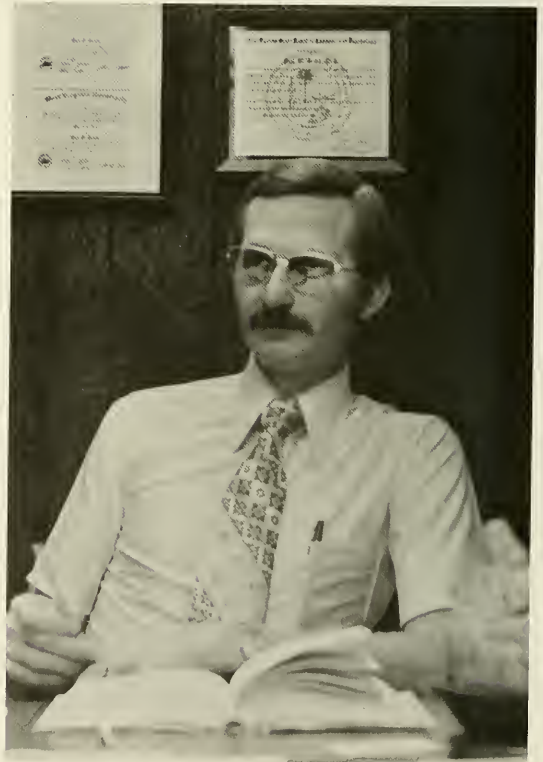



Frances Buxton  
Music

Raymond J. Cannon  
Mathematics

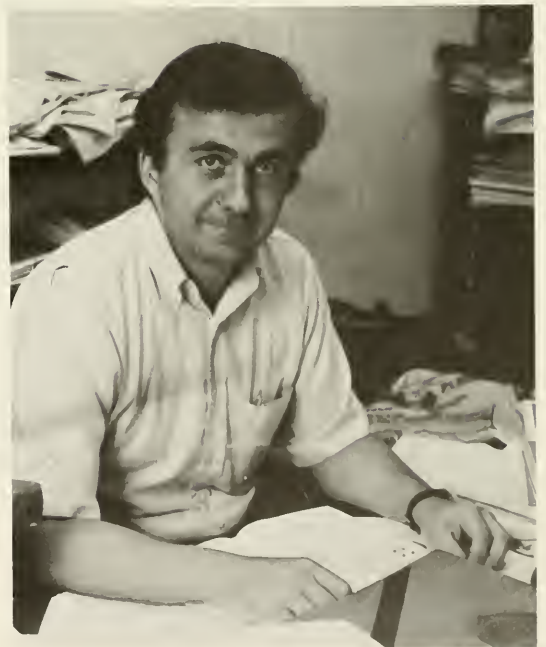



Fred E. Clark  
Biology

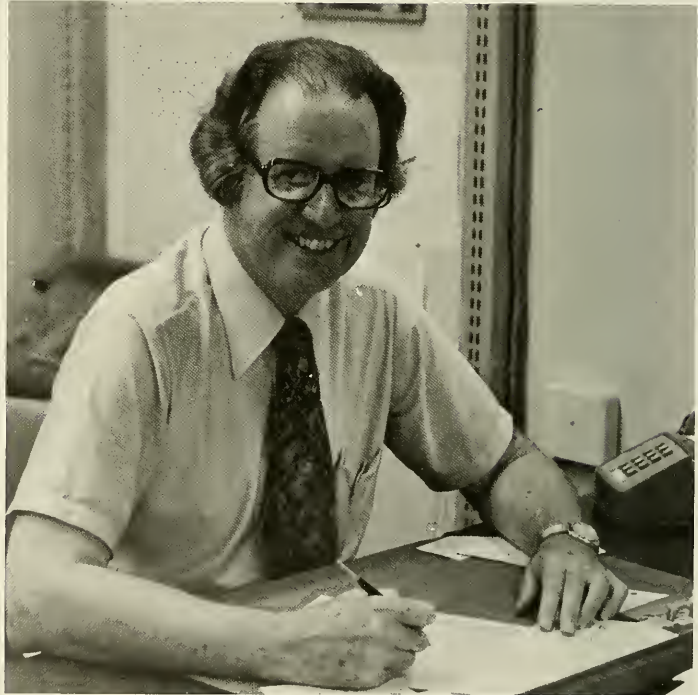

James M. Coffee  
Education

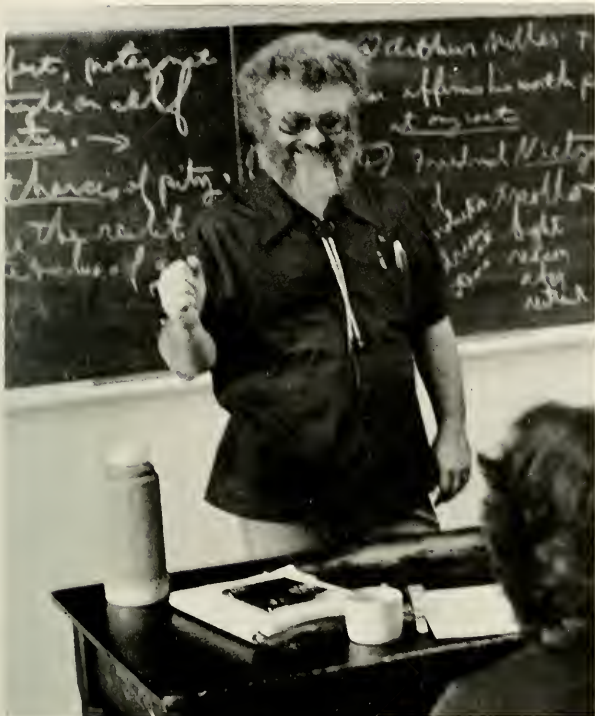

C. Carter Colwell  
English

Richard W. Copeland  
Business





David M. Cox  
English

Bradford L. Crain  
English





Gerald E. Critoph  
American Studies

James H. DeLap  
Chemistry

William Wayne Dickson  
English

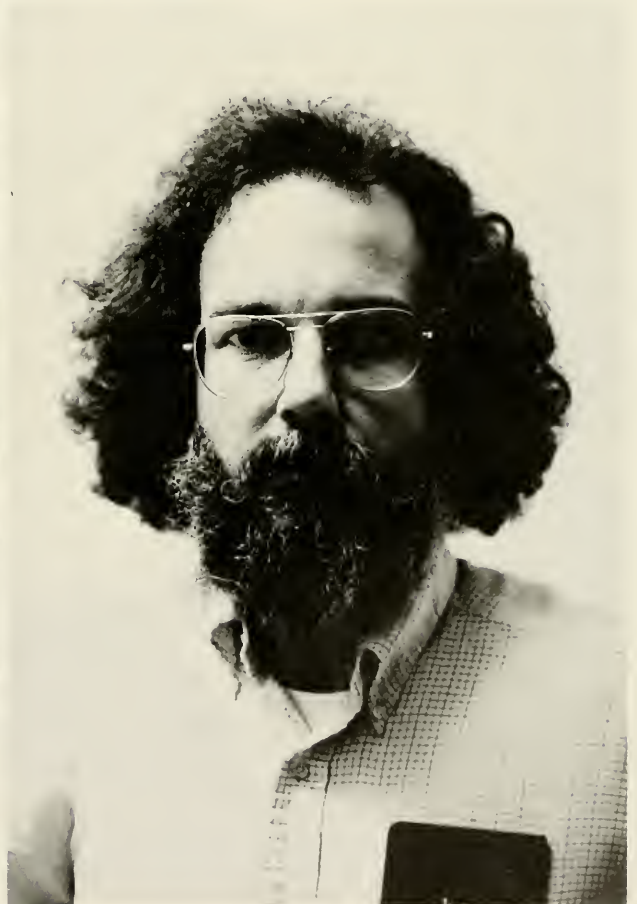

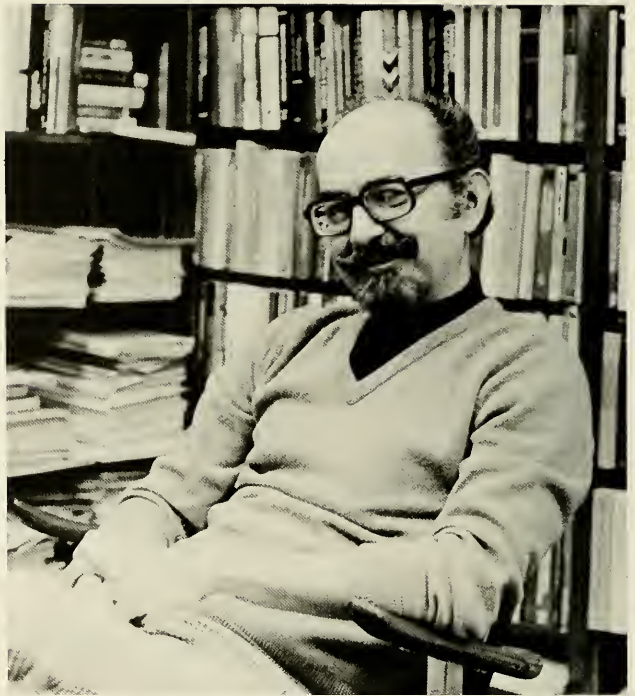

Robert E. Fort  
Music

Harry D. Garber  
Business

Geoffrey Gilbert  
Music





Marjorie Gilbert  
Speech

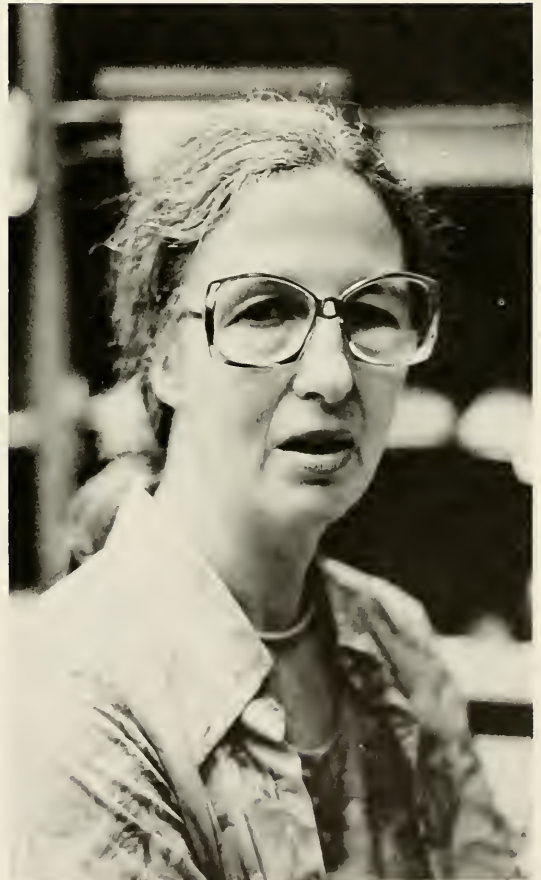

Annette Gillespie  
Mathematics

Bryan Gillespie  
English

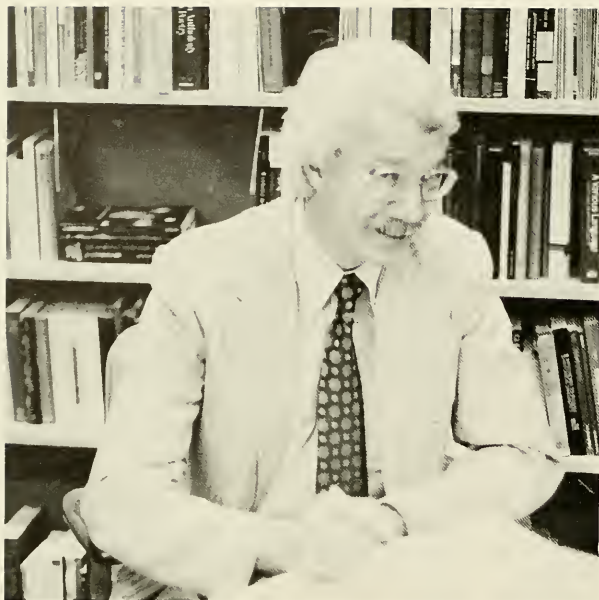

Benjamin Bruce Griffiths  
Theatre



Dan A. Gunderson  
Art



John A. Hague  
American Studies

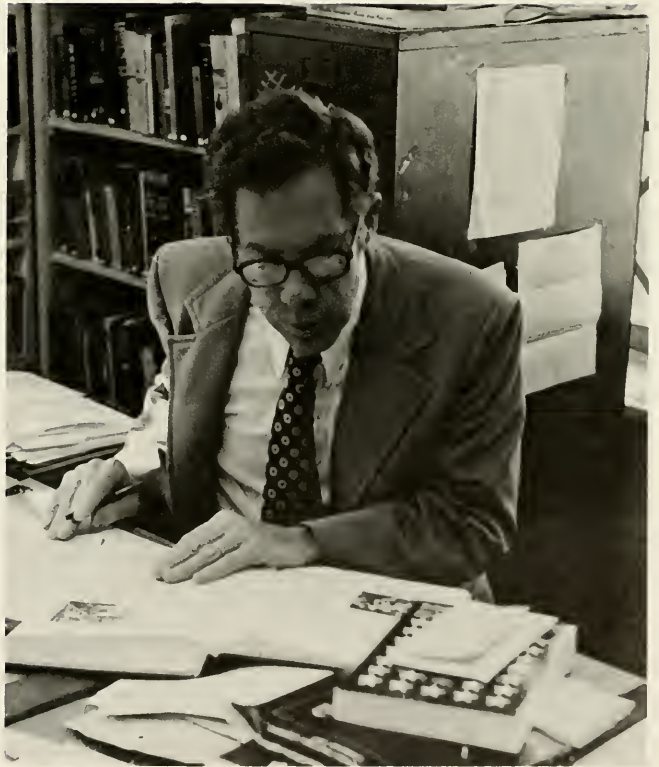



Keith L. Hansen  
Biology

Kathy Hickok  
English

John L. Hodges  
German

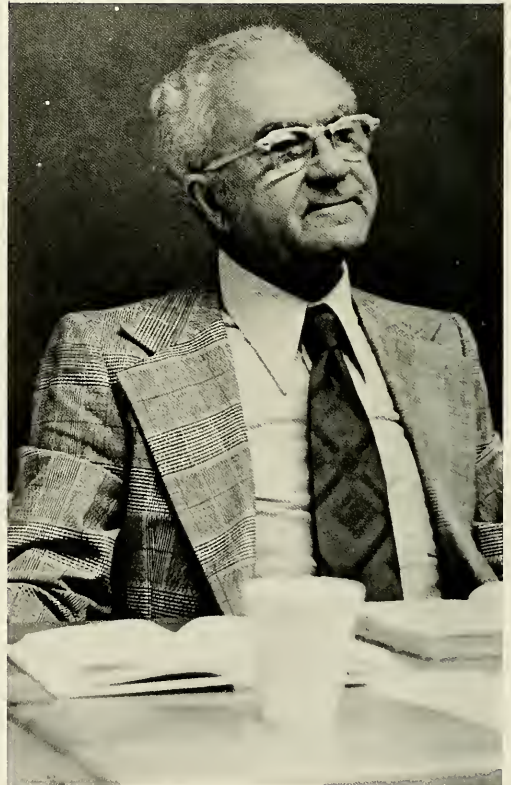



Catherine Hohman  
Education



Coach Ray Hussey  
Tennis Education



Miss Hutchings  
Music

Kenneth L. Jackson  
Business

George Lovell Jenkins  
Physics





Evans C. Johnson  
History

Kathleen Johnson  
English

Neal B. Long  
Economics

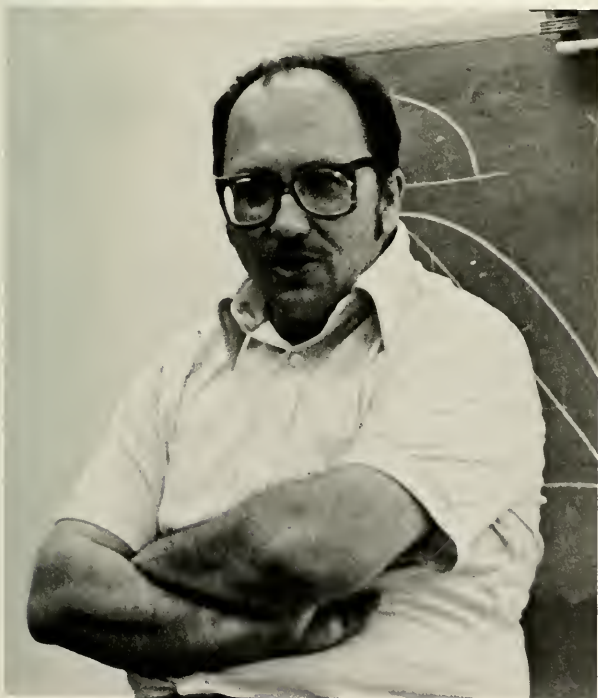



Elek J. Ludvigh  
Psychology

Gary L. Maris  
Political Science

Elizabeth Magarian  
Mathematics

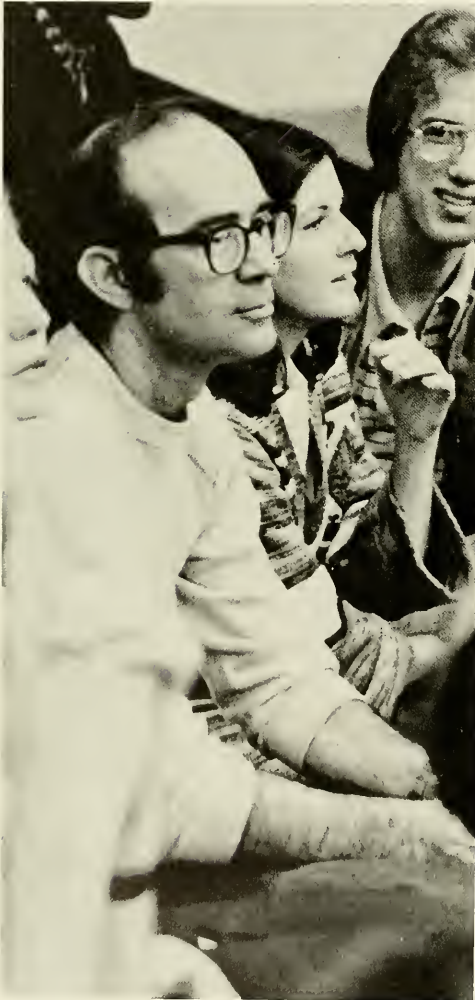





Gene Medlin  
Mathematics

Kevin O'Keefe  
History

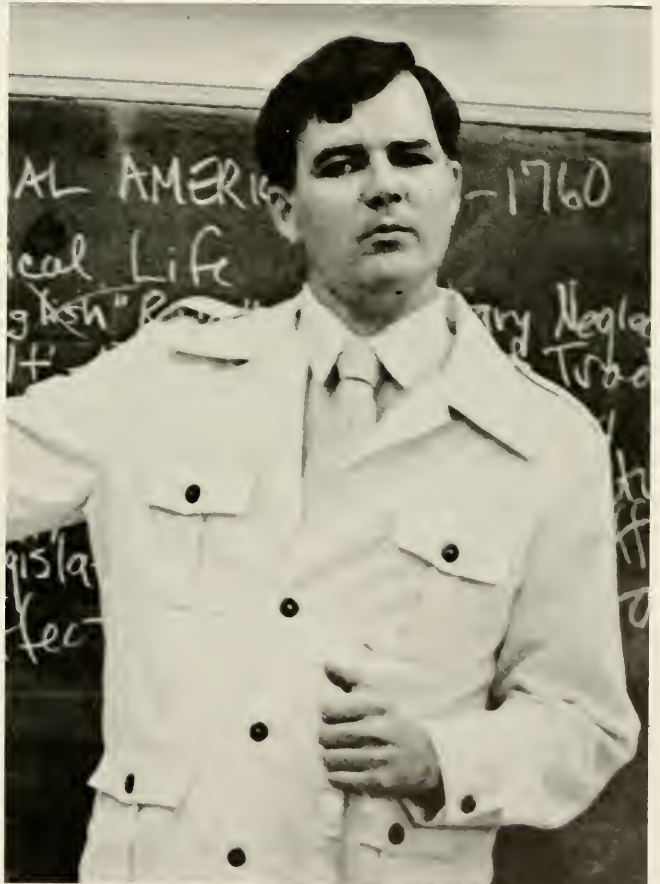



Maxine Patterson  
Business

Michael Raymond  
English

Thurman Smotherman  
Education





Paul Steeves  
History

David Stock  
Biology

Judson Stryker  
Business



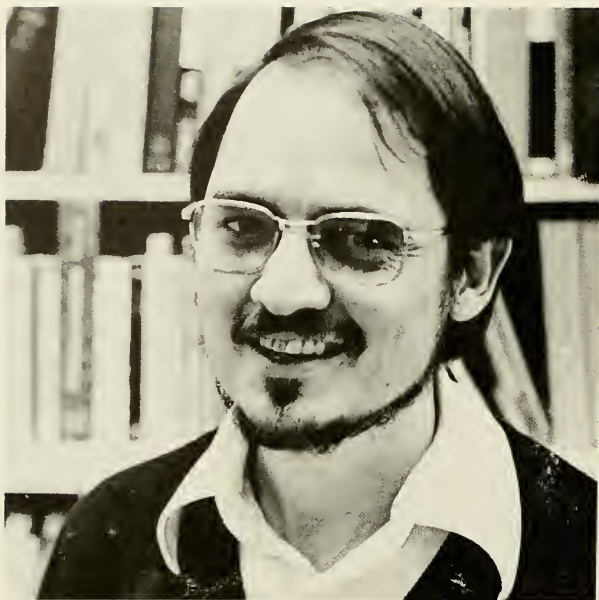

**William Thomason**  
Religion

**Charles Vedder**  
Sociology

**Coach Glen Wilkes**  
Basketball





Richard Wood  
Economics

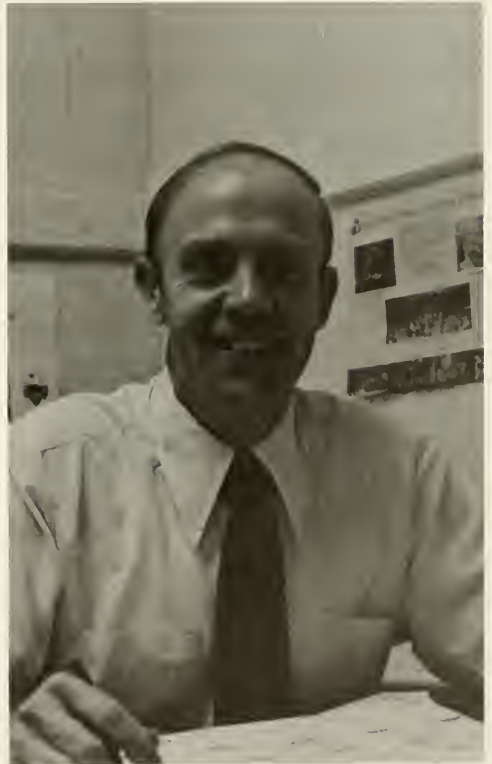

James Wright  
Speech

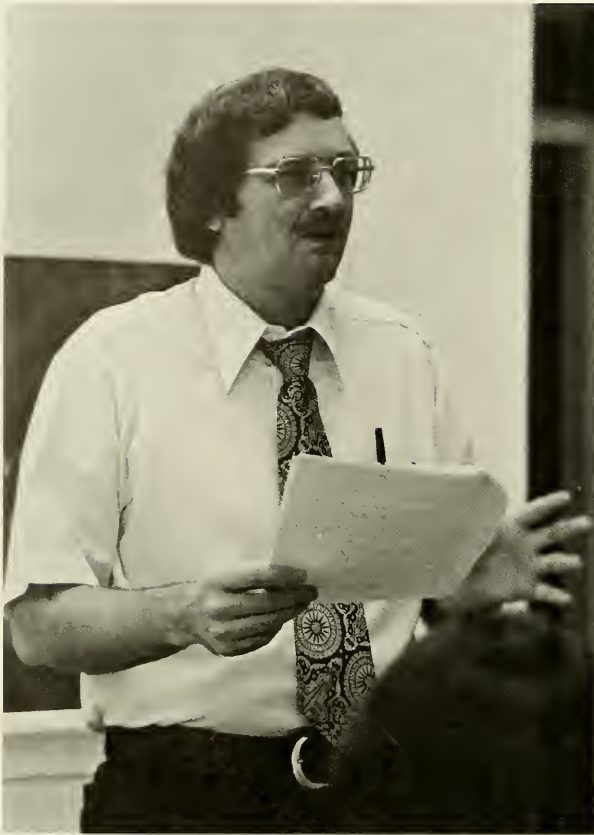

Joey Wright  
Sociology

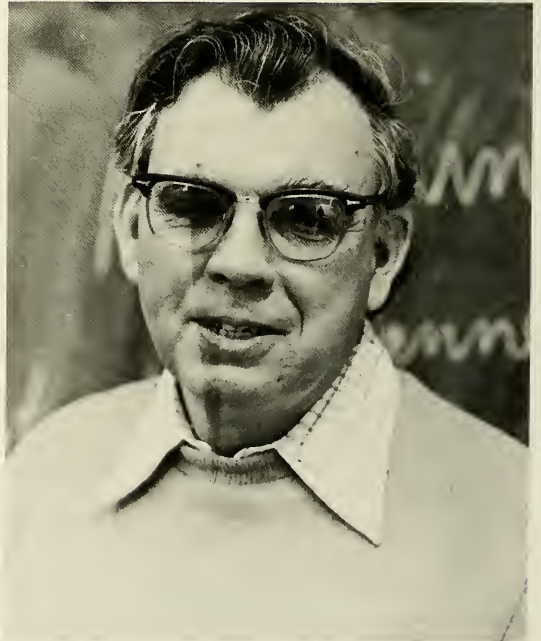

Malcolm Wynn  
History

## ADMINISTRATIVE OFFICERS

Pope A. Duncan  
President of the University

J. Ollie Edmunds  
Chancellor

W. Michael Chertok  
Vice President for Development

Robert S. Chauvin  
Dean of the College of Liberal  
Arts

Richard T. Dillion  
Dean of the College of Law

Edward C. Furlong, Jr.  
Dean of the School of Business  
Administration

Paul T. Langston  
Dean of the School of Music

George R. Borders  
Vice-President for Student  
Affairs

H. Graves Edmondson, Jr.  
Vice-President for Finance and  
Planning

G. Robert Fox  
Chairman of the Graduate  
Council

George W. Hood  
Director of Counseling Ser-  
vices

David D. McCorvey  
Director of Brevard Graduate  
Center

Gary A. Meadows  
Vice-President of Admissions

Joe I. Myers  
Director of the duPont-Ball  
Library

Helen Sassard  
Registrar

Barbara Jean Nordmann  
Dean of Students

## STAFF

Ailene Abernathy  
Counseling Services

Norma Allen  
Financial Aid

Ralph Becker  
Assistant Business Manager

Fred Cooper  
Public Relations

Hank Drury  
Data Processing

Marvin Emerson  
University Engineer

Janice Hess  
Infirmary

Everette W. Johnson  
Bookstore and Purchasing Agent

Howard Ledgerwood  
Accountant

Mario Lasasso  
Print Shop

J. Daniel Moore  
Financial Aid Director

George L. Painter  
Alumni Director

W. Landon Smith  
University Physician

William Steppe  
Assistant Dean of Students

Mary-Edna Walls  
Assistant Dean of Students

Perry C. White  
Director of Student Activities

George Williams  
Placement Office

Lula Wilson  
Assistant Registrar

## AMERICAN STUDIES

Critoph, Gerald E.  
Hague, John A.

## ART

Messersmith, Fred L.  
Gunderson, Dan A.

## BIOLOGY

Fuller, Dorothy Langford  
Hansen, Keith L.  
Knapp, Francis M.  
Clark, Fred E.  
Norman, Eliane M.  
Stock, David Allen

## CHEMISTRY

Beiler, Theodore W.  
Coolidge, Edwin C.  
DeLap, James H.  
Everett, Kenneth C.

## ECONOMICS

Long, Neal B.  
Wood, Richard H., Jr.

## EDUCATION

Coffee, James M.  
Fox, G. Robert  
Hood, George Wilson  
Jernigan, Sara Staff  
Morland, Richard B.  
Smotherman, Thurman Edwin  
Wilkes, Glenn N.  
Arnold, Ruth Cobb  
Horton, Margaret W.  
Truesdell, Clarence G.  
Christie, James Frederick  
Hobbs, Lena Burwell  
Weickel, Robert W., Jr.  
Brunk, Joyce E.  
Hohman, Catherine I.

Nordmann, Barbara J.  
Raborn, Sandra C.

## ENGINEERING

Jenkins, George Lovell

## ENGLISH

Colwell, C. Carter  
Gillespie, Bryan  
Morris, Ann Roberson  
Taylor, William E.  
Crain, Bradford L.  
Johnson, Kathleen  
Langford, Richard E.  
Dickson, William Wayne  
Johnson, William C.  
Libby, Gary R.  
Raymond, Michael W.  
Cox, David M.

## FOREIGN LANGUAGES

Anderson, Gerald F.  
Davies, Donald M.  
Hodges, John L.  
Minter, Wlsie G.  
Berry, Jesse L.  
Rivas, Daniel Jose  
Anderson, Janet C.  
Berry, Hertha

## GEOGRAPHY AND GEOLOGY

Chauvin, Robert S.  
Bradford, Bruce Carlton

## HISTORY

Johnson, Evans Combs  
Lovelace, Marc Hoyle  
Wynn, Malcolm M.  
O'Keefe, Kevin J.  
Steeves, Paul  
Minor, Harold Bronk

## MATHEMATICS



Medlin, Gene W.  
Magarian, Elizabeth A.  
Thwing, Henry W.  
Williams, Gareth  
Cannon, Raymond J., Jr.  
Kletzing, Dennis K.  
Gillespie, Annette

#### MILITARY SCIENCE

Roche, Gregory F., Jr., Lt.  
Johnson, Jeffrey M., Capt. USA  
La France, Leo P., Capt. USA  
Levaas, Larry N., Capt. USA

#### PHILOSOPHY

Brady, Rob

#### PHYSICS

Jenkins, George Lovell  
Jusick, Anthony T.  
Lick, Thomas A.

#### POLITICAL SCIENCE

Bailey, T. Wayne  
Maris, Gary L.

#### PSYCHOLOGY

Cochran, C.D.  
Brunk, Paul W.  
Kindred, Richard A., Jr.  
Ludvig, Elek J., Jr.

#### RELIGION

Joiner, E. Earl  
Walker, Oliver Lafayette  
Beasley, James R.  
Thomason, William P.

#### SOCIOLOGY

Vedder, Charles B.

Wright, Joel S.  
Schorr, John K.

#### SPEECH AND THEATRE

Griffiths, Benjamin Bruce  
Wright, James C.  
Baugh, Ronald L.  
Gilbert, Marjorie Forster

#### SCHOOL OF MUSIC

Buxton, Frances  
Feasel, Richard McDowell  
Fort, Robert E., Jr.  
Gilbert, Geoffrey  
Jenkins, Paul R., Jr.  
Langston, Paul T.  
Leek, Eleanor  
Yaxley, Donald Charles  
Almand, Lenoir Patton  
Martin, William Woodrow, Jr.  
Rich, Robert  
Shearon, Wallace E., Jr.  
Jenkins, Janice  
Rich, Mollie  
Bush, Mary Wayne  
Carroll, Nansi  
Cushman, Muriel O.  
Stubbs, Frank  
Martin, Rose L.

#### SCHOOL OF BUSINESS ADMINISTRATION

Anderson, William H.  
Furlong, Edward Colson, Jr.  
Master, Joseph J.  
Patterson, Maxine L.  
Booth, John M.  
Copeland, Richard Wyatt  
Garber, Harry D.  
Harrington, George A.  
Jackson, Kenneth L.  
Legg, William E.  
Stryker, Judson P.  
Taft, Harry J.  
Page, Donald A.





U  
S

# SENIORS



Class Of '78

Daryl Abvocino  
Leigh Adams  
Rebekah Alexander

Jill Allman  
Rafael Ayuso  
Miriam Baker

Rhett Barker  
Jerry Barnette  
Debbie Barrett

Ken Baxley  
Louis Bazzano  
Mark Belcher

Glenn Bennett  
Janine Bennett  
David Bergeron



Paul Bickel  
Rick Bisbee  
Daryl Bishop



Carrie Botto  
Patricia Boyd  
Greg Brewton



Peter Brockway  
Bette Brown  
Hal Bryant





Bob Buchanan  
Marc Carlson  
Meg Cassels



Marie Causey  
Michele Ceballos  
Donna Clement



Cathy Cobb  
Mick Coleman  
Jacqueline Colton



Thomas Cook  
Susan Corlew  
Mary Cornelius

Jeff Cousin  
Clifton Cox  
Tom Cox

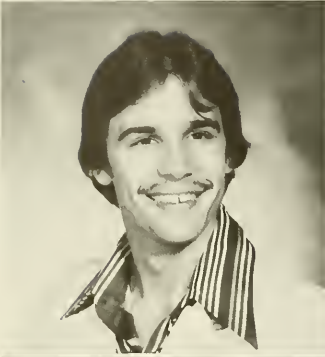

Debbie Damiani  
Mike Davis  
Christi DeCoursey

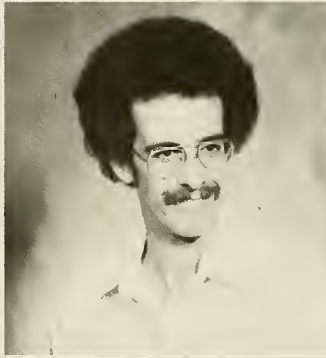

Mike DeLuca  
Frank DeMarsh  
Judy DeRango



Steve DiFrancesco  
Marty DiMura  
Rick Dobratz





Debbie Doerrhoefer  
Carol Dowdie  
Dana Dunmire

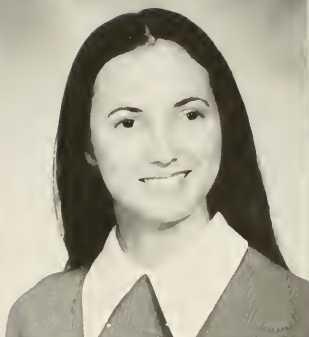

Susan Dunn  
Dawana Edwards  
Ted Edwards



Paul Elmore  
Sharon Enloe  
Pauline Evans



Debbie Farmer  
Thomas Faughn  
Marilyn Flourmoy



Phil Flournoy  
Mimi Fogle  
Gwen Forbes



Cyndie Frisbie  
Dominick Frocione  
Valerie Fronk



Julie Gallagher  
Philippe Garmy  
Melody Gaskin



Laurie Gentry  
Robert Gibson  
Cindy Gilbert



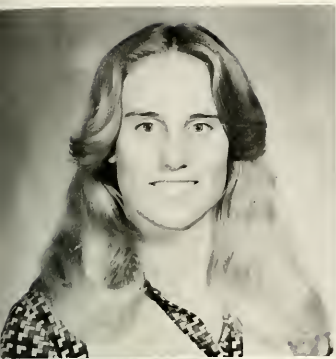

Laura Gilmore  
Kevin Grale  
Charles Groover



Peggy Halat  
Larry Hardord  
Daniel Harrington



Lucious Harris  
William Healey  
Caroline Heath

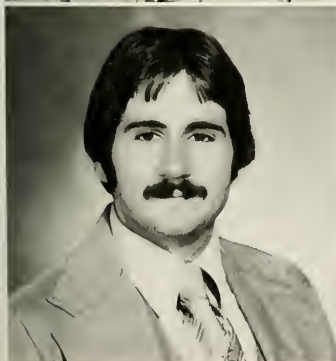

Joseph Heenan  
Leslie Helfrich  
Charles Hiatt

Stephen Hobby  
Mike Holland  
Charles Holley

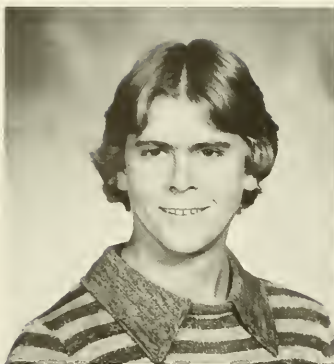

Cindy Hood  
Mahlan Houghton  
Debbie Huyett

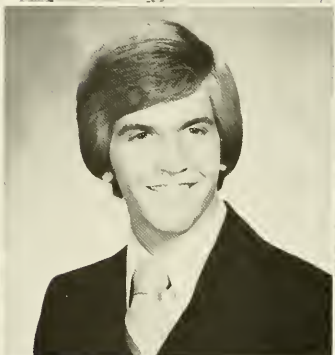

Connie Jackson  
Phyllis James  
Robert Johnson

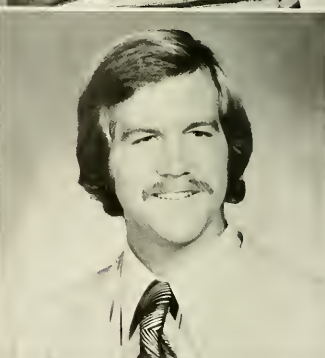

Clif Kennedy  
Beth Kenny  
Lynne Kiser

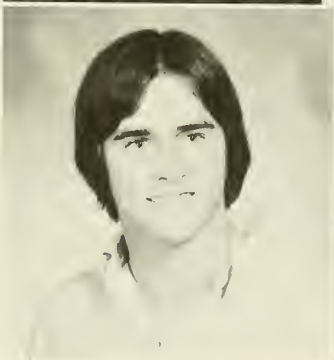



Douglas Knight  
Todd Koehlein  
Pam Koslow



John Kruszewski  
Steve Kuzoina  
Barbara Kvinge



Joseph Lampe  
Kurt Langsenkamp  
Erin Langston



Hugh Larson  
Mike Lay  
Janice Leach

Sharon Lee  
Douglas Lehr  
Stan Lewis

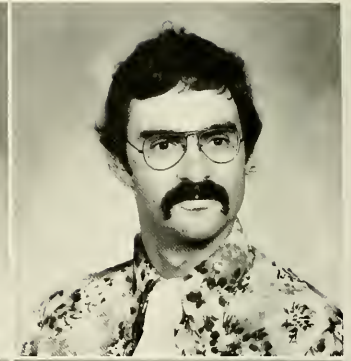
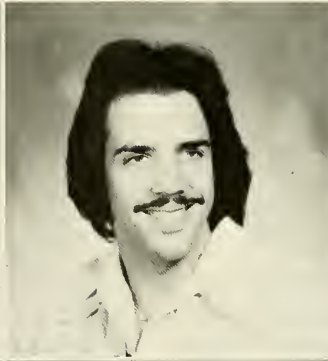

Lewis Likens  
Carol Loperena  
Rudolf Loperena



Valerie Lundeen  
Jim Lytton  
Colleen Mahoney

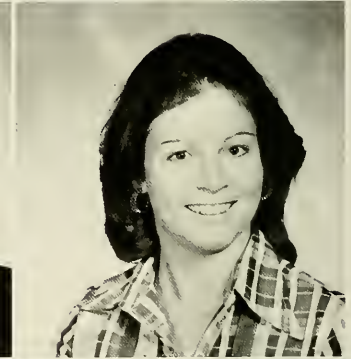

David Marco  
Hoke Maroon  
Mary Mathews

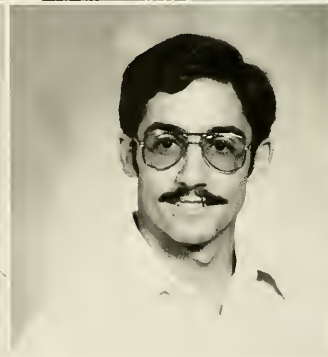



Melissa McCarthy  
Jim McCarty  
David McCollough



Kathleen McConnell  
Doug McFarland  
Debbie Miley



James Miller  
Richard Miller  
Loretta Monroe



Jeffery Moore  
Randy Moore  
Thomas Moore

Gareth Morgan  
Andy Murphy  
Debi Nemeec

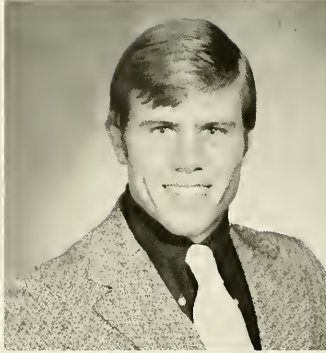

James Nemeec  
Jeff Oberlander  
Mike O'Brien

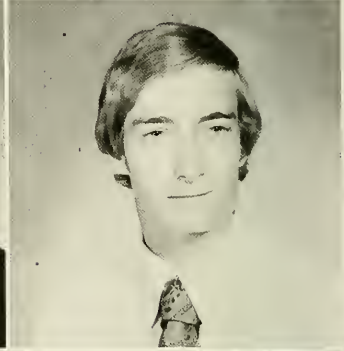
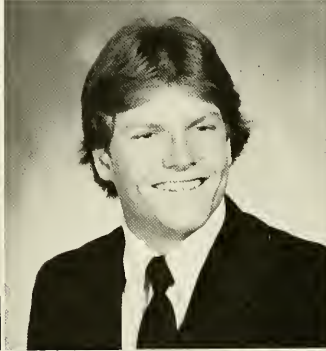

Neil Oliva  
George Oliver  
Louise Ousley

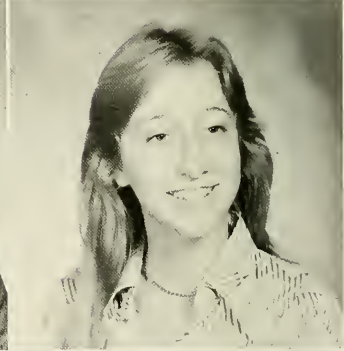
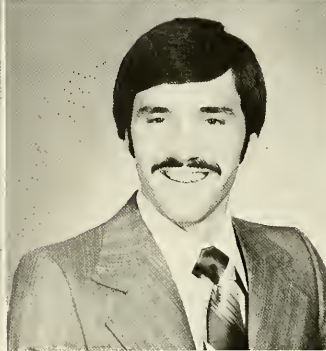

Sharon Parker  
John Paul Parks  
Denise Peddicord





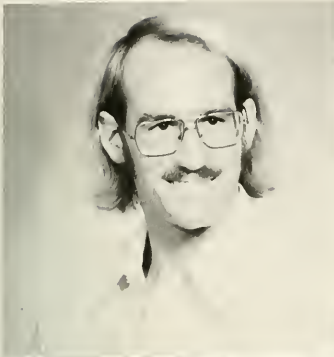

Perry Penland  
Marvinia Perez  
Alex Peterman



Brian Philips  
Susan Pinder  
Terry Pinder

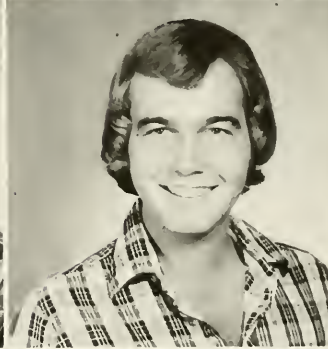
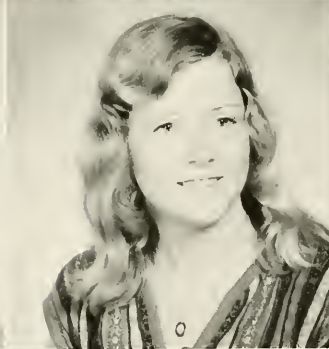

Theodore Platz  
Pamela Poole  
Garry Potts



Kaycie Preston  
Steve Prevo  
Cammie Reece

Jamie Richards  
Robert Riegel  
Caroly Robertson

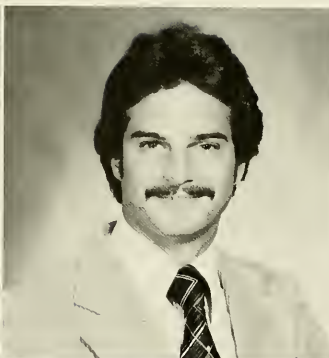

Gregory Romano  
Harold Rose  
Kimberly Ross

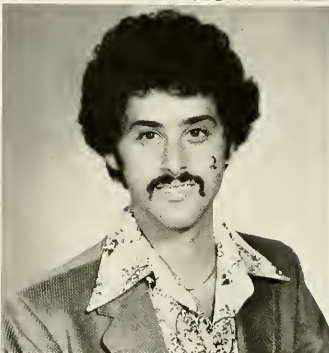
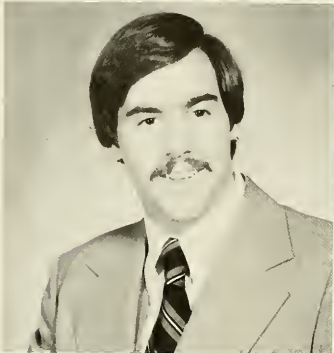

Ion Sancho  
Paula Schultz  
Ernest Scott

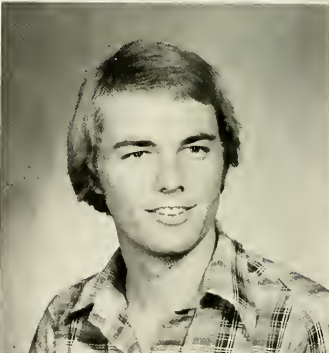

Tim Scramton  
Angela Smith  
Rodney Smith





Gerry Snell  
Joyce Steffen  
Kathryn Stone



Mark Storey  
Kim Streeter  
Terri Strich

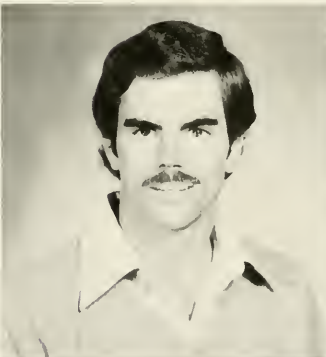

Craig Trace  
Greg Tynner  
Michaele Upson



Cheryl Vincent  
Wilhelmina Wadsworth  
Benny Walker

Lisa Watkins  
Karen Wetmore  
David Williams

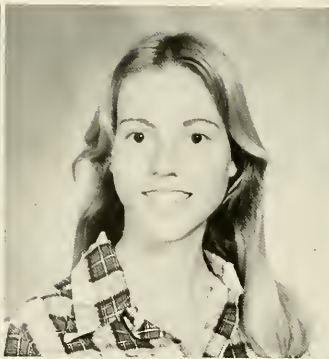

Leonard Williams  
Marcelle Williams  
Patricia Wilson



Ron Wilson  
Ortrud Wittstock  
Karen Wolz



Sharon Worthy  
Boni Wright  
Gary Zimmermann



# JUNIORS



Class Of '79

Lisa Albert  
Amos Bailey  
Karen Baker  
Jep Barbour



Timothy Barr  
Scott Bartholmey  
Russ Bausch  
Ginger Beichke



David Bennett  
Linda Bennett  
Kathy Bevington  
Brian Biddinger



Steve Biere  
Barb Billings  
John Blair  
Bill Blonshine



John Brandolini  
Charlotte Breed  
Virginia Brown  
Meg Butler





Ken Caster  
Melodie Chance  
Julia Chipley  
Steve Clark



Cathie Clemmer  
Pam Cole  
Laura Coons  
Joe Cooper



Bob Coppola  
Mel Daniels  
Barbara Davis  
James Davis



Sharon Davis  
Valerie Dawkins  
Marjie Dill  
Drew Draper



John Draper  
Michael Dreyer  
Dennis Dunn  
Marion Evans

Philip Fisher  
David Fluker  
Beth Fogle  
Amanda Cable



Kim Gardner  
Steve Gardner  
Sylvia Garrett  
Laurel Gentry



Lynn Granger  
Connie Grant  
Becky Graves  
Kirk Griffith



Janet Haas  
Joseph Halsema  
Bill Hancock  
Doug Handley



Kay Harbin  
Steven Hays  
Keith Hetrick  
Donna Hope







Diane Housam  
Sarah House  
Jeffery Howells  
Starr Hutchings



Mimi Jernigan  
Jill Jinks  
Jake Johnson  
Katie Johnson



Susan Johnson  
Timothy Keener  
Debbie Keller  
Eileen Kennard



Leigh Kimbrough  
Ray Kimsey  
Ginie Kirkwood  
Chuck Knox



Robert Koslow  
Polly Lafferty  
Carlos Latour  
Carrie Lauchner

Sarah Lazenby  
 Bonnie Leighty  
 Marvin Lindroth  
 Craig Lindsay



Madge Lipton  
 Mark Lobdell  
 Dennis Long  
 Armando Lopez



Sherry Lovet  
 Rudy Lynch  
 David Maile  
 Jim Marsee



Alison Marshall  
 Sarah Marshall  
 Dinah Martin  
 Frank McAloon



Lee McGraw  
 Karen McIntyre  
 Laurie Messer  
 Ken Millar





Lisa Miller  
 Marc Miller  
 Greg Moskun  
 Dale Murphy

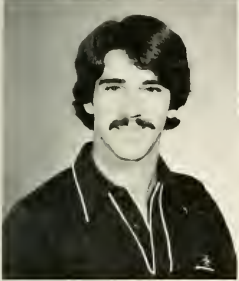

Wade Myers  
 Patty Nisbett  
 Larry O'Connell  
 Dermot O'Neill

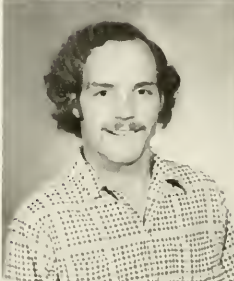

Mark Oppenheim  
 Ronald Osborne  
 Kurt Panouses  
 Hunt Parry

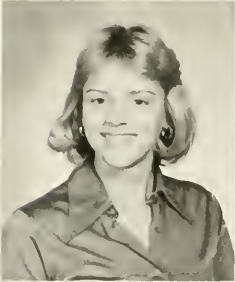

Bo Paty  
 Lisa Paxton  
 Susan Perry  
 Earnest Pittman

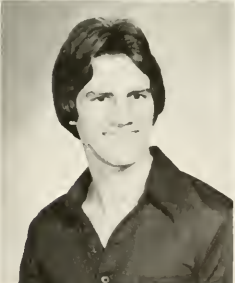

Joel Plough  
 Mark Popp  
 Chuck Ragland  
 Nolan Raybon

Jim Rochford  
 William Roebuck  
 Mike Ryan  
 Dominic Scalera



Gerald Scallan  
 Sheri Schafer  
 Alan Schwartz  
 Paige Shaw



Craig Sherman  
 Leigh Shipley  
 Jim Sims  
 Sharon Smythe



Joseph Stevenson  
 Bill Stover  
 Susan Strates  
 Rebel Taylor



Catherine Templeton  
 Mark Thrash  
 Pat Tiffany  
 Warren Tucker





Nancy Uhl  
Olga Valentin  
Robert Vignola  
Debra Welch



Ricky Welch  
Candy Wharton  
Jill White  
Michael Whitley



Leslie Whittern  
Brenda Wilcox  
Cathy Williams  
Wanda Williams



Claudia Williams  
Lenae Wisner  
Gary Wolfe  
Lynn Wuesthoff



David Young  
James Zaleta  
Beth Zeller  
Z Zimmerman

# SOPHOMORES



Class Of '80



Frank Adams  
Elaine Anderson  
Pennee Atkinson  
Greg Ballard



Misty Barkley  
Lisa Bellinger  
Jodi Bergstrom  
Dana Berry



Robbie Best  
Sandy Binde  
Carmel Bitondo  
Michelle Blank



Tom Bollinger  
Sandra Bolton  
Barbara Bossong  
Duncan Bold



Julie Boyer  
Melody Browning  
Darlene Bushdid  
Luci Callaway

René Campbell  
 Karen Canup  
 Robert Carr  
 Francis Chadwick



Lynn Chervenok  
 Ellen Cloughley  
 Mark Cobb  
 Shayla Coleman



David Conway  
 Alyson Cook  
 Sherry Cook  
 Debbie Cooper



Becky Counsellman  
 Rusty Creighton  
 Kim Crosby  
 Bruce Crosswhite



Jeff Crowe  
 Elizabeth Cumber  
 Terri Cushman  
 Ed Danson







Becky Davis  
Mae Beth Davis  
Margi Davis  
Marty Davis



Le Anna Dickey  
Gary Dimon  
James Dorman  
Carla Dudeck

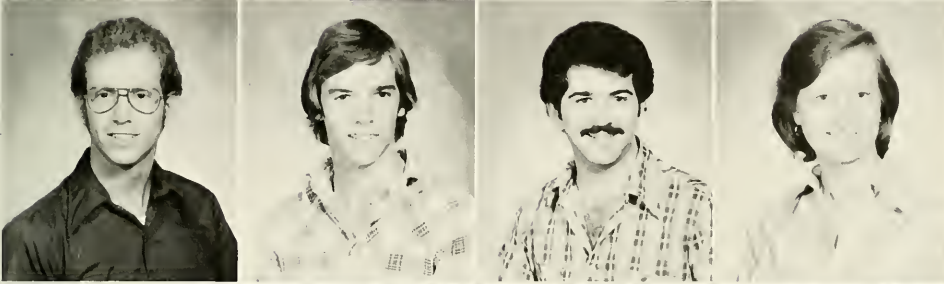

Tim Egnor  
Bob Eifert  
Mark Elias  
Beth Ely



Linda Estes  
Theodore Etzel  
Lynne Evans  
Michael Farmer



Brady Fennell  
Barry Fischer  
Dorothy Fisher  
Chuck Flournoy

Alex Ford  
 Kerry Foster  
 Anne Freund  
 Pat Fronk



Charlotte Gerding  
 Kim Gillislee  
 Joseph Gilmore  
 Brian Green



Kelly Gregory  
 Melissa Grubbs  
 Al Guerra  
 Connie Hankins

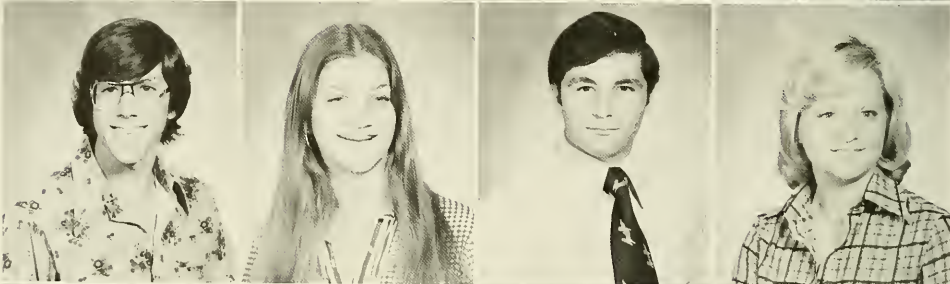

Dorothy Harris  
 Janet Harris  
 Ed Hedrick  
 Carol Hendrix



Suzanne Hinkley  
 Janet Hincle  
 Dan Hoag  
 Sherri Houska





Leslie Howell  
Mark Huband  
Robin Hutcherson  
Fred Ingham



Lauri Jackson  
Yvette Jenkins  
Melinda Jobson  
Jan Johnson



Kary Johnson  
Tricia Johnson  
Nancy Juckett  
Kim Kauffman



Joyce Kenfield  
Keith Kowalski  
Steve Kulik  
John Lacy



Gary Langston  
Melody Lauer  
Leigh Laurie  
Liz Little

Sharon Long  
 Carol Lonquist  
 Dean Lott  
 Mary Lubbers

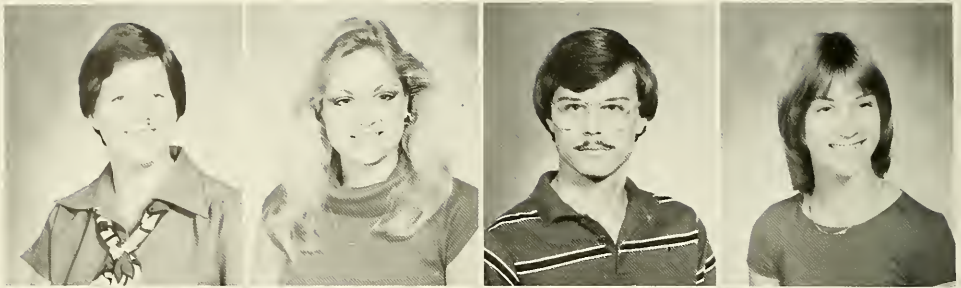

Lois MacConnie  
 Shelly Madray  
 Regina Maher  
 Robert Mangiat

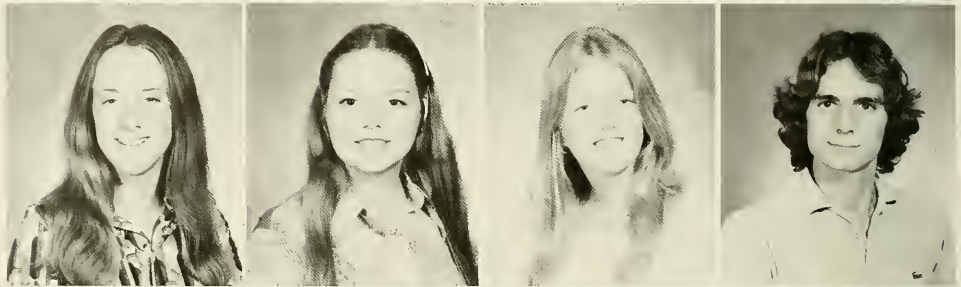

Patty Mangrich  
 Joel Manning  
 Mike Marchione  
 Robert Martini

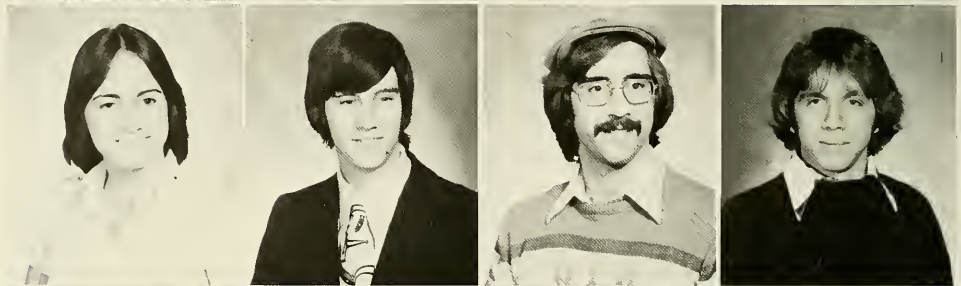

Jim Mathews  
 Derek Maul  
 Jeff May  
 Bob McClelland



John McDaniel  
 David McGuffin  
 Steve Medina  
 Susan Menasco





Harry Messersmith  
Stephen Miraglia  
Mike Mitchell  
Kathleen Moore



Charlie Mulfinger  
Gregory Murtha  
Alison Murray  
Debbie Myers



Vaughn Nadeau  
Arthur Nadleman  
David North  
Kevin O'Dwyer



Will Oliver  
Sue Overvold  
Kim Page  
Charles Park



Kathy Partridge  
Pamela Fasak  
Dianne Patrick  
Cristina Patterson

Bruce Paulk  
Debra Pelosi  
Daniel Perry  
Meg Phillips



Shirla Pinder  
Lisa Reddick  
Sue Ridler  
Molly Rowe



Jeanne Rowzee  
Clifton Russell  
Gail Scheck  
Steve Schilling



Carolyn Schmidt  
Karen Schmitt  
Alan Schutz  
Scott Schwerdfeger



Lydia Scofield  
Daryle Scott  
James Scruton  
Randy Shell





Lynn Sladicka  
Kathy Sloss  
Bill Smalbein  
Greg Smith



Susan Sproul  
Jennifer Stanley  
Janice Stone  
Scott Strickland



Bill Swaggerty  
Robb Tanella  
Nance Thomas  
Warren Thompson



Al Tirella  
Diane Toban  
Robin Tomberlin  
Rick Tomdale



John Tucker  
Cindy Turner  
Dane Turner  
John Van Norden

Cheri Varnadoe  
Grace Vaughn  
Angela Ventura  
Wendy Walker



Frank Walton  
Vicki Ward  
Karen Whiteford  
Monica Wiebe

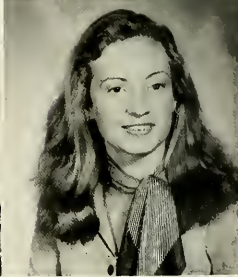
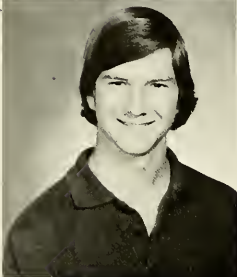

Ellen Wilcox  
Pamela Willcox  
Pamela Williams  
Todd Williams



John Wright  
Kathryn Yungling  
Erick Young





# FRESHMEN



Class of '80

Janet Allen  
 Joni Ammazalorso  
 Sandra Anderson  
 Alan Arick  
 Stuart Arnold



Steve Baade  
 Mitchell Bair  
 Peter Balise  
 Carl Baker  
 Suzanne Banas

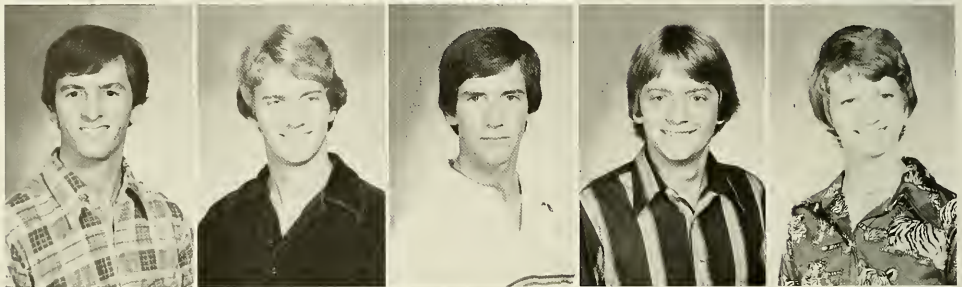

Frank Barron  
 John Baumeier  
 Lance Baylis  
 Pam Bean  
 Robert Beaumont



Kathy Beggs  
 Rex Bellar  
 Mary Ellen Bennett  
 Dean Bethea  
 Charlene Bissen



Hans Block  
 Ruth Bocard  
 Todd Bolin  
 Colleen Bolkcom  
 Peggy Boman





Cynthia Boone  
 Lisa Bradford  
 Gary Brannan  
 Karen Broward  
 Debbi Brown



Becky Brunfield  
 Michele Buckley  
 Matt Butler  
 Elizabeth Byrd  
 Susan Campbell



Joanne Caradonna  
 Corrinne Carroll  
 Cindy Cate  
 Frank Cepero  
 Theresa Childers



Katie Clark  
 Mike Cleghorn  
 Betsy Clemons  
 Andy Clifford  
 Daniel Coates



Eva Cohnen  
 Nancy Coleman  
 Mark Collins  
 Nancy Cordell  
 Marquerite Cornell

Colleen Corr  
Cindy Cortes  
Cary Cox  
John Cox  
Carol Creese



Mimi Cross  
Karen Culliver  
David Dale  
Beth Davis  
Thomas Davison



Ellen De Roche  
Doug de Stwolinski  
Jim Dinsmore  
Sher Dobratz  
Laura Duke



Gin Dyer  
Ester Edelberg  
Rick Edelblut  
Henry Eggers  
Kirk Eicholtz



Sharon Elliott  
Brenda Elrod  
Glenn Engelhart  
Beth Erickson  
Cheryl Evans





Laura Faibish  
 Carole Fell  
 Karen Figlioli  
 Tricia Fortson  
 David Fox



Carol Frechette  
 Rob Gabbard  
 Cail Garcia  
 David Garrett  
 Nancy Garrick

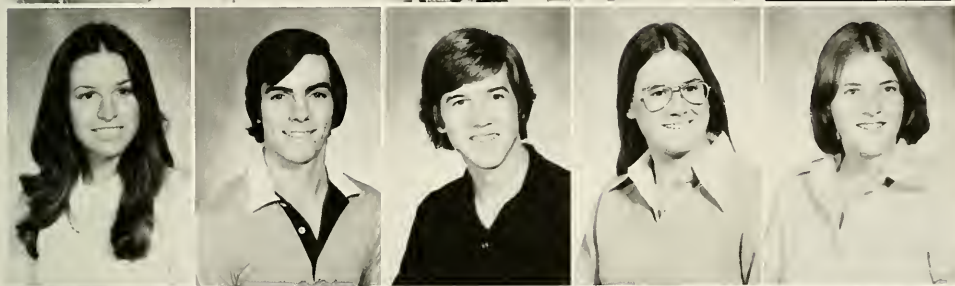

Julie Clocker  
 Steve Goozee  
 Jim Gordon  
 Maura Gorman  
 Susan Gorman



Bill Grebe  
 Clayton Green  
 Chris Greene  
 Matthew Griffin  
 Dave Griner



Robert Hallis  
 Susan Hampel  
 Ann Harrison  
 Steve Haas  
 Mark Heartfield

Dave Hill  
James Hill  
Susan Hopkins  
Jeff Horey  
Craig Howell



Kate Hoyer  
Barbara Hunt  
Lyle Hutchins  
Karl Hutchinson  
Bruno Isings



Rob Roy Ives  
Gary Jackson  
Karen Jackson  
Andrea Jernigan  
Chris Johnson



Dale Jonardi  
Amy Jones  
Christie Jones  
Tony Julian  
Anne Karay



Mary Karrer  
Mary Karres  
Tom Kaufmann  
Jerri Kautsky  
Greg Kay





James Kelley  
Kelly Kirkland  
Lauri Kirsch  
David Kline  
Michael Khuesner



David Kurjan  
Ken Kvinge  
Tracy Lamb  
Howard Langston  
Doug Laseter



Garfield Lear  
Patricia Lee  
Thomas Lee  
Greg LeFils  
Jonathan Locke



Michele Loughran  
Diana Luka  
Katherine Lyon  
Phyllis Mahoney  
Cheryl Manning



Thomas Marshall  
Matthew Martin  
Liz McFarland  
Charles McRae  
Leigh Meadows

Stephanie Meeks  
Melody Merrell  
Louise Milani  
Ross Miller  
Margaret Mo

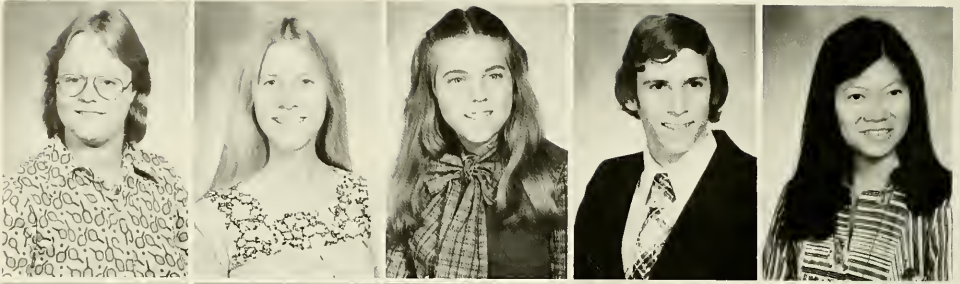

Joe Montgomery  
Mark Moyer  
Carolee Musselman  
Patty Nagle  
Walter Nason



Steve Nichols  
Carl Nickens  
Larry Nikula  
Richard Niles  
Joe North



Kathy Pappas  
Susie Patterson  
Larry Perkins  
Kristen Petterson  
Mike Phelan



Kathy Phillips  
Donna Piccirilli  
Scott Plakon  
Susan Plummer  
Pierrette Price







Mark Pridmore  
Cely Ramirz  
Susan Redman  
Beth Roberson  
Greg Roberts



Darcy Robinson  
Michael Robinson  
Cindy Rooks  
Patti Rush  
Amy Sampey



Regina Sargent  
Nina Sawon  
Mary Schramm  
Lisa Schultz  
Vicki Scola



Valorie Scott  
Vicki Seamon  
Brad Segal  
Linda Shepherd  
Dan Shields



Beth Sindy  
Ingrid Hera Sing  
Tim Smith  
Rufus Smith  
Scott Soper

Scott Spence  
 Carol Springstead  
 Tom Stahl  
 David Stevenson  
 Marie Stidham



Michael Strobeck  
 Susan Stroud  
 James Tanous  
 Susan Taylor  
 Timothy Taylor



Michael Temoshchuk  
 Brian Templin  
 Ralph Thacker  
 Ken Thwing  
 Lee Tucker

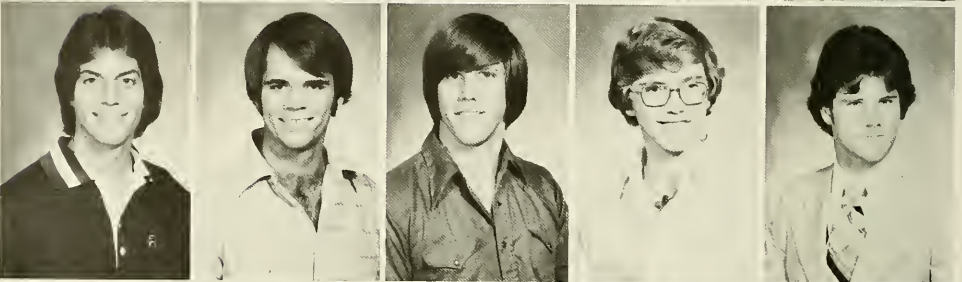

Becky Van der Lugt  
 Amy Voohris  
 Leonard Wagers  
 Alexis Walker  
 Carole Weber



Yvette Webster  
 Christian Wemmers  
 Debbie West  
 Terri Wester  
 Terry White





Debbie Whiting  
Denise Wike  
Mary Wilcox



Karen Williams  
Wendy Williams  
Leslie Williams



Katy Workum  
Lahneen Wright  
Marilyn Wurth



John Yanchek





# S P O R T S

# S O C C E R



Coach Gary Deckert had positive thoughts for his relatively young team. He said, "A little more experience promises a good team. I'm pleased with what we've done. We have an excellent organization to work with."

"Injuries were a factor this year. In addition to game injuries, we've been hindered by a car accident and a shark bite incident." Next year Coach Deckert will look to returning men Sal Sanchez, Mark Oppenheim, Ed Fitzgerald, Derek Maul, and Virgil Shepherd to compliment for departing seniors Phil Flournoy, Mike Irely, Hoke Maroon, and Ward Swain.















Bottom Row: Charles Black, Cary Cox, Barry Kane, Dave Hill, Mark Oppenheim, Carl Vinson, Mark Harlee, Todd Kennedy. Middle Row: Chuck Flournoy, Ward Swain, Marvin Lindroth, Jim Massinello, Sal Sanchez, Ed Fitzgerald, Hoke Maroon, Ed Hedrick, Mike DeLuca, Phil Flournoy. Top Row: Coach Robin Dietrich, Paul Nick, Dermot O'Neill, Mike Ire, Derek Maul, Keith Gold, Kirk Griffith, Mark Berry, Steve Doran, Virgil Shepherd, Bob Koslow, Coach Cary Deckert.

# B A S K E T B A L L



How could they lose under someone like Coach Jim Bambrick? Well, they did, but through no fault of his. Stetson's women's basketball team lost more than they won, but being only three years old, they are still more or less in the building stages. However, even with a lack of an adequate number of players, this season was a great improvement over the past two years, ending with a record of 11-14. Most of the team members will be returning next year and look forward to great successes.



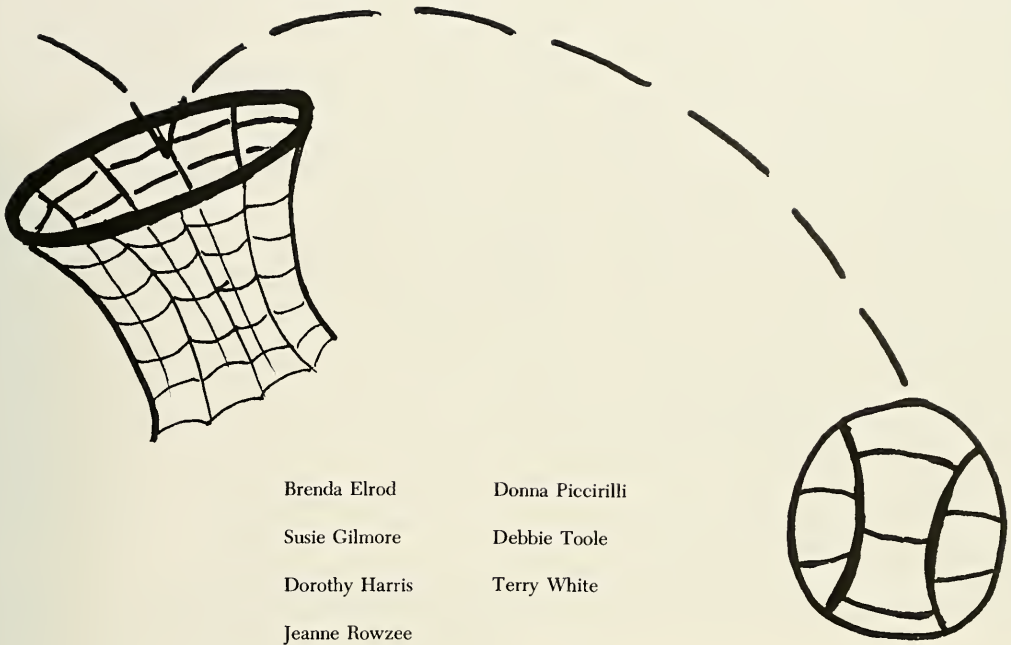

B  
A  
S  
K  
E  
T  
B  
A  
L  
L



Above—Hatters storm court; Below left—Glen Wilkes Jr. pushes up court; Below right—“Sugar Pie” Cuyie is ready to zero in on two; Opposite Page—Top left—Mel “Dr. Dunk” Daniels shows his outside form; Top right—David Purdue rides through a crowd; Bottom right—Kevin “Silk” Tucker struts his stuff.

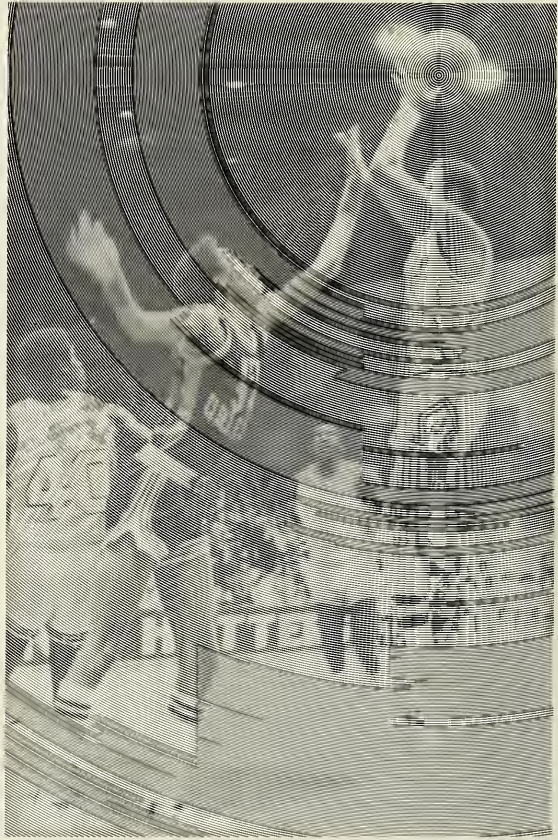





Bottom Row—James Pitchford, Lancy Baylis, Kevin Tucker, Glen Wilkes Jr., David Purdue, Curt Forrester. Top Row—Wilbur Montgomery, Marty Schuette, Albert Johnson, Mike Kirk, Allen Schwartz, Greg Guye, Mel Daniels.









Dave Purdue has some unique features which are very advantageous, such as his extra pair of arms (right), however he is very camera shy (below). Far right, Purdue and Daniels await their turn. Lower right, it's Purdue again. Middle, Curt Forrester is clear for two points.





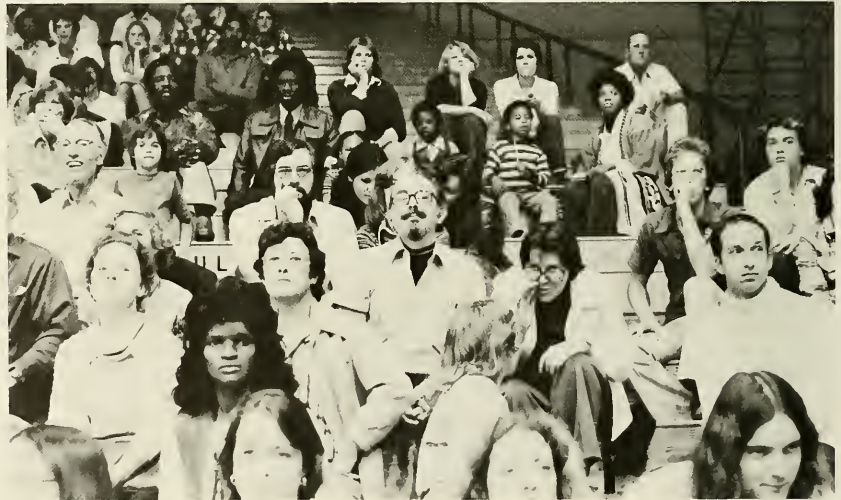



Stetson came in second in the exciting 1977-78 *Hatter Classic*. In two nights of top basketball, Stetson defeated Arkansas, but lost to New Orleans, who left Deland as champions of the doubleheader. Left is Dave Purdue with the trophy for second place. Outstanding players named were Kurt Forrester and Mel Daniels (no surprise.)

At halftime the second night, the 1978-79 *Miss Hatter* was announced. Standing with Dr. Pope Duncan below are runner-up Diane Tobin, 1977-78 *Miss Hatter* Barb Kvinge, pageant chairman Barb Knipper, and the new *Miss Hatter* Leslie Howell.



# H A T T E R C L A S S I C



The Homecoming basketball game was an exciting culmination to a weekend of activities. Stetson had suffered a defeat at the hands of the University of South Florida's Bulldogs earlier in the season; this time it was USF's turn to suffer. The Hatters played an excellent game and came out with a decisive victory over USF, much to the pleasure of a packed gymnasium of students and alumnae.



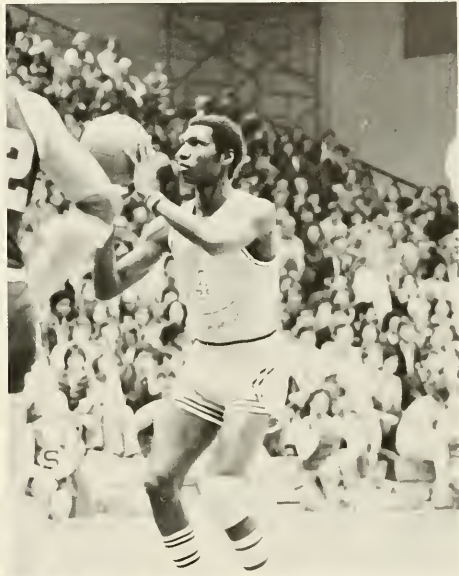

H  
O  
M  
E  
C  
O  
M  
I  
N  
G

V  
O  
L  
L  
E  
Y  
B  
A  
L  
L





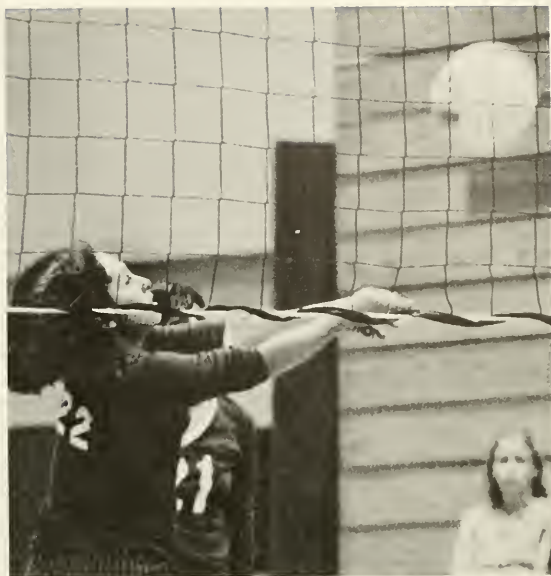

Kathy Bevington  
Laura Duke  
Susie Gilmore  
Maura Gorman  
Dorothy Harris  
Starr Hutchins  
Tricia Johnson  
Marina Love  
Sue Overvold  
Diane Rodriguez  
Beth Sklenar  
Debbie Toole

The volleyball team under Coach Sharon Shepherd suffered a rather discouraging season this year. Playing a tough schedule, they still managed a number of wins and learned much that will be valuable in the future. With most of the team returning next year, they look forward to a more exciting and rewarding season next winter.

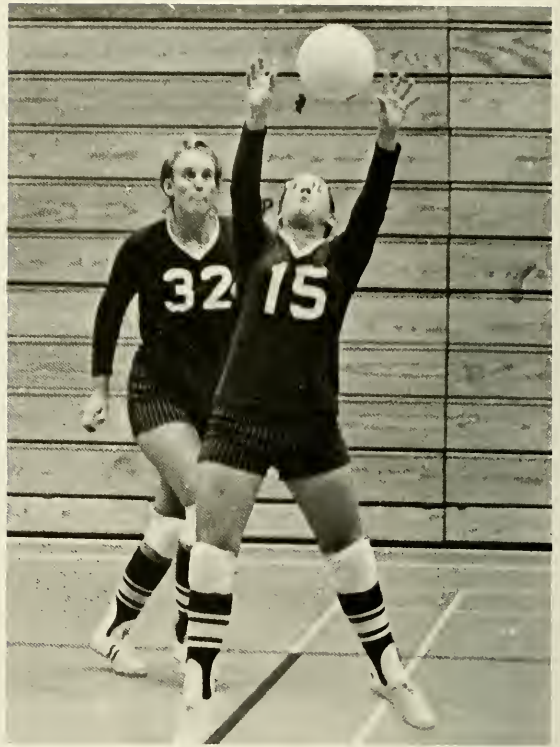



# CHEERLEADERS

With a new coach, new uniforms and some new stunts, the cheerleaders seemed to pick up new enthusiasm and spirit to help cheer the Hatters to a winning season. Under their coach Jan Carey and captain Colleen Mahoney their liveliness inspired students and fans alike, and will no doubt carry into next year.





# H G A O T S







Left to right: Kelly Jones, Starr Hutchins, Trish Wilson, Sheila O'Neal, the Hat, Pam Williams, Bobbi Royer, Colleen Mahoney, Susie Stroud.



# R A H

# T E N N I S

Having several very successful seasons behind them, and under the guidance of coach Sandy Bean, the women's tennis team was destined for another big year. They placed first in the regional tournament and were highly favored to win the state championship for small colleges. There was just no competition for top players Mandy Parsons, Joan Kreider and Sue Overvold as well as the rest of the lady Hatters.



Standing: Jill Jinks, Marie Stidham, Joan Kreider; Sitting: Mandy Parsons, Sue Overvold, Patti Nagle, Gigi Garcia, Jill Allman, Mary-Ellen Bennett.





# T E N N I S

Under the guidance of Coach Ray Hussey and with the returning talents of several players, the men's tennis team showed great improvement over the past few years. They played a tough season, but had the stuff to take both singles and doubles, ending with an excellent record and looking forward to an even better season next Spring.

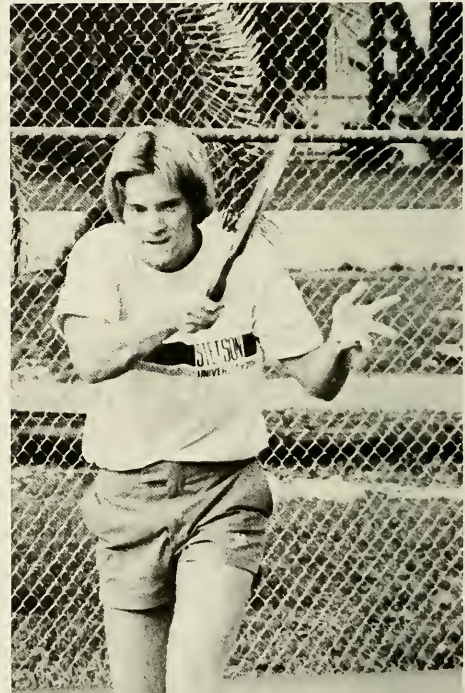

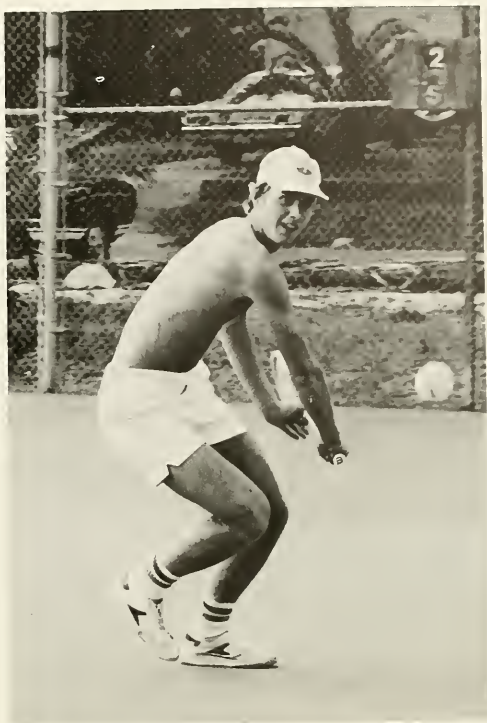

Standing: Jim Butterfield, Chuck Hall, Bill Ward, John Tucker; Kneeling: Coach Ray Hussey, Mark Siegal, Mickey Nolan, Bill Stover, Chip Winston.

# B A S E B A L L



Head Coach Ward and assistant Coaches Dunn and Moyer expect nothing but the best from their baseball players and that's what they get. Looking back at several extremely successful seasons and with the return of a great number of veteran players, the team couldn't do anything but win. The hitting Hatters had excellent coaching and much of their own cooperation and teamwork to rely on. (One could imagine being named Player of the Week as somewhat of an incentive, not to mention the watchful eyes of the ever-present Bat-girls.)



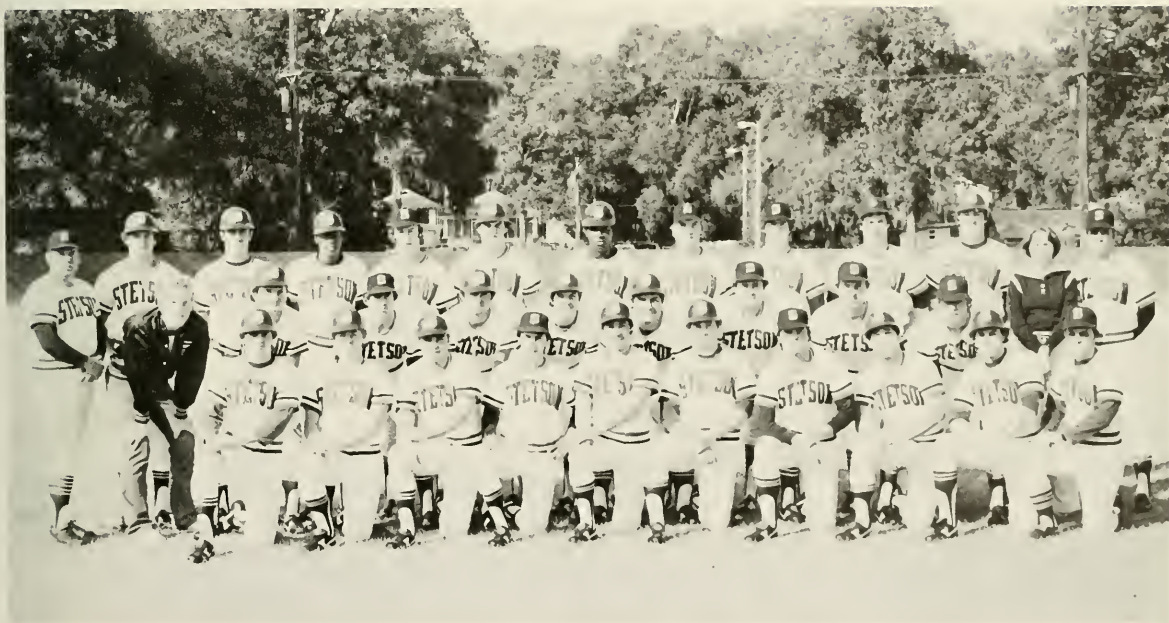

Top row: Coach Ward, Kurt Langsenkamp, Mike Piermatteo, Ted Kendricks, Rich Cheston, Eddy Danson, Tyron Tinsley, Ron Hartman, Charlie Mulfinger, Bill Swaggerty, Kirk Eichottz, Leslie Williams, Coach Dunn; Middle row: Larry Hartman, Steve Sears, Rick Hall, Doug Dowdy, Danny Williams, Mike Manning, Jim Hakes, Ron Pearce, Rebel Taylor; Bottom row: Bob Shaffer, Matt Starrett, Al Guerra, Mike McClelland, Louis Bazzano, David Miller, Steve Bieri, Keith Cali, Brian Brangi, Coach Moyer.

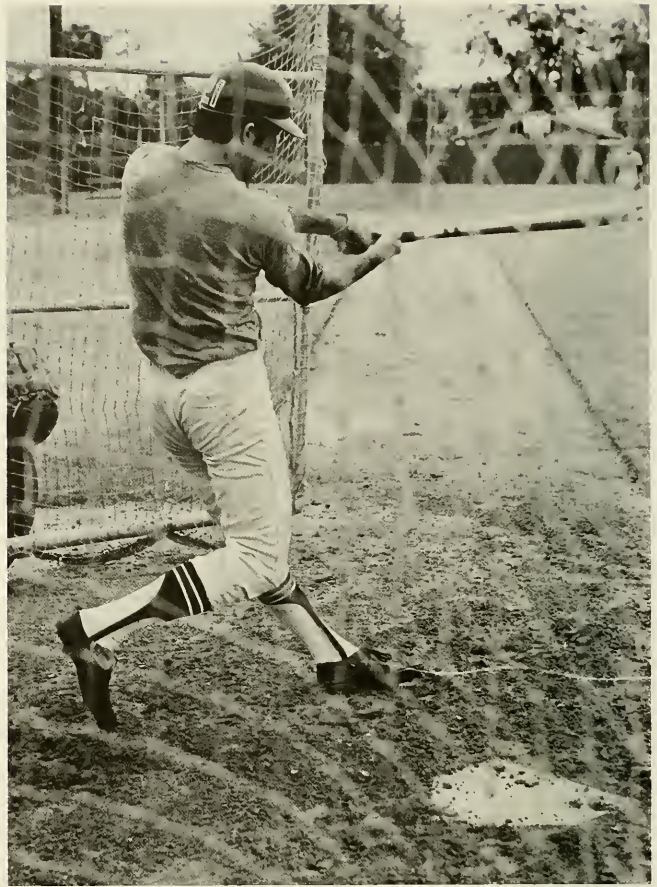

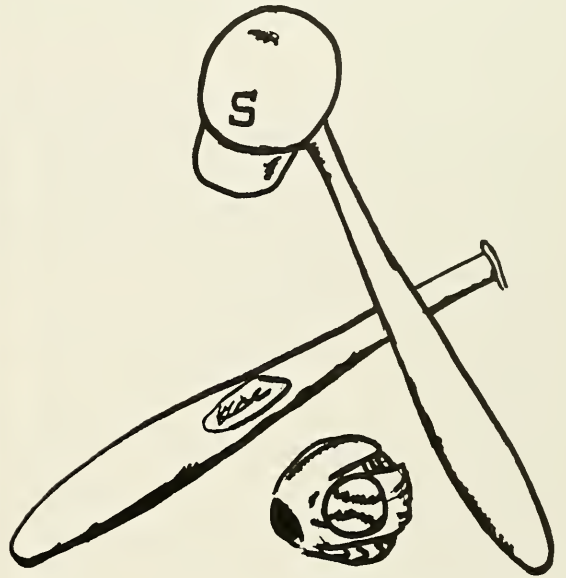
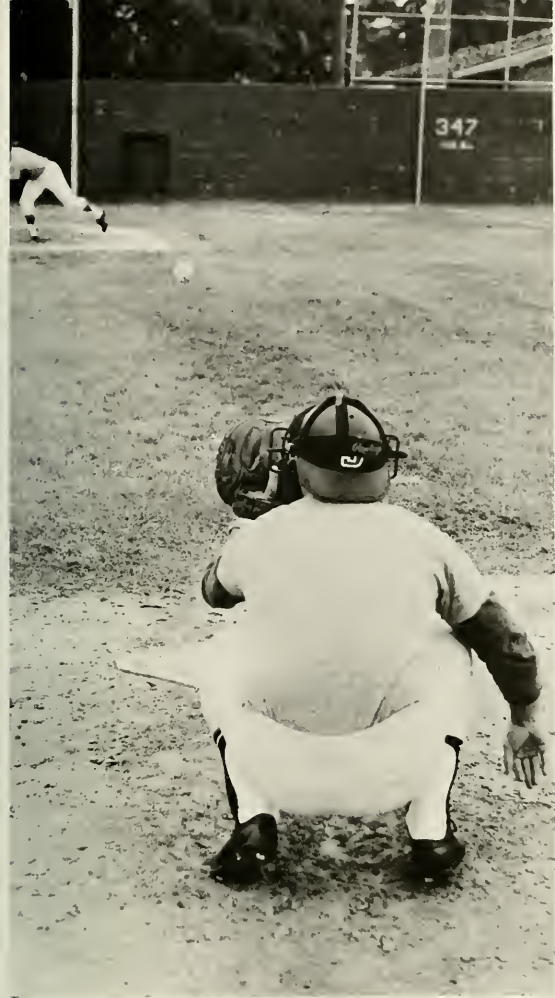







# GOLF

With the success of past years and talents of several returning players, the golf team looked forward to nothing less than an excellent season. In practice out at Southridge, they showed off the stuff necessary to be an impressive competitor. Coach Weickel has led the swinging Hatters long enough to know the ropes and provide the kind of advice and suggestions needed. So . . . there they go, and . . . Four!!

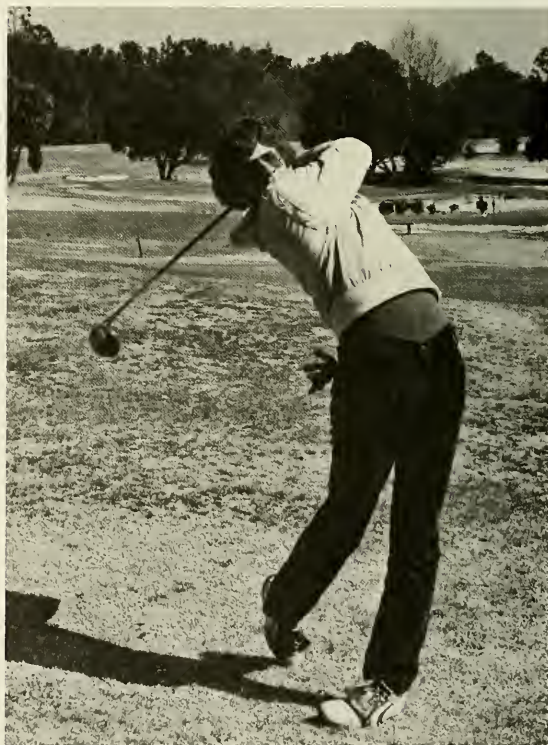



Top row: Coach Weickel, Mike Sullivan, Kirk Davis, Doug Laseter, Mark Hartfield; Bottom row: Pete Williams, Gary Sassu, Craig Howell, John Cavanaugh; Not pictured: Jep Barbour.







S  
T  
E  
T  
S  
O  
N



Dear Alma Mater, smile upon thy children!











Gladly we greet thee, altogeter lovely;







Peace be within thy classic halls and temples,  
Hail, Alma Mater dear!









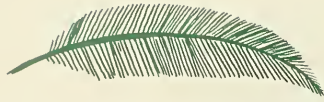

# "THE SYMBOL OF GIVING"

G  
R  
E  
E  
N  
F  
E  
A  
T  
H  
E  
R

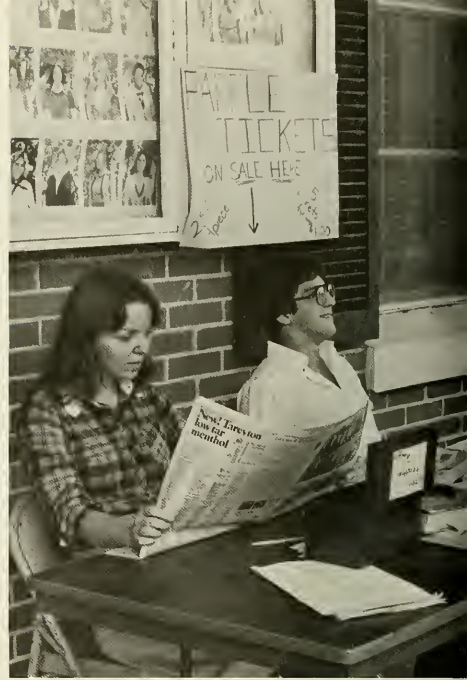





It all began twenty-three years ago when a group of students decided to form a committee to raise money for needy institutions. They began collecting pennies and dimes from their fellow students. In return, the peers were given a green feather to symbolize thanks. As a result the name "Greenfeather" was established, and the tradition returns year after year.







Hail to the heroes  
who have gone before us.  
Young men and maidens,  
filled with true devotion!









Bright is their glory,  
fadeless and undying,  
Hail to our heroes gone!









Hail to our classmates,  
bound by ties ne'er broken;  
Here once again we pledge  
our vows of friendship;

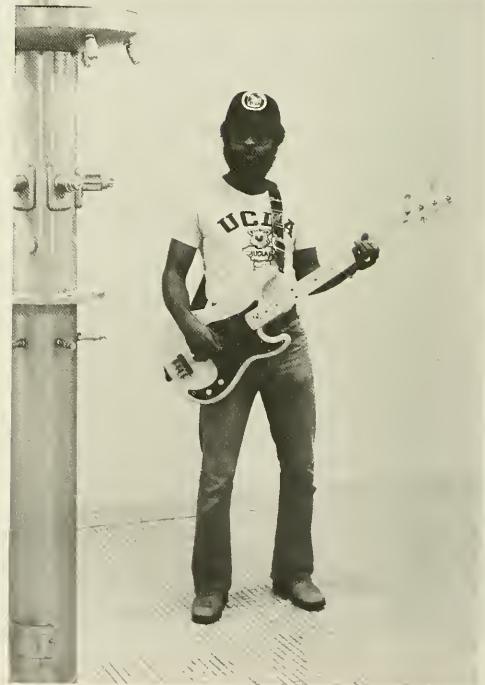



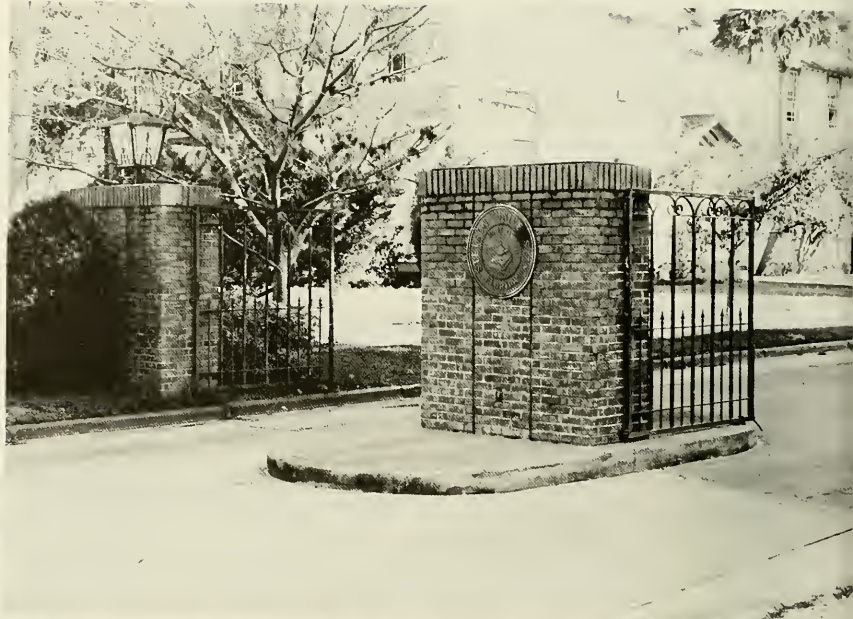



# H O M E C O M I N G

Stetson's 58th annual Homecoming was highlighted by a dinner with Max Cleland, a sell-out concert featuring comedian Steve Martin, and a Hatter basketball victory.

Approximately 600 alumni attended the alumni dinner which featured guest speaker Max Cleland. A graduate of Stetson, Cleland is the administrator of the Veterans Administrations.

An estimated 4,900 people turned out for the Saturday afternoon concert with Steve Martin. Martin is well-known for such gags as the arrow-through-the-head, the nose and glasses, "Fun Balloon Animals", and, of course, his ever-popular statement—"Excuuuuuuusse Me!"

The final big event of the weekend was the basketball game. The largest crowd of the season jammed into the Edmunds Center on Saturday night to watch Stetson's 86-74 Homecoming victory over the University of South Florida.



Steve Martin



Max Cleland, Mrs. Duncan, Dr. Duncan







# INAUGURATION

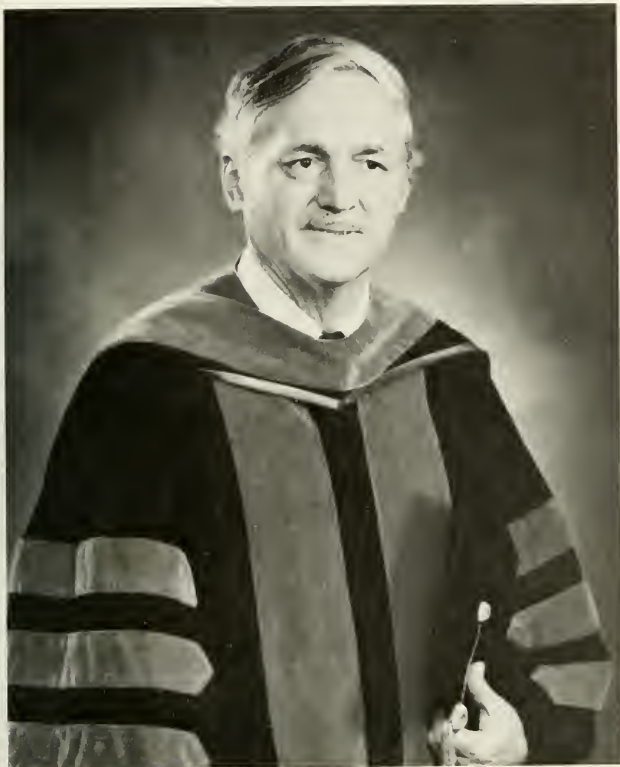

Dr. Pope Alexander Duncan

Representatives of about 200 colleges, universities, and learned societies joined more than 100 members of the faculty and staff of Stetson University in the academic procession which preceded the formal inauguration of Dr. Pope Alexander Duncan as the seventh president of Florida's oldest institution of higher learning.

The ceremony was grounded in ancient academic tradition. The representatives of the universities filled in, led by the man from the oldest in the nation—Harvard. Dr. Duncan came last in the procession behind the Stetson mace bearer. Dr. J. Ollie Edmunds, Chancellor of the university, presided during the service, and Dr. John Pelham, chairman of the board of trustees, conducted the investiture of the new president with the presentation of the traditional symbols of office—the charter and presidential medallion.

In his inaugural remarks, the new president issued a four-point moral and intellectual charge to the community, to the faculty, and to the student body. He spoke of the need in the university to produce unity in the curriculum, to provide leadership through a commitment to a set of values, to respond to the needs of the adult community, and to find ways to finance higher education in a time of a shrinking student market and inflating costs. Dr. Duncan concluded his statements by saying "I am not frightened by those who would write off the independent college. Certainly some will fail—but not institutions with tradition, commitment, a clear mission, quality, and a constituency—and Stetson has them all."





Brave hearts and true hearts sound aloud the chorus,  
Long live our comrades dear!









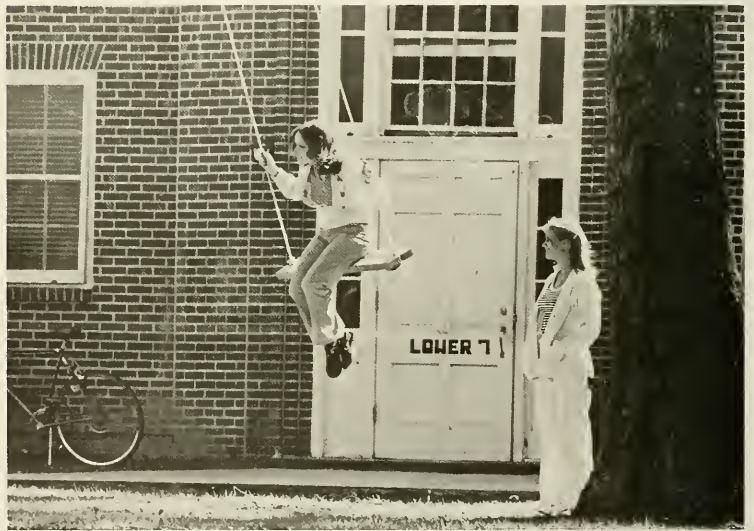

Dear Alma Mater, tenderly thy children  
Gather, and bring to thee gracious salutations;





Comrades, your voices lift once again in chorus;







Hail, Alma Mater dear!









A  
L  
P  
H  
A  
  
C  
H  
I  
  
O  
M  
E  
G  
A



Alpha Chi Omega was founded in 1885 at DePauw University in Greencastle, Indiana. The Gamma Chi chapter at Stetson was founded in May of 1957. The badge of Alpha Chi is the golden lyre, its colors are scarlet and olive green, and the flower is a red carnation.

This year's officers are: President—Susan Strates; 1st Vice President—Leigh Shipley; 2nd Vice President—Diane Zimmerman; Treasurer—Bonnie Leighty; Secretary—Kim Swoyer.





Alpha Kappa Alpha was founded in 1908 at Howard University, Washington D.C. The Epsilon Omicron chapter of Alpha Kappa Alpha was founded at Stetson on December 10, 1969. Their symbol is the ivy, their colors are salmon pink and apple green, and their flower is the pink tea rose.

This year's officers are: Basileus—Valerie Dawkins; Secretary—Brenda Wilcox; Treasurer—Wanda Williams; Dean of Pledges—Sharon Worthy; Song Leader—Sharon Davis.



A  
L  
P  
H  
A  
  
K  
A  
P  
P  
A  
  
A  
L  
P  
H  
A

A  
L  
P  
H  
A  
  
X  
I  
  
D  
E  
L  
T  
A



Alpha Xi Delta was founded at Lombard College in Galesburg, Illinois, on April 17, 1893. The badge of Alpha Xi Delta is the golden quill studded with pearls. The colors of Alpha Xi are double blue and gold, and their flower is the pink Killarney rose.

This year's officers are: President—Beth Pope; Vice President—Susan Corlew; Treasurer—Leslie Whittern; Pledge Trainer—Lisa Miller; Rush Chairman—Laurie Messer.





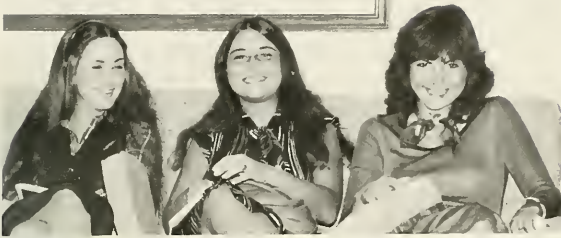

Delta Delta Delta was established on Thanksgiving Eve, 1888, at Boston University. The Alpha Delta chapter, founded at Stetson in 1913, is the oldest Tri-Delta chapter in Florida. The Tri-Delta badge is the stars and crescent, their colors are silver, gold and blue, and their flower is the pansy.

This year's officers are: President—Missie McCarthy; Vice President—Charlotte Breed; Chaplain—Debbie Damiani; Pledge Trainer—Jill Jinks; Treasurer—Margi Davis.

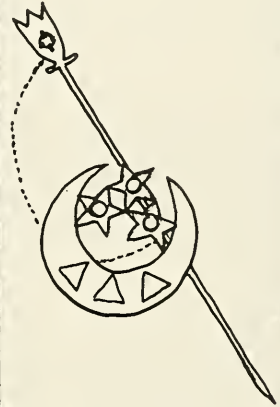

DELTA  
DELTA  
DELTA



Phi Mu Fraternity, the second oldest sorority in the United States, was chartered in 1852 at Wesleyan College in Macon, Georgia. The Stetson chapter of Phi Mu, Alpha Xi, was chartered in 1949. Phi Mu's badge is the shield of gold, her colors are rose and white, and her flower is the rose carnation.

This year's officers are: President—Lisa Watkins; Vice President—Amanda Gable; Secretary—Lynne Kiser; Treasurer—Melodye Gaskin; Pledge Trainer—Katie Burgess.



P  
H  
I  
  
M  
U



Pi Beta Phi was founded in 1867 at Monmouth College in Monmouth, Illinois. The Florida Alpha chapter was established in 1913, making Pi Beta Phi the first national Panhellenic organization on the campus. The Pi Phi badge is the golden arrow, their colors are wine and silver blue, and the flower is the wine carnation.

This year's officers are: President—Susan Perry; Vice President of Moral Advancement—Linda Pfieauf; Vice President of Mental Advancement—Rody Dunlop; Vice President of Social Advancement—Tracey Sutherland; Treasurer—Barbara Timmons; Secretary—Jodi Bergstrom.



P  
I  
B  
E  
T  
A  
  
P  
H  
I

# Z E T A T A U A L P H A



On October 15, 1898, Zeta Tau Alpha was founded at Longwood College in Farmville, Virginia. The Beta Psi chapter of Zeta Tau Alpha was installed at Stetson University in 1934. Zeta's badge is the crown and shield, their colors are turquoise blue and steel gray, and their flower is the white violet.

This year's officers are: President—Marian Dickens; Vice President—Debi Nemes; Pledge Trainer—Marvina Perez; Secretary—Debbie Barrett; Treasurer—Patti Brimmer.





Delta Sigma Phi was founded in 1899 at the College of the City of New York. The local chapter, Alpha Chi, was installed at Stetson in 1925. Their colors are Nile Green and White and their flower is the white carnation.

This year's officers are: President—James Montague; Vice President—Terry Tenland; Treasurer—Scott Strickland; Secretary—Dennis Long; and Pledge Master—Donn Bordonaro.



D  
E  
L  
T  
A  
  
S  
I  
G  
M  
A  
  
P  
H  
I

L  
A  
M  
B  
D  
A  
  
C  
H  
I  
  
A  
L  
P  
H  
A



Lambda Chi Alpha was founded at Boston University on November 2, 1909. Zeta Tau chapter at Stetson was installed in April of 1949. The flower of the fraternity is the white rose and the colors are purple, green and gold.

This year's officers are:  
President—Alex Peterman; Vice President—John Conrad; Treasurer—Joe Stepan; Secretary—Darryl Bishop; and Pledge Trainer—Dan Howell.





Phi Sigma Kappa was founded at the Massachusetts Agricultural College (now the University of Massachusetts) on March 15, 1873. The Kappa Hexaton chapter was established at Stetson in 1974. Their colors are magenta and silver, and their flower is the red carnation.

This year's officers were: President—Frank DeMarsh, Vice President—Lee Murrill; Secretary—Tom Armour; Treasurer—Ed Ray; Inductor—Clint DeMarsh; Sentinel—Clyde Brannen.

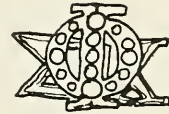

P  
H  
I  
  
S  
I  
G  
M  
A  
  
K  
A  
P  
P  
A



March 1, 1868 was the founding date of the Pi Kappa Alpha Fraternity at the University of Virginia. Delta Upsilon chapter of Pi Kappa Alpha was founded at Stetson on March 31, 1951. The fraternity flower is the lily-of-the-valley and the colors are garnet and gold.

This year's officers are: President—Russ Martin; Vice President—Don Blum; Treasurer—Kevin Elgrim; Secretary—Bill Baker; Pledge Trainer—Brian Spickard.

P  
I  
K  
A  
P  
P  
A  
A  
L  
P  
H  
A







Pi Kappa Phi was founded at the University of Charleston, South Carolina in 1904 and gave to Stetson the Chi Chapter in February of 1921. The fraternity's colors are gold and white and their flower is the red rose.

This year's officers are: Archon—Ricky Miller; Chaplain—Clif Kennedy; Treasurer—Bill Teat; Secretary—Ed Miller; Historian—Jim Matthews; Warden—Robin Frierson.



P  
I  
  
K  
A  
P  
P  
A  
  
P  
H  
I

S  
I  
G  
M  
A  
  
N  
U



Founded at the Virginia Military Institute in 1869, Sigma Nu became the first chartered national social fraternity at Stetson when the Delta Mu Chapter was established in 1913. The Sigma Nu's colors are black, white, and gold and the fraternity flower is the white rose.

This year's officers are: Commander—Paul Bickel; Lt. Commander—Gary Mills; Arcas—Bill Belmont; Pledge Marshal—Bob Page; Recorder—Scot Fenlon.





The Florida Beta Chapter of Sigma Phi Epsilon established itself at Stetson in February of 1949. Sigma Phi Epsilon National was founded on November 1, 1901 at Richmond College in Virginia. The Sig Ep's colors are red and purple and their flower is the red rose.

This year's officers are: President—Mark Storey; Vice President—John Cook; Secretary—Tim Keener; Controller—Darryl Richards; Pledge Trainer—Dave Dane; Social—Joe Leo.



S  
I  
G  
M  
A  
  
P  
H  
I  
  
E  
P  
S  
I  
L  
O  
N





TOGETHER



## HATTER STAFF

Kaycie Preston—Editor-in-Chief  
Sharon Parker—Business Manager  
Charlotte Breed—Asso. Editor

Suzanne Banas—Organizations  
Lynn Heard—Classes  
Florrie Hopkins—Faculty/Administration  
Lisa Thomason—Sports  
Charlotte Breed—Greeks/Student Life  
Marie Causey  
Rudy Lynch  
Angela Smith  
Julia Johns  
Susan Hampel  
Tricia Fortson  
Becky Van der Lugt  
Beth Cumber

## PHOTOGRAPHERS

Mark Elias—Chief Photographer  
Dennis Dunn  
James Tanous (JT)  
Gary Potts  
Tom Kaufmann  
Nancy Garrick  
Shelly Childers





Y  
E  
A  
R  
B  
O  
O  
K



Kappa Delta Pi is an honorary organization for Stetson students majoring in education. It sponsors programs of interest to members and service projects for students and the community. Officers: President—Michel Redlow, V-Pres—Candy Warton, Secretaries—Debbie Boerrhoefer, Carrie Botto, Treasurers—Laurie Schafer, Debbie Barrett, Programming—Kemi Geren.

K  
Δ  
Π



G  
Y  
M  
N  
A  
S  
T  
I  
C  
S



Though small, the Gymnastics Club is very active. Established this year, they hope to compete with other schools and become an active Stetson organization. Officers: President—Bobbie Royer, V-Pres—Marie Causey, Secretary—Jim Ball, Treasurer—Beth Cumber.



The Judiciary Council is a group of dedicated students elected by the student body. They hear student cases and judge them in accordance with proper parliamentary procedure. Officers: President—Beth Fogle, V-Pres—Ricky Miller, Secretary—Beth Zellar, Parliamentarian—Greg Romano.



# J U D I C I A R Y



# K A R A T E

The Stetson Karate Club is involved with people from the entire Deland community. The members participate in a class taught by William Liquori, who has earned a seventh degree black belt. Future activities include a demonstration and a tournament in the Edmunds Center. Officers: President—Mark Miller, V-Pres—Dan Defrezo, Secretary—Joe Cooper, Treasurer—Mike Beal.

The Interfraternity Council is comprised of representatives from each fraternity on campus. Some of their projects were a sign for frat row, a Greek weekend, and IFC band parties for the entire campus. Together with Panhellenic, they produced a freshman register and Thanksgiving for the needy. Officers: President—Dan Harrington, Treasurer—David McKinney, Secretary—Pete Peterson.

I  
F  
C



S  
A  
A  
S



The Stetson Afro-American Society is one of Stetson's service organizations. Some of their projects are a Christmas party for school children, Thanksgiving baskets and fund raisers for the Negro College Fund. Officers: President—Larry Taylor, V-Pres—Starr Hutchins, Secretary—Yvette Jenkins, Treasurer—Sherry Lovett, Activities Chairman—Brenda Wilcox.

Canterbury House is Stetson's Episcopal youth group affiliated with St. Barnabas Church. They play an active role in various campus activities and on the Religious Life Council. Activities include trips to various places. Officers: Senior Warden—Jack Scallera, Jr. Warden—Chuck Parks, Treasurer—Hugh Cairns, Secretary—Kay Yingling.



C  
A  
N  
T  
E  
R  
B  
U  
R  
Y



B  
B  
B

Tri-Beta is a Biology honorary that emphasizes community service. Some activities have included taking foster children skating, and getting involved with Greenfeather. Officers: President—Vic Mickunas, V-Pres—Marcelle Williams, Secretary—Kirk Davis, Historian—Mimi Jeruigan.

R  
O  
T  
C  
  
C  
A  
D  
E  
T  
S

The ROTC Cadet Staff is Cadet Lieutenant Colonel Thomas Moore—Battalion Commander; Cadet Major Kathryn Stone—Public Relations of Intelligence; Cadet Captain Russel Blocker—Supply Officer.



The ROTC Cadet Colour Guard is a team which marches with the flags at parades and the opening of all basketball games. They are a special drill team, which is responsible for making up routines besides the normal marches.



The Baptist Campus Ministry is one of Stetson's largest clubs. They sponsor many activities to involve the student with the community and with God.

The Officers: President—Bob Buchanan; Secretary—Grace Vaughan; Director of Fellowship—Ginnie Kirkwood; Special Activities—Carrie Botts; Recreation—Joel Manning; OutReach—Reece Sherman; Worship—David Fluker; Faculty Advisor—Professor Mark Aulick.



# B C M



The Stetson Union Board is one of the most exciting organizations at Stetson. The SUB sponsors concerts, movies and camping trips. Also the SUB rents canoes, camping equipment and refrigerators to students. They operate the Cue Room and WHAT—Stetson's radio station. Officers are Pete Brockway—President; Jim Lytton—Vice Pres.; Benny Walker—Treasurer.

S  
U  
B



Φ  
B



Phi Beta is a professional musical fraternity for music majors and non-majors. They provide rushers for many recitals on and off campus. They are also responsible for quest artists.

Officers for the Stetson Jaycees are President—Mike Eachon; Vice-Pres.—Bill Oliver, Mark Thrash, Bill Dellecker; Secretary—Mike O'Brien; Treasurer—Bob Rivers. This is the first year for the Stetson JC society. Their purpose is to raise money to help the community.



J  
C



J  
U  
D  
O

The Judo club tries to promote judo as an art on campus. They sponsor tournaments on campus and help arrange for students to participate in off-campus tournaments. Bette Brown served as president this year; Dr. Rob Brady is the faculty advisor.

The Wesley Foundation is the United Methodist Campus Ministry providing fellowship and service activities from the Wesley House across from Hulley Tower. Officers are: President—Angel Fitzpatrick; Vice-Pres—Carolyn Schmidt; Secretary—Dana Rauschenberger; Campus Minister—Reverend Tom Cunningham.

W  
E  
S  
L  
E  
Y



K  
M  
E



Kappa Mu Epsilon is the Math Honorary Club for both majors and non-majors. They have meetings twice monthly with talks by math professors and guest speakers. Officers are: President—Chris Ohlweiler; Vice-Pres—Dorothy Fisher; Faculty Sponsor—Dr. Raymond Cannon.



Alpha Kappa Psi is Stetson's oldest and largest professional business fraternity. Activities this year included an industrial tour, co-sponsoring Career Fair, and publishing *Future*. Officers are: President—Thomas Cox; Vice-Pres—Daryl Bishop; Secretary—Janet Harris; Treasurer—John Kruszewski; Master of Rituals—Mahlan Houghton; Faculty Advisor—Kenneth Jackson.



A  
K  
Ψ

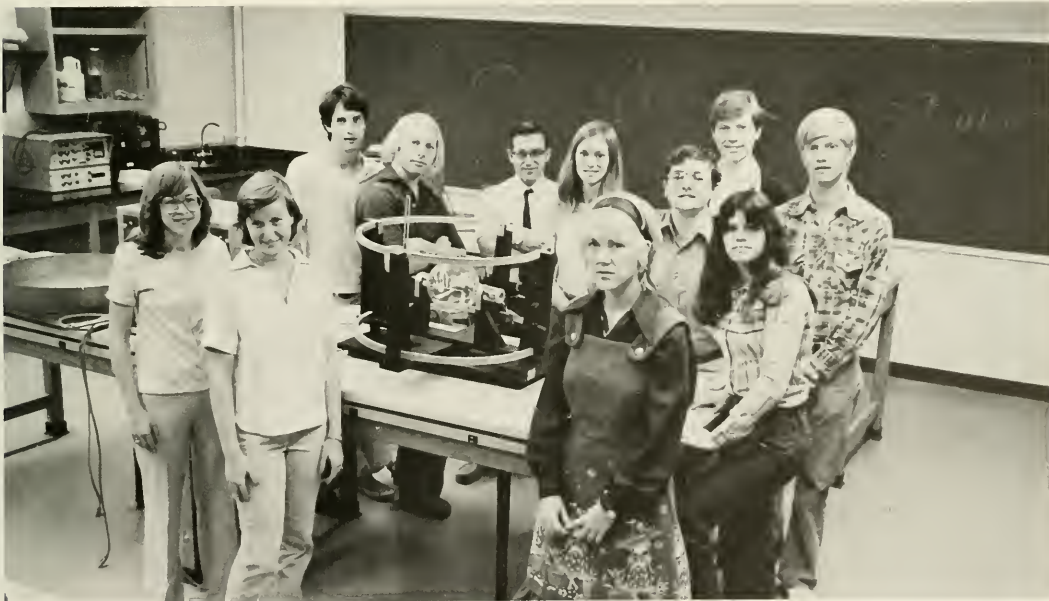

P  
H  
Y  
S  
I  
C  
S

The Society of Physics Students was organized for the purpose of bringing together those students interested in physics. It arranges for films, lectures and field trips. Officers are: President—Jill White; Vice-Pres—Charles Parks; Secretary—Treasurer—Thomas Moore.

The Phi Society is an honorary organization for freshmen who achieve a G.P.A. of 2.5 or above. They sponsor a Quiz Bowl in February and have an initiation banquet in the late Spring. Officers are: President—Beth Fogle, Secretary—Karen McIntyre, Treasurer—Jill White.

Φ  
S  
O  
C  
I  
E  
T  
Y



Γ  
Σ  
Ε



Gamma Sigma Epsilon is a National Honorary Chemical Society. There is an annual spring induction of students with 15 hours and a B average in chemistry. Projects include tutoring students and a possible trip to Oak Ridge, Tn. Officers: President—Ken Caster, Secretary—Vic MicKunas, Treasurer—Ray Kinsey, Sgt.-at-Arms—George Bebee.

Art Club sponsors openings for visiting artists showing their work at Stetson and field trips to museums. It also has "Pot Sales" to raise money for equipment and this year had a Halloween Costume party. Officers are: President—Lee Martin, Secretary—Lisa Thorsen.



# A R T



# M O R T A R

Mortar Board is the women's leadership honorary. They hold an annual Leadership Banquet in which the Tassel Award is given to outstanding women in each class. They also sponsor a leadership program during Orientation Week, a pancake breakfast and bake sales. Officers: President—Linda Harkness, V-Pres—Cindy Gilbert, Treasurer—Kathleen McComell, Secretary—Debbie Barrett.

P  
A  
N  
H  
E  
L  
L  
E  
N  
I  
C  
C  
i  
r  
c  
l  
e  
K

The Panhellenic is a group of representatives from all the sororities. This year the Panhellenic was awarded the National Panhellenic Committee Trophy for outstanding Greek spirit in social, community and campus involvement. They sponsor the candle-lighting, Greek week and projects with the Day Care Center.

The officers: President—Connie Jackson; Vice-President—Diane Zimmerman; Secretary—Meg Butler; Treasurer—Laurel Gentry. The Advisor: Marianne Moody.



The Circle K International is a club which promotes friendship and caring. They take people from the United Methodist Home on trips and picnics. They also have many fund-raising projects.

The officers are President—Mike Phelan; Vice-President—Bill Price; Secretary—Carrie Lauchner.

The Fellowship of Christian Athletes visits many retirement centers and needy families bringing gifts and dinners. They held the Dog-Patch Olympics for area F.C.A. programs.

The officers: President—Mike Manning; Vice-President—Phil Flournoy; Secretary—Dan Williams; Treasurer—Mike McClellan.



F  
C  
A



E  
T  
K

Sigma Pi Kappa is an honorary organization for outstanding work on student publications. (Reporter and Hatter)

The officers are President—Russell Schropp; Vice-President—Barb Knipper; Secretary/Historian—Jaime Richards; Treasurer—Frank McAloon.

## STETSON REPORTER STAFF

Russell Schropp—Editor-in-Chief  
Jamie Richards—Associate Editor  
Doug McFarland—Business Manager  
Frank McAloon—News Editor  
Paul Elmore—Cross Roads Editor  
Deven Hubert—Cross Roads Editor  
Rik Scarce—Sports Editor  
Dana Dunmire—Features Editor  
David Fox  
Rick Gaylord  
Bob Towson  
Janet Manning  
Amy Voorhis  
Pam Pasak  
Rafael Ayuso  
Jerry Barnette  
Kathleen Malloy  
Mary Lubbers  
Jim Rochford  
Carla Dudeck  
Barbara Schropp  
Kathy Phillips





S  
T  
E  
T  
S  
O  
N  
  
R  
E  
P  
O  
R  
T  
E  
R

Sigma Tau Delta is a honorary club for English majors. The club helps the students in their careers and studies. The officers are President—Julia Chipley; Vice-President—John Conrad; Secretary/Treasurer—Donna Clement.

Σ  
Τ  
Δ



S  
A  
C



The Student Affairs Committee is comprised of students and faculty which deal in non-academic area of student life. They coordinate and advise student organizations. They function as the presidential committee.



The Ministerial Association sponsors many projects with the Nursing Homes in the area and also they conduct the Sunday Ministry in Juniper Park.

Officers: President—David Younts; Vice-President—Chuck Grover; Secretary—Bruce Spence; Treasurer—David Flicker; Faculty Advisor—Dr. James Beasley; Out Reach—Robbie Best, Cheresé Popejoy, Shayla Coleman.



M  
A



Ψ  
Χ

Psi Chi is the national honor society in Psychology. It is geared to help students with academic excellence in psychology and to advance in their field with other students.

Officers: President—Phyllis James; Vice-President—Shelly Childers, Secretary—Susan Corlew; Advisor—Dr. Richard Kindred.

Hatter Holiday is a day in the Spring semester which is like a free and wild day. No school, no homework, all fun and games. Jim Lyton is in charge of the committee which plans the activities for this day.

# H O L I D A Y H A T T E R



# S P E A



South Florida Education Association is an organization for the education interns. The association helps them in their work and helps them find jobs after their intern training.

Student Assembly is the student government for Stetson University. They present student opinions, suggest improvements and propose changes in the student life and activities. They also provide counsel for students and expend monies for their projects.

President—(Fall) Ion Sancho, (Spring) Deb Farmer; Vice-President—(Fall) Deb Farmer, (Spring) Debby Miley.



# ASSEMBLY STUDENT



# ODK

Omicron Delta Kappa is a national honorary leadership fraternity for junior and senior men who show exceptional ability in leadership combined with intelligence and service.

Officers—President—Greg Humphries; Vice-President—Benny Walker; Secretary—Phil Flourmoy; Advisor—Dr. Joiner

Theta Alpha Phi is the theater fraternity. It sponsors plays for the enjoyment of the school and community. A few presented this year were "Hotel Paradiso", "Arms and the Man", "Play It Again, Sam" and "For Heaven's Sake". Officers: President—Kee Fortes, V-Pres—Julie Gallagher, Secretary—Candy Crooke, Treasurer—Vannan Grisham.

Θ  
Α  
Φ



Δ  
Τ  
Κ



Delta Tau Kappa is the sociology fraternity. They sponsor picnics for all sociology majors, the Wilson Visiting Fellows, and a scholarship fund for students. It also maintains a student lounge in Flagler Hall. Officers: President—Sharon Lee, V-Pres/Secretary—Nancy Hague, Treasurer—Russell Schropp.

Publications Board is comprised of representatives—editors, business managers—from the *Reporter* and *Hatter*, their faculty advisors, two representatives-at-large, a freshman rep-at-large, and an administrative rep (Dr. Borders). It functions as a sounding board for questions and problems concerning the publications. Officers: Chairman—Russell Schropp, Secretary—Dale Murphy.



P  
U  
B  
L  
I  
C  
A  
T  
I  
O  
N  
S



Φ  
Α  
Θ

Phi Alpha Theta is the history honorary for students who have taken at least 12 hours of history with a B+ average. Each year a delegate is sent to the national convention and various state conventions. Officers: President—Kathleen Chumley, V-Pres—Marie Causey, Secretary/Treasurer—Willi Wadsworth.

Scroll and Key is a senior organization designed to honor all those who have attained a grade point average in the top 5% of their class. Scroll and Key takes part in Awards Day.

The officers: President—Jeff White; Vice-President—Victor Mickunas; Secretary/Treasurer—Linda Harkness.

S  
&  
K



P  
Λ



Rho Lambda officers are President—Marvina Perez; Vice-President—Lisa Watkins; Secretary—Connie Jackson; Treasurer—Susan Corlew. Rho Lambda is the honorary organization for outstanding Greek women.

Phi Chi Theta is a national professional fraternity for students who are business and economics majors. They help the students get an inside point-of-view of what the business world is about and encourage cooperation among students.

Officers: President—Cindy Gilbert; Vice-President—Kathleen McConnell; Treasurer—Cyndie Frisbie; Secretary—Leigh Adams; Historian—Linda Mascio; Faculty Advisor—Maxine Patterson.



Φ  
Χ  
Θ



I  
N  
D  
I  
E  
S

The Indies are a group of young women who participate in the intramural program. They are not usually associated with a sorority. They have no officers but work together equally and with cooperation.

Homecoming was headed by Laurie Messer and Benny Walker who coordinated the Dance in Daytona plus the Steve Martin Concert. Also many other small events that took place through-out the entire week ending with the Basketball Game.

H  
C  
O  
M  
M  
E  
-  
I  
N  
G



G  
R  
E  
E  
N  
F  
E  
A  
T  
H  
E  
R



Greenfeather, a project to raise money for the needy, was put together by Kim Cavanaugh and Jinny Kirkwood. They coordinated the events like Miss Greenfeather and the carnival.



The Orientation Program was put together by Kathleen McConnell and Mahlan Houghton. Orientation Program was scheduled during the first week of school to help the new Freshman and transfer students.



O  
T  
R  
I  
O  
N  
E  
N  
T  
A  
-



P  
W  
E  
R  
E  
K  
E  
N  
D  
S

Debbie Barrett and Jerry Snell coordinated the Parents Weekend in March. They planned the events and programs plus tours for the parents, as well as examples what many of the classes had been doing.

Y  
D

The Young Democrats is a new organization at Stetson. They work closely with other students in conventions, health clinics, and Career Fairs. The officers are: President—Dave Maley. They are sponsored by the West Volusia Democrats.



PHOTO  
NOT  
AVAILABLE



Bill Belmont  
Sigma Nu

Alex Peterman  
Lambda Chi Alpha

Dan & Ellen Fitzgerald  
Pi Kappa Phi



David & Randy Erdman  
Sigma Phi Epsilon



Chip & Carol Jamerson  
Delta Sigma Phi



Jim & Carol West  
Pi Kappa Alpha

H  
O  
U  
S  
E  
  
P  
A  
R  
E  
N  
T  
S

CONRAD Staff: Head Resident—Chrissy Jones; Asst. Head Resident—Bonnie Wright; Resident Advisors—Liz Little, Debra Huyett, Mary Binz, Amanda Gable, Sharon Smythe; Staff Asst.—Cathy Taylor, Karen Canup, Kim Crosby, Jill White, Gail Schuck.

C  
O  
N  
R  
A  
D



E  
M  
I  
L  
Y

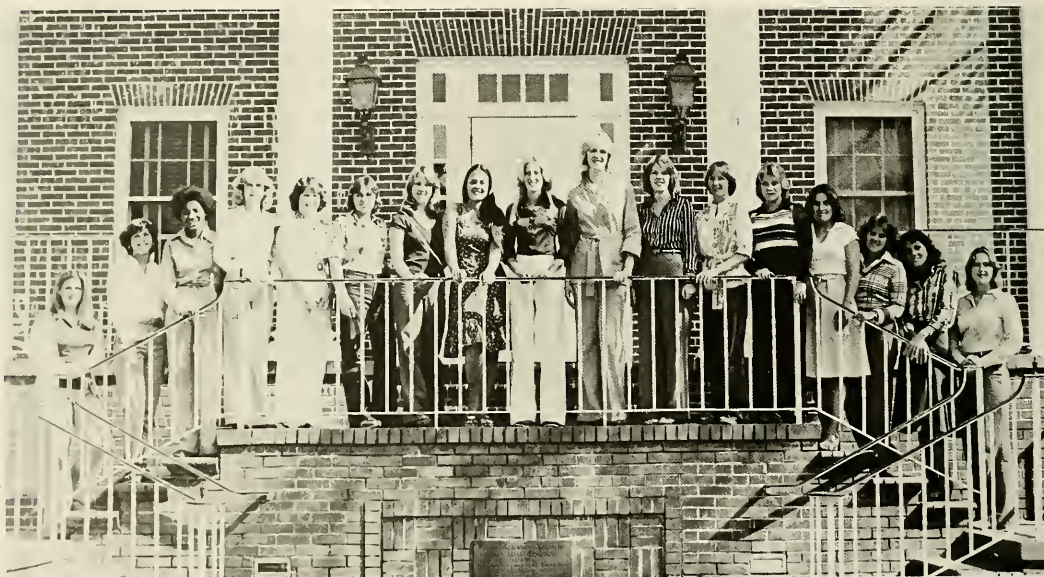

EMILY Staff: Head Resident—Kim Ross; Asst. Head Resident—Litz Horton; Resident Advisors—Valerie Dawkins, Caroline Heath, Charlotte Breed, Kathleen McConnell, Debra Keller, Sharon Harper; Staff Asst.—Margaret Davis, Betty McAlpin, Anne Freud, Lynn Chervenok, Kelly Duffield, Laura Coons, Diane Zimmerman, Laurie Messer, Loretta LoPiccolo, Susan Carlson, Ivonne Ehrlich, Christine Patterson.

CHAUDOIN Staff: Head Resident—Kim Streeter; Asst. Head Resident—Cindy Gilbert; Resident Advisors—Jill Jinks, Sharon Lee, Meg Butler, Donna Hope, Nancy Uhl, Kaycie Preston, Lousie Ousley, Beth Fogle, Beth Kvinge; Staff Asst.—Nancy Juckett, Jennifer Stanley, Barbara Bossong, Pam Pasak, Carmel Bitondo, Mary King, Shirla Pinder, Grace Vaughan, Carol Hendrix, Angie Ventura.



C  
H  
A  
U  
D  
O  
I  
N



S  
T  
E  
T  
S  
O  
N

STETSON Staff: Head Resident—Susan Corlew; Asst. Head Resident—Leslie Helfrich; Resident Advisors—Carrie Botto, Denise Peddicord, Beth Zeller, Kay Harbin, Susan Strates, Polly Lafferty, Karen McIntyre, Donna Goldbarth, Cathie Clemmer, Julia Chipley; Staff Asst.—Tracy Sutherland, Margaret Phillips, Charlotte Gerding, Jean Clarage, Lucy Calloway, Debbie Droke, Kathy Sloss, Lauri Jackson, Lisa Bellinger, MaeBeth Davis, Julie Boyer, Vincetta Gimmanco.

GORDIS: Head resident—Bob Gibson; Asst. Head Resident—Phil Fournoy; Resident Advisors—William Allen, Merrill Wimberley, Ray Johnson, Ross Bausch, Bob Vignola; Ray Kimsey; Staff Asst.—William Oliver, Todd Williams, David North, Dale Murphy, Dexter Glenn

G  
O  
R  
D  
I  
S



S  
M  
I  
T  
H



SMITH: Head Resident—George Oliver; Asst. Head Resident—Bill Dellecker; President Advisor—Marcus Kosins, Luis Prats, Steve Miraglia, Ken Carter, Marc Carlson; Staff Asst.—Hugh Cairnes, David Conway, Mark Huband.

CARSON: Head Resident—Lewis Likens; Asst. Head Resident—Joe Halsema; Resident Advisors—Greg Brewton, Jim Lytton, Mahlan Houghton, Armando Lopez; Staff Asst.—Michael Marchione, Steven Spurlock, Reece Sherman.



C  
A  
R  
S  
O  
N



N  
E  
W  
  
M  
E  
N  
S

NEW MENS: Head Resident—Gregg Humphries; Asst. Head Resident—Benny Walker; Resident Advisors—Jamie Everett, Jim Slims, Ron Wilson, Jim Anderson, Bob Newsome; Staff Asst.—William Tucker, Jeffrey Wieland, Joel Manning, John Tucker.

**GAS · FOOD · LODG  
DELIGHTFUL**



**DELA**

**Home Of STETSON UNI**

**DELAND**

**15 MILES AHEAD ON**





ING  
UL  
ND  
ERSITY  
A CHAMBER of COMMERCE  
WY. 92

D  
E  
L  
A  
N  
D

Compliments of

# JCPenney

101 S. Woodland Blvd.  
Deland, Fl.

**V.M. Fountain Co.**

**"Your clothes express"  
Fountains for Clothes**

129 N. Woodland Blvd. DeLand

## UNIVERSITY MEN'S SHOP



Woodland Plaza

Deland, Fla.

734-1774

Congratulations  
Class of '78

Welcome  
to

**Stetson's  
Alumni Association.**

## SCOOP PHOTOS

1105 S. Woodland Blvd.  
Deland, Fla. 32720

Phone (904) 736-3395

For Personalized  
Portraits  
Wedding Invitations  
Wedding Photography



116 East Indiana  
Deland, Florida  
(904) 734-0355

"Flowers for all occasions"

Est.  
1911



## BANK WITH BARNETT

We're convenient  
reasonable  
and friendly.



Barnett Bank of Deland, N.A.  
230 N. Boulevard

734-2311



## Boulevard Hallmark Shop

Cards • Gifts

West Volusia's Complete Hallmark

119 N. Blvd.  
Deland, Fla. 32720

Phone: 904/736-9905

Joe Mano is  
a Stetson  
tradition.

## MANO'S RESTAURANT

100 East Ohio Ave.

Deland

"Be Nice to People"  
more than just a  
slogan—we mean it!



**Dodge Cars**

**Dodge**

**Dodge Trucks**

RENT—LEASE—BUY  
Sedans, Vans,  
Wagons, Coupes,  
Pick-ups

## DELAND AUTO RENTAL

Your Transportation Headquarters

DELAND DODGE—FIAT

125 North Boulevard  
Deland, Florida

# SECURITY FIRST...IN DELAND

## Insured Savings—Home Loans.

Interest Compounded Daily on Passbook  
Savings • Monthly Interest Checks available  
from Savings Certificates • Postpaid Save by  
Mail • FREE Transfer of Savings

Financing of Single Family Residences •  
Apartments • Condominiums • Commercial  
Properties • Land Development



...on North Woodland Boulevard.



*The folks who help you live a little better*

990 No. Woodland Boulevard, DeLand, Florida 32720 • Phone 734-0166

HOME OFFICE: 501 No. Grandview Ave., Daytona Beach  
Phone (904) 252-9611

### OTHER OFFICES

Daytona Beach   New Smyrna Beach   Ormond Beach   Port Orange  
Palm Coast   Winter Park   Longwood   Orlando   St Augustine



Deltona   Palatka



## GIBBS OF DELAND

131-133 Woodland Blvd.  
Deland, Florida

## HATTER BOOKSTORE

ON CAMPUS

Thank You for  
Allowing Us to Serve You



1215 North Woodland Blvd.



Open 24 Hours

"GOFF'S GOT IT"

- Hardware
- Paint
- Electrical
- Housewares

**GOFF-ACE HARDWARE  
INC.**

303 North Boulevard

Deland

734-0444

Compliments of



"We're Small Enough to Know You  
Yet Large Enough to Serve You"

Hwy. 17-92 South

734-2661

Deland



**DAISY ICE CREAM  
SHOPPE**

College Plaza  
3 doors South of Publix

*Betty Dreka's*

105 South Boulevard  
Deland, Florida

734-1949

When  
you plug  
your ad  
into...

1. DeLand Sun News

Afternoons Daily

2. *The* DEBARY-DELTONA  
**Enterprise**

Every Thursday

3.



Every Thursday

...the  
results  
will be

**ELECTRIFYING!**

For "Want Ad" Advertising  
Information  
Call 734-3661

For Display Advertising  
Information  
Call 734-3661

Three Publications  
Combining To Offer  
The Only Total  
Market Coverage  
Of West Volusia

**32,000** Combined  
Issues

**Guaranteed**

**Home**

**Delivery**

# Michael's SUBS



DELICIOUS  
SUB SANDWICHES

130 North Woodland Boulevard

736-9977

## RALPH PILLOW MOTORS

501 South Boulevard  
Deland  
736-0611

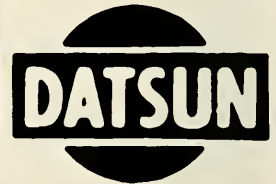

WELCOME TO

## DELAND STATE BANK



24-HOUR AUTOMATIC TELLER

SATURDAY BANKING

9-1

IN OUR LOBBY & DRIVE INS



FREE COFFEE

&

ORANGE JUICE

USE YOUR *FREE* SUPERBANKER CARD FOR DAY OR NIGHT BANKING

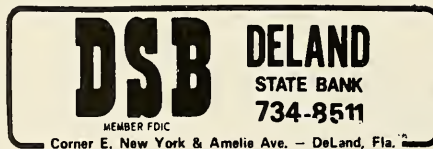



Compliments  
of

ARMY  
R.O.T.C.

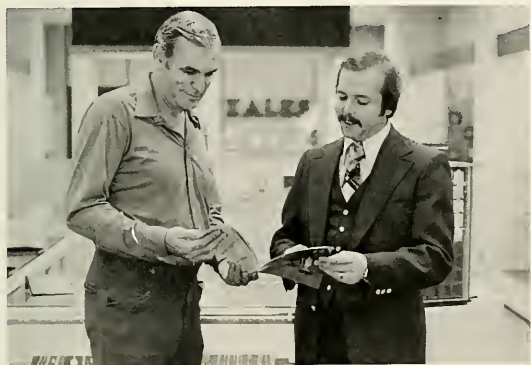

**ZALES**  
JEWELERS

WORLD'S LARGEST  
JEWELERS



SINCE 1924

Woodland Plaza  
1376 S. Woodland Blvd.

Deland — 736-3825

Excellent Watch and Jewelry Repair

DeLAND OFFICE  
345 N. Woodland Blvd.  
DeLand, Florida 32720

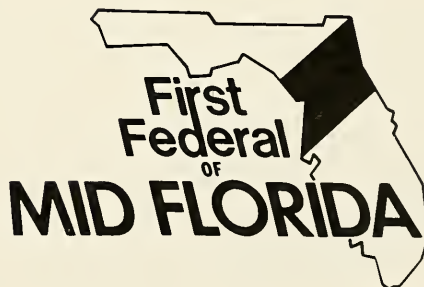

Also offices in: DeBary, Deltona (2) Or-  
ange City, Sanford, New Smyrna Beach,  
Ormond Beach, Gainesville (4), and Lake  
City, Florida

Need Quality Printing . . . . .



Come see us at 726 South Boulevard  
Deland, Florida

Ph.: 734-2233

## DeLand's Travel Service, Inc.

"We Know Because We Go"



228 E. New York Avenue  
Deland, Florida

Telephone 734-4531

Leah W. Conklin, President  
Stetson '55

**IVY**  
**LANE** CAMERA SHOPS INC.

919 Volusia

253-3648

Bellair Plaza

677-2422

Daytona Beach, Florida



Congratulations Seniors!

Compliments of  $\Phi \Sigma K$



PUPELLO'S  
**GOOD YEAR**  
TIRE CO., INC.

1690 North Boulevard

Deland 736-3481



**DON PAGE AGENCY, INC.**



500 East New York Avenue  
Congratulates the Class of 1978.

**HALIFAX TITLE  
COMPANY**

Abstracts & Title Insurance

“Open to serve you  
for all your abstracting  
and title insurance needs!”

*Daytona Location*

*Deland Location*

709 Broadway  
Daytona Beach, FL

114-A N. Florida  
Deland, FL

(904) 255-2468

736-7599

# Beville Plaza

Stylishly Designed

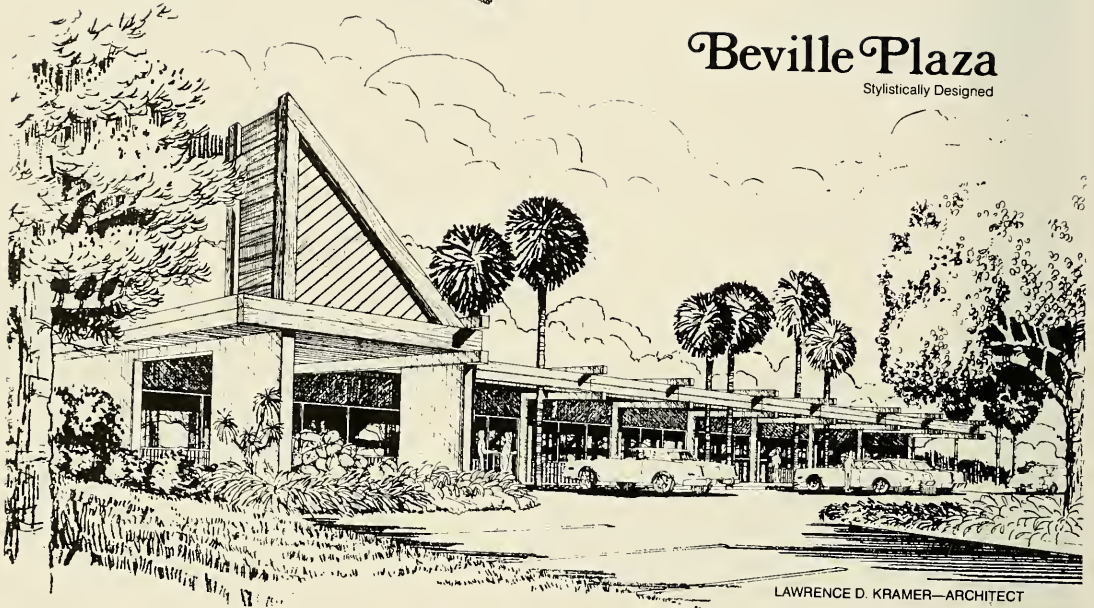

**BEVILLE PLAZA** is the newest, most exciting shopping plaza in the South Daytona Area. The Plaza affords a comfortable modern elegance along with excellent functional design. It is located immediately south of the Daytona Beach Golf and Country Club.

Developed by:  
*Beville Daytona Corporation*  
Albert Osborne—President  
Ronald Osborne—Vice-President

Now...  
try  
your wings



...happy soaring!





## LANGSTROTH MORTGAGE COMPANY

2880 WEST OAKLAND PARK BOULEVARD  
FORT LAUDERDALE, FLORIDA 33311  
TELEPHONE 305 • 739-3010

### Phi Chi Theta

National Fraternity  
in Business and Economics



Congratulates it's Graduating  
Seniors  
&  
welcomes all interested Business  
&  
Economic Students



## PAN AMERICAN BANK

OF VOLUSIA COUNTY, N.A.

3 Convenient Locations to Serve You

MAIN OFFICE  
150 Highway 17-92  
DeBary, Fla. 32713  
(305) 668-4476

ORANGE CITY OFFICE  
951 South Volusia Avenue  
Orange City, Fla. 32763  
(904) 775-6363

PIERSON OFFICE  
150 First Avenue  
Pierson, Fla. 32080  
(904) 749-2253





Σ Ν

“GO YOU  
HAIRY  
HATTERS!”

**QUICK CLEAN COIN  
LAUNDRY &  
PROFESSIONAL  
DRY CLEANING**

117 West Plymouth  
(next to 7-11)

Attendant on duty at all times!

Laundry drop-off service done  
by the pound.



**A-1 PHOTOGRAPHY  
& FLOWER SHOP, INC.**

138 So. Woodland Blvd.  
DeLand, Florida 32720  
(904) 734-4222

100% SATISFACTION GUARANTEED

Flowers and Photographs for  
ALL OCCASIONS  
We Wire Flowers Worldwide  
Wedding Photographs, Portraits

Invitations & Accessories for Any Occasion



afs



CONGRATULATIONS TO THE  
GRADUATING SENIORS  
COMPLIMENTS OF

**ALPHA KAPPA ALPHA**

*Loretta Monroe*

*Patricia Boyd*

Phyllis James



*Jessie & Lisa*  
WOODLAND PLAZA

1366 WOODLAND PLAZA  
DE LAND, FLORIDA 32720  
PHONE 736-3164

## WALLY & JULIES RESTAURANT

549 International Speedway Boulevard  
Deland, Florida

734-9969

CONGRATULATIONS  
SENIORS!

Serving Greater Deland Since 1950



## FLOWERAMA VOLUSIA MALL

"Congratulations Seniors!"

See Us For Your  
Graduation Flowers

1700 Volusia Avenue  
Daytona Beach, Florida

Phone 255-1777



## DELEON SPRINGS BANK

"MAKE OUR BANK YOUR BANK"

101 North Highway 17  
DeLeon Springs, Fl 32028

PHONE:  
985-4661





They tell me that editor's letters in yearbooks are passé, but I figure I deserve it right about now, so here I go.

First, I want to apologize to everyone, *very* especially the faculty and administration, who was not adequately represented in this yearbook. I offer as an excuse only my lack of adequate foresight in working with college photographers (they're the same as high school photographers—they still need to be horsewhipped once in awhile). I do sincerely hope next year will be better.

I had all kinds of dreams for the book when I came back to Stetson. Well, the job turned out to be a little more than I thought it would be. We might actually make it though (at this point, it is still somewhat uncertain). Anyway, I want to give my special thanks to Sharon Parker, Charlotte Breed and Mark Elias (who metamorphosed from a strange head in front of me in PE/201 into a good friend), who were all a tremendous help and encouragement to me. A special thanks also to Russell Schropp, Dr. George Borders, Jerry Fields—our yearbook representative, and John Renauld—our Stevens Studios representative. Thanks as well to my sections editors: Florrie, Suzanne and Lynn, to staffers Rudy, Marie, Angela, Dennis and JT, and finally to everyone who has been so patient and cooperative and all those I don't have room to name.

It's been quite an experience; I imagine I'll be glad I did it someday. As for now, we realize it's no award winner, but it was really fun (at times). At any rate, Stetson, your yearbook has been rescued from the mire of apathy. It is my fervent hope it will not be allowed to sink again. Best of luck to all future yearbook staffers.

Sincerely,







This . . . is the end of my quest. I wished to know the meaning of things. I am the meaning. I wished to find a warrant for being. I need no warrant for being, and no word of sanction upon my being. I am the warrant and the sanction.

Whatever road I take, the guiding star is within me; the guiding star and the loadstone which point the way. They point in but one direction. They point to me.

Ayn Rand



YOU'RE GOOD FOREVER!



