

Digitized by the Internet Archive
in 2010 with funding from
Lyrasis Members and Sloan Foundation

<http://www.archive.org/details/hatter1980stetson>



1980 HATTER
Stetson University
Deland, Florida
Volume 59

Convocation signals the beginning of a new fall semester. Students, faculty, and administration assemble to renew their faith in the goals and philosophy of our University.

"Pro Deo et Veritate." The most familiar and significant symbol of Stetson is the seal bearing the school's motto, "For God and Truth." The philosophy of the University is based on the belief that it is not enough for a college graduate to be able to earn a good living. The graduate's education is incomplete if he has not also increased his capacity to enjoy a good and satisfying life.









Education is multifaceted. It varies in areas, as well as degrees. From music to math, from freshmen to faculty, and from study to sports, Stetson allows for constructive diversions.

The Water Understands Civilization Well . . . Emerson

. . . And civilization is enriched at Stetson through education in the arts and sciences, and in the campus' social, political, and cultural complexity. These aspects of civilization are seen everywhere on the Stetson campus, but are greatly emphasized in the educational buildings such as Elizabeth Hall, which lodges the Religion, Philosophy, Speech and Theatre, Mathematics, and Political Science departments. Flagler Hall finds the student emerged in English, Psychology, and Sociology, while Sampson Hall is the home of the Foreign Language department and the art gallery. All of this enhances the beauty of Stetson's atmosphere, just as the sunlight enhances the beauty of the fountain.





There is no one typical Stetson student, but there are times when many students have the same interests. After their noon classes, a large number of students can be seen passing the Carlton Union Building headed for their mailboxes, the Commons, the Hat Rack, or the Book Store.









We spend much of our time moving from one place to another. We move from home. We move in at college. We move around campus. These changes allow us variety and growth. Ideally, changes in locale and changes in our attitudes should be steps up from wherever we've been.

Climbing is not easy and neither is it a short-lived endeavor. We should be continually ascending towards the next goal. Therefore, as we move from day to day, we should keep notice of our direction.







A short walk around Stetson campus is all that is needed to see the vast spray of student life that it houses. College is a time to reach out and broaden experiences and to develop new relationships with different acquaintances. Stetson offers this opportunity by the wide range of students it attracts from all over. Not only are there individuals from different parts of the state, but from various areas around the country and the world. Students from as far away as Germany and the Virgin Islands and as near as Debarry, all unite together to mix and share their ideas and beliefs, much like the fountain gently blends her waters into one.

Stetson's format encourages the student to become a well-rounded individual. In addition to the excellent academic program, there is also an emphasis placed on the need to become involved in the extra-curricular activities Stetson has to offer. There is a wide range of opportunities available to the student. Intercollegiate and intramural sports, student government, Greek organizations, and student publications, are examples of only a few of the numerous special interest groups Stetson presents to the students. Without these the student would still receive a good education, but would not be as enriched through the forming of friendships and the experiences of fulfilling activities. A student needs an effective combination of academic life and extra-curricular activities to secure the benefits of college life; Stetson provides everything necessary to accomplish this.







“This is the end of college life and the beginning of life. We are at the end of the epistolary section, but the beginning of the book. We have seen the end of our lives, but the beginning of another. For the rest, this is the end of college life and the beginning of another.”

“And he said unto me, It is done. I am Alpha and Omega, the beginning and the end. I will give unto him that is athirst of the fountain of the water of life freely.”

(Rev. 21:6)



Faculty

20

36

Classes



Student Life

86

116

Sports



Greeks

154

170

Organizations



Ads

194

204

Index



FACULTY



POPE A. DUNCAN

President
Stetson University

The year represented in this book is a segment taken out of time, but for each of us, more importantly, it is a segment taken out of lives. As these permit us to reflect upon this portion of life, I hope they will give pleasure, not pain. But in any case, they represent a year of you and of me — and of Stetson University, alma mater. One year of the 97 that she has lived. I hope that you are better because of her and that she is better because of you." Pope A. Duncan, President - Stetson University, 1980.

Administration



ROBERT S. CHAUVIN

Dean of the College
of Liberal Arts and
Professor of Geography

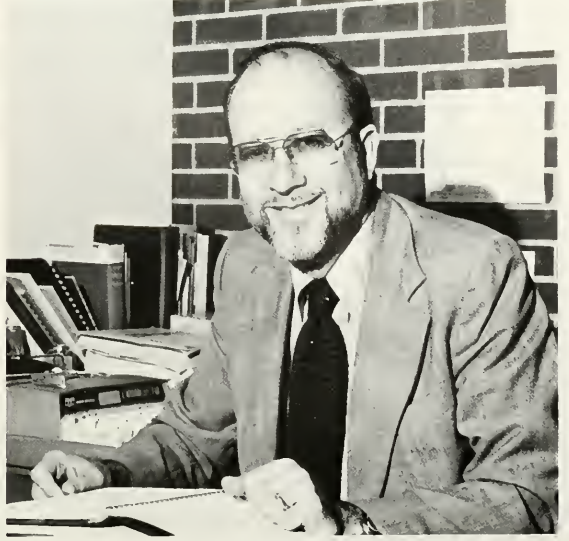

PAUL T. LANGSTON

Dean of the School
of Music and Professor
of Church Music

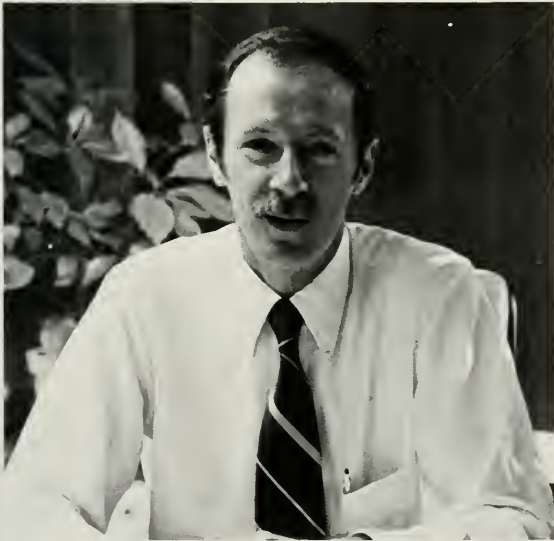

DAVID W. NYLEN

Dean of the School
of Business Administration
and Professor of Marketing



THOMAS J. TURNER

Vice President and
Dean of the University,
Professor of Physics

Administration

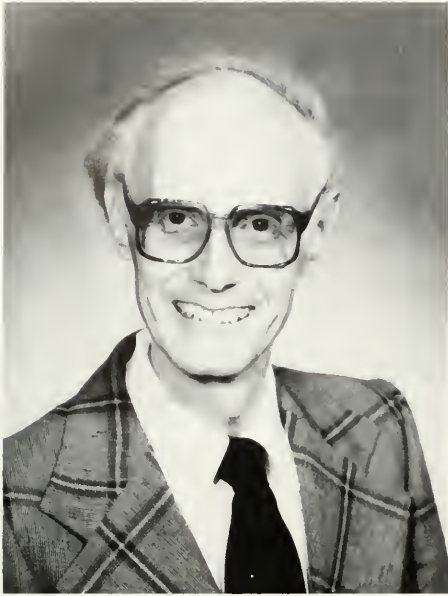

H. GRAVES EDMONDSON
Vice President for
Finance and Planning



H. DOUGLAS LEE
Vice President
for Development

J. OLLIE EDMUNDS
Chancellor

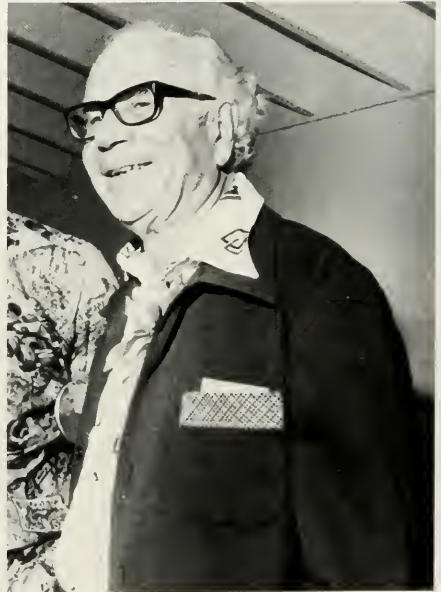

Administration



Left - (GARY A. MEADOWS), Director of Admissions.

Below (JAMES K. BAMBRICK, LESLIE McMASTERS) Admissions Counselors; (MARK W. McMASTERS), Assistant Director of Admissions.



Administration



JAYNE L. MARLOWE
Director of Student Life

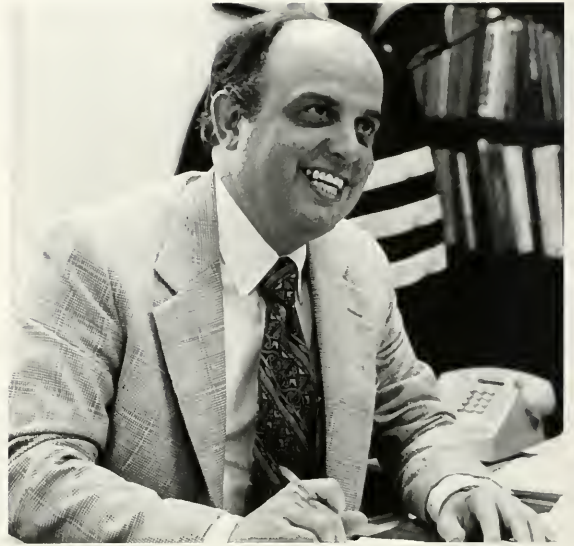

E. GARTH JENKINS
Dean of Student Affairs



MARY-EDNA WALLS
Assistant Director of
Residential Life



KEMPER D. SMITH, III
Director of Residential Life

Administration



Registrar's Office-Brown, I. Wilson, L., Hansen, L., Pugh, J., Sassard, H.



J. DANIEL MOORE
Director of Student
Financial Aid



Comptroller's Office-Johns, S., Ledgerwood, Col., Wadsworth, M., Benge, D., Friedman, M., Jackson, L., Dorfman, E., Stevens, L., Davies, T., Wilkins, B., Eaves, D.



Office of Student Affairs-D. Green, C. Willis, Z. McAfee, B. Hubbard.

Administration



LINDA PARSON
Assistant Director of
Alumni Affairs

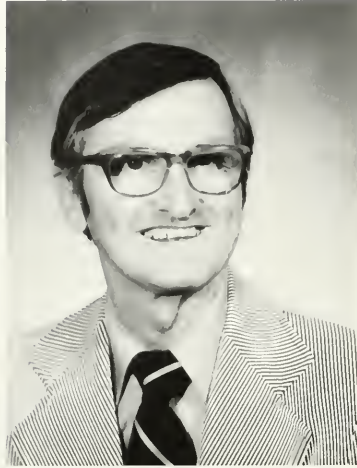

JACK F. FORTES
Executive Director
of Alumni Affairs and
Annual Giving

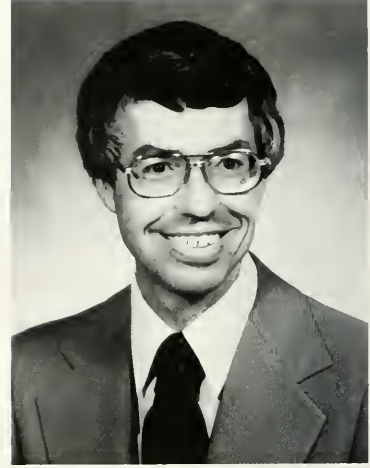

CHARLES C. SHAFE
Executive Director of
University Advancement



LTC. A. WEHRLE
Professor of
Military Science

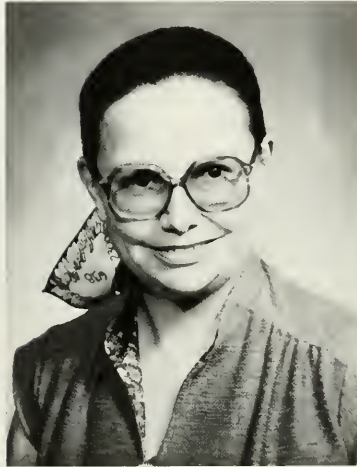

BETTY JOHNSON
Technical Services Librarian
Librarian



SIMS D. KLINE
Documents/References
Librarian

Administration



JOE I. MYERS, Director of duPont-Ball Library.
GREGORY MAKRIS Director of Visual Aids.



RODNEY L. ELLIS
Director of the Carlton Union

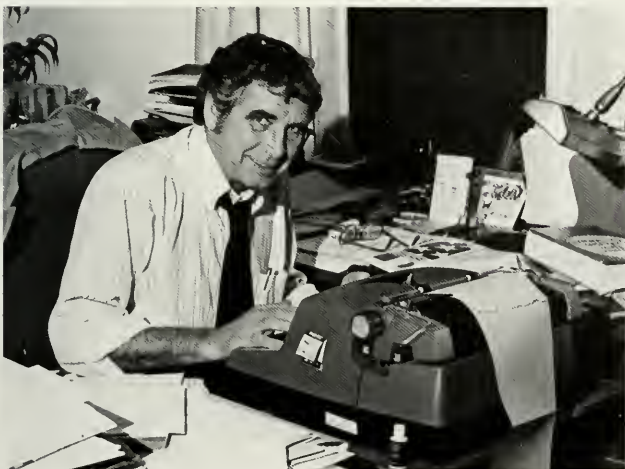

FRED H. COOPER
Assistant to the President
Athletics and Director of
Public Relations



MARVIN R. EMERSON
University Engineer

Administration

Business

Richard Copeland
Dr. Neal Long
Maxine Patterson
Edwin Sanders



Harry Taft

Dr. Richard Wood



Education

Barbara Anderson
Dr. Ruth Arnold
Dr. Robert Fox
Lena Hobbs



Dr. Margaret Horton
Dr. Richard Morland
Sandra Raborn
Shirley Mallory-Smit

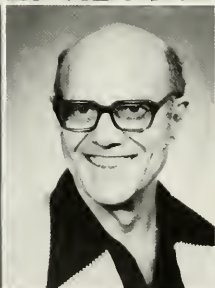

English

Dr. Brad Crain
Dr. Bryan Gillespie
Karen Osborne
Dr. Ellen Smith

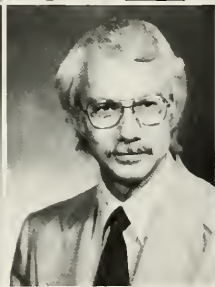

Faculty



English

Dr. William Taylor
Warren Westcott



Foreign Language

Dr. Mario Aldana-Fr.
Dr. Richard Ferland-Fr.
Dr. Connie Kihyet-Sp.
Dr. Robert Smith-Sp.

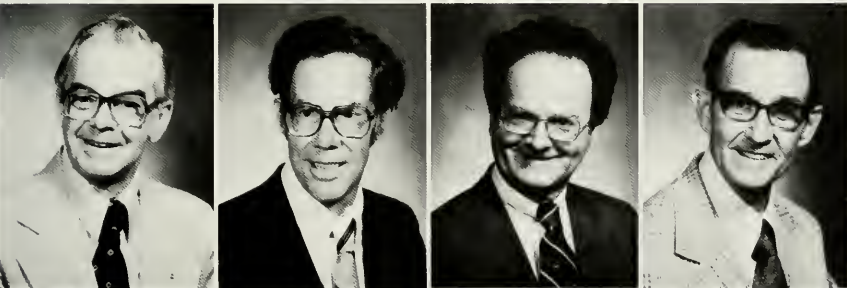

History

Dr. Gerald Critoph
Dr. John Hague
Dr. Evans Johnson
Dr. Marc Lovelace



Dr. Gilbert Lycan
Dr. Kevin O'Keefe



Humanities

Thomas Cook-Phil.
Dan Gunderson-Art
Kathleen Johnson-Hu.
Fred Messersmith-Art

Faculty

Humanities
 Dr. Donald Musser-Rel.
 Dr. James Wright-Speech



Mathematics
 Annette Gillespie
 Dr. Elizabeth Magarian
 Dr. Warren Thwing



Military Sciences
 CPT. James Hornaday
 MAJ Marquis Howell
 CPT. Allen Irvine
 MAJ Leo LaFrance



Music
 Richard Feasel
 Janice Jenkins
 Paul Jenkins
 Janis Kindred



Eleanor Leek
 Clark Watters



Faculty



Science

Dr. E.C. Coolidge-Chem.
Dr. Eliane Norman-BY

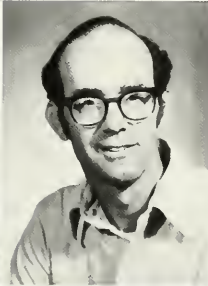
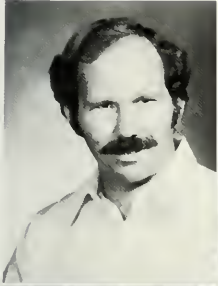

Social Sciences

Dr. Bruce Bradford-Geo.
Dr. William Hale-Psy.
Dr. Gary Maris-Pol. Sc
Mark Prieue-Pol. Sc



Dr. John Schorr-Soc.



Faculty Not Pictured

Alpert, Jonathan L.
Anderson, Gerald F.
Anderson, Janet C.
Anderson, William H.
Bailey, T. Wayne
Barkalow, Derek T.
Batey, Robert
Baugh, Ronald L.
Beasley, James R.
Beiler, Theodore W.
Berry, Hertha A.
Berry, Jesse L.
Bickel, Robert Dale
Blasdale, Justin
Booth, John M.
Brady, Rob
Bruce, John W.
Brunk, Joyce E.
Brunk, Paul W.
Bush, Mary Wayne
Buxton, Frances
Cannon, Raymond J., Jr.
Carroll, Nansi
Clark, Fred E.
Clark, Millard W., Jr.
Cochran, C.D.
Coffee, James M.
Colwell, C. Carter
Cox, David M.
Craig, Edward Burr, IV
David, Jean M.
Davies, Donald M.
Delap, James H.
Dickson, William Wayne
Dillon, Richard T.
Everett, Kenneth G.
Ezell, Cloyd L., Jr.
Faris, E. McGruder
Fort, Robert E., Jr.
Fuller, Dorothy Langford
Furlong, Edward Colson, Jr.
Garber, Harry D., Jr.
Gilbert, Geoffrey
Gilbert, Marjorie Forster
Greek, Morgan S.J.
Greenwood, Mary
Griffiths, Benjamin Bruce
Hansen, Keith L.
Harrington, George A.
Heckel, Robert J.
Hickok, Kathleen K.
Homan, Catherine I.
Hood, George Wilson
Hurst, Anne
Hutchings, Virginia
Irvine, Allen D., Capt.
Jackson, Kenneth L.
Jenkins, George Lovell
Johnson, Betty Drees
Johnson, Kathleen
Johnson, William C.
Joiner, E. Earl
Jordan, Ray
Jusick, Anthony T.
Kindred, Richard A., Jr.
Kletzing, Dennis K.
Kline, Sims D.
Kuenzel, Calvin Arnold
Langston, Paul T.
Lashbrooke, Elvin C., Jr.
Latimer, Jerome C.
Lefter, J. Baird
Libby, Gary R.
Lick, Thomas A.
Lindsey, Harold I.
Marks, Thomas C., Jr.
Master, Joseph J.
McCallister, S. Allan
Medlin, Gene W.
Milby, Jerry M., Capt.
Minor, Harold Bronk
Minter, Elsie G.
Morris, Ann Roberson
Myers, Joe I.
Nordmann, Barbara Jean
Nylen, David W.
O'Hara, Gordon
Oleck, Howard L.
Page, Donald A.
Raymond, Michael W.
Rich, Mollie
Rich, Robert
Smiley, W. McKinley
Smotherman, Thurman Edwin

Faculty

Steeves, Paul
Stock, David Allen
Stryker, Judson P.
Swygert, Michael I.
Thurman, Ruth Fleet
Turner, Thomas J.
Truesdell, Clarence C.
Vause, W. Gary
Vedder, Charles B.
Walker, Oliver Lafayette
Weickel, Robert W., Jr.
Wilkes, Glenn N.
Williams, Gareth
Wright, Joel S.
Wynn, Malcolm M.
Yaxley, Donald Charles
Zenkovsky, Serge A.



Faculty





CLASSES

Frank Adams
Mustafa Ahmed
Daryl Alfrey

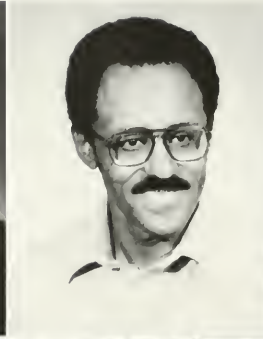

Barbara Albiez
Janice Aldrich
George Alexander



Keith Allen
Debbie Anderson
Francis Armato

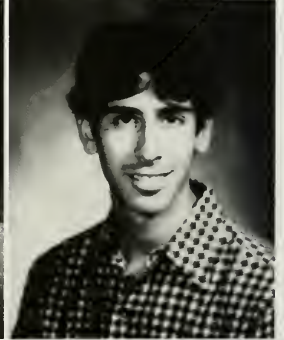
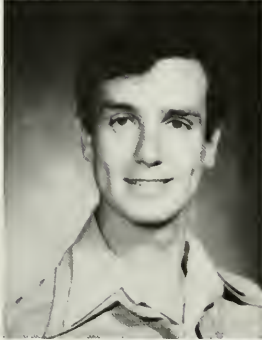

Greg Ballard
Dean Barley
Jim Barton

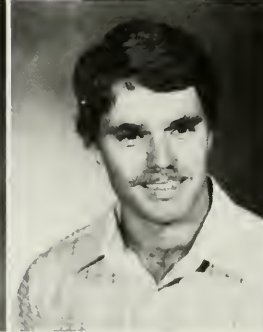
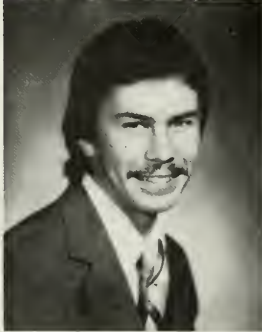

Seniors

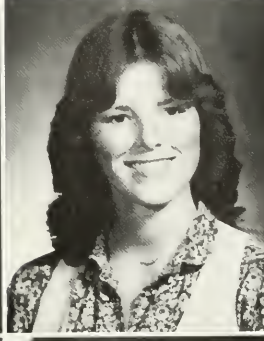

Marc Beaumont

Linda Bennett

Jodi Bergstrom

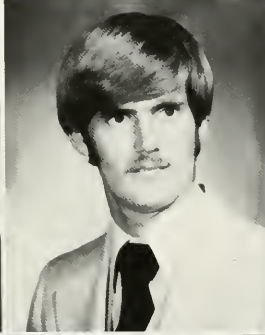

Leslie Berry

Robbie Best

Sandra Binde

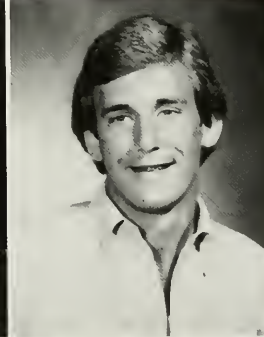

Carmel Bitondo

Val Bland

Tom Bollinger



Sandra Bolton

Barbara Bossong

Duncan Boyd

Seniors

Rebecca Brannon

Misty Brickson

Bernadette Britz



Becky Brumfield

Hal Bryant

Michele Buckley

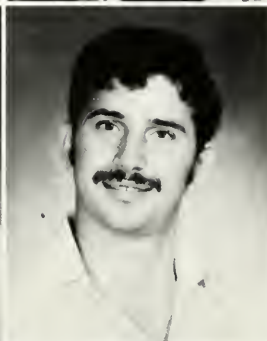

Barbara Calcavecchia

Lucille Callaway

Rene Campbell

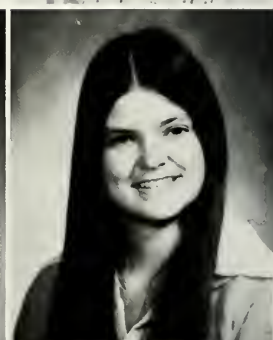
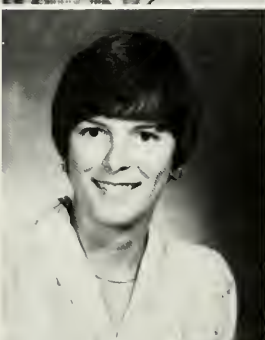

Kathy Cantrell

Susan Carlson

Robert Carr

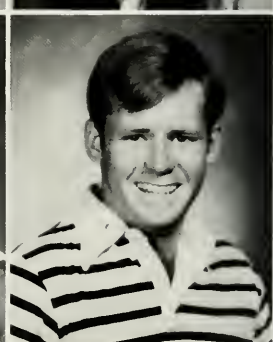

Seniors

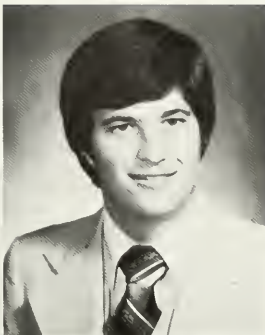
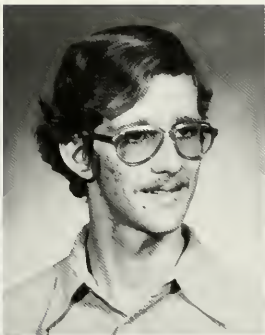

Michelle Cashulette

Steve Clark

David Conway



Dana Cook

Elena Correa

Becky Counselman

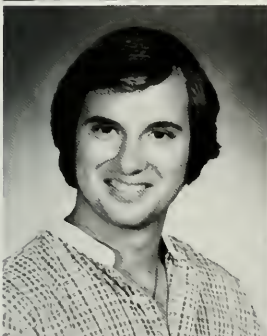

Gale Creighton

Kim Crosby

Bruce Crosswhite

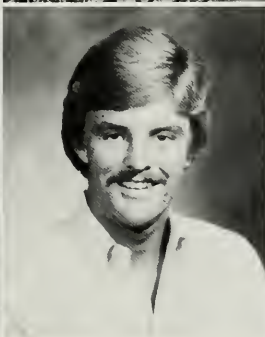

Jeffrey Crowe

Timothy Dance

Mae Beth Davis

Seniors

Marty Davis
Michael Davis
Rebecca Davis



Sharon Davis
Vickie Davis
Sheila Dawkins



Steve Devane
Gary Dimon
Gil Dominguez



Drew Draper
Paul Duval
Robert Eifert

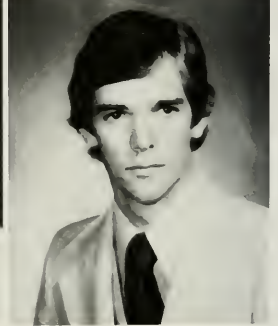
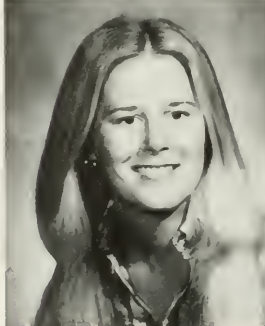

Seniors



Beth Ely
George Engelhard
Melvin Ervin

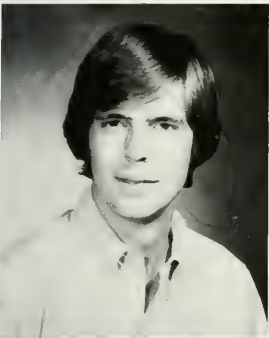

W. Etzel
Lynne Evans
Michael Farmer



Brady Fennell
Kathleen Finnegan
Diane Fiscina



Barry Fisher
Dorothy Fisher
Angel Fitzpatrick

Seniors

Elisabeth Fitzpatrick

Richard Flood

Charles Flournoy Jr.



Marc Foster

Michael Foster

Lorene Gill



Charlet Genton

Dexter Glenn

Brian Green

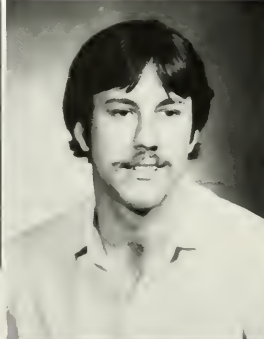

Alexander Guerra

Cydena Hall

Janet Harris



Seniors

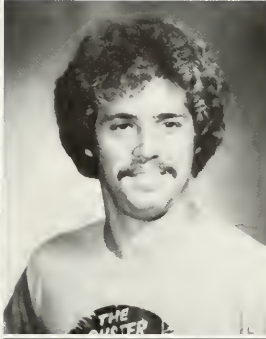

*Ron Hartman
Patrick Healy
Edward Hedrick*



*Suzanne Hinckley
Pam Hines
Janet Hinkle*



*Melanie Hoover
Mark Hopson
Dyan Housam*



*Sarah House
Leslie Howell
Kate Hoyer*

Seniors

*Mark Huband
Fredrick Ingham
Lauri Jackson*



*Deborah Jefferson
Grant Jeffries
Melinda Jobson*

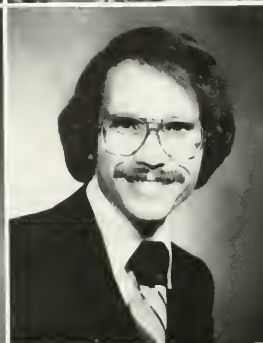

*Jan Johnson
Kary Johnson
Tricia Johnson*



*Wayne Johnson
Nancy Juckett
James Julian*



Seniors

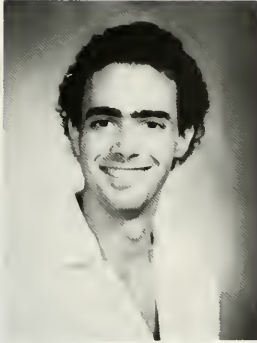

William Keebler

Eileen Kennard

Frank Killgore

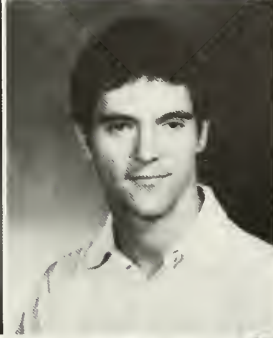
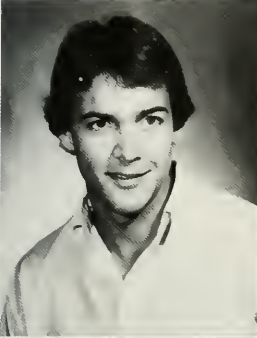

Mike King

Joan Kreider

Steven Kulik



Joan Kyle

Kim Lafferty

Freda Lane

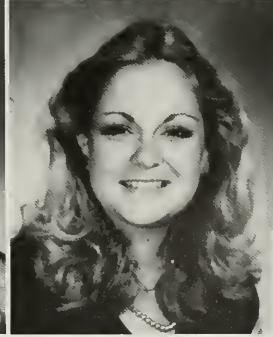

Melody Lauer

Jean Lestourgeon

Carol Longquist

Seniors

Marina Love
Regina Maher
Patricia Mangrich



Joel Manning
Michael Marchione
Robert Martini

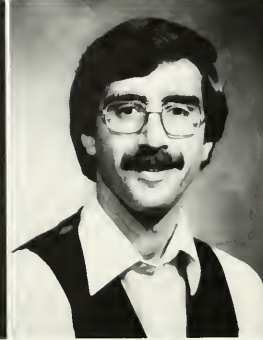

Derek Maul
Bruce McCandless
Lois McConnie

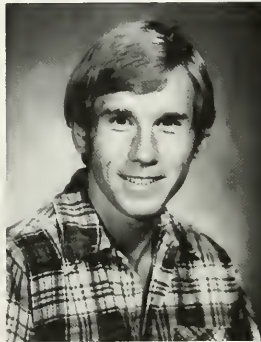

Patrick McGavock
Steven Medina
Larry Medlock

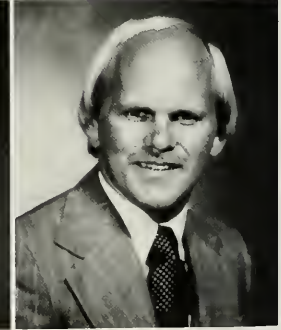
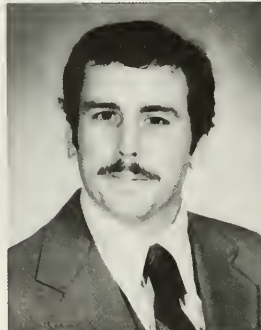

Seniors



Stacie Meiners

Susan Menasco

Tim Merriman

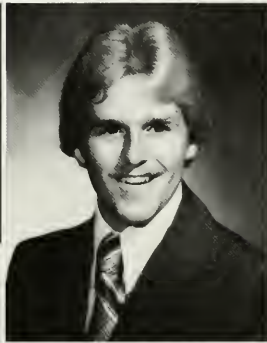
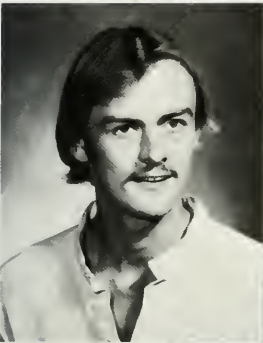

Harry Messersmith

Stephen Miraglia

Mike Mitchell



Kathleen Moore

Charles Mulfinger

Charlotte Murray

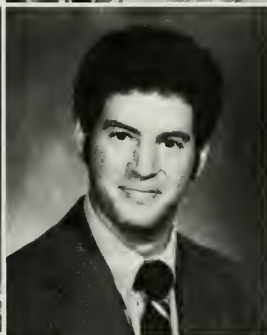

Debbie Myers

Arthur Nadalman

Cathy Nance

Seniors

Maribeth Nash
Alice Newgarden
David North

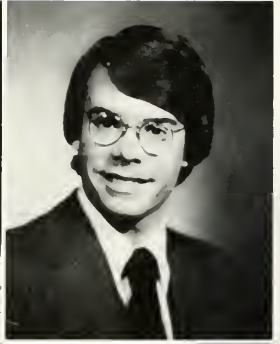

Nan O'Brien
John O'Keefe
Christopher Ohlweiler



William Oliver
Sue Overvold
Kim Page



David Pang
Charles Parks
Dianne Patrick



Seniors

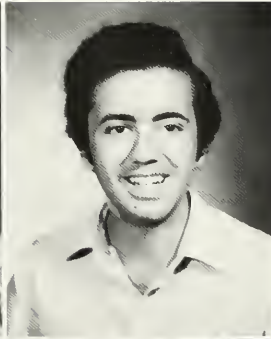

Cristina Patterson

Denise Patterson

Amaro Perez



Daniel Perry

Joanne Phillips

Margaret Phillips

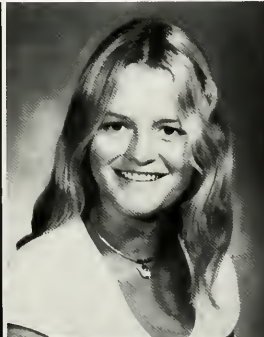

Shirla Pinder

Kristin Powell

Bill Price



Yvonne Prince

Lizanne Randall

Lisa Reddick

Seniors

James Rosen
Jeanne Rowzee
J.C. Russell

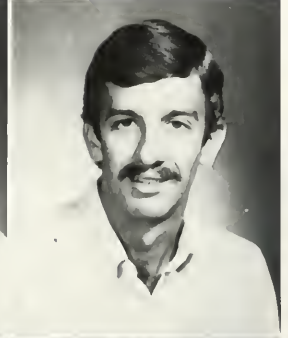

Joe Ruzzo
Levant Sanders
Ann Sargent



Steven Schilling
Carolyn Schmidt
Karen Schmitt



Gail Schuck
Alan Schutz
Beth Schulz

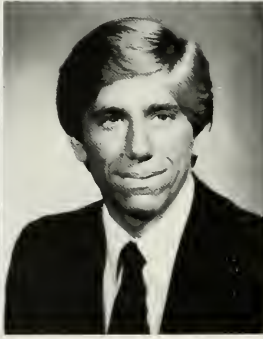

Seniors

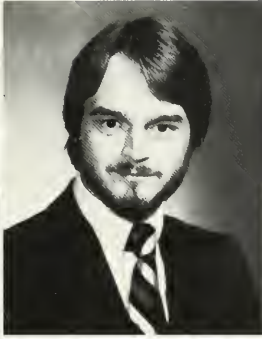
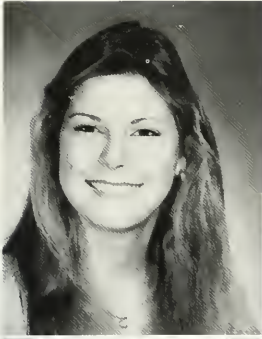

Nancy Schwager
Scott Schwerdfeger
Lydia Scofield

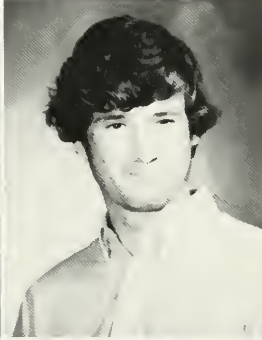

Daryle Scott
Michael Scott
Randal Shell

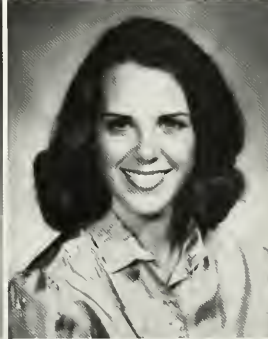

Reece Sherman
Diane Simonsen
Katherine Sloss



Shelly Sparks
Douglas Spears
Brian Spickard

Seniors

Susan Sprout
Phillip Staskowski
Nicholas Staszko

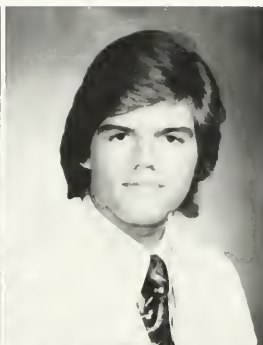

Angelika Stegner
Elizabeth Stewart
Todd Swann

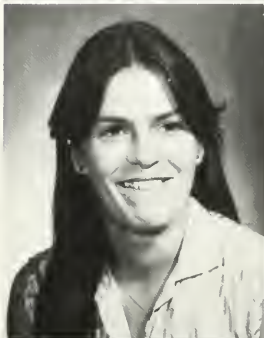

Laura Talbot
Glen Teschner
Kenneth Thwing



Dian Toban
Jane Tucker
John Tucker



Seniors

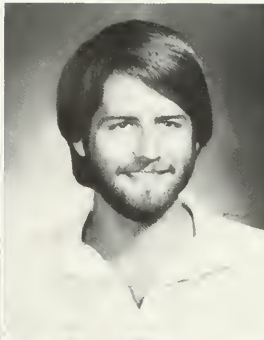

Cindy Turner
Luana Turner
Barry Unterbrink



John VanNorden
S. Cheri Varnadoe
Grace Vaughan

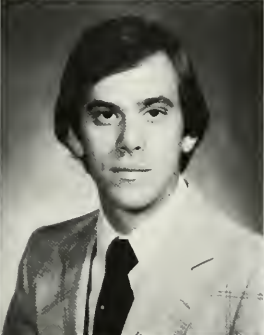

Wendy Vaughn
Carl Vinson
Wendy Walker

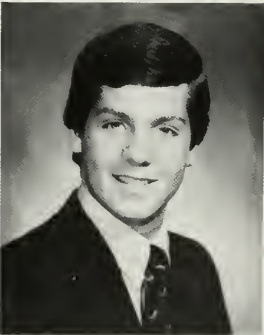

Frank Walton
Vicki Ward
Daniel Webster

Seniors

Bruce Weller
Jay White
Monica Wiebe

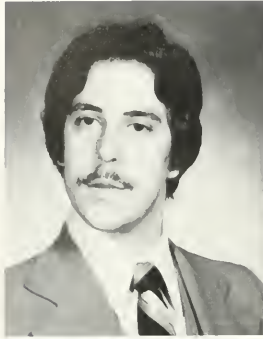

Ellen Wilcox
Pamela Williams
Rebecca Williams



Terry Williams
Todd Williams
Steve Woodruff

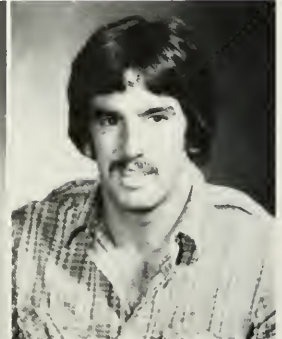
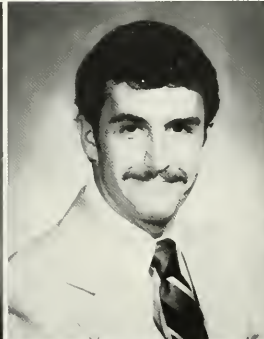
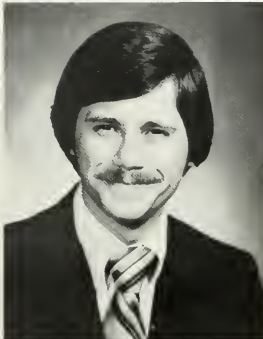

Christine Woodson
Kathryn Yingling
James Zaleta



Seniors



Adams, Margie
 Allen, Jan
 Allibone, David
 Amler, Roy

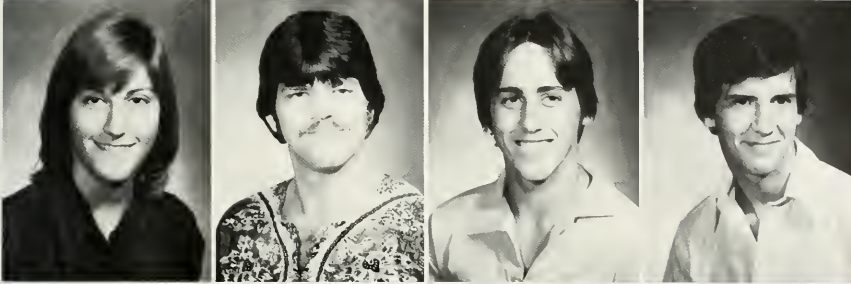

Anderson, Sandra
 Arnold, Stuart
 Baker, Bud
 Balise, Peter



Barnes, Mark
 Baron, Frank
 Bean, Pam
 Bennett, Mary



Bobbitt, Myra
 Bolin, Todd
 Bollinger, Ann
 Boman, Peggy



Boone, Cynthia
 Brannan, Gary
 Brennan, Howard
 Brooks, Amy

Juniors

Brooks, Glen
Brooks, Tom
Brorup, Marcia
Broward, Karen

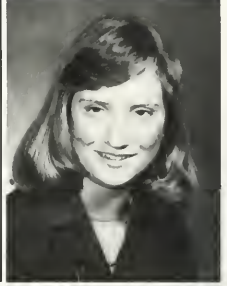
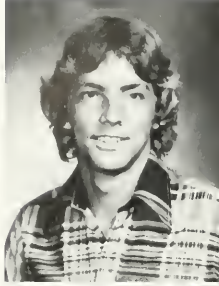

Brown, Debbi
Brown, Joel
Burns, John
Canady, David

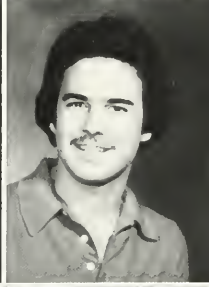

Caradonna, Joanne
Carroll, Cori
Cate, Cindy
Chazel, Charles

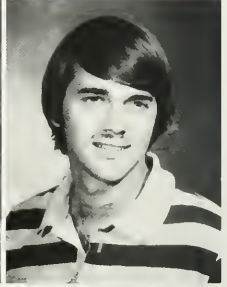

Cheatham, Russell
Chronis, Beth
Clark, Keith
Clemons, Betsy

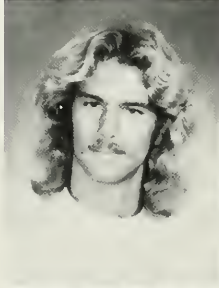

Coleman, Nancy
Cordell, Nancy
Cornell, Riter
Cortes, Cindy

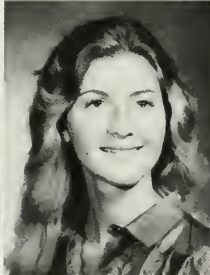

Juniors



Creese, Carol
Crews, Charles
Davison, Donald
Davison, Thomas

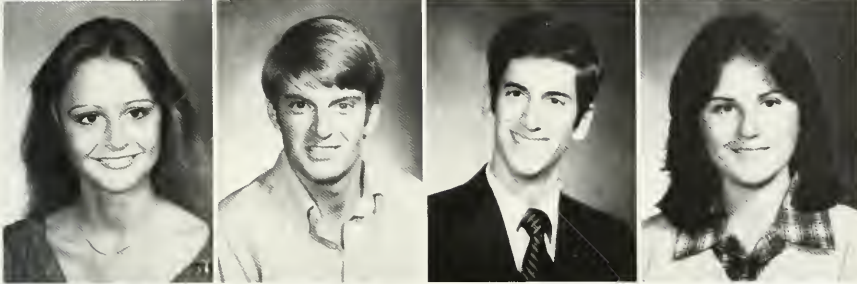

Dicosola, Angela
Digney, Mike
Dinsmore, Jim
Dobbs, Sara



Duke, Laura
Duncan, Ken
Dyer, Gin
Edmondson, Melody

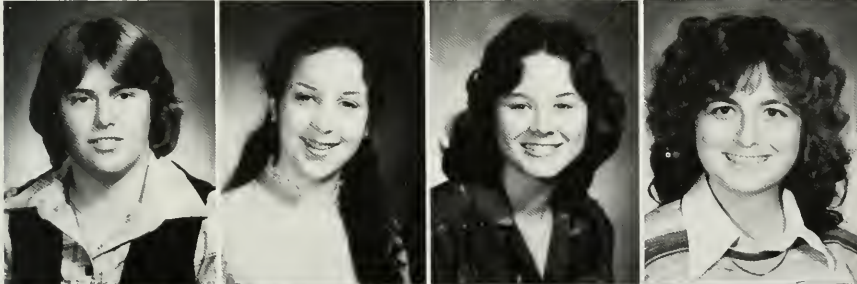

Evans, Cheryl
Fahey, Janet
Farr, Fredda
Ferguson, Anna



Figlioli, Karen
Filson, Richard
Fitzgerald, Edward
Fortson, Tricia

Juniors

Fortune, Jay
 Fox, David
 Frechette, Carol
 Gabbard, Rob



Gaffney, Kevin
 Garcia, Gail
 Garrett, David
 Garwich, Keith E.



Gilbert, Grayson
 Gilbert, Michael
 Gorman, Maura
 Green, Clayton



Greene, Chris
 Griner, David
 Grove, Kenneth
 Grover, Janine



Halbrooks, Brenda
 Hallis, Robert
 Harlee, Mark
 Harris, Doris



Juniors

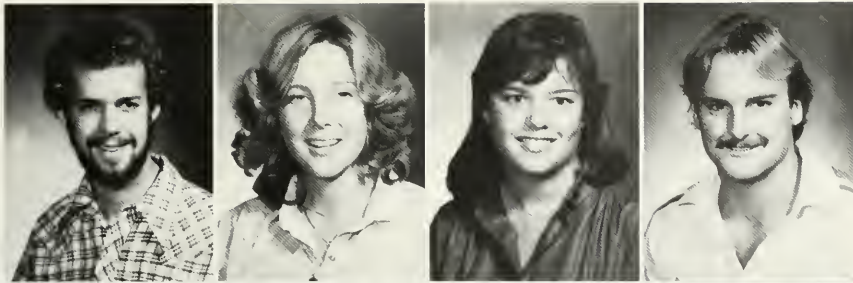

Hass, Steve
Healy, Margaret
Henson, Deborah
Hickman, Chris



Horey, Jeff
Hosey, Lynne
Hoyt, Peggy
Hudgins, Jim



Huguely, Linda
Hutchinson, Karl
Irby, Mike
Irwin, Tom



Isaac, Cheryl
Ives, Rob
Jackson, Karen
Jacobs, Kiki



Jenkins, Yvette
Jonardi, Dale
Jones, Christine
Judah, Patricia

Juniors

Karrer, Mary
 Karres, Mary
 Kautsky, Jerri
 Kenfield, Joyce



Kern, George
 Khatri, Prakash
 Khatri, Rashmikant
 Kirkland, Kelly

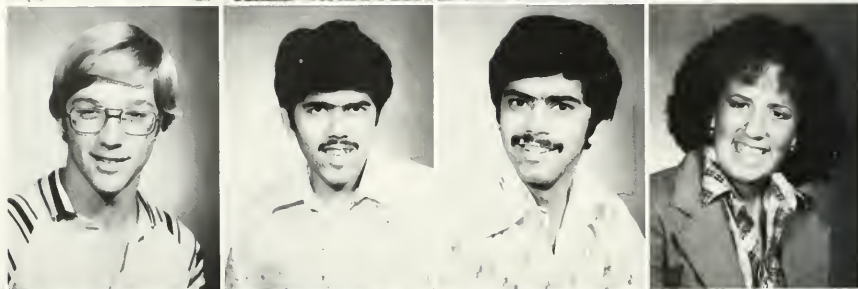

Kirsch, Lauri
 Klinepeter, Mark
 Laker, John
 Laseter, Doug



Lee, Thomas
 Lefils, Greg
 Luka, Diana
 Lyon, Katherine



Magidson, Debbie
 Mahathey, Ryland
 Manley, Peter
 Mantz, Bob



Juniors



Marshall, Arthur
McClain, Ray
McCloud, Leslie
Meadows, Leigh



Meinholtz, Dore
Merrell, Melody
Miller, David
Mondello, Christopher



Montgomery, Joe
Mostello, Patrice
Moulton, Janet
Myers, Mary



Nagle, Patty
Nickens, Carl
North, Joe
O'Dwyer, Kevin



Oliver, Leslie
Ostermann, Joseph
Paulk, Kenneth
Phillips, Kathy

Juniors

Philyaw, Yvette
 Price, Pierette
 Pridmore, Mark
 Redman, Susan



Rhynhart, Rick
 Rhyner, Michael
 Roberts, Greg
 Robinson, Michael



Rountree, Jeffrey
 Royer, Barbara
 Sanner, Elizabeth
 Sargent, Regina



Sawon, Nina
 Scarce, Rik
 Scerra, Steven
 Scola, Vicki

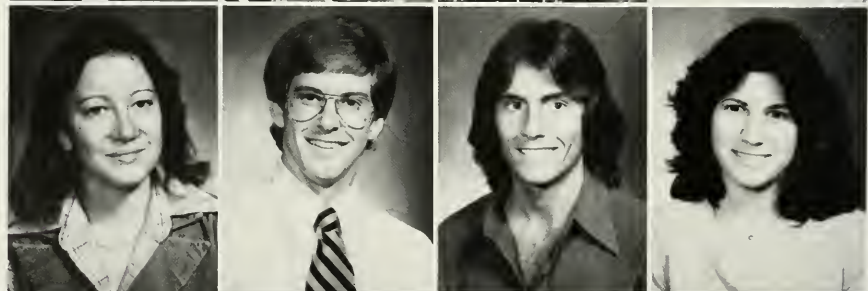

Seaman, Vicki
 Segal, Brad
 Sharron, Tim
 Shaw, Jeff



Juniors

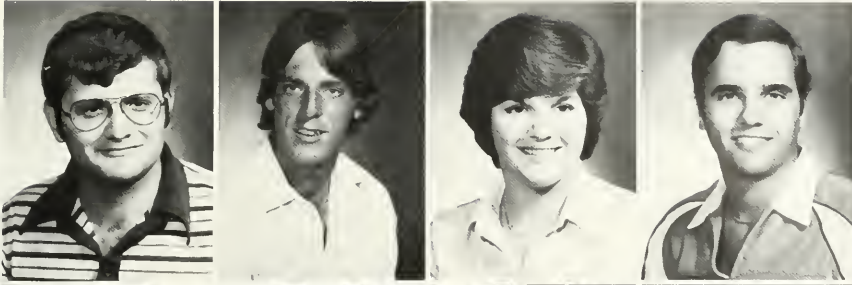

Smith, Robert
Smith, Kevin
Smythe, Mary
Soper, Scott



Speciale, Donna
Stahl, Tom
Steiner, Patricia
Stewart, Dee



Stidham, Marie
Stroud, Susan
Szabolcsy, Kathy
Tanella, Robb



Tanous, James
Taylor, Tim
Telson, Ed
Thorsen, Samuel



Tiffin, Kenneth
Toole, Dana
Torcise, Sandra
Trate, Marcie

Juniors

Turner, Dane
Tuten, Allen
Tuttle, Robert
Tyler, Steven



Van Der Lugt, Becky
Walker, Alexis
Ward, Cindy
Weber, Carole

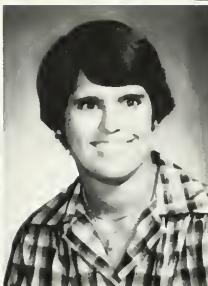

Welch, David
Wells, Timothy



Juniors



Wells, Taylor
Wemmers, Christian
White, Theresa
Wike, Denise



Wilcox, Mary
Williams, Karen
Willis, Suzette
Witts, Ken



Worthy, Jan
Wrenn, Chris
Young, Errick



Juniors

Adams, Michelle
 Ahrens, Carol
 Altman, Rick
 Ashcraft, David



Athanasion, George
 Babey, Sandra
 Balakonis, Joseph
 Barati, Joe



Barranco, Robert
 Bauer, Kirk
 Beck, Amy
 Beekman, Amy



Binns, Lorraine
 Blanchard, Nikki
 Blanks, Kenneth
 Blanz, Mary



Boldish, Jennie
 Bonnell, Jane
 Booker, Sarah
 Bouras, Terry



Sophomores

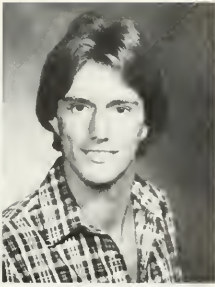

Bozzuti, Kathleen
 Brooks, Gloria
 Brown, Linda
 Buck, Herbert

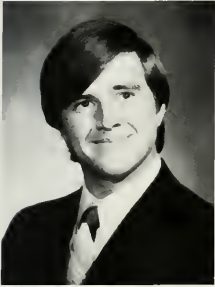

Buckner, Steven
 Burnett, Kay
 Byer, Tracey
 Carter, Donald

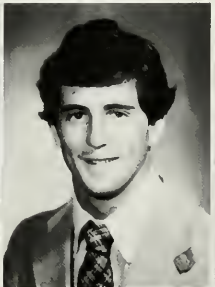

Carter, Suzanne
 Clark, Bonita
 Cohen, Robert
 Colborn, Holli

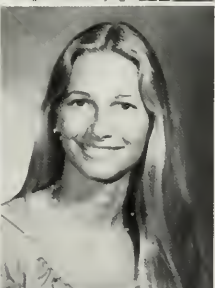
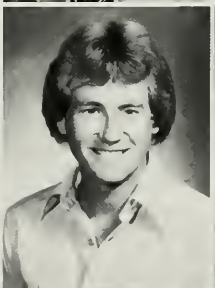

Collins, Melony
 Comiskey, Robert
 Conradi, Alan
 Cooley, Kathleen



Cosio, Cynthia
 Cotter, Ann
 Dabbs, Teri
 Dee, Jennifer

Sophomores

Dougherty, David
Dozier, Sport
Drescher, Dave
Duckworth, Mike

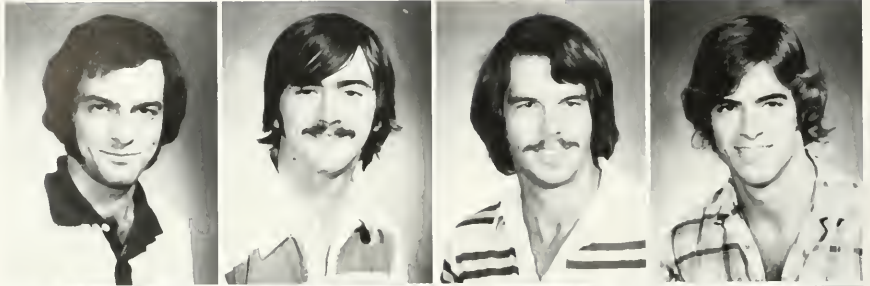

Duerr, Kathleen
Dunnam, Arthur
Durland, Donna
Durland, Mark



Easterling, Karen
Edwards, Carol
Edwards, Kim
Evans, Julie



Evans, Susan
Fenn, Bonnie
Fifner, David
Fisher, Rebecca



Flowers, Stacey
Fortes, Scott
Fortune, Brett
Frith, Deanna

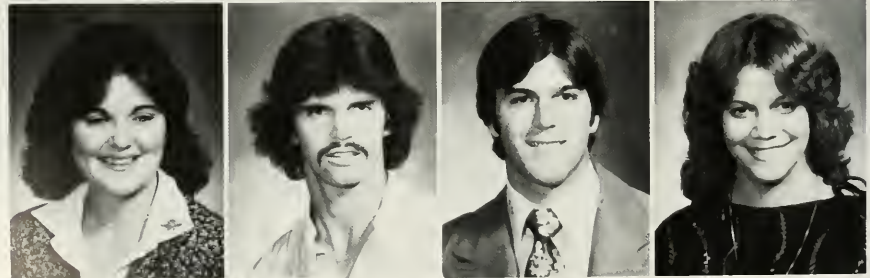

Sophomores



Fromhagen, Carol
Garramone, Lisa
Gatie, Karen
Gatins, Mary



Gilliland, Cindy
Glynn, Martha
Groux, Pete
Haines, Heidi



Hallisey, Jim
Ham, Linda
Hammersley, Barb
Hertz, GERALYN



Helms, Tracey
Helton, Roger
Hennessy, Robert
Houtrides, John

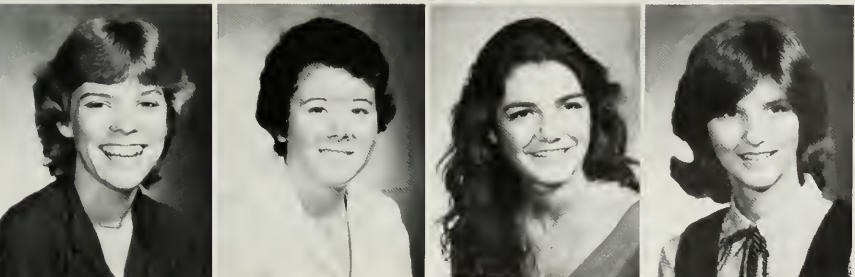

Hunt, Laurie
Hunt, Marilyn
Iezzi, Luanne
Japinga, Kathy

Sophomores

Johnson, Dan
Johnston, Jeff
Jones, Suzanne
Jordan, Jeanie

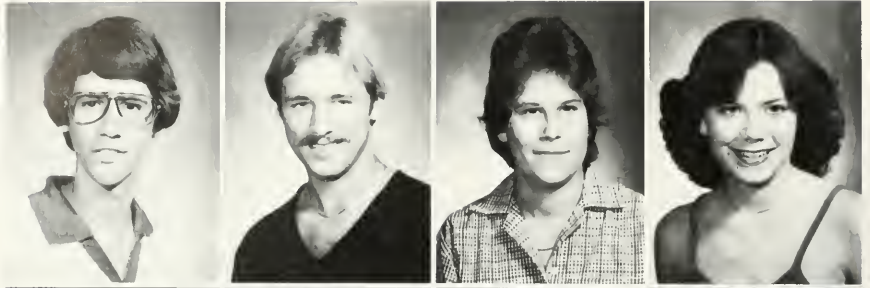

Joseph, John
Joyce, Jenny
Kandt, Charles
Kells, Deanne

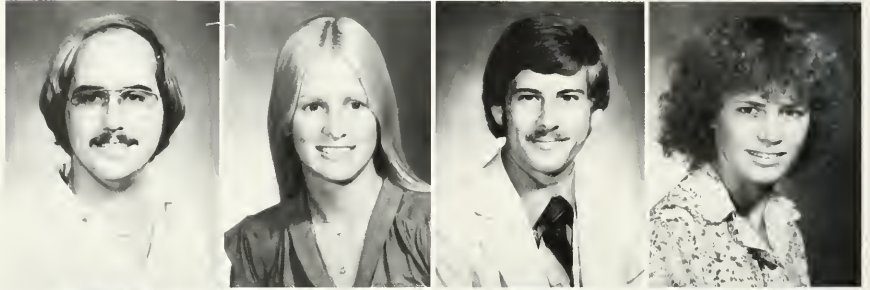

Knight, Greg
Krauss, Kevin
Kuchar, Nancy
Lagor, Ray



Lang, Jim
Langley, Mary
Lenihan, Robert
Livingston, Tina



Lookretis, Danny
Loveland, Melissa
Lussier, Dianne
Mahoney, Thomas



Sophomores

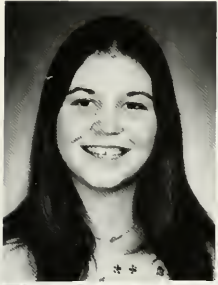

Mann, Kathleen
 Martin, Robin
 Maynor, Patricia
 McNerny, Brian



McQueen, Henry
 Merrow, Monique
 Messersmith, Patti
 Michael, Robert

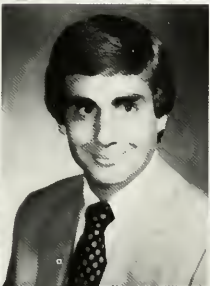

Michaels, Ken
 Miller, Ed
 Minor, Vanessa
 Mitchell, Christina



Mo, Jam
 Molina, Juanita
 Musacchia, Michele
 Musselman, Carla



Nelson, Jan
 Nicewander, Suzanne
 Nielander, Kathleen
 Nuzum, Jennifer

Sophomores

O'Donnell, Christy
 O'Neil, Sheila
 Orsini, Keith
 Osborne, Beth



Painter, Tina
 Palmer, Debbie
 Pascual, Gloria
 Pattey, Jennie



Plaisted, Polly
 Powell, Nancy
 Presti, Chuck
 Pruett, Peggy



Psarakis, Dean
 Raymond, Bradley
 Rogers, Elizabeth
 Rourk, Cindi

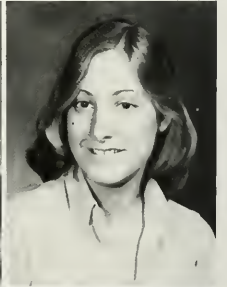
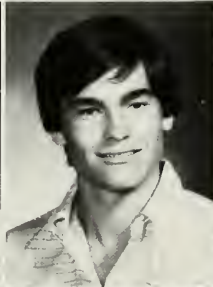
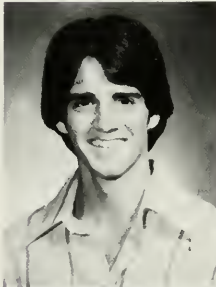

Routh, Donna
 Rowell, Bob
 Rubino, Richard
 Ruhlman, Ray



Sophomores



Ruiz, Katherine
 Sallee, Susan
 Sellar, Carin
 Sgambati, Julie



Sides, Diane
 Siegel, Leonard
 Smith, Grace
 Sorensen, Chris

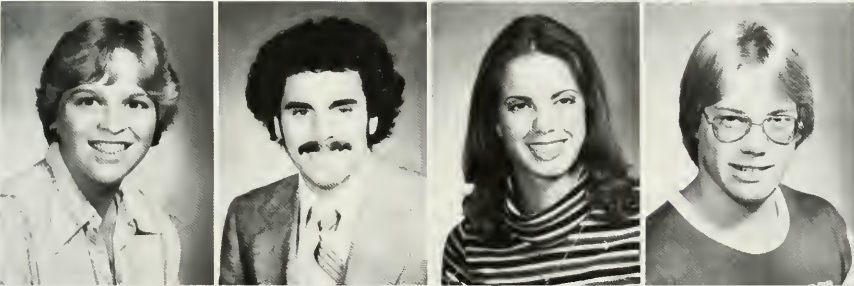

Soucy, Judy
 Stephens, Bill
 Stolicki, Laurene
 Suddard, Timothy

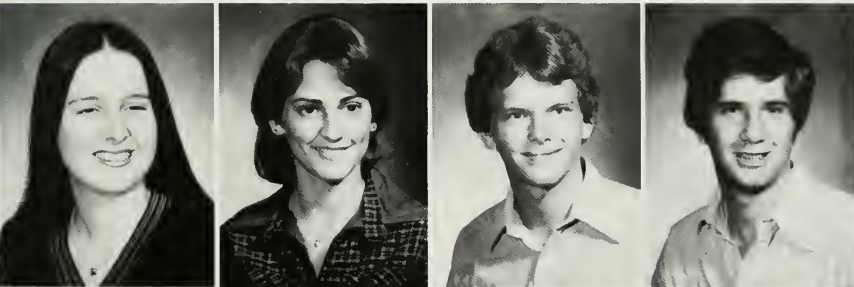

Swann, Sonia
 Talley, Sarah
 Tant, Frank
 Tasman, Dean



Theurer, Kimberly
 Thompson, Molly
 Tidwell, Cindi
 Tofte, Jon

Sophomores

Toro, James
 Uhl, Linda
 Urban, Julie
 Urfalino, Helen



Vasti, Torres
 Vinson, Allen
 Walter, John
 Watson, Laura

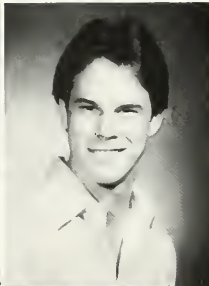

Weidner, Mary
 White, Phillip
 Widdrington, Jo
 Wilkinson, Lynn

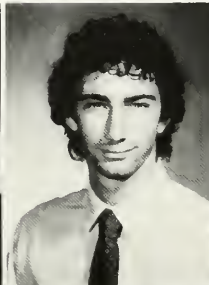

Wilson, Becky
 Wineland, Kirk
 Wink, Sharon
 Wunderlich, Steve

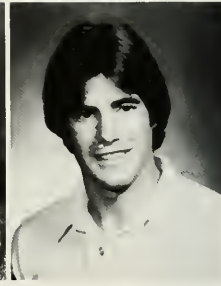
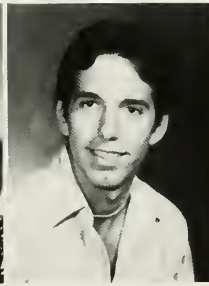

Sophomores



Aarons, Dennis
 Akerman, Stephen
 Anderson, Mitzi
 Armstrong, Lisa
 Arnold, Elizabeth

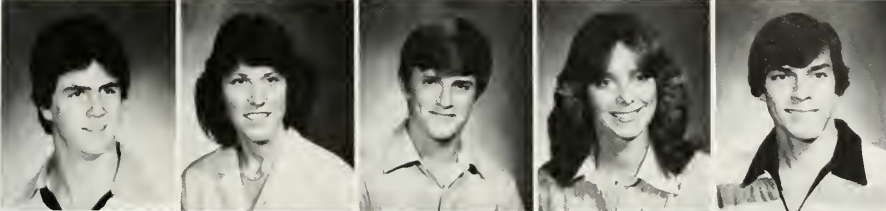

Ayers, Greg
 Baetzman, Kristi
 Bailey, Gregory
 Baker, Michele
 Baldonado, Robert



Ballinger, Nanette
 Ballinger, William
 Barron, Raci
 Barrow, Brenda
 Bender, Robert



Bennett, Kohn
 Bitting, William
 Blate, Keith
 Bolton, Katherine
 Bostanoglu, Burcu



Brackett, Kathleen
 Brandvik, Neal
 Calvin, Cathi
 Carlton, Karen
 Caron, Mike



Caskey, Bryan
 Chadbourne, Lori
 Chambliss, Leigh
 Chapman, Camille
 Chassell, Andrea

Freshmen

Clark, Phil
Cline, Cathy
Cloughley, Megan
Coc, Elena
Colaprico, Tom

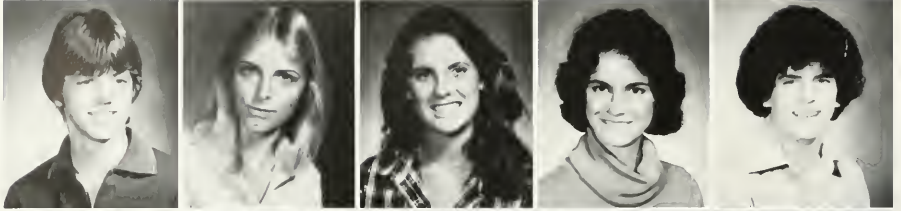

Colbert, Michele
Collier, Judy
Collins, Jean
Connor, Patrick
Cortner, Carla



Coster, Catherine
Coulter, Keith
Cowgill, Ken
Crawford, Carrey
Crighton, Thora



Cristo, Debbie
Crumley, Russell
Cullen, Patrick
Curtis, Cathy
Dahlgren, Bruce



Dailey, Kimberly
Dement, Lori
DePass, Vivianne
DeRango, Donna
DeSouza, Joyce

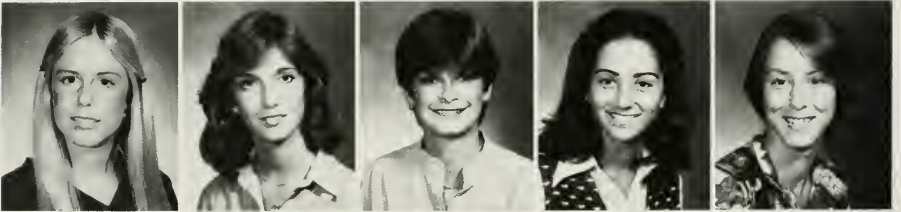

Dodson, Shaun
Dorman, Denise
Downs, Ivy
Drake, Monica
Dubose, Donnie



Freshmen



Duffy, Lorraine
Dunn, Jason
Dunn, Lauren
Dupree, Denise
Duval, Yvonne



Echols, Tracy
Eckes, Karen
Elam, Tommye
Elliott, Dave
Erdman, Robert

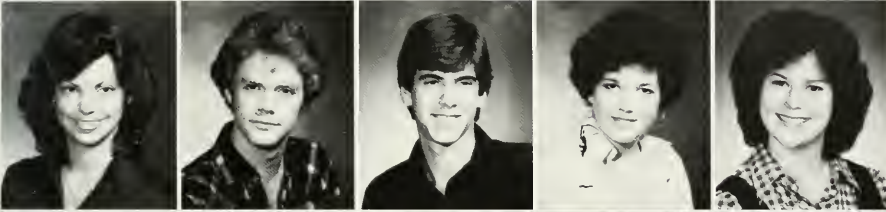

Evans, Sylvia
Evans, Zed
Ewing, Jim
Fagelson, Melinda
Fewox, Brenda



Franson, Susan
Gardyasz, Michael
Gerlach, Peter
Gillespie, Susan
Gilreath, Paul



Glover, Barbara
Gomez, Loe
Gordon, Randolph
Grange, James
Gress, Daniel



Grimm, Reed
Grindle, Gale
Guess, Sherri
Guthrie, Joyce
Habart, Arlene

Freshmen

Hagen, Karen
 Hanlon, Cathy
 Harrell, Rhonda
 Harris, Patricia
 Harrison, Leslie



Hartung, Sandy
 Hedgepeth, Bruce
 Helton, Annamarie
 Hewitt, Fay
 Hill, Charles

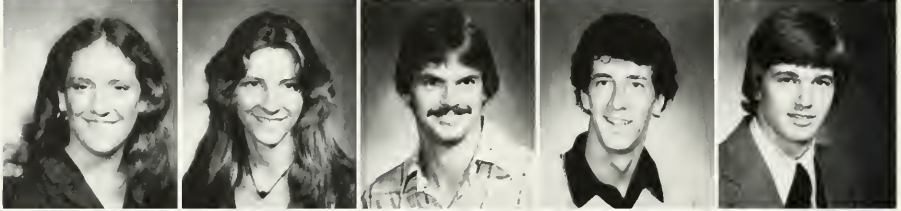

Holloway, John
 Hoot, Brenda
 Iamartino, Gregory
 Iannone, Michael
 Iglesias, Jacquelyn



Irey, Tracey
 Javens, Luisa
 Johnson, Caroline
 Johnson, Su
 Jones, Lori



Kiefer, Scott
 Kampf, Paula
 Kilgore, Tim
 Kiesling, Douglas
 Kintz, Sharon



Kimbrough, Lane
 Knight, Barry
 Kipper, Robert
 Knuttila, Bob
 Kun, Debbie



Freshmen



Lacko, Kim
Lambert, Julie
Lawless, Robin
Lee, Lynda
Linquist, Laura



Letter, Raymond
Lewis, Andrew
Lewis, Fran
Lieberman, Meryl
Light, Darren



Lopez, Eric
Losner, Steven
Lott, Stephen
Lucas, Jay
MacFarland, Bruce



McCannon, Tracy
McCauley, James
McDonald, Robert
Maddison, Kimberly
Maller, Glenn



Massing, M'Liss
Masterson, Michael
Mastin, Michael
Mendes, Graham
Menefee, Melanie



Metz, Margo
Meyer, Diana
Meyerholtz, John
Miller, Stuart
Mims, Julie

Freshmen

Mitchell, Bruce
 Mitchell, Lorenzo
 Monroe, Brook
 Montrose, Celine
 Murray, Michael



Murray, Pamela
 Nemes, Diane
 Neuner, Scott
 Newsom, Scott
 Nipper, Karen



Noxon, Scott
 Pagano, Donna
 Page, Joan
 Patterson, Greg
 Patterson, Michelle



Pequionot, Jeffrey
 Perez, Rosario
 Pfeiffer, Nancy
 Phelps, Barbara
 Phillips, Lisa

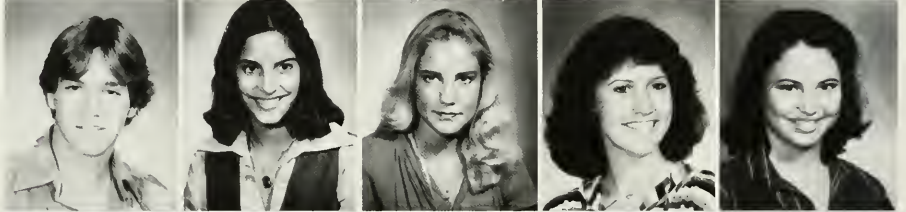

Pino, Nery
 Pistey, Susan
 Policicchio, Laurie
 Potts, Janine
 Price, Tracy



Prittie, Ralph
 Pukorny, William
 Ramsey, Walt
 Reid, Andrew
 Revell, Anne



Freshmen



Riser, Karen
 Roberts, Melba
 Roche, Art
 Rodgers, Valerie
 Rogers, Emory



Rogers, Frances
 Roj, Barbara
 Rood, Joann
 Roskamp, Steven
 Rossie, Jim



Rowe, Randy
 Sawyer, Robin
 Scheb, Peggy
 Schroeter, Tony
 Scroggin, Betsy



Seal, Steve
 Shields, Elayne
 Shiles, Michael
 Shutze, Susan
 Skidmore, Lori



Smith, Curt
 Smith, Wendell
 Smyth, Sheila
 Snell, Denise
 Songster, Maryellen



Sorondo, Ana
 Stange, Howard
 Stevens, Myra
 Stones, Susie
 Sullivan, Mark

Freshmen

Tatem, Timothy
 Taylor, Fred
 Taylor, Kelley
 Teal, Martha
 Thorpe, Laurel



Tindell, Cathy
 Toland, Denise
 Topp, Julie
 Townsend, Leigh
 Townsend, Teal



Turner, Joy
 Tuttle, Thomas
 Uhls, Susan
 Ulmer, Shirley
 Wagner, Marlene



Wanucha, Judy
 Weber, Heidi
 Weems, Robert
 Weigel, Dulce
 Weir, Fiona



Weiss, Richard
 Welborn, Jennifer
 Wells, Rebecca
 Weppelman, Katherine
 Whalen, Sue



Wherley, Kenneth
 Whipple, John
 White, Ed
 White, Julie
 Whiteside, Thomas



Freshmen



Williams, Holly
Willmott, Lucy
Woods, Michael
Wortman, Barbara
Yeagan, Teresa



Zajac, Michael
Zorn, Nick



Freshmen

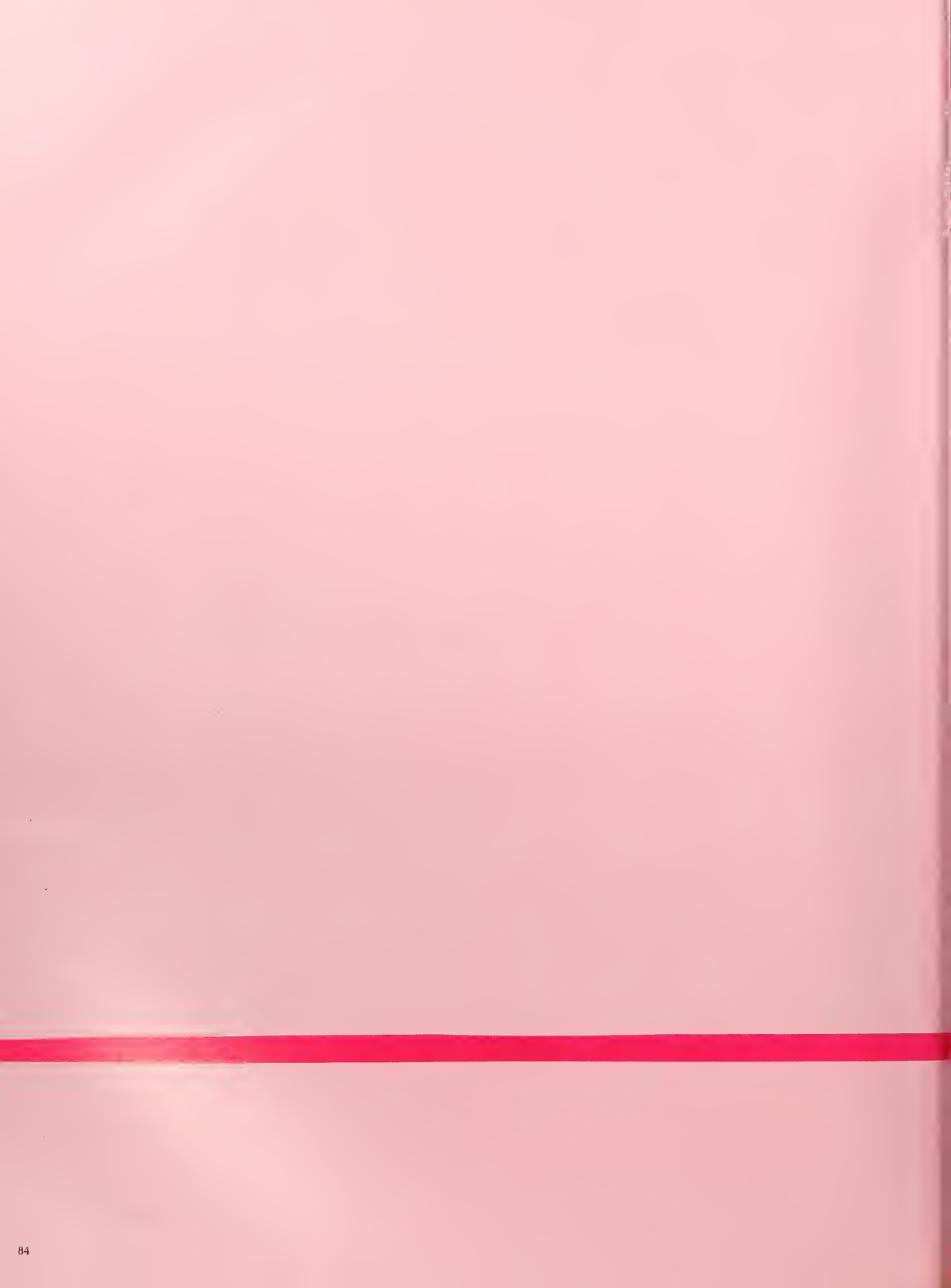



STUDENT LIFE

OUR
LIFE





Margaritaville, according to Jimmy Buffet, can be anywhere you want it to be. For many Stetsonites, it was Gainesville, the night of October 19, 1979. They had spent five burned-out days in the Stetson book haze and at 8:00 in the Florida gym, Jimmy Buffet and the Coral Reefer Band played for an enthusiastic crowd. The result — a good time for everyone. Come Monday, for those attending, everything was all right and they can't wait to see him again.



Where Is
Margaritaville?



Give The Gift Of LIFE

For the fifteenth running year, Tri-Delta Sorority and ROTC joined forces with the American Red Cross in a campus-wide blood drive. Students were asked to give up twenty minutes to one-half hour of their time to donate one pint of blood that may save someone's life. This year's turn-out of 233 donors came close to meeting the 300 pint goal set by ROTC and Tri-Delta co-chairpersons, John Lacey and Sue Overvold. Approximately 305 people made the effort to donate blood, but were unable to do so due to illness or due to medication they were taking at the time.

The American Red Cross provides a complete mobile unit to test "the medical health of persons willing to give blood."

ROTC members assisted the Red Cross in setting up the Stetson Room, which was used for the project. After they had given blood, donors were served refreshments by sisters of the Tri-Delta sorority.

A person can give blood every eight weeks as long as their overall medical health is good. After giving one pint of blood, the donor or any member of his family is eligible to receive one pint any time that particular year. After a donor has given eight pints, he or any member of his family is eligible to receive any amount of blood needed during their lifetime.

A spring blood drive was planned for February 25 and 26. So if you're chicken about giving blood, just think about what would happen if you needed it.

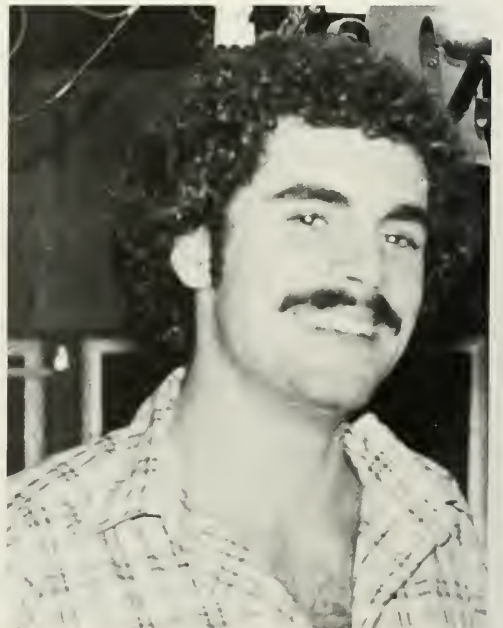



There is a movement at Stetson — moving off-campus. For various reasons, students choose to make a home for themselves in one of the many apartments or rental homes near the university. They prefer the larger living space, convenient use of kitchen, the at-home atmosphere, and the personal opportunities, while they accept new responsibilities for themselves, such as maintenance, rent, cleaning, and living costs.

Some students view the move as a well-timed transition between the security of college and the problems of a work-a-day world. Living off-campus, they say, will afford them insights into the inconveniences they will be facing in a few years. Still, inconveniences of on-campus living are cited by other students as initiative of the move. Visitation, noisy halls, waiting for a shower, and other menial obstacles mount making the move off-campus particularly appealing to some.

Off-campus living is a way of life at all universities large and small. No matter the policies, some students will always make it their policy to go off.



They're C



Going Off

A Stetson Tradition

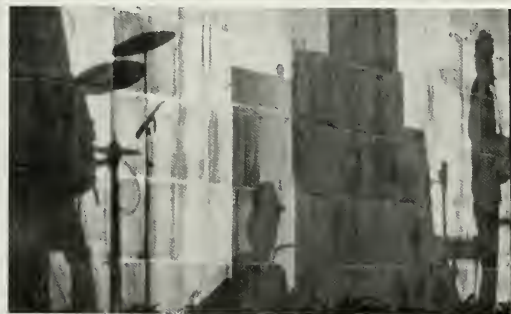

Secrets
To
Success



Drink Right,



Eat Right,



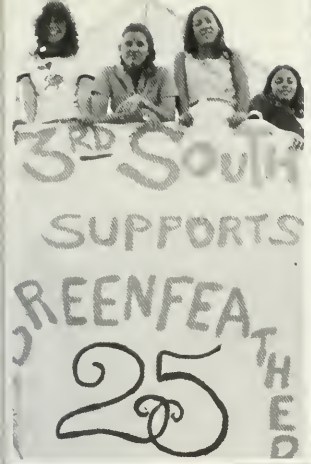

GREENFEATHER

25

1954 1979

years



They're Off



Running



Winning!!



The final night of Greenfeather week, Saturday, featured a carnival. To open the festivities, many DeLand community parents brought their children dressed up as the Four Musketeers, little elephants, soldiers, witches, goblins, and a variety of other characters. These children were judged in a costume contest sponsored by the carnival co-chairpersons. Meanwhile, the many sororities and organizations set up their booths.





The first gambling casino ever seen on Stetson's campus was run by Phi Mu; Sigma Nu's traditional egg toss brought men out in full force for this smashing event. The Lambda Chi Alpha "honey girls" showed off their sexy bodies to several crowds during the evening. Many new booths such as Wesley House's JW's Bakery and Conrad Hall's Fortune telling booth proved to be helpful additions to the carnival.

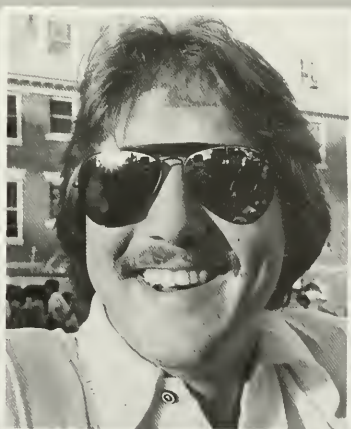

Committee Chairpersons:
 Tournaments: Ellen Covert and Craig McDermott
 Field Day Activities: Tony Vitas and Cori Carroll (help provided from Mrs. Rayborn's Recreation Sports Class)
 Follies: Angie Duncan and Tony Julian
 Miss Greenleather: Sandy Babey and Mark Waters
 Carnival: Debbie Magidson and Charles Chazal
 Chalk Arts Festival: Debbie Myers and The Fine Arts Committee of the Stetson Union Board.
 Dating Game: Stetson Hall
 Arrangements: Tom Stahl
 Publicity: Roger Helton, John Walters, and Carol Ahrens

1979 marked the silver anniversary of the Greenfeather tradition at Stetson University. Co-chairpersons overlooking the entire week's events were Carmel Bitondo and Ed Telson. Their goal to make this landmark a more memorable experience for all involved was two-fold. The first was to reach a goal of \$12,000, a \$3,000 increase over last year's goal, secondly, they wanted to make a bigger, better-planned, and more entertaining week. For eight full days, activities were carried out on various parts of the campus to raise money for charity. In order to make things run more smoothly, committees and co-persons were established for the various events.

By the last day of Greenfeather, pockets were lighter, the sidewalks in front of the Carlton Union Building were brighter, decorated with lively colors and designs, and traces of Greenfeather could be found everywhere. Certainly professors noted that students' thoughts had been in places other than in their studies during that week. Nonetheless, the students, faculty, workers, and community friends all ended up feeling truly satisfied after an enjoyable week of fun.

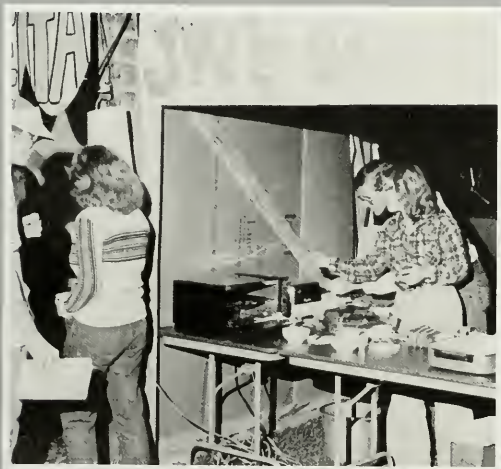



The evening was brought to a close with the announcement of the Miss Greenfeather Award. For several days, twenty six girls solicited charitable gifts from banks, churches, department stores and small shops within and outside of the DeLand Community, on behalf of Greenfeather. This event has traditionally been one of the great money-makers of Greenfeather week. Karen Schmidt, representing Alpha Kappa Psi National Business Fraternity, was crowned Miss Greenfeather 1979 by former Miss Greenfeather Karen Jackson.

O.K.

O.K., so we haven't pictured everyone who should be mentioned for being good people. That would have been impossible. Here are some nice guys who get special attention, because they have given special attention to others. Dr. Vedder afforded his classes opportunities to volunteer their time helping others and themselves. Jane Marlowe, stayed busy with Student Affairs and is pictured here with Al Rosenberg, yearbook representative, and Gary Rosenthal, president of the Stetson Hat factory; all very helpful in the making of this yearbook.

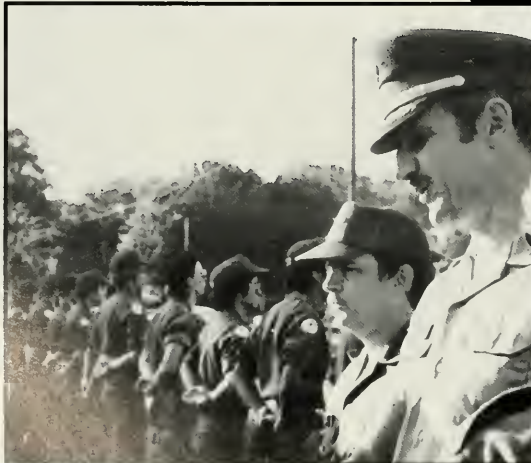
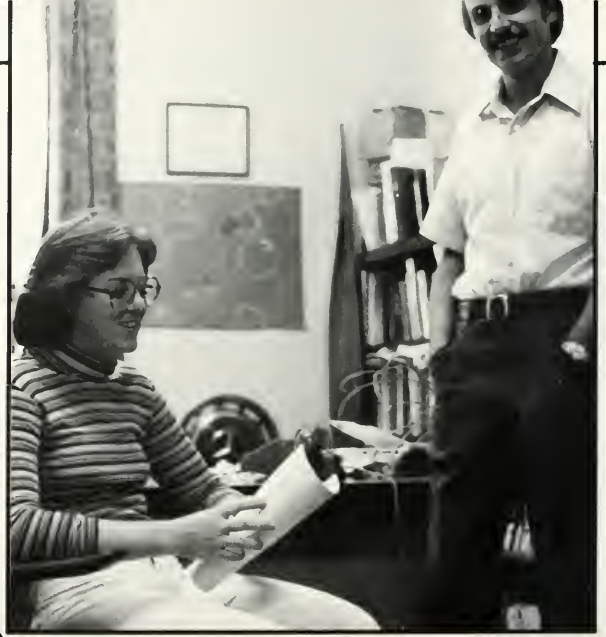

In Our Book.

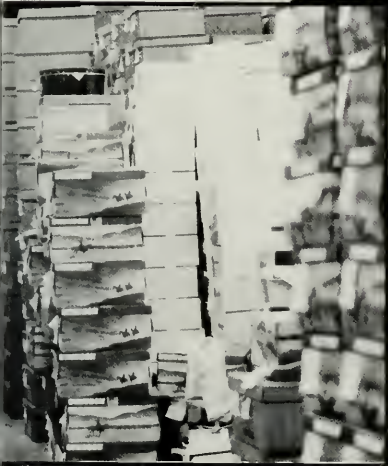

LTC Wehrle was integral in providing the yearbook staff a room in the ROTC building and was an extremely cooperative landlord. Rodney Ellis deserves a kiss for all the love and attention he has given to Stetson students. Thanks to these and all those nice people not mentioned.

The "Loco-Motion" of Facing

As finals week quickly approached, students felt the need for some lively diversions. The Student Union Board offered an outlet from study, at lunch on November 29, 1979. In addition to finals, what has become a tradition in entertainment at Stetson, is the traveling troubadors of Loco-Motion Circus. The magician-gymnastic-clowning of Loco-Motion delighted, once again, hundreds of Stetson students. Many stayed for the whole show, but for others, it was necessary to leave, as studying was of major concern in preparation for exams. Much tension was released through lunch and laughter. After the circus packed up and moved on, we were left to face finals.



Finals

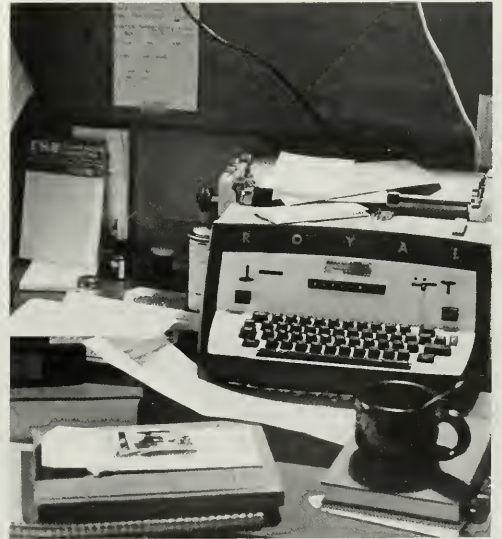



Guitarist - singer Louise Dimicelli probably won't remain an "unknown" artist if she continues to capture audiences like she did on Monday night, February 4, in Stetson's Coffee House. A "standing room only" record was broken when some 125 students and faculty gathered in the Coffee House and even the hallway in order to hear her "neoteric" music. She and her bass accompanyist, Peter Deakman, performed a combination of original numbers composed by Louise as well as some creative arrangements of oldies such as "Since I Fell for You." She promised the audience she had no real "love" for cowboys even though she sang a couple of ballads about them. However, her version of "Even Cowgirls Get the Blues" will be used as the theme song for an upcoming new movie from a novel by the same name. The crowd roared with laughter over her theme song entitled "Ice Cream," which called for a few mellow numbers to calm everyone down. Besides charming the audience with her beautiful personality and voice, she entertained them with a few jokes and anecdotes from her life and career thus far. Louise and Peter were rewarded by a warm and sincere standing ovation concluding both halves of the performance.

Louise Dimicelli Performance Taps S.R.O. Record for Coffee House

And Abroad



Student life not only encompasses activities on campus, but also gives students many opportunities to travel abroad. A group of Stetson students had the opportunity to travel to Europe and study at the Université de Neuchâtel in Neuchâtel, Switzerland. The students receive a certificate of proficiency in French from the Swiss Government, providing they all pass their exams.

Each one of the students enjoyed their adventure, bringing back souvenirs and memories that will make this trip an unforgettable one. They would like to express their gratitude to all that made the trip a success, both here and abroad.

Students participating in trip abroad: Blackford, B., Jr.; Bullock, B., Jr.; Dudeck, C., Sr.; Dixon, B., Jr.; Haywood, S., Jr.; Pasak, P., Sr.; Whittly, E. K., Jr.; Workum, K., Jr.; Wurth, M., Jr.; Corcoran, J., Jr. Director of Program: Dr. Elsie Minter



Fifteen years from now we will not remember everything we have been taught at Stetson, but some things are more likely to stay with us than others. What have we really been learning at Stetson? Despite our different majors, our various schedules and our ages, many of us have been exposed to new views. We have learned from each other that life is composed of things that are strange to us, as well as things we find familiar. Those differences taught us acceptance. We have grown to look beyond our own attitudes for fresh ideas. At Stetson, we have been learning about . . . life.



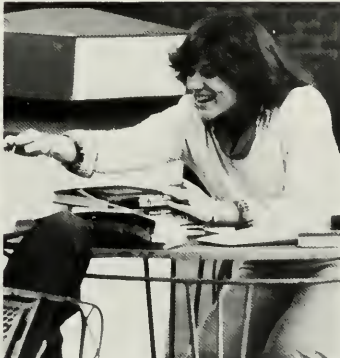

Learning at Stetson

The Art of Communication

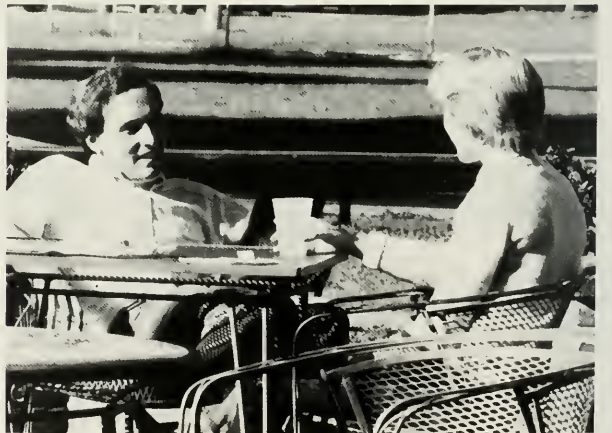



We began communicating. It was a language of sound that we taught our parents, enabling them to provide for our needs. When we learned to speak we were better able to ask for those things we wanted. As we perfected our conversation, we learned workable ways to persuade and convince others to see things as we did.

College is a studio where we can be our own clay as well as our own artist. We form our lifestyles and our futures. An important art we practice is the one of communication. Talking and listening to others is the art in action.



All the World's . . .

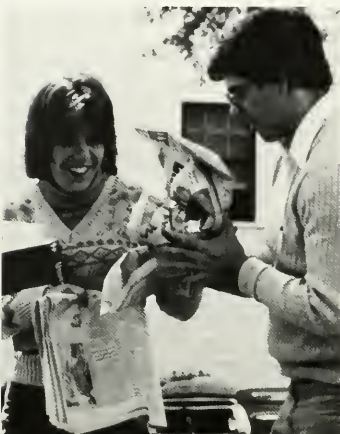
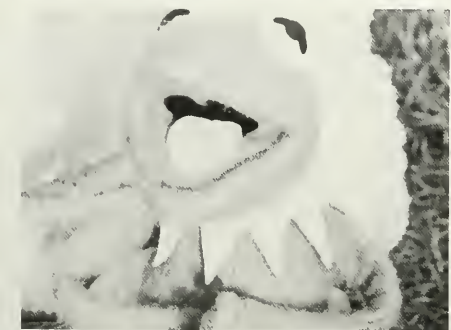
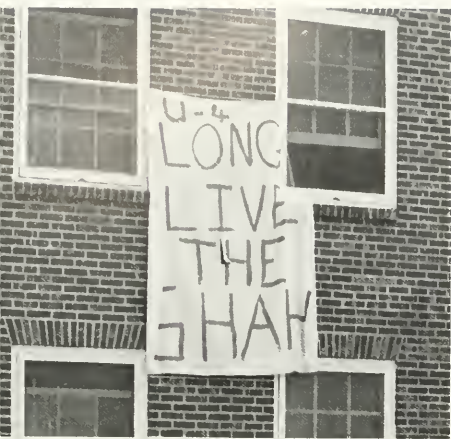



More than twelve nights of casting and rehearsal paid off for Stetson's drama department in their presentation of William Shakespeare's *Twelfth Night*. Staged three nights in a row, the play was almost completely directed by the student actors, according to Director Marjorie Gilbert, which is quite an accomplishment with a Shakespearean work. The serious theme of the blind romantic love of Orsino for Olivia, was pleasantly contrasted by the humorous character of Feste, the court jester.

The performance of these characters was greatly supported by the rest of the cast. With more than six hundred productions already under its belt, the Stover Theatre Company will add several more to the list as this season's schedule included such plays as *Li'L Abner*, *Fantasticks*, and *All My Sons*.



. . . a Stage

Homecoming 1980 was one of the most thrilling weekends here at Stetson. There were many activities planned for the weekend. On Friday, the Mad Hatter Ball was held at the Holiday Inn Surfside in Daytona Beach. The dance started at 9:00 p.m. and lasted long into the morning.

The dance featured a band from Orlando called "Ricky and Tightrope". The six piece band played the "Top 40 Hits" and entertained the students with an excellent show. At eleven o'clock, the most anticipated moment of the evening arrived — the announcing of the 1980 Homecoming King and Queen. The 1980 King and Queen were Charlie Mulfinger and Denise Wike, the first runners-up were Todd Williams and Donna Pagano.

The weekend continued with the constant activities for the Alumni and Students. These scheduled events included seminars, and luncheons. Friday afternoon, the Stetson Varsity Baseball Team played the Alumni and provided us with an entertaining afternoon of baseball. Needless to say the Hatters defeated the Alumni with a 13-1 victory.

On Saturday, the festivities continued with more seminars and a Bar-B-Que lunch in the Forest of Arden. The highlight of the afternoon was the Homecoming Parade. The parade started at the Edmunds Center and proceeded down N. Woodland Blvd. into the heart of town. The day's weather also attributed to the beauty of the floats. Winners of the float competition were: second place to the business fraternity Alpha Kappa Psi; and first place went to the Lambda Chi Alpha Fraternity. The first place winner



of the car competition was the Girl's Tennis Team.

Saturday evening was the spine-tingling moment of Homecoming Weekend. Stetson Hatters played a superb game of basketball against Oral Roberts. The Hatters defeated Oral Roberts 81-75 with a crowd of 5,837 delighted Homecoming fans watching.

The high scorer of the game was Wilbur Montgomery with 20 points

picture yourself

Homecoming 1980



and nine rebounds. Brad Weston exemplified the talent of an outstanding basketball player. His quickness and expertise of handling the ball helped to push the Hatters ahead to keep the lead and go on for the victory. Along with Weston, Montgomery, and Johnson, the rest of the Hatter players proved to the fans that our team sticks together and goes for the win!

The fans were behind the Hatters all the way, anticipating a win however

knowing that at any point the Hatters may lose the game. Spirit was the number one aspect of Saturday's game. Spirit from the Alumni, students, and other patrons kept the Hatters fighting right down to the last seconds of the game.

back at stetson . . .

A
Student's
Life Never
Ends . . .



. . . and neither do the opportunities to get involved on Stetson's campus. Deland is only a deadland if you don't participate in the calendar full of events planned for students. The residence hall staff persons plan everything from halloween parties (at which they raid the dorms of the opposite sex) to big dates at "Date-n-Skate", and from Bible studies to dorm demonstrations. Music School colleagues provide the student with numerous concerts throughout the year — and with a wide enough variety to please every taste.





Students at Stover Theatre stage several great plays during the nine months including the student-created, student-directed night of comedy. You can grab a snack at the Wednesday night Happy Hour, or see a favorite flick on Friday night in the Stetson Room. You can join an organization that reaches out to help the community or one that makes life more fun for fellow students. Whether it be getting involved in a fraternity or sorority, or making a goal to make it to every concert, basketball and soccer game played on campus, there is a world out there for every student to enjoy — and the fun never ends.



SPORTS

'79 Season Considered A "Building Year"

"A building year" was the term coach Gil Dominguez used for his 1979-1980 soccer season. Characterized by a young team and a new coach the soccer team based their year on improvement.

Coach Gil Dominguez came to Stetson from DeLand High School where he has taught soccer for the past six years. He was named Volusia County's Coach of the Year in 1978 and led his high school team to the top ten in Florida. Dominguez stressed very strict rules on his players and made sure that he used his team to their fullest extent. There were only eighteen players on this year's team and each of these had plenty of playing time.

Stetson's best contest was a shutout against Palm Beach Atlantic College where they broke an old record of most goals scored in one match. The final outcome was 10-0.

Coach Dominguez says next years team will be experienced and he guarantees a better win-loss record.

1. Vince Accardi shows the talent of Stetson by heading the ball away from his opponent.



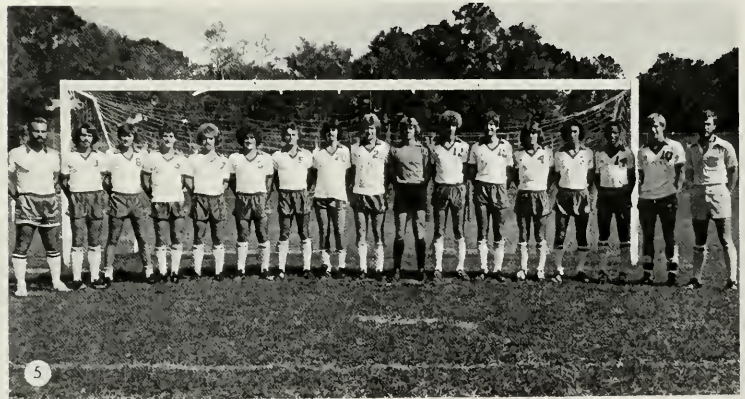

1. Another defensive play by Eddie Fitzgerald. 2. Pregame strategies are discussed by Stetson. 3. Timing is of the essence, and Cary Cox has it under control. 4. Glen Brooks makes another spectacular save. 5. LEFT: Coach Gil Dominguez, Dave Drescher, Chuck Flourney, Bob Cohen, Eddie Hetrick, Vince Accardi, Glen Brooks, Bob Knutilla, Dean Tasman, Steve Scerra, Eddie Fitzgerald, Lorenzo Mitchell, Derek Maul, Assistant Coach Steve Doran

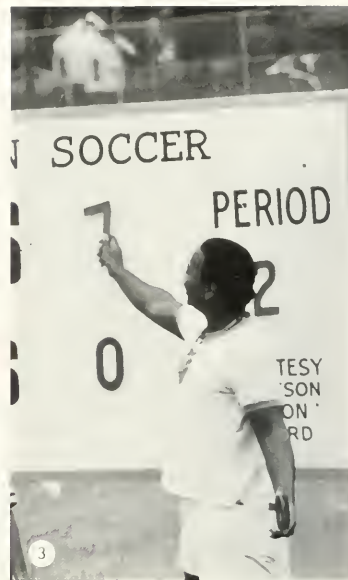

1. Expert handling of the ball by Jeff Gould was just part of the reason for Stetson's success. 2. Defending Stetson's goal is Steve Scerra. 3. What would we do without Erik? 4. Manipulating the ball is no problem for Dave Drescher.



1. Alan Conradi and Eddie Fitzgerald drive for another goal. 2. Clearing the goal one more time is Glen Brooks. 3. Attempting a penalty kick is Scott Fortes. 4. Taking flight for the ball is Eddie Fitzgerald. 5. Eddie Fitzgerald moves the ball up the field.

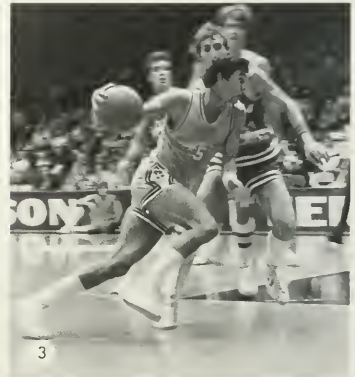

1. Left to Right: Derrick McDowell, Jim Ramsey, Wilber Montgomery, Greg Guye, Rick Roach, Dirk Ewing, Corky Corzine, Glen Wilkes Jr., Walt Kazmarek, Marty Schuette, Clifford Johnson, Frank Burnell, Brad Weston. 2. Jim Ramsey Scores another thirty footer. 3. Dirk Ewing drives for another powerful layup. 4. Encouragement from fellow teammates always helped raise the score.



Hatters Go To The N.B.A.



The Hatter Basketball team was quick and experienced this year with its ten returning lettermen and four newcomers holding the team together. Dirk Ewing, Glen Wilkes Jr., Brad Weston, and Jim Ramsey led the backcourt while Greg Guye, Wilber Montgomery, and Corky Corzine saw the frontcourt for the hats.

Two of this years outstanding players, Dirk Ewing and Greg Guye, were drafted by the NBA's Indiana Pacers. Both men's shooting capabilities and defensive action were a great asset to the Stetsen team. Wilber Montgomery's muscles and Derrick McDowell's legs put the team on top. The Hatters had a new dimension this year as they battled new opponents including top ranked Ohio State, Oral Roberts, and Marquette in their twenty seven game slate.

Greg Guye defies gravity for another Hatter Basket.



1. At the foul line for two is Dirk Ewing. 2. Jim Ramsey takes another jumper. 3. Wilber Montgomery does it the hard way! 4. Stymieing Old Dominion once more is Wilber Montgomery.



1. Blocking the opponents shot is Wilber Montgomery. 2. Brad Weston uses his skill to move the ball down court. 3. Corky Corzine shoots for two!



1



2



3



4

1. Sharpshooter Greg Guye makes a technical foul shot for the Hatters. 2. Dirk Ewing moves the ball gracefully through the South Florida defense. 3. The "15 footer" is a favorite for Glen Wilkes Jr. 4. Wilber Montgomery makes yet another foul shot. 5. "Swish" goes another Greg Guye shot.



5



1. The Buckeyes simply could not stop Wilber Montgomery. 2. Wilber Montgomery sets for the extra point.

Experience And Dedication Help Lady Hats

The 1979-80 basketball season was the most exciting ever for the Stetson Hatters, who had their top three scorers and rebounders returning from last year.

Sophomore point guard Donna Johnson as last years leading scorer and MVP returned. Also, lending experience to the Hatter ranks were junior guard Brenda Elrod, senior forward Debbie Toole, junior Trina Hudson, and sophomore Janet Hudson, were relied on to provide leadership and experience.

Five newcomers took the court for the Hatters this season, led by high school teammates Karen Louaglio and Diane Hayes. They were joined by junior forwards Terry White and Theresa King. Rounding out the Hatter squad is transfer Tracey Byer, a sophomore guard. Intense play was needed by the Lady Hatters in 1979-80, as they again faced the top Florida schools and some tough out-of-state competition. In addition to Mercer, University of Miami, Flagler, and South Florida, the new schedule had additions like N.C. State, UNC, College of Charleston, and Yale to contend with. "We are an improved team this year," quoted Coach Jordan, "because we have to make use of the experience of the past year, and a lot of dedication, contribution, and execution." The Hatters looked to surpass the .500 mark for the upcoming campaign.

1. Going up strong for the layup is Diane Hayes.





Jeanne Rowzee moves the ball toward the basket. 2. A lost contact delayed the latter match against the Lady Titans. 3. Against strong opposition Karen Lovaglio throws downcourt. 4. Left to Right: Coach Kelly Jordan, Donna Johnson, Brenda Elrod, Debbie Toole, Diane Hayes, Trina Hudson, Karen Lovaglio, Theresa King, Terri White, Janet Hudson, Dorothy Harris, Tracey Byer, Jeanne Rowzee, Martha Miller.

Top Teams Battle In Hatter Classic

It was another exciting year for DeLand as the Hatters hosted the 15th Annual Hatter Classic. All four teams that began the tournament had winning records and proved their strength in the Edmunds Center. Two games were played each night with the championship match on the final night.

The midshipmen from the U.S. Naval Academy met against the Engineers of Lehigh in the opening game. Navy was just too tough upsetting the Engineers in a close battle. The host Hatters vied against the Houston Baptist Huskies with the Huskies winning with their outstanding shooting ability.

On the second night Stetson and Lehigh battled in a consolation match with the Hatters coming out on top placing third in the Classic. Navy overran the Huskies winning the championship Classic title.

1. Coach Glen Wilkes explains the final winning play of the game. 2. A strong layup is executed by Derrick McDowell. 3. Pregame warmup was an important part of the Hatter's strategy.



Miss Hatter Crowned

It was not just an ordinary basketball game-it was special. It was the annual Miss Hatter crowning. After weeks of preliminary judging the following girls were picked as finalists: Nancy Cordell, Luane Iezzi, Suzi Stroud, and Laura Watson. The girls paraded around the floor during halftime as the judges made their final decision. As the crowd hushed the final decision was announced "51st runner up - Miss Laura Watson and the 1980 Miss Hatter queen - Miss Luane Iezzi." The crowd roared as President Pope Duncan and Mrs. Duncan presented the girls with their trophies and flowers.

1. The Queen's Court: Miss Luane Iezzi and Laura Watson. 2. President Pope Duncan and Mrs. Duncan give queen Luane Iezzi their congratulations. 3. Congratulations to the 1980 Miss Hatter and her court!



1. Louis Stawarz grounds another pitch into the plate. 2. The Dugout is a cool place to rest during Spring Training. 3. Dave Miller hits a long ball. 4. Awaiting his turn on the field is Shane O'Shea. 5. Mark Zaleski tests the pitcher with one of his fine leads.

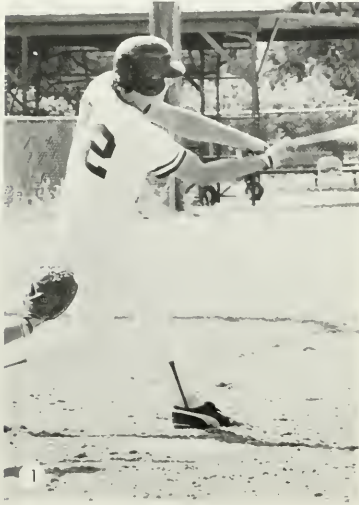



1



2



3

1. During a night game Brad Cloud awaits his turn to slam one home. 2. Louis Stawarz dives back to first as Jim Fry looks on. 3. Mike Bergmann throws another fast ball.

Looking To A Winning Decade

The 1979 - 1980 Baseball season lent an optimistic look into the future. With a new coach and a great depth of players the Hatters started a new decade of wins. The team had a fifty six game schedule facing such rivals as Rollins, Florida Southern, University of Miami, and Georgia Southern.

Stetson gained coach Pete Dunn to fill last year's coach Jim Ward's position. Coach Dunn gained all of the players respect and produced a winning attitude among his players. The team had good solid starters with a new depth in the pitching staff. The staff was bolstered by an influx of junior college transfers such as Mike Hamilton, Mike Bergman, Brad Fraley and Jerry Costigan. The three senior captains for the year were Joe Ostermann, Tyrone Tinsley and Al Guerra.

The team was supported by enthusiastic Bat Girls who devoted much time and efforts to the team and their opponents.

1. Slugger Dave Miller cocks for the pitch.

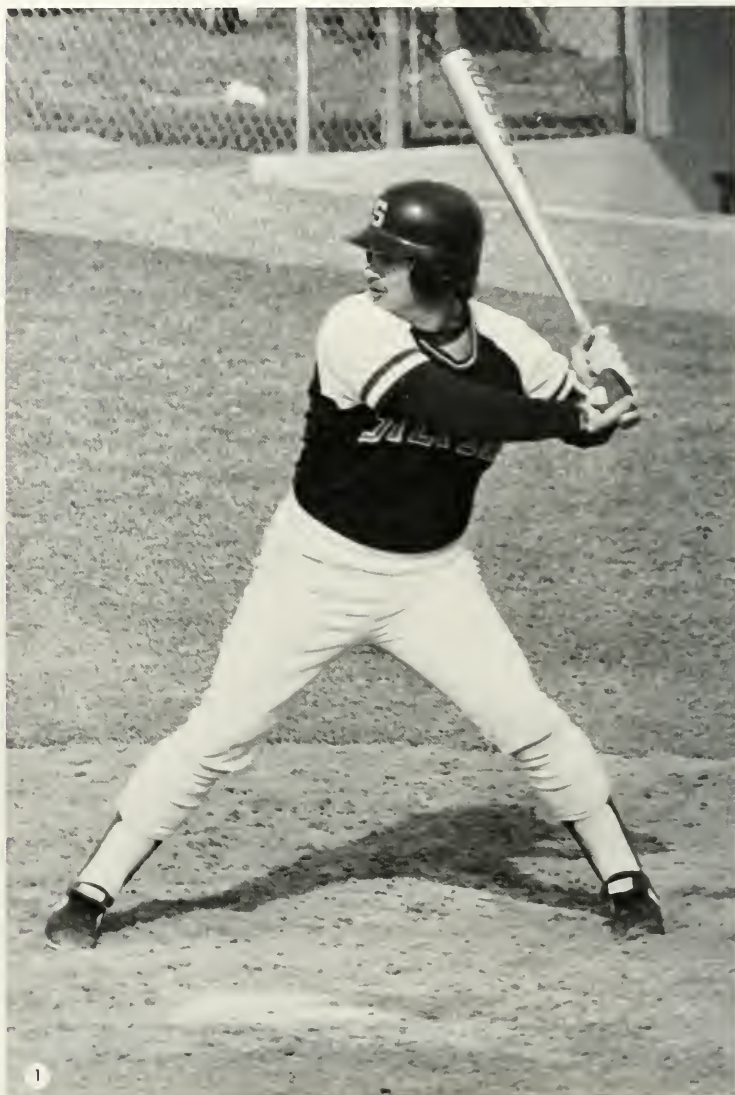

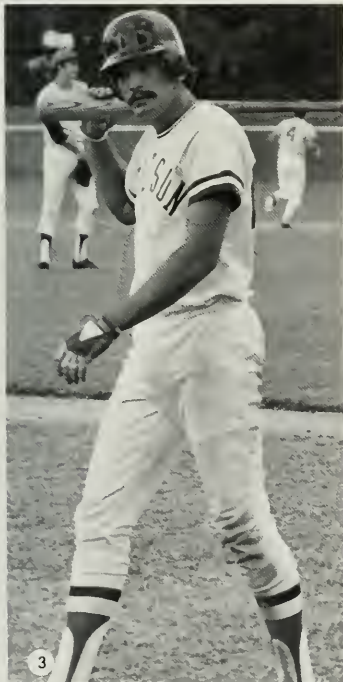

1. Former hurler Rick Hall returns as a student coach. 2. FRONT ROW: Bob Schaeffer, Dave Miller, Brad Miller, Mark Zaleski, Jim Sprow, Jerry Moulton, Jerry Costigan, Matt Starrett, Jeff Johnston, Scott Morro, Al Guerra MIDDLE ROW: Trainer Mike Robinson, Steve Bieri, Shane O'Shea, Ronnie Hartman, Brad Fraley, Wade Rowdon, Louis Stawarz, Brad Cloud, Rick Weeks, Joe Ostermann, Jeff Pequinot, Mike Hamilton BACK ROW: Coach Rick Hall, Charlie Mulfinger, Jim Fry, Mike Hamilton, Tyrone Tinsley, Mike Bergmann, Don Barton, Ed Danson, Kirk Eicholtz, Dennis Martin, John Paone, Coach Pete Dunn. 3. In amazement of his strike out, Don Barton walks to the dugout. 4. Catchers Tyrone Tinsley and Mark Zaleski await their turn behind the plate.

1. Preseason practice drills improve base running for Kirk Eicholtz and Joe Ostermann. 2. Don Barton knocks another one out of the park. 3. During a preseason scrimmage Mark Zaleski took his turn against his team as Al Guerra caught behind the plate. 4. Steve Bieri improves his pitching in warmups.



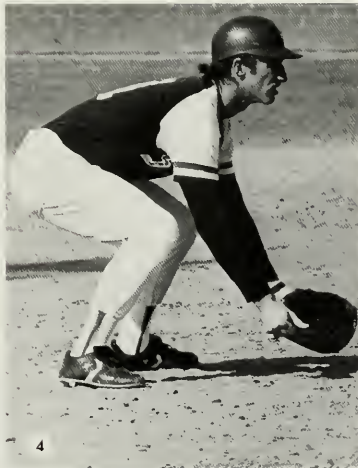

1. Louis Stawarz moves toward the plate. 2. Coach Pete Dunn explains the signals for the spring season. 3. Coach Dale Klaus takes a break from the statistics to give a smile to the photographer. 4. Stopping another grounder is Jerry Moulton.

1. Louis Stawarz grounds another pitch into the plate. 2. The Dugout is a cool place to rest during Spring Training. 3. Dave Miller hits a long ball. 4. Awaiting his turn on the field is Shane O'Shea. 5. Mark Zaleski tests the pitcher with one of his fine leads.

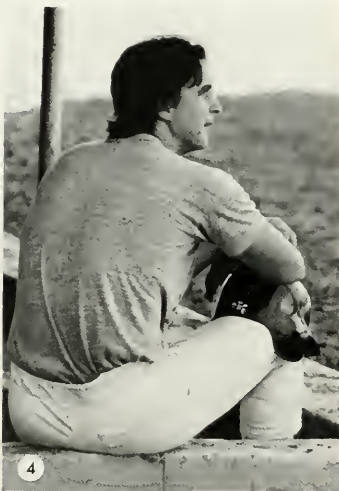



1. During a night game Brad Cloud awaits his turn to slam one home. 2. Louis Stawarz dives back to first as Jim Fry looks on. 3. Mike Bergmann throws another fast ball.

1. Senior John Tucker sends back an opponents serve. 2. Phil White sends another ball over the net. 3. The opponents couldn't stop Scott Hunter's ability. 4. VARSITY TENNIS: Phil White, John Joiner, Scott Hunter, Scott Kiefer, Kevin Weiberg, Coach Ray Hussey, Chris Chrissberry, John Tucker, Craig Kettles, Brian Miklas 5. Keeping his opponent running John Tucker sends back a slam to the opposite corner.



Tennis Team Takes New Image

The 1980 mens tennis squad showed their rivals a new image this year. Led by avid tennis player Coach Ray Hussey the team struggled through another tough year but greatly improved over last year. "The team has depth," exclaimed sophomore star John Joiner "we have the skills and ability." The team lost last year's number one man, Casey Dagenhardt, but retained senior starters John Tucker and Mark Siegal. Sophomores John Joiner, Chris Chrisenberry and Phil White all pulled the team together with their dynamic strength. The team was also fortunate to gain Scott Hunter, Florida State High School Champion, to fill the gaps where needed. The team faced such rivals as U.S. Air Force Academy, Florida Southern, Rollins, and their new rival University of Tampa.

1. John Joiner sends a smashing serve to his opponent.



Weight Room Helps Hatter Tennis

Freshman took the court for the Lady Hatters tennis team this year. Sparked with six new, experienced players the Lady Hats had another triumphant season.

Led by returning seniors Joan Kreider, and Sue Overvold, junior Patty Nagle, and sophomore Beth Schneider, the girls tennis team built towards another national team.

Freshman players Laurie Bentz, Robin Cornell, Beth Wait, Lorna Lindquist, Peggy Scheb and Kathy Womack all added their own talent to the Stetson team.

Coached by avid tennis player Vicky Pate the girls were required to work out on the Nautilus weight training equipment each day to tone muscles and build up stamina. Coach Pate is a graduate of the University of Miami and led the 1978-79 Hatters through the state and regional championships then on to Denver where they placed fifth nationally in the Small College Division. Coach Pate looked at a good season this year, but she promises for an even better one next.

1. Peggy Scheb sends a smashing serve to her opponent.

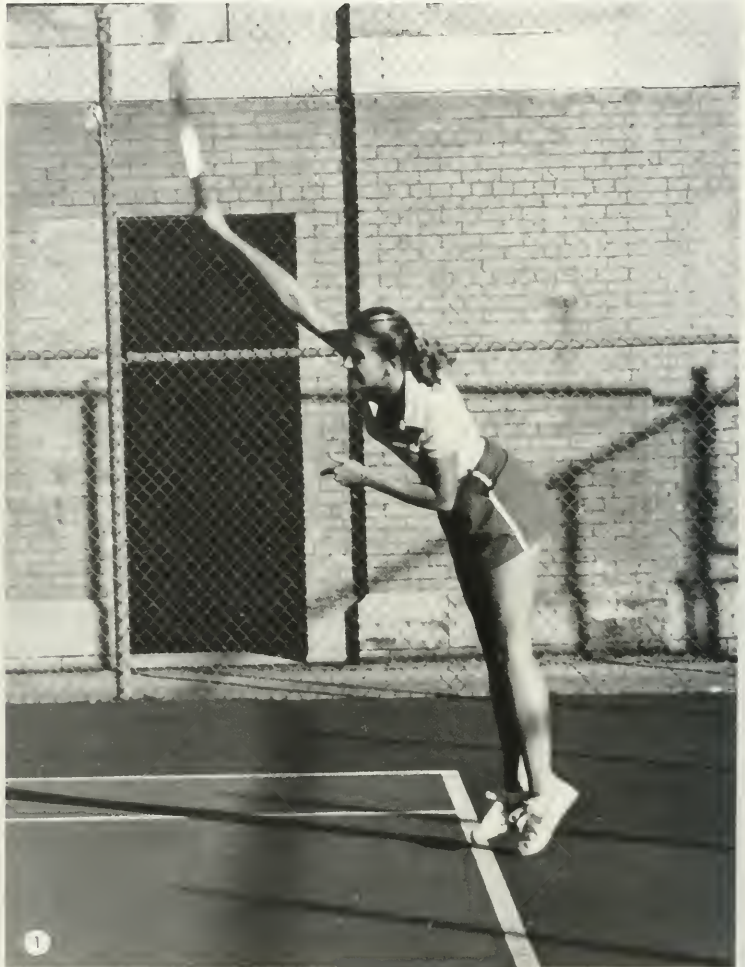

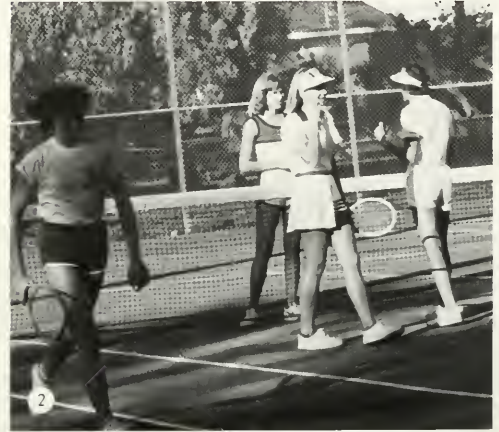

1. Exhibiting her excellent backhand is Lorna Lindquist. 2. Short discussions during practice helped the team iron out mistakes. 3. Joan Kreider protects the net. 4. Bottom: Peggy Scheb, Kathy Womack, Lorna Lindquist. Top: Joan Kreider, Sue Overvold, Beth Schneider, Beth Wait, Robin Cornell and Coach Vicky Pate.

Young Team Takes To The Green

Stetson Golf team was a young group after losing its four senior members. The team relied on the strength of Sophomore Steve Todd, Junior Mark Hartfield, and freshman Buster Hunt and Kevin Lawrence to fill their shoes.

The team placed 8th in the Miami Sun and Fun Intercollegiate Tournament with Steve Todd having the best round for the entire field for all three days. In the Florida State Championship Stetson gained a reputation of the Best Non-scholarship team in the state.

Coached by Mr. Bob Weickel the team practiced everyday and kept a very difficult schedule. The team faced such schools as Rollins College, Central Florida, and University of Miami. Stetson fielded a young team this year but look for years to come.

1. Perfect form produces a long drive for Steve Todd.





1. Leaving the first tee, Steve Todd looks for his ball. 2. Expertise in the sand trap gets Mike Benevento's ball up into the green. 3. Left to Right: Coach Bob Weickal, Doug Laseter, Mike Benevento, Mark Hartfield, Steve Todd, Craig Howell, Buster Hunt. Missing: Kevin Lawrence, Chuck Kant, Todd Bolin, Dave Fifer. 4. In just one more of his difficult situations, Buster Hunt hits another great iron shot. 5. A sloped green sets up a difficult putt for Craig Howell.



Crowds Have More To Cheer For

Stetson crowds have more to cheer for as the twelve woman squad lead the school in spirit. Practicing three times a week, the cheerleaders have really made a name for themselves. They cheered for soccer, girls basketball, and boys basketball.

Tryouts were held in the fall, adding five to the seven veterans. They traveled to away games within the area and continued to exude enthusiasm through the season.

Their impressive cheers, including towering stances and lively steps, were real crowd pleasers.

Cheerleader squad shows their favorite pyramid.



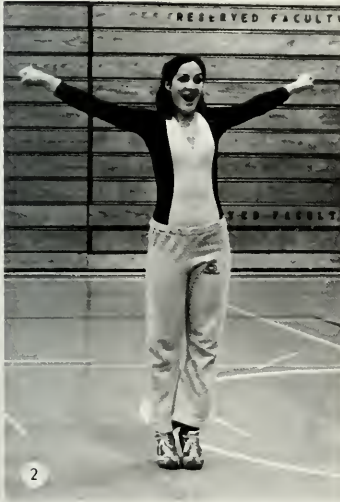

1. Jackie Inglesias and Beth Cantly devise a new move. 2. Practicing her new cheer is Raison Lee. 3. Hard work pays off in the final cheer. 4. Bottom - Sheila O'Neal, Michelle Discanio, Jackie Inglesias, Pam Williams, Susie Stones, Susie Stroud, Raison Lee Middle - Diane Sides, Kathy Nielander. Top - Beth Cantly, Rhonda Harrel, Lori Chadborne. 5. V-I-C-T-O-R-Y cheer was always a favorite.



1



2



3



4



5

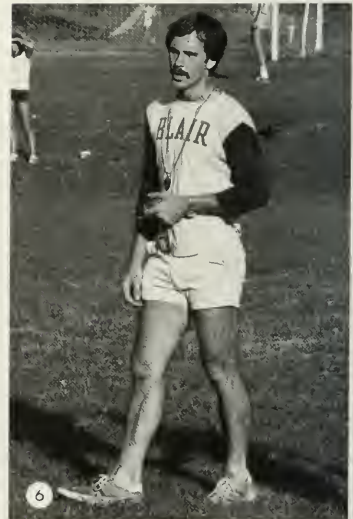

6

1. Another touchdown pass is caught by Joe North. 2. Laura Duke looks downfield for one of her receivers. 3. Crowd support was needed for each intramural team. 4. The "Hearts Club" serve another powerful ball. 5. The "Pikes" defend another "Lamb" spike. 6. Referee Rob Tannella explains another penalty.



Turnout Sparks Improvement

The Intramural program this year was the best of many. Each dorm along with fraternities, sororities, and ministries fielded teams for the intramural sports.

Each afternoon one could find the teams competing against each other in sports such as football, volleyball, basketball, and swimming. The men's teams fought for the President's Cup while the women fought for the All Points trophy.

1. Along with competition there were also a few laughs during girl's ping-pong. 2. Concentrating on his serve, Pete Balise plans another score.

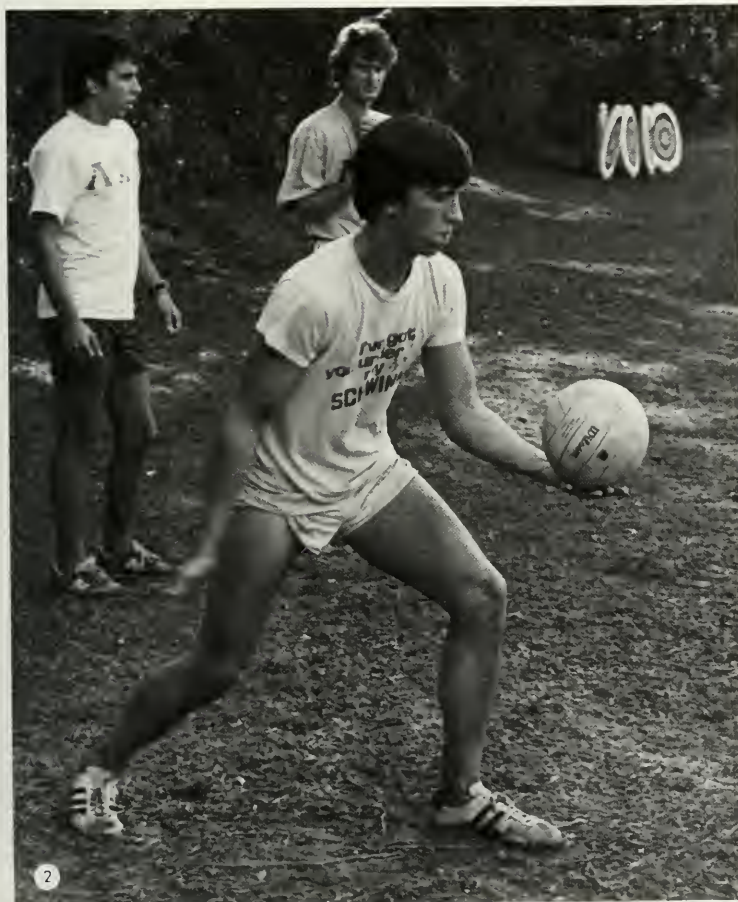

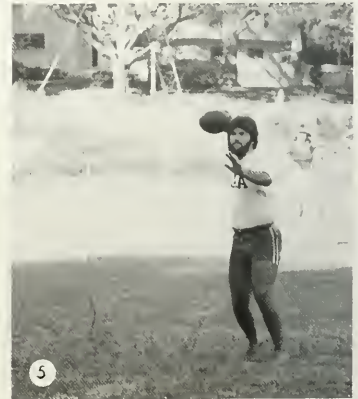

1. Pregame strategies are a must for the INDIE team. 2. The Little sisters always supported their team. 3. The return was an important part of men's ping-pong. 4. A perfect run by Chris Mitchell is ended by her opponent. 5. Bob Martin attempts another pass for a touchdown. 6. The center is an important element for a strong team.

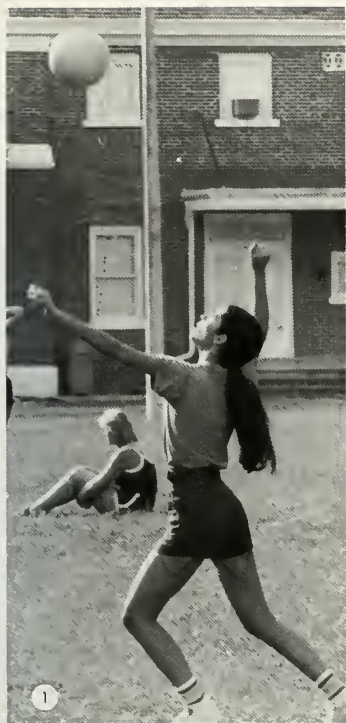

1. A long serve scores another point for the CCM. 2. The champion Pi Kappas finalize pregame strategies. 3. Marc Beaumont throws another long pass. 4. The "SPIKE" scored the most points in volleyball.



1



2

1. Mike Timoshuck prepares for a foul shot. 2. Explaining their referee duties for the day is Jon Stage. 3. Sweeping to the right is Mary Gatins for a touchdown.



3



1. Joe Hill blocks another off-campus shot. 2. Pregame practice is executed by the INDIES. 3. Debbie Kun sends back a smashing save. 4. Womens Intramural Committee: Front row: D. Meyer, D. Toland, L. Duke, C. Evans, Second Row: Mrs. S. Raborn, M. Gorman, R. Martin, M. Love, C. Pinder, Back Row: B. Clinton, P. Kamps, C. Frechette, E. Taylor. 5. INTRAMURAL COMMITTEE: Ken Michals, Tony Lovallo, Doug Laseter, Coach Weikel, Alan Beck, Robert Tanella.

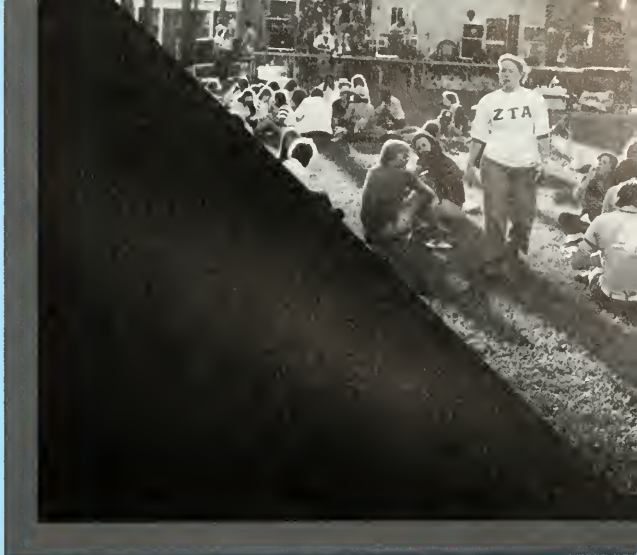

GREEKS

GO GREEK!

Another tradition held strong at Stetson — Greek spirit.



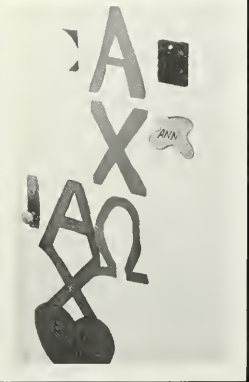

AXΩ

Sportsmanship Award, Big Lyre, barbeques, Family Feud, Open Rush parties, honest NCF A test?, Pledge Retreat - Daytona ("beer is strictly taboo") Sugar and Spice Day Care Center. "Walk Pretty" under your rainbow.



Are Alpha Xi's pretty and fun? Do fuzzy bears sleep in the woods? Alpha Xi's combined sisterhood with sports and scholarship to their 1979-1980 school year. Frequent Biellini Runs, fraternity socials and philanthropies kept the sisters busy.





Delta Delta Delta was established on Thanksgiving Eve, 1888, at Boston University. The Alpha Delta Chapter, founded at Stetson in 1913, is the oldest Tri-Delta Chapter in Florida. The Tri-Delta badge is the stars and crescent, their colors are silver, gold, and blue, and their flower is the pansy.



ΔΣΦ

Delta Sigma Phi was founded in 1899. Stetson's chapter was installed in 1925. This years activities included a panhellenic clean up, Christmas party for under-privileged children, and an Alumni telethon in which they raised \$1,400.00. The fraternity hopes to build a strong bond of brotherhood for years to come.





ΛΧΑ

The highlights of the fraternity's social functions were the Greenfeather Strip Show, Sorority kidnapping, the Christmas party, Weekend, and the brothers as a brotherhood. "The fraternity of honest friendship".



ΦΜ

Phi Mu's in action: Pledge Retreat, Bucket Runs, Halloween Party, Football, Children's Methodist home, Volleyball, Thanksgiving, Christmas Party, Lock-in, Big Brother picnic, . . . Weekend, Port, Delta Chi Social, . . . Whew. What a year! But it was fun doing it in the bond of sisterhood and Phi Mu.

ΦΣΚ

The Kappa Hexaton Chapter of Phi Sigma Kappa has a proud history and many traditions. Among these are our cardinal principals of Brotherhood, Scholarship, and Character. The fraternity colors are magenta and silver. Our fraternity flower is the red carnation.



ΠΒΦ



Pi Phi's started their year with a pledge retreat at Deltona. The "Angels" selected their Arrow Men and shared with them the colors of wine and blue and the sisterhood of Pi Beta Phi.





ΠΚΑ

The brothers of Pi Kappa Alpha began the year by inviting 24 pledges to join in their fraternity. This was followed by the traditional "Gong Show" at Greenfeather, the wild and crazy Toga party, and Founder's Day in the spring.





ΠΚΦ

The Chi chapter of Pi Kappa Phi is proud of its leadership and athletics on campus. Their year was highlighted by a Head Start Halloween party, Can Drive, Pi Cafe party, and Little Sister Sing.





ΣΝ

Founded at the Virginia Military Institution in 1869, Sigma Nu has become the first chartered national social fraternity at Stetson when the Delta Mu chapter was established in 1913. The Sigma Nu colors are black, white, gold and the fraternity flower is the white rose.

SPLAT! A little titled, but so were they.



ΣΦΕ

Sigma Phi Epsilon, Beta Chapter, invited their pledges to share in the traditions of brotherhood on Stetson's campus. The Chariot Pull, Bahama Mama, and regular brotherly get-togethers were integral in their fraternity life.





ZTA

The Zeta's started the year with successful fall rush gaining 18 fantastic pledges. The Zeta's have completed activities this year such as Halloween party for their philanthropy at the Duval Home, Clothes drive, a Christmas bazaar, and helping with Greenfeather.





ORGANIZATIONS

W.H.A.T.

W.H.A.T. is a volunteer student staffed, closed-circuit radio station. A vital member of the Stetson Union Board, it promoted and advertised all Union Board events. Additionally, W.H.A.T. helped at several dorm and Greek functions when a D.J. was needed.



Rourke, C., Duckworth, M.B., McFarland, B., Mitchell, C., Muller, R., Roach, A., Pisti, S., Murray, C., Meirholtz, J.C., Cullen, P., Baker, K., Irby, M., Weiss, R., Tofte, J.

Phi Beta Fraternity

The National Professional Fraternity of Music ushered at recitals, held receptions for visiting artists and provided various other services for the School of Music.



Bobbitt, M., Blevins, T., House, S., Barton, J., Stevenson, T., Bradford, L., Clark, B., Calloway, L., Trigg, M., George, S., Frith, D., Neill, S., Brooks, G., Pruett, P., Williams, M., Johnston, L., Bennett, L., Dell, M., McClain, R., Lanier, A., Tuten, A., Leek, E.

Litrachur Magazine

Stetson has very recently acquired a literary pamphlet that contains the original works of students. The editors of Litrachur collected poetry, short stories, and art from submitting students and sent their choices off to print. The pamphlet was then available to all of Stetson's campus.



Horton, C., Lubbers, M., Stempel, S., Turnage, T.

Catholic Campus Ministry

The Catholic Campus Ministry was established to foster a sense of Catholic fellowship, minister to spiritual needs of students and reach out in welcome to the school body.

The Newman House, which is located adjacent to campus, is maintained for the use of the students and to hold social activities. Some of these activities include prayer groups, pizza socials, group discussions and Sunday dinners.



Potts, J., Gatins, M., O'Keefe, J., Frechette, C., Nash, M.B., DeVenoche, M., Charest, Fr. Glenn, Mengrich, P., Carroll, C.

Delta Tau Kappa

Delta Tau Kappa, an International Social Science Honor Society,

was formally established on April 19, 1961. Its members include undergraduate and graduate students, faculty members, and leading scholars throughout the world.



Ehrlich, I. Price, W. Schorr, J. Williams, K.

Omicron Delta Kappa

This national honorary leadership fraternity for junior and senior men is comprised of those who have shown an efficiency in their college activities and have proved an example to their classmates.



Pelzer, J., Dunn, D., Killgore, F., Maul, D., Egnor, T., Crowe, J., Edmundson, G., Sloan, J., Maraglia, S. Hood, G., Wright, J., Julian, T., Coolridge, E.C.

Panhellenic

The Panhellenic is a group of representatives from all sororities on campus. They sponsor Greek Week and other interfraternity projects to maintain the high quality of Greek relations. The Greek women are very proud of the Panhellenic spirit at Stetson.



Young, G., Davis, M., Cordell, N., McCain, D., Torcise, S., Bonnell, J., Wilkinson, L., Babey, S., Kautsky, J., Karrer, M.

Rho Lambda

At each fall pledge banquet, the new Greek Women see the tapping of actives that have shown outstanding leadership and involvement. The Rho Lambda initiates have been exceptional, not only in their sororities, but in showing Panhellenic spirit.



Jones, C., Johnson, T., Cordell, N., Fortson, T., Fromhagen, D., Taylor, S., Davis, M., Edmondson, M., Sloss, K.

Christian Scientist

The Christian Science Organization was officially chartered on campus in 1978.

This religious organization annually sponsors a lecture for the Stetson community and this group is a participating member of Stetson Religious Life Council.



Page, B., Hallis, R., Griffiths, J., North, D., Dicky, L., Page, D.

Alpha Kappa Psi

Alpha Kappa Psi is the largest and oldest professional business fraternity on campus. In addition to furthering its members' education in the fields of economics, commerce and finance, the fraternity annually co-sponsors Career Fair and publishes a magazine entitled *Future*.



Ingram, F., Webster, D., Schutz, A., Bollinger, A., Davis, M., Jackson, Prince, Genton, C., Greene, B., Walters, J., Aarons, C., Johnson, J., Simonson, D., Vinson, C., Greene, Jones, C., Amler, R., Reiner, M., Schearer, B., Booth, J., Pridmore, M., North, D., Alexander, G., Phillips, J., Davis, G., Wilcox, E., Berry, L., Patterson, D., Japinga, K., Kenfield, J., Miller, T., Schmitt, K., Waters, M.

Stetson Union Board

The members of the Stetson Union Board work to make life at the university more exciting for its students. They sponsor concerts, movies, and camping trips. They operate both the Alley and the W.H.A.T. radio station.



Ellis, R., Sindy, B., Morrow, M., Schwerdfeger, S., Myers, D., Collins, G., Rourck, C., Templeton, T., Dunn, D., Uncapher, K., Van Wart, C., Guthrie, B., Buck, H., Kilgore, F.

Student Assembly

The purpose of the Student Assembly is to foster discussions, suggest improvements, present student opinion, and propose changes concerning any aspects of life at Stetson. They also provide counsel for students concerning their ideas on school projects. The representatives were elected by their dorms and off-campus. They held meetings in the Carlton Union Building open to those students who had complaints or suggestions about student life.



Dinsmore, J., Julian, T., Fromhagen, C., Edmondson, M., Babey, S., Glynn, M., Mitchell, L., Cutright, S., Kern, G., Bland, B., Gutek, B., Mostello, P., Medina, S., Schmitt, K., Sargent, R., Cobb, M.

Beta Beta Beta

Tri-Beta is a honorary fraternity for outstanding Biology students. The group emphasized community services, participating in Stetson Greenfeather. Also, the members made an effort to have social outings as a group. One such function was a Tri-Beta cook-out.



Stidham, M., Duke, L., Johnson, C., Davison, D., Meinholtz, D., Merrell, M., Cate, C., Cortez, C., Rush, P., Hinkle, J., Cheatham, B., Eiffert, B., Mattina, K., Bitondo, C., Beggs, K., Tucker, J., Price, W., Brennen, R., Rust, J.

Student Advisory Council (Music)

Stetson's music students find time in their intensive schedules to make music a part of even their extra-curricular activities.

One of these organizations is the Music Student Advisory Council.



George, S., Bradford, L., Clark, B., Stevenson, T., House, S., Smith, M., Barton, J., Neill, S., McClain, R., Stevenson, D.

Model Senate

The Stetson members of Model Senate assume roles of members of our government's Senate.

They organize, research and simulate the proceedings of the congressional senate.



Allen, A., Dozier, S., Atwood, T., Palph, J., Dunn, D., Crowell, J., Torcise, S., Phillips, M., Gravel, M., Phillips, K., Adams, F., Aldridge, J., Dawkins, S., Fanigan, K.

Phi Eta Sigma

Phi Eta Sigma is an honorary organization for freshmen who achieve a grade point average of 3.5 or above. They sponsor a Quiz Bowl in February and have an initiation banquet in the late Spring.



Medlin, Smith, J., Williams, M. Edleberg, E., Gould, W., Templeton, T., Kettles, C., Tuten, A., Kilgore, F., Ruiz, K., Czarcks, D., Jenken

Films Crew

The Films Crew, a committee of the Stetson Union Board, presents the Friday

Flick for the entertainment of the Stetson Community. This year's crew chose the slogan "Reel People" which became their logo as well.



L. Spriggs, J. Mo, D. Davison, M. Erikson, L. Graham, S. Arnold, J. Jacobs, S. Schilling, P. Woodward, J. Weems, T. Wiltcher, E. Byrd.

Music Educators National Conference

This organization is comprised of music majors who plan to make a career of music through teaching. The members are made privy of news and opportunities in the field. Their group took trips to meetings of other music educators, such as the one they attended in Tampa.



L. Bradford, S. George, M. Weidner, J. Fahey, Mr. O'Hara, J. Rosen, V. Ward, J. Whipple.

Sigma Tau Delta

Sigma Tau Delta is the honorary for outstanding English majors. The club sponsors a get-together for the English and prospective English majors, along with the faculty in the English department. It aids them in their studies and keeps them informed of opportunities in their field.



L. Huergo, D. Brown, M. Lubbers, C. Turner, E. Edelburg

Sigma Pi Kappa

Sigma Pi Kappa is Stetson's honorary for outstanding journalism majors. These skilled writers improved their talents as they shared ideas and opinions.



Unterbrink, B., Brennen, R., Karrer, M., Scarce, R., Fox, D., Jackson, L.,

Security and Traffic

Following the general Security and Traffic workshop a close watch around the clock near Stetson's campus. Ministers of law and traffic paid the price.



Sprickan, B. Baker, K. Bordonaro, D. Hoyer, K. Teschner, G. Williams, C. Soot, E. LaPorta, R. Scott, M. Keener, T. Ambrose, C. Hill, D. Russell, J. Creighton, T. Lyon, J. Johnson, W. Murtha, B. Tyson, T. Shepard, N. Desch, A. Grayford, P.

Ministerial Association

Stetson's Ministerial Association provided a campus outlet where students voiced feelings and promoted action towards scheduling events for the welfare of students and community.



Lynn, S. Jada, P. Langley, M. Helbrook, B. Yingling, K. Britt, B. Murray, M. Wood, M. Groves, K. Haloway, J. McQueen, E. Helms, T. Toro, J. Mahoney, T. Norwood, J. Irby, M.

Dancer's Workshop

Bending and stretching at weekly sessions exercised these girls' imaginations as their creativity soared high in their first year at Stetson. Selling t-shirts at Christmas raised sufficient funds for the year's events. These high-stepping charmers were well-received as they made their debut at the annual Hatter Holiday.



Massing, M., Dupree, D., Wong, S., Allen, J., Crighton, T., Johnson, S., Roberts, K., Messersmith, P., Bolton, K., Brown, C., Wike, D.

Pep Band

Composed of music and non-music majors the Stetson Pep Band set the tempo at all sporting events and were well-received by the foot-stomping, loud-cheering crowd.



B. Wortman, L. Sylvester, C. Bolkom, M. Williams, J. Boldish, S. Cook, A. Reid, C. Cryssan, A. Tuten, D. Psarakis, R. Shell, J. Whipple, K. Baker, B. Clark, G. Dimon, H. Bryant, J. Hinckley, R. Benson, H. Langknecht, T. Swann, S. Hewitt, L. Kimbrough, R. McClain, G. Jefferies, G. O'Hara, I. Rosson.

Psi Chi

Stetson offered honorary societies for its dedicated students in their particular majors. Outstanding Psychology majors were annually inducted into the Psi Chi honorary fraternity where interests and efforts were further encouraged and rewarded.



Torres, J., Miraglia, S., Pound, B., Manna, E., Onek, B., Dr. Kindred, Dr. Cochran.

Phi Chi Theta

Accomplished business students were inducted annually into Stetson's Phi Chi Theta where interests and ideas were met with positive action for further understanding of the business world.



Sawon, N., Eman, E., Anderson, D., Heckel, R., Ives, R., Nadelman, A., Mahathey, R., Dinsmore, J., Mann, K., Evans, C., Figlioli, K.

Rowdies

An organization of independent women,

Rowdies matched talent with action as they played a major role in Stetson's Women's Intramurals.



Evans, B., Ambrose, C., Hudson, J., Elrod, B., Evans, C., Hoyer, K., Sawon, N.

Indies

Full of talent and ready for action, the

Indies were tough competition for Stetson Women's Intramurals as these independent girls made their mark in all sporting events.



Royer, B., Clinton, B., Hutchings, L., Echols, T., Love, M., Jonardi, C., Cooley, K., Metz, M., Sewell, S., Lacko, K.

Interfraternity Council

This council of men are representatives of the Greek fraternities on campus. The organization met to decide directives for the Greek students.

Such activities included the freshmen register, Greek Week and I.F.C. organized parties for all Greeks.



S. Goozee, H. Alcott, J. Doorman, G. Roberts, J. Joseph, M. Segal, J. Tyson, R. Roman, A. Groves, B. MacInerney, J. Yanchak, G. Smith, F. Tant.

Stetson Afro-American Society

The Stetson Afro-American Society provides a campus outlet for community service and intramural athletics.



Weeks, R., Netms, P., Tinsley, T., Jean, D., Firsher, L., Johnson, C., Clark, K., Daly, Lynne., Williams, B.,

American Marketing Association

Encouraging members to promote their talents and skills, the American Marketing Association provided Stetson students with guest speakers and slide presentations on advertising, radio, television and different types of business. The resumé clinic was a featured service where students learned how to market themselves for top job positions through interview techniques and proper attitudes.



Scola, V., Dr. David, Penge, S., Mr. Heckel, Figlioli, K., Green, B., Evans, C., Sawon, N., Simonson, D., Prince, Y., Carlson, S., Miller, K., Johnson, J., Jones, C., Bollinger, A., Unterbrink, B., Davidson, T., Weber, C., Fox, D., Komescher, P., Ingham, F., Van Norden, J., Schutz, A., Webster, D., Green, C., Kenfield, J.

Publication Board

Keeping tabs on the latest techniques and editions, Stetson's Publication Board reviewed copy and shared ideas from the staffs of the Stetson HATTER, REPORTER, and LITRACHUR. Meeting bi-weekly, this board consists of the editor, business manager and representative from these three publications.



Lubbers, M., Dr. Crain, Green, B., Karrer, M., Scarce, R., Fox, D., Marlowe, J., Wike, D.

The REPORTER

Stetson's REPORTER was never better than this year's publication, 1979-80. For this weekly newspaper contained the feelings of the students and covered major events including sports and academics. Under the direction of Rik Scarce, editor, the REPORTER turned out exceptionally well, providing the students with a great campus newspaper.



M. DeVenoge, R. McCormick, M. Karres, B. Pokorney, P. Waters, B. Clemmons, R. Scarce, C. Rice, J. Bonnell, S. Evans, J. Negron, J. Messersmith, B. Unterbrink, R. Reedgrim, B. McFarland, R. Hunt.

American Chemical Society

The American Chemical Society is a social organization open to all chemistry students. Stetson's A.C.S. is a student affiliate chapter of the world's largest organization. Stetson was given its charter in the early '70's. It enabled them to receive help in placement for employment after graduation. The A.C.S. is an organization that strives for both excellence in chemistry yet affording the student a social life.



D. Erdman, K. Hager, T. Posa, D. Meinholtz, S. Kulik, M. Erickson, J. Bergstrom, D. Welch, M. Digney, G. Wynn, C. Bitondo.

Phi Alpha Theta

Phi Alpha Theta is the history honorary organization. The honorary organization is open to those students who have taken at least 12 hours of history and have a 3.5 grade point average. Each year a delegate is chosen from the students and sent to a national convention. The students are actively involved in public and world political affairs.



K. Allen, D. Tode, G. Wynn, J. Hodgins, R. Russell, R. Martin, L. Oliver, J. Cohen, K. O'Keith, E. Johnson, Dr. Wynn, A. Ventura, J. Rowzee, A. Groves, C. Turner

Gamma Sigma Epsilon

Gamma Sigma Epsilon is an academic honorary organization for all chemistry students who have taken over 14 hours of credit in Chemistry. Gamma Sigma Epsilon has been in existence at Stetson since 1930. The students of this organization strive for academic excellence and hope to inspire others through their tutoring program.



G. Wynn, M. Digney, M. Erickson, S. Kulik, T. Posa, J. Bergstrom, D. Scott, S. Schilling.

Chaudoin

Charm fills Chaudoin as these girls host Holiday parties such as Halloween's scariest and sexiest witch contests, Christmas skits and open house. The year's street dance, hayride, and roller skating parties make for wall-to-wall folks and ear-to-ear smiles. Featuring two guest speakers, Chaudoin hosted a seminar on Communism and the war.



Brown, D., Murphy, K., Edmondson, M., Dobratz, S., Botondo, C., Nelson, J., Ventura, A., Wilson, B., Burnett, K., Phillips, K., Harper, C., Ahrens, C., Frechette, C., Correa, E.

Conrad

A fun-filled year was on the agenda for the folks at Conrad Hall as progressive dinners competed tubing and pool parties with Gordis and New Men's Halls. Everyone's welcome at this dorm as the Valentine's Day dance sent feet tapping and hearts thumping. Scholarship was also promoted as study rooms were renovated and an Iranian Crisis lecture was hosted featuring Ambassador Minor as the guest speaker.



Collins, G., Glynn, M., Cotter, A., Jackson, L., Kautsky, J., Babey, S., Wilcox, P., Clemons, B., Millean, D., Mobley, S., Mobley, L.

Emily

Adventure was the name of the game for Emily dwellers as the year's events featured twenty-five foot banana splits, and pickle-eating contests with special guest chower, Kemper Smith, where halls competed for the first annual Emily Cup Award. Long hours of toil and trouble over mini-mester produced a beautifully decorated basement. Added attractions included a Halloween party, Christmas party Guitar skit night and a novel staff meeting at Otis's.



Gatje, D., Patterson, D., Dee, J., Metz, M., Taylor, S., Brumfield, B., Lauer, M., Crosby, K., Schultz, L., Weber, C., Sargent, R., Spriggs, L.

Stetson

Heading the agenda for Stetson Hall's events were Greenfeather's Dating Game and carnival booth, "The Hitching Post." Dances were a favorite as Stetson Sponsored one with Gordis Hall and another for Leap year on February 29th. A novel event to be long-remembered was the Film Festival before fall exam week where 24-hour visitation crowded the lobby with nostalgic visitors.



Sindy, B., Cortes, C., Carlson, S., Hinckley, S., Uhl, L., Kells, D., Urban, J., Langley, M., Robinson, D., Phillips, M., Walker, A., Berry, L., Cave, C., Jones, C., Sloss, K., Jobson, M., Kemna, A., Drake, M., Adams, M., Petrie, L., Wink, S.

Carson Hall

There was a new added feature to Carson Hall as a result of hard work during this year. They turned the basement of the dorm into a Health Club. So we were all able to tell which guys lived in Carson Hall.

The residents of this hall also participated in an inner dorm competition for a coveted Carson Cup.



Vinson, C., Durland, M., Sherman, R., Baade, S., Best, R., Curran, G.,

Gordis Hall

This has been a year of renovation for Gordis Hall. They painted the halls, fixed up the lounges, and built swings out in front of the dorm for the residents to enjoy. The addition of central air condition helped to cool everything down.

Gordis and Delta Delta Delta enjoy a "Clam Bake" at the St. Johns river and ate a lot of good seafood. Canoes were available to those who wanted to brave the water (some even dared the water without canoes), and others played football.



Gordis Hall Staff Oliver, W., Williams, T., Kraus, K., Spurlock, S., Hass, S., Bulone, J., Bauer, K., Rust, J., Paulk, K., Johnson, D., Herr, M., Helton, R.

New Men's Hall

New Men's Hall worked hard to redo many areas of their dorm. They painted the halls, made study rooms, and astro turfed the stairs. They are in the process of creating an auto mechanics center that the whole school will be able to use. They also held two school wide dances and sponsored candidates in Homecoming and Greenfeather.



Balakanis, J., Andrews, A., Kettles, C., Onek, B., Walters, J., Tucker, J., Stage, J.,

Smith Hall

As for most of the other dorms, this too, was a year of redecorating for Smith Hall. All the halls and most of the room were painted. Several of the lounges were converted into study areas with carpet and study carrolls and one was turned into a comfortable TV room. The addition of a patio with barbecue grills enabled the dorm to have steak cookouts with womens dorms and in honor of the baseball team.



Granger, D., Michaels, K., Foster, K., Egnor, T., Hubband, M., Hutchinson, K. Conway, D., Miraglia, S., Kant, C., Brown, J., Harris, M., Brennen, R.,

corner

editor's

To represent one year at Stetson University, distinct from any other time or place, was the initial goal of the 1980 HATTER staff. To this we added professionalism, wide coverage, student appeal, and a spring delivery date to our already high aspiration; but even this was not all. We intended to produce a yearbook that would transcend the college years of those students it contained. A yearbook that would find its real usefulness after ten or fifteen years; when it would help us to recall the happy years of our youth.

We can consider the seventies our first decade of maturity. During this time, we have seen much of how the world continues to evolve through conflict and tension. Issues, such as equality, political asylum and oil distribution have taken world-wide importance. We have seen the effects of fallen power in the overthrowing of Iran's Shah. We have recently seen the renewed power of our own American democracy against the threats of the third world. The decade was opened with indecisions. American reactions to the coup in Afganistan brought the decision that the 1980 Olympics would be held in Moscow without the participation of the U.S. team. The race for the Presidency began its first lap with Republican and Democratic hopefuls positioning for the nomination by their respective parties. The decision to reinstate the selective service was announced. The question of how women would fit into this selecting was one brought out through the strongly debated Equal Rights Amendment.

With all this around us, we also managed to struggle with our own conflicts and tensions, coming closer to the decisions that would direct our proceeding years. If 1980 can mark for us a new decade, then we must now think ahead to where we will be in the next ten years. Use this book then, to look back at where we were.

I would like to thank my staff, especially Randy Brennen, for their time and talents. A special thank you to Dr. Brad Crain, who could never understand how important it was to me that he accept the position as advisor. My admiration and respect for him was a constant motivation to have a yearbook published that he would find satisfactory. Also, hundreds of thank yous go to Jayne Marlowe for the hundreds of things she did over the year for myself and the 1980 HATTER. The staff would like to thank LCT Wehrle and the ROTC program for providing a yearbook room and for their continued cooperation. I would like to thank Allen Rosenburg, our company representative, for being a good friend, as well as a good counselor. I would also like to thank Stetson for the opportunity of working on this book and for my years at this University.

Finally, I would like to thank God for my life and for the book; both I have personally dedicated to him. Without his love, I could have never found the strength to complete this year.

Enjoy.



EDITOR-in-CHIEF	Denise Wike
HEAD	
PHOTOGRAPHER	Randy Brennen
BUSINESS	
MANAGER	David B
ADVISORS	Dr. Brad Crain Jane Marlowe
COMPANY	
REPRESENTATIVE	Allen Rosenburg
STAFF:	
Faculty	Susan Campbell Barbara Bossong Diana McCall Jenny Chinelli Cheryl Evans Nina Sawon
Student Life	Kirk Bauer Cindi Tidwell Julie Urban Meg Phillips
Organizations	Susan Franson Becky Brumfield David Fox
Sports	Marcie Trate
Greeks	John Wolosky
Index	Michele Baker Marianne Deferdinando
Publications	Sara Dobbs Lauren Dunn Kar an Eckes Tommye Elam Paula Kampf
Photography	Delkie Kun Belkis Musalem Jennifer Nuzum Susan Redman Karen Riser Amy Voorhis
Misc.	



ADVERTISEMENTS

*When you do
business with us,
you get treated like
you're worth half
a million bucks.
Because to us,
you are.*



All Barnett Banks are members of FDIC

Compliments of

JCPenney

101 S. Woodland Blvd.
Deland, Fl.



Joe Mano is
a Stetson
tradition.

MANO'S RESTAURANT

100 East Ohio Ave.

Deland

Gibbs

131 N. Boulevard
DeLand, Fl.
734-5221

DeLand's Travel Service, Inc.

"We Know Because We Go"



228 E. New York Avenue
Deland, Florida

Telephone 734-4531

Leah W. Conklin,
Stetson '55

Betty Dreka's

138 South
Woodland Boulevard

Deland, Florida

734-1949

**Mirino's Deli & Italian
Bakery**

Specializing in Italian Subs and Pizza

253 N. Spring Garden Avenue
and Truck Route in DeLand

Mon. thru Thurs.
9-8

Fri. thru Sat.
9-10

734-9724

BAKED FRESH DAILY ON PREMISES

**Bellini's
Delicatessen**

Variety Of Hot Or Cold Subs

Phone 736-1747



Defense



Technetics

Brunswick Corporation
An Equal Opportunity Employer

HATTER BOOKSTORE

ON CAMPUS

Thank You for
Allowing Us to Serve You



Michael E. Keith, Ltd.
Unique Jewelry & Gift Trade
1348 SOUTH WOODLAND BLVD.
DELAND, FLORIDA 32720



Woodland Plaza

Deland, Fla.

734-1774

Congratulations
Class of '80



Welcome
to

Stetson's
Alumni Association.

DEPEND ON US

345 N. Woodland Blvd.
DeLand



Gibbs FOR MEN INC.

135 NORTH BOULEVARD
DELAND, FLORIDA 32720
[904] 736-0777





ARMY ROTC

LEARN WHAT
IT TAKES TO LEAD



**Some of our classrooms
aren't classrooms.**



When
you plug
your ad
into...

1. DeLand Sun News

Afternoons Daily

2. Enterprise

EVERY Wednesday and Saturday

3.



EVERY Wednesday

...the
results
will be

ELECTRIFYING!

For "Want Ad" Advertising
Information
Call 734-3661

For Display Advertising
Information
Call 734-3661

Three Publications
Combining To Offer
The Only Total
Market Coverage
Of West Volusia

32,000 Combined
Issues

Guaranteed

Home

Delivery

Now...
try
your wings



... happy soaring!



STEVENS STUDIOS



Thermalene
PRODUCTS INCORPORATED

P. O. BOX 169
HIGHWAY 92—INDUSTRIAL PARK
DELAND, FLORIDA 32720
(at DeLand Airport)



SHERWOOD MEDICAL INDUSTRIES

A Brunswick Company
DeLand, Florida



Jessie & Lisa
 WOODLAND PLAZA
 1566 WOODLAND PLAZA
 DE LAND, FLORIDA 32720
 PHONE 736-3164



RAF MAGNETICS

Congratulations and Success
 To the class of 1980

GO . . .

With The

HOME TEAM!



We offer friendly personal service -
 designed just for you. See us today
 for all your Banking needs

We want to be YOUR Bank

DeLand State Bank and Trust

734-8511 Member FDIC
 Corner E. New York & Amelia Ave. - DeLand, Fla.

Our 24 hour teller
 never takes a Holiday

Fast-action loans

Checking and Savings

Immediate credit
 on parents' checks

Free Orange juice
 and coffee

The Home Town Bank

Franklin "Frank" Adams

1000 W. 11th St.
Tallahassee, Florida 32304
Marketing
Model Senate Debate Team; Model Senate
George Hugh Alexander

1000 Dover St.
Ft. Lauderdale, Florida
Business Administration
Alpha Kappa Psi; Intramurals
Frances Louis "Frank" Armato

6300 S. E. Federal Highway
Stuart, Florida 33494
Piano

Lewis Dean Barley

P. O. Box 172
Sanford, Florida 32771
Religion
Resident Advisor; Men's Bible Study Leader, Intramurals; Tennis; Big Brother;
Ministerial Association; Youth Director at First Baptist Church, Pomona Park.

Jodi Lynn Bergstrom

920 Lake Jessamine Drive
Orlando, Florida 32809
Chemistry
Pi Beta Phi; Band; Orchestra; American Chemical Society; Gamma Sigma Epsilon,
President.

Leslie Gayle Berry

45 Cameron Glen Drive
Atlanta, Georgia 30328
General Business
Alpha Xi Delta; Little Sister of Pi Kappa Alpha; Resident Advisor; Alpha Kappa Psi.
Verle Robert "Robbie" Best

762 North Walnut
Starke, Florida
Intramurals; Outreach; Baptist Campus Ministry, President and Director of Outreach;
Ministerial Association, Chairman of Discipleship; Resident Advisor.

Sandra Ann Binde

1964 Stanton Ave.
Largo, Florida 33540
Biology
Phi Mu, President; American Chemical Society; Beta Beta Beta; Rho Lambda.
Carmel G. Bitondo

1301 S. W. 11th Terrace
Boca Raton, Florida 33432
Chemistry
Staff Aide; Resident Advisor; Greenfeather Committee, Co-Chairman; Parent's
Weekend; American Chemical Society; Vespers; Orientation Advisor; Beta Beta Beta.
Valerie Bland

Delta Delta Delta; Lambda Chi Alpha Little Sister; Parent's Weekend Committee,
Chairman; Greenfeath or Committee, Model Senate, Greek Week Committee.
Sandra LaVonne "Sandy" Bolton

1151 A Gilmore Dr. South
Key West, Florida 33040
Physics
Baptist Campus Ministry, Puppets, Singing Ensemble, Vespers Committee,
Discipleship Family, Dorm Bible Study, Revival Teams; Society of Physics Students;
American Chemical Society; Phi Eta Sigma; Scroll and Key; Sigma Pi Sigma.
Barbara Ellen Bossong

20620 N E 15th Avenue
North Miami Beach, Florida 33179
Spanish
Staff Assistant, Women's Inter-Collegiate Softball Team.
Richard Edwards Breed

415 Monterey Ave.
Annapolis, Maryland 21401
Business Administration
Sigma Phi Epsilon, Coffee House.
Becky Brumfield

503 Brookside Circle
Maitland, Florida 32751
Sociology
Student Union Board, Chairman of Coffee House; Pi Beta Phi; Inter-Varsity Christian
Fellowship; Resident Hall Staff; President's Advisory Committee for the Budget;
Yearbook Staff.

Barbara J. Calravecchia

1000 Alameda Drive
North Palm Beach, Florida 33408
Marketing
Delta Delta Delta, President; Marshal, Fraternity Education Chairman, Song Leader,
Lambda Chi Alpha, Crescent Girl, Little Sister; Student Assembly; Music School
Competition; Internation Receptionist; Rho Lambda; Phi Beta; American Marketing
Association.

Lucille Caroline Calloway

473 42nd Street
New Smyrna Beach, Florida 33407
Music Education
Student Union Board, Songleader, Chaplain, Vice President; Stetson Orchestra, Principal
Conductor; Stetson Suzuki String Project; Staff Assistant; Fellowship of

Christian Athletes; Rho Lambda; Kappa Delta Pi; Phi Beta; M.E.N.C.; Who's Who;
Mortar Board
Kathy Cecile Canirell

2530 Highland Ave.
Kissimmee, Florida 32741
Marketing
Phi Mu; Alpha Kappa Psi; American Marketing Association
Susan Laura Carlson

572 N Central Ave.
Ramsey, New Jersey
Marketing/Management
Alpha Chi Omega, First Vice President, Rush Chairman; Staff Aid; Head Resident;
Resident Advisor; Rho Lambda; Mortar Board
Gerry Eugene Chambliss

18 Richmond Drive
New Smyrna Beach, Florida 32069
Finance
Catholic Campus Ministry; Delta Sigma Phi; Dean's List
Elizabeth Ann "Beth" Clinton

26 Prairie Road
Huntington Station, New York 11746
Biology
Catholic Campus Ministry; Intramurals; American Chemical Society; Intramural
Representative; Soccerette; Concert Committee; Parents Weekend Committee
David Milford Conway

925 S.E. 2nd Street
Belle Glade, Florida
Accounting
Lambda Chi Alpha; Alpha Kappa Psi; Head Resident; Resident Assistant; Omicron
Delta Kappa
Jeffrey Brian Crowe

4408 N.E. 8th Street
Ocala, Florida 32671
Marketing/Economics
Stetson Speech Union; American Marketing Association; Staff Aid; Pi Kappa Alpha;
Greek Week Co-Chairman; Omicron Delta Kappa
Stephen Dale "Steve" Ctrught

919 Tower View Rd.
Cape May, New Jersey 08204
Accounting
Student Assembly; Freshman Orientation Adviser; Publicity Committee - Student
Union Board
Mae Elizabeth "Mae Beth" Davis

3766 Hermitage Rd. E. Jacksonville, Florida 32211
Physical Education
Alpha Xi Delta; Panhellenic, President; Baptist Campus Ministry; Pi Kappa Alpha
Dream Girl; Rho Lambda; Kappa Delta Pi; Homecoming Hostess
Marty E. Davis

6640 SW 20th Street
Plantation, Florida 33317
General Business/Pre-L aw
Alpha Kappa Psi, President; American Marketing Association; Parent's Weekend
Committee
Rebecca Jean "Becky" Davis

40 Catalina Dr.
DeBary, Florida 32713
Accounting
Alpha Kappa Psi; Wesley House Fellowship; Scroll and Key
Sharon Venese Davis

Music Education
Alpha Kappa Alpha, President
Clint C. DeMarsh

RFD 4 Box 17A
Business
Phi Sigma Kappa; Inter Fraternity Council
Drew Ann Draper

20833 Romita Trail
Boca Raton, Florida 33433
Art
Sigma Nu Little Sister; Sports; Fundraising
Dennis R. Dunn

619 E. Rich Ave. Deland, Florida 32720
Political Science
Assistance to Director of Student Activities; Stetson Union Board, Vice President,
Chairman of Recreation, Student Services Committee; Manager, Director of
Gameroom and Coffeehouse; Model Senate Chairman; Scroll and Key; Outstanding
Political Science Major; Omicron Delta Kappa, President
Paul A. "Amos" Duval

50 Tucker St.
Lenox, Massachusetts
Physical Education
Intramurals; Pi Kappa Alpha
Timothy Paul "Tim" Egner

705 Cheston St.
New Smyrna Beach, Florida
Social Science Education
Resident Assistance; Intramurals; Phi Alpha Theta; Omicron Delta Kappa; National
Leadership

Ivonne M. "Ivan" Ehrlich

860 NE 129 Street
North Miami, Florida 33161
Zeta Tau Alpha, President, Resident Staff Member; Winter Term Committee; Delta
Tau Kappa, Secretary, Treasurer; Rho Lambda, Treasurer; Tassel Award

George William Engelhand

6076 N. Silver Lake Dr.
Leesburg, Florida 32748
Religion
Baptist Campus Ministry; Delta Sigma Phi

Misty Barkley Erickson

1208 Lugar Street
Jacksonville, Florida
Chemistry
Films Committee Chairman; Stetson Union Board; American Chemical Society
Walter Theodore "Theo" Etzel 111

Lynne Renee Evans

710 San Bruno Ave
Coral Gables, Florida 33143
Business/ Economics
Disc Jockey; Orientation Advisor; Zeta Tau Alpha "Sweetheart"

Lynne Renee Evans

5348 Buchanan Road
Delray Beach, Florida 33445
Sociology
Zeta Tau Alpha, Parents Weekend Committee; Homecoming Committee
Barry Clark Fischer

Barry Clark Fischer

422 St. Lucia Ct.
Sattellite Beach, Florida 32937
Business Administration
Pi Kappa Alpha; American Marketing Association; Honors Program
Dorothy Lee Fisher

Dorothy Lee Fisher

1822 Country Club Prado
Coral Gables, Florida 33134
Mathematics
Wesley House Ministry; Judo Club; Kappa Mu Sigma; Society of Physics Students;
Beta Beta Beta

Charles E. "Chuck" Flournoy, Jr.

2019 Golfview Dr.
Dunedin, Florida 33528
Marketing
Varsity Soccer, Zeta Man; Assistant to Sports Information Director, Head Soccer
Coach, Deland High School, Stetson Marketing Association.
Marc Kerry Foster

Marc Kerry Foster

1801 Forestdale Drive
Richmond, Virginia
Business Management
Intramurals; Staff Aide; Resident Advisor; Committee Chairman, Freshman
Orientation

Richard I. "Rick" Gaylord

P. O. Box 317
Deland, Florida
History
Delta Sigma Phi, Vice President; Stetson Security Guard; Symphonic Wind
Ensemble; Stetson Orchestra
Charlet Sue Genton

Charlet Sue Genton

Rt 2, Box 1130
Oviedo, Florida 32765
General Business
Alpha Kappa Psi
John Dexter "Dex" Glenn

John Dexter "Dex" Glenn

206 Whitehall Road
Anderson, South Carolina 29621
Finance
Staff Assistant; Resident Advisor; Intramural
Brian Christopher Green

Brian Christopher Green

7014 - 21 St. N
St. Petersburg, Florida 33702
Marketing/Management
Alpha Kappa Psi, Warden, Master of Rituals, Parliamentarian; Stetson Marketing
Association, Vice President; Reporter Business Manager, Model Senate Committee,
Treasurer; Stetson Union Board, Assistant Treasurer, Work Study, Publications
Board;

Cyndena Ann "Dena" Hall

777 88th Ave N
St. Petersburg, Florida 33702
History
Baptist Campus Ministry, Newsletter Editor, Publicity Chairman; Ministerial
Association, Vice President
Janet Marie Harris

310 Pinecrest Drive
Miami Springs, Florida 33166
Accounting
Alpha Kappa Psi; Efficiency Rating Points Committee, Vice First Vice President,
Secretary; Career Fair Hostess
James Michael "Mike" Hartley

21 Fullerwood Drive
St. Augustine, Florida
Religion

Ministerial Association; Outreach Director; Baptist Campus Ministry; Mission
Emphasis Committee, Chairman
Suzanne Emily Hinckley

889 Palmer Ave.
Winter Park, Florida
Almanities
Alpha Xi Delta; Canterbury; Band; Orchestra; Resident Assistant; Fine Arts
Committee

Pamela J. "Pam" Hines

2551 Yucca Rd.
Venice, Florida 33595
Elementary/ Specific Learning Disabilities; Baptist Campus Ministry; Wheeler
House; Canterbury House

Melanie "Mel" Hoover

1666 Periwinkle Drive
English/Business
Phi Mu; Reporter Staff; Intramurals; Alpha Lambda Delta
Sarah Louise House

Sarah Louise House

1018 Academy St.
Charlotte, North Carolina 28205
Music
Phi Beta, Vice President, President; Concert Choir, Secretary; Music School Recital;
Madrigals; Music School Advisory Council, Organ Representative
Mark Vincent Huband

Mark Vincent Huband

1716 Lightly Lanes
Neptune Beach, Florida 32233
Political Science
Orientation Committee, Co-chairman of Welcoming/Information; Resident Advisor;
Lambda Chi Alpha; Vespers; Intramurals
Frederick Hubbell Ingham

Frederick Hubbell Ingham

2848 N.E. 28th St.
Fort Lauderdale, Florida 33306
Business Administration
Alpha Kappa Psi; American Marketing Association; Greenfeather Committee
Lauri Ann Jackson

Lauri Ann Jackson

1111 Beach Court
Fort Pierce, Florida
English
Staff Aid; Resident Assistant; Head Resident; Reporter, Copy Editor, Associate Editor,
Litrachur, Associate Editor; Artists/Lecturers Committee; Orientation Committee,
Co-chairman; University Forum Committee; Pi Kappa Alpha Little Sister;
Intramurals; Student Advisor; Wesley House, Panel Member; Sigma Tau Delta, Vice
President; Mortar Board; Scroll and Key, President; Sigma Pi Kappa
William Grant Jerfferies

William Grant Jerfferies

312 14th Ave
Palmetto, Florida 33561
Psychology
Pop Band
Melinda Ann Jobson

1037 Wavecrest Ave.
Indianantic, Florida 32903
Marketing/Management
Resident Advisor; Alpha Xi Delta, Treasurer, Assistant Treasurer, American
Marketing Association; Business School Award; Eugene M. Lynn Scholarship
Janet Mary "Jan" Johnson

Janet Mary "Jan" Johnson

P. O. Box 148
Lake City, Florida 32055
Marketing
Campus Affairs Committee; Homecoming Committee; Greenfeather Committee;
Parent's Weekend Committee; Stetson Marketing Association, President, Vice
President; Alpha Kappa Psi; American Marketing Association
Patricia Gail "Tricia" Johnson

Rt. 5 Box 362
Lenoir City, Tennessee 37771
Delta Delta Delta, Vice President; Rho Lambda, President; Pi Kappa Phi Little Sister;
Orientation Advisor
Wayne Alden Johnson

Wayne Alden Johnson

647 Henderson
Sumter, South Carolina
History
Pi Kappa Phi
James Anthony "Tony" Julian

6053 Florida Circle South
Apollo Beach, Florida 32720
Speech/Education
Baptist Campus Ministry; Omicron Delta Kappa; Forensics; Residence Hall Staff;
Stover Theater Productions; Religious Life Council; Greenfeather Committee,
Co-chairperson; Summer Orientation; Stetson Speech Union
Paul H. Kohmescher

8808 Raidersrun
Cincinnati, Ohio 45236
Marketing
Sigma Phi Epsilon, Vice President; Intramurals; Inter Fraternity Council; Inter
Fraternity Judiciary Council; Varsity Golf; American Marketing Association
Joan Louise Kreider

16111 4th St. E.
Redington Beach
St. Petersburg, Florida 33708

University Location
10700 University Women's Varsity Tennis Team
Reda Diane Lane

231 W. Minnesota Ave.
DeLand Florida 32720
Finance

Alpha Xi Delta, Activities Hostess; Alpha Kappa Psi: American Marketing Association; Theta Alpha Phi, Secretary

Melody Ann Lauter

213 Thomas Circle
Roswell, Georgia 30075
Sociology

Head Resident; Resident Advisor; Phi Eta Sigma; Mortar Board; Orientation Committee; Parent's Weekend Committee, Co-chairman; Greenfeather Committee; Scroll and Key, Sociology Award.

Jean Ann LeSturgeon

640 Elder Court
Altamonte Springs, Florida 32701
Finance

Pi Beta Phi, Secretary, Treasurer; Edward C. Furlong Scholarship; Katherine Resnick Scholarship.

Patrick John McGavock

3360 S. E. Golf Terrace
Stuart, Florida 33494
Finance

Pi Kappa Alpha; Zeta Man.
Regina Marie Maher

975 Cimarron Dr.
Punta Gorda, Florida 33950
Marketing

Yearbook Staff; Sigma Nu Sweetheart; American Marketing Association Miss Greenfeather Candidate; Winter Term Committee.

Patricia Rose "Patty" Mangrich

Venus #60, Atlantic View
Isla Verde, Puerto Rico 00913
Finance

Phi Chi Theta, Intramurals; Catholic Campus Ministry; Bat Girl; Winter Term Committee.

Donna Joan Millecan

8 Larkspur Lane
Fairport, New York 14450
Physical Education/Business

Intramurals; Catholic Campus Ministry; Resident Advisor.
Kathleen Moore

495 Riverside Avenue
Marritside Island, Florida 32952
German

Canterbury Club; Year abroad
Charles H. "Charlie" Mulfinger

2657 Kingston Ave.
Grove City, Ohio 43123
Finance

Stetson Baseball Team; Lambda Chi Alpha; Arrowman Pi Beta Phi, Ashley Business School Scholarship.

Charlotte Murray

1204 Jackson Road
Clearwater, Florida 33515
Psychology/Education

Delta Delta Delta; Creek Week.
Maribeth "Bessie" Nash

1717 Bayshore Dr.
Fort Pierce, Florida 33450
Finance

Catholic Campus Ministry; Intramurals.
Alice Ann Newgarden

8540 Lower Road
West Montro, New York 13167
Marketing/Management

Alpha Kappa Psi; Alpha Chi Omega; Student Assembly.
David Jeffrey North

204 South Harrison Street
Easton, Maryland 21601
Marketing/Management

Alpha Kappa Psi, President; Staff Aide; Christian Science Organization, President; Campus Affairs Committee.

Christopher Rich "Chris" Ohlweiler

518 Route Medre Blvd.
Vero Beach, Florida 32982
Mathematics

Math Club.
William S. "Wil" Oliver

4817 Shenley Lane
Annandale, Virginia 22003
American Studies

Senior Center, Student Union Board; Resident Hall Staff; Intramurals
Cher-Ching David Pang

1000 E. P. Collins Street
Blk. A 7th Floor Shamshuipo

Kowloon, Hong Kong
General Business

Cristina J. "Tina" Patterson

1209 Ridge Ave.
Clearwater, Florida
Finance

Student Assembly; Judiciary Council; President, Resident Hall Staff; Intramurals; Baptist Campus Board; Tassel Award

Denise M. Patterson

2254 Woodland Blvd.
Fort Myers, Florida
Accounting

Resident Advisor; Alpha Kappa Psi, Treasurer; Independent Team, Intramurals
John Henry "Jack" Pelzer

3406 Summerwind Ave.
Winter Park, Florida 32792
English/Pre-Law

Forensics; Stetson Speech Union, Vice President; Littrachur, Associate Editor, Business Manager; Debate; Omicron Delta Kappa, Vice President; Publications Board

Daniel Wayne "Dan" Perry

2352 Woodcrest Dr.
Winter Park, Florida 32792
Finance

Model Senate; Young Republicans; Student Assembly; Legal Affairs Committee, Co Chairman

Margaret Elizabeth "Meg" Phillips

Rt. 1, Box 348 Kingsley Lake
Starke, Florida 32091
Political Science/History

Alpha Xi Delta, President, Membership Chairman; Resident Advisor; Staff Aid; Summer Head Resident; Judiciary Council; Model Senate, Vice Chairman; Batgirl; Homecoming Committee; Stetson Young Democrats; Volusia County, Young Democrat; Rho Lambda; Delegate to 1979 Florida Democrat Convention; Senior Index

William Gregory "Bill" Price

P.O. Box 268 Scenic Drive
Middleburg, Florida 32068
Biology/Sociology

Delta Tau Kappa, President; Beta Beta Beta; Pi Kappa Alpha
Martin Anthony "Marty" Redovan

1905 Pennsylvania Ave.
Englewood, Florida 33533
Accounting

Pi Kappa Alpha
Lisa Charlene Reddick

Rt. 9 Box 6900
Plant City, Florida 33566
Physical Education

Delta Delta Delta- Recording Secretary; Pi Kappa Alpha Little Sister; Greenfeather Committee, Intramurals

James Mitchell "Jim" Rosen

34 Huxley Way
Fairport, New York 14450
Music Education

Pep Band; Greenfeather; S.M.E.N.C.; H.O.S. Charter Member
Molly White Rowe

P.O. Box 733
Vero Beach, Florida 32960
Humanities

Pi Kappa Phi; Delta Delta Delta
Jeanne Marie "Rowdie" Rowzee

3009 Greencastle Road
Burtonsville, Maryland 20730
History/Business Administration [Pre-Law]

Varsity Basketball; Varsity Softball; Zeta Tau Alpha; Committee Chairman for Parent's Weekend; Jr. Panhellenic Council; Rho Chi; President of Phi Alpha Theta; History Honorary; National Merit Scholar

Gene Levant Sanders

808 East 61st Street
Jacksonville, Florida 32208
Social Science (Preministerial)

Baptist Campus Ministry; Ministerial Association; Kromatics; Stetson's Photography Club, Disc Jockey; Baptist Campus Ministry Revival Teams; Resident Advisor

Stephen Lyle Schill ing

1134 Stephen Foster Dr.
Largo, Florida 33541
Chemistry/ Biology

American Chemistry Society; Judo Club; Films Committee
Carolyn Ann Schmidt

3620 Lake Osborn Drive
Lake Worth, Florida 33461
Mathematics

Wesley House, President, Vice President, Staff Assistant
Karen Jean Schmitt

3815 Appleton Way
Orlando, Florida 32720

Finance/Economics

Zeta Tau Alpha; Alpha Kappa Psi; Student Assembly; Homecoming Committee; University Forum; Senior Affairs Committee; Orientation Advisor; Miss Greenfeather

Scott R. Schwerdfeger

4990 Sentinel Dr. Apt. 201
Washington D.C. 20016

Biology

Concerts Committee Chairman; Stetson Union Board; Traffic Manager; W.H.A.T.; Greenfeather Committee; Student Service Committee; Beta Beta Beta

Daryle Vlic Scott

2331 Welton Pl.
Dunwoody, Georgia 30338

Chemistry

Pi Beta Phi; American Chemical Society; Chemistry Honor Society; Gamma Sigma Epsilon

Gail Laurene Schuck

52 Harrison Road
North Bradford, Connecticut 06471

History

Staff Aid; Resident Assistant; Student Assembly, Concert Board

Randal Joseph Shell

1120 S. Sheeler Ave.
Apopka, Florida 32703

Music Education

Director of Discipleship; Weight Lifting; Kappa Kappa Psi; Mu Epsilon Nu, Co-President

Marc Howard Siegel

200 Central Park South
New York, New York

Economics

Varsity Tennis; Pi Kappa Alpha; I.F.C. President; Alpha Xi Delta Rosehorn

Diane Lynn Simonson

P. O. Box 207
Estero, Florida 33928

Accounting

Alpha Chi Omega, Treasurer; Stetson Marketing Association; Alpha Kappa Psi; Key Award from Alpha Chi Theta; David M. Beights Accounting Scholarship.

Katherine J. "Kathy" Ross

7814 Seville Circle
Bradenton, Florida 33505

General Business

Alpha Chi Omega, President, Treasurer, Chaplain; Resident advisor; Staff Aide; Rho Lambda.

Rebecca Anne "Becky" Spencer

701 Cheston Street
New Smyrna Beach, Florida 32069

Art Education

Art Club; Phi Theta Kappa.

Susan Mae Sproul

7545 Palm Road
West Palm Beach, Florida 33406

Zeta Tau Alpha, Treasurer.

Philip John "Hollywood" Staskowski

3706 S. E. 6th Avenue
Cape Coral, Florida

Finance

Phi Sigma Kappa.

Cindy Lou Turner

1925 Wyoming Avenue
Fl. Pierce, Florida

English/Social Sciences

Alpha Chi Omega; Model Senate; Phi eta Sigma; Sigma Tau Delta; Phi Alpha Theta; Scroll and Key.

Dane Jay Turner

Weeds Street
Atlanta, Illinois

Business Administration/Psychology

Kenneth Raymond "Ken" Uncapher

210 Robles Way
Vallejo, California 94590

Psychology

Recreation Committee Chairman; Stetson Republicans, President; Sierra Club; Stetson University Kromatics; Psi Chi

John Donald Van Norden

263 Madison Rd.
Scarsdale, New York

Business Administration

Sigma Nu; Inter Fraternity Council

Grace Ann Vaughan

2653 Bywood Road
Jacksonville, Florida 32211

Social Science/Education

Baptist Campus Ministry; Resident Assistant; Greenfeather Chairman; Kappa Delta Pi; Mortar Board

Maria Angela "Angie" Ventura

615 Drivers Circle
Kissimmee, Florida

History/English

Head Resident; Batgirl; Student Affairs Committee; Newman Club; Fellowship of Christian Athletes; History Honorary

Paul Linzel Walker

5326 Baltimore Ave.

Chevy Chase, Maryland

Finance

Intramurals; Student Assembly; Sitpoty Fidvo Lounge Customer of the Year Award, 1978

Wendy Leigh Walker

1958 Washington Ave.
Sanford, Florida 32771

Comparative Literature; Year Abroad Program

Vicki Lynn Ward

2570 Cedar Canyon Dr.
Marietta, Georgia 30067

Music Education

Baptist Campus Ministry; Ministerial Association; Music Educators National Conference; Concert Choir; University Chorus; Pops Ensemble

Daniel John Webster

305 S. Indian River Rd.
New Smyrna Beach, Florida 32064

Business Administration

Alpha Kappa Psi; Stetson Marketing Association; Phi Theta Kappa

Bruce Michael Weller

311 S. Woodland Blvd. Apt. B
Deland, Florida 32720

Accounting

Academic Computer System Manager; Student Advisor

Monica Renate Wiebe

426 University Blvd.

Daytona Beach, Florida

Speech

Forensics Team; Student Speech Union; Theater; Skroll and Key.

Ellen Sue Wilcox

10121 Dogwood Ave.

Palm Beach Gardens, Florida

Accounting

Student Union Board, Concert Committee; Representative at Large; Treasurer; Alpha Kappa Psi, Corresponding Secretary; Mortar Board Tassel Award

Pamela Yvette Williams

710 N.W. 4th Street
Gainesville, Florida 32601

Marketing/Management

Cheerleading

Rebecca D. "Becky" Williams

515 Bahama Drive
Indianapolis, Florida 32903

Business Administration

Baptist Campus Ministry; Intervarsity; Ministerial Association; American Marketing Association

Stephen Brent "Woody" Woodruff

18 Regency Lane

Pine Bluff, Arkansas 71603

Finance

Intramurals; Varsity Golf; Portazeebee Soccer Club; Zeta Man

Christine Imogene Woodson

Woodson's Trailer Park #26

Key West, Florida 33040

General Business Administration

Alpha Chi Omega, Warden, Scholarship Chairman

John Boteler Wright

816 S. Division Street
Salisbury, Maryland 21801

Theater

Stover Theater Productions, "Twelfth Night", "L'il Abner", "Play It Again, Sam", "The Drunkard", "Absurd Person Singular", "Hotel Paradise", "Playboy of the Western World"; W.H.A.T.; Omicron Delta Kappa; Theta Alpha Phi, President

Kathryn Ann "Kay" Yingling

2119 Oak Grove Dr.
Clearwater, Florida 33516

Math/Physics

Centerbury; Religious Life Council; Baptist Campus Ministry; Math Club; Society of Physics Students; Republican Club, Secretary; "Nexus", Co-editor; RLC Program Committee; Sigma Pi Sigma, Executive Secretary

James Martin "Jim" Zaleta

1747 Mosswood Drive
Melbourne, Florida 32935

History

Catholic Campus Ministry; Wesley House; Alpha Delta Phi; Intramurals; Stover Theater; Orientation committee; Academic Affairs Committee; Phi Alpha Theta

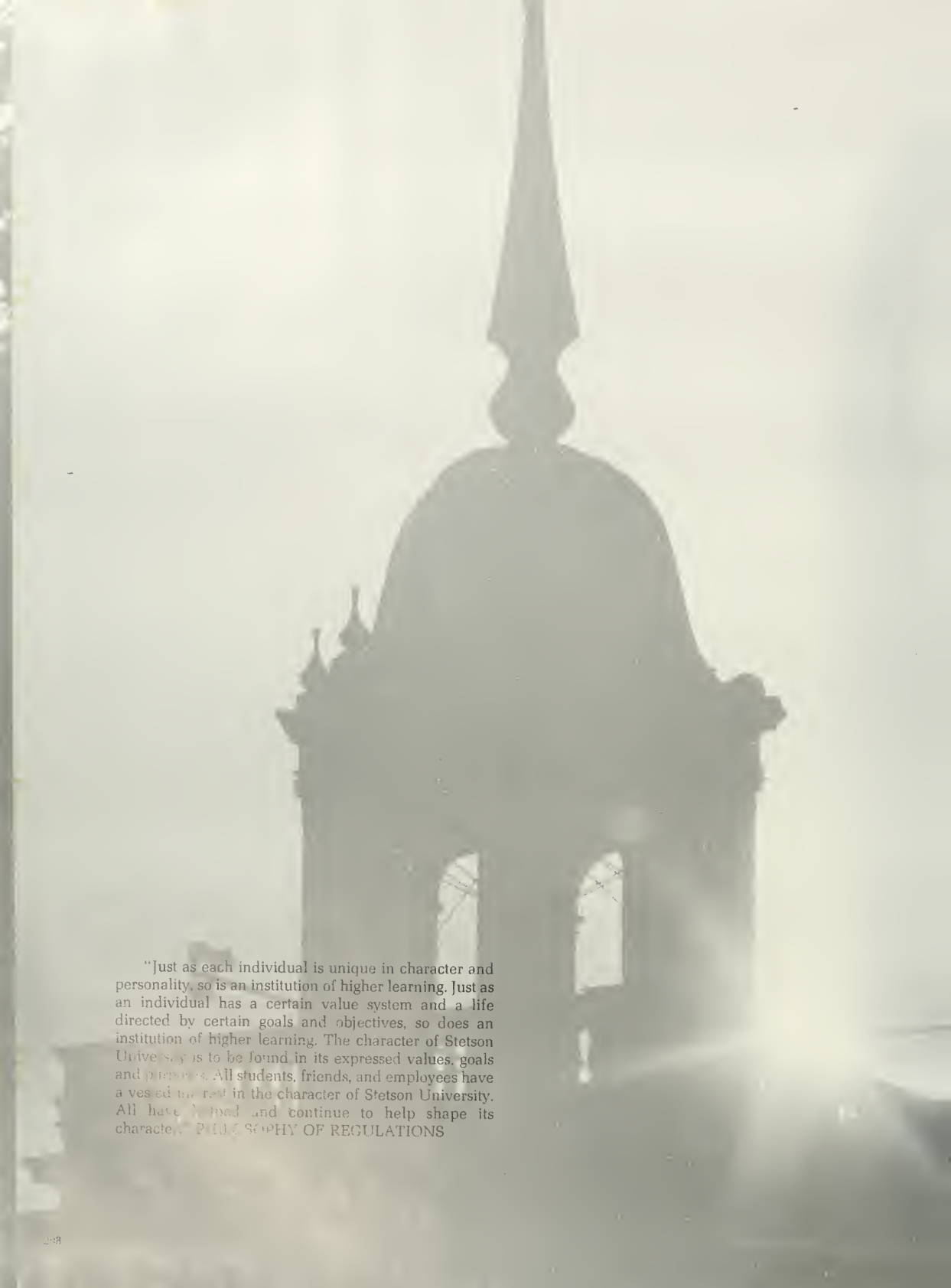
A silhouette of a building's dome and spire against a bright, hazy sky. The building is dark against the light background, with a prominent central spire and a large dome. The sky is a uniform light color, possibly due to overexposure or a filter.

"Just as each individual is unique in character and personality, so is an institution of higher learning. Just as an individual has a certain value system and a life directed by certain goals and objectives, so does an institution of higher learning. The character of Stetson University is to be found in its expressed values, goals and purposes. All students, friends, and employees have a vested interest in the character of Stetson University. All have helped and continue to help shape its character." PUBLIC SOPHISTRY OF REGULATIONS

