



Hatter '81





3 4369 004 244 5



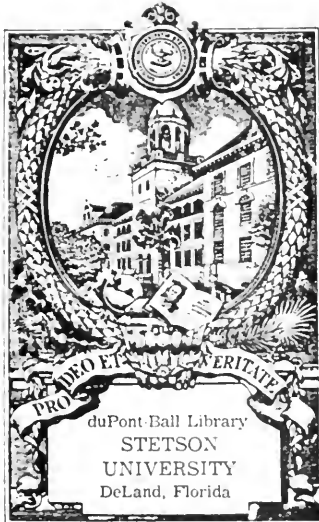

Co

DATE DUE			

Excursion



DO NOT REMOVE
FROM LIBRARY

Stetson University
Deland Florida
(904) 734-4121

213798

I live not in myself,

but I become

Portion of that around
me;

and the walls Of
Academia

can dance and bloom,

Being my limbs

long strides

or infant-crawls . . .





That blossom into wisdom with the years.

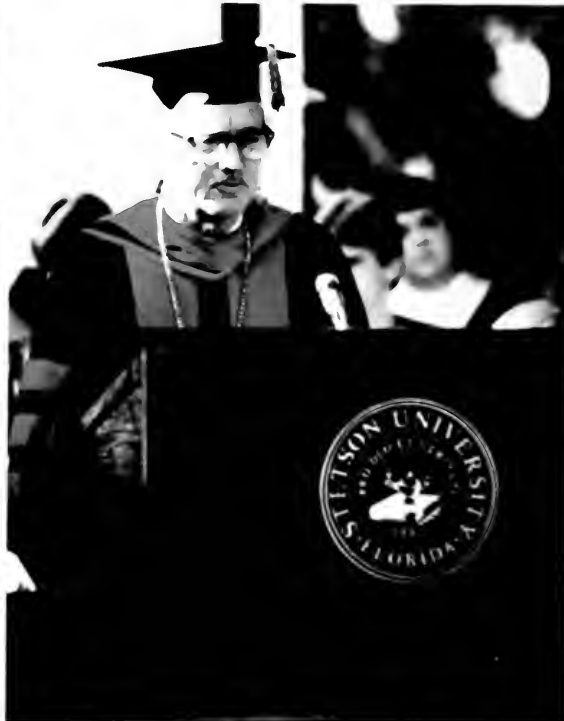
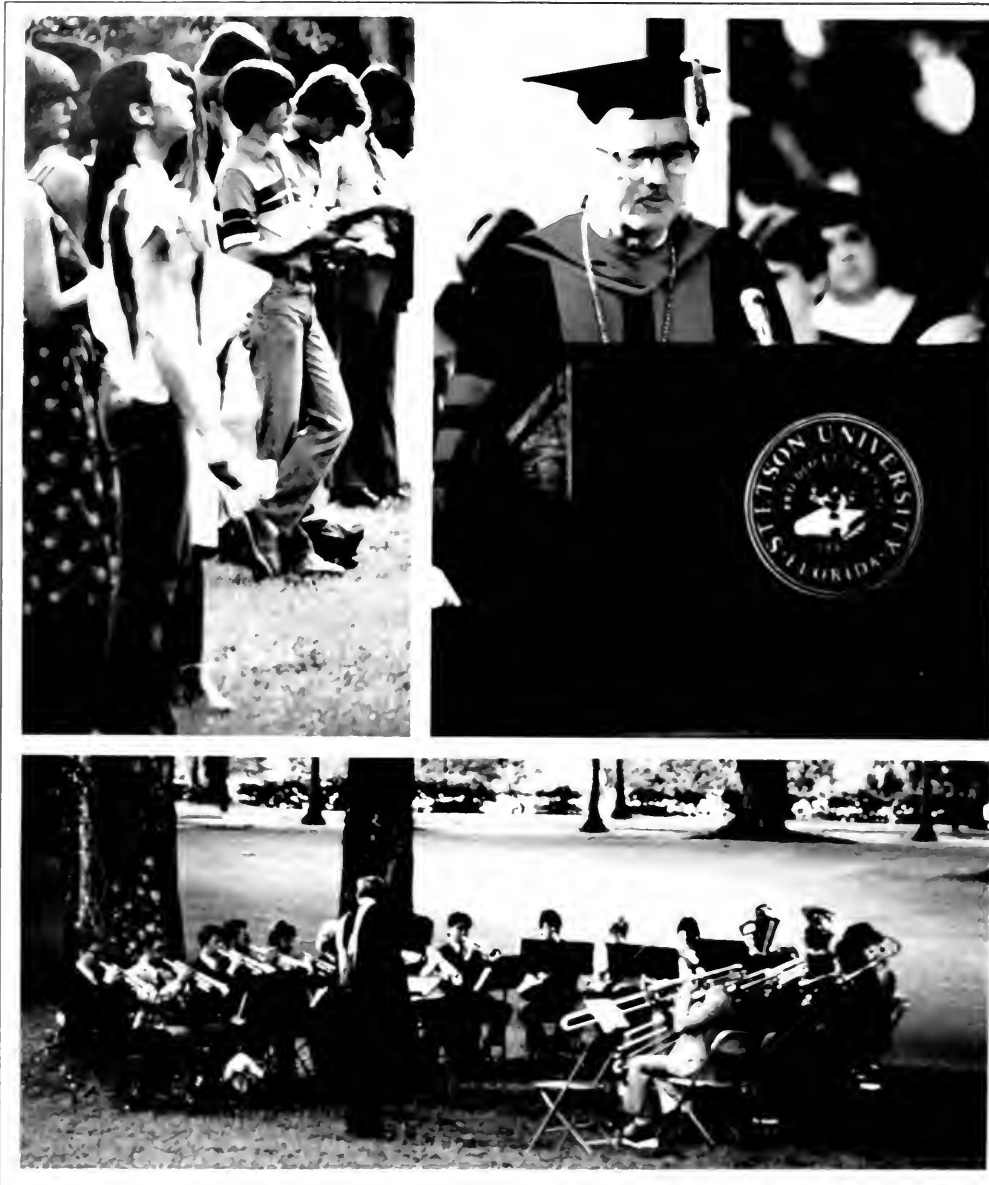

Thus I am Stetson,



and her mem'ry calls . . .



With all a



scholar's hopes; a youngster's fears;

My friends; my books; old buildings;



growing with my peers.



There is a pleasure
in the ivory tow'r,
There is a rapture
when the Greeks regale,

There is society, which has a pow'r
Of lifting spirits, now as we are hale
And young, immers'd in it. These days must fail





Or we must leave them for a greater world:
Yet what we might become, when we shall sail
On larger waters, here has been unfurled

Stetson the canvas, life



the breeze; our ship,

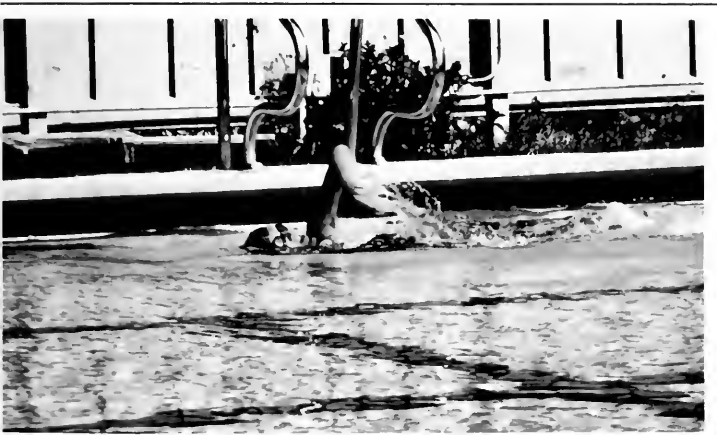

the world.







Farewell!

A word that must be,
and hath been, A parting,
a remembrance seal'd for
time!

But what is time,
where life was lived — the
scene

Of growth in knowledge,
love, and wisdom?

Climb

All hills before you
with the joy sublime
That comes from having
scaled these first ones well;
And Stetson's days,
youth's journey, like a chime
Of church-bells shall resound
Immanuel!

— May God be with you,
and with Stetson.

Friend, farewell!

College: The Great Excursion



Visit Florida and mix business with pleasure. Get set for the warmest, wildest, most exciting, fulfilled time of your life at Stetson University, Deland's historical attraction. It's like stepping into the past, enjoying the present, and preparing for the future. Fully staffed with friendly professionals, Stetson offers something for every-

one. Fly Stetson. Come for the beaches. Come for the people. Let us show you our city. Non-stop and connecting flights are available. You can go anywhere from here. From your originating city to your destination, College is the Great Excursion. Make the most of your trip and enjoy your flight. For touring, exploring, meeting new

*The poem extended from pages 2-15 was written by Frank Cerio, a senior English major at Stetson. In the style of Byron's **Childe Harold's Pilgrimage**, the verse suggests our own travel motif.*

people or just relaxing, Stetson's the place.

Faculty (Enthusiasm)	18
Classes (People)	36
Student Life (Humor)	88
Sports (Competition)	114
Greeks (Spirit)	152
Organizations	
(Dedication)	168
Ads	195
Senior Directory	213

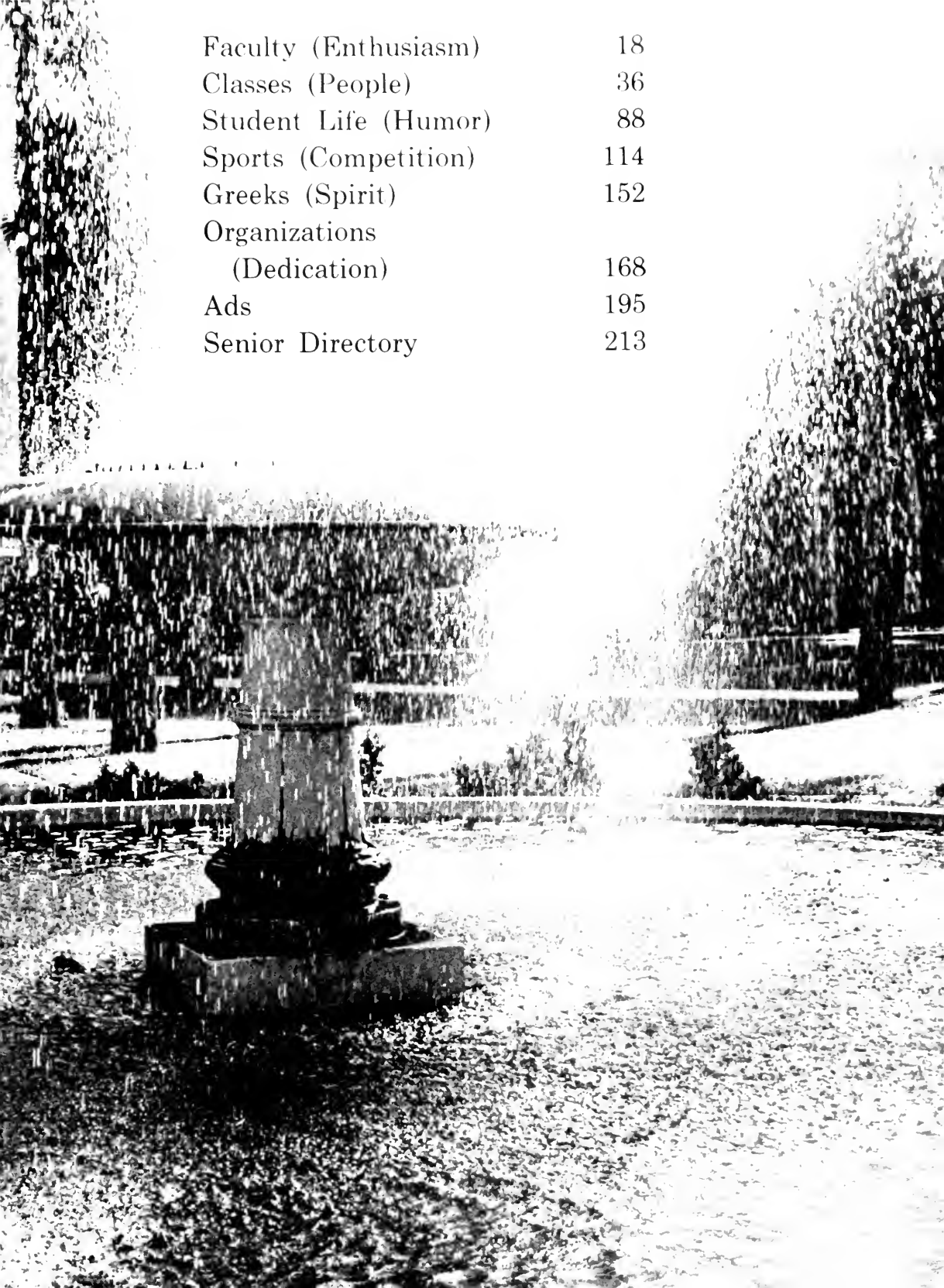

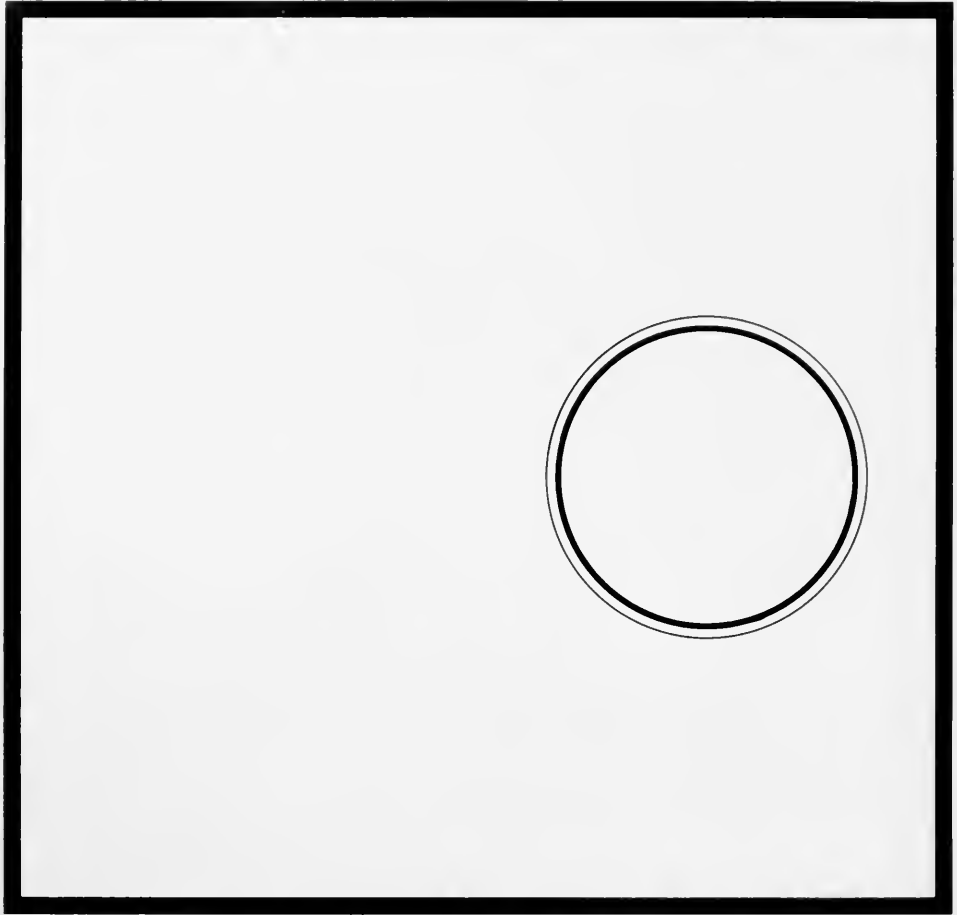

Enthusiasm

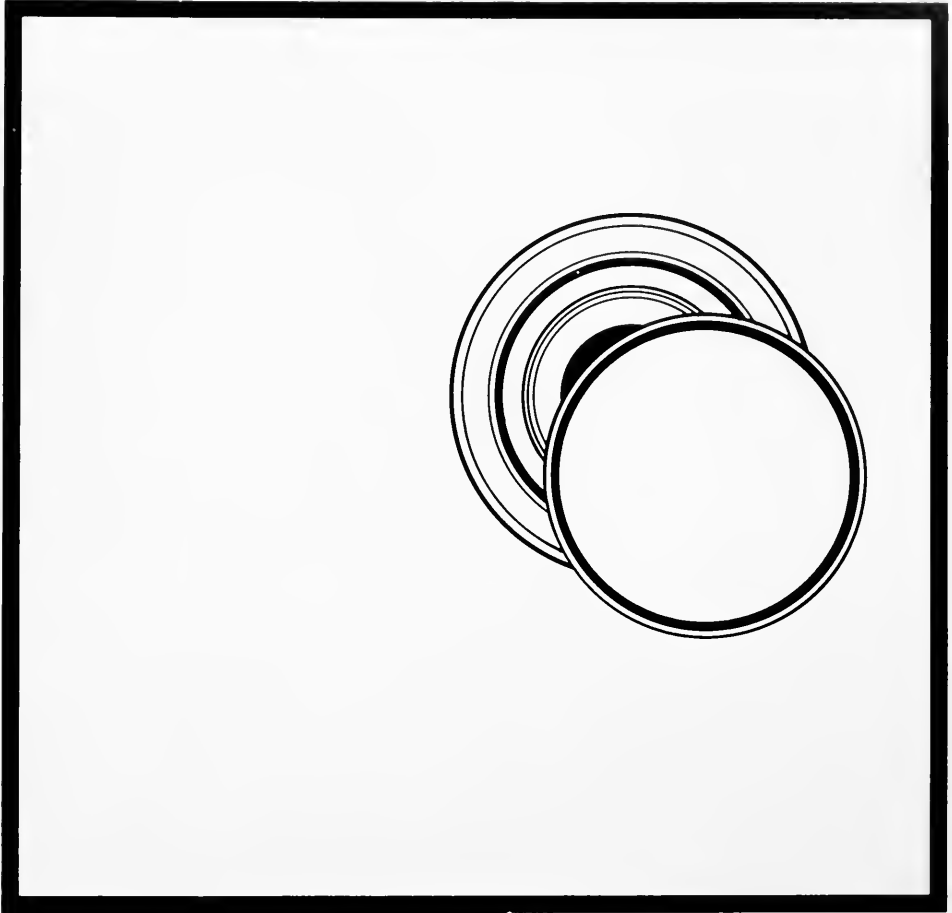

Enthusiasm



“Having been at Stetson University for 18 years there is so much that I could say that it would fill the book. Therefore, I say nothing.”

M. R. Emerson

University Engineer



I hope that you will find as much joy and information in this yearbook as I have in the ones which I have used since my own college days. I believe you will. Stetson is a wonderful place, but it would be nothing without the people who make it up. This yearbook has its principal value in the fact that it majors on these people.

When we all are young, we are not as apt to be conscious of the significance of memories and connections as we will be later. A yearbook helps us to preserve those memories and our consciousness of connections in a very unique way.

A handwritten signature in black ink that reads "Pope A. Duncan". The signature is written in a cursive style with a large, prominent initial "P".

Pope A. Duncan

President, Stetson University



Robert S. Chauvin

Robert S. Chauvin
Dean of College
of Liberal Arts



Paul T. Langston

Paul T. Langston
Dean of the School
of Music



David W. Nylén

David W. Nylén
Dean of the School
of Business
Administration



Thomas J. Turner

Thomas J. Turner
Vice President and
Dean of the University

ADMINISTRATION

H. Graves Edmondson
 Vice President for
 Finance and Planning



Student Affairs: K. Smith, M.E. Walls, R. Ellis, Z. McAfee, D. Green, B. Hoffman, T. Freeman, J. Marlowe.



Admissions: Row 1 - A. Beck, J. Bambrick; Row 2 - G. Meadows, E. Merrill, L. Williams, G. Wilcox, L. McMasters, M. McCain, M. McMasters.



E. Garth Jenkins
 Dean of Student
 Affairs

Linda Parson, Associate Director of Alumni Programs, is a Deacon at 1st Presbyterian Church. Hiking, canoeing, camping and back-packing are among her favorite activities.



Alumni Relations:
 Row 1 - J. Fortes, J. Hays; Row 2 - C. Shafe, J. Barbee, L. Parson; Row 3 - T. Bowley, D. Lee, V. President for Development, G. McDannel, M. Dobson.

Placement/CUB: H. Reed, P. Stinson, G. Williams, R. Archer, T. Keener, R. Ellis, J. Collins.



Data Processing: J. Burke, Director, S. Haas, R. LaGor, D. Griffin, L. Fitzgerald.

Quite diversified in his interests, Joe Burke, Director of Computer Services, directs and acts in small theatre productions, writes songs, is a member of the American Society of Composers, Authors, and Publishers, draws cartoons, and paints.



ADMINISTRATION



Comptroller: Row 1 - S. Holder, M. Friedman, B. Wilkins, E. Dorfman; Row 2 - Col. Ledgerwood, E. Clewell, L. Stevens, L. Jackson, D. Eaves, D. Bengé, Comptroller, M. Wadsworth.



Registrar: Row 1 - J. Pugh, L. Wilson; Row 2 - I. Brown, H. Sassard, Registrar, L. Hansen.



Financial Aid: N. Allen, L. Duling, B. Tapscott, D. Moore, Director

You will find that Joe Myers is President of the DeLand Library Board of Trustees, a Member of the Volusia County Library Board, and he sings in the Trinity Methodist Church Choir.



(Right) Library: S. Cline, M. Scott, E. Johnson, R. Jordan, A. Hurst, J. Myers.

(Lower right) M.R. Emerson, University Engineer



(Above) News Bureau: D. Shank, M. McBride, J. Hughey, C. Flourney, D. Rockefeller, F. Cooper.



(Above) Counseling Center: G. Hood, E. Stephenson, A. Abernethy, B. Nordman.

STAFF



(Left) Purchasing and Bookstore

(Lower Left) Post Office



(Left) Print Shop

(Upper right) University Health Services

(Below) Cafeteria



Art work, especially sketches, is what Janice Hess, Director of University Health Services, likes to do in her spare time.

K. Jackson and G. Fleming show that professors will clown around when given the proper circumstances!



Business: Row 1 - M. Patterson, B. Thorne, M. Dailey, J. Stryker, J. David, E. Nelson; Row 2 - D. Nylen, R. Copeland, J. Master, K. Jackson, G. Fleming, H. Taft, M. Boyd.

HUMANITIES



Hailing from Freiburg, Germany, Dr. Manfred Pelz is a visiting professor with the exchange abroad program. He teaches foreign language and will be at Stetson for one year.

Humanities, Foreign Language, Art, American Studies: Row 1 - F. Messersmith, H. Berry, G. Anderson, J. Hague, K. Johnson; Row 2 - E. Minter, R. Smith, M. Gilbert; Row 3 - F. Frauchiger, J. Berry, M. Pelz, D. Gunderson.



Religion, Speech: J. Beasley, E. Joiner, O. L. Walker, D. Musser, J. Wright.

A Meditation

One must learn silence.
One must restrain the flood of feeling
lest feeling run
wild, thunder into gorges, drown the
one mind able to
command the great gates — thereby create
sea so deep it
cannot be breached, even by the sun.

W. E. Taylor

Dr. Raymond is prepared to take a dive at the dunking booth.



English: Row 1 - W. Taylor, K. Osborne, E. Smith, A. Morris, B. Gillespie, M. Raymond, W. Johnson;
Row 2 - W. Westcott, B. Crain, C. Colwell.

SCIENTISTS



History: P. Steeves, K. O'Keefe, M. Lovelace, J. Hague, M. Wynn, E. Johnson.

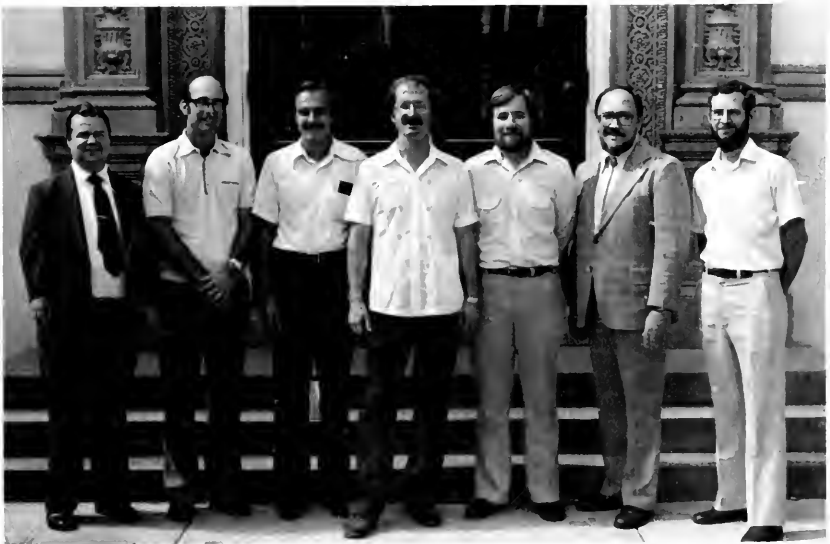

Sociology, Economics, Political Science: T. Bailey, G. Maris, C. Vedder, J. Wycoff, J. Schorr, N. Long, R. Wood.

FUNdamental Laws

If you've just joined the sailing club to impress that cute guy who teaches sailing, as you return to the dock, holding onto the forward stay, sexily perched on the deck in your prettiest bikini, the wind will change, the boat will tip, and you will fall, inelegantly into the slimy, green drink! If you try to recoup from the above accident by pitifully crying for help to get out of the slippery water, the guy who saves you will turn out to be the Turkey of the campus.

Dr. Nancy Johnson

Dr. Thwing is quite active in the Church. He sings in the choir, is President of the DeLand Chapter of Full Gospel Business Men's Fellowship International, and has recently published an article in Charisma Magazine.

Math: Row 1 - A. Gillespie, E. Magarian, N. Johnson; Row 2 - C. Ezell, G. Medlin, D. Kletzing, H. W. Thwing.



Music: Row 1 - J. Jenkins, M. Rich, E. Leek, K. Toth; Row 2 - W. Hutchings, J. Blasdale, G. O'Hara, R. Rich, C. Watters, R. Fort, P. Jenkins, J. Kindred, R. Feasel, P. Langston, D. Yaxley, T. Sleeper.

MATH / MUSIC

EDUCATION / SCIENCE



Education: Row 1 - R. Arnold, B. Nordman, L. Hobbs, J. Brunk; Row 2 - J. Greek, R. Morland, G. Epley, T. Smotherman, J. Coffee.



Dr. Delap can tell you quite a bit about his recent stay in Africa; but if you're more interested in his activities here in DeLand, ask him about his tennis with the Dean, or his photochemistry research.

He's President of the Gem and Mineral Club of DeLand, a member of the Council Committee on Chemical Education of the American Chemical Society, and a councilor of the Florida Section of the American Chemical Society; guess who! He's none other than Dr. Beiler.

Physics, Chemistry, Biology: P. Papacosta, T. Lick, T. Beiler, A. Jusick, K. Everett, D. Barkalow, D. Stock, E. Coolidge, J. Bozard, C. Coutant, D. Fuller, E. Norman, K. Hansen.



Military Science: Row 1 - MSG K. Kilmer, LTC A. Wehrle, MAJ R. Sauer, MAJ J. Hornaday, CPT G. Howard, CPT J. Nash. Row 2 - SFC J. Hill, M. Bean, SFC J. Jenkins, G. Carlton, SGM J. Pope, LTC M. Howell. Row 3 - SSG M. Twymon.

(Right) Dr. Derek Barkalow takes a breather.

(Below right) This profile belongs to B-school professor Garry Fleming.

More FUNDamental Laws

If the biggest bash of the year is set for December 20th, your worst exam will be at 7 A.M. December 21st.

If the courses you've taken for two years were designed so you could take Chemical Engineering 476, the new catalogue will show Analysis 275, which you haven't taken, as a new prerequisite.

Dr. Nancy Johnson





(Left) Sue Recko and Kemper Smith share a moment at the skating rink.

(Below) About a dozen or so faculty members assemble each Tuesday and Friday afternoons for a few games of volleyball at the Emily Hall court. (Left) Spiking action at the net; (Right) Some of the players gather together for a group shot.



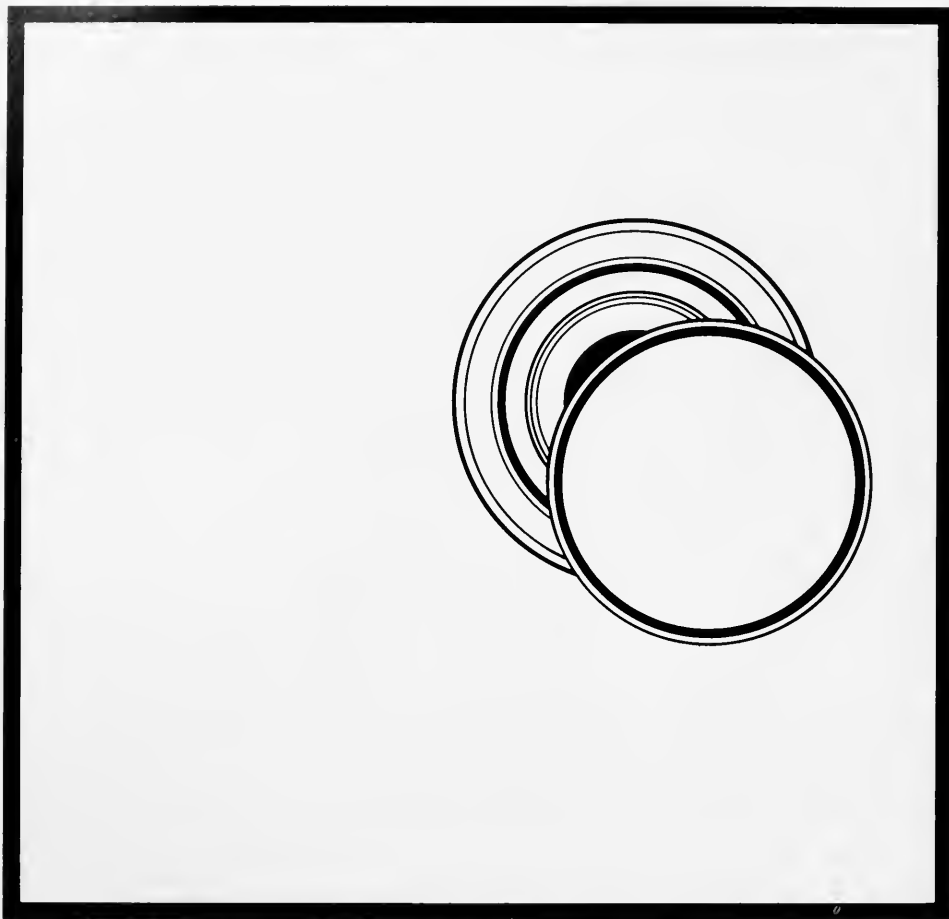

People

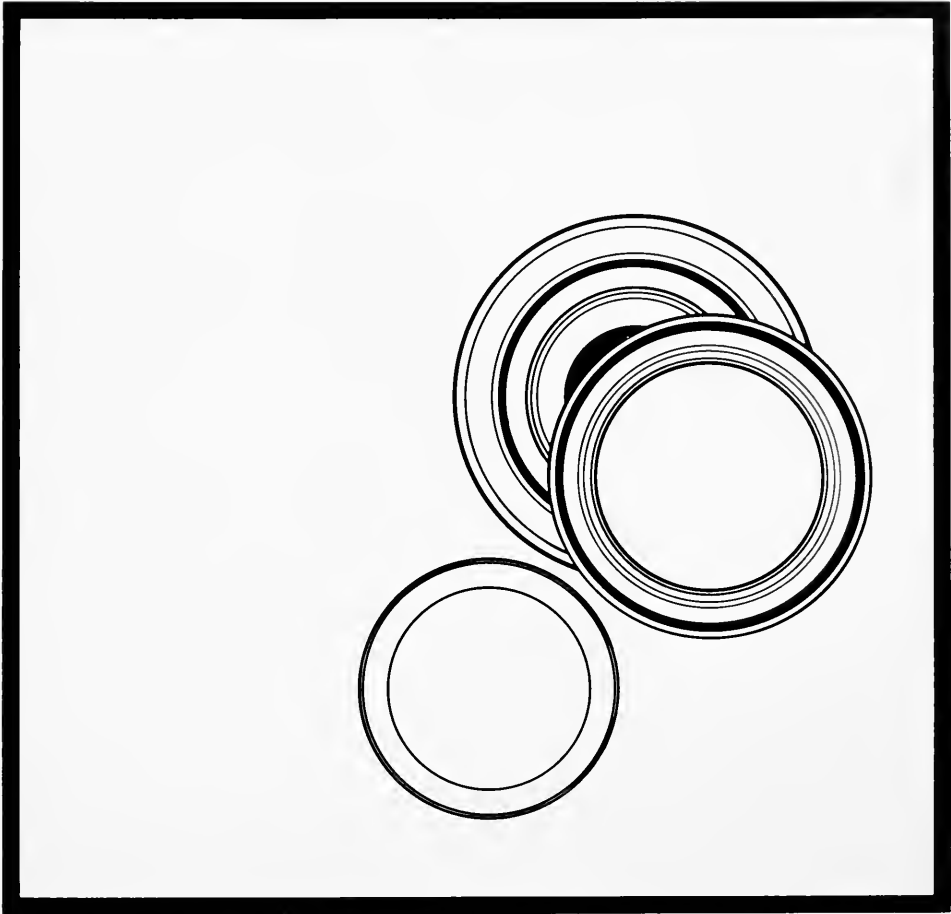

People

a

Margie Adams
Janet Allen
Keith Allen



Richard Altman
Carolann Ambrose
Sandra Anderson



Stuart Arnold
Martha Ash
Steve Baade



Keith Bailey
Robert Bair
Buddy Baker

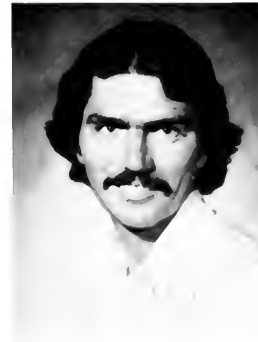

seniors



John Baker
Peter Balise
Mark Barnes



Robert Bartlett
Bonnie Beall
Pam Bean

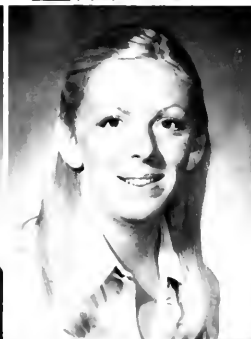

Cathy Beggs
Mary Ellen Bennett
Rebecca Blackford

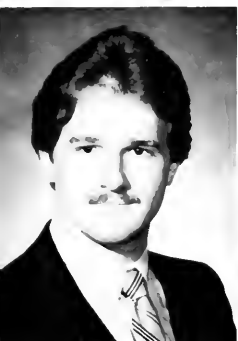

Timothy Blevins
Myra Bobbitt
Colleen Bolkom

seniors

b

Cynthia Boone
Thomas Boyd
Lisa Bradford



Gary Brannan
Howard R. Brennan
Amy Brooks



Kathryn Brooks
Tom Brooks
Marcia Brorup

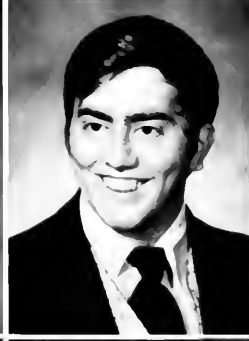

Karen Broward
Joel Brown
David Burazeski



seniors

C



John Burns
Robert Byerts
Cori Carroll



Robert Calamunci
Joanne Caradonna
Cindy Cate



Bruce Causey
Frank Cerio
Russell Cheatham



Beth Chronis
Katie Clark
Betsy Clemons

seniors

C

Robert Cohen
Nancy Coleman
Sherry Cook

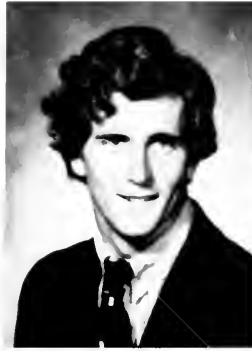

Phyllis Cook
Nancy Cordell
Colleen Coor



Cindy Cortes
Ellen Covert
Carol Creese



Charles Crews
Michael Dell
Douglas de
Stwolinska

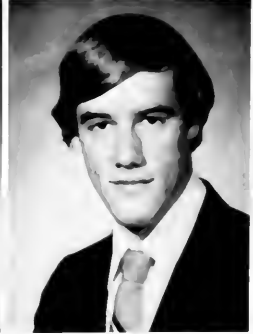

seniors

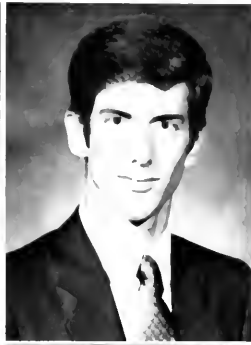

Angel DiCosola
Jim Dinsmore
Elizabeth Dixon



Sara Dobbs
Donna Dugger
Esther Edelberg



Mel Ervin
Cheryl Evans
Janet Fahey



Daniel Fairchild
Geralyn Farmer
Fredda Farr

senior

Michele Ferguson
 Karen Figlioli
 Lucile Fish



Tricia Fortson
 Lori Fowler
 David Fox



Sharlene Fox
 Brad Fraley
 Carol Frechette



Teri Garber
 David Garrett
 Keith Garwick



seniors



Richard Gaylord
Susan George
Maura Gorman



Kevin Grail
David Granger
Marylynn Gravel



Clayton Green
Christopher Greene
Matthew Griffin



David Griner
Kenneth Grove
Janine Grover

seniors

James Guthrie
Edgar Haerle
Brenda Halbrooks



Debbie Hannington
Shawn Harper
Doris Harris



Daniel Harvey
Steven Hass
Alan Haste



Margaret Healy
Deborah Henson
Janice Hobson



seniors



Jeff Horey
 Craig Howell
 Ann Huddleston



Elizabeth Huergo
 Karl Hutchinson
 Shahid Hussain



Ceryl Isaac
 Michael Irby
 Rob Roy Ives



Jerald Jacobs
 Kiki Jacobs
 Karen Jackson

seniors

Yvette Jenkins
Chris Johnson
Clifford Johnson



Dale Jonardi
Chrissie Jones
Jeanie Jordan



Patricia Judah
Canan Kaplan
Mary Karrer



Mary Karres
Jerri Kautsky
Deanne Kells



seniors



Debbie Kennedy
Craig Kettles
Howard Langston



Doug Laseter
Manning Lathram
Frank Lawrence

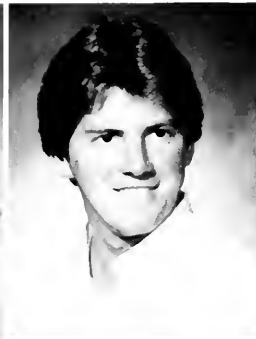

Greg LeFils
Susan LeFils
Kevin Lowe



Diana Luka
Katherine Lynon
Ray McClain

seniors

m

Leslie McCloud
Edith McCormick
Ryland Mahathey



Arthur Marshall
Thomas Marshall
David Martin

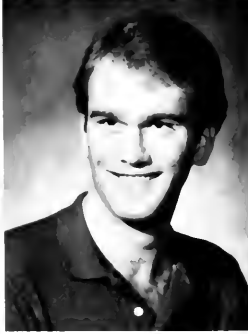

David Martin
Leigh Meadows
Stephanie Meeks



Melody Merrell
Janice Michaels
Evelyn Milby



seniors



Donna Millean
David Miller
Todd Miller



Justina Mo
Shari Mobley
Chris Mondello



Patrice Mostello
Mary Alice Myers
Vaughan Nadeau



Patty Nagle
Paul Nick
Carl Nickens

seniors

n

Larry Nikula
Jennifer Nuzum
Kevin O'Dwyer



Leslie Oliver
Kristy Olson
Robert Olson



Kenneth Paulk
Jerry Phillips
Yvette Philyaw



Donna Piccirilli
Pierrette Price
Mark Pridmore



senior



Susan Redman
Michael Rhyner
Greg Roberts



Michael Robinson
Cindi Rooks
Jeffrey Rountree



Barbara Royer
Elizabeth Sanner
Regina Sargent



Nina Sawon
James Scarce III
Steven Scerra

seniors

S

Brian Schaerer
Vicki Scola
Brad Segal



Donna Sevier
Jim Shaw
Daniel Shields



Tim Sharron
David Smith
Donna Speciale



Shelly Stempel
Dee Stewart
Elizabeth Stewart



seniors



Marie Stidham
Kim Streit
Ray Sullivan

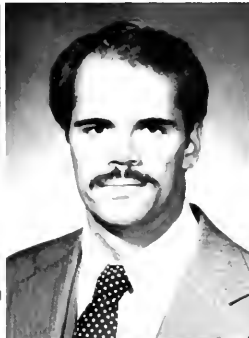
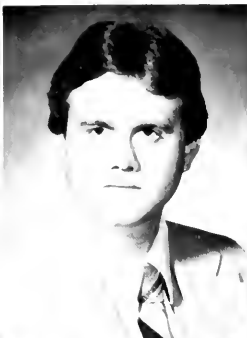

James Tanous
Tim Taylor
Brian Templin

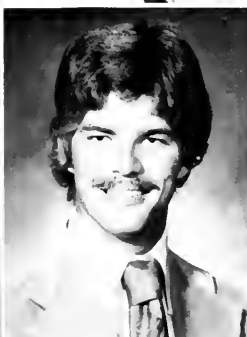

Kenneth Thwing
Dana Toole
Marcie Trate



Allen Tuten
Sally Urbanczyk
Alexis Walker

seniors

W

Frank Walton
Carole Weber
David Welch



Taylor Wells III
Timothy Wells
Chris Wemmers

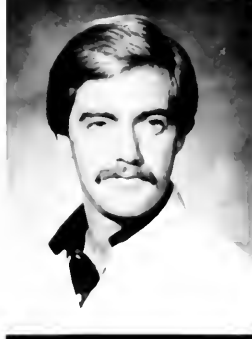

Theresa White
Debra Whiting
Keis Whitley



Denise Wike
Karen Williams
Leslie Williams



seniors

W



Suzette Willis
Terri Wiltcher
Kenneth Witts

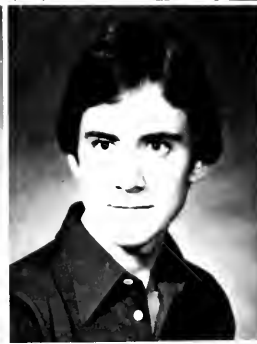

Barbara Wolf
Katy Workum
Chris Wrenn

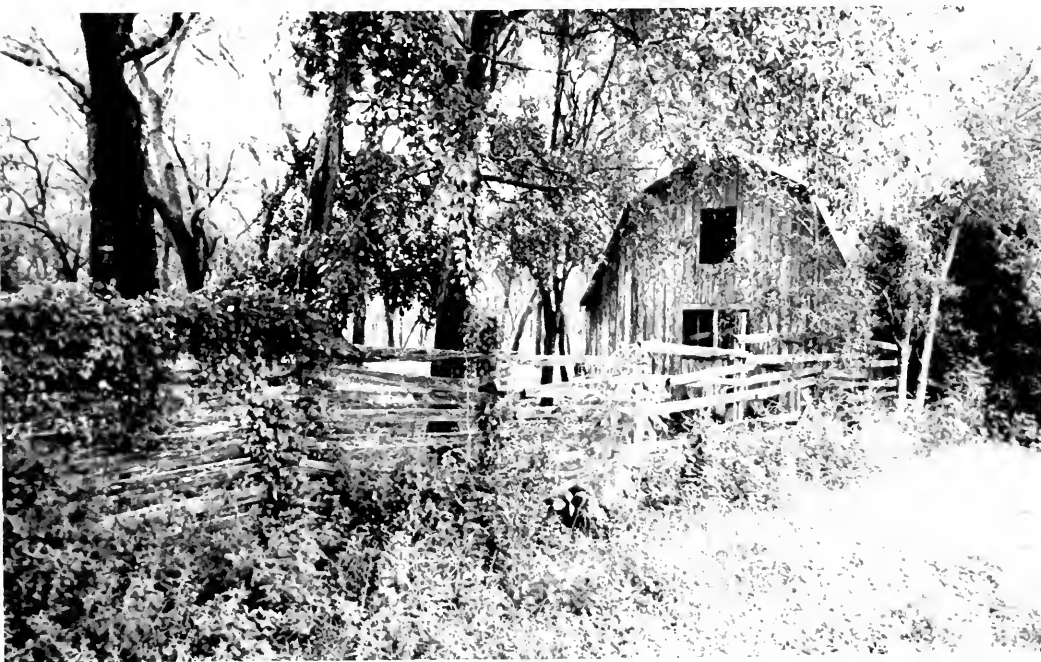

seniors

a

Michael Adams
Michelle Adams
Carol Ahrens
David Allibone



Ashley Andrews
Carla Anzalone
Sandra Babey
Kevin Banning



Rebekah Barron
Amy Beck
Amy Beekman
Robert Benson



Lorraine Binns
Kenneth Blanke
Jennie Boldish
Jane Bonnell



Sarah Booker
Walter Boose
Terry Bouras
Janet Bowman

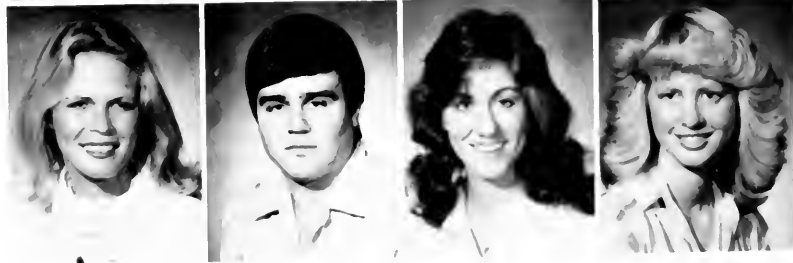

juniors



David Brooks
Glen Brooks
Gloria Brooks
Steven Buckner



Theresa Burkhardt
Kay Burnett
Carlos Bustabad
Gary Butler



Tracey Byer
Karen Campbell
Jennifer Carroll
Donald Carter



Pamela Carter
Wayne Chrisenberry
Keith Clark
Donna Clifton



Melony Collins
Alan Conradi
David Cook
Mary Ann Cook

juniors

C

Kathleen Cooley
Gary Cooney
Ann Beth Cotter
Leslie Courney

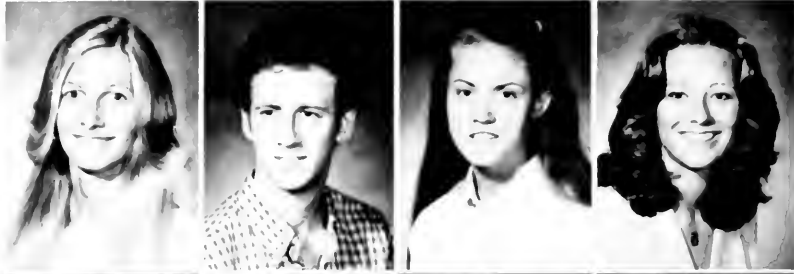

Martin Davidson
Blake Davies
Jason DeGroot
Jennifer Dee



Georganne DeLaughter
Susan Demirgian
Andy Denmark
David Dresher



Michael Duckworth
Kathleen Duerr
Angela Duncan
Lee Dunnam



Donna Durland
Mark S. Durland
Robert Dyer
Karen Easterling



juniors



Kim Edwards
Efrain Eman
Susan Evans
Laurie Fambro



Rebecca Fisher
Stacey Flowers
Lisa Frank
Cynthia Fraser



Karen Freeman
Sharon Gartner
Karen Gatje
Philip Gauntlett



Cindy Gilliland
Martha Glynn
Patricia Gosney
Larry Graham



Sandra Gregory
Julie Griffin
Pete Groux
William Guthrie

juniors

h

Heidi Haines
Jim Hallisey
Linda Ham
Renee Harding



Jean Hausbeck
Lizette Hedberg
Roger Helton
Bob Hennessy



James Hill
Gretchen Hock
Sandy Hoffman
Lynne Hosey



John Houtrides
Renee Hunt
Chris Irza
Daniel Johnson



Joy Johnson
Jeff Johnston
Suzanne Jones
Tracy Jones

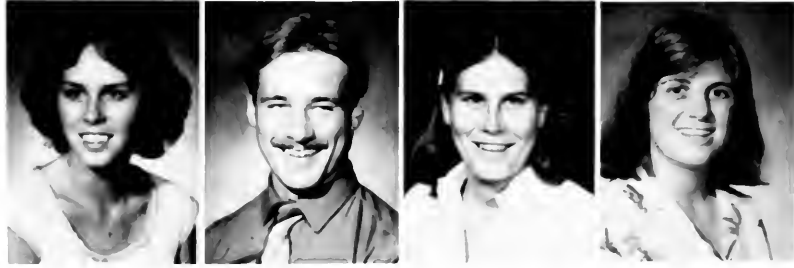

juniors



Charles Kandt
Janet Kenner
George Kern
Douglas Kiesling



Barry Knight
Kevin Krauss
Benjamin Kurke
Robert Lane



Mary Ellen Langley
Kim Libercci
Mark Livingston
David B. Long



Vince Lopresti
Dianne Lussier
Lizbet Lutz
Brian McInerney



Lori McNeil
Henry McQueen
Terry McTighe
Renelle Massey

juniors

m

Kim Mattina
Patricia Maynor
Andrew Meit
Ken Michaels



Ken Miller
Nancy Miller
Susan Miller
Jennifer Mims



Vanessa Minor
Christina Mitchell
Juanita Molina
Sonia Mori



Jenny Morley
Kathy Murphy
Belkis Musalem
Carla Musselman



Phil Nason
Kathleen Nielander
Steve Neill
Polly Nelms



juniors

r



Jan Nelson
Tina Newby
Joseph O'Leary
Heather Owens



Gloria Pascual
Peggy Paulk
Rodney Payne
Lynn Petrie



Anita Philip
Suzanne Pileggi
Polly Plaisted
Nancy Powell

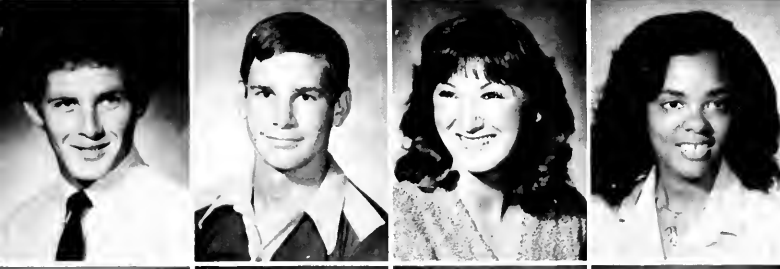

Robert Rast
Robert Kay
Cheryl Rice
Kaydene Roberts



Brian Robinson
Elizabeth Rogers
Cindi Rourk
Donna Routh

juniors

r

Robert Rowell
Katherine Ruiz
Leah Rush
Carin Sellar



Julie Sgambati
Michael Shiles
Cheryl Sides
Diane Sides

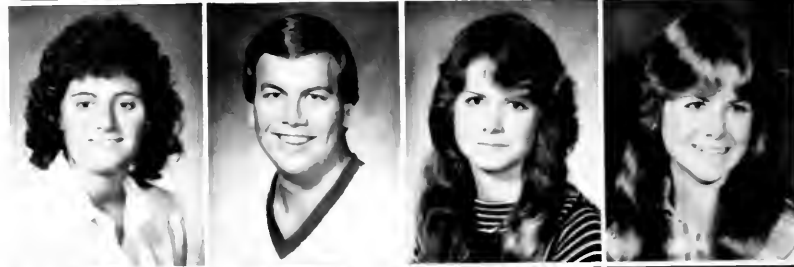

Grace Smith
Randy Snyder
Judy Soucy
Roy Springer



Nick Stratis
Sarah Talley
Dean Tasman
Mike Tatum



Ellen Taylor
Ray Taylor
Frank Teets
Kim Theurer



juniors



Cindi Tidwell
Vasti Torres
Linda Uhl
Helene Urfalino



Cynthia VanWart
John Allen Vincent
Tony Vites
John Walters



Mark Waters
Bill Watier
Patricia White
Phillip White



Lynne Wilkinson
John Wilson
Michael Woods
Rebecca Workman

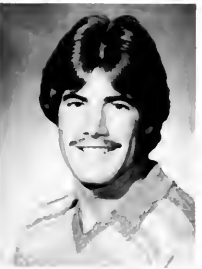

Steve Wunderlick

juniors

a

Dennis Aarons
Joe Abbott
Vincent Acardi
Steve Akerman
Robin Allen



Lisa Armstrong
Kristi Baetzman
Quilliam Ballinger
Raci Barron
Brenda Barrow



Robin Bashlor
Lynne Bazley
Charles Behm
Robert Bender
Michael Benevento



Kohn Bennett
Laurie Bentz
Keith Blate
Mark Brackett
Neal Brandvik



Lisa Brewer
Tony Brown
Rosemary Calhoun
Catherine Calvin
Karen Carlton



Valerie Carney
Patrick Carson
Bryan Caskey
Lori Chadbourne
Andrea Chassell



sophomores

d



Eric Chastain
Linda Christoph
John Clark
Marcy Clayton
Susan Clayton



Cathy Cline
Megan Cloughley
Thomas Colaprico
Michele Colbert
Judy Collier



Jeannette Collins
Patrick Connor
Sharon Cook
Robin Cornell
Carla Cortner



Cynthia Cosio
Catherine Coster
Maria Costidakis
Catherine Crossan
Russell Crumley



Patrick Cullen
Cathy Curtis
Bruce Dahlgren
Lin Daly
Charles Davis



Lawrence Davis
Lori Dement
Vivianne de Pass
Leslie Dinga
Denise Dorman

sophomores

d

Greg Douglas
Monica Drake
Donnie DuBose
Marybeth Duckworth
Debbie Duncan



Jason Dunn
Lauren Dunn
Yvonne DuVal
Sharon Duvall
Tracy Echols



Karen Eckes
Barry Edwards
Brenda Edwards
Tommye Elam
Robert Erdman



Becky Evans
Sylvia Evans
Zed Evans
Melinda Fagelson
Joe Farinacci



Brenda Fewox
John Fields
Loretta Firsher
Debi Fisher
Jan Frymyer



Robert Gammon
Tina Gantz
Michael Gardyasz
Linda Garland
Barbara Glover



sophomores



Robert Gibson
Susan Gillespie
Kathy Gillis
Paul Gilreath
Leo Gomez



Randy Gordon
Susan Gorr
Dinkins Grange
Dallas Gregory
Timothy Greene



Daniel Gress
Georgina Griffen
Sherri Guess
Arlene Habart
Lee Ann Hadnot



Karen Hagen
Mary Lu Harrell
Rhonda Harrell
Patricia Harris
Rhonda Harrison



Schatzi Harrison
Bruce Hedgepeth
Annamarie Helton
Mark Helwig
Jum Hewitt



Charles Hill
Mark Hoefling
John Holloway
Louis Humes
Kathy Hurley

sophomores

i

Michael Iannone
Jacqueline Iglesias
Mary Beth Irvin
Susan Ives
Luisa Javens



Vera D. Jean
Caroline Johnson
Su Johnson
Lori Jones
Trish Jordan



Paula Kampf
Daniel Keane
Philip Keidaish
Joyce Kenfield
Thomas Kennedy



Edward Kertis
Rashmikant Khatri
Scott Kiefer
Robert Kimbrough
Kathryn King



Sharon Kintz
Jeff Kipi
Robert Kipper
Jonathan Kittredge
Sharon Knauer

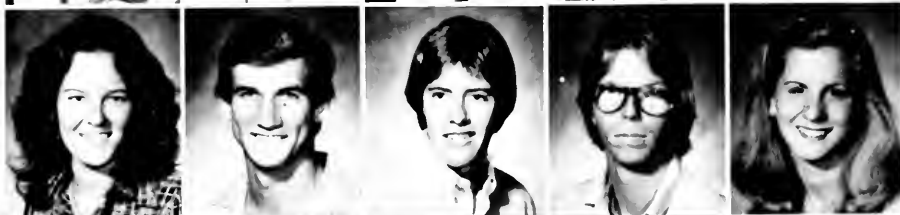

Kim Lacko
Julie Lambert
Renee Lwalwss
Monty Laycox
Lynda Lee



sophomores

m



Raison Lee
Michael Leonard
Raymond Letter
Andrew Lewis
Fran Lewis



Darren Light
Laura Lindquist
Johathan Locke
Eric Lopez
Steven Losner



Stephen Lott
Anthony Lovallo
Fred Love
Judi Lutz
Tracy McCannon



Ralph McCrea
Robert McDonald
Bruce MacFarlane
Valerie MacLean
Kim Madison



Glenn Maller
Gary Marks
Donnie Martin
M'Liss Massing
Michael Masterson



Melanie Menefee
Margo Metz
Diana Meyer
John Meyerholz
Nathan Minear

sophomore

m

Lynne Miracle
Bruce Mitchell
Celine Montrose
Sally Moore
Karyn Moudy



Michael Murray
Joseph Negron
Bryce D. Neier
Scott Newsom
Karen Nipper



John O'Keefe
Wendy Osmun
Joan Page
John Paone
Greg Patterson



Carole Pelham
Cynthia Pellegrino
Glynnis Pellett
Barbie Pelzer
Jeff Pequignot



Rosario Perez
B.J. Phelps
Lisa Picaroni
Nery Pino
Katherine Poland



Jaime Polit
Janine Potts
Tracy Price
Ralph Prittie
Walt Ramsey



sophomores

S



Andrew Reid
Karen Renner
Anne Revell
Walter Rickenbach
Mark Robertson



Valerie Rodgers
Emory Rogers
Frances Rogers
Lauren Rohsler
Barbara Roj



Joanne Rood
Steven Roskamp
Jim Rossie
Johnny Rosson
Sue Lynne Roulstone



Randy Rowe
David Roy
Robin Sawyer
Peggy Scheb
Tony Scjrpeter



Bill Siciliano
Beverly Sides
Sally Skehan
Lori Skidmore
Richard Slone



Curt Smith
Wendell Smith
Sheila Smyth
Maryellen Songster
Ana Sorondo

sophomores

S

Richard Sowers
Howard Stange
John Steward
Roxie Stice
Susie Stones



Tami Strickland
Timothy Tatem
David Taylor
Fred Taylor
Kelley Taylor



Martha Teal
Beth Thompson
Lesa Thurman
Jon Tofte
Denise Toland



Teal Townsend
Doug Tozier
Joy Turner
Susan Uhls
Doug Van Dyke



Loretta Vigil
Susan Vough
Marlene Wagner
Jimmy Walker
Sherri Walker



Judy Wanuchs
Chris Warren
Douglas Warren
Heidi Weber
Dulce Weigel



sophomores

Z



Fiona Weir
Richard Weiss
Rebecca Wells
Nancy West
Richard Wheeling



Michael Wherley
John Whipple
Ed White
Thomas Whiteside
Bernadette Williams



Holly Williams
Kim Worthington
Barbara Wortman
Teresa Yeargan
Linda Yoder



Kristi Zehnder
Christine Zimmerman
Nick Zorn
Kristine Bienema



sophomores

a

Diana Acosta
Cathy Adajian
Jackeline Alvarez
Jerome Anuszewski
Susan Ary



Dana Baldwin
John Barbuto
Anita Bardeen
Kurt Barkalow
John Bartels



Pamela Benjamin
Jim Berry
Lori Blackmer
Jamie Bonura
Julie Boos



Susan Borozan
Ken Botten
Artur G. Boulerice
Laura Boyd
Judy Bradley



Scot Brands
Thomas Brewer
Julie Brian
Mark Bricker
Nancy Briggs



Tracy Briggs
Sandy Brockhouse
David Bronsten
Elizabeth Browder
Elizabeth Brown



freshman

C



Scot Browning
Lynn Bryan
Sharon Bundrick
Belinda Caldwell
Gina Cammarata



Keith Carlton
Susan Carson
Elena Cavasinni
Susan Chambers
Frances Chandler



Sam Chavers
Linda Childers
Vickie Clark
Janice Clayton
William Cleare



Amy Clemmens
Bess Marie Cobb
Barbara Coleman
Cathy Collins
Marie Conerly



Robert Connor
Christy Connor
Karen Cooksey
Cheryl Cooper
Tara Corbin



Scot Cox
Susan Cox
Mardi Coxson
Janny Crespo
Sheperd Curl

freshman

d

Susan Daly
Catherine Davi
Kitty Davidson
Karen DeBruyn
Jodi DeWiese

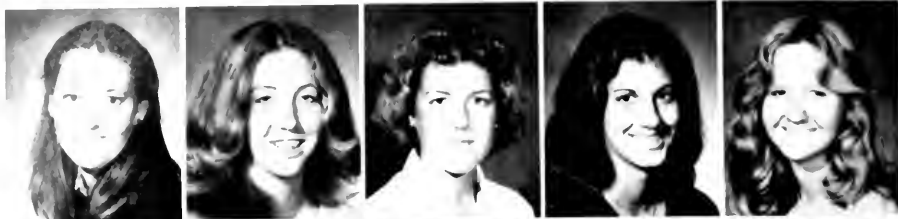

Carey Dibble
Tori DiGiulian
Anita DiMarsh
Carla DiMauro
Joanne Diniaco



Ken Dittman
Roger Dodson
Denise Dorribo
Celia Dowing
John Dunn



Susan Dye
Robert Efid
Laura Ellis
Anne Erwin
Joseph Farrell



Anne Faucett
Ronda Ferguson
Debbra Fieldman
Colleen Flannery
Terri Fletcher



Bertha Forbes
Theresa Forde
Robert Fraser
Gregory Frazee
Debby Freeman



freshman

h



Dan Fricioni
Martha Fry
Cheryl Furr
David Fussell
Joe Gardyaszk



James Gaviola
Mary Genz
Max Gessner
Jackie Geyer
Sue Giancotti



Julie Gibson
Peter Gore
Lisa Graves
Charles Greathouse
Carolyn Grier



Cheryl Grissom
Chris Hale
Vesta Lee Hall
Mark Hannington
Joseph Harbin



Debbie Harman
Angela Head
Linda Hedgepeth
Kevin Hendrix
Kim Hiley



Jeanne Hill
Lisa Hine
Michael Hining
David Hirshburg
Amy Hoadley

freshman

h

Dawn J. Heeldtke
Robert Hoelscher
Connie Holmes
Michelle Hosking
Mary Ann Howard



Paul Howell
Janine Hubbard
Tom Hubbard
Michael Hudson
Debbie Humphrey



Ann Hutchinson
Lisa Iuliano
Valerie Jackson
Diane Johnson
Joan Jolley



Jodi Jones
Sabine Kager
Brenda Kalas
Jim Karb
Cassandra Kellam



Larry Keenan
Lisa King
Richard King
Geoffrey Kollender
Julie Korfage



Kevin Kratina
Julie Krause
Nancy Krauss
Alison Kreis
Kim Kushman



freshman

m



Allison Lanier
Kerry Larkin
Joanne Lauder
Dave Lawson
William Lawrence



John Lease
Sharon Anne Lefever
David Lent
Kristene Linsler
LaDawn Long



Lynn Longdon
Patty Losch
Kenneth Lucas
Joseph McDonough
Nina McFadden

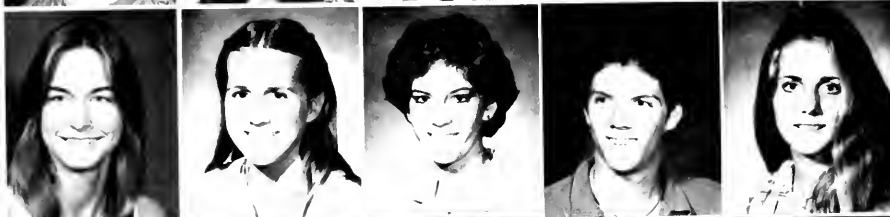

Leann McWhorter
Marla MacNutt
Lori Maddison
Michael Malko
Mary Beth Maloney



Kay Mangham
Amy Manke
Pamela Marlowe
Simone Marsteller
Elizabeth Matthews



Tim Mele
Lynne Menard
James Merritt
Mari Messersmith
Dawn Metcalf

freshman

m

Eileen Meyer
Stacey Michaud
Julee Milham
William Millard
Sharon Miller



Tami Miller
Gary Mims
Katie Moffatt
Lori Mondello
Harriett Monroe



Susan Montony
Mary Moorhead
Robert Morgan
Scott Morin
Sheila Morris



Abbe Morrison
Melanie Morrow
Margaret Murdock
Matthew Murrey
Debbie Mutz



Nandy Nash
Kristin Nave
Michael Nave
Janet Nebus
Nannette Neeld



Valerie Nelson
Barbara Nezzler
Helen Nielander
Christa Ogle
Patti O'Keefe



freshman

R



Lance Ortiz
Karen Papendick
James Parry
Mary Payne
Luis Pedraja



Erica Persson
Gay Pettersen
Dennis Pfiester
Bob Pile
Eileen Pistey



Peter Polack
Laura Powell
Michelle Premuto
Michael Proetta
Tracey Queen



Cyrus Radgord
Jeanie Ragland
John Rasenas
Drew Rathburn
Ned Raven



Murray Relf
Janet Reynolds
Marcia Richards
Tracy Richards
Holly Richardson



Todd Richardson
Lynn Ridgway
Malcolm Robertson
Wendy Robinson
Jo Rogers

freshman

r

Alysa Rosenberg
Helen Rowe
Margaret Ruff
Richard Salmon
Felipe Sanchez



Mary Sanders
Nancy Scherm
Mary Schellenberg
Charles Schilling
Robbie Schilling



DeeAnn Schuman
Maria Scianino
Tim Serio
Steven Sewell
Julie Seymour



Sharyl Hive
Karen Shrigley
Jim Shulenberg
Vicki Sidle
Alison Simpson



Robert Slama
Sandy Smalley
Denise Smith
Diane Smith
Glenn Smith



Sharon Smith
Bob Spooner
Diane Stavey
Pamela Stephens
Sandra Stewart



freshman



Melinda Struthers
Wilson Studstill
Hugh Suhr
Mark Sutton
Mike Taylor



Kurt Tesh,
Vicki Thecombe
Laurie Thompson
Jane Thomson
Bernard Tomasky



Kelly Trafford
Lewis Trauffer
Josie Tulka
Robyn Turner
Mary Ann Unrein



Grady Varnum
Troy Varnum
Kathy Vites
Jeff Voss
Dawn Wadsworth



Thomas Wajdowicz
Coni Wallace
Randy Ware
Donna Weyd
Scott Williams



William S. Williams
Denise Williamson
Mary Liz Williamson
Susan Willoughby
Bob Wilson



Lynnette Wolf
David Wray
Beverly Yokely
Janet Young
Hallie Zobel



Humor

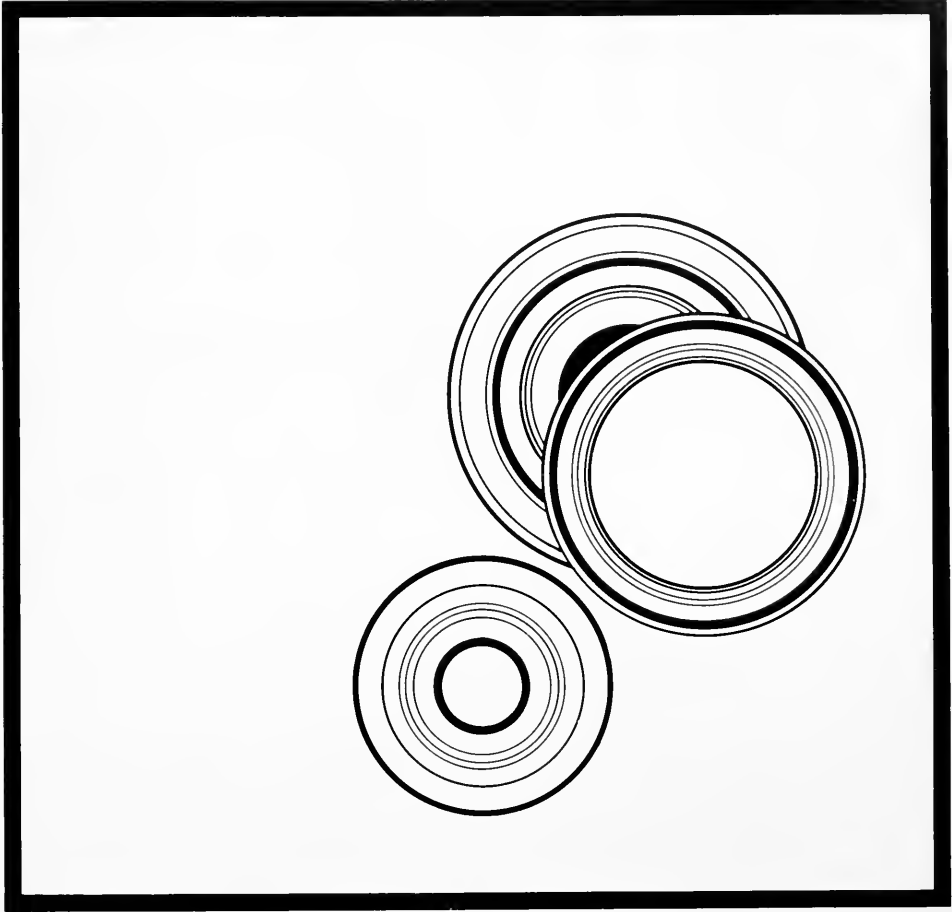

Humor

Greenfeather 1980





The Greenfeather Drive raised \$10,000.00 this year. The co-chairmen for this event were Joel Brown and Sandy Babey, both of whom put in a lot of time and effort to make the charity drive successful. The money raised throughout the week goes to such charities as: United Way, Muscular Dystrophy, Cerebral Palsy, Cancer Society, and such local charities as the Neighborhood Center and the Duval Home, among others.







The fund raising events this year included Fund-run, and Bar B Q and field-day, the Follies, and of course, the Greenteather Carnival. This year's carnival boasted more booths and raised more money than its predecessors. Kids of all ages enjoyed it, including members of the faculty and administration.



STUDENT LIFE

The Student Union is the center of student life. It is the place where the Student Union Board, the Student Union Officers, the Student Union Committees, the Student Union Staff, the Student Union Activities, the Student Union Clubs, the Student Union Organizations, the Student Union Societies, the Student Union Fraternities, and the Student Union Brotherhoods, all meet to discuss the Christmas season and the attractions that might be used to the students' interests.





If travel for the Stetson Straight is the inward journey of a developing city along with the obvious outward growth through time and towards maturity, then K. Buckminster Fuller must embody the virtues of that journeyman. The internationally acclaimed genius and pioneer visited Stetson on October 10 and illustrated what the "Renaissance Man" of the twentieth century is like.

We, the students, shall always strive to reach for the goals that we have set for ourselves no matter where the path may lead us.











Winter Term '81 proved to be a success for students and professors alike, due to the efforts of the Winter Term Committee, headed by Dr. Gary Maris.

Relief from the record-breaking cold weather was provided by the many extracurricular activities, visiting scholars, artists, musicians, and just plain good times.



WINTER TERM

STRETCHING THE MIND
EXPLORING THE OUTER LIMITS



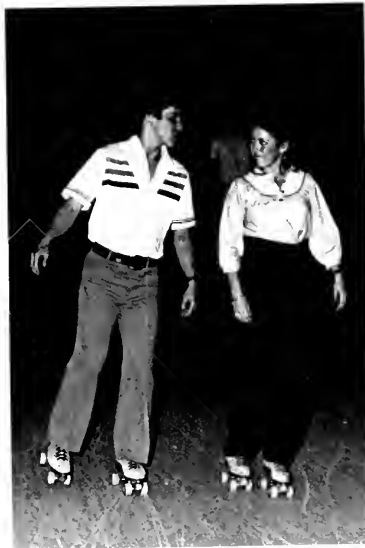

Students were given many opportunities to "explore the outer limits" through independent study and various theme courses, ranging from The Third Wave to The Celluloid Horizon. Several off-campus seminars were offered, such as the Washington - New York trip which brought students into contact with politics outside the classroom.

Many students used this time to "stretch their minds" as well as their bodies. Meditation and CPR classes, weight-lifting, softball, and aerobic dance were offered to fulfill their needs. For sheer entertainment, Stover Theatre provided Agatha Christie's excellent mystery, "The Mousetrap."

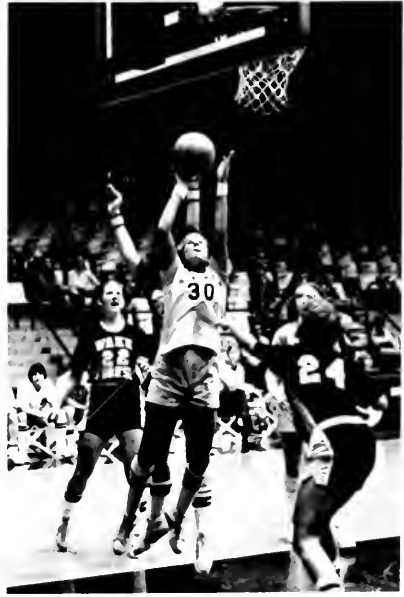



Despite classes, projects, and senior researches, relaxation was the order of the day. Resourceful as ever, Stetson students found endless ways to take it easy, take a break, and even take off.

S





Scoping is our favorite pastime here at Stetson. What better reason is there to go into the commons, the library or even the hatrack? However, scoping has become a campus-wide occurrence, people "scope" from just about anywhere.

The next time you're running around campus remember that people are "scoping" you out. So be on your toes and always look your best!

Epsilon Theta Chapter of Kappa Alpha Theta Fraternity was organized at Stetson on February 14, 1981, and was installed as a chapter on May 2, 1981.

The Thetas are proud to join the ranks of the Panhellenic Association as the first sorority invited to the campus in twenty-four years. The development of chapter unity has been enhanced by the dedication and effort of the collegiate members and alumnae in the community. Spring activities included a pledge retreat, fraternity socials, Panhellenic Pals, a Big Sister program with the University of Florida Thetas, and various alumnae activities. Our major event of the semester was the installation of our chapter when each member was initiated by the Grand President of Kappa Alpha Theta.

We look forward to our first full year of existence in 1981 - 1982.

1 to r: D Luko, T Page, R Boccard, M Dicسانio, L Miracle, F Chandler (2) V Torres, K K Gillis, E Shields, J Bonura (3) C Carroll, K Gatje, B Edwards, K Carlton, (4) D Dorribo, K Lyon, J Rood, (5) D Clifton, R Sargent, D Johnson, B Fewox, M Fagleson (6) P Messersmith, M Messersmith, K Hurley, D Acosta, T Granata, D Weigel





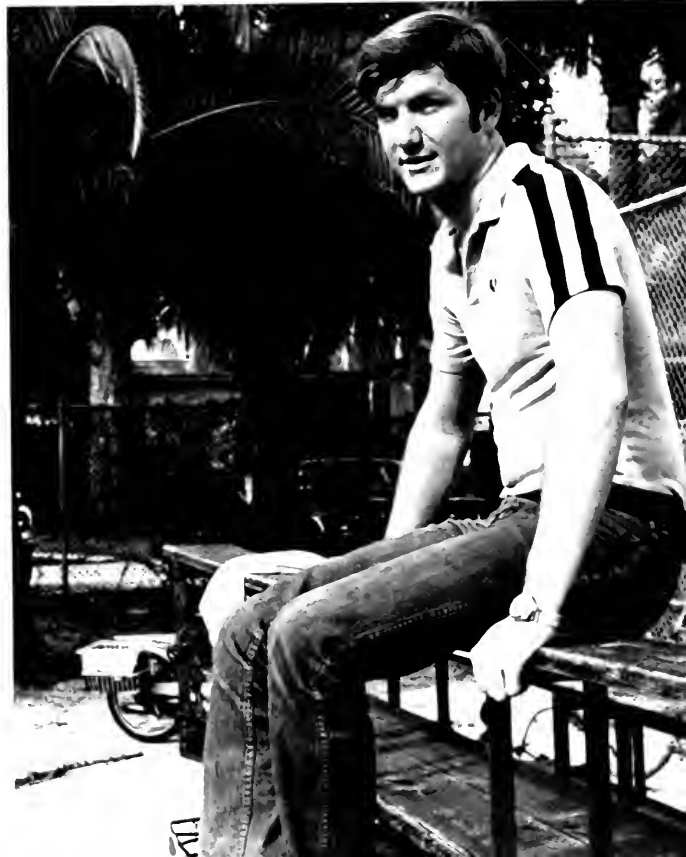



BLACK EMPHASIS WEEK

February 15th - 19th

15th Brians Song

16th Talent Show

17th Mr. Elwyn Adams - violinist

18th Chapel Rev. J. Coats
Jim Haskins Lecture
Coffee House

19th SAAS at Vespers

Chairpersons: Lin Daly and
Bernadette Williams



OFF CAMPUS

As we journey through Stetson some of us decided to adventure off campus. Off campus life does not only include a home outside the dorm but also includes any activity that we do off the campus grounds. Such activities include trips to Rosies, The "Port", Daytona and various other destinations.





HOME



Stetson
**UNION
BOARD**
Presents

**TOMMY
DORSEY**



COMING '81



HOMECOMING: Coming back to Stetson. Traveling many times but always returning.

This past weekend marked Stetson's 98th homecoming. It started on Friday the 20th and continued on to Sunday the 22nd. Homecoming '81 was marked with many fun-filled activities, making the weekend most enjoyable for all. Committee chairmen Carol Fromhagen and Brian Eubanks worked closely to make the weekend a success. Alumni came from everywhere to see if the campus had changed any.

Although the weekend was designed for alumni, the school's student body also took part in making the

weekend a memorable experience. Friday's activities were "tests" for the alumni — they were challenged in both baseball and tennis by the students. Friday night was highlighted by the Tommy Dorsey Orchestra which played in the Edmunds Center.

Saturday began with a list of guest speakers at each of the breakfasts. Senator Lawton Chiles for example, spoke to an eager audience of Stetson grads, both old and new, at the Law breakfast. Also in the morning, there were the inductions into the Sports Hall of Fame. The day continued with many activities, field day at the BBQ and the sounds of Bluegrass music. Receptions, Fun Run, and many open houses also

filled the afternoon. The night brought victory — the Hatters stomped on the team from Bethune - Cookman. Team work was the most important point of this year's game. As half time rolled around there was excitement in the air. Who will be the King and Queen? This year's queen was Angel DiCosola and the King was Rob Dyer. Angel represented Phi Mu sorority and Rob held strong for the Pi Kappa Phi Fraternity. The game continued to only prove once again the Hats are number 1.

Homecoming was over just as fast as it started. Tears, hugs, and laughter will be remembered as the biggest part of Homecoming '81.

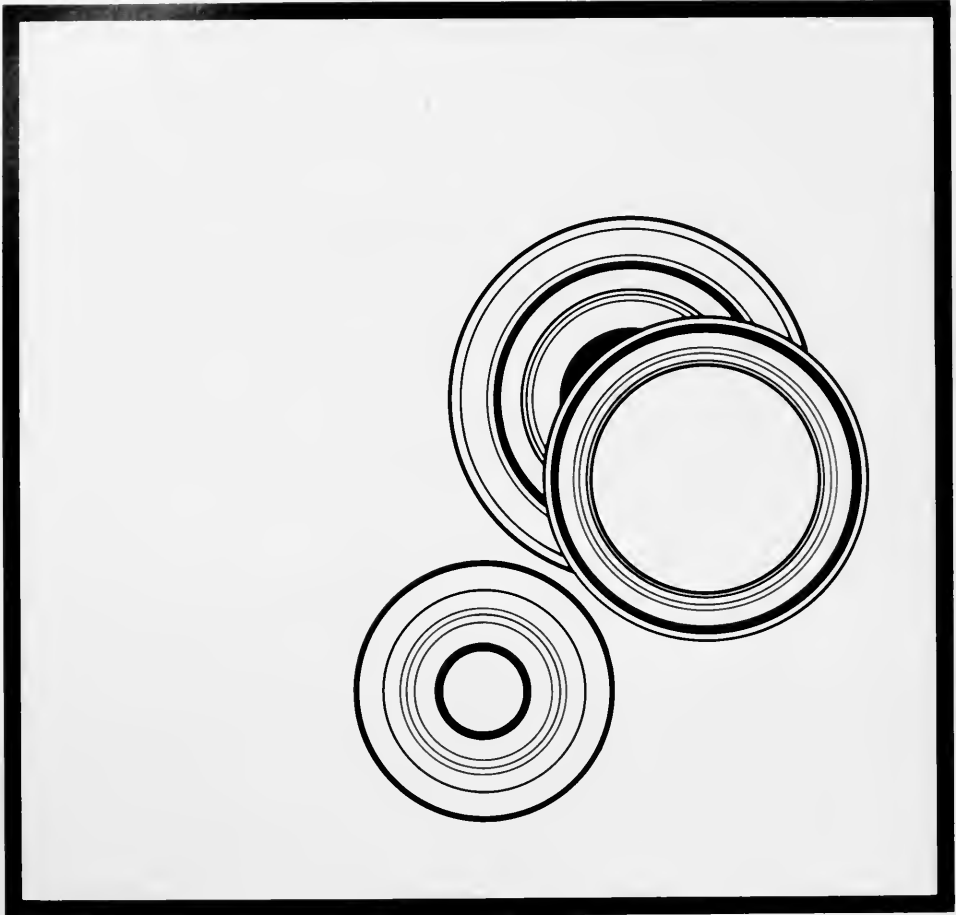

Competition

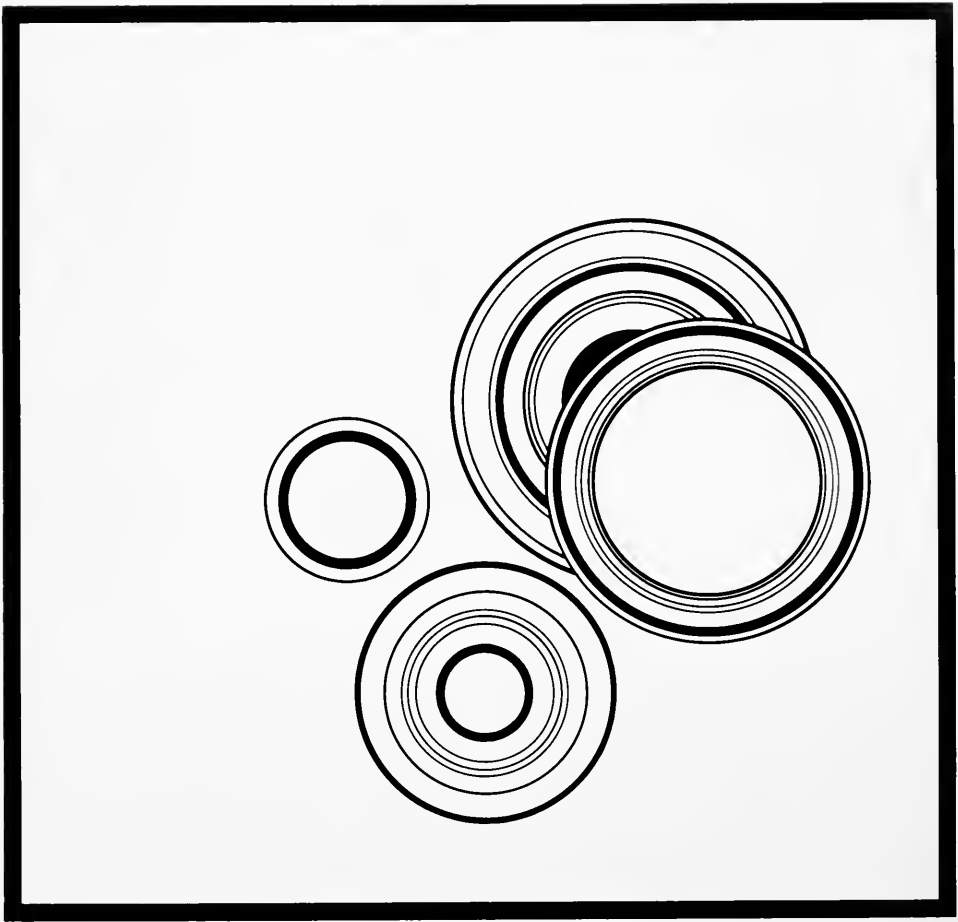

Competition

STETSON SOCCER HATS "TURNED THE CORNER"

The Stetson soccer team had another tough season ending with a record of seven wins, ten losses, and one tie. With a tough schedule, Stetson's relative inexperience could not quite keep up with the talents of such rivals as the University of Miami and Biscayne College.

The Hats had a difficult year losing most games by only one goal. "Inexperience hurt us," said coach Gil Dominguez. "We have had the opportunity to win many games."

The team will only lose four

seniors: Ed Fitzgerald, Steve Scerra, Jim Massinello, and Edgar Haerle of which the team relied upon for their experience. The team was young and with many returning starters such as top scorer Ricky Harris coach Dominguez said: "We have a good nucleus for next year's team. And with the season out of the way, I feel we have turned the corner in our quest to make Stetson Soccer a competitor in this state." The coach added, "I'm very pleased with what we accomplished this year and very optimistic for the future."



1. Using his favorite technique for clearing the ball is Scott Fortes. 2. Quickness and agility were Tim Mele's strongest assets. 3. Ricky Harris shoots for a goal.



1. Vince Accardi clears the ball to Dave Drescher as the Hatters move the ball downfield. 2. Calling for a pass to try to score is Vince Accardi. 3. THE STETSON SOCCER TEAM: FRONT ROW: Ed Fitzgerald, Bob Wilson, John Clark, Tim Mele, Mike Nave, Glenn Brooks, Reed Kinnison, Jim Massinello,

Mark Durland, Edgar Hearle BACK ROW: Coach Bob Koslow, Dan DeArmas, Ricky Harris, Bob Spooner, Vince Accardi, Scott Fortes, Rick Salomon, Alan Conradi, Dean Tasman, Dan Keane, Dave Drescher, Coach Mike Smith, Head Coach Gil Dominguez.

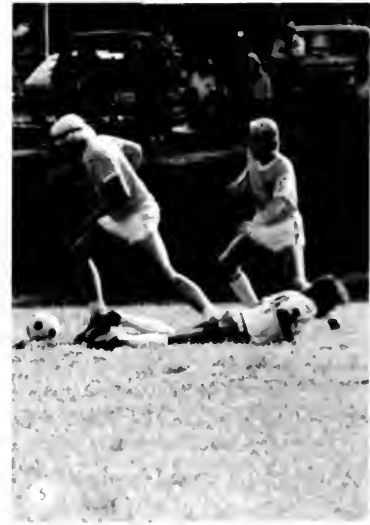

1. Rick Solomon puts the ball in play for another Stetson attempt to score.
 2. Timing and skill are executed by Ed Fitzgerald. 3. Mark Durland shoots for a goal. 4. The Hatter Soccerettes: FRONT ROW: Catherine Davi, M'Liss

Massing, MIDDLE ROW: Kerry Larkin, Mari Payne, Joane Lauder. BACK ROW: Nannette Neeld, Gay Petterson 5. Mark Durland gets thwarted by his opponent.



1. After a steal, Ricky Harris moves the ball toward the goal. 2. Ed Fitzgerald clears the ball upfield. 3. Another defensive play by Ricky Harris. 4. Once

more Glen Brooks steals the opponent from his chance to score.

LADY HATS LOOK TO 1981

The Stetson volleyball team ended their season in early November with a record of 17 wins and 28 losses. Coached by Elizabeth Shumaker the team faced such rivals as Jacksonville University, Eckerd College and the University of Tampa.

"Our record is not indicative of how we played during the year," said coach Shumaker. "We were competitive in almost all of our games. We met a lot of our fundamental goals and we have built a good foundation for next year."

The Lady Hats will only lose two players next year so coach Shumaker is looking to rely on plenty of experience in the 1981 season. Hard hitters Jan Michael and Teresa King will be

leading Stetson but with the talent of this young team coach Shumaker is ready for the new season. She stated: "With most of the women playing United States Volleyball Association games in the Central Florida area during the off season, conditions will be better once the season starts up again in September and we can give more time to the development of the offense and defense." This past year there was just too little time for the young team to learn the new strategies and to condition themselves for the short, tough season. Spirit and determination held the team together and Shumaker added "The end of one season is just the beginning of a new one."



1. Coach Schumaker finalizes pregame strategies before the Lady Hats take to the court. 2. From the bench, the girls get instructions from coach

Schumaker. 3. Another winning smash is executed by Debbie Fieldman.



1. Kathy Cooley sends the winning spike into the opponents court. 2. The Lady Hats in action. 3. Defense was the Hatters strong point against the University of Jacksonville. 4. The Lady Hatters: Brenda Barrow, Margaret

Murdock, Khristy Batezman, Debbie Fieldman, Julie Buhl, Kathy Cooley, Dana Baldwin, Theresa King, Cindy Paquet, Jan Michaels, Sue Giancotti, Brenda Hoot, Coach Elizabeth Schumaker.

MEN'S TENNIS

The 1981 Stetson men's tennis team has moved from a stage of rebuilding to a stage of great depth. The Hatters lost only two starters from last years squad and their positions were quickly replaced by two transfers from junior colleges. Coach Ray Hussey expects this years team to be the best he has had in half a dozen seasons. The Hats will be playing college power houses this year such as Univ. of Tennessee at Chattanooga, Air Force Academy, University of Charleston, Washing and Lee to mention a few.

The 1980-1981 team is as follows: Scott Hunter: second year letterman and sophomore from Palmetto, Fl. Phill White: also second year letterman and a junior from

Washington D.C. Playing number 2 last year Phill will be played 1 or 2 singles and number 1 doubles. John Joiner: returning number one player from last year and three year letterman. Rob Gabbard: First year with the Hatters Rob will be a great asset to the team. Gary Marks: a sophomore from Daytona Beach, Gary will be adding college level tennis to this years squad. Mark Wilkinson: Mark is a junior transfer from Daytona Beach Junior College.

The best of luck to this years Hatters and the hopes that they may develop into a Fla. College power house under the coaching of Ray Hussey.



1. Coach Hussey, C. Crisenberry, S. Hunter, J. Joiner, D. Marks, P. White, S. Kieffer, P. Nysten, M. Wilkenson, Not pic. R. Gabbard 2. Phill White

calmly crushes a forehand. 3. S. Hunter shows a perfect serve.



1. John Joiner serves up another ACE. 2. Gary Marks sweeps Stetson to a backhanded victory. 3. Rob Gabbard awaits his turn for the courts.

NEW TEAM TAKES TO THE COURT

The Lady Hatter tennis team just tried to get off of the ground this year because of their virtually all freshman lineup. The team gained seven new faces joining veteran Liz Schroeder to make up one very determined and optimistic squad.

The Hatter squad started with Harriet Monroe of Waycross, Ga., a freshman who won the Georgia state private school championships for four years. In second position was Mary Pat Dougherty, a junior from Utica, N.Y., followed by Liz Schroeder of Holly Hill, who played strong for the Hatters last year, excelling in Doubles. The team

was topped off with Karen Layer, Sharon Swanberry, Niki Perakis, Terri Fletcher, and Jane Thompson.

Coach Vicky Pate explained that she looked forward to doing well throughout the schedule but mostly about reaching the state championship. The team looked to face such rivals as Rollins and the University of South Florida. "Our doubles teams are strong again this season, and they've been working hard," explained Coach Pate, "We've had weekly doubles clinics." Coach Pate looked optimistic for the future of this year's team.



1. Front Row - Liz Schroeder, Harriet Monroe, Jane Thompson, Mary Pat Dougherty, Sharon Swanberry, Back row - Terri Fletcher, Coach Vicki Pate,

Nikki Perakis, Karen Layer. 2. Liz Schroeder practices her serve. 3. Returning a difficult serve is Mary Pat Dougherty.

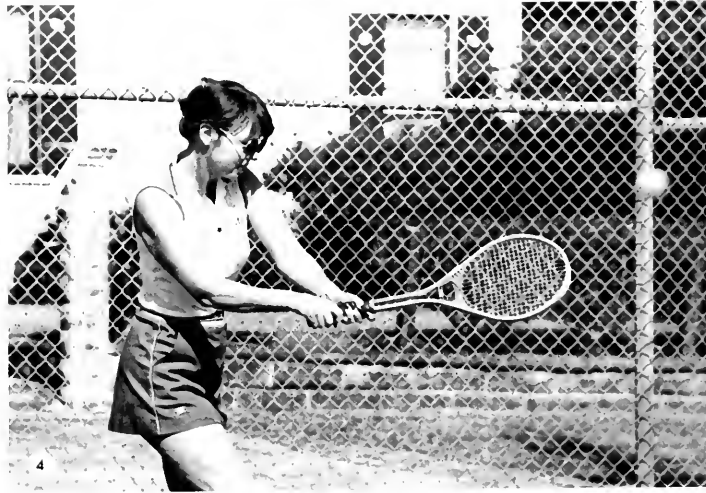

Sharon Swanberry was a big asset to the lady Hats. 2. Terri Fletcher practices her backhand. 3. Coach Pate gives Jane Thompson and Liz Schroeder some helpful hints. 4. Strong on the court, Liz Schroeder had a powerful backhand.

LADY HATS TAKE FIRST

The Lady Hatters were clearly the strongest this year than in many past years. The women were ranked first in the state and overall had a well deserved season after many years of building.

Led by seniors Brenda Elrod and Trina Hudson, the girls were able to beat such rivals as Flagler College, University of Central Florida, and Florida H&M. Junior point guard Donna Johnson and senior Brenda Elrod were the leading scorers with Brenda breaking 100 points over her four years at school. Donna broke all existing Stetson assist records halfway into the season.

The team was a relatively young team losing only four seniors, two of which started. The teams best game was against the University of Tampa. The Spartans were a well developed team but Stetson was just too tough. The Lady Hats played their best defensive match all year.

With such a good season and a young team, Junior four guard Tracey Byer stated, "This is only the beginning of a new winning era." With the dedication, contribution, and expertise shown at the games there is no question the Lady Hats are on the move.



1



3



2

1. Diane Hayes concentrates on the basket for the winning shot. 2. Lady Hatters with team unity. 3. Donna Johnson brings the ball down the court.



1. The Jumper is Tracey Byer's favorite shot. 2. The Lady Hats take control by the win of the tap by Angela Head. 3. In a breakaway, Diane Hayes scores two crucial points. 4. Monica Jackson sets the ball up for a score. 5. Eckerd

proved to be a tough rival for the Hats. 6. Karen Lovaglio makes two points for Stetson.

HATTERS LEAD NEEDED EXPERIENCE

The 1981 Baseball players gained exactly what head coach Pete Dunn hoped they would in fall workouts - experience. With few new members and a host of returning starters the team continued its elusive chase for the first ever NCAA Div. I tournament spot.

The fall program proved to be very usefull and hopeful for the Hatters, winning two Stetson hosted tournaments, the Stetson-Junior College Invitational and the Stetson Fall Invitational. Coach Dunn separated the team into two squads, the green and the white. The white squad had a 5-0 record while the green had a 3-0 record for the fall. "If you view the fall program in the context of what we had hoped to get out of it, you'd have to say we were a success," explained Dunn. "It has given

the younger players game experience, which adds to our teams depth."

Only three non-pitching starters were lost from last year's lineup but with a series of injuries and problems the coach was seriously concerned. Shortstop Wade Rowden, infielder Brad Cloud, and center fielder Bob Schaeffer all were sidelined the fall season. The biggest strength of the team lied in the pitching staff with Mike Burgermeister, Bob Klusacek, Mike Bergman, Jim Frey, Brad Fraley, Mike C. Hamilton, Mike N. Hamilton, Dennis Martin, and Jerry Costigan.

The 55 game schedule included such teams as Army, Louisville, and Delaware who all proved to be big challenges.



1. Pregame strategies are discussed by the Hatters. 2. Coach Rick Hall keeps an eye on the crowd. 3. Mark Zaleski catches a "fastball".



1. The "homerun" batting style is shown by a Stetson slugger. 2. Dave Miller strolls home after a shot over the fence. 3. Setting up for his curve ball is Jerry Costigan. 4. Bottom Row - Jeff Gallager, Jerry Costigan, Mark Zeleski, Jeff Spina, Jeff Altier, Alex Lucco, Bob Shaefer, Jeff Johnston. Second Row - Rick Cashman, Jeff Pequinot, M.N. Hamilton, Wade Rowdon, Brad Cloud,

Jon Puquinot, Dave Miller, Coach Rick Hall. Top Row - Coach Pete Dunn, Mike Bergman, Kirk Eicholts, Jim Fry, M.C. Hamilton, Andy Moffatt, Dennis Martin, John Paone, Mike Burgermeister, Paul Peacock, Manager Bill Hartman. Not Pictured - Brad Fraley, Manager Paul Howell.



1. Coach Dunn gives Wade Rowden the hitting strategy in the ninth inning. 2. Andy Moffatt takes a gamble for second base. 3. Another strong pitch is thrown by Jerry Costigan. 4. Brad Cloud slides safely into second base.



1. Getting back in time, a Hatter slides safely at first. 2. Dave Miller prepares to hit a winning single. 3. Coach Dunn gives some important signals. 4. Heading toward the locker room are Mark Zaleski and Coach Rick Miller.



1. Brad Cloud prepares for the right pitch. 2. Jim Fry psyches out the batter. 3. Batgirl, Sarah Booker, clears homeplate.



1. Coach Dunn explains the elements of winning. 2. Another ball is driven over the fence by a Hatter player. 3. Andy Moffatt sets up for the double

play. 4. Mark Zaleski awaits the relay. 5. Sliding safely at home for the winning run is Brad Cloud.

TOURNAMENTS BRING SUCCESS

The 1980-1981 Stetson Golf team had one of its best years ever. Facing such rivals as Rollins College, University of South Florida, and Florida Southern College, the team had a truly successful season.

Led by senior Mark Heartfield and veteran Buster Hunt, the team practiced daily whether it was on the soccer field, "shagging balls", or out on one of the three beautiful DeLand courses used. The Swallows, DeLand Country

Club, and South Ridge Golf Course all were competing grounds for the Hatters.

The team competed in many tournaments during the fall. They placed third in the Miami Sun and Fun tournament and also placed high in the Florida Intercollegiate Golf Championship. Stetson also hosted a tournament of their own called the Stetson Invitational. This event brought many teams in for competition.



1. Steve Todd, Buster Hunt, Steve Griener, Mike Benevento, Mark Heartfield, Joe Osterman, Dave Fifner, Kevin Lawrence, Coach Robert

Weikel. 2. Mark Heartfield practices to perfect his swing. 3. Mike Benevento chips the ball onto the green.

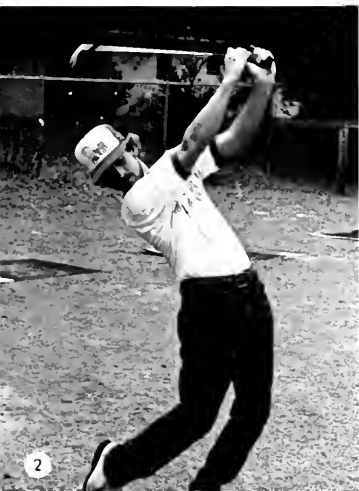

1. "Practice makes perfect" is an idea Steve Griener keeps alive. 2. Mark Durland sends a ball out of the rough. 3. Mike Benevento is truly pleased with his shot.

HATTERS MAINTAIN WINNING WAY

After a dynamic 1980 season the 1981 Hatters had a tough act to follow. With a relatively experienced team returning, the Hatters maintained their .500 percentage throughout 1981.

With a long list of defeats on road games the Hatters had an excellent home game record. The spirit of the cheerleaders and the excitement in the crowds got the team moving. Point guards Brad Weston and Derrick McDowell ran the show on the court. With 2 years experience and good floor leadership these two men controlled the action. Under the boards stood Wilbur Montgomery and Clifford Johnson, their senior experience and strong inside moves surely added to the wins.

The next two important people were Jim Ramsey and Frank Burnell. Ramsey, a shooting guard, has been moved in to fill last year's NBA recruit, Dirk Ewing. His shooting ability and style was a major team asset. The freshman squad consisted of Gary Mims, Glenn Myrick, Mike Reddic, and Mike Malony. These men picked up the slack when it was needed.

The Hatters faced such opponents as Republic of China, Duke University, Butler University, Florida A&M, Mercer University, and Jacksonville University.

Miss Hatter was crowned in early December and after weeks of judging, Linda Yoder was the final winner.

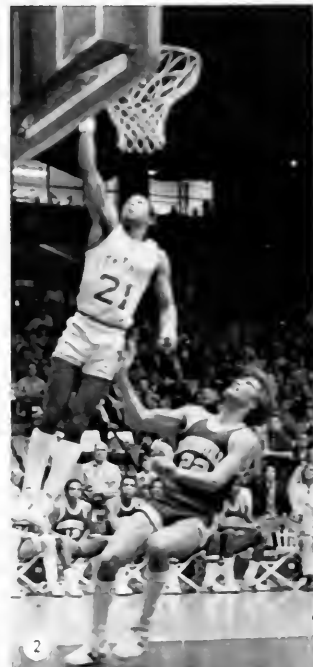

1. A keen eye is kept on the game by the Hatter second team. 2. Tracey Echols slams the ball in for two. 3. Keeping his eyes on the basket, Brad Weston drives in for a score.

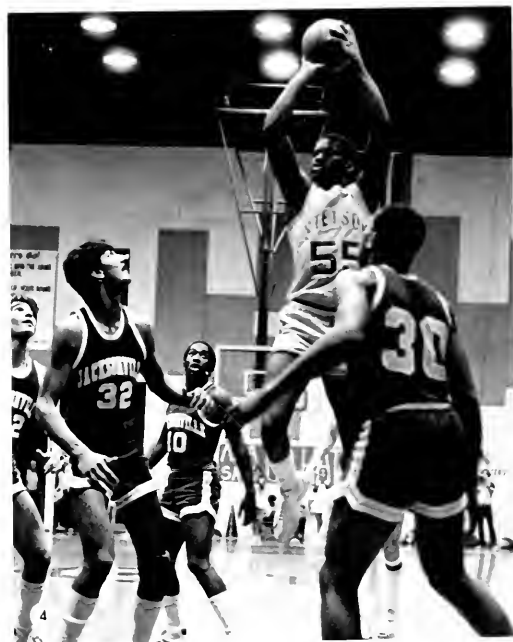

1. Coach Wilkes calls his team to the bench on a timeout. 2. Brad Weston sets up for the extra point. 3. Miss Hatter, Linda Yoder, accepts the award

from Pope Duncan. 4. Wilbur Montgomery lofts over the opponents to take a shot.

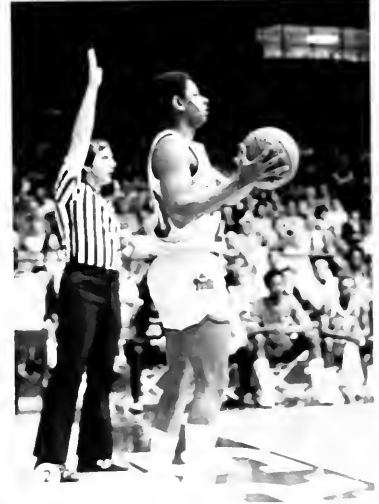

1. After a steal Walt Kaczmarek clears the ball downcourt. 2. Derrick McDowell sets play into action 3. Glenn Myrick shoots the winning jumper 4. The Stetson Hatters. Front Row: Graduate Assistant Maurice Harrell, Coach Wally Goodwin, Head Coach Glenn Wilkes, Coach Bill Alexander, Coach Otis Johnson, Manager Errick Young Middle Row: Tracey Echols,

Randy Weston, John Dunn, Jim Ramsey, Glenn Myrick, Brad Weston, Derrick McDowell Back Row: Mike Maloney, Wilber Montgomery, Mike Reddick, Gary Mims, Walt Kaczmarek, Rick Roach, Clifford Johnson, Frank Burnell.

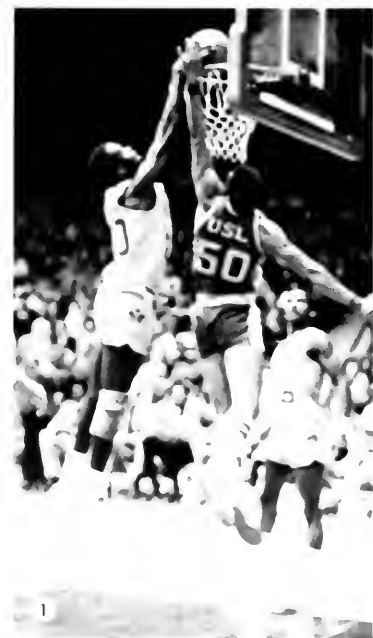

1. Clifford Johnson arouses the crowd with another amazing dunk. 2. Point guard, Brad Weston, runs the show for the Hatters. 3. Frank Burnell boxes out as Wilber Montgomery makes a twenty footer.



1. Clearing the ball from a tight Cajun defense is Derrick McDowell. 2. Clifford Johnson tips another two points in for the Hatters. 3. Defying gravity, Jim Ramsey wins the tap.



1. Taking a rest with a two shot foul, Frank Burnell hopes for a conversion.
2. Derrick McDowell moves the ball to the basket as Wilber Montgomery prepares to set a pick. 3. Frank Burnell moves downcourt for two points.

4. USL just left Clifford Johnson alone for an easy basket. 5. Big Wilber Montgomery just couldn't be stopped.



1. Jim Ramsey sets in two for the Hatters. 2 NBC was present at some home games 3. Taking a short jumper is Glenn Myrick.



1. Frank Burnell shoots from 25 feet. 2. Defying the opponent, Wilbur Montgomery shoots for two. 3. The "press" was very effective for the Hatters. 4. The Hatters control the "tip".

NEW IMAGE PLEASES CROWD

The Stetson Cheerleaders had a new image this season with new cheers, new mounts, and new uniforms. The girls wanted a "peppier" style so they initiated many attractive crowd pleasers.

After tryouts in September, there were twelve starting women with one alternate. The girls practiced three or more times per week and continually revised their style of cheering.

Assisted by Jan Wilkes, their advisor, the girls travelled to away

games within the area showing their deep support for Stetson's teams. Cheers were also given at each home soccer match, girls' basketball game, and men's basketball game. With the presence of the Pep Band, the girls used the music to their own advantage. Modern dance, and new musical cheers were a common sight at each basketball game. The crowd enjoyed these lively exhibitions and always participated whenever possible.



1. Raison Lee awaits the upcoming cheer. 2. The Hatter cheerleaders get the crowd motivated. 3. The Pep Band was a big help to the cheerleaders.



1. The Stetson Pep Band was a real help to the Hatters. 2. The Hatter cheerleaders! 3. Mounts were the cheerleaders' favorites. 4. The cheerleaders in action!

TEAMS RACE FOR THE CUP

The intramural program this year was once again very competitive with a large amount of participation by the student body. Fraternities, Sororities, Dorms, and Ministries all vied for the President's Cup or All Points Trophy. With Pi Kappa Phi retiring the President's Cup last year, it was a new race for a new cup.

In volleyball, Pi Kappa Phi was once again undefeated for the eighth

year in a row while Conrad Hall took the trophy in the women's area. Pi Kappa Phi was also undefeated in flag football with Zeta Tau Alpha taking control in the women's matches. Lambda Chi Alpha took the trophy in men's badminton.

The year was surely filled with its moments of joy along with times of defeat, but all in all it was a very enjoyable time.



1. Flag football was the favorite fall sport. 2. Jim Sokolowski spikes the ball into the Sigma Nu defense. 3. The Pi Kappa Phi bench looks on to a tough game with Gordis Hall.



1. The Sigma Nu/Off Campus game was very physical. 2. Bruce Hedgepeth scores another two points for Pi Kappa Phi. 3. In the final match Conrad Hall was just too tough for the Zetas. 4. Ladies Ping Pong was always a favorite.



1. A powerful Scott Frechette scores another point for the PiKaps. 2. An excited thankyou is given to the opponents by the volleyball champions Conrad Hall. 3. Paul Keens sends back a difficult serve. 4. MENS

INTRAMURAL COMMITTEE: Howard Butler, Mark Herr, Tony Lovalo, Roger Helton, David Granger, Dave Fifer, Will Hitchborn, Mark Heartfield, Coach Robert Weickel, Chip Letter, Larry Graham.

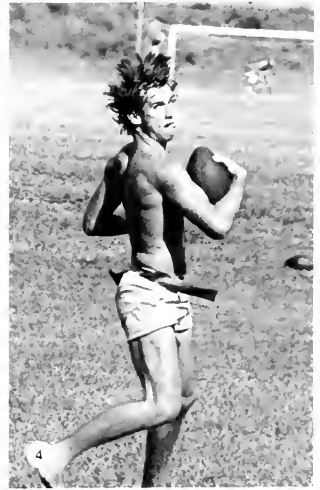

1. WOMENS INTRAMURAL COMMITTEE: Maura Goreman, Bobbi Royer, Mrs. Sandra Raborn, Edie DeMarsh, Denise Toland, Becky Evans, Ann Revell, Lynn Daly, Marjorie Beazer, Cheryl Evans. 2. Ed Marcoux blocks

a difficult shot. 3. As he snakes through the defenders, Roger Helton moves toward the goal for Gordis Hall. 4. Jeff Kipi makes another interception.

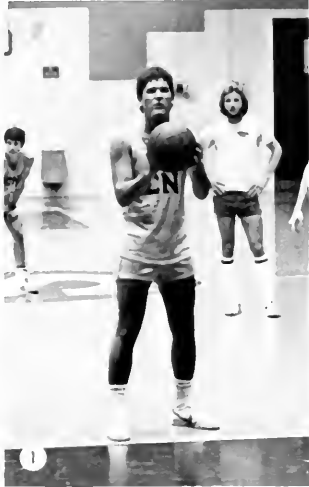

1. Foul shots were the important factor in winning many games. 2. The hardest part of flag football was grabbing the flags. 3. Intramural basketball referee, Jay Rust, awaits play to resume. 4. Pi Kappa Phi's Greg Ballard defies the

defense of Gordis Hall's Bill Wright. 5. The serve was an important aspect of men's ping pong.



1. Jum Hewitt defies the Lamb defense. 2. Ed Walton serves the game point. 3. Layups are the easy way to score two points. 4. Conrad scores the championship point. 5. Smith Hall awaits the shot made by Sigma Nu.

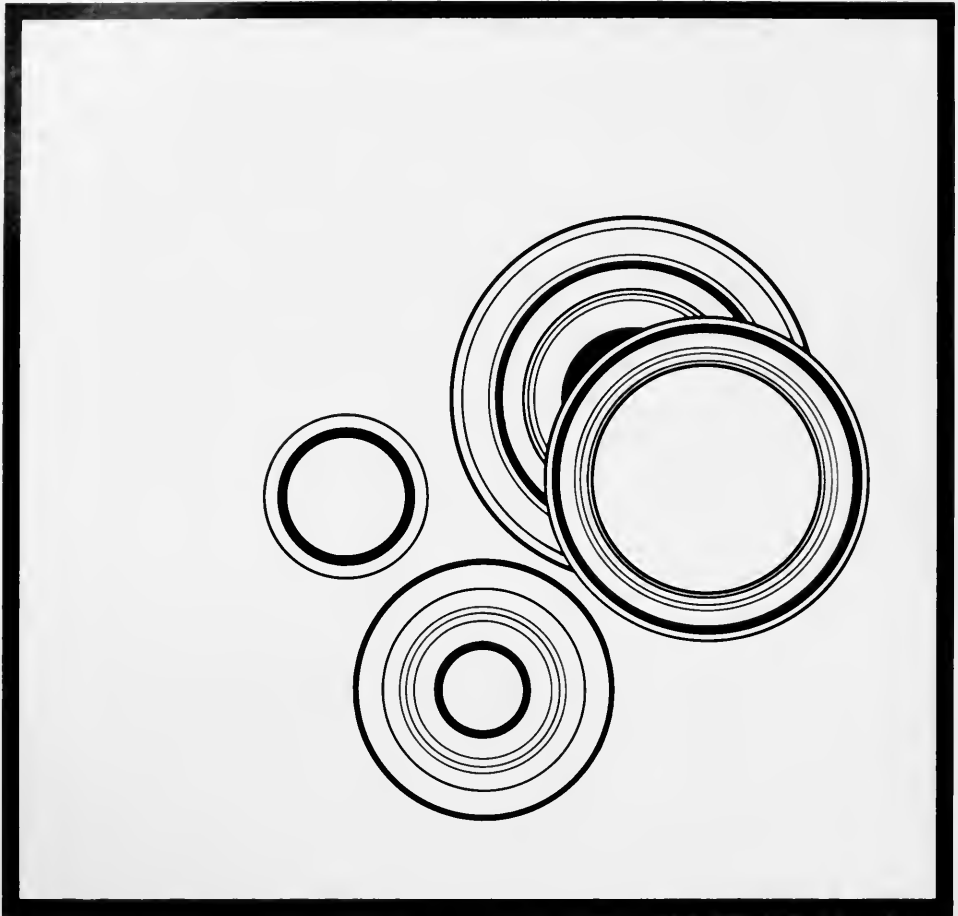

Spirit

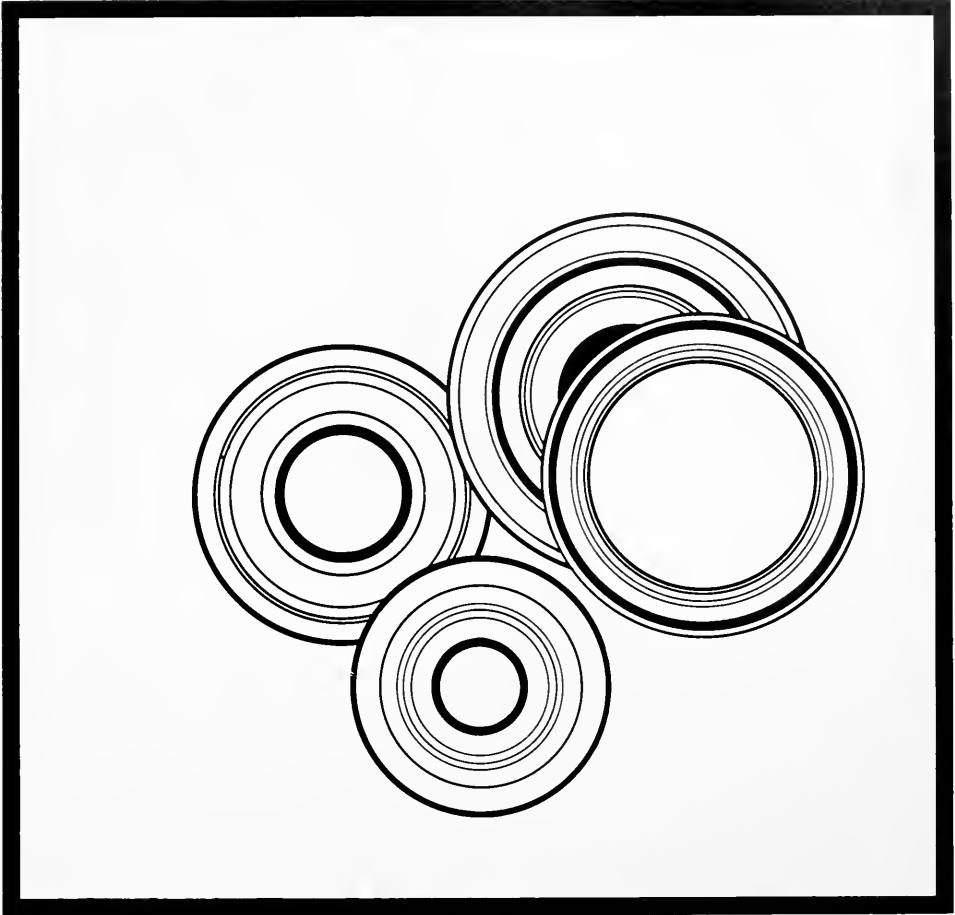

Spirit

Alpha Kappa Alpha

Alpha Kappa Alpha was the first greek letter organization for black women in the world, it is also the first black sorority on campus, but it's membership is not only limited to black students. 1981 will mark the beginning of a solid sorority. Alpha Kappa Alpha seeks to promote the ideals of scholarship, leadership and exemplary character. Additionally, Alpha Kappa Alpha dedicates itself to service to "mankind". The national project of the sorority is the right to read program.



The Sorors of AKA



Alpha Chi Omega

President: Karen Figlioli
 1st Vice President: Kiki Jacobs
 2nd Vice President: Carla Anzalone
 3rd Vice President: Barbie Pelzer
 Treasurer: Cindi Rourk

Corresponding Secretary: Jane Bonnell
 Recording Secretary: Bey Wallace
 Scholarship Chairman: Kathy Ruiz
 Rush Chairman: Margaret Healy



Alpha Chi Omega was founded in 1885 at De Pauw University in Greencastle, Indiana. Our chapter was founded at Stetson in 1957. These are a few of our favorite things: caring about our 22 fall pledges, who are more precious than pearls; celebrating Alpha Chi's 95th birthday; having fun in the sun at pledge retreat; stringing along the pledges before they find their Moms' throwing a pajama party; sharing a close sisterhood.

We always have FAH-UN!!



Row 1: K Figlioli, S Bundrick, K Moffatt, C Anzalone, K Zehnder, S Smith, K Kushman, N Nash, K Jacobs; Row 2: S Uhls, J Lauder, B Glover, S Morris, S Smalley, M Gendrun, K Moudy, P Harris, M Hosking, M Dorman, M Healy, A Kreis, B Wallace, C Rourk, S McLeod, M MacNutt, J Bonnell, L Longdon, L Bapst; Row 3: R Lee, T Overall, K DeBruyn, L King, R Stice, B Pelzer, D Smith, B Thompson, A Habart, M Duckworth, L Javens, K Ruiz, K Eckes.

Alpha Xi Delta

Alpha Xi Delta was founded by ten women in 1898 at Lombard College. Today, we strive to reach the ideals of womanhood just as our founders did. Our flower is the pink rose, our emblem the Quill, and our

mascot, Al Fuzzy Bear, is derived from our name. In remembering our heritage, we have a special place in our hearts for Olga Bowen, who passed away this October. She was an original Omega Alpha Xi and we all loved her.

1980-81 has been an "awesome" year for the Xi's. We began by sweeping all of the Panhellenic scholastic awards, along with the 18 prizes known as our pledges. Next, we were chosen by our national to open up a new chapter in Gainesville.

The rest of the year has been a

whirlwind of social, panhellenic, athletic, rosethorn tuzzy brother, and philanthropic activities. After all, that's our motto: Have Fun!

- President: Sandra Torcise
- Vice President: Deanne Kells
- Membership Chairman: Dianne Lussier
- Recording Secretary: Mary Wilcox
- Corresponding Secretary: Sarah Booker
- Quill Chairman: Julie Urban
- Treasurer: Julie Crowell
- Pledge Trainer: Darcy Robinson



Awesome 18



Roll out the barrel!



Row 1: D. Robinson, D. Lussier, J. Crowell, S. Booker, J. Urban, M. Wilcox, S. Torcise, M. Trate, D. Wike, K. Phillips, D. Kells, Row 2: D. Cristo, H. Haines, C. Johnson, V. Beers, M. Stevens, T. J. Flam, L. Dunn, M. DeFerdinando, W. Robinson, M. A. Unrein, K. Nielander, S. Campbell, A. Brooks, M. I. Harrell, R. Hunt, D. Sides, L. Menard, S. Michaud, L. Skidmore, C. Irza, B. Musalen, Row 3: G. DeLaughter, L. Ridgeway, J. Ragland, S. Pileggi, M. Studham, L. Chambliss, L. Uhl, S. Willoughby, C. Collins, J. Jordan, P. O'Keefe, M. Thompson, C. Tidwell, C. Bolkum, L. Childers, C. A. Edwards, H. Weber, M. Merrell, S. Stones, L. Tezzi, J. Turner.

President: Melody Edmondson
 Vice President: Rebekkah Fisher
 Recording Secretary: Linda Yoder
 Corresponding Secretary: Pam Gaddis
 Treasurer: Nancy Coleman
 Pledge Trainer: Susan Evans

Delta Delta Delta was founded on Thanksgiving Eve, 1888. Our colors are silver, blue, and gold, and our flower is the pansy. Our motto is "Let us steadfastly love one another."

The Alpha Delta chapter of Delta Delta combined campus, philanthropic, and social activities for a most successful year. Some of the highlights included the Red Cross Blood Drive, a "Crush" party, Founder's Day, Apple

Delta Delta Delta

polishing, the Christmas Dance, Alumni dinners, and as usual, the sisterhood of the stars and crescent lived up to its motto.



Carol and Susan jump for joy



The Gang before the 'CRUSH' party



Row 1: C. Calvin, J. Collier, M. Teal, J. Wanucha, P. Gaddis, J. Mims, K. Streit, S. Talley, D. Williamson, S. Redman, M. Schramm, P. Bean, L. Meade, L. Wilkinson, J. Franklin, K. Burnett, S. Schutze, S. Mori, C. Sellar, S. Duvall, S. Penge, G. Hock, T. Scheb, C. Manning, M. Frye; Row 2: B. L. Dement, J. Gibson, C. Crawford, R. Sawyer, D. Hanington, C. Gilliland, D. Manning, B. Caldwell, K. Vites, C. Frechette, M. Coxon, M. Fugh, Fambro, V. Scola, K. Easterling, M. Tinsley, L. Rogers, M. E. Bennett, M. Karres, P. Hoyt, R. Mcleod, J. Mims, S. Evans, P. Kamph, N. ...; Row 3: J. Matthews, J. Jones, H. Owens, L. Boyd, C. Frazier, R. Fisher, P. Smith, L. Kirsch, L. Yoder, K. Trafford, B. Coleman, S. Furr, K. Broward, M. ...; Row 4: J. Morley.

Delta Sigma Phi

President: Glen Teschner
 Vice President: Lewis Oliver
 Treasurer: Rick Gaylord
 Secretary: Kevin Gaffney
 Sergeant at Arms: John Houtrides
 Pledge Master: Willy Waltke

In 1980, Delta Sigma Phi rose out of near extinction like the legendary Phoenix. With the help of both the spring and fall pledge classes, the brotherhood has seen remarkable growth. This assures us that the sphinx will never die. Highlights of this year include the two-band spring Extravaganza, the Pharaoh party and the Sailor's Ball.



Greenplater Sidewalk



A new beginning...



Row 1: C. Cox, F. Lawrence, D. Martin; Row 2: J. Brown, E. Dalton, D. Wortman, B. Guteck, C. Shoemaker, T. Trumble, M. Anderson, G. Teschner, S. Arnold; Row 3: B. Roy, K. Moffitt, K. Moody, V. Sidle, V. Rodgers, A. Gregory, G. Griffin, J. Molina, S. Schumaker, M. Cusmano, E. Dalberg, J. Jackson, J. Hussain, J. Barhuto; Row 4: B. Bland, D. Bordanaro, R. Gaylord, M. Davidson, W. Waltke, M. Ruff, K. Moyer, L. Oliver, E. Shields, I. Wolf, M. Glenn, M. Wagner, B. Clemens, B. Spuzada, J. Richards; Row 5: K. Gaffney, J. Houtrides, M. Brackett, B. James, M. Hudson, J. Dinsmore, A. Moore, A. Wallace, D. Fischer, C. Giddings

Lambda Chi Alpha

Lambda Chi Alpha was founded at Boston College in 1909, and seventy-one years later we're still extremely involved in campus and community affairs. Projects this year include fund raisers for Cystic Fibrosis, the American Cancer Society, and the Christian Children's Fund. Visits to the Harry

Anna Crippled Children - Hospital, the Methodist Children's Home and local church groups also supplement our community involvement program.

Our social projects include Jimmy Buffet and Bahama Parties, Easter Beer Hunts, and White Rose Formals.

President: Chris Greene
 Vice President: Hans Block
 Treasurer: Bob Mantz
 Secretary: Tom Marshall



Hangin' Out



Here we go



Front row: C. Greene, M. Bair, R. Jacobson, A. Grady, M. Durland, B. Martin, D. Wooley, B. Morgan, P. Gauntlett, R. Tuttle, M. Barnes, M. Temoschuck, B. Beaumont, H. Williams, M. Cloughley, S. Haass, R. Ruhlmann, O. Santos, B. Dahlgren, P. Keidash, C. VanWart, B. Cleary
 Standing: S. Miskew, B. Wilson, P. Gore, B. Dixon, T. Davison, S. Penge, M. Hannington, J. Schulenberg, B. Siciliano, C. Anzalone, P. R. Rast, M. Waters, P. Pidermann, M. Livingston, L. Chadbourne, G. Brannon, A. Martin, J. Balakonis, B. Houston, M. Teal, D. Keenan, L. Keenan, T. Schroeter, B. Pile, R. Sowers, N. Zarn, M. Drake, D. Barnes, B. Watier, R. Lee, B. Effird, H. Block, L. Yoder

We are traditionally taken an interest in our community through the Big Φ Home, and an interest in the world around us through Project Hope.

Retreating to Ponta Vedra, moon-venting and pumpkin carving are some of the things we do for fun.

President: Chrissie Jones
 Vice-President: Debbie Whiting
 Treasurer: Cindy Cate
 Recording Secretary: Janine Grover
 Corresponding Secretary: Sharon Gartner
 Phi Director: Rebekah Barron
 Ethics: Mary Karrer
 Panhellenic: Nancy Cordell
 Membership Chairman: Ellen DeRoche

Phi *mu*

Phi Mu
 is a
 College
 Greek
 Organization
 Our flower
 is yellow
 and our
 color white



Aides at the Quival Home

♫... love, love, love...♫

Fountain Faith?... Splash!



Row 1: D. Meyer, S. Gartner, E. DeRoche, R. Barron, D. Whiting, N. Cordell, C. Jones, C. Cate, M. Karrer, J. Grover, Row 2: L. Hamm, M. Brorup, M. Mardigan, C. Isaac, M. Clark, E. Turner, D. Weyl, A. Simpson, K. Davidson, Row 3: L. Bryan, Y. Duval, B. Evans, V. Hall, C. Curtis, T. Strickland, T. Townsend, L. Garland, Row 4: M. Skelton, F. Weir, A. Faucett, C. Wallace, K. Maddison, T. Pappas, B. Sumner, J. Potts, S. Walker, L. Rohsler, J. Nuzum, K. Nipper, not shown: S. Madray

Phi Sigma Kappa was founded March 15, 1873, and the Stetson chapter was added in 1974. Our colors are silver and magenta, and our flower is the red carnation.

Phi Sigma Kappa is Brotherhood, Scholarship, and Character. It is pride in traditions and ideals, as embodied in our donations to the YMCA and our field day with the orphans from the Methodist Children's Home. But Phi Sigma Kappa is also Fridays at Otis's and lunch at the Port. It is Tacky Hawaiian, Handi Way, Sixties, and Toga parties, and kegs at the beach. It is a

wild Mini mester, featuring the annual Group Grope and the End of the World Blowout. It is learning and growing in friendship under the Triple T's.

President: J. Marshall Fry
 Vice President: Peter J. Groux
 Secretary: John P. Joseph
 Treasurer: Walter Nason
 Inductor: Henry P. McQueen
 Sentinel: Joseph T. O'Leary, Jr.

Phi Sigma Kappa



Fall Pledges!



Our loyal football fans!



Row 1: P. Groux, J. Grover, G. Lear, C. A. Ambrose, B. Filson, R. Hoelscher, B. Gihson, B. McInerney, M. Ray, C. Bray, R. Barron, M. Fry, K. C. Campbell, Brandy, L. Rohlsler, T. Behr, D. Aarons, J. Beam, C. Rourke, M. Gilbert, C. Mahoney, J. Hudgins, M. Lathram, J. Boos; Row 2: B. Wallace, S. Walker, H. Zobel, B. Gillmore, J. Guthrie, K. Bienema, C. McRae, B. Knight, J. Joseph, E. DeRoche, J. Moses, B. Tomasky, J. Michaels, K. Barkalow, M. MacNott, M. Mardigan, N. Nash; Row 3: P. Cook, B. Osmun, J. Jackson, J. Kitteredge, H. McQueen, E. DuVal, A. Morrison, A. Aronstomn, V. Minor, W. Osmun, E. Passarello, C. Coster, G. Peterson, K. Ruiz, J. Bonnell, L. Graham; Row 4: J. Farrell, T. Suddard, J. Manning, W. Nason, D. Hickman, Root, P. Nelson, D. Davison, J. Knafl, J. O'Leary, B. Segal, B. Caskey; Not Shown: R. Amler, J. Hallisey, D. Schober, E. DeMarsh, M. Green, K. Maddison

Pi Beta Phi

President: Amy Voorhis
 VP Moral: Jan Nelson
 VP Mental: Tracey Irey
 VP Social: Carol Fromhagen
 Penhellenic Officer: Sandy Hoffman
 Treasurer: Lori Vance

Secretary: Jean Vosler

The Pi Phi's started this year with an other fantastic fall pledge class. They continued to grow with the induction of 25 excited arrowman who kidnapped their angels and cooked

them a seafood dinner. Their fall semester was highlighted with the serenading of frat row and pumpkin treats at Halloween, and with their spirited Christmas Dance.



Hug a Pi Phi!



Lamb Nostalgia



Row 1: A Voorhis; Row 2: B Osborne, T Miller, J Diniaco; Row 3: T Fortson, A DeMarsh, C O'Donnell, A Hoadley, T McCannon, B Bieber, J Kautsky, S Shive, S Hoffman, P Waters, S Whalen, M Anderson, H Rowe, C Fromhagen, L Stainbeck, V Sidle; Row 4: J Guess, J Young, C Blanz, A Lanier, T Irey; Row 5: E McCormick, S Ulmer, B Wierman, N Scherm, L Townsend, J Thomson, J Nelson, L Hedberg, J Lambert, J Vosler, N Pino, D Thornal, A Wallace, S Shuster, J Korlage, C Cortner, C Tindle, J Nebus, N Ballinger, L Vance

Pi Kappa Alpha

The brothers of Pi Kappa Alpha started the year with a great success. They acquired a new firetruck and had a great rush. The specialization of the little sister program brought the

brothers and sisters closer together. The annual Toga party was a good time for all who attended as was the Halloween party with the Alpha Chi's. President: Dave Teets

Vice Pres: Tom Minella
Treasurer: Allen Groves
Secretary: Mark Klinepeter



Where's the fire?



Row 1: M Klinepeter, L Williams, M Eachon, M Robinson, J Lang, M Tatem, G Winn, E White, T Minella, J Fanelli, T O'Niel, M Digny, K Kratina, J Spenner, J Teets; Row 2: B Bailey, GG Garcia, F Taylor, B Guthrie, K Ford, K Israels, T Tuttleton, J Ryan, T Colaprico, B Wilson, R Weiss, L Schefer, A Groves, G Ayers, C Presti, S Setliff, D Teets, B Dean, M Mastin, J Moreno, B Koslow

Pi Kappa Phi

chartered Stetson's Chi Chapter in 1921. The fraternity's colors are gold, white, and blue, and its flower is the red rose.

Chi chapter is a tightly knit group which is proud of its achievements in academics, athletics, community service, and social endeavors.

In the area of community service, Chi chapter focused its efforts on helping underprivileged children through the sponsorship of such programs as Head Start, Big Brother, and Project PUSH, and in the area of

sports and academics we hope to repeat last year's accomplishments by earning both the intramural sports trophy and the high GPA award. However, all work and no play was not our objective. Our social traditions include serenading the Stetson ladies, skiing at Beech Mountain, getting "Blacked out" at Spring Weekend, and throwing Fubar Parties at our thirsts' demand.

Archon: Steve Brown
 Vice Archon: Mike Strobeck
 Secretary: John Mizell
 Treasurer: Paul Ryan
 Historian: Lindsey Porter
 Warden: Curt Young
 Chaplin: Brad Raymond

Pi Kappa Phi was founded at the College of Charleston in 1904 and



Pledges Pick Up Bids

Lovely little sisters



J. Baur, D. Kovak, D. Houghton, B. Tignor, K. Baur, G. Kovak, J. Jinks, C. Young, H. Messersmith, E. Froccone, S. Akerman, B. Knuttilia, L. Porter, P. Ryan, B. Raymond, B. Davies, D. Fifner, E. Patricoff, C. Johnson, M. Heartfield, T. Wells, E. White, J. Brand, M. Farach, S. Brown, M. Wherley, C. Davies, K. Blate, M. Brown, J. Polit, G. Marks, S. Buckner, L. Gomez, G. Patterson, D. Hollis, E. Kertus, B. Ward, B. Kipper, B. Hedgepeth, G. Ballard, S. Nuener, G. Roberts, C. Richmond, T. Stahl, J. Mizell, H. Buck, R. Dyer, W. Studstill, J. Overlander, S. Roskamp, G. Bankert, J. Joiner.

Sigma Nu

Commander
 Dave Hill
 Lt. Commander
 Jim Tyson
 Recorder Charles Arnold
 Treasurer: Bill Heim
 Pledge Marshall: Rob Gabbard



Sigma Nu Fraternity was founded in Lexington, Virginia at V.M.I. on January 1, 1869. Delta Mu chapter originates from Eustis, Florida in 1913, and was the first fraternity at Stetson. Our colors are black, white, and gold, and our flower is the white rose.

The brothers of Sigma Nu are active in school and community affairs. We had parties for underprivileged kids from DeLand, and won both the campus-wide canned food drive and the blood drive for the third time in a row. The Snakes are highly successful in athletics and academics as well as being tops in social activities. With over one thousand brothers from Stetson, they will all attest that "It is great to be a Snake!"

Bid day for new brothers



Row 1: C. O'Donnell, T. McGeachy, C. Radford, B. Fullmer, J. Walker, K. Wall, S. Wellman, S. Dodson, S. Alley, D. Buck, D. Tozier, D. Warren, Row 2: J. Knight, J. Harbin, L. Thurman, T. Latimer, T. Schmid, M. Schwalle, S. Brands, E. Rogers, S. Sewell, B. Bitting, T. Brewer; Row 3: C. Gould, M. Byrd, G. IaMartino, B. Mangrat, B. Heim, P. Nick, M. Zajac, R. Gabbard; Row 4: E. Marcoux, R. Stempel, R. Byerts, C. Arnold, D. Hill, R. Lan

Sigma Phi Epsilon

The Florida Beta chapter of Sigma Phi Epsilon was granted its charter on February 12, 1999. As a national fraternity it is ranked as the second largest in the nation and third in quality with over 240 chapters in existence.

The 1980-81 school year witnessed the initiation of our 500th brother here at Stetson. This year has seen an all around improvement for our chapter as well as the continuation of famous (or infamous) traditions such as our Road Rally, Brotherly Get Togethers, the

Bahama Mama and the Chariot Pull. President: Steve Goozee' V. President: Jim Sokolowski Recording Secretary: Chris Painter Corr. Secretary: Brett Fortune Comptroller: Craig Howell Chaplin: David Alibone



Anticipation...

New Nerds



Row 1: R Boccard, D Jonardi, L Bentz, H Wolf, T Gantz, S Smythe, C Creese, L Bethel, A Dicosola, G Pellit, P Hendriks, J Mills, Row 2: M Desy, M Bradley, B Greathouse, G Murtha, C Mulder, K Naves, G Englehart, C Howell, S Fouts, M Hardenberg, G Gettman, B Fortune, J Fortune, T Altman, S Goozee', J Sokolowski, D Alibone, K Lawrence, D Zuber, M Robertson, A Marshall, J Dunn, J Anuszewski, T Richardson, M Holt, B Murphee, R Grimm, W Hichborn, T Brown, J Kent, Back row: C Schooner, T Tatem.

Zeta Tau Alpha

President: Patty Nagle
Vice Pres: Julie Johns
Secretary: Michelle Ferguson

Treasurer: Sherri Mobley
Historian: Diana McCain
Ritual: Kim Edwards

Director of Pledge Programming:
Kathy Pappas
Membership: Ann Bolinger



The Team

Cheering for the championship



Row 1: J Dee, K Taylor, L Jones, S Demirgian, L Lutz, G Griffen, S Evans, R Perez, A Bolinger, K Edwards, K Pappas, P Nagle, J Johns, M Ferguson, D McCain, D Henson, S Babey, T Price, A Long, P Houck; Row 2: M Menefee, S Harrison, K Decker, S Rumberger, C DiMauro, S LaFever, L Wolf, L Blackman, B Smith, L Wieler, S Cochran, C Zimmerman, M Colbert, K Richards, K Larkin, D Fessler, J Seymore, T Forde, G Grindle, J Foley.

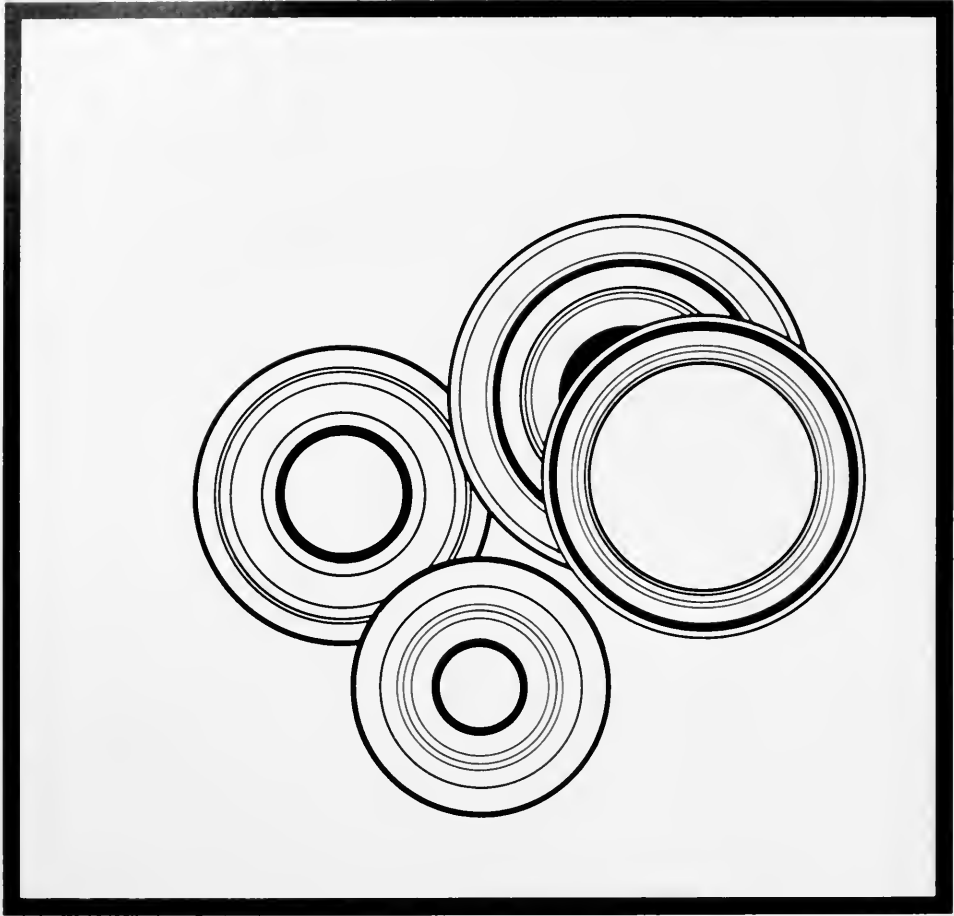

Dedication

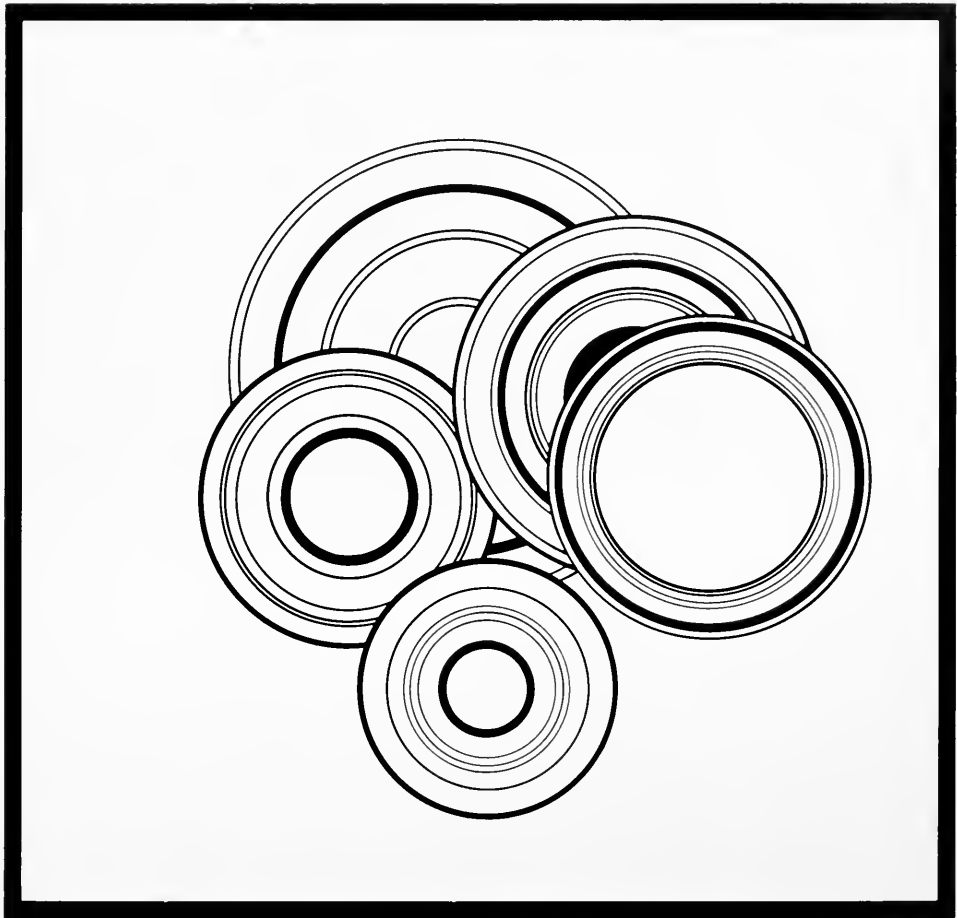

Dedication

Panhellenic Council

The Stetson Panhellenic Council is a group of women who represent the interests of the six university sororities. Its purpose is the unification of these six groups into one cooperative body. Panhellenic sponsored rush, Greek banquets, community and school service projects, social activities, and academic awards. The Greek women are very proud of the Panhellenic spirit at Stetson.



Streit, K.; Cordell, N.; Perez, R.; Harris, P.; Habart, A.; Guess, J.; Meadows, L.; Hoffman, S.; Evans, S.; Phillips, K.; Marlowe, J.; Murphy, K.; Meyer, D.

Inter-Fraternity Council

The Inter-Fraternity Council, made up of representatives from each of the seven fraternities on campus was dedicated to the betterment of relations among the fraternities, faculty, and administrative officials at Stetson. The group also encouraged communications with the community of Deland. These goals were met by numerous activities; Greek Week, canned-food drives, skate-a-thons, Olympic day for the underprivileged, and other inter-fraternity activities.



Bland, B.; Brown, S. (T.); Goozee, S. (V.P.); Brannan, G. (P.); Allibone, D. (S.); Fry, M.; Knight, B.; Brown, J.; Lee, T.; Curtis, E.; Oliver, L.; Abott, J.; Ruhlman, R.; White, E.; Mastin, M.; Fernsell, C.; McCauley, K.

Rho Lambda and Order of Omega



Wike, D.; Torcise, S.; Vorhees, A.; Streit, K.; Kautsky, J.; Fortson, T.; Figlioli, K.; Nick, P.; Nelson, J.; Goozee, S.; Yanchek, J.; Jacobs, K.; Healy, M.; Brannan, G.; Tyson, J.; Brown, S.

Rho Lambda is an organization to honor those women within Panhellenic who have been outstanding in the display of demonstrated leadership, ability and loyalty to Panhellenic and their sorority. Order of Omega is the male version of Rho Lambda. Men are chosen from their fraternities who have been examples as positive Greek members. Both are honorary organizations.

Sigma Pi Kappa



Brennan, R.; Karrer, M.; Wike, D.; Sawon, N.; Scarce, R.; Negron, J.; McFarland, B.; Bonnell, J.; Fox, D.; Jacobs, J.; Not Pictured: Evans, C.

Stetson's journalism honorary, Sigma Pi Kappa, yearly inducts into membership those who have contributed the most to the excellence of the *Hatter*, *Litrachur*, and the *Reporter*. In the spring, inductees and members attend a banquet to honor the new initiates. While not a national organization, Sigma Pi Kappa serves to acknowledge work accomplished by students with journalism interests.

Baptist Campus Ministry

The Baptist Campus Ministry is one of Stetson's largest religious organizations. Its main concern is in sharing Christ with both the campus and community. Thursday night vespers, an informal worship service in Allen Hall, provided fellowship for Christians of various denominations. BCM also sponsored a number of outreach ministries, including revival teams and discipleship families. The Reverend Charles Granger and Bill Allen assisted.



Officers: Garrett, D. (P.); Dobba, S. (S./T.).

Ministerial Association

The Ministerial Association is a group of Christian students who have dedicated themselves to helping others find the life that comes through Jesus Christ. Some activities included: visitation to the elderly at a local nursing home, conducting worship services at Alexander Springs State Park, and sponsoring retreats for Christian growth. The faculty advisor is Dr. James Beasley.



Dodson, R.; Holcombe, V.; Halbrooks, B.; Gammon, R.; Murray, M.; McQueen, E. (P.); Grove, K.; Pedraja, L.; Toro, J. (S./T.); Holloway, J.; Humes, L.; Barnes, M.; Not Pictured: Judah, P. (V.P.).

Catholic Campus Ministry



Fr. Powers; Wheeling, R.; Brackett, K.; Rasenas, J.; Urbanczyk, S.; Hoelsch, R.; Unterbrink, B.; Frechette, C.; Kinsey, B.; Cortez, C.; Gorman, M.; Kinsey, J.; Maloney, M.

CCM was established to foster a sense of Catholic fellowship, to minister to the spiritual needs of students, and to reach out in welcome to the student body. The Newman House is maintained for the use of all students. The campus priest, Father Pat Powers, and two couples from DeLand, Bob and Joan Kinsey and Ed and Mary Lee Rinderle acted as parents away from home. Some activities included group discussions, masses, Sunday dinners, pizza socials, intramurals and weekend outings.

Wesley House



Meit, A.; Carroll, C.; Wells, T.; Rev. Tom Cunningham; Whipple, J.; Wells, B.; Jacobs, J.; Nelson, J.; Workman, B.; Jones, J.; Kalas, B.; Allen, K.; Lee, L.; Brooks, T.

The Wesley House at Stetson University is a campus ministry unit of the United Methodist Church. Emphasis is placed upon openness in relationships which recognizes individual personality as a gift of God. The fellowship sought to be a community which takes seriously the idea of the ministry of all who have faith in Christ. Program activities included Sunday evening light supper and program, weekly Bible study, service projects, and spontaneous fun.

Stetson Marketing Association

The Stetson Marketing Association made up of business majors, especially marketing majors who have special interests in the field of marketing was organized to encourage those common interests. The chapter sponsored speakers and activities to bring to the members a deeper insight into career opportunities. The Stetson Marketing Association worked to help serve as a catalyst in fostering professional growth in marketing.



Green, C. Scola, V. (P); Penge, S. (V.P.); Unterbrink, B., Uhl, L.; Sawon, N., Piper, K., Miller, R.; Jones, C., Bollinger, A., Harper, F., Fox, D., Vites, T., Wilkinson, J., Easterling, K., Weber, C., Davison, T., Roberts, G., Wilkerson, C., Hausbeck, J., Buckner, S., Rhyner, M., Kenfield, J., Piccirilli, D.; Schultz, L., Hendrix, P.; Davies, B., Hoyt, P., Not Pictured: Lutz, L. (S); Fairchild, D. (T).

Alpha Kappa Psi

Stetson's Theta Mu Chapter of Alpha Kappa Psi, the oldest professional business fraternity in the nation, strived to facilitate and promote learning in the fields of business and commerce. Guest speakers and tours of various corporations were important parts of Theta Mu's professional activities. In addition to furthering its members' education in the fields of economics and finance, the fraternity annually co-sponsors Career Fair and publishes a magazine entitled *Future*.



Officers: Kenfield, J. (P.); Bollinger, A. (V.P.); Harris, D. (S); Dugger, D. (T).

Dancers' Workshop



Massing, M.; Roberts, K.; Teal, M.; Tidwell, C.; Crighton, T.; Granata, T.; Cox, S.; Dicosola, A.; Wong, S.; Hoffman, S.; Benjamin, P.; Jean, D.; Stavely, D.; Brown, B.; Gendron, M.; Marsteller, S.; Collier, J.; Not Pictured: Allen, J.; Williamson, M.; Griffiths, B.

Dancers' Workshop is an enthusiastic group of dancers who love exercising, performing, and of course dancing. Area teachers gave seminars on different styles — jazz, ballet, mime, yoga and others. The dancers performed several times during the year including presentations at the Follies, the Spring concert, and other special shows.

Theta Alpha Phi



Del'aquilla, J.; Molina, J. (S./T.); Langston, C.; Durland, D.; Wilcher, T. (P.); Not Pictured: Andrews, A. (V.P.); Farmer, G.

Theta Alpha Phi, Stetson's theatre fraternity inducts worthy performers from the various productions that have been presented at Stover Theatre. Plays were sponsored for the enjoyment of the school and community of DeLand. Some of the shows that were presented this past year were: "All My Sons," "Guys and Dolls," "Under Milkwood," and "Picnic." The fraternity worked to promote incentive for new campus actors and actresses and applaud its finest.

American Chemical Society

The American Chemical Society here on campus is a student affiliate club of the national organization. The A.C.S. club was composed of chemistry majors and other students interested in chemistry. Academic activities of the A.C.S. included films pertaining to chemistry as well as seminars given by professors about their research. In addition, the A.C.S. had its annual picnic, as well as a trip to Blue Springs.



Dugger, B.; Fish, L.; Rush, L.; Cate, C.; Beggs, K. (V.P.); Cheatham, B.; Davison, D.; Helton, A.; Meinholz, D.; Kurke, B.; Lieberman, M.; Hagen, K. (S.); Bianchini, J.; Blanks, K.; Mondello, C.; Garson, G. (P.).

Society of Physics Students

The Society of Physics Students, known as the S.P.S., is a group of Physics majors and students interested in Physics. The goal of S.P.S. was to give all students an insight into the many aspects of Physics — both the commonplace and the unusual. To fulfill this goal, the S.P.S. was actively involved in bringing speakers on campus, as well as showing films and taking trips to such places as the Kennedy Space Center.



Dr. Papacosta; Hutchinson, K.; Stewart, S.; Laycox, M. (P.); Hagen, K. (S./T.); Helton, A. (V.P.); Sloane, R.; Ward, T.; Plaisted, P.; Monroe, B.; Bardeen, A.; Gartner, S.; Meinholz, D.; Bianchini, J.; Dr. Lick; Dr. Jusick.

Publications Board



Brennan, H.; Wike, D.; Scarce, R.; Farach, M.; Karrer, M.; Stempel, S.

The Publications Board is charged with overseeing the workings of the *Hatter*, *Lit-rachur*, and *Reporter* publications. The Publications Board consists of representatives from each publication, members at large, and faculty advisors. The board was concerned with the budgeting, content, and quality of each publication. It also serves as a screening board for potential candidates both to at-large seats on the board and for editors' positions on the publications.

Press Aids



Tidwell, C.; Habart, A.; Milham, J.; Piccirilli, D.; Dicosola, A.; Moffat, C.; Healy, M.

The Press Aids are a group of women students who, under the direction of Mr. Fred Cooper, are responsible for helping local and visiting press members during the basketball games by keeping smooth communications between the floor and the press box. These students also serve as hostesses for the booster club at half time by serving refreshments to booster club members.

Stetson ROTC Department

ROTC's freshmen and sophomore cadets participated this year in one of four modules: the Color Guard, Marksmanship, Military Skills, or the Raiders. Junior year cadets, the Leadership Training Platoon, prepare all year for their six week summer training at Ft. Bragg, N. C. Seniors, the ROTC Cadet Staff, learn the intricacies of staff planning and organization. This year the Military Science Department kept busy by sponsoring a registration Frisbee Fling, the Planking Contest for Greenfeather, and co-sponsored Blood Drives.



Guthrie, J.; Edelburg, E.; Garrett, S.; Soper, S.; Burns, R.

Reporter

Hot off the presses, each week the *Reporter*, delivers the who, what, when, where, how, and why's to all of Stetson. Under the leadership of second-year Editor in Chief Rik Scarce, "Florida's Oldest Collegiate Newspaper" sought this year to bring informative, amusing and well-written journalism to the Stetson community. For the first time in several years, the first semester's issues were entered in the Associated Collegiate Press' journalism competition.



J. Farinacci; R. Hunt; B. Koslow; E. Shields; H. Urfalino; R. Scarce; J. Negron; B. McFarland; D. Thornal; P. Polack; R. Slone; J. C. Meyerholz; J. Bumgardner; R. Calhoun; Not Pictured: P. Waters; J. Bonnell

Phi Beta



Tim Blevins (P.); Myra Bobbitt (V.P.); Bonita Clark (S.); Michael Dell (T.)

Phi Beta is the national professional fraternity of music, speech, drama, and dance. Its' object is to promote the best in music and speech, to foster service in these areas within both college and community, and to advance the members intellectually and professionally. Some activities included ushering at recitals, holding receptions for visiting artists, and various other services for the School of Music.

Beta Beta Beta



Grindle, G.; Stidham, M. (V.P.); Meinholtz, D.; Rust, J.; Mattina, K.; Dugger, B.; Cotter, A.; Blanks, K.; Beggs, K. (S.); Brennan, R.; Weems, J.; Cheatham, B. (P.); Molina, J.; Davison, D.; Cate, C.; Shutze, S.; Erdman, R.; Carlton, K.; Cornell, R.; Cornell, M.; Barkalow, D.

Tri-Beta is the national biological honorary society. Its membership is extended to advanced Biology students who have exhibited excellence, not only in biological sciences, but overall academics as well. With increased campus activity including Greenfeather, aluminum recycling, discussion groups, and various other special activities, the group was challenged and rewarded.

Stetson Union Board

The Stetson Union Board (SUB) is a programming board to develop, plan, and stage a wide range of activities and services for the benefit of the general student body. Unlike other organizations at Stetson that are responsible for only one weekend's worth of activities, the Board was responsible for activities that occur each day throughout the school year. Many services were provided for students such as renting canoes, refrigerators, and audio-visual equipment.



Kern, G.; Shields, E.; Gatje, K.; Schulenburg, M.; Curtis, C.; Scroggin, B.; Sindy, B.; DeWeese, J.; Beekman, A.; Rourke, C.; Tofte, J.; Templeton, T.; Spriggs, L.; Siegal, L.; Rice, C.; Destwolinska, D.; Ives, S.; Tatarczuk, J.; Johnson, D.; Lopez, E.; Towers, D.; Losner, S.; Tatem, T.; Pistey, S.; Pistey, E.

Stetson Security and Traffic

Stetson Security and Traffic was composed of thirty six hard working students. The students devoted late nights and long hours in order to make the campus a safer place to be. Under the leadership of Tim Keener, the security force became a more efficient and respected organization. With continued cooperation from students and faculty their job was made easier.



Johnson, C.; Ambrose, C.; Oberlander, J.; Antal, G.; Tyson, J.; Woods, M.; Ives, B.; Knaf, J.; Gaylord, R.; Murtha, B.; Zajac, M.; Heim, B.; Keener, T.; Bordonaro, D.; Murtha, G.; Not Pictured: Nick, P.; McGregor, J.; Leech, A.; Englehart, G.; Allcott, H.; Kennedy, T.; Baker, K.; Wray, D.; Wilkins, C.; Hill, D.; Johnson, W

W.H.A.T.



Irby, M.; Whitesides, T.; Nelson, V.; Moffatt, K.; Rickenbach, W.; Ambrose, C.; Dupree, D.; Mitchell, C.; Shields, E.; Hoefling, M.; Mellor, P.; Warren, C.; Moore, A.; Tesh, K.; Pyle, B.; Meyerholtz, J. C.; Borozon, S.; Cullen, P. (Manager); Macfarland, B.; Tofte, J.; Not Pictured: Millard, B.; Graham, L.; Darvill, R.; Thorson, S.

W.H.A.T. is a closed-circuit radio station run completely by student volunteers. The radio station served the Stetson community by informing the students as to what was happening around campus, whether it be a Stetson Union Board event or any other social or cultural activity. W.H.A.T. also offered its services to any student activities on campus, such as barbecues and dances. Whenever anyone needed a DJ, W.H.A.T. was more than willing to help.

Rowdies/Indies



Baker, E.; Garcia, G.; Mussleman, C.; Speciale, D.; Maddox, M.; Watson, L.; Royer, B.; Evans, C.; White, T.; Theurer, K.; Weber, C.; Stewart, D.; Metz, M.; Piccirilli, D.; Echols, T.; Sewell, S.; Clifton, D.; Blackford, B.

Rowdies/Indies is an organization of independent women who enjoyed sports and were full of talent and always ready for action. As they played a major role in Stetson Women's intramural program, they were tough competition for other teams. These high-spirited women brought excitement to competition as they vied for the prestigious All Points Trophy.

Gamma Sigma Epsilon

Gamma Sigma Epsilon is the national chemistry honorary. The organization recognizes students who have taken at least fourteen hours of chemistry and have displayed a high level of scholastic achievement in chemistry as well as the remaining academic areas. Members participated in tutoring of chemistry students and the biennial national convention.



Davison, D.; Digney, M.; Merrell, M. (S.); Wilhams, L.; Wynn, G. (P.); Dr. DeLap; Beggs, K.; Not Pictured: Rust, J. (T.).

Phi Alpha Theta

Phi Alpha Theta is the history honorary organization. This organization is open to those students who have taken at least twelve hours of history and have a 3.5 grade point average. Each year a delegate is chosen from the students and sent to a national convention. The students were actively involved in public and world political affairs.



Toole, D.; Oliver, L.; Hudgins, J.; Dr. Johnson; Dr. Wynn; Dr. Hague; Joseph, J.; Dr. O'Keefe; Allen, K.; Dr. Lovelace; Ward, E.

Concert Choir



Officers: Taylor, T. (P.); Bobbitt, M. (V.P.); Pelham, C. (S.).

The Concert Choir is the major choral organization on campus. Members were accepted by audition. It was comprised mainly of music majors, but was also open to liberal arts and business students. They performed at various functions throughout the southeast such as the Florida Baptist Convention and the American Choral Directors Association Convention. Tim Blevin was the assistant to the Director of choral activities.

Music Educators National Conference



Officers: Fahey, J. (P.); Whiteside, T. (V.P.); Harrison, R. (S./T.).

The Music Educators National Conference is the organization that serves as leader and spokesman for music education in the United States. MENC's activities and publications have been largely responsible for the establishment of music education as a profession, and for the promotion and guidance of music instruction in the schools as an integral part of general education. Since its inception in 1907, the growth of MENC in strength and service has been paralleled by the growth in scope.

Art Club

Stetson's Art Club was recently organized. Dan Grossman and interested students. The club open to art majors and other interested students, planned several projects including a mural on the wall of the colleehouse, T-shirt designs, a face painting booth at the Greenteather carnival and contributions to various Stetson publications. The club kept those interested in art informed on shows and exhibits in the area and provided an opportunity for members to share ideas.



Dicosola, A.; MacLean, V.; Smyth, S. (S.); Davis, L.; Cook, P.; Gunderson, D.; Kelcom, M.; Messersmith, P. (P.); Routh, D. (V.P.); Rush, L.; Carter, D. (T.); Griffin, J.

Touchstone

Touchstone, in its third year of production, is Stetson's literary magazine. The magazine consisted of Stetson student and DeLand area resident contributions of poetry, short stories, short plays, photographs, and art work. The staff shared ideas with other student-run college magazines in order to bring new, creative approaches to *Touchstone*. Dr. William Taylor, the chairman of the English Department, was the faculty advisor.



Workum, K.; Stempel, S.; Stahl, T.; Farach, M.

Student Assembly



Pileggi, S.; Urfalino, H.; Mostello, P. (S.); Sargent, R. (P.); Lindquist, L.; Anderson, S.; Evans, C.; Bartlett, B.; Negron, J.; Adams, M.; Blate, K.; Lopresti, V.; Cooney, G.; McCrea, R.; Gaffney, K. (V.P.); Harris, D.; Browning, S.; Richardson, T.; Jacobs, J.

The purpose of the Student Assembly is to foster discussion about, suggest improvements in, present student opinion on, and propose changes concerning any aspect of life at Stetson. Some of its activities included things such as assisting with coordinating Senior Activities and making recommendations concerning Commencement and changes in the area of academics.

Religious Life Council



Duncan, M.; Rev. Granger; Jacobs, J.; Moore, J.; Fr. Powers; Allen, B.; Fr. Ravendall; Langley, M.; Rossie, J.; Jenkins, G.; Rev. Cunningham.

The Religious Life Council is comprised of representatives from all the religious organizations on campus. Their purpose is to provide religious activities for the student body at Stetson. The Religious Life Council sought to involve all the Stetson community in activities such as concerts, retreats, films, and guest speakers. One of their main projects was a cosponsorship with the Wesley Foundation of the OXFAM for world harvest.

Mortar Board

Mortar Board is a National Leadership Honorary which recognizes university students who excel in the areas of leadership, scholarship and service. The society endeavors to promote this high-caliber leadership by honoring those students who have demonstrated superior ability in their activities, attitudes and achievements within the Stetson community.



Officers: LeFils, S. (P.); Clemons, B. (V.P.); Bradford, L. (S.); Mobley, S. (T.).

Omicron Delta Kappa

Omicron Delta Kappa, the National Leadership Honorary, is one of the highest honors to be obtained by a member of the Stetson community. Qualifications for membership are exemplary character and excellence in the areas of scholarship, leadership, and service. In 1980, Stetson University opened membership into Omicron Delta Kappa to women as well as men.



Officers: Neill, S. (P.); Johnson, D. (V.P.).

Phi Chi Theta



Officers: Hass, S. (P); Evans, C. (V.P.); Sawon, N. (S.); Eman, E. (C.S.); Mahathey, R. (T.).

Phi Chi Theta, a national fraternity in business and economics, became a charter organization at Stetson in the early 1970's. Dr. David Nysten was instrumental in starting the new Gamma Theta Chapter. Accomplished business students are inducted annually into Phi Chi Theta where interests and ideas were met with positive action for further understanding of the business world. They listened to various speakers from the business world and toured corporations.

Phi Eta Sigma



Officers: Wrenn, C. (P.); Kenfield, J. (V.P.); Urbanczyk (S.).

The Phi Society is the Stetson chapter of Phi Eta Sigma, the national freshman honorary. This organization is one of the newer honor societies on campus and also represents one of the largest. Members were initiated annually on the basis of their first-year grade point averages. The Phi Society initiated over twenty-five sophomores this year. This group represented a cumulative grade point average of over 3.6.

Water Ski Club

The Stetson Water Ski Club began as a small group of Stetson students with a smiliar interest in water-skiing. As the fall semester wore on, these students grew in number. Besides skiing for enjoyment and to improve their skills, some members participated in intercollegiate competitions such as with Embry-Riddle Aeronautical University.



Officers: Tucker, J. and Hollis, D. (Co-P.'s); Davies, B. (V.P.); Gatje, K. (S.); Cornell, M. (T.).

Judo Club

The members of the Stetson University Judo Club worked together to promote and encourage participation in the art of judo and to enhance the gentleness it displays in everyday life. Judo classes were taught at the University as well as some in the community. Led by faculty advisors Ms. Jean Messer, Dr. Rob Brady, and Dr. Pangration Papacosta, the members sponsored numerous tournaments, clinics, and demonstrations.



Brady, R., Monroe, B., Vites, T., Thwing, K., Ward, T., Dr. Papacosta, Messer, J., Massey, R., Gibson, J., Strange, E., Manke, A.

Delta Tau Kappa



Officers: Williams, K. (P.); Hudson, T. (V.P.); Johnson, M. (S. and T.).

Delta Tau Kappa is an honorary for those interested in the Social Sciences. To become a member, one must have maintained a 3.0 GPA in all Sociology courses and a 3.0 GPA in overall courses. He or she must also have a minimum of 12 semester hours in the Sociology department. The honorary occasionally sponsors speakers and lectures on campus. It is also responsible for the annual Sociology picnic which provides a chance for all the Sociology majors to get together and get to know one another.

Stetson Afro American Society



Robinson, B., Roberts, K., Killum, S., Jean, D., Williams, B., Clark, D., Daily, L., Allen, R.

The Stetson Afro American Society being a service and social organization, provides aid to the DeLand and the Stetson community as well as catering to the needs of the minorities on campus. Among their many activities this year, SAAS held a haunted house party for the pre-schoolers at Twinkle Star Preschool, organized their annual "Black Emphasis Week" presentations, and participated in the intramural sports programs.

Carson Hall Staff

This year Carson Hall came out of nowhere - thanks to its staff and residents. In athletic competition, Carson fielded a team for nearly every intramural sport and racked up points while vying for the President's cup. Also, the intra-dorm competition for the coveted Carson Cup has done much to bring the halls together. Several social activities took place such as cookouts with the women's dorms, Casino night, rock and roll parties, and several speakers and presentations on interesting and educational topics. Carson is on the move - watch out!



Steve Baade, Jeff Horey, Scott Hunter, Chip Letter, Greg Knight, Russ Crumley, Allen Vinson, Bob Cohen, Walter Rickenbach, David Reinhardt.

Gordis Hall Staff

Continuing on the Vanguard tradition of 1979-1980, the Gordis staff added a new dimension to their "well-oiled machine". They have been actively involved in many campus activities including Oktoberfest, the all campus camp-out, and a trip to Disney World. The "machine" certainly has been working.



D. Johnson, K. Baur, T. Egnor, K. Krauss, Lopez, W. Ramsey, P. Nickens, R. Helton, K. Groves.

New Men's Hall Staff



Craig Kettles, Jay Rust, Gary Dooney, Jon Stage, Mark Herr, John Walters, Jon Tofte, Bill Ballinger, Ashley Andrews, Bill Cinnetti.

This year was full of both construction and constructive activity for the residents of New Men's Hall. A kitchen completed with an ice machine, an auto mechanics center, a new laundry area, and a refurbished main lounge were among the major additions to the dorm this year. When they were not skating with the girl's from Conrad, tide-sliding with the Emily women, or feasting on steak and seafood with the Tri-Delts at the St. John's river, the New Men's residents were competing intensely in the Hall Wars.

Smith Hall Staff



B. Segal, B. Bartlett, B. Eubanks, M. Harris, J. Kipi, J. Clark, D. deArmas, J. Brown, T. Lovello, J. Farniacci, B. Raymond, K. Michaels.

This was a year of new beginnings for Smith Hall. All the staff members were new to the program and each brought plenty of energy with him. Lower 9 was reopened as a study lounge and Lower 8 was refurbished as a comfortable T.V. room. Spirited Competition for the new Smith Cup found halls weight lifting and playing football and ping pong against each other. Speakers visited the dorm regularly, speaking on everything from self-defense to birth control. In an effort to bring the lovely Stetson women together with the men, dinner parties, and dances were offered. It certainly was a year for the guys of Smith Hall!!

Chaudoin Hall Staff

Chaudoin Hall is known for its picturesque architecture and antique furnishing, but there is much more than just the pretty building. Traditionally a freshman dorm, Chaudoin has taken on a new style with both freshman and upper class women who have worked and lived together to create a nice, homey atmosphere. From birds to graphics to rainbows and flowers, each hall had its unique personality. Intramurals provided a sense of pride for the individual halls and competition for the Chaudoin Cup added to the total dorm unity.



L. to R. Wells, B. Dunn L., Harper, C., Burnett, K., Miracle, L., Bolkum, C. Fortson, T. Phillips, K., Habart, A.

Conrad Hall Staff

New faces bring change and this year many new students joined in the warmth to help rekindle that 'Conrad Fire.' Along with general support of school functions, Conrad upheld several dorm-wide traditions such as a Halloween party and caroling, a progressive dinner, and a campus wide Valentine's dance. The new 'fire' inspired the formation of a strong intramural team, sponsorship of a campus wide skating party, and continuation of the "face life" of Conrad's lobby. Conrad Hall, you're lookin' good!



L. to R. Clark, K., Lieberman, M., Lindquist, L., Toland, D., Petrie, L., Marian, K., Nelms, P., Glynn, M., Carlton, K., Mobley, S., Judah, P.

Emily Hall Staff



L. to R. Weber, C., Dee J., Byer, T., Thompson, B., Adams, M., Elrod, B., Foley, J., Metz, M., Easterling, K., Sargent, R., Clemons, B., Guess, J., Langley, M., Sellar, C. McCloud, L.

Staff and laughs as students and pals - that's the life of Emily gals! The seven halls of Emily invited all sorts of activities ranging from serenades by Wheeler House to cookouts with the "fly-boys" from Embry-Riddle. A fearless (fearful?) staff of fifteen accompanied their 200 neighbors through the thicks and thins of college life. Of course, the multiple personality of "Miss Emily", chosen at the dorm Halloween party, watched over her girls, even though her portrait is strangely missing from the lobby! Where are you, Miss Emily?

Stetson Hall Staff



L. to R. Jones, C., Brown, D., Dupree, D., Walker, A., Songster, M., Rosler, L., Stones, S., Beekman, A., Tores, V., Pileggi, S., Jones, S., Cornell, R. Bouras, T., Maddison, K., Zimmerman, C., Healy, M.

The dynamic staff of Stetson Hall, led by Head Resident Debbie Brown, participated in several activities throughout 1980-81. The year started off with the Oktoberfest celebration sponsored by Stetson Hall and Gordis Hall. During Halloween, the Stetson Hall women became a neighborhood of goodies for the kids trick or treating from an area day care center. Water balloons were Stetson Hall's contribution distinction was in having the most RA's kidnapped and the most raids ever to occur in the womens' dorms.

editorial

Four years flew. Each faster than the last. If I really believed these had been "the happiest years of my life," I could be satisfied. Wonderful times and lovely people have made up my Stetson years.

I don't believe it, though. While these have been four fabulous years, my happiest ones are still ahead. Each day is more full because of the last. I'm looking forward to more blessings and thank the Lord for the future as well as the past.

Special thanks go to Karen Eckes, assistant editor, for her diligence, cooperation, and concern as she took charge on my "breaks." Jayne Marlowe, advisor, for being in the thick of things on our account. Also, for always presenting a calm case when it was actually a calamity. Pictures, money, deadlines, staff, etc.

Allen Rosenberg, company representative, for being another stable influence. The answer to our problems was never more than a phone call away.

H.R. Brennen, head photographer, for being a creative, dependable, and fun-to-be-around kind of fella.

And the yearbook staff, for their hours of work. Now that it's finished —

Enjoy,

Dwika



credits

- Editor-in-chief: *Denise D. Wike*
Assistant Editor: *Karen Eckes*
Business Manager: *Robert Tuttle*
Head Photographer: *Randy Brennan*
Advisors: *Jayne Marlowe*
Dr. Brad Crain
Co. Representative: *Allen Rosenberg*
Editors and Support Staff:
Faculty Editor: *Jennifer Nuzum*
Lisa Ford
Classes: *Mary Karrer*
Student Life: *Karen C. Eckes*
Off-Campus: *Sharon Kintz*
Mini-Mester: *Donna Picirelli*
Greenfeather: *Mary Karrer*
Art Editor: *Angela DiCosala*
Copy Editor: *Liz Huergo*
Sports: *Kirk Bauer*
Organizations: *Cheryl Evans*
Nina Sawon
Dee Stewart
Photography: *Marcie Trate*
Steve Buckner
Jim Dinsmoer
Others: *Janny Crespo*
Margaret Healy
Vickie Clark
Arlene Habart



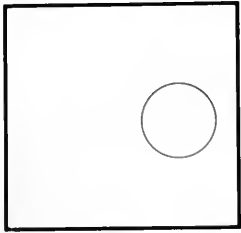

Round

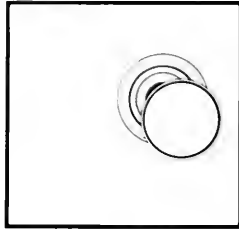

and round

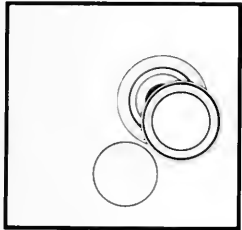

and round

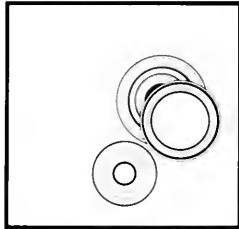

we go.

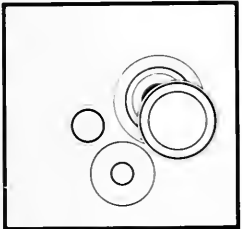

If we

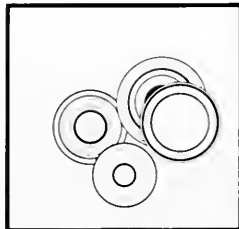

stop, we

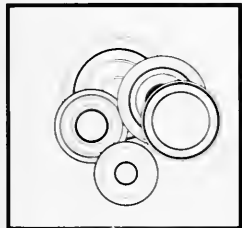

may not

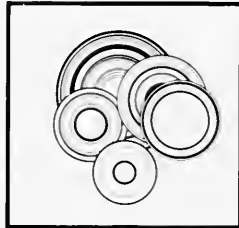

grow.

Advertisements

University Inn

MOTEL & RESTAURANT

60 ROOMS — BANQUET FACILITIES - 30 x 60 POOL
644 N. WOODLAND BLVD. DELAND, FLORIDA 32720

YOUR HOSTS

GENE AND NANCY GLOR'VIGEN

(904) 734-5711

ENJOY THE BEST IN AMUSEMENT . . . RIGHT AT HOME!

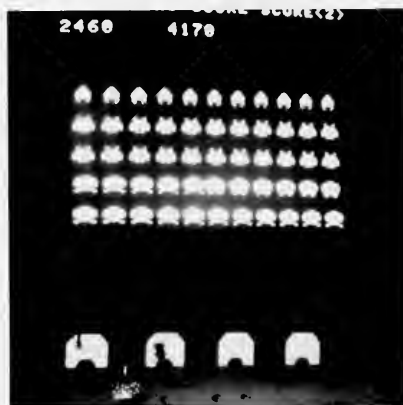

MON. - Fri. 8:00 AM - 5:30 pm

POOL TABLES
PINBALL MACHINES .
JUKE BOXES
FOOSBALL TABLES ..

OVER 200 CUSTOM 2 PC. CUE STICKS
Complete Line of Billiard Accessories

635 BEVILLE RD. S. DAYTONA • 761-3754

BEST WISHES CLASS OF '81



SHERWOOD MEDICAL INDUSTRIES

A Brunswick Company
DeLand, Florida



ON THE IMPORTANCE OF CLEAR COMMUNICATION

The following instructions actually appeared in a church bulletin:

"The service will close with 'Little Drops of Water'. One of the ladies will start quietly and the rest of the congregation will join in".

In case we have not communicated effectively with you, we would like to say that we have started quietly and we hope the rest of you will join in.

Gibbs FOR MEN INC.

135 NORTH BOULEVARD
DELAND, FLORIDA 32720
(904) 736-0777



THE
UNIVERSITY
SHOP



Woodland Plaza
Deland, Fla.
734-1774

Fashions With Class

PHONE 736 3164
Jessie & Lisa
WOODLAND PLAZA 1366 WOODLAND BLVD
DELAND, FLORIDA 32720



For Putting it All Together

Gibbs

131 N. Boulevard
DeLand, Fl.
734-5221



Michael E. Keith, Ltd.
Unique Jewelry & Gift Trade
 1348 SOUTH WOODLAND BLVD.
 DELAND, FLORIDA 32720



Amber Inn



- ITALIAN SPECIALTIES
 - SEAFOOD
 - STEAKS
 - NATURAL FOODS
- SALAD BAR**

WATCH FOR OUR:
 "ALL YOU CARE TO EAT OR DRINK SPECIALS"
 COCKTAILS & IMPORTED BEER
 "FRESH FRUIT DAIQUIRIS "A SPECIALTY"
 MON - SAT - 11 AM - 10 PM
 CLOSED SUN.
 RESERVATIONS ACCEPTED

- BANQUETS
- CLUBS
- MEETINGS

734-4411

225 W NEW YORK AVE (HWY 44 OFF 17-92)
 LOCATED IN PUTNAM HOTEL



Congratulations to the class of
 '81

DAYTONA LINEN SERVIC

989 Bellevue Ave.
 Daytona Bch., Fl
 32018

904-252-0488



♥ Date ♥ Skate

"Make a Date to Roller Skate"
North 15 - A at Green's Dairy Road
Route 2 Box 289 DeLand, Florida 32720
Phone: (904) 736-7101

HART TINDAL
Owner/Manager

MARGE TINDAL
Owner/Manager



MY FATHER'S TABLE

SPECIALIZING IN:

- ★ SUPERB STEAKS
- ★ PRIME RIB
- ★ GREAT SEAFOOD

1750 N. WOODLAND
BOULEVARD
DELAND

UNLIMITED SALAD BAR
COCKTAILS

RESERVATIONS WELCOME

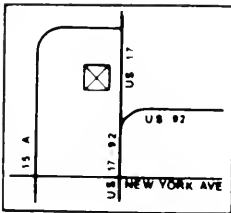

736-7800



Executive Inn

I-4 & State Rd. 44
DeLand, FL 32720

904/736-3440



Executive Inn



LUXURY ROOMS
LOW RATES
LIVE ENTERTAINMENT

I-4 & STAR Rd 44
DeLand, Fla. 32720
904/736-3440

VOLUSIA TOM'S SALES

DISTRIBUTOR OF



PRODUCTS

CARROLL J. LORD

Distributor

440 Walker Street
HOLLY HILL, FLORIDA 32017
(904) 252-1292

Peanuts • Candies • Sandwiches • Baked Goods
Chips • Other Fine Snacks



GO . . .

With The

HOME TEAM!



**DeLand State Bank
and Trust**
734-8511 Member FDIC
Corner E. New York & Amelia Ave. - DeLand, Fla

Our 24 hour teller never takes a Holiday

Fast-action loans

Checking and Savings

Immediate credit on parents' checks

Free Orange juice and coffee

The Home Town Bank

DEPEND ON US

345 N. Woodland Blvd.
DeLand



When
you plug
your ad
into...

1. DeLand Sun News

Afternoons Daily

2. *Enterprise*

EVERY Wednesday and Saturday

3.



EVERY Wednesday

...the
results
will be

ELECTRIFYING!

Three Publications
Combining To Offer
The Only Total
Market Coverage
Of West Volusia

32,000 Combined
Issues

For "Want Ad" Advertising
Information
Call 734-3661

For Display Advertising
Information
Call 734-3661

Guaranteed

Home

Delivery

**Nobody can do it
like McDonald's can**



CONGRATULATIONS SENIORS!

McDonald's
941 N. Woodland Blvd.
Deland, Florida

WELCOME TO
STETSON'S
ALUMNI ASSOCIATION



John B. Stetson University was chartered in 1883 with the admonition to "be operated as an institution dedicated to Christian education in accord with the principles of the Baptist faith..." Trustees were admonished to select and retain faculty "on the basis of Christian character, scholarly attainments, and ability," and to select students "from the standpoint of character, intellect and aptitude, and potential for leadership in serving the Kingdom of God among men."

Through ninety-six years, under the leadership of seven presidents, Stetson University has remained true to that trust.

**DYNAMOMETER
ELECTRONIC
ENGINE ANALYSIS & TUNE-UP**

THE TUNE UP SPECIALISTS!!

6 MONTH OR 6,000 MILE GUARANTEE!



1629 South Woodland Blvd., [17-92 at 15A]
Deland
734-2212

Bellini's Delicatessen

Variety Of Hot Or Cold Subs

Phone 736-1747



*The bank that
treats everybody
like their balance is
over \$500,000.
Come see us, and get
that half-millionaire
feeling.*



All Barnett Banks are members of FDIC

Joe Mano is
a Stetson
tradition.

MANO'S RESTAURANT

100 East Ohio Ave.

DeLand

Mirino's Deli & Italian Bakery

Specializing in Italian Subs and Pizza

253 N. Spring Garden Avenue
and Truck Route in DeLand



Mon. thru Thurs.
9-8

Fri. thru Sat.
9-10

734-9724

BAKED FRESH DAILY ON PREMISES

DeLand's Travel Service, Inc.

"We Know Because We Go"



228 E. New York Avenue
DeLand, Florida

Telephone 734-4531

Leah W. Conklin,
Stetson '55



Williams
Seafood
COOKED - SEAFOOD

PH 736-3964

100 EAST NEW YORK AVE

Monday - Saturday

100 EAST NEW YORK AVE

TELEPHONE (904) 228-3131

NANTUCKET



J. BIRD BOOKING
THE ENTERTAINMENT AGENCY

P.O. BOX 1015 LAKE HELEN, FLORIDA 32744

BONNIE GRINGO

JAMES DURST



PHONE (904)734-5177

DeLand Motel

ANDY & ANN VALKO

1340 N. WOODLAND BLVD.
DELAND, FLORIDA 32720

"Things to Rent for Every Event"



J. E. Smothers
OWNER

1450 SOUTH WOODLAND BLVD
DELAND, FLORIDA 32720

Phone.
(904) 734-6261

Compliments of

JCPenney

101 S. Woodland Blvd.
Deland, Fl.

THE GREAT ESCAPE

- ★ Pinball
- ★ Space Invaders
- ★ Pool
- ★ Missile Command

1200 North Woodland
Blvd.
DELAND FL.

The
GREAT ESCAPE
X

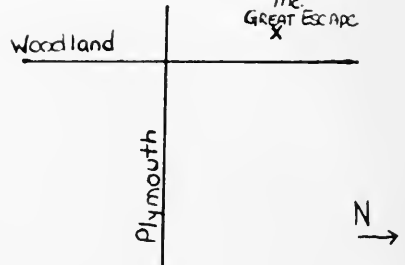

We Deal In Memories

HINOX STUDIO
21 N. Main Street
Brewer, Maine
(201)-989-4231



WON LEE

CHINESE AND AMERICAN RESTAURANT
EAT IN AND TAKE OUT



1111 ALA. HWY. 100 N.
WEST PALM BEACH, FLA. 33411

BUS. 441-1414



(904) 734-0670

Orange Tree Inn

1010 N. WOODLAND BLVD.
DELAND, FLORIDA 32720

Eppie Morton
INN KEEPER

**ECKES
ASSOCIATES**

Manufacturers Representatives

3011C EXCHANGE COURT
WEST PALM BEACH
FLORIDA 33409
(305) 683-8686
DADE (305) 945-6115

**INSTANT
OFFICE
FURNISHINGS**

From Budget to Board Room



P. O. Box 3023 - West Palm Beach, FL 33402 - 305/683-8833

PATRONS

Tom's Pizza
Betty Dreka's
V.W. Gould Agency
I-HOP
Belly Busters
Scoop Photos
Record Ranch
Beau Chrysler
Plymouth
Brothers of
Lambda Chi Alpha
Marshall and Greene
Attorney's At Law.
King Tut's

Jiffy Store
D'Assaro's Recording
Studio
K.E. Publishing Co.
Sadjyub's Research
Kitty's Head's
Pet Shop
Sister of Alpha
Chi Omega
John and Yoko
Wike's Travel Agency.
I.F.C./Pan Hellenic
The Peeps

CONGRATULATIONS CLASS OF '81



ARMY ROTC
LEARN WHAT
IT TAKES TO LEAD



**Some of our classrooms
aren't classrooms.**



a**ADAMS, MARGIE**

English Pre-law
916 D. Woodside Cir., Kissimmee, FL 32741
(305) 846-1145

Alpha Business Women National Scholarship, Sigma Tau Delta, Eckerd Scholarship, R.A. Student assembly, Model Senate

ALLEN, JANET C.

History/Pol Sci
P.O. Box 603, Hollandale, Ms.
(601) 827-5436

Alpha Chi Omega, Panhellenic officer, Standards Board, Model Senate, Stetson Union Board, SIB Publications, Chairman, Dance Club founder, president, and vice president

ALLIBONE, DAVID JOSEPH

Marketing Management
50 Amberly Road, Palm Bay, FL 32905
725-1432

Lettered in soccer, brother of Sigma Phi Epsilon, Executive council Sigma Phi Epsilon, Member of IPC, Executive Board of IPC, American Marketing Council, Dean's List, Honor Roll

ALTMAN, RICHARD MILTON

Political Science
Rt. 1, Bowling Green, FL 33834
President Republican Club, Pres. of political Forum, Member Circle K, Golden Tassel award, highest average in political science for 1 year

AMBROSE, CAROLANN

Marketing
Rt. 4 Box 472-B, Deland, FL 32720
(904) 734-0060

Security guard, Phi Chi Theta, Phi Sigma Kappa little sister, Karate club, CCM

ANDERSON, SANDRA L.

Foreign Language
4730 Coconut Dr., Titusville, FL 32780
(305) 269-6909

Dean's List, Presidential Scholarship, German Departmental Award, Scroll and Key, V.P., Off-Campus representative Student Assembly, Honors Program, Greenfeather Comm. Chairperson, Student Assembly, Chairperson Cultural Affairs Comm., Student representative to Honors Council, Delta Phi Alpha, Jr. yr. abroad program.

ASH, MARTHA E.

Elementary Education
3761 S. Atlantic Ave., Daytona Beach, FL 32019
(904) 767-7882

Kappa Delta Pi, Florida Student Leaders Association of Teacher Educators.

b**BAILEY, KEITH A.**

Marketing Management
2427 Banchory Rd., Winter Park, FL

BARNHILL, CAROLE

Psychology
312 E. Rich Ave., DeLand, FL 32720
(904) 736-8208

Psi Chi, Dean's List

BARTLETT, ROBERT P.

Psychology
550 Robert St., Orange City, FL
(904) 775-3997

Honor's Program, Student Assembly, Psi Chi, Honor's Council, Political Forum R.A., Dean's List

BEAN, PAMELA A.

Elementary Education
12605 Newgate Rd., Potomac Md 20854
(301) 762-5581

Delta Delta Delta, Honor Roll, Dean's List, Greenfeather Candidate, Lambda Chi Alpha Little Sister

BENNETT, MARY ELLEN

Physical Education
2837 Cleave Dr., Fall Church Va. 22042
(703) 532-3813

Tennis Team, Delta Delta Delta Sorority, Campus Affairs Committee, Cultural Affairs Committee, Traffic Appeals Court, Intramural Sports, Elections Committee, Homecoming Committee, CCM, Summer Conference Coordinator.

BOBBITT, MYRA J.

Church Music Organ Principle
8715 Vermonth Rd., Jacksonville, FL 32211
(904) 724-9507

Dean's List, Outstanding Freshman in the Music School, Phi Beta, Secretary, Vice President, Concert Choir, Vice President, Student Conductor, BCM, Member of Vesper Committee.

BOCCARD, RUTH

General Business
1 Coach Lane, Huntington Station, N.Y. 11746
(516) 423-7155

BOONE, CYNTHIA R.

Biology
1016 Knollwood Circle, Wauchula, FL 33873
(813) 773-9267

Baptist Campus Ministry

BRADFORD, LISA A

Music Education/Double Bass
Principle
401 S. Pine St., Spartanberg S.C. 29402
(803) 582-3115

MENC, Phi Beta, Motor Board**BRANNAN, GARY T.**

Finance
2132 James Ct., Rock Hill, S.C. 29730
(803) 466-6785

Lambda Chi Alpha, Vice President, Rush Chairman, IFU President, Order of Omega, Parent's Weekend Committee, Greek Week Committee, Greenfeather Committee

BRENNAN, RANDY

Biology
711 Buena Vista Ave., Lakeland, FL 33801
Hatter Yearbook, Beta Beta Beta, Sigma Pi Kappa

BROOKS, AMY

Elementary Education
813 Montego Rd. E., Jacksonville, FL 32216
(904) 721-1626

Alpha Xi Delta, Song Leader, Baptist Campus Ministry, Revival Teams

BRORUP, MARCIA L.

Marketing
509 S. Atsuma Dr., Sanford, FL 32771
Alpha Kappa Psi, Phi Mu

BROWN, DEBBI

Humanities
9905 Kingsbridge Rd., Richmond, Va 23233
(804) 740-8828

Honor Roll, Sigma Tau Delta, Omicron Delta Kappa, R.A., S.A., H.R., Orientation Committee, Inter Varsity Christian Fellowship, Intramurals-Indies Batgirl

c**CARADONNA, JOANNE**

Biology
Route 5 Box 1030, Leland, FL 32720
(904) 734-8469

Tri Beta

CARROLL, CORI

Phys Ed
3721 N.E. 27 Terrace, Lighthouse Point, FL 33064
(305) 942-2503

CATE, CYNTHIA RUTH

Chemistry
2894 54th St. N. St., Petersburg, FL 33710
(813) 321-1741

Phi Mu Corresponding Sec., Treasurer, Pre-Med Club, American Chemical Society, Tri Beta

CERIO, FRANCIS JOHN

English
690 Westward Circle, Holly Hill, FL 32017

Honor Roll, Dean's list, Sigma Tau Delta

CHEATHAM, RUSSEL L.

Biology
530 El Dorado, Plantation, FL
Karate Club, Tri Beta Pres., American Chemical Society, Society of Physics Students, Phi Mu Big Brother

CHRONIS, BETH A.

Elementary Education
7256 Danbury Way, Clearwater, FL 33516
(813) 536-6048

The Folies Talent Show Drill Team Captain Box Girl (Basketball games), Dean's List

CLEMONS, BETSY

English
3015 Middle Brooks Cir., Tallahassee, FL 32312
(904) 385-4670

Honors Program, Honors Council, Staff RA, Head Resident, Freshman Academic Scholarship, Mortarboard, Scroll and Key, Dean's List, Honor Roll, OAK

COLEMAN, NANCY

Math
102 Water Oak Lane, Altamonte Springs, FL 32701
(305) 862-5932

Delta Delta Delta, Treas., Parent's Weekend Registration chairman

COOK, SHERRY N.

Social Science
2408 DeCottee, Sanford, FL 32771
(305) 322-2241

Hatter Staff, Army ROTC

CORDELL, NANCY L.

Psychology
3963 NW 18 Ave., Ft. Lauderdale, FL 33309
(305) 733-7188

Miss Green Feather-1, Miss Hatter Finalist-3, Phi Sigma Kappa Little Sister, Greenfeather, Panhellenic Pres., Vice Pres. SAC, Intermurals, Phi Sigma Kappa Calendar girl, Phi Mu.

Outstanding pledge, Outstanding Active, All around Phi Mu, Sandra Marie Hamilton Scholarship and Phi Mu Chaplain.

CORNELL, MARGUERITE L.

Biology
P.O. Box 1792, Sanford, FL 32771
(305) 322-0839

Tri Beta, Reporter, Ski Team, Ski-Club, Sigma Nu Little Sister, Honor Roll, Intermurals: Volleyball, Softball.

CORR, COLLEEN M

English Pre-law
2651 N.W. 74th Ct., Ocala, FL 34
(904) 622-5520

Sigma Tau Delta, Forensic team, Stetson Student Union

CROWELL, JULIE ANN

Business Administration
2785 Mangrum Place, Titusville, FL 32781
(305) 267-2790

Alpha Xi Delta-tres

d**DEVANE, STEVEN C.**

Religion
315 Del Maso Dr., Daytona Beach, FL 32014
(904) 253-8858

Baptist Campus Ministry**DIGNEY, J. MICHEAL**

Chemistry/Pre-dental
1361 S. Federal Highway, Boca Raton, FL
(305) 395-4741

President, Pre-Med club, Gamma Sigma Epsilon, American Chemical Society, Green Circle, Tri Beta, Phi Kappa Alpha

DiCOLA, MICHEALA ANGELA

Biology/Art
1420 BayPoint Dr., Sarasota, FL 33577
(813) 955-9744

Lambda Chi Epsilon Little Sister, Tri Beta, Phi Mu, Press Aid, Yearbook, Art Club, Dancer's Workshop

DIXON, ELIZABETH MARIE

French/Int Relations
11910 S.W. 188 Terrace, Miami, FL 33177
(305) 551-3010

Lambda Chi Alpha Little Sister, Jr Year Abroad, Greenfeather Comm., International Students Organization

DINSMORE, JAMES M.

General Business
1100 Washington Road, Mount Dora, FL 32757

Delta Sigma Phi, Phi Beta Phi Arrowman, Phi Chi Theta, Parent's Weekend Comm., Student Assembly Yearbook

photographer, Stetson Republican Club.

DOBBS, SARA D.

English/business
Route 2 box 575, Madison, FL
BCM Secretary, Student Services Comm., Co-Chairman of Miss Greenfeather, Phi Theta Kappa Sec

DORE, CHRISTINA MEINHOLTZ

Chemistry/Pre-Med
260 NW 3rd St., Ft. Lauderdale, FL 33309
(305) 566-7452

Honors Program, American Chemical Society, Tri Beta.

e**ELROD, BRENDA D.**

Sociology
201 Wake Ave. N.E., Winter Have, FL 33880
(813) 293-0552

Rookie-Officer of the Year, Stetson Warners softball team, Women's basketball team, Co-Captain, Delta Tau Kappa, R.A.

EVANS, CHERYL A.

Management
23 Applewood Cir., South Daytona, FL 32210
(904)

Phi Chi Theta, VP, Yearbook Staff, American Marketing Assoc., Rhodies, Intramurals Board, Student Director of Women's Intramurals, Sigma Pi Kappa Student Assembly.

f**FAIRCHILD, DAN K.**

Mktg./Management
2457 N.E. 26 Ave., Ft. Lauderdale, FL 33305
Treasurer Stetson Marketing Assn.

FAREY, JANET M.

Music Education
1 Tall Pine Hilton head S.C. 29928
Pres. of MENC, BME Voice Representative, Concert Choir, Cast of Marriage of Figaro, Phi Beta.

FARR, FREDDA CASON

Music Education 503 Crescent St., Waycross, Georgia 31501
MENC, Stetson Orchestra

FIGLIOLI, KAREN LOUISE

Finance/Economics
955 Samar Rd., Cocoa Beach, FL 32937
(305) 783-8581

Alpha Chi Omega- 1st V.P. and Pres., Rho Lambda-Sec., Phi Chi Theta, Stetson Marketing Association, S.A., Stetson Jazz and Wind Ensemble, Rho Chi

FITZGERALD, EDWARD

Marketing/Management
540 W. Minnesota, DeLand, Fla.
(904) 734-9284

Cpt. Varsity Soccer Team, Most Outstanding Effort Award in Soccer, Intramurals.

Student Athletic Trainer

MILLECAN, DONNA JOAN

Physical Education
1 Larkspur Lane, Fairport, New York 14450
(716) 224-1179

Roskies, RA Varsity Volleyball, CCM Dean's List, Honor Roll
MOSTELLO, PATRICIA S.
Accounting
311 Cambridge Drive, Longwood, Florida
(888) 962-1478
Alpha Kappa Psi, Student Assembly Secretary, Greenfeather
Committee

n

NAGLE, PATRICIA A

Mktg Management
401 Cuddly Court, Naples, Florida
(813) 261-1250

MAW Division II All State, All Region, All American Tennis
Teams, 1978-79 Vice President Director of Pledge Programming,
Zeta Tau Alpha, 1990-91 President, Zeta Tau Alpha, Task Force
for Panhellenic Growth, Vice President Rho Lambda

NICK, PAUL C.

Accounting
Kabul, Afghanistan 60069
Stetson Varsity Soccer 1,2, Portazeebee A.C. 1,2,3,4,5, Rush
Chairman, Commander, Sigma Nu Fraternity, Green Man of the
Year 1980, Orientation Advisor 3, Sewing Club 1,2, Y.O.D. Club
5, Fraternity Graduate Counselor 5

NICKENS, CARL K.

Business Finance
1206 8th Street, Hampton, Illinois 61256
Phi Gamma Phi Chi Theta, BCM, Greenfeather Field Day
Co-Chairman

NAZUM, JENNIFER G.

Biology
812 Anchorage Drive, N Palm Beach, Florida 33408
(305) 842-6071
Phi Theta Kappa, 2, National Convention Delegate 2, Phi Mu
Sorority 3,4, Ethics 3, Social 4, Rho Chi 4, Yearbook Staff 3,4,
Faculty Editor 4, Parent's Weekend Committee 3,4

O

O'DWYER, KEVIN M.

Accounting Finance
955 Ginger Circle, Ormond Beach, Florida
(904) 672-8234
CCM, SA Intramural Sports, Water Skiing Club

P

PHILLIPS, JERRY F.

Religion
Madison, Florida
Oral Roberts Seminary Tulsa, Oklahoma

PHILYAW, YVETTE W.

English/Pre-Law
734 N. Clara Apt. #3
Phi Beta Phi Sorority 1, Concert Choir 3,4, Phi Beta 4, Tassled
by Mortar Board 1, *Aim for Heaven, Kiss Me Kate* 1,2, Sang in
Greenfeather Folios 1,2,3,4, Sang in Parents Weekend 1,2,
Student Assembly Representative 1

PICCIRILLI, DONNA M.

Marketing
P.O. Box 5132, Orchard Lake, Missouri 49033
(313) 681-1650
Phi Chi Theta, Stetson Marketing Association, American
Marketing Association, CCM, Intramural Sports, Sports Official,
Math Tutor, Honor Roll, Varsity Basketball, Studied in
Neuchatel, Switzerland, SUB Stage Crew, Yearbook Staff, Press
Aid.

PRIDMORE, MARK

Management
2124 Lori Lane, Wichita, Kansas 67207
(316) 686-3615
Alpha Kappa Psi 2,3,4, 2nd Vice President 3,4, Stetson Reporter
2,3, Winter Term Committee 3, Phi Mu Guard 3,4

R

ROBINSON, DARCY S.

Sociology
617 Inlet Road, N Palm Beach, Florida 33408
(305) 848-5106
1570 Mediterranean Road
W. Palm Beach, Florida 33406
(305) 439-2110
Alpha Xi Delta Social Chairman, Pledge Trainer, Sigma Nu
Little Sister, Bat Girl, R.A. SA

ROYER, BARBARA E.

Physical Education
2230 Lake Ruby Road, DeLand Florida 32720
(904) 736-1334

Socierrete, Soccer Stat, Gym Club, Internurals, Cheerleading

S

SANNER, ELIZABETH W

14 Rhine Blvd., Frederick, Md. 21701
(301) 662-3716
Phi Mu, Alpha Kappa Psi, Yearbook, Intramurals, Greenfeather
Committee, General Business

SARGENT, SHARON REGINA

Psychology
18 Oak Street, Rome, Georgia 30161
(404) 291-6411
Residence Hall Staff, Student Assembly, President, Campus
Affairs Chairman, Cultural Affairs Chairman, Winter Term
Committee, Summer Conference Comm, Greenfeather Committee
Homecoming Committee, CCM, Intramural Sports, Winter Term
Instructor, Election Comm., Legal Affairs Committee, Senior
Affairs, Academic Affairs, Parent's Weekend

SAWON, NINA

Finance
108 High Street, South, Bound Brook, New Jersey 0880
(201) 356-2705
Phi Chi Theta Sec., Stetson Marketing Assoc., Yearbook Sec.,
Sigma Pi Kappa Editor, Women's Intramurals

SCERRA, STEVEN J.

Marketing Management
2 Crescent St., Oxford, Ma 01540
(617) 987-5000
Soccer Team, Stetson Marketing Assoc., Am. Marketing Assoc.

SHIELDS, DANIEL D.

Accounting
Honor Roll, Stetson Jazz Ensemble, Delta Sigma Phi Chaplain

STEMPLE, SHELLY S.

Humanities
1224 NE 16 Ave., Ft. Lauderdale FL 33304
Associate Ed. Literach Publications Board, Reporter Staff
Writer, Honor Roll, Dean's List, Honors Program, SA, Theater
Productions

STEWART, ELIZABETH LENDIAN

Psychology/Chemistry
PO Box 953, 100 S Andalusia, DeLeon Springs FL 32028
(904) 985-4538
American Chemical Society Theater, Business and Professional
Women.

STIGAL, STEVEN

Mathematics
322 Helmlock Rd., West Palm Beach, FL
(305) 689-0195

STEICIT, KIM

Finance
1115 NW 35 Ave, Gainesville, FL
(904) 372-1525
Honor Roll, Dean's List, Delta Delta Delta, Jr Panhellenic,
Favors Chairman, Panhellenic Rep., Social Chair Panh.,
Historian, Officers Council, Rituals Committee, Social Comm.,
Intramurals, Rho Lambda, Greek Week Chair, Rho Chi,
Orientation Comm, Parent's Weekend, Marketing Assoc

STROBECK, MICHAEL

General Business, Deland, FL
(305) 943-5018
Phi Kappa Phi
SULLIBAN, W. RAY JR.
Religion
422 N. Amelia Ave, Deland FL 32720
(904) 736-6407
Scroll and Key, Who's Who Among College Students, Armour
Scholar, Outreach to Married Students, Baptist Campus Ministry

T

TAYLOR, TIMOTHY L.

Music Education
2723 Devonwood Rd., Jacksonville, FL 32211
(904) 744-5880
Concert Choir, President Concert Choir

TEMPLIN, BRIAN K.

Music
1714 Meadowbrook
688-4471

TORCISE, SANDRA L.

Marketing
11 Perky Rd.
Ocean Reef Club, N. Key Largo, FL 33037
(305) 367-2104
Alpha Xi Delta, President Panhellenic Delegate Model
Senate-Chair of Legislature, Alumni Reception Committee, Press
Aide, Bat Girl, Rho Lambda, Phi Kappa Alpha little sister

TURNER, BELLE B.

Pol. Sci.
303 Aurora Dr., Apopka, FL 32703
(305) 886-5208

Honor Roll, SGA Representative

TUTTLE, ROBERT J.

Marketing/Management
1026 Flagstone Drive, Daytona Beach, FL 32018
Lambda Chi Alpha, Ritualist Senior Affairs Comm., Publications

Board, Business Manager, Habitat, Quarterback Stetson
Football team

URBANCYK, SALLY ANN

Psychology
22 Dale Dr., Tonawanda, N. Y.
Honor Roll and Dean's List, 3rd Community Manager of the Year
Phi Eta Sigma Sec., C.M. Editor, Phi Eta Sigma, SJB
Asst. Sec., Recreation Committee, Soccer, Tennis, Phi
Republican Club, SA

UNTERBRINK, BARRY L.

Finance
625 NW 25th St., Ft. Lauderdale FL 33309
(305) 546-5041
American Marketing Assoc., Charter member, Alpha Kappa Psi,
Stetson Reporter/Photographer, Tennis, Racquetball

V

VOORHIS, AMY L.

English/Business
PO Box 707, Ridgewood, N.J. 07451
Phi Beta Phi, Sigma Tau Delta, Omicron Delta Kappa

W

WALKER, ALEXIS

Math
520 East Hackory St., Aradria, FL 39821
Ra, SA, Intramurals, BCM, SUB Chairman of Hospitality, Math
Club, Mortar Board Tassel Award, Honor Roll

WALL, KATIE

Elementary Education
255 Theodore Fremd Ave, Rye, New York 10580
SUB Member, Off campus Rep. Student Assembly, Delta Sigma
Phi Little sister

WEBER, CAROLE J.

Marketing Management
7047 Versailles, Pinellas Park, FL 33565
(813) 546-0364
International Sports-Rodwies' American Marketing Assoc., Chapter
Publicity Chair, Alpha Kappa Psi, RA, Concert Committee,
W.H.A.T

WEFEMS, JANICE MARIE

Biology
Tri Beta, Phi Eta Sigma Sierra Club

WELCH, DAVID C.

English
Reporter Contributor
WHITE, THERESA
Phys Ed.
1010 Cherokee Ranch Rd., Holly Hill, FL 32017
(904) 255-6205
Varsity Softball, Varsity Basketball, Intramural Committee

WIKE, DENISE D.

English
603 Piscataway Ct., Oxon Hill, Md. 20022
(301) 292-2416
Alpha Xi Delta, Phi Kappa Phi little sister, Yearbook editor and
Publicity board, Sigma Tau Delta, Sigma Tau Kappa, Rho
Lambda '80 Homecoming Queen, Press Aide, BCM, Tassel
Award, Sister of the Year, Dancer's Workshop.

WILLIAMS, KAREN D.

Sociology
4927 Biscane Dr., Naples, FL 33942
(813) 774-3814
BCM, Cabinet Officer, Co-Chairman Vespers Comm., Pres. Delta
Tau Kappa, Outstanding Jr. in Sociology.

WILLIAMS, LESLIE DIANE

Chemistry
5488 Fearnley Dr., Lake Worth FL 33463
(305) 965-0785
Baseball Statistician, American Chemical Society-treas., Gamma
Sigma Epsilon, Phi Kappa Alpha Little Sister

WORKUM, CATHERINE A.

Humanities/French
491 Fern Ave., Titusville, FL 32750
(305) 267-6874
Year abroad program, Yearbook staff, Associate Editor of
Literachur, CCM, Homecoming Coming Comm., RA, Intramural
Sports-Indies

WRENN, PAUL CHRISTOPHER

English
1647 Londenderry Road, Jacksonville, FL 32210
(904) 781-0301
Pres. Phi Eta Sigma, Vice-Pres. Stetson Young Democrats, Sigma
Tau Delta, SA

WYNN, GREGORY C.

Chemistry
801 Eastover Cr., Deland, Florida
(904) 734-1555
CRC Award, Phi Eta Sigma, Scroll and Key, Phi Alpha Theta,
Gamma Sigma Epsilon-Pres, ACS, Phi Kappa Alpha, Green
Circle.







