



HATTER '82



Digitized by the Internet Archive  
in 2010 with funding from  
Lyrasis Members and Sloan Foundation

<http://www.archive.org/details/hatter1982stetson>





*Goodbyes are not  
forever . . .*



*Stetson University  
DeLand, Florida*

*Journey ... Journey ...  
on my friend ...  
To a new beginning ...  
For this is not the end ...  
It is with difficulty  
that I say farewell ...  
For who knows what events  
shall occur?  
No one knows, who can tell?*



*That realization  
a dream is all,  
That's what it is,  
that becomng call ...*



*Though we shall all leave something behind ...  
It is the joy of discovering something new,  
Bright and brilliant, that makes it all worthwhile ...*







*Employing oneself wholeheartedly with  
Incredible stamina,  
To attain this goal ...  
Shining, scintillating, throughout the  
eternal depths of your soul ...*

*Seeking one's destiny ...  
Playing with the dice of fate ...*

*Goodbyes are not forever,  
lets hope this holds true ...*





*Yet if we do not see each other again  
on this earthly sphere ...*

*We shall be reunited in a world far  
away from here ...*

*Cast out each worry and fear ...*

*For though  
we may  
not see  
each other,  
The memories  
in our  
hearts  
held dear ...*





*Shall keep us  
held together  
in spirit ...  
And our souls,  
though separate,  
shall always  
be near ...*

*- a friend*











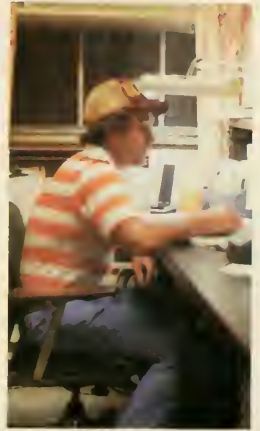
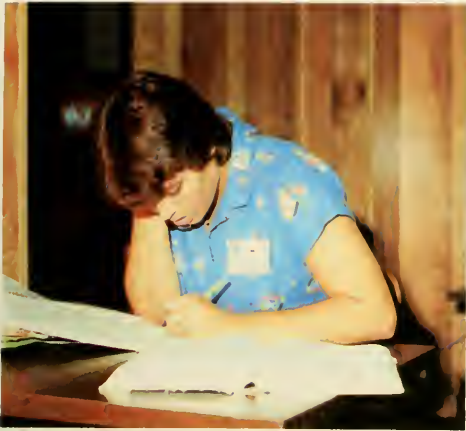





Wherever you go,  
I shall go.

Wherever you live,  
so shall I live.

Your people will  
be my people.

And your God will  
be my God too.

*I want to say something to all of you who  
have become a part of the fabric of my life.*

*The color and texture which you have  
brought into my being have become a song and  
I want to sing it forever.*

*There is an energy in us which makes  
things happen, when the paths of others touch  
ours we have to be there and let it happen.  
When the time of our particular sunset comes  
our thing, our accomplishment won't really  
matter a great deal.*

*But with the clarity and care with which  
we have loved others will speak with vitality  
of the great gift of life we have been for each  
other.*

Wherever you die,  
I shall die.

And there shall I  
be buried beside you.

We will be together  
forever . . .

And our love will be  
the gift of our  
life . . .

- gregory norbet



# TABLE OF CONTENTS:

| SECTION:                     | PAGES:  |
|------------------------------|---------|
| OPENING                      | 1-16    |
| FACULTY                      | 18-33   |
| CLASSES                      | 34-85   |
| ORGANIZATIONS                | 86-113  |
| SPORTS                       | 114-149 |
| GREEKS                       | 150-173 |
| STUDENT LIFE                 | 174-191 |
| ADS                          | 192-211 |
| SENIOR DIRECTORY             | 212-213 |
| EDITORIAL/<br>YEARBOOK STAFF | 214-215 |
| CLOSING                      | 216     |



---

---

---

*FACULTY  
AND  
ADMINISTRATION*

# PRESIDENT

These are exciting days to be a part of Stetson University. As we complete the 99th year of this institution, we have a chance to reflect upon the significant heritage which is ours. I am grateful to be President of this University at this significant time.

It is incumbent upon all of us to make plans now which will be challenging for the new century into which Stetson will shortly enter.

Together, we must bring the University to the place that she will be widely recognized as one of the nation's premiere small universities. Key words must be quality and caring in all that we try to do. Also, the linkage in our motto of the intellect and the spirit — *pro Deo et pro Veritate* — provides the continuing base for us.

Stetson has had a great past, and successful and supportive

alumni attest to that. Stetson is a vital and creative place to be now, and excellent students and faculty attest to that. Stetson will be an even better place to be in the next century for future students because alumni, students, faculty, and all the rest of us associated with the University are working to make that happen.

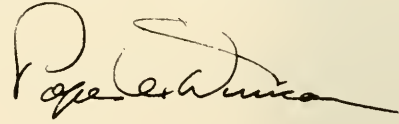

Dr. Pope A. Duncan





# PROVOST

Dr. Thomas J. Turner

The year of 1982 is a time when people are saying that students suffer, and are in trouble, because they have no heroes. Recently at a faculty luncheon, I heard a psychiatrist say that the problem is not just for students but for all of our society.

When I consider the question of what Stetson means to me, I must say that it is a place of authentic heroes. By the term "authentic hero," I mean one who does his job well, often under difficult circumstances and who continually gives himself to others, one who is changing, yet not changing. Thus, I speak of an authentic hero as one who stands for something and it is evident in his lifestyle. To me, Stetson University is a place where we have such heroes, all across the spectrum of the University. Ten years from now when you look back on your Stetson experience, I am sure there will be two or three professors who loom large in your mind as authentic heroes. But, part of the genius of Stetson is that these heroes are not just on the faculty. We find them among the students who, for example, put this publication together. We find them among the staff and administration of the University.

To the graduating seniors I say "Be a hero", or "Continue to be a hero."

The real test of your Stetson experience comes ten years from now when we ask, not only what are you doing, but what have you become. You see, we want for you all that our Lord wants for you, and that which He wants for you is supremely good.

A final word - cherish your alma mater. Help us to continue to produce heroes, those whose lives are different because they have been a part of the genius of Stetson. You are certainly not the same for having been a part of Stetson.

*Thomas J. Turner*



# ACADEMIC and ADMINISTRATIVE OFFICERS

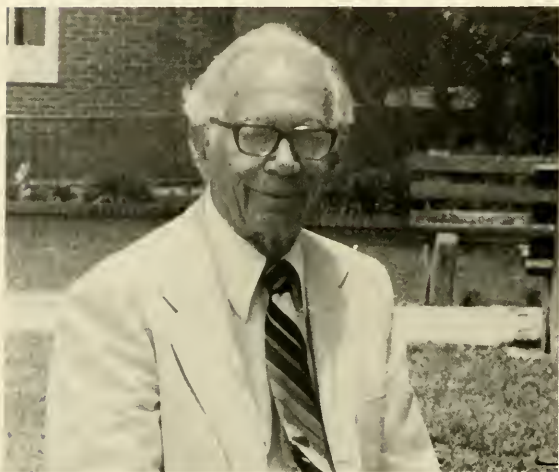

J. Ollie Edmonds  
Chancellor



H. Graves Edmondson, Jr.  
V.P. for Finance and Planning



E. Garth Jenkins  
Dean of Student Affairs



Gary A. Meadows  
Director of Admissions



Robert S. Chauvin  
Dean - College of Liberal Arts



David W. Nylén  
Dean - School of Business Administration



Paul T. Langston  
Dean - School of Music

# Admissions Office



Gary A. Meadows, director

Mark W. McMasters  
James Bambrick  
Susan Taylor  
Melody Chance  
Eileen Merrill  
LaBerta Williams  
Gladys Wilcox  
Millie McCain

## Alumni Relations

John Bowley  
Dee Clark  
Maggie Dobson  
Jack Fortes  
Jackie Hays  
Doug Lee  
Linda Parson  
Charles Shafe  
Kathy Smith



## Cafeteria

Doug Arie  
Dan Bull  
Wayne Wellmaker  
Rosalie Dubril  
Margaret DeRieu  
Elizabeth Mendenhall



#### Church Relations

Charles F. Granger, director  
William Allen  
Margie Duncan

#### Career Planning and Placement

George Williams, director  
Fran Perrota



#### Carlton Union Building

Rodney Ellis, director  
Jean Collins  
Tim Keener  
Donn Bordonaro  
Anita Beck  
Dena Denham



#### Data Processing

Joe Burke, director  
Lucy Fitzgerald  
Bonnie Barber  
Charles Prevatt  
David Pretzsch  
Perry Akbari  
Rose Gray

#### Financial Aid

Dan Moore, director  
Norma Allen  
Cordelia Cone  
Julie Redlinger



#### Student Health Services

Janice Hess, director  
Hadie Kenner  
Ruth Spencer  
Gladys Alvarez  
Del Liegler  
Elaine Murdough  
Dr. W. L. Smith, staff physician

### Library

Joe I. Myers, director  
Betty Johnson, tech. services  
Sims Kline, reference  
Anne Hurst, circulation  
Ray Jordan, periodicals  
Martha Scott, audio-visual  
Nadeline Quinn, cataloguer



### Post Office

Ron Morris, director  
Kevin Grail  
Cindy Pellegrino  
Chris Brown  
Paul Holley  
Celia Dowling  
Mike Wilk  
Robyn Pauley  
Barry Knight



### Print Shop

Mario J. Losasso,  
director  
Jim Decker  
Joseph Marcucella  
Josephine Losasso





Purchasing and Bookstore

Everett W. Johnson, manager  
 Joseph A. Dowdell  
 Diane Clark  
 Alberta Montgomery  
 Marge Lozano  
 Pat Simmons  
 Brenda Forsyth  
 Flora Monk  
 Howard Knapp  
 Bud Burley  
 Sheri Atcheson  
 Hazel Logan

Student Affairs/ Residential Life

Jayne Marlowe  
 Kemper Smith  
 Tina Habeck  
 Mary-Edna Walls  
 Zula Parker  
 Betty Hubbard  
 Delores Green  
 Tess Freeman





Registrar

Helen W. Sassard, registrar  
Lois Hanson  
Irene Brown  
Lu Wilson  
Robin Nason



Student Accounts

Floyd Cameron  
Josephine Carlson  
Evelyn Clewell  
Eileen Dorfman  
Sharon Cridge  
Lucille Jackson

Comptrollers

Darrell Bengt, Comptroller  
Mack Wadsworth, Asst. Comptroller  
Dottie Eaves  
Dot Griffin  
Lois Stevens  
Betty Wilkins



Public Relations

Fred Cooper  
Shirley Haas  
J. K. Hughey  
Leslie Lewis  
Mary McBride  
Margaret Perino  
Steve Quillan  
Dorie Rockefeller



# ADMINISTRATIVE STAFF/FACULTY



Personnel  
Wayne Hanks  
Lori Bradov  
Margaret Casey



## School of Business Administration

DEAN: DR. DAVID W. NYLEN

### FACULTY

#### Accounting

Dr. David W. Nylén, Dean  
Mr. Richard W. Copeland  
Mr. Joseph J. Master  
Dr. Judson P. Stryker  
Mr. Harry J. Taft

#### Finance

Dr. G. Michael Boyd  
Dr. Garry A. Fleming  
Dr. Edward A. Nelson

#### General Business

Mr. Kenneth L. Jackson  
Dr. Betty J. Thorne

#### Marketing & Management

Dr. Richard L. Cherry  
Dr. Jean M. David  
Dr. Randall M. Evanson  
Dr. Harry D. Garber  
Dr. E. Garland Keesling  
Ms. Maxine L. Patterson



# School of Liberal Arts

DEAN: ROBERT S. CHANIN

## FACULTY

### American Studies

Dr. Gerald Critoph  
Dr. John A. Hague

### Art

Mr. Dan Gunderson  
Mr. Gary Libby  
Mr. Fred Messersmith

### Biology

Dr. Derek Barkalow  
Ms. Cheryl Coutant  
Mrs. Dorothy Fuller  
Dr. Keith Hansen  
Dr. Elaine Norman  
Dr. David Stock

### Chemistry

Dr. T. W. Beiler  
Dr. Edwin Coolidge  
Dr. James DeLap  
Dr. Kenneth Everett  
Dr. Allan McAllister

### Economics

Dr. John Booth  
Mr. Rudolph Knabe  
Dr. Neal Long

Dr. Richard Wood

### English

Dr. Carter Colwell  
Dr. Wayne Dickson  
Ms. Margaret Dunn  
Dr. Bryan Gillespie  
Dr. John Greenfield  
Mr. Keith Hardie  
Dr. Ann Morris  
Dr. Michael Raymond  
Ms. Lorie Roth  
Dr. Marsha Savage  
Dr. Ellen Smith

### Education

Dr. Ruth Arnold  
Dr. James Coffee  
Ms. Carol Corcoran  
Dr. B. Glen Epley  
Mr. M. S. Jimmie Greek  
Dr. Elizabeth Heins  
Mrs. Lena Hobbs  
Dr. George Hood  
Dr. Richard Morland  
Mrs. Barbara Jean Nordmann  
Mrs. Sandra Raborn  
Dr. Elizabeth Schumaker



Dr. T. Edward Smotherman  
Mr. Robert Weickel, Jr.

Dr. Bruce Bradford  
Dr. Robert Chauvin

### Foreign Languages

Dr. Mario Aldana  
Dr. Gerald Anderson  
Mrs. Janet Anderson  
Dr. Hertha Berry  
Dr. Jesse Berry  
Dr. Donald Davies  
Dr. Richard Ferland  
Dr. Robert Smith

### History

Dr. Evans Johnson  
Dr. Marc Lovelace  
Dr. Kevin O'Keefe  
Dr. Paul Steeves  
Dr. Malcolm Wynn

### Humanities

Dr. Carter Colwell  
Mrs. Kathleen Johnson

Geography & Geology





- Mathematics  
 Dr. Cloyd Ezell  
 Mrs. Annette Gillespie  
 Dr. Dennis Kletzing  
 Dr. Elizabeth Magarian  
 Dr. Gene Medlin  
 Dr. Warren Thwing  
 Mrs. Donna Williams  
 Dr. Gareth Williams
- Philosophy  
 Dr. Rob Brady  
 Dr. Donald Musser
- Physical Education  
 Dr. Rob Brady  
 Mr. Gil Dominguez  
 Mr. Ray Hussey  
 Mrs. Sandra Raborn  
 Dr. Elizabeth Schumaker  
 Mr. Robert Weickel
- Physics  
 Dr. Anthony Justick  
 Dr. Thomas Lick  
 Dr. P. Papacosta  
 Dr. Thomas Turner
- Political Science  
 Dr. T. Wayne Bailey  
 Dr. Gary Maris
- Psychology  
 Dr. C. D. Cochran  
 Dr. Dan Hale  
 Dr. Richard Kindred  
 Mr. Rick Medlin
- Religion  
 Dr. James Beasley  
 Dr. Pope Duncan  
 Mr. Russell Gregory  
 Dr. Earl Joiner  
 Dr. Donald Musser
- Sociology  
 Dr. John Schorr  
 Dr. Charles Vedder  
 Mr. Joel Wright
- Speech  
 Ms. Ann Burlin  
 Mrs. Marjorie Gilbert  
 Mr. Bruce Griffiths  
 Dr. James Wright
- Student Teachers  
 Miss Robin DeLoach  
 Dr. Margaret Horton  
 Miss Celeste Zervos



# MILITARY SCIENCE/R.O.T.C.



## FACULTY

Military Science  
 Lt. Col. Al Wehrle  
 Maj. George Alexander  
 Capt. John Nash  
 Capt. Gregory Howard  
 Capt. Gary McMillen  
 Capt. Keith Fukumitsu  
 Sgt. Maj. John Pope  
 Master Sgt. Charles Thomas  
 Sgt. 1st Class James Jenkins  
 Sgt. 1st Class Thomas Childs  
 Staff Sgt. John Billups  
 Mrs. Margaret Bean  
 Mr. Dave Ellison

# SCHOOL OF MUSIC

## FACULTY

DEAN: DR. PAUL T. LANGSTON

Blasdale, Mr. J.  
 Butler, Mr. J.  
 Feasel, Mr. R.  
 Fort, Mr. R.  
 Hutchings, Mrs. V.  
 Jenkins, Mrs. J.  
 Jenkins, Dr. P.  
 Kindred, Mrs. J.  
 Langston, Dean P.  
 McKnight, Mr. C.  
 O'Hara, Mr. G.  
 Phillips, Mr. P.  
 Rich, Mrs. M.  
 Rich, Dr. R.  
 Schweizer, Mr. M.  
 Toth, Mr. K.



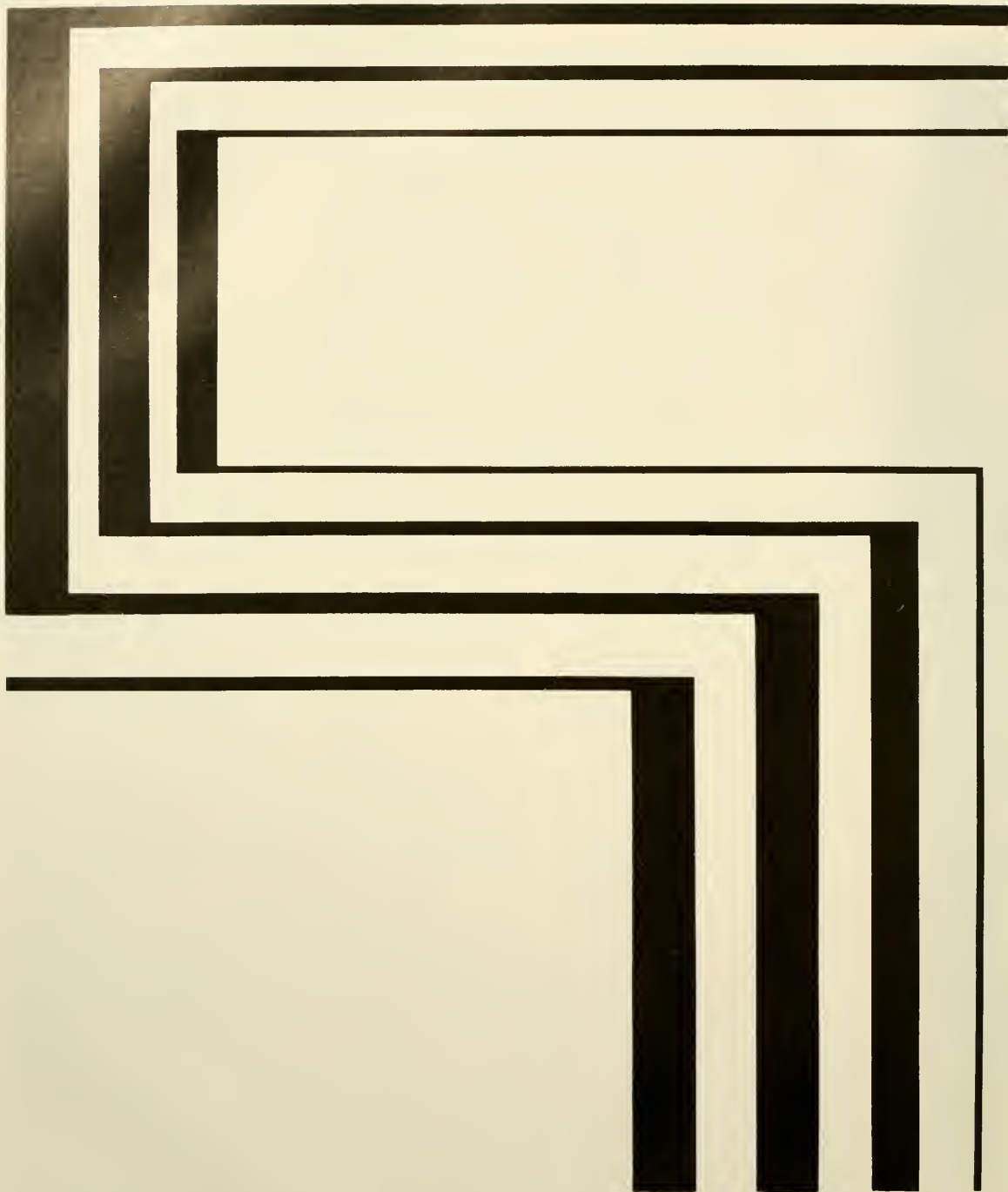

---

---

---

# *CLASSES*

*Adams, Michael*

*Adams, Michelle*

*Ahrens, Carol*



*Alley, Steve*

*Allibone, David*

*Ashcraft, Helen*

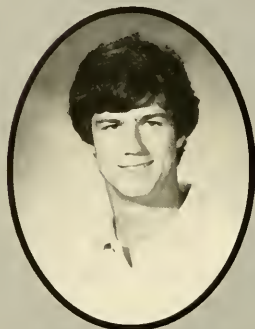

*Austin, Elizabeth*

*Babey, Sandra*

*Banning, Kevin*



*Barnes, Mark*

*Bauer, Kirk*

*Beck, Amy*

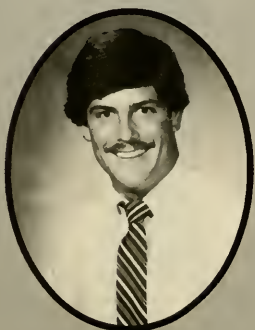
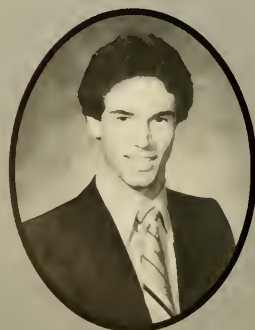





*Beekman, Amy*

*Berg, Carl Owen*

*Bergman, Timothy*



*Bianchini, Jeff*

*Blanz, Cathy*

*Boldish, Jennie*



*Bonnell, Jane*

*Bordonaro, Ann*

*Bordonaro, Donn*



*Bosse, Walter*

*Brooks, Glen*

*Brooks, Gloria*

*Buckner, Steven*  
*Burkhardt, Theresa*  
*Butler, Gary*



*Butler, Howard*  
*Byer, Tracey*  
*Campbell, Karen*

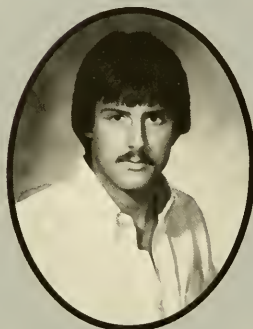

*Carroll, Jennifer*  
*Carroll, John*  
*Carter, Donald*

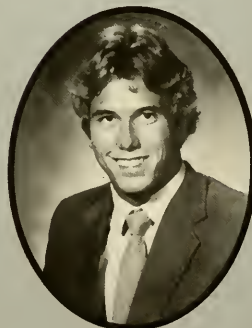

*Carter, Pamela*  
*Chambers, Joseph*  
*Chronister, Jeff*





*Clark, Bonita*

*Clark, Keith*

*Cloughley, Megan*

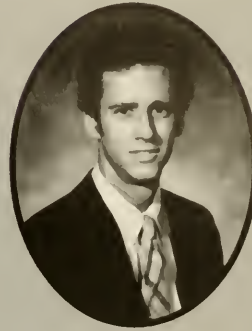

*Collins, Melony*

*Cook, Mary Ann*

*Cooney, Gary*



*Cotter, Ann Beth*

*Crews, Charles*

*Daly, Lindley*

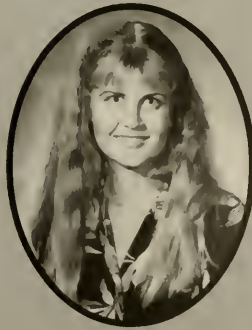

*Davies, Blake*

*Delap, Carolyn*

*Delaughter, Georganne*

*Denmark, Andy*



*Dicosola, Anglela*



*Douglas, James*

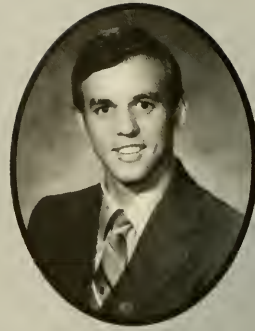

*Dowman, Cameron*



*Dugger, Donald*



*Dunnam, Lee*

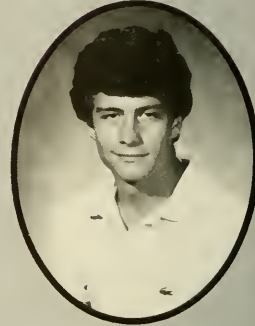

*Easterling, Karen*



*Edwards, Kim*



*Eubanks, Brian*



*Fahey, Janet*



*Fambro, Lauren*



*Fisher, Rebecca*





*Flowers, Stacey*

*Fortes, Scott*

*Fraser, Cynthia*



*Freeman, Karen*

*Garrett, Scott*

*Gentry, David*

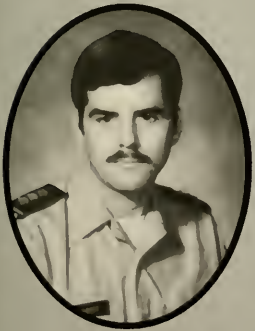

*Gilbert, Grayson*

*Gilliland, Cindy*

*Gilmore, William*

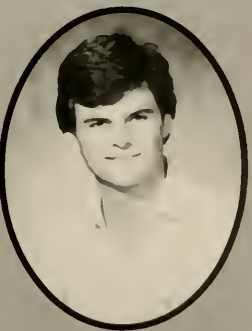

*Graessle, William*

*Graham, Lawrence*

*Griffin, Julie*

*Griffis, Hilda*  
*Griffith, Allena*  
*Groves, Allen*

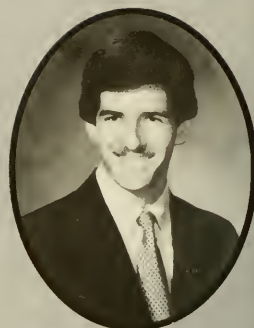

*Guthrie, William C. III*  
*Haines, Heidi*  
*Hallis, Robert*

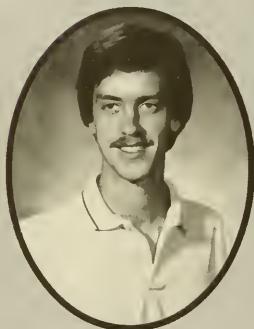

*Hallisey, James*  
*Ham, Linda*  
*Hamilton, Michael*

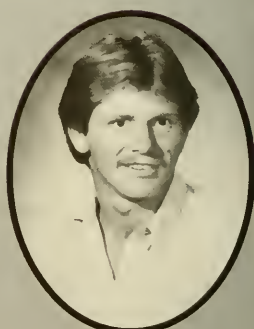

*Hausbeck, Jean*  
*Heartfield, Mark*  
*Helton, Roger*

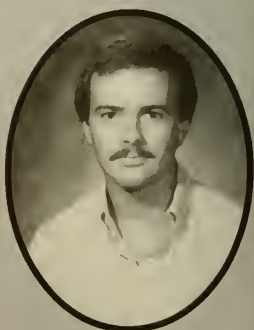
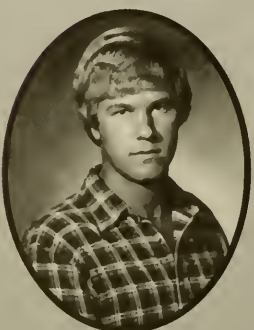

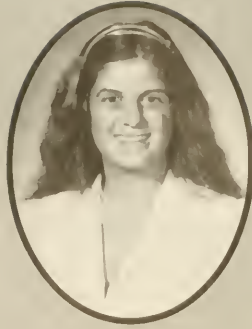

*Hill, David*

*Hill, James*

*Hines, Tracy*



*Hock, Gretchen*

*Hoffman, Sandra*

*Hosey, Lynn*

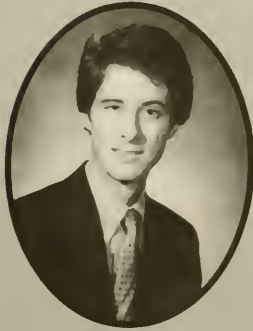

*Hunt, Renee*

*Ireland, Timothy*

*Irza, Chris*

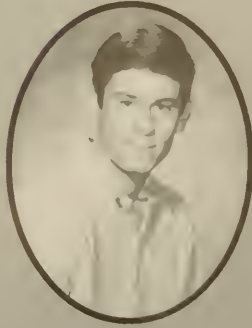
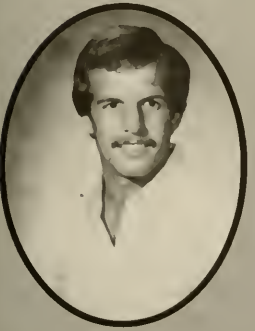

*Ives, Bruce*

*Japinga, Kathy*

*Jinks, John*

*Johnson, Daniel*

*Johnson, Joy*

*Johnston, Jeff*



*Joiner, John*

*Jones, Suzanne*

*Kandt, Charles*

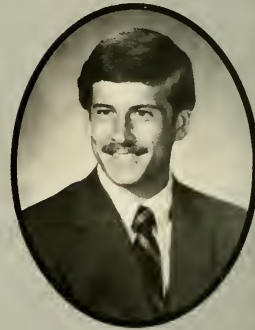
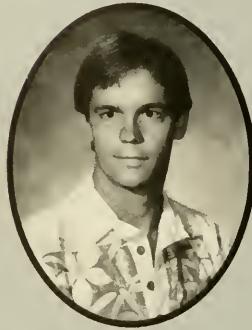

*Kay, Robert O. III*

*Kemna, Ann*

*Kiesling, Douglas*

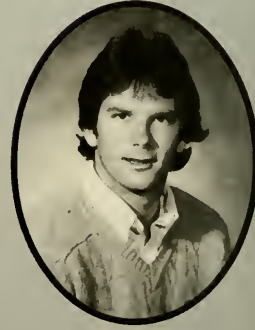
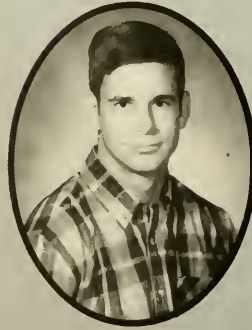

*King, Theresa*

*Klusacek, Bob*

*Krauss, Kevin*

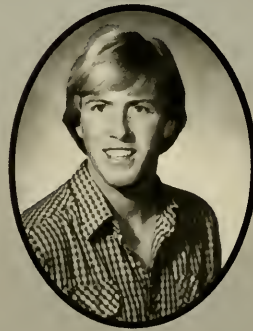





*Labranche, William*  
*Langley, Mary Ellen*  
*Leese, William*

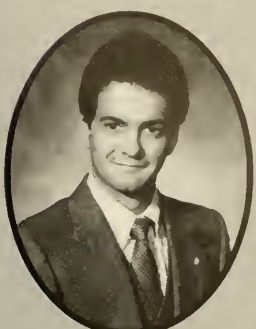

*Lohlein, Robert*  
*Long, David*  
*Lopresti, Vince*



*Lussier, Dianne*  
*Lutz, Lisbet*  
*Marcoux, Edward*

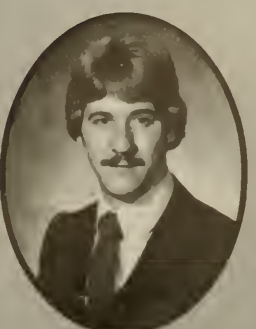

*Marshall, Arthur*  
*Massey, Renelle*  
*Mathieux, Daniel*

*Mattina, Kim*  
*Maynor, Patricia*  
*McNeir, Lori*



*McQueen, Ed*  
*McQueen, Henry*  
*Merrow, Monique*

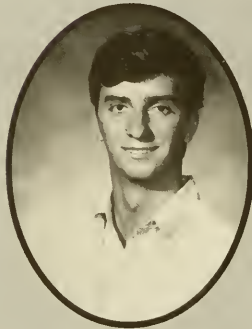

*Messersmith, Patricia*  
*Michael, Robert*  
*Michaels, Ken*



*Miller, Ken*  
*Miller, Nancy*  
*Mims, Jennifer*



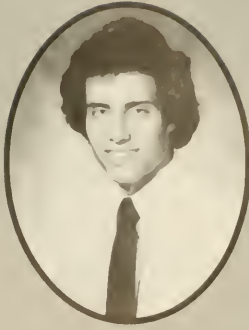
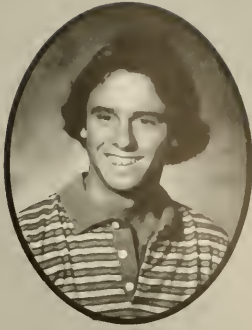

*Mitchell, Christina*  
*Mizell, John*  
*Moland, Kevin*



*Molina, Juanita*  
*Mooney, Glory*  
*Moore, Jimmy*



*Mori, Sonia*  
*Morley, Jenny*  
*Morrow, John Love*



*Murphy, Kathy*  
*Musacchia, Michele*  
*Musalen, Belkin*

*Musselman, Carla*

*Nazari, Naeimeh*

*Nelms, Adrienne Wynette*



*Nelson, Jan*

*Nicewander, Suzanne*

*Nielander, Kathy*



*O'Leary, Joseph*

*Overall, Teresa*

*Owens, Heather*



*Pascual, Gloria*

*Pellegrino, Cynthia*

*Petrie, Lynn*





*Pileggi, Suzanne*  
*Pistey, Susan*  
*Plaisted, Polly*

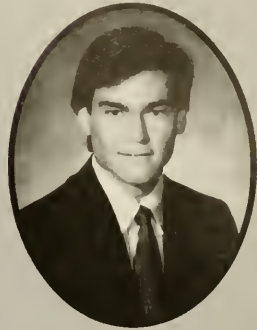

*Powell, Nancy*  
*Quimby, Patricia*  
*Raymond, Bradley*

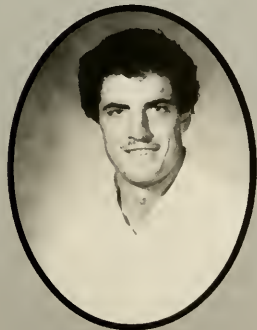

*Rice, Cheryl*  
*Roach, Rick*  
*Rogers, Elizabeth*

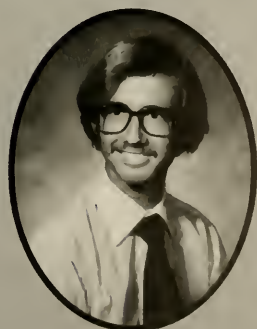

*Routh, Donna*  
*Rowell, Robert*  
*Rubino, Richard*

*Ruiz, Katherine*  
*Sallee, Susan*  
*Sanner, Elizabeth*



*Segal, Brad*  
*Sellar, Carin*  
*Sewell, Robert*

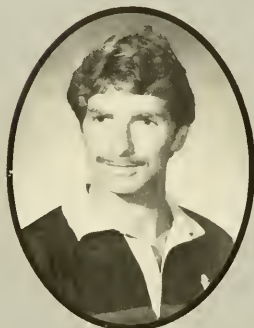

*Sgambati, Julie*  
*Shiles, Michael*  
*Sides, Diane*



*Sleeper, Kay*  
*Smith, Douglas*  
*Smith, Grace*





*Smith, Pam*  
*Snyder, Randy*  
*Springer, Toy*



*Stevens, Myra*  
*Stratis, Nick*  
*Suddard, Timothy*



*Talley, Sarah*  
*Tatarczuk, James*  
*Uhl, Linda*

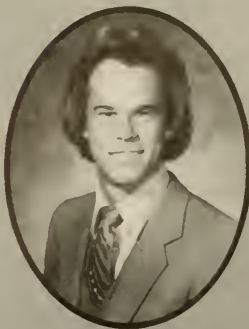

*Urban, Julie*  
*Vanbibber, Mavis*  
*Vinson, J. Allen*

*Vites, Tony*  
*Wall, Kenneth*  
*Walters, John*

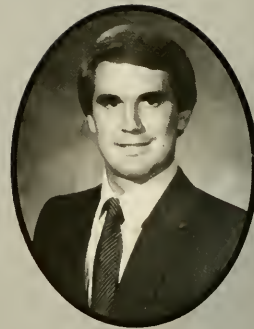
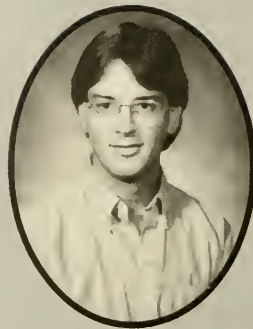
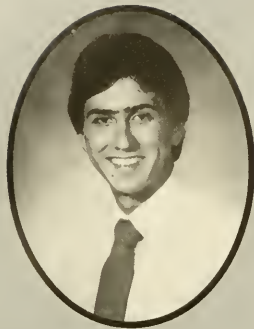

*Waters, Mark*  
*Waters, Paula*  
*Watson, Laura*

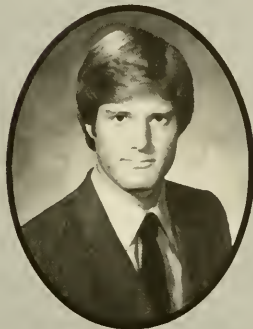

*Webb, Gary*  
*Weston, Mathew*  
*Wilkinson, Lynne*

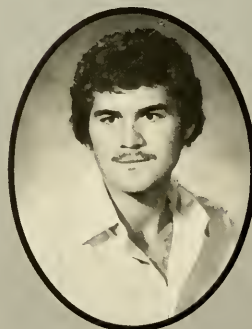

*Wilson, John*  
*Wunderlich, Steven*











Allen, Robin  
 Baker, Michele  
 Ballinger, Bill  
 Barnett, Nancy



Beall, Donna  
 Behm, Charles  
 Bender, Robert  
 Bentz, Laurie



Betz, John  
 Borden, Jeff  
 Boyer, Shawn  
 Brackett, Kathleen



Brackett, Mark  
 Brand, Jeffrey  
 Budzinski, Sharon  
 Carson, Pat



Cato, Robin  
 Cerella, Michele  
 Chadbourne, Lori  
 Chamberlin, Jeff



# JUNIORS

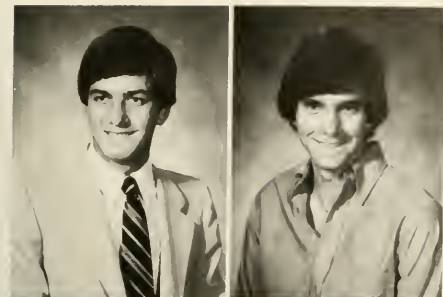

*Chastain, Eric  
Clancey, Patrick*



*Clark, Anthony  
Clark, John*



*Clayton, Marcy  
Colbert, Michele  
Coleman, Carol  
Collins, Jeanette*



*Cook, Diane  
Cosio, Cynthia  
Crawford, Carrey  
Crossan, Cathy*



*Crumley, Russell  
Cullen, Patrick  
Dahlgren, Bruce  
Daly, Jim*



*Darville, Rodney  
 Defranco, Tom  
 Dement, Lori  
 Depass, Vivianne*



*Dessert, Dermott  
 Drake, Monica  
 Driggers, Loresa  
 Duncan, Debbie*



*Dunn, Lauren  
 Duvall, Sharon  
 Echols, Tracy  
 Eckes, Karen*



*Eller, Catherine  
 Ellis, Laura  
 Evans, Sylvia  
 Evers, Judy*



*Fagelson, Melinda  
 Fazio, Tom  
 Fewox, Brenda  
 Fields, Greg*





*Fullmer, Robert  
Gardyasz, Michael  
Garland, Linda  
Gerdes, Jonathan*



*Gibson, Robert  
Gilreath, Paul  
Glenn, Gay  
Glover, Barbara*

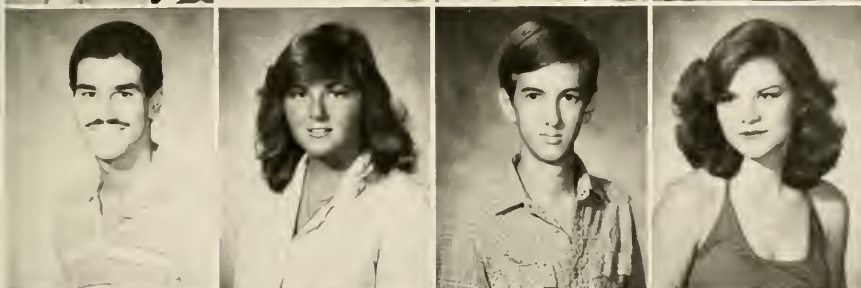

*Gomez, Leo  
Gorr, Susan  
Grange, Dinkins  
Griffin, Gina*



*Grindle, Gale  
Guess, Sherri  
Habart, Arlene  
Hagen, Karen*

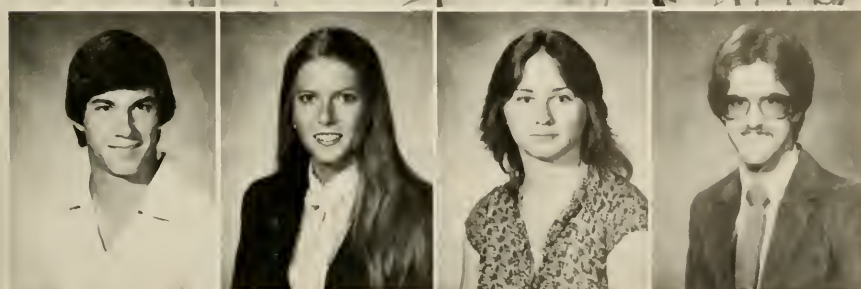

*Hardin, Lee  
Harrell, Rhonda  
Harris, Debra  
Harrison, Richard*

*Heaslip, Paul  
Hedgepeth, Bruce  
Helton, Annamarie  
Hendrix, Jana*

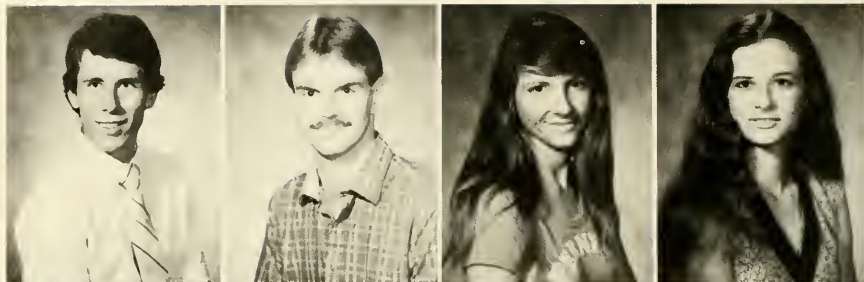

*Hensley, Donna  
Hewitt, Fay  
Hill, Charles  
Holloway, John*

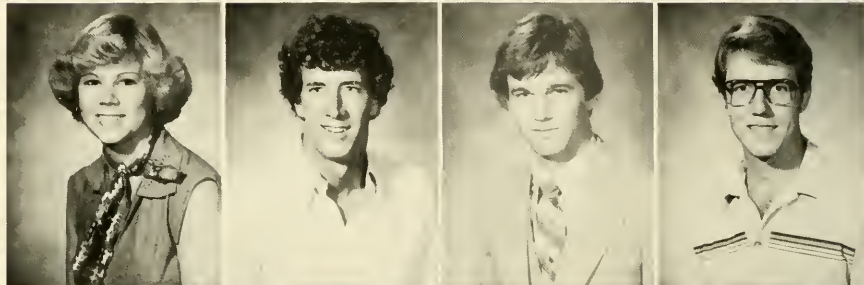

*Humes, Louis H.  
Hunt, Missy  
Hunter, Scott  
Iannone, Mike*

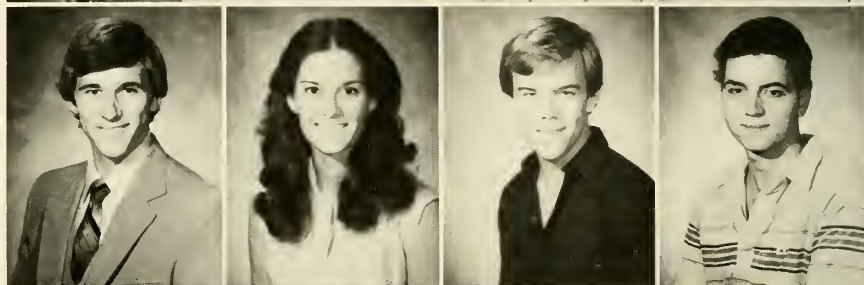

*Iglesias, Jacqueline  
Irazabal, Gabriella*



*Irvin, Mary Beth  
Ivey, Susan*

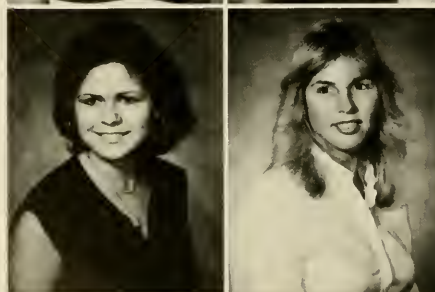





*James, Thomas  
Javens, Luisa  
Jean, Vera  
Johnson, Caroline*

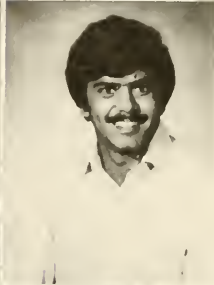
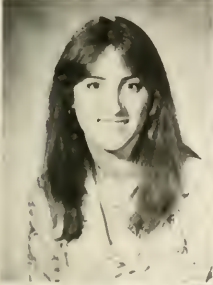

*Johnson, Su  
Jordan, Tricia  
Juda, Kimberly  
Khatri, Rashmikant*



*Kiefer, Scott  
Kimbrough, Lane  
King, Richard  
Knauer, Sharon*



*Knight, Barry  
Kovach, Glenn  
Kroemer, Kent  
Lacko, Kim*



*Lambert, Julie  
Lawless, Renee  
Laycox, Monty  
Laver, Karen*

Lee, Lynda  
 Lee, Raison  
 Leech, Alex  
 Leonard, Lisa



Letter, Chip  
 Lewis, Andrew  
 Lewis, Fran  
 Lieberman, Meryl



Lindquist, Laura  
 Lopez, Eric  
 Losner, Steven  
 Lott, Stephen



Lovallo, Anthony  
 Lurtz, Judi  
 Lyons, George  
 MacFarlane, Bruce



McCannon, Tracy  
 McCrea, Ralph  
 Mendes, Graham  
 Metcalf, Angie

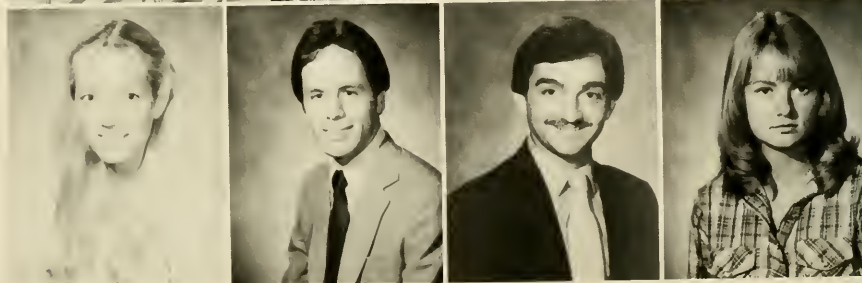

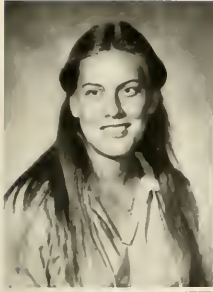

*Metz, Margo  
Meyer, Diana  
Milner, Ann  
Mims, Julie*

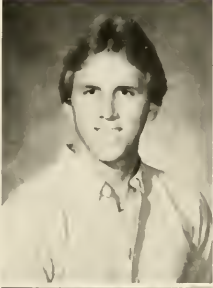

*Minella, Thomas  
Miskew, Steven  
Montecki, Laura  
Nipper, Karen*



*Nora, Nancy  
Norris, Anne  
Osmun, Wendy  
Owens, James*



*Page, Joan  
Pappas, Mark  
Patterson, Greg  
Peacock, J. Paul*



*Pellett, Glynnis  
Pelzer, Barbie  
Perez, Rosario  
Phelps, B. J.*

*Potts, Janine  
Powell, Sheri*



*Prittie, Ralph  
Ramsey, Walter*

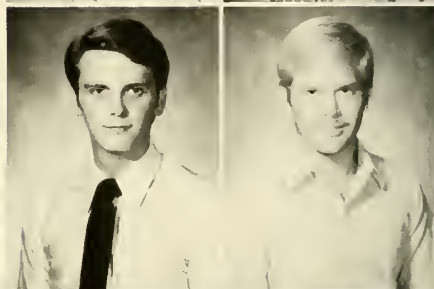

*Reid, Andrew  
Rish, Lee Anne  
Rogers, Emory  
Rohsler, Lauren*



*Rollison, Kathryn  
Roskamp, Steven  
Rossie, Jim  
Rowe, Randy*



*Roy, David  
Schaefer, Georg  
Schaffer, Alice  
Schroeter, Tony*



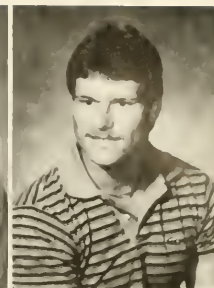

*Sciacca, William  
Sewell, Margie  
Shields, Elayne  
Siciliano, Bill*



*Sides, Jo  
Skidmore, Lori  
Slone, Richard  
Smith, Jane*

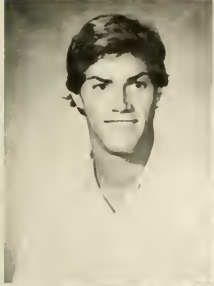

*Smith, Kirk  
Smith, Wendell  
Smyth, Sheila  
Songster, Maryellen*



*Sorondo, Ana  
Sowers, Richard  
Stice, Roxie  
Strange, Howard*

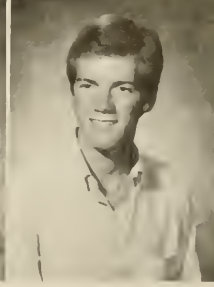

*Sumner, Gina  
Sutte, Ted  
Sylvester, Lauren  
Tatem, Tim*

*Taylor, Fred  
Taylor, Kelley  
Thomas, Billy  
Thompson, Beth*



*Tidwell, Allison  
Todd, Marty  
Tofte, Jon  
Toland, Denise*



*Townsend, Leigh  
Tredway, Patricia  
Vandyke, Doug  
Vosler, Jean*



*Vough, Susan  
Walker, Sherri  
Warren, Chris  
Warren, Doug*



*Weigel, Dulce  
Weiss, Richard  
Wells, Rebecca  
West, Nancy*



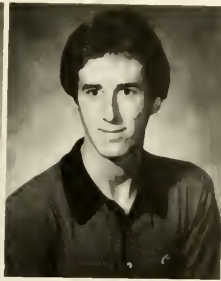

*Wheeling, Richard  
Wherley, Michael*



*Whipple, John H.  
White, Edward*



*Whiteside, Thomas  
Wierman, Beth*



*Williams, Bernadette  
Williams, Scott  
Wilson, Lynne  
Yeagan, Teresa*

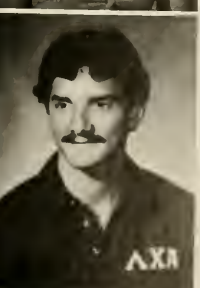

*Zehnder, Kristi  
Zimmernan, Chrissy  
Zorn, Nick*

# SOPHOMORES

Albano, Maria  
Anderson, Frank  
Ariale, John  
Aronstamn, Alyse  
Ary, Susan

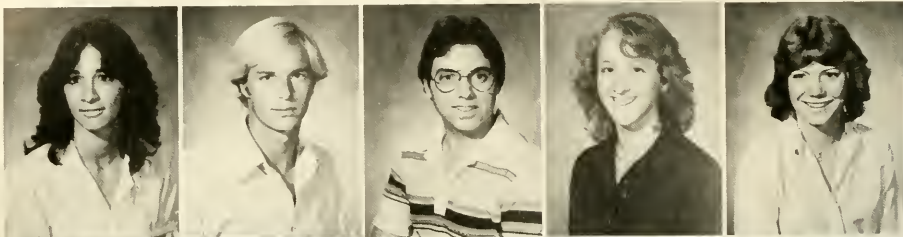

Atcheson, Sheri  
Baisley, Kevin  
Baldwin, Dana  
Bapst, Maureen  
Bardeen, Anita



Benjamin, Pamela  
Beretta, Bettina  
Berry, Jim  
Berry, Robert  
Bonura, Jamie



Boos, Julie  
Borozan, Susan  
Botten, Ken  
Boyd, Laura  
Bricker, Mark



Brillante, Karen  
Brockhouse, Sandra  
Bronstein, David  
Broom, Lyn  
Browder, Elizabeth

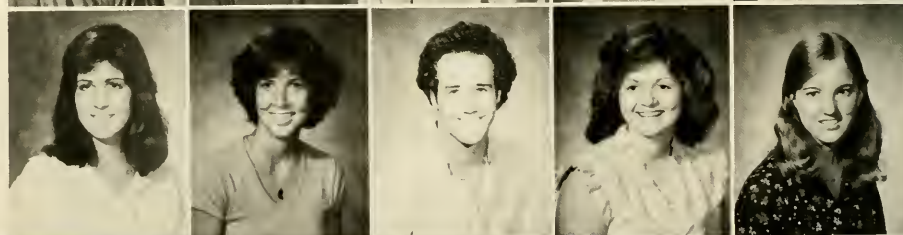

Bryan, Lynn  
Bundrick, Sharon  
Burgreen, Sandre  
Butt, Janice  
Byrd, Stephen







Cammarata, Gina  
 Carson, Elizabeth  
 Carter, James  
 Cavasinni, Elena  
 Chambers, Susan



Chandler, Frances  
 Chavers, Sam  
 Childers, Linda  
 Clayton, Janice  
 Clemmens, Amy



Clutts, Leslie  
 Coleman, Tracy  
 Conerly, Marie  
 Conner, Christy  
 Connor, Robert



Cooksey, Karen  
 Cooper, Cheryl  
 Copper, William  
 Corbin, Tara  
 Cox, Scott



Crespo, Janny  
 Curl, Shepherd

Cutler, Kieth  
 Davi, Catherine

Davidson, Mary  
 Debble, Carey  
 Decker, Kim



Delaughter, Suzanne  
 Dell, Sharon  
 Diniaco, Joanne



Dittmann, Ken  
 Dowling, Celia  
 Dunn, John  
 Dye, Susan  
 Efird, Bob



Ferguson, Ronda  
 Flannery, Colleen  
 Fletcher, Terri  
 Forbes, Bertha  
 Frazee, Greg



Freeman, Debby  
 Frioioni, Dan  
 Fry, Martha H.  
 Gardyas, Joseph  
 Geyer, Jackie



Giancotti, Sue  
 Gibson, Julie  
 Gilbert, James  
 Greathouse, Charles  
 Green, Catherine





Griggs, Ray  
Grisson, Cheryl  
Hale, Christopher  
Halle, Amy  
Hallis, Lucy



Hannes, Gary  
Harris, Rick  
Hendrix, Kevin  
Heywood, David  
Hiley, Kim



Hill, Jeanne  
Hine, Lisa  
Hoelscher II, Robert  
Holcombe, Vicki  
Holmes, Constance



Holster, Elizabeth  
Howard, Mary Ann  
Howell, Paul  
Hubbard, Janine  
Huhta, Neil



Humphrey, Deborah  
Hurley, Kathy  
Hutchinson, Ann  
Jones, Jodi  
Kager, Sabine



Kellam, Cassandra  
Kellett, Vincent E.  
Kelly, Tim  
Kilpatrick, Tim  
King, Lisa

*Knight, John  
Kollender, Geoffrey  
Kostidakis, Maria  
Kovach, Douglas  
Kratina, Kevin*



*Krause, Julie  
Krauss, Nancy  
Kreis, Alison  
Langgood, Nora  
Lanier, Allison*



*Larsen, Sara  
Lawrence, Bill  
Layton, Becky  
Linsler, Kristene  
Long, LaDawn*



*Longdon, Lynn  
Losch, Patty  
Love, Fred  
Lucas, Kenneth  
Maloney, Mary Beth*



*Mangham, Kay  
Manke, Amy  
Mardigian, Marisa  
Marlowe, Pamela  
Marsteller, Simone*

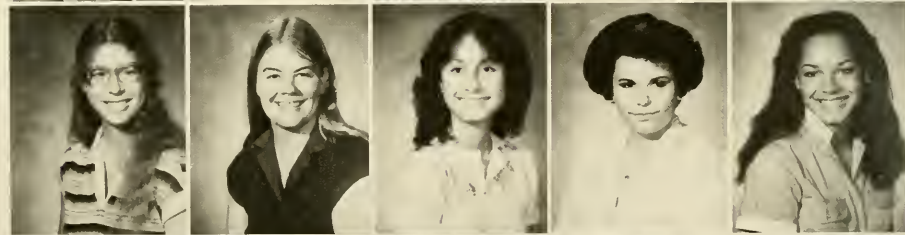

*Mathis, Chuck  
Matthews, Liz  
McDonough, Joseph  
McFadden, Nina  
McLeod, Sarah*





*Mele, Tim  
Mellor, Philip  
Merritt, Caren*



*Merritt, James  
Messersmith, Mari  
Meyer, Eileen*



*Michael, Anne  
Michaud, Stacey  
Millard, William  
Miller, Tami  
Mims, Gary*



*Moffatt, Katie  
Morris, Sheila  
Morrison, Abbe  
Morrow, Melanie  
Murphree, Boyd*

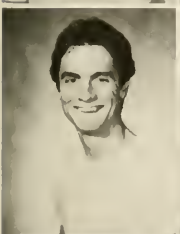

*Murphy, Francis  
Murrey, Mathew  
Nash, Nancy  
Nave, Kristin  
Nave, Michael*



*Nebus, Janet  
Nelson, Valerie  
Nezza, Barbara  
Nick, Karen  
Nielander, Helen*

Ogle, Christa  
 Ortiz, Lance  
 Paguaga, Ricardo  
 Palmer, Betsy  
 Papendick, Karen



Payne, Mary  
 Pease, Pam  
 Pedraja, Luis  
 Penn, Mary Elizabeth  
 Pequignot, Jon



Persson, Erica  
 Peterson, Greg  
 Pfister, Dennis



Pile, Bob  
 Pistey, Eileen  
 Powell, Laura



Premuto, Michelle  
 Pringle, Richard  
 Proetta, Mike  
 Queen, Tracey  
 Rathbun, Drew



Reiersen, Bruce  
 Richards, Kimberly  
 Richards, Marcia  
 Richards, Tracy  
 Richardson, Holly





Richardson, Todd  
Ridgway, Lynn  
Robinson, Wendy  
Rosenberg, Alysa  
Roulstone, Sue Lynn



Rowe, Helen  
Ryan, Jeffrey  
Schellenberg, Mary  
Schilling, Robbie  
Schulenberg, Jim



Schuman, Dee Ann  
Sciaino, Maria  
Serio, Tim  
Sewell, Steve  
Shive, Sheryl



Simon, Linda  
Smarkusky, Ronald  
Smith, Denise  
Smith, Sharon  
Spatara, Bonni



Spooner, Bob  
Stainback, Lauri  
Stavey, Diane  
Stephens, Pamela  
Studstill, Wilson



Suhr, Hugh  
Sutton, Mark  
Swanbery, Sharon  
Teets, James  
Tesh, Kurt J.



*Thomson, Laurie*  
*Thurlow, Henry*  
*Trumball, Trixie*  
*Tulka, Josie*  
*Turner, Robyn*

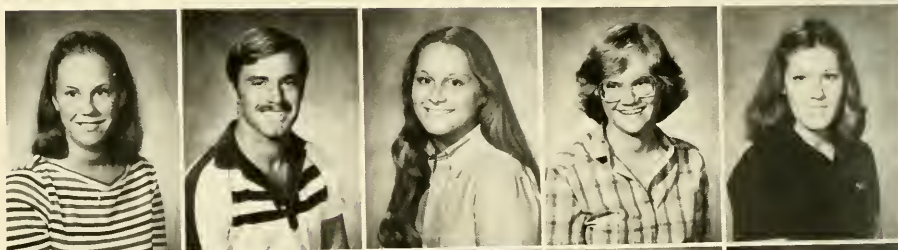

*Varnum, Troy*  
*Vites, Kathy*  
*Wadsworth, Dawn*  
*Wajdowicz, Thomas*  
*Wallace, Coni*



*Walrath, Beth*  
*Way, Cindy*  
*Weyd, Donna*  
*Williams, Scott*  
*Williamson, Denise*



*Williamson, Mary Liz*  
*Wotring, Deborah*  
*Wray, David*  
*Young, Janet*  
*Zobel, Hallie*

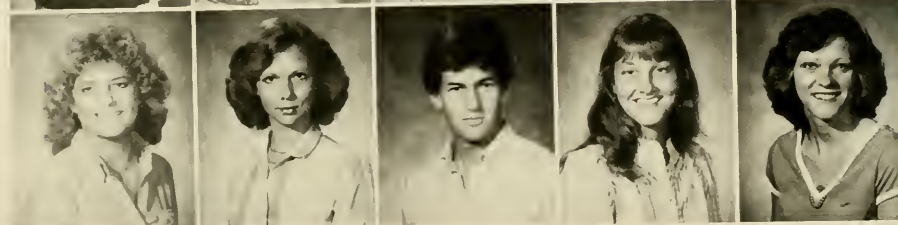





Abshier, Mary Lean  
 Adley, Rhonda  
 Agramonte, Mercedes  
 Ajluni, Shannon  
 Aldrich, Betsy



Anreson, Adrienne  
 Antonetti, Barbara  
 Bailey, Patricia  
 Ball, Marguerite  
 Ballard, Jeff



Baratian, Marina  
 Barhill, Brad  
 Barnes, David  
 Bascom, Michele  
 Batts, Michael



Beck, Betty  
 Bell, Erin  
 Belyew, Denise  
 Benson, Lynda  
 Birkenstock, Lisa



Bishop, Tonya  
 Black, Crystal  
 Blanchard, Donna  
 Boggs, Jeff  
 Bonnell, Beth



Brewer, Vicky  
 Brogdon, Ashley  
 Brorup, Deanna  
 Brown, Randy  
 Bryan, Stacy

# FRESHMEN

*Buchheister, Denise  
 Buckminister, Dorothy  
 Bunde, Debra  
 Burnett, Jeffrey  
 Cadwell, Elizabeth*



*Cannon, Latriva  
 Carter, Susan  
 Cartwright, Kelly  
 Chastain, Bret  
 Cherry, Andrew*

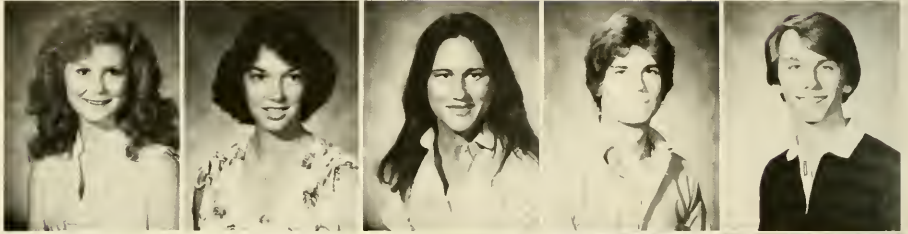

*Christian, Heidi  
 Clemons, Shelby*



*Coke, Lisa  
 Cole, Leonna*



*Coleman, Gregory  
 Collins, Annie  
 Crosby, Paul  
 Crouse, Greg  
 Cupick, Linda*



*Dabrowski, Helena  
 Dahlgren, Kristin  
 David, Andrew  
 Dejoy, Frances  
 Demott, Catherine*





*Depamphilis, Loretta  
Dereuil, Cecy  
Desantis, Anthony  
Dicarlo, Sheila  
Difatta, Donna*



*Digennaro, Linda  
Donato, Cathy  
Doty, Kathleen M.  
Dramko, Diane  
Drivas, Marilyn*



*Drummond, Lori  
Dubendorff, Carol  
Dunbar, Jane  
Dunn, Linda  
Durbin, Deirdre*



*Dyer, Keith  
Ebenger, John  
Edelmayer, Holly  
Elbualy, Mariam  
Faile, Melanie*



*Fanguaire, Tracey  
Felberg, Cindy  
Feldman, Keith  
Flader, Jean  
Fornari, Larry*



*Fountain, Augustus  
Fribourg, Kelle  
Frutchey, Marcus  
Gall, Kathryn  
Garner, Gary*

Garnsey, Lisa  
 Gaudet, Robert  
 Ged, David  
 Geiger, Jennifer  
 Gilliland, Ginny



Gliesche, Jules D.  
 Goforth, Cheryl  
 Goodson, Jacqueline  
 Goodwin, John  
 Goodwin, Tim



Gost, Kym  
 Greene, Thomas  
 Gregg, Spencer  
 Griffin, Patricia  
 Grissett, Nadine



Hansen, June  
 Hardin, Leah  
 Hargraves, Elinor  
 Harvey, Janice  
 Harvey, Kim



Hencken, Alfred  
 Hirschy, Amy  
 Hobbick, Sherrie  
 Hogue, Kieran  
 Holland, Deborah



Holmes, Benjamin F.  
 Hone, Catherine  
 Hoperich, Matthew  
 Howell, Philip  
 Howell, Richard





Hunt, Michele M.  
Johnson, Angela  
Johnson, Chris  
Johnson, Lanetta  
Johnson, Teri



Kauffmann, Diana  
Keesee, Kellie  
Keller, Jane  
Kin, Joanne  
Knight, Linda



Kruelle, Marlene  
Kullman, Jared  
Lamb, Lori  
Lane, Mary  
Larson, Laurie



Lategano, Genia  
Lee, Randall  
Letter, Dave



Leukanech, Melissa  
Lexow, Al  
Listiak, Pamela



Long, Cynthia  
Marino, John  
Marshall, Elizabeth  
Matthews, Susan  
Maule, Tamara

May, Mary Catherine  
 McCallister, Donna  
 McCarthy, Carla



McCarthy, Dean  
 McCranie, Stacy  
 McCrink, Michele



McDonough, Monica  
 McEachran, Diane  
 McFarland, Beth  
 McGarry, Patricia  
 McNeil, Sheri



Melvin, Beth  
 Michael, David  
 Michnowicz, Lori  
 Miller, David  
 Millikan, Joe

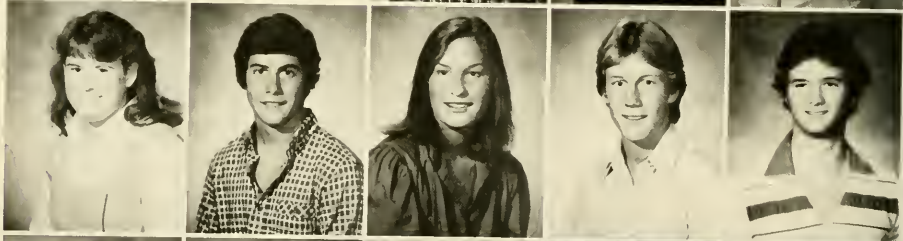

Morton, Linda  
 Mueller, Marcia  
 Nanna, Page  
 Newton, Tony  
 Obrien, Sean



Offerle, Tony  
 Paar, Richard  
 Paramore, Michelle  
 Parker, Jessica  
 Parker, Missy





*Paulos, Elena  
Peace, Michael  
Penick, Mary Jo  
Pfeifauf, Donna  
Pirson, Robert*



*Pitchford, Lisa  
Poliakin, Pamela  
Pommersheim, Ann  
Ponder, Deborah  
Porter, Claire*



*Pruett, Angela  
Putnal, J. Craig  
Ralston, Cynthia  
Read, Caren  
Redstreak, Elizabeth*



*Reidy, Karin  
Reilly, Michelle  
Reynolds, Terri L.  
Richter, John  
Rigby, David*

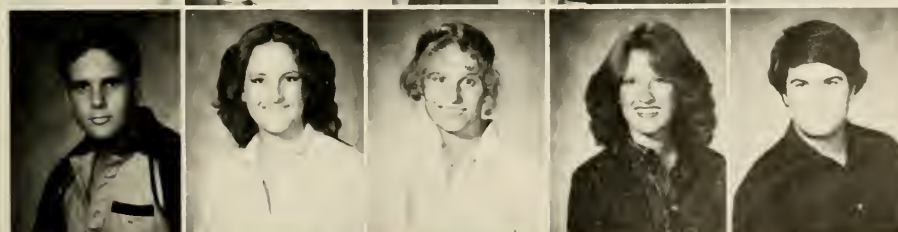

*Risberg, Robert  
Robinson, Julia  
Robinson, Marcia  
Rogers, Lyn  
Romgnoli, George*



*Rondino, Ellen  
Rosati, Christopher  
Ross, Colleen  
Rushton, Wendy  
Russell, Darcy*

Sarratt, Joan  
 Scargill, Caroline  
 Schautz, Elizabeth  
 Schlossberg, Susie  
 Schneider, Julie



Schramm, Uta  
 Seymour, Beverly  
 Sheffield, Pam  
 Sides, Woody  
 Smith, Catherine

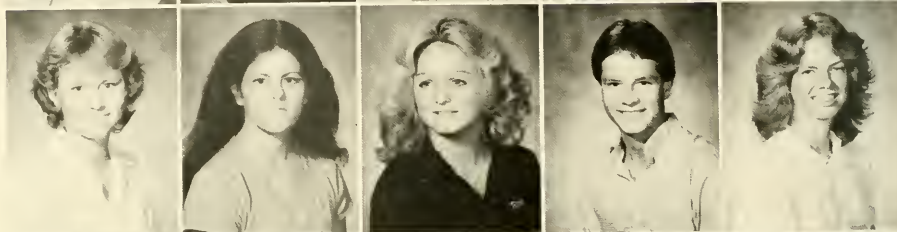

Smith, Denny  
 Smith, Kimberly  
 Smith, Laura  
 Smith, Sally  
 Sorrells, Robin



Spiriti, Joe  
 Sproat, Thomas  
 Squillace, Brian  
 Stanhope, Mark  
 Stitely, Nancy

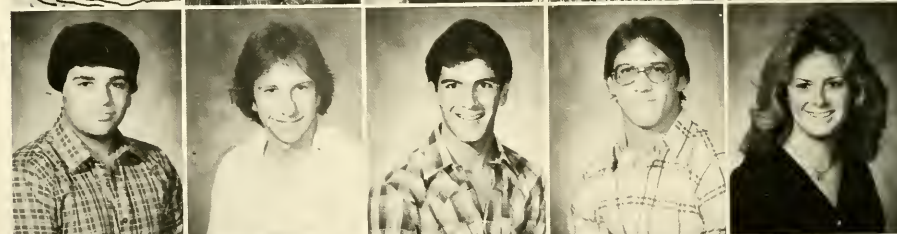

Stoumbos, Maria  
 Strapple, Gena  
 Stribling, Keith  
 Sularski, Theresa  
 Taft, Eileen



Tagg, Michael  
 Teal, Janice  
 Tennis, Roxanne  
 Thornal, Alison  
 Thorne, Steve







Thornton, Linda  
Tournade, Dave  
Trate, Amy  
Tucker, Amy  
Turner, Carla

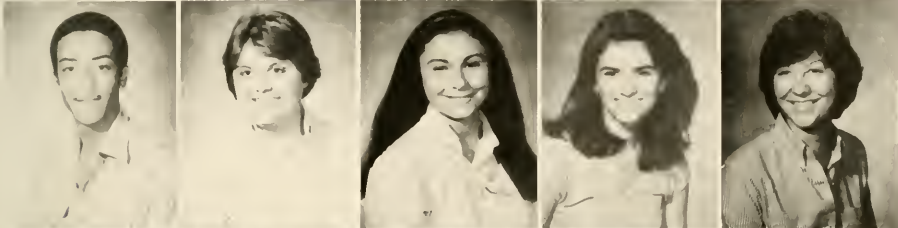

Tyler, Kevin  
Urban, Elizabeth  
Urciola, Ellie  
Vetrano, Camille  
Walls, Joette



Watford, Linda  
Weber, Laura  
Wehrle, Royellen  
Weiner, Marie  
White, K.C.



White, Kendrick  
Whitstine, Laura  
Wilkinson, Lori  
Williams, Derrick  
Williams, Jenny



Williams, Michael  
Wilmoth, Kristi  
Wimberg, Theresa  
Wines, Rhett  
Zappala, Janelle

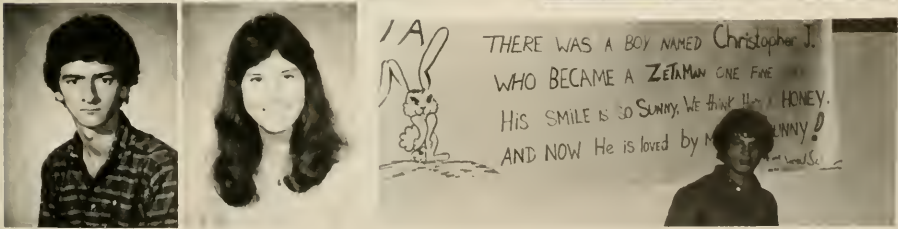

IA  
THERE WAS A BOY NAMED Christopher J.  
WHO BECAME A ZETA MAN ONE FINE  
HIS SMILE IS SO SUNNY, WE THINK HE'S HONEY.  
AND NOW He is loved by M... SUNNY!  
...and Se...

Zeigler, Mark  
Zygar, Diane

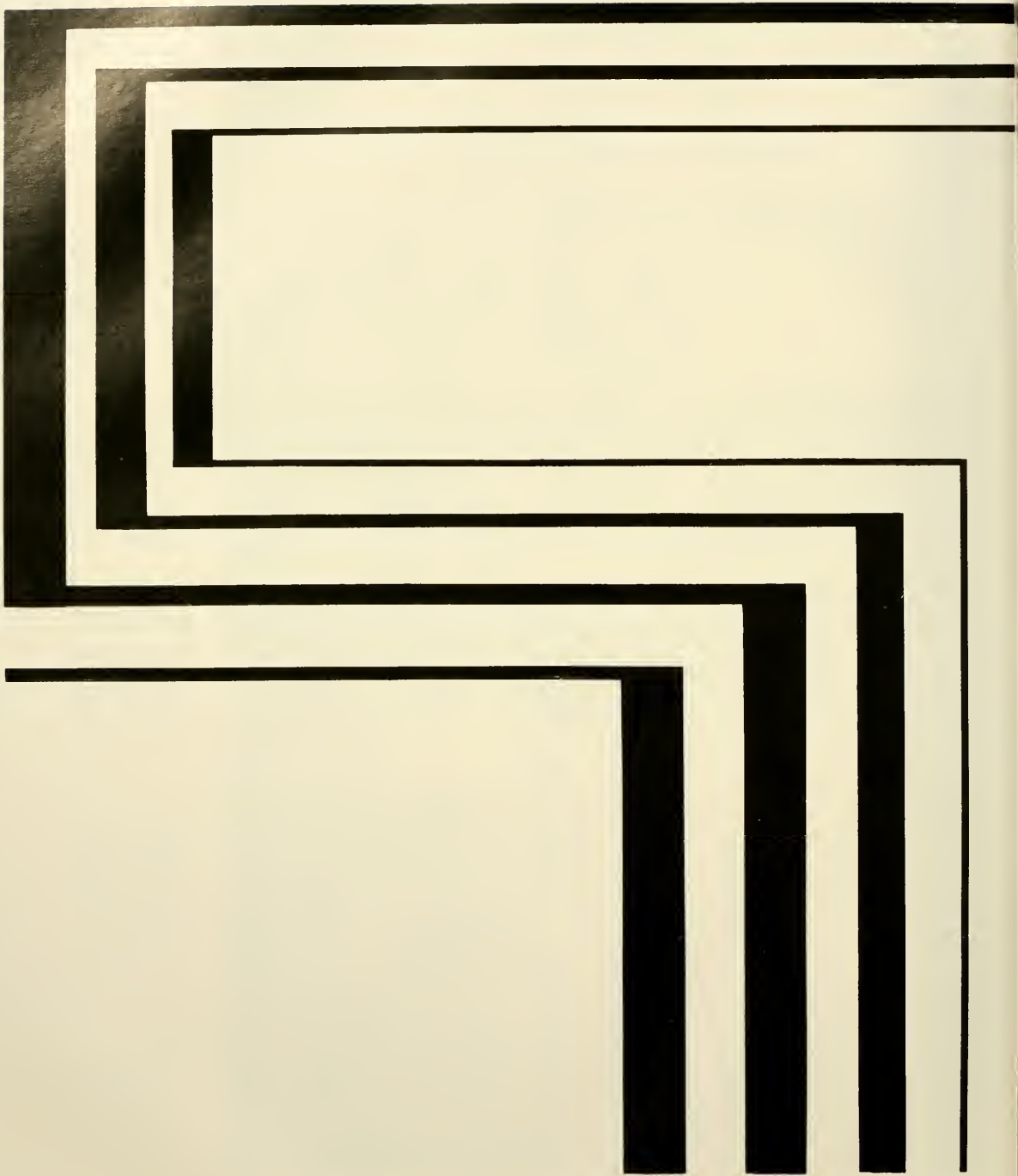

---

---

---

# *ORGANIZATIONS*

# Student Affairs Committee

The Student Affairs Committee is a presidential committee established to serve as a coordinating and advisory body for student organizations. The Dean of Student Affairs chairs this committee, which is composed of students, faculty, and administrative members.



Back: P. Gilreath, R. Dyer, B. Raymond, B. Eubanks, B. Allen, K. Bauer, K. Banning Front: S. Hoffman, S. Raborn, G. Jenkins, N. Barnett

# Union Board

The Stetson Union Board comprises one third of the Commonwealth of Students — Stetson's student government, the other two organizations being the SGA and the Judiciary Council. The SUB's role with in the Commonwealth is to allocate the University's budget for programming student activities and services. The Union Board oversees the facilities related to the Union: the Alley game-room, Coffehouse and WHAT, the campus radio station. The SUB also presents major concerts, films, weekly Happy Hours, and other events and provides refrigerator, camping gear, and canoe rentals.



Officers: J. Tofte, president; L. Siegel, vice president; J. Tatarczuk, treasurer; S. Jones, secretary

# Student Government Association



Officers: T. Ireland, president; T. Richardson, vice president; J. Voldish, secretary

The Student Government Association, comprising one third of the Commonwealth of Students, is composed of the president of the SGA, vice president, cabinet, and thirty-three senate members. The SGA is charged with the responsibility of providing student leadership and representation in virtually every aspect of student life. The SGA functions through seven main committees: legal affairs, academic, elections, budget, campus, senior affairs, and municipal relations committees. Major services provided by the SGA include the University Forum, senior banquet, course evaluations, and student discount cards.

## Judiciary Council



Front: F. Rogers, C. Gilliland, K. Roberts Back: R. Helton, R. Dyer, B. Raymond

The University Judiciary Council, comprising one third of the Commonwealth of Students serves as a link between the University Administration and the students. Any student's alleged violation of university regulations is brought before the council for adjudication. The Judiciary Council is composed of twelve elected members, including two sophomores, four juniors, and six seniors.

## Mortar Board

Mortar Board, Pi Sigma Alpha, is a National Leadership Honorary built on the ideas of Service, Scholarship, and Leadership. Each year, Mortar Board promotes these qualities by inducting rising seniors who display these characteristics in an exemplary fashion. These members collectively provide stimulus for growth in the Stetson community.



Front: J. Chronister, Treas.; R. Massey, Sec.; C. Ahrens, Vice Pres.; S. Talley, Treas.; R. Fisher, M. Stevens, E. DeMarsh, Miss Coutant. Back: D. Johnson, S. Fortes, G. Cooney, Pres.; J. Nelson, Mrs. Edmundson.

## Omicron Delta Kappa

Omicron Delta Kappa, the National Leadership Honorary, is one of the highest honors attainable by a member of the Stetson community. It is the purpose of the society to recognize those who have attained a high level of leadership in collegiate activities and to inspire others to strive to attainments along similar lines. This is possible by bringing together students and faculty on a basis of mutual interest and understanding.



Front: D. Johnson, President; M. Stevens, T. Templeton, Secretary; Dr. Hood. Back: Dr. Coolidge, Dr. Beasley, G. Cooney, K. Bauer, Dr. Johnson.

# Stetson Ministerial Association



Front: B. Cadwell, P. Bailey, N. McFaddin. Back: E. McQueen, Director; J. Toro, Pres.; V. Holcombe, Sec./Treas.; C. Hill, C. Black, R. Howell, L. Pedrafa, T. James, G. Lyons, J. Holloway, V.P.; T. Tate, A. Wilder, R. Maurer.

Stetson's Ministerial Association is an organization of students who plan to enter some type of Christian ministry as a career. The group is made up of future missionaries, music leaders, youth leaders and preachers as well as other types of ministers. The S.M.A. meets weekly and sponsors activities throughout the year including retreats, campus radio devotionals, and worship services and Juniper Springs Campground.

# Religious Life Council



Front: Father Pat Powers, J. Rossie, L. Benson, S. Ary, C. Crews. Back: T. Clark, Dr. Garth Jenkins, Mr. Rodney Ellis, B. Allen, Rev. Charles Granger, Mrs. Margie Duncan.

The Religious Life Council, comprised of representatives of the denominationally sponsored campus ministry organizations (Catholic Campus Ministry, Canterbury House, Wesley House, Baptist Campus Ministry, and the Stetson Ministerial Association), sponsor speakers, performers, and other programs to enrich the lives of students, promote greater understanding among the religious organizations, and achieve cooperation for special projects. Events sponsored this year were Ragan Countney's performance, "Truth" concert, the Raft Debate, Robert Short's Visual Presentations, and the Oxfam Fast (hunger).

# Baptist Campus Ministry

The Baptist Campus Ministry is an organization that supports and promotes the quality standards of Stetson University. The major goal of Baptist Campus Ministry is to encourage and make available many different ways to help others and for students to help themselves. BCM strives to meet needs in the community as well as on campus. BCM is on campus to allow students to enjoy sharing a common belief.



Officers: N. Powell, President; A. Cotter, Director of Worship; L. Miracle, Secretary-treasurer; G. Webb, Director of Recreation; M. Songster, Director of Special Ministries.

# Canterbury House

Canterbury House at Stetson University is a campus ministry of the Episcopal Church. Founded in 1937, it has been providing students of all denominations with a place to come and grow spiritually. Activities of the organization include an Evensong, supper, and a program. The group is led by Fr. Eric Ravndal and several advisors: George and Mary Hood, Jan Peacock, and Charlotte Smith, Canterbury's co-founder.



Officers: Jim Rossie, Senior Warden; Dermott Dessert, Junior Warden; Robert Bender, Treasurer; Michele Colbert, Secretary



# Newman House



Officers: P. Houck and R. Hoelscher, co-leaders; J. Farrell, treasurer; M.B. Irvin, secretary.

The Newman House provides a place to study, socialize, or just relax for all students. In particular, the Newman House is a focus for establishing community relationships among the Catholic students attending Stetson.

# Wesley House



Officers: J. Nelson, president; G. Smith, vice-president; K. Orsini, treasurer; L. Hedberg, secretary; L. Lee, house representative; C. Luce, freshman representative; M. Menefee, kitchen hostess.

Wesley House is a fellowship composed of house members and those who come to the programs. Both are considered as part of the "Wesley Gang." They seek growth, support and encounter faith among the community. These ongoing goals are achieved through Bible study, recreational activities and Sunday discussion groups. Besides these "public" ministries, there is the "private" extending of hands, of hearts, and of needs by both Tom Cunningham and house members. It is a campus ministry of the United Methodist Church.

# Sigma Pi Kappa

Sigma Pi Kappa is Stetson's Journalism Honorary. Membership is open to those who have made outstanding contribution to the student publications at Stetson in the form of writing, photography or leadership, such as editorial positions.



Front: Karen Eckes, Bob Koslow, Donna Thornal. Back: Jayne Marlowe, Bruce McFarland, Jane Bonnell.

# Publications Board

The Publications Board consists of the Editors in Chief and the Business Managers of the *Hatter*, the *Reporter*, and the *Touchstone*, student publications, along with three elected representatives and the faculty advisors for the publications. The purpose of the board is to govern the affairs of the student publications, making certain that the publications are completed on time and efficiently.



Front: K. Eckes, N. Barnett, D. Thornal. Back: T. Templeton, J. Marlowe, T. Sproat, M. Bapst, J. Farinacci.

# Reporter



The staff of the *Reporter* consists entirely of students who work on the staff voluntarily. The staff publishes the paper each Friday during the school year.

Editor in Chief, D. Thornal; Managing Editor, B. Koslow; Features Editor, J. Farinacci; Business Manager, T. Templeton; News, G. Romagnoli

# WHAT



WHAT, the campus radio station, is a special committee of the Student Union Board. WHAT consists entirely of students and is primarily known for bringing music and news to the Commons during meals. WHAT also broadcasts to the Alley and the HatRack. Student disc jockeys learn to operate broadcast equipment, arrange and program radio shows and make promotional advertisements. Once a student has been a D.J. at WHAT, ideally he or she is qualified to gain employment at any commercial AM or FM radio station.

Management: K. Tesh, station manager; B. McFarland, assistant station manager; C. Warren, programming manager; E. Shields; D. Ratteree, sound manager.

# Phi Eta Sigma

Phi Eta Sigma is a national honorary organization for students who have excelled academically during their freshman year. The minimum requirement is a 3.5 grade point average for the freshman year.



Officers: President, Eric Lopez; Vice-President, Kim Lacko; Secretary, Becky Wells; Treasurer, Bruce Hedgepeth; Faculty Advisor, Dr. Gene Medlin

# Phi Chi Theta

Phi Chi Theta, a national business fraternity, was started at Stetson in 1970 by Professor Nylen. Within the last year, it has increased in membership by 100% and has continued its previous programs of speakers and community participation.



Officers: President, Cindi Rourk; Vice-President, Howard Butler; Secretary, Jane Bonnell; Treasurer, Walter Ramsey; Faculty Advisor, Dr. Michael Boyd

# Alpha Kappa Psi



Officers: K. Lacko, President; L. Binns, Vice-President; R. Bender, Recording Secretary; A. Beck, Treasurer; R. Rowe, Corresponding Secretary.

Stetson's Theta Mu Chapter of Alpha Kappa Psi, the oldest professional business fraternity in the nation, strives to facilitate and promote learning in the fields of business and commerce. Guest speakers and tours of various corporations are important parts of Theta Mu's professional activities. In addition to furthering its members' education in many aspects of business, the fraternity annually co-sponsors Career Fair, publishes a magazine entitled Future, and actively participates in Greenfeather.

# Marketing



The Stetson Marketing Association is a stimulating, informative, and helpful collegiate business organization affiliated with the American Marketing Association. The SMA gives its members a head start in their careers and an opportunity to gain early experience in the field of marketing.

Officers: L. Uhl, President; L. Wilkinson, Vice-President; P. Smith, Recording Secretary; P. Kampf, Corresponding Secretary; C.O. Berg, Treasurer; J. Bonnell, Publicity; J. Hausbeck, Social; M. Cerelle, Program.

The Pre-Medical Club is a loosely structured in formal organization where the main goal lies in aiding the student in preparation for admission into health-related fields.

To achieve these goals, we present several in-town physicians of the varied medical fields: Medicine, Dentistry, Veterinary, and Medical Technology. In addition, we plan to visit various medical centers, have a mini-MCAT preparation course, and have a CPR demonstration, as well as a reception for the physicians in town.

## Pre-Medical Club



Officers: P. Connor, President; J. Lang, Vice President; M. Relf, Secretary; Dr. K. Everett, Faculty Advisor; L. E. Wadsworth, M.D., In-town Medical Advisor

## Beta Beta Beta

Tri-Beta is the national biological honorary society. It's membership is extended to advanced biology students who have achieved excellence, not only in the biological sciences, but in overall academics as well. With increased campus activity including Greenfeather, aluminum can recycling, discussion groups, and various other activities, the group was challenged and rewarded.



Front: K. Mettina, Sec.; B. Layton, K. Hiley, S. Talley, M. Relf, Miss Coutant, M. Proetta, K. Cooksey, S. Peleggi, A. Cotter, R. Harding, Historian; J. Molina, K. Horten, Back: B. Musalim, N. Zorn, P. Polack, P. Connor, M. Ross, D. Rathburn, B. Dugger, D. Clayton, D. Meyer, K. Ruiz, President; C. Johnson

# Gamma Sigma Epsilon



The Beta Beta Chapter of Gamma Sigma Epsilon promotes health, happiness and comfort of our fellow man. The organization strives to promote allegiance to law and order by engineering a high regard for virtue and truth and by bringing the facts of science closer to the truth of the universe through the promotion of chemistry. It also provides tutorial services for all chemistry classes.

Members must have a minimum of fourteen hours of chemistry, a 3.0 chemistry average, and a 3.0 overall G.P.A.

Dr. DeLap, Faculty Advisor; K. Hagen, C. Johnson, President; C. Presti, J. Rust, G. Bankert

# Phi Alpha Theta



Phi Alpha Theta is the history honorary organization. This is open to those students who have taken at least twelve hours of history and have a 3.5 grade point average. Each year a delegate is chosen from the students and sent to a national convention. The students were actively involved in public and world political affairs.

Front: R. Balte, J. Tofte, Vice President; J. Joseph, President, R. Ruhlman, K. Allen, Back: P. Guthrie, Dr. Lovelace, Dr. Steeves, Dr. Wynn

# Sigma Tau Delta

Sigma Tau Delta is a national English honorary which was founded in 1924. Membership is limited to those upper-class students that have completed six hours of English beyond the freshman requirement with a 3.0 grade point average in all English courses. Members of Sigma Tau Delta are distinguished by their outstanding achievement in English.



Front: E. Shields, N. Pfeiffer, Dr. E. Smith. Back: Dr. W. Dickson, J. Bonnell, K. Allen, B. Wolf.

# Psi Chi

Psi Chi is the national honor society in psychology, and it is an affiliate of the American Psychological Association and the Association of College Honor Societies. The Society was founded in 1929, and the Stetson University Chapter was chartered in 1957. Thus the 1981-82 academic year marks the silver anniversary of Psi Chi at Stetson. The purposes of Psi Chi are to encourage, stimulate, and maintain scholarship of the individual members in all fields, particularly in psychology, and to advance the science of psychology.



Dr. D. Hale, M. Adams, R. Massey, J. Toro, T. Miller, S. Vough, D. Weigel, L. Lee.



# Society of Physics Students



Officers: President, Lane Kimbrough; Vice-President, Rick Slone; Secretary-Treasurer, Rick Sowers; Publicity, Anita Bardeen

The Society of Physics Students is a national organization which is open for membership to all students interested in physics. The Stetson Chapter's activities included special lectures by professional physicists and physics teachers, scientific movies, space shuttle launching trips, socials and a Green-feather booth. Members received *Physics Today* magazine and the *SPS Newsletter* each month, providing information on current physics - related activities throughout the country.

# Chemical Society



Officers: President, James Lang; Vice-President, Karen Haggen; Treasurer, Chuck Presti; Secretary, Megan Cloughtly; Faculty Advisor, Dr. James DeLap

This social organization is primarily for those with an academic or intellectual interest in chemically related subjects. Selling soft drinks to students and working diligently in labs is the main source of income. This year A. C. S. sponsored several fund raisers to create two new departmental awards. We hope these awards will stimulate interest in chemistry and honor those who have excelled academically in chemistry.

# Stetson Political Forum

The Stetson Political Forum is a non-partisan organization of students and faculty members who are interested in discussing politics and current political events. The Forum sponsored luncheons every Monday, featuring a guest speaker. The luncheons were informal and allowed students and faculty to discuss issues outside of the classroom.



Officers: President, Bill Graessle; Vice-President, Lynda Lee; Secretary, Melissa Massing; Treasurer, Rash Khatri; Publicity Chairman, Brian Eubanks

# Circle K

Circle K is the world's oldest collegiate service club. Sponsored by Kiwanis International, there are some 900 clubs on college campuses around the world. Along with Key Club and Kiwanis, Circle K is a service club. Circle K serves the community as well as the campus. This year's activities have included visiting the Florida Lutheran Retirement Center, working with area Girl Scout Troops, and tutoring in the Deland area schools.

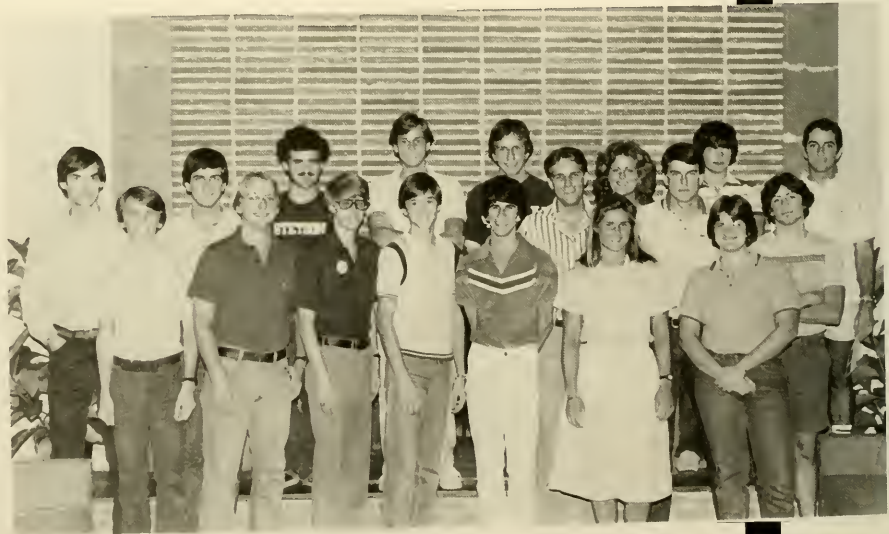

Officers: President, Alison Steele; Vice-President, Judy Evers; Secretary, Christa Ogle; Treasurer, Lynda Lee

# Stetson College Republican Club



Officers: Gary Bulter, President; Bruce MacFarlane, Treasurer; Bob Connor, Publicity; Ben Holmes, Newsletter

The Stetson College Republican Club saw 1981-82 as a year of re-building and preparing for the 1982 elections. Coming off the significant victories of 1980, the club was intent on making sure the majority party in Florida and the United States was Republican. The major project for the club during the fall term was the Poland petition. The petition was to show the support of Americans for those in Poland in their drive to establish basic freedoms denied them by the totalitarian government support by the Soviet Union.

# Stetson Young Democrats



Stetson Young Democrats is an organization interested in supporting the Democratic philosophy on Stetson campus and helping people become familiar with politics and the issues facing our country. Our activities have included attending the 1981 Florida Democratic Conference in Hollywood, holding an anti-James Watt petition drive, and attending meetings of the Volusia County Democratic Committee.

Officers: Lynda Lee, President; Keith Allen, Executive Vice-President; George Romagnoli, Vice-President for Political Affairs; Kirk Boutwell, Secretary; Matthew Hoperich, Treasurer

## Concert Choir

The Stetson Concert Choir is an undergraduate choir made up of music majors and non-music majors alike. The music they perform ranges from the newest pop tunes to such masterpieces as Handel's "The Messiah" and Schubert's "Mass in G Major". They also perform a great deal outside of the university at churches, social functions and high schools.

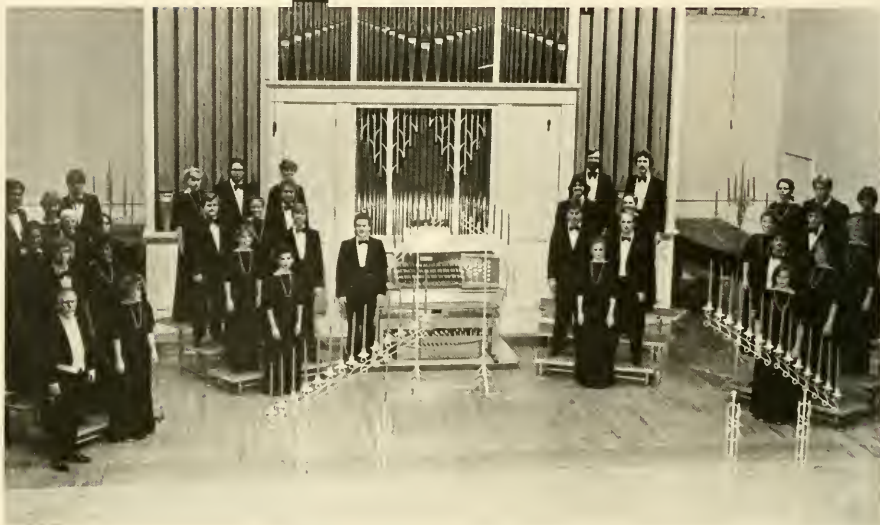

Officers: C. Pelham, President; A. Lewis, Vice President; A. Sorondo, Secretary; D. Brooks, Student Conductor.

## Scabbard and Blade

The purposes and ideals of the Society are stated best in the Preamble to the Scabbard and Blade Constitution:

"Believing that military service is an obligation of citizenship, and that the greater opportunities afforded college men and women for the study of military science place upon them certain responsibilities as citizens, we cadet officers in various colleges and universities conferring baccalaureate degrees, do form this society and adopt this constitution in order to unite in closer relationship the military departments of America universities and colleges; . . .



Officers: Company Captain, B. Neier; Company First Lieutenant, R. Hoelscher.

# Music School Advisory Council



Front: B. Clark, P. Murray, P. Nelms, A. Sorondo. Back: F. Love, S. Flowers, J. Rossen, P. Gilreath, M. Sciano, D. Heywood.

The Music School Advisory Council is the student government of the School of Music. Its primary purpose is to provide a liaison between the student body and the Dean of the Music School. The Council has many functions including faculty evaluation, facility improvement and social activities. It also plays an active role in the Music School Advisory Board.

The Advisory Council consists of 12 members - one from each medium in the school - as well as a president, vice-president and secretary.

# Theta Alpha Phi



The Florida Alpha Chapter of Theta Alpha Phi was founded at Stetson University by Dr. Irving Stover on March 1, 1920. The purposes of T.A.P. are to increase interest, stimulate creativity, and foster artistic achievement in all of the allied arts of the theater. Activities for the 1981-82 year include: sponsoring 3 major productions, having a booth for Greenfeather, putting on a Haunted House for Halloween, holding a Homecoming reception for alumni, and sponsoring many dance classes and productions.

Officers: Ashley Andrews, President; Donna Durland, Vice-president; Juanita Molina, Secretary; Renee Lawless, Historian; Mr. Bruce Griffiths, Sponsor.

## Dancers' Workshop

Dancers' Workshop, an organization affiliated with Stover Theater, is under the direction of Coach Bruce Griffith. This year the annual concert was held in December and was entitled "A Celebration of Life."

The second part of the year entailed touring with the area elementary schools with a specially prepared program. Dancers' Workshop plans to expand its program even more next year with the acquirement of floor length mirrors.



Front row: S. Budzinski, C. Long, R. Wehrle, T. Granata, J. Morely, L. Larson, M. Hunt. Back row: E. Bell, A. Dicosola, C. Brown, B. Brown, K. Keesee.

## Stetson Speech Union

Forensics involves the development and expansion of speech techniques through intercollegiate and on-campus activities. The team has competed primarily in the Southeast but has also been in tournaments in the Northeast and Midwest this year. The year culminated in April when the team competed in the National Forensic Association National Tournament.



Front row: Mrs. Baugh, Director; M. Groover, A. Milner, D. Kauffman, L. Drummond. Middle row: C. Putnal, S. Dye, T. Jordan, A. Johnson, C. Fohrman, R. Broadhurst. Back row: S. Acevedo, B. Nieport, S. Lott, T. Desantis, K. Boutwell, P. Cummings, G. Champion.

# Kappa Delta Pi



Kappa Delta Pi is an honor society in education. It was founded on March 8, 1911, at the University of Illinois. The purpose of Kappa Delta Pi is to encourage high professional, intellectual, and personal standards and to recognize outstanding contributions to education.

A. Aronstamn, Mrs. Lena Hobbs, Advisor; R. Fisher, J. Nelson, M. Metz, M. Langley, Secretary; L. Dinga, D. Sides, President; Dr. Betty Heins, Advisor.

# Stetson Afro American Society



Stetson Afro American Society, being a service and social organization, provides aid to the DeLand and the Stetson community as well as catering to the needs of the minorities on campus.

Left to Right: K. Tyler, Sec.; C. Kellam, R. Allen, D. Johnson, R. Darville, Pres.; V. Jean, B. Williams, V.P.; K. Clark, Treas.; M. Jackson.

The Indies are a group of Stetson women who get together simply because they enjoy athletic recreation. In other words, they are a group of independents who unite to play sports in the various intramural sports in the various intramural tournaments. Though they only play for fun, the Indies perform well in competition. For instance, the Indies won the Fall swimming meet and placed second in the football tournament. Keep it up Indies!

## Indies



Front: Renelle Massey, Tish White Back: Elizabeth Roberts, Mark Anderson, Laura Weber, Margot Metts, Robin Cato, Megan Coughley, Susan Sewell.

## Judo Club

The Stetson Judo Club experienced a banner year as club members travelled across the state participating in many tournaments. During the Spring semester the club hosted a very successful tournament in the Edmunds Center and also held a competition clinic attended by many fine judo-players from the entire state.

Judo is a martial art designed to throw an opponent to the mat using strength and weight. Submission techniques such as chokes and joint-locks are also used to defeat an opponent.



Front: Kurt Tesh Middle: Peg Granger, Susan Montony, Back: Mike Proetta, John Donn, Danny Wooley, Esther Strange, Angie Duncan



# Fraternity Graduate Counselor Staff



M. Strobeck, D. Hill, J. Cooper, D. Teets, M. Beumont

The Fraternity Graduate Counselors, staff members of the Department of Student Life, are responsible for the administrative management of the fraternity house and serve as program resources for the fraternities and the Interfraternity Council. In addition to these routine duties, the staff presented several workshops during the year, including the Fraternity Leadership Seminar, a retreat for fraternity officers in Daytona Beach.

## R.O.T.C.



Officers: Cadet Lieutenant Colonel, R. Lohlein; Cadet Major, R. Beesch; Cadet Captain, D. Ingham; Cadet Captain, B. James.

ROTC's freshman and sophomore cadets participated in one of four modules; Aviation, Color Guard, Marksmanship, or the Raiders. Cadets in the junior year of ROTC prepare all year for advanced camp — a six week summer camp at Ft. Bragg, N.C. Senior cadets comprise the cadet staff where they learn the intricacies of staff planning and organization.

Army ROTC is a great way to prepare for being an Army officer. ROTC helps you develop discipline of mind spirit, and body as well as your ability to make decisions under pressure.

With the remodeling of the north wing, Chaudoin Hall had a new look this year. That great Chaudoin spirit, however, was still the same and the staff worked together smoothly. Some of the many exciting activities that were planned included a Friday the 13th party with Smith Hall, a jail booth with Carson Hall for Greenfeather, and the annual Halloween and Christmas parties. The intramural teams looked great with Chaudoin's top athletes working together and having fun. Each individual hall adds its own special style to make Chaudoin complete.

## Chaudoin Hall



Front: B. Wells, K. Vites, V. Nelson, L. Miracle, T. Miller, K. Mattina Back: P. Gaddis, L. Petrie, K. Maddison, N. Powell, L. Iezzi, T. Granata, J. Korfage, D. Green, J. Clayton

## Conrad Hall

Things at Conrad are really looking up this year. For Halloween, a nursery school was invited to trick-or-treat throughout the residence hall. The girls really shined at Casino night with Carson Hall. Through bead parties,

of Conrad had developed closer friendships. All in all, Conrad is a wonderful place to be. place to be.



Front: M. Songster Back: J. Luriz, L. Wilson, K. Carlton, D. Toland, S. Morris, D. Hensley, L. Lindquist, S. Dell, J. Bonura, F. Rogers.

## Emily Hall



Front: L. Bapst, L. Dunn, J. Jones Back: B. Musalin, L. Menard, C. Irza, K. Layer, H. Rowe, A. Habart, M. Metz

What was once an upper class women's residence hall has now become a fully integrated home housing women from each of the four classes. Yes, our freshman have given Emily Hall a face lift with new blood and constant craziness. Staffed by seven Resident advisors, six staff assistants and one head resident, Emily enjoys programs ranging from hall salad bars to inter-dorm barbeques. This year at the Green-feather Carnival, Emily joined Gordis Hall to sponsor a Bagel booth. Other traditions include a Halloween pumpkin-carving, Christmas party, study breakers, and Blue Spring runs.

## Stetson Hall



Front: L. Rohsler, R. Lee, V. Torres, A. Morrison, D. Musselman, T. Fletcher Back: N. Krauss, C. Rise, J. Guess, B. Pelzer, S. Pilessi, C. Mitchell, C. Zimmersman, C. Carroll, P. Benjamin, K. Davidson, R. Adley, S. Larsen, K. Sellar, M. Dietrich

Scope dinners; Trick-or-treaters and witches; Intramurals and chipmunks at Christmas time kept staff and residents involved. With a flair for seasons not in season, the women of Stetson Hall sponsored a gayla "New Year's Eve in October" party and with Smith Hall, "A Nite of Summer Fun" in January. Through the course of the school year, staff and residents have lived by our adopted motto, "Deal with it!"

We're making a name for ourselves:

"We lie here, looking back at the year, pondering a pleasing plethora of passings - Incredibly outrageous newsletters - Jay "Ebenezer" Rust - Really guys, I'm serious! - In-staff training - Basic sliding techniques on sudsy floors - Don't say the D-word! - Golly Ge Whiz! - Runs to the fountain?! - Casino Night - Take the money and run - Good rock and roll parties get better with age - Have a parsley and a smile! - Lots of great memories, lots of super guys - Does anyone have a cigarette?"

They did it!

## Carson Hall



B. Reeder, J. Rust, E. Gudger, W. Rickenbach, R. Crumley, J. McCorvey, J. Daly, S. Kiefer

## Gordis Hall

Ranging from date-n-skates to the third annual Gordis Game Night, it was a fun packed year for the Gordis Vanguards. Each hall participated in the Gordis Cup competition with the point leader gaining a free dinner at the end of the year. The residence hall also did very well in the intramural program with good participation. Other than fun, the staff built a new trash bin, lower six repainted their hall, the main lobby was remodeled, and a refinished ping-pong table offered many hours of enjoyment.



Front: D. Ingam, M. Proetta, K. Bauer, K. Krauss, B. Neier, D. VanDyke, T. Barley Back: B. Ballinger, N. Raven, E. Lopez

# New Mens Dorm



Continuing in the lightening bolt tradition of past years, the New Mens staff climbed, both literally and figuratively, to new heights this year. From our lofty perch, we can easily survey the rest of the campus. The main lounge has been given a new lease on life, and much re-decorating has been done in other areas. Dinner parties, hay rides, and other activities were offered in an effort to bring the lovely Stetson women together with the men. It has certainly been an awesome year for the guys of New Mens.

R. Slama, G. Cooney, D. Johnson, B. Connor, D. Rathburn, M. Herr, B. Copper, M. Tatum

# Smith Hall



Well, we made it - it is over and we're "bustin out" of here. No looking back now - This Is It! To the residents of Smith Hall - May you rest in peace over the summer! The Management

K. Michaels, P. Cullen, V. Scott, S. Wunderlick; standing; R. Hines, T. Lovallo, J. Ariale, B. Shepard, J. Farinacci

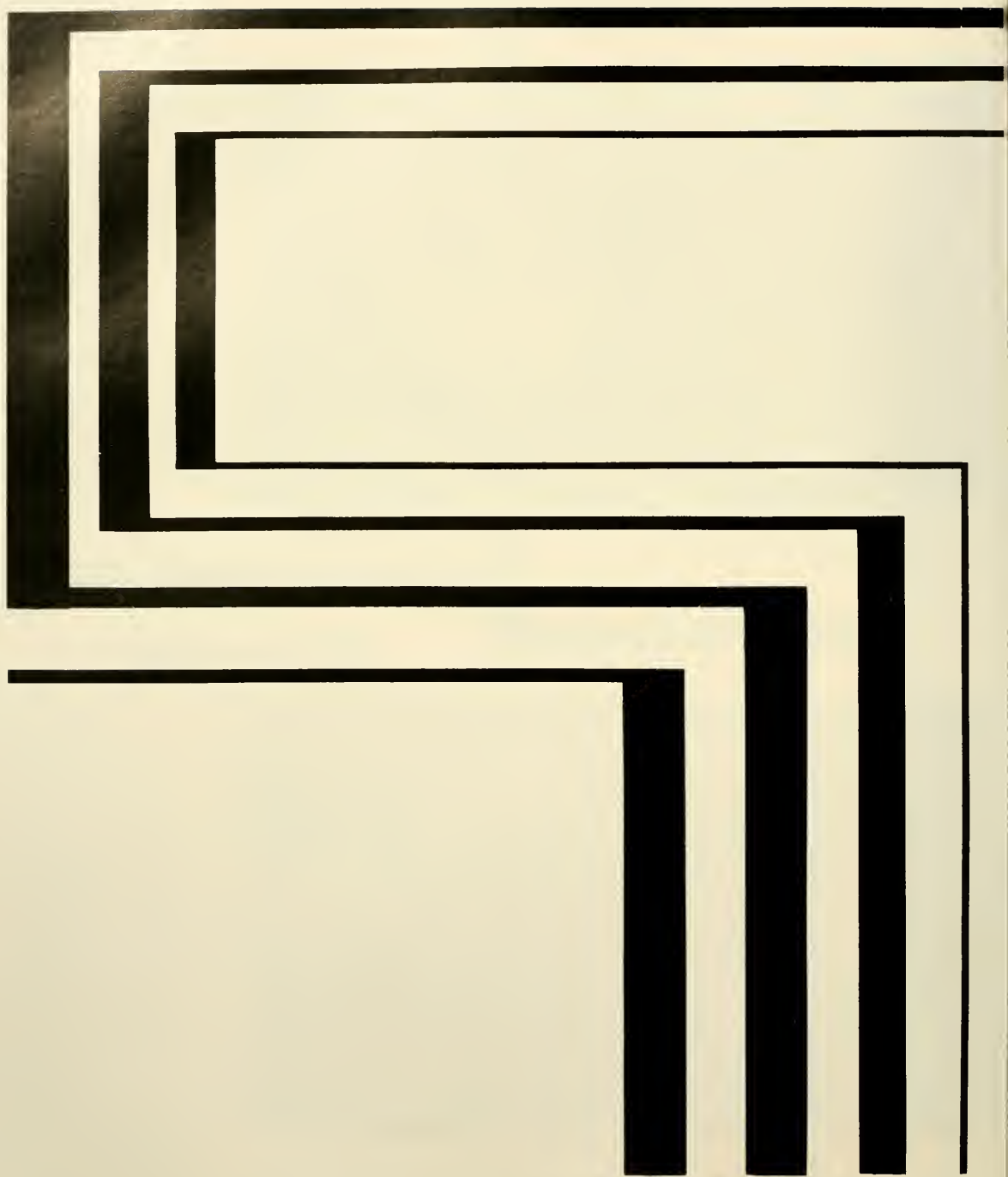

---

---

---

*SPORTS*

# SOCCER

The "Hatters" in 1981 are still a very young team with only four possible returning seniors. The core of the team will be a crew of eleven returning sophomores and juniors. Added to this will be a talented group of newcomers including freshmen Danny Rich, Todd Johnston, and Larry Powers.

A different look for Stetson will be their move to a new home field. All home games will be played under the lights in DeLand's Spec Martin Stadium. The

Bermuda grass field will seat up to 1000 fans and is a welcome addition to the growing Hatter soccer program.

The 1981 schedule is a demanding one with traditional state powers such as Florida International, University of Miami, Jacksonville, and Eckerd. Newcomers this year will include an exhibition match with the University of Dublin, Ireland; Georgia Southern, and Covenant College.

## PLAYERS

Glenn Brooks  
John Clark  
Dave Drescher  
Scott Fortes  
Mike Goodrich  
Spencer Gregg  
Joe Harbon  
Rick Harris  
Todd Johnson  
Dan Keane  
Reed Kinnison  
Dan McCarthy  
Billy Meaker  
Tim Mele  
Bobby Pirson  
Larry Powers  
Danny Rich  
John Richter  
George Schaeffer  
Bob Spooner  
Bob Wilson









# WOMEN'S BASKETBALL

The 1981-82 edition of the Lady Hatters basketball team features five returning upper classmen and nine freshmen and sophomores. Despite their youth, the Lady Hatters are the most talented team Stetson has fielded.

The Hats venture into Division I ranks this year, led by senior guard Donna Johnson. Johnson was selected to the All-State and All-Region Division II teams last year. Another All-Stater, Diane Hayes, returns for her junior season at the forward slot.

Joining the Hats for their premier seasons are four talented freshmen. Sally Smith, an All-State player, Micheall Reilly, who will play guard for the Hats, Missouri McCoy, and walk-on Vicky Brewer.

Young but talented is the key phrase for the Hats this year. "On paper we are a very young team," stated Coach Jordan, "but on the court we will have talented individuals who will improve with experience. I'm very excited about the personnel we have this year."

## PLAYERS

Vicky Brewer  
Tracey Byer  
Leslie Clutts  
Diane Hayes  
Angela Head  
Monica Jackson  
Donna Johnson  
Linda Kiefer  
Theresa King  
Karen Lovaglio  
Missouri McCoy  
Micheall Reilly  
Sally Smith  
Marnie Vanstrum







# MEN'S BASKETBALL

The bible is replete with examples of moanings of prophets who, in their anguish, point to the dangers of the stronger enemies then lament their own lack of strength and experience.

Thus saith Stetson's head Coach Glenn Wilkes: Groaning above his sack cloth and ashes, the twenty-four year veteran coach of the Hatters sees only two of his top six players returning to meet what is unquestionably the toughest basketball schedule ever faced by a Stetson squad.

Frank Burnell and Brad Weston are the only starters returning from the 18-9 team of 1980-81 that

came within a heartbeat of a post-season bid. The duo will continue with other lettermen and recruits to face the likes of Marquette, Auburn, Duke, Old Dominion, West Virginia, Clemson, Southern Louisiana University, New Orleans, and host of other major powers during the 1981-82 season.

The Hats had five freshman gaining experience in 1980-81. The 1981-82 recruiting efforts have netted a quartet of talented players from both the high school and junior college ranks. Time will tell on the accuracy of the coaches predictions . . .

## PLAYERS

Frank Burnell  
Bill Cunningham  
John Dunn  
Jorge Fernandez  
Mike Maloney  
Derrick McDowell  
Gary Mims  
Glynn Myrick  
Mike Reddick  
Mike Roach  
Roland Rucker  
Tim Shuler  
Brad Weston













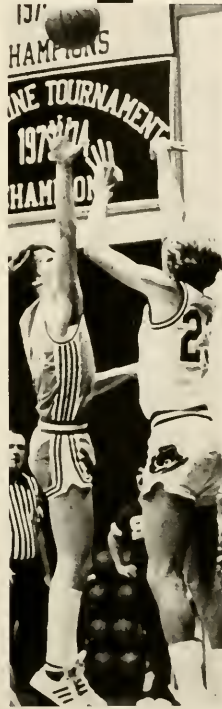

# WOMENS' VOLLEYBALL

With five returning players and five new players this years offense and defense had a new look all together. This year there was a great deal of versatility in our offense. The returning players worked out off and on during the off season and came back strong.

With great athletic mentality the freshman players were coachable and eager to play the ball. Sophomore, Maria Albano, was a walk-on last spring, coach Scheumaker calls her "impressive". Julie Hall, a

freshman was the strongest candidate for starting position with a fine serve.

The Hatters faced a tough division II schedule. Competitors were to include national powers of V.C.F., F.I.T., and Florida Southern.

Coach Schuemaker was extremely excited about the assembled team and felt more confident about a successful season.

## PLAYERS

Kathleen Codey  
Brenda Hoot  
Dana Baldwin  
Cindy Paquet  
Sue Gioncatti  
Maria Albano  
Julie Hall  
Lori Lamb  
Maureen Sullivan  
Mary Beth Thompson  
Lynn Hallmark  
Kathleen White



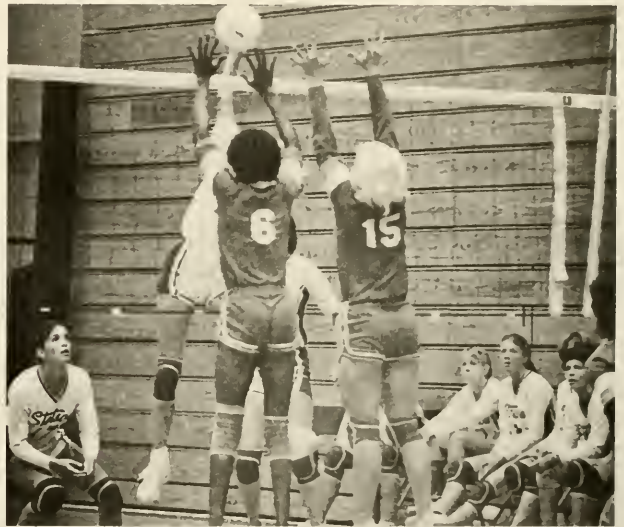

# CHEERLEADERS

## Coaches:

Jan Wilkes  
Karen Eckes

## Women's Basketball:

Kim Harvey  
Adrian Anderson  
Lisa Birkenstock  
Shannon Ajluni

## Men's Basketball:

Diane Sides - Captain  
Kathy Nielander  
Lori Chadborne  
MaryBeth Duckworth  
Julie Gibson  
Rhonda Harrell  
Jackie Iglesias  
Raison Lee

Doug Barnes  
Randy Brown  
Bill Cleare  
Chris Johnson  
Kevin Kratina  
George Ryan  
Fred Taylor  
Ed White

1981-82 was a year of growth and improvement for the Stetson Varsity Cheerleaders. Two varsity squads were comprised this year, the first an all-girls Women's Basketball squad and then the addition to the Men's Basketball squad of 8 men!

Yes, Stetson has seen the needed expansion to improve the squads performance on the court. After long hours of practice and many mundane moves they became a squad of unity and acquired skill.

The girls squad traveled with their team and kept the spirit and enthusiasm flowing. The men's squad saw a vast increase in Spirit displayed by the fans, which made the transitional year much easier to bear. The success of the men on the cheering squad is contingent upon support from the faculty, administration and student body. Only with positive reinforcement will we be able to excel in the field of cheerleading here at Stetson . . .





# MENS' TENNIS

Coach Ray Hussey sits in the shade of an old oak tree and watches with a gleam of excitement in his eye as his 1982 mens' tennis team practices. "Never before have I had so much depth on one team," boasts Hussey. "I've had better individual talent before, but never the depth of talent that this year's squad possesses."

This year's tentative squad will be as follows: Jim Skalko, a transfer student from the University of Colorado where he played in the number 1 and 2 positions. Jeff Burnett, a freshman from Palm Beach Gardens, Florida. Peter Nylén, son of the Dean of the Business School, will be playing in one of the top three slots. Phil White, who was last years number 7 player

and won "Most Valuable Player of the Year" will return for his third year on the squad. John Joiner, son of a Baptist minister, will be returning for his fourth year on the squad. Other new prospects for this year will be freshmen Brad Lehan of Boca Raton, Gary Marks of Boynton Beach, and Shoib Myint of Tampa.

There are twenty to twenty-five matches scheduled with some nationally known teams among them. Among these teams are Emory, Carson Newman, Washington and Lee, Air Force Academy, Rollins, University of Florida, and Florida State. The Hats are looking forward to a year filled with success and determination to proudly uphold the Stetson tradition.

## PLAYERS

Jeff Burnett  
Scott Hunter  
John Joiner  
Brad Lehan  
Gary Marks  
Shoib Myint  
Pete Nylén  
Jim Skalko  
Phil White

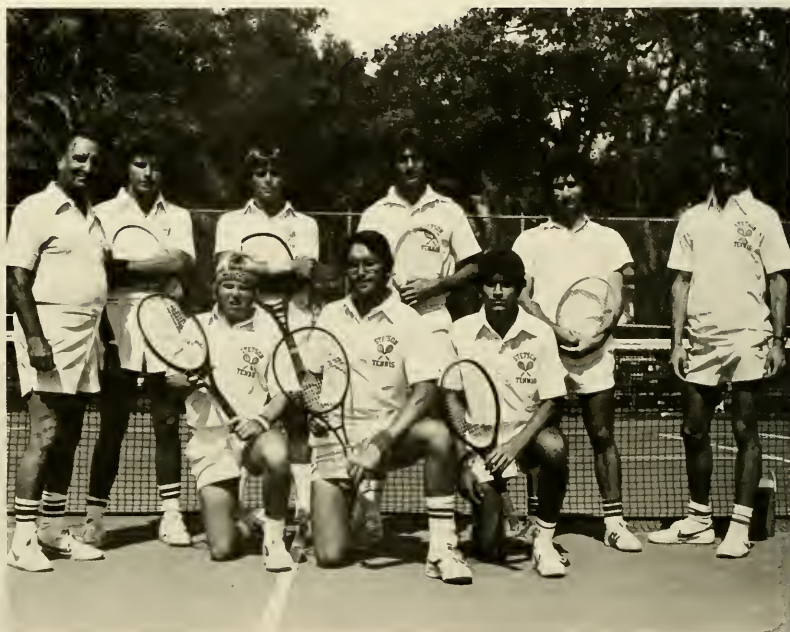



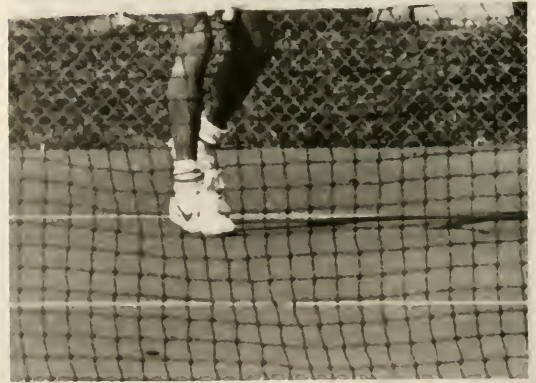

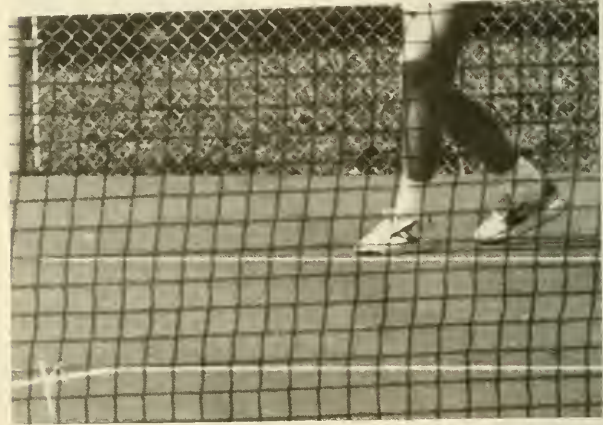
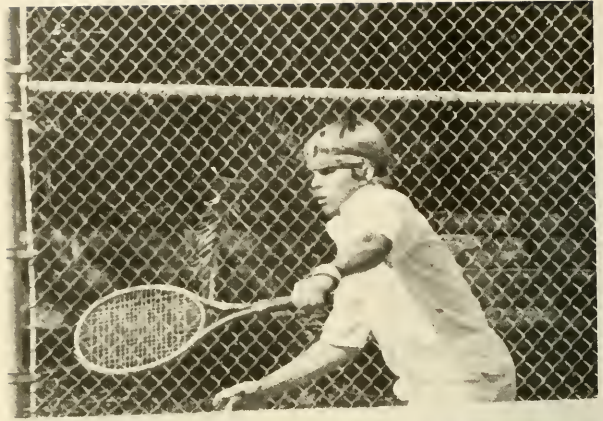

# WOMENS' TENNIS

At the beginning of the school year, Lady Hatter tennis coach Vicky Pate was extremely worried about the forthcoming 1982 season.

She was thrilled to find that seven of nine players from last year's team, ranked 17 nationally in Division II, had returned. What worried her was that the number one seed, Harriet Monroe, was one of the ones that didn't. Plagued by knee problems, Monroe was forced to give up tennis for at least a year.

Surprisingly though, Pate's troubles ended on the

first day of practice. It wasn't a new face on the court, it was a squad of the same faces, but with much improved talent.

The Lady Hatters have increased with their depth of talent also. They have many of the same faces as last year, however the girls mental aggressiveness has increased their stamina. They will exercise agility and will carefully excel in their field for a season of much success.

## PLAYERS



Mary Pat Dougherty  
Sharon Swanbery  
Elizabeth Schroeder  
Jane Thompson  
Karen Layer  
Terri Fletcher  
Peggy Scheb  
Gabiella Irazibal  
Pam Scheffield

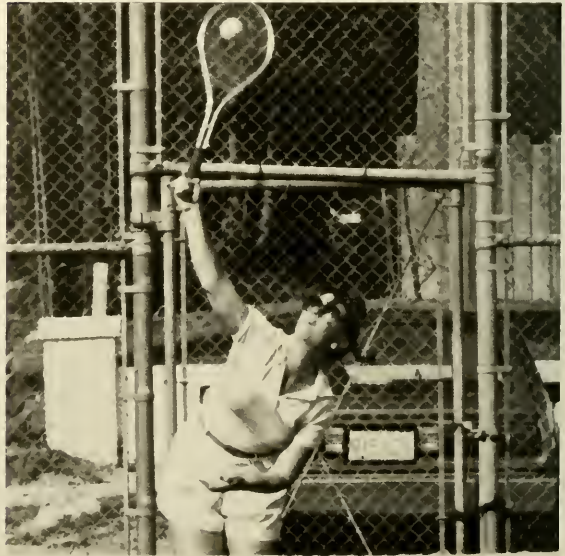
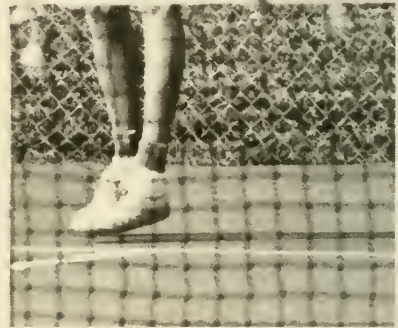
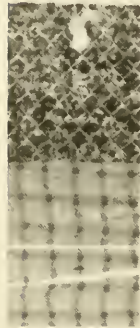
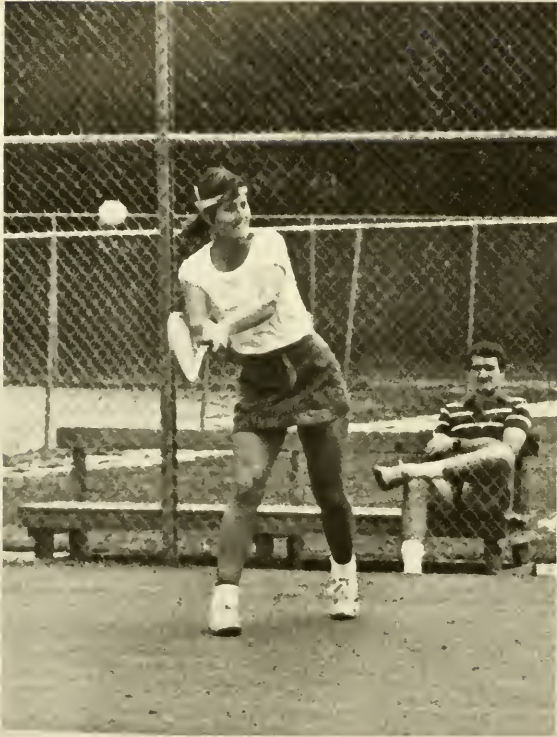

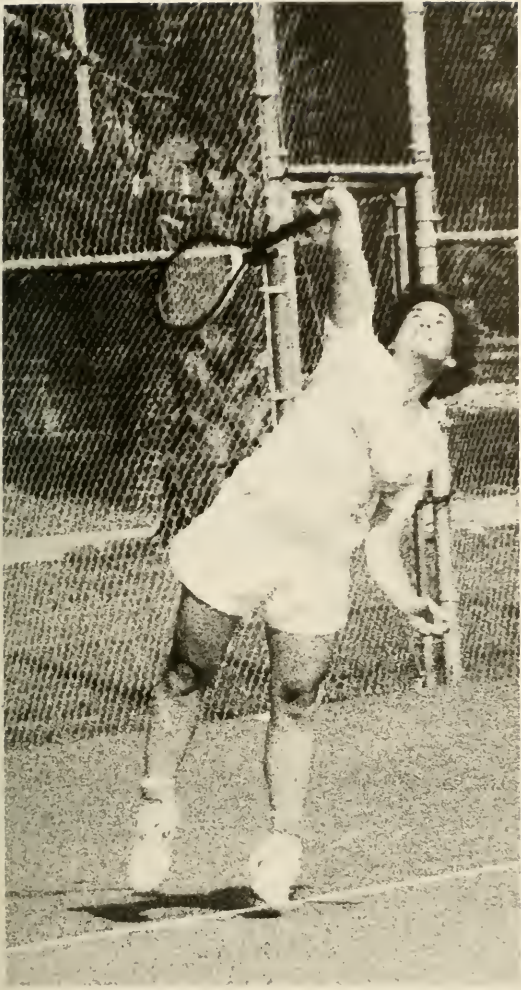

# MENS' GOLF

Stetson's 1981-82 golf season in the fall started with a very optimistic note. Coach Weickel began practice as soon as school started, wasting no time to perfect his team.

The season opened this fall with Stetson hosting a twelve team Intercollegiate Tournament held at the Swallows Golf Course in DeBary.

The fall season ended with another state tournament that was held in Sebring at the Sun and Lakes Club. Although Stetson finished 11th the "inconsistency of play" is something Coach Weickel is

hoping will be gone by spring season. "We are competitive enough to finish in the middle of the field but we have that inconsistency." With a smile he added, "One day everyone will play extremely well and the next everyone will play badly."

Spring brought about many more tournaments and the Hatter's golf team did improve. Their averaging now to come out 6th, in the middle of the road, which pleases Coach Weickel. The team has many hopes for a successful season and building for a good future for Stetson University.

## PLAYERS

Mike Benevento  
Dave Pfiffner  
Buster Hunt  
Chuck Kandt  
Greg Knowles  
David Sullivan  
Steve Todd  
red shirted:  
Dan Bendell  
Brad Parsons  
Hugh Heinz



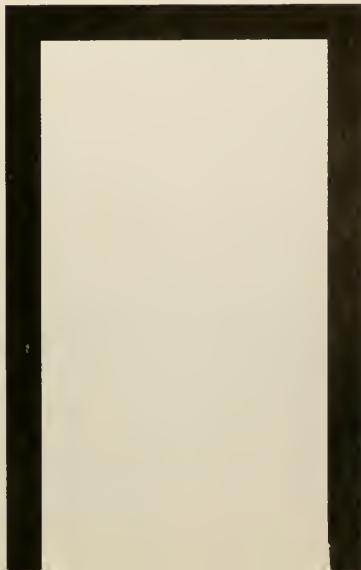
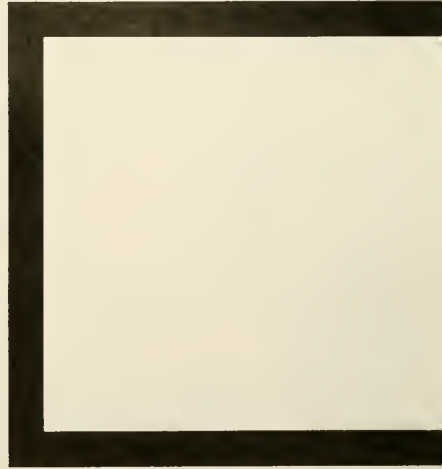

# BASEBALL

While baseball fans everywhere languished during the infamous "Strike of '81", Stetson head coach Pete Dunn was busy — busy creating what may turn out to be the best baseball team Stetson fans have ever seen. Decimated by graduation and the Pro draft, the Hatters were in dire need of rebuilding. The loss of five starters made the left side of the infield and the entire outfield question marks. Dunn, using a clever mixture of seasoned junior college standouts and high school prospects, did more than just rebuild — he revitalized.

After switching designated hitter Jeff Pequinot (.346)\* to the outfield, Dunn added a promising freshman by the name of Howard Manzon. Transfers Rodney Langston and Jeff Gallagher will vie for the third outfield position. Freshmen Tom Meucci and Rusty Green should see action this year.

In the infield, the other Pequinot brother, John, will also shift. John will move from third base to the second base position, where he will join first baseman, Andy Moffat (.384), on the right side. John's departure will make room for two Seminole Community College transfers, third baseman Vince Riva (.352) and short-stop Bob McCullough, to nail down the left side. With Scott Gray available to fill in, the infield should be solid.

Stetson will also be solid behind the plate. Seniors

Mark Zaleski (.319), and Jeff Altier will call the signals, with Alex Lucco ready to share the duties as well. Their battery mates, the pitchers, will be the key to the Hats success.

Stetson will look to seniors Mike Burgermeister (4-1)\*\*, Jim Fry (4-4), Mike Hamilton (2-4), and Bob Klusacek (6-4) to shut down the opposition. Freshmen hopefuls Bart Bishop and Robbie Smith will be looking to break into the starting rotation. Out of the pen, the Hats will rely on Dennis Martin and junior transfer Ed Augustine. Sophomore Mike Maloney, along with freshmen Scott Cantrell and Jerry Ryder, will also be ready in relief.

Team strengths will include: pitching, defense, speed, and perhaps most importantly, a good attitude. The Hatters appear to have the healthy attitude necessary to compliment their talent and carry them through their demanding 55 game schedule. The Hats will have to beat teams like Miami, North Carolina and Seton Hall if they are to perpetuate their fine reputation and attempt to gain an NCAA Division I tournament bid — goals Pete Dunn had in mind long before the "Strike of '81".

\*Batting Average

\*\* Won-Loss Record

## PLAYERS

### NO. NAME

#### PITCHERS

- 35 Augustine, Ed
- 5 Bishop, Bart
- 8 Burgermeister, Mike
- 27 Cantrell, Scott
- 32 Fry, Jim
- 20 Hamilton, Mike
- 26 Klusacek, Bob
- 30 Maloney, Mike
- 23 Martin, Dennis
- 11 Ryder, Jerry
- 31 Smith, Robbie
- 6 Altier, Jeff
- Carlton, David
- 28 Hartman, Bill
- 34 Johnson, Scott
- 12 Lucco, Alex
- 21 Maynard, Dan
- 18 Zaleski, Mark
- 4 Gray, Scott
- 15 Hayes, Dan
- 14 McCullough, Bob
- 33 Meucci, Steve
- 10 Moffat, Andy
- 22 Peacock, Paul
- 17 Pequinot, Jon
- 13 Riva, Vince
- 2 Rose, David
- 24 Gallagher, Jell
- 1 Green, Rusty
- 19 Langston, Rodney
- 9 Manzon, Howie
- 29 Meucci, Tom
- 16 Pequinot, Jelf
- 25 Pete Dunn, Head Coach
- 7 Rick Hall, Ass'l Coach
- 3 Jeff Brawner, Ass't Coach
- Glenn Wilkes, Athletic Director

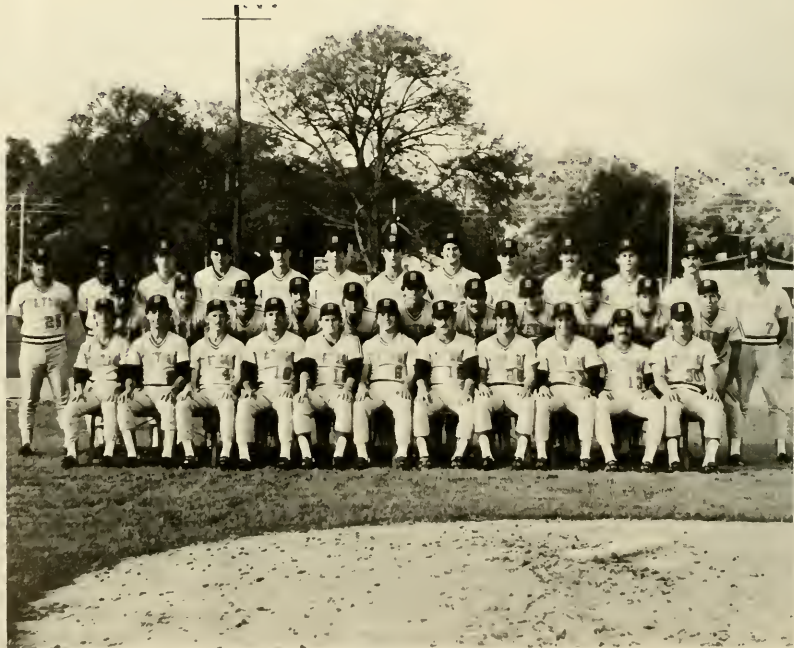





S



U

FOR THE STRAIGHT PITCH....

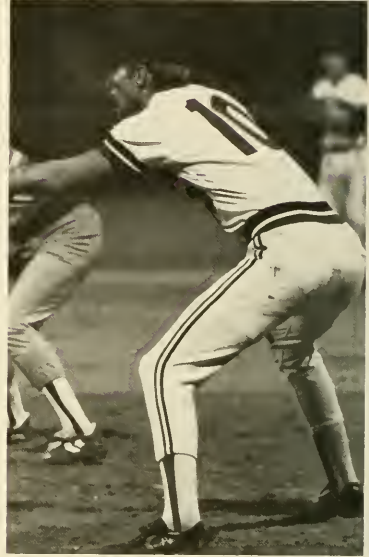



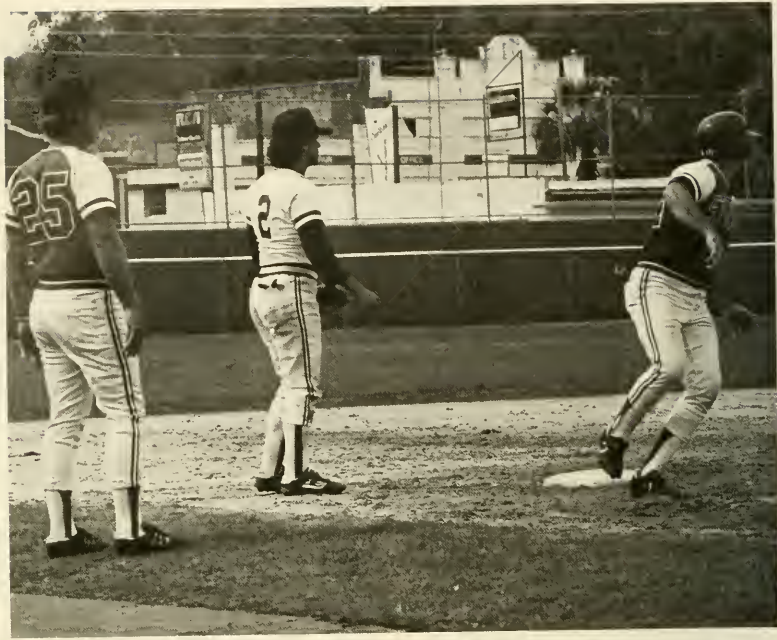
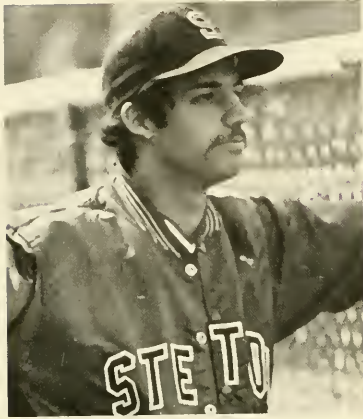
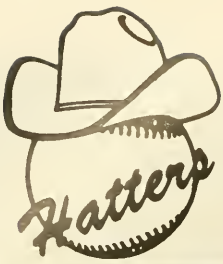

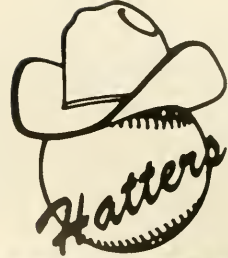



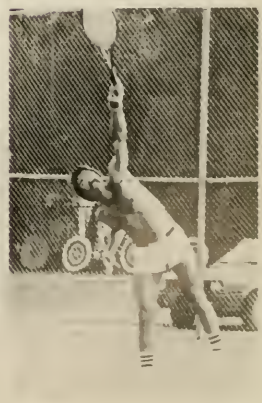
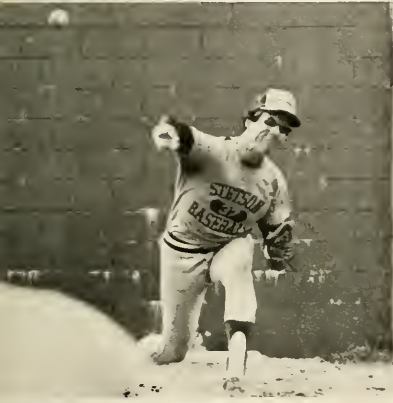

# INTRAMURALS





# COACH'S FACE

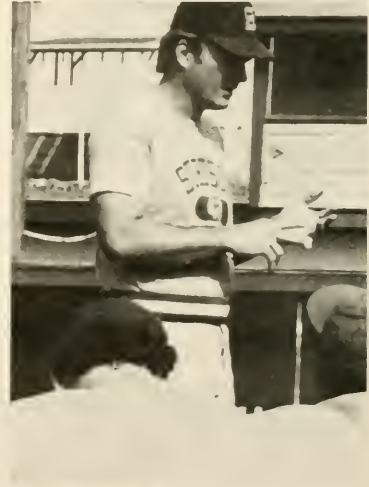
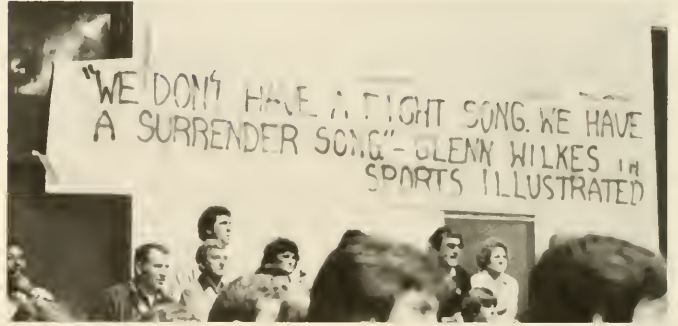

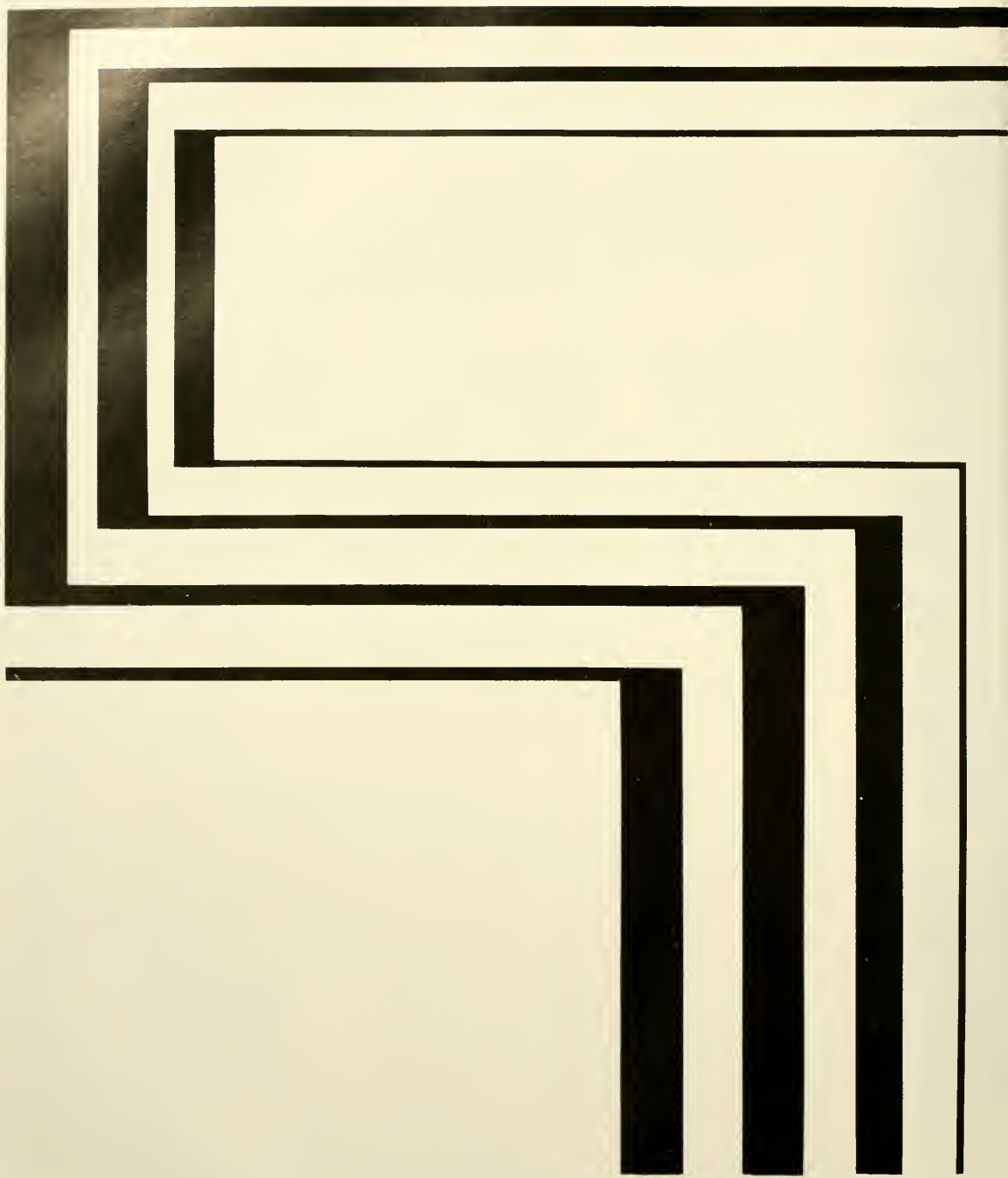

---

---

---

*GREEKS*

*“THERE IS A DESTINY THAT  
MAKES US BROTHERS,  
NO ONE GOES HIS WAY  
ALONE;  
ALL THAT WE SEND INTO  
THE LIVES OF OTHERS,  
COMES BACK INTO OUR  
OWN.”*

- edwin markham





# ALPHA XI DELTA

Alpha Xi Delta was founded by ten women in 1898 at Lombard College. Today, we strive to reach the ideals of womanhood just as our founders did. Our flower is the pink rose, our emblem the Quill, and our mascot, Al Fuzzy Bear is derived from our name. We hold a special place in our hearts for Olga Bowen who was one of the chapter's first founding members.

1981-1982 has been a busy and fulfilling year for the Xi-s. We began with a successful rush, the pace has yet to slow down.

The rest of the year has been a whirlwind of social, panhellenic, athletic, and philanthropic activities. After all that's our motto: **HAVE FUN!!**

President ... Myra Stevens  
 Vice President ... Leigh Chamblis  
 Pledge Trainer ... Lauren Dunn  
 Treasurer ... Kathy Neilander  
 Recording Secretary ... Julie Urban  
 Quill Chairmen ... Carol Johnson



# ALPHA CHI OMEGA



Alpha Chi Omega Sorority was founded on October 15, 1885, at DePauw University in Greencastle, Indiana. The Gamma Chi Chapter of Alpha Chi Omega was founded here at Stetson on May 18, 1957.

Alpha Chi Omega opened up the year by pledging quota; 17 wonderful girls. Alpha Chi showed their enthusiasm at a great roaring 20's party with the Lambda Chi Alpha Fraternity. Other highlights include an altruistic project with the Sugar-n-Spice Day Care Center, making football playoffs, and coming in second in Greenfeather. Probably the high point of the year was Greek Week. We came in first in Quiz Bowl for fraternities and sororities, first in the Bed Race, first in participation for sororities, and first overall.

The Alpha Chi's have had a wonderful fall with much anticipation for a spring full of sisterhood fun.

- President ... Cindi Rourk
- First Vice President ... Kathy Ruiz
- Second Vice President ... Kristi Zehnder
- Third Vice President ... Barbie Pelzer
- Treasurer ... Sharon Smith
- Corresponding Secretary ... Maureen Bapst
- Recording Secretary ... Nancy Nash
- Scholarship Chairman ... Barb Glover
- Rush Chairman ... Arlene Habart
- Panhellenic Treasurer ... Marybeth Duckworth
- Panhellenic Rush Chairman ... Beth Thompson





# GAMMA CHI

The Gamma Chi Local Fraternity was founded by Scott Kiesling, Allen Vinson, and Russell Crumley in the Fall of 1980. Scott's dream of founding a new fraternity based upon Christian and other moral principles was shared with friends, and quickly gained momentum. Through persistence and action by its founders, Gamma Chi was recognized by the Student Affairs Committee, and became an associate member of I.F.C. The Spring of 1981 was marked by participation in intramurals, Gamma Chi's private rush and first pledge class, and the introduction of a little sister program.

This year Gamma Chi has further solidified by acquiring a house, participating in I.F.C. rush, and seeking affiliation with a national fraternity. As a local fraternity, Gamma Chi has enjoyed its first year of service to Stetson and her students. As a colony of a national fraternity, the brotherhood looks forward to many years of such commitment.

President . . . Allen Vinson  
Vice-President . . . Rick Slone  
Treasurer . . . Gary Butler  
Secretary . . . Robert Broadhurst  
Parliamentarian . . . Dennis Pfiester  
Chaplain . . . Charles Hill





# DELTA DELTA DELTA

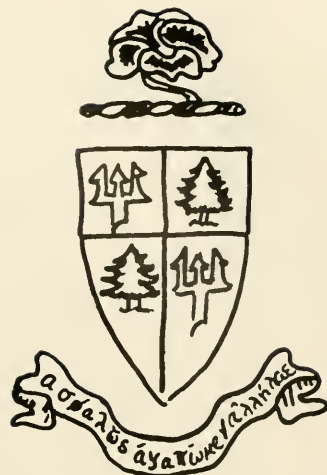

Tri-Delta was founded at Boston University on Thanksgiving Eve, 1888, by Sarah Ida Shaw. Our Alpha Delta Chapter here at Stetson is the oldest chapter in the state of Florida and was founded in 1913.

The Delta girls have been involved in many activities. The semi-annual blood drive took place in October. Tri-Deltas were also involved in a candy sale with the proceeds going to charity. We also participated in a haunted house for underprivileged children. A canned good drive and see saw marathon were some added activities. 1981-1982 has indeed been an exciting and productive year for the Tri-Deltas.

President ... Rebecca Fisher  
 Executive Vice President ... Lynn Wilkinson  
 Chaplan ... Susan Evans  
 Pledge Trainer ... Pam Gaddis  
 Scholarship Chairman ... Beth Wait  
 Social Chairman ... Julie Mims  
 Rush Chairman ... Cindy Gilliland  
 Fraternity Education ... Pam Smith  
 Panhellenic Representative ... Dennise Williamson  
 Treasurer ... Kathy Murphy  
 Recording Secretary ... Melody Tinsly  
 Marshall ... Caren Sellar





A Fraternity may be judged by its  
choice of members, and an individual by  
choice of Fraternities.

-unknown







# ZETA TAU ALPHA

The Beta Psi Chapter of Zeta Tau Alpha was founded on March 15, 1934. Nationally, Zeta was founded on October 15, 1898, at Longwood College in Farmville, Virginia and is currently the third largest womens' fraternity in number of chapters. Our flower is the white violet, our colors are turquoise blue and steel gray, and our mascot is the Zeta Bunny.

Our year has been highlighted by a great pledge class, our annual Christmas dance, our lead in the all-points race and our fantastic Big Brothers, the Zeta Men.

Zeta service projects have included a Halloween haunted house benefitting the Duval Home residents, a donation to the Ronald

McDonald House fund, carolling at retirement homes, and participating in campus-wide charity programs.

President ... Rosie Perez  
First Vice President ... Edie DeMarsh  
Director of Pledge Programming ... Tracy Price  
Secretary ... Carolyn DeLap  
Treasurer ... Sandy Babey  
Historian/Reporter ... Sylvia Evans  
Membership ... Andria Long  
Ritual ... Kim Edwards  
Panhellenic Delegate ... Lisbet Lutz



# KAPPA ALPHA THETA

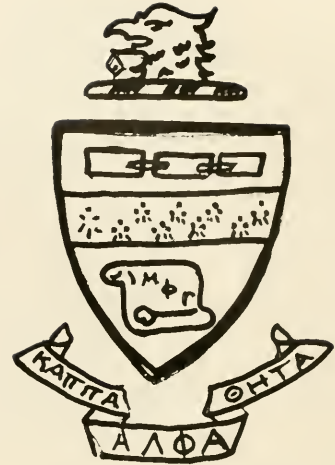

Kappa Alpha Theta began in 1870 at Ashbury University, now DePauw University, in Greencastle, Indiana. It is the first Greek-letter fraternity known among women, and is now 100 chapters strong in both the U.S. and Canada. Although Theta is so prominent nationally, it is quite new to Stetson and the Greek System here. With the initiation of our first pledge class increasing our number, Theta is beginning to blossom.

This years activities included a campus reception held at the Theta House; our Philanthropic project of aiding the elderly in any

way possible; and continuing our support to the Institute of Logopedics in Wichita, Kansas and Theta Court, a home for parents of children who attend the institute.

President ... Michele Dascanio  
Vice-President of Efficiency ... Brenda Fewox  
Vice-President of Pledge ... Karen Gatje  
Recording Secretary ... Elayne Shields  
Treasurer ... Joan Page  
Rush Chairman ... Diana Acosta



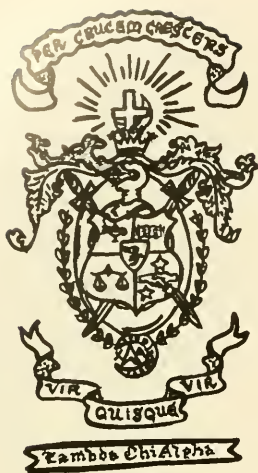

# LAMBDA CHI ALPHA

Lambda Chi Alpha came into being here at Stetson in 1947, then a local known as Sigma Omega. By '48 we were colonized, and later that year we were initiated as a chapter. Thirty-four years later, Lambda Chi Alpha continues to excel in academics, sports, and community service, our general purpose being to serve and support our community both within and about the University.

Lambda Chi Alpha's heritage is based on human vision, need, understanding, idealism, and love. Above all, it is built on a series of honest friendships. This heritage began at Boston University in 1909, and today we still believe in that the essence of our fraternity lies in the fundamental ideals on which Lambda Chi Alpha was founded: Courage, Loyalty, Industry and Truth.

We are currently lead by a group of officers known as High Zeta, which include:

President ... Steve Miskew  
Vice-President ... Bruce Dahlgren  
Secretary ... Bob Pile  
Rush Chairmen ... Harvey Jay  
Treasurer ... Bill Siciliano  
Fraternity Education ... Tony Schroeter







# PI BETA PHI

Founded as I.C. Sorosis on April 28, 1867, at Monmouth College in Illinois, Pi Beta Phi was the first organization established as a national fraternity for college women. Having adopted the Greek name Pi Beta Phi in 1888, the organization presently has more than 106,000 members. Stetson's chapter has its roots in the Delta Alpha Delta organization founded here in 1910. On January 30, 1913, the members of Delta Alpha Delta were initiated into Pi Beta Phi, Stetson's first Greek fraternal organization for women.

A very successful Rush marked the beginning of a great year. Shortly following, the Pi Phi's chose several new Arrowmen. Throughout the Fall Semester the Pi Phi's participated in a Daytona beach party and a Thanksgiving social sponsored by the local alum,

a Halloween carving, a costume party with the Lambs, a toga party with the Pikes, and a delicious Sugar Mill breakfast run. The Christmas Dance atop Daytona's Treasure Island highlighted the season.

President ... Tracey Irey  
Vice President of Moral Advancement ... Lizette Hedberg  
Vice President of Mental Advancement ... Siri Schuster  
Vice President of Social Advancement ... Jo Jo Guess  
Secretary ... Carol Fromhagen  
Treasurer ... Jackie Islesias  
Panhellenic Officer ... Sandy Hoffman  
Panhellenic Delegate ... Sue Whalen





# PI KAPPA ALPHA



Six, University of Virginia students founded the Pi Kappa Alpha Fraternity on March 1, 1868. Since then, the Fraternity has become a major factor in national campus prominence. Founded in 1951, Stetson's Delta Upsilon chapter has played an important role in the Fraternity's success.

The Fraternity also participated in campus extracurricular activities. Pi Kappa Alpha provided leadership for the Freshman Orientation, Greenfeather, and Homecoming committees. During Greenfeather and Greek-Week, the Pikes set the example for campus-wide participation.

Within the community, PiKA assisted Daytona's Cedar House Project. Once a month the brothers visit the home.

Early in the year, the Fraternity hosted a Sorority Pledge

Social, welcoming all new pledges to the Panhellenic community of Stetson's campus. The Pikes sponsored exciting socials with several of Stetson's sororities.

Overall, Pi Kappa Alpha's Delta Upsilon chapter provided exemplary campus and state leadership. With Delta Upsilon's help, Pi Kappa Alpha can fulfill its commitment to excellence.

- President ... Allen W. Groves
- Vice President ... John Morrow
- Secretary ... James Crawford Teets
- Treasurer ... Bill Guthrie
- Rush Chairmen ... Edward L. White III
- Social Chairmen ... Tom Minella



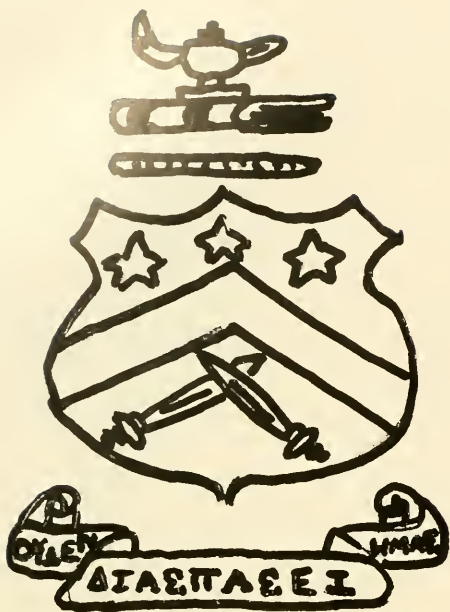

# PI KAPPA PHI

Pi Kappa Phi was founded at the College of Charleston in 1904 and chartered at Stetson as Chi Chapter in 1921. The fraternity's colors are gold, white and blue. The flower is the red rose.

Pi Kappa Phi prides itself with outstanding achievements in academics, athletics, community services, social functions, and brotherhood. Each of these areas enables each member to obtain a knowledge of diverse achievements while each is enriched with the love which is the center of our brotherhood. In the area of community service, Pi Kappa Phi is proud of its efforts on helping underprivileged children through such programs as Head Start, Big Brother, and our national philanthropy project — Project P.U.S.H. (Play Units for the Severely Handicapped). Chi Chapter recently received the President's Award from our National Council

for our outstanding support of Project P.U.S.H. in raising over 1200 dollars.

Archon ... Dean Hollis  
 Vice-Archon ... Kirk Bauer  
 Treasurer ... Jaime Polit  
 Secretary ... Leo Gomez  
 Warden ... Dave Filner  
 Historian ... Jeff Brand  
 Chaplain ... Robert Dyer



# SIGMA NU

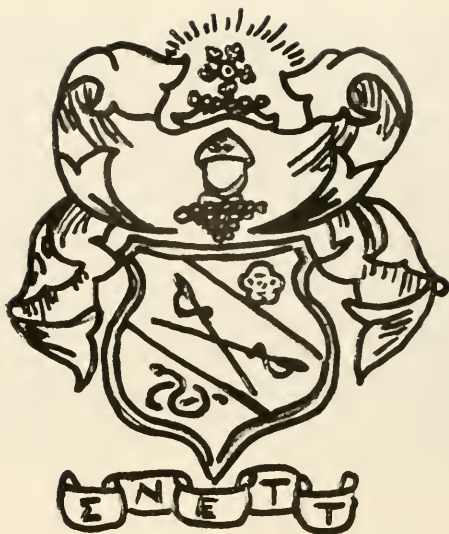

Founded at Virginia Military Institute in 1869, Sigma Nu became the first chartered National social fraternity at Stetson when Delta Mu Chapter number 81 was established in 1913. Sigma Nu's colors are black, white, and gold, and the fraternity's flower is the white rose.

House Father ... Dave Hill  
Commander ... Ken Wall  
Lieutenant Commander ... Tom McGeachy  
Recorder ... Steve Alley  
Treasurer ... Rick Lam  
Chaplain ... Doug Smith  
Pledge Marshall ... Lee Dunham





BEHOLD, HOW  
GOOD AND HOW  
PLEASANT IT IS  
FOR BRETHREN  
TO DWELL  
TOGETHER IN  
UNITY!

-Old Testament,  
Psalm 133:1

ALL YOUR  
STRENGTH IS IN  
YOUR UNION; ALL  
YOUR DANGER IN  
DISCORD; *THEREFORE*  
BE AT PEACE  
HENCEFORWARD ...  
AND AS BROTHERS  
LIVE TOGETHER.

-Henry Wordsworth Longfellow



# SIGMA PHI EPSILON

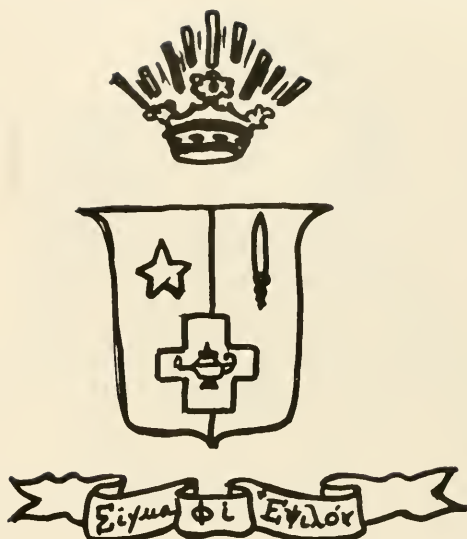

Sigma Phi Epsilon, a fraternity founded on the principles of brotherhood, was established at Stetson by ministerial students in 1948. Our local chapter was received on February 12, 1949. Since then Sigma Phi Epsilon has flourished into a close-knit, strong standing fraternity at Stetson University. Living under the concept of fraternal brotherhood, Sigma Phi Epsilon also offers many services to the DeLand area. Our yearly Chariot Pull and various other functions help raise funds that are used in helping the community.

Our fraternity is consistently active in intramural sports and shows great dedication to the purple and red when the going gets rough. The quality of the Epsilon brotherhood is visible through the pride of its active members in all the fraternity's functions.

President ... Mike Reeser  
Vice President ... David Allibone  
Comptroller ... Jim Hewitt  
Corresponding Secretary ... Brett Fortune  
Recording Secretary ... Glen Hauenstein  
Chaplain ... Kent Schenkel



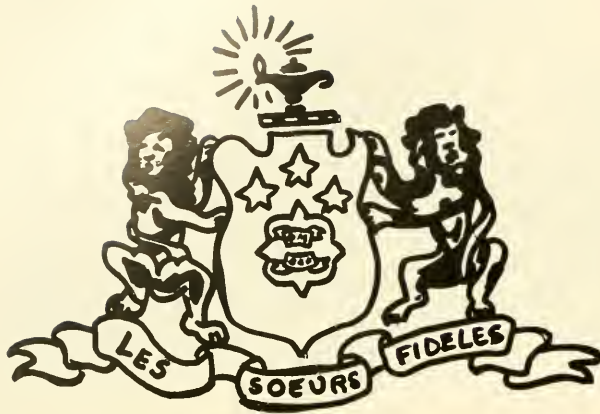

# PHI MU

Phi Mu was founded at Wesleyan College in Macon, Georgia on March 4, 1852, making it the second oldest fraternal organization for women in the country. Our flower is the rose carnation and our colors are rose and white.

Phi Mu upholds a proud tradition of service to the community and the world. Our service activities include an afternoon with the United Methodist Children's Home and a Rock-A-Thon for our national philanthropy, Project Hope.

Highlights of our year included Bucket Runs, cook-outs, and our very special Carnation Ball. All of these, combined with the joy of sisterhood, made our year a very precious one, indeed.

President ... Rebekah Barron  
Vice President ... Linda Ham  
Treasurer ... Karen Nipper  
Secretary ... Janine Potts  
Phi Director ... Fiona Weir  
Membership ... Linda Garland  
Ethics ... Sharon Gartner



# PHI SIGMA KAPPA

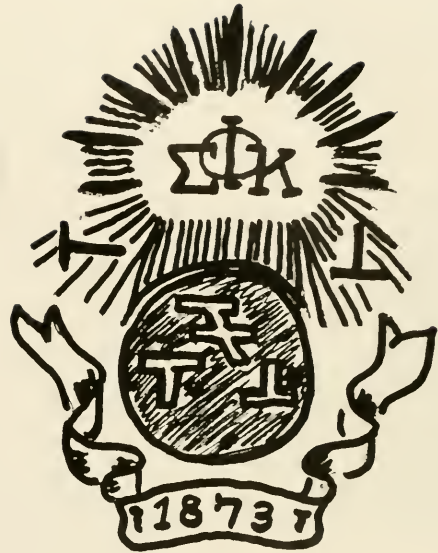

Phi Sigma Kappa was founded on March 15, 1873, at the University of Massachusetts at Amherst. It was originally called T, Double T, T Upside down. In 1878 the national organization adopted the Greek letters and name Phi Sigma Kappa. Since then Phi Sigma Kappa has established a proud and prosperous history, and is currently one of the largest national fraternities.

Phi Sigma Kappa emulates their three cardinal principles, to promote brotherhood, stimulate scholarship, and develop character. One of the strong ties brothers of Phi Sigma Kappa have is their magazine the Signet. Once a person becomes a brother, he receives

the magazine quarterly for the rest of his life. The name of the magazine came from the fraternity's first piece of jewelry, the Signet ring.

The Stetson colony was created on February 2nd and 3rd in 1973. On May 18, 1974 the colony became the Kappa Hexaton chapter of Phi Sigma Kappa. In just these few years the brothers have built a strong and prospering fraternity with high expectations for the future. The fast-growing alumni foundation is lending great support for our youthful chapter and is helping mold the organization into a leading fraternity on campus.



# PANHELLENIC COUNCIL



# INTER-FRATERNITY COUNCIL







BROTHERHOOD,

once a dream and a vision  
has now become a dire necessity.

Louis L. Mann is a credit.





---

---

---

*STUDENT LIFE*

FRIENDS

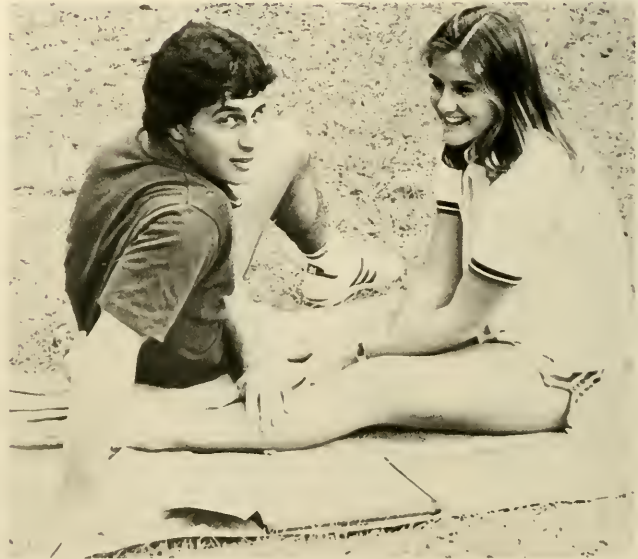



# Alpha Tau Omega

Stetson's Alpha Tau Omega Fraternity had its beginnings as a local fraternity named Gamma Chi. Gamma Chi had been founded by ten students in the fall of 1980. The first organizational meeting was held October 21, 1980. Shortly thereafter a constitution and officers were elected in subsequent meetings which were held in the Carlton Union Building. By January of 1981 Gamma Chi moved its meeting place to the small apartment behind the Counseling Center. On February 2, 1981 Gamma Chi was officially recognized by the Student Affairs Committee and was given associate membership in IFC.

Gamma Chi was not to remain in the apartment for long. Recognizing a need for its own fraternity house, Gamma Chi's George Kern, after weeks of hard work, negotiated a rental agreement with the owner of a house across from the Business School. Housing nine brothers, this house is presently the home of Stetson's ATO's. Within a matter of nine months Gamma Chi moved from a room in the Carlton Union Building to a fraternity house able to provide housing for the brothers of Gamma Chi.

September of 1981 marked the beginning of a national search effort. With the help of Jayne Marlowe and Dr. Garth Jenkins, Gamma Chi solicited information from over 50 national fraternities. That number was cut to twelve and then, after many hours of evaluation, five nationals were selected to give presentations to the brothers. The nationals were Sigma Alpha Epsilon, Phi Beta Theta, Delta Tau Delta, Sigma Chi, and Alpha Tau Omega. After two weeks of close scrutiny the brothers of Gamma Chi chose to affiliate with Alpha Tau Omega. On January 21, 1982 Gamma Chi became an ATO Interest Group. March 26, 1982 marks the date that the Gamma Chi/ATO Interest Group became an official Colony of Alpha Tau Omega Fraternity.

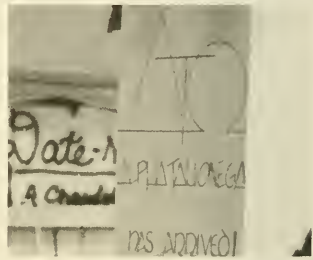



Stetson University's personalization program is clear evidence that when residential life welcomes students to campus by saying "make yourself at home," they really mean it.

Stetson's residence halls are filled to capacity and rooms are as varied and expressive as their creative inhabitants. Not only is personalization being done with paint which is provided by the institutions to the students, but also with students creating a varied decor with lofts, carpeting, paneling, and matching curtains and bedspreads. Since the inception of Stetson's personalization program, there has been an increase in student satisfaction, retention, growth and interaction with a notable decrease in residence hall damage, and roommate conflicts.

Students who decorate together tend to stay together; students who work hard to create an environment tend to support that environment. As one can plainly see, college is not just the same old bunk in Stetson University's residential life program.

# DORM LIFE

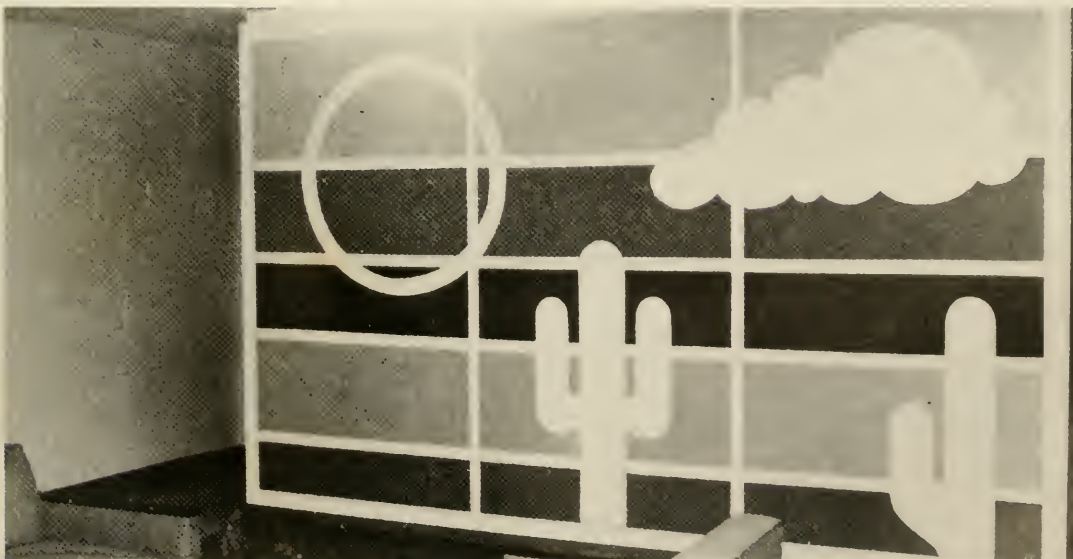

# GREENFEATHER

Stetson's annual Greenfeather week was again a huge success. Co-chairmen Tony Clark and Cindi Rourk, with the help of many hardworking students and faculty, reached the desired goal of \$10,000.00. Along with the hard work, however, came many good times too. This year's Miss Greenfeather was Lynn Wilkinson representing Alpha Kappa Psi, a business fraternity on campus.

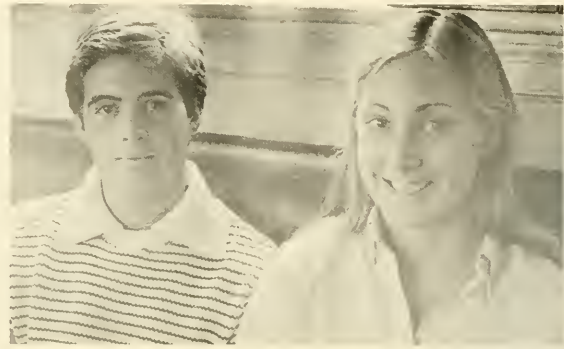









EVENTS

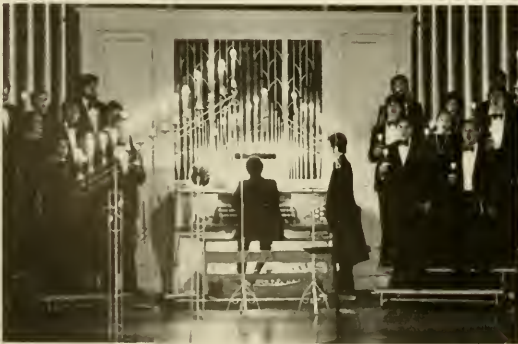







DELAND — Stetson University's "Homecoming '82" celebration has expanded into a four-day event, March 4-7, and offers returning alumni and students an even wider range of programs than usual, according to Linda R. Parson, associate director of alumni affairs at the school.

Reunion dinners and breakfasts, entertainment and sports events will highlight the schedule, which also includes the annual alumni meeting, Saturday at 10:30 a.m., and alumni awards presentations.

The celebration begins Thursday evening with student skits in Elizabeth Hall Auditorium at 7 o'clock and Stover Theatre's melodrama, "Deadwood Dick, or the Game of Gold," at 8. The Stover production will also be presented Friday and Saturday nights.

# HOMECOMING '82











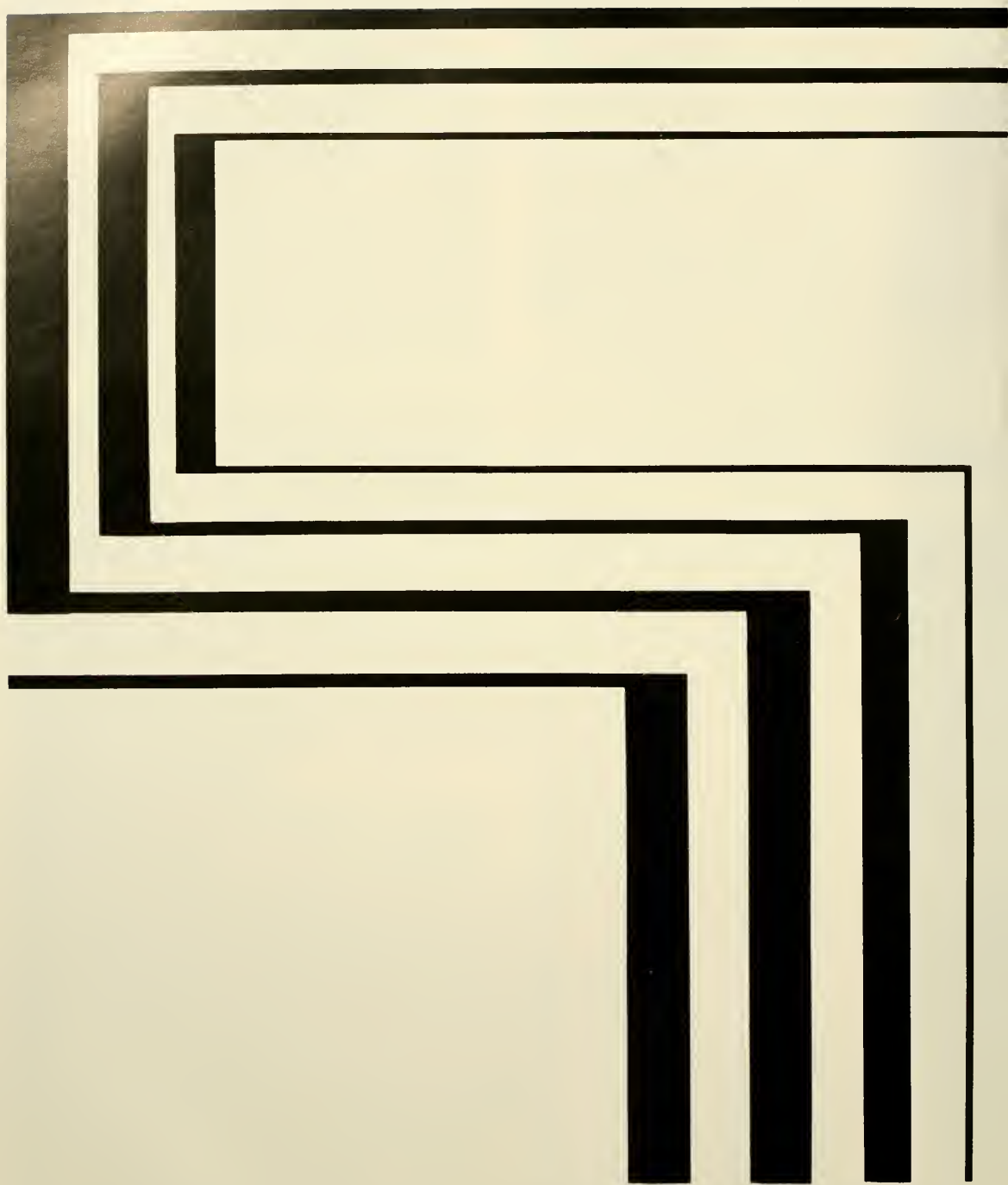

*ADS*



PONDO'S  
CONGRATULATES  
OUR  
FIRST  
GRADUATING  
CLASS!



*the fischers*



Need quality printing.....



Come see us at 726 South Boulevard  
(the place on South Boulevard where the clock is never right)

**THANKS  
TROY!**

*the hatter*

- |                |                    |
|----------------|--------------------|
| Letterheads    | Books              |
| Envelopes      | Programs           |
| Business Cards | Tickets            |
| Business Forms | Newsletters        |
| Flyers         | Four-color process |
| Labels         |                    |

# Lennox Studios





R. O.

*THE WORLD  
IS  
FULL OF  
FOLLOWERS:*



*LEARN  
WHAT  
IT TAKES  
TO LEAD.*

T. C.





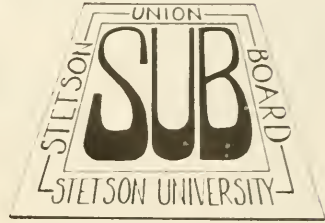

*“WE DID IT  
ALL FOR  
YOU ... ”*



# WON LEE

CHINESE AND AMERICAN RESTAURANT  
*Eat In and Take Out*

1329 N. Woodland Blvd. · Hwy. 17-92 N.  
DeLand, Florida 32720

Phone (904) 734-0904



好世号

Joe Mano is  
a Stetson  
tradition.

## MANO'S RESTAURANT

100 East Ohio Ave.

DeLand

Compliments of

# JCPenney

101 S. Woodland Blvd.  
DeLand, Fl.

(904) 734-0670



*Orange Tree Inn*

1010 N. WOODLAND BLVD.  
DELAND, FLORIDA 32720

*Eppie Morton*  
INN KEEPER

LENOX STUDIOS  
21 N. MAIN STREET  
BREWER, MAINE  
(201)-989-4231





*ON THE IMPORTANCE OF CLEAR COMMUNICATION*

The following instructions actually appeared in a church bulletin:

"The service will close with 'Little Drops of Water'. One of the ladies will start quietly and the rest of the congregation will join in".

In case we have not communicated effectively with you, we would like to say that we have started quietly and we hope the rest of you will join in.



## BAPTIST CAMPUS MINISTRY

## STETSON ALUMNI ASSOCIATION

WELCOME TO  
STETSON'S  
ALUMNI ASSOCIATION



### ALMA MATER

Dear Alma Mater smile upon thy children;  
Gladly we greet thee, altogether lovely;  
Peace be within thy classic halls and temples,  
Hail Alma Mater dear ...



CONGRATULATIONS TO THE  
CLASS OF '82

HATTER BOOKSTORE

**VOLUSIA TOM'S SALES**

DISTRIBUTOR OF



PRODUCTS

**CARROLL J. LORD**

Distributor

440 Walker Street  
HOLLY HILL, FLORIDA 32017  
(904) 252-1292

Peanuts • Candies • Sandwiches • Baked Goods  
Chips • Other Fine Snacks





# Amber Inn

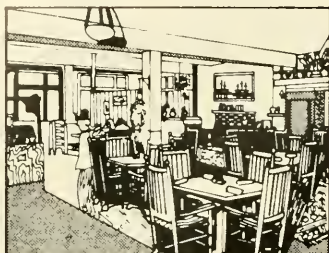

- ITALIAN SPECIALTIES
- SEAFOOD
- STEAKS
- NATURAL FOODS
- SALAD BAR

18-228

WATCH FOR OUR:  
 "ALL YOU CARE TO EAT OR DRINK SPECIALS"  
 COCKTAILS & IMPORTED BEER  
 "FRESH FRUIT DAIQUIRIS "A SPECIALTY"  
 MON - SAT - 11 AM - 10 PM  
 CLOSED SUN.

RESERVATIONS ACCEPTED

- BANQUETS
- CLUBS
- MEETINGS

## 734-4411

225 W NEW YORK AVE (HWY 44 OFF 17-92)  
 LOCATED IN PUTNAM HOTEL



# Bellini's Delicatessen

## Variety Of Hot Or Cold Subs

### Phone 736-1747



CONGRATULATIONS CLASS  
 OF 1982



## the shoe store, etc.

208 N. WOODLAND BLVD.  
 DOWNTOWN DELAND  
 PH: 736-6640  
 HRS. 9-5

- Hush Puppies
- Keds
- Mushrooms
- Borelli
- Grasshoppers
- And Many Others.

FEATURING:

*Etienne Aigner*



QUALITY, FASHIONABLE FOOTWEAR  
 FOR THE STETSON  
 COMMUNITY

137 W. WOODLAND  
 DOWNTOWN DELAND

# Jessie & Lisa

WOODLAND PLAZA

334 WOODLAND PLAZA  
DE LAND, FLORIDA 32720  
PHONE 736-3164



## Michael E. Keith, Ltd.

*Unique Jewelry & Gift Trade  
fine jewelers*

*Woodland Plaza*

*1348 S. Woodland Blvd.*

*DeLand, FL 32720*

*734-8114*

*Engraving Free with Purchase  
Bridal Registry*

*Formal or Informal Appraisals*

*Watch and Jewelry Repairs*

*Custom Jewelry Manufacturing*

*Heirloom and Estate Jewelry*

*Diamonds*

# Gibbs FOR MEN INC.

135 NORTH BOULEVARD  
DELAND, FLORIDA 32720  
(904) 736-0777



## Gibbs Of DeLand

131 N. Boulevard  
DeLand, Fl.  
734-5221

# University Inn

## MOTEL AND RESTAURANT



60 Modern Rooms  
Conference Rooms  
Color TV

Direct Dial Phones  
Meeting Rooms  
30 x 60 Pool

18 Miles to Daytona Beach  
45 Miles to Disney World

644 N. Woodland Boulevard Deland, Florida 32720

(on Hi-ways #17 & #92)

Phone (904) 734-5711



## SHERWOOD MEDICAL INDUSTRIES

A Brunswick Company  
DeLand, Florida





# The CAVERN

100  
WEST  
RICH  
AVENUE

"Why don't you come  
and visit us!"

d  
o  
w  
n

Meet  
Me At



**Best  
Western**

RESTAURANT  
&  
LOUNGE

COMMERCIAL  
RATES

*Executive  
Inn*

112 TASTEFULLY DECORATED ROOMS  
COLOR T.V. - PHONES  
POOL & LAUNDRY FACILITIES

BANQUET & MEETING FACILITIES  
FOR UP TO 150

MOST MAJOR CREDIT CARDS ACCEPTED

736-3440

1-4 & SR 44 IN DELAND

MINUTES FROM  
DOWNTOWN

When  
you plug  
your ad  
into...

1. DeLand Sun News

EVERY Wednesday

2. Enterprise

EVERY Wednesday and Saturday

3.



EVERY Wednesday

...the  
results  
will be  
**ELECTRIFYING!**

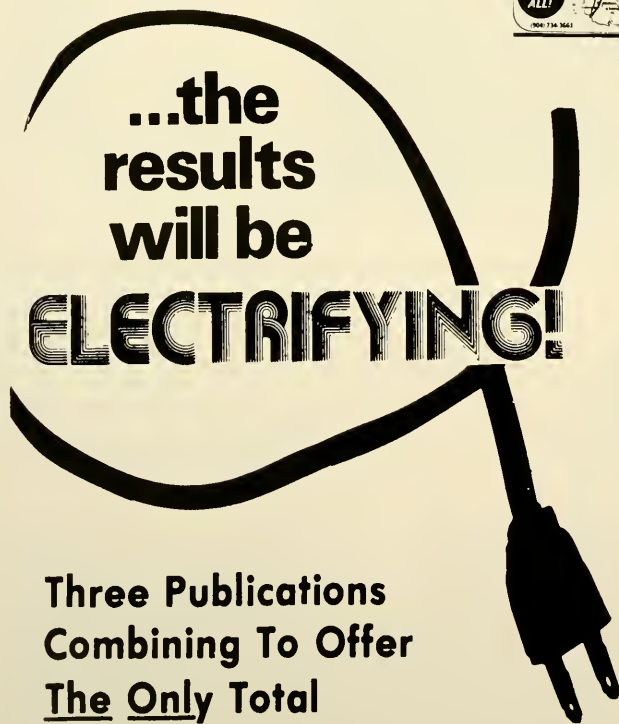

Three Publications  
Combining To Offer  
The Only Total  
Market Coverage  
Of West Volusia

34,100

Combined  
Issues

For "Want Ad" Advertising  
Information  
Call 734-3661

For Display Advertising  
Information  
Call 734-3661

Guaranteed  
Home  
Delivery

## DeLand's Travel Service, Inc.

"We Know Because We Go"



228 E. New York Avenue  
DeLand, Florida

Telephone 734-4531

Leah W. Conklin,  
Stetson '55

## DAYTONA LINEN SERVICE

989 Bellevue Ave.  
Daytona Bch., Fl  
32018

904-252-0488

# DEPEND ON US

345 N. Woodland Blvd.  
DeLand



**NOW**  
FIRST  
FEDERAL  
MID-FLORIDA  
**CHECKING**



# Eckes Associates

*E A*

- **DESKS**
- **CHAIRS**
- **ACCESSORIES**
- **FURNITURE AT ITS BEST**
- **WE WORK FOR YOU!**

*E A*

## *Eckes Associates*

MANUFACTURERS REPRESENTATIVE  
P. O. BOX 3023 • 1763A FLORIDA MANGO RD.  
WEST PALM BEACH, FL 33409

(305) 683-8686  
DADE (305) 945-6115



*"We are not BABES in  
the woods;  
We are tops in the field."*

*F. N. Deltuy & Son  
139 N. WOODLAND  
Deland, FL 32720*

*Congratulations Seniors!*

*"Closest jewelry store to Stetson"*



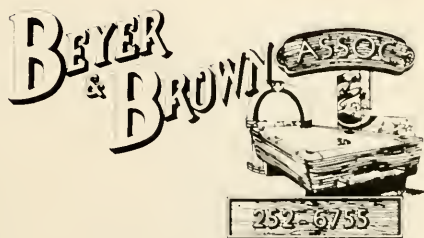

POOL TABLES .....  
 PINBALL MACHINES .....  
 JUKE BOXES .....  
 FOOSBALL TABLES .....

OVER 200 CUSTOM 2 PC. CUE STICKS  
 Complete Line of Billiard Accessories

MON. - Fri. 8:00 AM - 5:30 pm

**635 BEVILLE RD. S. DAYTONA • 761-3754**

GO . . .

With The

**HOME TEAM!**

We offer friendly personal service -  
 designed just for you. See us today  
 for all your Banking needs

We want to be YOUR Bank

Our 24 hour teller  
 never takes a Holiday

Fast-action loans

Checking and Savings

Immediate credit  
 on parents' checks

Free Orange juice  
 and coffee



**DeLand State Bank  
 and Trust**

734-8511

Member FDIC

Corner E. New York & Amelia Ave. - DeLand, Fla.

The Home Town Bank

*Congratulations To  
The Class of  
'82*

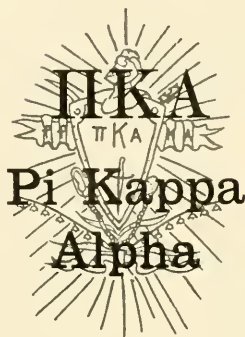

*FROM THE MEN OF  
PI KAPPA ALPHA*

## *Alpha Kappa Psi*

*Oldest National  
Business Fraternity*



THETA MU CHAPTER

*Congratulates its graduating  
Seniors and the Seniors  
Class of 1982*

Templeton Co.

Suite 250  
169 Miracle Mile  
Coral Gables, Fl.  
33134  
(305) 445-8878

Retail Consultants

*"Things to Rent for Every Event"*

**J. E. Smothers**  
OWNER



1450 SOUTH WOODLAND BLVD.  
DELAND, FLORIDA 32720

Phone:  
(904) 734-6261

## PATRONS

Douville and Sons  
Rave  
Swan Shop  
Betty Drekas

# BRUNSWICK CORP.



2000 BRUNSWICK LANE  
EQUAL OPPORTUNITY EMPLOYER

**BRUNSWICK  
DEFENSE**

**BRUNSWICK  
TECHNETICS**



## Morrison Food Services, Inc.

Providing food management expertise for superior meal programs  
in hospitals, schools, office buildings and factories across the South,  
preparing delicious food from recipes that have pleased  
Southerners for generations.



# Senior Directory

Adams, D. Michelle  
Rte 4, Box 275  
DeLand, Florida  
(904) 734-1026  
Major: Mathematics  
Minor: Business Administration

Ahrens, Carol  
3675 Royal Oak Drive  
Titusville, Florida 32780  
(305) 269-3147

Major: Accounting  
Alpha Kappa Psi: Secretary; Who's Who in American Women; Staff Assistant; Resident Advisor; Greenfeather Committee; Parents Weekend Committee; Intramurals.

Ashcraft, Helen Elaine  
P. O. Box 232  
Pierson, Florida 32080  
(904) 749-2538  
Major: Political Science  
Political Forum; Model Senate.

Babey, Sandra Jean  
2934 N.E. 7th Drive  
Boca Raton, Florida 33431  
(305) 395-1593

Major: Political Science  
Zeta Tau Alpha: Treasurer; Rho Lambda; Student Assembly Rep; Staff Assistant; Political Forum; Student Assembly Representative; Greenfeather Chairman, 1980-81; Parent's Weekend Committee; Who's Who Among American Universities and Colleges.

Beck, Amy  
1602 Cordova Greens  
Largo, Florida 33543  
(813) 391-7254

Major: Accounting  
Alpha Kappa Psi: Treasurer; American Marketing Association; Greenfeather Committee: Treasurer.

Bianchini, Jell  
1321 S. W. 130th Avenue  
Miami, Florida 33184  
(305) 223-9539

Major: Chemistry  
Baptist Campus Ministries; American Chemical Society; Discipleship, S.P.S.

Boldish, Jennie S.  
2640 Sandy Lane  
Orlando, Florida 32808  
(305) 299-4314

Major: Management/Marketing  
Phi Chi Theta; Pep Band; Wind Ensemble; Residential Hall Staff; Anderson Campaign Coordinator; Judiciary Council; Student Government: Secretary; Greenfeather Publicity Chairman.

Bonnell, Jane Kathryn  
143 Country Club Drive  
Tequesta, Florida 33458  
(305) 747-0224

Major: Finance  
Rho Chi; Member of Honors Program; Stetson Marketing Association: Publicity Chairman; Phi Chi Theta: Recording Secretary; Sigma Tau Delta: President; Sigma Pi Kappa; Rho Lambda; Tassel Award; Mortar Board; Freshman Orientation Advisor; *Stetson Reporter*; Phi Sigma Kappa: Little Sister; Alpha Chi Omega: Treasurer, Corresponding Secretary, Lyre Editor, Courtesy Chairman, Acting Recording Secretary.

Carroll, Jennifer  
849 - 30th Street  
West Palm Beach, Florida 33407  
(305) 842-5409

Major: Political Science  
Stetson Speech Union; Model Senate; Academic Affairs Committee; Curriculum Review Committee.

Carter, Don  
8712 - 36th Avenue E  
Palmetto, Florida 33561  
(813) 729-2843

Major: Art  
Baptist Campus Ministries; Art Club; Intramurals.

Cooley, Kathleen S.  
Box 3460  
DeLand, Florida 32720  
(904) 736-9359  
Major: Elementary Education.

Cooter, Ann Elizabeth  
636 Del Rio  
Orlando, Florida 32802  
(305) 859-1182  
Major: Biology/Education  
BBB: Biological Honorary Society; Baptist Campus Ministry; Director of Worship; Alpha Tau Omega, Little Sister.

DeLaughter, Georganne  
717 Ocean Shore Blvd.  
Ormond beach, Florida  
Major: Accounting/Pre-Law  
Director of Nominations Committee; Senator, S.G.A.; Co-Chairman, Greenfeather Committee; Alpha Xi Delta; Scholarship Chrmn; Delta Sigma Phi, little sister; Ski Club.

Duncan, Angela  
255 Lakeview Drive  
New Port Richie, Florida 33553  
Major: Political Science

Eubanks, Brian F.  
P. O. Box 625  
Bushnell, Florida  
(904) 793-4554  
Major: Social Science  
Homecoming, Parents Weekend, Co-Chrmn.; College Bowl; Greenfeather Comm.; S.A.C.; Landers Scholar; Honors Program; Phi Alpha Theta; Phi Eta Sigma; Honor Roll; Dean's List; College Republicans; Political Forum; University Forum; Model Senate; Model U.N.

Fisher, Rebecca  
17 Donelson Street  
Fort Bragg, N.C. 28307  
(919) 436-0890

Major: Special Education  
Delta Delta Delta: President; Pi Kappa Phi Fraternity Little Sister; Orientation Adviser; Baptist Campus Ministries; Kappa Delat Pi; Rho Lambda; Mortar Board; Omicron Delta Kappa; Parents Weekend: Co-Secretary.

Flowers, Stacey J.  
8127 Ravine Drive  
Westland, Michigan  
(313) 261-3998  
Major: Music  
Concert - Mistress; Choir; Church Activities.

Frank, Lisa  
2729 Saratoga Road  
DeLand, Florida 32720  
Major: German History

Garramone, Lisa  
123 First Avenue  
Indianatlantic, Florida 32903  
Major: Comparative Literature

Gilmore, William G.  
109 Parkland Avenue  
St. Louis, Missouri 63122  
(314) 821-5513

Major: Management  
Phi Sigma Kappa: Secretary, Social Chairman, Scholarship Chairman.

Griffith, Allena D. (Lynnie)  
6414 South Drive  
Melborne Village, Florida 32901  
(305) 723-7101  
Major Physical Education Coach.

Groves, Allen William  
11512 Portside Drive  
Jacksonville, FL 32225  
(904) 641-3806  
Major: History  
Pi Kappa Alpha: President, Treasurer, Alumni Chairman, State Vice-President; Phi Alpha Theta State Manuscript Award; Stetson University "Rhett" Award; Student Assembly Representative; Yearbook; Omicron Delta Kappa; Gamma Delta Sigma; Parent's Weekend Committee; Homecoming Committee; Orientation Committee.

Hanes, Heidi  
Bay Island Villas #202  
3108 NE 27th Street  
Ft. Lauderdale, Florida 33308  
(305) 563-9095  
Major: Elementary Education  
Alpha Xi Delta; Pi Kappa Phi Little Sister; Batgirl; Press Aid.

Hausbeck, Jean Elanie  
1461 Roth Road  
Sealord, New York 11783  
(516) 826-2356  
Major: Finance & Marketing  
Stetson Marketing Association; Intramurals.

Hosey, Lynne A.  
1700 Caldwell Road  
S. Daytona, Florida 32019  
(904) 788-0312  
Major: Music Education  
Church choir; Soloist - Orchestra; University Orchestra; Woodwind and Brass Quintet.

Ireland, Timothy F.  
Ft. Myers, Florida  
(813) 694-2052  
Major: Political Science  
Student Government Association: President; Stetson Political Forum: President; "Best Senatorial Portrayal" Award; U.S. Model Senate.

Irza, Chris  
P. O. Box 3  
Glenwood, Florida 32722  
(904) 734-6449  
Major: Special Education  
Lambda Chi Alpha Little Sister; Alpha Xi Delta: Quill Chairman; Staff Assistant.

Johnson, Daniel C.  
2321 Cedar Shores Circle  
Jacksonville, Florida 32210  
(904) 786-6524  
Major: History  
Pi Kappa Alpha; Omicron Delta Kappa: President; Mortar Board; Scroll & Key; Head Resident; Resident Advisor; Staff Assistant; Cantebury House: President, Vice President; Stetson Union Board: Representative at Large, Finance Committee, Alley Manager; Phi Alpha Theta.

Johnson, Joy  
7800 Hanover Parkway T-2



Greenbelt, Maryland 20770  
(301) 345-4447  
Major: General Business  
Baptist Campus Ministry.

Johnston, Jeff D.  
19946 Great Oaks Cr. N.  
Mt. Clemens, Mi. 48043  
(313) 463-6460  
Major: Finance  
Varsity Baseball 1978-81; Alpha Chi Omega; Big Lyr; Stetson Union Board; Intramurals; Year Book Committee: Stetson Union Board.

Krauer, Kevin Gerald  
8234 Ridgewood Circle  
Seminole, Florida 33342  
(813) 392-0567  
Major: General Business  
Resident Advisor; Intramurals.

Lopresti, Vincent J.  
Youngstown, FL.  
(904) 722-4741  
Major: Finance  
Stetson Union Board; Student Government Association: Chairman Senior Affairs; Alpha Kappa Psi; Residence Hall Staff.

Lussier, Dianne J.  
1409 N.E. 27th Drive  
Ft. Lauderdale, Florida  
(305) 564-3034  
Major: Marketing  
Alpha Xi Delta; Pi Kappa Phi Little Sister; Rho Lambda; University Forum; Freshman Orientation Advisor.

Lutz, Lisbet  
721 Tabit Road  
P. O. Box 851  
Belle Glade, FL 33430  
(305) 996-3471  
Major: Marketing & Management  
Zeta Tau Alpha: Executive Council, Panhellenic Delegate; American Marketing Assn.: Secretary; Orientation Advisor; Greenfeather Committee; Parent's Weekend Comm.; Homecoming Committee.

Mattina, Kim  
13302 Meadowood Court  
Tampa, FL 33624  
(813) 961-2263  
Major: Biology  
Tri Beta; Phi Eta Sigma; Intramurals; Circle K; Staff Assistant.

Maynor, Patricia Karen  
481 North Washington  
Titusville, Florida 32780  
(305) 269-2911  
Major: Elementary Education  
Baptist Campus Ministry; Canterbury Club.

McNeil, Lori  
8453 Lynda Sue Lane, W.  
Jacksonville, FL 32217  
(904) 731-5879  
Major: General Business Admin.  
Alpha Tau Omega Little Sister; Baptist Campus Ministries; Intramurals.

Michaels, Ken  
3011 S. Osceola Street  
Orlando, FL 32806  
(305) 859-4267  
Major: Biology  
Resident Advisor; Security; Stetson Union Board; Staff Assistant; Tri Beta; Intramurals; Honor Roll; Intramural Director; Pre-med Club; Smith Hall Comm.

Molina, Juanita Louise (Juan)  
3507 SE 6th Street  
Ocala, Florida 32671  
(904) 694-4773  
Major: Biology/Medical Technology  
Stover Theatre Productions; Theta Alpha Phi:

Secretary; Beta Beta Beta; Phi Eta Sigma; Catholic Campus Ministry; Delta Sigma Phi Little Sister; Orientation Advisor; Biology Laboratory Assistant; Student Assistant in Geography/Geology Department; Greenfeather Committee; Follies Co-chairman, Secretary.

Morian, Karen  
4015 Michigan Avenue  
New Smyrna Beach, Florida 32069  
(904) 428-5007  
Major: French

Morley, Jenny  
724 Buoy Road  
North Palm Beach, FL 33408  
(305) 848-9567  
Major: Accounting  
Lambda Chi Alpha Little Sister; Phi Eta Sigma; Accountancy Club; Delta Delta Delta.

Morrow, John Love  
20 Ocean Way  
St. Augustine, Florida 32084  
(904) 824-4777  
Major: Marketing & Management  
Phi Kappa Alpha: Vice-President.

Nason, Philip William  
411 N. Boston #6  
DeLand, FL 32720  
(904) 736-3057  
Major: Religion  
Baptist Campus Ministries; Ministerial Association; Stetson Hat.

Petrie, Lynn  
831 Ponderosa Dr.  
S. Daytona, FL 32019  
(904) 767-6530  
Major: English - Business  
Head Resident; Intramurals; Catholic Campus Ministries.

Plaisted, Polly J.  
740 Regatta Road  
Naples, FL 33940  
(813) 261-5289  
Major: Math  
Alpha Tau Omega Little Sister; Stetson Union Board; Wesley House.

Powell, Nancy Cheryl  
11450 Inez Drive  
Jacksonville, Florida 32218  
(757) 5826  
Major: Humanities  
Symphonic Wind Ensemble; University Chorus; Resident Advisor; Baptist Campus Ministry: President, State Secretary.

Roberson, Elizabeth A.  
7007 Delora Drive  
Orlando, Florida 32805  
(305) 351-2669  
Major: Marketing  
Alpha Kappa Psi; Intramurals.

Rogers, Elizabeth Dorth  
3200 Washington Rd.  
West Palm Beach, Florida 33401  
(305) 832-5858  
Major: Elementary Education  
Delta Delta Delta; Parent's Weekend Committee; Homecoming Committee; Greek Week Committee; Greenfeather Committee.

Ruiz, Katherine Ann  
7631 N.W. 6th Street  
Pembroke Pines, Florida 33024  
(305) 987-4426  
Major: Biology  
Alpha Chi Omega: First Vice-President, Scholarship Chairman, Warden, Chaplain; Intramurals; Phi Sigma Kappa Little Sister; Rho Lambda; Tri-Beta: President; Pre-Med Club; Scroll & Key; Phi Eta Sigma; Honors

Program; Honors Council; Freshman Orientation Advisor.

Sellar, Carin Adah  
6191 Silver Lake Drive  
Leesburg, Florida 32748  
(904) 787-2680  
Major: General Business  
Delta Delta Delta; Staff Assistant; Resident Advisor; Phi Chi Theta; Rho Lambda; Scroll & Key; Orientation Advisor.

Sgambati, Julie  
520 31st Street  
West Palm Beach, Florida 33407  
(305) 844-7544  
Major: Elementary Education  
Canterbury Club; Orchestra; Catholic Campus Ministries.

Siegel, Lennie  
1409 Morningside Drive  
Birmingham, Alabama 35213  
(205) 591-0555  
Major: Accounting  
Stetson Union Board: Vice President; Accountancy Club; Omicron Delta Kappa; Alpha Kappa Psi.

Stratis, Nick  
Route #2 Box 281  
Whispering Pines, New Smyrna Beach  
(904) 427-2508  
Major: Economics  
Political Science Forum.

Thompson, Margaret (Molly)  
345 Durand Falls Drive  
Decatur, Georgia 30030  
(404) 377-3541  
Major: Marketing/Management  
Pi Kappa Alpha Dream Girl; Alpha Xi Delta; Omicron Delta Kappa; Bat Girl; Resident Advisor.

Uralino, Helene  
717 N Street  
West Palm Beach, Florida 33401  
(305) 689-1337  
Major: Foreign Languages

Vites, Tony J.  
4305 Roosevelt Street  
Hollywood, Florida 33021  
(305) 981-3306  
Major: Finance  
Alpha Kappa Psi: Ritualist; Future Magazine Editor; Orientation Advisor; Judo Club; Rep, Greenfeather Fun Run.

Wall, Kenneth W.  
428 Maple Avenue  
Danville, Kentucky 40422  
(606) 236-3605  
Major: History  
Sigma Nu: Commander, Rush Chairman, Sentinel.

Wallace, Beverly  
91 Sylvan Street  
Avon, Ct. 06001  
(203) 673-2000  
Major: Psychology  
Alpha Chi Omega; Phi Sigma Kappa Little Sister; Beta Beta Beta.

Wilkinson, S. Lynne  
8355 40th Avenue, N.  
St. Petersburg, Florida 33709  
(813) 343-5823  
Major: Accounting  
Delta Delta Delta: Executive Vice-President, Social Chairman, Officer's Council, Standards Committee; Panhellenic Council; Cheerleader; Pi Kappa Alpha Little Sister; Yearbook Staff; American Marketing Association: Vice-President; Alpha Kappa Psi; Rho Lambda: Treasurer; Miss Hatter Court 1981, Miss Greenfeather 1981-82; Homecoming Committee; Accountancy Club.

# EDITORIAL

Amazing — the most appropriate word for the *Hatter*. 1981-82 was a year filled with lots of action — both on campus and internally with this book.

The main objective of myself and my staff was to represent the campus as a whole, its activities, organizations, and sports events with care. To show through pictures the memories which we dearly will appreciate in times to come.

The year wasn't an easy one!! Staff members were hard to come by. However, I give my thanks to Nancy, Teri, Joan and Jayne who stuck by my side through thick and thin. To the other editors I say "THANK YOU" for your sections that were done with the care and respect of yourself and Stetson as a whole.

To anyone reading this I say "Goodbyes are not forever" — through the availability of a yearbook you will be able to stay close to Stetson and remember both the good and bad, happy and sad, defeats and victories, — but most of all you will remember yourself and how you *were* throughout your college days.

Everyone has always said that "COLLEGE IS THE TIME OF YOUR LIFE" — enjoy because the work world is right around the corner with its responsibility attached. But what we all must realize is that responsibility just doesn't *pop* into our lives the day we receive a diploma — it's here, it's now, we must live with and accept it, NOW!

Again I'd like to thank my advisors, Dr. Ann Morris, and Jayne Marlowe.

A special thanks goes to a man of great distinction on this campus — Dr. Thomas Turner. I dedicate this book to him, for his support and strong interest in this book. A man of such faith like his has given me the courage to complete the *Hatter*.

Finally, I'd like to thank God for his continual guidance over my life and with this book. I know there have been times when I would have just quit, it was then I felt His hand come down and help to push me through the heartache and troubles and to reinforce my belief that the *Hatter* would be a success.

To you I give the year 1981-82:

SINCERELY:

KC



# C R E D I T S



**EDITOR-IN-CHIEF:** *Karen C. Eckes*

**ASSISTANT EDITOR:** *Nancy Barnett*

**PHOTOGRAPHY**

**EDITOR:** *Teri Johnson*

**BUSINESS**

**MANAGER:** *Troy Templeton*

**ADVISORS:** *Jayne Marlowe*

*Dr. Ann Morris*

**COMPANY**

**REPRESENTATIVES:** *Jerry Fields*

*Allen Rosenberg*

**EDITORS AND STAFF:**

**Faculty:** *Karen Eckes*  
*Teri Johnson*

**Classes:** *Nancy Barnett*  
*Loresa Driggers*  
*Lisa Garnsey*  
*Catherine Green*  
*June Hansen*  
*Teri Johnson*  
*Angie Metclaf*

**Student Life:** *Allen W. Groves*  
*Nancy Barnett*  
*Karen Eckes*

**Organizations:** *Joan Jolley*  
*Kimberly Smith*  
*Laurie Larson*  
*Tony Desantis*

**Sports:** *Phil White*  
**Baseball:** *Jeff Johnston*

**Greeks:** *Ed White*  
*Deniece Dauksch*  
*Tom Tuttle*  
*Pam Poliakon*

**Photographers:** *Bob Koslow*  
*Bruce MacFarlane*  
*Pat Cullen*  
*Nancy Barnett*  
*Betsy Aldrich*  
*Robert Slama \**

**Others:** *Fred Taylor*  
*Tony Clark*  
*Lawrence Kramer*  
*Donna McAllister*  
*Charles Fernsell*  
*Patti O'Keefe*  
*Donna Thornal*  
*Rodney Ellis*

**Art:** *Randy Brown*

*\*Cover by Robert Slama*









