



HATTER '82

Digitized by the Internet Archive
in 2010 with funding from
Lyrasis Members and Sloan Foundation

<http://www.archive.org/details/hatter1982stetson>

*Goodbyes are not
forever . . .*



*Stetson University
DeLand, Florida*

*Journey ... Journey ...
on my friend ...
To a new beginning ...
For this is not the end ...
It is with difficulty
that I say farewell ...
For who knows what events
shall occur?
No one knows, who can tell?*



*That realization
a dream is all,
That's what it is,
that becomng call ...*



*Though we shall all leave something behind ...
It is the joy of discovering something new,
Bright and brilliant, that makes it all worthwhile ...*





*Employing oneself wholeheartedly with
Incredible stamina,
To attain this goal ...
Shining, scintillating, throughout the
eternal depths of your soul ...*

*Life's destiny ...
with the dice of fate ...*

*Goodbyes are not forever,
lets hope this holds true ...*





*Yet if we do not see each other again
on this earthly sphere ...*

*We shall be reunited in a world far
away from here ...*

Cast out each worry and fear ...

*For though
we may
not see
each other,
The memories
in our
hearts
held dear ...*





*Shall keep us
held together
in spirit ...
And our souls,
though separate,
shall always
be near ...*

- a friend









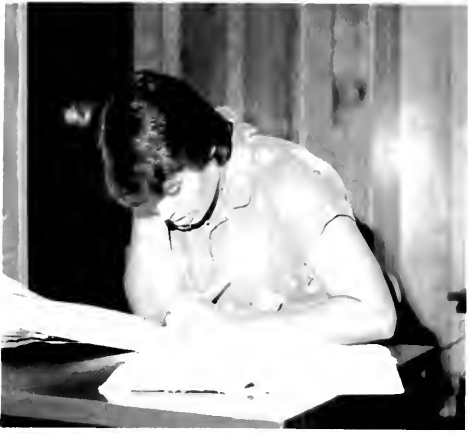





Wherever you go,
I shall go.

Wherever you live,
so shall I live.

Your people will
be my people.

And your God will
be my God too.

*I want to say something to all of you who
have become a part of the fabric of my life.*

*The color and texture which you have
brought into my being have become a song and
I want to sing it forever.*

*There is an energy in us which makes
things happen, when the paths of others touch
ours we have to be there and let it happen.
When the time of our particular sunset comes
our thing, our accomplishment won't really
matter a great deal.*

*But with the clarity and care with which
we have loved others will speak with vitality
of the great gift of life we have been for each
other.*

Wherever you die,
I shall die.

And there shall I
be buried beside you.

We will be together
forever . . .

And our love will be
the gift of our
life . . .

- gregory robert



TABLE OF CONTENTS:

| SECTION: | PAGES: |
|------------------------------|---------|
| OPENING | 1-16 |
| FACULTY | 18-33 |
| CLASSES | 34-85 |
| ORGANIZATIONS | 86-113 |
| SPORTS | 114-149 |
| GREEKS | 150-173 |
| STUDENT LIFE | 174-191 |
| ADS | 192-211 |
| SENIOR DIRECTORY | 212-213 |
| EDITORIAL/ YEARBOOK STAFF | 214-215 |
| CLOSING | 216 |

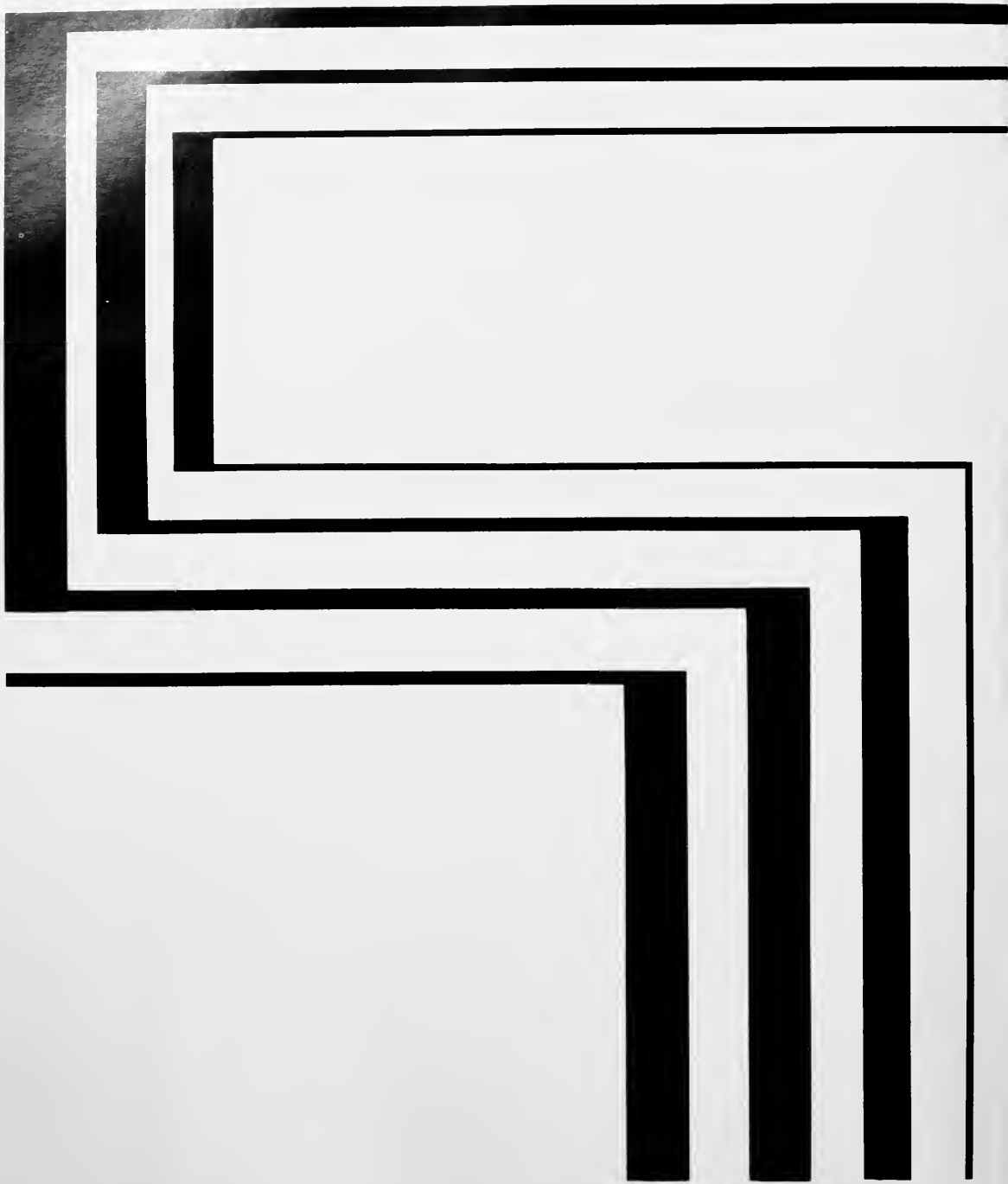

*FACULTY
AND
ADMINISTRATION*

PRESIDENT

These are exciting days to be a part of Stetson University. As we complete the 99th year of this institution, we have a chance to reflect upon the significant heritage which is ours. I am grateful to be President of this University at this significant time.

It is incumbent upon all of us to make plans now which will be challenging for the new century into which Stetson will shortly enter.

Together, we must bring the University to the place that she will be widely recognized as one of the nation's premiere small universities. Key words must be quality and caring in all that we try to do. Also, the linkage in our motto of the intellect and the spirit — *pro Deo et pro Veritate* — provides the continuing base for us.

Stetson has had a great past, and successful and supportive

alumni attest to that. Stetson is a vital and creative place to be now, and excellent students and faculty attest to that. Stetson will be an even better place to be in the next century for future students because alumni, students, faculty, and all the rest of us associated with the University are working to make that happen.

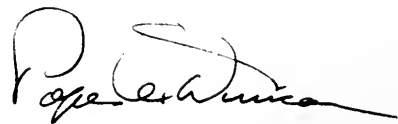

Dr. Pope A. Duncan



PROVOST

Dr. Thomas J. Turner

The year of 1982 is a time when people are saying that students suffer, and are in trouble, because they have no heroes. Recently at a faculty luncheon, I heard a psychiatrist say that the problem is not just for students but for all of our society.

When I consider the question of what Stetson means to me, I must say that it is a place of authentic heroes. By the term "authentic hero," I mean one who does his job well, often under difficult circumstances and who continually gives himself to others, one who is changing, yet not changing. Thus, I speak of an authentic hero as one who stands for something and it is evident in his lifestyle. To me, Stetson University is a place where we have such heroes, all across the spectrum of the University. Ten years from now when you look back on your Stetson experience, I am sure there will be two or three professors who loom large in your mind as authentic heroes. But, part of the genius of Stetson is that these heroes are not just on the faculty. We find them among the students who, for example, put this publication together. We find them among the staff and administration of the University.

To the graduating seniors I say "Be a hero," or "Continue to be a hero."

The real test of your Stetson experience comes ten years from now when we ask, not only what are you doing, but what have you become. You see, we want for you all that our Lord wants for you, and that which He wants for you is supremely good.

A final word - cherish your alma mater. Help us to continue to produce heroes, those whose lives are different because they have been a part of the genius of Stetson. You are certainly not the same for having been a part of Stetson.

Thomas J. Turner



ACADEMIC and ADMINISTRATIVE OFFICERS



J. Ollie Edmonds
Chancellor



H. Graves Edmondson, Jr.
V.P. for Finance and Planning



E. Garth Jenkins
Dean of Student Affairs



Gary A. Meadows
Director of Admissions



Robert S. Chauvin
Dean - College of Liberal Arts

David W. Nylen
Dean - School of Business Administration



Paul T. Langston
Dean - School of Music



Admissions Office



Gary A. Meadows, director

Mark W. McMasters
James Bambrick
Susan Taylor
Melody Chance
Eileen Merrill
LaBerta Williams
Gladys Wilcox
Millie McCain

Alumni Relations

John Bowley
Dee Clark
Maggie Dobson
Jack Fortes
Jackie Hays
Doug Lee
Linda Parson
Charles Shafe
Kathy Smith



Cafeteria

Doug Arie
Dan Bull
Wayne Wellmaker
Rosalie Dubril
Margaret DeRieu
Elizabeth Mendenhall



Church Relations

Charles F. Granger, director
William Allen
Margie Duncan

Career Planning and Placement

George Williams, director
Fran Perrota



Carlton Union Building

Rodney Ellis, director
Jean Collins
Tim Keener
Donn Bordonaro
Anita Beck
Dena Denham



Data Processing

Joe Burke, director
 Lucy Fitzgerald
 Bonnie Barber
 Charles Prevatt
 David Pretzsch
 Perry Akbari
 Rose Gray

Financial Aid

Dan Moore, director
 Norma Allen
 Cordelia Cone
 Julie Redlinger



Student Health Services

Janice Hess, director
 Hadie Kenner
 Ruth Spencer
 Gladys Alvarez
 Del Liegler
 Elaine Murdough
 Dr. W. L. Smith, staff physician

Library

Joe I. Myers, director
Betty Johnson, tech. services
Sims Kline, reference
Anne Hurst, circulation
Ray Jordan, periodicals
Martha Scott, audio-visual
Nadeline Quinn, cataloguer



Post Office

Ron Morris, director
Kevin Grail
Cindy Pellegrino
Chris Brown
Paul Holley
Celia Dowling
Mike Wilk
Robyn Pauley
Barry Knight



Print Shop

Mario J. Losasso,
director
Jim Decker
Joseph Marcucella
Josephine Losasso





Purchasing and Bookstore

Everett W. Johnson, manager
 Joseph A. Dowdell
 Diane Clark
 Alberta Montgomery
 Marge Lozano
 Pat Simmons
 Brenda Forsyth
 Flora Monk
 Howard Knapp
 Bud Burley
 Sheri Atcheson
 Hazel Logan

Student Affairs/ Residential Life

Jayne Marlowe
 Kemper Smith
 Tina Habeck
 Mary-Edna Walls
 Zula Parker
 Betty Hubbard
 Delores Green
 Tess Freeman



Registrar

Helen W. Sassard, registrar
Lois Hanson
Irene Brown
Lu Wilson
Robin Nason



Student Accounts

Floyd Cameron
Josephine Carlson
Evelyn Clewell
Eileen Dorfman
Sharon Cridge
Lucille Jackson

Comptrollers

Darrell Benge, Comptroller
Mack Wadsworth, Asst. Comptroller
Dottie Eaves
Dot Griffin
Lois Stevens
Betty Wilkins



Public Relations

Fred Cooper
Shirley Haas
J. K. Hughey
Leslie Lewis
Mary McBride
Margaret Perino
Steve Quillan
Dorie Rockefeller



ADMINISTRATIVE STAFF/FACULTY



Personnel
Wayne Hanks
Lori Bradov
Margaret Casey



School of Business Administration

DEAN: DR. DAVID W. NYLEN

FACULTY

Accounting

Dr. David W. Nylén, Dean
Mr. Richard W. Copeland
Mr. Joseph J. Master
Dr. Judson P. Stryker
Mr. Harry J. Taft

Finance

Dr. G. Michael Boyd
Dr. Garry A. Fleming
Dr. Edward A. Nelson

General Business

Mr. Kenneth L. Jackson
Dr. Betty J. Thorne

Marketing & Management

Dr. Richard L. Cherry
Dr. Jean M. David
Dr. Randall M. Evanson
Dr. Harry D. Garber
Dr. E. Garland Keesling
Ms. Maxine L. Patterson



School of Liberal Arts

DEAN: ROBERT S. CHANIN

FACULTY

American Studies
Dr. Gerald Critoph
Dr. John A. Hague

Art
Mr. Dan Gunderson
Mr. Gary Libby
Mr. Fred Messersmith

Biology
Dr. Derek Barkalow
Ms. Cheryl Coutant
Mrs. Dorothy Fuller
Dr. Keith Hansen
Dr. Elaine Norman
Dr. David Stock

Chemistry
Dr. T. W. Beiler
Dr. Edwin Coolidge
Dr. James DeLap
Dr. Kenneth Everett
Dr. Allan McAllister

Economics
Dr. John Booth
Mr. Rudolph Knabe
Dr. Neal Long

Dr. Richard Wood

English
Dr. Carter Colwell
Dr. Wayne Dickson
Ms. Margaret Dunn
Dr. Bryan Gillespie
Dr. John Greenfield
Mr. Keith Hardie
Dr. Ann Morris
Dr. Michael Raymond
Ms. Lorie Roth
Dr. Marsha Savage
Dr. Ellen Smith

Education
Dr. Ruth Arnold
Dr. James Colfee
Ms. Carol Corcoran
Dr. B. Glen Epley
Mr. M. S. Jimmie Greek
Dr. Elizabeth Heins
Mrs. Lena Hobbs
Dr. George Hood
Dr. Richard Morland
Mrs. Barbara Jean Nordmann
Mrs. Sandra Raborn
Dr. Elizabeth Schumaker



Dr. T. Edward Smotherman
Mr. Robert Weickel, Jr.

Dr. Bruce Bradford
Dr. Robert Chauvin

Foreign Languages
Dr. Mario Aldana
Dr. Gerald Anderson
Mrs. Janet Anderson
Dr. Hertha Berry
Dr. Jesse Berry
Dr. Donald Davies
Dr. Richard Ferland
Dr. Robert Smith

History
Dr. Evans Johnson
Dr. Marc Lovelace
Dr. Kevin O'Keefe
Dr. Paul Steeves
Dr. Malcolm Wynn

Humanities
Dr. Carter Colwell
Mrs. Kathleen Johnson

Geography & Geology



Mathematics
 Dr. Cloyd Ezell
 Mrs. Annette Gillespie
 Dr. Dennis Kletzing
 Dr. Elizabeth Magarian
 Dr. Gene Medlin
 Dr. Warren Thwing
 Mrs. Donna Williams
 Dr. Gareth Williams

Philosophy
 Dr. Rob Brady
 Dr. Donald Musser

Physical Education
 Dr. Rob Brady
 Mr. Gil Dominguez
 Mr. Ray Hussey
 Mrs. Sandra Raborn
 Dr. Elizabeth Schumaker
 Mr. Robert Weickel

Physics
 Dr. Anthony Justick
 Dr. Thomas Lick
 Dr. P. Papacosta
 Dr. Thomas Turner

Political Science
 Dr. T. Wayne Bailey
 Dr. Gary Maris

Psychology
 Dr. C. D. Cochran
 Dr. Dan Hale
 Dr. Richard Kindred
 Mr. Rick Medlin

Religion
 Dr. James Beasley
 Dr. Pope Duncan
 Mr. Russell Gregory
 Dr. Earl Joiner
 Dr. Donald Musser

Sociology
 Dr. John Schorr
 Dr. Charles Vedder
 Mr. Joel Wright

Speech
 Ms. Ann Burlin
 Mrs. Marjorie Gilbert
 Mr. Bruce Griffiths
 Dr. James Wright

Student Teachers
 Miss Robin DeLoach
 Dr. Margaret Horton
 Miss Celeste Zervos

MILITARY SCIENCE/R.O.T.C.



FACULTY

Military Science
Lt. Col. Al Wehrle
Maj. George Alexander
Capt. John Nash
Capt. Gregory Howard
Capt. Gary McMillen
Capt. Keith Fukumitsu
Sgt. Maj. John Pope
Master Sgt. Charles Thomas
Sgt. 1st Class James Jenkins
Sgt. 1st Class Thomas Childs
Staff Sgt. John Billups
Mrs. Margaret Bean
Mr. Dave Ellison

SCHOOL OF MUSIC

FACULTY

DEAN: DR. PAUL T. LANGSTON

Blasdale, Mr. J.
Butler, Mr. J.
Feasel, Mr. R.
Fort, Mr. R.
Hutchings, Mrs. V.
Jenkins, Mrs. J.
Jenkins, Dr. P.
Kindred, Mrs. J.
Langston, Dean P.
McKnight, Mr. C.
O'Hara, Mr. G.
Phillips, Mr. P.
Rich, Mrs. M.
Rich, Dr. R.
Schweizer, Mr. M.
Toth, Mr. K.



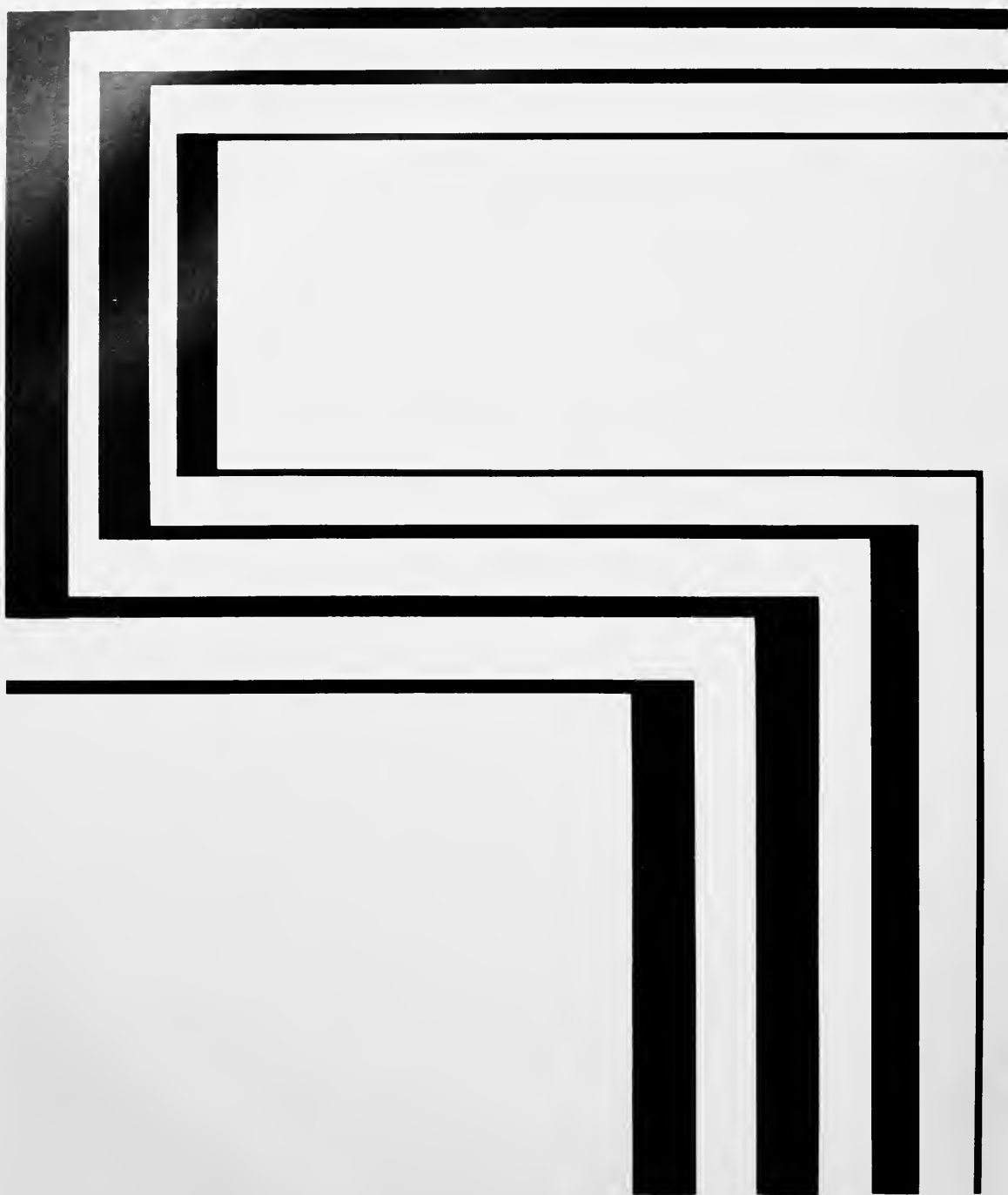

CLASSES

Adams, Michael



Adams, Michelle



Ahrens, Carol



Alley, Steve



Allibone, David



Ashcraft, Helen



Austin, Elizabeth



Babey, Sandra



Banning, Kevin

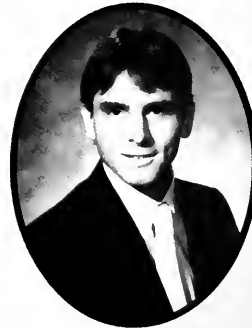

Barnes, Mark



Bauer, Kirk



Beck, Amy





Beekman, Amy
Berg, Carl Owen
Bergman, Timothy



Bianchini, Jeff
Blanz, Cathy
Boldish, Jennie



Bonnell, Jane
Bordonaro, Ann
Bordonaro, Donn



Bosse, Walter
Brooks, Glen
Brooks, Gloria

Burke, Steven
Burhardt, Theresa
Butler, Gary



Butler, Howard
Byer, Tracey
Campbell, Karen

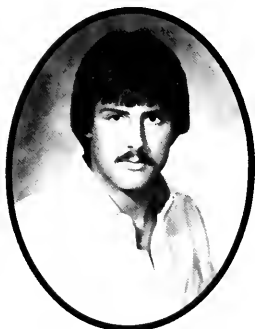

Carroll, Jennifer
Carroll, John
Carter, Donald

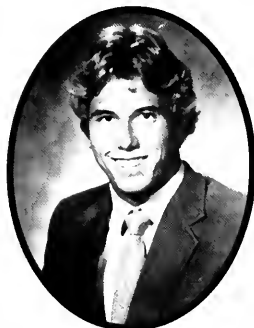

Carter, Pamela
Chambers, Joseph
Chronister, Jeff





Clark, Bonita

Clark, Keith

Cloughley, Megan



Collins, Melony

Cook, Mary Ann

Cooney, Gary



Cotter, Ann Beth

Crews, Charles

Daly, Lindley



Davies, Blake

Delap, Carolyn

Delaughter, Georganne

Andy



Anglela



Douglas, James



Dowman, Cameron



Dugger, Donald



Dunnam, Lee

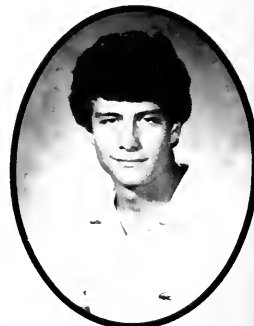

Easterling, Karen



Edwards, Kim



Eubanks, Brian



Fahey, Janet



Fambro, Lauren



Fisher, Rebecca





Flowers, Stacey

Fortes, Scott

Fraser, Cynthia



Freeman, Karen

Garrett, Scott

Gentry, David



Gilbert, Grayson

Gilliland, Cindy

Gilmore, William



Graessle, William

Graham, Lawrence

Griffin, Julie

Hilda

Walsh, Allena

Groves, Allen



Guthrie, William C. III

Haines, Heidi

Hallis, Robert



Hallisey, James

Ham, Linda

Hamilton, Michael

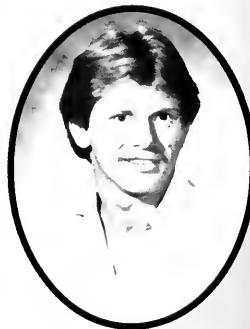

Hausbeck, Jean

Heartfield, Mark

Helton, Roger

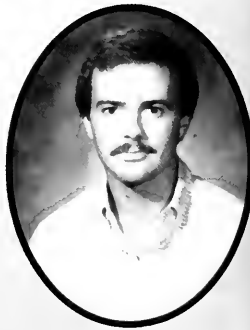



Hill, David

Hill, James

Hines, Tracy



Hock, Gretchen

Hoffman, Sandra

Hosey, Lynn



Hunt, Renee

Ireland, Timothy

Irza, Chris



Ives, Bruce

Japinga, Kathy

Jinks, John

*Daniel
Johnson, Joy
Johnston, Jeff*



*Joiner, John
Jones, Suzanne
Kandt, Charles*

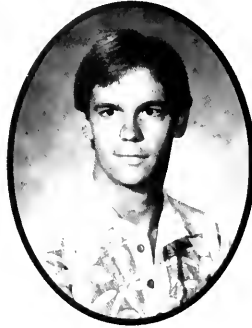

*Kay, Robert O. III
Kemna, Ann
Kiesling, Douglas*

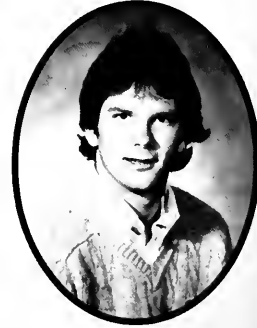
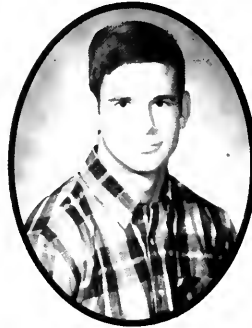

*King, Theresa
Klusacek, Bob
Krauss, Kevin*





Labranche, William
Langley, Mary Ellen
Leese, William



Lohlein, Robert
Long, David
Lopresti, Vince



Lussier, Dianne
Lutz, Lisbet
Marcoux, Edward



Marshall, Arthur
Massey, Renelle
Mathieux, Daniel

Wolana, Kim
Maynor, Patricia
McNeir, Lori



McQueen, Ed
McQueen, Henry
Morrow, Monique



Messersmith, Patricia
Michael, Robert
Michaels, Ken



Miller, Ken
Miller, Nancy
Mims, Jennifer





Mitchell, Christina

Mizell, John

Moland, Kevin



Molina, Juanita

Mooney, Glory

Moore, Jimmy

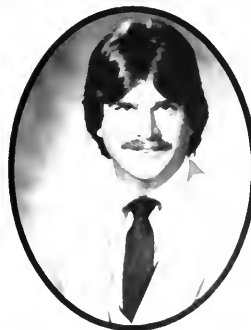

Mori, Sonia

Morley, Jenny

Morrow, John Love



Murphy, Kathy

Musacchia, Michele

Musalen, Belkin

Musson, Carla

Nazari, Naeimeh

Nelms, Adrienne Wynette



Nelson, Jan

Nicewander, Suzanne

Nielander, Kathy



O'Leary, Joseph

Overall, Teresa

Owens, Heather



Pascual, Gloria

Pellegrino, Cynthia

Petrie, Lynn





Pileggi, Suzanne
Pistey, Susan
Plaisted, Polly



Powell, Nancy
Quimby, Patricia
Raymond, Bradley



Rice, Cheryl
Roach, Rick
Rogers, Elizabeth



Routh, Donna
Rowell, Robert
Rubino, Richard

Ruiz, Katherine
Sallee, Susan
Sanner, Elizabeth



Segal, Brad
Sellar, Carin
Sewell, Robert



Sgambati, Julie
Shiles, Michael
Sides, Diane



Sleeper, Kay
Smith, Douglas
Smith, Grace





Smith, Pam

Snyder, Randy

Springer, Toy



Stevens, Myra

Stratis, Nick

Suddard, Timothy



Talley, Sarah

Tatarczuk, James

Uhl, Linda



Urban, Julie

Vanbibber, Mavis

Vinson, J. Allen

Vites, Tony
Wall, Kenneth
Walters, John



Waters, Mark
Waters, Paula
Watson, Laura



Webb, Gary
Weston, Mathew
Wilkinson, Lynne

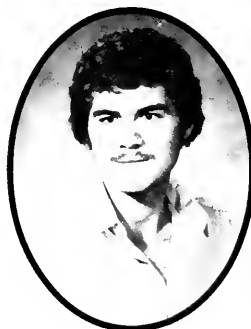

Wilson, John
Wunderlich, Steven



★ NEWS for the STARS

We

What is C.P.?



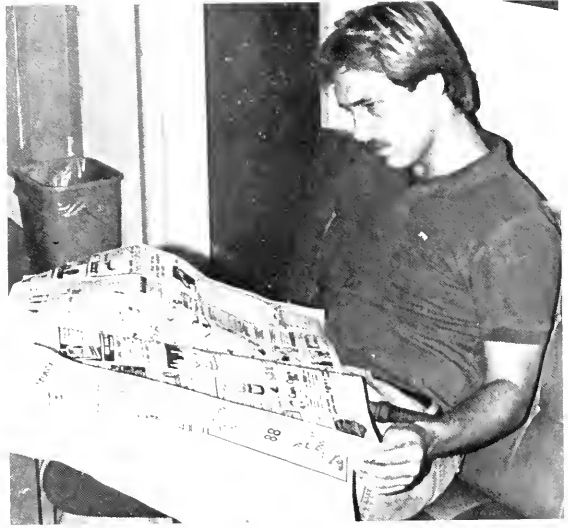



Allen, Robin
 Baker, Michele
 Ballinger, Bill
 Barnett, Nancy

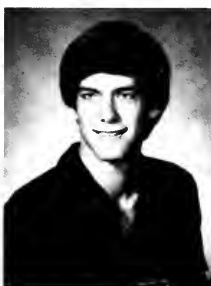

Beall, Donna
 Behm, Charles
 Bender, Robert
 Bentz, Laurie



Betz, John
 Borden, Jeff
 Boyer, Shawn
 Brackett, Kathleen

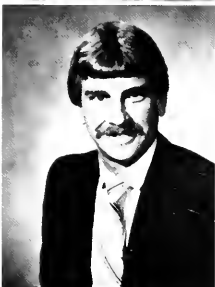

Brackett, Mark
 Brand, Jeffrey
 Budzinski, Sharon
 Carson, Pat



Cato, Robin
 Cerella, Michele
 Chadbourne, Lori
 Chamberlin, Jeff



JUNIORS



*Chastain, Eric
Clancey, Patrick*



*Clark, Anthony
Clark, John*



*Clayton, Marcy
Colbert, Michele
Coleman, Carol
Collins, Jeanette*



*Cook, Diane
Cosio, Cynthia
Crawford, Carrey
Crossan, Cathy*



*Crumley, Russell
Cullen, Patrick
Dahlgren, Bruce
Daly, Jim*

*Darville, Rodney
DeFranco, Tom
Dement, Lori
Depass, Vivianne*



*Dessert, Dermott
Drake, Monica
Driggers, Loresa
Duncan, Debbie*



*Dunn, Lauren
Duvall, Sharon
Echols, Tracy
Eckes, Karen*



*Eller, Catherine
Ellis, Laura
Evans, Sylvia
Evers, Judy*



*Fagelson, Melinda
Fazio, Tom
Fewox, Brenda
Fields, Greg*





*Fullmer, Robert
Gardyasz, Michael
Garland, Linda
Gerdes, Jonathan*



*Gibson, Robert
Gilreath, Paul
Glenn, Gay
Glover, Barbara*

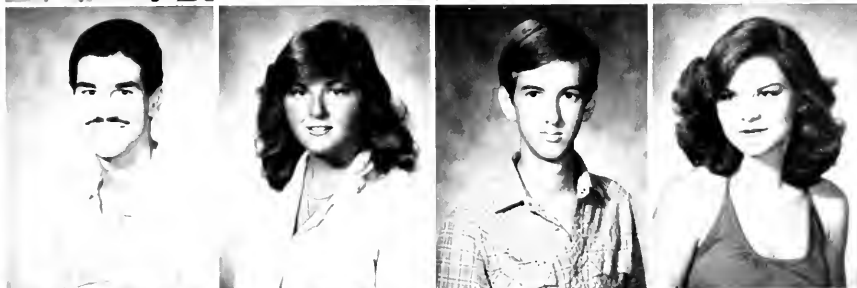

*Gomez, Leo
Gorr, Susan
Grange, Dinkins
Griffin, Gina*



*Grindle, Gale
Guess, Sherri
Habart, Arlene
Hagen, Karen*



*Hardin, Lee
Harrell, Rhonda
Harris, Debra
Harrison, Richard*

*Heaslip, Paul
Hedgepeth, Bruce
Helton, Annamarie
Hendrix, Jana*

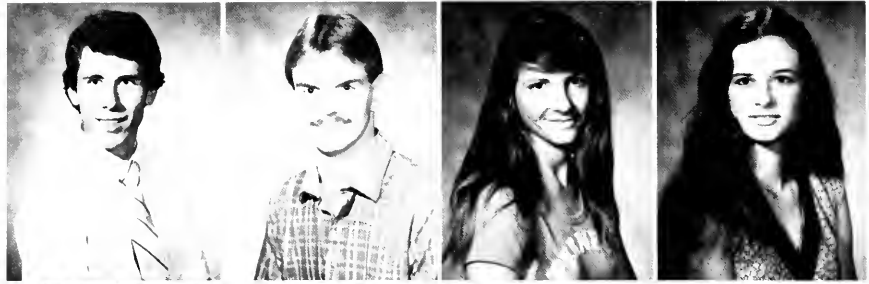

*Hensley, Donna
Hewitt, Fay
Hill, Charles
Holloway, John*



*Humes, Louis H.
Hunt, Missy
Hunter, Scott
Iannone, Mike*



*Iglesias, Jacqueline
Irazabal, Gabriella*



*Irvin, Mary Beth
Ivey, Susan*





*James, Thomas
Javens, Luisa
Jean, Vera
Johnson, Caroline*



*Johnson, Su
Jordan, Tricia
Juda, Kimberly
Khatri, Rashmikant*



*Kiefer, Scott
Kimbrough, Lane
King, Richard
Knauer, Sharon*



*Knight, Barry
Kovach, Glenn
Kroemer, Kent
Lacko, Kim*



*Lambert, Julie
Lawless, Renee
Laycox, Monty
Layer, Karen*

Lee, Lynda
 Lee, Raison
 Leech, Alex
 Leonard, Lisa



Letter, Chip
 Lewis, Andrew
 Lewis, Fran
 Lieberman, Meryl



Lindquist, Laura
 Lopez, Eric
 Losner, Steven
 Lott, Stephen

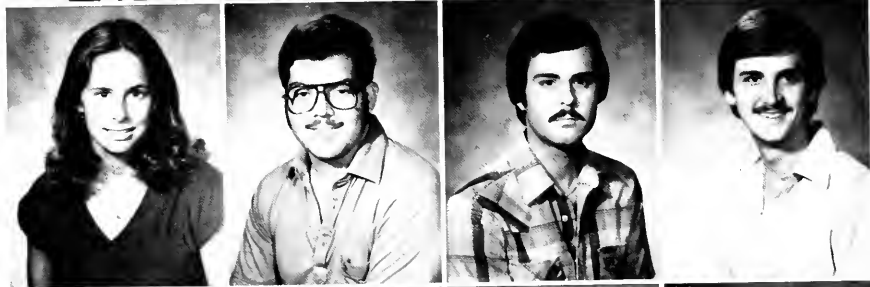

Lovallo, Anthony
 Lurtz, Judi
 Lyons, George
 MacFarlane, Bruce



McCannon, Tracy
 McCrea, Ralph
 Mendes, Graham
 Metcalf, Angie





*Metz, Margo
Meyer, Diana
Milner, Ann
Mims, Julie*



*Minella, Thomas
Miskew, Steven
Montecki, Laura
Nipper, Karen*



*Nora, Nancy
Norris, Anne
Osmun, Wendy
Owens, James*

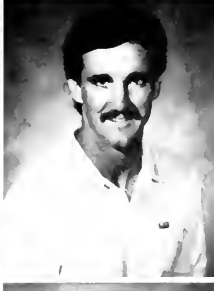

*Page, Joan
Pappas, Mark
Patterson, Greg
Peacock, J. Paul*



*Pellett, Glynnis
Pelzer, Barbie
Perez, Rosario
Phelps, B. J.*

*Potts, Janine
Powell, Sheri*



*Prittie, Ralph
Ramsey, Walter*

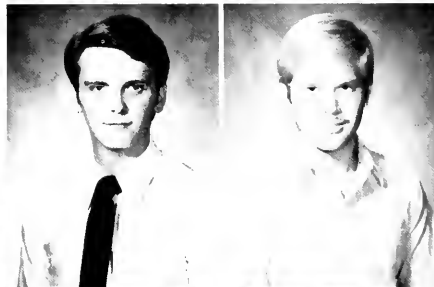

*Reid, Andrew
Rish, Lee Anne
Rogers, Emory
Rohsler, Lauren*



*Rollison, Kathryn
Roskamp, Steven
Rossie, Jim
Rowe, Randy*



*Roy, David
Schaefer, Georg
Schaffer, Alice
Schroeter, Tony*



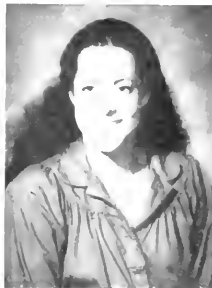

*Sciacca, William
Sewell, Margie
Shields, Elayne
Siciliano, Bill*



*Sides, Jo
Skidmore, Lori
Slone, Richard
Smith, Jane*



*Smith, Kirk
Smith, Wendell
Smyth, Sheila
Songster, Maryellen*



*Sorondo, Ana
Sowers, Richard
Stice, Roxie
Strange, Howard*



*Sumner, Gina
Sutte, Ted
Sylvester, Lauren
Talem, Tim*

Taylor, Fred
 Taylor, Kelley
 Thomas, Billy
 Thompson, Beth



Tidwell, Allison
 Todd, Marty
 Tofte, Jon
 Toland, Denise



Townsend, Leigh
 Tredway, Patricia
 Vandyke, Doug
 Vosler, Jean



Vough, Susan
 Walker, Sherri
 Warren, Chris
 Warren, Doug



Weigel, Dulce
 Weiss, Richard
 Wells, Rebecca
 West, Nancy





*Wheeling, Richard
Wherley, Michael*

*Whipple, John H.
White, Edward*

*Whiteside, Thomas
Wierman, Beth*



*Williams, Bernadette
Williams, Scott
Wilson, Lynne
Yeargan, Teresa*

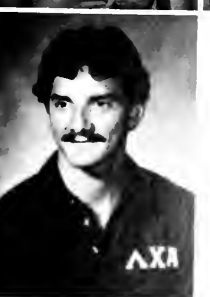

*Zehnder, Kristi
Zimmernan, Chrissy
Zorn, Nick*

SOPHOMORES

Albano, Maria
Anderson, Frank
Ariale, John
Aronstam, Alyse
Ary, Susan



Acheson, Sheri
Baisley, Kevin
Baldwin, Dana
Bapst, Maureen
Bardeen, Anita



Benjamin, Pamela
Beretta, Bettina
Berry, Jim
Berry, Robert
Bonura, Jamie

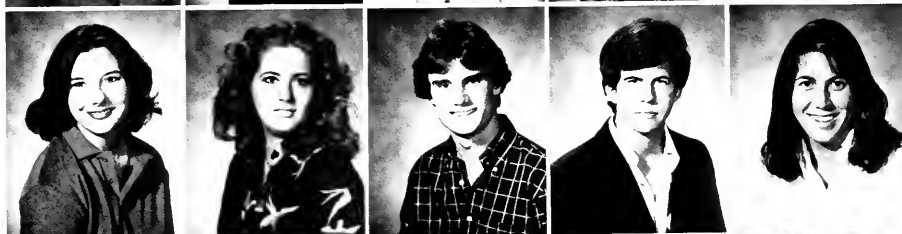

Boos, Julie
Borozan, Susan
Botten, Ken
Boyd, Laura
Bricker, Mark



Brillante, Karen
Brockhouse, Sandra
Bronstein, David
Broom, Lyn
Browder, Elizabeth



Bryan, Lynn
Bundrick, Sharon
Burgreen, Sandre
Butt, Janice
Byrd, Stephen





*Cammarata, Gina
Carson, Elizabeth
Carter, James
Cavasinni, Elena
Chambers, Susan*



*Chandler, Frances
Chavers, Sam
Childers, Linda
Clayton, Janice
Clemmens, Amy*



*Clutts, Leslie
Coleman, Tracy
Conerly, Marie
Conner, Christy
Connor, Robert*



*Cooksey, Karen
Cooper, Cheryl
Copper, William
Corbin, Tara
Cox, Scott*



*Crespo, Janny
Curl, Shepherd*



*Cutler, Kieth
Davi, Catherine*

Davidson, Mary
 Debble, Carey
 Decker, Kim



Delaughter, Suzanne
 Dell, Sharon
 Diniaco, Joanne



Dittmann, Ken
 Dowling, Celia
 Dunn, John
 Dye, Susan
 Elird, Bob



Ferguson, Ronda
 Flannery, Colleen
 Fletcher, Terri
 Forbes, Bertha
 Frazee, Greg



Freeman, Debby
 Frioioni, Dan
 Fry, Martha H.
 Gadyasz, Joseph
 Geyer, Jackie



Giancotti, Sue
 Gibson, Julie
 Gilbert, James
 Greathouse, Charles
 Green, Catherine





Griggs, Ray
 Grisson, Cheryl
 Hale, Christopher
 Halle, Amy
 Hallis, Lucy



Hannes, Gary
 Harris, Rick
 Hendrix, Kevin
 Heywood, David
 Hiley, Kim



Hill, Jeanne
 Hine, Lisa
 Hoelscher II, Robert
 Holcombe, Vicki
 Holmes, Constance



Holster, Elizabeth
 Howard, Mary Ann
 Howell, Paul
 Hubbard, Janine
 Huhta, Neil



Humphrey, Deborah
 Hurley, Kathy
 Hutchinson, Ann
 Jones, Jodi
 Kager, Sabine



Kellam, Cassandra
 Kellett, Vincent E.
 Kelly, Tim
 Kilpatrick, Tim
 King, Lisa

*Knight, John
Kollender, Geoffrey
Kostidakis, Maria
Kovach, Douglas
Kratina, Kevin*



*Krause, Julie
Krauss, Nancy
Kreis, Alison
Langgood, Nora
Lanier, Allison*



*Larsen, Sara
Lawrence, Bill
Layton, Becky
Linsler, Kristene
Long, LaDawn*



*Longdon, Lynn
Losch, Patty
Love, Fred
Lucas, Kenneth
Maloney, Mary Beth*



*Mangham, Kay
Manke, Amy
Mardigian, Marisa
Marlowe, Pamela
Marsteller, Simone*



*Mathis, Chuck
Matthews, Liz
McDonough, Joseph
McFadden, Nina
McLeod, Sarah*





*Mele, Tim
Mellor, Philip
Merritt, Caren*



*Merritt, James
Messersmith, Mari
Meyer, Eileen*



*Michael, Anne
Michaud, Stacey
Millard, William
Miller, Tami
Mims, Gary*



*Moffatt, Katie
Morris, Sheila
Morrison, Abbe
Morrow, Melanie
Murphree, Boyd*



*Murphy, Francis
Murrey, Mathew
Nash, Nancy
Nave, Kristin
Nave, Michael*



*Nebus, Janet
Nelson, Valerie
Nezza, Barbara
Nick, Karen
Nielander, Helen*

Ogle, Christa
 Ortiz, Lance
 Paguaga, Ricardo
 Palmer, Betsy
 Papendick, Karen



Payne, Mary
 Pease, Pam
 Pedraja, Luis
 Penn, Mary Elizabeth
 Pequignot, Jon



Persson, Erica
 Peterson, Greg
 Pfiester, Dennis



Pile, Bob
 Pistey, Eileen
 Powell, Laura



Premuto, Michelle
 Pringle, Richard
 Proetta, Mike
 Queen, Tracey
 Rathbun, Drew

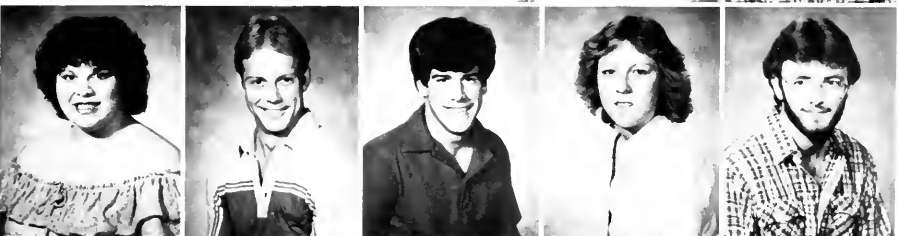

Reiersen, Bruce
 Richards, Kimberly
 Richards, Marcia
 Richards, Tracy
 Richardson, Holly





Richardson, Todd
Ridgway, Lynn
Robinson, Wendy
Rosenberg, Alysa
Roulstone, Sue Lynn



Rowe, Helen
Ryan, Jeffrey
Schellenberg, Mary
Schilling, Robbie
Schulenberg, Jim



Schuman, Dee Ann
Sciano, Maria
Serio, Tim
Sewell, Steve
Shive, Sheryl



Simon, Linda
Smarkusky, Ronald
Smith, Denise
Smith, Sharon
Spatara, Bonni



Spooner, Bob
Stainback, Lauri
Stavey, Diane
Stephens, Pamela
Studstill, Wilson



Suhr, Hugh
Sutton, Mark
Swanbery, Sharon
Teets, James
Tesh, Kurt J.



Thomson, Laurie
 Thurlow, Henry
 Trumball, Trixie
 Tulka, Josie
 Turner, Robyn



Varnum, Troy
 Vites, Kathy
 Wadsworth, Dawn
 Wajdowicz, Thomas
 Wallace, Coni



Walrath, Beth
 Way, Cindy
 Weyd, Donna
 Williams, Scott
 Williamson, Denise



Williamson, Mary Liz
 Wotring, Deborah
 Wray, David
 Young, Janet
 Zobel, Hallie





Abshier, Mary Lean
Adley, Rhonda
Agramonte, Mercedes
Ajuni, Shannon
Aldrich, Betsy



Anreson, Adrienne
Antonetti, Barbara
Bailey, Patricia
Ball, Marguerite
Ballard, Jeff



Baratian, Marina
Barhill, Brad
Barnes, David
Bascom, Michele
Batts, Michael



Beck, Betty
Bell, Erin
Belyew, Denise
Benson, Lynda
Birkenstock, Lisa



Bishop, Tonya
Black, Crystal
Blanchard, Donna
Boggs, Jeff
Bonnell, Beth



Brewer, Vicky
Brogdon, Ashley
Brorup, Deanna
Brown, Randy
Bryan, Stacy

FRESHMEN

*Buchheister, Denise
 Buckminister, Dorothy
 Bunde, Debra
 Burnett, Jeffrey
 Cadwell, Elizabeth*



*Cannon, Latriva
 Carter, Susan
 Cartwright, Kelly
 Chastain, Bret
 Cherry, Andrew*



*Christian, Heidi
 Clemons, Shelby*



*Coke, Lisa
 Cole, Leonna*



*Coleman, Gregory
 Collins, Annie
 Crosby, Paul
 Crouse, Greg
 Cupick, Linda*



*Dabrowski, Helena
 Dahlgren, Kristin
 David, Andrew
 Dejoy, Frances
 Demott, Catherine*





*Depamphilis, Loretta
Dereuil, Cecy
Desantis, Anthony
Dicarlo, Sheila
Difatta, Donna*



*Digennaro, Linda
Donato, Cathy
Doty, Kathleen M.
Dramko, Diane
Drivas, Marilyn*



*Drummond, Lori
Dubendorff, Carol
Dunbar, Jane
Dunn, Linda
Durbin, Deirdre*



*Dyer, Keith
Ebenger, John
Edelmayer, Holly
Elbualy, Mariam
Faile, Melanie*



*Fanguiaire, Tracey
Felberg, Cindy
Feldman, Keith
Flader, Jean
Fornari, Larry*



*Fountain, Augustus
Fribourg, Kelle
Frutchey, Marcus
Gall, Kathryn
Garner, Gary*

Garnsey, Lisa
 Gaudet, Robert
 Ged, David
 Geiger, Jennifer
 Gilliland, Ginny



Gliesche, Jules D.
 Goforth, Cheryl
 Goodson, Jacqueline
 Goodwin, John
 Goodwin, Tim



Gost, Kym
 Greene, Thomas
 Gregg, Spencer
 Griffin, Patricia
 Grissett, Nadine



Hansen, June
 Hardin, Leah
 Hargraves, Elinor
 Harvey, Janice
 Harvey, Kim



Hencken, Alfred
 Hirschy, Amy
 Hobbick, Sherrie
 Hogue, Kieran
 Holland, Deborah



Holmes, Benjamin F.
 Hone, Catherine
 Hoperich, Matthew
 Howell, Philip
 Howell, Richard





Hunt, Michele M.
 Johnson, Angela
 Johnson, Chris
 Johnson, Lanetta
 Johnson, Teri



Kauffmann, Diana
 Keesee, Kellie
 Keller, Jane
 Kin, Joanne
 Knight, Linda



Kruelle, Marlene
 Kullman, Jared
 Lamb, Lori
 Lane, Mary
 Larson, Laurie



Lategano, Gena
 Lee, Randall
 Letter, Dave



Leukanech, Melissa
 Lexow, Al
 Listiak, Pamela



Long, Cynthia
 Marino, John
 Marshall, Elizabeth
 Matthews, Susan
 Maule, Tamara

May, Mary Catherine
 McCallister, Donna
 McCarthy, Carla



McCarthy, Dean
 McCranie, Stacy
 McCrink, Michele



McDonough, Monica
 McEachran, Diane
 McFarland, Beth
 McGarry, Patricia
 McNeil, Sheri



Melvin, Beth
 Michael, David
 Michnowicz, Lori
 Miller, David
 Millikan, Joe



Morton, Linda
 Mueller, Marcia
 Nanna, Page
 Newton, Tony
 Obrien, Sean



Offerle, Tony
 Paar, Richard
 Paramore, Michelle
 Parker, Jessica
 Parker, Missy





Paulos, Elena
Peace, Michael
Penick, Mary Jo
Pfeifauf, Donna
Pirson, Robert



Pitchford, Lisa
Poliakin, Pamela
Pommersheim, Ann
Ponder, Deborah
Porter, Claire



Pruett, Angela
Putnal, J. Craig
Ralston, Cynthia
Read, Caren
Redstreak, Elizabeth



Reidy, Karin
Reilly, Michelle
Reynolds, Terri L.
Richter, John
Rigby, David



Risberg, Robert
Robinson, Julia
Robinson, Marcia
Rogers, Lyn
Romgnoli, George



Rondino, Ellen
Rosati, Christopher
Ross, Colleen
Rushton, Wendy
Russell, Darcy

Sarratt, Joan
 Scargill, Caroline
 Schautz, Elizabeth
 Schlossberg, Susie
 Schneider, Julie



Schramm, Uta
 Seymour, Beverly
 Sheffield, Pam
 Sides, Woody
 Smith, Catherine



Smith, Denny
 Smith, Kimberly
 Smith, Laura
 Smith, Sally
 Sorrells, Robin



Spiriti, Joe
 Sproat, Thomas
 Squillace, Brian
 Stanhope, Mark
 Stitely, Nancy

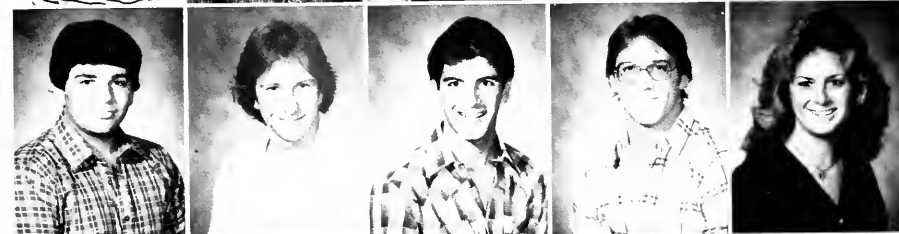

Stoumbos, Maria
 Strapple, Gena
 Stribling, Keith
 Sularski, Theresa
 Taft, Eileen

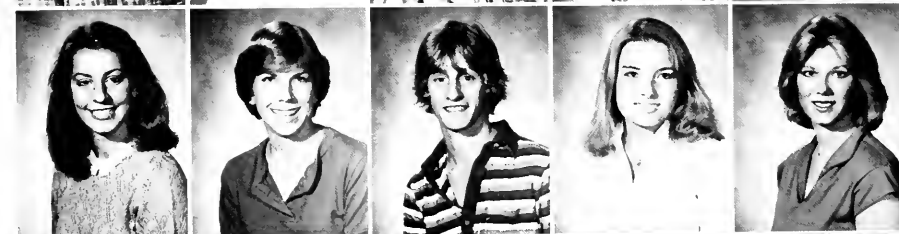

Tagg, Michael
 Teal, Janice
 Tennis, Roxanne
 Thornal, Alison
 Thorne, Steve





Thornton, Linda
Tournade, Dave
Trate, Amy
Tucker, Amy
Turner, Carla



Tyler, Kevin
Urban, Elizabeth
Urciola, Elle
Vetrano, Camille
Walls, Joette



Watford, Linda
Weber, Laura
Wehrle, Royellen
Weiner, Marie
White, K.C.



White, Kendrick
Whitstine, Laura
Wilkinson, Lori
Williams, Derrick
Williams, Jenny



Williams, Michael
Wilmoth, Kristi
Wimberg, Theresa
Wines, Rhett
Zappala, Janelle

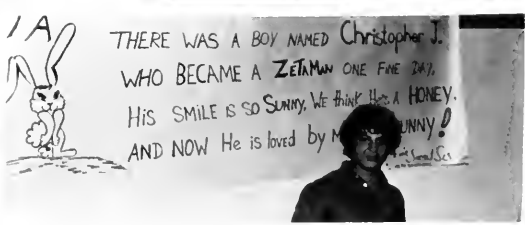

Zeigler, Mark
Zygler, Diane



ORGANIZATIONS

Student Affairs Committee

The Student Affairs Committee is a presidential committee established to serve as a coordinating and advisory body for student organizations. The Dean of Student Affairs chairs this committee, which is composed of students, faculty, and administrative members.



Back: P. Gilreath, R. Dyer, B. Raymond, B. Eubanks, B. Allen, K. Bauer, K. Banning Front: S. Hoffman, S. Raborn, G. Jenkins, N. Barnett

Union Board

The Stetson Union Board comprises one third of the Commonwealth of Students — Stetson's student government, the other two organizations being the SGA and the Judiciary Council. The SUB's role with in the Commonwealth is to allocate the University's budget for programming student activities and services. The Union Board oversees the facilities related to the Union: the Alley game room, Coffeehouse and WHAT, the campus radio station. The SUB also presents major concerts, films, weekly Happy Hours, and other events and provides refrigerator, camping gear, and canoe rentals.



Officers: J. Tofte, president; L. Siegel, vice president; J. Tatarczuk, treasurer; S. Jones, secretary

Student Government Association



Officers: T. Ireland, president; T. Richardson, vice president; J. Voldish, secretary

The Student Government Association, comprising one third of the Commonwealth of Students, is composed of the president of the SGA, vice president, cabinet, and thirty-three senate members. The SGA is charged with the responsibility of providing student leadership and representation in virtually every aspect of student life. The SGA functions through seven main committees: legal affairs, academic, elections, budget, campus, senior affairs, and municipal relations committees. Major services provided by the SGA include the University Forum, senior banquet, course evaluations, and student discount cards.

Judiciary Council



Front: F. Rogers, C. Gilliland, K. Roberts Back: R. Helton, R. Dyer, B. Raymond

The University Judiciary Council, comprising one third of the Commonwealth of Students serves as a link between the University Administration and the students. Any student's alleged violation of university regulations is brought before the council for adjudication. The Judiciary Council is composed of twelve elected members, including two sophomores, four juniors, and six seniors.

Mortar Board

Mortar Board, Pi Sigma Alpha, is a National Leadership Honorary built on the ideas of Service, Scholarship, and Leadership. Each year, Mortar Board promotes these qualities by inducting rising seniors who display these characteristics in an exemplary fashion. These members collectively provide stimulus for growth in the Stetson community.



Front: J. Chronister, Treas.; R. Massey, Sec.; C. Ahrens, Vice Pres.; S. Talley, Treas.; R. Fisher, M. Stevens, E. DeMarsh, Miss Coutant. Back: D. Johnson, S. Fortes, G. Cooney, Pres.; J. Nelson, Mrs. Edmundson.

Omicron Delta Kappa

Omicron Delta Kappa, the National Leadership Honorary, is one of the highest honors attainable by a member of the Stetson community. It is the purpose of the society to recognize those who have attained a high level of leadership in collegiate activities and to inspire others to strive to attainments along similar lines. This is possible by bringing together students and faculty on a basis of mutual interest and understanding.



Front: D. Johnson, President; M. Stevens, T. Templeton, Secretary; Dr. Hood. Back: Dr. Coolidge, Dr. Beasley, G. Cooney, K. Bauer, Dr. Johnson.

Stetson Ministerial Association



Front: B. Cadwell, P. Bailey, N. McFaddin. Back: E. McQueen, Director; J. Toro, Pres.; V. Holcombe, Sec./Treas.; C. Hill, C. Black, R. Howell, L. Pedrafa, T. James, G. Lyons, J. Holloway, V.P.; T. Tate, A. Wilder, R. Maurer.

Stetson's Ministerial Association is an organization of students who plan to enter some type of Christian ministry as a career. The group is made up of future missionaries, music leaders, youth leaders and preachers as well as other types of ministers. The S.M.A. meets weekly and sponsors activities throughout the year including retreats, campus radio devotionals, and worship services and Juniper Springs Camp-ground.

Religious Life Council



Front: Father Pat Powers, J. Rossie, L. Benson, S. Ary, C. Crews. Back: T. Clark, Dr. Garth Jenkins, Mr. Rodney Ellis, B. Allen, Rev. Charles Granger, Mrs. Margie Duncan.

The Religious Life Council, comprised of representatives of the denominationally sponsored campus ministry organizations (Catholic Campus Ministry, Canterbury House, Wesley House, Baptist Campus Ministry, and the Stetson Ministerial Association), sponsor speakers, performers, and other programs to enrich the lives of students, promote greater understanding among the religious organizations, and achieve cooperation for special projects. Events sponsored this year were Ragan Countney's performance, "Truth" concert, the Raft Debate, Robert Short's Visual Presentations, and the Oxfam Fast (hunger).

Baptist Campus Ministry

The Baptist Campus Ministry is an organization that supports and promotes the quality standards of Stetson University. The major goal of Baptist Campus Ministry is to encourage and make available many different ways to help others and for students to help themselves. BCM strives to meet needs in the community as well as on campus. BCM is on campus to allow students to enjoy sharing a common belief.



Officers: N. Powell, President; A. Cotter, Director of Worship; L. Miracle, Secretary-treasurer; G. Webb, Director of Recreation; M. Songster, Director of Special Ministries.

Canterbury House

Canterbury House at Stetson University is a campus ministry of the Episcopal Church. Founded in 1937, it has been providing students of all denominations with a place to come and grow spiritually. Activities of the organization include an Evensong, supper, and a program. The group is led by Fr. Eric Ravndal and several advisors: George and Mary Hood, Jan Peacock, and Charlotte Smith, Canterbury's co-founder.



Officers: Jim Rossie, Senior Warden; Dermott Dessert, Junior Warden; Robert Bender, Treasurer; Michele Colbert, Secretary

Newman House



Officers: P. Houck and R. Hoelscher, co-leaders; J. Farrell, treasurer; M.B. Irvin, secretary.

The Newman House provides a place to study, socialize, or just relax for all students. In particular, the Newman House is a focus for establishing community relationships among the Catholic students attending Stetson.

Wesley House



Officers: J. Nelson, president; G. Smith, vice-president; K. Orsini, treasurer; L. Hedberg, secretary; L. Lee, house representative; C. Luce, freshman representative; M. Menefee, kitchen hostess.

Wesley House is a fellowship composed of house members and those who come to the programs. Both are considered as part of the "Wesley Gang." They seek growth, support and encounter faith among the community. These ongoing goals are achieved through Bible study, recreational activities and Sunday discussion groups. Besides these "public" ministries, there is the "private" extending of hands, of hearts, and of needs by both Tom Cunningham and house members. It is a campus ministry of the United Methodist Church.

Sigma Pi Kappa

Sigma Pi Kappa is Stetson's Journalism Honorary. Membership is open to those who have made outstanding contribution to the student publications at Stetson in the form of writing, photography or leadership, such as editorial positions.



Front: Karen Eckes, Bob Koslow, Donna Thornal. Back: Jayne Marlowe, Bruce McFarland, Jane Bonnell.

Publications Board

The Publications Board consists of the Editors in Chief and the Business Managers of the *Hatter*, the *Reporter*, and the *Touchstone*, student publications, along with three elected representatives and the faculty advisors for the publications. The purpose of the board is to govern the affairs of the student publications, making certain that the publications are completed on time and efficiently.



Front: K. Eckes, N. Barnett, D. Thornal. Back: T. Templeton, J. Marlowe, T. Sproat, M. Bapst, J. Farinacci.

Reporter



The staff of the *Reporter* consists entirely of students who work on the staff voluntarily. The staff publishes the paper each Friday during the school year.

Editor in Chief, D. Thornal; Managing Editor, B. Koslow; Features Editor, J. Farinacci; Business Manager, T. Templeton; News, G. Romagnoli

WHAT



WHAT, the campus radio station, is a special committee of the Student Union Board. WHAT consists entirely of students and is primarily known for bringing music and news to the Commons during meals. WHAT also broadcasts to the Alley and the HatRack. Student disc jockeys learn to operate broadcast equipment, arrange and program radio shows and make promotional advertisements. Once a student has been a D.J. at WHAT, ideally he or she is qualified to gain employment at any commercial AM or FM radio station.

Management: K. Tesh, station manager; B. McFarland, assistant station manager; C. Warren, programming manager; E. Shields; D. Ratteree, sound manager.

Phi Eta Sigma

Phi Eta Sigma is a national honorary organization for students who have excelled academically during their freshman year. The minimum requirement is a 3.5 grade point average for the freshman year.



Officers: President, Eric Lopez; Vice-President, Kim Lacko; Secretary, Becky Wells; Treasurer, Bruce Hedgepeth; Faculty Advisor, Dr. Gene Medlin

Phi Chi Theta

Phi Chi Theta, a national business fraternity, was started at Stetson in 1970 by Professor Nylen. Within the last year, it has increased in membership by 100% and has continued its previous programs of speakers and community participation.



Officers: President, Cindi Rourk; Vice-President, Howard Butler; Secretary, Jane Bonnell; Treasurer, Walter Ramsey; Faculty Advisor, Dr. Michael Boyd

Alpha Kappa Psi



Officers: K. Lacko, President; L. Binns, Vice-President; R. Bender, Recording Secretary; A. Beck, Treasurer; R. Rowe, Corresponding Secretary.

Stetson's Theta Mu Chapter of Alpha Kappa Psi, the oldest professional business fraternity in the nation, strives to facilitate and promote learning in the fields of business and commerce. Guest speakers and tours of various corporations are important parts of Theta Mu's professional activities. In addition to furthering its members' education in many aspects of business, the fraternity annually co-sponsors Career Fair, publishes a magazine entitled Future, and actively participates in Greenfeather.

Marketing



The Stetson Marketing Association is a stimulating, informative, and helpful collegiate business organization affiliated with the American Marketing Association. The SMA gives its members a head start in their careers and an opportunity to gain early experience in the field of marketing.

Officers: L. Uhl, President; L. Wilkinson, Vice-President; P. Smith, Recording Secretary; P. Kampf, Corresponding Secretary; C.O. Berg, Treasurer; J. Bonnell, Publicity; J. Hausbeck, Social; M. Cerelle, Program.

The Pre-Medical Club is a loosely structured in formal organization where the main goal lies in aiding the student in preparation for admission into health-related fields.

To achieve these goals, we present several in-town physicians of the varied medical fields: Medicine, Dentistry, Veterinary, and Medical Technology. In addition, we plan to visit various medical centers, have a mini-MCAT preparation course, and have a CPR demonstration, as well as a reception for the physicians in town.

Pre-Medical Club



Officers: P. Connor, President; J. Lang, Vice President; M. Relf, Secretary; Dr. K. Everett, Faculty Advisor; L. E. Wadsworth, M.D., In-town Medical Advisor

Beta Beta Beta

Tri-Beta is the national biological honorary society. Its membership is extended to advanced biology students who have achieved excellence, not only in the biological sciences, but in overall academics as well. With increased campus activity including Greenfeather, aluminum can recycling, discussion groups, and various other activities, the group was challenged and rewarded.



Front: K. Mettina, Sec.; B. Layton, K. Hiley, S. Talley, M. Relf, Miss Coutant, M. Proetta, K. Cooksey, S. Peleggi, A. Cotter, R. Harding, Historian; J. Molina, K. Horten, Back: B. Musalim, N. Zorn, P. Polack, P. Connor, M. Ross, D. Rathburn, B. Dugger, D. Clayton, D. Meyer, K. Ruiz, President; C. Johnson

Gamma Sigma Epsilon



Dr. DeLap, Faculty Advisor; K. Hagen, C. Johnson, President; C. Presti, J. Rust, G. Bankert

The Beta Beta Chapter of Gamma Sigma Epsilon promotes health, happiness and comfort of our fellow man. The organization strives to promote allegiance to law and order by engineering a high regard for virtue and truth and by bringing the facts of science closer to the truth of the universe through the promotion of chemistry. It also provides tutorial services for all chemistry classes.

Members must have a minimum of fourteen hours of chemistry, a 3.0 chemistry average, and a 3.0 overall G.P.A.

Phi Alpha Theta



Phi Alpha Theta is the history honorary organization. This is open to those students who have taken at least twelve hours of history and have a 3.5 grade point average. Each year a delegate is chosen from the students and sent to a national convention. The students were actively involved in public and world political affairs.

Front: R. Balte, J. Tofte, Vice President; J. Joseph, President, R. Ruhlman, K. Allen, Back: P. Guthrie, Dr. Lovelace, Dr. Steeves, Dr. Wynn

Sigma Tau Delta

Sigma Tau Delta is a national English honorary which was founded in 1924. Membership is limited to those upper-class students that have completed six hours of English beyond the freshman requirement with a 3.0 grade point average in all English courses. Members of Sigma Tau Delta are distinguished by their outstanding achievement in English.



Front: E. Shields, N. Pfeiffer, Dr. E. Smith. Back: Dr. W. Dickson, J. Bonnell, K. Allen, B. Wolf.

Psi Chi

Psi Chi is the national honor society in psychology, and it is an affiliate of the American Psychological Association and the Association of College Honor Societies. The Society was founded in 1929, and the Stetson University Chapter was chartered in 1957. Thus the 1981-82 academic year marks the silver anniversary of Psi Chi at Stetson. The purposes of Psi Chi are to encourage, stimulate, and maintain scholarship of the individual members in all fields, particularly in psychology, and to advance the science of psychology.



Dr. D. Hale, M. Adams, R. Massey, J. Toro, T. Miller, S. Vough, D. Weigel, L. Lee.

Society of Physics Students



Officers: President, Lane Kimbrough; Vice-President, Rick Slone; Secretary-Treasurer, Rick Sowers; Publicity, Anita Bardeen

The Society of Physics Students is a national organization which is open for membership to all students interested in physics. The Stetson Chapter's activities included special lectures by professional physicists and physics teachers, scientific movies, space shuttle launching trips, socials and a Green-leather booth. Members received *Physics Today* magazine and the *SPS Newsletter* each month, providing information on current physics - related activities throughout the country.

Chemical Society

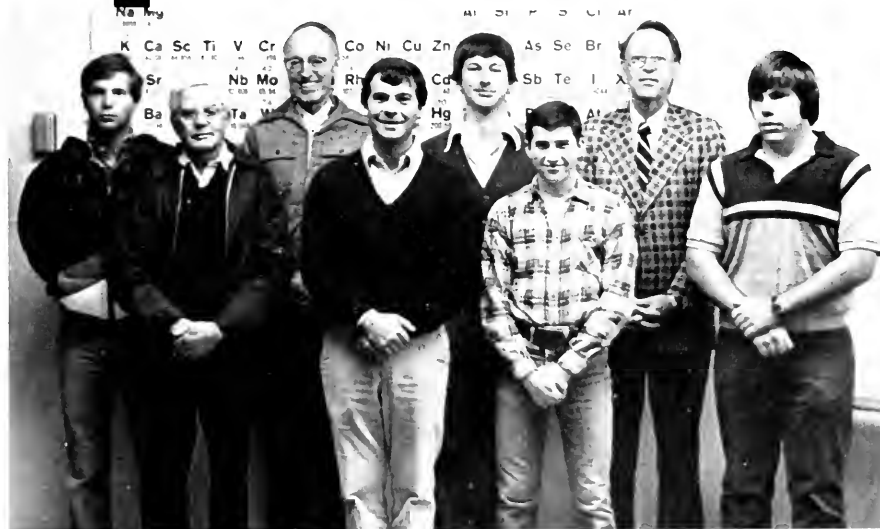

Officers: President, James Lang; Vice-President, Karen Haggen; Treasurer, Chuck Presti; Secretary, Megan Cloughty; Faculty Advisor, Dr. James DeLap

This social organization is primarily for those with an academic or intellectual interest in chemically related subjects. Selling soft drinks to students and working diligently in labs is the main source of income. This year A. C. S. sponsored several fund raisers to create two new departmental awards. We hope these awards will stimulate interest in chemistry and honor those who have excelled academically in chemistry.

Stetson Political Forum

The Stetson Political Forum is a non-partisan organization of students and faculty members who are interested in discussing politics and current political events. The Forum sponsored luncheons every Monday, featuring a guest speaker. The luncheons were informal and allowed students and faculty to discuss issues outside of the classroom.



Officers: President, Bill Graessle; Vice-President, Lynda Lee; Secretary, Meliss Massing; Treasurer, Rash Khatri; Publicity Chairman, Brian Eubanks

Circle K

Circle K is the world's oldest collegiate service club. Sponsored by Kiwanis International, there are some 900 clubs on college campuses around the world. Along with Key Club and Kiwanis, Circle K is a service club. Circle K serves the community as well as the campus. This year's activities have included visiting the Florida Lutheran Retirement Center, working with area Girl Scout Troops, and tutoring in the Deland area schools.



Officers: President, Alison Steele; Vice-President, Judy Evers; Secretary, Christa Ogle; Treasurer, Lynda Lee

Stetson College Republican Club



Officers: Gary Bulter, President; Bruce MacFarlane, Treasurer; Bob Connor, Publicity; Ben Holmes, Newsletter

The Stetson College Republican Club saw 1981-82 as a year of re-building and preparing for the 1982 elections. Coming off the significant victories of 1980, the club was intent on making sure the majority party in Florida and the United States was Republican. The major project for the club during the fall term was the Poland petition. The petition was to show the support of Americans for those in Poland in their drive to establish basic freedoms denied them by the totalitarian government support by the Soviet Union.

Stetson Young Democrats



Stetson Young Democrats is an organization interested in supporting the Democratic philosophy on Stetson campus and helping people become familiar with politics and the issues facing our country. Our activities have included attending the 1981 Florida Democratic Conference in Hollywood, holding an anti-James Watt petition drive, and attending meetings of the Volusia County Democratic Committee.

Officers: Lynda Lee, President; Keith Allen, Executive Vice-President; George Romagnoli, Vice-President for Political Affairs; Kirk Boutwell, Secretary; Matthew Hoperich, Treasurer

Concert Choir

The Stetson Concert Choir is an undergraduate choir made up of music majors and non-music majors alike. The music they perform ranges from the newest pop tunes to such masterpieces as Handel's "The Messiah" and Schubert's "Mass in G Major". They also perform a great deal outside of the university at churches, social functions and high schools.

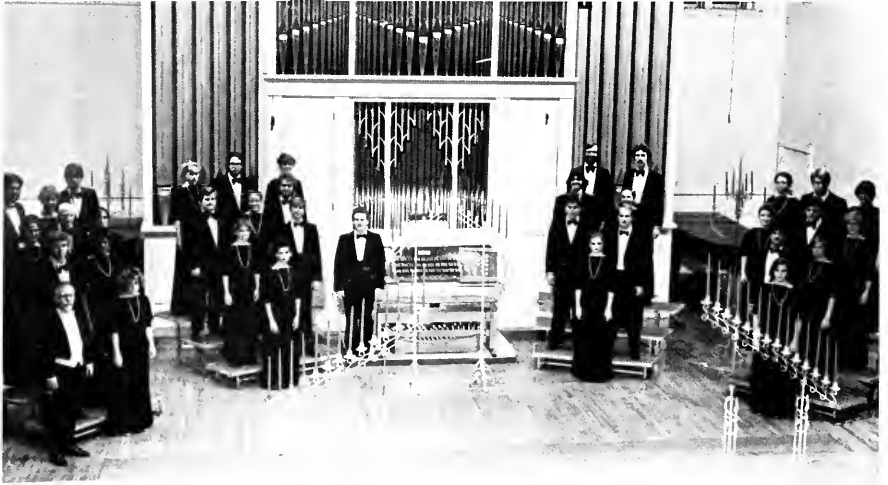

Officers: C. Pelham, President; A. Lewis, Vice President; A. Sorondo, Secretary; D. Brooks, Student Conductor.

Scabbard and Blade

The purposes and ideals of the Society are stated best in the Preamble to the Scabbard and Blade Constitution:

"Believing that military service is an obligation of citizenship, and that the greater opportunities afforded college men and women for the study of military science place upon them certain responsibilities as citizens, we cadet officers in various colleges and universities conferring baccalaureate degrees, do form this society and adopt this constitution in order to unite in closer relationship the military departments of America universities and colleges; . . .



Officers: Company Captain, B. Neier; Company First Lieutenant, R. Hoelscher.

Music School Advisory Council



Front: B. Clark, P. Murray, P. Nelms, A. Sorondo. Back: F. Love, S. Flowers, J. Rossen, P. Gilreath, M. Sciano, D. Heywood.

The Music School Advisory Council is the student government of the School of Music. Its primary purpose is to provide a liaison between the student body and the Dean of the Music School. The Council has many functions including faculty evaluation, facility improvement and social activities. It also plays an active role in the Music School Advisory Board.

The Advisory Council consists of 12 members - one from each medium in the school - as well as a president, vice-president and secretary.

Theta Alpha Phi



The Florida Alpha Chapter of Theta Alpha Phi was founded at Stetson University by Dr. Irving Stover on March 1, 1920. The purposes of T.A.P. are to increase interest, stimulate creativity, and foster artistic achievement in all of the allied arts of the theater. Activities for the 1981-82 year include: sponsoring 3 major productions, having a booth for Greenfeather, putting on a Haunted House for Halloween, holding a Homecoming reception for alumni, and sponsoring many dance classes and productions.

Officers: Ashley Andrews, President; Donna Durland, Vice-president; Juanita Molina, Secretary; Renee Lawless, Historian; Mr. Bruce Griffiths, Sponsor.

Dancers' Workshop

Dancers' Workshop, an organization affiliated with Stover Theater, is under the direction of Coach Bruce Griffith. This year the annual concert was held in December and was entitled "A Celebration of Life."

The second part of the year entailed touring with the area elementary schools with a specially prepared program. Dancers' Workshop plans to expand its program even more next year with the acquirement of floor length mirrors.



Front row: S. Budzinski, C. Long, R. Wehrle, T. Granata, J. Morely, L. Larson, M. Hunt. Back row: E. Bell, A. Dicosola, C. Brown, B. Brown, K. Keesee.

Stetson Speech Union

Forensics involves the development and expansion of speech techniques through intercollegiate and on-campus activities. The team has competed primarily in the Southeast but has also been in tournaments in the Northeast and Midwest this year. The year culminated in April when the team competed in the National Forensic Association National Tournament.



Front row: Mrs. Baugh, Director; M. Groover, A. Milner, D. Kauffman, L. Drummond. Middle row: C. Putnal, S. Dye, T. Jordan, A. Johnson, C. Fohrman, R. Broadhurst. Back row: S. Acevedo, B. Nieport, S. Lott, T. Desantis, K. Boutwell, P. Cummings, G. Champion.

Kappa Delta Pi



Kappa Delta Pi is an honor society in education. It was founded on March 8, 1911, at the University of Illinois. The purpose of Kappa Delta Pi is to encourage high professional, intellectual, and personal standards and to recognize outstanding contributions to education.

A. Aronstamn, Mrs. Lena Hobbs, Advisor; R. Fisher, J. Nelson, M. Metz, M. Langley, Secretary; L. Dinga, D. Sides, President; Dr. Betty Heins, Advisor.

Stetson Afro American Society



Stetson Afro American Society, being a service and social organization, provides aid to the DeLand and the Stetson community as well as catering to the needs of the minorities on campus.

Left to Right: K. Tyler, Sec.; C. Kellam, R. Allen, D. Johnson, R. Darville, Pres.; V. Jean, B. Williams, V.P.; K. Clark, Treas.; M. Jackson.

The Indies are a group of Stetson women who get together simply because they enjoy athletic recreation. In other words, they are a group of independents who unite to play sports in the various intramural sports in the various intramural tournaments. Though they only play for fun, the Indies perform well in competition. For instance, the Indies won the Fall swimming meet and placed second in the football tournament. Keep it up Indies!

Indies



Front: Renelle Massey, Tish White Back: Elizabeth Roberts, Mark Anderson, Laura Weber, Margot Metts, Robin Cato, Megan Coughley, Susan Sewell.

Judo Club

The Stetson Judo Club experienced a banner year as club members travelled across the state participating in many tournaments. During the Spring semester the club hosted a very successful tournament in the Edmunds Center and also held a competition clinic attended by many fine judo-players from the entire state.

Judo is a martial art designed to throw an opponent to the mat using strength and weight. Submission techniques such as chokes and joint-locks are also used to defeat an opponent.



Front: Kurt Tesh Middle: Peg Granger, Susan Montony, Back: Mike Proetta, John Donn, Danny Wooley, Esther Strange, Angie Duncan

Fraternity Graduate Counselor Staff



M. Strobeck, D. Hill, J. Cooper, D. Teets, M. Beumont

The Fraternity Graduate Counselors, staff members of the Department of Student Life, are responsible for the administrative management of the fraternity house and serve as program resources for the fraternities and the Interfraternity Council. In addition to these routine duties, the staff presented several workshops during the year, including the Fraternity Leadership Seminar, a retreat for fraternity officers in Daytona Beach.

R.O.T.C.



Officers: Cadet Lieutenant Colonel, R. Lohlein; Cadet Major, R. Beesch; Cadet Captain, D. Ingham; Cadet Captain, B. James.

ROTC's freshman and sophomore cadets participated in one of four modules; Aviation, Color Guard, Marksmanship, or the Raiders. Cadets in the junior year of ROTC prepare all year for advanced camp — a six week summer camp at Ft. Bragg, N.C. Senior cadets comprise the cadet staff where they learn the intricacies of staff planning and organization.

Army ROTC is a great way to prepare for being an Army officer. ROTC helps you develop discipline of mind spirit, and body as well as your ability to make decisions under pressure.

With the remodeling of the north wing, Chaudoin Hall had a new look this year. That great Chaudoin spirit, however, was still the same and the staff worked together smoothly. Some of the many exciting activities that were planned included a Friday the 13th party with Smith Hall, a jail booth with Carson Hall for Greenfeather, and the annual Halloween and Christmas parties. The intramural teams looked great with Chaudoin's top athletes working together and having fun. Each individual hall adds its own special style to make Chaudoin complete.

Chaudoin Hall



Front: B. Wells, K. Vites, V. Nelson, L. Miracle, T. Miller, K. Mattina Back: P. Gaddis, L. Petrie, K. Maddison, N. Powell, L. Iezzi, T. Granata, J. Korfage, D. Green, J. Clayton

Conrad Hall

Things at Conrad are really looking up this year. For Halloween, a nursery school was invited to trick-or-treat throughout the residence hall. The girls really shined at Casino night with Carson Hall. Through bead parties,

of Conrad had developed closer friendships. All in all, Conrad is a wonderful place to be. place to be.



Front: M. Songster Back: J. Luriz, L. Wilson, K. Carlton, D. Toland, S. Morris, D. Hensley, L. Lindquist, S. Dell, J. Bonura, F. Rogers.

Emily Hall



Front: L. Bapst, L. Dunn, J. Jones Back: B. Musalin, L. Menard, C. Irza, K. Layer, H. Rowe, A. Habart, M. Metz

What was once an upper class women's residence hall has now become a fully integrated home housing women from each of the four classes. Yes, our freshman have given Emily Hall a face lift with new blood and constant craziness. Staffed by seven Resident advisors, six staff assistants and one head resident, Emily enjoys programs ranging from hall salad bars to inter-dorm barbeques. This year at the Green-feather Carnival, Emily joined Gordis Hall to sponsor a Bagel booth. Other traditions include a Halloween pumpkin-carving, Christmas party, study breakers, and Blue Spring runs.

Stetson Hall



Scope dinners; Trick-or-treaters and witches; Intramurals and chipmunks at Christmas time kept staff and residents involved. With a flair for seasons not in season, the women of Stetson Hall sponsored a gayla "New Year's Eve in October" party and with Smith Hall, "A Nite of Summer Fun" in January. Through the course of the school year, staff and residents have lived by our adopted motto, "Deal with it!"

Front: L. Rohsler, R. Lee, V. Torres, A. Morrison, D. Musselman, T. Fletcher Back: N. Krauss, C. Rise, J. Guess, B. Pelzer, S. Pilessi, C. Mitchell, C. Zimmersman, C. Carroll, P. Benjamin, K. Davidson, R. Adley, S. Larsen, K. Sellar, M. Dietrich

We're making a name for ourselves:

"We lie here, looking back at the year, pondering a pleasing plethora of passings - Incredibly outrageous newsletters - Jay "Ebenezer" Rust - Really guys, I'm serious! - In-staff training - Basic sliding techniques on sudsy floors - Don't say the D-word! - Golly Ge Whiz! - Runs to the fountain?! - Casino Night - Take the money and run - Good rock and roll parties get better with age - Have a parsley and a smile! - Lots of great memories, lots of super guys - Does anyone have a cigarette?"

They did it!

Carson Hall



B. Reeder, J. Rust, E. Gudger, W. Rickenbach, R. Crumley, J. McCorvey, J. Daly, S. Kiefer

Gordis Hall

Ranging from date-n-skates to the third annual Gordis Game Night, it was a fun packed year for the Gordis Vanguards. Each hall participated in the Gordis Cup competition with the point leader gaining a free dinner at the end of the year. The residence hall also did very well in the intramural program with good participation. Other than fun, the staff built a new trash bin, lower six repainted their hall, the main lobby was remodeled, and a refinished ping-pong table offered many hours of enjoyment.



Front: D. Ingam, M. Proetta, K. Bauer, K. Krauss, B. Neier, D. VanDyke, T. Barley Back: B. Ballinger, N. Raven, E. Lopez

New Mens Dorm



Continuing in the lightening bolt tradition of past years, the New Mens staff climbed, both literally and figuratively, to new heights this year. From our lofty perch, we can easily survey the rest of the campus. The main lounge has been given a new lease on life, and much re-decorating has been done in other areas. Dinner parties, hay rides, and other activities were offered in an effort to bring the lovely Stetson women together with the men. It has certainly been an awesome year for the guys of New Mens.

R. Slama, G. Cooney, D. Johnson, B. Connor, D. Rathburn, M. Herr, B. Copper, M. Tatum

Smith Hall



Well, we made it - it is over and we're "bustin out" of here. No looking back now - This Is It! To the residents of Smith Hall - May you rest in peace over the summer! The Management

K. Michaels, P. Cullen, V. Scott, S. Wunderlick; standing; R. Hines, T. Lovallo, J. Ariale, B. Shepard, J. Farinacci

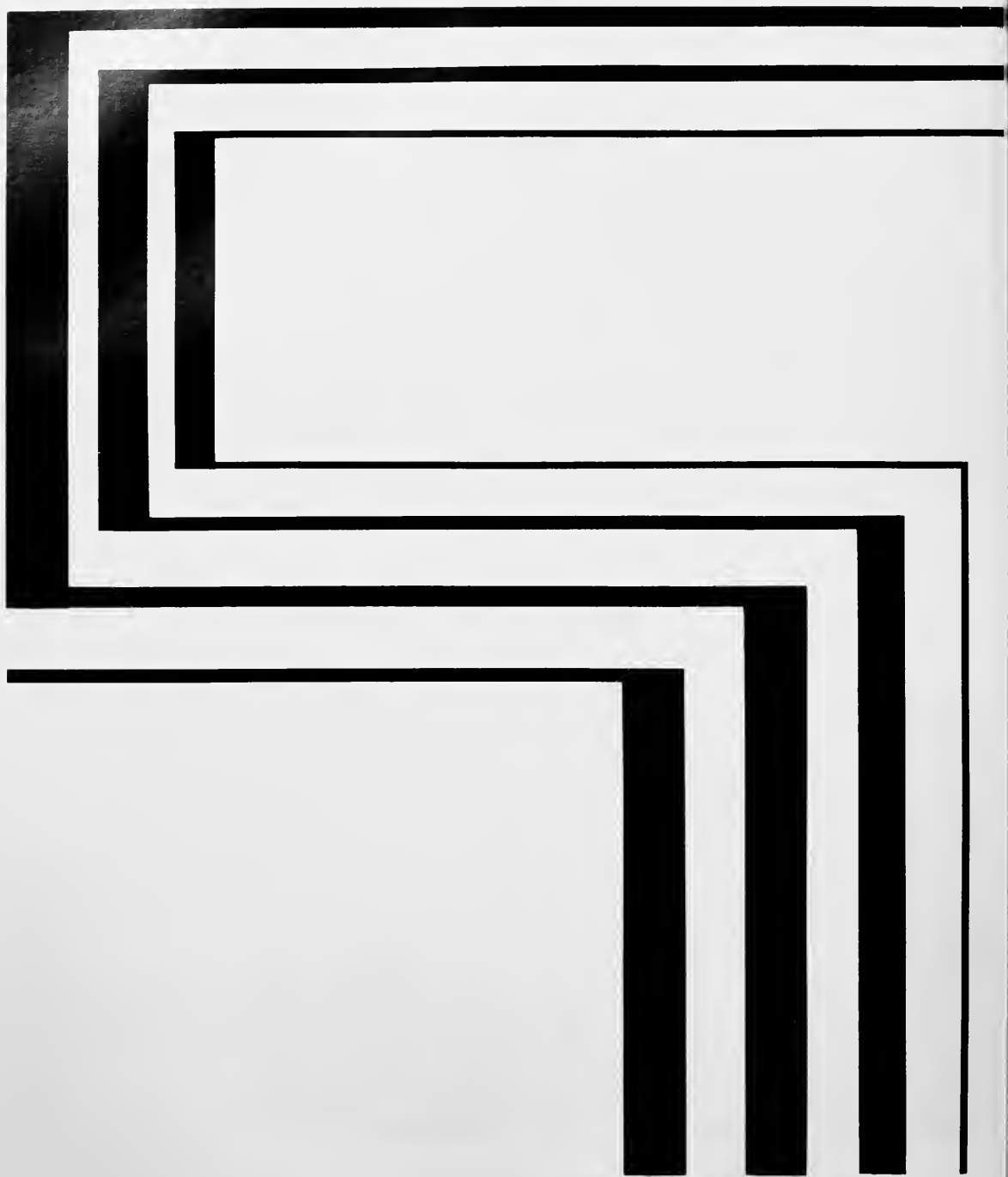

SPORTS

SOCCER

The "Hatters" in 1981 are still a very young team with only four possible returning seniors. The core of the team will be a crew of eleven returning sophomores and juniors. Added to this will be a talented group of newcomers including freshmen Danny Rich, Todd Johnston, and Larry Powers.

A different look for Stetson will be their move to a new home field. All home games will be played under the lights in DeLand's Spec Martin Stadium. The

Bermuda grass field will seat up to 1000 fans and is a welcome addition to the growing Hatter soccer program.

The 1981 schedule is a demanding one with traditional state powers such as Florida International, University of Miami, Jacksonville, and Eckerd. Newcomers this year will include an exhibition match with the University of Dublin, Ireland; Georgia Southern, and Covenant College.

PLAYERS

Glenn Brooks
John Clark
Dave Drescher
Scott Fortes
Mike Goodrich
Spencer Gregg
Joe Harbon
Rick Harris
Todd Johnson
Dan Keane
Reed Kinnison
Dan McCarthy
Billy Meaker
Tim Mele
Bobby Pirson
Larry Powers
Danny Rich
John Richter
George Schaeffer
Bob Spooner
Bob Wilson







WOMEN'S BASKETBALL

The 1981-82 edition of the Lady Hatters basketball team features five returning upper classmen and nine freshmen and sophomores. Despite their youth, the Lady Hatters are the most talented team Stetson has fielded.

The Hats venture into Division I ranks this year, led by senior guard Donna Johnson. Johnson was selected to the All-State and All-Region Division II teams last year. Another All-Stater, Diane Hayes, returns for her junior season at the forward slot.

Joining the Hats for their premier seasons are four talented freshmen. Sally Smith, an All-State player, Micheall Reilly, who will play guard for the Hats, Missouri McCoy, and walk-on Vicky Brewer.

Young but talented is the key phrase for the Hats this year. "On paper we are a very young team," stated Coach Jordan, "but on the court we will have talented individuals who will improve with experience. I'm very excited about the personnel we have this year."

PLAYERS

Vicky Brewer
Tracey Byer
Leslie Clutts
Diane Hayes
Angela Head
Monica Jackson
Donna Johnson
Linda Kiefer
Theresa King
Karen Lovaglio
Missouri McCoy
Micheall Reilly
Sally Smith
Marnie Vanstrum





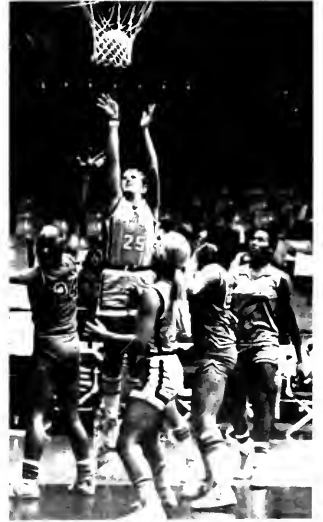

MEN'S BASKETBALL

The bible is replete with examples of moanings of prophets who, in their anguish, point to the dangers of the stronger enemies then lament their own lack of strength and experience.

Thus saith Stetson's head Coach Glenn Wilkes: Groaning above his sack cloth and ashes, the twenty-four year veteran coach of the Hatters sees only two of his top six players returning to meet what is unquestionably the toughest basketball schedule ever faced by a Stetson squad.

Frank Burnell and Brad Weston are the only starters returning from the 18-9 team of 1980-81 that

came within a heartbeat of a post-season bid. The duo will continue with other lettermen and recruits to face the likes of Marquette, Auburn, Duke, Old Dominion, West Virginia, Clemson, Southern Louisiana University, New Orleans, and host of other major powers during the 1981-82 season.

The Hats had five freshman gaining experience in 1980-81. The 1981-82 recruiting efforts have netted a quartet of talented players from both the high school and junior college ranks. Time will tell on the accuracy of the coaches predictions . . .

PLAYERS

Frank Burnell
Bill Cunningham
John Dunn
Jorge Fernandez
Mike Maloney
Derrick McDowell
Gary Mims
Glynn Myrick
Mike Reddick
Mike Roach
Roland Rucker
Tim Shuler
Brad Weston











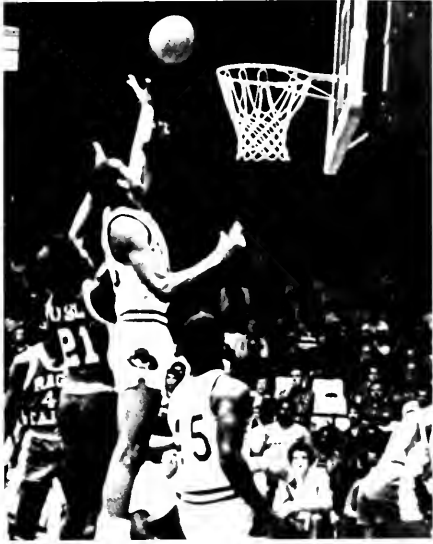

WOMENS' VOLLEYBALL

With five returning players and five new players this years offense and defense had a new look all together. This year there was a great deal of versatility in our offense. The returning players worked out off and on during the off season and came back strong.

With great athletic mentality the freshman players were coachable and eager to play the ball. Sophomore, Maria Albano, was a walk-on last spring, coach Scheumaker calls her "impressive". Julie Hall, a

freshman was the strongest candidate for starting position with a fine serve.

The Hatters faced a tough division II schedule. Competitors were to include national powers of V.C.F., F.I.T., and Florida Southern.

Coach Schuemaker was extremely excited about the assembled team and felt more confident about a successful season.

PLAYERS

Kathleen Codey
Brenda Hoot
Dana Baldwin
Cindy Paquet
Sue Gioncatti
Maria Albano
Julie Hall
Lori Lamb
Maureen Sullivan
Mary Beth Thompson
Lynn Hallmark
Kathleen White



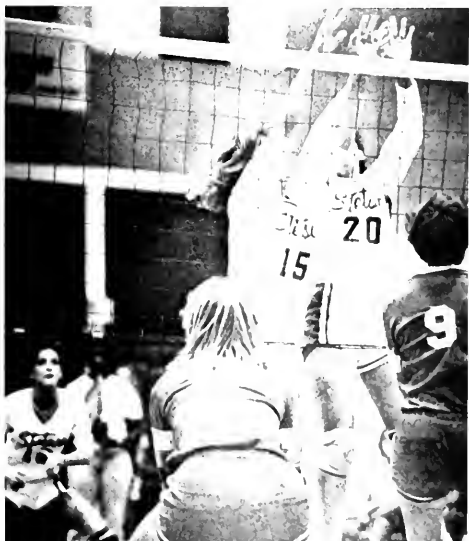
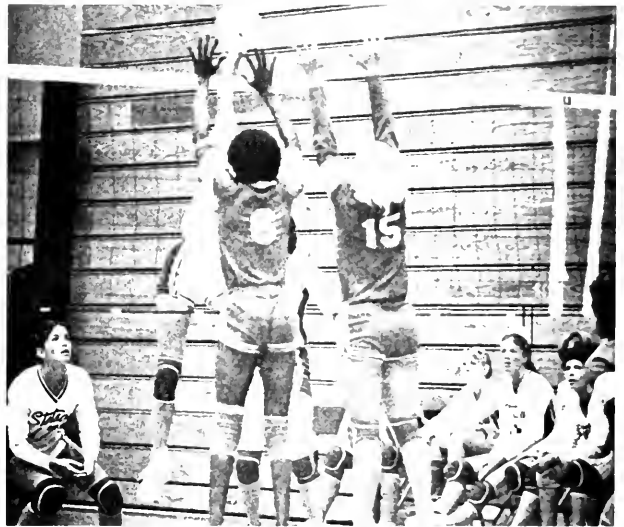
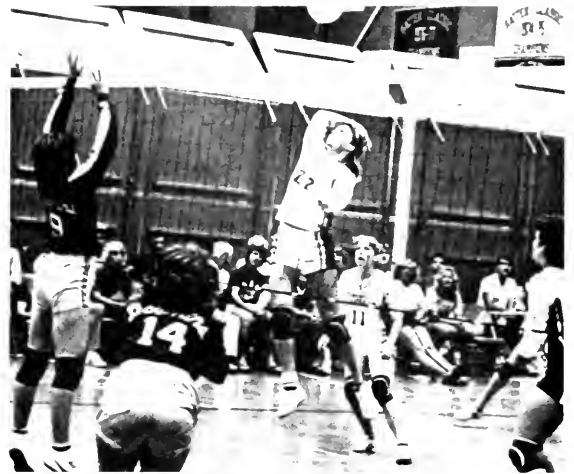

CHEERLEADERS

1981-82 was a year of growth and improvement for the Stetson Varsity Cheerleaders. Two varsity squads were comprised this year, the first an all-girls Women's Basketball squad and then the addition to the Men's Basketball squad of 8 men!

Yes, Stetson has seen the needed expansion to improve the squads performance on the court. After long hours of practice and many mundane moves they became a squad of unity and acquired skill.

The girls squad traveled with their team and kept the spirit and enthusiasm flowing. The men's squad saw a vast increase in Spirit displayed by the fans, which made the transitional year much easier to bear. The success of the men on the cheering squad is contingent upon support from the faculty, administration and student body. Only with positive reinforcement will we be able to excel in the field of cheerleading here at Stetson . . .

Coaches:

Jan Wilkes
Karen Eckes

Women's Basketball:

Kim Harvey
Adrian Anderson
Lisa Birkenstock
Shannon Ajluni

Men's Basketball:

Diane Sides - Captain
Kathy Nielander
Lori Chadborne
MaryBeth Duckworth
Julie Gibson
Rhonda Harrell
Jackie Iglesias
Raison Lee

Doug Barnes
Randy Brown
Bill Cleare
Chris Johnson
Kevin Kratina
George Ryan
Fred Taylor
Ed White





MENS' TENNIS

Coach Ray Hussey sits in the shade of an old oak tree and watches with a gleam of excitement in his eye as his 1982 mens' tennis team practices. "Never before have I had so much depth on one team," boasts Hussey. "I've had better individual talent before, but never the depth of talent that this year's squad possesses."

This year's tentative squad will be as follows: Jim Skalko, a transfer student from the University of Colorado where he played in the number 1 and 2 positions. Jeff Burnett, a freshman from Palm Beach Gardens, Florida. Peter Nysten, son of the Dean of the Business School, will be playing in one of the top three slots. Phil White, who was last years number 7 player

and won "Most Valuable Player of the Year" will return for his third year on the squad. John Joiner, son of a Baptist minister, will be returning for his fourth year on the squad. Other new prospects for this year will be freshmen Brad Lehan of Boca Raton, Gary Marks of Boynton Beach, and Shoib Myint of Tampa.

There are twenty to twenty-five matches scheduled with some nationally known teams among them. Among these teams are Emory, Carson Newman, Washington and Lee, Air Force Academy, Rollins, University of Florida, and Florida State. The Hats are looking forward to a year filled with success and determination to proudly uphold the Stetson tradition.

PLAYERS

Jeff Burnett
Scott Hunter
John Joiner
Brad Lehan
Gary Marks
Shoib Myint
Pete Nysten
Jim Skalko
Phil White



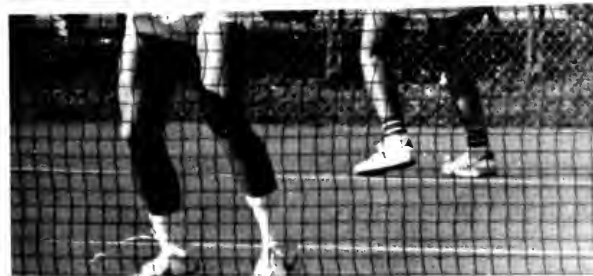
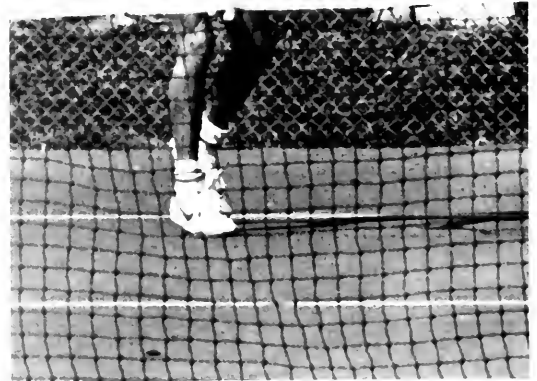

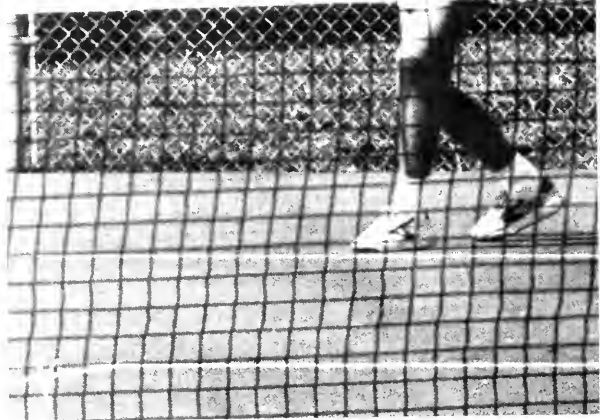
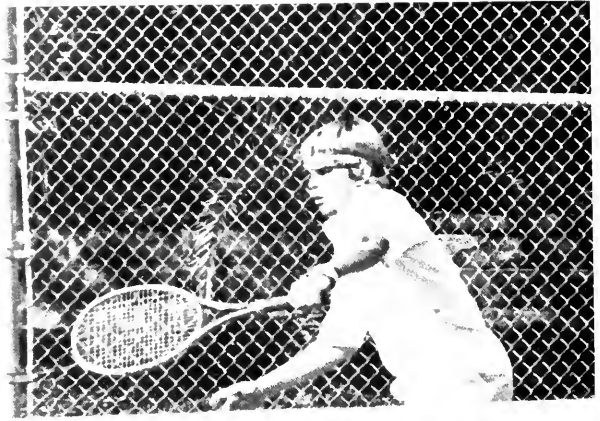

WOMENS' TENNIS

At the beginning of the school year, Lady Hatter tennis coach Vicky Pate was extremely worried about the forthcoming 1982 season.

She was thrilled to find that seven of nine players from last year's team, ranked 17 nationally in Division II, had returned. What worried her was that the number one seed, Harriet Monroe, was one of the ones that didn't. Plagued by knee problems, Monroe was forced to give up tennis for at least a year.

Surprisingly though, Pate's troubles ended on the

first day of practice. It wasn't a new face on the court, it was a squad of the same faces, but with much improved talent.

The Lady Hatters have increased with their depth of talent also. They have many of the same faces as last year, however the girls mental aggressiveness has increased their stamina. They will exercise agility and will carefully excel in their field for a season of much success.

PLAYERS



Mary Pat Dougherty
Sharon Swanbery
Elizabeth Schroeder
Jane Thompson
Karen Layer
Terri Fletcher
Peggy Scheb
Gabiella Irazibal
Pam Scheffield

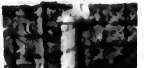
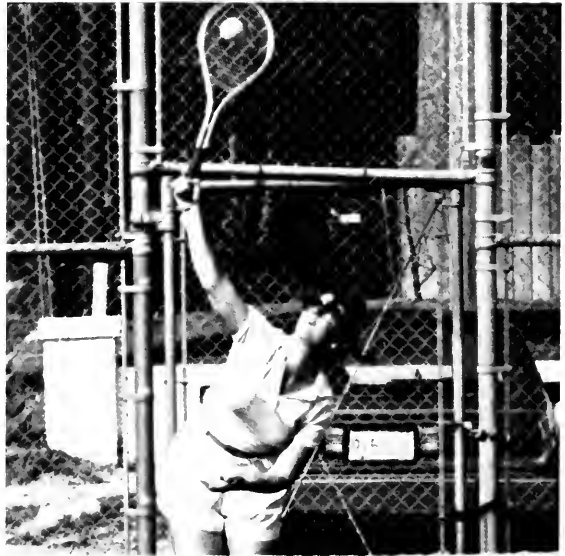
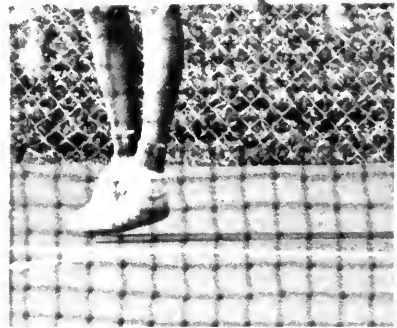
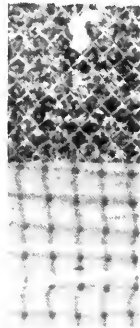

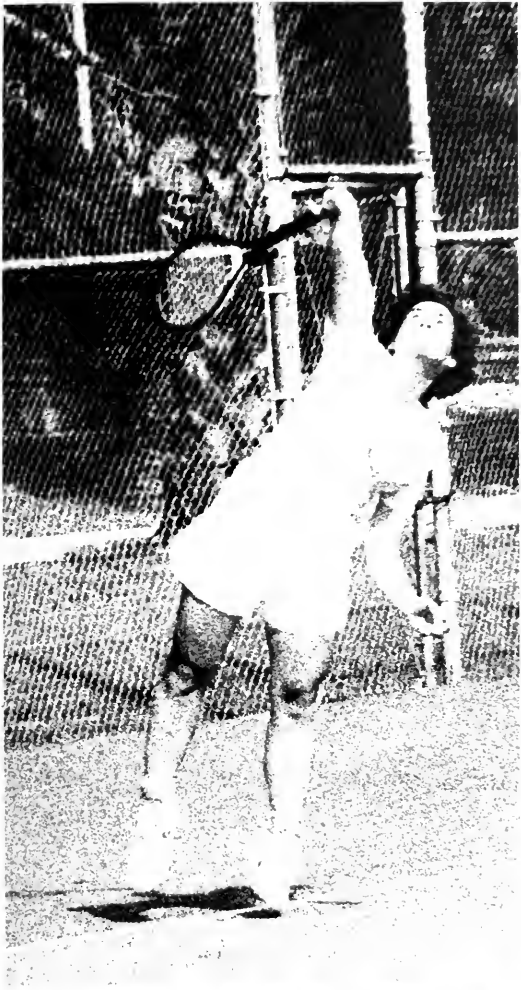

MENS' GOLF

Stetson's 1981-82 golf season in the fall started with a very optimistic note. Coach Weickel began practice as soon as school started, wasting no time to perfect his team.

The season opened this fall with Stetson hosting a twelve team Intercollegiate Tournament held at the Swallows Golf Course in DeBary.

The fall season ended with another state tournament that was held in Sebring at the Sun and Lakes Club. Although Stetson finished 11th the "inconsistency of play" is something Coach Weickel is

hoping will be gone by spring season. "We are competitive enough to finish in the middle of the field but we have that inconsistency." With a smile he added, "One day everyone will play extremely well and the next everyone will play badly."

Spring brought about many more tournaments and the Hatter's golf team did improve. Their averaging now to come out 6th, in the middle of the road, which pleases Coach Weickel. The team has many hopes for a successful season and building for a good future for Stetson University.

PLAYERS

Mike Benevento
Dave Pfiffner
Buster Hunt
Chuck Kandt
Greg Knowles
David Sullivan
Steve Todd
red shirted:
Dan Bendell
Brad Parsons
Hugh Heinz



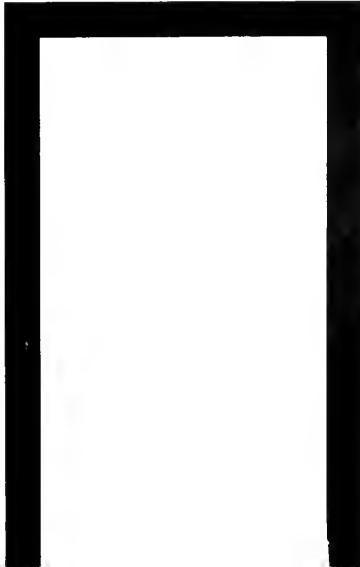
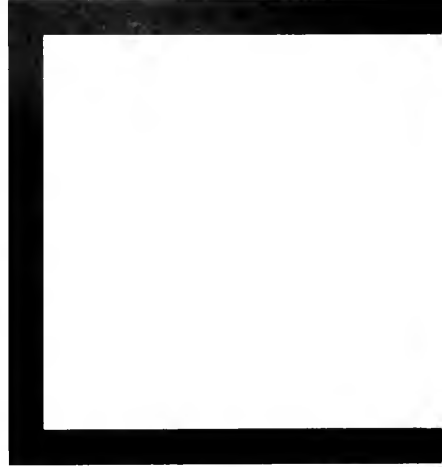
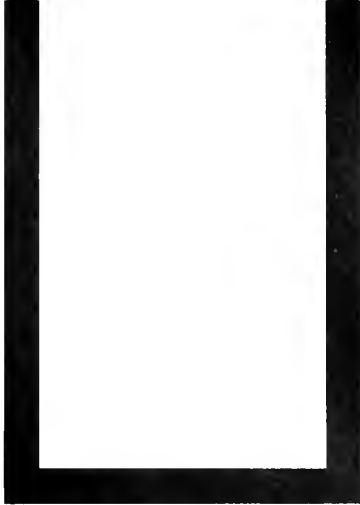

BASEBALL

While baseball fans everywhere languished during the infamous "Strike of '81", Stetson head coach Pete Dunn was busy — busy creating what may turn out to be the best baseball team Stetson fans have ever seen. Decimated by graduation and the Pro draft, the Hatters were in dire need of rebuilding. The loss of five starters made the left side of the infield and the entire outfield question marks. Dunn, using a clever mixture of seasoned junior college standouts and high school prospects, did more than just rebuild — he revitalized.

After switching designated hitter Jeff Pequinot (.346)* to the outfield, Dunn added a promising freshman by the name of Howard Manzon. Transfers Rodney Langston and Jeff Gallagher will vie for the third outfield position. Freshmen Tom Meucci and Rusty Green should see action this year.

In the infield, the other Pequinot brother, John, will also shift. John will move from third base to the second base position, where he will join first baseman, Andy Moffat (.384), on the right side. John's departure will make room for two Seminole Community College transfers, third baseman Vince Riva (.352) and short-stop Bob McCullough, to nail down the left side. With Scott Gray available to fill in, the infield should be solid.

Stetson will also be solid behind the plate. Seniors

Mark Zaleski (.319), and Jeff Altier will call the signals, with Alex Lucco ready to share the duties as well. Their battery mates, the pitchers, will be the key to the Hats success.

Stetson will look to seniors Mike Burgermeister (4-1)**, Jim Fry (4-4), Mike Hamilton (2-4), and Bob Klusacek (6-4) to shut down the opposition. Freshmen hopefuls Bart Bishop and Robbie Smith will be looking to break into the starting rotation. Out of the pen, the Hats will rely on Dennis Martin and junior transfer Ed Augustine. Sophomore Mike Maloney, along with freshmen Scott Cantrell and Jerry Ryder, will also be ready in relief.

Team strengths will include: pitching, defense, speed, and perhaps most importantly, a good attitude. The Hatters appear to have the healthy attitude necessary to compliment their talent and carry them through their demanding 55 game schedule. The Hats will have to beat teams like Miami, North Carolina and Seton Hall if they are to perpetuate their fine reputation and attempt to gain an NCAA Division I tournament bid — goals Pete Dunn had in mind long before the "Strike of '81".

*Batting Average

** Won-Loss Record

PLAYERS

NO. NAME

PITCHERS

- 35 Augustine, Ed
- 5 Bishop, Bart
- 8 Burgermeister, Mike
- 27 Cantrell, Scott
- 32 Fry, Jim
- 20 Hamilton, Mike
- 26 Klusacek, Bob
- 30 Maloney, Mike
- 23 Martin, Dennis
- 11 Ryder, Jerry
- 31 Smith, Robbie
- 6 Altier, Jeff
- Carlton, David
- 28 Hartman, Bill
- 34 Johnson, Scott
- 12 Lucco, Alex
- 21 Maynard, Dan
- 18 Zaleski, Mark
- 4 Gray, Scott
- 15 Hayes, Dan
- 14 McCullough, Bob
- 33 Meucci, Steve
- 10 Moffat, Andy
- 22 Peacock, Paul
- 17 Pequinot, Jon
- 13 Riva, Vince
- 2 Rose, David
- 24 Gallagher, Jeff
- 1 Green, Rusty
- 19 Langston, Rodney
- 9 Manzon, Howie
- 29 Meucci, Tom
- 16 Pequinot, Jeff
- 25 Pete Dunn, Head Coach
- 7 Rick Hall, Ass'l Coach
- 3 Jeff Brawner, Ass't Coach
- Glenn Wilkes, Athletic Director

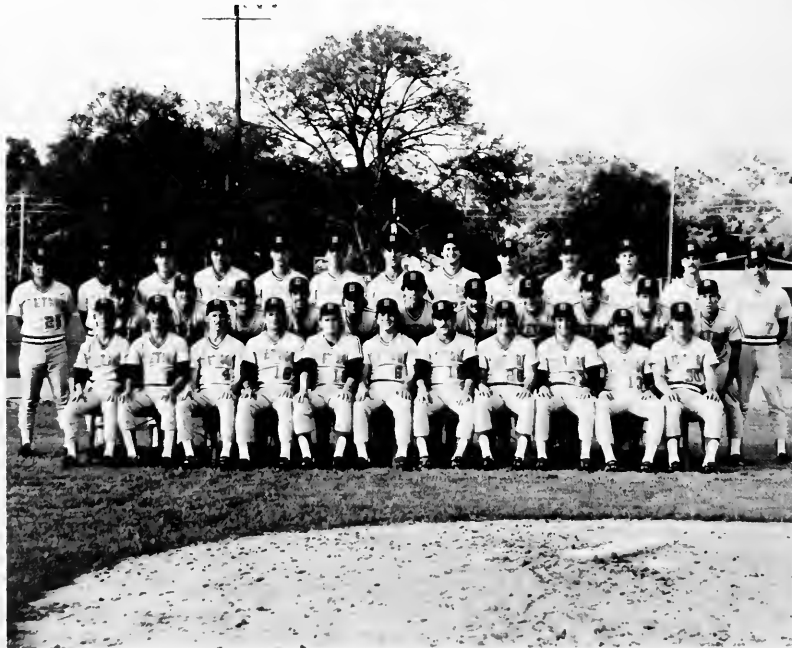



S



U

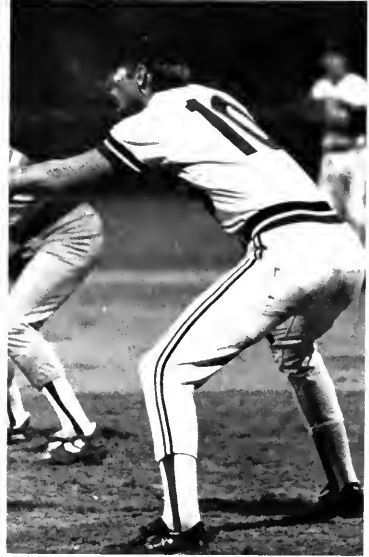

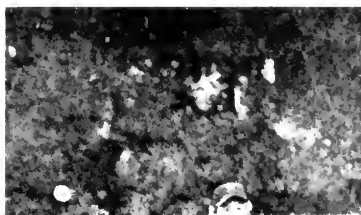

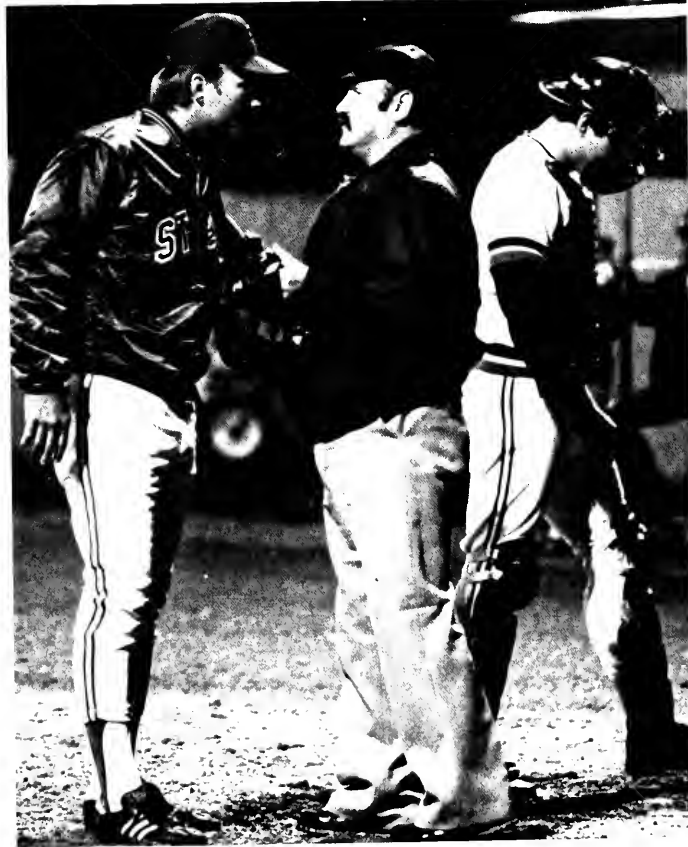
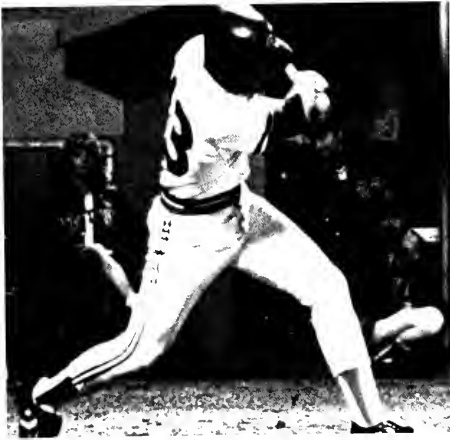







INTRAMURALS

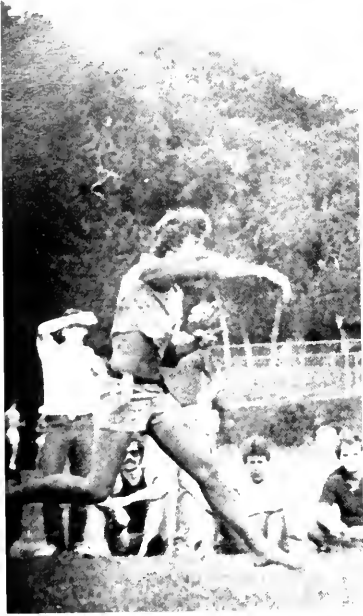

COACH'S FACE



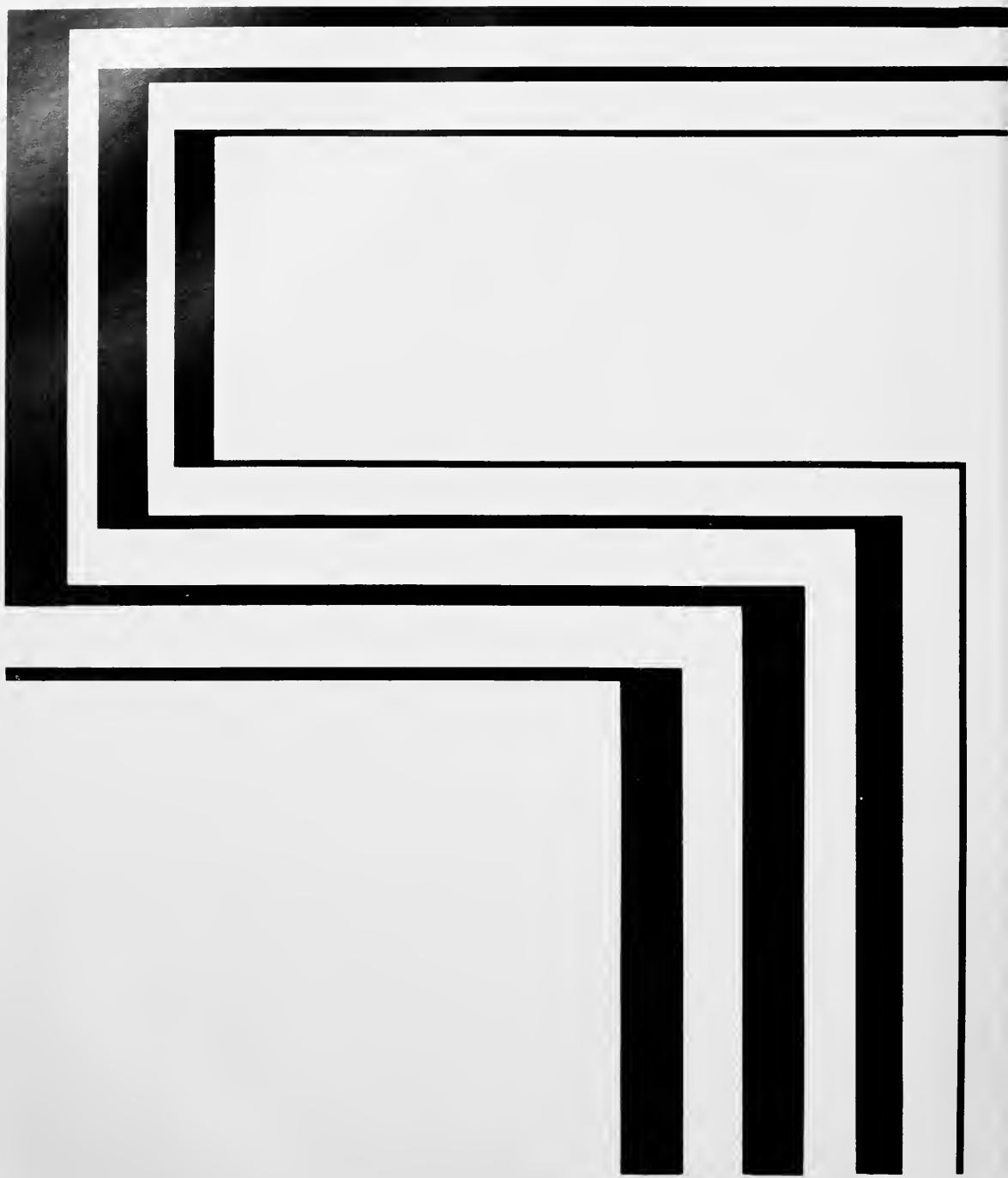

GREEKS

*“THERE IS A DESTINY THAT
MAKES US BROTHERS,
NO ONE GOES HIS WAY
ALONE;
ALL THAT WE SEND INTO
THE LIVES OF OTHERS,
COMES BACK INTO OUR
OWN.”*

- edwin markham





ALPHA XI DELTA

Alpha Xi Delta was founded by ten women in 1898 at Lombard College. Today, we strive to reach the ideals of womanhood just as our founders did. Our flower is the pink rose, our emblem the Quill, and our mascot, Al Fuzzy Bear is derived from our name. We hold a special place in our hearts for Olga Bowen who was one of the chapter's first founding members.

1981-1982 has been a busy and fulfilling year for the Xi-s. We began with a successful rush, the pace has yet to slow down.

The rest of the year has been a whirlwind of social, panhellenic, athletic, and philanthropic activities. After all that's our motto: **HAVE FUN!!**

President ... Myra Stevens
Vice President ... Leigh Chamblis
Pledge Trainer ... Lauren Dunn
Treasurer ... Kathy Neilander
Recording Secretary ... Julie Urban
Quill Chairmen ... Carol Johnson



ALPHA CHI OMEGA

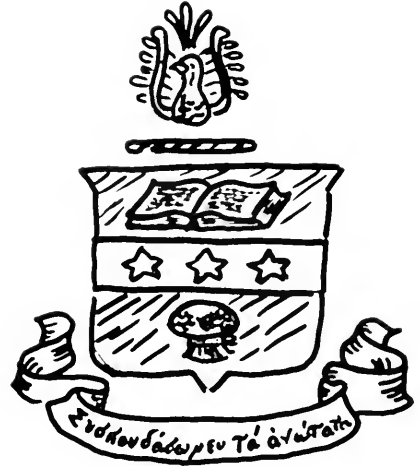

Alpha Chi Omega Sorority was founded on October 15, 1885, at DePauw University in Greencastle, Indiana. The Gamma Chi Chapter of Alpha Chi Omega was founded here at Stetson on May 18, 1957.

Alpha Chi opened up the year by pledging quota; 17 wonderful girls. Alpha Chi showed their enthusiasm at a great roaring 20's party with the Lambda Chi Alpha Fraternity. Other highlights include an altruistic project with the Sugar-n-Spice Day Care Center, making football playoffs, and coming in second in Greenfeather. Probably the high point of the year was Greek Week. We came in first in Quiz Bowl for fraternities and sororities, first in the Bed Race, first in participation for sororities, and first overall.

The Alpha Chi's have had a wonderful fall with much anticipation for a spring full of sisterhood fun.

- President ... Cindi Rourk
- First Vice President ... Kathy Ruiz
- Second Vice President ... Kristi Zehnder
- Third Vice President ... Barbie Pelzer
- Treasurer ... Sharon Smith
- Corresponding Secretary ... Maureen Bapst
- Recording Secretary ... Nancy Nash
- Scholarship Chairman ... Barb Glover
- Rush Chairman ... Arlene Habart
- Panhellenic Treasurer ... Marybeth Duckworth
- Panhellenic Rush Chairman ... Beth Thompson





GAMMA CHI

The Gamma Chi Local Fraternity was founded by Scott Kiesling, Allen Vinson, and Russell Crumley in the Fall of 1980. Scott's dream of founding a new fraternity based upon Christian and other moral principles was shared with friends, and quickly gained momentum. Through persistence and action by its founders, Gamma Chi was recognized by the Student Affairs Committee, and became an associate member of I.F.C. The Spring of 1981 was marked by participation in intramurals, Gamma Chi's private rush and first pledge class, and the introduction of a little sister program.

This year Gamma Chi has further solidified by acquiring a house, participating in I.F.C. rush, and seeking affiliation with a national fraternity. As a local fraternity, Gamma Chi has enjoyed its first year of service to Stetson and her students. As a colony of a national fraternity, the brotherhood looks forward to many years of such commitment.

President . . . Allen Vinson
Vice-President . . . Rick Slone
Treasurer . . . Gary Butler
Secretary . . . Robert Broadhurst
Parliamentarian . . . Dennis Pfiester
Chaplain . . . Charles Hill



DELTA DELTA DELTA

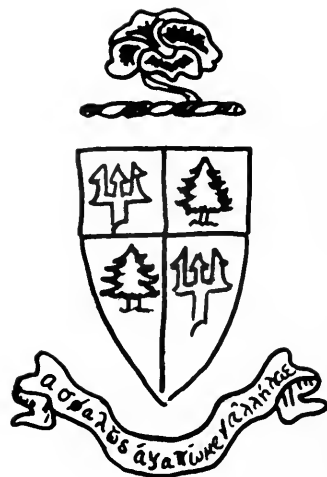

Tri-Delta was founded at Boston University on Thanksgiving Eve, 1888, by Sarah Ida Shaw. Our Alpha Delta Chapter here at Stetson is the oldest chapter in the state of Florida and was founded in 1913.

The Delta girls have been involved in many activities. The semi-annual blood drive took place in October. Tri-Deltas were also involved in a candy sale with the proceeds going to charity. We also participated in a haunted house for underprivileged children. A canned good drive and see saw marathon were some added activities. 1981-1982 has indeed been an exciting and productive year for the Tri-Deltas.

President ... Rebecca Fisher
 Executive Vice President ... Lynn Wilkinson
 Chaplan ... Susan Evans
 Pledge Trainer ... Pam Gaddis
 Scholarship Chairman ... Beth Wait
 Social Chairman ... Julie Mims
 Rush Chairman ... Cindy Gilliland
 Fraternity Education ... Pam Smith
 Panhellenic Representative ... Dennise Williamson
 Treasurer ... Kathy Murphy
 Recording Secretary ... Melody Tinsly
 Marshall ... Caren Sellar





A Fraternity may be judged by its choice of members, and an individual by choice of Fraternities.

-unknown



DELTA SIGMA PHI

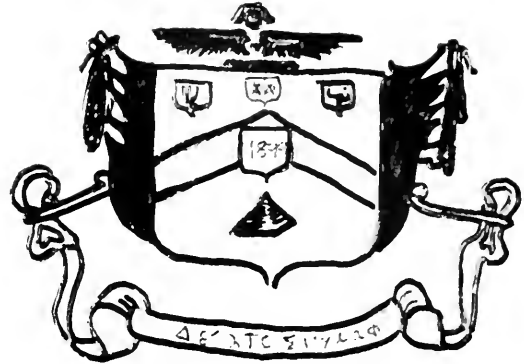

Delta Sigma Phi was founded at New York City College on November 10, 1899. The Alpha Chi chapter was established here at Stetson in 1925.

The year started out with pledging 20 men in the fall rush. The semester progressed with many exciting activities, Punk Parties, Dunder-runs, POW Parties, and Greek Week, where we came in second in the Quiz Bowl and 1st in the Bed race. We also had many traditional activities including our bi-annual Two-Band extravaganza; Pharoh Party; and Thanksgiving Banquet. The Dynasty goes on in the world of Delta Sigma Phi.

- President ... Bill Gutek
Vice President ... John McGeachy
Director of Engineered Leadership ... Mark Brackett
Chaplain ... Scott Schumaker
Treasurer ... Randy Gordon
Secretary ... Mike Hudson
Rush Chairmen ... Scot Browning
Pledge Masters ... Scott Wilder
Kevin Beckwith
Alumni Director ... Marty Davidson
Social Chairman ... Mark Wallberg



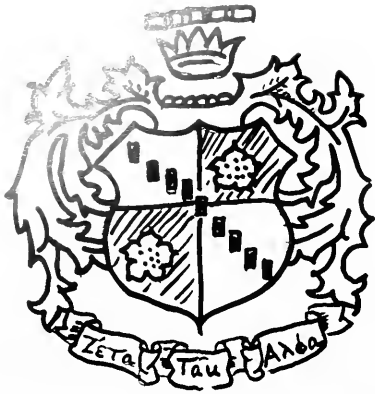

ZETA TAU ALPHA

The Beta Psi Chapter of Zeta Tau Alpha was founded on March 15, 1934. Nationally, Zeta was founded on October 15, 1898, at Longwood College in Farmville, Virginia and is currently the third largest womens' fraternity in number of chapters. Our flower is the white violet, our colors are turquoise blue and steel gray, and our mascot is the Zeta Bunny.

Our year has been highlighted by a great pledge class, our annual Christmas dance, our lead in the all-points race and our fantastic Big Brothers, the Zeta Men.

Zeta service projects have included a Halloween haunted house benefitting the Duval Home residents, a donation to the Ronald

McDonald House fund, carolling at retirement homes, and participating in campus-wide charity programs.

President ... Rosie Perez
First Vice President ... Edie DeMarsh
Director of Pledge Programming ... Tracy Price
Secretary ... Carolyn DeLap
Treasurer ... Sandy Babey
Historian/Reporter ... Sylvia Evans
Membership ... Andria Long
Ritual ... Kim Edwards
Panhellenic Delegate ... Lisbet Lutz



KAPPA ALPHA THETA

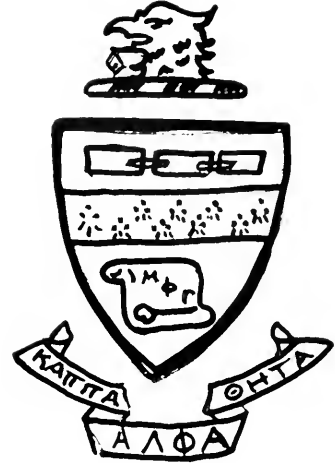

Kappa Alpha Theta began in 1870 at Ashbury University, now DePauw University, in Greencastle, Indiana. It is the first Greek-letter fraternity known among women, and is now 100 chapters strong in both the U.S. and Canada. Although Theta is so prominent nationally, it is quite new to Stetson and the Greek System here. With the initiation of our first pledge class increasing our number, Theta is beginning to blossom.

This years activities included a campus reception held at the Theta House; our Philanthropic project of aiding the elderly in any

way possible; and continuing our support to the Institute of Logopedics in Wichita, Kansas and Theta Court, a home for parents of children who attend the institute.

President ... Michele Dascanio
Vice-President of Efficiency ... Brenda Fewox
Vice-President of Pledge ... Karen Gatje
Recording Secretary ... Elayne Shields
Treasurer ... Joan Page
Rush Chairman ... Diana Acosta



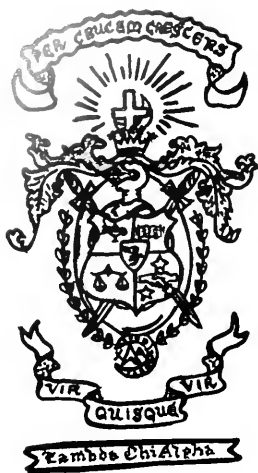

LAMBDA CHI ALPHA

Lambda Chi Alpha came into being here at Stetson in 1947, then a local known as Sigma Omega. By '48 we were colonized, and later that year we were initiated as a chapter. Thirty-four years later, Lambda Chi Alpha continues to excel in academics, sports, and community service, our general purpose being to serve and support our community both within and about the University.

Lambda Chi Alpha's heritage is based on human vision, need, understanding, idealism, and love. Above all, it is built on a series of honest friendships. This heritage began at Boston University in 1909, and today we still believe in that the essence of our fraternity lies in the fundamental ideals on which Lambda Chi Alpha was founded: Courage, Loyalty, Industry and Truth.

We are currently lead by a group of officers known as High Zeta, which include:

President ... Steve Miskew
Vice-President ... Bruce Dahlgren
Secretary ... Bob Pile
Rush Chairmen ... Harvey Jay
Treasurer ... Bill Siciliano
Fraternity Education ... Tony Schroeter







PI BETA PHI

Founded as I.C. Sorosis on April 28, 1867, at Monmouth College in Illinois, Pi Beta Phi was the first organization established as a national fraternity for college women. Having adopted the Greek name Pi Beta Phi in 1888, the organization presently has more than 106,000 members. Stetson's chapter has its roots in the Delta Alpha Delta organization founded here in 1910. On January 30, 1913, the members of Delta Alpha Delta were initiated into Pi Beta Phi, Stetson's first Greek fraternal organization for women.

A very successful Rush marked the beginning of a great year. Shortly following, the Pi Phi's chose several new Arrowmen. Throughout the Fall Semester the Pi Phi's participated in a Daytona beach party and a Thanksgiving social sponsored by the local alum,

a Halloween carving, a costume party with the Lambs, a toga party with the Pikes, and a delicious Sugar Mill breakfast run. The Christmas Dance atop Daytona's Treasure Island highlighted the season.

President ... Tracey Irey
Vice President of Moral Advancement ... Lizette Hedberg
Vice President of Mental Advancement ... Siri Schuster
Vice President of Social Advancement ... Jo Jo Guess
Secretary ... Carol Fromhagen
Treasurer ... Jackie Islesias
Panhellenic Officer ... Sandy Hoffman
Panhellenic Delegate ... Sue Whalen



PI KAPPA ALPHA



Six, University of Virginia students founded the Pi Kappa Alpha Fraternity on March 1, 1868. Since then, the Fraternity has become a major factor in national campus prominence. Founded in 1951, Stetson's Delta Upsilon chapter has played an important role in the Fraternity's success.

The Fraternity also participated in campus extracurricular activities. Pi Kappa Alpha provided leadership for the Freshman Orientation, Greenfeather, and Homecoming committees. During Greenfeather and Greek-Week, the Pikes set the example for campus-wide participation.

Within the community, PiKA assisted Daytona's Cedar House Project. Once a month the brothers visit the home.

Early in the year, the Fraternity hosted a Sorority Pledge

Social, welcoming all new pledges to the Panhellenic community of Stetson's campus. The Pikes sponsored exciting socials with several of Stetson's sororities.

Overall, Pi Kappa Alpha's Delta Upsilon chapter provided exemplary campus and state leadership. With Delta Upsilon's help, Pi Kappa Alpha can fulfill its commitment to excellence.

President ... Allen W. Groves
Vice President ... John Morrow
Secretary ... James Crawford Teets
Treasurer ... Bill Guthrie
Rush Chairmen ... Edward L. White III
Social Chairmen ... Tom Minella



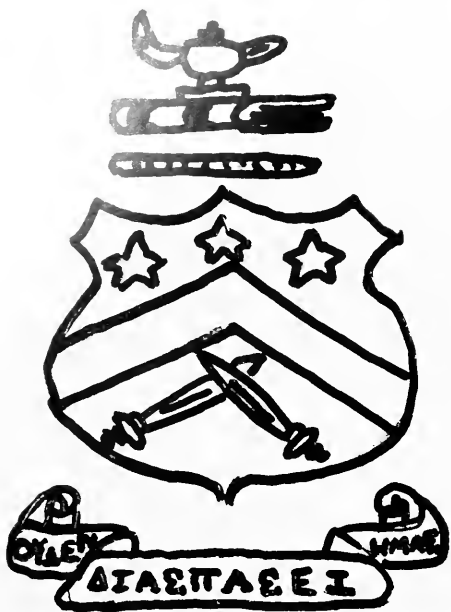

PI KAPPA PHI

Pi Kappa Phi was founded at the College of Charleston in 1904 and chartered at Stetson as Chi Chapter in 1921. The fraternity's colors are gold, white and blue. The flower is the red rose.

Pi Kappa Phi prides itself with outstanding achievements in academics, athletics, community services, social functions, and brotherhood. Each of these areas enables each member to obtain a knowledge of diverse achievements while each is enriched with the love which is the center of our brotherhood. In the area of community service, Pi Kappa Phi is proud of its efforts on helping underprivileged children through such programs as Head Start, Big Brother, and our national philanthropy project — Project P.U.S.H. (Play Units for the Severely Handicapped). Chi Chapter recently received the President's Award from our National Council

for our outstanding support of Project P.U.S.H. in raising over 1200 dollars.

Archon ... Dean Hollis
 Vice-Archon ... Kirk Bauer
 Treasurer ... Jaime Polit
 Secretary ... Leo Gomez
 Warden ... Dave Filner
 Historian ... Jeff Brand
 Chaplain ... Robert Dyer



SIGMA NU

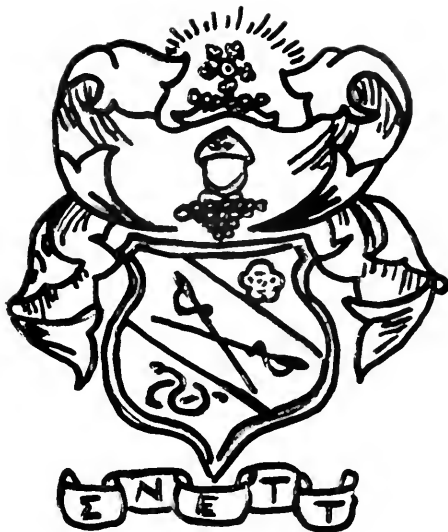

Founded at Virginia Military Institute in 1869, Sigma Nu became the first chartered National social fraternity at Stetson when Delta Mu Chapter number 81 was established in 1913. Sigma Nu's colors are black, white, and gold, and the fraternity's flower is the white rose.

House Father ... Dave Hill
Commander ... Ken Wall
Lieutenant Commander ... Tom McGeachy
Recorder ... Steve Alley
Treasurer ... Rick Lam
Chaplain ... Doug Smith
Pledge Marshall ... Lee Dunham





BEHOLD, HOW
GOOD AND HOW
PLEASANT IT IS
FOR BRETHREN
TO DWELL
TOGETHER IN
UNITY!

-Old Testament,
Psalm 133:1

ALL YOUR
STRENGTH IS IN
YOUR UNION; ALL
YOUR DANGER IN
DISCORD; *THEREFORE*
BE AT PEACE
HENCEFORWARD ...
AND AS BROTHERS
LIVE TOGETHER.

-Henry Wordsworth Longfellow



SIGMA PHI EPSILON

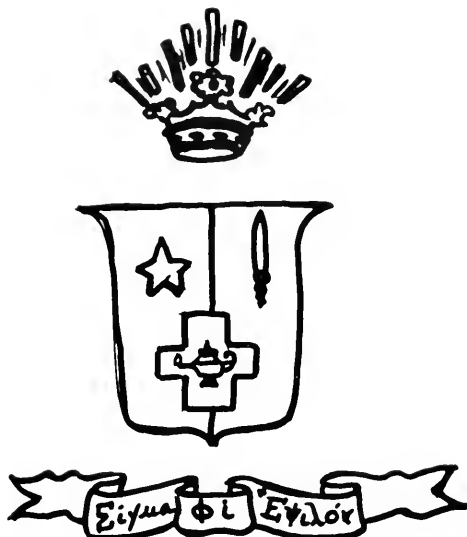

Sigma Phi Epsilon, a fraternity founded on the principles of brotherhood, was established at Stetson by ministerial students in 1948. Our local chapter was received on February 12, 1949. Since then Sigma Phi Epsilon has flourished into a close-knit, strong standing fraternity at Stetson University. Living under the concept of fraternal brotherhood, Sigma Phi Epsilon also offers many services to the DeLand area. Our yearly Chariot Pull and various other functions help raise funds that are used in helping the community.

Our fraternity is consistently active in intramural sports and shows great dedication to the purple and red when the going gets rough. The quality of the Epsilon brotherhood is visible through the pride of its active members in all the fraternity's functions.

President ... Mike Reeser
Vice President ... David Allibone
Comptroller ... Jim Hewitt
Corresponding Secretary ... Brett Fortune
Recording Secretary ... Glen Hauenstein
Chaplain ... Kent Schenkel



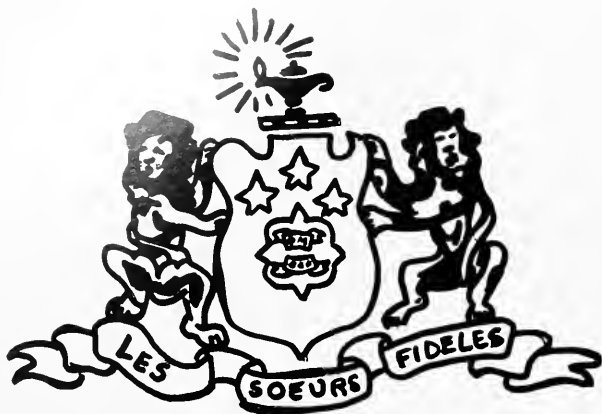

PHI MU

Phi Mu was founded at Wesleyan College in Macon, Georgia on March 4, 1852, making it the second oldest fraternal organization for women in the country. Our flower is the rose carnation and our colors are rose and white.

Phi Mu upholds a proud tradition of service to the community and the world. Our service activities include an afternoon with the United Methodist Children's Home and a Rock-A-Thon for our national philanthropy, Project Hope.

Highlights of our year included Bucket Runs, cook-outs, and our very special Carnation Ball. All of these, combined with the joy of sisterhood, made our year a very precious one, indeed.

President ... Rebekah Barron
Vice President ... Linda Ham
Treasurer ... Karen Nipper
Secretary ... Janine Potts
Phi Director ... Fiona Weir
Membership ... Linda Garland
Ethics ... Sharon Gartner



PHI SIGMA KAPPA



Phi Sigma Kappa was founded on March 15, 1873, at the University of Massachusetts at Amherst. It was originally called T, Double T, T Upside down. In 1878 the national organization adopted the Greek letters and name Phi Sigma Kappa. Since then Phi Sigma Kappa has established a proud and prosperous history, and is currently one of the largest national fraternities.

Phi Sigma Kappa emulates their three cardinal principles, to promote brotherhood, stimulate scholarship, and develop character. One of the strong ties brothers of Phi Sigma Kappa have is their magazine the Signet. Once a person becomes a brother, he receives

the magazine quarterly for the rest of his life. The name of the magazine came from the fraternity's first piece of jewelry, the Signet ring.

The Stetson colony was created on February 2nd and 3rd in 1973. On May 18, 1974 the colony became the Kappa Hexaton chapter of Phi Sigma Kappa. In just these few years the brothers have built a strong and prospering fraternity with high expectations for the future. The fast-growing alumni foundation is lending great support for our youthful chapter and is helping mold the organization into a leading fraternity on campus.



PANHELLENIC COUNCIL



INTER-FRATERNITY COUNCIL





BROTHERHOOD,

once a dream and a vision
has now become a dire necessity.

Louis L. Mann is a credit.



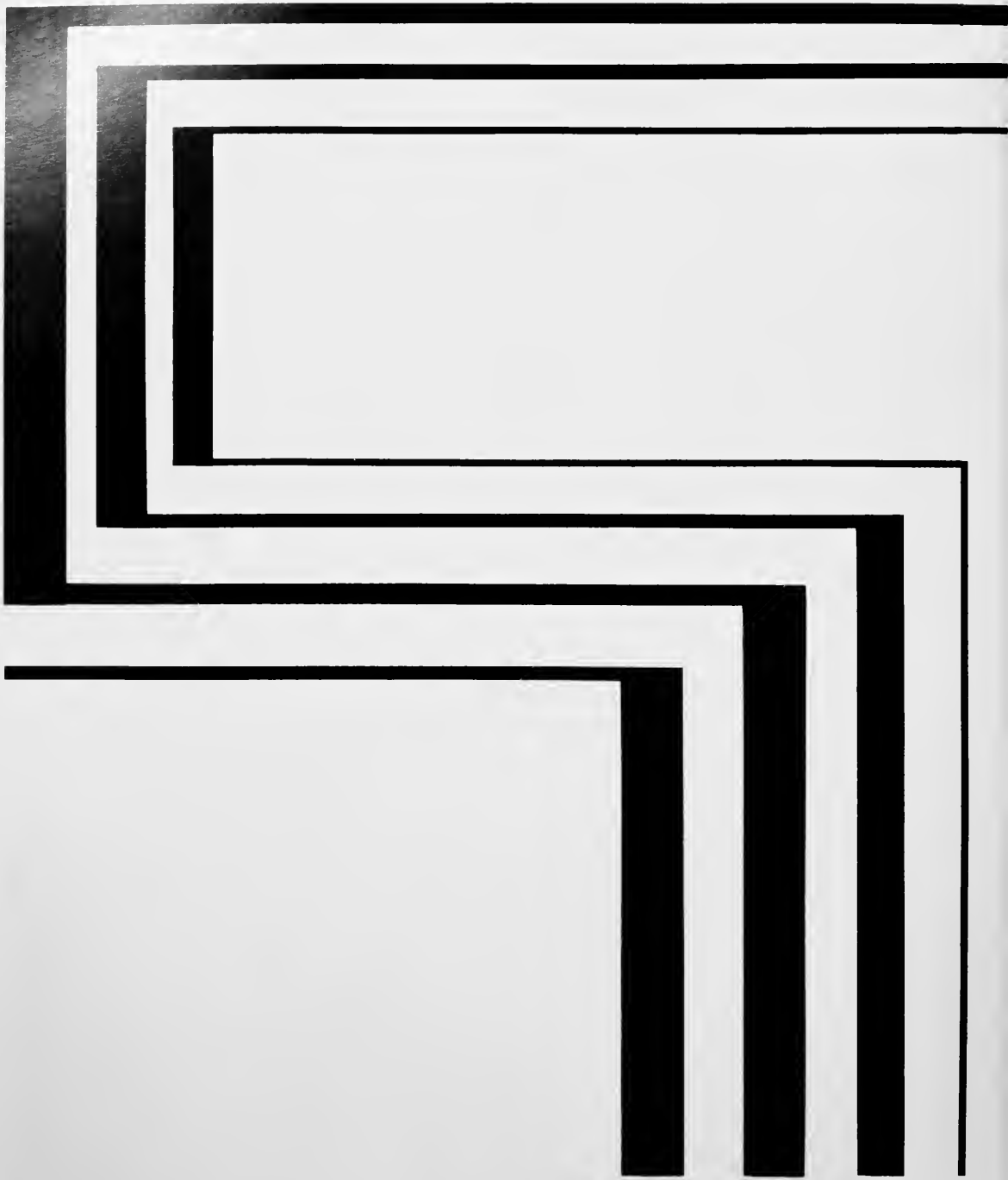

STUDENT LIFE

FRIENDS

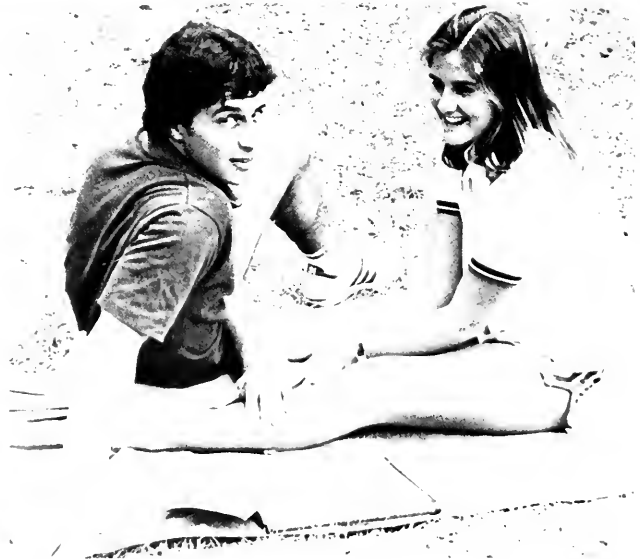



Alpha Tau Omega

Alpha Tau Omega Fraternity is a national organization. A local fraternity named Gamma Chi had been founded in the fall of 1980. The first national meeting was held October 21, 1980. Shortly thereafter a constitution and bylaws were elected in subsequent meetings which were held in the Carlton Union Building. By January of 1981 Gamma Chi moved its meeting place to the small apartment behind the Counseling Center. On February 2, 1981 Gamma Chi was officially recognized by the Student Affairs Committee and was given associate membership in IFC.

Gamma Chi was not to remain in the apartment for long. Recognizing a need for its own fraternity house, Gamma Chi's George Kern, after weeks of hard work, negotiated a rental agreement with the owner of a house across from the Business School. Housing nine brothers, this house is presently the home of Stetson's ATO's. Within a matter of nine months Gamma Chi moved from a room in the Carlton Union Building to a fraternity house able to provide housing for the brothers of Gamma Chi.

September of 1981 marked the beginning of a national search effort. With the help of Jayne Marlowe and Dr. Garth Jenkins, Gamma Chi solicited information from over 50 national fraternities. That number was cut to twelve and then, after many hours of evaluation, five nationals were selected to give presentations to the brothers. The nationals were Sigma Alpha Epsilon, Phi Beta Theta, Delta Tau Delta, Sigma Chi, and Alpha Tau Omega. After two weeks of close scrutiny the brothers of Gamma Chi chose to affiliate with Alpha Tau Omega. On January 21, 1982 Gamma Chi became an ATO Interest Group. March 26, 1982 marks the date that the Gamma Chi/ATO Interest Group became an official Colony of Alpha Tau Omega Fraternity.

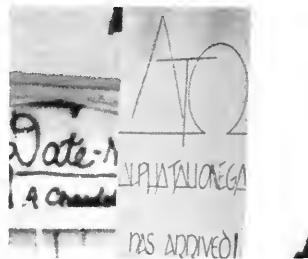



Stetson University's personalization program is clear evidence that when residential life welcomes students to campus by saying "make yourself at home," they really mean it.

Stetson's residence halls are filled to capacity and rooms are as varied and expressive as their creative inhabitants. Not only is personalization being done with paint which is provided by the institutions to the students, but also with students creating a varied decor with lofts, carpeting, paneling, and matching curtains and bedspreads. Since the inception of Stetson's personalization program, there has been an increase in student satisfaction, retention, growth and interaction with a notable decrease in residence hall damage, and roommate conflicts.

Students who decorate together tend to stay together; students who work hard to create an environment tend to support that environment. As one can plainly see, college is not just the same old bunk in Stetson University's residential life program.



GREENFEATHER

Annual Greenfeather week was again a success. Co-chairmen Tony Clark and Cindi [unclear] with the help of many hardworking students and faculty, reached the desired goal of \$10,000.00. Along with the hard work, however, came many good times too. This year's Miss Greenfeather was Lynn Wilkinson representing Alpha Kappa Psi, a business fraternity on campus.









EVENTS

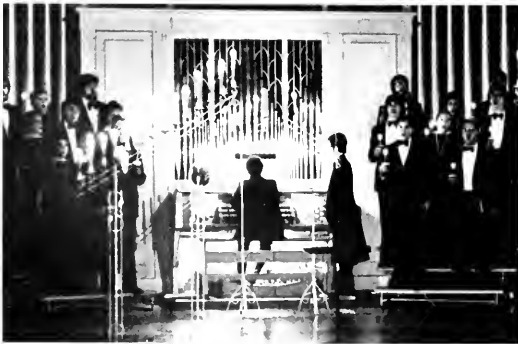







DELAND — Stetson University's "Homecoming '82" celebration has extended into a four-day event. Monday, the school offers returning alumni and students an evening of a variety of programs through the homecoming committee. Linda R. ... associate director of ... at the school.

... dinners and break- ... entertainment and sports events will highlight the schedule, which also includes the annual alumni meeting, Saturday at 10:30 a.m., and alumni awards presentations.

The celebration begins Thursday evening with student skits in Elizabeth Hall Auditorium at 7 o'clock and Stover Theatre's melodrama, "Deadwood Dick, or the Game of Gold," at 8. The Stover production will also be presented Friday and Saturday nights.



HOMECOMING '82



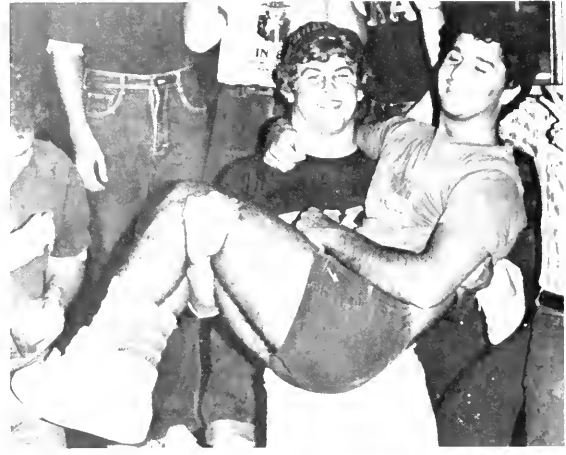



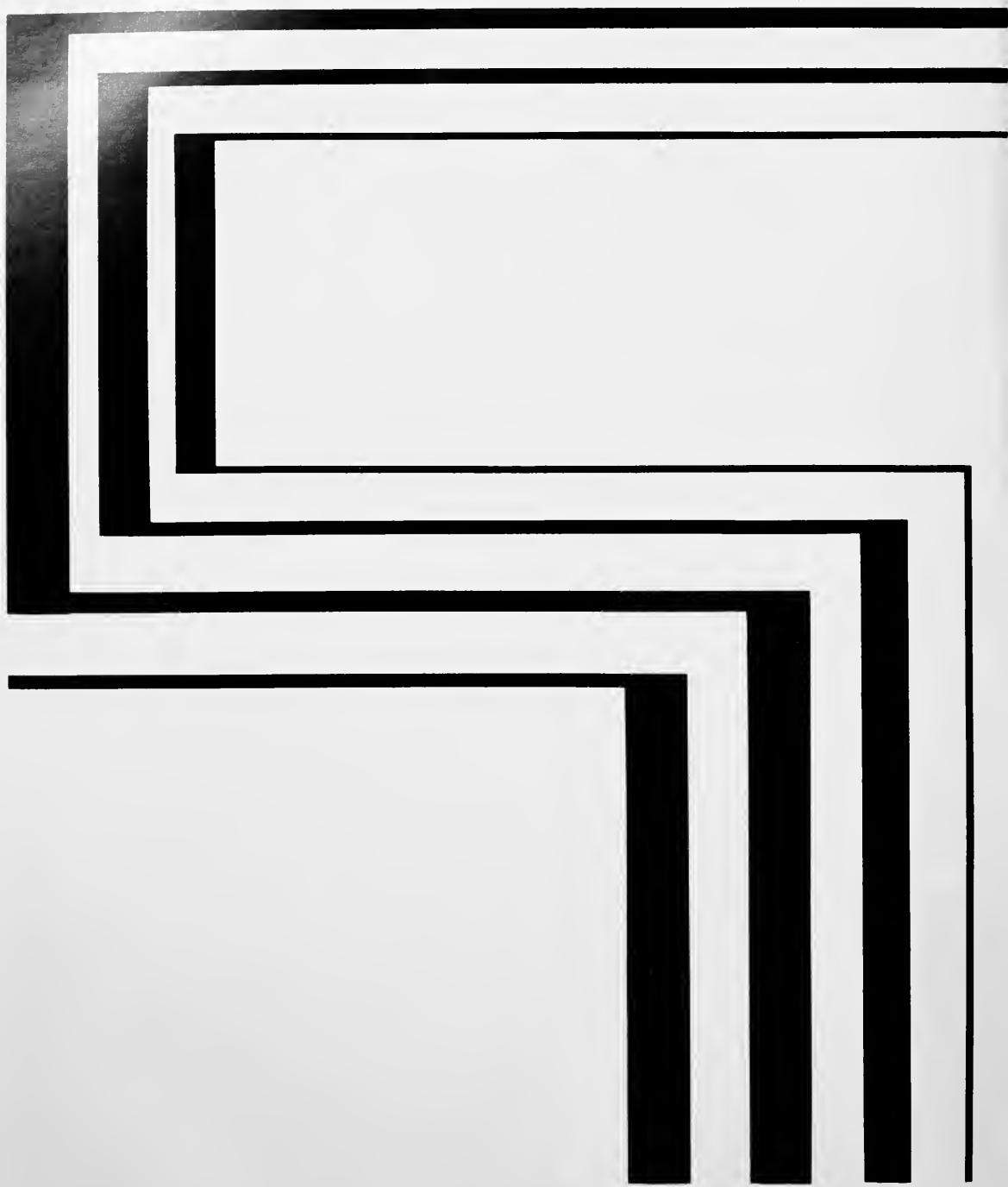

ADS



PONDO'S
CONGRATULATES
OUR
FIRST
GRADUATING
CLASS!



the fischers



Need quality printing.



Come see us at 726 South Boulevard
(the place on South Boulevard where the clock is never right)

**THANKS
TROY!**

the hatter

- | | |
|----------------|--------------------|
| Letterheads | Books |
| Envelopes | Programs |
| Business Cards | Tickets |
| Business Forms | Newsletters |
| Flyers | Four-color process |
| Labels | |

Lennox Studios





*THE WORLD
IS
FULL OF
FOLLOWERS:*

R. O.



T. C.

*LEARN
WHAT
IT TAKES
TO LEAD.*





OFFICE
SIBSON
BOARD
SIBSON UNIVERSITY



*“WE DID IT
ALL FOR
YOU ... ”*



WON LEE

CHINESE AND AMERICAN RESTAURANT

Eat In and Take Out

1329 N. Woodland Blvd. · Hwy. 17-92 N.
DeLand, Florida 32720

Phone (904) 734-0904



好 世 學

Compliments of

JCPenney

101 S. Woodland Blvd.
DeLand, Fl.

Joe Mano is
a Stetson
tradition.

MANO'S RESTAURANT

100 East Ohio Ave.

DeLand

(904) 734-0570



Orange Tree Inn

1010 N. WOODLAND BLVD.
DELAND, FLORIDA 32720

Eppie Morton
INN KEEPER

LENOX STUDIOS
21 N. MAIN STREET
BREWER, MAINE
(201)-989-4231





ON THE IMPORTANCE OF CLEAR COMMUNICATION

The following instructions actually appeared in a church bulletin:

"The service will close with 'Little Drops of Water'. One of the ladies will start quietly and the rest of the congregation will join in".

In case we have not communicated effectively with you, we would like to say that we have started quietly and we hope the rest of you will join in.

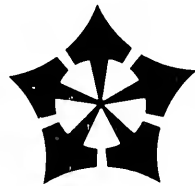

BAPTIST CAMPUS MINISTRY

STETSON ALUMNI ASSOCIATION

WELCOME TO
STETSON'S
ALUMNI ASSOCIATION



ALMA MATER

Dear Alma Mater smile upon thy children;
Gladly we greet thee, altogether lovely;
Peace be within thy classic halls and temples,
Hail Alma Mater dear ...



CONGRATULATIONS TO THE
CLASS OF '82

HATTER BOOKSTORE

VOLUSIA TOM'S SALES

DISTRIBUTOR OF



PRODUCTS

CARROLL J. LORD

Distributor

440 Walker Street
HOLLY HILL, FLORIDA 32017
(904) 252-1292

Peanuts • Candies • Sandwiches • Baked Snacks
Chips • Other Fine Snacks





Amber Inn

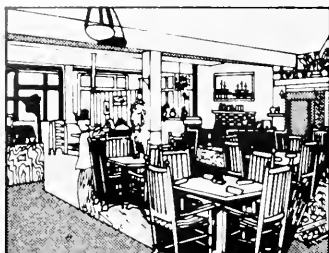

- ITALIAN SPECIALTIES
- SEAFOOD
- STEAKS
- NATURAL FOODS SALAD BAR

08-228

WATCH FOR OUR:
 "ALL YOU CARE TO EAT OR DRINK SPECIALS"
 COCKTAILS & IMPORTED BEER
 "FRESH FRUIT DAIQUIRIS "A SPECIALTY"
 MON - SAT - 11 AM - 10 PM
 CLOSED SUN.

RESERVATIONS ACCEPTED

- BANQUETS
- CLUBS
- MEETINGS

734-4411

225 W NEW YORK AVE (HWY 44 OFF 17-92)
 LOCATED IN PUTNAM HOTEL



Bellini's Delicatessen

Variety Of Hot Or Cold Subs

Phone 736-1747



CONGRATULATIONS CLASS
 OF 1982



the shoe store, etc.

208 N. WOODLAND BLVD.
 DOWNTOWN DELAND
 PH: 736-6640
 HRS. 9-5

- Hush Puppies
- Keds
- Mushrooms
- Borelli
- Grasshoppers
- And Many Others.

FEATURING:

Etienne Signer® **A**



QUALITY, FASHIONABLE FOOTWEAR
 FOR THE STETSON
 COMMUNITY

137 W. WOODLAND
 DOWNTOWN DELAND

Jessie & Lisa

WOODLAND PLAZA

3346 WOODLAND PLAZA
DE LAND, FLORIDA 32720
PHONE 736-3164



Michael E. Keith, Ltd.

*Unique Jewelry & Gift Trade
fine jewelers*

Woodland Plaza

1348 S. Woodland Blvd.

DeLand, FL 32720

734-8114

*Engraving Free with Purchase
Bridal Registry*

Formal or Informal Appraisals

Watch and Jewelry Repairs

Custom Jewelry Manufacturing

Heirloom and Estate Jewelry

Diamonds

Gibbs FOR MEN INC.

135 NORTH BOULEVARD
DELAND, FLORIDA 32720
(904) 736-0777



Gibbs Of DeLand

131 N. Boulevard
DeLand, Fl.
734-5221

University Inn

MOTEL AND RESTAURANT



60 Modern Rooms
Conference Rooms
Color TV

Direct Dial Phones
Meeting Rooms
30 x 60 Pool

18 Miles to Daytona Beach
45 Miles to Disney World

644 N. Woodland Boulevard Deland, Florida 32720

(on Hi-ways #17 & #92)

Phone (904) 734-5711



SHERWOOD MEDICAL INDUSTRIES

A Brunswick Company
DeLand, Florida



The CAVERN

100
WEST
RICH
AVENUE

"Why don't you come
and visit us!"

d
o
w
n

Meet
Me At



**Best
Western**

RESTAURANT
&
LOUNGE

COMMERCIAL
RATES

*Executive
Inn*

112 TASTEFULLY DECORATED ROOMS
COLOR T.V. - PHONES
POOL & LAUNDRY FACILITIES

BANQUET & MEETING FACILITIES
FOR UP TO 150

MOST MAJOR CREDIT CARDS ACCEPTED

736-3440

1-4 & SR 44 IN DELAND

MINUTES FROM
DOWNTOWN

When
you plug
your ad
into...

1. DeLand Sun News

EVERY Wednesday

2. Enterprise

EVERY Wednesday and Saturday

3.



EVERY Wednesday

...the
results
will be
ELECTRIFYING!

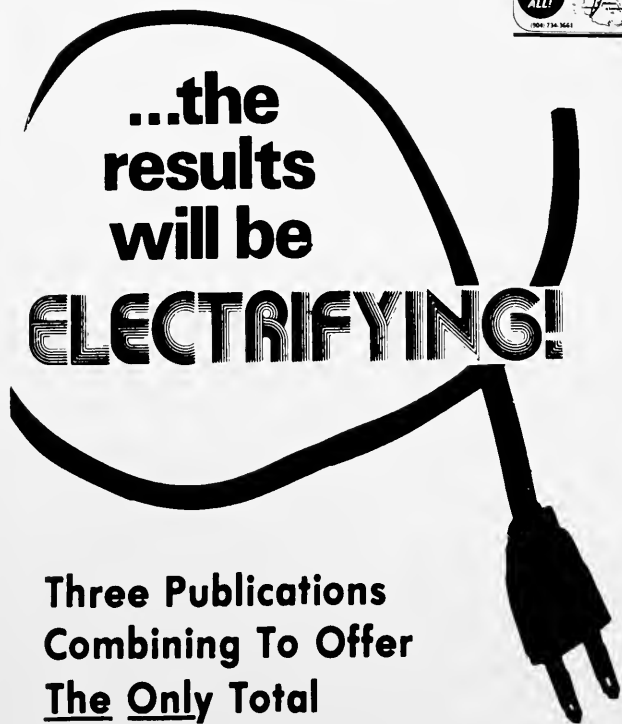

Three Publications
Combining To Offer
The Only Total
Market Coverage
Of West Volusia

34,100

Combined
Issues

For "Want Ad" Advertising
Information
Call 734-3661

For Display Advertising
Information
Call 734-3661

Guaranteed
Home
Delivery

DeLand's Travel Service, Inc.

"We Know Because We Go"



228 E. New York Avenue
DeLand, Florida

Telephone 734-4531

Leah W. Conklin,
Stetson '55

DAYTONA LINEN SERVICE

989 Bellevue Ave.
Daytona Bch., Fl
32018

904-252-0488

DEPEND ON US

345 N. Woodland Blvd.
DeLand



NOW
FIRST
FEDERAL
MID-FLORIDA
CHECKING



Eckes Associates

E A

- **DESKS**
- **CHAIRS**
- **ACCESSORIES**

- **FURNITURE AT ITS BEST**
- **WE WORK FOR YOU!**

E A

Eckes Associates

MANUFACTURERS REPRESENTATIVE

P O BOX 3023 • 1763A FLORIDA MANGO RD
WEST PALM BEACH, FL 33409

(305) 683-8686
DADE (305) 945-6115



*"We are not BABES in
the woods;
We are tops in the field."*

*F. N. Deltuy & Son
139 N. WOODLAND
Deland, FL 32720*

Congratulations Seniors!

"Closest jewelry store to Stetson"





POOL TABLES
 PINBALL MACHINES
 JUKE BOXES
 FOOSBALL TABLES

OVER 200 CUSTOM 2 PC. CUE STICKS
 Complete Line of Billiard Accessories

MON. - Fri. 8:00 AM - 5:30 pm

635 BEVILLE RD. S. DAYTONA • 761-3754

GO . . .

With The

HOME TEAM!



We offer friendly personal service -
 designed just for you. See us today
 for all your Banking needs

We want to be YOUR Bank

**DeLand State Bank
 and Trust**

734-8511

Member FDIC

Corner E. New York & Amelia Ave. - DeLand, Fla.

Our 24 hour teller
 never takes a Holiday

Fast-action loans

Checking and Savings

Immediate credit
 on parents' checks

Free Orange juice
 and coffee

The Home Town Bank

*Congratulations To
The Class of
'82*



*FROM THE MEN OF
PI KAPPA ALPHA*

Alpha Kappa Psi

*Oldest National
Business Fraternity*



THETA MU CHAPTER

*Congratulates its graduating
Seniors and the Seniors
Class of 1982*

Templeton Co.

Suite 250
169 Miracle Mile
Coral Gables, Fl.
33134
(305) 445-8878

Retail Consultants

"Things to Rent for Every Event"

J. E. Smothers
OWNER



1450 SOUTH WOODLAND BLVD.
DELAND, FLORIDA 32720

Phone:
(904) 734-6261

PATRONS

Douville and Sons
Rave
Swan Shop
Betty Drekas

BRUNSWICK CORP.



2000 BRUNSWICK LANE
EQUAL OPPORTUNITY EMPLOYER

**BRUNSWICK
DEFENSE**

**BRUNSWICK
TECHNETICS**



Morrison Food Services, Inc.

Providing food management expertise for superior meal programs
in hospitals, schools, office buildings and factories across the South,
preparing delicious food from recipes that have pleased
Southerners for generations.



Senior Directory

Adams, D. Michelle
Rte 4, Box 275
DeLand, Florida
(904) 734-1026
Major: Mathematics
Minor: Business Administration

Ahrens, Carol
3675 Royal Oak Drive
Titusville, Florida 32780
(305) 269-3147

Major: Accounting
Alpha Kappa Psi: Secretary; Who's Who in American Women; Staff Assistant; Resident Advisor; Green-leather Committee; Parents Weekend Committee; Intramurals.

Ashcraft, Helen Elaine
P. O. Box 232
Pierson, Florida 32080
(904) 749-2538
Major: Political Science
Political Forum; Model Senate.

Babey, Sandra Jean
2934 N.E. 7th Drive
Boca Raton, Florida 33431
(305) 395-1593

Major: Political Science
Zeta Tau Alpha: Treasurer; Rho Lambda; Student Assembly Rep; Staff Assistant; Political Forum; Student Assembly Representative; Greenfeather Chairman, 1980-81; Parent's Weekend Committee; Who's Who Among American Universities and Colleges.

Beck, Amy
1602 Cordova Greens
Largo, Florida 33543
(813) 391-7254

Major: Accounting
Alpha Kappa Psi: Treasurer; American Marketing Association; Greenfeather Committee: Treasurer.

Bianchini, Jell
1321 S. W. 130th Avenue
Miami, Florida 33184
(305) 223-9539

Major: Chemistry
Baptist Campus Ministries; American Chemical Society; Discipleship, S.P.S.

Boldish, Jennie S.
2640 Sandy Lane
Orlando, Florida 32808
(305) 299-4314

Major: Management/Marketing
Phi Chi Theta; Pep Band; Wind Ensemble; Residential Hall Staff; Anderson Campaign Coordinator; Judiciary Council; Student Government: Secretary; Greenfeather Publicity Chairman.

Bonnell, Jane Kathryn
143 Country Club Drive
Tequesta, Florida 33458
(305) 747-0224

Major: Finance
Rho Chi; Member of Honors Program; Stetson Marketing Association: Publicity Chairman; Phi Chi Theta: Recording Secretary; Sigma Tau Delta: President; Sigma Pi Kappa; Rho Lambda; Tassel Award; Mortar Board; Freshman Orientation Advisor; *Stetson Reporter*; Phi Sigma Kappa: Little Sister; Alpha Chi Omega: Treasurer, Corresponding Secretary, Lyre Editor, Courtesy Chairman, Acting Recording Secretary.

Carroll, Jennifer
849 - 30th Street
West Palm Beach, Florida 33407
(305) 842-5409

Major: Political Science
Stetson Speech Union; Model Senate; Academic Affairs Committee; Curriculum Review Committee.

Carter, Don
8712 - 36th Avenue E
Palmetto, Florida 33561
(813) 729-2843

Major: Art
Baptist Campus Ministries; Art Club; Intramurals.

Cooley, Kathleen S.
Box 3460
DeLand, Florida 32720
(904) 736-9359

Major: Elementary Education.

Cooter, Ann Elizabeth
636 Del Rio
Orlando, Florida 32802
(305) 859-1182

Major: Biology/Education
BBB: Biological Honorary Society; Baptist Campus Ministry; Director of Worship; Alpha Tau Omega, Little Sister.

DeLaughter, Georganne
717 Ocean Shore Blvd.
Ormond beach, Florida
Major: Accounting/Pre-Law
Director of Nominations Committee; Senator; S.G.A.; Co-Chairman, Greenfeather Committee; Alpha Xi Delta; Scholarship Chrmn; Delta Sigma Phi, little sister; Ski Club.

Duncan, Angela
255 Lakeview Drive
New Port Richie, Florida 33553
Major: Political Science

Eubanks, Brian F.
P. O. Box 625
Bushnell, Florida
(904) 793-4554
Major: Social Science
Homecoming, Parents Weekend, Co-Chrmn.; College Bowl; Greenfeather Comm.; S.A.C.; Landers Scholar; Honors Program; Phi Alpha Theta; Phi Eta Sigma; Honor Roll; Dean's List; College Republicans; Political Forum; University Forum; Model Senate; Model U.N.

Fisher, Rebecca
17 Donelson Street
Fort Bragg, N.C. 28307
(919) 436-0890

Major: Special Education
Delta Delta Delta: President; Pi Kappa Phi Fraternity Little Sister; Orientation Adviser; Baptist Campus Ministries; Kappa Delat Pi; Rho Lambda; Mortar Board; Omicron Delta Kappa; Parents Weekend: Co-Secretary.

Flowers, Stacey J.
8127 Ravine Drive
Westland, Michigan
(313) 261-3998

Major: Music
Concert - Mistress; Choir; Church Activities.

Frank, Lisa
2729 Saratoga Road
DeLand, Florida 32720
Major: German History

Garramone, Lisa
123 First Avenue
Indiatlantic, Florida 32903
Major: Comparative Literature

Gilmore, William G.
109 Parkland Avenue
St. Louis, Missouri 63122
(314) 821-5513

Major: Management
Phi Sigma Kappa: Secretary, Social Chairman, Scholarship Chairman.

Griffith, Allena D. (Lynnie)
6414 South Drive
Melborne Village, Florida 32901
(305) 723-7101
Major Physical Education Coach.

Groves, Allen William
11512 Portside Drive
Jacksonville, FL 32225
(904) 641-3806

Major: History
Pi Kappa Alpha: President, Treasurer, Alumni Chairman, State Vice-President; Phi Alpha Theta State Manuscript Award; Stetson University "Rhett" Award; Student Assembly Representative; Yearbook; Omicron Delta Kappa; Gamma Delta Sigma; Parent's Weekend Committee; Homecoming Committee; Orientation Committee.

Hanes, Heidi
Bay Island Villas #202
3108 NE 27th Street
Ft. Lauderdale, Florida 33308
(305) 563-9095
Major: Elementary Education
Alpha Xi Delta; Pi Kappa Phi Little Sister; Batgirl; Press Aid.

Hausbeck, Jean Elanie
1461 Roth Road
Sealord, New York 11783
(516) 826-2356
Major: Finance & Marketing
Stetson Marketing Association; Intramurals.

Hosey, Lynne A.
1700 Caldwell Road
S. Daytona, Florida 32019
(904) 788-0312
Major: Music Education
Church choir; Soloist - Orchestra; University Orchestra; Woodwind and Brass Quintet.

Ireland, Timothy F.
Ft. Myers, Florida
(813) 694-2052
Major: Political Science
Student Government Association: President; Stetson Political Forum: President; "Best Senatorial Portrayal" Award; U.S. Model Senate.

Irza, Chris
P. O. Box 3
Glenwood, Florida 32722
(904) 734-6449
Major: Special Education
Lambda Chi Alpha Little Sister; Alpha Xi Delta: Quill Chairman; Staff Assistant.

Johnson, Daniel C.
2321 Cedar Shores Circle
Jacksonville, Florida 32210
(904) 786-6524
Major: History
Pi Kappa Alpha: Omicron Delta Kappa: President; Mortar Board; Scroll & Key; Head Resident; Resident Advisor; Staff Assistant; Canterbury House: President, Vice President; Stetson Union Board: Representative at Large, Finance Committee, Alley Manager; Phi Alpha Theta.

Johnson, Joy
7800 Hanover Parkway T-2

Greenbelt, Maryland 20770
(301) 345-4447
Major: General Business
Baptist Campus Ministry.

Johnston, Jeff D.
19946 Great Oaks Cr. N.
Mt. Clemens, Mi. 48043
(313) 463-6460
Major: Finance
Varsity Baseball 1978-81; Alpha Chi Omega; Big Lyre;
Stetson Union Board; Intramurals; Year Book
Committee: Stetson Union Board.

Krauer, Kevin Gerald
8234 Ridgewood Circle
Seminole, Florida 33342
(813) 392-0567
Major: General Business
Resident Advisor; Intramurals.

Lopresti, Vincent J.
Youngstown, FL.
(904) 722-4741
Major: Finance
Stetson Union Board; Student Government Association;
Chairman Senior Affairs; Alpha Kappa Psi;
Residence Hall Staff.

Lussier, Dianne J.
1409 N.E. 27th Drive
Fl. Lauderdale, Florida
(305) 564-3034
Major: Marketing
Alpha Xi Delta; Pi Kappa Phi Little Sister; Rho
Lambda; University Forum; Freshman Orientation
Advisor.

Lutz, Lisbet
721 Tabit Road
P. O. Box 851
Belle Glade, FL 33430
(305) 996-3471
Major: Marketing & Management
Zeta Tau Alpha: Executive Council, Panhellenic
Delegate; American Marketing Assn.; Secretary;
Orientation Advisor; Greenfeather Committee; Parent's
Weekend Comm.; Homecoming Committee.

Mattina, Kim
13302 Meadowood Court
Tampa, FL 33624
(813) 961-2263
Major: Biology
Tri Beta; Phi Eta Sigma; Intramurals; Circle K; Staff
Assistant.

Maynor, Patricia Karen
481 North Washington
Titusville, Florida 32780
(305) 269-2911
Major: Elementary Education
Baptist Campus Ministry; Canterbury Club.

McNeil, Lori
8453 Lynda Sue Lane, W.
Jacksonville, FL 32217
(904) 731-5879
Major: General Business Admin.
Alpha Tau Omega Little Sister; Baptist Campus
Ministries; Intramurals.

Michaels, Ken
3011 S. Osceola Street
Orlando, FL 32806
(305) 859-4267
Major: Biology
Resident Advisor; Security; Stetson Union Board; Staff
Assistant; Tri Beta; Intramurals; Honor Roll;
Intramural Director; Pre-med Club; Smith Hall Comm.

Molina, Juanita Louise (Juan)
3507 SE 6th Street
Ocala, Florida 32671
(904) 694-4773
Major: Biology/Medical Technology
Stover Theatre Productions; Theta Alpha Phi:

Secretary; Beta Beta Beta; Phi Eta Sigma; Catholic
Campus Ministry; Delta Sigma Phi Little Sister;
Orientation Advisor; Biology Laboratory Assistant;
Student Assistant in Geography/Geology Department;
Greenfeather Committee; Follies Co-chairman,
Secretary.

Morian, Karen
4015 Michigan Avenue
New Smyrna Beach, Florida 32069
(904) 428-5007
Major: French

Morley, Jenny
724 Buoy Road
North Palm Beach, FL 33408
(305) 848-9567
Major: Accounting
Lambda Chi Alpha Little Sister; Phi Eta Sigma;
Accountancy Club; Delta Delta Delta.

Morrow, John Love
20 Ocean Way
St. Augustine, Florida 32084
(904) 824-4777
Major: Marketing & Management
Phi Kappa Alpha: Vice-President

Nason, Philip William
411 N. Boston #6
DeLand, FL 32720
(904) 736-3057
Major: Religion
Baptist Campus Ministries; Ministerial Association;
Stetson Hat.

Petrie, Lynn
831 Ponderosa Dr.
S. Daytona, FL 32019
(904) 767-6530
Major: English - Business
Head Resident; Intramurals; Catholic Campus
Ministries.

Plaisted, Polly J.
740 Regatta Road
Naples, FL 33940
(813) 261-5289
Major: Math
Alpha Tau Omega Little Sister; Stetson Union Board;
Wesley House.

Powell, Nancy Cheryl
11450 Inez Drive
Jacksonville, Florida 32218
(757) 5826
Major: Humanities
Symphonic Wind Ensemble; University Chorus;
Resident Advisor; Baptist Campus Ministry: President,
State Secretary.

Roberson, Elizabeth A.
7007 Delora Drive
Orlando, Florida 32805
(305) 351-2669
Major: Marketing
Alpha Kappa Psi; Intramurals.

Rogers, Elizabeth Dortch
3200 Washington Rd.
West Palm Beach, Florida 33401
(305) 832-5858
Major: Elementary Education
Delta Delta Delta; Parent's Weekend Committee;
Homecoming Committee; Greek Week Committee;
Greenfeather Committee.

Ruiz, Katherine Ann
7631 N.W. 6th Street
Pembroke Pines, Florida 33024
(305) 987-4426
Major: Biology
Alpha Chi Omega: First Vice-President, Scholarship
Chairman, Warden, Chaplain; Phi Sigma
Kappa Little Sister; Rho Lambda; Tri-Beta: President;
Pre-Med Club; Scroll & Key; Phi Eta Sigma; Honors

Program; Honors Council; Freshman Orientation
Advisor

Sellar, Carin Adah
6191 Silver Lake Drive
Leesburg, Florida 32748
(904) 787-2680
Major: General Business
Delta Delta Delta; Staff Assistant; Resident Advisor;
Phi Chi Theta; Rho Lambda; Scroll & Key;
Orientation Advisor.

Sgambati, Julie
520 31st Street
West Palm Beach, Florida 33407
(305) 844-7544
Major: Elementary Education
Canterbury Club; Orchestra; Catholic Campus
Ministries.

Siegel, Lennie
1409 Morningside Drive
Birmingham, Alabama 35213
(205) 591-0555
Major: Accounting
Stetson Union Board: Vice President; Accountancy
Club; Omicron Delta Kappa; Alpha Kappa Psi.

Strats, Nick
Route #2 Box 281
Whispering Pines, New Smyrna Beach
(904) 427-2508
Major: Economics
Political Science Forum.

Thompson, Margaret (Molly)
345 Durand Falls Drive
Decatur, Georgia 30030
(404) 377-3541
Major: Marketing/Management
Pi Kappa Alpha Dream Girl; Alpha Xi Delta; Omicron
Delta Kappa; Bat Girl; Resident Advisor.

Urfalino, Helene
717 N Street
West Palm Beach, Florida 33401
(305) 689-1337
Major: Foreign Languages

Vites, Tony J.
4305 Roosevelt Street
Hollywood, Florida 33021
(305) 981-3306
Major: Finance
Alpha Kappa Psi: Ritualist; Future Magazine Editor;
Orientation Advisor; Judo Club; Rep, Greenfeather
Fun Run.

Wall, Kenneth W.
428 Maple Avenue
Danville, Kentucky 40422
(606) 236-3605
Major: History
Sigma Nu: Commander, Rush Chairman, Sentinel.

Wallace, Beverly
91 Sylvan Street
Avon, Ct. 06001
(203) 673-2000
Major: Psychology
Alpha Chi Omega; Phi Sigma Kappa Little Sister; Beta
Beta Beta.

Wilkinson, S. Lynne
8355 40th Avenue, N.
St. Petersburg, Florida 33709
(813) 343-5823
Major: Accounting
Delta Delta Delta: Executive Vice-President, Social
Chairman, Officer's Council, Standards Committee;
Panhellenic Council; Cheerleader; Pi Kappa Alpha
Little Sister; Yearbook Staff; American Marketing
Association: Vice-President; Alpha Kappa Psi; Rho
Lambda: Treasurer; Miss Hatter Court 1981; Miss
Greenfeather 1981-82; Homecoming Committee;
Accountancy Club.

EDITORIAL

Amazing — the most appropriate word for the *Hatter*. 1981-82 was a year filled with lots of action — both on campus and internally with this book.

The main objective of myself and my staff was to represent the campus as a whole, its activities, organizations, and sports events with care. To show through pictures the memories which we dearly will appreciate in times to come.

The year wasn't an easy one!! Staff members were hard to come by. However, I give my thanks to Nancy, Teri, Joan and Jayne who stuck by my side through thick and thin. To the other editors I say "THANK YOU" for your sections that were done with the care and respect of yourself and Stetson as a whole.

To anyone reading this I say "Goodbyes are not forever" — through the availability of a yearbook you will be able to stay close to Stetson and remember both the good and bad, happy and sad, defeats and victories, — but most of all you will remember yourself and how you *were* throughout your college days.

Everyone has always said that "COLLEGE IS THE TIME OF YOUR LIFE" — enjoy because the work world is right around the corner with its responsibility attached. But what we all must realize is that responsibility just doesn't *pop* into our lives the day we receive a diploma — it's here, it's now, we must live with and accept it, NOW!

Again I'd like to thank my advisors, Dr. Ann Morris, and Jayne Marlowe.

A special thanks goes to a man of great distinction on this campus — Dr. Thomas Turner. I dedicate this book to him, for his support and strong interest in this book. A man of such faith like his has given me the courage to complete the *Hatter*.

Finally, I'd like to thank God for his continual guidance over my life and with this book. I know there have been times when I would have just quit, it was then I felt His hand come down and help to push me through the heartache and troubles and to reinforce my belief that the *Hatter* would be a success.

To you I give the year 1981-82:

SINCERELY:

KC



C R E D I T S



EDITOR-IN-CHIEF: *Karen C. Eckes*
ASSISTANT EDITOR: *Nancy Barnett*
PHOTOGRAPHY
EDITOR: *Teri Johnson*
BUSINESS
MANAGER: *Troy Templeton*
ADVISORS: *Jayne Marlowe*
Dr. Ann Morris

COMPANY
REPRESENTATIVES: *Jerry Fields*
Allen Rosenberg

EDITORS AND STAFF:

Faculty: Karen Eckes
Teri Johnson

Classes: Nancy Barnett
Loresa Driggers
Lisa Garnsey
Catherine Green
June Hansen
Teri Johnson
Angie Metcalf

Student Life: Allen W. Groves
Nancy Barnett
Karen Eckes

Organizations: Joan Jolley
Kimberly Smith
Laurie Larson
Tony Desantis

Sports: Phil White
Baseball: Jeff Johnston

Greeks: Ed White
Deniece Dauksch
Tom Tuttle
Pam Poliakon

Photographers: Bob Koslow
Bruce MacFarlane
Pat Cullen
Nancy Barnett
Betsy Aldrich
Robert Slama *

Others: Fred Taylor
Tony Clark
Lawrence Kramer
Donna McAllister
Charles Fernsell
Patti O'Keele
Donna Thornal
Rodney Ellis

Art: Randy Brown

*Cover by Robert Slama

