

STETSON UNIVERSITY



HATTER '83





Digitized by the Internet Archive
in 2010 with funding from
Lyrasis Members and Sloan Foundation

<http://www.archive.org/details/hatter1983stetson>

Hatter 1982 — 1983
Volume LXII
Stetson University
DeLand, Florida

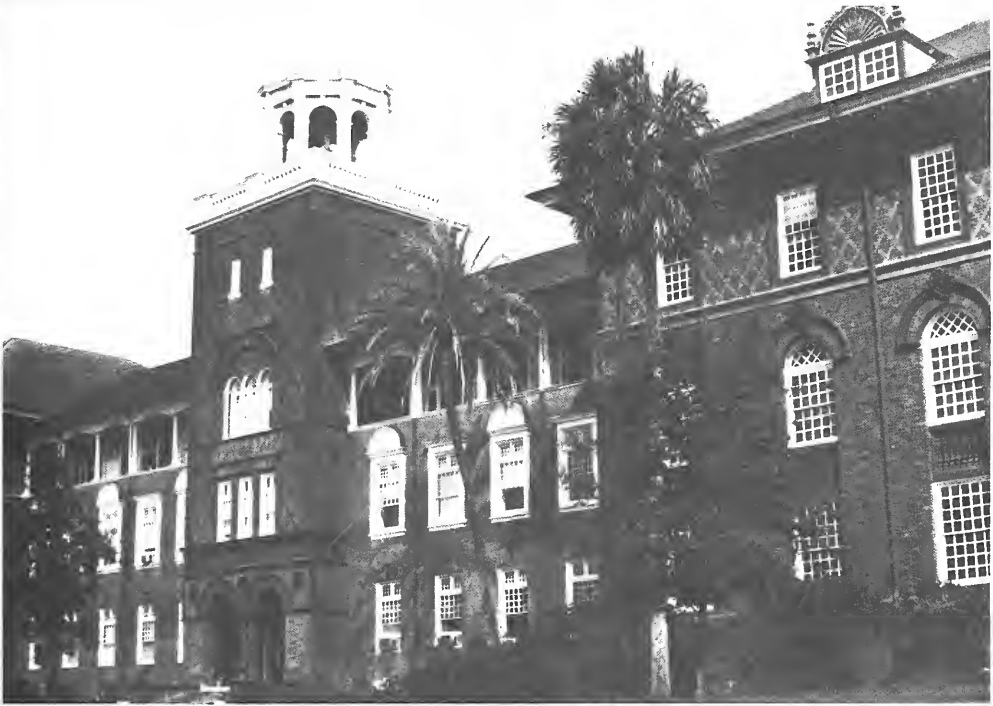

Table of Contents

Opening	1
Student Life	18
Sports	60
Greeks	90
Organizations	108
Classes	136
Faculty	182
Closing	208

*Sentry.
Keep watch
Guide us into the future
As you led those
One hundred years ago.*



1. Bill Watier rides his bike in front of the Commons.
2. Eight fraternities crowd the circle for IFC bid pickup.
3. On his way from class, Jim Burns keeps a smile on his face.
4. When studying, some students opt for the serenity of the outdoors rather than the library.
5. Jeff Burnett, Becky Layton, and Beth Schautz walk toward the CUB.

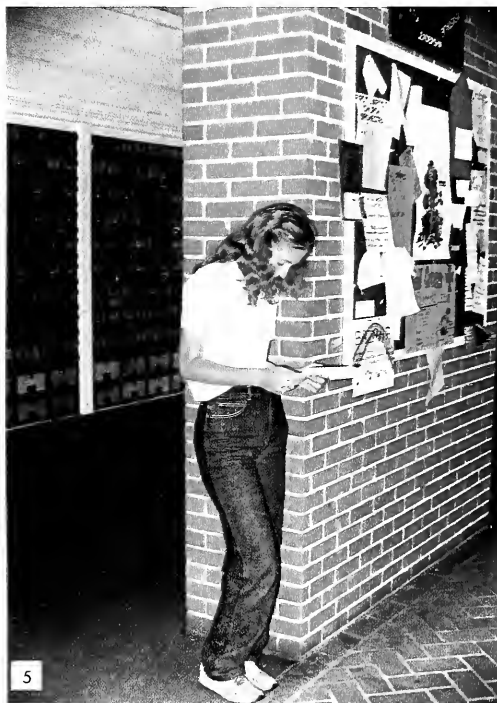

1. Spare moments are often spent talking with friends.
2. The Forest of Arden provides a refuge from the pressures of day-to-day life at Stetson.
3. After a long week of orienting freshmen, Mike Menard relaxes in a pool at Daytona Beach.
4. Kim Carpenter and Mike Goodrich share a few laughs between classes.
5. Kris Fair stops to read her mail.

DeLand's Dream Becomes Reality

Henry A. DeLand launched the development of Stetson University in the fall of 1883. Mr. DeLand, a successful New York businessman and a former baking powder manufacturer, moved to Florida with a dream. He hoped to make the area, now known as DeLand, a cultural and religious center for Florida.

This endeavor began when Mr. DeLand organized a school at the area Baptist church on November 5, 1883. The pastor of the church, Dr. J. H. Griffith, served as the principal until the spring of 1885. Mr. DeLand set out to clear four

acres of land on the corner of Woodland Boulevard and Minnesota Avenue and erect a building to house the school, known as DeLand Academy. Completed in the spring of 1884, DeLand Hall was to become the cornerstone of Stetson University.

At the same time, a committee of the Florida Baptist Convention was looking for a site on which to establish a women's college. The Baptist leaders opted instead to cooperate with the new coeducational institution of higher learning in DeLand and began a relationship of mutual

support which has endured through the years. In his attempt to raise finances, Dr. Forbes encouraged John B. Stetson, the famous hat manufacturer and new resident of DeLand, to donate to the building of a new dormitory. Mr. Stetson agreed to contribute on the condition that the building have indoor plumbing. Stetson Hall opened in 1886. In 1889, the Board of Trustees voted to change the name of the college to that of its greatest benefactor, John B. Stetson, who continued his invaluable support until his death in 1906.



JOHN B. STETSON.
Died February 12, 1906.



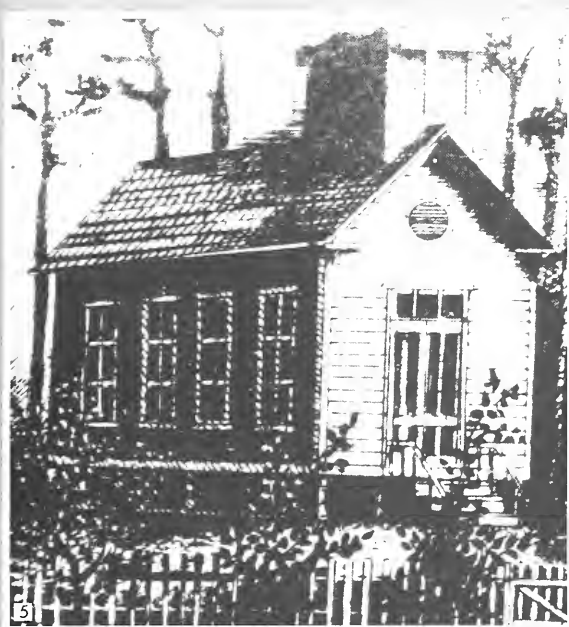

1. Famous hat manufacturer John B. Stetson contributed about \$1,000,000 to Stetson University during his lifetime.
2. Located on Camphor Lane, the Stetson Mansion still stands today.
3. Faculty and students of the early university pose in front of Elizabeth Hall.
4. DeLand Hall, the oldest university building in Florida, is shown here as it appeared before its recent renovation.
5. DeLand's first schoolhouse, shown here, was erected in 1877 and remained open for only two years. Henry DeLand recognized the need for another school in 1883.
6. Henry A. DeLand was the founder of the school which eventually grew to become the Stetson University of today.
7. DeLand was sparsely populated in the late 1800's, as shown by this artist's aerial conception of the town at that time.
8. The businessmen of early DeLand were instrumental in their support of the fledgling school.
9. The fields of early DeLand were used for the cultivation of citrus fruit as well as the cultivation of minds.

*Sentry
Keep the faith.
You are with us,
Though unseen,
In our heart.*

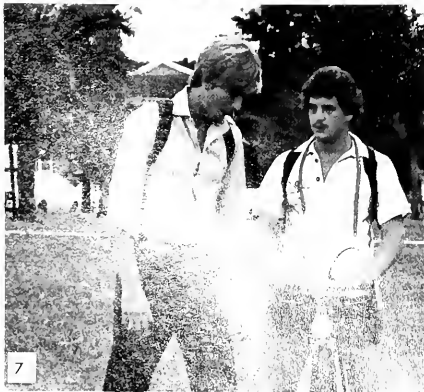

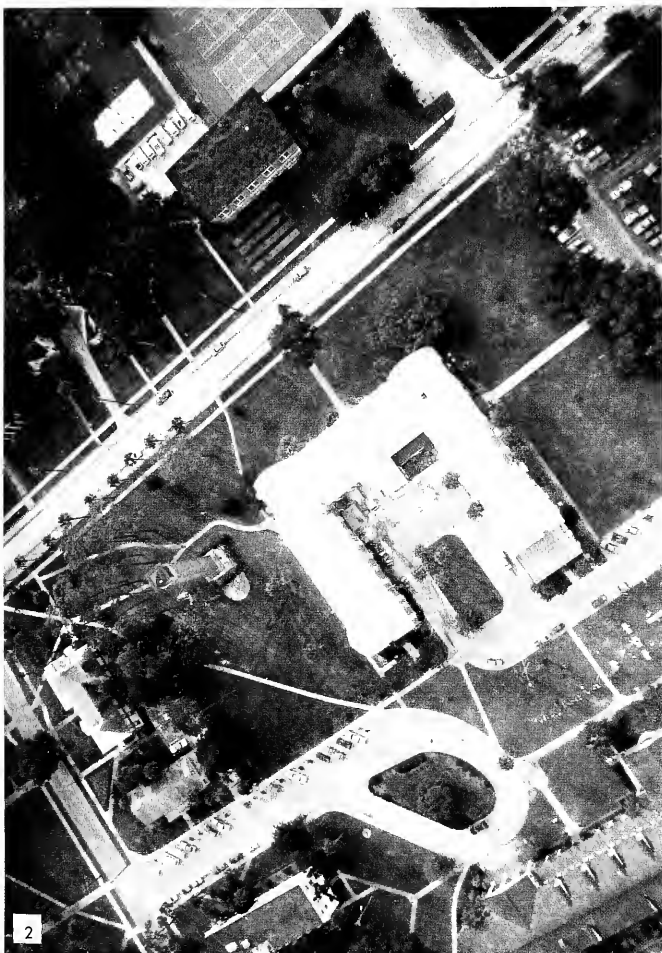

1. Alison Steele looks over her notes in the Hat Rack.
2. Aerospace photography produces some interesting aspects of Stetson's campus.
3. Colorful beach towels decorate the Phi Mu apartment during rush.
4. The cupola on Elizabeth Hall is one of Stetson's landmarks.
5. The Hat Rack patio is the place to be during the ten o'clock hour.
6. The ten o'clock hour is also a good time to catch up on the news or do some last minute studying.
7. Backpacks and bikes prove invaluable to some Stetson students.
8. IFC bid pickup finds these Lambda Chi Alpha fall pledges.
9. Marla Stokley makes her way from Davis Hall.

Seven Presidents Lead Stetson Through One Hundred Years



John Forbes

Dr. John Forbes, the first president of Stetson University, served from 1885 to 1904. Born and raised in Rochester, New York, he graduated from the University of Rochester, then taught Latin and Greek at Brockport State Teachers' College. In the fall of 1885, when Dr. Forbes accepted the presidency of DeLand Academy, the campus consisted of four acres of land and one building, the present DeLand Hall. Forbes, a very aggressive and able man, was responsible for interesting Mr. John B. Stetson in contributing toward the construction of a sorely needed dormitory. The original Flagler Hall and the present Stetson, Chaudoin, Elizabeth, and Sampson Halls were all built during Dr. Forbes' presidency.



Lincoln Hulley

Stetson University's second president, *Dr. Lincoln Hulley*, received his Bachelor of Arts from Harvard University, another Bachelor of Arts degree and his Master's degree from Bucknell University, and his Doctor of Philosophy degree from the University of Chicago. Dr. Hulley was an autocratic individual, a man of great intelligence, and an exceptionally fine orator. Dr. Hulley built Stetson from a small school with little equipment or endowment in 1904 to a strong university with state-of-the-art equipment and modern buildings in 1934. During his presidency, Dr. Hulley donated the chimes which were placed in the cupola of Elizabeth Hall and began construction of the tower that bears his name and to which the chimes were moved in 1934.



William Sims Allen

A graduate of Baylor University with a Doctor of Philosophy degree from Columbia University, *Dr. William Sims Allen* served on the accrediting committee of the Southern Association of Colleges and Schools before coming to Stetson in 1934. Dr. Allen drew on his experience with the Association in raising the standards of the school by implementing an Honors System in which junior and senior students who showed exceptional ability were allowed to work independently in the fields of their choice. Being a man of vigor, strength, and congeniality, Dr. Allen succeeded in improving university relations with the Florida Baptist Convention. At one time the need for campus housing was so severe as to force Dr. Allen from the president's home to provide living space for some of the female students. Dr. Allen resigned from the presidency at the end of 1947 due to failing health.



J. Ollie Edmunds

Dr. Paul Francis Geren received a Doctor of Philosophy degree from Harvard University and served as a foreign service officer in the State Department for twenty years. He was the first deputy director of the Peace Corps and the author of the best-selling book, *Burma Diary*. Dr. Geren was chosen as president of the University in 1967, and foreign exchange programs were first instituted during his administration. Dr. Geren grew unpopular with the faculty and students and resigned in 1969, after serving a term of only twenty-one months.



Paul Francis Geren

Dr. J. Ollie Edmunds graduated from Stetson University with a Bachelor of Arts degree in 1925. In 1927, he was awarded a Master of Arts degree and, in 1928, a Bachelor of Law degree. Dr. Edmunds is the recipient of many awards from state, national, secular, and religious organizations, signifying his contribution to mankind as a statesman and a leader. Following fourteen years of service on the Board of Trustees, Dr. Edmunds was elected president in 1948. During a presidency which spanned nearly nineteen years, he saw Stetson add sixteen buildings and 47 acres of land. Dr. Edmunds was elected Chancellor of the University following his resignation and continues to serve Stetson in that capacity today.

Dr. Pope A. Duncan, the current president of Stetson, received his Bachelor of Science degree and a Master's degree from the University of Georgia and a Doctor of Philosophy degree from the Southern Baptist Theological Seminary. He was unanimously elected president of Stetson in 1977. Dr. Duncan has long been involved in administrative and scholarly leadership, having taught at four different universities and seminaries and having served as president of two colleges. Dr. Duncan is committed to the traditional relationship between Stetson University and the Florida Baptist Convention. He believes the University has a responsibility to provide students with a quality education within a Christian environment.



John E. Johns

Dr. John E. Johns began serving Stetson University as an instructor in the history department, and later advanced to Chairman of the history and political science departments. In 1970, he was named president of the University. Dr. Johns was liked and trusted by the faculty, the students, and the Florida Baptist Convention, which enabled him to transform a divided institution into a more unified, cooperative organization. It was during his presidency, from 1970 to 1976, that the much larger and improved Edmunds Activities Center was constructed and a grant was secured for the remodeling of Flagler Hall. Presently, Dr. Johns is president of Furman University.



Dr. Pope A. Duncan

*Sentry,
Mind your purpose;
For you nor we
shall go blindly on,
Without reason.*

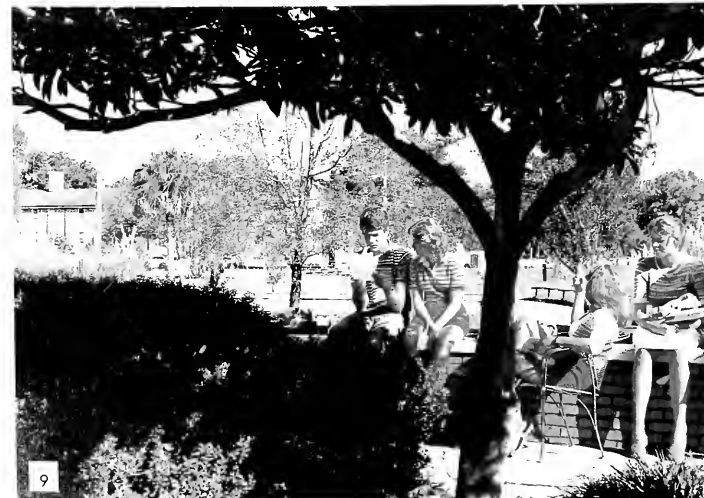

1. One of Stetson's furry residents pauses for a snack in the Forest of Arden.
2. Waiting for their next "Coke" party, the rushees listen to the sisters sing.
3. Heike Twiefel greets a friend with a smile.
4. Walt Ramsey, Doug Van Dyke, Bill Ballinger, and Kim Maddison prepare for an exam.
5. Rodney Ellis converses with Jenny Williams.
6. Hulley Tower is one of the more prominent landmarks on Stetson's campus.
7. Darren Light and Jackie Manning seek out some sunshine.
8. Some free time, warm weather, and an open spot of grass make for a relaxing afternoon.
9. Mail from home is often the only tie to the "real" world.
10. Sue Lynne Roulstone studies under the shade provided by a bent tree.
11. Tommye Elam and Kevin Kratina safely cross Woodland Boulevard.



Campus Expands, Brick by Brick

In 1883, when classes were first held at DeLand Academy, the young school had no physical plant of its own. The students met in one of the Sunday school rooms of the Baptist church. Today, the campus of Stetson University includes 34 buildings on nearly one hundred acres.

1. DeLand Hall, the oldest university building in continuous use in the state of Florida, was built by Henry A. DeLand in the spring of 1884. In its early years, this building housed the chapel, the library, and all of the classrooms of DeLand Academy. DeLand Hall was renovated in 1980 and presently houses administrative offices.
2. Chaudoin Hall was built in three sections with the center section completed in 1892 and the north and south wings completed in 1894 and 1935, respectively. Chaudoin was named for Dr. W. N. Chaudoin and has always been used as a women's dormitory.
3. John B. Stetson built Elizabeth Hall in 1892 and added the north and south wings in 1897. The building, named for Mr. Stetson's wife, is currently the academic center of the campus with many classrooms and offices as well as the University Chapel.
4. Dr. Lincoln Hulley began construction on Hulley Tower before his death in 1934. The Eloise chimes, named for Mrs. Hulley, were moved from the cupola of Elizabeth Hall to the top of the tower when it was completed. Dr. and Mrs. Hulley are interred in crypts located on the first floor of the tower.
5. Built in the spring of 1896, Stetson Hall was the second building erected on Stetson's campus and the first coeducational dormitory in the state of Florida. Originally, Stetson Hall contained living space for Dr. Forbes and his family, offices, the dining room, and the kitchen as well as rooms for both students and teachers.
6. Sampson Hall, originally named the Carnegie Building, was built around 1908 to house the library. It was remodeled in 1964 and became the center for the Art and Language Departments following the construction of the duPont-Ball Library.

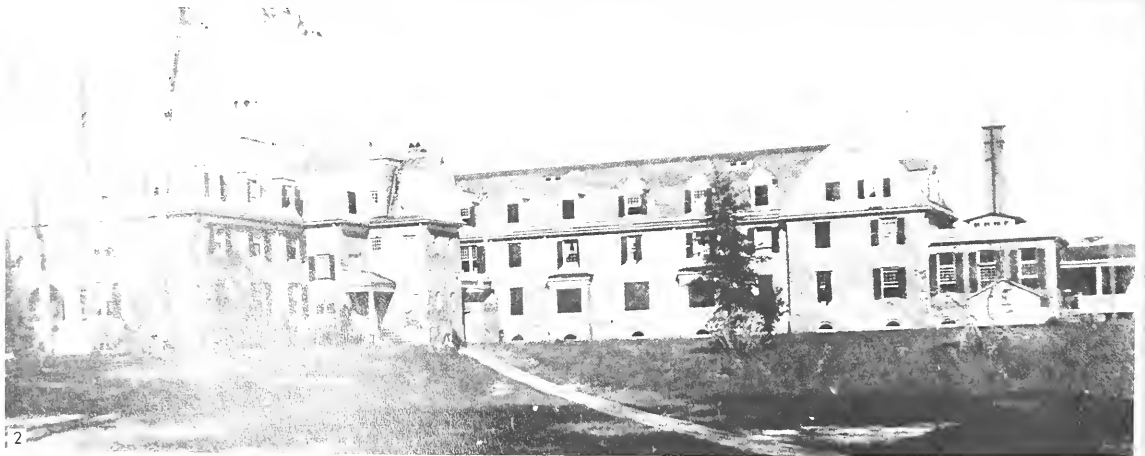

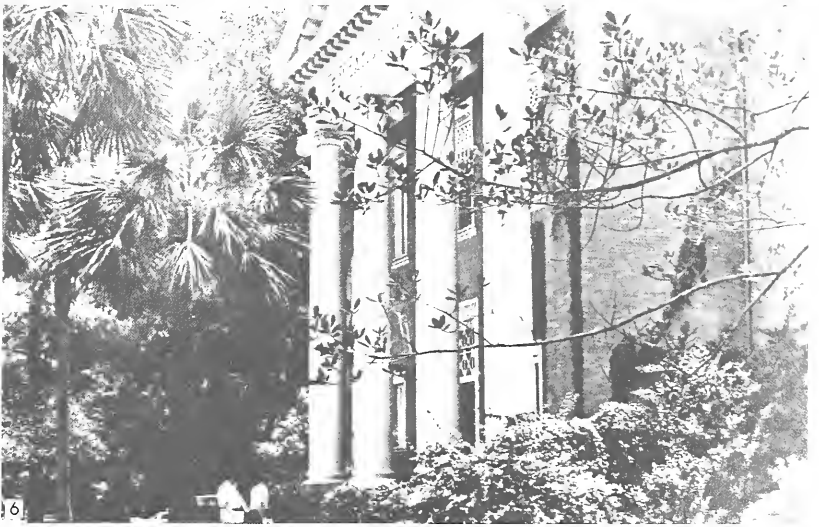
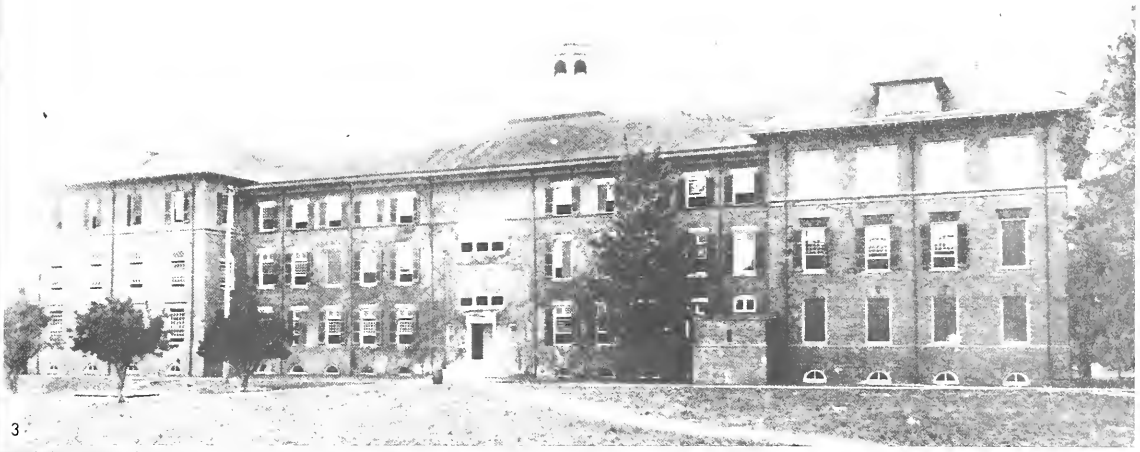

And when one hundred years
 have gone
 Just as one hundred past,
 The story will tell of our growth
 by the lead — through
 Faith and Reason — of the first
 Sentry.

— Kurt Tesh



1. Everyone who is here can be found on the Hat Rack Patio.
2. Scot Browning admires the scenery at Daytona Beach.
3. The Pikes are in the library to hang their Greek Week banner.
4. The Pi Phi are in the Greek Week bed race.
5. Josie Tulka sprays the book editor's room.
6. The numerous paths and campus enable the students to enjoy the fresh air and each other.
7. The swing behind Stetson will give an student a lift.
8. Sharon Steelman states a story with a friend.
9. One Stetson coed relaxes with a good story.
10. A Stetson male admires the scenery.

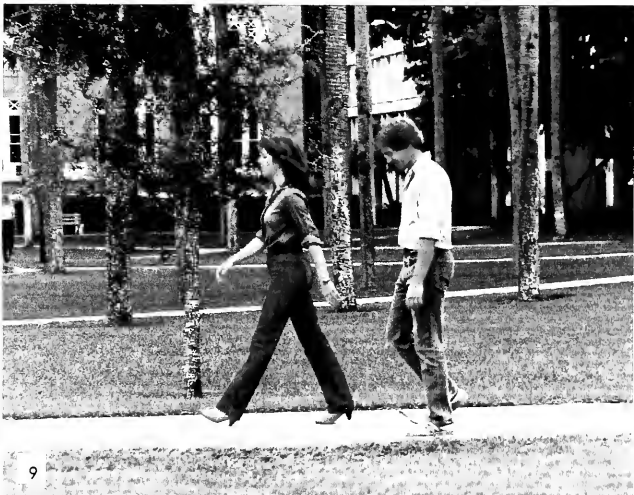

Stetson University:

Stetson University has been educating students with a high standard of education for one-hundred years. Today it continues this tradition with the Schools of Liberal Arts, Business Administration, and Music.

The learning tradition began with the opening of the DeLand Academy in the Baptist Church of DeLand in 1883. This small academy became a college in 1885, and in 1889, the name was changed to John B. Stetson University.

The University commenced its career with five distinct departments: College, Academy, Normal School, Art School and Music School. In 1892, there were 202 students and a faculty of sixteen teachers. The Business College was opened as a distinct department in the Fall of 1897. In October 1900, the College of Law was opened, and the School of Technology (inclusive of the College of Mechanic Arts) was established October 1, 1902.

So high a stand did Stetson University take among its contemporaries, that, as the result of its fine faculty and curricula, in the Spring of 1898, Chicago University granted it full affiliation with its College of Liberal Arts. This relation continued for over nine years, with many students from each of the universities attending the other throughout the year.

The Stetson academic tradition has developed steadily in the past one-hundred years, with the University recently being granted a charter of Phi Beta Kappa. Through the years, the University has also combined with the city of DeLand in various ways to promote educational and cultural expansion in the community.

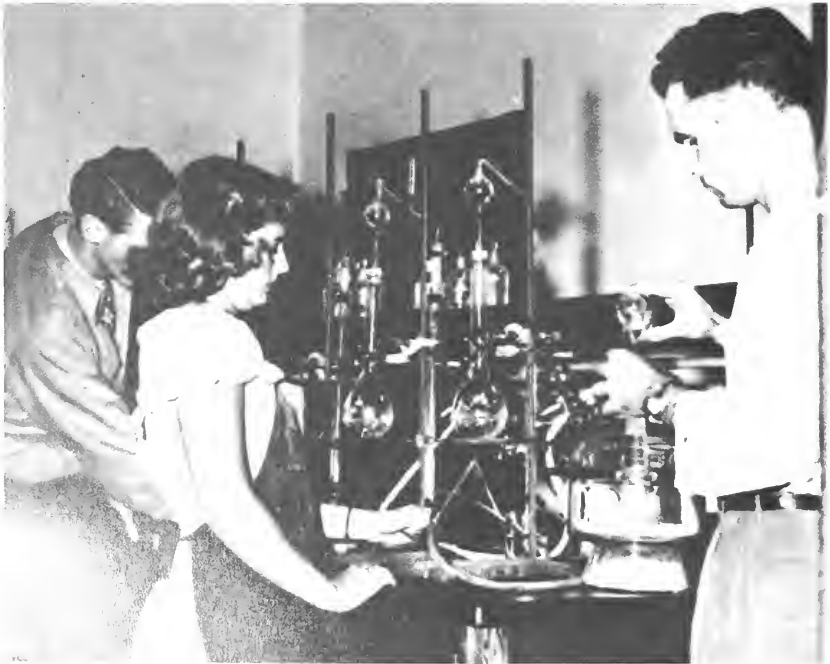

An Academic Tradition



1. Dedicated students discover interesting facts while working in the scientific laboratory.
2. Laboratory work has always been a very serious and integral part of a student's curriculum.
3. A young couple examines the large world globe while others concentrate on their homework assignments.
4. Students in the Business School listen intently to their professor's interesting lecture.
5. These busy students figure columns of numbers on their "classic" adding machines.

NEWPORT



Student Life



STETSON

Rush 1982

Greek organizations are a big part of life at Stetson, and Rush is a big part of Greek organizations. Last fall, Panhellenic hosted a record number of 236 women. Of these, 124 pledged one of the seven sororities on campus. The Inter-fraternity Council also had a large number of people going through Rush, and the fraternities on campus ended up with many promising pledges.

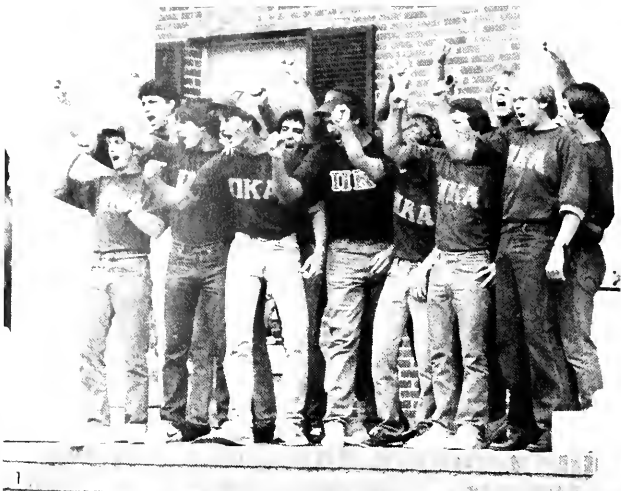



3



4



5

1. The proud pledges of Pi Kappa Alpha give a cheer for their fraternity before joining their brothers at bid pick-up.
2. Sorority members greet new pledges in front of Chaudoin Hall before formally accepting them into their groups at candlelighting and pledging ceremonies.
3. The brothers of Sigma Phi Epsilon and Pi Kappa Phi wait in front of the Carlton Union Building to receive their newly pledged brothers at bid pick-up.
4. The annual Panhellenic beach party provides a great chance for both sororities and fraternities to brush up on their rushing skills.
5. Prospective pledges mingle with the members of Phi Mu at a formal rush party.

Green- feather

One of the highlights of the fall semester was Greenfeather week. The Greenfeather committee sponsored fundraising activities throughout the week and donated the money to local charitable organizations. The week got off to a good start on Monday with a chalk draw in front of the Carlton Union Building. Later that evening, representatives from various groups on campus competed in the annual "Mr. Beauty" contest. Students participated in a rock-a-thon on Tuesday, the Greenfeather Follies on Wednesday, and the Greenfeather Olympics on Thursday. The week culminated on Friday evening with the Greenfeather Carnival. There were various booths and activities, as well as an abundance of door prizes. Overall, the week was a tremendous success, and several charities benefitted from the efforts of Stetson students.

1. Phi Mu Kari Fitzgerald adds to the festivities of the Greenfeather carnival by selling balloons.
2. Lee Schefer participates in the talent portion of the Mr. Beauty contest.
3. At the Greenfeather follies, Jeff Banter shows off his musical talent.
4. Comedy is one of David Young's fortés, and he shares the laughs at the Greenfeather follies.
5. Greenfeather week started off with a chalk draw where passers-by could write messages for all to see.





Greek Week

The end of October brought the beginning of Greek Week. During the week of October 31, sororities and fraternities came together in friendly competition to show their unity and increase campus awareness. The week started off with a test of knowledge. Sunday and Monday, Greek students competed in a college quiz bowl. On Monday, Panhellenic and I.F.C. pooled their resources toward a community service project. Students paired off and went door-to-door around DeLand, collecting canned food for the Neighborhood Center. The Greek organizations gathered in Elizabeth Hall Chapel on Wednesday night to serenade one another at the Greek Sing. The highlight of the week occurred Thursday afternoon as students raced up and down Hayden Boulevard for the annual bed race. Thursday night was skit night, and pledges from each sorority and fraternity performed a skit about their group's founding. Throughout the week, the various Greek organizations displayed information and trivia related to their groups so that passers-by could ask questions and learn more about the Greek system at Stetson. The week ended with a party on Saturday where awards were presented to the sorority and fraternity that showed the most involvement during the week.

1. Members of Delta Sigma Phi race to the finish line to win the annual Greek Week bed race.
2. Richard Weiss and his fraternity brothers show that Greek Week is not the only time Greeks display their spirit.



ATO Charters

The Theta Psi chapter of Alpha Tau Omega was officially installed at Stetson on February 5, 1983. The weekend of the chartering was a time for celebration for all the members of the fraternity, but especially for those members involved in the colonization of Gamma Chi. The president, vice president, director of volunteer services, and executive director of the national organization flew to central Florida to participate in the festivities. That night, the members and national officers attended a cocktail party given in their honor by the Central Florida Alumni Association. On Saturday morning an initiation ceremony was held for the entire chapter, including the thirty-five current members, four alumni members, and Dr. Richard Cherry, the chapter advisor. Following the ceremony, the new brothers of the national fraternity were presented with their local charter. Later that day, the chapter and honored guests celebrated with a dinner party at the Lake Beresford Yacht Club, where the national president, David Thomas, was the guest speaker.



1. The brothers of the newest chapter of Alpha Tau Omega pose for a picture.
2. Alumni Advisor Bruce O'Donahue performs the duties of Master of Ceremonies during the chartering celebration.
3. A handsome sign in the Commons serves as a reminder of the chartering of Stetson's Theta Psi chapter of Alpha Tau Omega.
4. Scott Kiesling, Russell Crumbly, St. Barnabas, and Allen Vinson celebrate the receiving of Theta Psi's charter.

Intramurals

One reason Stetson students joined campus social and religious organizations was to have a respite from the pressures of classes. Intramural sports were sources of friendly competition and gave students from all types of clubs a chance to participate in athletics. Volleyball, football, racquetball, tennis, basketball, swimming, and track were the sports in which members of various teams participated. Each organization sponsoring a team was given points for participating and winning. At the end of the year, awards went to the organizations with the most points.

1. Intramural volleyball provides Stetson men with a chance to get involved in some friendly competition.
2. Members of Pi Kappa Alpha and Delta Sigma Phi battle it out on the football field.
3. The athletic skills of members of Sigma Nu are tested in this intramural football game.





2



3

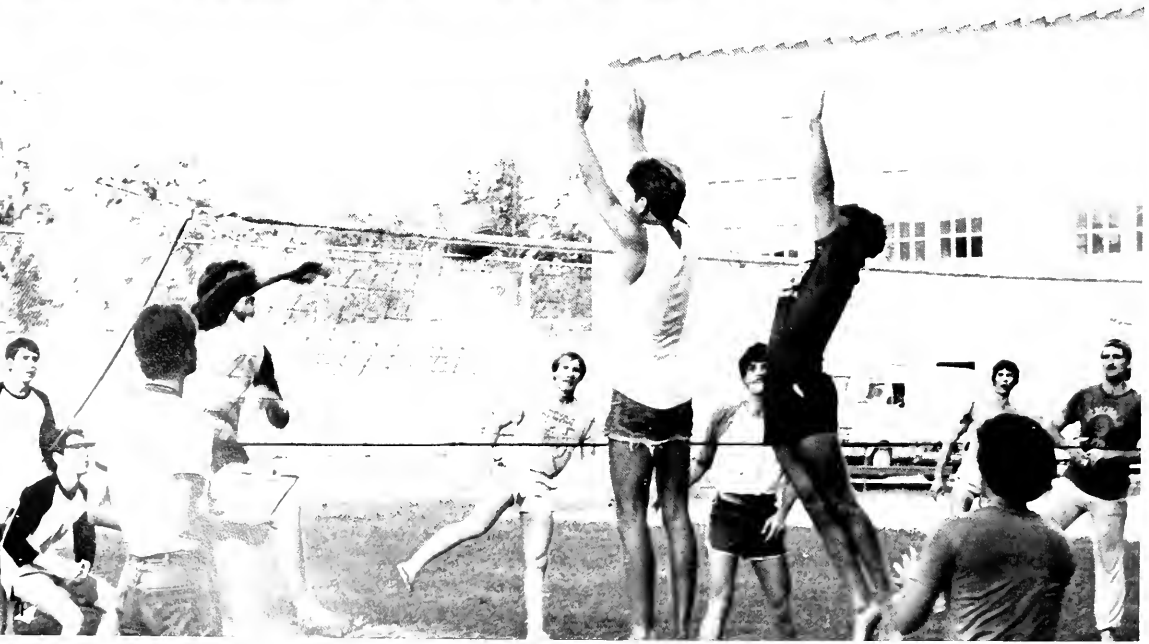

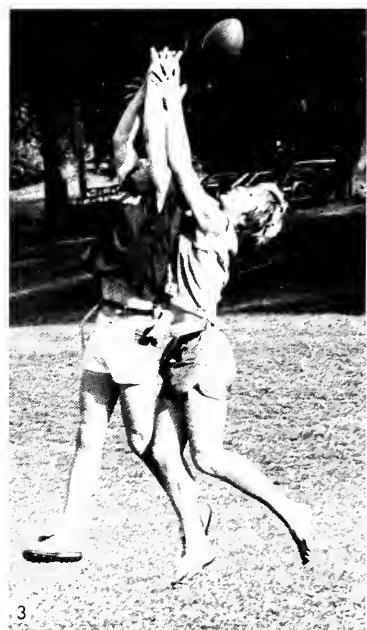
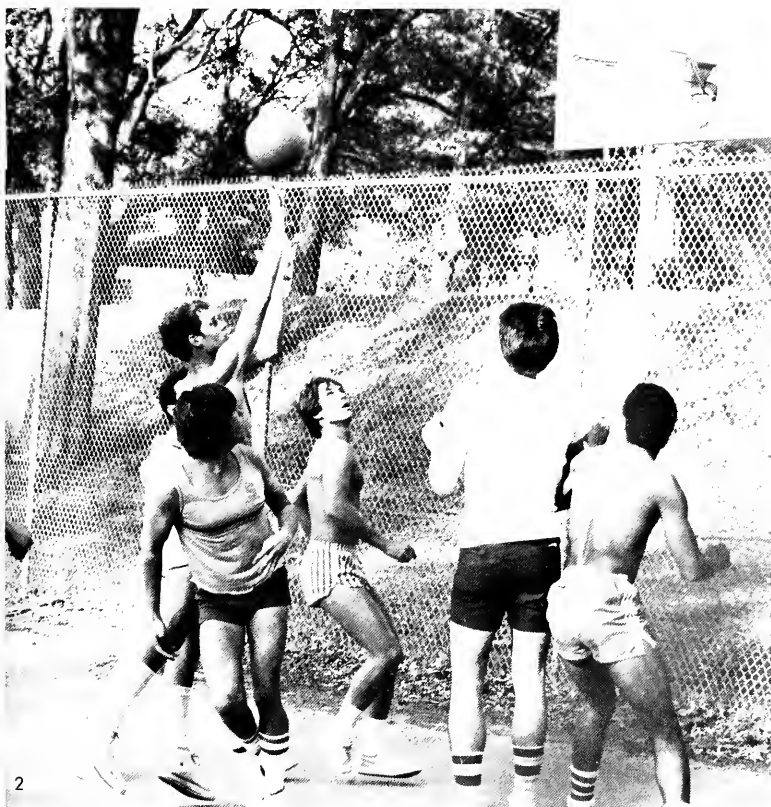
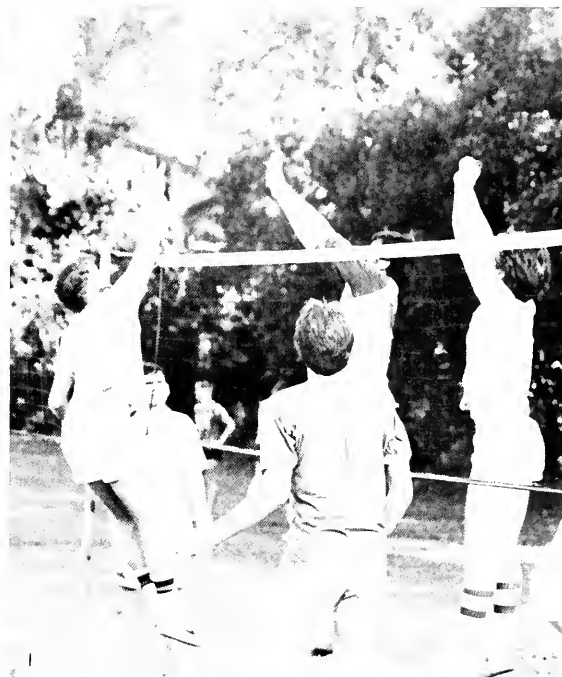

1. The first intramural sport of the school year is volleyball, and the students here seem to have no trouble getting into the athletic spirit.
2. It doesn't take intramural competitors long to realize what an exhausting sport basketball can be.
3. Opponents struggle for control of the ball in a crucial play for Sigma Nu.

Residential Life

Residential Life at Stetson provided students a place to live, and operated as an important source of information and recreation. For most students, the bulk of information about campus happenings, from social events to test schedules, could be attained through the resident staffs. Staff assistants, resident advisors, and head residents served as both friends and counselors to the members of their halls. They were also constructive in planning social functions. Some highlights of the year were Casino Night and Computer Dating. At Casino Night, sponsored by Carson and Chaudoin Halls, students gambled with play money. Kathleen Ganey and the Residential Life staff organized a computer dating service and sponsored a part in the Hatrack, where the participants could find their suitable companions. The residence halls provided the perfect setting in which to make friends. Both first semester freshmen and second semester seniors found the relationships among hallmates to be special ones.

1. Watching fraternity bid pickup provides an afternoon's entertainment for these residents of Chaudoin.
2. Dancing is a favorite pastime of young people, and Stetson students take advantage of the opportunity provided by Emily Hall.
3. The residents of Chaudoin 3rd North get together for some fun and some food — with a potato bar.
4. Stacey Michaud participates in the Chaudoin-Carson Casino Night.

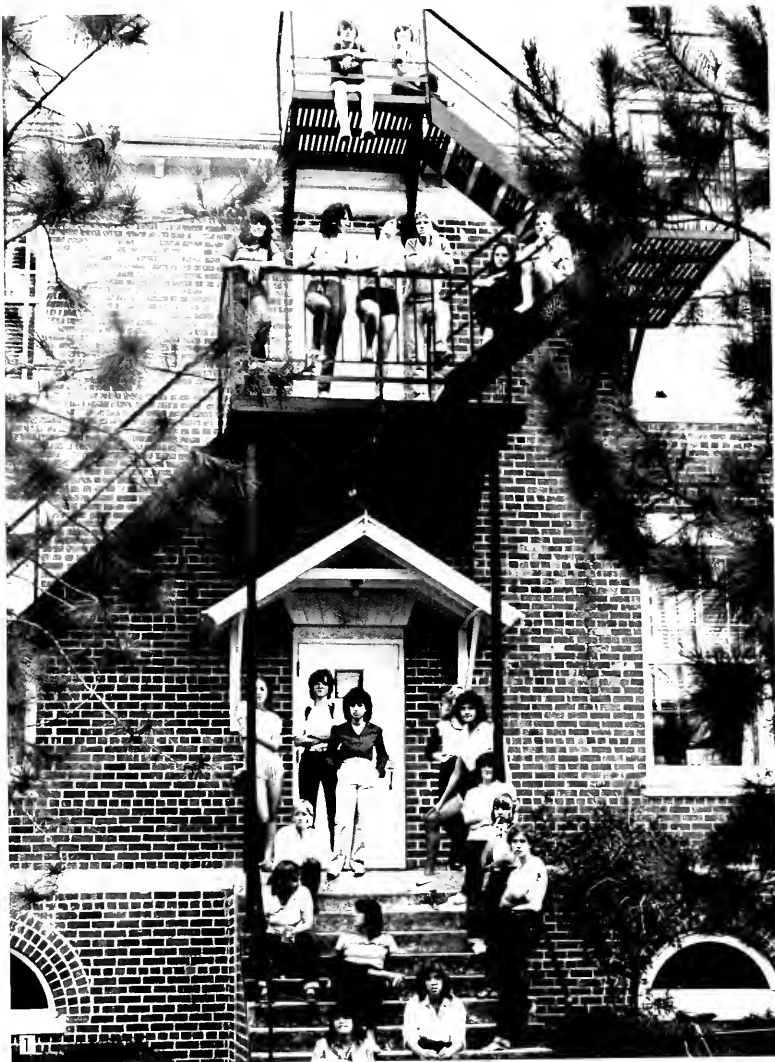





1. Jorge Fernandez joins in the fun on the dance floor at one of the many parties sponsored by Residential Life.



2

2. Carson Hall staff member Jeff Burnett tries his hand at roulette on Casino Night.

3. The "Gator" is one of the more popular dances on campus this year, and Simone Marsteller and Marcie Clayton demonstrate the way it is done.

4. Cecy De Reuil moves into Chaudoin Hall.

5. Denise Williamson enjoys herself at a dorm dance.

6. Kris Fair looks on as a blackjack player counts his winnings at Casino Night.



3



4

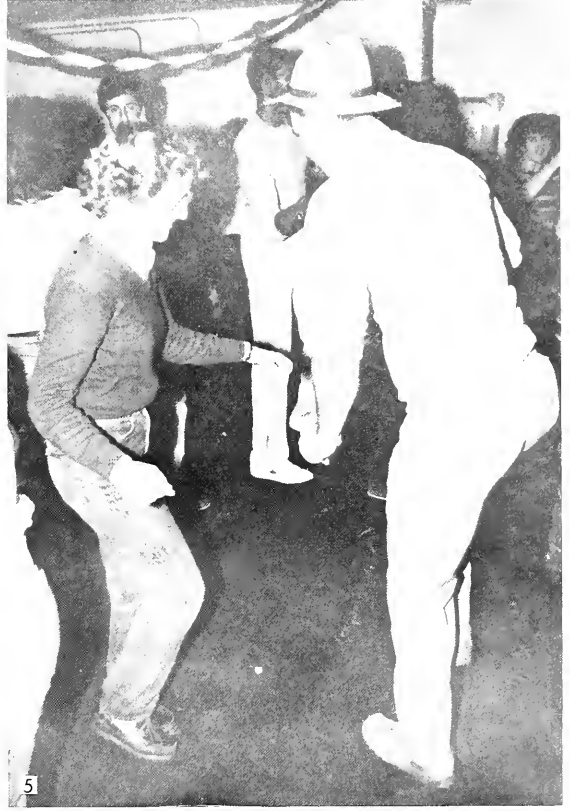

5

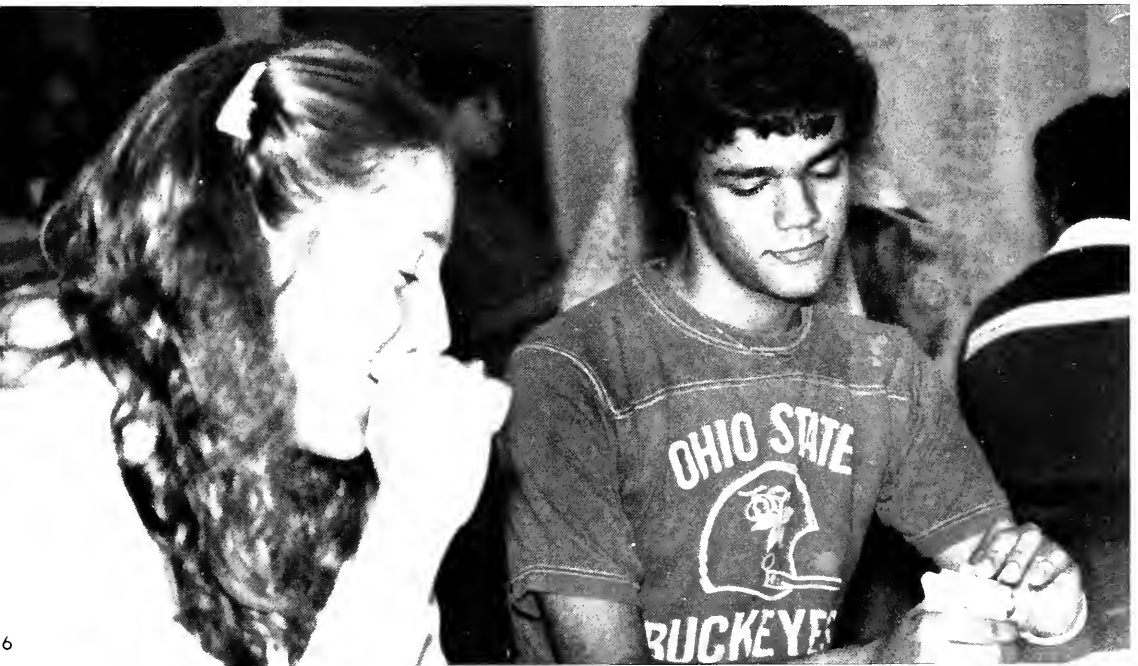

6

Music And Theatre

The School of Music and the Department of Speech and Theatre provided a wide variety of programs for the Stetson community during 1982-83. The Department of Speech and Theatre produced several plays and musicals for the enjoyment of students and members of the DeLand community. Among the shows this year were *Kismet*, *Our Town*, and *The Collaborators*. The Music School was also responsible for providing entertainment and cultural enrichment to the Stetson community. Throughout the year, music students presented senior recitals, ensemble performances, and music festivals. While Broadway had the *Pirates of Penzance* the Stetson community enjoyed another Gilbert and Sullivan creation, *The Mikado*.

1. Bill Steele and Janet Cunningham take on the roles of music arranger and singer in *The Collaborators*.
2. A host of talented actors graces the stage in the production of *Our Town*.
3. The major characters in the cast of *Kismet* take a bow after a successful show.
4. Denise Buckheister works on perfecting her musical skills.
5. The Stetson Jazz Ensemble rehearses for an upcoming performance.





Studies

The primary concern of both the students and faculty was academic progress, but students also found time to develop the social, athletic, and religious dimensions of their lives. The average student took from twelve to sixteen hours per semester, and spent many more hours each week preparing class assignments. Careful budgeting of time was a necessity for most students.

In addition to the dormitories, there were several other locations conducive to studying. The library was the place most frequented by students intent upon hitting the books. Other popular spots were empty classrooms and the study rooms upstairs in the Carlton Union Building.

1. An updated computer system makes registration a relatively simple matter.
2. Lynne Bazley and Chuck Sprague take advantage of resources in the library.
3. After getting out of class, students head for the Commons.
4. Junior accounting majors use the ten o'clock break to study in the Davis Hall auditorium.





3

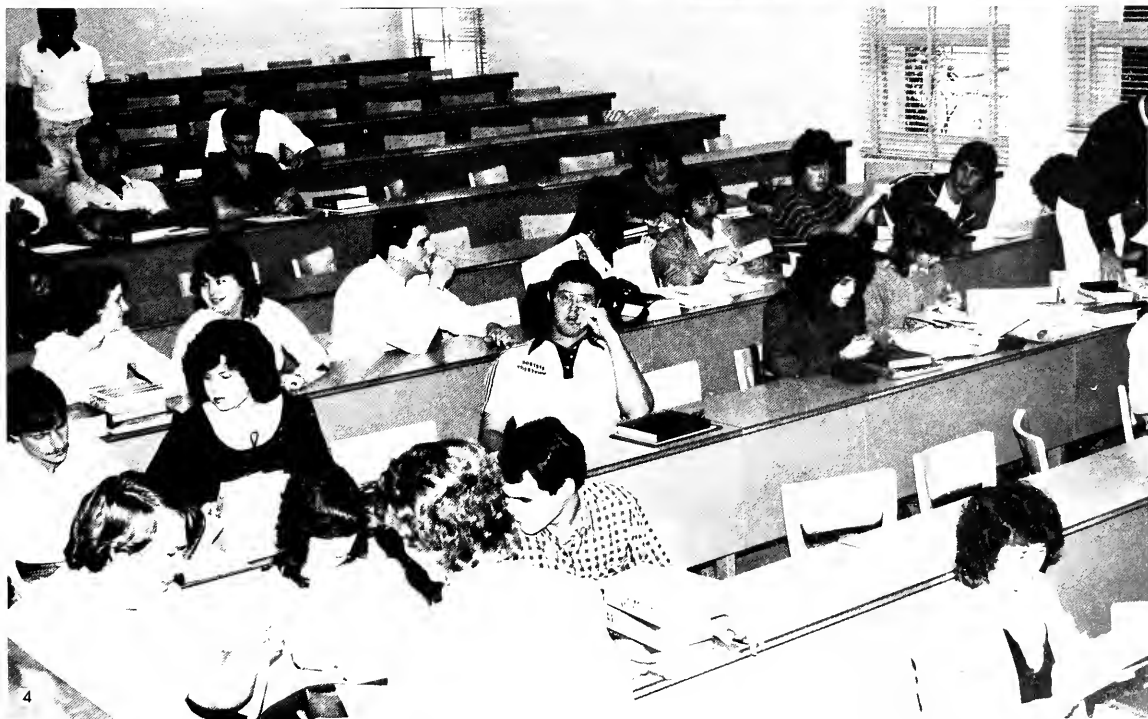

4

styles and Fads

The fashion world's diverse styles hit Stetson's campus. One favorite look was the "valley girl" with its mini-skirts, bright colors, flashy nylons, and lingo all its own. The punkers struck again with stripes, bright colors, and special haircuts. Western wear got a face-lift with the new prairie skirts, ruffled blouses, wide leather belts, and boots. The ever-present "preppy look" still held a place in the hearts of many Stetson students with its neutral colors, tailored cuts and penny loafers.

1. Jennifer Dee, Julie Griffiths and Bettina Thimm keep up with the latest fashions in stripes and minis.
2. These Stetson coeds exemplify the "preppy look."
3. These students wear the essential garments of any Greek on Stetson's campus - jerseys.
4. Cindy Way shows the latest in accessories - the headband.
5. Tami Miller displays the look of the "valley-girl."
6. Val Nelson models the latest in evening wear with her black-and-white tuxedo look.





Model Senate

The 1983 Model U.S. Senate was held on February 24-26. This program was once again a tremendous success. In addition to the sixty who assumed the roles of senators, many students acted as lobbyists for such groups as the AFL-CIO and the Moral Majority. Other students assumed the roles of pages for the legislators. The Model Senate was fortunate enough to have Dr. Floyd Riddick as its Parliamentary and Senator David Pryor as its guest speaker. One highlight of this Senate was the introduction of a resolution on the real Senate Floor for the purpose of honoring the 12th Annual Model Senate during Stetson's Centennial.





4



5



6



8



7

1. Senator Paula Hawkins listens intently as the other senators discuss amendments to her bill.
2. Senator Lowell Weiker (Bill Millard) speaks in opposition to the prayer in public school amendment.
3. A distressed Senator Pryor (Susan Dye) attempts to be recognized.
4. Dr. Floyd M. Reddick, one of the foremost authorities on parliamentary procedure, oversees the proceedings.
5. Senator Strom Thurmond (Lisa King) speaks in favor of anti-busing legislation.
6. The senators study their legislation as it is presented by Senator Paula Hawkins.
7. Senator Ted Kennedy answers a question from the Republican side of the aisle.
8. Faculty advisors, Drs. Gary Maris and T. Wayne Bailey survey the Senate Chambers.

On Campus Recreation

Most students spent from twelve to sixteen hours a week in class, but studies were only a part of life at Stetson. There was an abundance of activities available right here on campus. The Alley provided recreation for pool lovers, ping-pong fans, and video game addicts. Various lectures, films, plays, and concerts added a touch of culture to Stetson's campus. On a casual note, the Student Union Board provided entertainment in the form of Wednesday night Happy Hours and Friday Flicks. The S.U.B. was also responsible for concerts in the Edmunds Center and various performances in the Hat Rack and Coffeehouse. For sports lovers, there were baseball, softball, basketball, and soccer games, as well as tennis and volleyball matches. There was a little bit of something for everybody; all one had to do was look around.

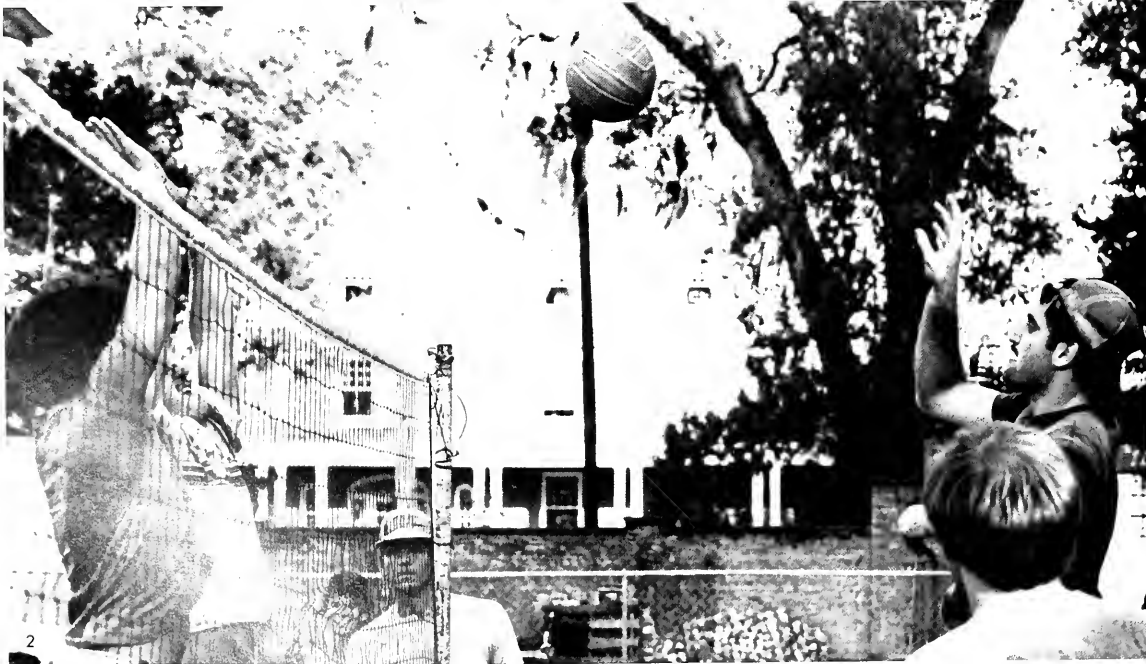
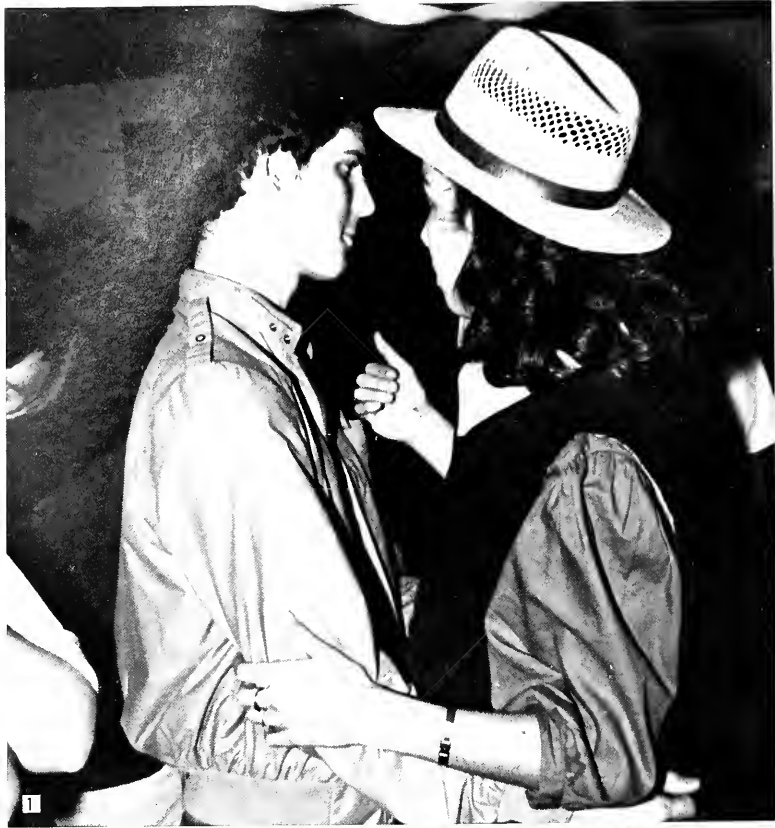



1. Dancing is a favorite pastime of Stetson students, and Emily Hall's residents provide a perfect opportunity at their January dance.
 2. Intramural volleyball gets very competitive as members of Lambda Chi Alpha battle it out with residents of a men's dormitory.
 3. One of the highlights of the fall semester was the Greenfeather carnival, and Dr. Hale and Dr. Bailey join in the fun.
 4. Stranger, a favorite band among Stetson students, performs in the Edmunds Center.
 5. At the second of two concerts put on by the SUB in the fall, The Producers perform.

Diversions

When the last class of the day was over, students looked for various forms of recreation to break the monotony of studying. Friday afternoon meant a trip to Otis' to enjoy the natural beauty of the St. Johns river. A sunny weekend meant tanning and socializing at the beach. Wednesday night, Stetson night at the Athens, meant a movie for \$1.00. Other activities that students enjoyed indulging in included bowling, miniature golf, dining out, shopping, and even a leisurely stroll through downtown DeLand. Stetson students had an abundance of relaxing activities available to them, and few hesitated to take advantage of the opportunities to escape for a little while.

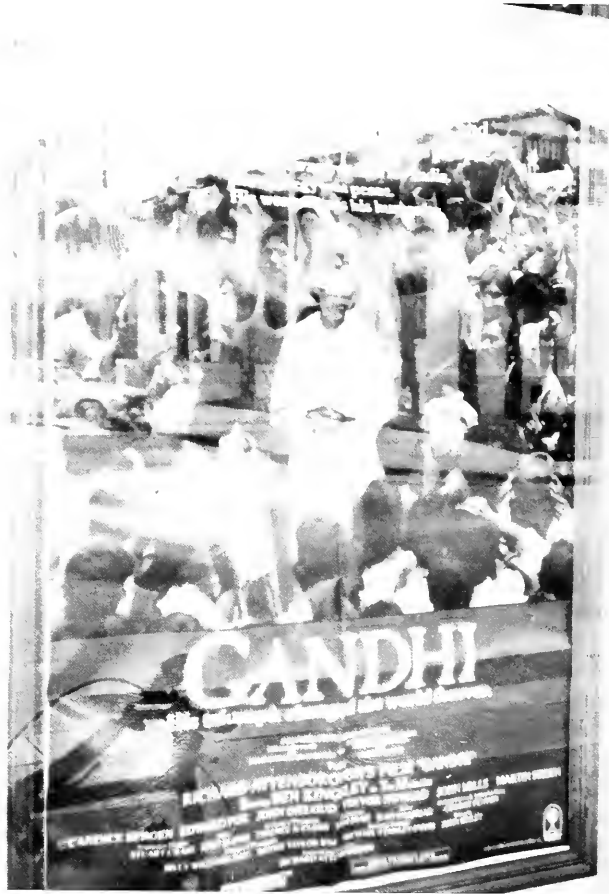

1. Movies are an easily accessible form of entertainment to most people, and "Ghandi" is one of 1983's best.
2. Mary Jane Sanders and Ken Lucas find refuge from the pressures of classes at the bowling alley.
3. Daytona is Central Florida's most famous beach, and Stetson students flock there on sunny days.
4. The relaxing setting of the St. John's river makes Otis' a favorite spot on Friday afternoons.
5. Many Stetson students appreciate Ginger and Harry Denny for making Dennyland available for them to enjoy visiting.





Night Spots

After a day of studying and classes, Stetson students hit the town to relax and socialize. Although DeLand's night life wasn't exactly demanding, there were some favorite spots among students. The two more traditional places were Daly's Too and The Port. The Port featured "Port Night," with a free keg of beer for Stetson students. The attraction of Daly's Too or Red's was its location within walking distance of the university. Recently, however, the number of choices has increased. Last year, The Cavern, with a basement full of video games and pinball machines, opened and attracted students of a rowdier nature. The Athens Theatre, a cinema pub, also opened its doors. Students saw movies on Wednesday nights for an unheard-of \$2.00. This year, McCabes was added to the list of hot spots. Here, the atmosphere was just a little calmer and the noise level was a bit lower than at the Cavern. Close to the campus, McCabes provided Stetsonites a refuge and a place to enjoy good conversation and friends.

1. An old standby, Red's is the setting for many fond memories.
2. The Cavern, a subterranean favorite, provides the perfect opportunity to sit back and discuss the news of the day.
3. Nancy Lopez and Sylvia Evans investigate McCabes, the latest close-to-campus hangout.
4. Nothing surpasses a good flick, as the Athens proves time after time.
5. Catherine Davi, Patti Losch, Jamie Bonura, and Frani Rodgers socialize in the relaxed atmosphere of Red's.





Hatrack Renovation

A favorite hangout at Stetson was the Hatrack. Students always enjoyed stopping in for a quick cup of coffee or a burger. After extensive renovation, the Hatrack became even more popular. During Winter Term, the Hatrack was temporarily moved to the Garden Room in the Commons. When the Hatrack reopened its doors in February, students discovered the month of waiting was worth it.

Jon Tofte, Susan Ives, and the Stetson Union Board worked with the Administration, the Board of Trustees, and Stetson's Food Service to bring about the change. The two major parts of the renovation were in the forms of additions of a balcony level and a stage. The Stetson Union Board plans to sponsor a wide range of performers in the future. Over the next several years, profits from the Alley will be used to repay the generous loan from the building fund by the Board of Trustees.

1. The stairway leads to the new loft area in the renovated Hatrack.
2. Changes in the decor of the Hatrack include new furniture and light fixtures, a paint job, and the addition of a stage area.
3. The Smith Sisters were the first musicians to perform in the new Hatrack.
4. Students were not the only ones wanting a change of scenery. The employees of Stetson's Food Service proudly display the results of the renovation.





Winter Term Activities

Winter term was a month when self-enrichment was emphasized. Classes were designed to accommodate students' interests outside of their major areas of study. The university provided an abundance of speakers, films, and concerts to promote self-enrichment. Classes and activities were centered around the theme, "The Interplay of Faith and Reason." Films included, "The Gospel According to St. Matthew," "The Seventh Seal," and "A Man for All Seasons." Stover Theatre presented a production of Thornton Wilder's "Our Town," and there were various lectures and chapel services by prominent theologians. The highlight of the term was a performance of the Atlanta Symphony Orchestra, conducted by Robert Shaw.

1. One of the highlights of winter term is the basketball games.
2. The Lippizan Stallions have performed at Stetson during winter term for the last several years.
3. The Atlanta Symphony Orchestra performs at Stetson as part of the Centennial celebration.
4. Pi Kappa Alpha, the winner of a campus-wide bed race, will receive \$250 and a trip to Daytona to participate in a state competition sponsored by the Coca-Cola Company.
5. Dr. Michael Maccoby, one of many guest speakers during winter term, lectures on the "Holistic Approach to Education."





3



4



5

Fifties Fling

In February, students were busy getting into the new semester. The first Friday of the month, however, was set aside for a special celebration. It was a "Fifties Fling." Students and faculty alike became nostalgic and paid tribute to the decade of the Fifties. Students were seen all over campus dressed in cashmere sweaters, plaid skirts, bobby socks, and penny loafers. Activities of the day included a rowdy round of Simon Says, a sock hop in the Edmunds Center, and a dance marathon. The participants in the various activities enjoyed the opportunity to take a day off and relax.

1. The dance marathon provides a chance for Jackie Iglesias and Tony Guzzetta to prove their worth on the dance floor.
2. The activities of the day include a contest to see who can stuff the most balloons in her suit of clothes. Paige Nanna proves victorious in the event.
3. "Simon Sez" proves challenging to even the quickest of students.
4. Cemna Johnson and Tim Tatem display their nostalgia at the sock hop.

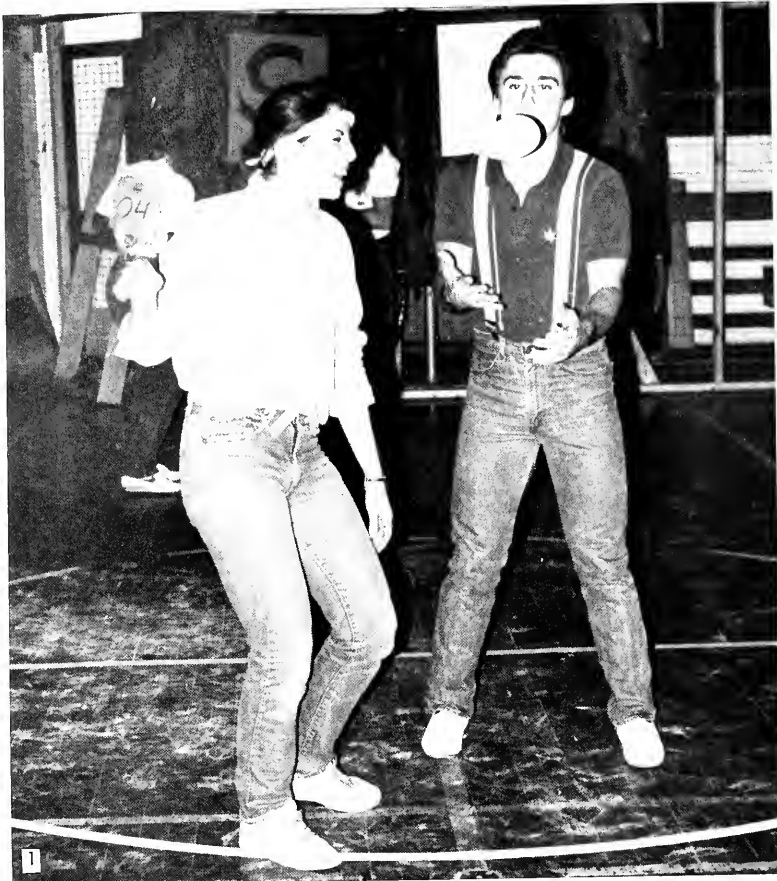



Homecoming

The academic year was full of activities geared toward the interests of the students, but one week of the year was reserved for the alumni. Homecoming week celebrated the return of many Stetson graduates, as well as the end of the basketball season. This year, the event took on special significance as it honored Stetson's one-hundredth birthday. Special activities included a breakfast in honor of the alumni, an art exhibit in Sampson Hall featuring the works of Stetson graduates, a presentation by the music school's wind ensemble, a production of *The Collaborators*, a Centennial Craft Show, a barbecue with live entertainment, and the main event of the week, the Homecoming basketball game. Students, both past and present, found Homecoming to be the perfect chance to realize ways in which this university has changed.



1. President Pope Duncan finds the barbecue a perfect opportunity to get reacquainted with some old friends.
2. Several hundred people compete in the annual Homecoming road race.
3. The stands are packed as Gary Mims increases Stetson's score by 2 points at the Homecoming game.
4. The barbecue provides Gary Meadows with good food and good company.
5. Homecoming can be a family affair. Mark Schweizer takes advantage of the chance to be with his children.







1. Stetson University extends a warm welcome to its Homecoming guests.
2. Marlene Kruelle accepts votes for Homecoming Queen and King.
3. Young and old alike find the road race to be a source of friendly competition.
4. One of the treats of the weekend is the performance of the alumni choir.
5. Young children learn an old craft at the Centennial Craft Show.







1. Doug Lee converses with Linda Parson at the alumni breakfast.
 2. Pottery, one of the oldest crafts, is displayed at the Centennial Craft Show.
 3. One of the most popular events during the weekend is the barbecue in the Forest of Arden.
 4. Old friends are reunited over lunch in the Forest of Arden.
 5. President Pope Duncan, along with Homecoming hosts David Davis and Jojo Guess, awards the titles of Queen and King to Erin Bell and Tim Serio.
 6. The jazz band entertains the picnic crowd during the Homecoming barbecue.
 7. A strange camel cheers the Hatters on to victory at the Homecoming game.

NOVEMBER



Sports



STETSON

Soccer



Standing: Chris Ramer - trainer, Jim Hanson, Bob Spooner, John Richter, Dan McCarthy, John Allen, Frank Blevins, Shep Curl, David Frost, Roger Ross, Bobby Pirson, Coach Gil Dominguez, Coach Glen Brooks *Kneeling:* Art Parissi - Coach, John Ludwig, Ricky Harris, Mike Goodrich, John Clark, Reed Kinnison, Pat Clancey, Paul Verchick, Jim McEachin, Se-Uk O, Steve Doran - Coach, Robbie Wilkes - Ballboy



Coach Gil Dominguez



The Stetson Soccer team finished the 1982 season with a record of five wins, ten losses, and one tie. However, this record does not indicate the quality of the Hatters' play. John Clark, co-captain of the team, said, "I believe we had a very successful season, considering the fact that we are one of the only colleges in the state without scholarships. We were the underdogs in every game we played this year."

The Hats upset such top schools as the University of Miami, South Alabama, and the University of Charleston. Co-captain Rick Harris led the Hatters in the scoring department for the third year in a row, and the gritty defense of Reed Kinnison and Mike Goodrich kept the Hatters close in many games.

The team is losing only two seniors this year, John Clark and Pat Clancey, and has a good nucleus to build from. Hopefully, there will be a few scholarships available in the near future so that Stetson soccer can attract top players, ultimately making Stetson a competitive power in this state.

Coach Gil Dominguez stepped down at the end of his fourth season. He was undying in his support of Stetson soccer and helped it to grow in many ways. The team would like to thank him for his dedication and wish him good fortune in whatever he does.

1. Jim McEachin (19) and Bob Spooner race to gain control of the errant pass.
2. The play develops on the home field of the Hatters, Spec Martin Field.
3. Soccer is played indoors during the winter months at the Edmunds Center.
4. Reed Kinnison shoots from a midfield during an indoor match.



Women's Volleyball



Front: Dubby Thompson, Lori Lamb, Capt. Kathleen Cooley, Maureen Sullivan, Co-Capt. Dana Baldwin, Maria Albano, Lynn Hallmark; *Middle:* Kerry Baetzman, Katie Nelson, Glenda Smith, K. C. White, Margaret Peters; *Back:* Coach Elizabeth Schumaker, Terree Smith, Alison Evans, Mary Hadfield, Sandra Story, Lori Johnson, Manager Christy Connor, Assistant Coach Terry White.

The 1982 Volleyball team improved substantially over last year's team. The team had a super attitude and stayed motivated throughout most of the season. There were many individual improvements that are important in a young team like Stetson's. They had a depth that has rarely been seen in any of the previous teams. There have been three starting freshmen in every match, and many had to develop consistency as well as all-around ability on the court. All of the starters are returning, except for one senior, Kathleen Cooley, who was a co-captain of the team.

There were 14 wins and 16 losses which was a significant gain over the previous record of 4-20. There were outstanding performances by the team's hitters, Kathleen Cooley, Maria Albano, and Dana Baldwin. Some outstanding setters were Mary Hadfield and Dubby Thompson. There was a strong defense at the net with blockers Maria Albano, Lori Johnson, Mary Hadfield, and Terree Smith. Some quick back line players were Maureen Sullivan, Katie Nelson, Maria Albano, and Dubby Thompson.

Coach Schumaker is optimistic about the future because of the team's attitude and effort, as well as its cohesiveness.



Coach Elizabeth Schumaker

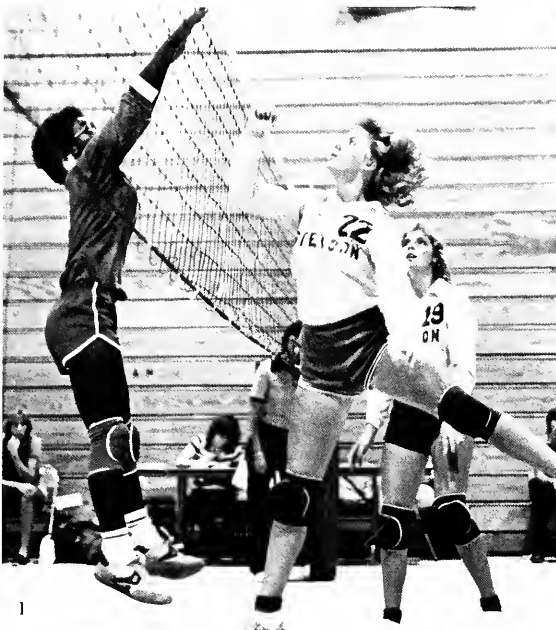

1

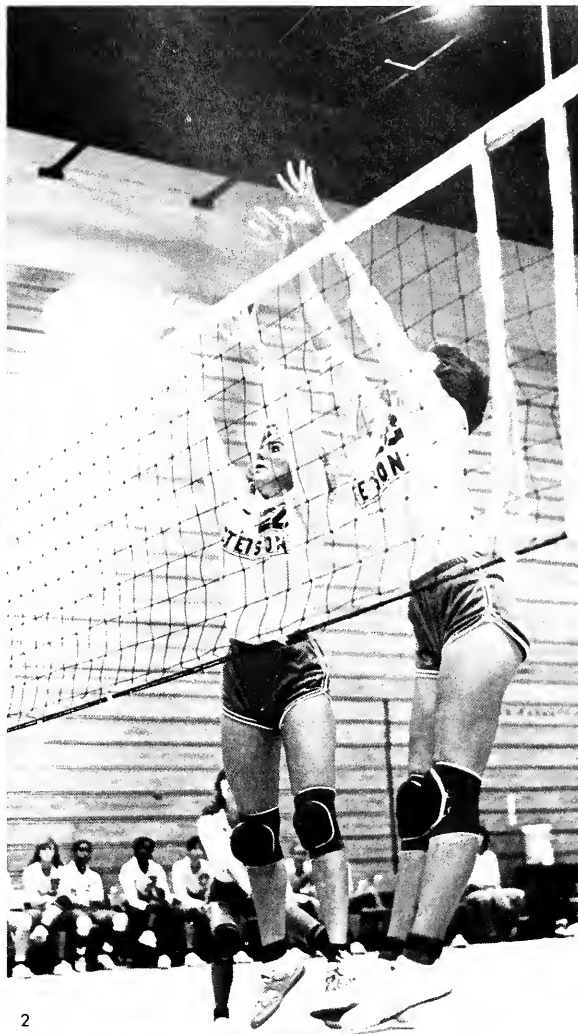

2



3



4

1. Dana Baldwin quickly returns the ball.
2. Dana Baldwin and Maureen Sullivan help the ball over the net.
3. Lori Lamb digs the ball while Kathleen Cooley stands by to help.
4. Teamwork is the name of the game.



Women's Basketball



Seated: Monica Jackson, Sally Smith; *Kneeling:* Michael Reilly, Diane Hayes, Missouri McCoy, Marnie Vanstrum; *Standing:* Angela Head, Linda Kiefer, Leslie Clutts, Dallas Boychuk, Toni Wingo, Karen Lovaglio

The Lady Hatters are on the verge of great seasons. Coach Kelly Jordan said that her team is in "the building stages" of becoming one of the best teams in the area. With each new season, the young team gains invaluable experience. This experience, said Jordan, is a result of playing many Division I teams, including the top ranked FSU team. In the 1983 season, Jordan hoped to develop a consistency, which with already excellent teamwork, should result in outstanding future seasons.



Coach Kelly Jordan



1. Monica Jackson shoots a layup.
2. Diane Hayes aims for two points.
3. Diane Hayes prepares to shoot.
4. Dallas Boychuk plays guard.
5. Sally Smith keeps the ball away from her opponents.



Men's Basketball



Seated: Jorge Fernandez, John Dunn, Edwin Haynes; *Second row:* George Woodring (Trainer), Frank Burnell, Roland Rucker, Glynn Myrick, Coach Glenn Wilkes; *Standing:* Danny Lucas, Eddie Jenkins, Coach Joe Lewandoski, Gary Coachman, Barry Sullivan, Coach Otis Johnson, Gary Mims, Mike Reddick, Coach David Wolfe, Greg Hinman, Donnie Mays, Tim Shuler

The Basketball team had a very successful season this year, with a record of 19-9. All year long, the players challenged national powerhouse teams, coming out ahead in most cases. Highlights of the season were wins over West Virginia and Auburn, a one point loss to Purdue, and a three point overtime loss to Marquette. Frank Burnell was the leading scorer and averaged 20 points per game. He received strong support from Michael Reddick, Gary Mims, Glynn Myrick and Jorge Fernandez.



Coach Wilkes achieves his 400th win.

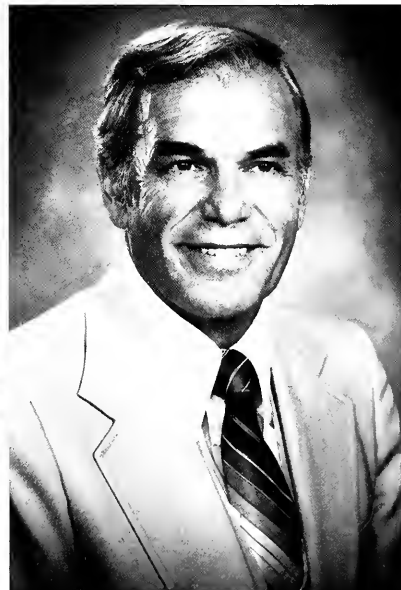

Coach Glenn Wilkes

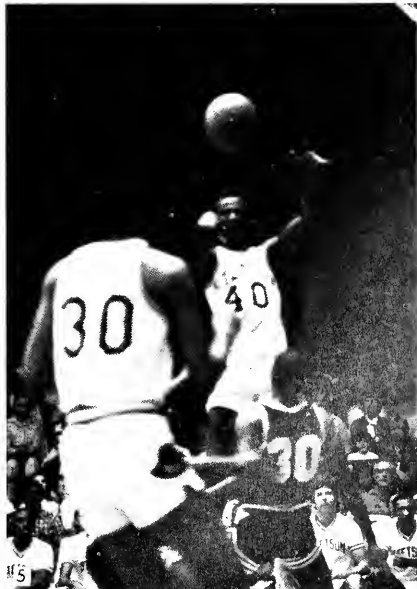
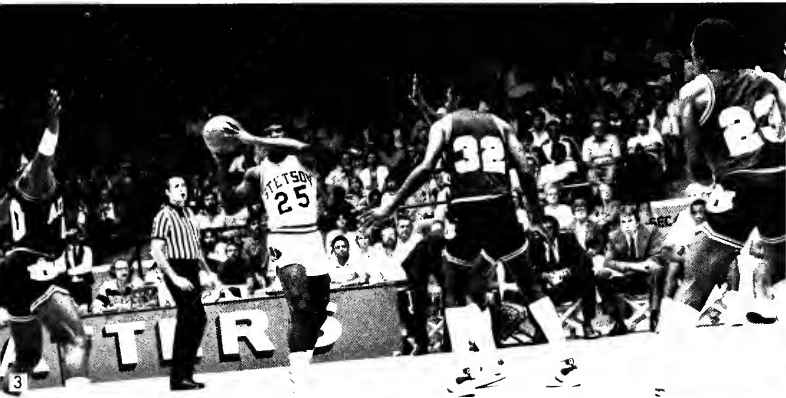

1. Tim Shuler sets up as he moves down the court.
2. Jorge Fernandez and Gary Mims watch the play.
3. Glynn Myrick prepares to pass.
4. Mike Reddick goes for the hoop.
5. Frank Burnell passes to Gary Mims.

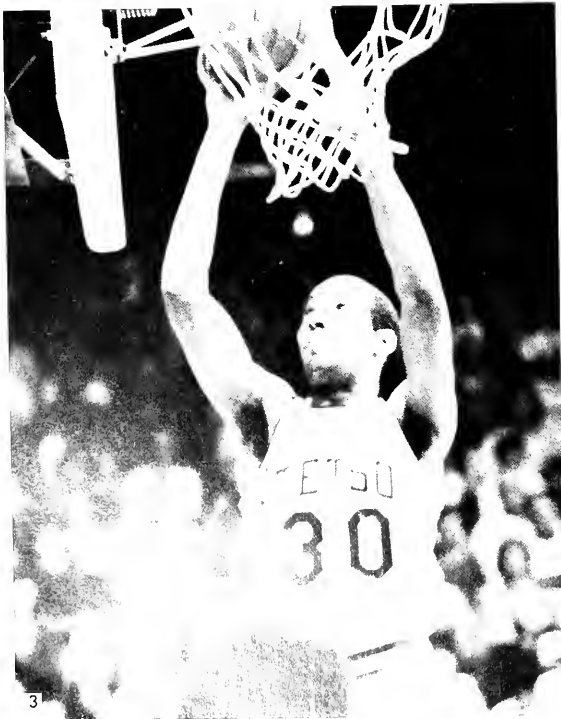
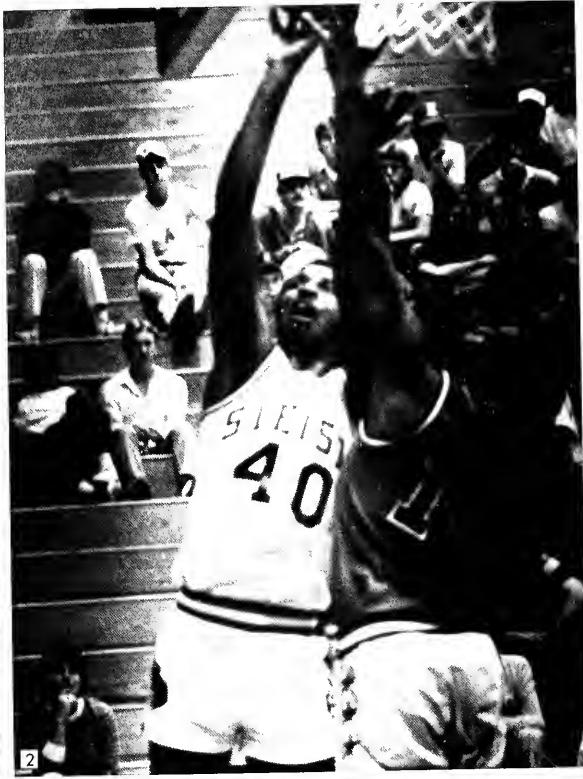
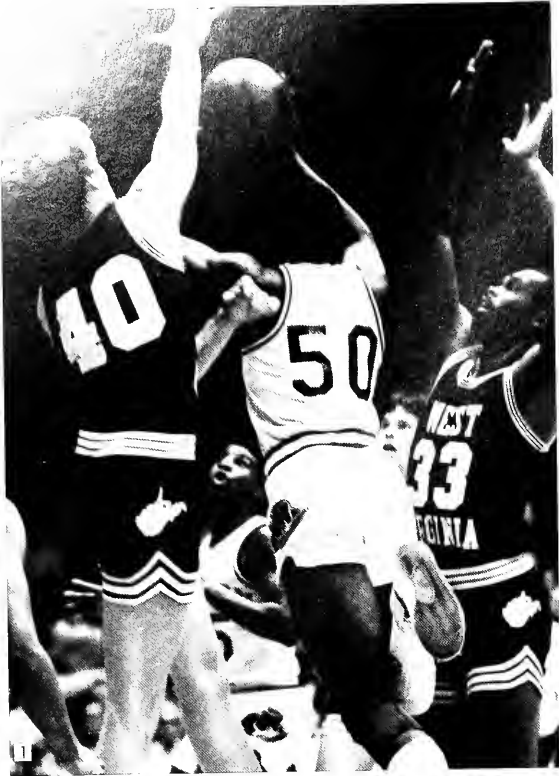

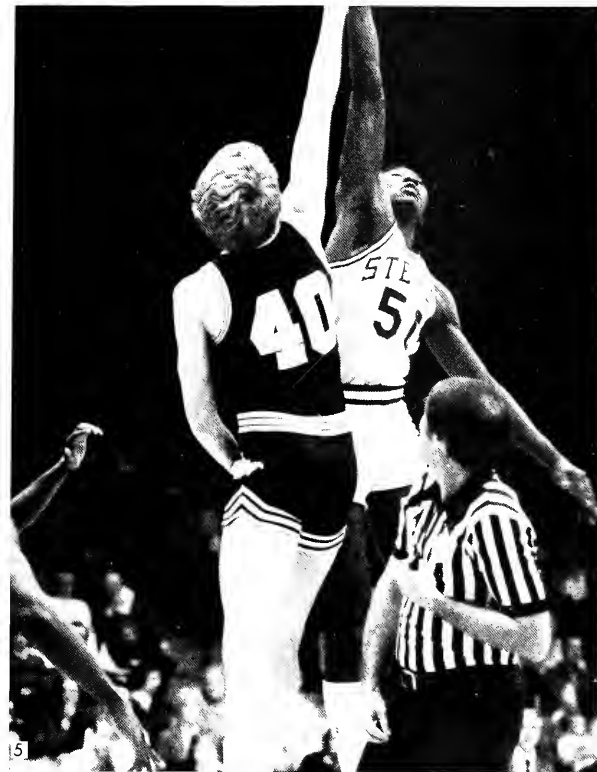

1. Mike Reddick breaks through with the ball.
2. Frank Burnell reaches for the rebound.
3. Gary Mims scores!
4. Glynn Myrick pulls up for a jump shot.
5. Mike Reddick leaps for the opening tip.
6. Frank Burnell and Roland Rucker move into position.
7. Victory!
8. Gary Mims towers for the tip-in.

Cheerleaders



1982-1983 was another exciting year for the Stetson Varsity cheerleaders. They attended the NCAA cheerleading camp in July and received a spirit stick for their enthusiasm. Again, there were two Varsity squads, one for each basketball team - men's and women's.

The addition of men to the squad for the second year has proven to be advantageous for Stetson's spirit. The squads have worked together to make the effort of "exploding spirit" throughout the gymnasium to help cheer the team on to victory.

Support from the students, faculty, and administration will keep cheerleading on the upswing in the coming years.

Coach: Karen Eckes *Advisor:* Jan Wilkes *Men's Basketball Cheerleaders:* Lisa Birkenstock, Jean Boley, Lori Chadbourne, Julie Gibson, Jackie Iglesias, Sharon Smith, Bill Cleare, Gary Carriques, Tony Guzzetta, Bob Hoelscher, John Knight, and Fred Taylor - Captain. *Women's Basketball Cheerleaders:* Carol Buck, Jennifer Doheny, Bob Hoelscher, Lisa Gettings, Dawn Huntley - Captain, Karen Stettenbenz



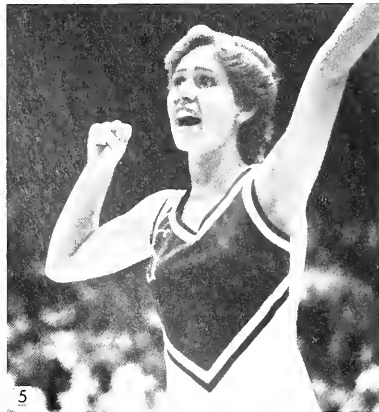

1. The cheerleaders for men's basketball show one of their stunts.
2. One of the local Hatter fans adds her enthusiasm.
3. Bill Cleare yells for Stetson.
4. Lori Chadbourne and Fred Taylor lead a cheer out on the court.
5. Karen Stettenbenz cheers on the players.
6. Sharon Smith and Bill Cleare strike a pose.
7. Jackie Iglesias hollers for the Hatters.
8. Jennifer Doheny takes a break between cheers for the women's basketball team.

Women's Tennis



Donna Donath, Terri Fletcher, Jane Thompson, Mary Lou Herman, Peggy (Tig) Scheb, Patti Edgemon, Edie Anderson, Gabby Irazabel, Sharon Swanberry, Pam Sheffield

After such a phenomenal season last year, it did not seem possible that the Lady Hatter Tennis team could top that record. But it looks as if that is what the netters are going to do. Coach Vicky Pate said that they have the potential to win all of their matches. She hopes to once again get a team bid to the Division II National Championship. The #1 player, all-American Sharon Swanberry, was named one of the top individuals in Division II women's tennis by the national magazine, *NCAA News*. She and her doubles partner, Donna Donath, who plays in the #2 position, have very strong chances of receiving individual bids to the national championship. With only two seniors leaving, the team will remain one of the best in the state. Modestly, Pate stated, "We're going to have a good season." They have the enthusiasm, and they work hard.



Coach Vicky Pate



1

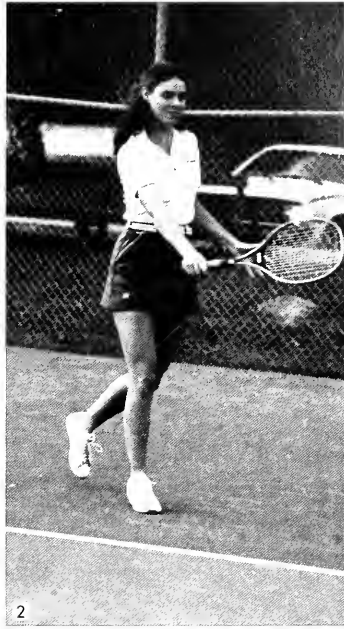

2

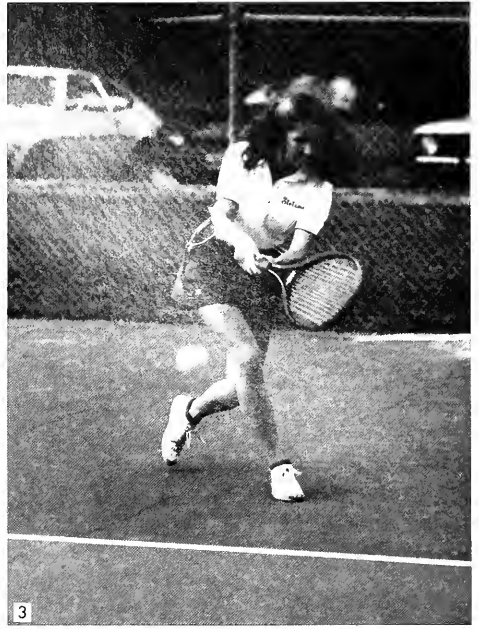

3



4



5



6

1. Donna Donath shows off her forehand.
2. Mary Lou Herman strokes a winner.
3. Edie Anderson gives a clinic on two-fisted backhand technique.
4. Peggy (Tig) Scheb reaches for a deep return.
5. Terri Fletcher attacks with a half-volley.
6. Jane Thomson plays her shot from deep behind the baseline.

Men's Tennis

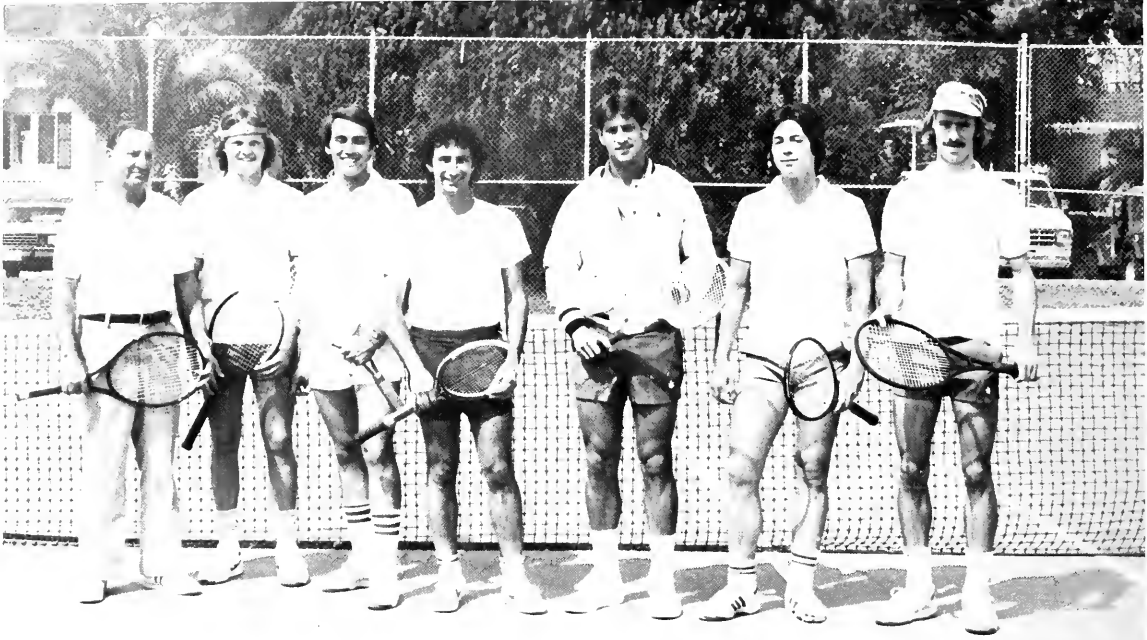

Coach Hussey, Mike VanDusen, Jim Skalco, Phil White, Jeff Burnett, Mike Manderson, Pete Nylen



Coach Ray Hussey believed the 1982-83 tennis team had more depth of talent than any other group he has worked with during his 33 years at Stetson. During the season, which extended from February to April, the tennis team compiled an impressive record. Earning the privilege of extensive travel through establishing this record, the team played 7 of 14 tournaments away from the home courts. The Stetson team confronted 12 out-of-state opponents. Confident of the skills of each player, Coach Hussey also anticipated that the eight sophomores on the 1982-83 team would prove valuable in achieving future winning seasons.



Coach Ray Hussey

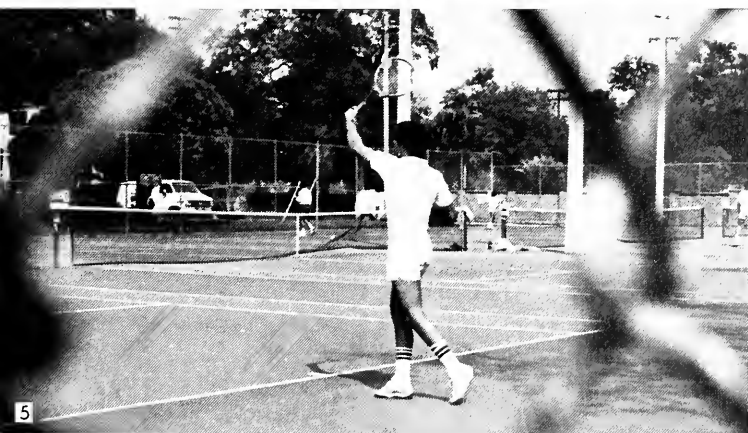
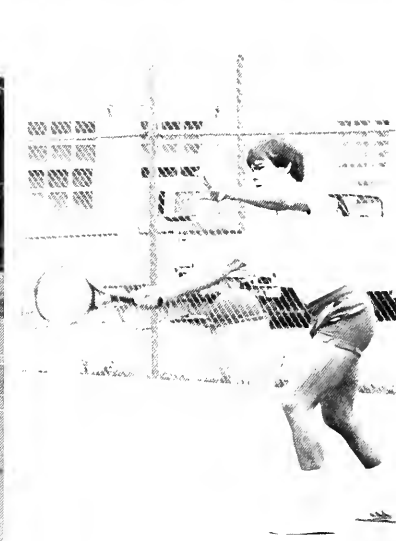

4

1. Tom Overvold and Scott Hunter warm up before practice.
2. Mike Manderson follows through with a backhand return.
3. Phil White serves for an ace.
4. A base line forehand is important to anyone's game.
5. Jim Skalco takes a few practice shots before the start of the first set.

Golf



Coach Weickel, Mike Blazer, Dave Sullivan, Kevin Lawrence, Dave Waldman, Buster Hunt, Brad Parsons, Bob Hudson, Steve Greiner



Brad Parsons — All-State Golf Team



This year's golf team was under the direction of Coach Robert Weickel, who worked hard with his team. The highly competitive team, placing at or near the middle of the final standings in most of its tournaments, was led by sophomore Brad Parsons. In recognition of his outstanding play at the state tournament in November, Parsons was named to the All-State golf team. Comprised mainly of underclassmen, Coach Weickel's team will have many successful seasons in years to come.



Coach Robert Weickel

Rifle Team



In its first year of NCAA competition, the Stetson rifle team has shown the character the university has come to expect from its athletes. The team competed in eight matches this year, including the Space Coast and F.I.T. Invitationals in Melbourne and the USF Season Opener in Tampa. The team also traveled to Thibodeaux, Louisiana, to participate in the Mardi-Gras Invitational, one of the most prestigious collegiate tournaments in the nation. Though the team is still seeking its first victory, it has placed well and is constantly improving. Coach SFC Tom Childs anticipates many successful seasons from the rifle team, which has all of its members returning next year.



1. Front row: John D'Ovale, Eddie Ellis, Abbe Morrison, Coach SFC Tom Childs; Back row: Ken Lucas, John Marino, Tim Tatem, Robert Risberg
2. The team practices in the prone position, one of the three standard positions of a rifle match.
3. Eddie Ellis gives the camera a target's-eye view of the kneeling position.
4. Robert Risberg steadies his rifle as he prepares to fire.
5. John Marino takes aim at a target fifty feet away and the size of a half-dollar.

Softball



Front row: Diane O'Conner, Margaret Peters, Lynn Hallmark, Becky Evans, Lorretta Coppolla; *Back row:* Christy Connor, Mary Wilbanks, Sandra Story, Cathy Beebe, Maria Albano

A nucleus of five returning starters and the addition of three outstanding first year players provided first-year head coach Mary Ciuk with probably the most talented group of players to ever wear the green and gold. Leading the returners was last year's MVP selection, Jill Meehan. Meehan batted .400 in 1982 and anchored the Hatter outfield from her leftfield spot in 1983. 1981 MVP Christy Connor also returned and handled the pitching duties. Senior Becky Evans, junior speedster Maria Albano, and sophomore Lynn Hallmark were the other returning players.

Junior college transfer Margaret Peters and freshman Mary Wilbanks were two Hatter newcomers who were counted on heavily throughout the 1983 campaign. Peters, a defensive specialist, played shortstop while Wilbanks aided Meehan in the outfield. Junior Cathy Beebe, playing her first year of collegiate ball for the Hats, played first base. All three players bolstered the Stetson batting line-up; Peters is a .380 career hitter while Wilbanks and Beebe display good power. Other newcomers to the Stetson squad included senior Loretta Coppola, junior Sandra Story and freshman Diane O'Conner.



Baseball



Front: Coach Rick Hall, Jerry Ryder, Bob Hulsman, Bill Arnold, Jeff Henderson, Dickie Smith, Alex Lucco, Victor Ramos, Bob McCullough, Jerry Spurrell, Coach Jeff Bronner; *Middle:* Rodney Langston, Lawrence Edmondson, Jeff Cholish, Tom Sutte, Jeff Pequignot, Vince Riva, David Carlton, Scott Gray, Scott Morrow, Bill Gill; *Back:* Coach Pete Dunn, Steve Birchmeier, Wayne Walker, Bart Bishop, Mike Maloney, Mike Ullian, Ray Surdyk, Dennis Martin, Kevin Wasilewski, John Pequignot, Coach Terry Tolbert



BAT GIRLS - *Front:* Debi Holland, Suzanne DeLaughter, Jo Rogers, Pam Stephens, Monica Price, Emily Howell, Kim Hiley, B.J. Phelps; *Back:* Tamara Prescott, Susan Simcox, Laurie Larson, Betty Beck, Teresa Sularski, Lori Cason



Coach Pete Dunn

At the time these pages went to print, Stetson's baseball team had a record of 12 wins and 7 losses, including two key wins over the University of South Florida. The team was strong defensively and had good team speed. Key returning players included juniors Alex Lucco and John Pequignot, and seniors Jeff Pequignot and Vince Riva. Coach Dunn and the team were shooting for forty or more victories with hopes of earning another NCAA appearance. The team was scheduled to play 56 games against such baseball powerhouses as Miami, South Florida, Georgia Southern, South Carolina, and Michigan.

1. Jeff Pequignot takes a mighty cut at a high hard one . . .
2. . . . and later slides safely into third base. Dennis Martin runs over to congratulate him.
3. Bart Bishop drives off the rubber with his next pitch.
4. The unknown batsman strokes a base hit.







Mike Ullian winds up and lets fly.



Alex Lucco steps up to the plate and swings for the fence.

Stetson Hatters # 12 in the Nation

Miami - May 1982

The 1982 Hatter Baseball team completed its season with a 40-18 record, the highest number of wins in Stetson's history. As a result, the ball club received a bid to play in the division I NCAA tournament held in Miami. The team eliminated Southeast conference Florida and Sunbelt conference University of South Florida in the regional tournament games. Its only losses were to the University of Miami, which went on to win the 1982 College World Series. Stetson finished 12th in the national rankings.



12





4

S
T
E
T
S
O
N

M
I
A
M
I



5

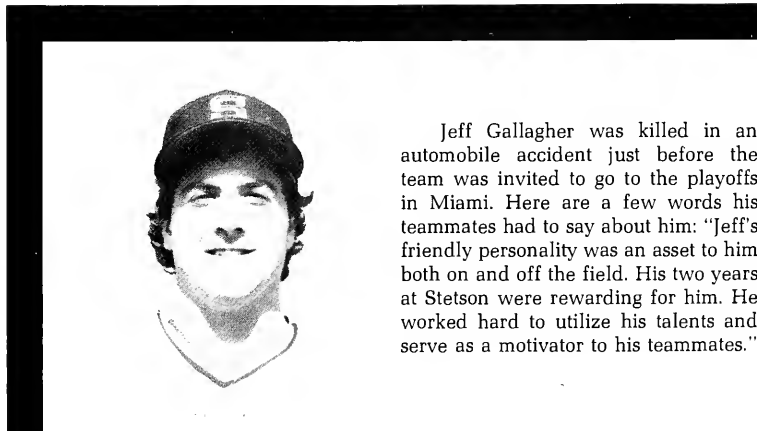

Jeff Gallagher was killed in an automobile accident just before the team was invited to go to the playoffs in Miami. Here are a few words his teammates had to say about him: "Jeff's friendly personality was an asset to him both on and off the field. His two years at Stetson were rewarding for him. He worked hard to utilize his talents and serve as a motivator to his teammates."

1. The two opposing coaches analyze the play.
2. The Hatters confer between plays.
3. The team is happy here!
4. The team greets a run scored.
5. The game is over - a win!!

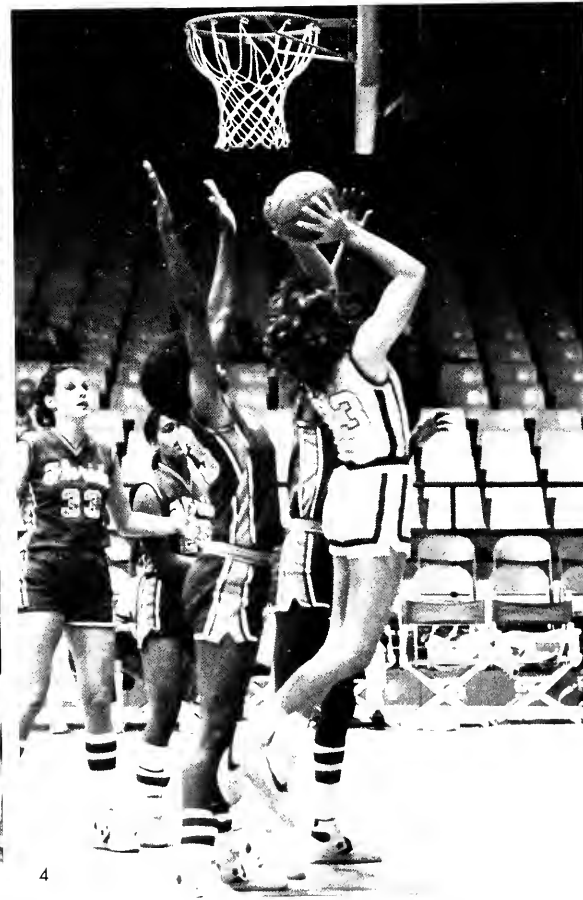
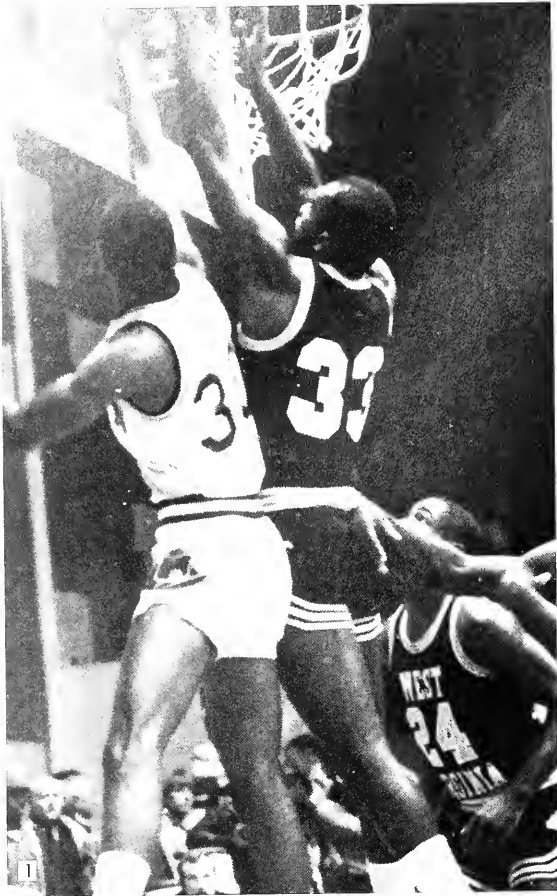



1. Gary Mims battles for control of the boards.
2. Jackie Iglesias and Fred Taylor provide support for the two youngest members of the Hatter cheerleading squad, Courtney and Tara.
3. The volleyball team attempts to seal victory with aggressive front line play.
4. Dallas Boychuk drives the lane for a layup against Florida.
5. Donnie Mays goes high for a rebound.
6. The victory celebration is a tradition the Hatter baseball team renews often.
7. Edie Anderson takes time out from a match to chat with Paul Smith.
8. Jackie Iglesias leaves no doubt that she has spirit.
9. Kathleen Cooley gets up for a spike.

NEWARK STATE UNIVERSITY



Greeks



STETSON

Alpha Xi Delta



Alpha Xi Delta was founded on April 17, 1893, at Lombard College in Galesburg, Illinois. The sorority's colors are light blue, dark blue and gold, and its flower is the pink rose. The badge they wear is the quill, and its mascot is Al Fuzzy Bear.

This year has been a busy one. At Halloween the Alpha Xis trick-or-treated for UNICEF, and at Easter they hosted an Easter egg hunt for Twinkle Star Day Care Center. In addition, they supported their national philanthropy, the American Lung Association.

President: Debbie Kun
 Vice President: Lisa Strobeck
 Pledge Trainer: Helen Nielander
 Membership Chairman: Lynne Menard
 Treasurer: Tommye Elam
 Recording Secretary: Marianne Deferdinando
 Corresponding Secretary: Cathy Collins
 Quill Chairman: Chris Irza



1. Alpha Xi Delta, 1982-83.
2. Janelle Zappola and Mary Genz attend a men's intramural basketball game.
3. Leigh Chambliss and Debbie Voll have a conversation in Chaudoin lobby.
4. Theresa Sularski and Heidi Weber pause to decide what to eat in the Commons.



Alpha Tau Omega

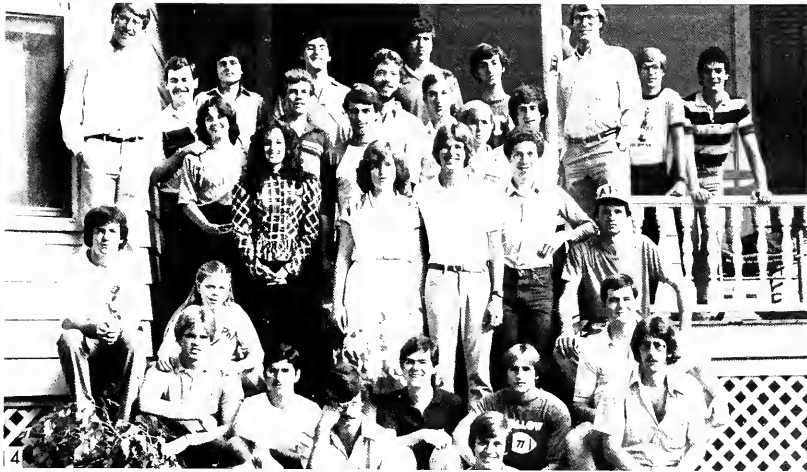

1. The Alpha Tau Omega pledges proudly display their banner at fall bid pick-up.
2. Scott Kiesling and Rich Wheeling have a brother-to-brother talk.
3. Steve Surrat, Lenny Barrow, and Wendy Rushton wait for the new pledges.
4. Alpha Tau Omega, 1982-83.

Alpha Tau Omega was founded on September 11, 1865, in Richmond, Virginia. The fraternity's colors are sky blue and gold, its flower is the white tea rose, and the fraternity badge is the Maltese cross. The fraternity publication is *The Palm*. Alpha Tau Omega was colonized here at Stetson on March 26, 1982, and was chartered on February 6, 1983.

During the year, their activities included the Alpha Tau Omega Viking party in the spring, and the support of two philanthropies with a fund run for the Leukemia Society and Christmas caroling for a convalescent center.

President: Russ Crumley
 Vice President: George Kern
 Secretary: Frank Murphy
 Treasurer: Randy Lee
 Public Relations: Brian Squillace
 Sergeant at Arms/Parliamentarian: Bill Neiporte

Alpha Chi Omega



Alpha Chi Omega was founded on October 15, 1885, at De Pauw University in Greencastle, Indiana. Its colors are scarlet and olive green, its flower is the red carnation, and its badge is the golden lyre set with pearls. The Gamma Chi chapter was founded at Stetson on May 18, 1957.

During the year the Alpha Chis kept very busy. They had a "Bourbon Street" social with Delta Sigma Phi, a "Caddy Shack" social with Pi Kappa Alpha, an altruistic project with Sugar and Spice Day Care Center, and a Founders' Day social with their alumnae.

President: Mary Beth Duckworth
 1st Vice President: Kristi Zehnder
 2nd Vice President: Joanne Lauder
 3rd Vice President: Lisa King
 Treasurer: Sharon Smith
 Corresponding Secretary: Kim Kushman
 Scholarship Chairman: Barbie Pelzer
 Rush Chairman: Jackie Manning

1. Alpha Chi Omega, 1982-83.
2. Diana Demaio and Lisa King shop for an Alpha Chi "hugger" in the bookstore.
3. Paul Smith and Debbie Holland have a friendly conversation.



Delta Delta Delta



1. Lisa Pitchford, Beth Wait, and Heather Owens converse at the Greenfeather carnival.
 2. The Tri Deltas display their "Crush" party t-shirts.
 3. Sandy Smalley listens intently during a long distance phone conversation.



Delta Delta Delta was founded at Boston University in 1888. This sorority's colors are silver, gold, and blue. Their flower is the pansy, and their symbols are the pine tree, the pearl, and the dolphin. The Alpha Delta chapter was established at Stetson in 1913.

The Tri Deltas keep very busy with their many activities during the year. Included are the annual "Crush" party, the Founders' Day dinner, the Christmas dance, the Easter egg hunt for underprivileged children, and the various fundraisers for their scholarship fund.

President: Linda Yoder
 Chaplain: Martha Teal
 Pledge Trainer: Kathy Vites
 Scholarship Chairman: Denise Williamson
 Executive Vice President: Mardi Coxson
 Social Chairman: Cathi Calvin

Delta Sigma Phi



Delta Sigma Phi fraternity was founded in 1899 at the College of the City of New York. Its colors are Nile green and carnation white and its flower is the white carnation. The fraternity symbols are the Greek lamp of knowledge, the lute, and the Gordian knot. The Alpha Chi chapter was founded here on May 16, 1925.

This year the Delta Sigs have kept busy with all of their activities, which included a "Bourbon Street" social with the Alpha Chis, a car wash for the family of slain officer, Steve Saboda, a Halloween social, and a Hotline auction.

President: Mark Brackett
 Vice President: Scott Wilder
 Treasurer: Randy Gordon



1. Delta Sigma Phi, 1982-83.
2. Jimmy Mondello makes a phone call from the Carlton Union Building.
3. The Delta Sigs did a nice chalk drawing during Greek Week.
4. Joe Spiriti works the information desk in the Carlton Union Building.
5. Brad Barnhart, Bob Gaudet, Eddie Sieber, Scott Casri, Mike Smith and Jerry... don't let the... them down at the bid party.



Zeta Tau Alpha



1. Liz Wieler watches as the Panhellenic bed race is about to begin.
2. President Andria Long walks back from class.
3. Michele Colbert and Susan Chambers enjoy watching television in the new Chaudoin lobby.
4. Zeta Tau Alpha, 1982-83.
5. Sharilou Baulch supervises as the women sign in their callers.



Zeta Tau Alpha was founded on October 15, 1898, at Longwood College in Farmville, Virginia. The sorority's colors are turquoise blue and steel gray, its flower is the white violet, and the pin is the Zeta crest. Their symbols are the crown and shield, and the Zeta mascot is the bunny. The Stetson chapter was established in 1935.

The Zetas support the Association of Retarded Citizens, and this year collected over \$130 in pennies from the dorm area. In addition, they trick-or-treated for UNICEF and held an Easter egg hunt for the Methodist Children's Home.

- President: Andria Long
 Vice President: Michele Colbert
 Director of Pledge Programming: Loretta Coppola
 Membership: Chrissy Zimmerman
 Secretary: Gale Grindle
 Historian: Joan Foley
 Treasurer: Kelley Taylor
 Ritual: Theresa Forde
 Panhellenic: Amy Hirsch

Kappa Alpha Theta



Kappa Alpha Theta was founded at Stetson on February 14, 1981. Its colors are black and gold, and its sorority flower is the black and gold pansy. The symbol they use is the kite.

During the year the Thetas held a Halloween social with the Lambs and a Founders' Day celebration with their alumnae on January 27. For philanthropies, they sold Easter baskets for the Institute on Logopedics in Wichita, Kansas, and for the children at Theta Court.

President: Diana Acosta
 Vice President Pledge: Nancy Pfeiffer
 Vice President Efficiency: Melinda Fagelson
 Treasurer: Brenda Fewox
 Social Chairman: Tracy Granata
 Scholarship Chairman: Cathy Donato



1. Kappa Alpha Theta, 1982-83.
2. Mary Beth Maloney socializes with her sisters.
3. Tracey Reynolds and Melinda Fagelson watch the Theta intramural softball team practice.
4. Elizabeth Roberts feels much better after her visit to the Student Health Service.
5. Tracy Granata, Nancy Barnett, and Kristin prepare for the bed race.



Lambda Chi Alpha



1. Steve Miskew, Stacy McCranie, and Bob Pile hurry to the Commons for dinner.
2. Bill Siciliano answers the telephone at the information desk.
3. Bruce Dahlgren and Tony Guzzetta watch the Lamb intramural basketball game.
4. Lambda Chi Alpha, 1982-83.



Lambda Chi Alpha was founded in 1913 at Boston College. This fraternity's colors are purple, green, and gold, and its flower is the white rose. The Zeta Tau Zeta chapter was founded at Stetson in 1948.

During the year the Lambda Chis sponsored numerous charitable projects, such as helping the Florida Methodist Children's Home, the Duvall Home, the Neighborhood Center, and the Harri-Anna Crippled Children's Home.

President: Steve Miskew
 Vice President: Bruce Dahlgren
 Treasurer: Bill Siciliano
 Secretary: Bob Pile

Pi Beta Phi



Pi Beta Phi was founded April 28, 1867, in Monmouth, Illinois. This sorority's colors are wine and silver-blue. Their flower is the wine carnation, their badge is the arrow, and their symbol is the angel. The Florida Alpha chapter was established at Stetson January 30, 1913.

The Pi Phis fulfill their goals and achieve their purposes each year through their numerous activities. They held a Halloween party for Headstart children with Pi Kappa Alpha, a surprise barbecue for their pledges, a Halloween social with Sigma Nu, and a Christmas formal. In addition, they supported their two philanthropies, Arrowmont and Arrow in the Arctic.

President: Jo Jo Guess
 Vice President of Moral Advancement: Beth Wierman
 Vice President of Social Advancement: Tami Miller
 Vice President of Mental Advancement: Jean Vosler
 Panhellenic Officer: Tamara Maule
 Treasurer: Julie Lambert
 Assistant Treasurer: Gina Cammarata
 Recording Secretary: Donna Thornal
 Corresponding Secretary: LaDawn Long



1. The Pi Phi Yacht Club is the theme of the fall invitational parties.

2. On their way to the pledging ceremony, Marlena Schulkind, Pat McGarry, and Stacey Smith pose for a picture.

3. Susan Simcox, Leigh Townsend, Janet Young, and Tamara Maule show their excitement on Bid Day.



2



3

Pi Kappa Alpha



1. The Pike pledges cheer as they come from picking up their bids.
2. The Pikes drive their fire truck toward Chaudoin circle.
3. Kiki Gonzalez and John Betz lay sod to improve the house grounds.

2



Pi Kappa Alpha was founded at the University of Virginia March 1, 1868. Their colors are garnet and gold, and their flower is the lily of the valley. Stetson's chapter was founded March 31, 1951.

The Pikes have had many activities throughout the year, including a Toga party, a Halloween social with Alpha Xi Delta, and a large turnout for Greenfeather, Greek Week, and Homecoming. Their philanthropies for this year were Cedar House and Big Brothers of America.

President: Thomas C. Colaprico
 Vice President: Gregory S. Ayers
 Treasurer: Scott Morin
 Secretary: Jeffrey Ryan

Pi Kappa Phi



Pi Kappa Phi was founded in 1904 at the College of Charleston. This fraternity's colors are gold, white, and blue, and its flower is the red rose. The Chi chapter was founded in 1921.

During the year, the Pi Kapps supported their national philanthropy, project P.U.S.H. (play units for the severely handicapped), sponsored an underprivileged child in cooperation with Headstart, and held their annual Rose ball, their Beech Mountain Spring Weekend, and their little sister serenade.

Archon: Steven Roskamp
 Vice Archon: Jeffrey Brand
 Treasurer: Glenn Kovach
 Secretary: Ernest Frocione
 Historian: Edward Kertis
 Chaplain: Timothy Barley

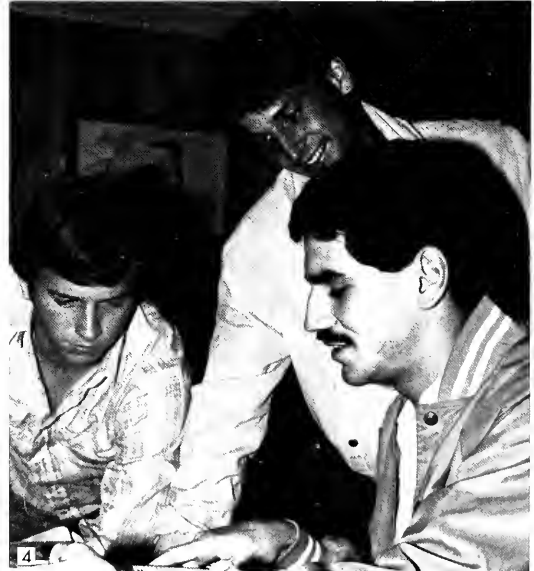

1. Pi Kappa Phi, 1982-83.
2. The Pi Kapps all pile into the Bauer truck for another Pi Kapp adventure.
3. Tim Barley and Ernie Farcione practice playing horse-shoes.
4. Leo Gomez receives help with his homework from Charlie Mizell and Jeff Corbett.



Sigma Nu



1. Pat Sedlak, Steve Sewell, and Scott Wellman watch television together after class.
2. Dave Buck and Brian Murtha watch as the Sigma Nus play basketball in the Edmunds Center.
3. Doug Warren and Bill Biting are happy about the new fall pledges.
4. Sigma Nu, 1982-83.
5. Billy Epting and Tommy Nelson pay close attention to the chapter meeting.

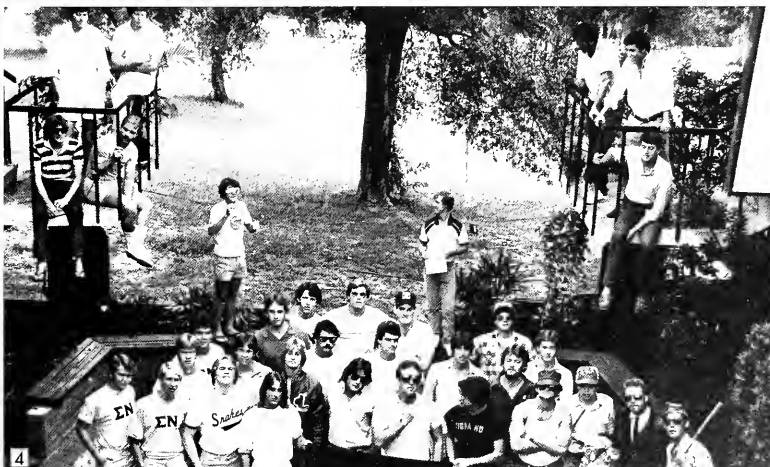

Sigma Nu was founded at VMI in Lexington, Virginia, on January 1, 1868. The fraternity's flower is the white rose and its colors are black, white and gold. Sigma Nu was the first fraternity at Stetson, founded here in 1913.

This year Sigma Nu demonstrated its interest in community service by having the Sigma Nu-Van Hook Field Day for the mentally retarded, sponsoring a recreation league basketball team, winning the blood drive for the seventh consecutive time, holding neighbor parties for the elderly, and hosting various band parties.

Commander: David Buck
 Lt. Commander: Robert Fullmer
 Treasurer: Scot Brands
 Recorder: Emory Rogers

Sigma Phi Epsilon



Sigma Phi Epsilon was founded on November 1, 1901, at Richmond College in Richmond, Virginia. The fraternity's colors are red and purple, and its symbol is the heart. The Sig Ep flowers are the dark red rose and the lilac. The Florida Beta chapter was established at Stetson in 1948.

The Sig Ep activities included a Spring chariot pull for local charities, an annual Bahamas party, and a Christmas formal. Sigma Phi Epsilon encouraged the development of the individual within the setting of a strong brotherhood.

President: Alex Leech
 Vice President: David K. Claffy
 Treasurer: Fay Hewitt, Jr.
 Corresponding Secretary: Reed W. Grimm
 Recording Secretary: Jay Anuszewski
 Chaplain: Mark Desy



1. Sigma Phi Epsilon, 1982-83.
 2. The cars line up in front of the Sig Ep house before the road rally.



3. Cliff Ruffner and Mike Wilk relax at the bar.
 4. Scott Price, Boyd Murphee and Bob McGreen leave the house on their way to class.
 5. Stephen Price, Pat Dean and Sam Chapman spend a little time talking to each other.

Phi Mu



1. Coni Wallace and Mary Lane share the Stetson Hall swing.
2. Sherri Bailey leaves Chaudoin on her way to class.
3. Marisa Mardigian and Tracey Fanguaire check the Phi Mu bulletin board for any announcements.
4. Phi Mu, 1982-83.



Phi Mu was founded at Wesleyan College in Macon, Georgia, on March 5, 1852. Its colors are rose and white, and the sorority's symbol is the lion. The Alpha Xi chapter was founded at Stetson on March 12, 1949.

Phi Mu philanthropies included the Project Hope, the Duvall Home, and the Methodist Children's Home. The Phi Mus strive for noble womanhood, high scholastic standards, and the development of bonds of friendship.

President: Karen Nipper
 Vice President: Julie Topp
 Treasurer: Kitty Davidson
 Secretary: Joan Charlton
 Phi Director: Alison Simpson
 Membership: Lynn Bryan
 Ethics: Marisa Mardigian
 Panhellenic: Tracey Fanguaire

Phi Sigma Kappa



Phi Sigma Kappa was founded on March 15, 1873, at Massachusetts Agricultural College in Amherst, Massachusetts. The fraternity's colors are magenta and silver, its flower is the red carnation and its symbol is the triple t's. The Stetson chapter was founded on May 18, 1974.

During the year they supported the YMCA, the Duvall Home, the Methodist Children's Home, Oxfam's fast for world hunger, the American Cancer Society and the Neighborhood Center.

President: Barry Knight
 Vice President: Bernie Tomasky
 Treasurer: Bryan Caskey
 Secretary: Dennis Aarons
 Sentinel: William Osmun
 Inductor: Robert Gibson



1. Mark Stanhope and Bill Osmun watch the basketball game in the Edmunds Center.
2. Phi Sigma Kappa, 1962-63
3. The Phi Sigs wait for their pledges at the fall bid pick-up.
4. Brian Caskey tells Eric Hamler about his classic car.

Panhellenic



Inter-Fraternity Council

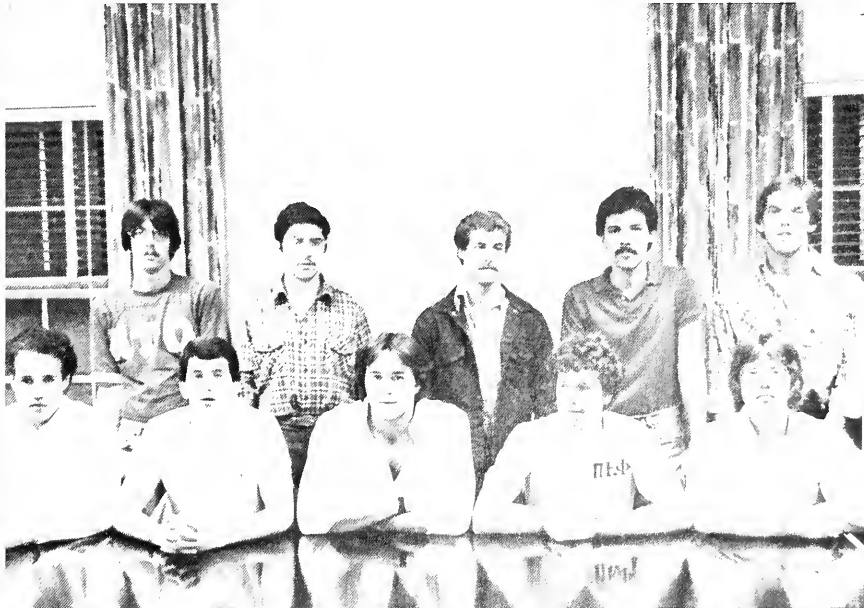

NOVEMBER



Organizations



STETSON

Student Affairs

Since 1974, the Student Affairs Committee has been serving the Stetson community. The Presidentially appointed committee advises the Dean of Student Affairs and the Board of Trustees on campus issues.



Back: N. Barnett, L. Wieler, D. Bronstein, P. Murray, Dr. C. McKnight; *Front:* Z. Parker, F. Rogers, Dr. G. Jenkins, S. Ives, S. Raborn

Judiciary Council



The Judiciary Council serves as a link between the students and the University. The council is composed of twelve elected members. Its purpose is to adjudicate each disciplinary case brought before it with a sense of responsibility and a high standard of conduct.

Back: S. Brands, M. Drake, L. Menard, E. Rogers, D. Williamson, J. Ariale; *Front:* K. Maddison, F. Rogers

Union Board



Officers: Pres. Susan Ives; V. Pres., Cathy Curtis; Sec., Gale Grindle; Treas., Becky Evans

Athens night, the Friday Flick, Happy Hour, Pool Party, concerts, coffeehouse performances . . . The list of activities sponsored by the SUB is practically endless. The goals for this service organization include the establishment of a campus based AM radio station, and more student participation in the events SUB sponsors. While most members are elected or appointed, any student is welcome to participate.

Student Government

Representing the interests of the student body is the primary purpose of the SGA. They also help in improving different aspects of Student Life. SGA sponsors the used book return, Senior Banquet, and general assemblies. SGA is made up of Stetson's student body representatives.



Officers: President, Todd Richardson; Vice-President, Monty Stewart; Recording Senator, Pam Marlowe

Mortar Board

As an honorary society for individuals showing leadership qualities, Mortar Board has been at Stetson for 25 years. Applicants must have a minimum GPA of 3.0 and are objectively evaluated as to their leadership abilities based on past positions. The goals of Mortar Board are to increase the involvement of the organization in campus activities, send representatives to the regional meeting in Gainesville, and to organize the Spring Leadership Banquet.



Front: Secretary, K. Lacko; Vice President, G. Grindle; K. Carlton, P. Barnes, L. Miracle, D. Kun; Back: R. Crumley, Treasurer, E. Lopez; F. Taylor, President, B. Hedgepeth

Omicron Delta Kappa



Front: L. Miracle, P. Barnes, D. Kun, K. Lack; Back: Treasurer, E. Lopez; Vice President, R. Crumley; B. Hedgepeth

Omicron Delta Kappa is Stetson's oldest honorary, with an aim to recognize students who have exemplified themselves in the areas of campus service, publications, athletics, and the performing arts, while maintaining a high academic standing. Members are inducted on the basis of these characteristics in the fall and spring.

Phi Eta Sigma



Phi Eta Sigma, a national honorary was chartered here at Stetson in October, 1978. This honorary provides tutoring and study skills seminars. The requirements for membership are a 3.5 GPA in the student's freshman year.

Officers: President, L. Powell; Vice President, J. Jolley; Secretary, K. Hiley; Treasurer, J. Tulka; Faculty Advisor, Dr. Jenkins

Honors Program

The Honors Program is entering its 26th year at Stetson. Honors helps to cultivate academic achievements among its members. Members come from the top 10 per cent of their class and are selected upon student application. This departmental organization sponsors the Honors classes and the weekly Honors Colloquium.



Honors Council Representatives: M. Metcalf, B. Schautz, S. Dye, L. Lee

Religious Life

The Religious Life Council has been an organization at Stetson for more than ten years. Members are chosen from the religious organizations by the minister or representative of each group. The purpose of the council is to bring together different denominations through seminars, concerts, and other activities. This year the RLC sponsored a concert with Cynthia Clawson, an ecumenical retreat, the Yule Log lighting, and the spring raft debates.



Rev. T. Cunningham, Father P. Powers, B. Allen, L. Pedraja, P. Cullen, M. Duncan, Rev. Granger

Ministerial Association



The Ministerial Association is designed for but not limited to students who plan to enter a church vocation. The Stetson Ministerial Association helps students learn and grow in different facets of the ministry. In order to gain this experience they hold weekly meetings and sponsor retreats, guest speakers, revival services, and weekly worship services.

Front: L. Humes; B. Caldwell, Sec/Treas.; L. Kenney; Z. Crespo; D. Anderson; L. Austin; Back A. Gonzalez; P. Davis, A. Wilder, Program Director; L. Pedraja; L. McMullen; T. Childers; V. Holcombe, V. Pres.; N. McFadden; D. Dessert; T. James, Pres.

Newman House

Newman House, the Catholic Campus Ministry, is one of the fastest growing organizations on campus. They are interested in meeting the spiritual and social needs of the Stetson Community. Anyone interested is welcome to participate with CCM. They host retreats, Peer Ministry, and Eucharist Ministry programs. Socially, they participate in Greenfeather, Religious Life Council, and Chapel Committee and sponsor pizza socials.



Father Pat Powers and the CCM

Wesley House



Wesley House is the campus ministry of the Methodist Church. Wesley House is composed of house members and interested students seeking spiritual growth and faith. Their activities include Bible studies, recreational activities, weekly discussion groups, and public ministries.

Front: D. Hester, A. Meit, R. Lawless, M. Menefee, T. Wiltcher, J. Whipple; Middle: J. Lambert, G. Long, L. Lee, J. Nielsen, A. Andreson, T. Cunningham; Back: W. Smith, D. Alexander, T. Brooks, K. Allen, B. Squillace

Canterbury House



For the past 45 years, the Canterbury Club at Stetson has been promoting Christian Fellowship among students. They have accomplished this primarily through prayer services and Sunday night dinners. Although it is sponsored by St. Barnabas' Episcopal Church, membership is open to all students.

Officers: T. Clark, Sr. Warden; L. Chambliss, Jr. Warden; T. Richardson, Treasurer; L. Nichols, Secretary; Dr. Hood, Advisor

Baptist Campus Ministry

The Baptist Campus Ministry has been a religious organization at Stetson since 1927. Anyone interested in Christianity is welcome to participate in the activities and monthly socials sponsored by BCM. This year, several members traveled to Lake Yale, Florida for the BCM state convention and to Ridgecrest, North Carolina for student week.



BCM Cabinet: A. Wilder, C. Way, L. Rish, T. James, T. Varnum, L. Powell, N. McFadden, A. Lanier

Publications Board

Watching over student publications is the concern of the Publications Board. The Publications Board consists of the editors and business managers of the three student publications, the *Hatter*, the *Reporter*, and the *Touchstone*; three elected representatives; and faculty advisors of the publications. Their main function is making certain the publications are completed on time and efficiently.



J. Marlowe, T. Templeton, A. Burlin, J. Tofte, J. Jolley, J. Negron, D. Thornal

The Reporter



Front: J. Tofte, J. Negron; Back: L. Hastings, A. Steele, G. Romagnoli, L. Primeau.

The Stetson weekly newspaper has been the responsibility of the Reporter staff for 95 years. Their goal of producing a professional newspaper is met by volunteers from the student body. Anyone interested in contributing is solicited and welcomed.

Alpha Kappa Psi

Professionalism in business best describes Alpha Kappa Psi. Founded in 1968, the Theta Mu chapter has been furthering the welfare of individual members, fostering research in business fields, and promoting the advancement of courses leading to degrees in business administration. Those business or economics students who maintain a 2.0 GPA, and who want to further the ideals of professionalism in everyday life, qualify for membership in A K Psi. Throughout the year, members have held cake sales, sponsored guest speakers and a career fair.



Officers: President, M. Iannone; 1st. Vice President, B. Nezzar; 2nd. Vice President, M. Gardyas; Recording Secretary, R. Bender; Corresponding Secretary, L. Long; Treasurer, J. Evers; Advisor, R. Copeland

Phi Chi Theta



Officers: President, W. Ramsey; Vice President, A. Wallace; Secretary, N. Nash; Treasurer, B. Hutcheson; Public Relations, K. Banning

Organized in 1970, Stetson's chapter of Phi Chi Theta, a business fraternity, has been promoting higher education and training for all business students. This business fraternity also fosters higher ideals, and encourages fraternity and cooperation among those preparing for careers in business. Business or economic students who are of sophomore or higher rank, and carry a GPA of 2.0 or higher are eligible to join. Their main activity is sponsoring a program that allows seniors and juniors to establish credit.

Marketing



For about five years, the Stetson Chapter of the American Marketing Association has been serving the Business School. Its goals are to develop an effective program, and promote SMA as a business and social organization. Membership is open to everyone.

Officers: President, K. Lovaglio; Vice President, L. Dement; Secretary, M. Drake; Treasurer, C. Cline; Publicity, L. Chambliss; Social Chairman, R. Conly

Circle K

Circle K has been a social organization for more than five years, and is sponsored by the Sunrise Kiwanis of Deland. As such, Circle K also seeks to serve Stetson and the surrounding communities with service activities supported by fund-raisers, such as cookie sales, and car washes. Circle K participated in Green-feather Week and entered a float in the Christmas parade.



Front: B. Nezzar, L. Lee, L. Hodnott, S. Plumlee, *Back:* Mr. Taft, B. Lawrence, C. Sprague

Young Democrats



Front: Dr. T.W. Bailey; J. Colwell; L. Drummond; M. Hoperich, President; L. Lee; Back: G. Long; T. Brooks; K. Allen

The Democratic philosophy is supported on Stetson's campus by the Young Democrats. They strive to make the student body aware of what is happening in politics on the local and national levels. They publish a newsletter and support Democratic candidates on all levels of government.

Political Forum

A debate between Congressman Bill Chappell and his opponent Reid Hughes was just one activity of the Political Forum. This organization seeks to increase understanding, discussion, thought, and participation in politics. Political Forum has been an organization for four years. To become a member, one pays a nominal fee and expresses an interest to be involved. Anyone interested is invited to attend their weekly meetings and discussion groups.



Front: G. Romagnoli, Dr. T. W. Bailey, L. Lee, K. Rollison, T. Brooks; Back: J. Negron, Dr. G. Maris, C. Behm, K. Allen

Delta Tau Kappa

Delta Tau Kappa is Stetson's Sociology Honorary. Its purpose is to recognize achievement among sociology majors and minors. To be eligible for membership one must have a 3.0 GPA overall, and in sociology courses.



Dr. Schorr, D. Hayes, S. Foster, B. Spatara

Psi Chi



Front: S. Vough; 2nd row: E. Taylor, T. Miller; 3rd row: G. Grindle, L. Lee, L. Simmons; Back row: S. Lott, D. Stavey, D. Weigel, Dr. Kindred

Founded in 1957, the Stetson chapter of Psi Chi has been encouraging, stimulating, and maintaining the scholarship of the individual members, and advancing the science of psychology. Psi Chi is a national honorary and an affiliate of the American Psychological Association.

Gamma Sigma Epsilon



Back: Dr. DeLap, P. Connor, A. Randell, C. Schilling, P. Clark; Front: T. Irely, D. Musselman, L. Knox, K. Hagen

The Beta Beta Chapter of Gamma Sigma Epsilon was chartered in 1932 as a National Chemistry Honorary. Members must have had 14 hours of chemistry with a 3.0 average, both overall and in chemistry courses. For Spring 1983, the Beta Beta chapter plans to host the biannual national convention. In addition, they are organizing a chemistry show for area elementary and high schools

Chemical Society

The student affiliate of the A.C.S. has been an organization of the Chemistry Department for more than 10 years. The organization was developed to increase student awareness in Chemistry, and any interested student may join. The organization sponsors talks, panel discussion, movies, picnics, and two chemistry awards.



Back: Dr. DeLap, R. Erdman, M. Ross, C. Schilling, P. Connor, P. Clark; Front: D. Musselman, E. Redstreak, K. Hagen, L. Knox

Beta Beta Beta



Beta Beta Beta, Stetson's biology honorary, has been a part of the Stetson community since 1947. The goals of this honor society include the promotion of environmental awareness and excellence and achievement in the biological sciences. Tri-Beta's yearly activities include the sponsorship of receptions for freshmen, aluminum can drives, a Green-feather booth, and the promotion of Earth Day.

President: Dave Clayton

Pre-Med Club

The Pre-Medical Club aids students in their preparation for health-related professions. This informal organization sponsors physicians from various fields, including medicine, dentistry, veterinary medicine, and medical technology. The Pre-Med Club also sponsors field trips which allow the members to gain first-hand knowledge of health-related fields.



Back: Dr. Barkalow, T. Irely, R. Erdman, D. Rathbun, M. Ross, P. Clark, S. Jenovai, L. Ortiz, Dr. Norman; Front: Dr. Humphrey, P. Connor, P. Polack, D. Meyer, K. Hiley

Physics Students



Front: J. Sealy, A. Bardeen, C. Flannery, Dr. Papacosta *Middle:* T. Hubbard, A. Hencken, D. Keane, J. Colwell;
Back: S. Jenovai, L. Kimbrough

The Society of Physics Students is both a departmental and social organization. As such, the goals of the society are to promote a community interest in physics and science, and also to bring together individuals with similar interests. Members have heard lectures from other universities and NASA, have traveled to Cape Canaveral to see the Space Shuttle Launch, as well as sponsored a Greenfeather booth and attended Christmas and end-of-the-year parties. Members must pay a small dues, and they receive a *Physics Today* magazine and an SPS newsletter.

ACM

The Association of Computing Machinery was formed in September, 1982 to promote knowledge and interest in computer science. Their activities include field trips, guest lectures, and a computer fair. Any member of the Stetson Community is welcome to join ACM.



Back: R. Oemrawsingh, C. Putnal, L. Lee, C. Dowling, D. Brorup, E. Rondino, L. Long, M. Hunt, G. Kern; *Front:* Dr. Branton; R. Smarkusky; Secretary, Tom Defranco; Chairman, D. Reinhardt; Vice Chairman, B. Sawyer; B. Lawrence; R. King; T. Lenny

Theta Alpha Phi

Theatre describes what Theta Alpha Phi is all about. Serving Stetson since 1920, the honorary theatre fraternity has been increasing interest, stimulating creativity and fostering achievement in the allied arts of the theatre. Tapping occurs when prospective members earn a specific amount of points by participating in three or more major areas of theatre activities. This spontaneous group never has a dull moment. They are active in Stetson's 3 major productions, 2 children's theatres, work with the opera, and numerous other activities.



Front: Historian, D. Harter; B. Schautz, W. Smith, J. Cunningham, D. Fussell, A. Morrison; Middle: J. Dameron, J. Del Aquilla, D. Durland, Secretary, R. Lawless; D. Alexander, S. Gillespie; Back: Vice President, M. Menefee; B. Griffiths, M. Gilbert, President, S. Lott.

Forensics



Front: T. Cox, J. Littlestone, A. Milner, F. Carlson, S. Dye, J. Paquette, M. Groover; Back: M. Kapusta, E. Reyes, A. Gaylord, K. Boutwell, T. DeSantis, S. Lott, C. Putnal

The Forensics Team has been an organization for extracurricular speech competition since 1902. The purpose of intercollegiate forensics is to allow students to develop their public speaking and performance skills. Pi Kappa Delta is an honorary organization for competitive speakers. Pi Kappa Delta is selective, but anyone who is interested may participate in Forensics. Stetson's Forensics team participates in 10 to 12 tournaments throughout the eastern U.S. and has consistently ranked in the top 25 programs nationally for the last 10 years.

WSTN

WSTN is one of the many committees of the Stetson Union Board. The change from WHAT to WSTN is an attempt to revise and develop the radio station here at Stetson. There are 11 volunteer disc jockeys. WSTN publicizes the student, faculty, and community activities of the Deland area. Its ultimate goal is to be on the airwaves "Rockin' Heaven Down."



Back: K. Tesh, N. Krause, M. Kapusta, J. Millard, R. Gordon, M. Mann, S. Jenovai, D. Jean, E. Graham, B. Pelzer, R. Geiger, R. Michaels, J. Nagle, G. Fields, T. Moro, M. Cubbedge; *Front:* P. Hill, J. Rasenas, B. Hartley, C. Warren, J. Gray, B. MacFarlane, B. Millard

Kappa Delta Pi



The Zeta Tau chapter of Kappa Delta Pi was established at Stetson on April 6, 1950. This honor society recognizes those who make outstanding contributions to the field of education. Juniors and seniors with at least twelve hours of education courses and a 3.0 GPA qualify for membership. Kappa Delta Pi sponsors orientation sessions for potential interns and seminars on subjects pertaining to the field of education.

A. Chassell, D. Schuler, B. Wells, J. Young, L. Manning, M. Songster, C. Johnson, D. Voll

Sigma Tau Delta



B. Heard, T. Briggs, N. Hogan, R. Calhoun, Dr. E. Smith, A. Steele, R. Harrison

Sigma Tau Delta is Stetson's English Honorary. Since the 1940's, Sigma Tau Delta has fostered the advancement of chief literary pieces, encouraged worthwhile reading, and promoted written expression and fellowship among those specializing in the English Language and Literature. Students in the top third of their academic class with a 3.0 GPA in English are qualified to join Sigma Tau Delta. The English honorary maintains a tutoring program for the school and holds receptions for the English Department faculty, staff, and students.

Phi Alpha Theta

Phi Alpha Theta was chartered in 1942 as a National Honorary Society to encourage historical study and scholarship. To qualify, one must have had twelve hours of history with a B plus average and an overall B average. In '82-83 Phi Alpha Theta hosted the statewide or regional conference here at Stetson.



Front: T. Richardson; Secretary-Treasurer, T. Clark; President, C. Russell, J. Tofte, Dr. Wynn, R. Allen, R. Baltae, Dr. Johnson; Back: E. Ward; Vice-President, P. Barnes, L. Gomez, Dr. O'Keefe

Scabbard and Blade



With the reactivation of its charter in April 1982, Scabbard and Blade joined the list of organizations at Stetson. This ROTC honorary promotes brotherhood among cadets, and establishes harmonious relationships between its members and those of the surrounding communities. Scabbard and Blade is open to those students who are enrolled in ROTC, maintain a 2.3 GPA, pass the Army Physical Preparedness Test, and show strong leadership abilities. Activities for this group included the Tri Delt-ROTC blood drive and the military ball.

Back: R. Darville, A. Thurlow, K. Lucas, T. Tatem, J. Bauschlicher, P. Harrison, R. Risberg; *Middle:* R. Smarkusky, L. Ortiz, S. D'Alessio, D. Ingham, J. Norwood, M. Modrak; *Front:* B. Neier, Co. Captain; R. Hoelscher, 1st. Lt.; F. Taylor, 2nd. Lt.; W. Fountain, III, 1st. Sergeant

Judo Club

For the past eighty years, Stetson's Judo Club has encouraged students to learn this martial art. The Judo Club also hosted a tournament during the spring.



Back: L. Austin, M. Modrak, F. Orifici, R. Wixey, A. Agarwal; *Front:* Dr. Brady, M. Brady, M. Maloney, B. Steele, K. Miller, B. Thomas

Chapel Choir

For the past five years, Chapel Choir has provided music for the weekly chapel services. Members of the choir are chosen through auditions.



Chapel Choir with Dr. Fort

Concert Choir

The Concert Choir has been representing the School of Music since the early 1900s. The choir performs on campus, as well as in church services, and also makes professional appearances. Students of any major are eligible to audition and are judged on their singing and sight reading abilities. The choir has taken tours to the Tampa, St. Petersburg, and Sarasota areas and has performed with the Atlanta Symphony Orchestra.



Officers: Robert Rich, Director; George Lyons, President; Andrew Lewis, Student Conductor; Cynthia Ralston, Vice-President; Wendall Smith, Accompanist

Afro American Society

Since 1972, the Stetson Afro American Society has been a part of the Stetson community. This organization's goals are to help others and to serve as a social outlet for its members. Membership is open to everyone. This dynamic group's activities include a trip to Walt Disney World and the sponsoring of Black Emphasis Week.



W. Bowers, D. Mays, P. Kellam, E. Jenkins, C. Kellam

West University Hall



Judy Lurtz and Janice Butt

West University Hall, Stetson's newest female residence hall, is not a secret any longer. This year, the staff and residents have made it their goals to establish their residence hall's own identity and to make it well-known on campus. The women in West University sponsored build-your-own sundae parties, TGIF runs, and salad bars, among other hall functions. They also co-sponsored a Halloween dance and participated in rap sessions with Carson Upper 3.

Area Coordinators



Mark Barnes and Kathleen Ganey

One male and one female are responsible for the supervision and administration of the residential areas. Area Coordinators are usually post-graduate students working in counseling or related areas. They possess leadership and organizational skills. AC's help in staff selection, the establishment of educational programs to develop individuals, and short-term counseling of college students with problems.

Fraternity Counselors

Fraternity Graduate Counselors are staff members of Student Life whose responsibilities include managing of fraternity houses and providing program resources for individual fraternities and Inter Fraternity Council. The staff sponsors several workshops and a retreat in Daytona Beach for fraternity officers.



M. Strobeck, M. Zajac, A. Groves, G. Teschner, S. Goozee, O. Santos

Gordis Hall



The G Force, better known as Gordis Hall, has been with us since 1957. Throughout the year the Force has inspired the dramatic Gordis Cup competition, New Year's Eve in November Party, and the Third Annual Gameroom Night. Gordis also provides students with the ideal atmosphere for living in a college environment, and developing long-term friendships.

Front: M. Bricker, F. Murphy, D. Ingham, E. Lopez, R. Howell, T. Barley; Middle: P. Mellor, D. Van Dyke; Back: J. Daly, M. McGowan, K. Bauer

New Men's

In 1967, New Men's Hall became the fourth male residence hall. In the 1982-83 school year, the residents planned many activities to increase hall unity, and encourage friendships. These activities include: participation in intramurals, sponsoring informative programs, and working hard for the coveted Bolt.



Front: J. Schulenburg, A. Stone, B. Ballinger, R. Pringle, L. LaMadrid, M. Ziegler; Back: B. Cumbie, W. Sides, D. Rigby, F. Jacobs

Smith Hall

Smith Hall, one of Stetson's male residence centers, fosters the ideal of a living/learning community. This ideal was promoted through parties, intramurals, pumpkin carvin' contests, Alley Nights, and Smith Hall Nights at soccer games.



Back: R. Heintz, K. Hendrix, B. Lawrence, A. Hencken, G. Spraker; *Front:* P. Heaslip, C. Tufts, T. Lovallo, P. Connor, N. Turner

Carson Hall



Carson Hall residents enjoyed another year of antics, fun-filled activities, and terrific friendships. The year was busy with Casino Nights, Rock-n-Roll parties, and many other socials. Residents will remember Carson Hall as a way of life, not just as a dorm.

S. Hunter, C. Schilling, B. Reeder, J. McCorvey, M. Frutchey, J. Burnett, D. Reinhardt

Stetson Hall

Stetson Hall is the oldest residence hall on campus, nearly 100 years old. To reach the goal of meeting the residents' needs, Stetson Hall sponsors social and intellectual activities throughout the year. Some of these include talent night, a December New Year's Party, and a Rock and Roll Party.



Front: L. Wilson, M. Songster, K. Davidson; *Row 2:* B. Melvin, M. Dickinson, D. Toland, D. Weyd; *Row 3:* C. Zimmerman, D. Fessler, M. Ball, D. Meyer, N. Krauss; *Back:* B. Peltzer, J. Keller, S. McDaniel, A. Hirschy, R. Cato

Conrad Hall



Middle: L. Lindquist *Back:* K. Hone, S. Knauer, B. Antonetti, L. Menard, H. Christian, C. Smith, F. Rogers, C. Flannery, S. MacTye, D. Strickland

Since 1957, Conrad Hall has endured many fine years as a women's residence hall. They have worked together to achieve harmony and personal growth among the residents. This was accomplished through their involvement in a welcome party, candlelightings, health/stress seminars, jazzercise classes, holiday festivals, and many successful dinner events.

Emily Staff



Competition for a trash can? Only in Emily, where halls compete for the "Miss Emily Cup" and host parties for any occasion. Staying physically fit, Emily residents have also participated in intramurals and rafting trips. These activities are done to make Emily a residence hall where the women can be comfortable and feel at home, have a good time, and, most of all, have opportunities to grow and learn outside the classroom.

Front: P. Pease, J. Guess, P. Gerry, L. Hedgepeth, K. Maddison, T. Granata, D. McEachran, J. Jones, C. Ross, B. Layton; *Back:* J. Clayton, M. Metz, L. Wheeler

Chaudoin Staff

The Chaudoin staff tries to meet the social and emotional needs of the Chaudoin residents through programming and counseling. In addition to other activities, Chaudoin has sponsored an off-campus Halloween party, a Casino Night, a Rock-N-Roll party, and Free-For-All. The staff is competent, talented, and proud of the recently renovated Chaudoin.



Front: L. Miracle, N. Barnett, T. Miller, V. Nelson, S. Gillespie, K. Smith, D. Humphrey; *Back:* B. McFarland, D. Green, D. Hensley, M. Mueller, P. Nanna, A. Brogdon, S. McNeil, S. Michaud, C. Luce

NEW YORK STATE



Classes



STETSON



Class of '83



Aarons, Dennis

Allen, Robin

Augustine, Eddie

Ballinger, William P.

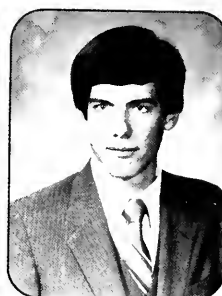
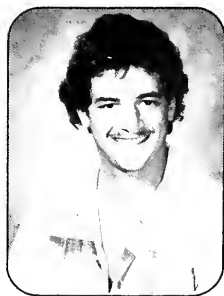

Banning, Kevin

Bardin, Tricia W.

Barnett, Nancy

Bazley, Lynne

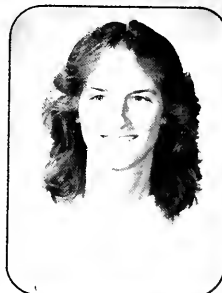

Beekman, Amy

Behm, Charles R.

Bender, Robert C.

Bennett, Kohn



Bentz, Laurie

Bitting, William H.

Borden, Jeff

Brackett, Kathleen

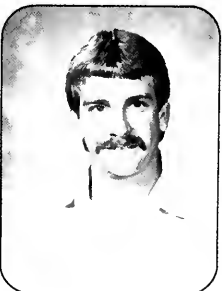



Brackett, Mark
 Brand, Jeffrey J.
 Brandvik, Neal
 Breese, Terry



Broadhurst, Robert L.
 Bryant, Sonia
 Bush, Lilsa
 Bustabad, Carlos



Calvin, Catherine
 Carlton, Karen
 Caskey, Bryan R.
 Cato, Robin



Cerella, Michele
 Chadbourne, Lori
 Chapman, Camille
 Chassell, Andrea

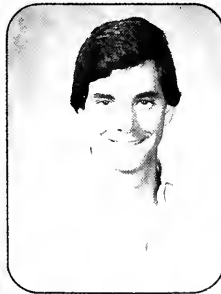
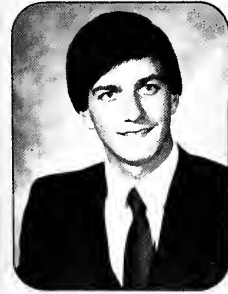

Chastain, Eric
 Clancey, Patrick C.
 Clark, Anthony P.
 Clark, John S.

Clark, Philip
Clayton, David C.
Clayton, Marcy G.
Clayton, Susan



Cline, Cathy
Colaprico, Thomas C.
Colbert, Michele
Connor, Patrick

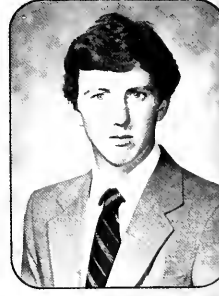
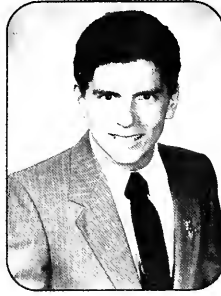

Coppola, Loretta
Crawford, Carrey
Crumley, Russell
Cullen, Patrick

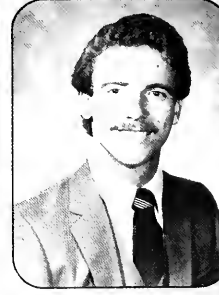
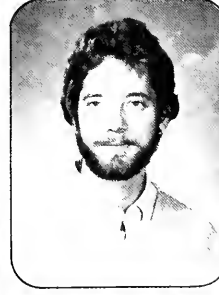
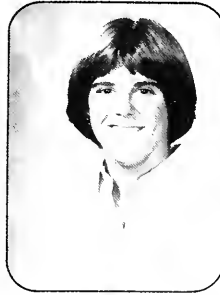

Curtis, Cathy J.
Dahlgren, Bruce
Daly, James E.
Daly, Lindley Gale



Darrow, Paul C.
Demarsh, Edie
Dement, Lori
Depasse, Vivianne

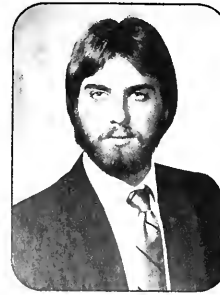

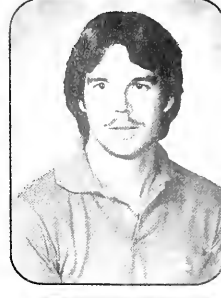

Dinga, Leslie
 Dodson, William Shaun
 Drake, Monica
 Drescher, David



Driggers, Loresa
 Duckworth, Marybeth
 Duncan, Debra
 Dunn, Jason T.



Dunn, Lauren
 Durst, Brian
 Duvall, Sharon
 Echols, Tracy



Eckes, Karen
 Edwards, Carol Ann
 Elam, Tommye
 Eller, Catherine



Emmons, Sylvia
 Evans, Becky A.
 Evans, Susan
 Evans, Sylvia A.

Evans, Zeddie D.

Evers, Judy

Fagleson, Melinda J.

Fewox, Brenda



Fields, Greg

Fisher, Debi

Fortich, Rise

Frederick, Tonya



Gammon, Robert A.

Garber, Gigi

Gardyasz, Michael

Garland, Linda

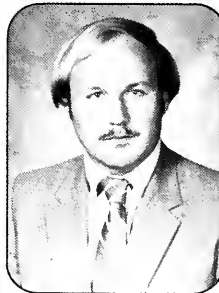

Gartner, Sharon

Gatje, Karen

Gerdes, Jonathan S.

Gerlach, Peter H.

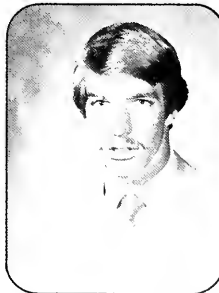

Gibson, Robert

Gillespie, Susan

Glenn, Gay Wyn

Gomez, Leo D.



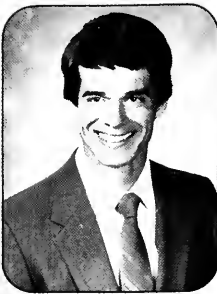

Green, Charles R.
 Griffin, Julie
 Griffis, Hilda
 Grimm, Reed W.

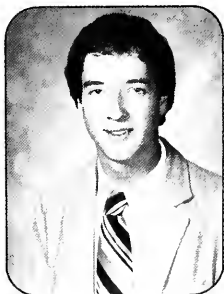

Grindle, Gale
 Grunow, Alfred C.
 Guess, Jojo
 Habart, Arlene



Hagen, Karen
 Hallis, Robert H.
 Hardin, Henry Lee
 Harrell, Rhonda

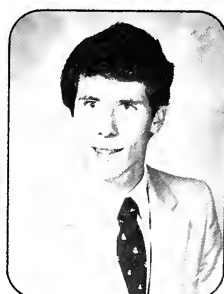

Harris, Patricia
 Harrison, Richard A.
 Hayes, B. Diane
 Heaslip, Paul



Helton, Annamarie
 Hennessy, Robert V.
 Hansley, Donna
 Hewitt, Fay

Hill, Charles O.
Holloway, John E.
Houck, Phyllis
Humes, Louis Hogarth



Hunt, Melissa L.
Hutchinson, Ann
Iannone, Michael D.
Iglesias, Jacqueline



Irey, Tracey
Irvin, Mary Beth
Irza, Chris
Ives, Susan D.



James, Thomas R.
Javens, Luisa
Jenovai, Steven
Johnson, Caroline

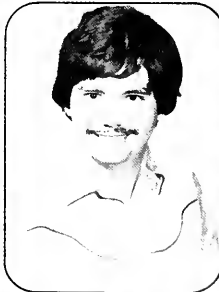

Johnson, Su
Jones, Lori
Kampf, Paula J.
Keane, Daniel John





Kern, George P.
Kiefer, Scott R.
Kimbrough, Lane
King, Kathryn

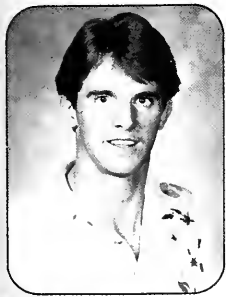

Kinnison, Reed
Klusacek, Robert H.
Knauer, Sharon
Knight, Barry

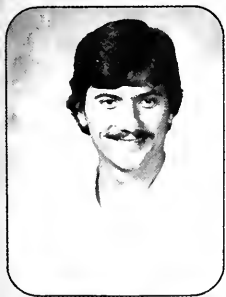

Kovach, Glenn
Kroemer, Kent
Kun, Debbie
Kwant, Luisa

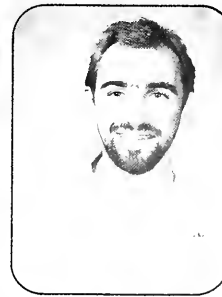

Lacko, Kimberly
Lambert, Julie
Lane, Robert D.
Langenbach, Rolf

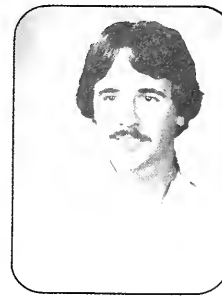

Lawless, Renee
Lee, Lynda
Lee, Raison
Leonard, Michael

Letter, Chip
Lewis, Andrew
Leyva, Tania
Lieberman, Meryl



Light, Darren
Lindquist, David J.
Lindquist, Laura
Long, Andria



Lopez, Eric
Losner, Steven
Lott, Stephen C.
Lovallo, Anthony

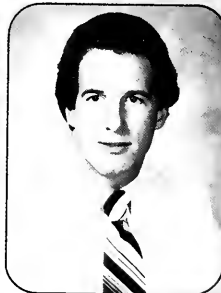
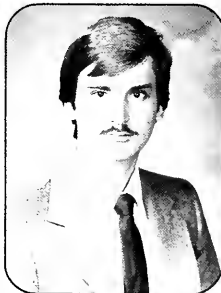

Lurtz, Judi
MacFarlane, Bruce
Maddison, Kimberly
Manning, Laura



Marshall, Arthur E.
McCannon, Tracy
McCauley, James K.
McCrea, Ralph S.





McManus, Annette
 Menefee, Melanie
 Metcalf, Angie
 Metz, Margo



Meyer, Diana
 Milner, Ann
 Miskew, Steven
 Mitchell, Bruce



Montrose, Celine
 Moore, Aymar
 Murray, Pamela
 Murtha, Brian

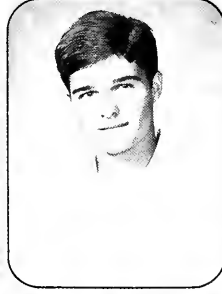

Negron, Joseph
 Neier, Bryce
 Nevin, James E.
 Nipper, Karen



Nora, Nancy
 Norris, Patricia Anne
 Norwood, Gerald
 O'Keefe, John J.

Osmun, Wendy

Page, Joan

Patterson, Gregory L.

Peacock, J. Paul

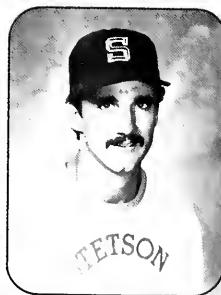

Pelzer, Barbie

Pequignot, Jeffrey

Perez, Rosario

Phelps, Barbara Jo

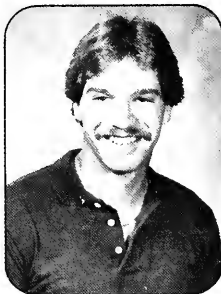

Pistey, Susan

Potts, Janine

Powell, Laura

Powell, Sheri



Prittie, Ralph M.

Radtke, Kathryn

Ramsey, Walter

Reid, Andrew E.



Reinhardt, David P.

Riser, Karen

Rish, Lee

Rogers, Emory

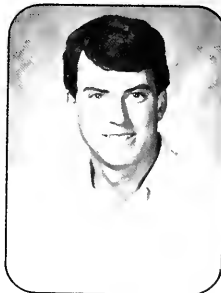

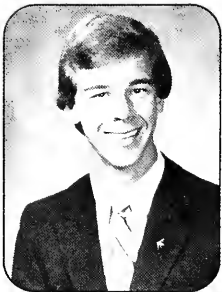

Rogers, Frances
 Rood, Joanne
 Roskamp, Steven D.
 Rossie, James R.

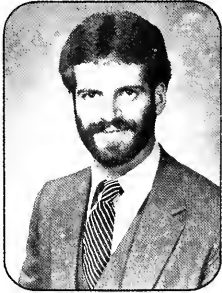
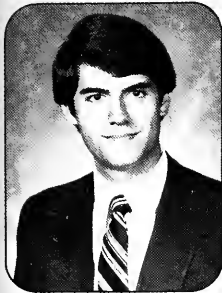

Rowe, Randy
 Ryan, George
 Saturley, Joseph
 Schaffer, Cathy



Scheb, Peggy
 Seebeck, Eva
 Sewell, Margie
 Shiles, Michael

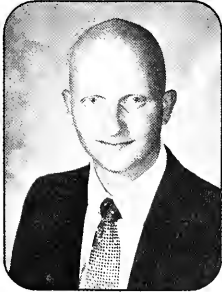

Shuster, Siri A.
 Skidmore, Lori
 Smith, J. Wendell
 Smyth, Sheila

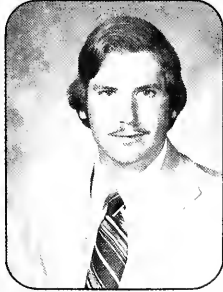

Songster, Maryellen
 Sprague, Charles E. Jr.
 Stange, Howard E.
 Stephen, Chris

Stewart, Bruce
Stokley, Marla
Strickland, Scott
Sutte, Donald T.

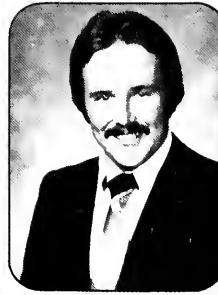

Sylvester, Lauren
Tanous, Jeanne
Tatem, Timothy P.
Taylor, Fred P.



Taylor, Kelley R.
Teal, Martha
Thomas, Billy E., Jr.
Thompson, Beth

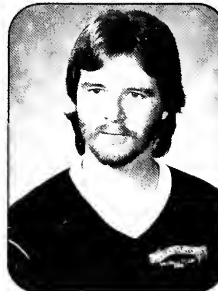

Thornal, Donna M.
Thurman, Lesa
Tofte, Jon W.
Toland, Denise



Topp, Juli
Townsend, Teal
Towsend Leigh
Tozier, Douglas, Jr.





Tucker, Dennis
 Tufts, Clifton E.
 Ulmer, Shirley
 Van Dyke, Douglas A.



Voll, Debra
 Vosler, Jean
 Vough, Susan
 Wait, Elizabeth

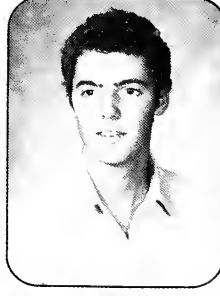

Wakefield, Wendy
 Walker, Sherri
 Warren, Chris A.
 Warren, Douglas G.



Weber, Heidi
 Weigel, Dulce
 Weir, Fiona
 Weiss, Richard



Welborn, Jennifer
 Wells, Rebecca D.
 West, Nancy
 Whales, Sue

Wheeling, Richard A.

Wherley, Michael

Whipple, John H.

White, Edward L., III



Whiteside, Thomas L., Jr

Wierman, Beth

Wilder, Alan C.

Williams, Scott



Wilson, Lynne

Wilson, Paul R

Wohlgemuth, Lyric

Yoder, Linda



Zajac, Michael

Zehnder, Kristi



Zimmerman, Christine

Zorn, Nick

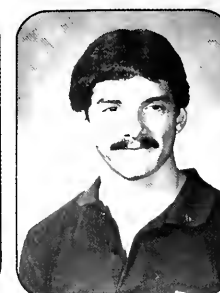



1. The audience is captivated at the centennial convocation.
2. Dana and Maureen enjoy a private joke.
3. Chaudoin residents watch the proceedings of fraternity bid pick-up.
4. Two unidentified dudes cruise around campus.
5. Karen Morian gesticulates.





Class of '84



Algozzina, Carol
 Andreson, Adrienna
 Anuszewski, Jay
 Appelt, James



Ariale, John
 Atcheson, Sheri
 Baetzman, Kristi
 Bailey, Robin



Baisley, Kevin
 Baldwin, Dana
 Bardeen, Anita
 Beers, Vicki



Belanger, Nina
 Belcher, Gus
 Berry, Jim
 Bonura, Jamie

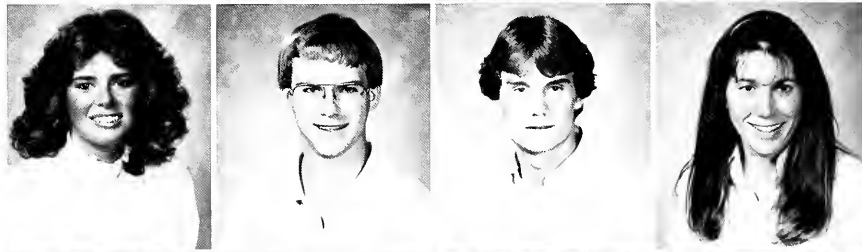

Boos, Julie
 Boyd, Laura
 Brands, Scot
 Brewer, Paul





Bricker, Mark
 Briggs, Tracy
 Brillante, Karen
 Bronstein, David

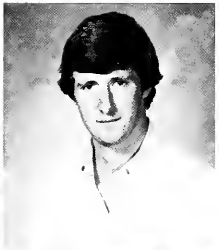

Broom, Lynn
 Brown, Elizabeth
 Browning, Scot
 Bryan, Lynn



Bundrick, Sharon
 Caldwell, Belinda
 Cammarata, Gina
 Carretta, Nancy

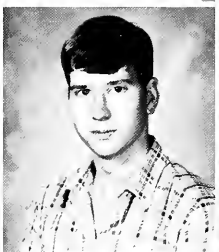
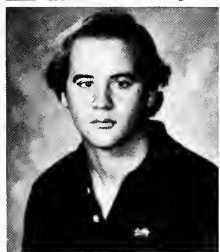

Carter, James W.
 Chambers, Susan
 Chavers, Sam
 Clayton, Janice

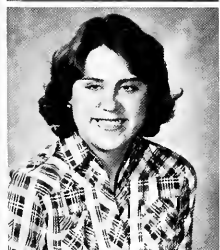

Clemmens, Amy
 Clutts, Leslie
 Coleman, Barbara
 Conerly, Marie

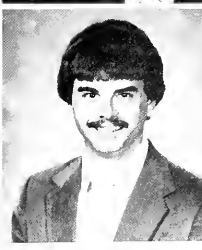
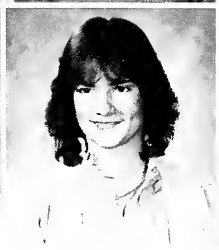
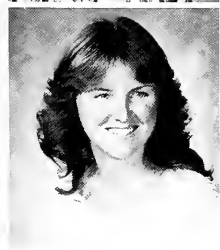

Connor, Christine
 Cooksey, Karen
 Corbin, Tara
 Cox, Joel M.

Cox, Scott
 Coxson, Mardi
 Davi, Catherine
 Davidson, Kitty



De Puy, Devin
 Dell, Sharon
 Demarsh, Anita
 Dibble, Carey



Diniaco, Joanne
 Dittman, Ken
 Dowling, Celia
 Dunn, John A.



Dunn, John M.
 Dye, Susan
 Edmondson, Gray
 Efirid, Robert



Farrell, Joe
 Fazio, Thomas
 Ferguson, Ronda
 Flannery, Colleen



Fletcher, Terri
 Freeman, Debby
 Freeman, Wendy
 Fricioni, Daniel R.





Fry, Martha
 Fussell, David T.
 Gardyasz, Joseph
 Gerrara, Marianne



Geyer, Jacqueline
 Gibson, Julie
 Giddings, Chris
 Gilarski, Robert W.



Gordon, Randy
 Granata, Tracy
 Grange, Dinkins
 Greathouse, Charles



Green, Catherine
 Green, Dawn
 Gress, Daniel
 Griffin, Gina L.



Griggs, Ray
 Hale, Chris
 Halle, Amy
 Harman, Debra

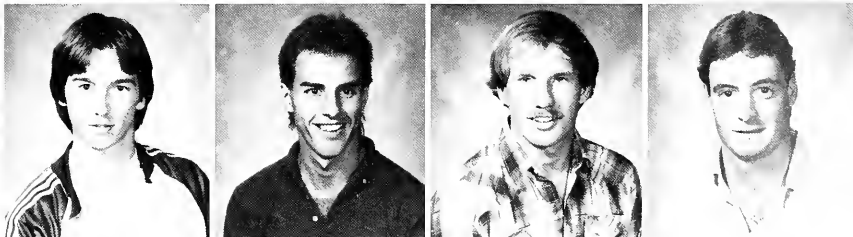

Harris, Minner
 Harris, Ricky
 Hartman, William
 Haughton, David

Haun, Debbie
 Head, Angela
 Helmick, Joy
 Hendrix, Jana



Hendrix, Kevin
 Hensley, Scott
 Hiers, Valerie
 Hiley, Kim



Hine, Lisa
 Holcombe, Victoria
 Holster, Elizabeth
 Hovercamp, George



Howard, Mary Ann
 Hubbard, Janine
 Huber, Laurie
 Hudson, Mike



Humphrey, Deborah
 Huston, David
 Hutchinson, William
 Ikle, Christine



Ingham, Dale
 Irazabal, Gabriella
 Jackson, Monica
 Jackson, Valerie





Johnson, Gemma
Jolley, Joan
Jones, Jodi
Jordan, Trish



Keenan, Larry
Kellam, Cassandra
Kent, Clay
Kilpatrick, Tim



King, Richard
King, Susan
Korfage, Julie
Kratina, Kevin



Lamadrid, Luis
Lanier, Allison
Lauder, Joanne
Lawrence, William



Lent, David H
Leonard, Lisa
Locke, Jonathan
Long, Greg



Long, Le Dawn
Longdon, Lynn
Losch, Patricia
Love, Fred

Lucas, Kenneth
 MacIntyre, Laurie
 Maloney, Mary Beth
 Manke, Amy



Manning, Jackie
 Marcello, Scott
 Mardigian, Marisa
 Marsh, David E.



Marstiller, Simone
 Mathis, Charles H.
 Matthews, Elizabeth
 Maurer, Randall



May, Peter J.
 McCorvey, John
 McFadden, Nina
 Mellor, Philip

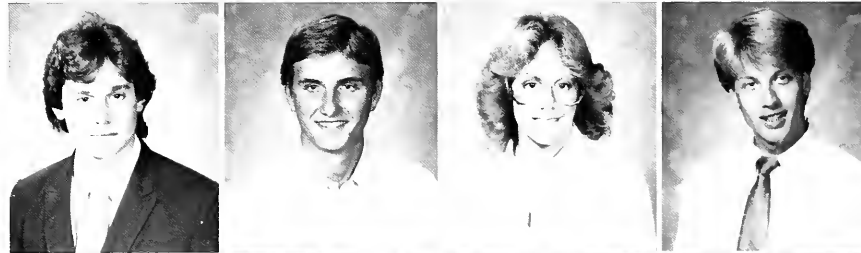

Merritt, Caren
 Meyer, Eileen
 Michaud, Stacey
 Millard, Janny



Millard, William
 Miller, Tami
 Morrison, Abbe
 Muller, Kenneth

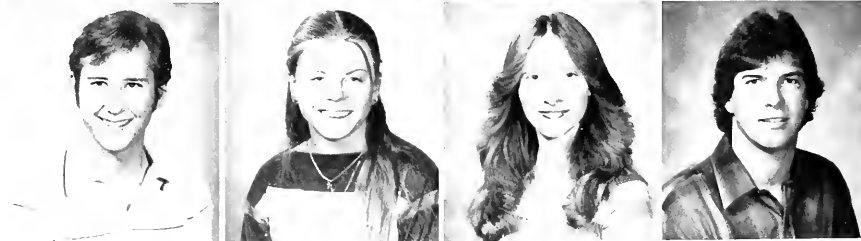



Murphy, Elaine
Murphy, Francis
Nash, Nancy
Nelson, Pamela



Nelson, Valerie
Nezza, Barbara
Ortiz, Lance C.
Palmer, Betsy



Papendick, Karen
Pappas, Mark
Pease, Pam
Persson, Erica



Peterson, Steven
Pfiester, Dennis
Pile, Robert J.
Pistey, Eileen



Pittman, Kelda
Pope, Lori
Premuto, Michelle
Pringle, Richard W.



Proetta, Michael
Queen, Tracey
Rathbun, Drew
Rehrig, J. Kevin

Reynolds, Janet
 Richards, Tracy
 Richardson, Holly
 Richardson, Todd



Ridgeway, Lynn
 Robinson, Nikki
 Roble, James
 Roble, Jeffrey

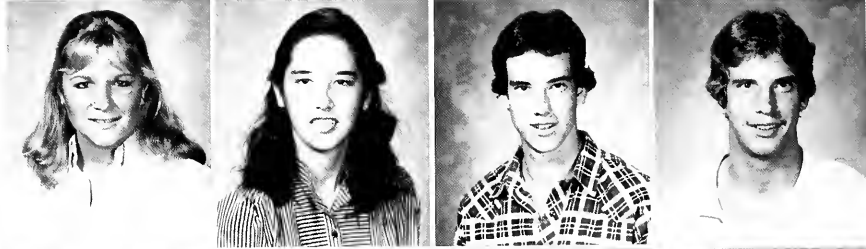

Rosenberg, Alysa
 Ross, Michael
 Roulstone, Sue Lynn
 Ryan, Jeffrey



Sanders, Mary Jane
 Schefer, Lee
 Schilling, Charles L.
 Schulenberg, Jim



Schwallie, Michael
 Sciano, Maria
 Self, Sherri
 Serio, Tim



Setliff, Samuel
 Seymour, Julie
 Shaw, Mimi
 Shive, Sheryl





Simon, Linda
Simpson, Alison
Simpson, Seth
Skelton, Mike



Smalley, Sandy
Smarkusky, Ronald
Smith, Denise
Smith, Kristi



Spatara, Bonni
Spooner, Bob
Stavey, Diane
Steele, William M.

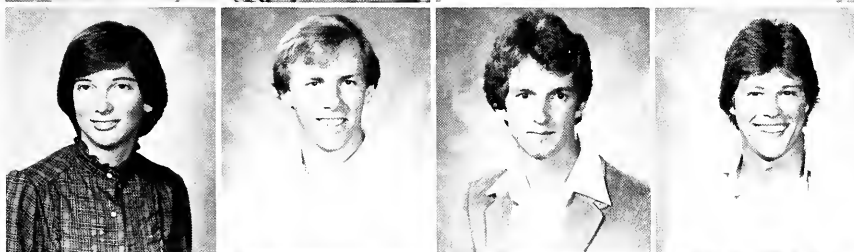

Stephens, Pamela
Stimmell, David
Surratt, Steve
Suttie, Craig



Sutton, Mark
Swanger, Roger N.
Taylor, Michael
Tesh, Kurt



Thimm, Bettina
Thurlow, Henry
Tidwell, Tracy
Tomasky, Bernard

Tredway, Patricia
 Tulka, Josie
 Unrein, Mary Ann
 Varnum, Troy



Vites, Kathy
 Wadsworth, Dawn
 Wallace, Coni
 Walrath, Beth



Ware, Randy
 Way, Cynthia
 Weyd, Donna
 Wieler, Elizabeth



Wilk, Michael
 Williams, Leah
 Williamson, Denise
 Wolfe, Charles



Wotring, Debbie
 Wray, David
 Yale, Brian
 Young, Janet

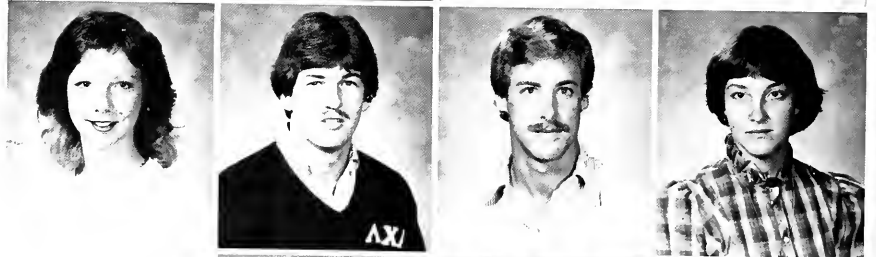

Zager, Mary Ann
 Zobel, Hallie
 Zulli, Pamela



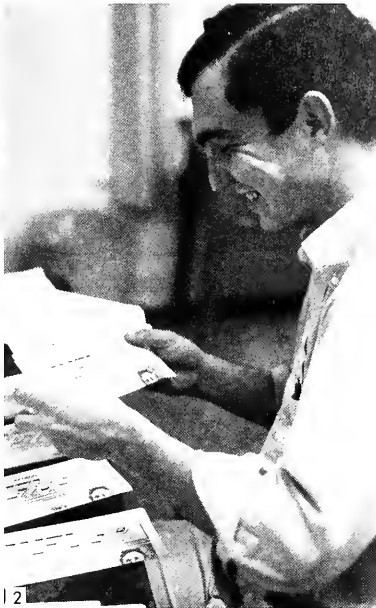

1. Diana Langston takes a break on the Hat Rack patio.
2. Kiki Gonzalez sorts the mail.
3. Stetson coeds are out and about on campus.
4. Steve Byrd and H. M. pass each other between classes.
5. John Recuperero, Chip Letter, and Felipe Sanchez enjoy fine cuisine in the commons.
6. Kelli Arndt smiles at a friend.





Class of '85



Abshier, Mary Lena
 Acevedo, Samuel
 Agramonte, Mercedes
 Ajluni, Shannon
 Aldrich, Betsy



Allen, Robin
 Bailey, Patricia
 Ball, Marguerite
 Banter, Jeff
 Barnhill, Brad



Bear, Laurie
 Beck, Betty
 Belvin, Laurie
 Belyew, Denise
 Benson, Lynda



Berry, Robert
 Black, Crystal
 Blanchard, Donna
 Boggs, Jeff
 Boutwell, Kirk



Bredbenner, Chris
 Brewer, Vicky
 Brogdon, Ashley
 Brorup, Deanna
 Bruttini, Alessandro





Bryan, Stacia
Buckheister, Denise
Burnett, Jeffrey S.
Burns, Jim
Cannon, Latriva

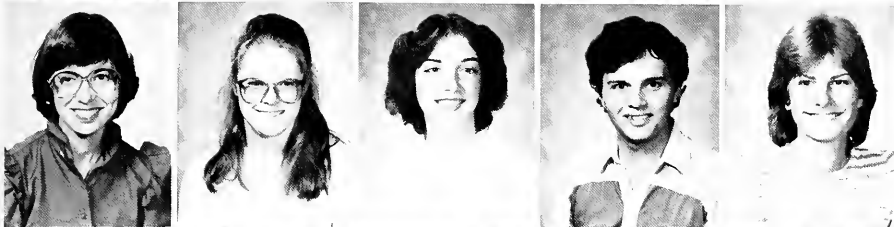

Cannon, Selina
Carlson, Frances
Carter, Susan
Childers, Anthony
Chubb, Hannah



Clemons, Shelby
Collins, Ann Marie
Coltrane, Susan
Colwell, Joshua
Crespo, Zoila



Crosby, Paul
Cummings, Peter
Cupick, Linda
Dabrowski, Helena
Dahlgren, Kristin



Day, N. Shannon
De Joy, Frances
Dean, Patrick
Demott, Catherine
Depampilis, Loretta



Dereuil, Cecy
Desantis, Tony
Di Fatta, Donna
Dickinson, Melissa A.
Doheny, Jennifer

Doty, Kathleen
 Dramko, Diane
 Drivas, Marilyn
 Drummond, Lori
 Dunbar, Jayne



Duncan, Bradley
 Dunn, Linda
 Durbin, Deirdre
 Ebenger, John G.
 Elbualy, Mariam



Eschholz, Peter
 Faile, Melanie
 Fanguaire, Tracey
 Fernandez, George
 Fountain, Augustus



Frutchey, Marcus
 Garnsey, Lisa
 Gaylor, Alan
 Geiger, Jennifer
 Gerry, Paula



Giancotti, Sue
 Gilliland, Ginny
 Goforth, Cheryl
 Gonzalez, Al
 Goodson, Jaque



Goodwin, J. P.
 Goodwin, Tim
 Griffiths, James
 Griffiths, Julie
 Grissett, Nadine





Groover, Marcie
Hallis, Lucy
Hardin, Leah
Harrison, Patrick
Hayman, Heather



Heintz, Roy
Hencken, Alfred
Hiers, Karen
Hobbick, Sherrie
Holland, Deborah



Holmes, Ben
Hone, Kathy
Hoperich, Matt
Howell, Philip
Howell, Richard

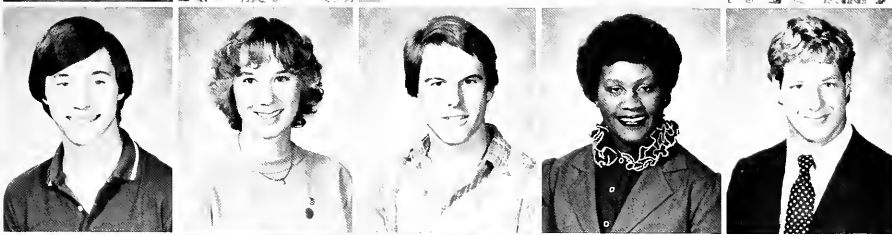

Humes, Terry
Hunt, Michele
Johnson, Andrew C.
Johnson, Angela
Johnson, Christopher



Johnson, Lanetta
Jordon, Allyson
Kin, Joanne
Knight, Linda
Krames, Brian

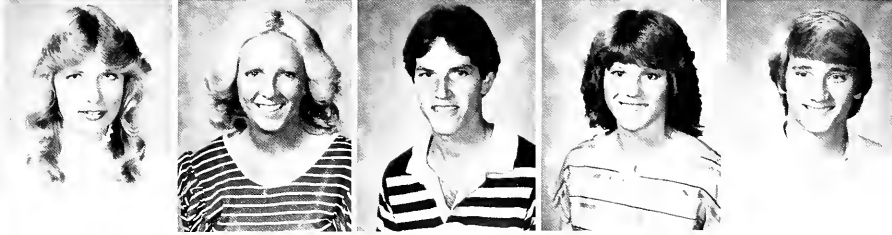

Kraus, Lisa
Kruelle, Marlene
Kullman, Jared
Lamb, Lori
Lambright, Robert

Lane, Mary
 Larson, Laurie
 Lategano, Gena
 Lee, Randall H.
 Letter, David

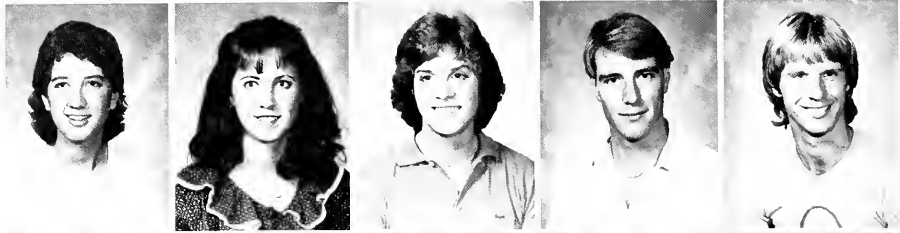

Leukanech, Melissa
 Listiak, Pamela
 Lurtz, Marjorie
 Mangham, Julie
 Marshall, Elizabeth



Maule, Tamara
 May, Mary Catherine
 McDonough, Monica
 McFarland, Beth
 McGarry, Patricia



McEachran, Diane
 McGowan, Mark
 McMullen, Lewis
 McNamara, Meg
 McNeil, Sheri

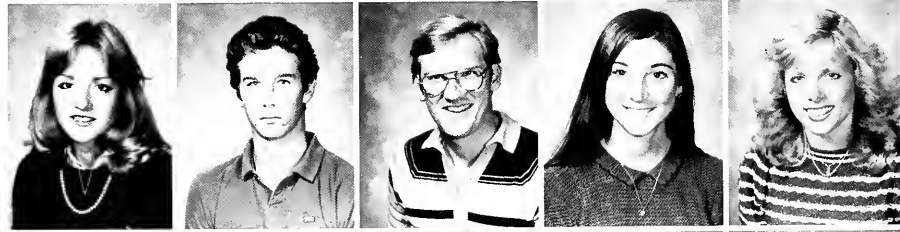

Melvin, Beth
 Michael, David
 Miller, David
 Moore, Scot
 Muchnowica, Lori



Myint, Shoib
 Nanna, Page
 Nccranie, Stacy
 Nichols, Leigh
 Nieporte, William





Paquette, Jennifer
 Paramore, Michelle
 Pavlos, Elena
 Pellet, Glennis
 Penick, Mary Jo

Pertesis, Chris
 Pfeifauf, Donna
 Pirson, Robert
 Pitchford, Lisa
 Porter, Claire

Pruett, Angela
 Putnal, Craig
 Quimby, Patricia
 Ratterree, Donald
 Redstreake, Elizabeth

Reidy, Karin
 Reynolds, Terri
 Risberg, Robert
 Roberts, Elizabeth
 Robinson, Leslie

Robinson, Marcia
 Rogers, Lyn
 Romagnolia, George
 Rosati, Chris
 Ross, Colleen

Rushton, Wendy
 Sadler, Charlie
 Santilli, Matthew
 Schautz, Betsy
 Schneider, Julie

Schramm, Uta
 Schwartz, Lewis
 Semino, Shannon
 Seymour, Beverly
 Shaw, Robert M.



Sides, Elwood
 Smith, Kimberly
 Smith, Sally
 Smith, Senny
 Smith, Stacey



Snider, Carrie
 Sololsky, Keith
 Sorrells, Robin
 Spiriti, Josephg
 Squillace, Brian



Stanhope, Mark
 Stella, Mary Ann
 Stiefel, Clark
 Strapple, Gena
 Strickland, Donna



Strickland, Stephen
 Sularski, Theresa
 Sullivan, Maureen
 Tagg, Michael
 Teal, Janice



Thornal, Alison
 Thorne, Steve A.
 Thornton, Linda
 Trate, Amy
 Treece, Margie





Turner, Carla
 Tyler, Kevin
 Vetrano, Camille
 Watford, Linda
 Weber, Laurie



Weiner, Marie
 Wells, Allison
 White, K. C.
 White, Kendrick
 Whitestone, Laura



Wilkinson, Lori
 Williams, Andy
 Williams, Derrick
 Willumsen, Dirk
 Wilmoth, Kristi



Wilson, Mark
 Zappala, Janelle
 Zygar, Diane



1. Lori Chadburn and Doug Barnes share some free time on Stetson's campus.
 2. Mr. Daniels and Scott Hunter keep their eyes glued to the game.



Class of '86



Acquaro, Dawn
 Adams, Dawn
 Adams, Hope
 Ambrose, Tony
 Anderson, Dawn



Anderson, Edie
 Ankerman, Angela
 Aranda, Amber
 Arndt, Kellie
 Arnheim, Timothy



Baetzman, Kerry
 Bailey, Sherri
 Baldovski, Carol
 Baragona, Rebecca
 Bayne, Stephanie



Bishop, John
 Blazer, Mike
 Boehme, Tracy
 Bonnell, Amry
 Boone, Mary Catherine



Bowers, Winifred
 Bowling, Carol
 Brannan, Robert
 Brellis, Alan
 Buck, Carol





Bullard, Sue
 Burcham, Penny
 Carlton, Lisa
 Carpenter, Kim
 Carper, Mark



Carter, W. Lee
 Chandler, Laura
 Chesser, Beth
 Cimino, Alice
 Clark, Susan

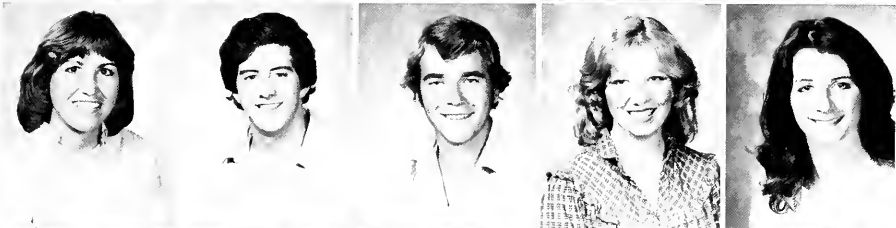

Clemons, Kim
 Coble, Jerry
 Cole, Ron
 Conerly, Cynthia
 Cooper, Dana



Coppock, Michael
 Costa, Kathy
 Coughlan, Patrick
 Cox, Tammy
 Creech, Joanne



Cubbedge, Mary
 Curtis, Jacqueline
 Daly, Ingrid
 Davis, J. Paul
 Davis, Jennifer



Demaio, Diana
 Demming, Eileen
 Desantis, Tim
 Diamantini, Nancy
 Doescher, Gregory

Duffrett-Martin, Judith
Ebenger, Mary Beth



Edgemon, Patti
Ellis, James



Ellis, Melinda
Ellis, Thomas
Eriksen, Linda
Evans, Jennifer
Fair, Kristina



Farinacci, Stephen
Faulkner, Richard
Fedele, Dayna
Ferber, Karen Sue
Ferreira, Marguerite



Ferrentino, Paul M.
Figluras, Maria
Finton, Kelly
Flippo, Faye
Fluegel, Richard

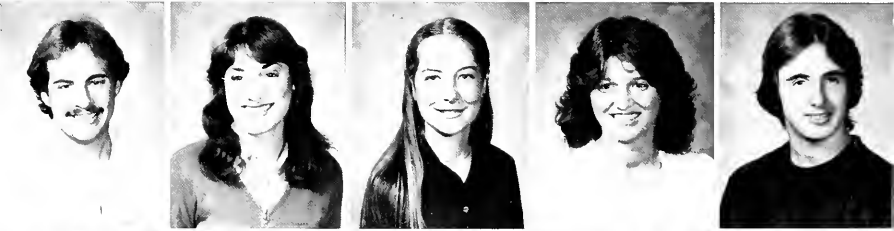

Forbes, Beth
Ford, Bill
Garcia, Ivette
Garvey, Sheryl
Gates, Gregory S.





Gay, Richard
Gegerson, Shari
Geiger, Lisa
Geiger, Ron
Gettings, Lisa



Gibson, Deborah
Glum, Steve
Graham, Edward
Gray, Jeff
Griner, Lisa



Guiliano, Laura
Haas, Karen
Hadjoglou, Maria
Haffner, Scott
Hansen, Jim



Hastings, Lori
Hede, Karen
Henderson, Jeff



Hill, Charles B.
Hill, Parrish
Hoffer, Susan

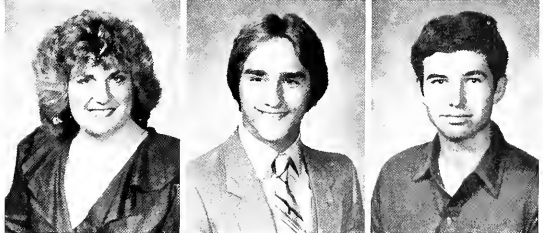

Hogg, Jennifer
Hubbard, John O.
Hudson, Robert

2

1. IFC holds rush sign-up in front of the CUB.
2. A well-disguised member of the rifle team puts in some practice time.

Hume, Sandra
 Hunt, Helene



Hunter, Donna
 Huntley, Dawn



Jefferies, Barbara
 Johnson, Robert
 Jones, Mark
 Jurden, Lisa
 Kapusta, Mark



Kellam, Paul
 Kettering, Nike
 Kimmell, Kristen,
 Kingston, Kristel
 Langston, Diana



Lenny, Tom
 Leone, Paige
 Levine, Ronald
 Libach, Beth
 Littlestone, Jodi

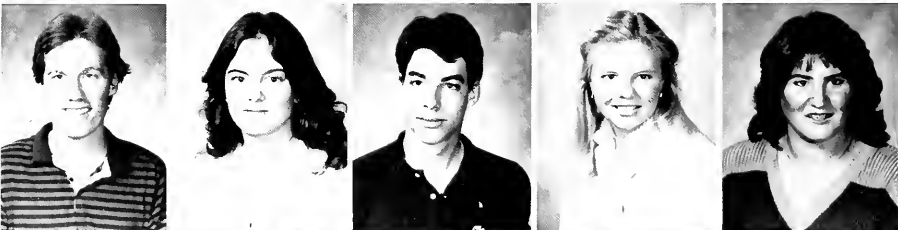

Litts, Robin
 Lloyd, Jennifer
 Lopez, Nancy
 Luka, Janine
 Maatta, Deborah



1. Dave Ragan points out an interesting fact to Lee Schefer.



Malamphy, Kate
 Mann, Mary
 Mc Mahon, Douglas
 Mc Neilly, Kathleen
 McKinney, Lance



McLeod, Stacy
 Metcalf, Marilyn
 Miles, Susan
 Mizell, Charles.
 Morgan, Geri



Moseley, Jeannene
 Negron, Justin
 Neilsen, Julie
 Nelson, Kim
 Nilsen, Barbara

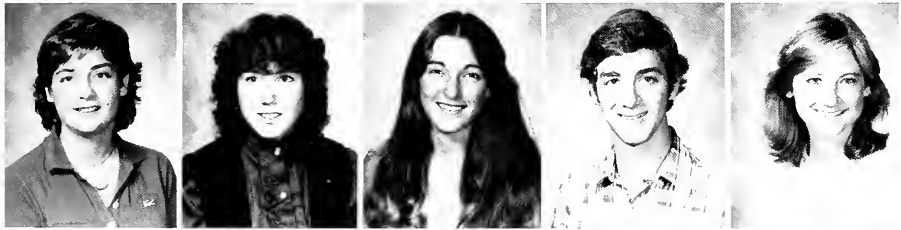

Nolen, Angie
 O'Connor, Diane
 Olson, Jackie
 Orifici, Frank
 Osteen, Mary



Papa, Lisa
 Parman, Thomas
 Perry, Sue
 Peterson, Pam
 Phillips, Karol



Piper, Suzanne
 Plagge, Jack
 Plumlee, Sandra
 Popp, Susan
 Prescott, Tamara

Primeau, Lisa
 Quackenbos, Douglas
 Rackley, Karen
 Rasenas, John
 Reinhold, Tracy



Rembert, Davis
 Reyes, Eric
 Robinson, Robert
 Rock, Ellie
 Rodenbaugh, Lori



Ross, Roger
 Ruffner, Cliff
 Rupert, Jennifer
 Schlichter, Andrea
 Schulkind, Marlena



Sealy, Janet
 Seiler, Katherine
 Severance, Drew
 Shaffner, John
 Shepard, Amy



Shewell, Louise
 Simcox, Susan
 Sintz, Julie
 Smith, Glenda
 Smith, Mark



Smith, Paul L.
 Spamn, Benjamin L. Jr
 Spencer, Stephanie
 Steelman, Sharon
 Stettenbenz, Karen





Stevens, Anna
Stewart, Bonnie
Sutton, Tamara
Sutyak, Diane
Tatem, Patti



Teets, Kelly
Torelli, Lisa
Tracy, Susan
Twiefel, Heike
Usbele, Kathleen



Valley, Deborah
Vause, Garian
Venezia, Denise
Waldman, David
Walkup, Dan



Wall, Ann
Parsell
Weckenmon, Cristl
West, Lisa
Wherley, Mary
Willumsen, Lance

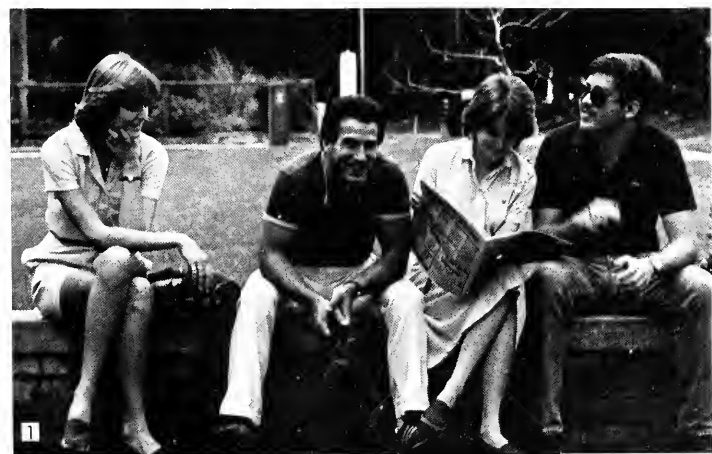

Wingo, Mary Antoinette



Wixcey, Ray

1. Tommye Elam, Tony Lovallo,
Nancy Barnett, and Eric Lopez
discuss the latest issue of the
Reporter.

NOVEMBER



Administration, Faculty, and Staff



STETSON

Stetson University Board of Trustees 1982-83

Frederick S. Allen Boulder, Colorado	J. Ollie Edmunds DeLand	Arthur N. Morris Baltimore, Maryland
Joe Bamberg Milton	Ralph H. Ferrell Coral Gables	John L. Pelham Palatka
Richard Beauchamp Forest Park, Georgia	Robert D. Flippo Umatilla	M.E. Rinker West Palm Beach
J. Hyatt Brown Daytona Beach	David H. Harshaw Drexel Hill, Pennsylvania	G. Henry Stetson (Emeritus) Woodland Hills, California
Charles W. Campbell Jacksonville	Mark C. Hollis Lakeland	William Amory Underhill Washington, D.C./DeLand
Doyle E. Carlton, Jr. Wauchula	Thomas F. Icard Brandenton	B. Frank Wheeler, Jr. Oviedo
Nestor M. DeArmas Winter Park	Wendell Jarrard, Jr. DeLand	Amy S. Wilcox Jacksonville
Pope A. Duncan DeLand	Kenneth P. Kirchman Orlando	Conrad Willard Miami
Earl B. Edington St. Petersburg	Robert McMillan Tallahassee	

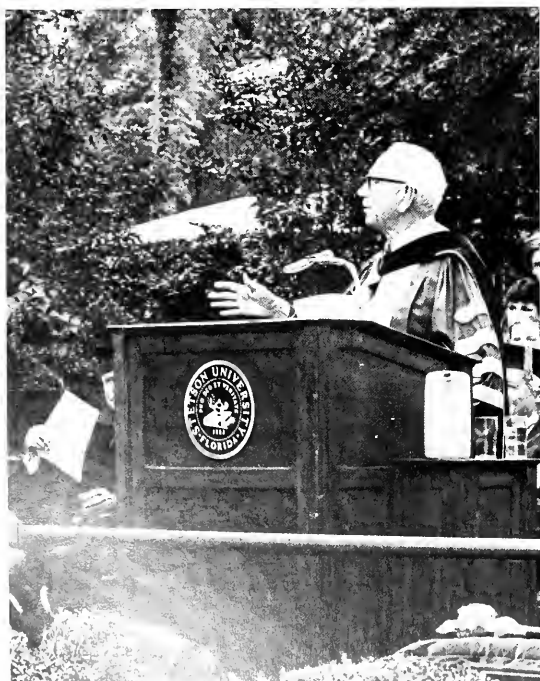

Chancellor J. Ollie Edmunds, left, and President Pope A. Duncan speak at Stetson's Centennial Convocation.

McEniry Award Recipients

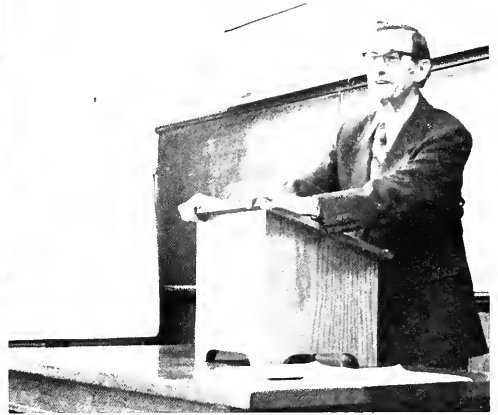
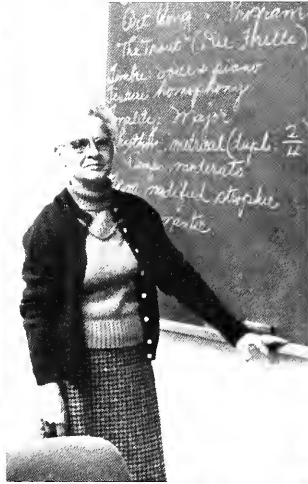

McEniry Award recipients, clockwise from upper right: Dr. Marc H. Lovelace ('75), Dr. John A. Hague ('81), Dr. C. Carter Colwell ('80), Dr. James H. DeLap ('82), Dr. Paul D. Steeves ('79), Dr. Robert E. Fort ('77), Mr. Joseph J. Master ('78), Mrs. Kathleen Johnson ('76)

President

Pope A. Duncan
President, Stetson University

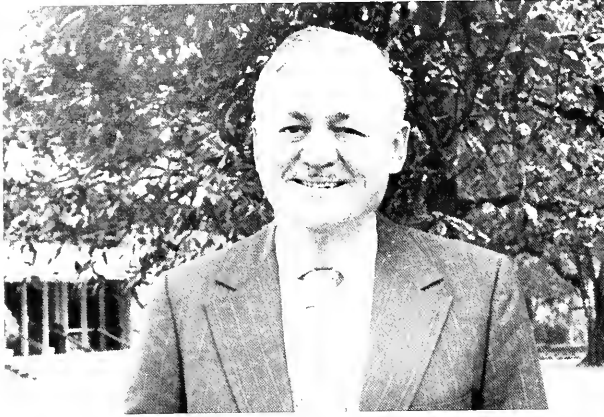

All yearbooks are special, because they record the unique events of a college year. This one, however, has a very special meaning, because it records the events of Stetson's 100th year. This is a year which is important in the life of Stetson but even more important in your own life. I hope that you will get the pleasure out of this book through the years that I have gotten out of those yearbooks published during my own college experience.

Those of us who remain at Stetson on a kind of semi-permanent basis wish for you who are students and soon-to-become alumni the very best in whatever you do and wherever you go. We also hope that you will remember these years with fondness, with appreciation, and with the sense that you are still a part of the Stetson family.

President's Cabinet



Garth Jenkins, Graves Edmondson, Robert Chauvin, Pope Duncan, Denton Coker, Douglas Lee, Douglas Strickland, Gary Maris

J. Ollie Edmunds
Chancellor

Provost

Denton R. Coker
Provost
Stetson University



It has been a unique pleasure to stand with my new colleagues to salute that great host of dedicated scholars and leaders who walked before us under the banner of *Pro Deo et Veritate* to advance the cause of Christian higher education. Also, it has been a joy to find at Stetson University a faculty and student body with academic credentials and potential equal to those of the best universities in the nation.

The questions I have heard discussed most often this year give some clues to the future of Stetson: how to preserve and improve the quality of education, how to help students develop a higher sense of values, how to help faculty stay ahead of the changes in their academic areas, how to provide the best instructional equipment, how to keep up with technological changes, and how to bring to Stetson more of the world's great leaders in every field.

We are deeply committed to beginning the search for answers to these questions now, and we sincerely hope the members of this graduating class and all Stetson alumni and friends will join us in this exciting quest.



Bruce R. Jacob
Vice President
Dean of Law School



Admissions

Gary A. Meadows
Director Of Admissions



Admissions Office



Front: Connie Dator, Eileen Merrill, James Bambrick, Jean Jordan, Rhonda Harrell, Don Lubbers, Bert Williams; Back: Gary Meadows (Director), Millie McCain

Counseling Center



George Hood
Director

George Hood (Director),
Barbara J. Erdmann, Esther
Stephenson, Dolene Abernethy



Registrar

Alfred L. Wehrle
Registrar



Registrar's Office



Irene Brown, Rosemary Calhoun, Lu Wilson, Al Wehrle, Lois Hansen, Bonnie L. McMillan

Library



Neil Scott, Doris Lyons,
Geri Littler, Marlene
Beeler, Anne Hurst,
Madeline Quinn, Susan
Connell, Pat Westbrook,
Betty Johnson, Barbara
Cullen, Sims Kline
(Director)

Planning and Development



H. Douglas Lee
Vice President
Planning and Development

Development Office

Dr. Charles Shafe	Executive Director for Univeristy Advancement
Mr. Donald A. Page	Director of Corporate Giving
Miss Linda Parson	Director of Alumni Programs
Mr. Jack Fortes	Executive Director for Operating Gifts
Mr. John Bowley	Director of Deferred Gifts

Church Relations Office

Rev. Charles Granger	Director of Church Relations and Baptist Campus Ministry
Mr. Bill Allen	Assistant Director

Public Relations

Mr. Fred Cooper	Director of Public Relations
Mr. Emmet Kelly	Director of News Bureau



Church Relations: Charles Granger, Marge Duncan, Bill Allen



Development Staff Front:
Dee Clark, Kathy Smith;
Back: Charles Shafe, Jackie Hays, Linda Parson, John Bowley, Nancy Carter, Jack Fortes



Public Relations

Emmet Kelly, Helena Nyerges, Shirley Haas, Fred Cooper (Director), Scott Schumaker, Rean Schilling
 Not Pictured: Mary McBride, Margaret Perino

Business and Finance



H. Graves Edmondson
 Vice President
 Business and Finance



Personnel: Connie Clifton, Wayne Hanks (Director), Kim Dorazio

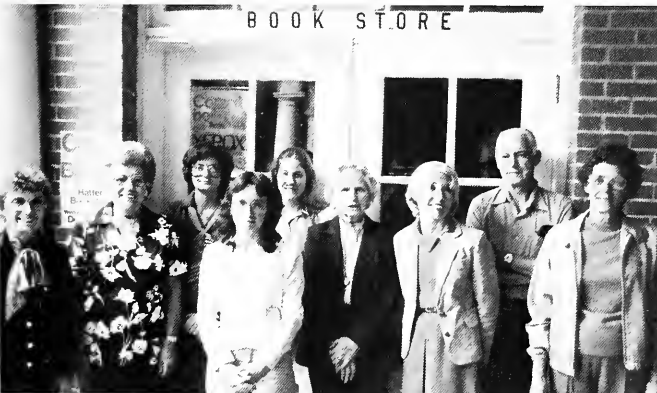

Bookstore/ Purchasing

Jan Hayton, Hazel Logan, Vickie Gagnon, Letty Walsh, Brenda Forsyth, Flora Monk, Patricia Simmons, Bud Burley, Alberta Montgomery

Data Processing

Financial Aid



Front: Dan Moore (Director); Back: Cordelia Cone, Norma Allen, Mary Slappey



Front: Charles Prevatt; Back: Joe Burke (Director), David Pretzch, Bonnie Barber, Lucy Fitzgerald

Comptroller



Front: Lois Stevens, Dot Griffin; Back: Mack Wadsworth, Betty Wilkins, Dottie Eaves, Darrell Bengé (Comptroller)

Student Accounts



Floyd Cameron (Director),
Cathy England, Robyn Pauley,
Sharon Cridge, Lucille Jackson



Food Service

Left: Doug Smith, David Troupe (Director), Wayne Wellmaker
 Above: Everyone's favorite, Rosie Dubiel, smiles across the serving line.



Post Office

Jeff Way, Ron Morris (Director), Joe Farrell, Joette Walls, Bob Lane, Penelope (Chris) Brown



Print Shop

Josephine Losasso, Mario Losasso (Director), Richard Falls, Jim Decker

Student Affairs



E. Garth Jenkins
Dean of Student Affairs



Jayne L. Marlowe
Director of Student Life



Student Affairs Office

Joe Green, Betty Hubbard, Zula Parker



Kemper D. Smith
Tina Habeck
Residential Life



Rodney Ellis
Director of the Carlton Union



Security

Front: Elmer Gudger, Mike Zajac, Brian Murtha, Greg Ayers, Greg Frazee, Ross Cotherman, Scot Brands, Ed Kertis; Back: Mike Strobeck, Tim Keener (Director), Mike Scott, Bill Copper, Jeff List



Placement

Fran Perrotta, George Williams (Director)



Health Service

Ruth Spencer, Gladys Alvarez, Janice Hess (Dir.), Hadie Kenner

College of Liberal Arts and Sciences

Robert S. Chauvin
Dean



Art

Fred Messersmith (Chair),
Dan Gunderson

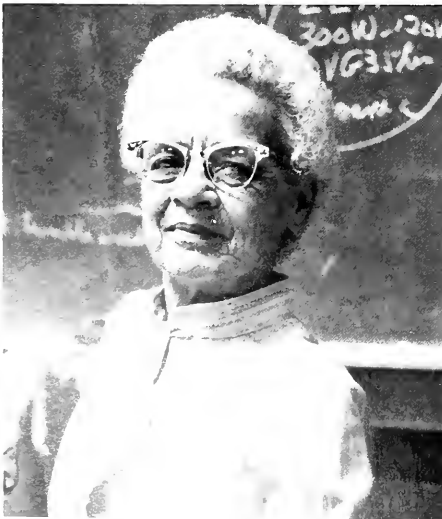

Humanities

Kathleen Johnson

Education



Front: Glen Epley, Ruth Arnold, Elizabeth Heins, Richard Morland, Barbara Jean Nordmann; *Back:* Lena Hobbs, George Hood, Carol Corcoran, James Coffee (Chair), Robin DeLoach, Ed Smotherman, Celeste Zervos

English



Front: Ann Morris; *Back:* Wayne Dickson, Ellen Smith, John Greenfield, Keith Hardie, Lori Roth, E. Bryan Gillespie, Margaret Dunn, Marsha Savage, C. Carter Colwell, William E. Taylor (Chair)

Foreign Languages



Front: Elsie Minter, Hertha Berry; *Back:* Gerald Anderson, Robert Smith, Jesse Berry (Chair), Richard Ferland Not pictured: Janet Anderson, Mario Aldana, Donald Davies

Speech/ Theatre



James Wright (Chair),
Marjorie Gilbert, Ann
Burlin, Bruce Griffiths

Military Science



SSG John Billups, SFC
Thomas Childs, CPT Gary
McMillen, SSG Dennis
Fisher, SGM John Pope,
LTC Robert Weiss (Chair),
MAJ John Nash, MAJ
George Alexander

Religion/ Philosophy



Dixon Sutherland, Kandy
Queen-Sutherland, E. Earl
Joiner (Chair), Donald
Wasser Not pictured: James
Deasley, Rob Brady
(Philosophy)

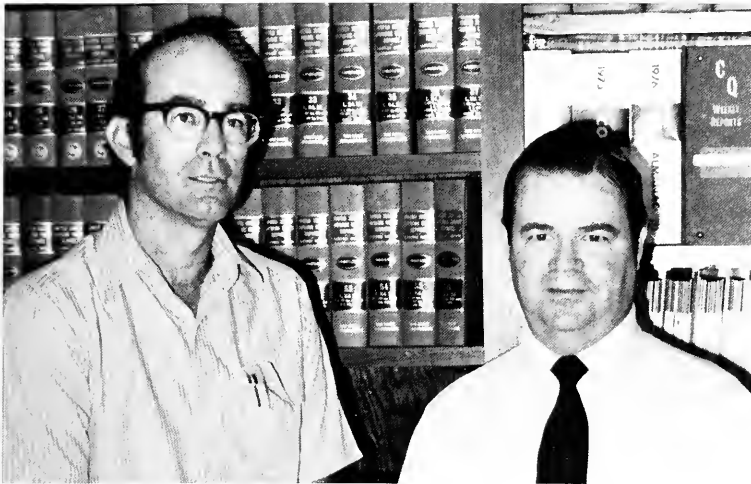

American Studies/ Political Science

Gary Maris, T. Wayne
Bailey (Chair), Not pictured:
John A. Hague and Gerald
Critoph (American Studies)



History

Kevin O'Keefe, Paul Steves,
Evans Johnson (Chair),
Malcolm Wynn, Marc
Lovelace



Economics

Richard Wood, Rosemary
Calhoun, Neal Long (Chair),
Ida Tatum, John Booth

Psychology/ Sociology

John Schorr (Sociology
Chair), Dan Hale, Dwaine
Cochran (Psychology Chair),
Richard Kindred, Charles
Vedder (Sociology Chair),
Rick Medlin Not pictured;
Joel Wright (Sociology)



Biology

Celeste Humphrey, Derek
Barkalow, David Stock,
Keith Hansen, Eliane
Norman Not pictured;
Dorothy Fuller (Chair)



Chemistry

Siegfried Abberger, John
Bozard, James DeLap,
Theodore Beiler (Chair),
Kenneth Everitt

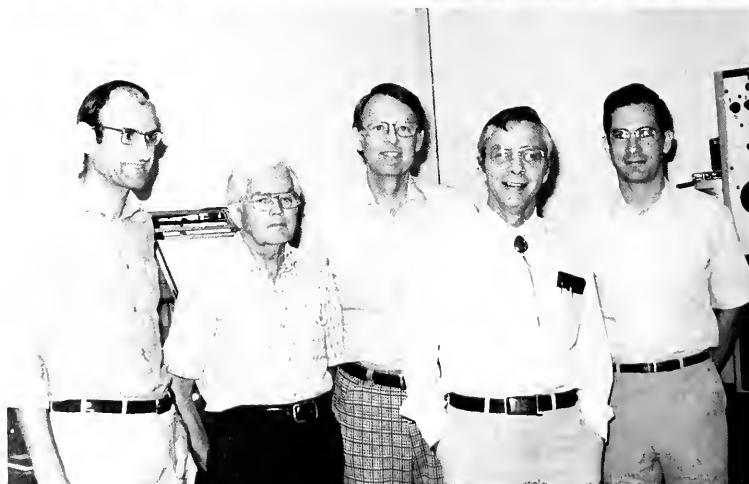



Physics

Anthony Jusick, Thomas A. Lick (Chair), Pan Papacosta



Mathematics/ Computer Science

Front: Elizabeth Magarian, Deborah Branton, Donna Williams, Annette Gillespie;
Back: Warren Thwing, Michael Branton, Gareth Williams, Dennis Kletzing;
Below, right: Gene Medlin, Chairman



1. Dr. Hansen points out a plant along the St. Johns River as Jim Berry, Lee Shafer, Frank Burnell, Heidi Weber, Arlene Habart, and Teri Sularski look on.
2. Dr. Thwing enlightens his students as to the mysteries of mathematics.

School of Business Administration

David W. Nysten
Dean



Accounting

Judson Stryker, Joseph
Master (Chair), Harry Taft



Finance/ Quantitative Analysis

Edward Nelson, Michael
Boyd, Betty Thorne,
Kenneth Jackson (Chair),
Thomas Bear

Management/ Marketing

Garland Keesling, Harry
Garber (Chair), Maxine
Patterson, Randall Evanson,
Jean David



Above: The foreboding Davis Hall auditorium is the sight of much trauma for Stetson's accounting majors. Right: Ken Jackson teaches one of his nonstop statistics classes.



School of Music



Paul T. Langston
Dean



The serene patio in the center of Presser Hall serves as a haven for harried Music School students.

Music School Faculty



Front row: Paul Phillips, Janis Kindred, Robert Rich.
Back row: Ralph Reddick, Robert Fort, Richard Feasel, Tim Maloney

Music School Faculty



Front row: Mollie Rich, Meredith Reddick, Mark Schweizer; *Back row:* Justin Blasdale, Kirk Toth, Tim Maloney, Janice Jenkins, Paul Jenkins



1. With a look of mischief, Mrs. Reddick checks her mail box.

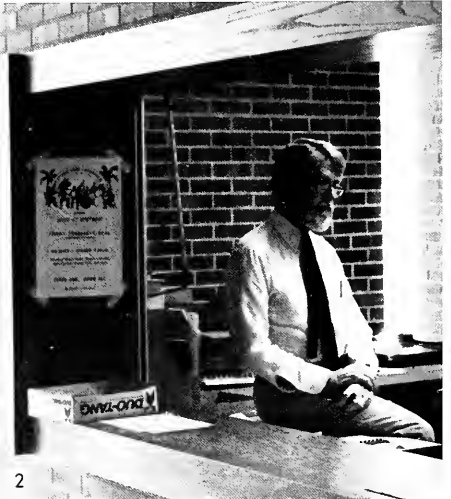

2. Listening intently, Dr. Fort stops to converse in the Music School office.



3. Dr. Kindred clues a student in on her attendance policy.



4. Mr. Blasdale smiles at an admiring student.

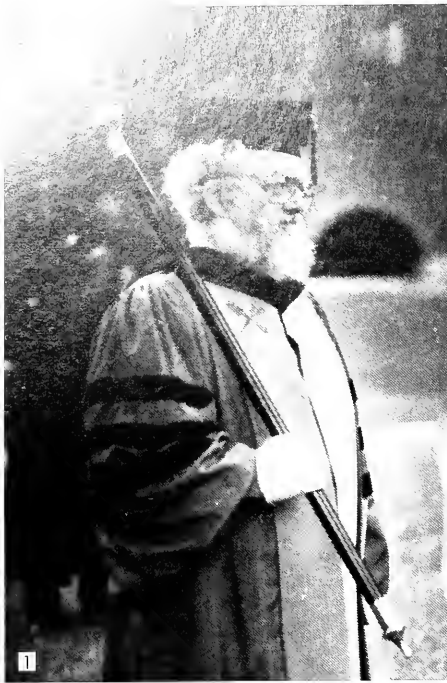

1. Dr. [Name] proudly carries the sceptre at Convocation.
 2. [Name] and Dr. Papacosta, and Dr. Brady exchange viewpoints on the Chappell-Hughes debate held in the fall.
 3. The highly skilled Stetson faculty volleyball team shows its stuff one afternoon.
 4. Deborah [Name], a math professor, pauses during a lecture.
 5. Mrs. Kathleen [Name] and her husband "Doc" Johnson, longtime friends of the college, pause here for a moment.



1. Dr. Coker and Dr. Duncan, Provost and President of the University, greet Col. Robert Weiss of the Military Science Department.
2. Director of Admissions Gary Meadows gazes reflectively during Spring Orientation.
3. Dr. Coker speaks to new students attending Spring Orientation.
4. After planting an oak tree outside DeLand Hall, Chancellor J. Ollie Edmunds laughs with some onlookers.
5. George Williams, Director of Placement, can find *YOU* a job!!

NOVEMBER



Closing



STETSON

Remember Tomorrow

This book began with a recollection of the past: the people and their ideas, the places, and the events of the past century that have shaped the Stetson tradition. The following pages are an attempt to encapsulate this centennial year. Each item is a significant characteristic of Stetson, warranting remembrance. Taken together, the pictures document the state of the university as it is today. It seems only proper that we take this opportunity to speculate on the next one hundred years.





1. BCM members Terri Humes, Lewis Humes, and Jason Dunn use greasepaint to show where their loyalties lie.
2. David Letter performs on his air guitar at the Carson-Chaudoin rock-n-roll party.
3. The sidewalk in front of the Commons is the scene of this caucus of Drs. Thwing, Papacosta, Colwell, and Dickson.
4. Tom Tuttle gets comfortable in the library for an evening of study.
5. The basketball players are not the only athletes in the Edmunds Center during a game, as Fred Taylor and Lori Chaddourne and Bill Cleare and Sharon Smith show.
6. Dubby Thompson, K. C. White, Marla Albano, and Lynn Hallmark relax at their favorite watering hole.
7. The annual Yule Log lighting always draws a large crowd of students and DeLand residents.
8. The action is fast and furious during faculty volleyball games.
9. Sam Setliff tries to get a tan in front of Davis Hall between classes.



1



2



3



4



5

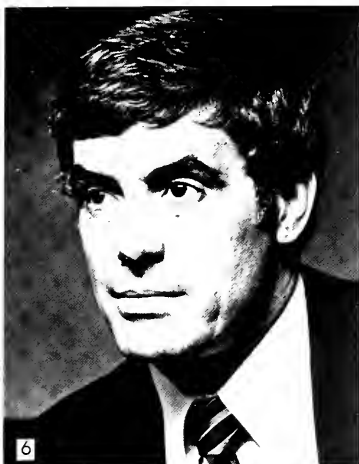

10

1. The Lippizan Stallions bring a large crowd to Stetson in January.
2. Helen Nielander and Reed Grimm discuss the issues of the day.
3. Colonel Wehrle and Dr. Colwell carry on a serious conversation
4. Two Pi Kappas express the brotherhood which is particularly evident during Bid Pick-up.
5. A pair of students relax and laugh away the cares of the day.
6. With the formation of the United States Football League, Jim Mora brought his Philadelphia Stars to train on the Stetson campus.
7. Lydell Mitchell takes a fall.
8. Kohn Bennett watches apprehensively as an opponent shoots.
9. While enjoying the fall sunshine, Jackie Olson looks over her economics.
10. Stetson's many art exhibits provide a wide variety of opportunities for cultural enrichment.



1



2



3



4



5



1. Dana Lenox and Dave Ragan walk toward the C.U.B.
2. The latest issue of a magazine provides after-dinner entertainment for Teal Townsend and Janine Potts.
3. Kathy Seiler and Lisa Papa exchange information on the Hat Rack Patio.
4. Chaudoin residents make use of the sundeck to get a bird's-eye view of the goings-on in the circle.
5. Mark Prue and Mark Smith find something better to watch than the basketball action at the Edmunds Center.
6. Ann Wall and Kathy Seiler survey the scene at the Campus-wide bed race.
7. Stetson students studying abroad in Germany pose with their new-found friends.
8. Mary Beth Maloney inspects the bed race course with Tom Colaprico.
9. Gina Lategano pauses on the staircase in Chaudoin Hall, which is undergoing renovation.
10. In line at the commons, Shelby Clemons makes another selection.



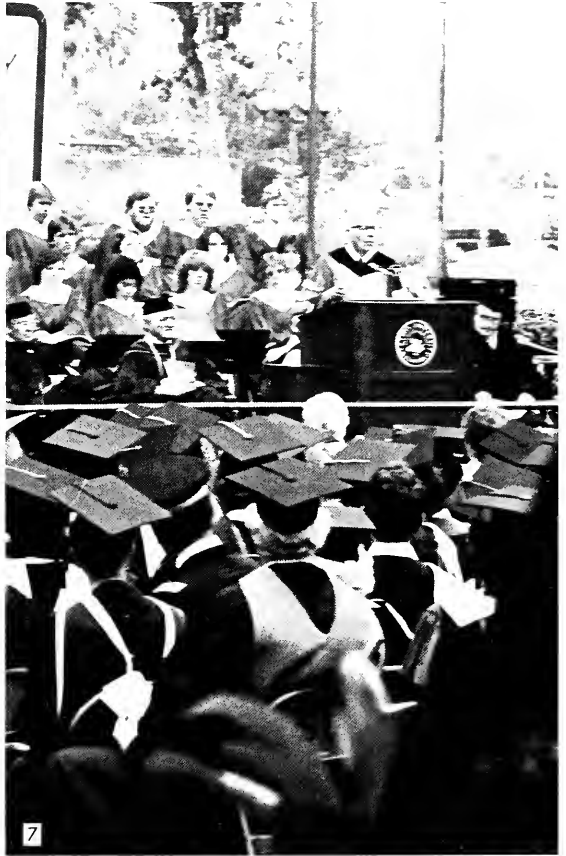

1. Terri Fletcher and Sharon Swanbery take advantage of Stetson's exercise equipment.
2. Caren Merritt looks on as Tim Kilpatrick takes care of some typing in the security office.
3. While incognito, Jim Teets philosophizes with a friend.
4. Commuter Kathleen McNeilly makes her way to her car.
5. Ned Raven looks on as Mike Taylor and Ross Cotherman play a friendly game of backgammon.
6. Demonstrating a daily ritual for most college students, Ben Holmes checks his mail.
7. Dr. J. Ollie Edmunds addresses the crowd at convocation exercises.
8. In the summer of 1983, Carson Hall will be divided into two residence halls — one for men and one for women.
9. The new half-time squad performs for the fans at a home basketball game.
10. For one of its fundraisers, the Baptist Campus Ministry sells house plants in front of the C.U.B.

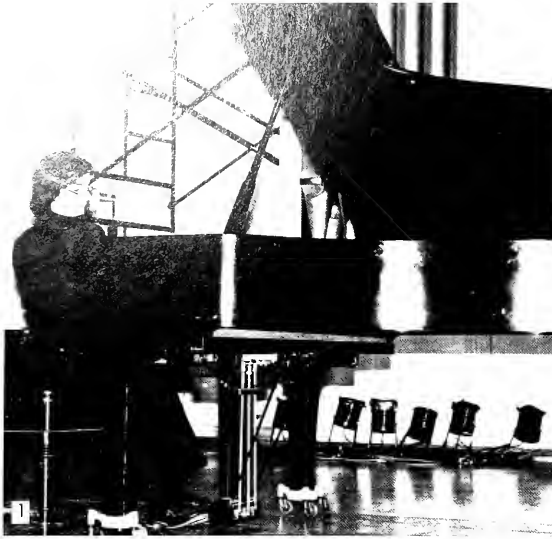



6

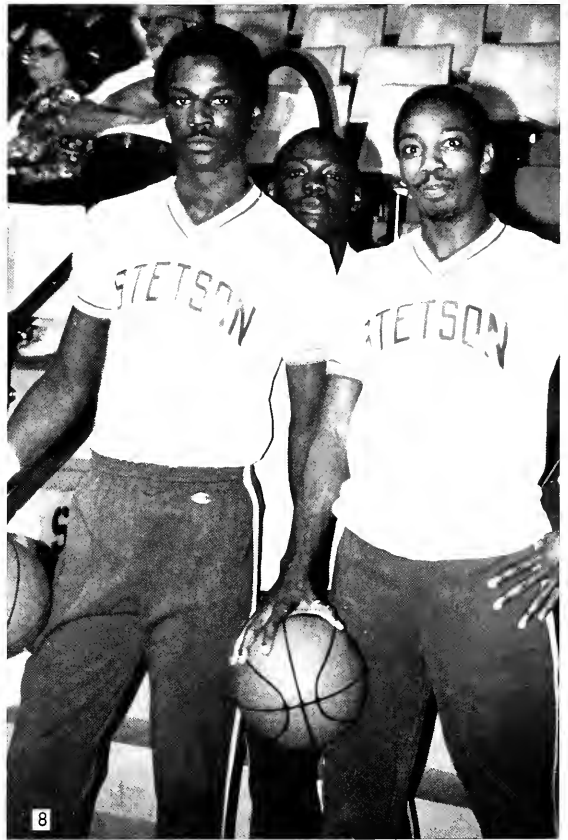

8



9



10

1. At the Greenfeather follies, Clark Stiefel performs an original composition.
2. Bill Steele and his feathered friend collaborate on an assignment.
3. Bob Knuuttilla gets ready for a game as Charlie Mizell looks on.
4. Rushees line the lawn in front of the Panhellenic Building during Fall Rush.
5. The brothers of Pi Kappa Alpha work to improve the grounds around their house.
6. The residents of Gordis Upper-6 are known for their tremendous hall unity.
7. The members of the Stetson Union Board meet every Monday night to plan campus activities.
8. Frank Burnell and Roland Rucker look on from the sidelines.
9. At the Greenfeather carnival, Stephen Lott and Kathy Japinga pose for a photograph at the Tri-Beta booth.
10. Aspiring artists display their talents during the annual Greenfeather chalk-draw.

Senior Directory

AARONS, DENNIS MICHAEL
2301 Iguana Drive
Sarasota, Florida 33583
(813)921-4123
Marketing/Management
Phi Sigma Kappa 1.2.3.4.

ALLEN, ROBIN BUNETTE
1506 Barbara Avenue
Clearwater, Florida 33515
(813)447-0521
Social Science
Stetson Union Board, Representative-at-Large; History Honorary.

AUGUSTINE, EDDIE C.
15051 Buzsak Road
Brooksville, Florida 33512
(904)796-1646
Physical Education
Baseball 3.4; F.C.A. 3.

BALLINGER, WILLIAM PATRICK
533 Southview Avenue
Silver Spring, Maryland 20904
(301)384-1267
Marketing/Management
Alpha Kappa Psi 2.3.4; Residence Hall Staff, Staff Assistant,
Resident Advisor, Head Resident 2.3.4.

BANNING, KEVIN L.
3806 Baltimore Boulevard
Hyattsville, Maryland 20781
(301)779-2117
Marketing
Phi Chi Theta, Public Relations Officer; Student Affairs, Business
School Representative; Stetson Marketing Association; 1982
Greenfeather, Publicity Co-Chairman; 1982 Homecoming
Committee; The Order of the Small Business Institute.

BARDIN, TRICIA W
308 N. 12 Street
Dade City, Florida 33525
(904)567-6417
Political Science
Alpha Chi Omega; Political Forum.

BAZLEY, LYNNE G.
789 Mapledale Road
Orange, Connecticut 06477
(203)795-0560
Marketing/Management
Phi Chi Theta 4; American Marketing Association 3.4; Varsity
Softball 2.

BEKMAN, AMY LYNN
Route 2, Box 286
Daytona Beach, Florida 32019
(407)674-4754
Stetson Union Board, Representative 2, Coffeehouse Chairman 3,
Recreation Chairman 4; Stetson Hall Staff Assistant 3; Morrison's
Catering, Student Manager 3.4

BENDER, ROBERT C.
102 N.E. 17th Street
Delray Beach, Florida 33444
(305)278-5314
Accountancy
Alpha Kappa Psi 1.2.3.4, Recording Secretary 3.4; Canterbury Club
1.2.3.4, Treasurer 3; Accountancy Club 3.4; Phi Eta Sigma
Freshman Honorary 1.2.3.4.

BENNETT, KOHN
740 Elliott Drive
Merritt Island, Florida 32952
(305)453-4631
General Business Administration
Lambda Chi Alpha 1.2.3.4, Social Chairman 2.3; Phi Chi Theta
3.4; Alpha Xi Delta Big Brother; Homecoming Committee 3.

BENTZ, LAURIE L.
3000 N.E. 31 Avenue
Lighthouse Point, Florida 33064
(305)942-0061
Marketing/Management
Delta Delta Delta 3.4, Recording Secretary; Phi Chi Theta 3.4,
American Marketing Association; Women's Tennis Team; Sigma
Phi Epsilon Little Sister 1.2.3.4

BITTING, WILLIAM HODGMAN
1869 Ora Ballinger Street
Yoni Glacier, Alaska
(819)989-1020
German
Sigma Nu 1.2.3.4, Intramural Director 4, Reporter Staff, Sports;
German Exchange Student 3.

BORDEN, JEFF L.
160 Arlington Avenue
Daytona Beach, Florida 32014
(904)255-9605
Religion
B.C.M. 2.3.4; James Parish Scholarship 3; Outstanding Junior
Majoring in Religion 3.

BRACKETT, KATHLEEN ROSE
2914 Lorene Drive

Lake Worth, Florida 33460
(305)826-8281
Management
Staff Advisor 2.3; Student Manager for Commons 1.2.3, Head
Manager 4; Intramural Softball, Football, Volleyball 2.3.4

BRACKETT, MARK ALAN
160 Randolph Road
Silver Spring, Maryland 20904
(301)384-9478
Economics and Finance
Delta Sigma Phi 1.2.3.4, Elder, Vice President; Alpha Chi Omega
Big Lyre 2.3.4.

BRAND, JEFFREY JOHN
640 S.E. 22nd Avenue
Pompano Beach, Florida 33062
(305)785-3729
Social Science
Phi Kappa Phi, Historian, Vice Archon; Interfraternity Council,
Treasurer; Manager Stetson Gameroom; Order Omega; Greek
Week Co-Chairman.

BRANDRIK, NEAL CHARLES
135 Palm Drive
Barrington, Illinois 60010
(312)981-5009
Sociology
Intramurals.

BRYANT, SONIA SWANN
805 Friendship Drive
DeLand, Florida 32720
(904)736-9223
Psychology
Alpha Xi Delta.

BUSH, LISA FAY
330 Fordham Drive
Daytona Beach, Florida 32018
(904)672-6268
Geography/Pre-Law
Delta Tau Kappa 4; Beta Beta Beta 4; Canterbury House 4; Circle
K 4; Psi Chi 4; Association for Computing Machinery 4; Dean's
List 3.4.

BUSTABAD, CARLOS JOSÉ
9130 S.W. 17th Terrace
Miami, Florida 33165
(305)533-1699
Psychology
CALVIN, CATHERINE L.
4466 Tidewater Drive
Orlando, Florida 32806
(305)859-0029
Elementary Education/Special Education
Delta Delta Delta 1.2.3.4; Pi Kappa Phi Little Sister 3.4; Bat Girl
3; Greenfeather Committee 3; Homecoming Co-Chairman 4;
FSLATE 3.4.

CARLTON, KAREN LYNN
220 Markham Drive
Georgetown, Kentucky 40324
(502)863-1472
Biology
Kappa Alpha Theta 2.3.4; Beta Beta Beta 2.3.4; B.C.M. 1.2.3.4;
Residence Hall Staff 2.3; Phi Eta Sigma 2.3.4; Mortar Board 3.4;
Interpersonal Relations LAD Leader 3.

CASKEY, BRYAN RICHARD
133 Thatch Palm Cove
Boca Raton, Florida 33432
(305)395-2716
Accounting
Phi Sigma Kappa 1.2.3.4, Alpha Kappa Psi 3.4.

CERELLA, MICHELE LILLIAM
2481 Adams Avenue
Deltona, Florida 32725
(904)789-2556
Marketing
Reporter, Staff Writer 1.2.3, Religious Life Editor 4; Stetson
Marketing Association 2.3.4, Program Chairman 3.

CHADBOURNE, LORI ELLEN
126 Treasure Lane
Ormond Beach, Florida 32074
(904)677-2571
Psychology
Cheerleader 1.2.3.4, Captain 4; Lambda Chi Alpha Little Sister
1.2.3.4.

CHAPMAN, CAMILLE LOUISE
3250 Old Oak Drive
Sarasota, Florida 33579
(813)953-5731
Psychology
Sigma Phi Epsilon Hearts Club 1.2.3.4; Outdoors Club 4

CHASSELL, ANDREA ELLEN
411 Candover Court
Katy, Texas
Elementary Education
Kappa Delta Pi; FSLATE; Honor Roll 2.3.4.

CHASTAIN, ERIC WESLEY

1710 Hilton Avenue
Columbus, Georgia 31906
(404)322-3790
Marketing/Management
Alpha Kappa Psi 2.3.4; Stetson Marketing Association 3.4;
Republican Club 2.3.

CLANCEY, PATRICK COGAN
12211 Pine Needle Lane
Miami, Florida 33156
(305)866-0771
Finance
Pi Kappa Phi 3.4; Varsity Soccer 4; Honor Roll 3.4.

CLARK, ANTHONY P.
1742 Brookview Drive South
Jacksonville, Florida 32216
(904)641-6366
History
Pi Kappa Alpha 2.3.4; Greenfeather 3.4; Homecoming 3.4;
Canterbury House 2.3.4; Model Senate 2.3.4; Phi Alpha Theta 2.3.4;
Parents Weekend 3.4

CLARK, JOHN STEPHEN
1601 Paloma Lane
Dunedin, Florida 33528
(813)733-7126
English and Business
Varsity Soccer 2.3.4, Captain, 4; Fellowship of Christian Athletes
3.4, Team Representative; Phi Chi Theta; Intramurals, Basketball
and Softball; Resident Staff Assistant; Greenfeather 2.3; C.C.M.
CLAYTON, DAVID C.
P.O. Box 152
Glenwood, Florida 32722
(904)736-3976
Biology
Beta Beta Beta, President.

CLAYTON, MARCY GAYLE
P.O. Box 152
Glenwood, Florida 32722
(904)736-3976
Finance
Phi Mu 2.3.4.

CLAYTON, SUSAN PICKARD
Box 38
DeLeon Springs, Florida 32028
(904)965-4077
Marketing
American Marketing Association; Phi Chi Theta.

CLINE, MARY CATHERINE
2160 Mangrove Drive
Vero Beach, Florida 32960
(305)231-5978
General Business Administration
Alpha Kappa Psi 3.4; Stetson Marketing Association 3.4, Treasurer
4; Phi Eta Sigma 2.3.4; Stetson Union Board, Films Committee 4.

COLAPRICO, THOMAS C.
16 S. Parker Drive
Monsey, New York 10952
(914)354-6719
Marketing/Management
Orientation Advisor 3; Orientation Co-Chairman 4; Pi Kappa
Alpha 2.3.4; Homecoming 4.

COLBERT, MICHELE LYNN
1831 Highland Avenue
Irwin, Pennsylvania 15642
(412)863-5167
Sociology
FOCUS Chairman 4; Zeta Tau Alpha 2.3.4; S.G.A. 4; Homecoming
1; Greenfeather 2; Parents' Weekend 3; Canterbury House 1.2.3.4;
Rho Lambda 3.4.

CONNOR, PATRICK MICHAEL
6900 N.W. 15 Street
Plantation, Florida 33313
(305)581-2738
Biology/Pre-Med
Phi Eta Sigma 1.2.3.4; Omicron Delta Kappa 4; Mortar Board 4;
Resident Advisor 3.4; Beta Beta Beta 1.2.3.4; Gamma Sigma Epsilon
4; Pre-Med Club 1.2.3.4; Winter Term Committee 3.4; Intramurals
1.2.3.4.

COFFOLA, LORETTA G.
4304 N.E. 23rd Avenue
Fort Lauderdale, Florida 33308
(305)491-1479
English
Zeta Tau Alpha 1.2.3.4, Intramurals Chairman 3, Panhellenic
delegate 4; Greenfeather Co-Chairman for Carnival 4; Greek Week
Co-Chairman for Bed Race 3; Rookie of the Year 1, Athlete of the
year 3.

CRAWFORD, GARREY L.
805 Bryant Road
Lakeland, Florida 33805
(813)984-1264
Psychology
Delta Delta Delta; Lambda Chi Alpha Little Sister.

CRUMLEY, RUSSELL DOUGLAS

P.O. Box 283
Sanford, Florida 32720
(905)922-0287
Marketing/Management
Alpha Tau Omega 2,3,4; Resident Advisor 2,3; Omicron Delta Kappa 3,4; Mortar Board 3,4; Stetson Marketing Association 4.
CULLEN, PATRICK JOHN
P.O. Box 458
Key Largo, Florida 33037
(305)85-5379
Finance
Pi Kappa Alpha 1,2,3,4; Resident Staff 3; Reporter 2,3,4; Stetson Radio 1,2,3,4; B.C.M. 1,2,3,4.; Hatter 3,4.
CURTIS, CATHY J.
2503 Cardwell Way
Sarasota, Florida 33581
(813)924-5205
Marketing/Management
Phi Mu 2,3,4; Stetson Union Board 2,3,4; Women's Intercollegiate Softball 1,2,3; Resident Advisor 4; Staff Assistant 3.
DAHLGREN, BRUCE WAYNE
4238 Dryden Circle
Sarasota, Florida 33583
(813)371-1080
General Business Administration
Junior Interfraternity Council, President 1; Lambda Chi Alpha 1,2,3,4; Rush Chairman, Vice President; Phi Chi Theta 2,3,4; Public Relations Secretary; Forensics Team 1; Golf Team 1; Stetson Republicans 2,3; Order of Omega, President 4.
DALY, LINDLEY GALE
Hildebrandt Street 13
San Nicolas, Aruba, N.A.
(598)9-4567
Psychology
Phi Sigma Kappa Little Sister; S.A.A.S., President; Artists and Lecturers Committee.
DALY, JAMES E.
178 Lawiston Street
Warrick, Rhoda Island 02889
(401)737-7058
Marketing/Finance
Stetson Marketing Association; Gordis Hall Staff, Staff Assistant, Resident Advisor.
DARROW, PAUL CLARENCE
240 Cuddy Court
Naples, Florida 33940
(813)281-1302
History
DaMARSH, EDITH PEARL
Route 7, Box 610
DoLand, Florida 32720
(904)736-1491
Zeta Tau Alpha 2,3,4, 1st Vice President 4; Intramurals Director 2,3; Phi Sigma Kappa 2,3,4; Phi Eta Sigma 2,3,4; Mortar Board; Accounting Club; Greenfeather Committee 3,4; Greek Week Committee 3,4.
daPASS, VIVIANNE
Apartado #190 Ciudad Ojeda
Estado Zulia, Venezuela
(065)27728
General Business Administration
Phi Chi Theta 3,4, Greenfeather Chairperson 4; Pi Kappa Phi Little Sister 4,4; Housing Committee 4; Orientation Advisor 4.
DESSERT, DERMOTT LORCAN
Box 2973
DaLand, Florida 32720
(904)734-4405
English
Canterbury House 3,4; Outdoor Club 3,4.
DINGA, LESLIE CAROL
14595 English Road
Miami Lakes, Florida 33014
(305)823-3457
Elementary Education
Delta Tau Alpha 3,4; Kappa Delta Pi 3,4; FSLATE 3,4; Batgirl 2,3.
DRAKE, MONICA MIA
2335 S.E. 7th Street
Ocala, Florida 32671
(904)822-6598
Finance
Delta Delta Delta 3,4, Treasurer; Lambda Chi Alpha Little Sister 1,2,3,4; Batgirl 1,2; Omicron Delta Kappas 4; S.M.A. 3,4, Secretary; Phi Chi Theta 3,4; Orientation Advisor 2; Judiciary Council 4.
DRESCHER, DAVID D.
8029 124th Street N.
Seminole, Florida
(613)892-2892
History
Soccer.
DRIGGERS, LORESA DIANE
707 Chester Street
New Smyrna Beach, Florida 32069
(904)428-5843
Accounting
Hatter 3,4; Accounting Club 3,4; Alpha Tau Omega Little Sister 4; B.C.M.
DUCKWORTH, MARYBETH
Route 8, Box 643 E
Fairview, North Carolina 28730
(704)826-2587

Marketing/Management
Rho Lambda 3,4; Alpha Chi Omega 1,2,3,4; Varsity Cheerleader 2,3; Panhellenic Treasurer 3.
DUNCAN, DEBRA L.
2206 E. Plymouth Avenue
DaLand, Florida 32720
(904)734-0192
FSLATE 3,4; B.C.M. 2,3,4; Homecoming 4.
DUNN, JASON TURNER
2133 Campbell Street
Palatka, Florida 32077
(904)326-2013
Spanish
Year Abroad in Madrid, Spain.
DUNN, LAUREN JEAN
3350 N.E. 16 Avenue
Fl. Lauderdale, Florida 33334
(305)771-0963
General Business Administration
Alpha Xi Delta 1,2,3,4, Pledge Trainer, Chaplain; Freshmen Orientation Advisor 4; Resident Advisor 2,3; Greek Week Committee 4; Senior Affairs Committee 4; Rho Lambda.
DURST, BRIAN E.
1550 Lotus Path
Clearwater, Florida
(813)442-8534
General Business Administration
S.M.A.4; F.A.L. 3,4.
DUVALL, SHARON LYNN
3199 Country Club Drive
Madino, Ohio 44258
(218)723-5088
Marketing/Management
Alpha Lambda Delta 1; Delta Delta Delta 2,3,4; Phi Chi Theta; American Marketing Association.
ECHOLS, TRACY LYNN
Route 4, Box 1543
Palatka, Florida 32077
(904)325-9764
Sociology
Zeta Tau Alpha 3,4; Intramurals 1,2,3,4.
ECKES, KAREN CLARE
213 Chillingworth Drive
West Palm Beach, Florida 33409
(305)863-2674
Psychology/Marketing
Alpha Chi Omega 1,2,3,4; Hatter 1,2,3,4, Editor 3; Publications Board 2,3,4; Sigma Pi Kappa 2,3,4; Cheerleading Coach 3,4; Rho Chi 4; Miss Greenfeather, 3rd Runner-Up 1; Homecoming Committee 2,3,4; Parents Weekend Committee 2,3,4; Greek Week Committee 1,2,3,4; Greenfeather Committee 2,3,4.
EDWARDS, CAROL ANN
P.O. Box 127, 2 Oakwood Drive
Waverlyville, North Carolina 28787
(704)645-6529
Voice Performance
Opera Workshop 1,2,3,4; Concert Choir 1,2,3,4; Chapel Choir 1,2;
Alpha Xi Delta 1,2,3,4, Song Leader 3; B.C.M. 1,2.
ELAM, TOMMYE JAYNE
965 Prestonburg Street
West Liberty, Kentucky 41472
(606)743-3983
Accounting
Alpha Xi Delta 1,2,3,4, Intramural Representative, Panhellenic Delegate, Treasurer, Quill Board, Nominating Committee, Active of Year 3; Phi Kappa Alpha Little Sister 1,2,3,4, Treasurer, Dream Girl; Homecoming Committee 3,4; Greek Bible Study 3,4; Hatter 1.
ELLER, CATHERINE AMANDA
2958 Harbor Landing Way
Casselberry, Florida 32707
(305)831-0651
Psychology
Alpha Chi Omega 3,4; Lambda Chi Alpha Little Sister 4.
EVANS, REBECCA ANN
2058 S. Waterway Drive
Juno, Florida 33408
(305)822-1754
Accounting
Women's Intercollegiate Softball 1,2,3,4; Phi Mu 1,2,3,4, Panhellenic Officer 2,3; S.U.B. 3,4, Treasurer 4; Accounting Club 3,4; Intramurals.
EVANS, SUSAN CAROLE
189 Churon Avenue
Port Charlotte, Florida 33952
(813)925-3789
English
Delta Delta Delta 1,2,3,4; Pi Kappa Alpha Little Sister 2; Dean's List 1; Honor Roll 1,2; Greek Week Committees 3,4; Rho Chi 4.
EVANS, SYLVIA ANNE
5348 Buchanan Road
Delray Beach, Florida 33445
(305)488-5876
Psychology
Zeta Tau Alpha 1,2,3,4; Pi Kappa Phi Little Sister 1,2,3,4; Greek Week Committee 3; Greenfeather Committee 4; Rho Lambda 3,4; Rho Chi 3; Reporter 1; Panhellenic Council 2; Junior Panhellenic Council 1; Sorority Selection Committee; Homecoming Court 3.
EVANS, ZEDDIE DUVAL
3888 Rosa of Sharon Drive

Orlando, Florida 32808
(305)289-0288
General Business Administration
WHAT, Disc Jockey 1; Alpha Kappa Psi 1,2,3,4; Year Abroad Program 3.
EVERS, JUDY A.
528 Lynn Avenue
Orange City, Florida 32763
(904)775-8323
Finance
Alpha Kappa Psi 2,3,4, Treasurer 4; Circle K 3,4, Vice-President 3; Membership Education and Development Chairman 3; Accountancy Club 3.
FAGELSON, MELINDA JOY
6020 S.W. 14th Street
Plantation, Florida 33517
(305)791-0100
Psychology
Kappa Alpha Theta 2,3,4; Forensics 1; Homecoming Committee 3,4.
FEWFOX, BRENDA LEE
3015 54th Street S.
Tampa, Florida 33619
(813)26-6740
Management/Marketing
Kappa Alpha Theta 2,3,4, Treasurer, Vice President for Efficiency; Alpha Kappa Psi 3,4, Circle K 2; President's Reception Committee for Homecoming 2.
FIELDS, JOHN GREGORY
Route 2, Box 385
DaLand, Florida 32720
(904)734-9932
Marketing/Management
B.C.M.; Stetson Union Board, Concert Committee, Disc Jockey for WSTN, Advisory Body.
FISHER, DEBI A.
Box 78, R.R. 1
Calton, New Jersey 07830
Sociology
Delta Sigma Phi Little Sister 1,2,3,4.
FORTICH, RISE PATRICIA
709 Ridge Boulevard
South Daytona, Florida 32019
(904)787-1507
Political Science
Political Forum 4; R.O.T.C. 3,4.
FREDERICK, TONYA STAPLES
1523 Juniper Drive
Edgewater, Florida 32032
(904)428-2575
Russian Studies.
FRUCIONE, ERNEST PETER
8 Millstone Circle
Andover, Massachusetts 01810
(817)475-8704
Marketing/Management
Phi Kappa Phi 2,3,4, PUSH; Staff Assistant, Smith Hall 2; J.I.F.C., Social Chairman 2.
GATIE, KAREN LYNN
10416 Adel Road
Oakton, Virginia 21124
(703)281-0960
Physical Education
Kappa Alpha Theta 3,4; Pi Kappa Phi Little Sister 1,2,3,4; SUB 1,2,3; Kappa Delta Phi 4; Rho Lambda 4.
GAMMON, ROBERT A.
1189 Meadowlark Avenue
Miami Springs, Florida 33166
(305)888-2970
Church Music, Voice
GARBER, GIGI ANN
445 N. Clara Avenue
DaLand, Florida 32720
(904)736-3851
Political Science
Alpha Chi Omega, Political Forum.
GARDYASZ, MICHAEL J.
5719 Nutmeg Avenue
Sarasota, Florida 33581
(813)924-7036
Accounting
Alpha Kappa Psi 3,4, Second Vice President 4; American Marketing Association 3,4; Accountancy Club 3,4; Phi Eta Sigma 2,3,4; Phi Mu Guard 3,4; Honor Roll; Dean's List 3; Intramurals 1.
GARLAND, LINDA LOUISE
8825 12th Avenue N.
St. Petersburg, Florida 33710
(813)945-6820
Finance
Phi Mu 1,2,3,4, Freshman Ethics, Chaplain, Membership Chairman, Alumni Relations, Outstanding Active 3, Aglia Correspondent, Social Committee, Scholarship Committee Chairman, State Day Chairman, Alpha Kappa Psi 2,3,4, Chaplain; Homecoming Registration Chairman 3; Greek Seasaw Marathon Chairman 3; Greenfeather "Mr. Beauty" Chairman 4; Staff 2; Greek Week Publicity Committee 4.
GARTNER, SHARON Y.
8514 Cathedral Oaks
Jacksonville, Florida 32217
(904)733-8135

Business
Phi Mu 1.2,3,4, Ethics 4, Corresponding Secretary 3; SPS 3.
GERDES, JONATHAN SCOTT
2807 N.E. 28th Street
 Ft. Lauderdale, Florida
(305)563-4983
Finance
Alpha Chi Omega Big Lye 3,4.
GERLACH, PETER HARRY II
Oxytes Road
North Palm Beach, Florida 33408
(305)842-2972
General Business
GIBSON, ROBERT JAMES JR.
1742 Rycroft Court
Port St. Lucie, Florida 33452
(305)335-7732
History
Phi Sigma Kappa 2.3,4, Inductor.
GILLESPIE, SUSAN ANNETTE
238 W. Stetson Avenue
DeLand, Florida 32720
(904)734-8918
German/French
Theta Alpha Phi 2,4; B.C.M. 1.2,4, Drams Group 1, Director 2; Staff
Assistant 2; Resident Advisor 4; Chapel Choir 1,2,4; Choral Union
4,4 and Key 2; Study Abroad Program, Freiburg, Germany;
Phi Eta Sigma 2,4; Stover Theatre Productions.
GOMEZ, LEO DAVID
2050 45th Street N.
St. Petersburg, Florida 33713
(813)821-5894
History
Phi Kappa Phi 1.2,3,4; Freshman Orientation Advisor 3; S.G.A.
Senator 3; Judiciary Council 4; P Alpha Theta 3,4; Intramural
Committee 4; Intramurals 1,2,3,4.
GREEN, CHARLES ROBERT
517 N. Amelia Avenue, #3
(904)734-3363
Religion
Intramural Softball.
GRIFFIS, HILDA JEAN
8020 Hollywood Boulevard
Hollywood, Florida 33023
(305)432-6220
Political Science
GRIMM, REED W.
1446 Edgewood Circle
Jacksonville, Florida
(904)389-0185
Political Science
Sigma Phi Epsilon 2,3,4, Corresponding Secretary 4; Academic
Advising Committee 4; Curriculum Committee 3.
GRINDLE, GALE ANN
115 Live Oak Lane
Altamonte Springs, Florida 32701
(305)862-2783
Psychology
Zeta Tau Alpha 1.2,3,4; Psi Chi 3,4; Mortar Board 4; S.U.B.
Secretary 4.
GRUNOW, ALFRED C.
5 Glenview Drive
West Orange, New Jersey 07052
(201)835-5409
Finance
Alpha Kappa Psi 3,4; Spanish Tutor 3,4; Year Abroad Program 2.
GUESS, SHERRI JO
905 Waterman Road S.
Jacksonville, Florida 32207
(904)939-1478
Psychology
Phi Beta Phi 1.2,3,4; Homecoming 2,3,4; Residential Life 2,3,4;
Greenfeather 3; University Forum 3,4.
HABART, ARLENE ELIZABETH
1181 S.W. 18 Street
Boca Raton, Florida 33432
(305)992-9783
Elementary Education/Learning Disabilities
Alpha Chi Omega 1.2,3,4, Jr. Panhellenic Officer 1, Panhellenic
Officer 2, Assistant Rush Chairman 2, Assistant Social Chairman
2, Assistant Activities Chairman 2, Rush Chairman 3, Social
Chairman 4, Activities Chairman 4, Rush Counselor 4; Parents
Weekend Registration Committee 2; Greenfeather Fund Run
Co-Chairman 3; Greenfeather Follies Committee 3; Greek Week
Quiz Bowl Co-Chairman 4; Men's Varsity Basketball Press Aide
1.2,3,4, Statistician 3,4, Intramurals 1.2,3,4
HEDEN, KAREN INGRID
9559 D. Sable Ridge Circle
Boca Raton, Florida 33433
(305)483-3535
Chemistry
Gamma Sigma Epsilon 2,3,4; American Chemical Society 1.2,3,4;
Society of Physics Students 2,3,4; Phi Eta Sigma 2,3,4.
HALLIS, ROBERT HARRY
1192 Briarwood Avenue
Delhona, Florida 32725
(305)574-1374
Humanities
Phi Beta; Orchestra; Wind Ensemble, Pep Band.
HARDIN, HENRY LEE

3140 Carlos Drive
Dunedin, Florida 33528
(813)784-1812
General Business Administration
HARRELL, RHONDA LYNN
4500 Longbow Drive
Titusville, Florida 32780
(305)287-0088
Humanities/German
Varsity Cheerleader 1,2,3; Lambda Chi Alpha Little Sister 2,3,4;
Hatter 4; Fellowship of Christian Athletes, Secretary 4; B.C.M.
1.2,3,4.
HARRIS, PATRICIA ANN
5208 St. Regis Place
Orlando, Florida 32812
(305)857-2251
Spanish
Alpha Chi Omega 1.2,3,4; Study Abroad Program in Spain;
Panhellenic 2; Karate 1. HARRISON, RICHARD A.
137 S.E. 2nd Avenue
Dania, Florida 33004
(305)925-5524
English
Sigma Tau Delta; Reporter, Film Critic.
HAYES, BARBARA DIANE
108 Skyline Boulevard
Satellite Beach, Florida 32937
(305)773-8373
Sociology
Women's Varsity Basketball 1.2,3,4; Women's Varsity Softball 1.2,4.
HEASLIP, PAUL ALAN
6 Fairview Place
Connetquot, New York 14823
(607)898-4711
Accounting
Accountancy Club 3,4; Alpha Kappa Psi 3,4; Wind Ensemble 3;
Jazz Ensemble 3; Resident Advisor, Smith Hall 4.
HELTON, ANNAMARIE RENEE
3512 Leprechaun Way
Orlando, Florida
(305)299-1133
Physics
Society of Physics Students 1.2; Sigma Pi Epsilon 2,3,4; Phi Mu
1.
HENNESSY, ROBERT V.
Route 5, Box 820
DeLand, Florida 32720
(904)734-7281
Marketing/Management
Alpha Tau Omega; Interfraternity Council.
HENSLY, DONNA CHRISTINE
1026 Gerard Court
Port Charlotte, Florida 33752
(813)825-4933
Business Management
Staff Assistant; Resident Advisor; WHAT; Phi Chi Theta.
HEWITT, FAY DEAN
222 Gregory Road
West Palm Beach, Florida 33405
(305)388-6657
General Business
Sigma Phi Epsilon 1.2,3,4, Comptroller 3,4, Intramural Football,
Volleyball, Basketball, Softball.
HILL, CHARLES O.
127 W. Minnesota Avenue
DeLand, Florida 32720
(904)738-7881
Religion
Alpha Tau Omega 2,3,4; B.C.M. 1.2,3,4; C.C.M.4.
HOLLOWAY, JOHN E.
1803 Meadowbrook
Lakeland, Florida 33803
(813)882-0024
Religion
Stetson Ministerial Association, Vice President; B.C.M.; Bible
Study Leader.
HOUCK, PHYLLIS ANN
831 Ridgewood Avenue
Holly Hill, Florida
(904)253-4921
Alpha Tau Omega Little Sister 3,4; Zeta Tau Alpha 1,2; Newman
Club 1.2,3,4.
HUMES, LOUIS HOGARTH
P.O. Box 307
Madison, Florida 32340
(904)973-8719
Summer Missions Committee 3; Special Missions Committee,
Chairman 4.
HUNT, MELISSA LYNN
211 Oakland Drive
Sanford, Florida 32771
(305)322-4071
Mathematics
HUTCHINSON, ANN MARIE
101 14th Street
Bellair Beach, Florida 33555
(813)595-8594
Business Administration
Phi Sigma Kappa Little Sister 2,3; WSTN Disc Jockey 1.2,3; Phi
Chi Theta 2,3, Historian 3, Honors Program 1.2,3.

IGLESIA, JACQUELYN BEATRIZ
8740 S.W. 28 Terrace
Miami, Florida 33155
(305)65-2538
Accounting
Varsity Cheerleading 1.2,3,4; Varsity Softball 1.2; Pi Beta Phi; Phi
Chi Theta.
IREY, TRACEY
7821 S.W. 134 Street
Miami, Florida 33156
(305)233-1491
Biology
Pi Beta Phi 1.2,3,4, President, Vice-President for Mental
Advancement; Beta Beta Beta 2,3,4; Phi Eta Sigma 2,3,4; Gamma
Sigma Epsilon 3,4, Parliamentarian; Scroll and Key 2,3,4.
IRVIN, MARY E.
2554 68 Avenue S.
St. Petersburg, Florida 33712
(813)867-8093
English
C.C.M. 3,4, Newman Club; Hatter 3; Soccer, Statistician 4; FOCUS
4, Welcoming and Registration Chairmen; Homecoming 4,
Advertising.
IRZA, CHRISTINE BARBARA
P.O. Box 3
Glenwood, Florida 32722
(904)774-6449
Elementary Education
Alpha Xi Delta 3,4, Quill Chairman 4; Staff Aide 4; Press Aide
3,4; Bat Girl 3,4; Lambda Chi Alpha Little Sister 4.
IVES, SUSAN DIETRICH
5132 Oxford Drive
Sarasota, Florida 33581
S.U.B., Representative-at-Large 2, Publicity Chairman 3; Student
Services Chairman 3, President 4, A.C.H.E. 3; Student Affairs
Committee 4.
JAMES, THOMAS RAYMOND
8377 Apalachee Parkway
Tallahassee, Florida 32301
(904)877-4637
Religion
B.C.M. 3,4, Director of Recreation 4, Intramural Supervisor 3;
Alpha Tau Omega 4; Ministerial Association 3,4, President 4.
JAVENS, LUISA MARIA
7430 S.W. 139 Terrace
Miami, Florida 33158
(305)235-8429
Foreign Languages
Alpha Chi Omega 1.2,3; Dancer's Workshop 1.2; Karate 1; Study
Abroad Program in Spain 2.
JEAN, VERA "DOT"
P.O. Box 8182
St. Thomas, U.S.V.I. 00807
Political Science/Pre-Law
S.G.A.; S.U.B.; Model Senate; Model United Nations; College
Bowl Committee; Circle K; Young Democrats; Political Forum;
Delta Sigma Phi; Frontiers, Ethics Committee.
JENOVAL, STEVEN R.
479 Autumn Trail
Port Orange, Florida 32019
(904)788-4356
Biology/Physics
Beta Beta Beta 3,4; Society of Physics Students 4; WSTN 4; Films
Committee 4.
JOHNSON, SU
7306 Luscombe Court
New Port Richey, Florida 33553
(813)847-3917
Elementary Education
Dancer's Workshop 1.2; B.C.M. 1.2,3,4; Alpha Tau Omega Little
Sister 2,3,4; Kappa Alpha Theta 3,4.
JONES, LORI ELIZABETH
P.O. Box 634
Inverness, Florida 32650
(904)726-2767
Spanish
Zeta Tau Alpha 1.2,3,4.
KAMPF, PAULA J.
1806 Elmhurst
Oklahoma City, Oklahoma 73120
(405)843-6250
Delta Delta Delta 1.2,3,4; Alpha Kappa Psi 2,3; Greenfeather Fund
Run Committee 4; Stetson Marketing Association 2,3; American
Marketing Association 2,3; Hatter 1.
KEANE, DANIEL JOHN
7185 Frank Long Road
Jameville, New York 13078
Physics
Varsity Soccer 2,3,4; Honors Program 2,3,4; Lambda Chi Alpha 3,4,
S.A.C. Member; Sigma Pi Sigma 4; Gamma Sigma Epsilon 4;
Society of Physics Students 3,4, President; C.C.M. 3,4; Fellowship
of Christian Athletes 3,4; WHAT 3, Disc Jockey.
KERN, GEORGE P.
1495 Overbrook Road
Englewood, Florida 33533
(813)474-7531
Biology
Student Assembly, Cultural Affairs Committee; S.U.B., Fine Arts
and Film Committee, Chairmen; Outdoor Club; A.C.M. Program
Committee Chairman; Varsity Cross Country; Alpha Tau Omega,

Founding Brother, Chaplain, Rush Chairman, Vice President.

KIEFER, SCOTT ROBERT
1237 S.E. 18th Avenue
Ocala, Florida 32671
(904)732-3688

Business Administration
Varsity Tennis 1,2; Intramurals 1,2,3,4; S.A. 2; B.C.M. 1,2,3,4;
Stetson Marketing Association 3,4; Pi Kappa Alpha 3,4.

KIMBROUGH, ROBERT LANE
355 Old Trilby Road
Brooksville, Florida 33512
(904)796-3737

Physics
Society of Physics Students; Alpha Tau Omega.

KING, KATHRYN FIELDING
1106 Dock Street
Millville, New Jersey 08332
(609)825-7101

Biology
Lambda Chi Little Sister 1,2.
KLUSACEK, ROBERT HAROLD
4102 Prescott Street
Sarasota, Florida 33582
(813)371-6538

Physical Education
Baseball.

KNAUER, SHARON A.
411 Rutherford Boulevard
Clifton, New Jersey 07014
(201)799-8528

Marketing/Management
Phi Chi Theta 3,4; American Marketing Association 3,4.

KNIGHT, BARRY GLENN
4513 Charles Bennett Drive
Jacksonville, Florida 32225
(904)841-9664

Religion
Phi Sigma Kappa 1,2,3,4, Sentinel 3, President 4; I.F.C. 2,3; Greek
Week Committee 2,3; Green Feather 4.

KROENER, KENT A.
6597 Keeney Road
LeRoy, New Jersey 14482
(717)788-7839

Marketing/Management
KUN, DEBORAH ANN
2150 N.E. 55 Street
Ft. Lauderdale, Florida 33308
(305)771-1818

English/Business
Alpha Xi Delta 1,2,3,4, Pledge of the Year 1, Assistant Pledge
Trainer 2, Recording Secretary 3, President 4, Executive Council
3,4; Omicron Delta Kappa 3,4; Mortar Board, Chapter Editor 4;
Rho Lambda 4; Phi Eta Sigma 1,2,3,4; Sigma Tau Delta 3,4; Hatter
1; Stetson Marketing Association 3,4; Lambda Chi Alpha Little
Sister 4.

KOVACH, GLENN ANDREW
1772 Royal Oak Place W.
Dunedin, Florida 33528
(813)784-2573

Finance
Phi Chi Theta, Pi Kappa Phi.

KWANT, LUISA C.
987 Waterman Road
Jacksonville, Florida
(904)736-1013

Business
Tennis.

LACKO, KIMBERLY JEAN
1728 Lakeview Terrace
N. Ft. Myers, Florida 33903
(813)985-6670

Finance
Omicron Delta Kappa 4; Mortar Board 4, Secretary; Alpha Kappa
Psi 2,3,4, President 3, Secretary 4; Phi Eta Sigma 2,3,4, Vice
President 3; Faculty Advising Committee 3; Centennial Winter
Term Committee 4; Intramural Sports 1,2.

LAMBERT, JULIE LEE
1402 Stonycreek Drive
Richmond, Virginia 23233
(804)740-2362

Finance
Pi Beta Phi 4, Treasurer; Phi Chi Theta 2; Wesley Foundation,
Publicity Chairman 3; Delta Sigma Phi Little Sister 2.

LANE, ROBERT DAVID
81 Yellow Lake Drive
New Port Richey, Florida 33553
(813)968-5461

History
R.O.T.C., Scabbard and Blade.

LAWLESS, ROBIN RENÉE
522 Bird Road
Jacksonville, Florida 32218
(904)751-2428

Music
Concert Choir; University Choir; Wesley House, Vice-President;
Theta Alpha Phi, Historian, Secretary, Co-Chairman, Greenfeather
Follies 3; Stover Theatre Productions; Opera Workshop
Productions; Griffin Vocal Scholarship; Florida's "Jeanie with the
Light Brown Hair" vocal competition winner 4.

LEE, LYNDA LOUISE
4140 N.W. 21st Terrace
Gainesville, Florida 32605
(904)788-2224

Psychology
Psi Chi 2,3,4, Secretary 3; Circle K 2,3,4, Secretary 2, Treasurer
3; Young Democrats 1,2,3,4, Treasurer 2, President 3; Political
Forum 1,2,3,4, Vice President 3; Wesley House 1,2,3,4,
Representative 3; S.U.B. Fine Arts Chairman 2; A.C.M. 4; Legal
Affairs Committee of Student Assembly 2; Honors Council 4;
Model United Nations 2,3.

LEE, RAISON LEE
175 43rd Avenue
Vero Beach, Florida 32960
(305)869-4030

Psychology
Cheerleader 1,2,3; Bat Girl 2,3; Alpha Chi Omega 1,2,3,4, Social
Chairperson 2, Intramurals Chairperson 2; Rush Counselor 3,
Resident Advisor 3; Lambda Chi Alpha Little Sister 1,2,3,4,
Crescent Girl 4; Miss Greenfeather, 1st Runner-up 3, Miss Hatter,
2nd Runner-up 3; Homecoming Queen 3.

LEONARD, MICHAEL ROBERT
507 Washington Street
Ogdensburg, New York 13669
(315)393-6861

Marketing/Management
Phi Chi Theta 3,4; Intramurals 1,2,3,4; Stetson Marketing
Association 2,3,4; Waterskiing Club 3.

LETTER, RAYMOND JOSEPH
35 Poinsettia Drive
Ormond Beach, Florida 32074
(904)441-4010

General Business
Beta Beta Beta 2,3,4; Stetson Marketing Association 4.

LEWIS, ANDREW BLAIR
2615 W. Orange Boulevard
Kissimmee, Florida 32741
(305)846-8048

Church Music
Chapel Choir 1,2,3,4; Concert Choir 2,3,4, Vice-President 3,
Student Conductor 4; Head Resident of Wheeler House 4; Phi Beta
2,3,4.

LIEBERMAN, MERYL BETH
7403 18th Avenue N.W.
Bradenton, Florida 33528
(813)782-7900

Psychology
A.C.S. 1,2; Pre-Med Club 1,2.

LIGHT, DARREN M.
1828 N.E. 26th Avenue
Ft. Lauderdale, Florida
(305)951-3115

History
Intramurals 2,3,4; Ski Club 3,4; N.C.S.A. 2,3,4.

LINDQUIST, DAVID JOHN
59 King Street, Christiansted
St. Croix, U.S.V.I. 00820
(809)773-2874

History
LINDQUIST, LAURA LEIGH
59 King Street, Christiansted
St. Croix, U.S.V.I. 00820
(809)773-4219

General Business
Alpha Kappa Psi, Public Relations Chairman; Head Resident,
Conrad Hall 4; Resident Advisor, Conrad Hall 2,3; Miss
Greenfeather Candidate; Student Government Representative;
Educational Committee; Tennis Team 1.

LONG, ANDRIA RITA
4080 Anddover Gardens
Atlantic City, New Jersey 08401
(609)347-8059

General Business
Zeta Tau Alpha 1,2,3,4, President 4, Rush Chairman 3, Fraternity
Ed. 2, Pledge Class President, Zeteman Liaison 2,3, Greenfeather,
Greek Week, Parents Weekend; Pi Kappa Alpha Little Sister 3,4.

LOPEZ, ERIC CHRISTIAN
522 Spring Oaks Boulevard
Altamonte Springs, Florida 32701
(305)889-1908

Accounting
Omicron Delta Kappa 3,4, Treasurer; Mortar Board 4, Treasurer;
Accountancy Club 3,4, President; Head Resident 4, Resident
Advisor 3; S.U.B. 1,2,3, Advisory Body, Student Services Chairman,
Representative-at-Large; Phi Eta Sigma 2,3,4, President 4; Phi Mu
Big Brother 3,4.

LOSNER, STEVEN DANIEL
20251 S.W. 272 Street
Homestead, Florida 33091
(305)247-8102

Finance
Pi Kappa Alpha; S.U.B., Treasurer 2.

LOTT, STEPHEN CARTER
504 W. Beacon Road
Labeland, Florida 33803
(815)883-4612

Psychology
Forensics 1,2,3,4, Pi Kappa Delta 3,4; Psi Chi 3,4; Theta Alpha Phi
2,3,4, President 4; Omicron Delta Kappa 4; C.C.M. 1,2,3,4; Stover
Productions 2,3,4.

LOVALLO, ANTHONY FRANK
1533 DeLoe Drive
Sarasota, Florida 33580
(813)758-5730

Accounting
Head Resident, Smith Hall; Omicron Delta Kappa; Green Circle;
Resident Advisor.

LURTZ, JUDITH I.
13825 S.W. 83rd Court
Miami, Florida 33158
(305)253-1699

Elementary Education
Resident Advisor, Head Resident, W. University Hall; Alpha Tau
Omega Little Sister, Sweetheart 3; Zeta Tau Alpha; Residence Hall
Free-for-All.

MADDISON, KIMBERLY AMES
1 N. Hill Drive
Lynnfield, Massachusetts 01940
(617)334-4817

Marketing/Management
Head Resident 4; Resident Advisor 2,3; Staff Assistant 2; Phi Mu
1,2,3,4, Pledge Class President 1, Panhellenic Delegate 2;
Panhellenic Officer 3; Judiciary Council 3,4; Little Sister, Pi Kappa
Alpha 1,2, Phi Sigma Kappa 2,3.

MANNING, LAURA ELLIS
325 N. Florida Avenue
DeLand, Florida 32720
(904)726-2635

Elementary Education
B.C.M. 1,2,3,4; Phi Eta Sigma 2,3,4; Kappa Delta Pi 3,4; FSLATE
2,3,4.

MARSHALL, ARTHUR ELLIOT
History and Speech/Theatre

Sigma Phi Epsilon 1,2,3,4; Alpha Chi Omega Big Lyre 1,2,3,4;
S.G.A. Senator 4; Interfraternity Council 1,2,4, Alpha Kappa Psi
3,4; Hatter 1,4; Canterbury House 3,4.

MacFARLANE, BRUCE RUSSELL
21 Bolton Gardens
Bronxville, New York 10708
(914)837-4745

Marketing/Management
WSTN, Program Manager; Stetson Marketing Association; Hatter,
photographer; Reporter; writer.

McCANNON, TRACY L.
571 Country Club Road
Avon, Connecticut 06001
(203)773-1113

Psychology
Pi Beta Phi 1,2,3,4.

McCAULEY, JAMES K.
833 Brookside Drive
Indianapolis, Florida 32903
(305)773-1766

Finance
Sigma Phi Epsilon 1,2,3,4

McCREA, RALPH S.
9456 Copenhaver Drive
Potomac, Maryland 20854
(301)424-5679

Biology
McMANUS, ANNETTE LOUISE
1358 W. Talton Avenue
DeLand, Florida 32720
(904)734-6439

Biology
MENEFEE, MELANIE
2923 Kings Road
Panama City, Florida 32720
(904)785-5523

English
Zeta Tau Alpha 1,2; Phi Eta Sigma 1,2,3,4; Sigma Tau Delta 3,4;
Phi Alpha Theta 2,3,4; Wesley House 2,3,4, Alpha Tau Omega
Little Sister 4.

METCALF, ANGELICA LYNNE
6008 Palm Drive
Ft. Pierce, Florida
(305)465-6127

Accounting
Phi Chi Theta 3,4; Accountancy Club 3,4; Miss Greenfeather
Candidate 4; Homecoming Committee 3; Greenfeather Committee
4.

METZ, MARGO LEE
636 Gull Shore Drive
Destin, Florida 32541
(904)837-2065

Elementary Education
Kappa Delta Pi 3,4, Vice President 4; FSLATE 3,4; Staff Assistant
1,2; Resident Advisor 3,4; Head Resident (Summer); Women's
Intramural Board 2,3; Mortar Board 4.

MILNER, ANN LYNETTE
2266 Morningside Drive
Clearwater, Florida 33516
(813)531-7676

Social Sciences
Phi Kappa Delta 3,4.

MISKEW, STEVEN C.
7450 N.W. 11 Place
Plantation, Florida 33313
(305)984-1739

Marketing
 Lambda Chi Alpha 1,2,3,4; Phi Chi Theta 3; Honor Roll 1,2;
 Intramural Football, Softball, Volleyball.

MITCHELL, BRUCE PRESTON
 217 Matilda Court
 Orlando, Florida 32806
 (305)851-2850

Management
 Baseball 1,2; Government Association 3; Alpha Kappa Psi 3; S.U.B.
 Representative 1,2,3.

MONTROSE, CELINE
 3801 N.E. 18th Avenue
 Oakland Park, Florida 33334
 (305)663-4661

Marketing/Management
 Bat Girl 1,2,3; President 2,3.

MOORE, EUGENE AYMAR
 P.O. Box 933
 Stuart, Florida 33495
 (305)682-9163

Finance
 Delta Sigma Phi 2,3,4; S.U.E., Representative-at-Large 4; Model
 Senate, Publicity Chairman 4; Disc Jockey 1,2,3,4.

MURRAY, PAMELA JOAN
 25 Deacon's Lane
 (203)762-3844

Music
 University Orchestras 1,2,3,4; Wind Ensemble 1,2,3,4; Concert Choir
 1,2,3,4; President of the Music School 4; S.G.A. Senator 3,4; Phi
 Beta 2,3,4.

MURTHA, BRIAN JOHN
 16 Percy Williams Lane
 East Islip, New York 11752
 (516)581-6567

History
 Sigma Nu 3,4; Security 1,2,3,4; Director of Traffic 4.

NEGRON, JOSEPH
 8280 S.E. Dharlya Street
 Hobe Sound, Florida 33455
 (305)940-3167

Political Science
 Reporter 1,2,3,4; Editor 4; Model United Nations 2; Model Senate 3;
 Branham God Citizenship Scholarship 3; Omicron Delta Kappa
 4.

NEIER, BRYCE DENMAN
 1226 Lynn Avenue
 Clearwater, Florida 33515
 (813)443-2185

Finance
 R.O.T.C. 1,2,3,4; Executive Officer 4; Color Guard 1,2,3,4; Reserve
 Officer's Association 3,4; Scabbard and Blade 3,4; Company
 Captain; Phi Mu Big Brother 3,4; Canterbury Club 1,2,3,4; Political
 Forum 2,3,4; Gordis Hall Staff Assistant 3.

NEVIN, JAMES E.
 5600 N.W. 33rd Street
 Gainesville, Florida 32601
 (904)377-6931

Chemistry/Psychology
 NIPPER, KAREN DENISE
 2325 Denver Street
 Lakeland, Florida 33801
 (813)665-5381

Sociology
 Phi Mu 1,2,3,4; President 4; Treasurer 3; Rho Lambda 3,4; Sigma
 Phi Epsilon Little Sister 2,3.

NORA, NANCY CARLEEN
 10316 Seagrape Way
 Palm Beach Gardens, Florida 33410
 (305)822-4563

Accounting
 Alpha Chi Omega; Sigma Nu Little Sister; Accountancy Club.

NORRIS, PATRICIA ANNE
 Route 1, Box 29
 Elton, Florida 32033
 (904)682-1740

Accounting
 Phi Chi Theta 3,4; Accountancy Club 3,4; Hatter 4.

NORWOOD, GERALD BRIAN
 Route 3, Box 88C
 Port St. Joe, Florida 32456
 (904)848-6948

Social Science
 Scabbard and Blade 3,4.

O'KEEFE, JOHN JOSEPH
 9500 S. Tropical Trail
 Merritt Island, Florida 32952
 (305)778-4489

French
 Alpha Tau Omega 4; C.C.M. 1,2,4; Year Abroad 3.

OSMUN, WENDY MARIE
 1361 S.W. 11th Street
 Boca Raton, Florida
 (305)938-8163

Finance
 Phi Sigma Kappa 3,4.

PAGE, JOAN MARIE
 172 Gilbert Stuart Drive
 E. Greenwich, Rhode Island 02818
 (401)884-8757

Marketing
 Marketing Association 2,3,4; Kappa Alpha Theta 2,3,4; Treasurer
 2,3; Recording Secretary 4.

PATTERSON, GREGORY LANE
 7981 10th Avenue S.
 St. Petersburg, Florida 33707
 (813)345-3145

Finance
 Phi Chi Theta Phi, Little Sister Chairman, Intramurals Chairman,
 Public Relations Chairman.

PEACOCK, J. PAUL
 3400 Townsend Boulevard #176
 Jacksonville, Florida 32211

Physical Education/Speech
 Varsity Baseball 3,4; Student Assistant Baseball Coach 5;
 Fellowship of Christian Athletes 4,5; Captain; Assistant Bat Girl
 Sponsor 5.

PELZER, BARBIE
 95 Las Dalmas
 Merritt Island, Florida 32952
 (305)452-3613

Psychology/Business
 Student Assembly 1; S.U.B. 1; Hatter 1; Staff Assistant 3; Resident
 Advisor 4; Alpha Chi Omega 1,2,3,4, 3rd Vice President,
 Scholarship Chairman, Executive Council, Chapter Relations
 Board; Pledge Guidance Staff; Greenfeather; Committee
 Co-Chairman 3,4; Greek Week, Committee Co-Chairman 4.

PEQUIGNOT, JEFFREY E.
 Box 8
 Alachua, Florida
 (904)454-2309

English
 Baseball Team 1,2,3,4.

PEREZ, ROSARIO del PILAR
 2908 Collins Street
 Tampa, Florida 33607
 (813)872-7887

Accounting
 Zeta Tau Alpha 1,2,3,4; President 3; Pi Kappa Phi Little Sister
 1,2,3,4; Rho Lambda 2,3,4; President 4; Bat Girl 1,2; S.G.A. Senator
 4; Phi Chi Theta 3,4; Phi Eta Sigma 2,3,4; Omicron Delta Kappa
 3,4; Secretary 4; Accountancy Club 3,4; Greenfeather Treasurer 4;
 Panhellenic Secretary 2.

PHILIPS, BARBARA JO
 4221 N.W. 16th Avenue
 Ft. Lauderdale, Florida 33309
 (305)772-7872

Political Science
 Baseball Statistician 1,2,3,4; C.C.M. 1,2,3,4; Greenfeather Chairman
 4.

PISTEV, SUSAN M.
 4424 Senac Drive
 Metairie, Louisiana 70003
 (504)454-2834

Spanish
 S.U.B. 1,2,3,4; WSTN 1,2,3,4; Coffeehouse Chairman 3,4; Concerts
 Committee 1,2,3,4; L-6 Little Sister 2,3; U-6 Little Sister 4;
 Intramurals 1,2,3,4.

POTTS, JANINE MARIE
 12150 144st N.
 Largo, Florida 33540
 (813)598-6544

American Studies
 Phi Mu.

POWELL, SHERI FAYE
 Route 4, Box 174
 Palatka, Florida 32077
 (904)325-5016

Elementary Education
 Kappa Delta Pi 3,4.

PRITTE, RALPH M.
 1041 Shady Lane, 103-C CB-40
 Delray Beach, Florida 33445
 (305)272-8385

Finance
 Honor Roll 2,3.

RADTKE, KATHRYN ANNE
 402 Spruce Street
 Crescent City, Florida 32012
 (904)898-1844

Political Science
 Political Forum 3,4; President 4; Women's Chorus 3; Model Senate
 3,4.

RAMSEY, WALTER HANNON
 109 Smokerise Boulevard
 Longwood, Florida 32750
 (305)882-5228

Finance
 Phi Chi Theta 2,3,4; Stetson Marketing Association 2,3; Gordis Hall
 Staff 2; Winter Term Committee 4.

REID, ANDREW ERNEST
 512 Ebbtide Drive
 N. Palm Beach, Florida
 (305)942-8018

Music Theory/Composition
 Orchestra 2, C.C.M. 3.

REINHARDT, DAVID PAUL
 5581 Trehaven Circle
 Ft. Meyers, Florida 33907
 (813)930-5542

Mathematics
 Residence Hall Staff; A.C.M., Chairman; S.U.B.

RISER, KAREN LYNN
 4316 Foxglen Lane
 Tampa, Florida 33824
 (813)882-7210

Psychology
 Psi Chi 3,4.

RISH, LEE ANNE
 432 Virginia Drive
 Winter Park, Florida 32789
 (305)844-2337

Accounting
 B.C.M. 3,4; Director Off-Campus Ministries 4; Accountancy Club
 3,4; Secretary 4; Homescoming Committee 3; Chapel Committee,
 Chairman; Intramural Sports 3,4; Honor Roll 3,4.

ROGERS, FRANCIS MADELINE
 8 Raven Ridge Drive
 Blowing Rock, North Carolina
 General Business
 Alpha Xi Delta 1,2,3,4; Pi Kappa Phi Little Sister 1,2,3,4; Bat Girl
 1; Judiciary Council 2,3,4; President 4; Rush Chairman 4; Rush
 Counselor 3; Resident Advisor 3,4; Panhellenic Social 3;
 Greenfeather 3rd Runner-up 4; Rho Lambda 4; Student Affairs
 Committee 4.

ROGERS, SAMUEL EMORY
 3200 Washington Road
 W. Palm Beach, Florida 33405
 (305)832-5858

Political Science
 Sigma Nu 1,2,3,4; Recorder 4; Reporter 3; Judiciary Council 2,3,4,
 Parliamentarian 3; I.F.C. 3,4; Political Forum 3,4.

ROOD, JOANNE LYNN
 13927 83rd Place N.
 Seminole, Florida 33542
 (813)391-0804

Accounting
 Alpha Kappa Psi 3,4; Kappa Alpha Theta 2,3,4; Circle K. 2,3,4;
 Accountancy Club 3,4; Freshman Orientation, Co-Chairman 3; Phi
 Eta Sigma 2,3,4; Green Circle 2.

ROSKAMP, STEVEN D.
 2278 Kings Pointe Drive
 Largo, Florida 33540
 (813)598-4491

Finance
 Pi Kappa Phi, Archon, Treasurer, Chaplain, PUSH Chairman,
 House Chairman, Philanthropy Chairman; Intramurals: Order of
 Omega.

ROSS, NANCY L.
 1332 Placid Drive
 Lake Placid, Florida 33852
 (813)165-2188

English
 S.U.B. 4, Films Chairman.

ROSSIE, JAMES RALPH
 9191 Bay Hill Boulevard
 Orlando, Florida 32811
 (305)878-4651

Political Science
 Freshman Orientation 2,3; Canterbury House 1,2,3; University
 Forum 1,2,3; Religious Life Council 1,2,3; Winter Term Committee
 4.

ROWE, RANDELL H. III
 Box 832
 Madison, Florida 32340
 (904)873-6959

Finance
 Alpha Kappa Psi 2,3,4; Corresponding Secretary, Service
 Committee Chairman; Reporter, News Editor 4; Stetson Marketing
 Association 3,4; Freshman Orientation Advisor 3.

RYAN, GEORGE A.
 127 Franklin Street
 Westerly, Rhode Island
 (401)596-1832

Marketing/Management
 Pi Kappa Alpha 3,4; Intramurals 3,4; Varsity Cheerleader 3.

SATURLEY, JOSEPH HOWARD
 Box 124
 Cornish, Maine 04020
 (207)823-3278

Psychology
 Touchstone, Editor 3; Stover Production 3; Publications Board 3;
 Judo Club 3; Delta Sigma Phi 1.

SCHAFFER, A. CATHERINE
 751 Will Barber Road
 Kissimmee, Florida 32741
 (305)847-9588

Accounting
 S.U.B., B.C.M.

SCHER, PEGGY SIMMONS
 4853 Ocean Boulevard
 Sarasota, Florida 33581
 (813)348-8228

Marketing/Management
 Women's Varsity Tennis 1,3,4; Delta Delta Delta 1,2,3,4; Lambda
 Chi Alpha Little Sister 1,2,3,4; Stetson Marketing Association 2,3.

SEWELL, MARGIE ANN
 19 Division Street
 Mt. Dora, Florida
 (904)738-8745

English
HILES, MICHAEL JEFFREY
 1 Moore Avenue
 Daytona Beach, Florida 32018
 (94)233-1195
Interco Performance
 Concert Choir 2.3.4; Chapel Choir 2.3; Opera Workshop 3.4;
 Orchestra 2.3.4; Phi Beta 3.4; Honor Roll 2.

HUSTER, SIRI A.
 9069 E. Cedar Lake Drive
 West Prague, Minnesota 56071
 (12)758-3443
 General Business
 Phi Beta Phi 1.2.3.4; Lambda Chi Alpha Little Sister 3.4; Phi Chi
 Theta 2.3.4.

KIDMORE, LORI ANN
 40 Clemens Place
 Silver Spring, Maryland 20902
 (01)593-6078
 Elementary Education
 Alpha Xi Delta

KIRBY, J. WENDELL
 1434 E. WENDELL
 Petersburg, Florida 33702
 (13)577-6009
 Piano Performance

KRYTH, SHEILA CRISTINA
 P.O. Box 1342
 Caracas, Venezuela
 (58)861-425863

KURTZ, CLARA
 1775 S. W. 13th Street
 Ft. Lauderdale, Florida 33304
 (954)562-8217
 Reporter, Features Editor 2, Editor-in-Chief 3, Managing Editor 4;
 Phi Beta Phi 2.3.4, Secretary 4; Sigma Pi Kappa 3.4; Sigma Tau
 Delta 3.4; Omicron Delta Kappa 3.4; Green Circle Award 2; Honor
 Roll 1.2.3.

THURMAN, LESA JANE
 1801 S. Peninsula Drive
 Daytona Beach, Florida 32018
 (904)253-8130
 Theatre
 Sigma Nu Little Sister 1.2.3; Theta Alpha Phi 2.3.4.

TOFFE, JON WELLS
 7728 S.E. Swan Avenue
 Hobe Sound, Florida
 (305)466-2068
 History
 S.U.B. 1.2, President 3; WHAT 1.2; Stetson Republican Club 1.2;
 Phi Alpha Theta 2, Vice President 3.4; Omicron Delta Kappa 3,
 President 4; Mortar Board 4; Reporter, Business Manager 3.

TALAND, DENISE CHRISTINE
 3812 Emilia Drive
 Daytona Beach, Florida 32019
 (904)761-5489
 Marketing/Management
 Stetson Marketing Association 4; Resident Advisor 3.4, Staff
 Assistant 1.2; Athletic Committee 3; Intramurals Representative
 1.2,3,4.

TOPP, JULI DAWN
 Marketing/Management
 Phi Mu 1.2,3.4, Vice President; Alpha Kappa Psi 3.4; Rho Lambda
 3.4.

TOWNSEND, M. LEIGH
 23 Comares Avenue
 St. Augustine, Florida 32084
 (904)824-2627
 Marketing/Management
 Pi Beta Phi 1.2,3.4; Stetson Marketing Association 4; Homecoming
 Committee 3.

TOWNSEND, TEAL
 1111 Clayton Place Drive
 Town and Country, Missouri 63131
 (314)432-3197
 French/Spanish
 Phi Mu 1.2,3.4.

TOZIER, DOUGLAS JUAN JR.
 Box 495
 Belfast, Maine 04915
 (207)338-9010
 Marketing/Management
 Sigma Nu, House Manager 3.4; Republican Club 3.

TUCKER, DENNIS L.
 2122 W. Minnesota Avenue
 Deland, Florida 32720
 (864)738-0620
 Church Music
 Canterbury House 3.4; WHAT 3; Music School Advisory Board

4.
TUFTS, CLIFTON E.
 402 Willowood Drive
 Douglassville, Pennsylvania 19518
 (215)385-3295
 Accounting
 Phi Eta Sigma 1.2,3.4; Accountancy Club 3.4; Staff Assistant 4.

ULMER, SHIRLEY ANNE
 3 Camella Drive, Box 427
 DeBary, Florida 32713
 (305)866-5766
 Biology
 Pi Beta Phi 1.2,3.4; Residence Hall Staff 2; Intramurals 1.2,3.4.

VAN DYKE, DOUGLAS A.
 2120 Sarazen Drive
 Dunedin, Florida 33528
 (813)734-4040
 Finance
 Resident Advisor 3.4; Greenfeather 1.2,3.4; Homecoming 1.2,3.4;
 Intramurals Chairman 3.

VOLZ, DEBRA ANN
 1635 King Arthur Circle
 Maitland, Florida 32751
 (305)828-9611
 Elementary Education
 Kappa Delta Pi 3.4; Alpha Xi Delta 4; Jr. Panhellenic
 Representative, Treasurer 4; FSLATE 4; Greenfeather Committee 4;
 Homecoming Committee 4; S.G.A. Committee 4.

VOSLER, JEAN D.
 3657 N. Gravel Road
 Medina, New York 14103
 (716)798-1433
 Business Administration
 Pi Beta Phi 1.2,3.4; Phi Chi Theta 3.4.

VOUGH, SUSAN MARIE
 260 Abbeyville Drive
 Deltona, Florida 32725
 (305)874-2282
 Psychology
 Psi Chi 2.3.4.

WAIT, ELIZABETH HAYDEN
 15166 Chamisal Drive
 Ballwin, Missouri 63011
 (314)332-3902
 English/Pre-Law
 Delta Delta Delta 1.2,3.4; Sigma Tau Delta 3.4; Phi Eta Sigma
 1.2,3.4; Tennis Team 1.

WAKEFIELD, WENDY F.
 112 Thissell Lane
 Wilmington, Delaware
 (302)652-5756
 General Business
 Delta Delta Delta; Pi Kappa Phi Little Sister; Phi Chi Theta;
 American Marketing Association; Hatter.

WALKER, SHERRI LYNN
 384 Marine Street
 Tuckerton, New Jersey 08087
 (609)296-2111
 Finance
 Phi Sigma Kappa Little Sister 2.3.4; Phi Chi Theta 3.4; Hatter 1.2.

WARREN, CHRIS ALLEN
 2207 Avenue D S.W.
 Winter Haven, Florida 33860
 (813)294-4355
 English
 S.U.B. Representative 2.3.4; WSTN 2.3.4, Promotional Manager 2.4,
 Program Manager 3; Phi Sigma Kappa 3.4; Stetson Marketing
 Association 4.

WARREN, DOUGLAS GRANT
 408 Lyons Road
 Chapel Hill, North Carolina 27514
 (919)942-2480
 Finance
 Sigma Nu 1.2,3.4, Sentinel, Alumni Contact; Phillipino Club 4;
 R.O.T.C. 1.2; American Marketing Association 1; Intramurals
 1.2,3.4.

WEBER, HEIDI
 1745 N.E. 52 Street
 Fort Lauderdale, Florida
 (305)771-0668
 English/German
 Alpha Xi Delta; Pi Kappa Phi Little Sister; Year Abroad Program,
 Freiburg, Germany 3.

WEIGEL, DULCE
 75 E. Market Street
 Rhinebeck, New York 12572
 (914)878-3840
 Psychology
 Kappa Alpha Theta 2.3.4; Psi Chi 3.4; Orchestra 1.2; Symphonic
 Wind Ensemble 1.2,3.4; Wesley House 4; Pep Band 2.3.4; S.U.B.
 2.4.

WEIR, FIONA
 Rua Laerte Assuncao 467
 Jardim Paulista, Sao Paulo Brazil 01444
 Business Administration
 Phi Chi Theta 2.3.4; Phi Mu 1.2,3.4; Intramurals 1.2,3.4.

WEISS, RICHARD DAVID
 530 S. Ocean Boulevard
 Palm Beach, Florida 33480

(305)655-8689

Marketing/Management

Pi Kappa Alpha, Pledge Trainer, Rush Chairman, Historian; Alpha Xi Delta, Rosehorn; Homecoming Committee Chairman; Disc Jockey

WELBORN, JENNIFER LYNNE

Apartado Aereo 142

Calif, Columbia, South America

Finance

Phi Eta Sigma 1; Phi Chi Theta 3.4.

WELLS, REBECCA DIANE

3918 S.W. Sailfish Drive

Palm City, Florida 33490

(305)283-3239

Elementary Education

Kappa Delta Pi 3.4; Pi Kappa Alpha Little Sister 2.3.4; Residence

Hall Staff 2.3.4; Mortar Board 4; Omicron Delta Kappa 4.

WEST, NANCY CHARLISA

1077 Patterson Drive

Sarasota, Florida 33580

(813)335-1568

English

Reporter; Intramural Sports.

WHALEN, SUSAN J.

Jennings Road

Medford, New Jersey 08055

(609)654-5270

Marketing/Management

Pi Beta Phi; Stetson Marketing Association.

WHEELING, RICHARD A.

16 Kellogg Avenue

Port Jervis, New York 12771

(914)856-7975

Psychology

Alpha Tau Omega 3.4; C.C.M., House Council; I.F.C.

Representative 4.

WHERLEY, KENNETH MICHAEL

2411 Hollingsworth Hill

Lakeland, Florida 33803

(813)683-4460

Finance

Pi Kappa Theta; Phi Chi Theta.

WHIPPLE, JOHN HARLOW III

655 Oakstore Drive

Roswell, Georgia 30075

(404)983-5578

Music Education

Symphonic Wind Ensemble 1.2.3.4; Orchestra 1.2.3.4; Jazz Band

1.2.3.4; Brass Choir 1.2.3.4; Wesley House 2.3.4.

WHITE, EDWARD LAWRENCE III

3545 Royal Tern Circle

Boynton Beach, Florida 33436

(305)737-4443

History

Pi Kappa Alpha, Rush Chairman, I.F.C. Representative; Hatter,

Greek Section Editor; Varsity Cheerleader; Phi Alpha Theta;

Gamma Delta Sigma; Greek Week Committee Co-Chairman;

Homecoming Committee Co-Chairman.

WHITESIDE, THOMAS LEWIS

541 Rosada Street

Satellite Beach, Florida 32937

(305)773-1228

Music Education

Winter Term Committee 3; WHAT 1.2; Concerto Competition

Winner 2; Student Music Educators National Conference,

Vice-President 2.3; Chapel Choir 2.3.4.

WIERMAN, BETH ANN

119 McKenney Drive

Beaver, Pennsylvania 15009

(412)775-3318

Religion

Pi Beta Phi 1.2.3.4. Chaplain, Vice President of Moral

Advancement; Pi Kappa Phi Little Sister 2.3.4; Rho Lambdas 4.

WILDER, ALAN COLE

Box 941

Mulberry, Florida

(813)946-9751

Religion

Ministerial Association 3, Program Director 4; B.C.M. 3, Fellowship

Director 4; Delta Sigma Phi, Chaplain 3, Little Sister Director 4;

Homecoming Chapel Committee Chairman 3; Stetson Judo Club

3.4, President 3.

WILLIAMS, SCOTT ANTHONY

P.O. Box 1125

Greenville, Maine 04441

(207)855-3640

Accounting

Accountancy Club; Stetson Political Forum; Honor Roll.

WILSON, LYNN PENE

805 Red Sail Lane

Altamonte Springs, Florida 32701

Finance

Phi Chi Theta 3.4, Staff Assistant 3; Resident Advisor 4

WILSON, PAUL ROBERT

206 S. Parsons Avenue #2

DeLand, Florida 32720

(904)736-2782

Finance

Pi Kappa Alpha, Gold Team.

YODER, LINDA LYNNEL

3261 Ramblewood Place

Sarasota, Florida 33577

(813)366-8219

Marketing/Management

Delta Delta Delta 1.2.3.4, Recording Secretary 2, Sponsor

Chairman 3, President 4; Lambda Chi Alpha Little Sister 1.2;

Student Manager of Cafeteria 2; Miss Hatter 1981; Rho Lambda

3.4, Vice-President 4; Homecoming Committee 4.

ZAJACK, MICHAEL EDWARD

347 Lakeside Drive

Satellite Beach, Florida 32720

(305)773-3125

Management

Sigma Nu 1.2.3.4; Judiciary Council 2.3.4; Greenfeather Chairman

4; Fraternity Graduate Counselor 4; S.B.I. Program 4.

ZEHNDER, KRISTI LYNN

412 S.E. Edgewood Drive

Stuart, Florida 33494

(305)287-3641

Psychology

Beta Beta Beta 1.2.3.4; Alpha Chi Omega 1.2.3.4; Pi Kappa Alpha

Little Sister 2.3.4; Greek Week Points Chairman 4; Parents

Weekend Registration Committee 2; Greenfeather Follies

Co-Chairman 3; Homecoming King and Queen Committee; Rho

Lambda 3.4; Men's Basketball Statistician 3.4; Women's Basketball

Statistician 1.

ZIMMERMAN, CHRISTINE MARIE

13060 S.W. 106 Street

Miami, Florida 33186

(305)355-4830

Marketing/Management

Staff Assistant 2; Resident Advisor 3.4; Zeta Tau Alpha 2.3.4;

Omicron Delta Kappa 4; American Marketing Association 4.

ZORN, NICHOLAS DONALD JR.

310 Carlyn Drive

Milton, Florida 32570

(904)994-8598

Biology

Lambda Chi Alpha 1.2.3.4; Beta Beta Beta 2.3.4.



1. Head Resident Lynne Miracle shares a few laughs with Val Nelson during a hall social.
2. Dinkins Grange looks on as John Hubbard tries his hand at Ms. Pac-Man.

2

Who's Who Among Students In American Universities And Colleges



Nancy J. Barnett, Daniel John Keane, Susan Lynne Miracle, Bruce Edward Hedgepeth, Monica Drake, Rosario Perez, Jon Tofte

Who's Who Among Students in American Colleges and Universities is a national publication honoring students for scholarship and service to their school and community. The nominees are selected by an administrative review board which gives consideration to suggestions from the faculty. Stetson's slate of thirty-five nominations was composed of seniors with a minimum grade point average of 3.0.



Gale Grindle, Christine Marie Zimmerman, Joseph Negron, Eric C. Lopez, Laura L. Powell, Susan Annette Gillespie.

Not Pictured:
Pamela Gaddis Barnes
Patrick Michael Connor
Russell D. Crumley
Karen L. Gatje
Paul Gilreath, IV
Leo D. Gomez
Richard A. Harrison
Barbara Diane Hayes
Brian Scott Hunter
Tracey C. Irely
Deborah A. Kun
Kimberly Jean Lacko
Stephen C. Lott
Anthony F. Lovallo
Pamela Joan Murray
Joanne L. Rood
Jeffrey Wendell Smith
Maryellen Jo Songster
Fred P. Taylor
Donna Thornal
Rebecca D. Wells
Thomas L. Whiteside, Jr.

WASH STATE



Advertisements



STETSON

ΚΑΘ

ΖΤΑ

ΑΞΔ

ΑΧΩ

PANHELLENIC

ΔΔΔ

ΦΜ

ΠΒΦ

Congratulations to the Class of 1983



S. S. S.,

Good Luck in the Future.
May Pi Phi follow you
Wherever you go!
Love, Your Sisters



ALPHA CHI OMEGA

To Our Graduating Seniors,

Tricia Bardin	Arlene Habart
Karen Debruyne	Patricia Harris
Marybeth Duckworth	Raison Lee
Karen Eckes	Nancy Nora
Cathy Eller	Barbie Pelzer
Gigi Garber	Beth Thompson

Kristi Zehnder

Congratulations and Best Wishes!
We'll Miss You!
With Love, Your Sisters

Pondo's

Congratulates our Second
Graduating Class

Barry Knight

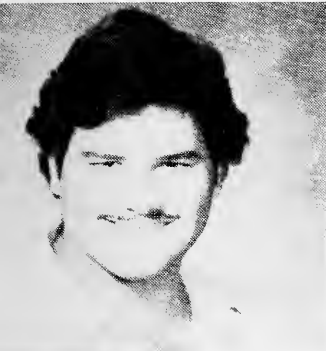

Tony Clark

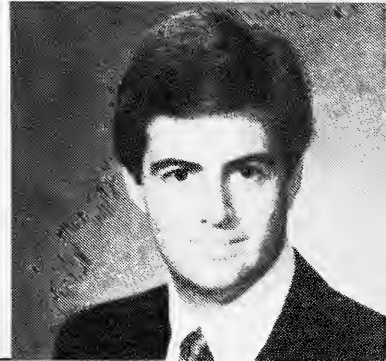

ALEX-

You'll Always Have
A Special Place
In Our Hearts
WE LOVE YOU!

The Alex Fan Club and
its Bear Associates

"Things to Rent for Every Event"

J. E. Smothers
OWNER



1450 SOUTH WOODLAND BLVD.
DELAND, FLORIDA 32720

Phone:
(904) 734-6261

PATRONS

Douville and Sons
Rave
Swan Shop
Betty Drekas

Michael E. Keith, Ltd.



*Unique Jewelry & Gift Trade
fine jewelers
Woodland Plaza
1348 S. Woodland Blvd.
DeLand, FL 32720
734-8114*

*Engraving Free with Purchase
Bridal Registry
Formal or Informal Appraisals
Watch and Jewelry Repairs
Custom Jewelry Manufacturing
Heirloom and Estate Jewelry
Diamonds*

Congratulations Seniors and Good Luck
to all of the Stetson Community
on your Centennial Year

Thank you Stetson
Students, Staff, and
Faculty for your
patronage

What Is A REAL Italian Pizza?

*A Pizza made the
old-fashioned way
by people who KNOW
Pizza...*

*A Pizza that has that
real Italian flavor—
a taste that comes
with using only the
finest ingredients in
the best of the Old
World tradition...*

*A Pizza, for a fair price,
served up fresh hot and
quick—with a real
Italian touch—that's the
ONLY way we make Pizza at:*



CALL FOR
FAST, FREE
DELIVERY TO
STETSON!
736-8882

La Casa de Pizza

115 East Indiana Avenue



CHINESE - AMERICAN RESTAURANT

"Specializing Cantonese Cooking"

Serving Hours

— LUNCH —

Mon. - Sat. — 11:30 a.m. - 3:00 p.m.
(Except Sunday & Holidays)

— DINNER —

Mon. - Sat. — 3:00 p.m. - 10:00 p.m.
Sunday & Holiday — 12:00 noon - 10:00 p.m.

For Reservations & Take Out Orders



Please Call
734-0904



1329 N. WOODLAND BOULEVARD. (Hwy. 17-92)



(904) 734-0670

Orange Tree Inn

1010 N. WOODLAND BLVD.
DELAND, FLORIDA 32720

Eppie Morton
INN KEEPER

Gibbs FOR MEN INC.

135 NORTH BOULEVARD
DELAND, FLORIDA 32720
(904) 736-0777

and

Gibbs Of DeLand

131 N. Boulevard
DeLand, Fl.
734-5221

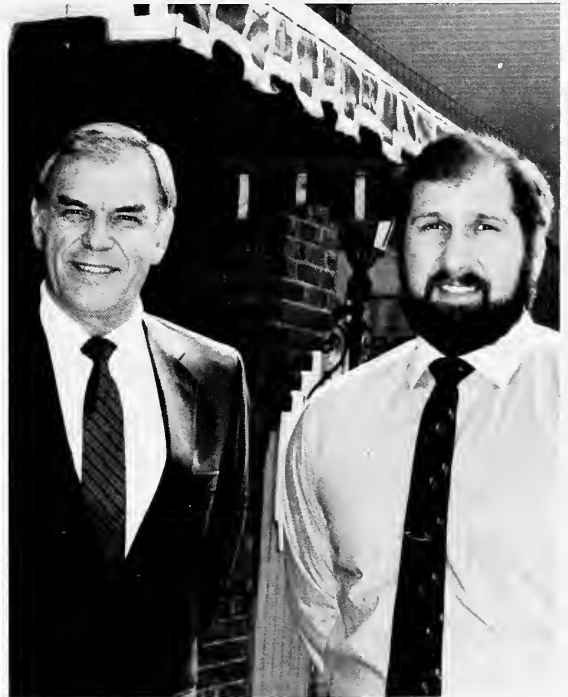

THANK YOU!

Celebrating . . .

200 YEARS OF SERVICE
WITH
100 YEARS OF EXCELLENCE

R.O.T.C.

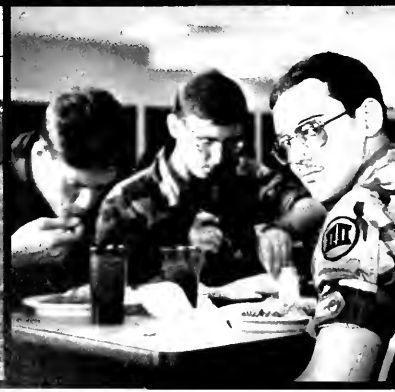

THE
CAVERN

100
WEST RICH



The CAVERN

100
WEST
RICH
AVENUE

"Why don't you come
d
o
w
n and visit us!"



Need quality printing.....



Come see us at 726 South Boulevard

(the place on South Boulevard where the clock is never right)

- | | |
|----------------|--------------------|
| Letterheads | Books |
| Envelopes | Programs |
| Business Cards | Tickets |
| Business Forms | Newsletters |
| Flyers | Four-color process |
| Labels | |

Compliments of

JCPenney

101 S. Woodland Blvd.
Deland, Fl.

Bigger and Stronger Than ever to serve you

Families in Northern and Central Florida have been depending on First Federal Mid-Florida for nearly 50 years - and with good reason. Join the team with savings, borrowing and checking plans to suit your needs. First Federal Mid-Florida, a Division of Empire of America FSA - we're bigger and stronger than ever!

**In DeLand
734-2551**



**DAYTONA LINEN
SERVICE**

989 Bellevue Ave.
Daytona Bch., Fl
32018

904-252-0488

DeLand's Travel Service, Inc.

"We Know Because We Go"



228 E. New York Avenue
DeLand, Florida

Telephone 734-4531

Leah W. Conklin,
Stetson '55
Mary Prouty
Stetson '73



SHERWOOD MEDICAL INDUSTRIES

DeLand, Florida



Happy Anniversary to
Florida's First University!



From Your Friends at
Your Hometown Bank

**DeLand State Bank
and Trust**
734-8511 Member FDIC
Corner E. New York & Amelia Ave. - DeLand, Fla.
"The Independent Saturday Bank"

FOR
YOUR
HOME
OR
OFFICE

NOW AT LAST!

**T.T. SPACE
WADERS**

\$ 275.00

Beyer & Brown Associates

635 Beville Road
South Daytona

PHONE 761-3754

BRUNSWICK CORP.



2000 BRUNSWICK LANE
EQUAL OPPORTUNITY EMPLOYER

**BRUNSWICK
DEFENSE**

**BRUNSWICK
TECHNETICS**



Morrison Food Services, Inc.

Providing food management expertise for superior meal programs in hospitals, schools, office buildings and factories across the South, preparing delicious food from recipes that have pleased Southerners for generations.



Lennox Studios



DeLand Sun News

Afternoons and Weekends
111 South Alabama Ave., DeLand, Florida 32720

The **Enterprise**

Serving Deltona, DeBary, Orange City and Enterprise
Wednesday Afternoons and Saturday Mornings



Wednesday Afternoons

**34,100 Combined Issues
Providing West Volusia's Only
Total Market Coverage**

**Phone 734-3661 or 775-8200
To Start Your Subscription
Or Place Your Want Ad**

Serving The Communities Of:

- DeLand •Deltona •Orange City •DeBary •Enterprise
- Lake Helen •Cassadaga •DeLeon Springs •Barberville
- Pierson •Seville

**Compliments of
Sanders
Store**

**Oldest General Store
in Maine**

**Owners
Mr. and Mrs. Williams**

Bellini's Delicatessen

Variety Of Hot Or Cold Subs

Phone 736-1747



**CONGRATULATIONS CLASS
OF 1983**

Templeton Company

Suite 250
169 Miracle Mile
Coral Gables, FL 33134
(305) 445-8878

Retail Consultants



F. N. DeHuy & Son
 JEWELERS OF QUALITY
 SINCE 1873

LENOX CHINA
 LENOX CRYSTAL

 **GORHAM SILVER**

CROSS
 SINCE 1846

*Gold, Silver
 and Crystal* *Diamonds
 Of
 Distinction*

139 N. Woodland Blvd. "CLOSEST TO STETSON" 734-1337

*"We are not BABES in
 the woods;
 We are tops in the field."*

**F. N. DeHuy &
 Son**

*139 N. Woodland
 DeLand, FL 32720*

*Congratulations Seniors!
 "Closest jewelry store to Stetson"*



Alpha Kappa Psi

Oldest National
Business Fraternity



THETA MU CHAPTER

*Congratulates its graduating
Seniors and the Senior
Class of 1983*



QUALITY, FASHIONABLE FOOTWEAR
FOR THE STETSON
COMMUNITY

137 W. WOODLAND
DOWNTOWN DELAND

Welcome and Best Wishes
to the
Class of 1983

Stetson's
Centennial Class



Stetson University
Alumni Association



Joe Mano is
a Stetson
tradition.

MANO'S RESTAURANT

100 East Ohio Ave.

Deland

FREE DELIVERY



HATTER BOOKSTORE CONGRATULATES THE CENTENNIAL CLASS



ON THE IMPORTANCE OF CLEAR COMMUNICATION

The following instructions actually appeared in a church bulletin:

"The service will close with 'Little Drops of Water'. One of the ladies will start quietly and the rest of the congregation will join in".

In case we have not communicated effectively with you, we would like to say that we have started quietly and we hope the rest of you will join in.



BAPTIST CAMPUS MINISTRY



*THE WORLD
IS
FULL OF
FOLLOWERS:*

R. O.



*LEARN
WHAT
IT TAKES
TO LEAD.*

T. C.



PATRONS

CENTENNIAL HATTER

Mr. & Mrs. Paul Aarons
 Sarasota, FL
Mr. & Mrs. James Adams
 Jacksonville, FL
Mr. & Mrs. T. A. Arnheim
 Key West, FL
Mr. & Mrs. R. H. Asplundh
 Bryn Athyn, PA
Mr. & Mrs. R. Ballinger
 Silver Spring, MD
Mr. & Mrs. J. J. Barrick
 Ocala, FL
Mr. & Mrs. Leo Bentz
 Lighthouse Point, FL
Jack & Susan Bush
 Jacksonville, FL
Dr. & Mrs. W. Carter, Jr.
 Winter Haven, FL
Richard W. Cheston
 IBM Corporation
James B. Clayton
 DeLeon Springs, FL
Mr. & Mrs. J. K. Coble
 Daytona Beach, FL
Mr. & Mrs. V. Colaprico
 Monsey, NY
Mr. & Mrs. James Cope
 Rockville, MD
Jack Curley & Associates
 Orlando, FL
Mr. & Mrs. Carl Dasher
 North Palm Baptist Church
Alexander & Marilyn Dunn
 Ft. Lauderdale, FL
Mr. & Mrs. J. Efird, Jr.
 Ft. Lauderdale, FL
Mr. & Mrs. H. L. Eidel
 Winter Park, FL
Melinda Fagelson
 Plantation, FL
Mrs. Edna V. Ferrara
 DeLand, FL
Paul Ferrentino
 Clearwater, FL
Mr. & Mrs. J. Fessler
 Miami Springs, FL
Mrs. Dorothy Gardyasz
 Sarasota, FL
Mr. & Mrs. Robert Gray
 Titusville, FL
Kathleen Gould
 DeLand
Mr. & Mrs. R. Hedgepeth
 Elk Grove Village, IL
Mr. & Mrs. R. J. Herman
 Atlanta, GA
Mr. & Mrs. J. O. Hilliard
 West Palm Beach, FL
Sarah Louise House
 Charlotte, NC
Patrick & Marie Iannone
 Lakeland, FL
G.D. Jacobson
 Lithonia, GA
Lilan Jean
 Charlotte Amalie, U.S.V.I.
Mr. & Mrs. J. Jolley, Jr.
 Macon, GA
George & Carol Lanier
 Winter Haven, FL
Dr. & Mrs. A. J. Lawson
 Indianapolis, IN
Robert Little Nursery
 Apoka, FL
Marjorie & Buck Luce
 Miami, FL
Dr. & Mrs. Edward Luka
 Ganfield, NJ
Dr. & Mrs. Robert Lurtz
 Miami, FL
Mr. & Mrs. D. McCallister
 Live Oak, FL
Mr. & Mrs. G. McCannon
 Avon, CN
Ralph & Mary Ann McCrea
 Potomac, MD
John F. McMahon, Jr.
 Annandale, VA
Mr. & Mrs. John Manning
 Tampa, FL
Beverly Priest Merritt
 Delray Beach, FL
Mr. & Mrs. Raymond Miller
 McVey Town, PA
Mr. & Mrs. Alfred Moses
 Washington, GA
Mr. & Mrs. David Mudgett
 Morrisville, VT
Jeffrey A. Nease
 Occidental Petroleum Corp
George A. Neukom, Jr.
 Zephyrhills, FL
Daniel & Ruth O'Keefe
 Jacksonville, FL
Marcell Medical Center
 South Daytona, FL
Mr. & Mrs. G. Patterson
 St. Petersburg, FL
Ray & Marcia Phillips
 Dunwoody, GA
Gus Pogas
 Ormond Beach, FL
Frederic Powers
 Scarsdale, NY
Mr. & Mrs. R. Rickenbach
Herbert M. Ridgely, Jr.
 Daytona Beach, FL
Diane Riva
 Sarasota, FL
Dr. & Mrs. Jack Robbins
 Bradenton, FL
Mr. & Mrs. Robert Rohc!er
 Boca Raton, FL
Mr. & Mrs. Gerals Serio
 Orlando, FL
Mrs. Alice M. Smith
 Mulberry, FL
Mr. & Mrs. F. Squillace
 Lighthouse Point, FL
M. M. Stewart
 Crescent City, FL
Stan & Sophie Sularski
 Ft. Lauderdale, FL
Mr. & Mrs. Daniel Sutyak
 Brooksville, FL
Frank & Sue Teets
 Belle Glade, FL
John Thomson
 Major, USAF Retired
Mr. & Mrs. Robert Thurman
 Daytona Beach, FL
Mr. & Mrs. Robert Trate
 Ft. Lauderdale, FL
Mr. & Mrs. Gary Valley
 Cuyahoga Falls, OH
Mr. & Mrs. R. Van Dyke
 Dunedin, FL
Mr. & Mrs. Andrew Viola
 Riviera Beach, FL
Mr. & Mrs. Kenneth Voll
 Maitland, FL
Mr. & Mrs. Frank Walvath
 Keystone Heights, FL
Dr. & Mrs. Robert Wells
 Clearwater, FL
Dr. & Mrs. R. Whitaker
 Tampa, FL
Rudy & Mary Fricioni
 Seminole, FL

Thank you for your support!

Hatter Staff

Betsy Aldrich
 Greg Ayers
 Nancy Barnett, Classes Editor
 Jim Carlstedt
 Pat Coughlan
 Tim DeSantis
 Tony DeSantis, Organizations Editor
 Loresa Driggers
 Susan Dye
 Kelly Finton
 Dan Friconi
 Lisa Garnsey
 Greg Gates, Photography Editor
 Shari Gegerson
 Randy Gordon
 Marcie Groover
 Rhonda Harrell
 Joan Jolley, Editor
 Laurie Larson, Sports Editor
 Chris Madden
 Angie Metcalf
 Ann Norris
 Lisa Papa
 Tracy Reynolds, Student Life Editor
 Mary Schellenberg
 Scott Schumaker, Photography Editor
 Kathy Seiler
 Kimberly Smith, Greeks Editor
 Patti Tatem
 Troy Templeton, Business Manager
 Kurt Tesh, Assistant Editor
 Josie Tulka, Faculty Editor

Within the pages of this book, we have tried to capture the events and activities significant to this year at Stetson. Unfortunately, a March deadline has made it impossible to cover the year in full. We hope, however, that this book will evoke memories of your entire experience at Stetson — both now and in years to come.

I would like to thank the following people for their contributions to the 1983 *Hatter*:

The entire *Hatter* staff, especially my assistant editor, Kurt Tesh, and my section editors, Nancy Barnett, Tony DeSantis, Laurie Larson, Tracy Reynolds, Kimberly Smith, and Josie Tulka. Without these people, there would have been no yearbook.

My photography editors, Scott Schumaker and Greg Gates, and their photography staffs.

Robert Bender, Kirk Boutwell, David Kleedt, Scott Kiefer, Pat McGarry, Craig Putnal, and Mary Jane Sanders for their help during deadlines although they were not technically "on staff."

Ms. Ann Burlin, our yearbook advisor, for the tremendous effort on her part to increase this year's budget and for her invaluable assistance.

Ms. Jayne Marlowe, Ms. Linda Parson, and Dr. E. Garth Jenkins for their undying support.

Mr. Fred Cooper and Mr. Joe Myers for their help with the opening section.

Walsworth Publishing Company and our representative, Mr. Jerry Fields.

Mr. Joseph J. Master, my academic advisor, for encouraging me to take this position. Despite all of the heartaches and late nights, I can honestly say that I'm glad I did.

Finally, to everyone else who has been a part of this yearbook — by patiently being photographed (sometimes more than once!), by indentifying those nameless faces in pictures, by advertising or contributing as patrons — we thank you for making the 1983 *Hatter* a success.

Joan Jolley

Joan Jolley
 Editor
 1983 *Hatter*



Front: Scott Schumaker, Betsy Aldrich, Josie Tulka; Middle: Kimberly Smith, Nancy Barnett, Joan Jolley; Back: Pat Cullen, Laurie Larson, Tracy Reynolds, Kurt Tesh



Front: Angie Metcalf, Lorisa Driggers, Ann Norris; Back: Pat Coughlan, Rhonda Harrell, Susan Dye, Lisa Garnsey

