

HATTER
1985

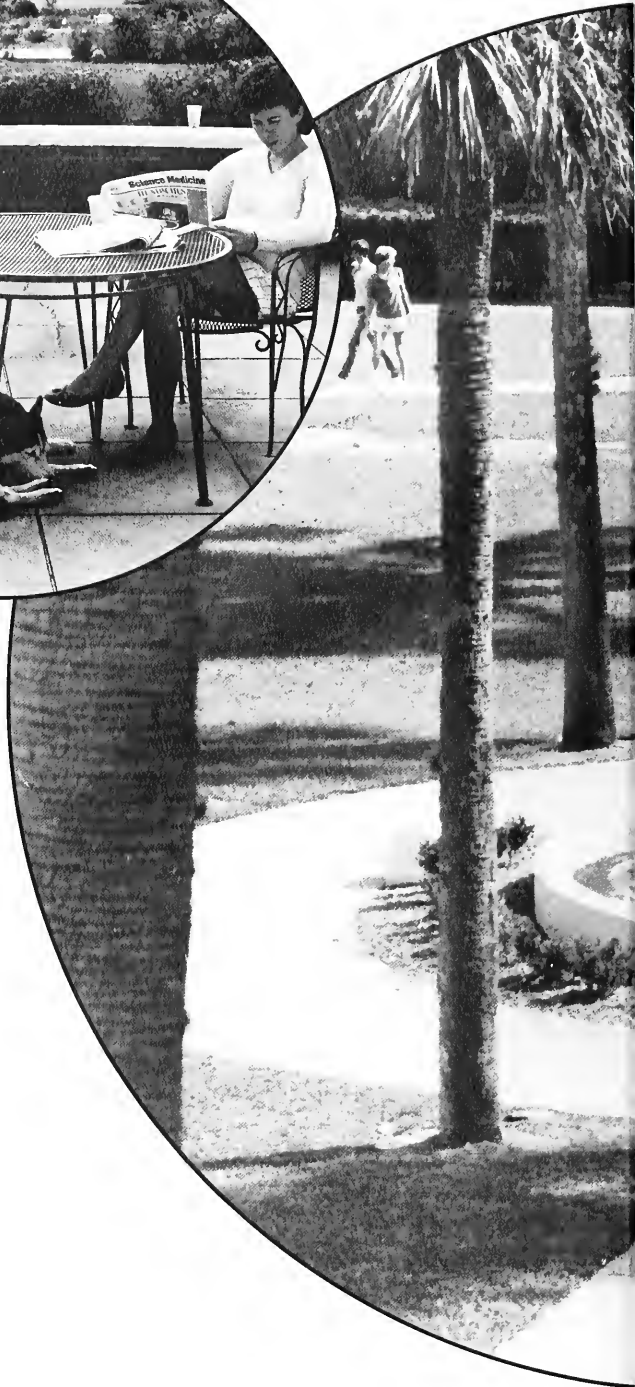



Table of Contents

Opening	2
Student Life	12
Sports	44
Greeks	74
Classes	92
Activities/Organizations	138
Faculty/Staff	168
Community	210





1985 HATTER
STETSON UNIVERSITY
DELAND, FLORIDA
VOLUME 64



R

ENAISSANCE
ESTORATION
EVIVAL

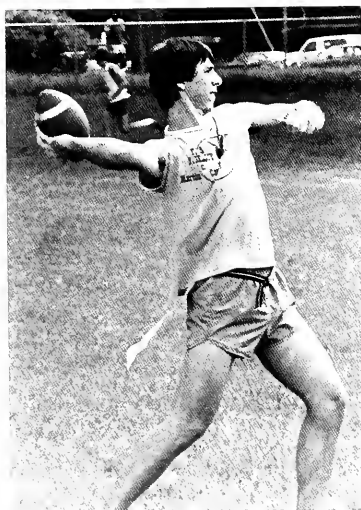

Top: The Tri-Deltas in their crush party t-shirts.

Right: Stacey Summer relaxes on the steps of Chaudoin Hall.

Above: The Intramural season starts with football.



Renaissance is more than rebirth — it is new faces and ideas. The presence of two new deans and new faculty members exemplifies this. Arriving with them is the Class of '88.

Restoration has been accomplished through relocating the graduate center and the dean's office, as well as renovating a dorm, building a mall and repurchasing the radio station.

Revival describes the return of spirit to Stetson's students as money for charity was raised above expectations, a fraternity was reborn, and several new organizations were created.



Top: Laura Ernst spies her picture being taken.

Left: Students often gather on the steps of Sampson Hall.

Above: Julia Wendt studies for a test in the Commons.



R

ENAISSANCE
ESTORATION
EVTVAL



Top: The Snakes enter chalk art.

Left: Denny Smith finishes the Greenfeather Fun Run.

Above: Tri-Delt Adrienne Andreson and a new pledge.

A renaissance has affected Stetson with the arrival of Dean Perkins of the College of Liberal Arts and Dean Wright of the School of Business. Their ideas will greatly influence the school.

The Class of 1988 has arrived at Stetson. By the time these students are seniors, the school will be shaped by their thoughts and actions. Stetson's future leaders are here.

Renaissance also includes the renewed desire for higher education. Stetson's enrollment is higher now than four years ago, and is rising still. This will assure new ideas here.

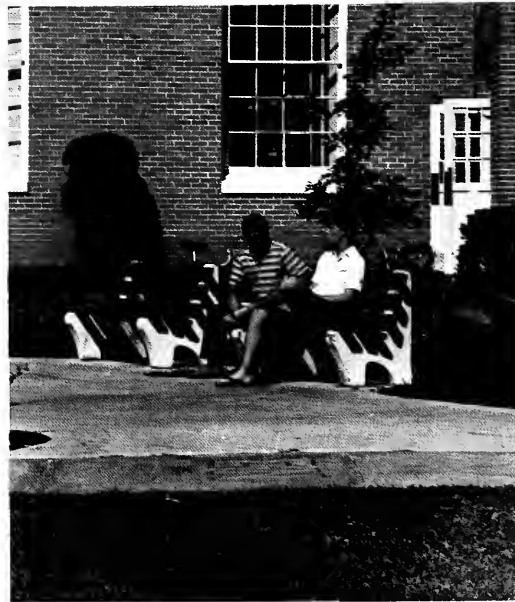

Top: The new dean of the school of Liberal Arts.

Right: Ralph Antonetti and Bob Barkely discuss the golf team.

Above: June Brooks at the presidential debate in the Hat Rack.



R

ENAISSANCE
ESTORATION
ZIVAL



Above: The northeast end of Stetson Hall.



Right: The front of old Stetson Hall.

The literal restoration of Stetson Hall climaxes a series of building renovations. This building, Florida's oldest dorm, has been transformed into a residence comparable to Chaudoin.

In front of Stetson Hall is the new student mall. This park not only enhances the campus but seals off Minnesota Avenue, making the school self-contained.

Other forms of restoration include the paving of Chaudoin's parking lot, the creation of a graduate center on Michigan Avenue, and the relocation of Dean Perkins' office.

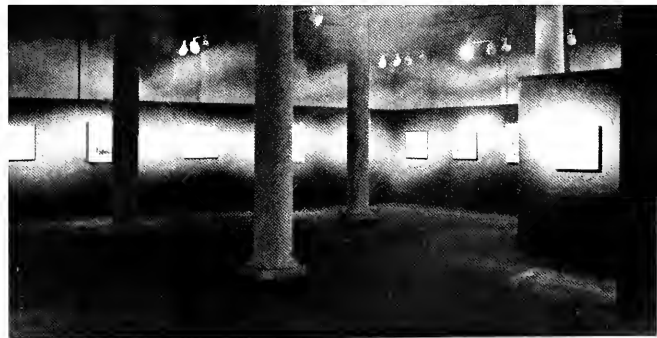

Top: The President's house gets a new roof.

Left: The new Physical Plant Building is located one block east of campus.

Above: The new inside of Sampson Gallery.

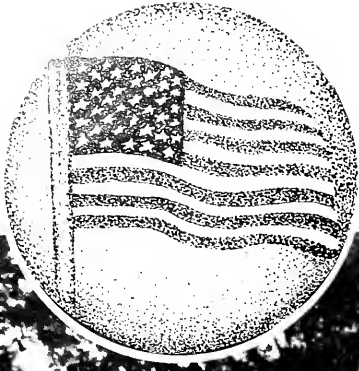

R

EVIVAL



A resurgence of traditional values marks revival at Stetson. Students are becoming more conservative in political views and lifestyles, and are more interested in politics.

This year Stetson student spirit soared. During Greenfeather, students raised an unprecedented amount of money for charity. Attendance at social and cultural functions is rising.

The revival of Phi Sigma Kappa fraternity is a miracle combination of determination, ingenuity, and planning. The revival is felt by Stetson as the fraternity continues to grow.



Left: The Phi-Sigs with their new pledge class.

Top: The French Club starts the year with a crepe sale.

Middle: The Greenfeather Fund Drive set new highs in participation and ability to raise money.

Bottom: The Pi-Kapps don their best outside the President's house.

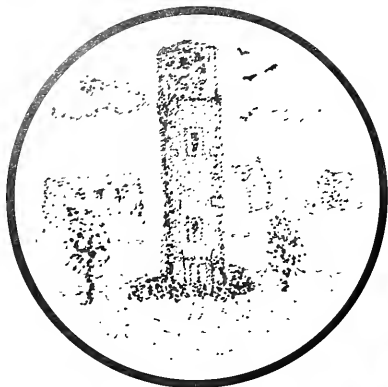

R

ENAISSANCE
ESTORATION
EVIVAL



Top: Drs. Reddish and Musser deep in conversation with Parrish Hill.

Right: Freshman Kim Contreras enters Chaudoin Hall.

Above: Eddie Jenkins stops Danny Lucas to talk about a game.



Through the arrival of new faces and ideas, changes have taken place and will continue. These changes will improve the university and result in Stetson's renaissance.

Campus improvements have aided in creating a modern university with a traditional atmosphere. This is Stetson in 1985.

The return of traditional standards and spirit has imbued students with a desire for action in their cultural and social pursuits and in their organizations. Stetson has seen a revival.



Middle Left: John Nixdorf pedaling to class.

Bottom Left: International students eating in the Student Lounge.

Above: Two people can always enjoy the swing outside Stetson Hall.





Renaissance has affected Stetson life. Students have experienced a rebirth of the conservative lifestyle, preferring the traditional to the experimental. Political activity is gaining popularity as students register to vote. The school is being reborn with a new mall in front of Stetson Hall.

Restoration is the key word for the renovation of Stetson Hall, complete with matching siding, air conditioning, and wood trim. The President's house has also been restored, with the replacement of the columns. Parking was improved with the paving of Chaudoin's parking lot.

Revival says it all for the rebirth of Phi Sigma Kappa fraternity at Stetson after a year spent in limbo. Stover Theatre has witnessed a revival of classical drama this year with both Roman Comedy and Melodrama.

Each year, new students add to this Renaissance, Restoration, and Revival.

STUDENT LIFE

OCUS

FOCUS Welcomes New Students

FOCUS, for Friend on Campus, is Stetson's orientation program for new students. Completely staffed and operated by students, FOCUS serves to acquaint the incoming freshmen to life at Stetson and provide them with a reference point. The FOCUS advisor is the new student's first friend on campus, introducing him to all aspects of Stetson— academic, social and residential. This year's FOCUS Co-Chairmen, Jenni Paquette and Dave Ragan, and the whole FOCUS staff worked hard to create the most successful week ever.



The first week is FOCUS week. Students attend workshops, meet with FOCUS advisors, and attend various social events. Among these are the first-ever "Indoor Street Dance," the annual Luau, and the Beach party. FOCUS lasts only a week, but the friendships that are made during that week last for years.





Opposite Page, Far Left: At the annual Organizations and Activities Fair, new students can sign up for their favorite campus activity.

Opposite Page, Top Right: "Three on a String," a Bluegrass group out of Birmingham, shared their blend of music and humor with students during FOCUS week.

Opposite Page, Bottom Right: Waiting in line to rent a refrigerator has become a sort of initiation into life at Stetson.

This Page, Top: FOCUS Staffers Richard Faulkner and Cindy Carlson give directions to new students on opening day.

This Page, Left: The Luau is an annual happening during FOCUS. If you're not careful, you may get tossed into the pool.



USH

Rush Gets The Most Ever

Greek Organizations are a major part of Stetson and form an important aspect of many students' lives. Rush is the way to join a Greek organization. Interfraternity Council and Panhellenic Rush are the students' means to become acquainted with fraternities and sororities. It is a chance to make new friends. It is a chance to find one's niche in Greek life.

Fraternity and Sorority membership is not the most important aspect of student's lives. It does give the student a chance to grow, experience leadership, and attain a sense of sisterhood and brotherhood.



This year, Interfraternity Council and Panhellenic held highly successful Rushes. Over one hundred forty women pledged sororities and one hundred eighty men pledged fraternities.



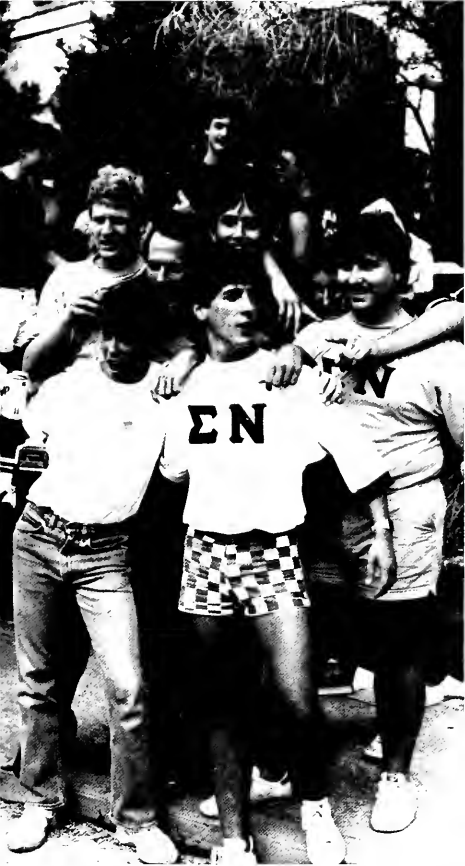

Opposite Page, Left and Above Left: Sorority Rush culminates in Bid Day, when new pledges rush out of Chaudoin parlor into the waiting arms of their sisters.

Opposite Page Right, and Above Right and Left: New fraternity men rush to join their new-found brothers on bid day.

Above: Pi Kappa Alpha actives await the appearance of their new brothers.

G REENFEATHER

Greenfeather A Great Success

For an entire week in October, Stetson's attention is turned to raising money for charity in a philanthropic event known as Greenfeather. This year, Greenfeather was chaired by Marcie Groover and Bill Nieporte and raised over \$10,000 through student and faculty support.

Both students and faculty supported the Rock-a-thon, Mr. Beauty Contest, Chalk Art, Talent Show, the climactic Carnival, and the Fund Run.



Above: Greenfeather Co-Chairmen Marcie Groover and Bill Nieporte help Helena Dabrowski count Rock-a-thon proceeds.

Top, left: P.R. person Marlene Kruelle adds a new line to Greenfeather's Goal Thermometer.

Top, Right: Robin Garretson, Pi Beta Phi, is crowned Miss Greenfeather 1984.

Right: Alpha Tau Omega's mud-wrestling booth proved to be the most popular at Carnival.





Above: The Rock-a-thon this year raised a record amount of money.
Left: The Zetas were psyched when they won the Greenfeather Participation Award for the sororities.

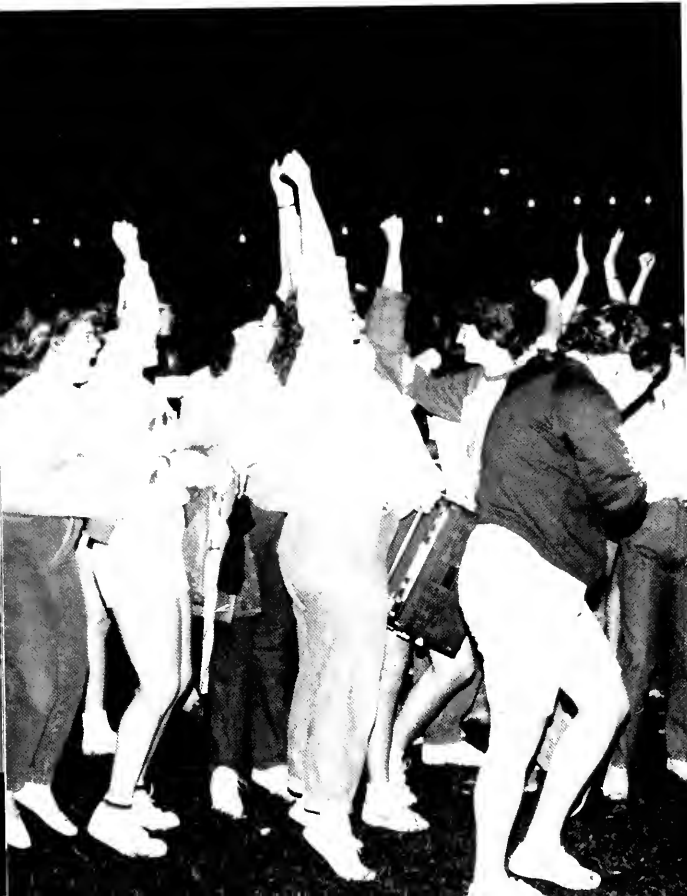

I NTRAMURAL COMPETITION

Intramural Sports Competition is a far-reaching extracurricular activity at Stetson. Intramurals are played everywhere — from the Edmunds Center to Emily Field to the Soccer Field. Eighty-two percent of all Stetson students participate in one way or another in Intramurals.

Competition for men includes the team sports of flag football, volleyball, basketball, and softball. Individual sports range from racquetball to ping-pong. Participation in Intramurals provides a needed release of energy everyday.



Above: Fall is flag football season for the men, and tough one-on-one play is common.

Top Right: Don Rattarree catches a pass in spite of tough defensive coverage.

Bottom Right: Who says it's only a game? The fight for the ball gets pretty intense!

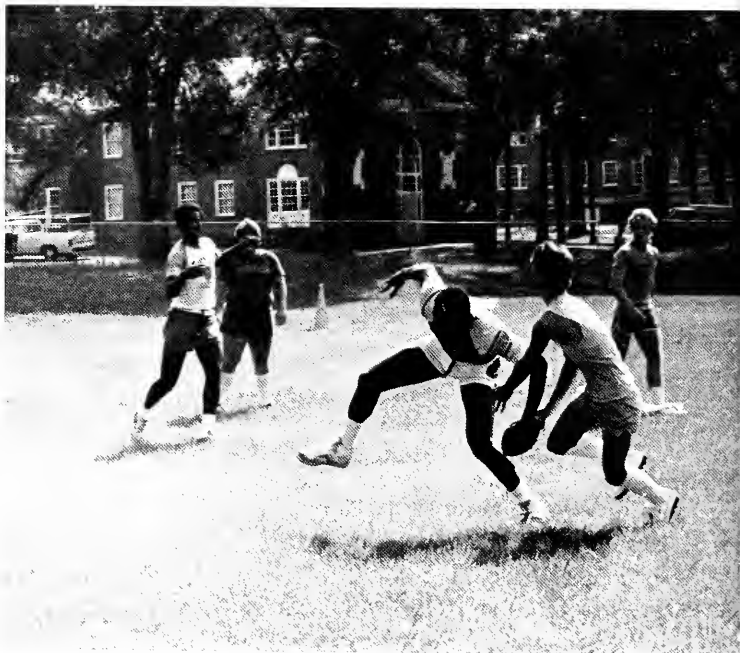



Above: All alone and heading for the goal line!

I NTRAMURAL COMPETITION

Intramural Competition for women is no less vital or important. Teams from the seven sororities and the "Indies", a group of non-Greek women, compete throughout the year. Team sports include volleyball, flag football, softball, and basketball. Individual sports include the standard assortment plus gymnastics, track and field, and swimming.

The spirit of competition is evident, but what is most important in women's intramurals is to have fun. It's not that you win or lose; it's how you play the game!



Above: Fall is volleyball season for the women — probably the most popular women's team sport. The Phi Mu's show the correct "ready" position.

Top Right: Proper serving form is essential to a solid game.

Bottom Right: Sue Bickford awaits the Ref's whistle to get the game going.





Above: Intramurals volleyball All-Star Alison Evans gets ready to block a shot.

STYLE

Old fads become New Trends

Five or six years ago, most people would probably have laughed at the thought of 1950's sunglasses ever becoming a trend. The same goes for ducktail haircuts (with longer tails), mini-skirts, skinny ties, Republicanism, political involvement, and beach cruiser bicycles.

If that seems like an odd combination, think about it. Stetson has seen a revival of interest in fads of the past like mini-skirts and sunglasses. These have certainly been updated, but the base of most of the trends of "our style" harken back to old fads . . . the best and worst.



Above: The girls on RA Tina DeWolfe's hall know what kind of man Tina likes, so they got her one for her birthday.

Right: Three of Stetson's young men get dressed up for a night on the town in DeLand.

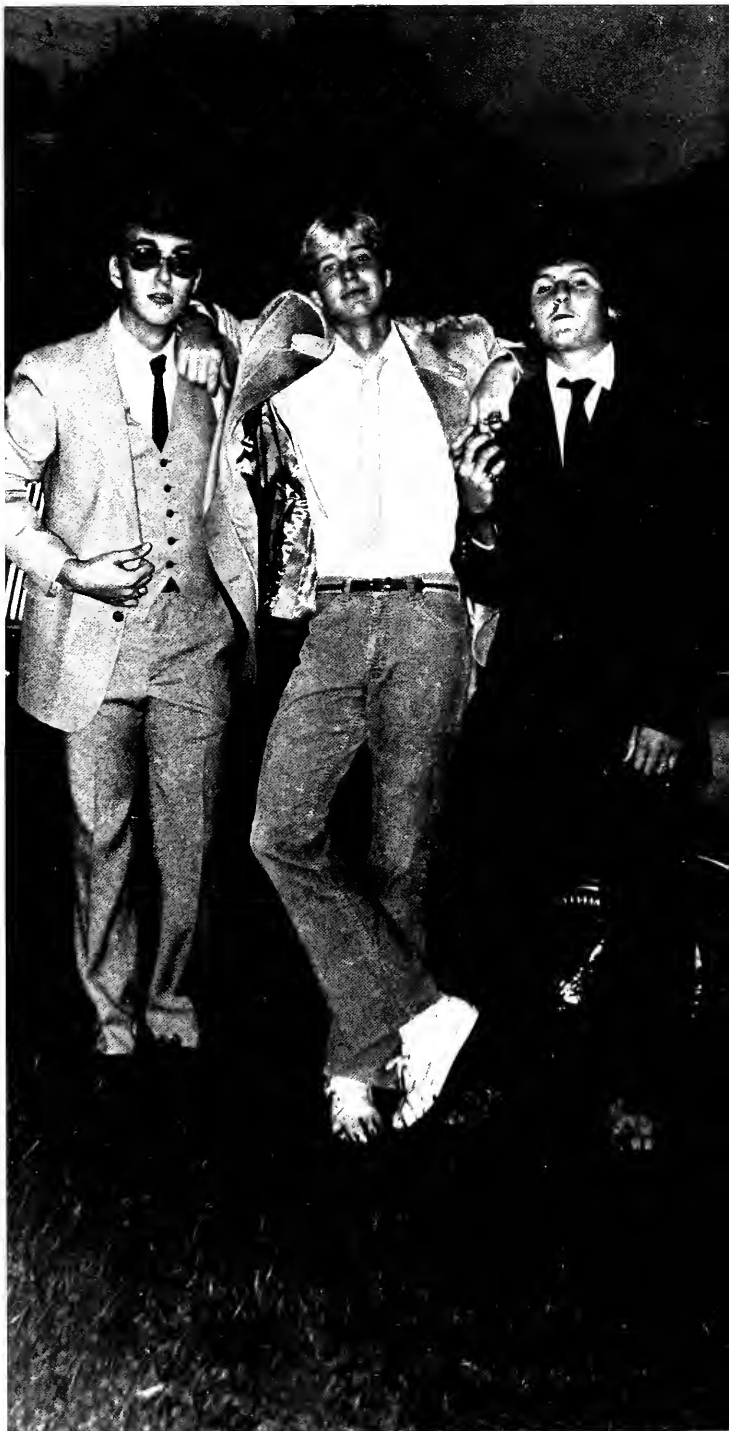



Top Left: Cool? You bet. John Hunt models the dark "shades" that are in style this year.

Top Right: Dr. E. Garth Jenkins, Dean of Student Affairs, gives Provost Denton Coker a few pointers on proper "shade" wearing.

Left: Chuck Wolfe compares pizza and hairdos with hair stylists from the Hairport at Greenfeather Carnival.

Above: Don Rattarree tries to emulate the leg-crossing style of WESH-TV Anchorman Bruce Hamilton. He must figure that if you act the part, you'll eventually live the role.



N-CAMPUS RELAXATION

More Than Books

"There's more to Stetson than books," says Jayne Marlowe, Director of Student Life. Without the various relaxation facilities on campus, students could easily become crazed by hours of Accounting, History, Music; whatever! Stetson has its very own game room, ample space for biking and napping, and the CUB circle where students can observe the goings-on . . .



Above: A grueling ping pong battle eases the mind between classes. What a shot!
Bottom Right: Stetson Shift Commander Ross Cotherman returns, demonstrating the proper method for disembarking from a patrol car.

Top Right: French Toast Day in the Commons makes breakfast more enjoyable. At least Greg Hinman thinks so.





Upper Left: Bill Millard pedals to and from class in style. It sure beats walking!

Upper Right: Ted Wolfendale returns a shot in ping-pong. Look at that concentration!

Left: An important asset of Stetson is its International Studies Program. Stetson students can study in Germany, Spain, and France, while students from these and other countries can study here at Stetson. Pictured here are International students Reiner Adler, Barbel Wieland, and Maria del Mar Sanchez-Vivancos. They are taking a lunch break in the student lounge of the Carlton Union.

FF-CAMPUS

Off-Campus Attractions

Whether it be for a Friday night out-on-the-town or a fifteen minute break from studying, students always found a place to get away from it all. Nearby Daytona and New Smyrna Beaches offered a convenient way to spend a sunny Saturday, and Orlando always boasted a lively night spot. Here in Deland, the Athens Theatre showed an endless array of Wednesday night flicks. Lucky Pierres, Frapps, "Reds," McCabes, Summerdales and many more provided ways to relax and converse. And, of course, to get away from the monotony, a local restaurant was always nearby for refreshing food and drink. For that little extra spending money, a part-time job off-campus proved very rewarding.



Top: Kim Nelson finds some time to hit the books during a lull at Lucky's where she works part-time.

Above: Frapps is a favorite with students — especially when discount prices are offered.

Right: Brothers Todd and Ben Kennedy go Mexican for a little culinary variety.

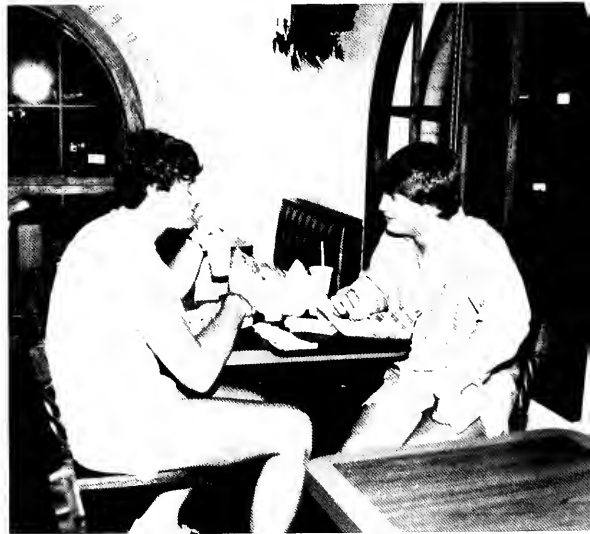



Top: Pat Gaver cheerfully returns a customer's change at McDonalds.

Above: Students could always escape to the Athens, but SNATA on Wednesday was the best deal.

Left: Kim Warren and Stetson Alumni Joanne Lauder load up on Diet Pepsi at the convenient, always-open 7-11.

INTER TERM

A Time To Explore

Winter Term at Stetson . . . from classroom to concert hall, students experience in these four weeks of "mini-mester" what it is often difficult to experience in an entire semester.

The theme for 1985, "Education and a Better World: Learning and Responsibility," lent itself naturally to the exploration of topics ranging from the threat of nuclear war to the role of government in education. Capping the month was the *Vote on Values*, in which Stetsonites ranked their values.



Above: One of the highlights of the 1985 Winter Term was the appearance of Florida Governor Bob Graham, who delivered a lecture entitled, "Social Responsibility in Education." The Governor then answered questions from a noteworthy panel of questioners.

Right: Governor Graham accepts from Stetson President Pope A. Duncan a Stetson Hat.



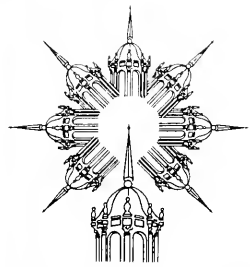
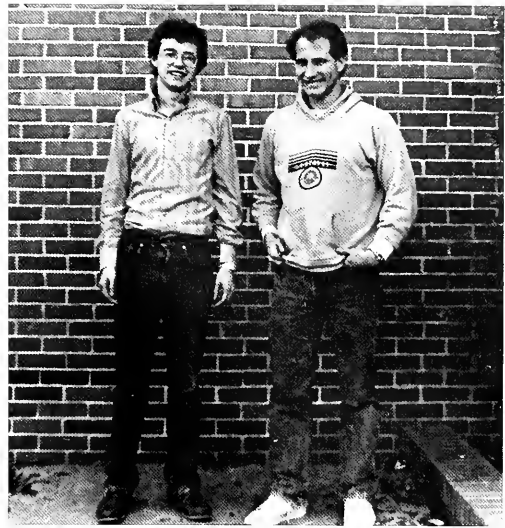

WINTER TERM

Vote
On
Values
1985

Results

What is the Highest Human Value?

Love	Honesty	Freedom	Life	Happiness
36.7%	9.4%	21.2%	18.4%	14.3%

Winter Term is a valuable experience.

Agree 78.4%	Disagree 11.6%	Don't Know 10%
-------------	----------------	----------------

Left: Dr. Henry Abraham, member of Physicians for Social Responsibility, delivers a lecture about the options for avoiding nuclear war.

Above Left: Stetson student Spencer Bradford listens as Dr. Michael Harrington lectures on "The Social Responsibilities of the Educated: Hunger and Poverty in America."

Above Right: Winter Term exchange students Doug Kramer and John Rau from Gustavus-Aldolphus College in St. Peter, Minnesota, show their new Stetson smiles.

GA

The Student Government Association at Stetson has worked hard for the campus this year. To give Stetson an added publicity boost, the SGA installed a sign on Highway 92. To help students who need rides on holidays, the SGA placed a travel board outside the Hat Rack. Other added conveniences students enjoy include a phone in the library and a teller machine to be installed in the CUB. The SGA has also seen to it that the Hatter Bookstore honors checks up to \$50.00.



Above: Mike Burnick, Tina DeWolfe, and Jerry Cristo at a Cabinet meeting.
Right: The travel board will help students find car pools for trips home.





*Left: The 1984-1985 Student Government Association.
Below: Angela Johnson tries out the new campus phone
in the library.*



Above: Travelers on both Highway 92 and Interstate 4 now know exactly where Stetson University is and, more importantly, how to get there.



TETSON UNION BOARD

SUB Brings Entertainment To Students

With a sizeable budget and a dedicated staff, the Stetson Union Board takes on the job of keeping student life exciting. With tireless dedication, those on the SUB provide Stetson students with Friday Flicks in the Stetson Room, Stetson Night at the Athens (SNATA), and Happy Hours with free food. Added to these regularly-scheduled events are the Top Hat Entertainment series, concerts featuring major artists such as Survivor and Air Supply, and periodic camping trips and outings.

The SUB also sponsors many activity-oriented events for Stetson students. Among these is Stetson's one and only pep rally, Hatter Sports Nite. Sports Nite offers friendly competition among fraternities, sororities, and independent organizations. This year's winners were Sigma Phi Epsilon, Phi Mu, and Emily Hall.



Left: At least once a month, the Stetson Union Board sponsors a "Top Hat" entertainer. Singers, jugglers, magicians, comedians — all these have been represented by the Top Hat entertainers. Students sit back and relax in the Hat Rack as Barbara Bailey Hutchison performs. *Above:* Dave Rudolph, a favorite entertainer of the Stetson crowd, once again visited Stetson. With his unique blend of comedy and song, Dave captivated his audience.



Above: After a grueling night of intense competition in such world-class events as egg-toss, water relay, balloon stuff, crab race, and blind man's bluff, the victors pictured here certainly have every right to cheer. Not only did they participate, and participate well, the numbers of people from their organizations were the highest from among them all. Pictured here are: Meggins Ball, representing Emily Hall; Betsy Beveridge, representing Phi Mu; and Pat Dean, representing Sigma Phi Epsilon.

Left: Rodney Ellis, Director of the Carlton Union Building and sponsor of the Stetson Union Board, supervises what is perhaps the most essential of all services provided by the SUB — the distribution of rental refrigerators.

HOME COMING

Home Is Where the Hats Are

During the last weekend in February, Stetson University — now 102 years old — welcomed home alumni. Students past and present enjoyed a multitude of activities. Reunion, Sports, and Prayer Breakfasts were offered to all, in addition to various barbecues and banquets. Particularly popular was Saturday's luncheon in the Forest of Arden. On Friday and Saturday nights, the culturally-minded were treated to a rousing English version of Mozart's *Don Giovanni*. On Saturday night, loyal Hatters cheered on the basketball team against the Knights of UCF. Homecoming King and Queen were crowned at the basketball game, the finalists having been announced the night before at the Homecoming Dance. Stetson students from all ages enjoyed these activities and thrived on seeing old friends again.



Top: The organizational fair is a time for seeing old friends and for general fellowship.

Above: Glen Myrick, Eddie Jenkins, and Donnie Mays, all starters on last year's basketball team, return to Stetson for their first Homecoming.

Right: Over 200 people entered this year's Homecoming Road Trace.





Top: Several Theta initiates gather to set up their table for the organizational displays.

Left: Gary Maris, Class of 1962, was last year's McEniry Award recipient. He presented a showcase lecture at Homecoming this year.

Above: The outdoor picnic is a perennial favorite during Homecoming.

HOMECOMING



Above: Homecoming Co-Chairmen Tim Arnheim and Beth Chesser take time out from their duties to hit the dance floor.

Top middle: Bob Kent, President of the Alumni Association, addresses a luncheon meeting.

Top right: Alumni break bread together at the Reunion Dinner.

Right: Current students are in high spirits at the Homecoming Dance.



Below: Dr. Robert Rich unveils a portrait of Dean Langston painted by Winter Park artist David Reese.



Middle left: Mike Fronk entertains the audience during the roast for Dean Langston. Above: Dean Langston comments appreciatively on "Der Penguinus," a "Borrowtorio."
Left: Molly Rich performs the aria "Oh, What Pain It Is To Part."



OME COMING



Top left: Jorge Fernandez attempts to "give his all" for a shot from the outside.

Top right: Jay Daniels goes aloft to score two for the Hatters.

Above: Tim Shuler leaps higher than his opponent just before releasing a jump shot.

Right: Rodney Williams grabs a rebound.



President [unclear] [unclear] San M [unclear] and [unclear] becoming King [unclear] [unclear] an.

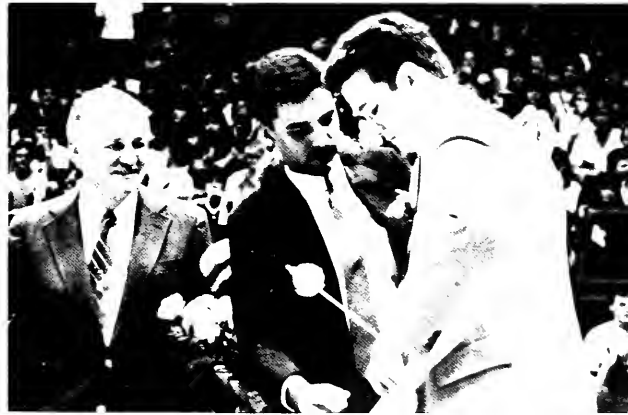

Above: Reigning Homecoming King Luis Lamadrid turns the scepter over to new King Mark McGowan.
Left: Homecoming Queen Susan Mugavero and Runner-Up Dorothy Long react to the announcement of Homecoming Queen 1985.

TUDY

Improving the Mind

Amid the flurry of eating, partying, and scoping, some serious students may be found perusing textbooks. Of course, the Library is a popular place for study (of both school subjects and members of the opposite sex). However, a few enterprising students find other study refuges. The Commons, dorm rooms, and classrooms are some of the indoor alternatives. On those too-good-to-stay-inside kind of days, many students go to the Forest of Arden or the kiosk "mounds" to study.



Above: They never said lab would be easy.
Right: Taking notes in library research is a must for the "A" term paper.





Top: Sleep provides the best "study break" of all.



Left: Even when they're at work, students find time to get in a few chapters.



Right: Fresh air and friends make the work much easier.



Above: Seniors and Captains of Stetson Athletics share in a moment of fun.
Right: The Spirit behind the athletes — Stetson's Cheerleaders. Go Hatters!
Opposite page: The classes mix together building what is known as teamwork.



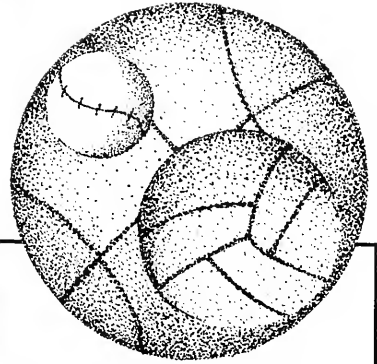

Hatter Sports Are Rebuilding

The Intercollegiate Athletics program at Stetson has matured and expanded in the last ten years. In 1976, the J. Ollie Edmunds Center was dedicated. With this new gym as a pivot point the program has grown until the men's basketball team is part of a newly forming conference. Stetson could soon be playing UCLA on national television.

Most of the major teams have new coaches and staffs. Women's basketball and softball, men's volleyball, wrestling, soccer and golf all have new coaches. The men's basketball team has new assistant members to the coaching staff. New equipment, courts and fields will help these new coaches in training their teams.

The majority of team members are lower classmen. In fact, only two members of the men's basketball team are upperclassmen. This means the teams will be around for several more years. Stetson's athletics is rapidly reaching major national proportions.

VOLLEYBALL

Lady Hats Renew Attack

Stetson's Women's Volleyball team had a highly successful year and is rising to a new level of excellence. With eight lower classmen and four upperclassmen, including a freshman starting setter, it is a highly talented team. Coached by Dr. Elizabeth Schumaker who is in her sixth year of coaching the team, they are running offense and defense never before dreamed of here.

The team is playing on its new court in the Edmunds Center. Plagued by injuries, the team closed with a record of 16-21. They played far better than last year despite youth and inexperience. These ladies are on the rise.



"We had a really exciting year! We had much more talent and were able to compete in a much tougher schedule. We played much better than the record shows."

Dr. Elizabeth Schumaker

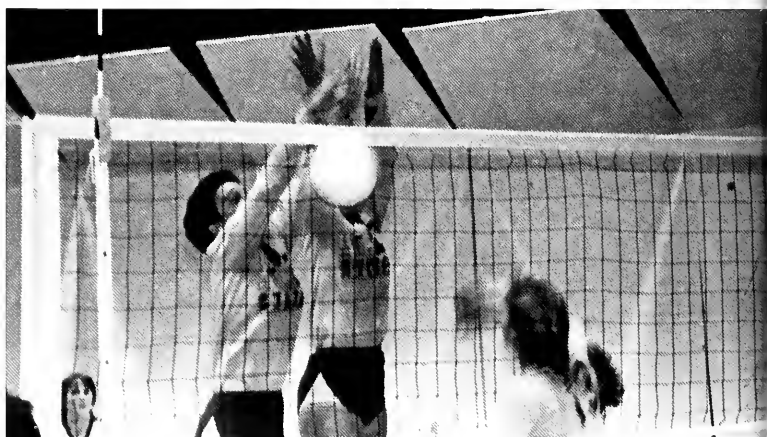



Opposite top: Peggy Machamer serves up an ace.

Opposite bottom: Mo Sullivan and Maria Albano on a double.

Top: 1984-85 Stetson Lady Hatter Volleyball Team.

Left: Kim Vach up on the Hatter Attack.

Above: Laura Ernst digs one out of the floor.

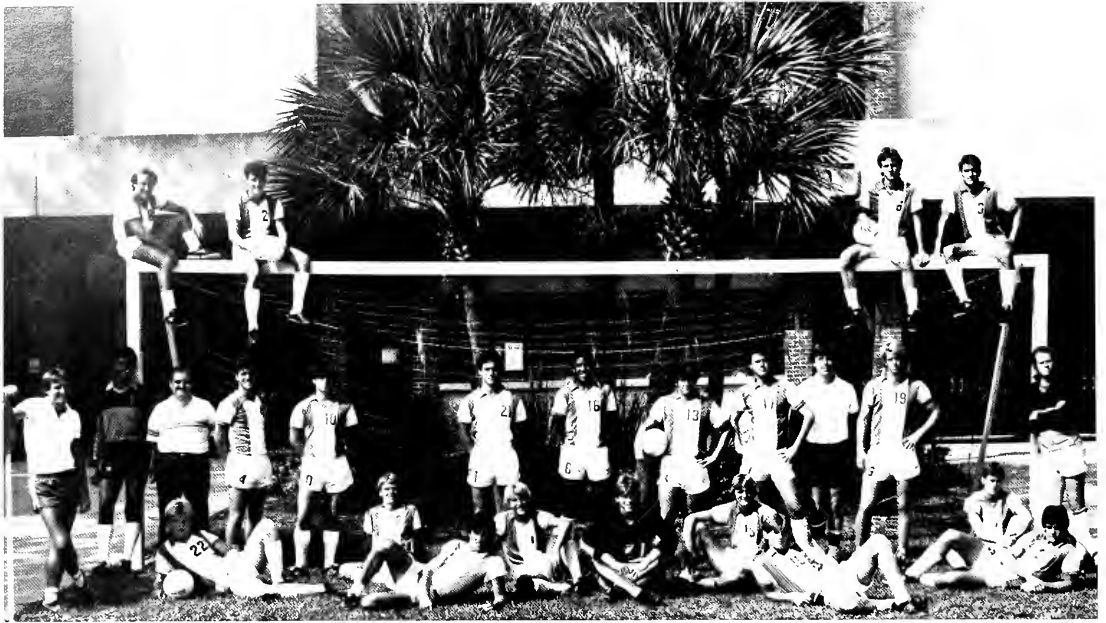

Top: The 1984-85 Stetson Hatter Soccer Team.

Left: Hoss Pollard takes the ball downfield.

Above: Outrunning his opponent is Chip Bauder.

Opposite Top: Paul Verchick takes the ball away . . .

Bottom Opposite: Beating the block is Doug Hamilton.

SOCCER

Rebuilding Hatter Style

Mike Parsons, in his second year as head of the Stetson Soccer Program, has made many changes. With a team consisting of twenty freshmen, Parsons has a lot of building to do. He got everything you could expect from his team which usually started eight or nine freshmen a game. His team is definitely young, but has a lot of time to work together, gaining experience along the way. The team's strength will come from the freshmen in the future years. To sum it up — just wait 'till next year.



"Disappointing as far as the win/loss, but very productive as far as individual player development."

Mike Parsons



BASKETBALL

LADY HATS

REBUILDING

The 1984-85 squad can be described in just one word . . . Freshmen! Nine freshmen have been added to the team. Two special freshmen, Head Coach Nancy Nichols and Assistant Coach Mike Furnas, have masterminded the Hatter attack. Five returning players provide experience and leadership to the effort.

The Lady Hatters have worked hard to gain the respect of their competitors, as well as a reputation for aggressive basketball. The outlook for this team is very positive and the reasons are simple: Hard work, dedication, and defense!



"My team is a young team that has worked hard and hopefully will show some success at the end of the year!"



Opposite Top: Tris Bell powers her way up for two.

Opposite Bottom: Michael Reilly shoots from outside!

Left: Dallas Boychuk blows by the defense.

Below: Rishal Dinkins goes up for her two.

Bottom: The 1984-85 Lady Hatter Women's Basketball Team





Opposite top: President Pope Duncan presents Tim Shuler and Jorge Fernandez with the Hatter Classic Trophy.

Opposite bottom: Gary Coachman lays one up uncontested.

Left: Tony Hemphill drives in for two points.

Bottom: The 1984-1985 Stetson Hatter Men's Basketball Team.

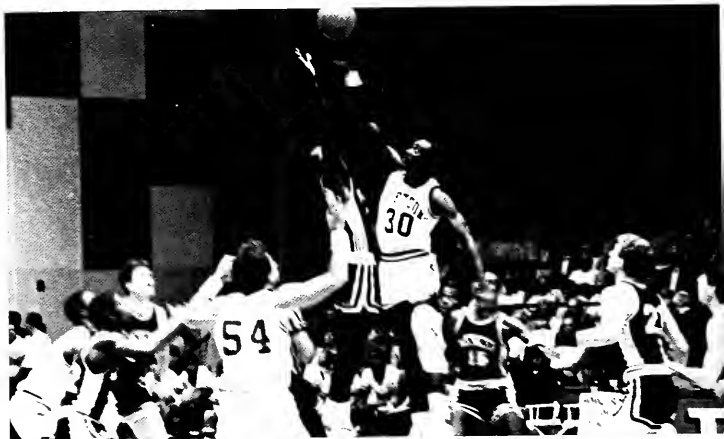



BASKETBALL

STETSON HATTERS REVISE SPIRIT

Excitement is synonymous with Stetson Basketball. Coach Wilkes is in the process of rebuilding the excitement his team generates on campus. With the graduation of Jorge Fernandez and Tim Shuler, the coaching staff has already begun the restoration process. This year's team has four freshmen Coach Wilkes will work into his program. The strength of the returning players, coupled with knowledge of the coaching staff, means another season of excitement. This year's coaching staff has two new assistants, Terry Butterfield and Mike Herman, who are capable assistants to the man in charge: Glenn Wilkes.

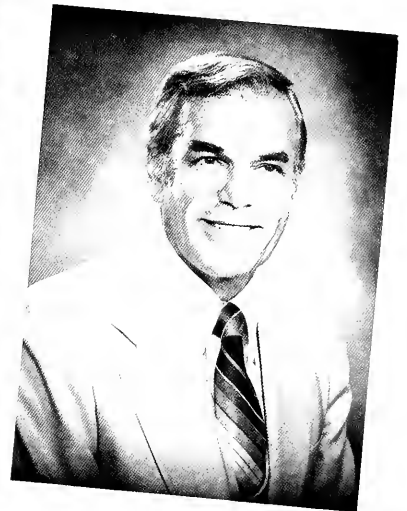

"Nothing in the world is more common than talented athletes who have failed to become successful athletes. The only way to reach the top as a basketball player is through long hours of hard work."



Top: Ready to start the action once again!

Left: Laying it up through the block is Rodney Williams.

Above: Coach Wilkes confers with his staff.

Opposite Bottom: Following through on his shot is Greg Hinman.

BASKETBALL



"I've enjoyed my experiences here at Stetson both on and off the court. I am grateful to the Lord because without him none of my good fortune would have been possible."

Jorge Fernandez



"Basketball has helped make me a more sociable and creative individual. Playing basketball at Stetson has been a great opportunity. I love the fans! Go Stetson!"

Tim Shuler



CHEERLEADING

Cheerleaders Build Spirit

Spirit is what the Hatter Cheerleaders promote most, it is what they are best at doing. Their lively cheers and wonderful stunts are enough to raise anyone's spirit. The cheerleaders spend hours practicing their cheers and working on those very eye-catching pyramids. What looks like a lot of fun and really easy, actually takes much skill, strength and like anything else — practice. This year's squad of cheerleaders has done much for the Hatter Basketball fans' spirit. An addition to the fun comes in the form of the Mad Hatter. Our own mascot now roams the stands and helps to make each and every exciting home Basketball game fun for one and all!



"Tony Guzzetta and Dolly Dollison have been partners for three years now and are always right on top of things."

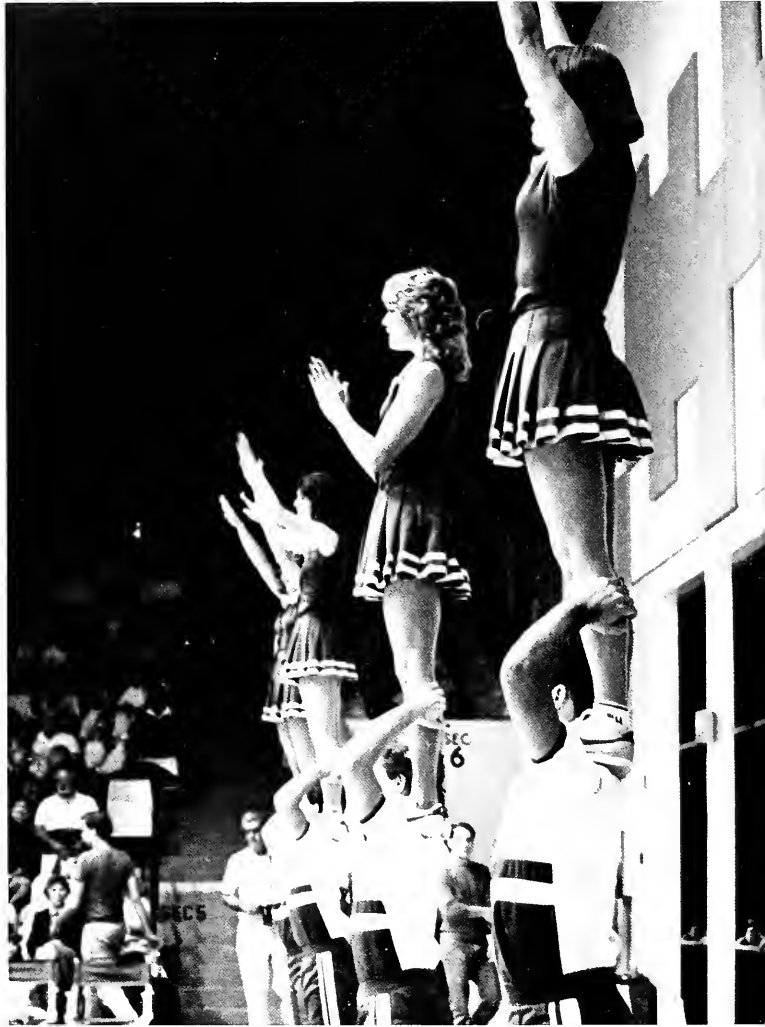

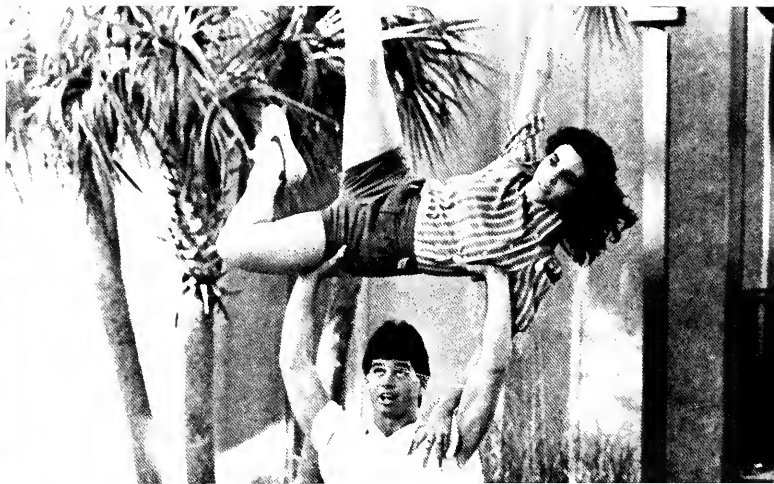

Opposite Top: Down the line of cheer!

Opposite Bottom: Paul Lambrakis works on a stunt with Laurie DeMott.

Top: The Cheerleaders at work outside the Edmunds Center.

Above: Laura Auffant and Blaine Dobey in a favorite pose.

Left: Hatter Cheerleaders in action during a time out.

TENNIS

Lady Netters Revive Style

Women's Tennis at Stetson has long had a tradition of Success. This year will be no exception. Following in the lead of last year's Sharon Swanbery, who captured All-American and ITCA Player of the year awards, will be a team of very talented young women. Coach Vicky Pate is enthusiastic for this season and hopes to bring home a national trophy to add to her team's many achievements.

Coach Pate has only one senior this year, Mary Lou Herman, who has played three years at Stetson. There are six freshman on the team, who should be able to keep up the Hatter Netter's tradition. Rounding out the line-up are three returning players, Edie Anderson, Lisa Waring and Donna Carriques, and transfer student Whitney Bales.

With a record like these women have, only polish will add shine to their rebuilding.



"This team's prospects for nationals are excellent! The aim is to bring back that trophy!"

Coach Vicky Pate

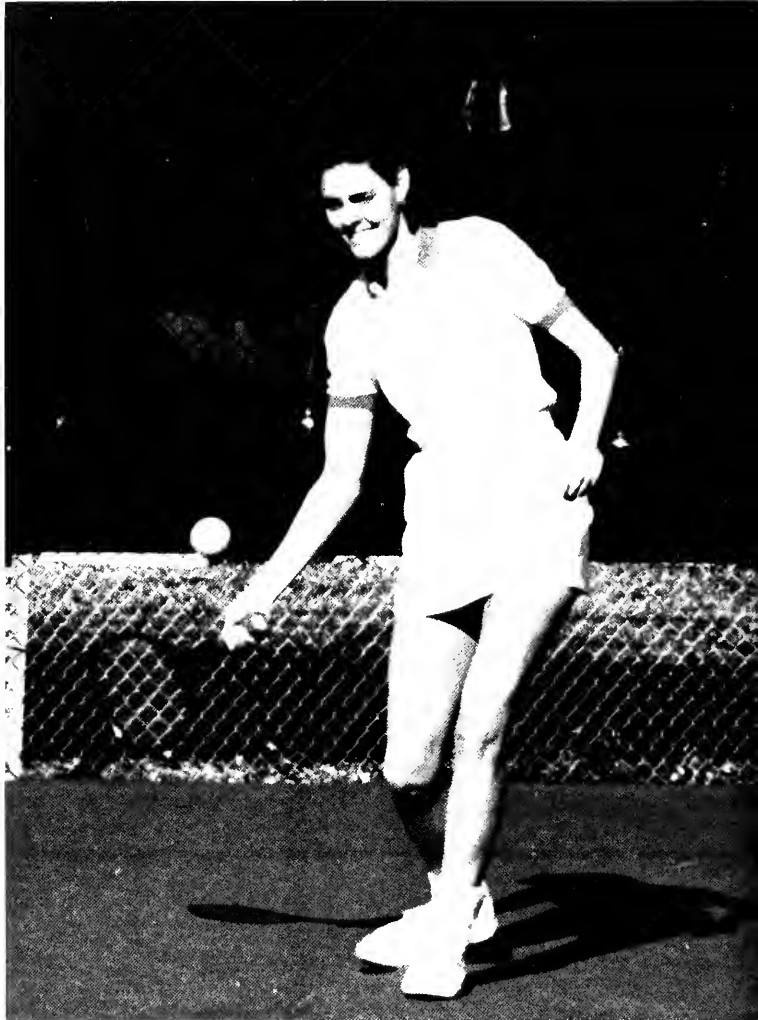

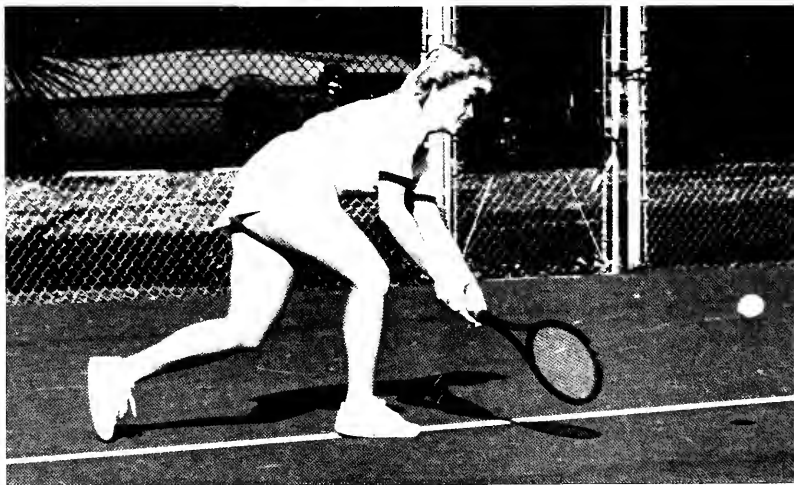

Opposite Top: Mary Lou Herman returns a deep volley.

Opposite Bottom: Giving it her all is Donna Cooke.

This page top: 1984-1985 Lady Hatter Tennis Team.

Left: Watching the ball on the serve is Donna Carrigues.

Above: Donna Cooke reaches for a deep shot.

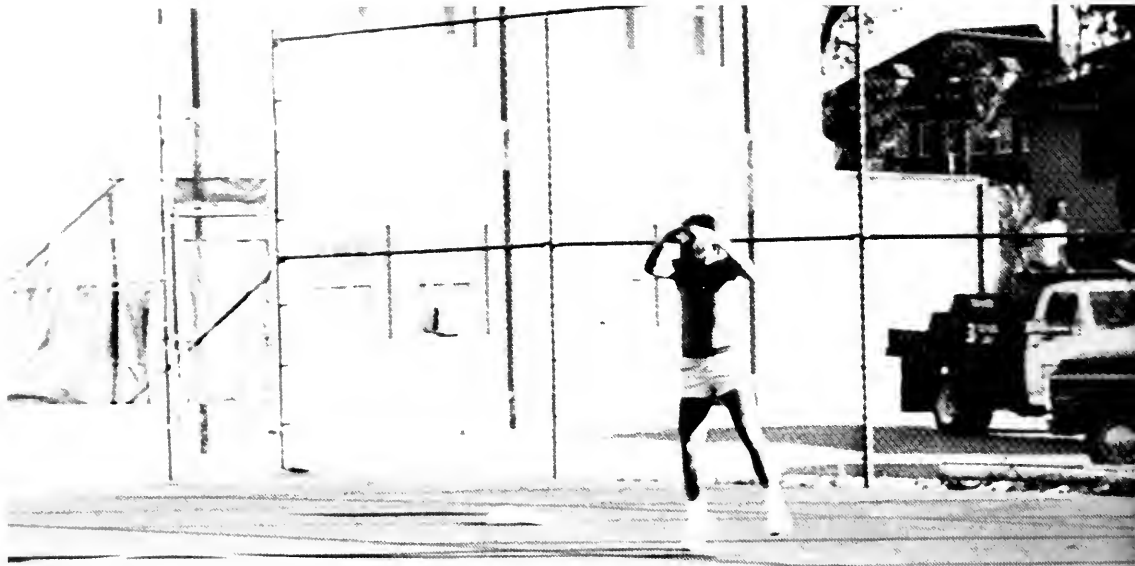

Opposite Top: 1984-85 Stetson Men's Tennis Team.

Opposite Bottom: Todd Carligio in service form.

Top: Chud Dollison plays an important challenge match.

Above: John Krohn works out on the Hatter courts.

Right: Mike Van Dusen serves one up.





TENNIS

Men's Tennis Style Reborn

Since last year's team had a lot of new faces, Coach Ray Hussey had the task of taking their talent to build the strength of this year's team. Because of the dedication of the squad, a successful season is expected. Now seasoned veterans, team members have their own goals to strive for. Coach Hussey has seven returning lettermen, but two of his freshmen may make it into the starting lineup. Much luck goes to the men's team during a very tough season schedule.



"I think that we will have better than a .500 year. We play a tough NCAA Division 1 schedule this year. I have a better nucleus of returning players, hoping for a banner year!"

Coach Ray Hussey



BASEBALL

Baseball— Hatter Style

Baseball Coach Pete Dunn has a good nucleus of returning players. The coaching staff of Rick Hall and Terry Tolbert had a good recruiting year and added five freshmen to their dug out. Stetson baseball has always had a winning tradition associated with its name. Stetson has been fortunate in the last few years and has seen the Hatter ball club compete in the NCAA Tournament. Hatters could always take a break from studying on spring afternoons and nights to relax in the bleachers of Conrad Park and watch the baseball action.



"We hope these players will enable us to not only continue to help us battle for an NCAA Tourney bid, but will ultimately help us win a tournament."

Coach Pete Dunn



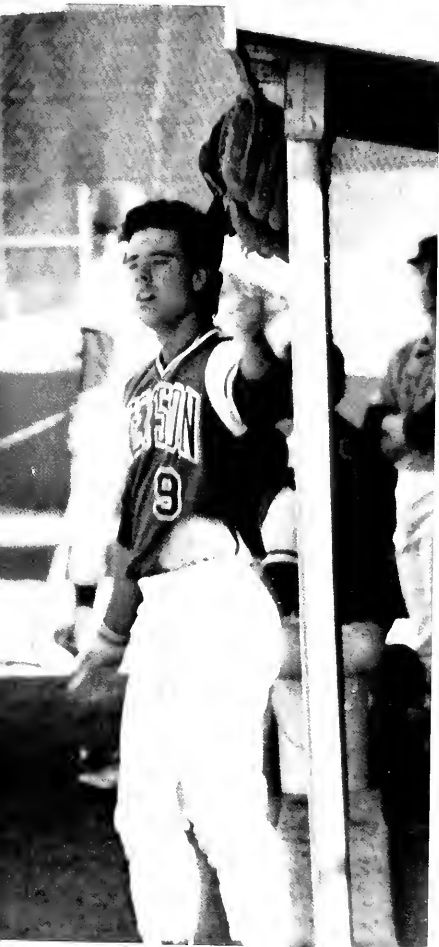

Opposite top: Coach Dunn listens to the evaluation of the situation from Rick Malizia while Fred DeLamata looks on.

Opposite bottom: Orlando Leon awaits the pitch.

Top: The 1984-85 Stetson Hatter Baseball Team.

Above: Jay Nieporte belts a line drive.

Left: Fred DeLamata checks out the situation from the dugout.



Top: Catcher Paul Kirschten follows through on a hit.

Above: Outfielder Bill Kiley concentrates on hitting.

Right: Coach Pete Dunn paces in the third base coaching box.

Opposite top: Dunn explains a play strategy to catcher Orlando Leon and pitcher Steve Woide.

Opposite bottom: Jack Trainor completes a swing.



B BASEBALL



Co-Captains Scott Gray and Jay Nieporte.



Pitchers Bill Gill, Steve Woide, Jeff Henderson, and Tom Sutte.

SOFTBALL

Fastpitch A New Era!

This is a transition year for our softball team. Stetson has finally made it to fastpitch! All of the returning players were willing to learn the new sport. The newcomers had already experienced the excitement of fastpitch. Overall the team has solid skills and the desire to succeed, which should produce a winning season. The coaching staff of Maria Albano, Chris Ramer, Mike Furnas and volunteer Jeff Caglione is also experiencing its first chance to coach at the college level. Come on out and support our Lady Hatters in an exciting new game!



"We have a small group of girls being introduced to a brand new sport, and it takes a lot of hard work. We should have a lot of fun though!"

Coach Maria Albano





Opposite Top: Denise Denoyelles takes her turn at the mound.

Opposite Bottom: Coach Albano and the team take a breather in the dugout.

Top: 1984-85 Lady Hatter Fastpitch Softball Team.

Above: A practice play at home.

Left: Debbie Clark in action.



Opposite Top: Stetson blockers surround one of Bill Hartman's practice spikes.

Opposite Bottom: The Hatters in transition.

Top: 1984-85 Stetson Men's Volleyball Team.

Above: Billy Hartman blocks a Lady Hat spike.

Right: And up goes the set . . .



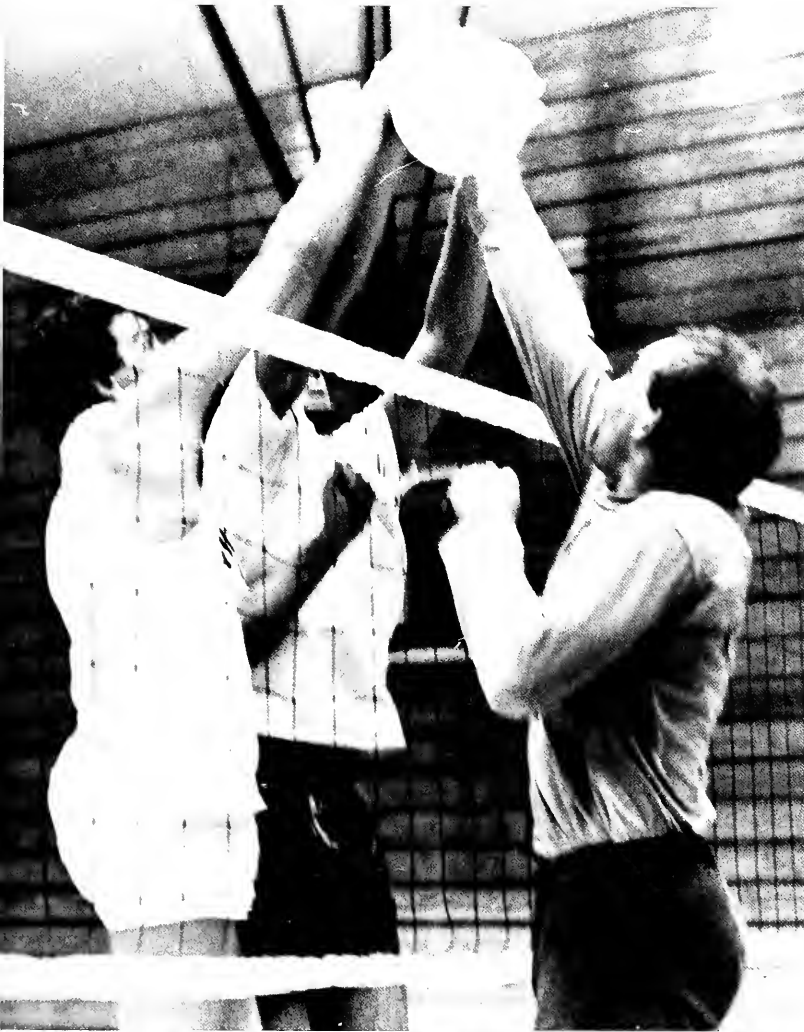

VOLLEYBALL

New Talent Renews Hatters

For the third year in a row, Dr. Elizabeth Schumaker has taken on the dual role of coaching the men's and women's volleyball teams. Made up of a few veterans from last year's team, some talented basketball players and the intramural stars, the team built by Coach Schumaker is very competitive. The men's volleyball team is quite impressive to watch, and hopes to be a powerhouse of volleyball in the South. With any luck at all, the men's schedule will include more home tournaments. Look for them!



"Lots of enthusiasm and lots of new faces who have much to learn. It should be an interesting season. We anticipate a successful season, despite our youth."

Dr. Elizabeth Schumaker

GOLF

Hatters Right On Par

Like many of the sports on campus, the Golf team also has a new coach this year. Mike O'Sullivan has been associated with professional golf for 17 years and he brings his knowledge to the Hatter Greens. The team is led by sharp shooters Brad Parsons and Tom Bryant. Coach O'Sullivan likes his team to put all they have into the game. One thing to look forward to is the institution of a women's team.



"All I want my guys to do when they walk off the course, regardless of what they shot — I want them to be able to say that they did their best for that day."

Coach Mike O'Sullivan

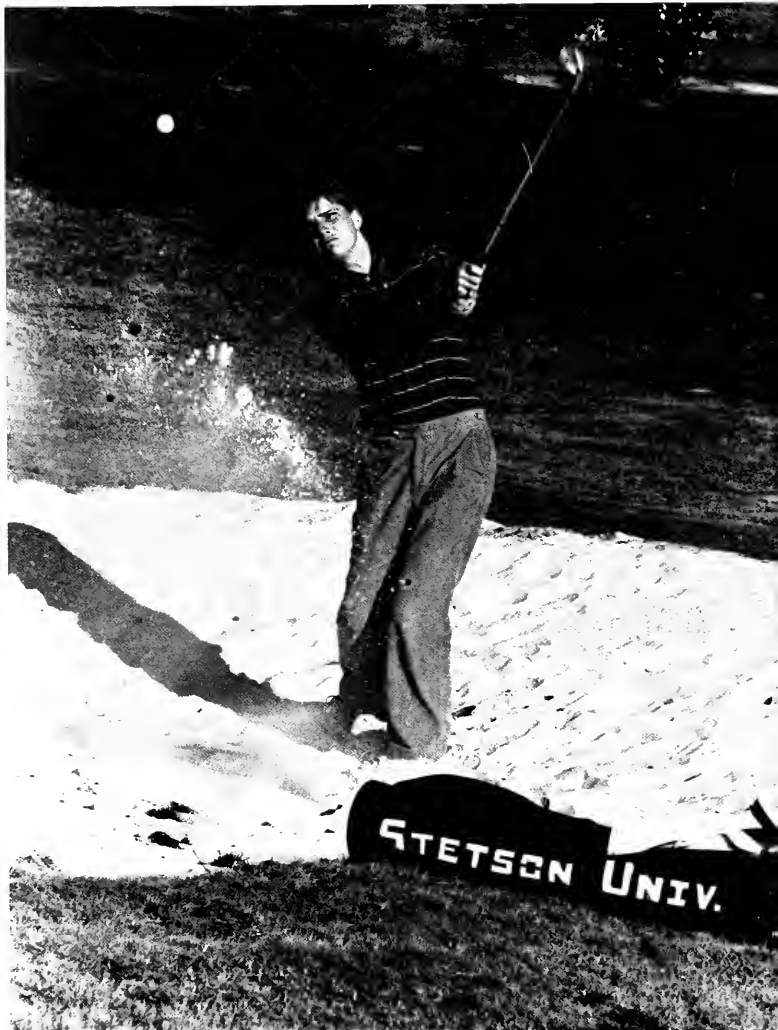



Opposite Top: Bob Barkley digs one out of the sand.

Opposite Bottom: Tommy Bryant drives for the green.

Top: The 1984-85 Stetson Hatter Golf Team.

Right: Doug McMahon keeps his eye on the ball.

Above: The Hatters prepare for 18 holes.

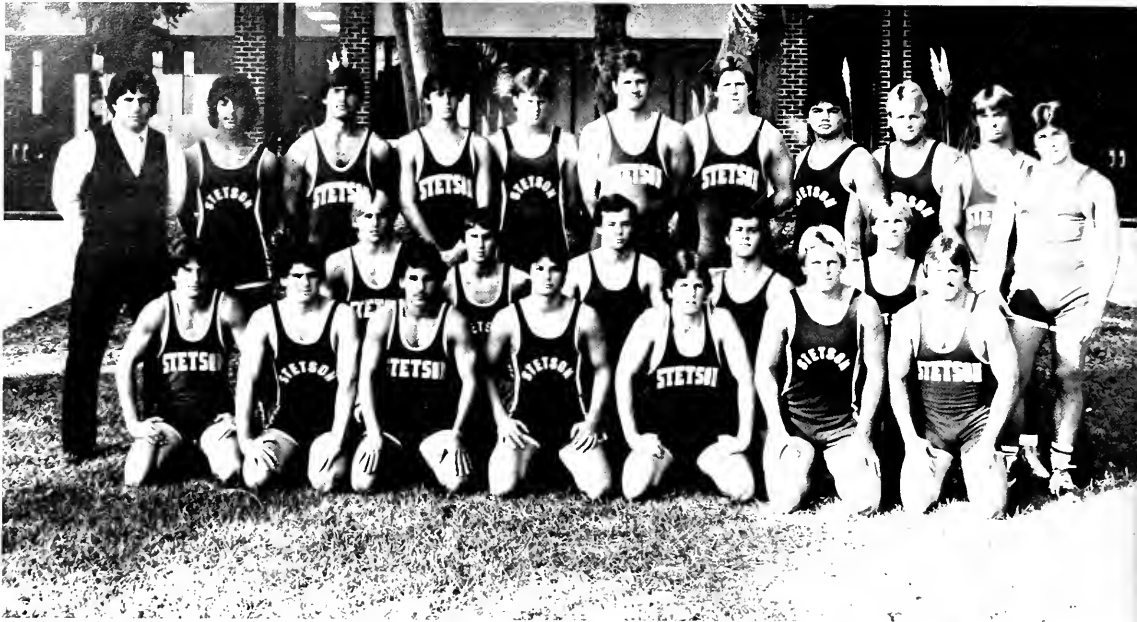

Opposite top: Two grapplers practice their moves.

Opposite Bottom: The Hatters in one of their warm-up routines.

Top: 1984-85 Stetson Hatter Wrestling Team.

Right: One of the Hatters awaits Coach Hauser's call on the next move.

Above: The grapplers in a conditioning flip.





WRESTLING

THE DREAM CONTINUES!

What began last year with Pete Starsons' dream is now in its second year. That dream continues under the coaching of John Hauser, another new face on the Hatter coaching staff. There is lots of talent on those wrestling mats this year. What makes Coach Hauser happy is that everyone will be back in 1985-86. The team was plagued for a short while by injuries to many of the grapplers, but Coach Hauser kept them working for those take downs! The grapplers of Stetson go through very rigorous daily workouts, with Coach Hauser working right along with them. Though the team is still quite young, the mat Hatters earned the loyalty of many fans. This varsity sport will be on top in Florida Collegiate Wrestling!



"We went into this year hoping to have a win record over .500, and that dream is a reality. We're looking for bigger and better things."

Coach John Hauser





Above: Although different in name, the spirit is the same. Panhellenic members take time to share a fun-filled moment.

Right: The Zeta Tau Alpha hit men target their next victim at the Greenfeather carnival. Their weapon — whipped cream!

Opposite: Fraternity bid pickup means brotherhood, as active Chud Dollison shows new pledges Glen Fisher and Gene Waddell.



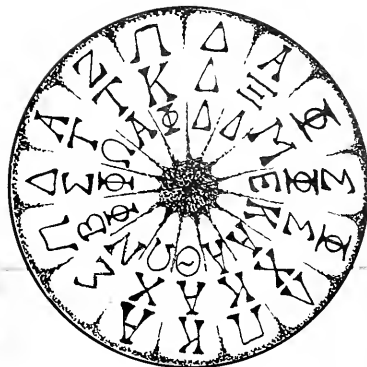

Brotherhood In Action

Stetson's Greek system offers a chance for students to associate with others who share common interests, ideals and goals. Within this framework, members of sororities and fraternities can experience growth, leadership, and community service. Greek life offers students a chance for an active social life and the opportunity to learn how to work with people in a cohesive group. The Greeks are active in Stetson's campus programs as well. This year they participated in the highly successful Greenfeather Week and held their own Greek Weekend, which raised money for charity and provided a fun time for all. Being Greek is a way of life. In the words of Stephen Vincent Benét, "Grant us brotherhood, not only for this day but for all our years — a brotherhood not of words but of acts and needs."

GREEKS

ALPHA XI DELTA

Alpha Xi Delta was founded April 17, 1893, at Lombard College. The sorority colors are light blue, dark blue, and gold. The flower is the pink rose, the badge is the quill, and the mascot is the Fuzzy Bear. Alpha Xi was chartered at Stetson in 1917.

The Alpha Xis have had an active year, including their socials, their traditional Thanksgiving dinner with the Rosethorns, and the Christmas formal in Orlando. They also collected for UNICEF on Halloween, participated in "Project Cheer" by giving Christmas gifts for the Mental Health Association, held the annual Easter Egg Hunt for Twinkle Star Day Care Center, and supported their national philanthropy, the American Lung Association.

President	Kim Carpenter
Vice President	Pam Dennis
Recording Secretary	Julie Weber
Corresponding Secretary	Marianne King
Treasurer	Jane Cornelius
Pledge Educator	Susan Mugavero
Membership Chairman	Claribel Blanco
Quill	Carol Bailey

At the top, Drea and Cathy enjoy a sister social at Bellini's. Below that, Emily and Janelle show their sisterhood during the Rush Pref party, and at the bottom is the Alpha Xi Delta group photo.





Alpha Chi Omega was founded on October 15, 1885, at De-pauw University in Greencastle, Indiana. The colors are scarlet and olive green. The flower is the red carnation and the badge is the golden lyre set with pearls. The Gamma Chi chapter was established at Stetson on May 18, 1957.

A successful Rush marked the beginning of a great year for the Alpha Chis. Highlights of the activities this year included trick-or-treating with the Sugar and Spice Daycare Center, a toga party with the Pikes, celebration of Founder's Day with Alpha Chi alumnae, sister socials, and the eagerly-awaited April Fool-Around party. The Alpha Chis are also celebrating their 100th year.



President	Marilyn Drivas
1st V.P.	Lisa Coke
2nd V.P.	Hope Adams
3rd V.P.	Nancy Jordahl
Treasurer	Janis Basta
Scholarship	Lisa Carlton
Recording Secretary	Denise Venezia

At the top, Susan Huff, Sandra Jeter, and Jeni Fanzlaw show their sisterhood during Rush. Kristi Wilmoth and Corinne Simpson enjoy the Halloween social, and at the bottom is the Alpha Chi Omega group photo.



ALPHA CHI OMEGA

Delta Delta Delta was founded in 1888 at Boston University. The sorority colors are silver, gold, and blue. The flower is the pansy and the symbols are the pearl, pine tree and the stars and crescent moon. The Alpha Delta chapter was established at Stetson in May of 1913.

The Tri-Deltas kept busy with campus activities such as their Blood Drive. Other activities included their Crush party, Sleigh-bell Day, Founder's Dinner, and the Pansy Dessert.

President	Mary Jo Penick
Exec. Vice President	Kris Dahlgren
Chaplain	Nadine Grissett
Social Chairman	Donna McCallister
Scholarship Chairman	Beth Chesser
Pledge Trainer	Lori Wilkinson
Treasurer	Barb Antonetti

At the top, the seniors make a pretty picture at Cokes. Below that are the cast of the Tri-Delta Cokes skit during Rush, and the Delta Delta Delta group photo.





Zeta Tau Alpha was founded on October 15, 1898, at Longwood College in Farmville, Virginia. The sorority colors are turquoise blue and steel grey. The flower is the white violet; the symbol is the shield and crown; and, the mascot is the Zeta bunny. The Beta Psi chapter, installed at Stetson in 1934, celebrated its 50th Anniversary this year.

This year the Zetas were active in a number of service projects, including working with Special Olympics and Trick-or-Treating for UNICEF. The chapter also won the Greenfeather Participation Award for a third year.



President	Uta Schramm
Vice President	Beth Melvin
Dir. of Pledge Programming	Nancy Lopez
Secretary	Sue Bullard
Treasurer	Jill Searcy
Ritual	Donna Blanchard
Historian	Tracy Bennett
Membership	Michelle Snyder

At the top, Betsy and Donna perform during Rush. Below, the SAG (the Zeta seniors) pose for the camera. Good luck to you all! At the bottom is the Zeta Tau Alpha group photo.



Z
E
T
A

T
A
U

A
L
P
H
A

K A P P A A L P H A T H E T A

Kappa Alpha Theta was established January 27, 1870, at DePauw University. The fraternity colors are black and gold. The flower is the pansy and the symbol is the kite. The Epsilon Theta chapter is the newest sorority at Stetson, having chartered here on February 14, 1981.

The Thetas were active on campus this year, winning first place in Greek Weekend and placing second in Greenfeather. Other activities included the Christmas formal at Sweetwaters, numerous socials with Stetson and ERAU fraternities, and community service projects with the Pride House here in Deland.



- | | |
|------------------------------|------------------|
| President | Mary Lou Herman |
| V. P. Efficiency | Cathy Luce |
| V. P. Pledge Education | Cathy Donato |
| V. P. Finance | Mirtha Valdes |
| Standards | Cathy Hone |
| Fraternity Education | Jodi Littlestone |
| Rush Chairman | Kim Harvey |
| Recording Secretary | Cynthia Long |



At the top, Marcle and Jenni pose as two cool watermelons in their Halloween costumes. Below are Patty, Elena, and Susan with friends at the Special Olympics, and the Kappa Alpha Theta group photo.

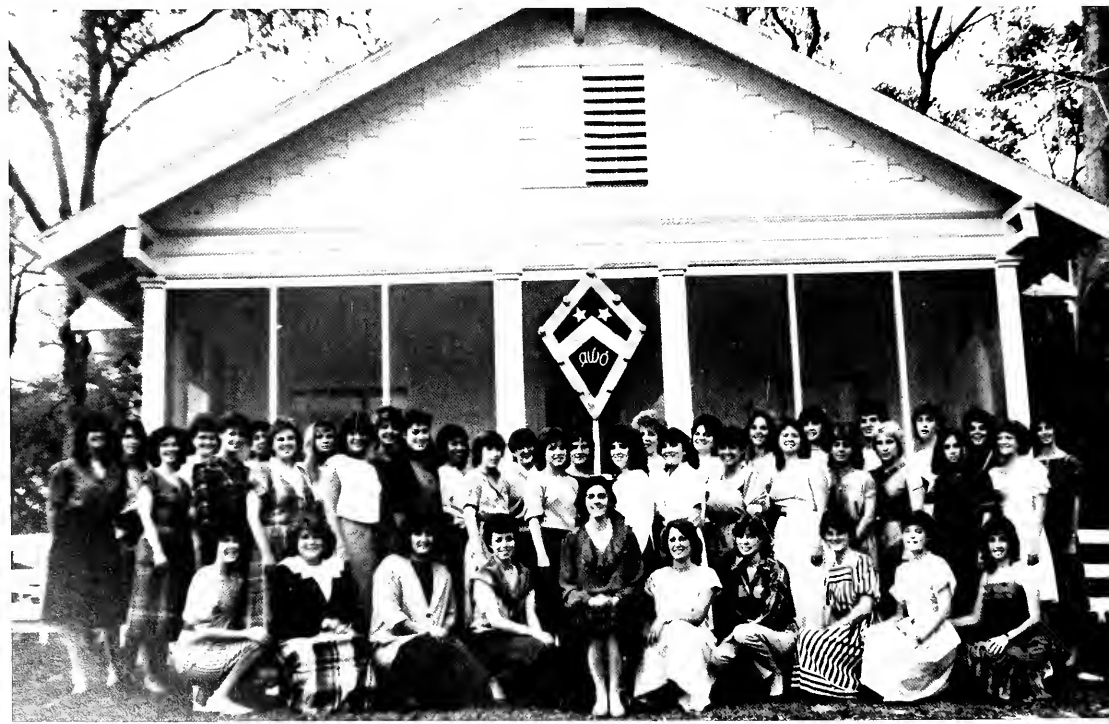

PI BETA PHI



Pi Beta Phi was founded on April 28, 1867, at Monmouth College in Illinois. The fraternity colors are wine and silver blue. The flower is the wine carnation and the badge is the arrow. The Florida Alpha chapter was established as the first sorority at Stetson on January 13, 1913.

The Pi Phis were busy this year with a number of activities, including their first annual Hay Ride, their Halloween social with Sigma Nu, and the Christmas formal at the Daytona Hilton. They also co-sponsored a Halloween party for the Headstart Program with the Pikes, and held an arrowcraft sale to support Arrowmont, their national philanthropy.



President	Kimberly Smith
V.P. Moral Advancement	Lisa Geiger
V.P. Social Advancement	Sibyl Strates
V.P. Mental Advancement	Tamara Prescott
Recording Secretary	Erin Bell
Treasurer	Jennifer Lloyd
Panhellenic Delegate	Barbara Raines
Membership Chairman	Royellen Wehrle

At the top, the newest pledges show their spirit. Below that are Tina, Susan, and Sarah at the Hayride, and the Pi Beta Phi group photo.



PHI MU

Phi Mu was founded at Wesleyan College in Macon, Georgia, on March 5, 1852. The sorority colors are rose and white and the symbol is the lion. The Alpha Xi chapter was chartered at Stetson on March 12, 1949.

The Phi Mus were busy with a number of accomplishments this year, including attaining the highest sorority GPA during the Fall of 1984. They sponsored a Movie Night, and proceeds aided Project Hope, their national philanthropy. The Phi Mus also held a Thanksgiving Canned Food Drive for the Neighborhood. Their motto for the year: The Few, The Proud, The Phi Mus!



President	Gena Strapple
Vice President	Mary Lane
Secretary	Angie Ankerman
Treasurer	Chris Fessler
Phi Director	Geri Morgan
Membership Director	Diane Sutyak
Standards	Diane O'Connor



At the top, Mary and Terri are *very* careful with those eggs at the Greek Olympics. Below that, Jayme, Terri, and Chrissy work on the first place Sidewalk Chalk Art, and the Phi Mu group photo is at the bottom.





Alpha Tau Omega was founded on September 11, 1865, at Virginia Military Institute. The fraternity colors are gold and blue. The flower is the white tea rose and the badge is the Maltese Cross. The Theta Psi chapter was chartered at Stetson on February 5, 1983.

The ATOs' activities this year included their Christmas caroling with Chaudoin, the mud-wrestling booth for Greenfeather, and their springtime Viking Party. They also held their annual Run for the Blood of Life, with proceeds going to the Leukemia Society of America. This year, ATO established a Housing Corporation, and the Greater Volusia County Theta Psi Alumni Association.



President	Ron Geiger
Vice President	Kirk Boutwell
Treasurer	Blake Hobby
Secretary	Eric Reyes
Historian	Sam Acevedo
Alumni Relations	Ken Leeman
Social Service	Kirk Eppenstein

At the top, members and friends enjoy the Halloween party. Below are the intramural football team and the Alpha Tau Omega group photo.

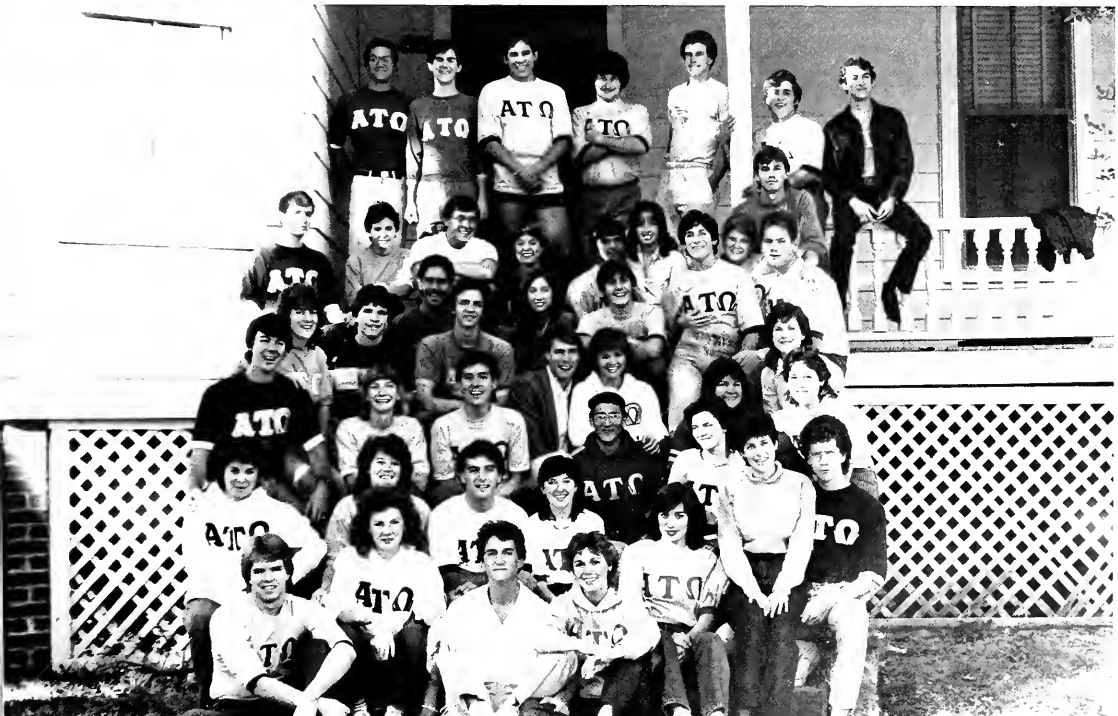

DELTA SIGMA PHI

Delta Sigma Phi fraternity was founded in 1899 at City College of New York. The fraternity colors are green and white and the flower is the white carnation. The Alpha Chi chapter was founded at Stetson on May 16, 1925.

The Delta Sigs had a great year. Highlights of their activities included numerous sorority socials, the annual Wine and Cheese party, and the Punk and Pharoah parties. The Delta Sigs also held a philanthropy run from Daytona to Orlando for the March of Dimes.



President	Keith Feldman
Vice President	Ralph Cacci
Treasurer	Randy Chesak
Sergeant at Arms	Mike Carter
Secretary	Ed Creswell
Housefather	Scott Wilder

At the top, flag football is one of the Delta Sigs' strongest sports. Below that are the proud fall pledges at Bid Pickup, and the Delta Sigma Phi group photo.





Lambda Chi Alpha was founded at Boston University in 1909. The fraternity colors are purple, green, and gold. The flower is the white rose and the symbol is the cross and crescent. The Zeta Tau chapter was chartered at Stetson in 1948.

The Lambs, the "fraternity of honest friendship," are involved in all areas of college life, and strive for excellence, and they work for a strong community service program. Through such projects as the Lambda Chi Alpha-Optimist Club Big D High School Track and Field Meet, the Lambs have succeeded in giving a little something back to the community in which we live.

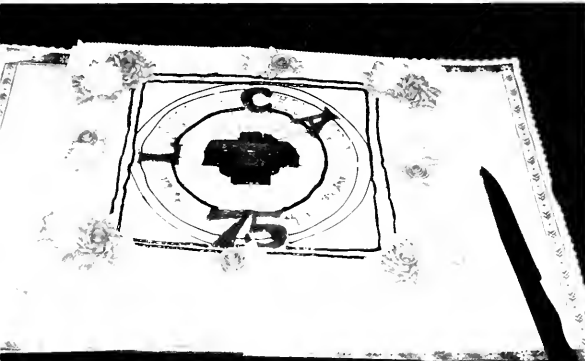

President	Joe Canouse
Vice President	Derrick Williams
Treasurer	Mike Burnick
Secretary	Dick Smith
Fraternity Educator	Jeff Harris
Ritualist	Jim Haskins

At the top, the Lambs show their fraternity spirit at Bid Pickup. Below that is the cake celebrating the Lambs' 75th year of existence. The Lambda Chi Alpha group photo is at the bottom.



L
A
M
B
D
A

C
H
I

A
L
P
H
A

PI KAPPA ALPHA

Pi Kappa Alpha was founded on March 1, 1868, at the University of Virginia. The fraternity colors are garnet and gold. The flower is the lily of the valley and the symbol is the shield and diamond. The Delta Upsilon chapter was founded at Stetson in March, 1931.

The Pikes are traditionally active on campus. Some of their activities include the sorority pledge class welcome, the spring Bahama trip party and their annual toga party. In addition, they work extensively to support their two philanthropies, Big Brothers of America and Cerebral Palsy. The Pikes are also known for participation in various campus-wide organizations.



President	Chuck Wolfe
Vice President	Jeff McDuffie
Treasurer	Roger Ross
Recording Secretary	Jerry Cristo
Corr. Secretary	Chris Linton-Smith
Sergeant at Arms	Craig Arney

At the top, Mark McGowan shows his sandskiing style. Below that are the brothers in their classy toga attire, and the Pi Kappa Alpha group photo.



PI K A P P A P H I

Pi Kappa Phi was founded at the College of Charleston in 1904. The fraternity colors are gold, white, and blue, and the flower is the red rose. The Chi chapter was chartered at Stetson in 1921.

The Pi Kapps are proud of their efforts in helping underprivileged children through programs such as Head Start, Big Brother, and their national philanthropy, project P.U.S.H. They are actively involved in many organizations around campus, and show achievements in such areas as brotherhood, athletics, community service, and social functions. The Pi Kapps are well-known for having won the President's Cup for Intramural Sports in seven out of the past nine years.



Archon	Dave Houghton
Vice Archon	Dave Cope
Treasurer	Clay Snellings
Secretary	Mark Kapusta
Warden	Dave Lawson
Historian	Sherwood Bauer, Jr.
Chaplain	Charlie Mizell

At the top, John, Larry, Dave and Chris watch the Bid Pickup activities. Below that are the brothers celebrating Shirt Night, and the Pi Kappa Phi group photo.



Sigma Nu was founded at VMI in Lexington, Virginia. The fraternity flower is the white rose. The colors are black and gold and the symbol is the snake. The three main principles of Sigma Nu are love, honor, and truth. The fraternity's purpose is to build mind, heart, and character in its members.

Among Sigma Nu's activities are Yod Day, intramurals, and parties. The Snakes have worked with handicapped children at the Boston Avenue school, and are the perennial winners of the ROTC/Tri Delta blood drive. The Sigma Nu house, which overlooks fraternity row, is fully owned and operated by the brothers. Nicknamed "The House on the Hill," it was built in the mid-1960's.



Commander.....	Chuck Gould
Lt. Commander.....	Mike Menard
Treasurer.....	John Bishop
Recorder.....	Ron Cole
Chaplain.....	Keith Stribling
Alumni Contact.....	Billy Epting
Pledge Marshal.....	Ralph Herzig
Rush Chairman.....	John O'Neal



At the top, Alan Smith and Steve Sewell talk during Rush. Below that are the Hill Brothers performing their strange rituals before the championship football game, and the Sigma Nu group photo.



S I G M A P H I E P S I L O N



Sigma Phi Epsilon was founded at Richmond College on November 1, 1901. The fraternity colors are red and purple. The flowers are the violet and the dark red rose, and the symbol is the heart. The Florida Beta chapter was chartered at Stetson on October 22, 1948.

The Sig Eps have become more active in campus activities this year, winning the Spirit Award at the Hatter Sports Night and participating in Greek Weekend and in Greenfeather. Other activities included the Bahama Blue party, Spring Weekend, and the Halloween party. They have also given their time and efforts to the Volusia Humane Society, and are acting as liason to the Save-A-Seals project as well.



President	Patrick Dean
Vice President	Jeff Pelzer
Comptroller	Ronald Smarkusky
Recording Secretary	Kevin Lawrence
Corresponding Secretary	Tom McCauley
Chaplain	Bob McBrean

At the top, Pat Dean and the "Raider" Sig Ep football team concentrate on a play. Below that are a few of the brothers and friends enjoying the Bahama Blue party, and the Sigma Phi Epsilon group photo.



PHI SIGMA KAPPA

Phi Sigma Kappa was founded in 1873 in Amherst, Massachusetts. The fraternity colors are magenta and silver. The flower is the red carnation and the symbol is the "T, double T, T upside-down," or triple T's.

In the fall of 1984 the Kappa Hexaton chapter of Phi Sigma Kappa underwent an extensive reorganization process. Six weeks later, the chapter at Stetson was reborn. This year the chapter was honored with a visit from the fraternity's Grand Council, the first time that a Grand Council had visited Stetson University. The new Phi Sigs are looking forward to the months ahead as an opportunity to increase membership and ensure a long life here at Stetson.



President	J. J. Kullman
Vice President	Frankie Miller
Secretary	Darald Stubbs
Treasurer	John Nixdorf
Sentinel	Jim Stewart

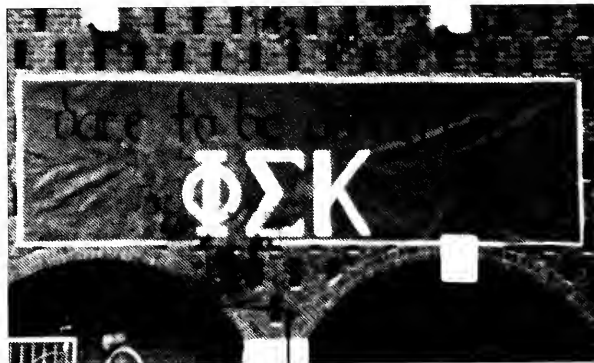

At the top, the Phi Sigs are in full uniform for the Greek Weekend Chariot Race. Below that are a banner that speaks for itself, and the Phi Sigma Kappa group photo.



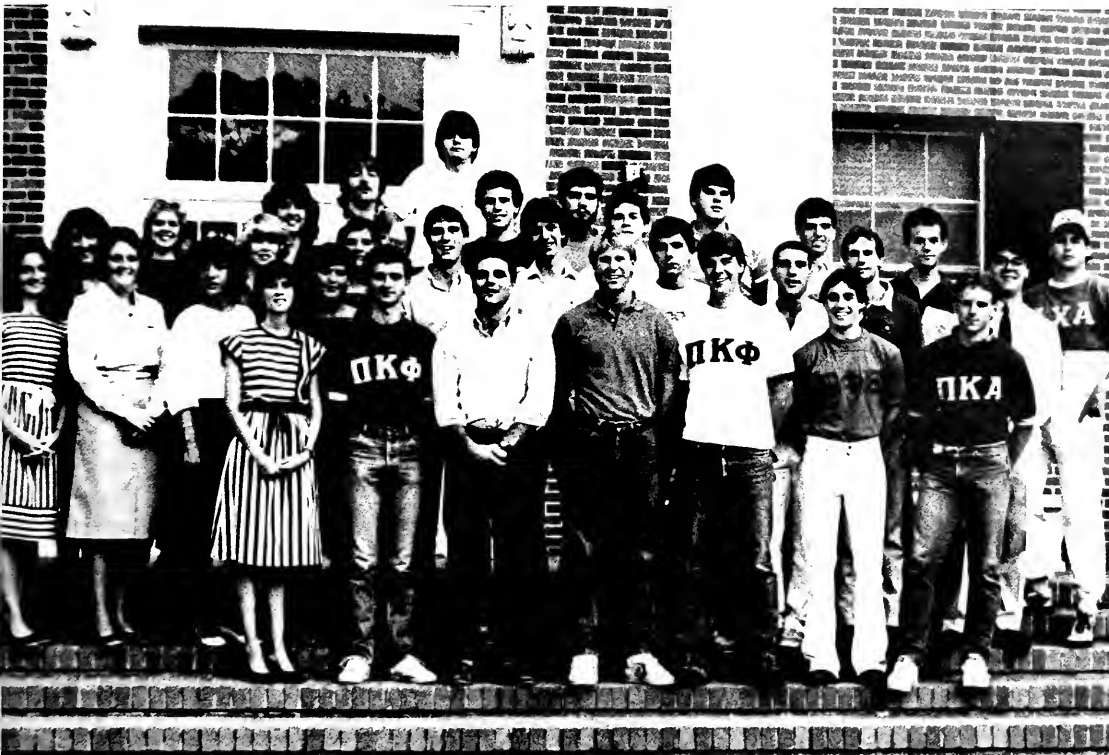

PANHELLENIC

Panhellenic at Stetson, consisting of two representatives from each sorority, is the unifying element of Greek women's organizations. Through functions such as the annual progressive dinner, Potato Bars, Easter Egg Hunt for faculty children, and inter-sorority socials, Panhellenic promotes sisterhood among all sorority women.

President	Kristi Wilmoth
Vice President	Monica Price
Secretary	Melanie Faile
Treasurer	Nancy Donovan
Social	Pat McGarry
Service	Monique Cortes
Public Relations	K.C. White

*

INTERFRATERNITY COUNCIL

Stetson's Inter-Fraternity Council, made up of two representatives from each fraternity and six elected officers, serves as a liason with the eight fraternities on campus. The council acts as a sounding board for both positive and negative aspects of fraternity life, as well as promotes spirit and brotherhood among the fraternities. This year, IFC sponsored the Greek Leadership Seminar with Panhellenic, and organized successful Fall and Spring rushes.

President	Mark Zeigler
Vice President	Keith Feldman
Secretary	Scot Moore
Treasurer	Johan Fogelberg
Rush Chairman	Bill Nieporte
Fund Raiser	Joe Canouse



Opposite: Joe Millikan enters his room on Upper 3 the hard way.

Right: Lori Drummond escapes the confines of library and room, and studies in the fresh spring air.

Above: Steve McDaniel and Toby Ernst pass the time of day on the Hat Rack Patio.





The faces on the following pages comprise the Stetson student body. Some faces are newer than others. The newer ones arrived from all over expressing anxiety, hope, and a tingling curiosity. Armed with the essentials — a Webster's, a Walkman, and a Teddy Bear — faces will meet other faces and smile and weep and laugh and yawn and do all the silly things that faces are known to do. The older faces exude experience, patience, and laissez-faire. These older ones frown as applications are mailed, interviews are attended, and anxieties are rekindled. And then the older faces leave — to become new friends in an awaiting world. All of these, these faces in the crowd, are Stetson. And they rest on these pages, smiling back at you forever.

CLASSES

Samuel Acevedo

Shannon Ajluni

Betsy Aldrich



CLASS OF

John C. Alexander Jr.

Kerry Anderson

Laura W. Anderson



Adrienne Lee Andreson

John R. Andrews

Barbara Antonetti



Theresa L. Austin

Patricia Bailey

Robin Bailey





Kevin R. Baisley



Meggins Ball



Anita M. Bardeen



Michael E. Batts

1985



Heidi S. Bauerle



Lauren Eileen Bear



Betty Beck



Denise Marie Belyew



Lynda Benson



Rosemary Berger



Cheryl Lynn Bird



Lisa Ann Birkenstock



Tonya Bishop



Debby Black



Donna Blanchard



Jefferson M. Boggs

Beth Bonnell



LouAnn Botti



Kathy E. Bounds



Kirk Boutwell



Winifred E. Bowers



Chris Bredbenner

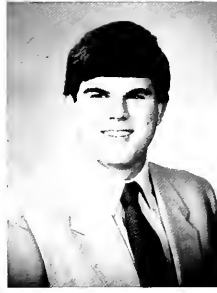

Brian Brehmer



Thomas B. Brewer



Vicky A. Brewer



Karen Brillante



Charles Brinkerhoff



Ashley Brogdon



Deanna Brorup



John F. Brown

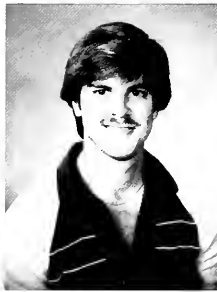

Denise Suzanne Buckheister



Dorothy Marie Buckminister



Debra Bunde



Jeffrey Scott Burnett



Jim Burns



Beth Cadwell





Frances Carlson

Todd W. Camey

James C. Carter

Susan L. Carter

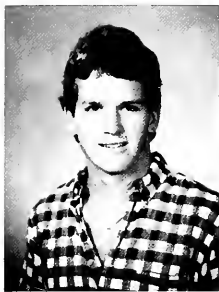

Kelly Cartwright

Jeff Chamberlin

Gregory William Coleman

Chuck Collins

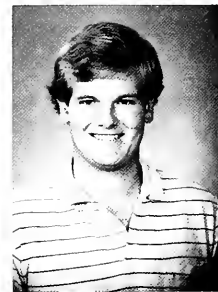
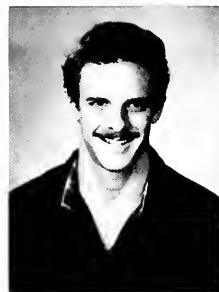

Teri Coltrane

Joshua Colwell

Marie Conerly

Paul Ross Cotherman II



Zola Crespo

Keith R. Cuddy

Linda S. Cupick

Helena A. Dabrowski



Kristin Dahlgren

Mimi Daigle

Bernadette Davila

Patrick Dean

Frances Ann De Joy



Robert N. Demers



Catherine Demott



Lori DePamphilis



Devin J. DePuy



Cecy DeReuil



Tony DeSantis



Pamela Dhaliwal



Donna Difatta



Ken Dittmann



Jennifer Doheny



Diane Marie Dramko



Marilyn Drivas



Lori Drummond



John G. Ebenger



Mariam Elbualy



Peter Wolfgang Eschholz



Melanie Faile



Tracey M. Fanguiaire



Thomas C. Fazio



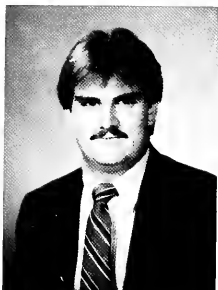

Cindy Felberg

Dean Fennell

Jorge Fernandez

Marianne Ferrara

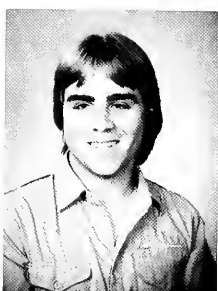

Jean Flader

Suzanne Louise Folkersen

Augustus Way Fountain III

Mark P. Frutchey

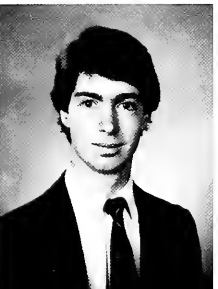

Cynthia L. Fuhman

Gary Gamer

Lisa Gamsey

Robert Scott Gaudet



Mary H. Genz

Paula Elaine Gerry

R. W. Gilarski

Ginny Gilliland



Jacque Goodson

J. P. Goodwin

Timothy J. Goodwin

Scott Paul Gray

Charles Greathouse



Linda Greathouse



Daniel J. Gress



Randall C. Griffin



Lisa Ann Griner



Nadine Grissett



Marcie Groover



Veronique P. Gumbs



Julie Guzzetta



Amy Halle



Lucy B. Hallis



Leah Hardin



Karen Harrison



William Hartman



Kim Harvey



David F. Haughton



Heather Hayman



Sharon Leigh Hazelgrove



Mary Louise Herman



Robert Hinkley

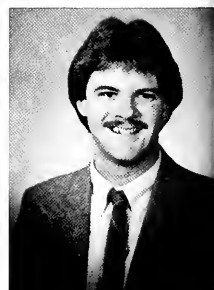



Amy S. Hirschy

Sherrie Hobbick

Susan Elizabeth Hoffer

Benjamin F. Holmes



Kathleen Marie Holshek



Kathy Hone

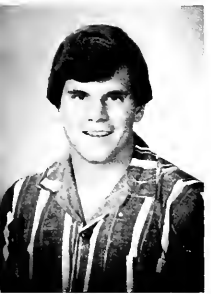

Richard Oneal Howell

Terry C. Humes

David James Huston

Robin Lee Jackson



Andy Johnson

Angela M. Johnson

Lanetta Johnson

Jane Keller

Linda Ann Knight Kimbrough



Joanne Kin



Julie C. Korfage



Maria Francesca Kostidakis



Lisa Ann Kraus



Marlene K. Kruelle



J. J. Kullman

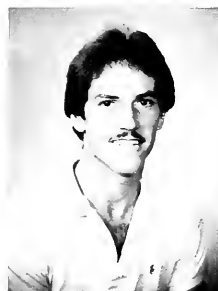

Robert Lambright



Mary Cowan Lane



Randall Harrison Lee



Sally Lester



Melissa Leukanech



Chris Linton-Smith



Marj Lurtz





George A. Lyons

Susan Mary Mactye

Julie Mangham

John Marino



Jacqueline M. Martin

Tamara Maule

Donna Lynn McCallister

Kathleen McCarthy



Stacy McCranie

Shannon McCullough

Monica A. McDonough

Diane DeLynn McEachran



Patricia Jeanne McGarry

Monty L. McGee

Mark K. McGowan

Lewis McMullen



Kathleen McNeilly

Beth Melvin

David Michael

Bill Millard

Bubba Miller



David Ronald Miller



Nancy Miller



Scot Moore



Linda Morton



Marcia E. Mueller



Kenneth Vernon Muller

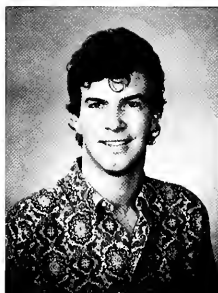

Shoib Myint



Page Nanna



William M. Nieporte



Derek Oberschall

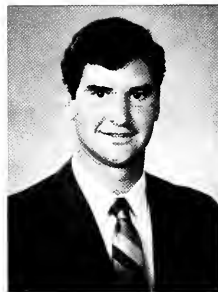

Cheryl Diane O'Dwyer



Ricardo F. Paguaga



Betsy Palmer



Jennifer A. Paquette



Tim Parker



Gregg Pasternak



Steven Walter Pate



Robin Marie Paul



Elena A. Pavlos





Jeff Pelzer

Mary Jo Penick

Donna Pfeifauf

Mark R. Prue



Angela J. Pruett

Emory B. Putman, Jr.

Patricia Quimby

Mark Ranges

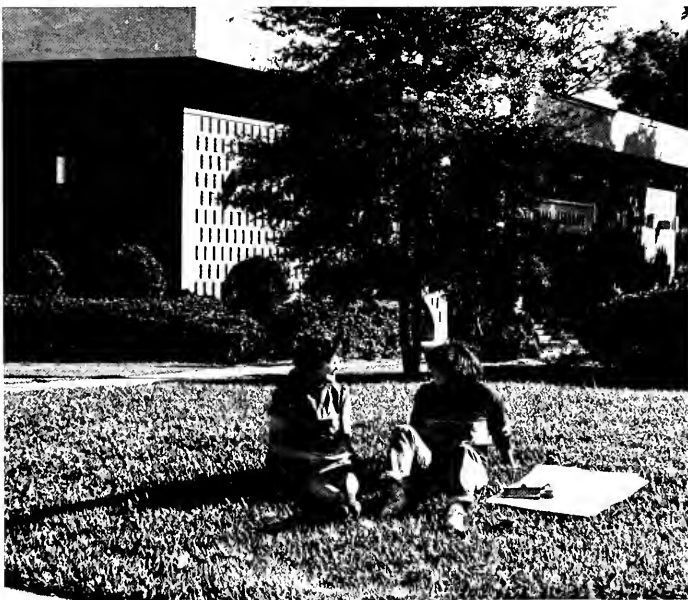

Donald Ratterree



Elizabeth Redstreak



Tammy Reeves

J. Kevin Rehrig

Karin Patricia Reidy

Michael Mary Reilly

Terri Lynn Reynolds



Robert H. Risberg



Marcia Robinson



Lynn Rogers



George Dominick Romagnoli

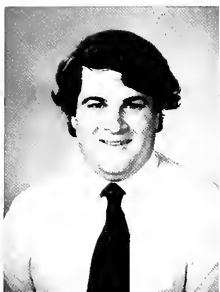

Ellen Rondino



Colleen Ross



Anne-Marie Roy



Wendy Rushton



Charles C. Sadler



María Del Mar Sánchez



Matt Santilli



Brian Emanuel Squillace

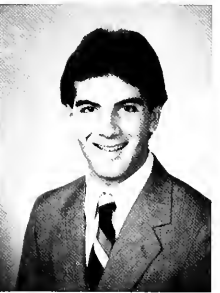

Betsy Schautz



Keith M. Schenck



Diane Schloesser



Uta Schramm



Lewis Allen Schwartz



Bill Siciliano

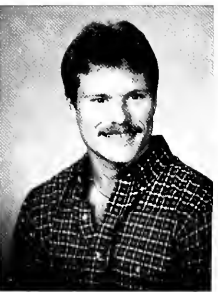

Sheri Self





Shannon Lemar Semino

Steven Darold Sewell

Bev Seymour

Ty Shely



Kimberly Gail Smith



Kristi A. Smith

Sharon K. Smithson

Robin Sorrells

Sydnor M. Speer Jr.

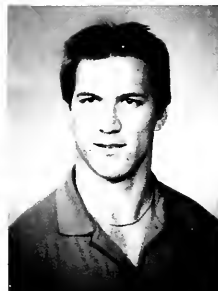
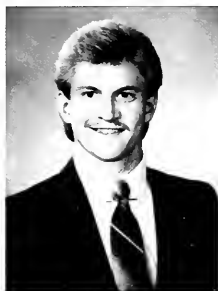

Gary Spraker

Rick Stahl

Mark T. Stanhope

Mary Ann C. Stella



Sibyl Strates

Gena M. Strapple

Donna Strickland

David J. Sullivan

Maureen Sullivan



Steve Mark Surratt



Roger Norman Swanger



Eileen Taft

Michael Tagg



Janice Patricia Teal



Roxane Tennis



Dawne Thomas

Alison Lynne Thomal



Steven Allen Thome

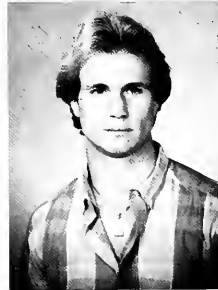

David J. Toumade



Amy B. Trate

Margie Treece



Tom Trexler



Carla Louise Tumer



Lisa A. Tumer

Benjamin MacDonald Turoff



Stuart Glen Warren Ulferts

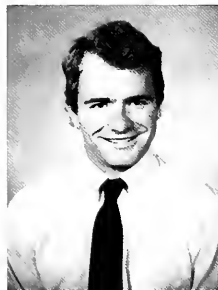

Michael Scott Ullian

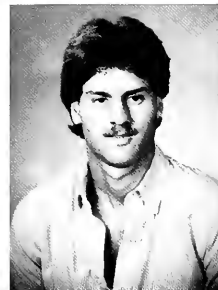

Michael Owen Van Dusen



Latriva Cannon Varnum

Linda Watford

Danielle Lynn Watkins

Steve Webster



Marie Ann Weiner

Alison Caroline Wells

Miriam A. Whiston

K. C. White



Kendrick D. White

Laura Whitestine

Lori J. Wilkinson

Derrick Williams



Dirk R. Willumsen

Kristi Marie Wilmoth

Terri Wimberg

Charles A. "Chuck" Wolfe



David Clark Wray

Mary Ann Zager

Mark Zeigler

Diane M. Zygar

Dawn M. Acquaro
 Dawn M. Anderson
 Timothy Amheim
 Carol Ann Austin



CLASS OF

Sherril Bailey
 Whitney Bales
 Brad Bamhill
 John Robert Bartels



Janis Basta
 Susan R. Behnke
 Russ Benuche
 K. Marie Black



Alice-Margaret Bose
 Carol Bowling
 Cindy Bradley
 Rachel Jill Brandes



Sylvia A. Brannen
 Kevin E. Brown
 Gerald C. Bump Jr.
 Mike Bumick





Mark C. Cameron
 Jim Carlstedt
 Lisa Carlton
 Kim Carpenter
 Mark Carper

1986



W. Lee Carter III
 Roxanne Cason
 Randy Chesak
 Beth Chesser
 Debbie Christ



Susan Clark
 Ron Cole
 Cindy Conerly
 David Cope
 Kathy Costa



Christopher Covone
 Joanna Creech
 Edward Creswell
 Cinda Caryn Crum
 Amy Crutchfield



Mary Cubbedge
 Ingrid C. Daly
 Tiffany Davidson
 J. Paul Davis
 Kimberly DeBaro

Eileen Demming
 Pam Dennis
 Tim DeSantis
 Nancy Diamantini
 Elaine Susan Dobson



Kathleen Doty
 Neal Duncan
 Paula Economos
 Michael Edmondson
 Eddie Ellis



Tom Ellis
 William Epting
 Linda Eriksen
 Alison E. Evans
 Jennifer Evans



Stephen Farinacci
 Richard Faulkner
 Dayna Fedele
 Keto Feldman
 Karen Sue Ferber



Christine Fessler
 Chrissie Field
 Kelly Finton
 Eleanor Flood
 Thomas Foscnett



Chryl Fox
 Michele Franklin
 Janet Fraser
 Leon E. Frush III
 Ivette R. Garcia





Robin Garretson
Richard Todd Gay
Joy Gayler
Shari Gegerson
Lisa Marie Geiger



Ron Geiger
Monica Gepfrich
Lisa Gettings
Karen Gibson
Stephen Glum



Chip Graddy
Edward Graham
Jeff Gray
Leslie Griffin
Laura Gulliano



Tony Gustafson
Karen Haas
Roy H. Hale
Joseph Harbin
Holly Harris



Bo Hartley
Lori L. Hastings
Karyn L. Hede
Sonny Hendricks
J. Robin Hill



Parrish Hill
Mary Hines
Jennifer Ann Hogg
Paula D. Homan
Lucy Huddleston

Bob Hudson
 Helene Hunt
 Frédéric M. Jacquier
 Barbara Jeffries
 Dawn Johnson



Rob Johnson
 William D. Johnson
 Nancy Jordahl
 Kent Kaster
 Paul Derrich Kellam



Kristen Kimmell
 Marianne King
 Kristel M. Kingston
 Carrie Lambright
 Diana Langston



Ellen Lanier
 Teresa LeFils
 Becky Little



Jodi Littlestone
 Jennifer Lloyd
 Nancy Lopez



Kandy Loweke
 Daniel L. Lucas
 Janine Luka
 Chrissy Madden
 Mary Mann





Stacey Martin
 Thomas McCauley
 Lance McKinney
 Douglas B. McMahon
 Marilyn Metcalf



Kristen Michael
 Jack M. Milbery

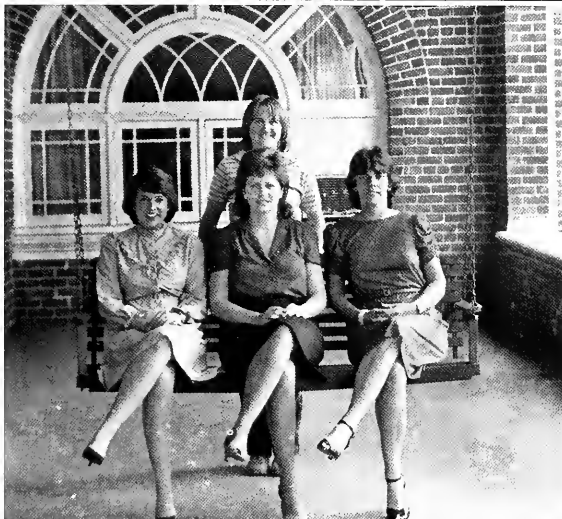

Susan Miles
 LeVonne Mitchell



Charles Mizell
 Beth A. Morgan
 Aleesa Naish
 Kim Nelson
 K. E. Neverton



Diane Marie O'Connor
 Tony Offerle
 Jackie Olson
 Frank Orifici
 Ken Owen



Anthony G. Paolini
 Earl Pickett
 Timothy Pippin
 Carolyn Pitt
 Sandra Plumlee

Eddie Poirier
 Tamara Prescott
 Monica Price
 Blake Qua
 Kay Rackley



Amy L. Rawlins
 Eric A. Reyes



Stephen Richards
 Mary Risner



Charlene M. Robbins
 Rob Robinson
 Melanie Rollison
 Joe Sardinas
 Keri Sarles



Andrea Schlichter
 Marlena Schulkind
 Charles Scott
 Janet Sealy
 Drew Severance



Robert M. Shaw
 Amy Sheridan
 Ricky Sieper
 Susan Simcox
 Mike Simon





Julie Sintz
 Clay Snellings
 Benjamin L. Span Jr.
 Sharon Steelman
 Karen Stettenbenz



Anna Stevens
 Tamara Sutton
 Kelly Teets
 Elise Terrell
 Kevin Thompson



Susan Tracy
 Lisa Jeannete Tumer
 Toni Tury
 Denise Venezia
 Michael Vigliotti

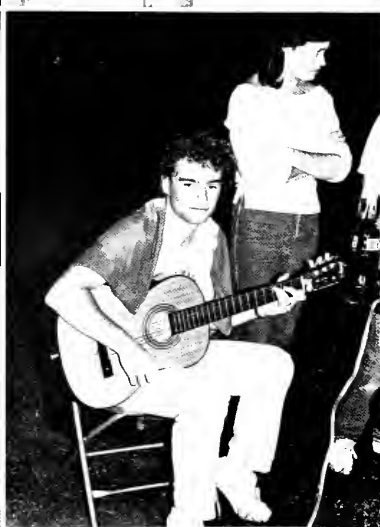

Gene Waddell
 David Waldman
 Ann Wall



Kevin Wasilewski
 Julie Weber
 Julia Carol Wendt



Mary Wherley
 Barry Whitaker
 Bárbel Wieland
 Dawne Williams
 Rodney I. Williams

Reiner Adler
 Laura Alexander
 Carol Andersen
 Ralph Antonetti



CLASS OF

Dawn M. Arace
 Olga Athanasiou
 Laura Auffant
 Douglas Babb



Becky Bailey
 Bob Barkley
 Karen Barkley
 Frank Barone



Robin Barrineau
 Liz Bermant
 Gina Bettis
 Julie Blumberg



Mary Boone
 Bonnie Boyd
 Steve E. Boyd
 Spencer Bradford





Robert Branch
 Alan Brands
 Karen Bray
 Bob Brown
 Lori Brown

1987



Betsy Buchanan
 Meri Bunge
 Scott Bushnell
 Arthur H. Byrne
 Daniel T. Byrne



Aileen Callan
 Debra Campanola
 Susy Campbell
 Richard J. Camputaro Jr.
 Amber Canetti



Anna C. Carlson
 Cindy Carlson
 Kimberly Carlton
 Linda Carroll
 Teresa Carswell



Karen Casey
 Debi Chambers
 Corinne Chatfield
 Debra Clark
 Gary Coachman

Stephen Cochran
 Cheryl Conklin
 Erin Connors
 Harrison Conyers
 Sondra D. Cook



Jane Cornelius
 Caren Cornell
 Thomas Daku
 Jenny Davis
 Mark C. DeLoach



Amy E. DeMars
 Lori DeMott
 Tina DeWolfe
 Rozetti Dijkhoff
 Todd Doane



Chud Dollison
 Dolly Dollison
 Laura Lee Dopsloff
 Elizabeth Ann Duncan
 Deborah Dunnavan



Lori Eckler
 Jayne M. Edwards
 Ingrid Eekof
 Sophia Ehringer
 Kirk Eppenstein



Christopher Erb
 Toby Ernst
 Alicia Lyn Eubank
 Rebecca Faircloth
 Jeni Fanzlaw





Debbie Ferguson
Rhonda Lee Flanders
Holly Forman
Beth E. Fortner
Reggie Fountain



Kelly Anne Francis
Susan Fulton
Ann Galluzzo
Lucy Garvin
Pat Gaver



Davida Ghering
Lynne Gifford
Lisa Glass
Lauren Goodmann
Maria Groeschner



Andrew S. Haas
Karen Sue Hanks
Debbie Hardy
Dee Harmon
Jeffrey Alan Harris



Kimberly Dawn Harrison
Paul R. Hastings
Crystal Hawthorne
Nancy Held
Kim F. Heller II



Robyn Hessler
Jenny Hofmeister
Janiece Holder
Lynn Howard
Alan Hudgins

Susan Huff

John Hunt

Shohreh Irvani

Tina Jackson

Sandra Jeter



Jill L. Johansen

Christopher Johnson



Tamara Jones

Jolie L. Judy



Herman Joseph Junker

Sherry Junker

Sheryl Keith

Mary T. Keyes

Debbie King



Jennifer Klaproth

Laura Knirk

Milly Kravetz

Duann E. Kremer

Kenneth Leeman



Wendy Lessard

Bill Lindholm

Betty Llorens

Douglas Lyle

Peggy Machamer





Scott Mackey
Donna MacRae
Pam Maddox
Timothy S. Mallard
Jeannine Marsman



Glen Martin
Renee Martone
Maryan Matthews
Becky Mayer
Art McCormick



Siobhan McCullough
Stephen R. McDade
Tim McElhiney
Andrea McMillan
John Means



Christina Meinhardt
Rolf Meinholt
Jane Meister



Myra Miller
Debra Mitchell
Pablo Montanez Jr.



Mark D. Montgomery
Christine Moore
Nancy Morrison
David Morton
Mari Musalien

Corey Musselman
 Kathryn Nee
 John Patrick Nixdorf
 Roger Glenn Pafford
 Mary Palenik



Patti Plasket
 Natalie G. Phaneuf
 Laura Pina
 Theresa Pohlman
 Rich Price



Michael Pugliese
 Sylvia Redwine
 Linda Rhoads
 Jono Ridler
 Randi Rilott



Lloyd Thomas Roberts III
 John F. Roble
 Celeste Rodgers



Renee Rondinelli
 Michael W. Sages
 Kim Saroka



Laurie Scherock
 Taya Schmitz
 Kevin Sciacca
 Rick Sciacca
 Jim Seguire



Laura Shaw
Suzanne Shaw
Collette F. Sheedy
Susan C. Sheridan
Greg Shirer



Kim Siciliano
Jackie Silva



Corinne Simpson
Glenda Renee Smith



Matt Smith
Pat Smith
Robin C. Smith
Tom Stallings
Stephen D. Stange



Robin R. Stark
Stacey Lee Starling
Denay Steele
Robert Stevenson
Sally Stoll



Sandy Stone
Melissa Strauch
Lawrence M. Strawn
Lisa Sumner
Kristin Swanson

Mimi Taft
Dave M. Thomas
Dawn Lynn Thomas
René Tidwell
Melissa Titshaw



Penelope Tolbert
Jere Tolton III
Rosa B. Treto
Chris Unsworth
William J. Urban



Kim K. Vach
Mirtha Valdes
Jeffrey Hall Van Mater
Judy VandeWeghe
Kaye A. Vermont



Diana Voegtlin
Mack Daniel Wadsworth
Fred H. Wagner
Tambre E. Ware
Kim Warren



Ronda Webb
Richard Weidman
David Wetmore
Cheré Wharton
Patrick Wilber

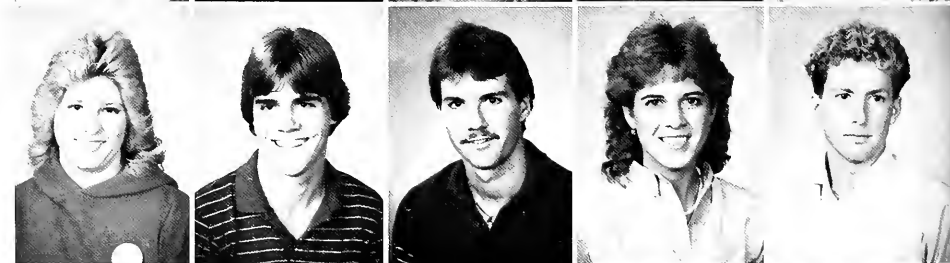

Jill Williams
Patrick Williams
Karen Winslow
Rebecca Lynn Wise
Maria Zouves



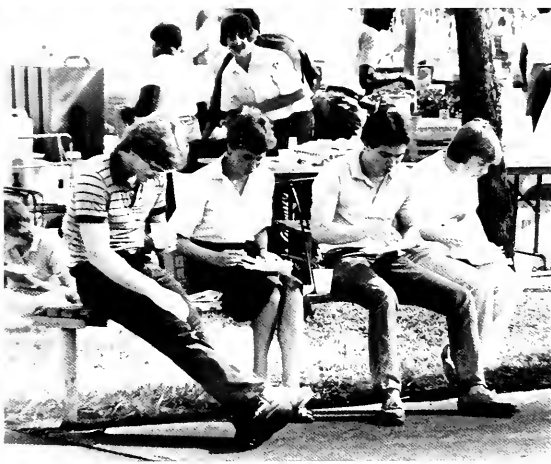

Vicky Ackel
 Scott Adams
 Robert Alderman
 Sandi Allen



CLASS OF

David Anderson
 Joan Kathryn Andress
 Angie Arabia
 Lisa René Araneta



Tami Arnold
 Clara A. Ayala
 Amy Balfanz
 Susan Barron



Mara Barth
 Richard Batchelor
 Shelly Beabout
 Molly Beckham



Debbi Beiler
 Daniel Bell Jr.
 Frank Bell
 Jayme Bennett



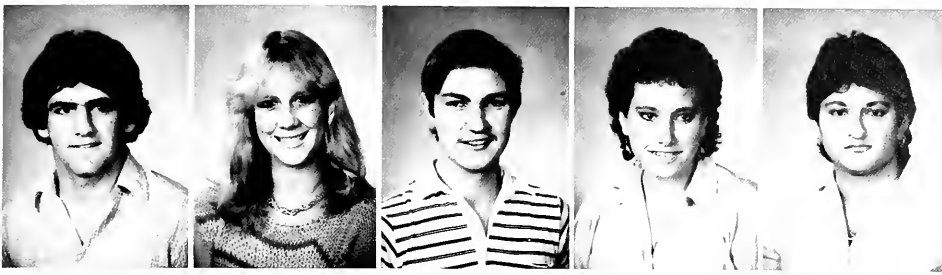

Steven Berg
 Betsy Beveridge
 Marco Blei
 Janet Booth
 Sandra Borriello

1988



Margaret Bower
 Edith Bradshaw
 Debbie Breyer
 David E. Bricker
 Gregory Brown



Mary Beth Brown
 Sarah Brown
 Susan Brown
 Victoria Brown
 Kim Broyles



Karen Bumett
 Ken Caeners
 Terri Cain
 Sam Calabrese
 Todd Carriglio



Sharon Chin
 Carolyn Marie Cirra
 Elizabeth Suzanne Claxton
 Kristian Cole
 Erin Connor

Kimberly Contreras
 Dana Cooke
 Ann Cooksey
 Mark Smith Cooper
 Casey Costello



Robert Cranston
 April Cullom
 Cynthia Beth Cummings
 Michele L. Currence
 Brian Dain



Trudi Marie Dam
 Brenda Daniels
 Ellen Davis
 Michael Dehn
 Joe Dermody



Karlton Dickey
 Beth Dickinson
 Damon Dittmar
 Susan Dorsey
 Caroline Duncil



Kim Dupree
 Dominique Ericka Duryea
 Betsy Eich
 Robin Elliott
 Ruth Ellis



Joanne Fahner
 Mayte Figueiras
 Barbara Filegar
 David Finley
 Susan P. Fitzgerald





Dan Foley
Scott Allen Foltz
Russell A. Franks
Sandy Funderburke
Mia Gallagher



Tracy Gardner
Scott Garfield
Anne H. Gatins
Donald W. Geelhoed
Keith Gibbons



Stacia Gibbs
Jacki Gilies
Kelly Giteles
G. Bradley Goodchild II
Marilyn Goodnight



David Grant
Laura Francis Gravens
Pam Greacen
Amanda Gregg
Bonnie Griffin



Michelene Griffith
Joelle Grove
Todd Gustafson
Sean Patrick Hamilton
Paul Hamm



Sonya Hartzog
Deborah Harvey
Vicky Hastie
Kathy Haynes
Tracey Lynn Hebert

Warren Lee Hinrichs Jr.
 Kelly R. Hogan
 George S. Horsford III
 Clemente Inclan
 Mansureh Iravani



Jennifer Irza
 Edith Marie Janes



Ken Jefferson
 Ben Jenkins



Debbie Johnson
 Jodi Johnson
 Bryan Jones
 Karen L. Jones
 Paige Jones

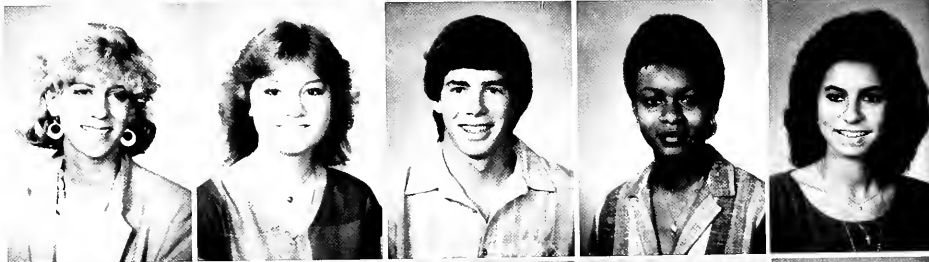

Andrea Patricia Joseph
 A. J. Julian
 Erna Marie Kaczynski
 Anke Kaminski
 Beth Kaufman



Kenneth Keck
 Ellen Kessler
 Paul F. Kirschten
 Kathy Kivi
 W. Jared Knapp



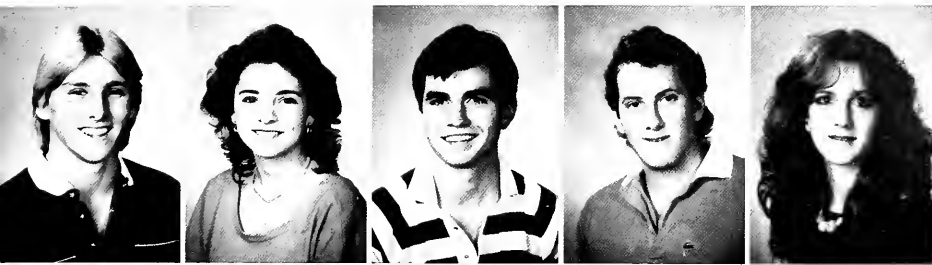

Shawn A. Knapp
Elizabeth Koszas
Matthew Lacey
Jeff I. Ladinsky
Amylynn Landers



Elizabeth Laney
Lynette Larson
Ana Latour
Man M. Le
Chris William Liebel



Sherry Lintner
Elaine D. Liz
Monika Long
Tara Lynnes
Billy MacGrath



Christie Mall
Tim Maloney
Jorge L. Marrero



Kim Martin
Laura Lynne McCarthy
Sharon McConnell



Catherine McCulloch
Jon McLaughlin
Andy McLeese
J. Stephen Meharg
Alisa Dawn Meyer

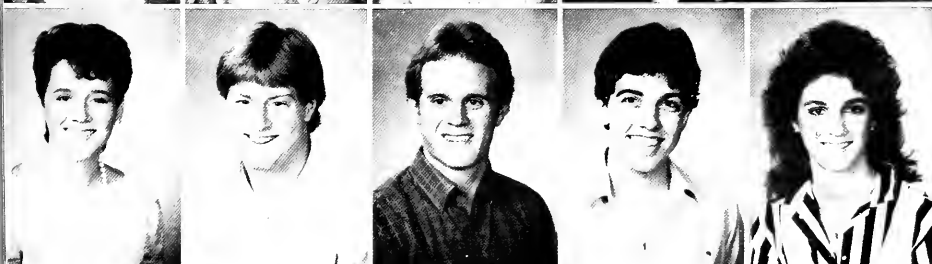

Brenda Miller
 Sheely Moak
 Stacy Ann Moats
 Kathryn Lee Moffett
 John L. Moore



Michael Morakis
 Alana Moses
 Bob Mugavero
 Tres Mullis
 Patricia Ann Nadeau



Alice Neal
 Andrew Charles Neck
 Nancy Nelson
 Lisa Newbern
 Jeffrey Newton



Missy Nicoll
 Linda Nunez
 Bill O'Brien



Tracy O'Hare
 Stephanie Olin
 John Ong



Jonathan Paddock
 Stephanie Lynn Patten
 Deana-Marie Peach
 Sherry Lynn Pesola
 Erin Phillips





Renée Pittman
Susan L. Poindexter
Deanna Reeves
Drea Rideout
Caroline Robinson



Kimberly Jo Rogers
Lisa Romay

Terri Rosenberg
Stephanie Roszell

Lucille Russo
Debbie Sabol



Mary Therese Sages
Elena M. Sanchez-Burr
Linda Santucci
Wendy A. Sauer
John D. Saxon



Connie Schleicher
Bret Schrotel
David Schwind
Tiffany Seibold
Carolyn D. Seymour

Sharon Seymour
 Sheila Shiver
 Kris Shutt
 Nekki Shutt
 Amy Simchick



Stephanie Ann Sims
 Allen Smith
 Margaret Smythe
 Kelli Sorrentino
 David Speregen



Carolyn Sproul
 Wade Edward Spoviero
 Lori Stallings
 Teri Stanislaw
 James M. Stewart



Joey Stokes
 Sonali Suero



Yasmin Suero
 Stacey Lynn Sumner



Cindi Sutton
 John Paul Taddonio
 Kathleen Taylor
 Vanessa Thomas
 Libby Threlkel

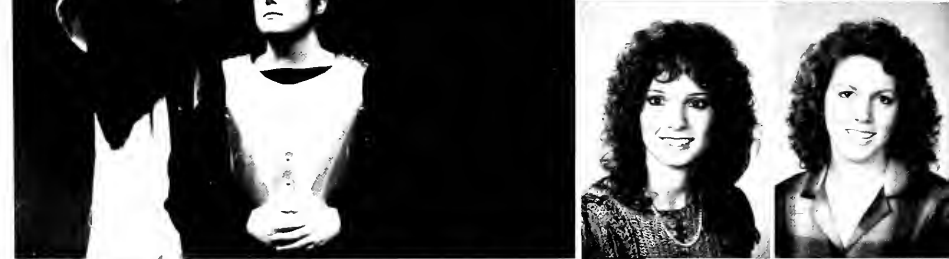



James Tobin
Amy Toppins
Lori Torgersen
Thuy-Trang Tu
Tracy Ulatowski



Cathy Villanti
Chris Walsweer
Pam Warhop



Stephanie Ann Wamecke
Kim Warren
Mike Waters



Cheryl Lynne Watier
Daryn Watler
Leann Weiss
Shelia M. Wells
Patti Whelan



King Wildenburg
Alonzo Williams III
Brian Williams
Mark H. Williams
Lynn Wise



Ann Marie Woodard
Allen R. Younger
Diane Zavatkay
Dana Ziegler
Laura Leigh Zindell



George Romagnoli finds a comfortable way to work on *Reporter* layouts.

Gina Bettis works hard for the SUB during Greenfeather.

Jim Wesneski pronounces his views at the Green Society's rally.





The Students Make Stetson

Stetson's organizations and honoraries can be described with the word, "new." With a new sponsor and an influx of talent, the Judo Club underwent a revival. The French Club celebrated its second year at Stetson. The honorary societies sponsored more than just academic activities. Greenfeather raised a record amount for charity. The Reverend Gary Morris, Director of Wesley House, collected nearly \$2000 for Oxfam to aid famine-stricken West Africa. Stetson's Student Union Board and Student Government Association provided their constituents fine programs and services.

ORGANIZATIONS

CONRAD STAFF

Taking pride in their now year-old renovations, the Conrad Crowd made themselves known this year. Head Resident Susan McDaniel and her proud crowd of Resident Advisors led their residents to a strong showing in the annual Greenfeather Competition. Pictured here are staff members Monica Price, Ann Wall, Susan McDaniel, Maria Figueiras, Rebecca Faircloth, and Adrienne Andreson.



As tradition dictates, the staff poses next to its sign.

RESIDENTIAL LIFE • RESIDENTIAL LIFE • RESIDENTIAL LIFE

CHAUDOIN STAFF

Under the leadership of Head Resident Cindy Felberg and her staff, the residents of Chaudoin Hall had a terrific year . . . they managed to survive the noise and excitement of sorority bid day. Chaudoin also sponsored a street dance on a crisp night in November. Pictured here are Cindy Felberg, Melissa Strauch, Beth Forbes, Marilyn Drivas, Kelly Finton, Erin Connors, Mary Owens, and Tina DeWolfe.



The Chaudoin Staff goes out on a limb for its residents!

EMILY STAFF



The residents of Emily Hall enjoy many activities from Progressive Thanksgiving meals to Air Band contests. Emily women also share their time with children from a daycare center. At Emily are found all types of special people from orchestra musicians to basketball players. Together, they make this residence hall a very nice place to live. Staff members include: Meggins Ball (H.R.), and R.A.s Leslie Griffin, Karen Barkley, Ginny Gilliland, Carol Bowling, Andrea McMillan, Vicky Brewer, and Mari Musalen.

Emily Hall staff members smile for a picture in the CUB.

• RESIDENTIAL LIFE • RESIDENTIAL LIFE • RESIDENTIAL LIFE

STETSON STAFF



Stetson Hall is displaying a new face — completely renovated and looking great. Of course, despite the new outward appearance, residents have maintained a warm, friendly atmosphere. Stetson Hall women have enjoyed many movies in the lobby. They have also held a dance with New Men's. The greatest event was undoubtedly a hall-wide taco salad cooked by an excellent staff.

H.R. Donna Strickland and R.A.s pose in front of all-new Stetson Hall.

CARSON-HOLLIS STAFF

The Carson-Hollis residents have enjoyed many outings. They've canoed, bowled, and donned pajamas for an all-night movie marathon. Carson-Hollis is the only dorm where the lucky men and women reside in close proximity. You won't hear any paging systems in this residence hall! Members of the staff include Head Resident Bill Siciliano, R.A.s Tamara Maule, Tony DeSantis, Betsy Schautz, and Mark Frutchey.

The C-H Staff pose for a photo in typical dorm attire.



• RESIDENTIAL LIFE • RESIDENTIAL LIFE • RESIDENTIAL LIFE

NEW MEN'S STAFF

The New Men's Residence Hall has enjoyed many campus activities this year. They held a Sadie Hawkins dance with Conrad and a video dance with Stetson Hall. With Chaudoin this "enthusiastic" hall held a street dance, complete with popcorn and hot apple cider. New Men's sold the most dorm tickets on campus for Greenfeather, winning a pizza party as a prize. This dorm also won the intramurals championship, and was the first independent team to do so in nearly a decade. Hats off to these Hater residents!

New Men's H.R. and R.A.s pose in the lobby with a friend.



GORDIS STAFF



The Gordis Hall residential life staff meets weekly on Monday nights in the Head Resident's apartment. Known for numerous escapades and the great quantity of wrestlers living there, Gordis does manage to have many fun outings. They had a fall picnic with Stetson Hall and a hall-wide campout in January. Gordis Resident Advisors have had a great year working together with all of the diverse residents. Gordis has been an interesting and lively place to live this year.

Gordis R.A.s enjoy a typical outing with H.R. Mark McGowan.

LIFE • RESIDENTIAL LIFE • RESIDENTIAL LIFE • RESIDENTIAL LIFE

SMITH STAFF



Despite a lack of air conditioning, Smith Hall residents are proud of their dorm. They also pride themselves on their well-rounded residents who enjoy interests including baseball, soccer, intramurals and (of course) women. Smith Hall is famous for its athletes — especially those baseball and soccer players — but it also boasts some pretty brainy guys. Although cold and austere looking from the outside, the inner halls are filled with the warm Stetson spirit.

Head Resident Mark Prue and the R.A.s at a favorite hangout.

BAPTIST CAMPUS MINISTRY

The Baptist Campus Ministry is a campus organization for Baptists and non-Baptists alike. BCM conducts services every Thursday night, preceded by a home-cooked meal. BCM also participates actively in the intramural programs. Off-campus, BCM conducts services for married students, nursing home residents, and other members of the community. Officers include Ricky Howell, President; Cathy Demott, Secretary/Treasurer; Beth Cadwell, Director of Worship; Lewis McMullen, Director of Outreach; Marilyn Metcalf; Debby Black; Tonya Bishop; Terri Reynolds.

BCM members and officers pose during a Vespers service.



INTEREST • INTEREST • INTEREST • INTEREST • INTEREST

RELIGIOUS LIFE COUNCIL

The Religious Life Council consists of representatives of the denominationally sponsored campus ministry organizations (CCM, Canterbury House, Wesley House, BCM, and the Ministerial Association). This group hosts speakers and performers, and presents other programs to help the Stetson student mature spiritually. Activities this year have included the dynamic concert by "Truth," the Raft Debate, and the beloved Christmas tradition of the Yule Log Lighting.

Religious Life Council members pose in front of Elizabeth Hall.



CATHOLIC CAMPUS MINISTRY



Many students belong to the Catholic Campus Ministry. Guided by Deacons Kinsley and Rinderle, the CCM holds activities two times per week. On Thursday nights students ask questions of the deacons. On Sunday afternoons CCM holds mass in the Stetson Room or, weather permitting, the Forest of Arden. Several members of CCM enjoy the unique distinctions of living in the Newman House, which boasts, among other things, a flavorful loft.

CCM members gather in Newman House for a meeting and photo.

• INTEREST • INTEREST • INTEREST • INTEREST • INTEREST

STETSON MINISTERIAL ASSOC.



The Ministerial Association is a nondenominational group that provides students with practical experience in the ministry. Students lead services for campers in the Ocala National Forest and counsel young people at the Volusia Regional Detention Center. These activities and others provide aspiring ministers with valuable learning experiences and Christian fellowship.

President: Lee Austin
Advisor: Dr. James Beasley

THETA ALPHA PHI

Theta Alpha Phi, the national Theatre fraternity, was founded on the Stetson campus about 1930. Its members provide much enjoyment for the university and the DeLand community. The official purpose of the organization is to further a love and appreciation of the dramatic arts. This year's Tappers have been involved in numerous dramatic productions, including *Spoon River Anthology*, *The Brothers Menaechmus*, and the parent's weekend melodrama *Love Rides the Rails*. Officers include Sharon Thornton, President; Ron Geiger, Vice-President; Vicki Griffiths, Betsy Schautz, and Bonnie Stewart.

Theta Alpha Phi members smile for the camera.



• HONOR • HONOR • HONOR • HONOR • HONOR • HONOR

PI KAPPA DELTA – FORENSICS

Stetson's nationally-ranked Forensics team has increased its prestige by winning tournaments throughout the country. State champions for three years running, the Forensics team is a force with which to be contended. Pi Kappa Delta is open to all Forensics participants who have competed in at least two tournaments. Promotion within the fraternity is attained through more participation and dedication. The President is Jenni Paquette and the advisor is Ms. Ann Burlin.

Forensics team members flash dramatic smiles for the camera.



BETA BETA BETA



Beta Beta Beta Biological Society is an honorary organization, particularly for undergraduates. It seeks to encourage scholarly attainment, cultivate intellectual interest, and promote a better appreciation of the value of biological study. Several members of Beta Beta Beta embarked on an exciting Winter Term trip to Costa Rica under the leadership of Professors Eliane Norman and Keith Hansen. Officers include Janice Teal, President; Shannon Ajluni, Vice-President; Lisa Kraus, Secretary; and Mary Jo Penick, Historian. The faculty advisor is Dr. Eliane Norman.

Beta Beta Beta members pose in front of familiar territory.

HONOR • HONOR • HONOR • HONOR • HONOR • HONOR • HO

AMERICAN CHEMICAL SOCIETY



The American Chemical Society is an organization open to professionals in the fields of Chemistry and Chemical Engineering. Students working towards one of these degrees are allowed to join while they are in college for the purpose of furthering interest and knowledge in their particular fields. Projects include the Chemistry Magic Show for school children throughout the area, lectures, and trips to graduate schools or industrial firms. Frances Carlson is President and Dr. James DeLap serves as the faculty advisor.

American Chemical Society members gather in the lab for a photo.

PSI CHI

Psi Chi is the National Honor Society in Psychology. Its purpose is the encouragement and advancement of the science of Psychology. Membership is open to undergraduate and graduate students who make the study of Psychology one of their major interests and who meet the minimum qualifications (at least 12 hours of Psychology classes and high academic standing). Stetson's chapter tries to encourage the study of Psychology by providing ample opportunities for intellectual growth and discovery.

President: Nadine Grissett
Faculty Advisor: Dr. R. Medlin



HONOR • HONOR • HONOR • HONOR • HONOR • HONOR

DELTA TAU KAPPA

Delta Tau Kappa is an international social science honor society dedicated to high scholastic achievement in the social sciences. It places special emphasis on improving intellectual understanding and relationships. A non-profit organization, Delta Tau Kappa is the only international social science honor society. Membership consists of students on the undergraduate and graduate levels, faculty members, and leading scholars throughout the world.

Delta Tau Kappa members Alison Evans and Marilyn Metcalf.



ALPHA KAPPA PSI



Alpha Kappa Psi is the nation's and Stetson's oldest business fraternity. Founded on our campus in 1968, the Theta Mu chapter has been furthering the welfare of individual members, fostering research in business fields, and promoting the advancement of curriculum leading to degrees in Business Administration. Leadership and service opportunities are offered to the members, as well as a close sense of brotherhood and sisterhood.

President: Craig Putnal
Advisor: Dr. Rick Copeland

HONOR • HONOR • HONOR • HONOR • HONOR • HONOR • HONOR •

PHI CHI THETA



Phi Chi Theta seeks to provide a link between college and the business world. The Gamma Theta Chapter accomplishes this goal by providing speakers who are leaders in their fields and sponsoring field trips to surrounding businesses. Additionally, the activities allow students to speak with the faculty on an informal basis, establishing a secure foundation upon which classroom discussion can be built. Members also organize career workshops to give students an opportunity to see what the market has to offer and the trends to expect.

President: Karen Sue Ferber
Advisor: Dr. T. J. Suryant.

SIGMA TAU DELTA

Sigma Tau Delta is the English Honorary Society. Since the 1940's, the organization has advanced the practice of written expression, promoted reading and maintained the high status of literature. It encourages fellowship among those majoring in English. Sigma Tau Delta is open to those who are in the top third of their academic class, have earned more than 6 hours of English credit, and have a 3.0 GPA in English. It sponsors a tutoring program for the school, and this year sponsored a booth in the Greenfeather Carnival.

President: Samuel Acevedo
Advisor: Dr. Ellen Smith



HONOR • HONOR • HONOR • HONOR • HONOR • HONOR

PHI ALPHA THETA

Phi Alpha Theta is the honorary society for those specializing in History. It strives to promote the study of history and the excellence of historians. It is open to those with twelve hours in History, with a "B+" GPA in History, and a "B" average overall.

President: Alan Gaylord
Advisor: Dr. Malcolm Wynn



SCABBARD AND BLADE



Scabbard and Blade is a military honor fraternity designed to promote fellowship and patriotism. Scabbard and Blade also participates in many on-campus and off-campus activities. Every year Scabbard and Blade conducts the Blood Drive. At Greenfeather, the organization ran a fattening, but delicious, ice cream sundae booth. Scabbard and Blade also makes an effort to serve the DeLand community and promote the positive aspects of the military.

Captain: Robert Risberg
Advisor: Major Timothy Gillette

HONOR • HONOR • HONOR • HONOR • HONOR • HONOR • HONOR • HONOR

KAPPA DELTA PI



Kappa Delta Pi is an honor society in Education. It was founded on March 8, 1911, at the University of Illinois. The purpose of Kappa Delta Pi is to encourage high professional, intellectual, and personal standards. It also serves to recognize outstanding contributions to Education. Stetson has one of the best education programs in the southeast, and many of Florida's finest future teachers currently belong to this Education honor society.

President: Mariam Elbualy
Advisor: Ms. Carol Corcoran

PHI ETA SIGMA

Phi Eta Sigma is a freshman honorary open to all students with at least a 3.5 average. The organization inducts new members each fall with the help of officers and faculty members. A banquet and speech by a guest speaker follows. Phi Eta Sigma is especially proud to be the sponsor of College Bowl. College Bowl is a national quiz competition which holds regional championships once a year. The Stetson team, but two years old, has already placed in the top ten at the Regional Tournament.

President: Lanetta Johnson
Advisor: Dr. Garth Jenkins



• HONOR • HONOR • HONOR • HONOR • HONOR • HONOR •

MORTAR BOARD

Mortar Board is the senior honor society for Stetson seniors who have excelled academically and in service to the university. Nationally, it is recognized as one of the most prestigious societies at the college level. At Stetson, Mortar Board sponsors the annual Hatter's Day in conjunction with Founder's Day and a senior/faculty end-of-the-year banquet. New members are inducted at the ODK/Mortar Board Leadership Banquet in the spring.

President: Marcie Groover
Advisors: Drs. Pan Papacosta
and Ellen Smith



GAMMA SIGMA EPSILON



Gamma Sigma Epsilon is a national chemistry honor society. It exists to promote excellence in Chemistry and encourage scientific research. Each spring eligible members are blindfolded and led into the secret initiation. Then, new members are required to wear a test tube around campus the next day. Gamma Sigma Epsilon also presents all the chemistry professors with mementoes of esteem from the senior members of the club.

President: Frances Carlson
Advisor: Dr. James DeLap

HONOR • HONOR • HONOR • HONOR • HONOR • HONOR • HONOR • HONOR

OMICRON DELTA KAPPA



Omicron Delta Kappa is the National Leadership Honor Society. ODK's members are selected on the basis of high scholastic achievement and leadership in at least five major areas of college life. The purpose of Omicron Delta Kappa is to foster leadership potential through campus involvement and activities. This high honor is open to junior and senior men and women who meet the standards of the ODK charter. Membership is also open to faculty and staff members who show exemplary character and leadership on Stetson's campus.

President: Jenni Paquette
Faculty Advisor: Dr. James Beasley

CHAPEL CHOIR

About 25 students set the mood for Chapel each Wednesday at 10:00 am by their singing. The Stetson Chapel Choir performs each Wednesday letting their voices free to harmonize on the hymns and lift the spirits of those assembled in Elizabeth Hall Chapel. Although this is their sole purpose, they occasionally perform at other functions outside of the University. The Chapel Choir is directed by Dr. Robert Fort and accompanied by Paul Jenkins on the organ.



MUSIC • MUSIC • MUSIC • MUSIC • MUSIC • MUSIC • MUSIC • MUSIC • MUSIC • M

CONCERT CHOIR

The 40 member Stetson Concert Choir sings a variety of music from Renaissance to twentieth century, both sacred and secular. Under the direction of Dr. Robert Rich, the singing group hit the Sun Coast in February when they played up and down Florida's west coast. Each Christmas, the choir performs a Christmas concert for the Stetson community and each spring the singing ensemble takes to the road to perform on their spring tour. The ensemble practices seven hours for two weeks as a group.



WIND ENSEMBLE



Stetson's Wind Ensemble consists of non-music majors as well as music majors. Students from all majors are eligible for wind ensemble scholarships as long as they play well enough and agree to be a part of the Stetson Wind Ensemble. Wind Ensemble gives students an opportunity for a diverse musical experience. This arrangement of woodwinds presents many concerts throughout the year performing a varied repertoire from Bach to twentieth century. New music professor Thomas Sleeper conducts the Wind Ensemble.

C • MUSIC • MUSIC • MUSIC • MUSIC • MUSIC • MUSIC • MUSIC • MUSIC • MUSIC

ORCHESTRA



In addition to conducting the Wind Ensemble, Thomas Sleeper also conducts the Stetson Orchestra. The Stetson Orchestra consists of approximately 30 Stetson students and community members who must audition to become members. The orchestra members play a considerable repertoire of difficult classical music, performing all throughout the academic year both here on campus and on tour. One of their most notable performances this year was their performance of Handel's *Messiah* produced in conjunction with the Choral Union.

JAZZ ENSEMBLE

The Stetson Jazz Ensemble gives many concerts during the school year on campus in Elizabeth Hall and the Edmunds Center in addition to concerts performed off campus. Not only do music and non-music majors constitute the Jazz Ensemble, but also alumni and community members. They perform everything from blues, be-bop, and big band to swing and modern jazz. Director Timothy Maloney conducts the ensemble as well as performs a few numbers now and then with his student musicians.



MUSIC • MUSIC • MUSIC • MUSIC • MUSIC • MUSIC • MUSIC • MUSIC • MUSIC • M

PEP BAND

The combination woodwind, brass, electric guitar and percussion ensemble led by Kevin Baisley is one of the most active musical groups on campus. The Hatter Pep Band lends their talents at every home basketball game to provide Hatters with both the Hatter pep song and a variety of popular music. Baisley has recently restructured the band and it now falls under the auspices of Student Affairs. This musical ensemble, probably more than any other on campus, brings together a variety of students from all corners of the campus.



MEN'S CHORUS



Men's Chorus, under the direction of Robert Rich, meets twice a week, bringing both music majors and non-music majors to Presser Hall. They perform one time each semester. They also play at the Christmas Chapel service along with the concert choir and women's chorus. The 15 member all-male chorus performs a range of music from early American folk to twentieth century English operetta to spiritual. New members are always welcome to join Men's Chorus as it is a class that is open to the University.

C • MUSIC • MUSIC • MUSIC • MUSIC • MUSIC • MUSIC • MUSIC • MUSIC • MUSIC

WOMEN'S CHORUS



Dr. Ann Small leads the 18 member Women's Chorus to produce a euphony of sounds. As the men's chorus class, women's chorus is open to all University students and performs several concerts a year, presenting two fall concerts, two spring concerts and performing at the Christmas Chapel service. Women's chorus performs mainly classical and folk music. The women sing major works written specifically for women's voices. This harmonious group of women is accompanied by Daniel Hernandez on piano.

PUBLICATIONS

The *Reporter* is the official voice of the Stetson campus. Throughout the week, staff members scramble for stories and advertisements. Then on Thursday night, the time-honored tradition of printing occurs. The next morning, to the queries of "Is it this week's paper?", the hardworking staff distributes copies of the paper throughout campus. Fun? You bet!

REPORTER

The *Touchstone* is the creative outlet for frustrated business majors, overworked English majors — and all other would-be authors on campus. The staffers on the literary magazine gather students' short stories, essays, poetry, drawings and photos. Then, the staff decides which submissions will be included for publication. Donations from the Stetson community make *Touchstone* possible.

TOUCHSTONE

The *Hatter* yearbook records a year's worth of college experiences. A yearbook is more than the volume you are holding — it is the core of people on staff who take and develop photos, who write the captions, and more. The *Hatter* makes a special effort to include all official activities and organizations on campus in the publication. And, of course, faculty and students are included, too.

HATTER



PUBLICATIONS



The three publications have at least one common goal — to create something for the students of Stetson. There are struggles and conflicts that all must overcome, and in the process, each organization knows that it must be supportive of the other two. Many staff members overlap and lend their talents and time to two or three of the publications. Most students do not realize the time and effort that staff members put into each. The “all nighter” becomes a familiar term for some. Classes fall by the wayside. But, when the *Reporter*, *Touchstone* and *Hatter* hit the presses, each individual staffer knows that she or he has done her or his part to make the system work.



Opposite page, top: A variety of people is what makes each publication a success.

Opposite page, bottom: Eric Owens, Sam Acevedo, and Todd Davis are the driving forces behind *Touchstone*.

Upper left: It only takes a handful of dedicated people to produce a yearbook. Here are a few of ours.

Left: Insanity prevailed in the *Stetson Reporter* office this year.

Above: *Reporter* staffers will go anywhere for a picture. But, then again, so will the photographers!

COMMONWEALTH

The Student Government Association consists of two major office-holders and 25 members with open seats. Elections for these positions occur during the spring. Bill Cumbie served as president this year, while Drew Severence was vice-president. The SGA meets every week to discuss issues of importance to the Stetson community. An improvement of student life has been a major goal.

SGA

The Stetson Union Board consists of four major offices determined by spring elections. Chairpeople are determined by the members of SUB themselves. This year's office-holders include: Helena Dabrowski, president; Gina Bettis, vice-president; Dawn Williams, treasurer; Bonnie Boyd, secretary. All of these people plus the chairpeople help make many of Stetson's activities happen.

SUB

Stetson's Judiciary Council consists of male and female members of every class. The Judiciary Council meets when students want to present their sides of a campus infraction /conflict. Most cases involve traffic violations of one sort or another. Members of the Judiciary Council strive to resolve any legal entanglements in as fair a manner as possible.

JC



Top: The 1985 Judiciary Council.

Above: The 1985 Stetson Union Board.

COMMONWEALTH



Left: The 1985 Student Government Association.

Below: Student Government Association President Bill Cumbie.



Bottom left: Stetson Union Board Vice-President Gina Bettis.



Bottom middle: Student Government Association Vice-President Drew Severance.



Bottom right: Stetson Union Board President Helena Dabrowski.

ASSOC. FOR COMPUTER MACHINERY

The Association for Computing Machinery brings together students and faculty who are interested in computers and related topics. Activities include tours, lectures, field trips, and fundraisers. Highlights for this year are a computer display at Crescent City High School; Career Night; and Tech Fair booths. ACM, one of Stetson's newer organizations, meets every other Thursday evening at 7:00 p.m. in 210 Elizabeth Hall.

Chairperson: Deanna Brorup
Advisor: Dr. Michael Branton



INTEREST • INTEREST • INTEREST • INTEREST • INTERES

STETSON POLITICAL FORUM

The Stetson Political Forum is one of the few groups on campus that includes both students and faculty as active participants. The members invite a variety of speakers to address different contemporary topics. Often these topics prove quite stimulating, if not absolutely controversial. The Forum this year has had congressional candidates, Vietnam veterans, news anchormen, and anti-abortionists among their colorful guests.

President: Donald Ratteree
Advisors: Dr. Gary Maris
Dr. T. Wayne Bailey



ACCOUNTANCY CLUB



Stetson's Accountancy Club tries to stimulate and promote a greater interest in Accountancy. It also tries to encourage a high proficiency in Accounting and to emphasize the importance of a high level of professional ethics in and out of the classroom. Members sponsor seminars and other activities on Accounting and related matters. This organization also strives to advance and strengthen closer relationships between students, and between students and Accounting practitioners.

President: Jim Appelt
Advisor: Mr. Joseph Master

INTEREST • INTEREST • INTEREST • INTEREST • INTEREST •

STETSON MARKETING ASSOCIATION



Stetson's student chapter of the American Marketing Association is over 60 members strong. The organization strives to stimulate interest and encourage scholarship of students contemplating or taking a Marketing curriculum. It also serves as a liaison between the business community and students preparing to enter business. It provides students with the opportunity to serve in administrative and operative roles with an organization dedicated to the promotion and advancement of the discipline of Marketing.

President: Louis Bokar
Advisor: Dr. Garland Keesling

WESLEY HOUSE

Wesley House strives to promote fellowship and provide activities for Methodist and other students interested in their spiritual well-being. Meetings are open to students of any faith. They sponsor a Wednesday night Dinner at which a guest speaker performs. Other activities include canoeing trips, dances, picnics, and service activities. Wesley House members also hold fellowships on Sunday evenings and student participation is greatly encouraged on these occasions.

President: Debbie Harter
Advisor: Rev. Gary Morris



INTEREST • INTEREST • INTEREST • INTEREST • INTEREST

CIRCLE K

Circle K is the world's oldest collegiate service club. Sponsored by Kiwanis International, there are some 900 clubs on college campuses around the world. Along with Key Club and Kiwanis, Circle K is a service club. Circle K serves the community, as well as the campus. One of Stetson's youngest clubs, the organization has added a lot to the Stetson community. One of Circle K's key activities was the assistance they rendered at Volusia County's Special Olympics in the spring.

President: Steve McDade
Advisor: Mr. Jim Bambrick



CARSON-HOLLIS HEALTH CLUB



The Carson Hall Health Club has an impressive eighty members. Wrestlers, soccer and baseball players and many other men and women use the Carson Health Club facilities. Five years old, the Club recently received several new Olympic free weights. The Club's major events include the Powerlifting Meet held in April, the shape-up program, and the Bench Press Club's competitions.

Director: Mark Stanhope
Assistant: Chris Carey

• INTEREST • INTEREST • INTEREST • INTEREST • INTE

BACCHUS



BACCHUS (Boost Alcohol Consciousness Concerning the Health of University Students) is a student organization which promotes responsible decision-making concerning use or non-use of alcohol. The group's goal is to combat alcohol abuse among college and university students by sponsoring speakers on campus, and doing alcohol awareness programs in residence halls, fraternities and sororities.

President: Alison Evans
Advisor: Melody Hall

BAT GIRLS

The Stetson Bat Girls assist with equipment on the field at games, picking up bats, getting the on-deck circle equipment ready and taking extra game balls out to the umpire. They give encouragement to the players as "Little Sisters," doing special things for holidays, and sending notes of praise during the season. They assist with showing prospects around campus and with recruiting. The Bat Girls add a "special touch" to the baseball program at Stetson.

Here are the hardworking Bat Girls. Advisor: Sandra Raborn.



INTEREST • INTEREST • INTEREST • INTEREST • INTEREST

WRESTLERETTES

The Stetson Wrestlerettes promote the sport of wrestling on campus through fundraising, team motivation, and campus publicity. The Wrestlerettes keep score and run clocks at matches. They also help run the Sunshine Open Wrestling Tournament held at Stetson. This tournament attracts nearly 500 top wrestlers from across the U.S. Most importantly, the Wrestlerettes help generate good team morale with social activities, treats, notes and smiling faces.

Co-Captains Debbie Ferguson and Barbara Jefferies and crew.



FRENCH CLUB



La Societe Francaise, or the French Club, is one of Stetson's newest clubs. L.S.F. was founded in the fall of 1983 by students returning from the Year Abroad program in Dijon, France. They wanted to share their experience and promote French Culture on campus. By participating in Greenfeather, and sponsoring crepe sales and French plays, the club has been very active this year. The French Club also sponsors a weekly "French Table" in the Coffeehouse where interested students can come and speak French or hear French being spoken.

President: Lynda Benson
Advisor: Dr. Richard Ferland

INTEREST • INTEREST • INTEREST • INTEREST • INTEREST

JUDO CLUB



The Stetson Judo Club is an organization designed to promote interest in the martial art of judo and in basic physical fitness. The club stresses the importance of the most efficient use of body energy and motion in any judo workout. It also stresses the meaning of judo as the "gentle way."

The Judo Club meets twice a week in the Edmunds Center. They also actively compete in tournaments as well as local workouts. The club is open to all skill levels and ranks within judo.

President: Theresa Austin
Advisor: Dr. Rob Brady



Above: Dr. Ellen Smith, Dr. Michael Raymond, and WCPX newswoman Charma Davis discuss a filming at Stetson.

Right: Kemper Smith answers the question "How do you spell relief?"

Opposite: Dr. Papacosta engages in a little "light" reading.





Stetson's faculty and staff have seen a major reformation, with the arrival of new deans and professors, and the announcement of several important promotions. Welcome to Stetson Robert L. Perkins, Dean of the College of Liberal Arts, and William Wright, Dean of the School of Business. This fresh leadership is complemented by new appointments. Sims Kline became the Director of the Library. Doug Lee was named Vice-President of Planning and Development. Chuck Johnson took over as Director of the Physical Plant. Dr. James Potter moved into the office of Director of Church Relations. Father Phillip Schaeffer became the head of the Catholic Campus Ministry.

FACULTY

PRESIDENT

Pope A. Duncan

“Stetson has been a leader in the past, and we intend to lead in the future, even with the risks that entails.”



“Stetson University has an obligation to enlarge the horizons of the student . . .”

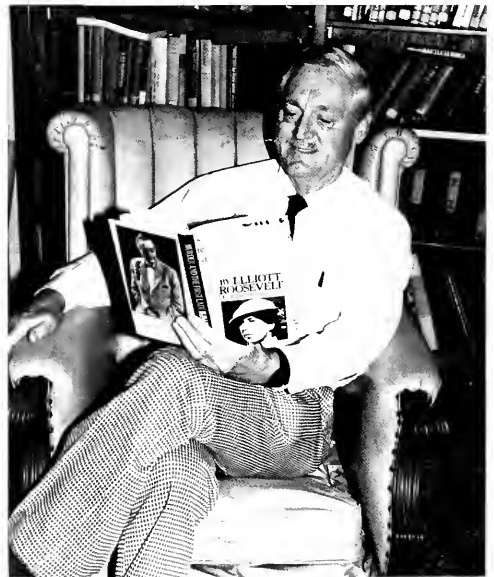

President's Cabinet

Dr. Pope Duncan
President

Dr. William Wright
Dean of Business School

Dr. Denton Coker
Provost

Dr. Paul Langston
Dean of Music School

Dr. H. Douglas Lee
Executive Vice-President

Dr. Robert Perkins
Dean of College of Liberal Arts

Dr. James Potter
Church Relations

Dr. E. Garth Jenkins
Dean of Student Affairs

Dr. James DeLap
Faculty Senate Chairman

Dr. L. Douglas Strickland
Dean of Continuing Education

Mr. Gary Meadows
Dean of Admissions

Board of Trustees

Richard Beauchamp
Forest Park, Georgia

David H. Harshaw
Drexel Hill, Pennsylvania

Robert McMillan
Tallahassee

J. Hyatt Brown
Daytona Beach

B. G. Hickem
Jacksonville

Dennis C. McNamara, Sr.
Orlando

Alton Butler
Pensacola

Mark C. Hollis
Lakeland

Arthur N. Morris
Baltimore, Maryland

A. Dano David
Jacksonville

Thomas F. Icard
Bradenton

John L. Pelham
Palatka

Earl B. Edington
St. Petersburg

Wendell Jarrard, Jr.
DeLand

M. E. Rinker
West Palm Beach

Ralph H. Ferrell
Coral Gables

Robert Kent
Longwood

Robert L. Smith
Pompano Beach

Robert D. Flippo
Umatilla

Kenneth P. Kirchman
Orlando

William Amory Underhill
Washington, D.C./DeLand



PROVOST

Denton Coker

"The single, greatest purpose of a higher education is to help students develop to their highest potential — everything else — academic, athletic, extracurricular, spiritual activities should support this."

"As chief academic officer, I must be sure the teaching/learning process is the best we can develop to help students reach their educational goals."



"The only truly educated man is the man with a liberal arts education, that is the base for any professional or vocational education."

Division of Continuing Education



Dean L. Douglas Strickland

Dr. Strickland came to Stetson in 1980. In addition to his duties as Dean of Continuing Education, he serves as the Coordinator for Research and Graduate Studies. Many programs are administered by the division, including the Elderhostel sessions, which began 2 years ago. Another aspect of Dr. Strickland's duties includes non-credit courses offered for the DeLand Community.



EXECUTIVE VICE-PRESIDENT
Dr. H. Douglas Lee



Dr. Lee was named Executive Vice-President in the spring of 1984. The appointment came as a result of the reorganization plan proposed to the Board of Trustees by Dr. Duncan in an effort to relieve the President of day-to-day operations during the school year. He serves on Dr. Duncan's behalf during the absence of the President.

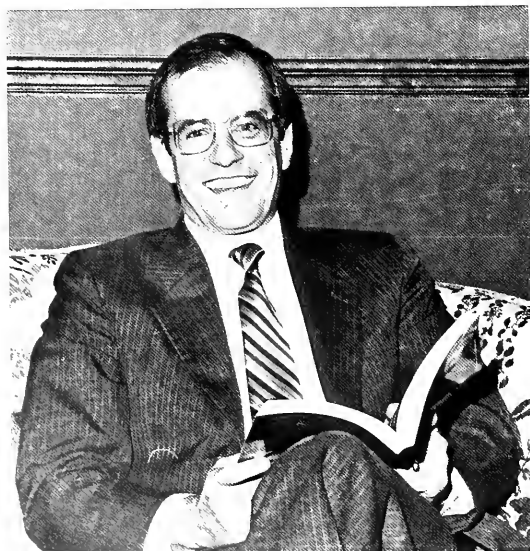



Left to right: Front — Susan Bauerle, Director of Alumni Relations and Institutional Research; Diane Barden; Susan Gleason; Sherri Gallentine; Back — Jackie Hays; Bill Allen, Director of University Advancement; Linda Parson, Director of Development; Doug Lee, Executive Vice-President; Jack Fortes, Director of Special Gifts; Not Pictured — A. John Bowley, Director of Deferred Gifts; Donald A. Page, Director of Corporate Giving; Nancy Carter, Gift Accountant.

DEVELOPMENT STAFF



Linda Parson
Director of Development



Susan Bauerle
Director of Alumni Relations
and Institutional Research

VICE PRESIDENT OF BUSINESS AND FINANCE



Secretary Jackie Wigmore and Mr. Edmondson.

H. Graves Edmondson



Left to Right: Sharon Cridge, Lucille Jackson, Robyn Pauley, Floyd Cameron (Director), Rosemary Hosford, Ruth Tapscott.

Student Accounts/Student Loans



Left to right: Mack Wadsworth, Dot Griffin, Lois Stevens, Darrell Bengé (Comptroller), Dottie Eaves. Not pictured: Betty Wilkins.

COMPTROLLER



Left to Right: Jim Decker, Mario Losasso, Josephine Losasso, Robert Velleux, Ben Garcia.

PRINT SHOP



Cordelia Cone, Wayne Hanks, Kim Dorazio.

PERSONNEL



Front: Lucy Fitzgerald, Joanna Bedford
Back: Charles Noah, Richard Wright, David Hickman

DATA PROCESSING



Left to Right: Norma Allen, Sharon Carlson, Diane Clark, Mary Slaphey.
Seated: Dan Moore (Director).

Financial Aid

STUDENT AFFAIRS

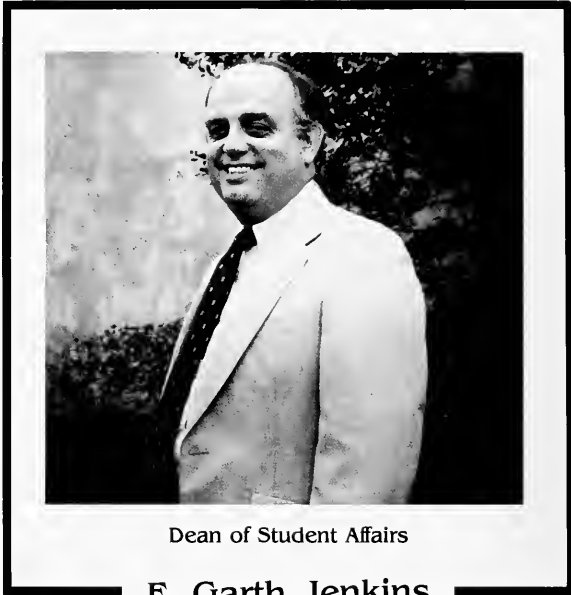

Carlton Union Building



Director of Carlton Union
Rodney Ellis



Carlton Union Secretary
Sheila Frederick

Residential Life



Melody Hall — Assistant Director; Not Pictured: Rick Hall — Assistant Director
for Operations.



Helena Nyerges, Bob Fort, Keni Browning, Margaret Perino, Tom Heiman, Shirley Hass

Public Relations



Jackie Fust, Fred Cooper

Sports Information



Left to Right, Front to Back: Anne Hurst, Geri Littler, Terry Grieb, Marlene Beeler, Barbara Cullen, Susan Connell, Pat Westbrook, Sims Kline, Betty Johnson, Ruth Armstrong, Pat Nordman, Margie Miavez, Harold Colson, Pam Pasak, Neil Scott

Library Staff

CHURCH RELATIONS



Dr. James Potter

"A working coalition of church and school is a vital aspect of Stetson life . . . My job is to keep that coalition strong. In this way the strong Christian heritage of Stetson will be maintained."



Left to right: Mark McMasters, Eileen Merrill, Bert Williams, Millie McCain, Gladys Wilcox, Gary Meadows, Jim Bambrick.

ADMISSIONS STAFF

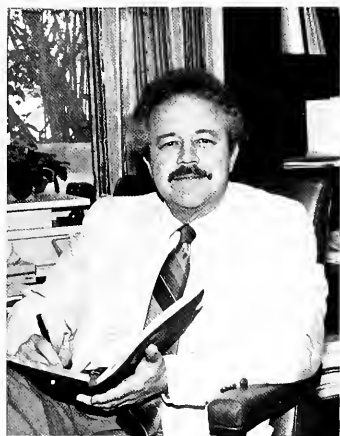

Gary A. Meadows

Dean of Admissions



Fran Perrotta, George Williams (Director).

PLACEMENT OFFICE



Left to Right: Evelyn Banks, Heide Edge, Lisa Newbern, Pat Smith, Al Wehrle (Registrar), Sheila DiCarlo, Pat O'Shea, Bev Carter, Lois Hanson.

REGISTRAR



Left to Right: Back — Tracy Hebert, Julie Weber, Betsy Aldrich; Front — Smitty, Ron Morris (Postmaster), Bryan Long, Vicki Griffiths, Joe Farrell, Jonathan Lumbert.

POST OFFICE



Left to right: Hadie Kenner, Elane Murdough, Ruth Spencer, Janice Hess, Gladys Alvarez, and Adele Ziegler.

Health Service



Left to right: George Hood, Anita S. Byorek, Judith Wright, and Esther Stephenson.

Counseling Center



Left to right: Hazel Logan, Gidget Friedly, Flora Monk, Maureen Jones, Pat Simmons, Howard Knapp, Letty Walsh, Bud Burley.

BOOKSTORE



Left to right: Seated — Gladys Osborne, Angela Torrie;
Standing — Hazel Reed, Dorothy Crosby, Nina Robidere, Peggy Leary, June Nolan.

SWITCHBOARD



The Morrissions staff is always ready to serve Stetson!

Food Service

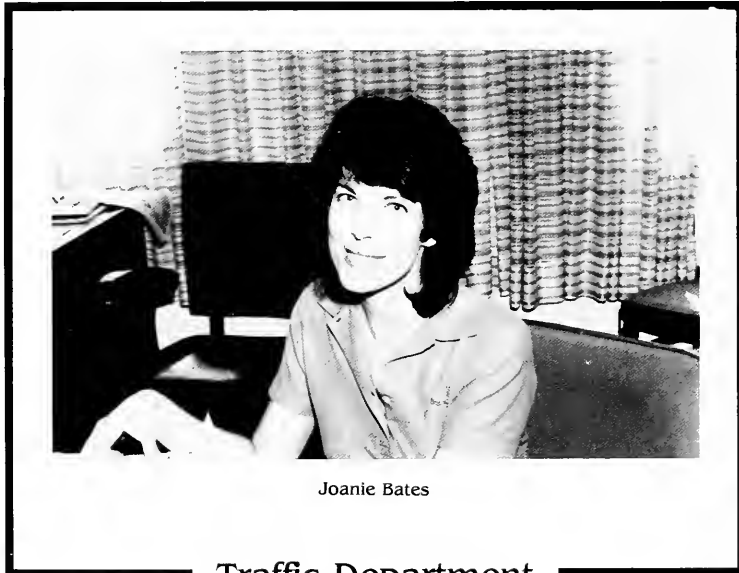

Joanie Bates

Traffic Department

Top: Sims Kline and William March discuss a research project.



Right: John Bishop, Rosie, and Dave Troupe sporting their "Hatters Day" attire.



Bottom Right: Dr. Coker at the start of another busy day.

Bottom Left: Come on Rodney, it can't be that bad.

Below: Ron Morris, Postmaster, on the side of the window you never see.



College of Liberal Arts



Dean Robert L. Perkins

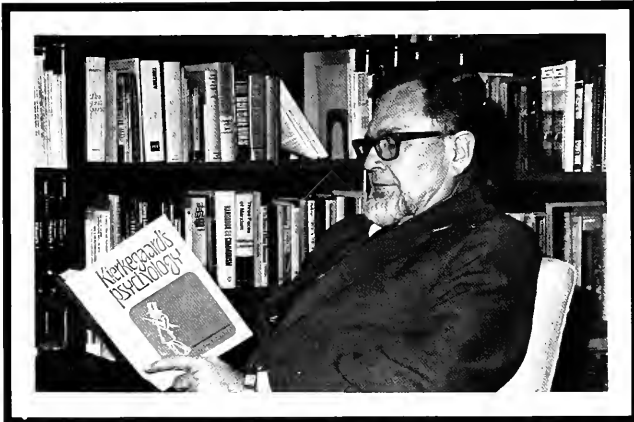

Dr. Perkins settles down with Kierkegaard.



Dr. Perkins became Dean of Liberal Arts in 1984. A Stetson graduate, he came back to Stetson because of "the good teaching, the beauty of Elizabeth Hall in the morning sunshine, along with the fact that I learned to think here."

EDUCATION



Left to Right: Carol Corcoran, Jimmie Greek, William March, Margaret Horton, James Coffee (Chair), Elizabeth Hines, T.E. Smotherman, Catherine Coggins, Diane O'Dwyer.

ENGLISH



Left to Right: Wayne Dickson (Chair), William Taylor, Bryan Gillespie, Ellen Smith, Thomas Farrell.

AMERICAN STUDIES

Gerald Critoph, John Hague (Chair).



ART

Dan Gunderson, Fred Messersmith (Chair).



HUMANITIES

Laura Doan.





FOREIGN LANGUAGES

Left to right: Gerald Anderson, Jesse Berry, Janet Anderson and Richard Ferland. Not pictured: Mario Aldana, Hertha Berry, Constance Kihyet, Elsie Minter, and Robert Smith.

RELIGION

Left to right: Mitchell Reddish, James Beasley, Donald Musser, and Earl Joiner.

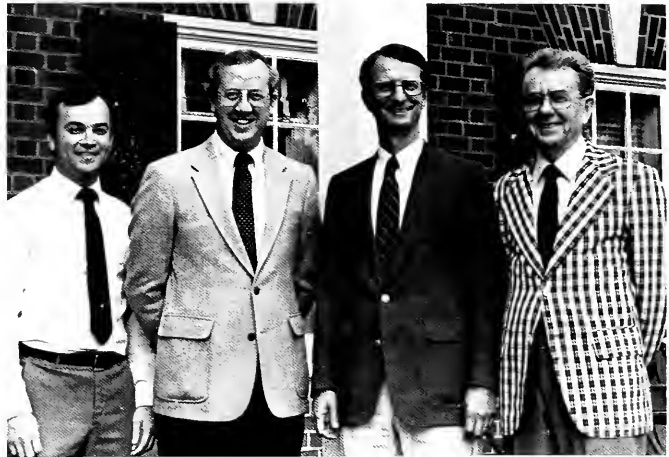

PSYCHOLOGY

Left to right: Front — Lisa Birkenstock, Christen Sokolosky, and Collette Sheedy; Rear — Dan Hale, Dwaine Cochran, Richard Medlin, and Richard Kindred.



SPEECH/THEATRE

Left to right: Bruce Griffiths, Marjorie Gilbert. Not pictured: James Wright (Chair), Ann Burlin.



PHILOSOPHY

Rob Brady

MATH/COMPUTERS

Front: Nancy Wilton, Laura Guiliano, Missy Leukanech, Elizabeth Magarian, Deborah Branton.

Back: Dave Ellis, Gareth Williams (Chair), David Lawson, Michael Branton, Annette Gillespie, Dennis Kletzing. Not pictured: Gene Medlin.



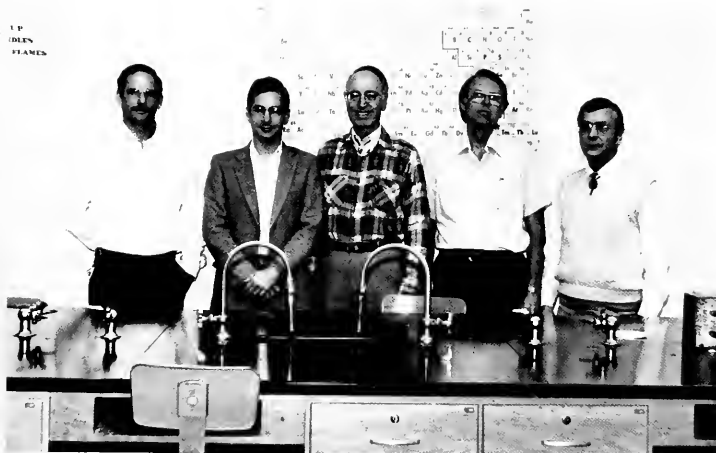

CHEMISTRY

Left to Right: Bill Furlong, Kenneth Everett, Edwin Coolidge, James DeLap, Ted Beiler (Chair).

BIOLOGY

Left to Right: Keith Hansen, Elaine Norman, Francis Knapp (Chair), David Stock.



PHYSICS

Left to Right: Pan Papacosta, Thomas Lick (Chair), Anthony Jusick.



ECONOMICS

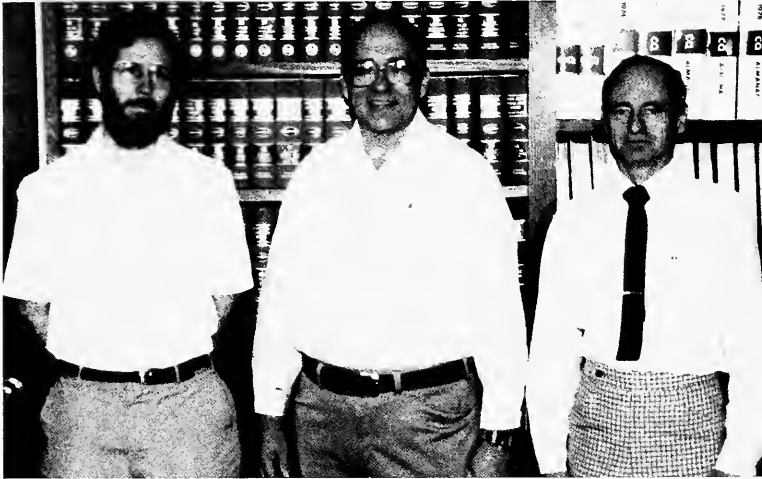

Richard Wood, Neal Long (Chair), John Booth

GEOGRAPHY/GEOLOGY

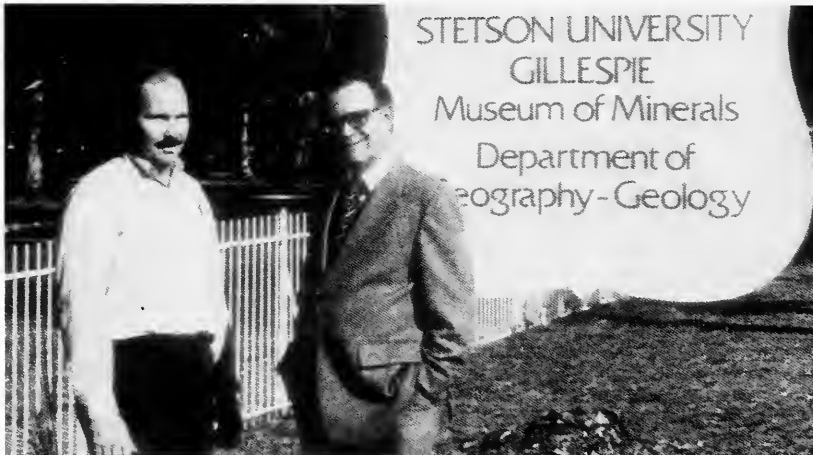

Bruce Bradford, Robert Chauvin (Chair).



MILITARY SCIENCE

Front: SFC Dennis Fisher, MAJ Timothy Gillette, CPT John Hames, LTC Robert Weiss, Mrs. Margaret Bean, SSG William Mitchell; Back: SSG Ralph Kolby, MSG Allen Beal, MSG James Dees, SGM Harold Farmer, MAJ Howard Swanson, MAJ Joseph Wolfe.

POLITICAL SCIENCE

Left to Right: Gary Maris, T. Wayne Bailey (Chair).



HISTORY

Front: Evans Johnson (Chair), Marc Lovelace, Malcolm Wynn; Back: Kevin O'Keefe, Paul Steeves.



School of Business Administration



Dean William Wright

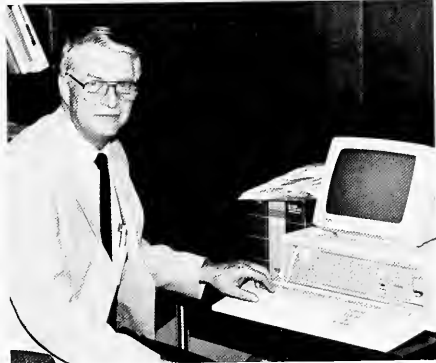

Dr. Wright uses one of the newly installed computers in Davis Hall.



Jan Pugh, Business School Secretary, and Dr. Wright compose a report.

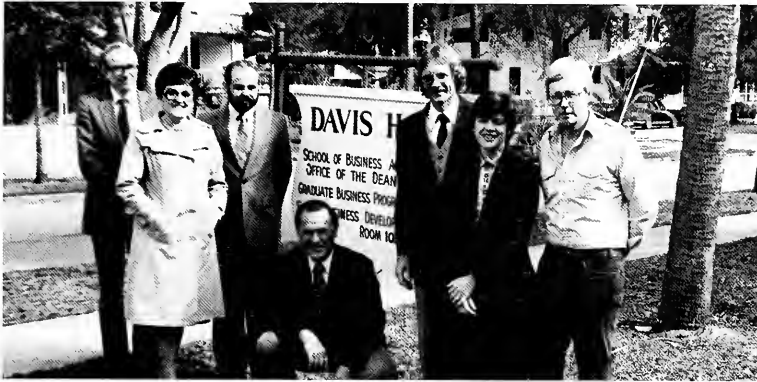

Left to Right: Thomas Bear, Marie Gilotti, James Mallet, Ken Jackson (Chair), Frank DeZoor, Betty Thorne, Michael Boyd.

Finance



Left to Right: Harry Taft, Joe Master (Chair), Judson Stryker, James Wilson, Ted Surynt.

Accounting/Information Systems



Front: Randall Evanson, Harry Garber (Chair), Garland Keesling; Back: Dan Rosetti, David Nylan, Maxine Patterson, Rich Cherry.

Marketing/Management

School of Music



Dean Paul Langston

Dr. Paul Langston describes his 21 years as Dean of the School of Music as a time of "change — not a long list of accomplishments."

"Stetson is a place where a good education in Music is available. My time as dean was a matter of tending the objectives and reputation of the school as they were set by those before me."

Langston's list of accomplishments includes the addition of a guitar program, the musical theatre major, a new music building and changes and additions in courses and their content.

His "Petros," an oratorio about the life of the Apostle Peter, debuted during Stetson's Centennial year, 1983. It was then Langston made the decision to return to teaching where he would have more time to spend instructing and composing.

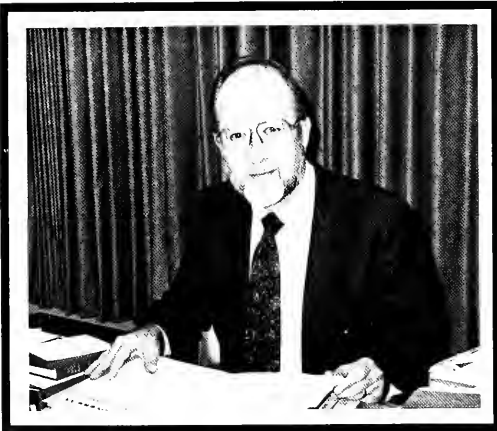

"I miss the students and I miss the chance to compose. Someone else can handle the paperwork. I am a teacher."





Left to Right: Robert Rich, Janis Kindred, Jennifer Bogart, Michael Rickman, Charles McKnight, Timothy Maloney, Thomas Sleeper, Richard Feasel, Mollie Rich, Robert Fort, Paul Jenkins, Ann Small, Craig Maddox, Paul Langston.

Music School Faculty

HONOR ROLL OF PATRONS

Mr. & Mrs. C. E. Adams
Mr. & Mrs. Jackson D. Allen, III
Dr. & Mrs. J. W. Andress
Mr. & Mrs. Bill Athanasiov
Mr. & Mrs. Alex Bauerle
Dr. Anton Blei
Mrs. Rebecca C. Booker
Mr. & Mrs. John Breyer
Mr. & Mrs. William M. Broyles
Mr. & Mrs. Gerald Bump, Sr.
Mr. & Mrs. Malcolm Burnett
Mr. & Mrs. Richard Carpenter
Mr. & Mrs. J. Kermit Coble
Mr. & Mrs. Richard Cole
Mr. & Mrs. Ed Contreras
Mr. & Mrs. James D. Cope
Mr. Robert L. Cranston
Mr. & Mrs. Jesse F. Cumbie
Mr. & Mrs. Lawrence E. Davis
Mr. & Mrs. Pierre Delago
Mr. & Mrs. Fred De La Mata
Mrs. Virginia A. Duncil, M.D.
Mr. & Mrs. Weaver W. Dunnan
Mr. & Mrs. Vince A. Elhilow
Dr. & Mrs. Edward A. Ellis
Mr. & Mrs. Jim Ellis
Mr. & Mrs. Gene A. Finch, Sr.
Mr. & Mrs. Herbert A. Foltz
Mr. & Mrs. Augustus W. Fountain
Ms. Lera Green
Ms. Anita Harvey
Mr. George E. Hiatt
Mr. Phillip J. Holleman
Mr. & Mrs. George S. Horsford, Jr.
Mr. E. Everette Huskey
Mr. & Mrs. Richard Janes
Mr. & Mrs. Lauren R. Johnson
Mrs. Gerri Calvin
Mr. & Mrs. C. William Liebel
Mr. & Mrs. Augustus C. Long
Mr. & Mrs. Buck Luce
Mr. & Mrs. Fred Lurie
Mr. John F. McMahon, Jr.
Mr. & Mrs. Frank E. Martin
Mr. & Mrs. Tom Michael
Dr. & Mrs. Alfred H. Moffett, Jr.
Mr. & Mrs. Theodore G. Morakis
Mr. Tom Nieporte
Mr. Richard Nunez
Mr. William J. O'Connell
Mr. Yeok W. Ong
Mr. Philip L. Pesola
Ms. Patricia Pitt
Mr. & Mrs. Reavis Pittman
Mr. Thomas P. Prince
Mr. Anthony J. Puleo, M.D.
Mr. & Mrs. R. C. Rilott
Mr. & Mrs. Raymond Starling
Mr. G. Martin Stephens
Mr. & Mrs. Joseph Tagg
Mr. W. R. Underwood
Mr. Michael A. Viola
Mr. Barry L. Wall
Miss Leah Williams
Mr. & Mrs. Robert W. Willis
Mr. & Mrs. James J. Wimberg
Mrs. Marlene Woodward
Mr. & Mrs. G. W. Yule

Lakeland, FL
Mt. Dora, FL
Pensacola, FL
Clearwater, FL
Cato, NY
St. Petersburg, FL
Orlando, FL
Ormond Beach, FL
Winter Park, FL
Ivoryton, CT
Jacksonville, FL
Hypoloxo, FL
Daytona Beach, FL
Goulds, FL
Tampa, FL
Rockville, MD
Davenport, FL
Tallahassee, FL
Lake Park, FL
Ft. Myers, FL
Miami, FL
Orange City, FL
Bethesda, MD
West Palm Beach, FL
Sarasota, FL
Atlanta, FL
Lakeland, FL
Jacksonville, FL
Jacksonville, FL
Holly Hill, FL
Little Rock, AR
Jupiter, FL
West Palm Beach, FL
Mt. Dora, FL
Longwood, FL
New Smyrna Beach, FL
Sanford, FL
Naples, FL
Sarasota, FL
Miami, FL
Miami, FL
Miami Lakes, FL
Arlington, VA
DeLeon Springs, FL
Ocala, FL
Leesburg, FL
Boynton Beach, FL
Boca Raton, FL
Longwood, FL
New Smyrna Beach, FL
Longwood, FL
Ocala, FL
Longwood, FL
Waycross, GA
Atlanta, GA
Ormond Beach, FL
Dunedin, FL
Coral Gables, FL
Umatilla, FL
Miramar, FL
Melbourne, FL
Singer Island, FL
Bay Medical, Inc.
Hollywood, FL
Ravenna, OH
Cincinnati, OH
West Palm Beach, FL
Boca Raton, FL

THANKS

IN MEMORIAL
DR. J. OLLIE EDMUNDS

1903-1984



Dr. Edmunds was a member of the Stetson family for over sixty years. He graduated from Stetson, having been active in student publications, drama productions, Delta Sigma Phi fraternity, and many other activities. He served Stetson University as President from 1947 to 1967. His administration was highlighted by the rise in national prominence of Stetson. Upon his resignation, he accepted the office of Chancellor, and he held that position until his death in 1984.



Upon his resignation of the Presidency, he said, "I must make clear to my staff, colleagues and students that my leaving will not affect my love and concern for the University. I hope to prove that this love and concern for my foster mother continues, real and genuine."

... He will be missed

PROFILE: 1985

ACEVEDO, SAMUEL

Oriando, Florida
English
Alpha Tau Omega 2, 3, 4, Keeper of the Annals 3; Forensics 1, 2, 3; Touchstone, Editor 4.

AJLUNI, SHANNON

5366 90th Avenue, N
Pinellas Park, Florida 33565
813/546-8345
Biology

ALDRICH, BETSY

235 Forest Street
Wellington, Ohio 44090
216/647-4383

Finance

Intramurals 1, 2; Hatter/Reporter
Photographer 1, 2, 3, 4; Gamma Delta
Iota 1, 2, 3, 4; Scabbard and Blade 3,
4; Publication's Darkroom Manager
3; Publications Board 4.

ALEXANDER, JOHN C.

Tequesta, Florida

ANDERSON, KERRY

Tampa, Florida

ANDERSON, LAURA W.

201 S Amelia #D3
DeLand, Florida 32720
904/738-4271

Psychology

Lambda Chi Alpha Little Sister 1, 2, 3,
4; Lambda Chi Alpha Crescent Girl 4;
Miss Greenfeather Runner-up 2;
Catholic Campus Ministry 1, 2, 3, 4.

ANDRESON, ADRIENNE LEE

1243 Fernview Drive
Creve Coeur, Missouri 63141
314/434-7620
General Business

ANDREWS, JOHN R.

1141 W Hancock Drive
Deltona, Florida 32725
305/574-3254
Accounting

ANTONETTI, BARBARA

412 Perpertree Road
Venice, Florida 33595
813/493-7590
Accounting

Delta Delta Delta 1, 2, 3, 4, House
President 2, Greenfeather Representa-
tive 2, Activities Fund Chairman 3,
Treasurer 4; Lambda Chi Alpha Little
Sister; Accounting Club 3, 4.

AUSTIN, THERESA L.

3055 Harbor Drive
Ft. Lauderdale, Florida 33316
305/524-8532
Religion/Philosophy
Stetson Judo Club 2, 3, 4, President
3, 4; Stetson Ministerial Association
2, 3, 4, President 3, 4; Baptist Campus
Ministry 2, 3, 4; Religious Life Council
4.

BAILEY, PATRICIA

411 Berkshire Drive
Tallahassee, Florida 32304
904/576-8730
Sociology
Delta Delta Delta 2, 3, 4, Sponsor
Chairman 4; Baptist Campus Ministry
1, 2, 3, 4.

BAILEY, ROBIN

11400 74th Avenue, N
Seminole, Florida 33542
813/392-2304
Music Education-Instrumental

BAISLEY, KEVIN R.

279 Woodlawn
St. James, New York 11780
516/584-7225
Music/Liberal Arts

BALL, MEGGINS

431 Worthington Drive
Winter Park, Florida 32789
305/654-0364
Biology

BARDEEN, ANITA M.

715 Pine Tree Court
DeLand, Florida 32724
904/736-0399
Computer Science

BATTS, MICHAEL E.

101 E New Hampshire Avenue #2F
DeLand, Florida 32724
904/738-3435

Accounting
David M. Beights Award 4; Selby
Award 1; Traffic Officer 1, 2, 3, Assis-
tant Director of Security for Traffic 4;
Honor Roll 1, 2; Dean's List 5, 4; Ac-
countancy Club 3, 4, Treasurer 4;
Omicron Delta Kappa 4; Phi Eta Sig-
ma 1.

BAUERLE, HEIDI S.

South Street
Cato, New York 13033
315/626-2505
Psychology
Pi Beta Phi 3, 4; Homecoming Dance
Chairman 3; Psi Chi 3, 4; BACCCHUS 3.

BEAR, LAUREN EILEEN

9400 NW 60th Avenue
Ocala, Florida 32675
904/622-8666
General Business

BECK, BETTY

150 27th Avenue N
St. Petersburg, Florida 33704
813/898-5371
Marketing
Phi Eta Sigma 2, 3, 4; Beta Beta Beta
2, 3, 4; Lambda Chi Alpha Little Sister
1, 2, 3, 4; Homecoming Committee
Chairman 4; SGA Senator 4.

BELYEW, DENISE MARIE

2125 SE 25th Terrace
Cape Coral, Florida 33904
813/574-3360
Music Education-Vocal

BENSON, LYNDA

305 9th Terrace
Indianatic, Florida 32903
305/724-0681
French

BERGER, ROSEMARY

4240 NE 23 Terrace
Lighthouse Point, Florida 33064
305/785-0885
Elementary Education

BIRD, CHERYL LYNN

1250 Feather Drive
Deltona, Florida
904/789-2879
Psychology

BIRKENSTOCK, LISA ANN

19900 Sawgrass Lane #5702
Boca Raton, Florida 33434
305/368-4581
Psychology

BISHOP, TONYA

Route 1, Box 115
Monticello, Florida 32344
904/997-2263
Elementary Education

BLACK, DEBBY

PO Box 1272
Live Oak, Florida 32060
Sociology
Director of Special Campus Ministries
3, 4; Ministerial Association 2, 3, 4;
Baptist Campus Ministry 2, 3, 4; Mis-
sion Emphasis Chairperson 2.

BLANCHARD, DONNA

328 Caicos Drive
Punta Gorda Isles, Florida 33950
813/637-7946
Marketing/Management, French Mi-
nor
Zeta Tau Alpha 1, 2, 3, 4, Pledge
Class Treasurer 1, Music Chairman 3,
Ritual Chairman 4; Phi Chi Theta 2, 3,
4; Marketing Association, Publicity
Committee; SBI Program 4.

BOGGS, JEFFERSON M.

3650 Mill Creek Road
Atlanta, Georgia 30319
404/252-1467
Orch Inst

BONNELL, BETH

207 Laken Drive
West Palm Beach, Florida 33409
305/689-7129
Finance

BOTTI, LOU ANN

Daytona Beach, Florida

BOUNDS, KATHY E.

Route 4, Box 991
Frairieville, Louisiana 70769
504/622-1519
Piano

BOUTWELL, KIRK

638 N Thorpe Avenue
Orange City, Florida 32763
904/775-4349
English
Alpha Tau Omega 2, 3, 4, Charter
Member, Vice President 3, Social
Chairman 4; Forensics 1, 2, 3; Phi Al-
pha Theta 2, 3, 4; Hatter 4.

BOWERS, WINIFRED E.

1119 Joseph Street
Jacksonville, Florida 32206
904/356-3696
Elementary Education

BREDBENNER, CHRIS

910 Greenwell Drive
Brandon, Florida 33511
813/689-5447
Marketing

BREHMER, BRIAN

894 SW 9th Street Circle #6
Boca Raton, Florida 33432
305/391-0601
Accounting

BREWER, THOMAS B.

Pewee Valley, Kentucky

BREWER, VICKY A.

4324 Conway Boulevard
Port Charlotte, Florida 33952
813/629-3049
Physical Education

BRILLANTE, KAREN

Dallas, Texas

BRINKERHOFF, CHARLES

1222 Sunset Circle
Daytona Beach, Florida 32017
904/255-1516
History

BROGDON, ASHLEY

830 N Clake Street #7A
DeLand, Florida 32720
904/734-5520
American Studies
Phi Mu 1, 2, 3, 4; Sigma Phi Epsilon
Little Sister 2, 3, 4; Chaudoin Staff As-
sistant 2; Miss Greenfeather Chair-
man 3; Greenfeather Raffle Chairman
4.

BRORUP, DEANNA

509 Satsuma Drive
Sanford, Florida 32771
305/323-0843
Computer Science, Business Minor
Association for Computing Machin-
ery 2, 3, 4, Treasurer 3, Chairman 4;
Intramural Sports 1, 2; Honor Roll 1,
2, 3; Dean's List 3, 4.

BROWN, JOHN F.

2219 N 37th Avenue
Hollywood, Florida 33021
305/989-1858
General Business

BUCKHEISTER, DENISE SUZANNE

Maitland, Florida

BUCKMINISTER, DOROTHY MARIE

1321 S 28th Avenue
Hollywood, Florida 33020
Music/Liberal Arts

BUNDE, DEBRA

50 Merrivale Drive
Hauppauge, New York 11787
516/265-1785
Finance

BURNETT, JEFFREY SCOTT

11811 Avenue of the PGA
Palm Beach Gardens, Florida 33410
305/622-7961
Accounting

BURNS, JIM

Hollywood, Florida

CADWELL, BETH

PO Box 420
Umatilla, Florida 32784
904/669-3207
Religion

CARLSON, FRANCES

1204 N McDonald Avenue
DeLand, Florida 32720
904/734-7949
Chemistry

CARNEY, TODD W.

9000 SW 199th Street
Miami, Florida 33157
305/233-6515
Psychology

CARTER, JAMES C.

4117 Woodland Court
Mims, Florida 32754
305/267-9327
Music Education/Instr and Music
Education/Vocal

CARTER, SUSAN L.

698 Welch Road
Apopka, Florida 32703
305/886-2333
Elementary Education

CARTWRIGHT, KELLY
2322 Mayfield Court
Panama City, Florida 32405
904/769-8662
History

CHAMBERLIN, JEFFREY D.
2256 Curtis Drive S
Clearwater, Florida 33546
813/531-5520
Finance
Lambda Chi Alpha 1, 2, 3, 4, Alumni
Chairman 3, Secretary 4; Phi Chi Theta,
Vice-President 3, President 4; Honor
Roll 1, 2, 4.

COLEMAN, GREGORY WILLIAM
PO Box 1188
Jupiter, Florida 33458
305/746-3539
General Business

COLLINS, CHUCK
1006 Snappering Circle Circle #5
Daytona Beach, Florida 32014
904/253-2561
Business Economics

COLTRANE, TERI
3255 Front Road
Jacksonville, Florida 32217
904/733-0979
Management

COLWELL, JOSHUA
818 E Church Street
DeLand, Florida 32724
904/734-2430
Physics, Applied Mathematics Minor
Honors Program 1, 2, 3, 4; Honors
Council 4; Society of Physics Students
1, 2, 3, 4, Secretary 2, Treasurer
2, 3, President 4; Sigma Pi Sigma; Phi
Eta Sigma; Phi Beta Kappa; Omicron
Delta Kappa; President's Scholarship
2, 3; Ashcraft Mathematics Award;
Dean's List 1, 2, 3, 4.

CONERLY, MARIE
Route 7, Box 997M
Arcadia, Florida 33821
813/494-2097
Management

COTHERMAN, PAUL ROSS II
Venice, Florida
Graduate

CRESPO, ZOILA
6680 W 2nd Court #101
Hialeah, Florida 33012
305/557-3114
Psychology

CUDDY, KEITH R.
Mattituck, New York

CUPICK, LINDA
203 Sunrise Boulevard
DeBary, Florida 32713
305/668-5727
History, International Relations Minor
SGA 3, Chairman Jlong Kange Plan-
ning Committee 3; Phi Alpha Theta 3,
4, Vice-President 4; Kappa Delta Pi 4;
Political Forum 1, 2; Reporter 1, 3;
College Republicans 1, 3; Catholic
Campus Ministry 1, 2, 3.

DABROWSKI, HELENA A.
28 Cocohatchee Boulevard
Naples, Florida 33942
813/597-5603
Finance
Stetson Union Board 1, 2, 3, 4, Presi-
dent 4, Vice-President 3, Representa-
tive 2; Phi Mu 1, 2, 3, 4, Jr. Panhellenic
1, Assistant Membership 2, Assistant
Treasurer 3; Alpha Kappa Psi 2, 3, 4;
Student Affairs Committee 4; Green-
feather Treasurer 3, 4.

DAHLGREN, KRISTIN
4238 Dryder Circle
Sarasota, Florida 33583
813/371-1080
Elementary Education

DAIGLE, MIMI
57981 Newfoundland Circle SW
Ft. Myers, Florida 33907
813/939-5825
Sociology

DAVILA, BERNADETTE
Guarico CP-5 Res Bairrao
Caguas, Puerto Rico
809/746-3723
Art
Honor Roll 3.

DEAN, PATRICK
Coral Springs, Florida

DE JOY, FRANCES ANN
10 Carry Lane
Melville, New York 11747
516/643-8192
General Business
Delta Delta Delta 1, 2, 3, 4; Sigma Nu
Little Sister 2, 3, 4.

DEMERS, ROBERT N.
7007 Pearl Street
Jacksonville, Florida 32208
904/765-0293
Political Science

DEMOTT, CATHERINE
Route 1, Box 197A
Monticello, Florida 32344
904/997-3376
Finance
Baptist Campus Ministry 1, 2, Director
of Recreation 3, Secretary/Treasurer
4; Phi Chi Theta 3, 4; Intramurals 1, 2,
3, 4.

DE PAMPHILIS, LORI
746 St. Lucie Crescent
Stuart, Florida 33497
305/287-1490
History

DEPUY, DEVIN J.
Hackettstown, New Jersey

DE REUIL, CECY
4750 NE 25th Avenue
Ft. Lauderdale, Florida 33308
305/776-6084
French

DE SANTIS, TONY
240 Otis Road
North Port, Florida 33596
813/426-2890
Accounting

DHALIWAL, PAMELA
Palm Harbor, Florida

DI FATTA, DONNA
441 Los Altos Road
Palm Springs, Florida 33461
305/968-3706
Mathematics

DITTMANN, KEN
145 Windward Lane
Roswell, Georgia 30076
404/992-5279
Management

DOHENY, JENNIFER
1778 S Bayshore Lane
Miami, Florida 33133
305/854-4948
History
Lambda Chi Alpha Little Sister 2, 3, 4.

DRAMKO, DIANE MARIE
Flushing, New York

DRIVAS, MARILYN
18 Huntington Road
Garden City, New York 11530
516/746-3029
Mathematics

DRUMMOND, LORI LYNN
222 Oak Street (Green Acres)
Winter Haven, Florida 33880
813/299-4540
English, Spanish Minor

Phi Beta Kappa 3, 4; Sigma Tau Delta
3, 4, President 3, Historian 4; Omicron
Delta Kappa 3, 4; Phi Eta Sigma
2, 3, 4, Vice-President 3; College Bowl
1, 2, 3, 4, Captain 1, 2, 3, 4; Reporter,
Writer 2, 3, 4; Forensics 1; Kappa Sigma
Apprentice Teacher 4; Outstanding Junior
English Major 3; Landers Scholar
1, 2, 3, 4; Dean's List/Honor Roll 1, 2,
3, 4; Honors Program 1, 2, 3, 4.

DURST, KEVIN RICHARD
1550 Lotus Path
Clearwater, Florida 33516
813/442-6534
General Business
Catholic Campus Ministry 1, 2, 3, 4.

EBENGER, JOHN G.
Ft. Myers, Florida

ELBUAY, MARIAM
7801 SW 98 Court
Miami, Florida 33173
305/271-7348
Elementary Education/Early Child-
hood Education
Baptist Campus Ministry 1, 2, 3, 4, In-
ternational Student Committee
Chairman 2, 3, 4; Kappa Delta Pi 3, 4,
Chaplain 3, President 4; Phi Eta Sigma
2, 3, 4; Honors Program 1, 2, 3, 4.

ESCHHOLZ, PETER WOLFGANG
Box 192
Eastford, Connecticut 06242
203/974-1119
German

FAILE, MELANIE
Palm Beach Gardens, Florida

FANGUIAIRE, TRACEY M.
1874 Wateroak Drive W
Clearwater, Florida 33546
813/535-9212
Elementary Education
Phi Mu 1, 2, 3, 4; Panhellenic Council
2; Winter Term Committee 3, 4;
Kappa Delta Pi 4; FSLATE 4.

FAZIO, THOMAS C.
428 W University Avenue
DeLand, Florida 32720
904/736-6794
Music-Percussion Performance and
Liberal Arts
Principal Percussionist 1, 2, 3, 4; Uni-
versity Orchestra 1, 2, 3, 4; Symphon-
ic Wind Ensemble 1, 2, 3, 4; Percus-
sion Ensemble 1, 2, 3, 4; Jazz Ensem-
ble 1, 2, 3, 4; Opera Workshop 3;
School of Music Advisory Council 2,
3, 4; Percussive Arts Society: Perform-
ances with Doc Severinsen and
Florida Symphony Orchestra; Perform-
ance at Centennial Celebration;
20th Century Music Festival; intro-
duction to Music Percussion Demon-
strations; Orchestra Tours; Perform-
ances at Convocation and Gradua-
tion; Greenfeather Follies; Pep
Band.

FELBERG, CINDY
21865 SW 78th Place
Dunnellon, Florida 32630
Humanities

FENNELL, DEAN
Lake Park, Florida

FERNANDEZ, JORGE
8200 SW 12 Terrace
Miami, Florida 33144
305/261-8482
Basketball 1, 2, 3, 4, Co-Captain 4.

FERRARA, MARIANNE
621 W Indiana Avenue #23
DeLand, Florida 32720
904/734-2579
Psychology

FLADER, JEAN
2691 NW 119th Terrace
Coral Springs, Florida 33065
305/753-5349
French

FOLKERSEN, SUZANNE LOUISE
5650 NE 20th Avenue
Ft. Lauderdale, Florida 33308
305/772-7981
Accounting

FOUNTAIN, AUGUSTUS WAY III
2804 Riverside Avenue
Jacksonville, Florida 32205
904/387-3163
Chemistry
ROTC 1, 2, 3, 4; Scabbard and Blade
1, 2, 3, 4, 1st SGT 3, 1st LT 4; Gamma
Sigma Epsilon 3, 4, Treasurer 3;
American Chemical Society 1, 2, 3, 4,
President 3, 4; Mortar Board 3, 4.

FRUTCHHEY, MARK P.
1657 Commanche Trail
Maitland, Florida 32751
305/645-3280
Biology

FUHRMAN, CYNTHIA L.
621 Bay Esplanade
Clearwater Beach, Florida 33515
813/441-4421
Finance

GARNER, GARY
Miami Lakes, Florida

GARNSEY, LISA
2313 Sherbrooke Road
Winter Park, Florida 32792
305/628-3172
Mathematics

GAUDET, ROBERT SCOTT
Fineville Road #2
Newtown, Pennsylvania 18940
215/598-3433
Marketing

GENZ, MARY H.
PO Box 714
Goshen, New York 10924
914/294-8485
Social Science

GERRY, PAULA ELAINE
2225 Allamanda Drive
New Port Richey, Florida 33552
813/842-8057
Marketing and Management
Zeta Tau Alpha 3, 4, Pledge Class
Secretary 3, Scholarship Chairman 4;
Phi Chi Theta 3, 4; Stetson Marketing
Association 3, 4, Publicity Committee
4; Emily Hall Staff Assistant 2; Soccer-
ette 3.

GILARSKI, R. W.
8321 NW 21st Court
Sunrise, Florida 33322
305/748-7782

GILLILAND, GINNY
48 Interlaken Road
Orlando, Florida 32804
305/293-7667
General Business
Resident Advisor 3, 4; Delta Delta Del-
ta 1, 2, 3, 4, Panhellenic Representa-
tive 2, 3, Reference Chairman 4; Pan-
hellenic, Vice President 2, President
3; BACCHUS 3, 4; Public Relations 3,
Rho Lambda 3, 4; Phi Kappa Phi Little
Sister 1, 2, 3, 4; Who's Who in College
Fraternities and Sororities 3, 4; Mor-
tar Board Tassel Award 2; Student Af-
fairs Committee 3.

GOODSON, JACQUE
351 Dunster Court
Orange Park, Florida 32073
904/272-5886
Psychology

GOODWIN, J. P.
2001 83rd Avenue N #4065
St. Petersburg, Florida 33702
813/576-6582
Finance

GOODWIN, TIMOTHY J.
2001 83rd Avenue N 4065
St. Petersburg, Florida 33702
813/576-6582
Accounting

GRAY, SCOTT PAUL
5992 Windover Way
Titusville, Florida 32780
305/269-0746
Physical Education

GREATHOUSE, CHARLES
Venice, Florida

GREATHOUSE, LINDA
222 Arno Road
Venice, Florida 33595
813/493-5819
Sociology

GRESS, DANIEL J.
Campus Box 8032
DeLand, Florida 32720
904/734-4121

GRIFFIN, RANDALL CLARK
5081 N Tallwood Circle
W. Melbourne, Florida 32901
305/724-6057
Religion
Ministerial Association, Life Presi-
dent 3, 4; Religious Life Council Re-
presentative 3, 4; Baptist Campus
Ministry 3, 4.

GRINER, LISA ANN
14530 Dade Pine Avenue
Miami Lakes, Florida 33014
605/557-7826
Elementary Education

GRISSETT, MADINE
895 S Wymore Road #921C
Altamonte Springs, Florida 32714
305/788-7040
Psychology

GROOVER, MARCIE
1036 East Carolina Avenue
DeLand, Florida 32724
904/734-1827
Humanities

Kappa Alpha Theta 3, 4, Panhellenic
4, Editor 4; Omicron Delta Kappa 3, 4;
Mortar Board 3, 4, President 4; Winter
Term Committee 3, 4; Pi Kappa Delta
1, 2, 3, 4, Secretary 3, 4; Forensics 1,
2, 3, 4; Model Senate 2, 4, Vice Chair-
man 4; Focus 3, 4; Greenfeather Co-
Chairman 4; BACCCHUS 2, 3, 4; Model
UN 3; UCS 4; Hatter 2; Interstate Ora-
torical Contest 3, 4.

GUMBS, VERONIQUE P.
PO Box 274, Philipsburg St., Maarten
Netherlands Antilles
596/875107
Sociology

GUZZETTA, JULIE
Campus Box 7780
DeLand, Florida 32720
904/734-4121
Finance

HALLE, AMY
Lake Park, Florida

HALLIS, LUCY B.
1192 Briarwood Avenue
Deltona, Florida 32725
305/574-1374
History

HARDIN, LEAH
PO Box 303
Salem, Florida 32356
904/584-6086
Finance

HARRISON, KAREN
302 Ballard Avenue
DeLand, Florida 32724
904/738-4503
Elementary Education

HARTMAN, WILLIAM
4243 Ludwig Lane
Bethpage, New York 11714
516/735-5856
Marketing

HARVEY, KIM
PO Box 205
Osteen, Florida 32764
305/323-6319
Chemistry

HAUGHTON, DAVID F.
Fl. Pierce, Florida
Graduate

HAYMAN, HEATHER
439 Spruce Street
Venice, Florida 33595
813/485-8991
Elementary Education

HAZELGROVE, SHARON LEIGH
Orlando, Florida

HERMAN, MARY LOUISE
4860 Kendall Court NE
Atlanta, Georgia 30342
404/255-0486
Finance and Economics
Mortar Board 3, 4, Senior Banquet
Co-Chairman; Omicron Delta Kappa
3, 4, Green Circle 2; Rho Lambda 3, 4;
Alpha Kappa Psi 2, 3, 4; Kappa Alpha
Theta 2, 3, 4, Rush Chairman 3, Presi-
dent 4; Tennis Team 2, 3, 4, Letter 2,
3, 4.

HINCKLEY, ROBERT
889 Palmer Avenue
Winter Park, Florida 32789
305/647-2568
Music Education-Instr.

HIRSCHY, AMY S.
2625 SE Fifth Court
Pompano Beach, Florida 33062
305/941-8269
General Business

HOBBICK, SHERRIE
5016 Chatham Drive
New Port Richey, Florida 33552
813/848-2114
Accounting

HOFFER, SUSAN ELIZABETH
1208 Marine Way #A-105
North Palm Beach, Florida 33408
305/632-1230
Management

HOLMES, BENJAMIN F.
2216 Springwood Drive
Decatur, Georgia 30033
404/636-4415
Finance

HOLSHEK, KATHLEEN MARIE
220A North Adelle
DeLand, Florida 32720
904/736-6436
Sociology

HONE, KATHY
4246 Mohawk Place
Naples, Florida 33942
813/774-0254
Biology

HOWELL, RICHARD O.
806 W 114th Avenue
Tampa, Florida 33612
813/932-0638
Religion, Business Minor
Baptist Campus Ministry 1, 2, 3, Presi-
dent 4; Green Circle 2; Chapel Com-
mittee 4; Intramurals; Omicron Delta
Kappa 4.

HUMES, TERRY C.
PO Box 307
Madison, Florida 32340
904/973-6719
Music-Liberal Arts

HUSTON, DAVID JAMES
731 Avenue D SW
Winter Haven, Florida 33880
813/293-3963
Psychology

JACKSON, ROBIN LEE
Port Charlotte, Florida

JOHNSON, ANDY
1733 Harbor Circle E
Largo, Florida 33540
813/584-5294
Finance

Academic Affairs Committee, SGA, 4;
Advisory Board, SUB, 3; Baptist Cam-
pus Ministry 2, 3, 4; Intramural Foot-
ball and Volleyball 2, 3.

JOHNSON, ANGELA M.
Box 328 Mandeville PO
Manchester, Jamaica, FC
809/962-0259
Marketing

JOHNSON, LANETTA
345 Willow Street
Titusville, Florida 32780
305/267-7664
Finance
Alpha Kappa Psi 2, 3, 4, Correspond-
ing Secretary 3, First Vice President 4;
Kappa Alpha Theta 2, 3, 4, Campus
Activities 2, Jr. Panhellenic Representa-
tive 2, Rush Committee 2, 3, 4, Invita-
tionals Chairman 3; Rush Round Up
4, Courtesy Chairman 4; Phi Eta Sig-
ma 2, 3, 4, Secretary 3, President 4;
Baptist Campus Ministry 2, 3; Foren-
sics 4; Hatter 4; Who's Who in Ameri-
can Colleges and Universities 4; Ro-
land George Scholarship; Homecom-
ing Committee 3, 4; Parents Weekend
Committee 3.

KELLER, JANE
131 Bluff View Drive #309
Belleair Bluffs, Florida 33540
813/584-5096
English, Business Minor
Zeta Tau Alpha 1, 2, 3, 4, Pledge
Class President, House Chairman,
Activities Chairman; Resident Advi-
sor 3, 4; Staff Assistant 2; Greek Lead-
ership Conference, Program Co-
Chairman 4.

KIMBROUGH, LINDA ANN KNIGHT
49 NE 108 Street
Miami Shores, Florida 33161
305/758-6221
Management
Kappa Alpha Theta 1, 2, 3, 4, Secre-
tary 3; Alpha Tau Omega Little Sister
1, 2, 3, 4, Treasurer 3; Alpha Kappa
Psi 3, 4; Mortar Board 4; WSTN Disc
Jockey 1; Honor Roll 1, 2, 3.

KIN, JOANNE
2449 Alamanda Drive
Deltona, Florida 32725
Psychology

KORFAGE, JULIE C.
2437 Del Mar Isle
Ft. Lauderdale, Florida 33301
305/763-3927
Management
Pi Beta Phi 1, 2, 3, 4, Pledge Class Vice
President 1, Best Pledge Award 1, As-
sistant to the President 1, Most Im-
proved GPA Award 2, Sisterhood
Award 3, Recording Secretary 4,
Alumni Committee Chair 3, Philan-
thropy Committee Chair 2, Spring
Formal Chair 4, Senior Advisor to Ex-
ecutive Council; Residential Life Staff
2; Homecoming Committee 2, 3;
Greenfeather Committee 1, 2; Hatter
Editor 4; Rho Lambda 4; Rush Coun-
selor 4; Pi Kappa Phi Little Sister 4;
Order of Small Business, President 4;
Stetson Marketing Association 4;
Publications Board 4.

KOSTIDAKIS, MARIA FRANCESCA
71 Riverside Drive
Ormond Beach, Florida 32074
904/677-7252
English and Elementary Education
Sigma Tau Delta 4, 5.

KRAUS, LISA ANN
8361 Hollyhock Avenue
Seminole, Florida 33543
813/392-7306
Biology
Beta Beta Beta 2, 3, 4, Historian 3,
Secretary 4; Phi Eta Sigma 1, 2, 3, 4;
Gamma Sigma Epsilon 3, 4; Wrestler-
ette 3, 4.

KREIS, ALISON
221 W. University Avenue #1
DeLand, Florida 32720
904/738-0632
Accounting
Accountancy Club 3, 4; Dean's List 2,
3, 4.

KRUELLE, MARLENE K.
12709 Deep Spring Drive
Potomac, Maryland 20854
301/340-2597
Marketing/Management
Alpha Chi Omega 1, 2, 3, 4, Ritual
Board 3, 4; American Marketing Asso-
ciation 3, 4; Greenfeather 1, 2, 4, Pub-
licity Committee 1, 2, Public Re-
lations Co-chairperson 4.

KULLMAN, J. J.
1910 S. State Road 7
Hollywood, Florida 33023
305/983-4788
Finance
Phi Sigma Kappa President 4.

LAMBRIGHT, ROBERT
PO Box 734
McClenny, Florida 32063
904/259-6421
Religion, Music Minor

LANE, MARY COWAN
2225 Minneola Road
Clearwater, Florida 33546
813/799-4445
English, German Minor
Phi Mu 1, 2, 3, 4, Vice-President 3, 4;
Phi Beta Kappa 3, 4; Honors Program
1, 2, 3, 4; Bacchus 2, 3, 4, Vice-Presi-
dent 3, 4.

LEE, RANDALL HARRISON
491 Sunridge Way
Sarasota, Florida 33580
813/351-3708
Psychology
Gamma Chi 1; Alpha Tau Omega 1, 2,
3, 4, Treasurer 2, President 3; Psi Chi
3, 4; Tassel Award 2; Jazz Band 1, 2, 3.

LESTER, SALLY
634 Casablanca Road
Jacksonville, Florida 32216
904/725-0267
Religion
Phi Mu 4.

LEUKANECH, MELISSA
221 SW 71 Avenue
Pembroke Pines, Florida 33023
305/961-2014
Mathematics
Delta Sigma Phi Little Sister 1, 2, 3, 4.

LINTON-SMITH, CHRIS
250 Nieuport Drive
Vero Beach, Florida 32962
305/567-7386
Marketing
Pi Kappa Alpha 2, 3.

LURTZ, MARJ
13825 SW 83 Court
Miami, Florida 33158
305/253-1699
Finance/Business Economics
Zeta Tau Alpha 1, 2, 3, 4, Treasurer 3;
Alpha Kappa Psi 2, 3, 4; FOCUS Advi-
sor 3; Phi Eta Sigma.

LYONS, GEORGE A.
201 N. 69th Terrace
Hollywood, Florida 33024
305/983-8629
Music Education and Speech and
Theatre
Theta Alpha Phi 2, 3, 4; Concert Choir
1, 2, 3, President 3, Student Director
3; Baptist Campus Ministry 1, 2, 3, 4,
"Atheia" Director 2, 3.

MACTYE, SUSAN MARY
Stone Meadow Road
Annandale, New Jersey 08801
201/236-2987
Finance
Head Resident 4; Resident Advisor 3;
Staff Assistant 2.

MANGHAM, JULIE
8 S Haines Road
Clearwater, Florida 33519
813/799-5187
Music Education

MARINO, JOHN
332A W University Avenue
DeLand, Florida 32720
904/734-9574
Accounting
Pi Kappa Alpha 2, 3, 4; Alpha Kappa
Psi 3, 4; Young Republicans 1; Ac-
counting Club 3, 4.

MAULE, TAMARA
1412 Ontario Drive
Lake Worth, Florida 33461
305/586-4271
Biology/Pre-Optometry
Pi Beta Phi 1, 2, 3, 4; Resident Advisor
3, 4; Panhellenic 2; Pre-Med Club 1, 2,
3, 4; Beta Beta Beta 4; Homecoming
Committee 3; Hatter Greek Section
Co-editor 4; Carson Health Club 3, 4;
Honor Roll 1, 2, 3, 4.

MARTIN, JACQUELINE M.
736 NW 1st Avenue
Boynton Beach, Florida 33435
305/732-5606
Biology
Delta Sigma Phi Little Sister 1, 2, 3.

MCCALLISTER, DONNA LYNN
301 11th Street
Live Oak, Florida 32060
904/362-2438
Finance
Delta Delta Delta 2, 3, 4, Service Pro-
jects Chairman 3.

MCCARTHY, KATHLEEN
19 Houston Avenue
Monroe, Kentucky 10950
914/783-1641
Finance
Kappa Alpha Theta 3, Purchasing
Fund Officer, Standards Committee.

MCCRANIE, STACY
1410 Hollingsworth Oaks
Lakeland, Florida 33803
813/688-1756
Marketing
Alpha Xi Delta 2, 3, 4, Scholarship
Chairman, Treasurer; Phi Eta Sigma
1, 2, 3, 4; Stetson Marketing Associa-
tion 4; Lambda Chi Alpha Little Sister
2, 3, 4, AM Sweetheart 2, Crescent
Court 3, 4.

MCDULLOUGH, SHANNON COLLEEN
12474 Pendarvis Lane
Walker, Louisiana 70785
504/665-2154
Music Performance-Piano
Concert Choir 3, 4; Choral Union 3, 4.

MCDONOUGH, MONICA ANN
77 Birchwood Drive
Portland, Maine 04102
Psychology and Business
MCEACHRAN, DIANE DE LYNN
3218 Palm Drive
Delray Beach, Florida 33444
305/734-5285

Finance and Speech
Honor Roll 1, 2, 3, 4; Dean's List 3, 4;
Mortar Board 3, 4; Omicron Delta
Kappa Green Circle 2, 3, 4; Alpha Xi
Delta 1, 2, 3, 4, President 4, Member-
ship 3, Public Relations 2; Staff Assis-
tant 2; Summer Head Resident 4;
Homecoming Queen Candidate 3;
Baptist Campus Ministry 1, 2, 3, 4; Pi
Kappa Phi Little Sister 1, 2, 3, 4.

McGARRY, PATRICIA JEANNE
508 De Soto Drive
Miami Springs, Florida 33166
305/888-0136
History
Hatter 2; Pi Beta Phi 2, 3, 4, Pledge
Class President 2, Corresponding
Secretary 3, Panhellenic Officer 4, So-
cial Chairman 3; Rhett History Award
3.

McGOWAN, MARK K.
411 Brightwaters Drive
Cocoa Beach, Florida
305/783-3904
Management

McMULLEN, LEWIS
13430 Dunns Creek Road
Jacksonville, Florida 32218
904/757-1281
Religion
Ministerial Association; Baptist Cam-
pus Ministry, Cabinet Officer, Chapel
Committee.

MELVIN, BETH
1500 Buckeye Loop Road
Winter Haven, Florida 33881
813/293-0150
Marketing
Zeta Tau Alpha 1, 2, 3, 4, Pledge
Class Secretary 1, Activities Chair-
man 2, Historian 3, 1st Vice President
4; Rho Lambda 4; Delta Sigma Phi Lit-
tle Sister 4; Staff Assistant 2; Co-
Chairman Chariot Race Greek Week-
end 4; Marketing Association 4.

MICHAEL, DAVID
792 31st Avenue NE
St. Petersburg, Florida 33704
813/896-4530
General Business
Pi Kappa Alpha 3, 4; SGA Food Ser-
vice Chairman 3, SGA Off-Campus
Senator 3; Traffic Officer 3, 4.

MILLARD, BILL
619½ E Rich Avenue
DeLand, Florida 32720
904/738-0441
History and Russian Studies
Delta Sigma Phi 1, 2, 3, 4, 5; Order of
Omega 4, 5; Alpha Chi Omega Big
Lyre 2, 3; Mortar Board Tassel Award;
Omicron Delta Kappa Senior Service
Award; J. Ollie Edmunds Service
Award; Delta Sigma Phi Recording
Secretary; Interfraternity Council 1, 2,
Rush Chairman 2, Executive Board 2;
WSTN Disc Jockey 2, 3, 4, 5; WSTN
Station Manager 3; Greenfeather Pub-
licity Committee 1; Mr. Beauty Co-
Chairman 2; Parents Weekend Follies
Co-Chairman 2; Greenfeather Follies
Committee 3; College Republicans 3,
4, 5 Committee Chairman 4; Model
Senate 2, 3, 4, 5, Committee Chair-
man 3, Outstanding Senator Award 4;
Student Government Representative 5;
Stetson Union Board 1, 2, 3, 4,
President 4; Scabbard and Blade 4, 5,
1st SGT 5.

MILLER, BUBBA
2218 Tropical Terrace
DeLand, Florida 32724
904/734-7394
Finance
Phi Sigma Kappa 3, 4, Intramural
Chairman 4, Rush Co-Chairman 4;
WSTN Disc Jockey 2, 3, 4; Strategic
Business and Administrative Policy
Program 4, Manager.

MILLER, DAVID RONALD
1140 Greenwood Glen
Endwell, New York 13760
607/757-9611
Biology
Pi Kappa Alpha; Honor Roll; Omicron
Delta Kappa Green Circle; Beta Beta
Beta; Gamma Sigma Epsilon; Mortar
Board; Residence Hall Advisor; Judi-
cial Council, Vice President; Greek Bi-
ble Study Leader; Interfraternity
Council; Chemistry Magic Show; Stet-
son Judo Team; Intramural Racquet-
ball and Swimming.

MILLER, NANCY
PO Box 759
Plymouth, Florida 32768
305/886-0400
Business Economics
Traffic Board 3; Greenfeather Com-
mittee Chairman 3; Pi Kappa Alpha
Little Sister 5, 4; FOCUS advisor 3, 4.

MOORE, SCOT
7127 2nd Avenue S
St. Petersburg, Florida 33707
813/343-7506
Accounting
Pi Kappa Alpha 1, 2, 3, 4, Treasurer 3,
Pledge Educator 4; Parents Weekend
Co-chairman 3; IFC 2, 3, 4, Treasurer
3, Rush Chairman 4; Mortar Board.

MORTON, LINDA
821 Faloverde court
West Palm Beach, Florida 33415
305/683-7029
Physics
Lambda Chi Alpha Little Sister 1, 2, 3,
4; Beta Beta Beta.

MUELLER, MARCIA E.
96 Cedar Lane
Ossining, New York 10562
914/762-3772
General Business
Kappa Alpha Theta 3, 4; Sigma Phi
Epsilon 1, 2, 3, 4, Sweetheart 4; Resi-
dential Life 2, 3.

MULLER, DENNETH VERNON
8705 Bayview Drive
Wildwood Crest, New Jersey 08280
609/729-6244
German and French

MYINT, SHOIB
304 W Davis Boulevard
Tampa, Florida 33606
813/251-8368
Biology
Pi Kappa Phi 1, 2, 3, 4, Secretary 3;
Stetson Union Board 3, 4.

NANNA, PAGE
230 Price Court
Satellite Beach, Florida 32957
305/773-9255
Finance
Resident Advisor 3; Staff Assistant 2;
Mortar Board, Treasurer 4; Intramur-
als 1, 2, 3, 4; Baptist Campus Ministry
1, 2, 3, 4; Catholic Campus Ministry 1,
2, 3, 4; Dean's List 3, 4; Honor Roll 1,
2.

NIEPORT, WILLIAM MICHAEL
5251 Alpha Avenue
Jacksonville, Florida 32205
904/786-7962
Religion, Sociology Minor
Forensic Team 1; Pi Kapp Delta 1; Al-
pha Tau Omega 1, 2, 3, 4, Pledge
Class President, Social Service Chair-
man, Ritual Officer, Rush Chairman,
Charter Member; Interfraternity
Council 1, 2, 3, 4, Representative,
Rush Chairman, Secretary; Residen-
tial Life Staff; Homecoming Commit-
tee 2, 3; Parents Weekend Committee
2, 3; Greenfeather Campus Co-Chair-
person 4; Order of Omega 3, 4; Bap-
tist Campus Summer Missionary in
Canada; Bacchus.

OBERSCHALL, DEREK
10902 Archmont
Houston, Texas 77070
713/890-2945
Finance
Sigma Nu 1, 2, 3, 4, IFC, Pledge Mar-
shal, Reporter; FOCUS; Student Gov-
ernment.

O'DWYER, CHERYL DIANE
23 Wildwood Trail
Ormond Beach, Florida 32074
904/673-0894
M. Ed. Elementary Education

PAGUAGA, RICARDO FREDERICO
148 Rowley Drive
West Palm Beach, Florida 33409
305/686-5864
Political Science, French Minor
Lambda Chi Alpha 4; ROTC 2.

PALMER, BETSY
2321 Dodge Drive
Daytona Beach, Florida 32018
904/255-3477
English

PAQUETTE, JENNIFER ANNE
2140 Calle Revilla
DeLand, Florida 32724
904/736-0363
French

French Club 3, 4, Treasurer 4; Om-
icron Delta Kappa 3, 4, President 4;
Mortar Board 4; Forensics Team 1, 2,
3, 4; Model Senate 2, 4, Secretary 4;
Hatter 4, Section Editor; FOCUS 3, 4,
Staff 3, Co-Chairman 4; Greenfeather
Prizes Committee Chair 4; Pi Kappa
Delta 2, 3, 4, President 3, 4; Winter
Term Committee 3, 4; Kappa Alpha
Theta 4; Student Government Associa-
tion 4, Selections Committee Chair.

PARKER, TIM
2110 NW 46th Street
Gainesville, Florida 32605
904/373-4438
Finance
Alpha Kappa Psi 3, 4; Baptist Campus
Ministry 3, 4.

PASTERNAK, GREGG
1823 Sunshine Avenue
Johnstown, Pennsylvania 15905
904/756-4995
Management/Marketing
OSBI.

PATE, STEVEN WALTER
1845 Mercer Fernery Road
DeLand, Florida 32720
904/734-0265
Accounting
ROTC, Cadet Commander 4; Scab-
bard and Blade, 2nd LT. 3, 4.

PAUL, ROBIN MARIE
5325 Kingswood Drive
Orlando, Florida 32810
305/293-8327
Art
Alpha Tau Omega Little Sister 3,
Sweetheart 4.

PAVLOS, ELENA A.
2278 Drew Valley Road NE
Atlanta, Georgia 30319
404/321-3882
Music and Music Education
Honor Roll 1; Dean's List 2, 3; Honors
Program 1, 2; Landers Scholar 1, 2, 3,
4; College Bowl 3; University Orches-
tra 1, 2, 3, 4; Music School Advisory
Council 4; MENC member 3, 4, Presi-
dent 4; Phi Eta Sigma 2, 3, 4; Pi Kappa
Lambda 3, 4.

PELZER, JEFF
345 Eden Trail
Lake Mary, Florida 32746
305/323-4665
Finance
Sigma Phi Epsilon 2, 3, 4, Vice Presi-
dent 4.

PENICK, MARY JO
2080 Envoy Court
Clearwater, Florida 33546
813/536-3122
Biology and Chemistry
Delta Delta Delta 1, 2, 3, 4, President
3, 4; Lambda Chi Alpha Little Sister 1, 2;
Pi Kappa Phi Little Sister 4; Gamma
Phi Beta 3, 4; Beta Beta Beta 2, 3, 4,
Historian 4; Mortar Board 3, 4.

PFEIFAU, DONNA
500 Tammy Drive
Sanford, Florida 32771
305/322-2620
Mathematics, Business Minor
Phi Mu 1, 2, 3, 4, Treasurer 3, Song
Leader 2, 4, Assistant Phi Director 2.

PRUE, MARK R.
10021 Hampton Place
Tampa, Florida 33618
813/932-1105
Finance
Alpha Kappa Psi 3, 4; Resident Adv-
sor, Head Resident 4.

PRUETT, ANGELA J.
1270 Mariposa Avenue
Palm Bay, Florida 32906
305/768-1171
Religion, Spanish Minor
Baptist Campus Ministry 1, 2, 3, 4;
Ministerial Association 3, 4.

PUTMAN, EMORY B. JR.
8225 SW 96th Street
Miami, Florida 33156
305/279-0643
Psychology
Baptist Campus Ministry 3, 4, Out-
reach Committee 4; Ministerial Asso-
ciation 3, 4.

PUTNAL, JAMES CRAIG
Route 1, Box 588
Mayo, Florida 32066
904/294-1499
Forensics 1, 2, 3, 4; Alpha Kappa Psi
2, 3, 4, President 4, Publicity Chair-
man 3; Hatter 2, 3, 4, Section Editor 4;
Winter Term Committee 3, 4; Home-
coming Committee 2, 3, 4, Registration
Co-Chair 3; FOCUS 3, 4, Registration
Co-Chairman 3, 4; Parents Week-
end Committee 1; College Bowl 1, 2,
3; National Honors Conference in
Communication Arts and Sciences 2;
Honors Program 1, 2, 3, 4, Honors Ex-
ecutive Committee 3; Mortar Board 4,
Vice-President 4; Omicron Delta
Kappa 4; Model Senate 2; Roland
George Scholarship 4; Stetson Mar-
keting Association 1, 2; Association
of Computing Machinery 1, 2, 3; Busi-
ness School Advisory Committee 4;
SGA 3, 4, Campus Affairs Chairman 3,
Selections 4; Big E Scholarship 3;
Greenfeather Committee 1, 4; Pi
Kappa Delta 2, 3, 4; Selby Scholar-
ship 1; Who's Who in American Col-
leges and Universities 4.

QUIMBY, PATRICIA
5320 SW 88 Terrace
Cooper City, Florida 33328
305/434-3125
Spanish, Business Minor
Catholic Campus Ministry 1, 2, 4;
Study Abroad Program 3; Honor Roll
1, 2; Dean's List 3.

RANGES, MARK
137 Haddenfield Road
Clifton, New Jersey 07013
201/779-1325
Accounting
Accounting Club 4; Marketing Associ-
ation 4; Resident Advisor 4; Sigma
Nu.

RATTERREE, DONALD
126 Seville Road
Auburndale, Florida 33823
813/967-1200
History
Baptist Campus Ministry 1, 2, 3, 4;
Model UN 1, 2, 3, 4; Model Senate 4;
Political Forum 3, 4.

REDSTRAKE, ELIZABETH JANE
96 Sargasso Lane
Winter Haven, Florida
813/294-8584
Chemistry
American Chemical Society 1, 2, 3, 4;
College Bowl 1, 2, 3, 4; Gamma Sig-
ma Epsilon 3, 4.

REEVES, TAMMY
Route 1, Box 543-A
Summerfield, Florida 32691
904/245-6242
Elementary Education
Honor Roll; Dean's List
REHRIG, J. KEVIN
4230 Hickory Hill Boulevard
Titusville, Florida 32780
305/267-3891
Political Science

REIDY, KARIN PATRICIA
6405 Offutt Road
Chevy Chase, Maryland 20815
301/654-0918
History and Psychology
Sigma Phi Epsilon Hearts Club.

REILLY, MICHAEL MARY
911 E Michigan Street
Deland, Florida 32720
904/734-7110
Finance
Women's Basketball 1, 2, 3, 4, Cap-
tain 3, 4; Omicron Delta Kappa Green
Circle 2.

KEYNOLDS, TERRI LYNN
8407 Barcelona Drive #911
Tampa, Florida 33614
813/932-4949
Elementary Education
Intramural Representative; Baptist
Campus Ministry Sports Chairman;
Cafeteria Manager.

RISBERG, ROBERT H.
PO Box 1066
DeLeon Springs, Florida 32028
904/985-5616
Political Science
Scabbard and Blade 2, 3, 4, President
4; ROTC 1, 2, 3, 4, Executive Officer 4;
Stetson Rifle Team 1, 2, Captain 2;
Political Science Honorary 3, 4.

ROBINSON, MARCIA
Box 216
Northeast, Maryland 21901
301/287-2310
Biology
Beta Beta Beta 2, 3, 4; SUB Films
Crew 2, 3, 4.

ROMAGNOLI, GEORGE DOMINICK
2119 Dolphin Boulevard S
St. Petersburg, Florida 33707
813/347-1939
Political Science
Reporter 1, 2, 3, 4, News Editor 4, As-
sociate Editor 3, Senior Staff Writer 1,
2; Young Democrats 3, 4, Vice-Presi-
dent 4; Political Forum 1, 2, 3, 4,
President 3; Model Senate 1, 2, 3, 4,
Legislative Chairman 1; Sigma Pi
Kappa; SGA Senator 4; Touchstone,
Business Manager 2; Model UN 1, 2, 3,
4.

RONDINO, ELLEN
4280 NW 35 Terrace
Lauderdale Lakes, Florida 33309
305/735-1854
Psychology
Catholic Campus Ministry 1, 2, 3, 4;
Student Government 3; Baachus 4;
Zeta Tau Alpha 3, 4; Legal and Consti-
tutional Committee 3.

ROSS, COLLEEN
1958 Chartridge Court
Dunwoody, Georgia 30338
404/391-9861
Elementary Education
Pi Kappa Alpha Little Sister 1, 2, 3, 4;
Staff Assistant 3; Hatter 3; SGA Com-
mittee 3.

ROY, ANNE-MARIE
7 Grand Place
21800 Quetigny France
(33) 81-462981
English
Exchange Student.

RUSHTON, WENDY
6964 SW 151 Street
Miami, Florida 33158
305/235-7876
Psychology
Kappa Alpha Theta 1, 2, 3, 4; Alpha
Tau Omega 1, 2, 3, 4, Sweetheart 2;
Baptist Campus Ministry 1, 2; Resi-
dent Advisor 4; Staff Assistant 3.

SADLER, CHARLES C.
9455 Beverly
Sanibel, Florida
History, Business Minor
Pi Kappa Alpha 1, 2, 3, 4, Scholarship
Chairman 2, IFC Representative 3;
SGA Senator 1, 2, Finance Committee
Chairman 2; Phi Chi Theta 3, 4; Can-
terbury House 3, 4; Junior Warden 4;
Big Lyre Alpha Chi Omega 4.

SANCHEZ, MARIA DEL MAR
c/Oliver, 21
28012 Madrid Spain

SANTILLI, MATT
2601 Summerfield Road
Winter Park, Florida 32792
305/678-8998
Marketing, French Minor
WSTN Disc Jockey 1, 2, 3; French
Honors; Marketing Club.

SQUILLACE, BRIAN EMANUEL
2520 NE 44th Street
Lighthouse Point, Florida 33064
305/943-4240
Management, Economics Minor
Mortar Board; Green Circle; Student
Union Board Films Crew 1, 2, Films
Chairman 3, 4; SUB Man of the Month
3, 4; Alpha Tau Omega 1, 2, 3, 4, Rush
Chairman 2, Alumni Relations 2, Ri-
tual Officer 2, Scholarship Chairman
4; Dean's List 3; FOCUS Advisor 2, 3,
4, Advisor Training Co-Chairman 3, 4;
Softball 1, 2, 3, 4; Volleyball 1, 2;
Football 4; Men's Chorus 1, 2, 3, 4.

SCHAUTZ, BETSY
57 Stetson Shrine Lane
Norwell, Massachusetts 02061
617/826-5286
Chemistry and Psychology
Zeta Tau Alpha 1, 2, 3, 4; Honors Pro-
gram 1, 2, 3; American Chemical So-
ciety 1, 2; Theta Alpha Phi 2, 3, Treas-
urer 4; Resident Advisor 4.

SCHENCK, KEITH M.
3731 NW 16th Place
Gainesville, Florida 32605
904/378-3647
Political Science
Honor Roll 1, 2; Dean's List 3; Model
United Nations 2; Choral Union 1, 2,
3, 4.

SCHLOESSER, DIANE
164 Jasmine Street
Tavernier, Florida 33070
305/852-3004
Accounting
SCHRAMM, UTA
6811 SW 50 Terrace
Miami, Florida 33155
305/661-6772
Political Science

Zeta Tau Alpha 2, 3, 4, President 4;
Panhellenic Council 3; FOCUS Co-
Chairman 3; Rho Lambda 3, 4; Omi-
cron Delta Kappa 3, 4; Mortar Board
3, 4.

SCHWARTZ, LEWIS ALLEN
805 Guila Drive
Venice, Florida 33595
813/488-7959
Accounting
Phi Eta Sigma 2, 3, 4; Catering Man-
ager 3, 4; Dean's List 1, 2, 3, 4.

SICILIANO, WILLIAM PETER
Box 7456
Stetson University
DeLand, Florida 32720
MBA

SELF, SHERRI
150 Howell Drive
Somerville, New Jersey 08876
201/526-7587
Marketing/Management
Lambda Chi Alpha Little Sister 2, 3, 4;
Alpha Xi Delta 3, 4; Bat Girl 3; Bac-
chus 3.

SEMINO, SHANNON LE MAR
Route 1 Brown Road
Summerfield, North Carolina 27358
919/951-2443
English
Catholic Campus Ministry 2, 3, 4; Hat-
ter Connection 4; A Friend Program 4;
Circle K 4.

SEWELL, STEVEN DAROLD
615 E Sixth Street
Tallahassee, Florida 32303
904/222-3745
General Business
Sigma Nu 1, 2, 3, 4, Sentinel 2, Chap-
lain 3, Lt. Commander 4, Public Relations
Officer 4.

SEYMOUR, BEV
4135 Floralwood Court
Orlando, Florida 32806
Marketing/Management
Phi Eta Sigma 1, 2, 3, 4; Intramurals
1, 3, 4; Mortar Board 3, 4; Residential
Life Staff, Resident Advisor 3; Baptist
Campus Ministry 1, 2, 3, 4; Chapel
Committee, Publications Committee,
Co-Chairman 4.

SMITH, KIMBERLY GAIL
10322 SW 115 Street
Miami, Florida 33176
305/251-3761
Marketing
Pi Beta Phi 1, 2, 3, 4, Historian 2, Na-
tional Convention Delegate 2, Fun-
draising 2, By-laws Review 2, 4, Chap-
ter Service Award 3, Vice-President 3,
President 4; Pi Kappa Phi Little Sister
3, 4; Phi Chi Theta 3, 4; Order of Small
Business Institute 3, 4; Stetson/A-
merican Marketing Association 1, 2,
3, 4, Treasurer 4; Hatter 1, 2, 3, Sec-
tion Editor 2, 3; Homecoming Com-
mittee 1, 3, 4, Chairman 3, 4; BCM/A-
ltheia 1, 2; Parents Weekend Com-
mittee 2; BACCCHUS 2, 3, 4, Charter
Member, Secretary 4; Residential Life
Staff 2, 3, SA 2, RA 3; Rho Lambda 4.

SMITH, KRISTI A.
143 Kim Drive
Naples, Florida 33942
813/775-9356
Biology
Delta Delta Delta 3, 4, FE 3, Rush 4; Pi
Kappa Phi Little Sister 3, 4; Home-
coming Court 3; Greenfeather Com-
mittee 3, 4; Homecoming Committee 3,
4; Beta Beta Beta 4.

SMITHSON, SHARON K.
1420 Long Street
Lakeland, Florida 33801
813/665-3673
Accounting
Pi Beta Phi 3, 4; Accounting Club 3, 4.

SORRELLS, ROBIN
701 Francis Avenue
New Smyrna Beach, Florida 32069
French
Alpha Epsilon Delta 1, 2, 3, 4; LaSociete Francaise 4; Pi Kappa Alpha Little Sister 1, 2, 3, 4.

SPEER, SYDOR M. JR.
PO Box 1000
Delray Beach, Florida 33447
305/278-6004
Psychology

SPRAKER, GARY
863 Pineapple Drive
South Daytona, Florida 32019
904/767-7834
Political Science
Baptist Campus Ministry 1, 2, 3, 4; Model UN 1, 2, 3, 4; Secretary General 2, 3; Model Senate 2, 3, 4; Chairman 4; Omicron Delta Kappa.

STAHL, RICK
540 Randy Lane
Ft. Myers Beach, Florida 33931
813/463-2501
Finance and Economics
Resident Advisor; Phi Chi Theta; BACCHUS; Stetson Union Board, Chairman Student Services.

STANHOPE, MARK T.
8401 Ridge Road
Seminole, Florida 33542
813/392-5558
Accounting
Carson Hall Health Club, Assistant Director 2, 3; Director 4; Phi Sigma Kappa 2, 3, 4; IFC Representative 2, 3.

STELLA, MARY ANN C.
415 S Massachusetts Avenue
DeLand, Florida 32724
904/736-2361
Music Education-Voice
Phi Eta Sigma 1, 2, 3, 4; Pi Kappa Lambda 3, 4; MENC 1, 2, 3, 4; President 3; Secretary 2; Music School Advisory Council 4; Chapel Choir 2; Choral Union 1, 2, 3, 4; Concert Choir 3, 4; Student Conductor 4; Women's Chorus 1, 4; Presser Scholar 4; Winter Term Committee 3.

STRATES, SIBYL
1410 Lake Shore Drive
Orlando, Florida 32803
305/896-4442
Marketing
American Marketing Association 3, 4; Pi Beta Phi 1, 2, 3, 4; Assistant to the President 3; Vice President of Social Advancement 4; Hatter Connection 3.

STRAPPLE, GENA M.
5812 N. Shade Avenue
Sarasota, Florida 33580
813/355-6921
Finance
Phi Mu 1, 2, 3, 4; Phi Director 3; President 4.

STRICKLAND, DONNA
8520 NW 185 Street
Hialeah, Florida 33015
305/922-8870
Elementary Education
Baptist Campus Ministry 1, 2, 3, 4; Resident Advisor 2, 3; Head Resident 4; Alpha Tau Omega Little Sister 1, 2, 3, 4.

SULLIVAN, DAVID J.
Wilson Road
Pinehurst, North Carolina 28374
919/295-3439
Finance

SULLIVAN, MAUREEN
131 Laurel Oak Drive
Longwood, Florida 32750
305/862-0512
General Business

SURRATT, STEVEN MARK
PO Box 4009
c/o W R Krech
Enterprise, Florida 32725
305/862-4462
General Business

SWANGER, ROGER N.
4648 Eastlake Circle
Sarasota, Florida 33582
813/371-4206
Accounting
Pi Kappa Alpha 2, 3, 4; Alpha Kappa Psi 2, 3, 4; FOCUS 3, 4; Hatter 4.

TAFT, EILEEN
1225 Sky Lane
DeLand, Florida 32720
904/736-3619
Finance

TAGG, MICHAEL
6251 SW 35th Street
Miramar, Florida 33023
305/983-4027
General Business

TEAL, JANICE PATRICIA
424 Bunnell Road
Seville, Florida 32090
904/749-4608
Biology, Chemistry Minor
Beta Beta Beta 2, 3, 4; President 4; Phi Mu 3, 4; College Republicans 3, 4; PreMed Club 1, 2, 3.

TENNIS, ROXANNE
525 Ololu Drive
Winter Park, Florida 32789
305/647-3925
Finance

THORNAL, ALISON LYNNE
5100 LaGorce Drive
Miami Beach, Florida 33140
305/864-3481
Marketing
Pi Beta Phi 1, 2, 3, 4; Alumni Relations 4; Assistant Pledge Educator 3; Chairman Fraternity Orientation 3; Chairman Fundraising 2; Greenfeather Representative 2; Chairman of Publicity Committee 1; Hatter Basketball Mascot 2; Homecoming Publicity Committee 1, 2; Stetson Marketing Association 3, 4; Sigma Nu Little Sister 4.

THORNE, STEVEN ALLEN
Tampa, Florida

TOURNADE, DAVID J.
4107 San Nicholas
Tampa, Florida 33609
813/251-9359
Accounting

TRATE, AMY B.
1523 NE 26th Street
Ft. Lauderdale, Florida 33304
305/565-0951
French

TREECE, MARGIE
3331 Bowers Lane
Jacksonville, Florida 32217
904/737-2915
General Business

TREXLER, TOM
2004 SE 11th Street
Ocala, Florida 32670
904/732-5874
Finance

TURNER, CARLA LOUISE
7403 19th Avenue NW
Bradenton, Florida 33529
813/792-8127
Management, Spanish Minor
Phi Sigma Kappa Little Sister 1, 2, 3, 4; Secretary 2; President 3; Phi Chi Theta 3, 4; Intramural Board Member 3, 4; Order of Small Business Institute, President 4; Chris Davies Scholarship 3.

TURNER, LISA A.
700 67th Avenue W
Bradenton, Florida 33507
813/753-8530
Elementary Education

TUROFF, BENJAMIN MacDONALD
Route 1, Box 65A
Sarasota, Florida 33583
813/923-3962
Humanities

ULPERTS, STUART GLEN WARREN
Louisville, Kentucky

ULLIAN, MICHAEL SCOTT
7820 S Tropical Trail
Merritt Island, Florida 32952
305/725-9737
Marketing

VAN DUSEN, MICHAEL OWEN
727 Oak Ridge Drive
Indianapolis, Florida 32903
305/727-5196
Mathematics

VARNUM, LATRIVA CANNON
14100 NE Highway 40
Silver Springs, Florida 32688
904/625-5513
Elementary Education

WATFORD, LINDA
3607 Ocean Drive S
Jacksonville Beach, Florida 32250
904/746-8072
Elementary Education, Music Minor

WATKINS, DANIELLE LYNN
Grand Island, North York

WEBSTER, STEVE
305 S Indian River Road
New Smyrna Beach, Florida 32069
904/427-8818
Accounting

WEINER, MARIE ANN
1414 Springer Drive
Port Richey, Florida 33568
813/847-5220
Finance

WELLS, ALLISON CAROLINE
1616 Sunnybrook Lane
Clearwater, Florida 33546
813/531-6468
General Business
Delta Delta Delta 3, 4; Historian 4; Phi Chi Theta 3, 4; Lambda Chi Alpha Little Sister 2, 3, 4.

WHISTON, MIRIAM A.
PO Box 137
Glenwood, Florida 32722
904/734-6580
Elementary Education

WHITE, K.C.
232 Wedgewood Circle
Ormond Beach, Florida 32074
904/441-4748
Marketing

Zeta Tau Alpha 3, 4; Pledge of the Year 3; Program Council Member 3; Chapter Athletic Award 3; Greek Leadership Conference Co-Chairman 4; Greek Weekend Publicity Co-Chairman 4; Stetson Marketing Association 3, 4; Secretary 4; Publicity Committee 3; Alpha Kappa Psi 2, 3, 4; Corresponding Secretary 3; FOCUS Advisor 4; Panhellenic Council 3, 4; Public Relations 3; Pledge of the Year 3; Varsity Volleyball 1, 2; Coach's Award 2; Varsity Softball 1.

WHITE, KENRICK D.
45 Spyclass Alley
Placida, Florida 33946
813/697-3121
Economics

WHITESTINE, LAURA R.
1029 F. Fifth Avenue
Mount Dora, Florida 32757-5006
904/383-3926
Finance

Sigma Chi Little Sister 4; Phi Sigma Kappa Little Sister 2, 3; Phi Chi Theta 2; Public Relations 3, 4; Alumni Banquet Chairman 4; Homecoming Road Race 2; Chairman 3, 4; Greenfeather Road Race 2, 3; Chairman 4; Honor Roll; Dean's List.

WILKINSON, LORI J.
13981 Whisperwood Drive
Clearwater, Florida 33520
813576-9555
Accounting

Delta Delta Delta 1, 2, 3, 4; Panhellenic Delegate 3; Pledge Trainer 4; Phi Kappa Phi Little Sister 1, 2, 3, 4; Phi Chi Theta 3, 4; Rho Lambda 4; Miss Greenfeather Representative 3; Homecoming Court 3; Accountancy Club 3, 4; Parents Weekend Committee 3.

WILLIAMS, DERRICK
Trevose, Pennsylvania

WILLUMSEN, DIRK R.
Shelter Island, New York

WILMOTH, KRISTI MARIE
440 28th Court SW
Vero Beach, Florida 32960
305/567-8670
Marketing/Management

WIMBERG, TERRI
Cincinnati, Ohio

WOLFE, CHARLES A. "CHUCK"
4605 Square Lake Drive
Lake Park, Florida 33410
305/626-0996
Political Science

WRAY, DAVID CLARK
577 Venice Lane
Sarasota, Florida 33581
813/349-2266
Marketing/Management

ZAGER, MARY ANN
1189 NW 13th Street #7
Boca Raton, Florida 33432
305/391-8919
Psychology

ZEIGLER, MARK
425 W Baffin Drive
Venice, Florida 33595
813/493-6518
Psychology
Pi Kappa Phi 1, 2, 3, 4; Chaplain, Secretary; Omicron Delta Kappa 3, 4; Vice-President; Mortar Board 3, 4; Homecoming Chairman 3; Resident Advisor 2, 3; IFC 2, 3, 4; President; Psi Chi 3, 4; Gamma Sigma Epsilon 3, 4; Homecoming Committee 2, 4; Parents Weekend Committee 2; Model Senate Judge 2; SGA Senator 4; Senior Affairs Committee 4.

ZYGAR, DIANE M.
Sarasota, Florida

CHURCH ADVERTISEMENTS



The
First United
Methodist Church

Rev. Roy Ben Ridley, Pastor
MORNING WORSHIP SERVICES at 8:30 & 11:00 a.m.
CHURCH SCHOOL at 9:45 a.m.

UMYF every Sunday evening at 5:30 p.m.
U.M.W. & U.M.M. & Circle Meetings
Prayer Group Thursday mornings at 10:00 a.m.
Fellowship Dinners & Programs
Choir
Church Van transportation if needed

COME join us in Worship, Praise, and Fellowship
Church office 734-5113



FAITH LUTHERAN CHURCH

513 East Pennsylvania Avenue
DeLand, Florida

Sunday Schedule:
Contemporary Worship — 8:00 a.m.
Sunday Church School — 9:30 a.m.
Traditional Worship — 10:45 a.m.

Lyle E. Sucher, Pastor
Phone — 734-6132

WESTMINSTER FELLOWSHIP COLLEGE AGE GROUP



INVITES
YOU
TO

FIRST PRESBYTERIAN CHURCH

724 N. Woodland Blvd.

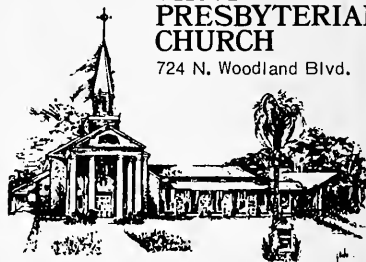



a church with
STETSON
in its name
and
on its **HEART**

AN UNCHANGING CHRIST
FOR A CHANGING WORLD

1125 West Minnesota Avenue

MAY GOD BE WITH YOU
1985 GRADUATES



FIRST BAPTIST CHURCH

725 N. Woodland Blvd., DeLand, Florida
Phone: 734-5085

Bellini's Delicatessen

Variety Of Hot Or Cold Subs

Phone 736-1747



Break time?

STETSON UNIVERSITY

takes it with Greyhound.

When you're ready to take a break — for a weekend or a week, we're close by — with schedules going more places, more often than anyone else. And with low, low fares.

So next break, take Greyhound. Call today for complete fare and schedule information.

DeLand Bus Terminal

224 East Ohio Ave.

Phone: 734-2747

GO GREYHOUND

And leave the driving to us.

© 1984 Greyhound Lines, Inc.



Quality, Fashionable Footwear
For the Stetson
Community

137 N. Woodland



GOOD LUCK GRADUATES
 THANKS FOR YOUR
 SUPPORT.
 GOFF



303 N. Woodland, DeLand

Fashions With Class



Congratulations Graduates!



32 CLEAN COMFORTABLE UNITS
 FREE CONTINENTAL BREAKFAST
 COLOR TV — PHONE — POOL
 COMMERCIAL RATES
 • EFFICIENCIES — APTS.
 CALL



734-3146



1727 S. BOULEVARD DELAND, FLA.

SAME OWNER
 1 MI. SO OF CHIMNEY CORNER

WEST VIRGINIA MOTEL

• COLOR TV • DIRECT DIAL TELEPHONES
 37 UNITS — POOL — HEAT — AIR
 • EFFICIENCIES — APARTMENTS

775-4522

2501 N VOLUSIA AV ORANGE CITY



941 N. Woodland Blvd.
 DeLand



Chinese—American Restaurant
 "Specializing In Cantonese Cooking"

— Hours: —

LUNCH

Monday-Saturday 11:30 a.m. to 3:00 p.m.

Except Holidays

DINNER

Monday-Saturday 3:00 p.m. to 10:00 p.m.

Sundays and Holidays 12 Noon to 10:00 p.m.

734-0904



1329 N. Woodland Blvd.

DeLand



"Take Out Service Available"

Need quality printing.....

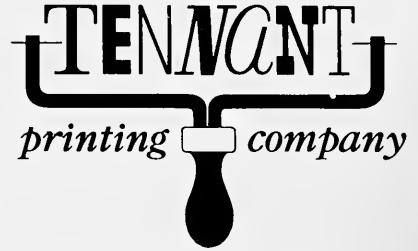

Come see us at 726 South Boulevard

(the place on South Boulevard where the clock is never right)

- | | |
|----------------|--------------------|
| Letterheads | Books |
| Envelopes | Programs |
| Business Cards | Tickets |
| Business Forms | Newsletters |
| Flyers | Four-color process |
| Labels | |

THANKS FOR
 YOUR
 SUPPORT
 LES CAMP
 Woodworking Shops

615 Hwy. 92

DeLand, FL

Boss Cruisers

Phone: 736-3645

Peugot • Trek • Ross

Centurian • Fuji

THANKS

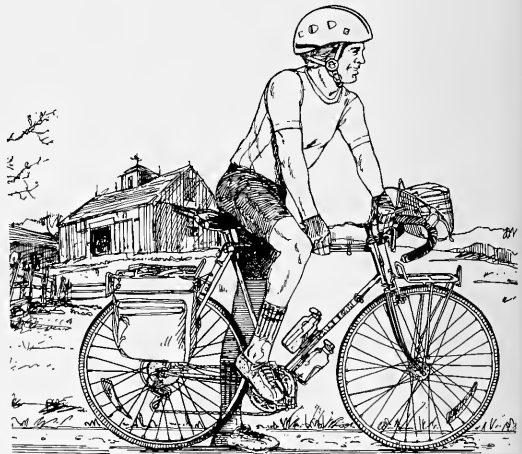

DAVE'S CYCLE SHOP

The Only Thing Floridians See More Of Than Barnett Offices.



There's a Barnett location within ten minutes of 90% of Florida's population.
That makes banking even more convenient for you. And that's what makes us Florida's bank.



Barnett Is Florida's Bank.

All Barnett Banks are members of FDIC.

DeLand's Travel Service, Inc.

"We Know Because We Go"



228 E. New York Avenue
Deland, Florida

Telephone 734-4531

Leah W. Conklin,
Stetson '55
Mary Prouty
Stetson '73

Compliments of

JCPenney

101 S. Woodland Blvd.
Deland, Fl.

the
Spirit
for
SUCCESS™



Florida National Bank

131 E. New York Ave., DeLand 32721. (904) 734-4551

Member FDIC

CARING PEOPLE . . . CARING FOR PEOPLE



These highly trained professionals add the gentle touch to medical care. They ease the pain, console the aches, and take a little bit of the fright out of hospitalization.

We are dedicated to excellence in medical care and to serving the needs of patients regardless of race, creed, religion, sex, or national origin.

We salute your dedication to the pursuit of professionalism and the perseverance in caring for the future of America's success.

**Fish Memorial
Hospital . . . Where Caring Is A Tradition**

FMH

We're one institution you can bank on.

For over 50 years, Security First has helped people buy homes, send their kids to college, save for a comfortable retirement and enjoy the better things in life.

Today, we want to help you with more of your financial needs than ever before. With a whole new range of investment accounts insured to \$100,000 by the FSLIC. All kinds of personal loan plans. And innovations like our Money Key card to let you get money 24 hours a day from over 2000 locations around Florida. If you have a financial need, stop by and see us. You'll be glad you did.

SECURITY FIRST
MORE FOR THE MONEY.

CONGRATULATIONS GOOD LUCK IN THE FUTURE

GOLDEN CORRAL FAMILY STEAK HOUSE

1414 S. Woodland Boulevard
DeLand



BEST WISHES TO THE CLASS OF 1985



2000 BRUNSWICK LANE
EQUAL OPPORTUNITY EMPLOYER

**BRUNSWICK
DEFENSE**



**BRUNSWICK
TECHNETICS**

AFTER GRADUATION

DROP BY FOR

A CHANGE OF

TASTE



Specializing in Ribs,
Beef, Seafood & Libations.
Call for Priority Seating.

PETE NEILL IV
General Manager

1330 N. Woodland Blvd.
DeLand, Florida
(904) 734-2011

CONGRATULATIONS GRADUATES

Hats off to you Seniors!

Best Wishes for the future.

The Orlando Sentinel

Volusia County Bureau



YOU ALWAYS GET THE BEST OF US.



DELAND FORD
LINCOLN
MERCURY

Corner US Hwy 17-92, DeLand
Call: 734-6071 (DeLand)
Or 255-3777 (Daytona Beach)

ORANGE TREE INN



- NEW COLOR CABLE TV
- 24 HOUR SELF DIAL PHONES
- EFFICIENCIES - AIR - HEAT
- COMMERCIAL RATES

734-0670

Stay with Eggs among the orange trees

AMERICAN OWNED
& OPERATED

1010 N. Woodland Blvd.
Near Stetson & Shopping

Same Ownership

Tangerine Inn

4 MIN FROM STETSON
HIGHWAY 17 NORTH

985-4224

734-0670

THE
1984-85 HATTER
OWES
MANY THANKS
TO
MISSY GREEN
AND
THE DELMAR CO.

DeLand Looks To The Sun.

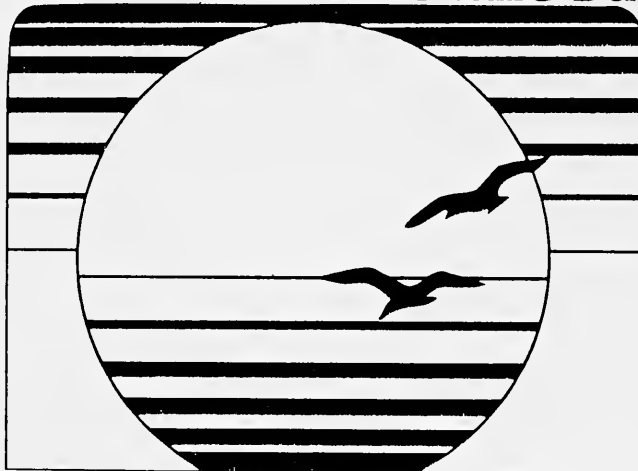

Sun Bank of Volusia County

302 E. New York Avenue
Member FDIC

THANKS
STETSON
GOOD LUCK
GRADUATES

Pondo's
Continental Cuisine
Old World Elegance

Telephone:
734-1995

Fraternity-Sorority Parties

1915 Old New York Ave.
(follow Amtrak signs)
DeLand, Florida 32720

Sylvia, Doug, Alison
and Dwayne Fisher

HATTER BOOKSTORE

CONGRATULATES

THE GRADUATING CLASS

Gibbs
FOR MEN
INC.

135 NORTH BOULEVARD
DELAND, FLORIDA 32720
(904) 736-0777

and

Gibbs Of DeLand

131 N. Boulevard
DeLand, Fl.
734-5221

THANK YOU!





A Financial Institution You Can Grow With!

As you go through life, your financial needs will vary. You need a professional financial institution that can provide you with a full array of competitive investments and services designed to meet your changing needs.

Talk to the experts at the Big E. We'll help you achieve your financial goals.

the Big E  **Empire of America**
Member FSLIC

MICHAEL E. KEITH, LTD.

Retail Manufacturing Jeweler

Platinum • Gold • Sterling Silver • Hand Engraving



WHERE CREATIVE ARTISTS PERFORM

Diamond Buyers of Heirloom or Estate Jewelry • Appraisals

(904) 734-8114 Woodland Plaza, DeLand • Watch & Jewelry Repairs

CAMPUS ADVERTISEMENTS



The members of the SUB would like to express their sincere thanks to the graduating seniors of the Stetson Union Board. Their outstanding contributions to SUB and Stetson Community will be recognized as some of Stetson's finest.



Shoib Myint — Representative at Large
Helena Dabrowski — President Stetson Union Board
Brian Squillace — Chairman, Films Committee
Angela Johnson — Chairman, Publicity Committee
Ron Smarkusky — Chairman, Concert Committee
Ben Turoff — Chairman, Advisory Body
Rick Stahl — Chairman, Student Services Committee

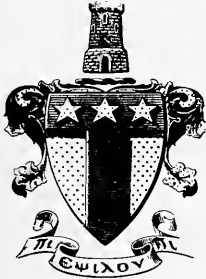

ATΩ SHAPES LEADERS!

LEADERS SHAPE THE FUTURE!

ALPHA TAU OMEGA FRATERNITY

Sam Acevedo
Kirk Boutwell
Bill Nieporte
Randall Lee
Brian Squillance
Steve Strickland
Steve Surratt

THE SISTERS OF
KAPPA ALPHA THETA

Congratulate
THE CLASS OF 1985

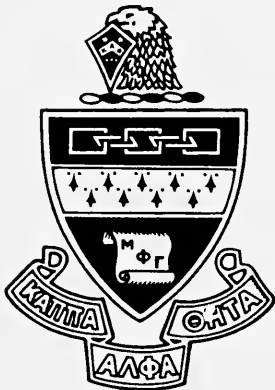

WISHES

Lisa Coke	Lori Michnowicz
Marilyn Drivas	Michele Shepherd
Debi Holland	Beth Walrath
Marlene Kruelle	Kristi Wilmoth

GOOD LUCK!

We will miss you, but always remember that AX ♥

ΠΒΦ sez...
'Congratulations
graduates!
-We miss you already!'



CONGRATULATIONS

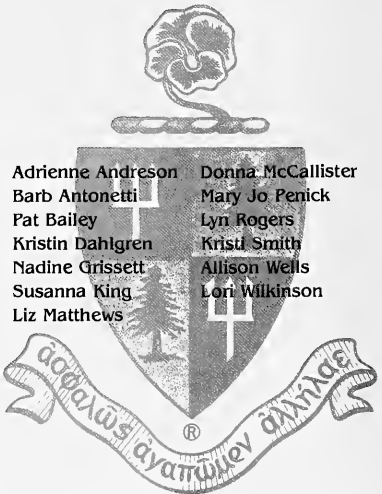

Adrienne Andreson	Donna McCallister
Barb Antonetti	Mary Jo Penick
Pat Bailey	Lyn Rogers
Kristin Dahlgren	Kristi Smith
Nadine Grissett	Allison Wells
Susanna King	Lori Wilkinson
Liz Matthews	

DELTA DELTA DELTA
GRADUATES

OUR SISTERHOOD LIVES ON THROUGH THE NEVERENDING GREEK BOND



1984 RHO CHIS



JR. PANHELLENIC



1984 PANHELLENIC COUNCIL

YOU DON'T NEED LUCK, YOU'VE GOT WHAT IT TAKES

GOOD LUCK SENIORS

Donna Blanchard
Marlen Cepero
Paula Gerry
Amy Hirschy
Susan Hoffer
Jane Keller
Marj Lurtz

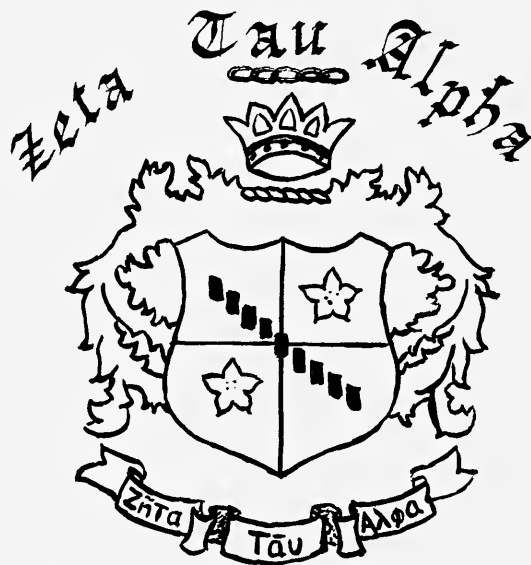

Beth Melvin
Leigh Nichols
Ellen Rondino
Betsy Schautz
Uta Schramm
Amy Tucker
K. C. White



REMEMBER ZETA IS FOREVER!

CONGRATULATIONS



SENIORS

BAPTIST CAMPUS MINISTRY

THE 1984-1985
HATTER

CONGRATULATES
THE CLASS OF
1985

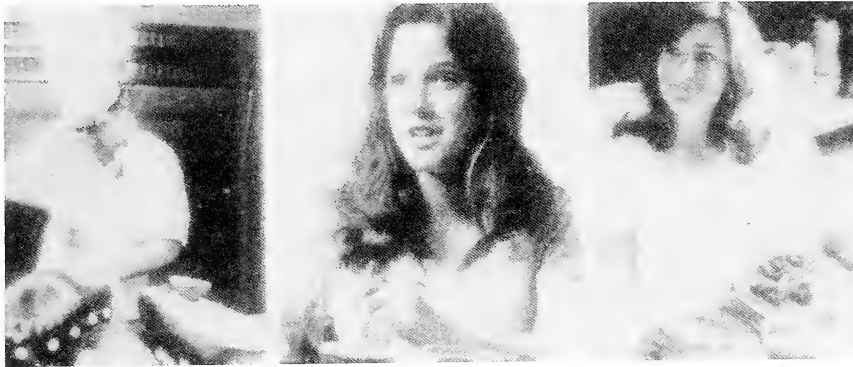

Morrison Food & Management Services, Inc.

Providing food management expertise for superior meal programs in hospitals, schools, office buildings and factories across the South, preparing delicious food from recipes that have pleased Southerners for generations.



The 1984-1985 Presidential Counsellors of Stetson University

EXECUTIVE COMMITTEE

C. Ailen
 Anonymous (JG)
 Anonymous (CL)
 Anonymous (JH)
 Estate of Edith Atkinson
 Cecil Bailey (L)
 Jessie Ball — duPont Religious,
 Charitable & Educational Foundation
 Mr. Joseph Bancroft
 Joseph C. Bancroft Educational
 Foundation
 Barnett Bank of DeLand
 Richard A. Beachamp
 Paul Bremer (B)
 Helen Taylor Brown Family & Friends
 Frank W. Brown, Jr.
 Edyth Bush Charitable Foundation, Inc.
 Mr. & Mrs. Charles W. Campbell
 Mr. & Mrs. Doyle E. Carlton, Jr.
 Mrs. John F. Cherry (L)
 Barbara Clark
 Mr. & Mrs. Kermit Coble
 Coca Cola Bottling Works
 George Cribb (Estate)
 Hugh Culverhouse (L)
 Dana Foundation (L)
 Katherine K. Davis (Estate) (M)
 Arthur Vining Davis Foundation
 Marie & Harry Dawson
 DeLand Convalescent Center
 DeLand Sun Bank
 Lennell H. Dicker (M)
 Estate of Marie S. Donaldson
 Estate of Ellen C. Dutton
 Mr. & Mrs. Nestor de Armas
 Dr. & Mrs. J. Ollie Edmunds
 Mr. & Mrs. Ralph Ferrell (L)
 First Baptist Church, Pompano Beach
 First Baptist Church, Tallahassee
 Mrs. W. Robert Fleischer (Estate)
 Mr. & Mrs. Robert D. Filippo
 Florida Baptist Churches
 Florida Baptist State Convention
 Florida Independent College Fund, Inc.
 Florida Power Corporation
 Florida Small Business Development
 Institute (B)
 Frueauff Foundation
 Mr. & Mrs. Harry E. Gaylord
 Inez & Geraldine Gee (M)
 Mr. & Mrs. James W. Geiger
 Sarah George
 Mr. & Mrs. Burton Green
 Archie Greenberg
 Gualala Foundation Trust
 Katherine Guden (M)
 Ira Guden
 J. Thomas Gurney
 Mrs. Jeannette Hare (M)
 Philip Jack Harrah
 Mr. & Mrs. David Harshaw
 Hatter Boosters, Inc.
 Steve Hess
 Mrs. J. Norman Hobbs
 Mr. & Mrs. Mark C. Hollis
 Mr. & Mrs. William M. Hollis
 Dr. & Mrs. Thomas R. Horton
 Reid B. Hughes
 Marian Wright Hull
 IBM Corporation
 Thomas F. Icard
 Independent Life & Accident
 Mr. & Mrs. Jack C. Inman
 Richard O. Jacobs (L)
 Mr. & Mrs. Wendell Jarrard, Jr.
 Dr. & Mrs. Wendell Jarrard, Sr.
 George W. Jenkins Foundation
 Mr. & Mrs. Paul R. Jenkins, Sr.
 Earl Joiner
 Bernice M. Jordan (M)
 Ella R. Kelley
 Mr. & Mrs. Robert A. Kent
 Dr. Kenneth P. Kirchman
 Kresge Foundation
 Fred Lane
 Paul Lane
 Estate of Irving & Nancy Landers
 Estate of William Floyd Lasater (B)
 Dr. & Mrs. Gilbert Lycan
 E. M. Lynn (B)
 Sam R. Marks Trust
 Hoke Maroon Foundation
 Stella Martinez
 Mr. & Mrs. Dennis C. McNamara, Sr.

Metropolitan Securities Company
 Aranka S. Milazzo (M)
 Wilbur K. Miller
 Franklin Mohr
 Arthur N. Morris, Jr.
 Mr. & Mrs. Arthur Morris, Sr.
 Mr. & Mrs. James Nemeo
 Dr. & Mrs. William E. Pate
 Lottie Pate Whitehead Foundation
 Jesse & George Pearsall
 John Pelham
 Betty M. Plice
 Mr. & Mrs. Andy Powell
 Poynter Fund (L)
 Presser Foundation (M)
 John & Ailese Price Foundation, Inc.
 John Price (M)
 Thomas P. Prince
 Prudential Foundation
 Mr. & Mrs. George P. Putnam
 Ernest A. Rano Family
 Mr. & Mrs. Bert S. Reid
 Research Corporation
 Rinker Materials Company Foundation
 Mr. & Mrs. John T. Rosa
 Dr. & Mrs. Robert A. Rosevear
 Mr. & Mrs. Charles Salisbury
 Murray Sams (L)
 Selby Foundation
 Joty Siebenbaum
 Grady Snowden, Sr.
 Southern Bell Tel. & Tel.
 Raphael Steinhardt (L)
 Stetson Business School Foundation
 John B. Stetson Company, Inc.
 Frank Steuart
 Guy T. Steuart Foundation
 Robert Stinnett
 George B. Storer Foundation, Inc.
 Sun Bank of Volusia County
 Carl S. Swisher Foundation, Inc.
 Beatrice B. Tinsley (M)
 Mr. & Mrs. Richard E. Toole
 Mr. & Mrs. A. Far Tuttle
 John V. Tyndall Estate
 United States Sugar Corporation
 Harold H. Van Natta
 Grace Wanamaker
 Mr. & Mrs. Howard S. Warner
 Ben Watkins
 Mae Winn Welbon
 Mr. & Mrs. Robert West
 Sarah S. Wheat
 Mr. & Mrs. B. Frank Wheeler
 William Whitaker
 O. L. (Jack) White
 Lois Whitney (M)
 Mr. & Mrs. Pat Wilson
 Milton Wyche
 Mr. & Mrs. J. Russell Young
 GENERAL MEMBERSHIP
 Mr. & Mrs. Bill Alexander
 Arthur Andersen & Company
 Ruth Cobb Arnold
 Fannie Owen Ashcraft
 Cecil C. Bailey
 Mrs. Carolyn S. Baker
 Mr. & Mrs. Angus S. Barlow
 Mr. & Mrs. James J. Barrick
 Bateman Foundation
 Clyde Bennett, Jr.
 Skip Berg, Jr.
 Edward H. Berger
 Dan S. Blalock, Jr.
 Mr. & Mrs. J. D. Bond
 Paul C. Bremer
 Lana Jane Lewis Brent
 Mrs. Rachel P. Breuchaud
 J. Hyatt Brown
 Mary Morris Brown
 Mrs. Nadine G. Brundage
 Brunswick Corporation, Technetics
 C. Robert Burns
 Mr. & Mrs. Frank L. Burns
 Mrs. John A. Butler
 Calkins Foundation
 Mr. & Mrs. Mabry Carlton
 Chris A. Carratt
 Nancy S. Carter
 Mr. & Mrs. Jack D. Cason
 John F. Casusier
 Central Baptist Church, Daytona Beach
 Mrs. Julia G. Chase
 Mr. and Mrs. James B. Clayton
 Mack N. Cleveland, Jr.

Virginia Johnston Conrad
 Mr. & Mrs. James D. Cope
 Mr. & Mrs. Cecil L. Crissey
 Mr. & Mrs. Stanley Culp
 Martin E. Cuspey
 Walter D. Dance
 Mr. & Mrs. George C. Dannels
 Dr. and Mrs. O. William Davenport
 Mr. & Mrs. J. Frank Davies
 Day Companies Foundation, Inc.
 Jeffrey A. Dease
 S. P. Deeb
 DeLand Ford Lincoln-Mercury
 DeLand Sun News
 Dr. & Mrs. George LeLaughter, Jr.
 Richard T. Dillon
 Roderick B. Dulliss
 Dr. & Mrs. Pope A. Duncan
 Joanne Whisler Eaton
 Empire of America
 Mr. & Mrs. Roger D. Ericson
 Ernst & Whitney Foundation
 Mr. & Mrs. Arthur J. Estes
 James O. Eubank, II
 Exxon Education Foundation
 Joseph Fearnley
 First Baptist Church, Gainesville
 First Baptist Church, Milton
 First Baptist Church, Orange Park
 First Baptist Church, Orlando
 First Baptist Church, Palatka
 First Baptist Church, Vero Beach
 First Baptist Church, Wauchula
 Mrs. Edna V. Flint
 Florida Bar
 Florida Endowment for the Humanities
 Florida National Bank, DeLand
 Florida Power & Light Company
 Jefferson Lee Ford, III Foundation
 Claude E. Forkner
 Florence VanFleit Fox
 Mr. & Mrs. Charles J. Franson
 Arthur A. Fritz
 Mr. & Mrs. Harry E. Gaylord
 Mr. & Mrs. William M. Gillespie
 Mr. & Mrs. Thomas D. Graves
 Ben S. Graving
 Mel H. Gregory, Jr.
 Ernestine Hurbert Grimm
 Mr. & Mrs. John C. Gross
 GTE Products Corporation
 Mr. & Mrs. Austin E. Guirlinger
 Gulf Life Insurance Company
 Fred C. Habegger
 John H. Hale
 Imy Nicholson Hamilton
 Barbara Bronson Hammett
 Mrs. Estelle R. Harrelson
 Mr. & Mrs. Tom C. Harris
 Hendricks Avenue Baptist Church
 Esther M. Hick
 Harry G. Hincley, Jr.
 Mr. & Mrs. H. Clyde Hobby
 Holiday Corporation
 J. D. Holloway
 Jack Holloway Foundation, Inc.
 Hubbard Foundation
 Dr. & Mrs. Otho C. Hudson
 Mr. & Mrs. Clarence B. Hughes, Jr.
 Charles J. Hunt
 E. Everett Huskey
 Mr. & Mrs. Richard S. Ingham
 Mr. & Mrs. Jack C. Inman
 Jerry Ivey
 Jed Trust
 Kathleen Propps Jenkins
 Mr. & Mrs. Paul T. Jenkins, Jr.
 Sara Staff Jernigan
 Warren L. Jones
 Norman Karpf
 Mr. & Mrs. Robert A. Kent
 Patrick J. Knipe
 Dr. & Mrs. Paul T. Langston
 Robert W. Langford
 Leonard & Baugh Architects
 Mr. & Mrs. Amos Light
 Linder Family Foundation
 Mr. & Mrs. Augustus C. Long
 Mr. & Mrs. Henry G. Love
 Willa Dean Lowery
 Mrs. Harold A. Lynch
 Michael C. Maher
 Edward J. Manning
 Stanley Marks
 Mr. & Mrs. William H. Martin

Raymond K. Mason, Jr.
 Damon May
 Mr. & Mrs. Ralph S. McCrea, Jr.
 McDonald Benevolent Foundation, Inc.
 Mrs. Morton McDonald, Sr.
 Mr. & Mrs. Richard A. McMahon
 Dr. & Mrs. Gene W. Medlin
 Mr. & Mrs. Dale Melching
 Mr. & Mrs. Howard E. Merrill
 Micro Data Systems
 George A. Mitcheson
 Thomas M. Moorhead
 Betty Spell Morford
 Morrison's Merchandising Corporation
 Earnest W. Murphy, Jr.
 Phyllis Hancock Murray
 Music Incorporated
 News Journal Corporation
 Dr. & Mrs. David W. Nylen
 Olive Baptist Church, Pensacola
 William E. O'Neill
 Mr. and Mrs. Frank T. Osteen, Jr.
 Mr. & Mrs. Donald Page
 Elizabeth Frix Patterson
 Lydia Theurer Pfund
 Leland H. Phillips
 H. Van Pittman
 Harry E. Flatts
 Mr. & Mrs. James E. Pollard
 Mr. & Mrs. Whitney Aircraft Group
 Mr. & Mrs. John W. Pugh
 Mr. & Mrs. Paul E. Raymond
 Roger F. Redlien
 Mrs. Edwin I. Reeser
 Mr. & Mrs. David M. Repass
 Riverside Baptist Church, Jacksonville
 William J. Roberts
 Mr. & Mrs. William M. Roberts, III
 Mr. & Mrs. John B. Rodgers, Jr.
 Mr. and Mrs. J. Woodward Roe
 Mildred H. Rosa
 Roseborough Travel Agency
 Howard P. Ross
 Leo J. Ross
 Mr. & Mrs. Larry Royal
 Mrs. Edith C. Sanderson
 Mr. and Mrs. Larry Sands
 Saunders Foundation
 Ralph Schwarz
 Mr. & Mrs. William H. Scovell
 Mr. & Mrs. Jerry W. Seaborn
 Sears-Roebuck Foundation
 Mr. & Mrs. Keith Shamrock
 Mr. & Mrs. Garland C. Sheats
 Shell Companies Foundation, Inc.
 Sherwood Medical Industries
 George E. Shierling
 Mrs. Farnis Hutchison Shope
 R. Grady Snowden Trust
 Mr. & Mrs. Gene R. Solomon
 Southside Baptist Church
 Virginia Skeen Sparlin
 Dr. & Mrs. Stephen S. Spore
 Thomas F. Staley Foundation
 Douglas Stenstrom
 Hugo E. Suhr, Jr.
 Mr. & Mrs. James E. Summerhill
 John A. Sutton
 Swallows Golf Course, Inc.
 Charles H. Thomas
 Herman E. Turner
 Mrs. Ruth A. Tyndall
 William Amory Underhill
 Union Pacific Corporation
 Howell VanGerbig
 Lewis E. Wadsworth, Jr.
 Mr. & Mrs. Gordon T. Wells, II
 Dr. & Mrs. Hugh West
 Mr. & Mrs. Alfred P. West
 Mr. & Mrs. James P. West
 Edward L. White
 Mrs. Warren Wilcox
 Mr. & Mrs. Herbert S. Willcox
 Witt Construction Company, Inc.
 Thomas M. Wrenn

"HOME IS WHERE THE HATS ARE."

A black and white photograph of two women sitting at a table. The woman on the left has dark hair and is wearing a light-colored top. The woman on the right has dark hair and is wearing a striped shirt. They are both looking towards the camera. In front of them is a large banner with the word 'STETSON' in large, bold, white letters on a dark background. The background of the photo shows a window with blinds and some office equipment.

Even when you leave here, Stetson will never leave you. Coming back often is a good way to stay in touch. And, when you are out there making your contribution to the world, send one back to Stetson for those who will follow you here.

Alumni Office
Box 8279
Stetson University
DeLand, FL 32720

STETSON

PATRON PARENTS

To Craig:
Do not follow where the path may
lead. Go, instead, where there is no
path and leave a trail.
With love, Mom & Dad

Dear Marjorie Lurtz:
We love you!
Mom & Dad

Lori:
"The moments pass so quickly, but
the memories are forever."
Love, Mom & Dad

Tony & Julie Guzzetta:
We are doubly blessed, doubly
proud of both of you.
Mom & Dad

Mike Batts:
We are so proud of you!
Mom & Dad

Tom:
May *your* life be filled with as much
happiness and success as you have
given us.
Love, Mom & Dad

Dear Joseph Spiriti, Jr.:
"We are so very proud of you!"
Love, Mom & Dad

Jenni Paquette:
We love you and are so very proud
of you.
Dad, Sue, Chris, Stef & Amy

Dear Linda:
All our love and best wishes always!
Mom & Dad

Dear Mark:
May your life be filled with happiness
and prosperity.
We love you!
Mom & Dad

Shannon A.:
Glad you *finally* made it!!
Love ya,
Mom & Grandma

To Bob Gaudet:
People like you make the world spe-
cial for people like us.
Congratulations!
Love,
Mom & Dad

<p>Elizabeth Redstreak: Congratulations on your accomplishments. You have made us proud and we love you. Remember the rainbow. Mom, Dad & Edward-Josh</p>	<p>Dear Donna Blanchard: Your scholastic achievements are second only to your beauty. Your family</p>	<p>Dear Dorothy: May God bless you always. We are so very proud He gave us you. Love, Mom & Dad</p>
<p>Dear Jeff Boggs: After graduation, you must sign up for "Hard Knocks 101." It is not an elective. Mom and Dad love you.</p>	<p>Dear Ralph: Congratulations; we are proud of you. Love, Mom, Dad & the kids</p>	<p>Dear Frances Ann: Our love goes with you always. Mom & Dad</p>
<p>Laura Weber Anderson: We are so proud of you, honey! We love you. Mom & Dad</p>	<p>Dear Stephanie: We love you! Mom & Dad</p>	<p>Marcia Robinson: Congratulations; I knew you could do it. Mom & Dad</p>
<p>Dear Scott: We are proud of you and we love you. Mom & Dad</p>	<p>I know Mom is just as proud of you as Jon, Jill and I are. We love you. Dad</p>	<p>Our Son Ben: We love you, Mom, Dad, Kay, and Kyle</p>

1984-85 HATTER STAFF

Editor	Ben Turoff
Business Mgr.	Greg Doescher
Student Life	Jenny Paquette
Organizations	Patti Plasket Kim Contreras
Classes	Stacia Gibbs
Sports	Robin Jackson Michael Reilly
Greeks	Tamara Maule Roger Swanger
Faculty & Staff	Craig Putnal
Darkroom Technician	Bill Judge
Cover Art	Sandy Stone
Interior Art	Sandy Stone Karen Haas
Theme Copy	Kirk Boutwell Sam Acevedo
Faculty Advisor	Ann Burlin
Company Representative	Missy Green
Photographers	Betsy Aldrich Sam Calabrese Jeff Caglione Betsy Eich Bill Hartman Lori Hastings Karen Hass George Horseford John Hunt Tina Jackson J. Martin Natvig Susan Sheridan Roger Swanger Ben Turoff

The people listed below have helped produce this yearbook in many ways. Some of them know it and some of them don't. My thanks go to them all.

Sandi Allen
John Bartels
Bonnie Boyd
Lori Brown
Alice Cimino
Sue Clark
Bill Cumbie
Tina DeWolfe
Donna DiFatta
Elaine Dobson
Lori Drummond
Toby Ernst
Davida Ghering
Jules Gliesche
Marcie Groover
Laura Guiliano
Lori Hastings
John Hunt
Tina Jackson
Julie Jernigan
Lanetta Johnson
Mark Kapusta
Julie Korfage
Randy Lee
Steve McDade
Steve McDaniel
Steve Meharg
J. Martin Natvig
Charlene Robbins
George Romagnoli
Kristin Selle
Lisa Sumner
Stacey Sumner
Julia Wendt

There are three more people who I feel need to be thanked before this book draws to a close. These three people are one of the main reasons that I have enjoyed Stetson and will continue to remember these days as my college days. Sheila, whom I rented my first refrigerator from; Rodney, whom I first ran a spotlight for (at Stetson); and Jayne, who first got me involved in yearbook. These are my "big three" to remember here at Stetson and I sincerely hope that all of you have a "big three" or even a "big four" to remember, also. Thanx,

Ben



