



*Library of
The University of North Carolina*

COLLECTION OF
NORTH CAROLINIANA

ENDOWED BY
JOHN SPRUNT HILL
of the Class of 1889

372. U.P.
1894, cop 2

UNIVERSITY OF N.C. AT CHAPEL HILL



00033984680

*This book must not be
taken from the Library
building.*

30 Jun '39



A. W. Mangum

U. N. C. 97

Z P



Digitized by the Internet Archive
in 2009 with funding from
University of North Carolina at Chapel Hill

<http://www.archive.org/details/hellenianserial1894univ>

ERRATA.

On page 11, before *Edwin Anderson Alderman*, insert PROFESSOR OF HISTORY AND PHILOSOPHY OF EDUCATION.

Ib., read $\Phi \kappa \Sigma$ for $\Phi \kappa \Xi$.

On page 16, following *Thomas Bailey Lee*, read $\Theta \text{ N E}$ for $\Phi \text{ N E}$.

On page 18, following *Joe E. Alexander*, read *Honors* for (*honors*).

On page 23, following *L. Sherfesse*, read $\Phi \Delta \Theta$ for $\Phi \Delta \Theta$.

On page 33, for *Randleman*, read *Rendleman*.

On page 45, for *Frank Doucny*, read *Frank Dancey*.

On page 47, for *Urba*, read *Urbe*.

On page 55, for *Jhrie*, read *Ihrie*.

On page 66, under *Law Class*, insert *G. M. Graham*.

77805



*PRESS OF E. A. WRIGHT,
ENGRAVER AND PRINTER,
PHILADELPHIA.*







'**VARSITY YELL:**
HACKIE! HACKIE! HACKIE!
SIS BOOM BAH!
CAROLINA, CAROLINA!
RAH! RAH! RAH!

'**VARSITY COLORS:**
WHITE AND BLUE.



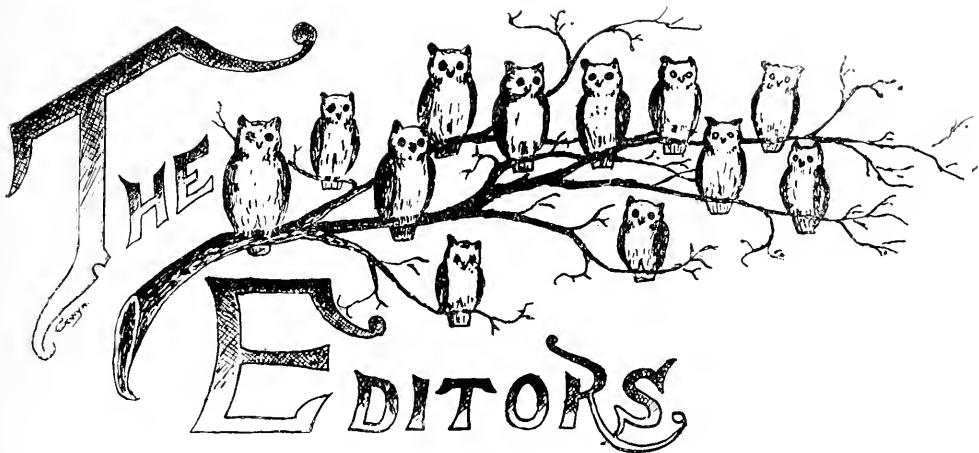

EDITOR-IN-CHIEF,

FRED. L. CARR, $\Sigma. N.$

ASSOCIATES,

CHARLES R. TURNER, $\Phi. K. \Sigma.$

THOS. R. LITTLE, $A. T. \Omega.$

JOHN L. PATTERSON, $\Sigma. A. E.$

JOS. W. YATES, $\Delta. E. E.$

FRANK N. COOKE, $K. A.$

E. G. DENSON, $\Phi. \Delta. \Theta.$

V. E. ARMSTRONG, $\Phi. \Gamma. \Delta.$

J. R. CRAIG, $\Sigma. X.$

BUSINESS MANAGERS,

G. R. LITTLE, $K. \Sigma.$

HARRY HOWELL, $Z. \psi.$

JAMES A. GWYN, $B. O. \Pi.$



The title "COMMITTEES" is rendered in a large, bold, blocky font with a decorative border. The letter "C" is significantly larger and partially overlaps the "O". A large feather, possibly a quill, is positioned behind the text, pointing upwards and to the right. The background of the title is filled with a dense, cross-hatched pattern.

COMMITTEES

EDITOR-IN-CHIEF,
FRED L CARR

EXECUTIVE COMMITTEE.

J. L. PATTERSON,
T. R. LITTLE,
J. W. YATES,
C. R. TURNER.

COMMITTEE ON ORGANIZATIONS,

J. R. CRAIG,
V. E. ARMSTRONG

COMMITTEE ON ATHLETICS,

T. R. LITTLE,
V. E. ARMSTRONG,
E. G. DENSON

COMMITTEE ON ILLUSTRATIONS,

J. A. GWYN,
F. N. COOKE.

HUMOROUS COMMITTEE,

J. W. YATES.
J. L. PATTERSON.
C. R. TURNER.

COMMITTEE ON SUBSCRIPTIONS,

J. R. CRAIG,
E. G. DENSON.



*TO THE
HON. AUGUSTUS VAN WYCK,
JUDGE OF THE CITY COURT OF BROOKLYN, N. Y.,
THIS VOLUME OF THE "HELLENIAN" IS
RESPECTFULLY INSCRIBED.*

Hon. Augustus Van Wyck.

Augustus Van Wyck, seventh in descent from Cornelius Barents Van Wyck, of Wyck, Holland, who came over to this country and settled on Long Island, in 1650, was born in Pendleton, S. C., in 1844. He was prepared for college at Phillips Exeter Academy, and took the degrees of A.B., in 1864, and of A.M., in 1868, from the University of North Carolina, where he was an editor of the *University Magazine*, a member of the Dialectic Literary Society, and of the Upsilon Chapter of the Zeta Psi Fraternity.

He married Leila, the daughter of Dr. Wm. W. Wilkins, of Richmond, Va., by whom he has two children, a son and a daughter.

He settled in Brooklyn, N. Y., where he first came into political importance as a leader of the reorganization of the Democratic party in that city, in 1880, which practically carried King's County for Cleveland, in 1884. He was repeatedly made Chairman of King's County Committee, and a member of the City, State and National Committees and Conventions, being Chairman of some. In 1885 he became Judge of the City Court of Brooklyn, and has made a reputation for sure and unerring decisions. He is on various committees of the L. I. Diocese of the Episcopal Church, and a trustee of the Cathedral at Garden City. He is a most prominent and loyal fraternity member, having presided over conventions, and has been instrumental in inducing his own and other colleges to reinstate fraternities in their institutions with gratifying results, by his address on the valuable influences of fraternities in college life. He is a member of the Oxford, Lincoln, Brooklyn, Montauk and Constitution Clubs, and of the Zeta Psi Club of New York.



Augustus Van Wyck



Salutatory.

It is with mingled pain and pleasure that the Board of Editors for '94 presents the fifth issue of the "HELLENIAN"—pleasure in that we have been able to accomplish so much, pain that we could not have done more. It has been our purpose in this issue to give a faithful representation of College life, according undue preponderance neither to its serious nor to its comic aspect; to give such a representation as would be interesting to undergraduates and alumni alike. We cannot hope to have realized such a high ideal, but if in any degree we have achieved success, withhold not your commendation. If we have failed, reflect a moment before passing judgment, on the many *theses*, *essays* and such like that leave to the college student scanty time for the preparation of aught else.

THE EDITORS.

University of North Carolina.

ESTABLISHED 1793.

TRUSTEES

Gov. Elias Carr "Ex-officio," *President*. Hon. J. C. Scarborough, "Ex-officio "

Richard H. Battle, *Secretary and Treasurer*.

1895

C. B. Aycock,	Geo. Davis, LL.D.	Thos. M. Holt,	H. C. McMillan,
A. D. Betts,	W. T. Faircloth,	Wm. Johnston,	J. Manning, LL. D.,
W. H. S. Burgwyn,	M. H. Holt,	A. Leazer,	R. B. Peebles,
Chas. A. Cook,	Jno. W. Graham,	W. S. Long,	Sol. C. Weill,
Jno. D. Currie,	H. A. Gudger,	C. D. McIver,	F. D. Winston

1897

W. S. Black, D. D.	H. C. Jones,	Wallace Riddick,	I. R. Strayhorn,
C. M. Cooke,	P. D. Gold,	Robt. W. Scott,	S. McD Tate,
R. T. Gray,	P. L. Murphy, M. D.	F. S. Spruill,	N. J. Rouse,
R. A. Doughton,	Wm. J. Peele,	N. A. Sinclair,	J. W. Todd, [M. D.
T. J. Jarvis, LL.D.	Wm. D. Pruden,	J. L. Stewart,	H. D. Williamson,

1899

K. P. Battle, LL.D.	F. H. Busbee,	R. H. Lewis, M.D.	Fred Phillips,
Chas. R. Thomas,	B. Cameron,	J. A. McIver,	J. L. Patterson,
Marsden Bellamy,	Jno. W. Fries,	W. N. Mebane,	Jno. W. Starnes,
G. S. Bradshaw,	R. M. Furman,	A. H. Merritt,	Z. B. Vance, LL.D.
Marion Butler,	Thos. S. Kenan,	J. D. Murphy,	Jas. W. Wilson.

1901

W. R. Allen,	Julian S. Carr,	A. W. Haywood,	Paul B. Means,
A. B. Andrews,	Wm. H. Day,	Wm. E. Hill,	Lee S. Overman,
R. H. Battle,	S. M. Finger,	E. Jones,	Jas. Parker, [D. D.
Jacob Battle,	R. D. Gilmer,	T. A. McNeill,	T. H. Pritchard,
J. P. Caldwell,	A. W. Graham,	Thos. Mason	D. G. Worth.

EXECUTIVE COMMITTEE

Gov. Elias Carr, *Chairman, ex-officio*.

A. B. Andrews,	John W. Graham,	C. D. McIver,
Richard H. Battle,	Thos. S. Kenan,	J. C. Scarborough,
Julian S. Carr,	R. H. Lewis, M. D.	Jas. W. Wilson.

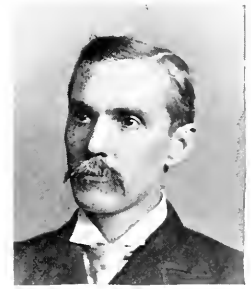

From the University of North Carolina Magazine, April, 1894.

Faculty.

PRESIDENT, AND PROFESSOR OF POLITICAL AND SOCIAL SCIENCE,
GEORGE TAYLOR WINSTON, LL.D.

Student, U. N. C., 1866-68; B. Litt., Cornell, 1874; A. M., Davidson College; Instructor Math., Cornell, 1874-75; Assistant Professor Literature, U. N. C., 1875-76; Professor Latin and German, 1876-85; Professor Latin, 1885-91; President U. N. C., 1891; President N. C. Teachers' Assembly, 1879-88; LL.D., Trinity College, N. C.; Phi Soc.; X Φ Fraternity; Φ B K Society.

PROFESSOR OF HISTORY,
KEMP PLUMMER BATTLE, LL D

A. B., U. N. C., 1849; Tutor Math., 1850-54; A. M., 1852; LL.D.; Lawyer, 1854-75; Member Convention 1861; President Chatham R. R.; President State Agricultural Society; Author; President U. N. C., 1875-91; Professor History, 1891; Di Soc.

PROFESSOR OF GENERAL AND ANALYTICAL CHEMISTRY,
FRANCIS PRESTON VENABLE, Ph.D

University Virginia, 1874; University of Bonn, 1879; A. M.; Ph.D., University Göttingen, 1881; Attended University of Berlin, 1889; Fellow London Chemical Society; Member German Chemical Society, American Association for Advancement of Science, American Public Health Association. Has published papers in the following periodicals: *American Journal Analytical Chemistry*, *Elisha Mitchell Scientific Society Journal*, *Journal of American Chemical Society*, *North Carolina Medical Journal*, *London Chemical News*, *Berichte der Deutschen Chemischer Gesellschaft*, *Chemiker-Zeitung*, *American Journal of Science*; Author "Qualitative Chemical Analysis;" Chemist to N. C. Geological Survey; N. C. Board of Health; Phi Soc; Δ K E Fraternity.

PROFESSOR OF GEOLOGY AND MINERALOGY,
COLLIER COBB.

A. B., Harvard, 1889; Student U. N. C., 1880-81; Principal Waynesville Academy, 1881-83; Teacher in Wilson Graded Schools, 1883-85; Superintendent, 1885-86; Student at Marine Biological Laboratory, Annisquam 1885; Harvard, 1886-92; Assistant Geologist, U. S. Geological Survey, 1886; Assistant in Geology, Harvard 1888-90; Instructor in Sumner School of Geology, Harvard, 1891; Instructor in Geology and Paleontology, Mass. Institute of Technology, 1890-92; Lecturer in Boston University, 1891-92; Assistant Professor of Geology, U. N. C., 1892-93; Professor Geology, 1893; Phi. Soc.

PROFESSOR OF MATHEMATICS AND ENGINEERING,
WILLIAM CAIN, C.E.

Graduated N. C. Military and Polytechnic Institute, 1866; Active Engineering Work, 1866-74; Professor Mathematics and Engineering, Carolina Military Institute, 1874-80; Railway Locating, 1880-82; Professor Mathematics and Engineering, U. N. C., 1889. Has written several treatises on "Arches," "Bridges" and "Retaining Walls;" Contributor to *Van Nostrand's Magazine* and other scientific journals; Mem. Am. Soc. C. E.; Phi Soc

PROFESSOR OF NATURAL PHILOSOPHY,

JOSHUA WALKER GORE C.E.

Richmond College, 1871-73; C. E., University Virginia, 1875; Fellow in Mathematics, Johns-Hopkins University, 1876-78; Professor Natural Science, South-western Baptist University, 1878-81; Assistant Professor Mathematics, University Virginia, 1881-82; Professor Natural Philosophy, U. N. C., 1882; Phi Soc. K A (southern).

PROFESSOR OF LAW,

HON. JOHN MANNING, LL.D.

A. B., U. N. C., 1850; A. M., LL.D., 1883; General Assembly; Member Convention, 1861; Member Congress 1871-73; Convention to Codify Statute Laws of North Carolina, 1881; Professor Law, U. N. C., 1882; Phi Soc.

PROFESSOR OF ENGLISH LANGUAGE AND LITERATURE,

REV. THOMAS HUME, D.D., LL.D.

A. B., Richmond College; A. M., Richmond College; Graduate University Virginia; D.D., Richmond College; LL.D. Wake Forest College; Professor Latin and English, Chesapeake College; Principal of Petersburg (Va) Classical Institute; Principal of Roanoke Female College; Professor of Latin and English, Norfolk College; author of "Hints and Side Lights to the Study of Shakespere," and many other pamphlets, etc., Phi Soc.

PROFESSOR OF MODERN LANGUAGES,

WALTER DALLAM TOY, M. A.

University Virginia, M. A., 1882; University Leipsic, 1883; University Berlin, 1883-4; University France (la Sorbonne), Paris, 1885; College de France, Paris, 1885; author Text Books; Phi Soc; X Ψ Fraternity.

PROFESSOR OF ANATOMY AND MATERIA MEDICA,

RICHARD HENRY WHITEHEAD, M.D.

A. B., Wake Forest College; M. D., University Virginia; Phi Soc.; K A Fraternity.

PROFESSOR OF MENTAL AND MORAL SCIENCE,

REV HENRY HORACE WILLIAMS, A. M., B. D.

A. M., U N C., 1883; B. D., Yale, 1888; Williams Fellow, Harvard, 1889; Professor Mental and Moral Science, U N C., 1890; Member Harvard Philosophic Club; Phi Soc. Φ Κ Ξ Fraternity.

PROFESSOR OF PHYSIOLOGY AND BIOLOGY,

HENRY VAN PETERS WILSON, Ph.D.

A. B., Johns Hopkins, 1883; Ph D., Johns-Hopkins, 1888; Member Johns-Hopkins Alumni Association; Member American Society Naturalists; Member American Morphological Society; Member Boston Society Natural History.

PROFESSOR OF LATIN LANGUAGE AND LITERATURE,

KARL POMEROY HARRINGTON, A. M.

A. B., Wesleyan University, 1882; A. M., Wesleyan University, 1885; Student University of Berlin, 1887-89; Traveled and Studied in Greece and Italy 1889; Graduate Student, Yale, 1890-91; Teacher of Greek and Latin, Public High School, Westfield, Mass., 1882-85; Professor Latin, Wesleyan Academy, 1885-87; Latin Tutor, Wesleyan University, 1889-91; Professor of Latin, U. N. C. 1891; Author of "Helps to the Intelligent Study of College Preparatory Latin;" Editor 10th edition of the songs of the Psi Upsilon Fraternity; Ψ Υ; Mystic Seven; Φ Β Κ; Phi Soc.



From the University of North Carolina Magazine, April, 1894.

LECTURER ON GEOLOGY OF NORTH CAROLINA,

JOSEPH AUSTIN HOLMES, B.S.

B. S. Cornell, 1874; State Geologist.

PROFESSOR OF GREEK LANGUAGE AND LITERATURE,

EBEN ALEXANDER, Ph.D., LL.D.

A. B., Yale, 1873; Ph.D. (Honorary) Maryville College 1886; Instructor in Ancient Languages, University Tennessee, 1873-77; Professor Ancient Languages, University Tennessee, 1877-86; Professor Greek, U. N. C., 1886; Di Soc; ψ γ; Skull and Bones; Minister to Greece, Roumania and Servia, on leave of absence from the University.

PROFESSOR OF SANSKRIT, ACTING PROFESSOR OF GREEK,

HERBERT CUSHING TOLMAN, Ph.D.

B. A., Yale, 1888; Larned and Berkeley Fellow, in Yale University, 1888-91; Ph D. Yale, 1890; Assistant in Indo-European Languages in Yale University, 1890; Instructor in Latin in University of Wisconsin, 1891; Assistant Professor of Sanskrit in University of Wisconsin, 1892; Professor of Sanskrit, acting Professor of Greek in University of North Carolina, 1893; Fellow of the Royal Asiatic Society of Great Britain and Ireland (M. R. A. S.) 1893; Author of "Guide to Old Persian Inscriptions" 1892; Co-editor of Harper & Tolman's "Caesar's Gallic War," VIII bks., 1891, Harper & Tolman's "Caesar," text edition, 1891, Kerr & Tolman's Greek New Testament Series, 1893; Phi Soc. Φ Β Κ.

Edwin Anderson Alderman, Ph.B., University of North Carolina Professor of the History and Philosophy of Education, 1882; Principal Goldsboro High School 1882-1885; Superintendent Goldsboro Graded Schools 1885-1889; President of North Carolina Teachers' Assembly, 1885-6, 1886-7; Superintendent Asheville Normal School, 1885-1887; Superintendent Newton Normal School, 1888; State Institute Conductor, 1889-1892; Professor of History and Literature State Normal and Industrial School, 1892-1893; Professor of the History and Philosophy of Education, University of North Carolina, 1893; Corresponding Secretary Saunder's Historical Society; Corresponding Member Maryland Historical Society; Φ Κ Ε.

INSTRUCTOR IN CHEMISTRY,

CHARLES BASKERVILLE, B.S.

B. S., U. N. C., 1892; Student University Mississippi, 1888; University Virginia, 1889; Vanderbilt University, 1890; University Berlin, 1893; Phi Soc., D. K. E. Fraternity.

INSTRUCTOR IN MATHEMATICS,

THOMAS R. FOUST, B.E.

B. E., U. N. C., 1892; Principal Clinton (N. C.) High School, 1893; Di Soc.; Φ Γ Δ Fraternity.

INSTRUCTOR IN LATIN,

THOMAS J. PUGH, A.B.

A. B., U. N. C., 1893; Phi Soc.

INSTRUCTOR IN ENGLISH LANGUAGE AND LITERATURE,

INSTRUCTOR IN MODERN LANGUAGES,

ASSISTANT IN BIOLOGICAL LABORATORY,

Phi Soc.

ROBERT P. JENKINS.

ASSISTANT IN PHYSICAL LABORATORY,

CHARLES H. WHITE.

Graduate University of Nashville, 1887; Instructor in Mathematics and Natural Science, State Normal School of Louisiana, 1889-90; Assistant in Geological Laboratory, U. N. C., 1893-94; Assistant in Physical Laboratory, U. N. C., 1894; Di Soc.

ASSISTANT IN CHEMICAL LABORATORY,

WILLIAM R. KENAN.

Phi Soc., Σ Α Ε Fraternity.

ASSISTANT IN GEOLOGICAL LABORATORY,

University Calendar.

1893

September 5 and 6, Entrance Examinations and Registration.
September 7 Beginning of Session.
October 12 University Day.
November 30 Thanksgiving Day.
December 11-21 Examinations.
December 22 Christmas Recess begins.

1894

January 3 and 4 . . Entrance Examinations and Registration.
January 5 Beginning of Second Term.
February 22 Washington's Birthday.
March 6-16 Examinations.
May 1 Senior Orations presented.
May 23-June 2 Examinations.
June 3 Baccalaureate Sermon.
June 4 Student Day.
June 5 Alumni Day.
June 6 Commencement.

CLASS ORGANIZATIONS



Class of Ninety-four.

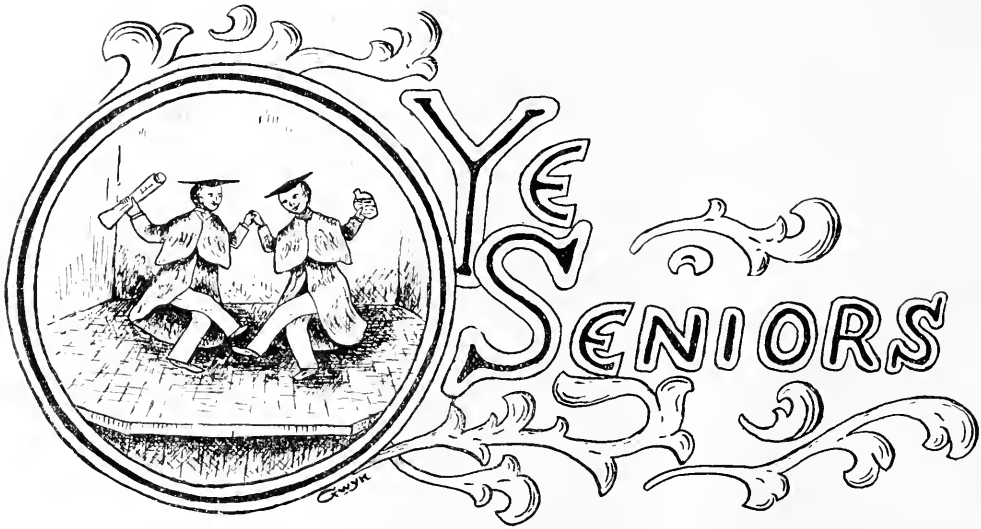

COLORS,

Garnet and Old Gold,

YELL,

Rip ! Rip ! Rip !

Roar ! Roar ! Roar !

Buck-binney wygo,

Ninety-four

OFFICERS,

President	GEO. R. LITTLE
Vice-President	EUGENE M. SNIPES.
Secretary and Treasurer	WM. R. KENAN.
Historian	THOS. B. LEE.
Orator	WM. F. HARDING.
Prophet	LESLIE E. BARNES.
Poet	JAMES SAWYER.



History.

Four years ago when forty-four freshmen assembled upon the College green, the day of graduation to them seemed a distant thing—a consummation to be most devoutly wished. To-day, as we look around us, thirty strong, considering the approaching severance of innumerable ties and associations, we realize that the time passed has been but a span, that the whilom freshman has become a man, and that the course of another Class has been run. Many faces, once so familiar, are missing. Others have taken their places, and become imaged scarcely less strong upon the memories of their fellows. From its entrance into the University, '94 has ever been noted for a permanent solidarity, and for the equanimity existent among its members. The Class has never been once divided, and its whole course has been progressive. By us hazing was abolished in the spring of '91, and our successive movements since then have been with the endeavor to serve and benefit Alma Mater. The work has been pleasant; the time spent, profitable. With these closing remarks, the Historian, for the last time, lays down his pen, and, stepping behind his comrades, joins them in bidding you—Farewell. THOS. B. LEE.

CLASS ROLL AND RECORDS

- ATKINSON, HUGH HAMILTON—"Hudy"—Σ. A. E. Gimghoul; Θ. N. E. Di. Soc.; Shakespere Club; Elisha Mitchell Sc' Soc; Declaimer's Medal, Di. Soc., '92; Sub. F. B. T. '93.
- BARNES, LESLIE EDWIN—"Jimmie D."—Phi Soc; Shakespere Club; Class Prophet.
- BROWN, THOMAS EVANS WESTMAN—"Bandy"—B Θ. II; Di. Soc.; Shakespere Club; Sub-marshal Com '93.
- BRAWLEY, ESPY WATTS—"Watts"—Di. Soc.; Business Manager *White and Blue* '93-4.
- CURRIE WILLIAM PINKNEY MARTIN—"Grandpa"—Di. Soc.; 3d Rep. Di Soc Com. '92; Editor *University Magazine* '92-3; F. B. T. '91-2-3; Shakespere Club; Editor *Tar Heel* '93-4.

- ELLIS, ALEXANDER CASWELL—"Cas"—K. A.; A. O. Φ.; Phi. Soc.; Shakespere Club; German Club; Editor "Hellenian," '92; Editor *Tar Heel*, '92-3; Editor *University Magazine* '93-4; Washington's Birthday orator (resigned) '94.
- GILLESPIE, E. E.—None—A O Φ.; Di Soc.; Shakespere Club; Historical Soc.
- HARDING, WILLIAM FREDERICK—"Will"—Φ Δ Θ., Phi Soc.; Shakespere Club; Inter Soc Debater, Spring '92; 1st Rep. Phi Soc Com '93; Class Orator.
- HARRIS, JAMES ROBERT—"Old Man Harris"—Phi. Soc.; Elisha Mitchell Sc Soc.
- HODGINS, SAMUEL—None—Di Soc.; Shakespere Club; Historical Soc.
- HICKERSON, LYTLE NOWLEN—"Hick"—Di Soc.; 2nd Rep. Di Soc Com. '92; Shakespere Club; Sub. F. B. T. '93.
- KENAN, WILLIAM RAND—"Billy"—Σ A E Gimgoul; Phi Soc.; Sec'y Class '94; Leader German Club '91-2; Chief Ball Manager Com. '93; Manager B. B. T. '93-4; F. B. Team '93; Sec'y Athletic Assoc. '92-3; Elisha Mitchell Si Soc.; Editor HELLENIAN '92; Assistant Chem. Lab. '93-4; Sub-Ball Mgr. '94
- LEE, BENJAMIN RUSH—"Brush"—K A.; Gimgoul; Jerry Goblin; Shakespere Club; German Club.
- LEE THOMAS BAILEY—"Legs"—Φ Γ Δ.; Gimgoul; Φ N E.; Di Soc.; Shakespere Club; Historical Soc.; Inter Soc. Debater, Fall '91; Rep of '94 at Alumni Banquet, Spring '91; Editor HELLENIAN '92; Class Historian '91-2-3-4; 1st Rep. Di Soc Com '93; Editor in-chief HELLENIAN '93; Pres. Inter Soc. Debate Spring '94; Editor-in-chief *Tar Heel* Spring '94.
- LITTLE, GEORGE ROSCOR—"Ros"; Phi. Soc.; A Σ; F. B. Team, '91-2-3; Elected Capt. F. B. Team, '94; Sub-Marshal; Com., '93; President Class '94; Shakespere Club; Vice Pres. Athletic Assn. '92-3; Treas. Athletic Assn. '94; Business man HELLENIAN '94; Member Athletic Advisory Com.
- OLDHAM, JESSE MORROW—"Oldy"—Di Soc. Catcher B B T. '91-2-3-4; Resigned Captaincy '92; Shakespere Club; Historical Soc.
- PETTY, GEORGE EDWARD—*ψ I*—J Di. Soc.; Shakespere Club.
- ROBERSON, CHARLES—"Charley"—Phi. Soc.; Glee Club '91-2; Bus Mgr-Glee Club '92-3; Leader '93-4; Bus Mgr *Tar Heel* '93
- ROLLINS, THOMAS SCOTT—"Tom"—B Θ II; Di. Soc.; Shakespere Club; Chief Marshal Com. '93.
- SAWYER, JAMES—"Jamie"—*φ Γ Δ*; A Θ ψ; Di Soc., Shakespere Club; Sub-Marshal Com '93; Class Poet.
- SMITH, THOMAS CARLISLE—"Tom"—B ψ II; Di Soc.; Shakespere Club
- SNIPES, EUGENE MALCOM—"Snipsey"—Di. Soc.; Shakespere Club; Historical Soc.; Vice Pres. Class '94
- TOMS, NATHAN—"PERK"—Z ψ; Phi. Soc.; Shakespere Club.
- SWINK, LOUIS MELANCTHON—"Swunk"—Di Soc.; Shakespere Club; 3rd Rep. Di Soc. Com '93; Inter-Soc. Debater Spring '94.
- WHITE, CHARLES HENRY—"Chawley"—A Θ ψ; Di Soc.; Assistant Geog'1 Lab. '92-3-4; Assistant Phys. Lab. '93-4.
- WILSON, THOMAS JAMES—"Tom"—A Θ ψ; Di Soc.; Soph. Greek Prize Com. '92; Editor *University Magazine* '92-3; Editor *White and Blue* '94; highest average in Class; Shakespere Club.
- VANNOPPEN, CHARLES—Di. Soc.; Shakespere Club; Historical Soc
- YATES, JOSEPH WALKER—"Yatey"—Δ K E.; Di Soc.; Class Poet '91-2-3; Editor "HELLENIAN" '94.

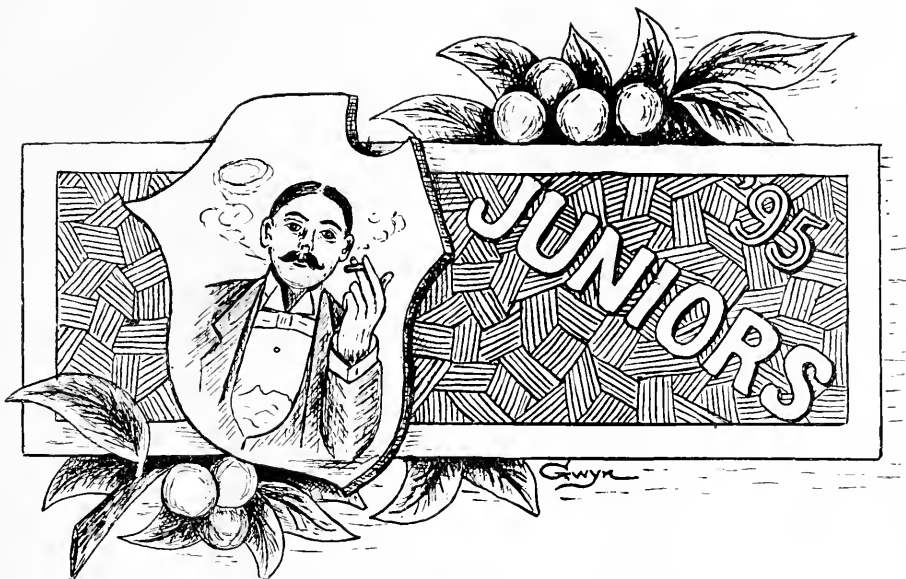

WILLIAM A. GRAHAM President.
 JOE E. ALEXANDER Vice President.
 HOLLAND THOMPSON Historian.
 FRANK B. MCKINNE Secretary-Treasurer.

CLASS COLORS,

Pink and Light Blue.

CLASS YELL,

Boom, Rah, Ray!
Boom, Rah, Rive!
Sizz! Boom! Tiger!
Ninety-five!

MOTTO,

Cor Unum, Viae Diversae.

Junior Statistics.

- ALEXANDER, JOE ELL, Columbia, N. C. Phi; $A \theta \psi$; Shakespere Club; Essayist Fresh Class, '91-'92; Historian Soph., '92-'93; Sophomore (honors) Vice-President Junior, '93-'94; Rep. Medal, 1893; First Inter-Society Debater, '94; Editor *White and Blue*, '94.
- ALLEN, WILMOT B., Florence, S. C. Di; $A T \Omega$; Y. M. C. A.; Shakespere Club.
- BINGHAM, HERBERT, Mebane, N. C. Di; $B \theta \Pi$; $A \theta \psi$; Y. M. C. A.; Shakespere Club; Declaimer's Medal Di. Society, 1891; Representative, '94; Sub-Marshal, '94; Editor *Tar Heel*, '94.
- BORDEN, MURRAY, Goldsboro, N. C. Phi; $Z \psi$; $\theta N E$; Y. M. C. A.; German Club; Sub, Marshal Com., '94.
- BRILES, CHARLES WALTER, Eden, N. C. Di; Prophet Soph Class, '92-'93.
- BRYANT, HENRY EDWARD Pineville, N. C. Di; Shakespere Club; Essayist Soph. Class, '92-'93; Editor *White and Blue*, '94.
- BROGDEN, LAUTREC CRANMER, Goldsboro, N. C. Phi; Y. M. C. A.; Prophet Fresh, '91-'92; Orator Soph., '92-'93; Representative 1894.
- CARPENTER, GEORGE HUMPHREY, Franklin, N. C. Di; Y. M. C. A.; Shakespere Club.
- CARR, FREDERICK LOUIS, Greene Co., N. C. Phi; ΣV ; $A \theta \psi$; Shakespere Club; Hist. Soc. and German Club; Sophomore Honors; Editor *Magazine*, 1893; Editor-in-Chief HELLENIAN, '94
- CARR, JAMES OSBORNE Duplin Co. Phi; Y. M. C. A.; Shakespere Club; Poet Fresh, '91-'92; Representative, '94; Editor *White and Blue*, '94.
- GRAHAM, WILLIAM ALEXANDER, Hillsboro, N. C. $Z \psi$; $\theta N E$; Gimghoul; Ball Manager, '93; Chief Ball Manager; '94; Vice-President German Club, 1893-'94; President Junior Class, 1893-'94
- HORNE, HERMAN HARRELL, Clayton, N. C. Phi; $A \theta \Phi$; Y. M. C. A.; Shakespere Club; Vice-President Fresh, 1891-'92; Declaimer's medal Phi Society, 1893; Inter-Society Debater, '94; Vice-President Y. M. C. A.; Representative, '94.
- HOWELL, HARRY, Goldsboro, N. C. Phi; $Z \psi$; $A \theta \Phi$; Shakespere Club; Y. M. C. A.; Historian Fresh. Class, 1891-'92; Business Manager HELLENIAN, '94; Editor *Tar Heel*, '94.
- KIMBALL, ASHBEL BROWN, Hargrove, N. C. Phi; Shakespere Club; Secretary Fresh Class, 1891-'92; President Soph. 1892-'93; Glee Club, 1892-'93; Sub Marshal, '94; Business Manager *White and Blue*, '94
- KLUTTZ, WILLIAM CLARENCE, Salisbury, N. C. $\phi P J$; Y. M. C. A.; Pitcher Class B. B. Team.

- LINDSEY, DUDLEY, Frankfort, Ky. Di; Δ K E; Δ Θ Φ; Y.M.C.A.; Shakespere Club; Glee Club, 1893-'94.
- LITTLE, THOMAS ROBINSON, Little's Mills. Di; Α Τ Ω; Gimghoul; Shakespere Club; Y.M.C.A.; German Club; Vice-President Y.M.C.A., 1891-'92; President German Club, 1893-'94. Editor HELLENIAN, '94.
- MICALISTER, JOHN WORTH, Ashboro, N. C. Di; Α Τ Ω; Gimghoul; Shakespere Club; Y. M. C. A.; Treasurer Y.M.C.A., 1893; Glee Club, 1893-'94.
- MICALISTER, WILLIAM CLAUDIUS, Tatum, S. C. Di; Second Vice-President Fresh. Class, 1891-'92.
- MCKINNE, FRANK BROTHERS, Princeton, N. C. Phi; Shakespere Club; Y.M.C.A.; Glee Club, 1891; Second Vice-President Soph. Class, 1892-'93; Secretary-Treasurer Junior, 1893-'94; Sub. Marshal '94.
- MCRÆ, DANIEL K., Laurinsburg, N. C. Di; Y.M.C.A.; Shakespere Club.
- MATTOCKS, JOHN EDWARD Phi; Δ Α; Editor HELLENIAN, '93; Ball Manager, '94.
- MOORE, JOHN ALLEN, Oaks, N. C. Di; Second Foot-ball Team, '93.
- MYERS, EDWARD WARREN, Washington, N. C. Phi; Δ K E; Θ N E; Α Θ Φ; Gimghoul; Ball Manager, '92; Chief Marshal, '94.
- NICHOLSON, DAVID FLOWERS, Westbrook. Phi; Y.M.C.A.
- PATTERSON, JOHN LEGERWOOD, Salem, N. C. Di; Σ Α Ε; Α Θ Φ; Gimghoul; Shakespere Club; Mitchell Society; Y.M.C.A.; Glee Club, 1892; Ball Manager, '93; Business Manager Glee Club, 1893-'94; Sub. Marshal, '94. Editor HELLENIAN, '94.
- QUICKEL, AUGUSTUS LEE, Lincolnton. Di; Shakespere Club.
- ROBERTSON, WILLIAM ROSS, Charlotte, N. C. K A; Θ N E; Gimghoul; German Club; 2 b B.B. Team, '92; c.f. '93; Captain, '94.
- SCOTT, WILLIAM LEVI, Greensboro, N. C. Di; Β Θ Η; Ball Manager, '94.
- STEELE, ROBERT THOMAS STEPHEN, Rockingham, N. C. Σ N; Θ N E; German Club; R. H. B. Foot-ball Team, '93.
- THOMPSON, HOLLAND, Statesville, N. C. Di; Α Θ Φ; Shakespere Club; Y.M.C.A.; Secretary N. C. Historical Society, 1892; Editor *Magazine*, 1893; Historian Junior Class, 1893-'94.
- TURNER, CHARLES ROOT, Raleigh, N. C., Phi; Φ K Σ; Θ N E; Α Θ Φ; Gimghoul; Shakespere Club, President Fresh. Class, 1891-'92; Secretary-Treasurer German Club, 1892-'93; Ball Manager, '93; Business Manager HELLENIAN, '93; President Athletic Association, '94. Editor HELLENIAN, '94.
- WEAVER, WILLIAM JACKSON, Asheville, N. C. Di; Β Θ Η; Shakespere Club; Y.M.C.A.; Second Foot-ball Team, '93.
- WEIL, LESLIE, Goldsboro, N. C. Phi; Φ Γ Δ (non-affiliated); Shakespere Club.
- YOUNT, MARSHALL HILL, Conover, N. C. Di; Shakespere Club
- ZACHARY, ROBERT EDGAR, Jeptha, N. C. Di; Y.M.C.A.; Glee Club, 1891-'93.

History of '95.

The Class of '95 is the first that has entered the college since the election of Dr. Winston to the presidency and was larger than any class for many years previous. As Freshmen, there were eighty-eight. Many failed to return at the beginning of the next year, and though reinforced by several new-comers, the class counted only fifty-two men. This year there have been further desertions by Faculty request or parental constraint, until we number but thirty-six, though again receiving several new members. We hope next year to be the largest class graduated since the re-opening, especially as it will be the centennial of the opening of the University.

From the beginning, the Members of '95 have made their influence felt in every department of the University. Some are athletes, but more especially in the class-room, the societies, and the caucus are the members prominent. A fair share of all college honors and offices has fallen to the members and more are to come. Within its members are men of every kind. The "loafer," the "grind," the "good fellow," the "bore," the "quiller," all are respresented. The members of the class generally do well in the class-room and take a lively interest in all college affairs as well.

The Junior year is usually considered the easiest of the four, but '95 has hardly found it so. A large percentage of the members have chosen higher work in one or more departments instead of seeking "snaps." Some have even had the rashness to elect Physics and Third French and one brave man has elected Psychology. This last dreaded subject has been met and the Professor forced to say that the "results have been better than from any Junior Class." The English Professor says the same, though the course has been more extensive this year than before. But compliments were received last year. The Professor of Mathematics said that we were more successful in mastering Trigonometry and Analytics than any class since his connection with the University, and the Professor of Latin said that he had never taught a better class.

However, '95 is not satisfied with past achievements. We look forward hopefully to the last act, trusting that it may be the best.

H. M. T.

Class of '96.

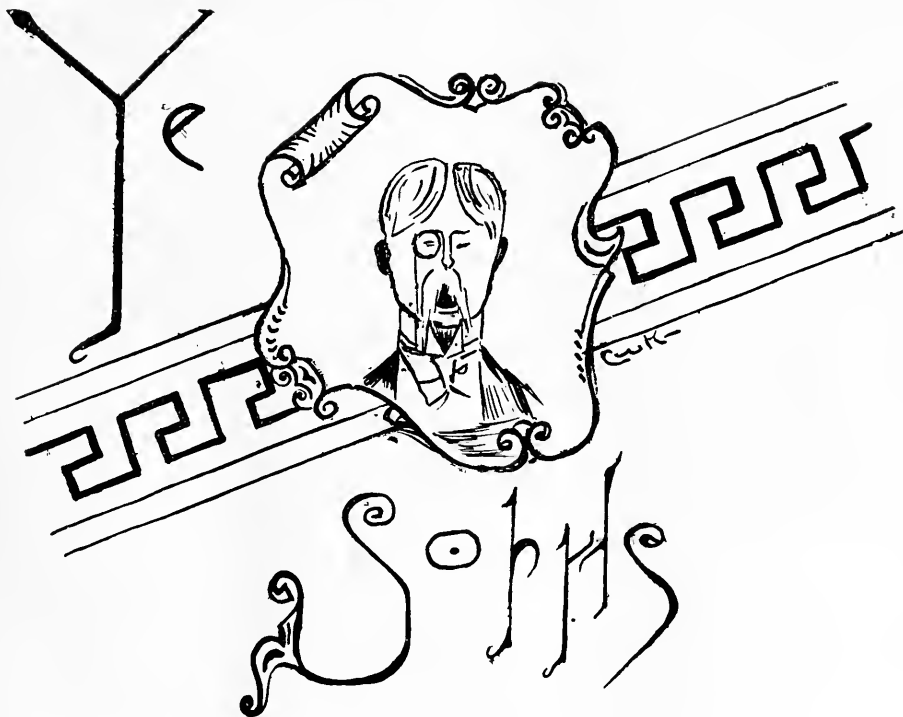

CLASS COLORS:
Orange and Crimson.

YELL:
*Rah! Rah! Ree!
Rah! Rah! Rix!
Sumus Populi!
Ninety six.*

FIRST SET.

V. ARMSTRONG, President.
E. C. GREGORY, First Vice-President.
H. R. HAMPTON, Second Vice-President.
W. R. WEBB, JR., Secretary and Treasurer.
W. H. WOODSON, Historian.
J. A. GWYN, Poet.
W. BREM, Prophet
W. R. THOMPSON, Essayist.

OFFICERS:

SECOND SET.

J. C. ELLER, President.
W. C. SMITH, First Vice-President.
D. H. WILEY, Second Vice-President.
R. G. ALLSBROOK, Orator.
H. A. GRADY, Poet.
T. A. SHARPE, Prophet
J. C. HOLLOWELL, Essayist.

CLASS ROLL OF '96.

- R. G. Allsbrook, Orator of Class '93 and '94; Phi.
 V. E. Armstrong, President of Class '93 and '94. Editor of HELLENIAN '94; German Club; Sub. Ball Manager '94; Di; ϕ Γ Δ ; θ . *N. E.*
 F. F. Bahnson, Glee Club '93 and '94; Di Society; Σ A E
 G. S. Baker, Phi; Essayist of Class '93.
 R. W. Blair, German Club; Glee Club '93; Di; Σ N
 J. D. Boger, Historian of Class '93; Di; ϕ Γ Δ
 T. P. Braswell, Phi; κ Σ
 D. R. Bryson, Di.
 W. Brem, German Club; Di; Σ N
 D. M. Buie, Phi.
 P. Canaday, Phi.
 T. F. Canada, Di.
 W. D. Carmichael, Business Manager of *Tar Heel*; Editor *U. N. C. Magazine*; Di; κ A; θ . *N. E.*
 J. C. Carroll, Phi; *B* θ *II*
 E. P. Carr, German Club; Di; z ψ
 J. H. Coble, Di.
 R. E. Coker, Di; *X* η
 F. N. Cooke, German Club; Glee Club '93 and '94; Poet of Class, '93; Phi; κ A; Editor of HELLENIAN '94.
 J. R. Craig, Orator of Class '93; Σ X; Editor of HELLENIAN '94.
 E. G. Denson, Foot-ball R. H. B; ϕ Δ θ ; Editor of HELLENIAN.
 J. C. Eller, President of Class '93 and '94; Di.; Editor *White and Blue*, '94.
 C. R. Emry, German Club; Glee Club '93; Sub. Ball Manager '93; Phi; Σ N
 L. B. Evans, Phi.
 H. A. Grady, Poet of Class '93 and '94; Phi; Editor of *Magazine*.
 E. B. Graham, Base-ball Team '94; German Club; Di; Σ N; θ . *N. E.*
 R. L. Gray, Vice-President of Class '93, *Z* η ; θ *N. E.*
 E. C. Gregory, Base-ball Team '94; German Club; Phi; Vice-President of Class '94; *Z* η ; Editor of *Magazine* '94; Sub-ball Manager Com. '94.
 L. I. Guion; Di; Foot-ball Team '93 and '94.
 J. A. Gwyn, Treasurer of Class '93, Poet of Class '94; *B* θ *II*; Di; Editor and Business Manager of HELLENIAN, '94.
 A. H. Hammond, Jr., German Club; Vice-President of Class '93; Di; Σ N
 H. Hampton, Di; κ A; θ . *N. E.*
 W. Harllee, Di.
 F. R. Harty, German Club; Di; Σ A E; Secretary and Treasurer of German Club '93 and '94.
 H. S. Harris, Phi.
 J. G. Hollowell, Essayist of Class '93; Phi, κ Σ

T. M. Hooker, Phi ; $\kappa \Sigma$
 R. P. Jenkins, Phi.
 P. John, Di.
 G. H. Kirby, Phi.
 D. A. Kirkpatrick, Foot-ball Team '92-'93 ; Di.
 C. D. Koonce, Phi.
 W. B. Lemly, Di ; $\Sigma A E$.
 L. T. Liles, Phi.
 J. E. Little, Foot-ball Team '93 ; Di.
 A. H. London, German Club ; Di.
 G. R. Lybrook, Di.
 H. MacCall, Di ; $\phi I J$
 E. B. McKenzie, German Club ; Glee Club '93 and '94 ; Di ; ΣN ; $\Theta N E$
 R. B. Miller, Prophet of Class '93 ; $A T \Omega$; $\Theta N E$
 W. A. Mitchell, Phi.
 J. F. Nooe, Di.
 G. C. Phillips, Phi.
 J. G. Rankin, Foot-ball Team '93 ; $B \theta II$; Di. ; $\Theta N E$
 W. Roberson, Phi.
 H. G. Robertson, Di.
 A. H. Robbins, Di.
 T. F. Sanford, Di ; κA
 J. F. Shaffner ; Di ; $\Sigma A E$; German Club.
 T. Sharpe, Foot-ball Team '93 ; Prophet of Class '93 ; Di.
 H. T. Sharpe, Di ; $\Sigma A E$
 L. Sherfesee, Di ; $\phi _ I \theta$
 W. C. Smith, Editor of *White and Blue* ; Vice-President of Class '92-'93 ; Di.
 B. E. Stanley, Base-ball Team '93-'94 ; Foot-ball Team '93 ; Glee Club '94 ; Phi ; $\Delta K E$
 G. G. Stephens, President Y. M. C. A. ; Base-ball Team '93-'94 ; Foot-ball Team '93 ; Di ; ΣN .
 W. R. Thompson, Essayist of Class '94 ; Di.
 R. Vanlandingham, Di ; $\Sigma A E$; $\theta N E$
 J. T. West, Phi.
 J. F. Webb, Di.
 W. R. Webb, Editor of *Tar Heel* ; Di ; ΣN
 J. H. White, Di.
 J. S. White, Di
 D. H. Wiley, Vice-President of Class '93-'94 ; Di.
 J. B. Williams, Di.
 R. T. Wills, Phi.
 G. Wittson, Di ; $\kappa \Sigma$
 W. H. Woodson, Historian of Class '94 ; $\phi I J$; Di.
 C. W. Yates ; Di ; $J \kappa \Sigma$;



96's History.

Last year we introduced ourselves to the public by relating the experiences of our Freshman year ; now we appear again before you clothed with the dignity of Sophomores. Another year with its pleasures and trials has slowly rolled by, and some of whose more important incidents it falls the duty of the Historian to relate.

Although since entering, we have lost a number of the original class, yet many new men having joined us during the year, we are proud to say that now our number has reached eighty, being the largest Sophomore Class since the civil war.

Following the custom of the two classes just preceding ours, we refrained from giving the Freshmen any formal initiations into the mysteries of college life. But realizing the need of some such lesson on part of a number of the more presumptions among them, it became our duty to give them a lesson of respect to their seniors. When they gathered together in January, as a body politic to elect, the Sophs., as gentle reminders, persuaded them to postpone their assembly until February.

We are well represented in athletics being here by far the strongest class in college. Among our number on Foot-ball Team are Kirkpatrick, Guion, Denson, Rankin and Stanley ; on Base-ball Team we have Graham, Gregory, Stanley and Stephens (the cyclone pitcher of South) ; in fact to withdraw the '96 men from the two teams, would seriously cripple athletics at our University

Not only are we successful in Athletics, but as our yell aptly says, " we are the people " in every phase of college life. Our status intellectually is demonstrated by the fact that a smaller proportion of our men have found themselves unable to continue with the class than in any class in college. Should the happy condition of affairs thus far experienced extend through the June examinations, we shall pass before you in body assembled another year.

HISTORIAN OF '96.

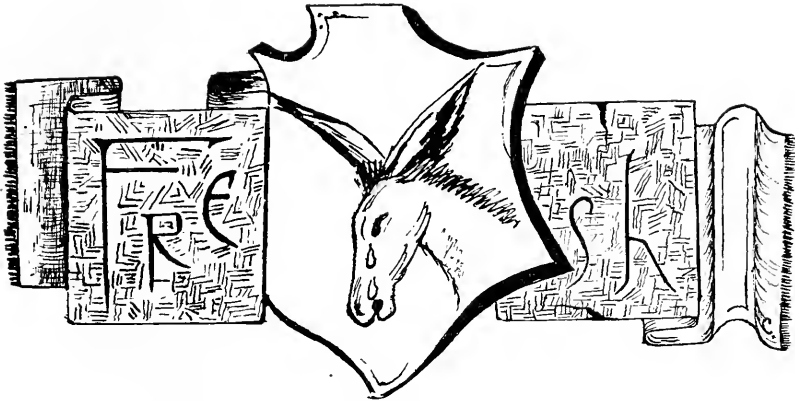

Class of '97.

CLASS COLOR : *Violet.*

YELL.

*Rah, Rah, Rah, Herculem,
Nonaginta et Septem!!*

OFFICERS.

- Master DARIUS EATMAN President.
“ H. G. CONNOR, JR. First Vice-President.
“ F. H. BAILEY Second Vice-President.
“ F. M. PARKER Third Vice-President.
“ C. TORRENCE Secretary and Treasurer.
“ R. S. BUSBEE Prophet.
“ W. W. HORNE Historian.
“ R. H. PITTMAN Poet.
“ F. B. JOHNSON Essayist.
“ C. E. BEST Orator.

CLASS ROLL.

Masters	E. L. Abbot,	R. S. Fletcher,
	James Adderton,	A. R. Flowers,
	A. T. Allen,	E. Forshee,
	M. L. Allen,	W. L. Foy,
	J. H. Andrews,	H. E. Frazier,
	H. Armstrong,	R. R. Gatling,
	W. H. Austin,	C. Giles, Jr.
	E. E. Bagwell,	P. D. Gold, Jr.,
	H. T. Batts	E. B. Grantham,
	F. H. Bailey,	R. H. Graves,
	A. W. Belden,	V. M. Graves,
	C. E. Best,	W. H. J. Green,
	M. Blackman,	J. T. Gregory, Jr.
	D. W. Booth,	W. D. Grimes,
	C. P. Brown,	W. L. Grimes,
	LaFayette Burleson,	A. M. D. Hall,
	R. S. Busbee,	J. S. Hargett,
	J. A. Butt,	T. F. Harrison,
	C. S. Canada,	T. H. Harrison,
	D. W. Carter,	F. J. Haywood, Jr.
	R. G. Caudell,	B. Herring,
	C. T. Capelhart,	C. Highsmith,
	W. G. Clark,	S. H. Hill.
	M. S. Clifton,	J. C. Holliday,
	H. G. Connor, Jr.	W. W. Horne,
	B. Craige.	W. J. Horney,
	D. J. Craig,	H. Hornthal,
	T. J. Creekmore,	I. N. Howard,
	L. J. P. Cutlar.	J. H. Howard,
	J. H. Dangerfield,	W. S. Howard,
	J. G. Dudley,	R. H. Hubbard,
	J. Dunbar,	F. A. Johnson,
	D. Eatman,	F. B. Johnson,
	A. H. Edgerton,	J. W. Johnson,
	John L. Everett,	H. E. Johnston,
	W. P. Exum,	A. L. Jones,
	M. N. Falls,	J. H. Judd

Masters T. F. Klutz, Jr.,
W. C. Lane,
G. P. LaRoque,
W. D. Leggett,
J. T. Liles,
F. M. London,
J. A. Long,
L. O. Love,
J. Lovingood,
V. C. McAdoo,
T. G. McAlister,
J. O. McArthur,
T. E. McCall,
N. H. McCallum,
P. R. McFadyen,
D. McIver,
P. W. McMullan,
H. McNairy,
C. F. McRae,
L. McRae,
A. W. Mangum,
M. Mansfield,
S. H. Maiten,
S. Mogi,
W. S. Myers,
O. Newby,
W. J. Nichols,
F. M. Parker,
W. T. Parrott,
R. H. Pittman,

W. D. Price,
J. A. Robertson,
T. R. Robertson,
W. A. Rogers,
J. C. Rowland, Jr.,
J. R. Royles,
E. W. Russell,
M. Schenck,
S. B. Shepherd,
T. F. Simmons,
D. B. Smith,
M. M. Smith,
P. J. Thomas,
C. Torrence,
E. R. Tull,
W. Underhill,
Lionel Weil,
T. P. Wharton,
P. DuP. Whitaker,
R. V. Whitener,
B. Wilkinson,
A. F. Williams,
S. W. Williams,
H. T. Winston,
E. P. Wooten,
S. W. Worthington,
J. S. Wray,
R. H. Wright,
T. L. Wright,
W. J. Wright.

History.

The Class of '97 entered the stage of University life on September 5, 1893. It is not necessary to give a description of the appearance and characteristics of this noble band of knowledge-seekers. Although an extraordinary and uncommon Class, we arrived on the Hill with many of the qualities essential to Freshmen of every age and clime. We were meek, submissive, and at all times cautious lest an over-exuberance of animal spirits should bring down Sophomoric wrath upon us. But, although we came with all the verdancy, awkwardness, and other necessary attributes of the tribe, we came ready to meet the difficulties of our first collegiate year.

Three months of steady work brought us to examinations, the sorrows of which were soon forgotten in the enjoyment of the Christmas holidays. After Christmas came Washington's Birthday, which is always a momentous occasion for the Freshmen. In the afternoon the upper classmen assembled in the Chapel, where they held the annual election of medalists. After some difficulty the Freshmen were confined in the building, and the following deserving members of the Class made recipients of appropriate testimonials of proficiency in their respective vocations: Wharton, lazy man's medal; F. A. Johnson, liar's medal; Newby, booter's; Connor, ugly man's; Dangerfield, twister's; Simmons, pedigree medal; and T. L. Wright, medal for general cussedness. It is some consolation to the Freshmen that the higher classmen were represented in the distribution. At night the annual inter-society debate came off in the Di Hall, and, in accordance with the time-honored custom, two Freshmen acted as Marshals. This honor was conferred on Messrs. John Andrews and Herman Hornthal.

Freshmen have to undergo great difficulties in order to hold an election, due to the enthusiastic interest taken in the occasion by the Sophomores. After sundry and several unsuccessful attempts, we at last succeeded and Freshmen hopes were realized. Already '97 has taken a prominent part in University life, and being the largest Class in U. N. C. at present, and endowed with greater mental capacities than all the others, it is destined to become an important factor in shaping college affairs. In scholarship, in athletics and in every department of college life '97 will always be among the first.

In closing, fellow-classmates, let us remember that the first duty of a student is affection for his *alma mater*, and after that loyalty to his Class. With this principle in view let us give first three cheers for the University of North Carolina, and then three more for the Class of '97.

HISTORIAN OF '97.



-
- | | |
|--------------------------|-----------------|
| E. L. STAMEY, | President. |
| L. H. MERRITT, | Vice-President. |
| W. Z. BURRUS | Secretary. |
| S. J. LOVE | Prophet. |
| R. E. LEE | Historian. |

CLASS COLORS,
Red and Blue.

YELL.
Hipity, Hipity, Hipity,
Red and Blue,
We are the "meds"
Of N. C. U.

History.

The introduction of the Medical Class of '93 and '94, marks a new era in the life of each of its members. For eighteen young men began to learn the mysteries that are enwrapped in the human body. Of these only thirteen answered to their names after Christmas. Rumor says that "Wily Cupid" deftly sent an arrow into the heart of one of these and he found the presence of a young lady far more agreeable than studying a "stiff." Much luck to our lost brother is the wish of the whole class

In athletics our class has taken no stand, thinking it more advisable to study than to play. As the progress of science is taking such rapid strides toward perfection, every professional man is trying to aid in this work, and our class is not an exception to the rule. For three of the young men in the present class have shown remarkable aptness for the study of surgery. Already their boldness and daring in this direction have elicited for them the praise and admiration of the brave. While it has called forth torrents of abuse from the weak and timid.

Some of their recent experiments, if they had been successful, would have furnished precedents for all time to come., *e. g.*: In the early part of the present session these young men had a patient whose heart was thought by them to be diseased. After consultation it was decided that an operation was the only means by which life could be saved or prolonged; so they removed the heart. It may well be imagined that these young men saw the science of surgery hanging in the balance for some days. Eager eyes were anxiously watching to see what the result would be. Could this one experiment succeed the world and humanity would owe these young men a debt of gratitude which could never be paid. They knew this and felt more.

Thousands of homes would be filled with happiness and sunshine, which are now dark and miserable. There would be no more heart-broken disappointed women, but perhaps more heartless humanity.

But this experiment failed. After three days and nights of almost breathless suspense the poor "cat" breathed its last, surrounded by these three brave pioneers in "Cat Surgery."

In years to come, when some of the names that are now on the roll become famous throughout the world, we may well be proud of our illustrious Preceptor who taught us the first principles of the profession. And in return he may well be proud of our Class.

And that you all will be crowned with laurels of success, is the wish of

THE HISTORIAN.

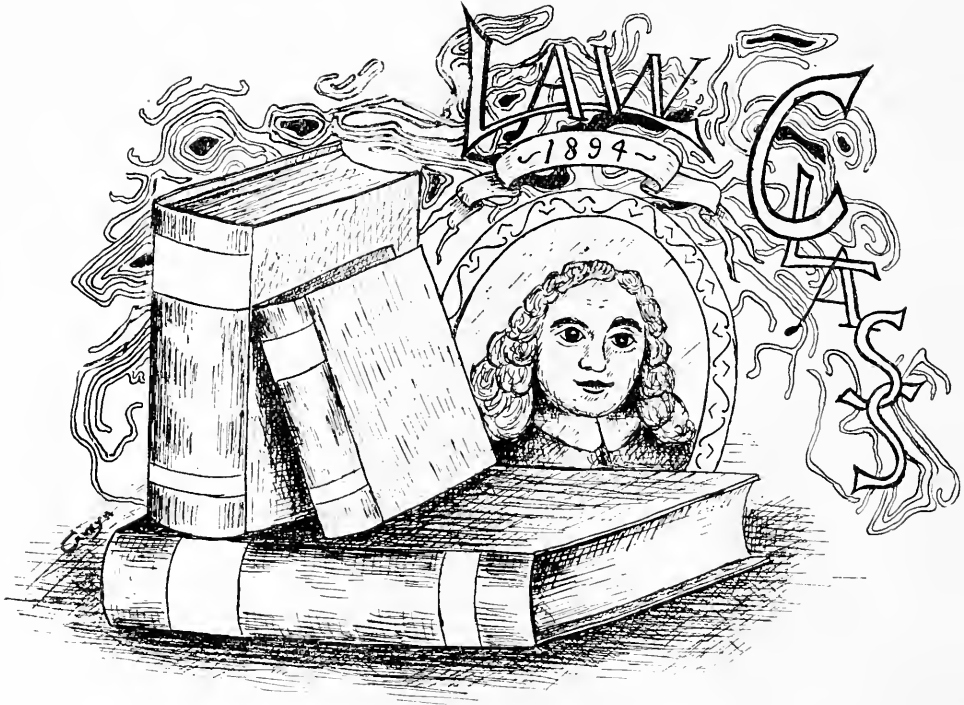

President, CLAUDIUS DOCKERY. Vice-Presidents, W. D. MERRITT, GEO. M. GRAHAM.

Historian, ROBERT LEE BURNS.

Judges of Moot Court, R. H. HAYES, V. H. BOYDEN, C. DOCKERY.

Associate Justices, J. A. NARRON, F. C. HARDING.

Solicitor, EDWIN YATES WEBB.

Clerks, W. W. VASS, JR., A. B. ANDREWS, JR.

Sheriffs, L. V. GRADY, J. E. FOWLER.

Law Class Roll.

The following are the members of the Law Class who secured licenses from the Supreme Court in September, 1893 :

Jno. Spencer Bassett, A.B., Trinity College, '88, Durham.
William Payne Blair, Blair's Station, Pa.
Aubny Lee Brooks, Rocksboro.
Henry Harris Covington, Charlotte.
William Augustus Devin, Oxford.
Claudius Dockery, Ph.B., U.N.C., '87, Mangunu.
James William Ferguson, Waynesville.
Howard Alexander Foushee, A.M., Wake Forest College, '89, Durham.
Marion Lee Halcombe, Clyde.
James Henry Johnson, Hope Mills.
Thornwell Laier, Oxford.
Jno. Henry Martin, A.B., Georgetown College, '88, Washington, D. C.
Haywood Parker, A.B., U.N.C., '86, Asheville.
Jno. Baldwin Parkinson, Ocala, Fla.
Jno. Luther Randleman, A.B., Roanoke College, '92, Salisbury.
Daniel Lindsay Russell, Jr., Wilmington.
Jno. Somers Buisit Stevens, Asheville.
Hallet Sidney Wood, Winton.
James Andrew Williams, Four Oaks.
Frederick Le Roy Willcox, A.B., U.N.C., '92, Carabonton.

Those who secured license from the Supreme Court in Feb'y, 1894 :

Frank Armfield, A.M., Trinity College, '92, Monroe.
Victor Hugo Boyden, Salisbury.
James Henry Cooper, Cooper's Station.
Herbert Reeves Ferguson, B.S., U.N. C., '93, Waynesville.
Leonidas Valentine Grady, Wallace.
Ernest Albert Kern, New York City.
Jno. Raymond McCrary, A.B., Trinity College, '92, Lexington.
William Daniel Merritt, Rocksboro.
Larry Ichabod Moore, Whitaker's.
Walter Murphy, Salisbury.

Jno. Arthur Narron, Smithfield.
Orlando Hobson Sumpter, Hot Springs, Ark.
Frederick William Thomas, Asheville.
Leonard Charles VanNoppen, B.Litt., U.N.C., '92, Durham.
William Worrill Vass, Jr., A.B., Wake Forest College, '92, Raleigh.
Edwin Yates Webb, A.B., Wake Forest College, '92, Shelby.
Harry West Whedbee, Greenville.

Those who will appear before the Supreme Court for license in September, 1894:

Alex. Boyd Andrews, Jr., B.Litt., U.N.C., '93, Raleigh.
Alfred Smith Barnard, B.S., U.N.C., '93, Danville, Va.
Franklin Byron Benbow, A.B., Guilford College, '91, East Bend.
Jno. Thompson Benbow, A.B., Guilford College, '90, East Bend.
Henry Clark Bridges, Tarboro.
Robert Lee Burns, A.B., Wake Forest College, '91, Carter's Mills.
Willie Henry Clendenin, Pleasant Lodge.
Coleman C. Cowan, Webster.
Oliver Hart Dockery, Jr., A.B., Wake Forest College, '92, Mangum.
Jno. Edgar Fowler, Clinton.
Robert Gibson Grady, Wallace.
George Mordecai Graham, Ph.B., U.N.C., '91, Hillsboro.
Fordyce Cunningham Harding, Ph.B., U.N.C., '93, Greenville.
William Mayhew Hendren, Newburn.
Arthur Lee Henley, Graham.
Harry Ross Ilrie, Pittsboro.
Gny Carleton Lee, New Haven, Conn.
Benjamin Franklin Long, Ph.B., Elon College, '93, Elon College.
Charles Long, Chapel Hill.
William Joseph McSorley, Newburn.
Warren Smith Needham, Pilot Mountain.
James Robinson Price, Monroe.
Joseph Newton Rogers, Asheville.
Zebulon Baird Sanders, Carthage.
Elisha David Stanford, B.S., Guilford College, '91, East Bend.
Louis M. Swink, A.B., U.N.C., '94, Winston.
Samuel Clingman Welch, A.B., Wake Forest College, '92, Waynesville.

History.

It was the purpose of the Historian of the Law Class of '93-4 to give a complete authentic history of each individual member of the Class. But on the night of April 6, before the Historian had collected his data, the manager of the HELLENIAN called upon and told him that he must prepare his history by noon, April 7, and that he would be allowed four pages in the HELLENIAN in which to say all that he had hoped to say.

Under the existing circumstances, it will hardly be possible for me to tell the virtues and sing the praises of every member of the Class. Then censure me not if I give nothing more than your name, title, and postoffice to the world. Yet to stop short here would do a great injustice to certain members of the Class who have given their physical, as well as their mental, powers to the adding of other illustrious pages in the history of dear old U. N. C. Men come and go, but their acts live in tradition and they (their acts) are handed down from one class to another as the most sacred and cherished of the University's history--these traditions fall upon the apparently insignificant Freshman, and, ere we know it, he is a physical beauty or a mental giant.

It might be egotistic in me to say it, yet I verily believe that some of those who, during the scholastic year of '93-'94, sat at the feet of that grand old man, Hon. John Manning, will be powers in the land. In a strong body, we are most likely to find a strong mind. It has been our aim in introducing athletics at the University to build up a strong body in which the mind may grow. This end has been accomplished in an astonishing degree, although, unlike some of our Northern colleges and universities, the mental man has not been neglected.

While the Law Class has been separate and independent of the University proper until March, 1894 (when it was made a part of the University), yet no other class of students has done more to build up the University and create a college spirit than the Law Class. In athletics the law student has played his part well. Those who remember "Pete" Murphy A. S. Barnard, W. D. Merritt, H. R. Ferguson, Harry Whedbee, Geo. Graham, *et als*, know that they were great foot-ball players. Then that base-ball team of '94 that cleaned up Lehigh 6 to 1, Vermont University 12 to 3, and held Yale's great team down, has on it our clever Hendren, our cool Lanier

otherwise known as "Babe," and our curly-headed Graham. On the lawn tennis court none could beat Graham and "Buck" Vass.

The writer's attention is next turned to the Glee Club, those boys who "can charm the savage breast," as well as the "dear girls," and there he finds our sweet-voiced McSorley and our Apollo-like Benbow.

In the political world some of our Class have already figured prominently. Cowan was a Member of the House of Representatives in 1891, and E. D. Stanford was a Member of the State Senate at the same time. Mr. Claudius Dockery was Vice-Consul to Brazil under the Harrison administration from '87 to the close of the fiscal year of '93.

The Moot Court is an interesting feature of the Law Department. Intense interest has been manifested by most of the boys, and the trials have been highly instructive. The writer has been in many of the courts of the Southern and Western States, and he testifies of his own knowledge when he says that the trials in the University Moot Court, of the scholastic year of '93-'94, would be a credit to most Southern and Western courts. Among those who weigh heaviest in the great contest of mind against mind are our good-natured, witty, quick-at-repartee, "Sorrel-top," otherwise known as John Fowler, and our keen-eyed, far-seeing, and designing Welch. Others did great things of whom the writer has not space to tell.

Howard Foushee led the Class that applied for license in September, 1893; Herbert Ferguson led the Class that applied for license in February, 1894; Sam Welch is pulling in the lead of the Class that will apply for license September, 1894.

To close this history without adding a word of testimony to the praise of our noble instructor would be base ingratitude in the Historian. It is seldom the case that we find combined in a man profundity, wisdom, gentility and sympathy. But in Dr. Manning we find all these virtues. He is a master of his profession and has but few, if any, equals as an instructor in America. For ten years he has given his time exclusively to "his boys." All of them love him as a child loves its father, because he is kind, gentle, sympathetic, and attentive to each of his pupils' individual wants

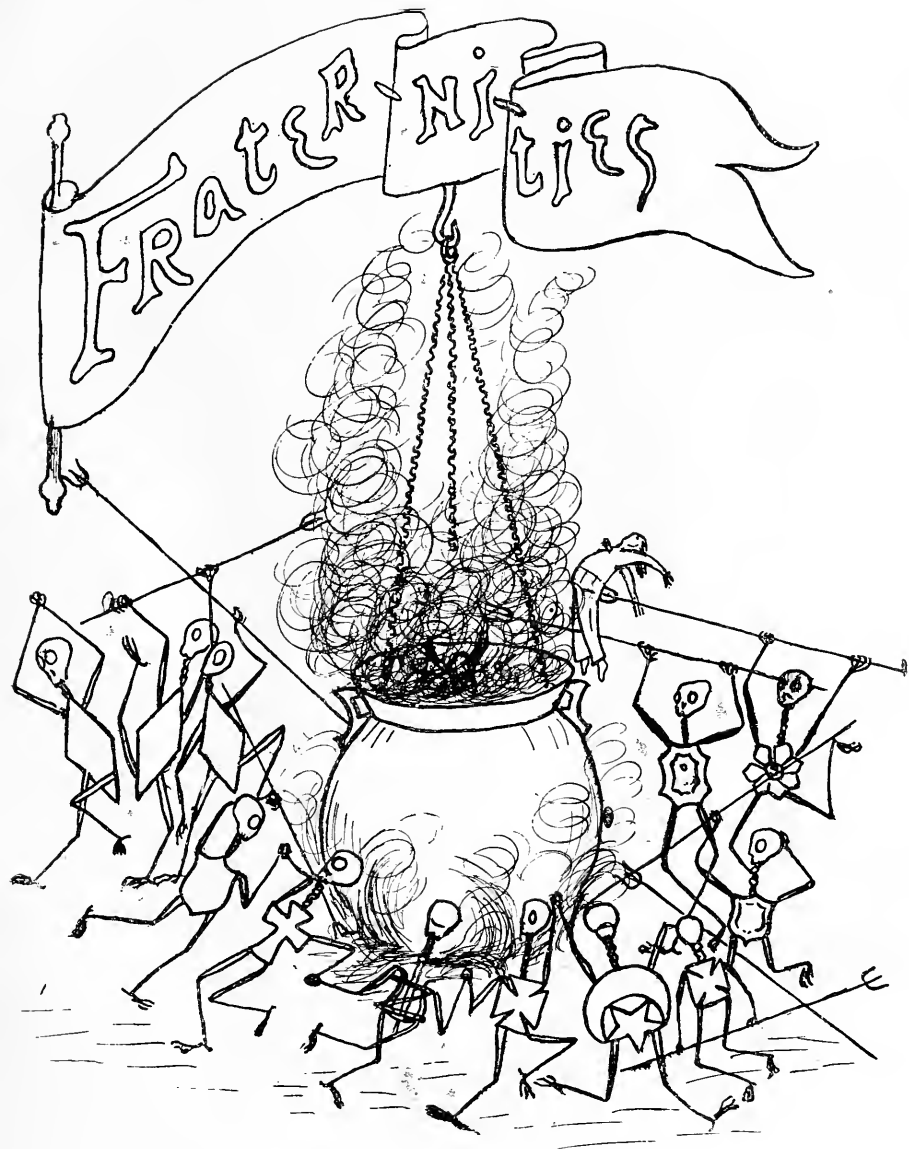

Delta Kappa Epsilon.

FOUNDED AT YALE, 1844

PHI	Yale College.
THETA	Bowdoin College.
XI	Colby University.
SIGMA	Amherst College.
PSI	University of Alabama
UPSILON	Brown University.
CHI	University of Mississippi.
BETA	University of North Carolina.
ETA	University of Virginia.
LAMBDA	Kenyon College.
PI	Dartmouth College.
IOTA	Central University.
ALPHA ALPHA	Middlebury College.
OMICRON	University of Michigan.
EPSILON	Williams College.
RHO	La Fayette College.
TAU	Hamilton College.
MU	Madison University.
NU	College of the City of New York.
BETA PHI	University of Rochester.
PHI CHI	Rutger's College.
PSI PHI	Indiana Ashbury University.
GAMMA PHI	Wesleyan University.
PSI OMEGA	Rensselaer Polytechnic Institute.
BETA CHI	Adelbert College.
DELTA CHI	Cornell University.
PHI GAMMA	Syracuse University.
GAMMA BETA	Columbia College.
THETA ZETA	University of California.
ALPHA CHI	Trinity College (Conn.).
GAMMA	Vanderbilt University.
KAPPA	Miami University.
PSI EPSILON	University of Minnesota.
SIGMA TAU	Mass. Institute of Technology
DELTA DELTA	University of Chicago.

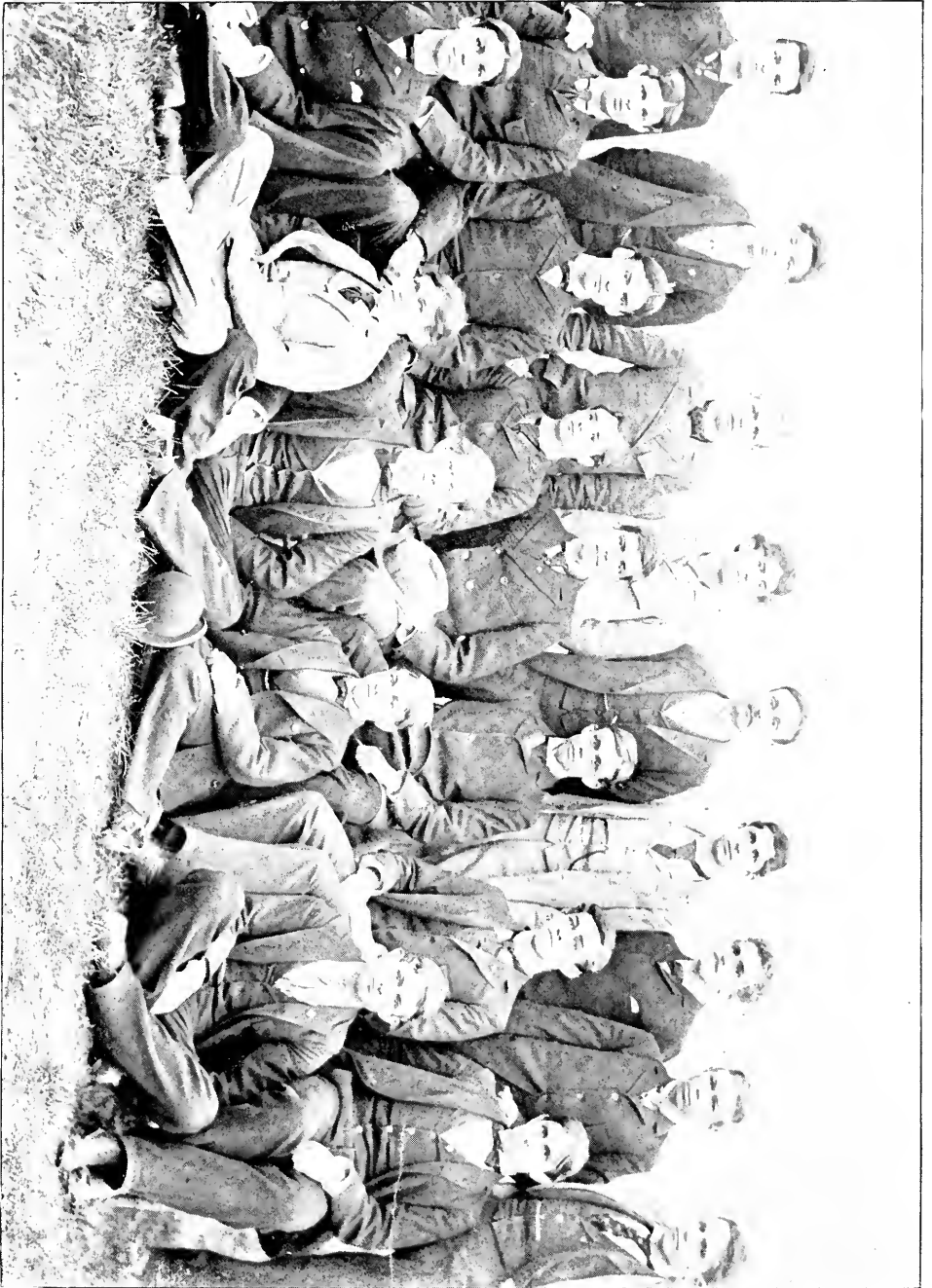

Beta Chapter.

ESTABLISHED 1851.

FRATRES IN FACULTATE.

F. P. Venable, Ph.D., Professor of Chemistry.

Charles Baskerville, Assistant in Chemistry.

FRATRES IN UNIVERSITATE.

CLASS OF '94.

Joseph Walker Yates.

CLASS OF '95.

Dudley Lindsey.

Edward Warren Myers.

CLASS OF '96.

Benjamin Edward Stanly.

Charles Watson Yates.

CLASS OF '97.

Arthur Williams Belden.

Herman Hornthal.

Henry Thomas Batts.

Ferdinand Badger Johnson.

David Winfield Booth.

Clayton Giles, Jr.

William Grimes Clark.

Robert Riddick Gatling.

Louis Julian Poisson Cutlar.

Pride Jones Thomas.

William Stamps Howard.

Sylvester Browne Shepherd.

Thomas Perry Wharton.

LAW.

William Mayhew Hendren.

Daniel Lindsey Russell, Jr.

Larry Ichabod Moore.

Harry West Whedbee.

MEDICINE.

Richard Elliot Lee.

Phi Gamma Delta.

FOUNDED WASHINGTON AND JEFFERSON, 1848.

COLORS, ROYAL PURPLE.

CHAPTER ROLL.

ALPHA	Washington and Jefferson.
BETA MU	Johns Hopkins.
NU DEUTERON	Yale.
KAPPA NU	Cornell.
THETA PSI	Colgate.
OMEGA	Columbia.
NU EPSILON	New York University.
IOTA MU	Massachusetts Inst. Tech.
BETA	University Pennsylvania.
UPSILON	C. C. N. Y.
BETA CHI	Lehigh.
ALPHA CHI	Amherst.
CHI	Union.
DELTA	Bucknell University.
XI	Pennsylvania College.
GAMMA PHI	Pennsylvania State College.
PI	Allegheny.
SIGMA DEUTERON	Lafayette.
EPSILON DEUTERON	Muhlenburg.
EPSILON	University North Carolina.
RHO CHI	Richmond College.
ZETA DEUTERON	Washington and Lee.
OMICRON	University Virginia.
BETA DEUTERON	Roanoke College.
DELTA DEUTERON	Hampden-Sidney.
ETA	Marietta.
SIGMA	Wittenberg.
THETA DEUTERON	Ohio Wesleyan University
LAMBDA DEUTERON	Denison University.
OMICRON DEUTERON	Ohio State University.
RHO DEUTERON	Wooster University.
ALPHA PHI	University of Michigan.
ZETA	Indiana State University.
LAMBDA	DePauw University.
TAU	Hanover.
PSI	Wabash.
ALPHA DEUTERON	Illinois Wesleyan University.
GAMMA DEUTERON	Knox College.
MU SIGMA	University Minnesota.
NU	Bethel.
KAPPA TAU	University Tennessee.
PI DEUTERON	University Kansas.
ZETA PHI	Wm. Jewell College.
LAMBDA SIGMA	Leland Stanford, Jr., University.
DELTA XI	University of California.
TAU ALPHA	Trinity, Conn.
PI IOTA	Worcester Polytechnic Institute
MU	University Wisconsin.

GRADUATE CHAPTERS.

DELTA	Chattanooga, Tenn.
EPSILON	Columbus, Ohio.
ETA	Kansas City, Mo.
THETA	Cleveland, Ohio.
IOTA	Seattle, Wash.
SOUTHERN ALUMNI ASSOCIATION	Baltimore, Md.
WESTERN ALUMNI ASSOCIATION	Spokane.
RICHMOND ALUMNI ASSOCIATION	Richmond, Va.
GRAND CHAPTER	New York City.



Epsilon Chapter.

ESTABLISHED 1851.

SUSPENDED 1861.

REORGANIZED 1887.

FRATRES IN FACULTATE.

THOS. R. FOUST,
Assistant in Mathematics.

FRATRES IN UNIVERSITATE.

CLASS OF '94.

THOMAS BAILEY LEE,
JAMIE SAWYER,
GEORGE E. PETTY.

CLASS OF '95.

WILLIAM CLARENCE KLUTTZ,
CHARLES WHITEHURST HORNE.

CLASS OF '96.

JOHN DERR BOGER,
WALTER HENDERSON WOODSON,
VOLNEY ARMSTRONG,
HARLEE McCALL,

CLASS OF '97.

JAMES ADDERTON,
HARVEY ARMSTRONG

LAW CLASS, '94.

ORLANDO HOBSON SUMPTER,
GUY CARLETON LEE,
JOHN RENDELMAN.

MEDICAL CLASS, '94.

LIONEL HARTSFIELD LOVE.

Beta Theta Pi.

FOUNDED AT MIAMI, 1839.

CHAPTER ROLL.

DISTRICT I.

Harvard—Eta,
Brown—Kappa,
Boston—Upsilon,
Main State—Beta Eta,

Amherst—Beta Iota,
Dartmouth—Alpha Omega,
Wesleyan—Mu Epsilon,
Yale—Phi Chi.

DISTRICT II.

Rutgers—Beta Gamma,
Cornell—Beta Delta,
Stevens—Sigma,
St. Lawrence—Beta Zeta,

Colgate—Beta Theta,
Union—Nu,
Columbia—Alpha Alpha,
Syracuse—Beta Epsilon.

DISTRICT III.

Dickinson—Alpha Sigma,
Johns Hopkins—Alpha Chi,

Pa. State College—Alpha Upsilon,
Lehigh—Beta Chi.

DISTRICT IV.

Hampden-Sidney—Zeta,
North Carolina—Eta Beta,
Virginia—Omicron,

Davidson—Phi Alpha,
Richmond—Alpha Kappa.

DISTRICT V.

Centre—Epsilon,
Cumberland—Mu,
Mississippi—Beta Beta,

Vanderbilt—Beta Lambda,
Texas—Beta Omicron.

DISTRICT VI.

Miami—Alpha,
University of Cincinnati—Beta Nu,
Ohio—Beta Kappa,
Western Reserve—Beta,
Washington-Jefferson—Gamma,
Ohio Wesleyan—Theta,

Bethany—Psi,
Wittenberg—Alpha Gamma,
Denison—Alpha Eta,
Wooster—Alpha Lambda,
Kenyon—Beta Alpha,
Ohio State—Theta Delta,

DISTRICT VII.

De Pauw—Delta,
Indiana—Pi,
Michigan—Lambda,

Wabash—Tau,
Hanover—Iota,

DISTRICT VIII.

Knox—Alpha Xi,
Beloit—Chi,
University of Iowa—Alpha Beta,
Iowa Wesleyan—Alpha Epsilon,

Wisconsin—Alpha Pi,
North-western—Rho,
Minnesota—Beta Pi,
Chicago—Zeta Alpha,

DISTRICT IX.

Westminister—Alpha Delta,
Kansas—Alpha Nu,
California—Omega,

Denver—Alpha Zeta,
Nebraska—Alpha Tau,
Missouri—Zeta Phi.



Eta Beta Chapter.

ESTABLISHED AS ETA PRIME, 1852.

"Star of the South" Chapter of Mystic Seven, established 1884, became Eta Beta of Beta Theta Pi, 1889.

FRATERNITY COLORS: *Pink and Blue.*

ACTIVE MEMBERSHIP.

LAW.

Alf. S. Barnard.

CLASS OF '94.

T. C. Smith,
T. S. Rollins,

T. E. W. Brown.

CLASS OF '95.

H. Bingham,
W. L. Scott,

W. J. Weaver.

CLASS OF '96.

V. A. Bachelor,
J. C. Carroll,

J. A. Gwyn,
J. G. Rankin.

CLASS OF '97.

W. Horne,
F. A. Johnson,
H. E. Johnson,

V. C. McAdoo,
W. S. Myers.

Phi Kappa Sigma.

FOUNDED AT UNIVERSITY OF PENNSYLVANIA, 1850.

ROLL OF CHAPTERS

ALPHA	University of Pennsylvania, Philadelphia, Pa.
DELTA	Washington and Jefferson College, Washington, Pa.
ZETA	Franklin and Marshall College, Lancaster, Pa.
ETA	University of Virginia, Charlottesville, Va.
KAPPA	Lake Forest University, Lake Forest, Ill.
LAMBDA	University of North Carolina, Chapel Hill, N. C.
MU	Tulane University, New Orleans, La.
RHO	University of Illinois, Champaign, Ill.
TAU	Randolph-Macon College, Ashland, Va.
UPSILON	North-western University, Evanston, Ill.
PHI	Richmond College, Richmond, Va.
PSI	Pennsylvania State College, State College, Pa. Chicago Alumni, Chicago, Ill.





Lambda Chapter.

FOUNDED IN 1856.

REORGANIZED IN 1877.

Joseph Clay Powell, William Battle Phillips.	'77.	Julian M. Baker, Richard Dillord, Jr.
Arthur Arrington, *James Mann Nicholson.	'78.	George McCorkle, Duncan M. Williams
Kemp Plummer Batchelor, Jr., James S. Manning, Robert Strange, Frank Wood,	'79.	R. B. Henderson, Jno. M. Manning, E. B. Engelhard, Frank K. Borden,
	Alva Connell Springs.	
Ernest Haywood, Chas. C. Cobb,	'80.	B. C. Sharpe, Jno. L. Phillips,
	LaFayette Brown Eaton.	
Frank Battle Doucey, Lucian H. Walker, Robert W. Winborne, *Frank Gordon Hines, Turner W. Battle, Jr..	'81.	Walter E. Phillips, Frank H. Stedman, James H. Ruffin, Chas. W. Worth, Jno. M. Walker.
Wm. W. Long, Edwin A. Alderman, Jonathan Worth Jackson,	'82.	Robt. B. Albertson, Thos R. Ransom, George Gordon Battle.
Peter E. Hines, Lewis J. Battle, Kirkland Huske,	'83.	Henry Horace Williams, Isaac H. Manning, Chas. T. Hoigh,
	*John Robert Herring, Jr.	
Thomas A. Baker, H. C. Parsons, Samuel S. Jackson, Louis M. Bourne,	'84.	J. H. Baker, Jr., Henry W. Rice, H. B. Battle, Haywood Parker.
Jno. C. Engelhard,	'85.	Henry Johnston,
	Francis Marion Parker, Jr.	
Gaston Battle,	'86.	Samuel P. Winborne,
	Wm. S. Battle, Jr.	
Henry Staton, Jas. R. Green,	'87.	*Peter P. Winborne, Lucian S. Hadley.
*Francis Howard Batchelor, F. H. Argo,	'89.	J. A. Gilmer, Jr. Ed. S. Battle,
	Samuel A. Ashe, Jr.	
Robert L. Thompson,	'90.	Walter A. Bonitz.
Richard B. Arrington,	'91.	Jacob Battle, Jr.,
	Chas. R. Turner.	

* Deceased.

Sigma Alpha Epsilon.

ROLL OF CHAPTERS.

PROVINCE ALPHA.

MASS. GAMMA (G. C.)	Harvard University, Boston, Mass.
MASS. BETA UPSILON	Boston University, Boston, Mass.
MASS. IOTA TAU	Mass. Institute of Technology, Boston, Mass.
CONN. ALPHA	Trinity College, Hartford, Conn.

PROVINCE BETA.

PA. ALPHA ZETA (G. C.)	Pennsylvania State College, State College, Pa.
PA. OMEGA	Allegheny College, Meadville, Pa.
PA. SIGMA PI	Dickinson College, Carlisle, Pa.
PA. DELTA	Pennsylvania College, Gettysburg, Pa.
PA. ZETA	Bucknell University, Lewisburg, Pa.
N. Y. ALPHA	Cornell University, Ithaca, N. Y.

PROVINCE GAMMA.

N. C. XI. (G. C.)	University of North Carolina, Chapel Hill, N. C.
N. C. THETA	Davidson College, Davidson, N. C.
VA.OMICRON	University of Virginia, Charlottesville, Va.
VA. SIGMA	Washington and Lee University, Lexington, Va.
VA. PI (SUB ROSA)	Emory and Henry College, Emory, Va.
S. C. DELTA	South Carolina College, Columbia, S. C.
S. C. PI	Furman University, Greenville, S. C.
S. C. GAMMA	Wofford College, Spartanburg, S. C.
S. C. MU	Ersine College, Due West, S. C.
GA. BETA	University of Georgia, Athens, Ga.
GA. PSI	Mercer University, Macon, Ga.
GA. EPSILON	Emory College, Oxford, Ga.
GA. PHI	Georgia School of Technology, Atlanta, Ga.

PROVINCE DELTA.

OHIO SIGMA (G. C.)	Mt. Union College, Alliance, Ohio.
OHIO DELTA	Ohio Wesleyan University, Delaware, Ohio.
OHIO EPSILON	University of Cincinnati, Cincinnati, Ohio.
OHIO THETA	Ohio State University, Columbus, Ohio.
MICH. IOTA BETA	University of Michigan, Ann Arbor, Mich.
MICH. ALPHA	Adrian College, Adrian, Mich.
IND. ALPHA	Franklin College, Franklin, Ind.
IND. BETA	Purdue University, LaFayette, Ind.

PROVINCE EPSILON.

ALA. ALPHA MU. (G. C.)	Alabama A. and M. College, Auburn, Ala.
ALA. IOTA	Southern University Greensboro, Ala.
ALA. MU	University of Alabama University P. O., Ala.
KY. KAPPA	Central University, Richmond, Ky.
KY. IOTA	Bethal College, Russellville, Ky.
MISS GAMMA	University of Mississippi, Oxford, Miss.
TENN. ZETA	South western Presbyterian University, Clarkville, Tenn.
TENN. LAMBDA	Cumberland University, Lebanon, Tenn.
TENN. NU	Vanderbilt University, Nashville, Tenn.
TENN. KAPPA	University of Tennessee, Knoxville, Tenn.
TENN. OMEGA	University of the South, Sewanee, Tenn.
TENN. ETA.	South-western Baptist University, Jackson, Tenn.

PROVINCE ZETA.

IOWA SIGMA. (G. C.)	Simpson College, Indianola, Iowa.
MO. ALPHA	University of Missouri, Columbia, Mo.
MO. BETA	Washington University, St. Louis, Mo.
NEB. LAMBDA PI	University of Nebraska, Lincoln, Neb.

PROVINCE ETA.

CAL. ALPHA (G. C.)	Leland Stanford, Jr., University, Palo Alto, Cal.
COL. CHI.	University of Colorado, Boulder, Colo.
COL. ZETA	University of Denver, Denver, Colo.
TEXAS RHO	University Texas, Austin, Tex.



Xi Chapter.

FRATER IN URBA.

Dr. John H. London.

FRATRES IN UNIVERSITATE.

LAW.

A. B. Andrews, B Litt,
Claudius Dockery, Ph B ,
O. H. Dockery, Jr., A B.

CLASS '94.

H H. Atkinson,
W. R. Kenan, Jr.

CLASS '95.

John L. Patterson.

CLASS '96.

Ralph Van Landingham,
J. F. Schaffner, Jr.,
F. F. Bahnson,
W. B. Lemly,
Frank R. Harty,
H. T. Sharp,

CLASS '97.

John H. Andrews,
H. G. Connor, Jr.,
W. H. Green, Jr ,
F. M. London,
Michael Schenck.

Zeta Psi.

FOUNDED IN 1846 AT THE UNIVERSITY OF THE CITY OF NEW YORK
Fraternity color, *White*.

ROLL OF ACTIVE CHAPTERS.

University of the City of New York	PHI.
Williams College, Williamstown, Mass.	ZETA.
Rutgers College, New Brunswick, N. J.	DELTA.
University of Pennsylvania, Philadelphia	SIGMA.
Colby University, Waterville, Maine	CHI.
Brown University, Providence, R. I.	EPSILON.
Harvard University, Cambridge, Mass.	RHO.
Tufts College, College Hill, Mass.	KAPPA.
Lafayette College, Easton, Pa.	TAU.
University of North Carolina, Chapel Hill, N. C.	UPSILON.
University of Michigan, Ann Arbor, Mich.	XI
Bowdoin College, Brunswick, Maine	LAMBDA.
University of Virginia, Charlottesville, Va.	BETA.
Cornell University, Ithaca, N. Y.	PSI.
University of California, Berkeley, Cal.	IOTA.
University of Toronto, Toronto, Ontario	THETA XI.
Columbia College, New York City	ALPHA.
McGill University, Montreal, Quebec	ALPHA PSI.
Case School of Applied Sciences, Cleveland, Ohio	NU.
Yale University, New Haven, Conn.	ETA.
Leland Stanford University, Palo Alto, Cal.	MU.

ALUMNI ASSOCIATIONS.

- CENTRAL ASSOCIATION OF ZETA PSI—8 West 29th St., New York City.
PACIFIC ASSOCIATION OF ZETA PSI—310 Pine St., San Francisco, Cal.
NORTH-WESTERN ASSOCIATION OF ZETA PSI—306 Opera House Block,
Chicago, Ill.
CAPITAL ASSOCIATION OF ZETA PSI—8 Iowa Circle, Washington, D. C.
PHILADELPHIA ASSOCIATION OF ZETA PSI—2107 Walnut St., Phila-
delphia, Pa.



Upsilon Chapter.

ESTABLISHED 1858.

SUSPENDED 1868.

REORGANIZED 1885.

Chapter color, *Garnet*.

ACTIVE MEMBERS.

LAW.

George Mordecai Graham, Ph.B., '91.

CLASS OF '94.

Nathan Toms.

CLASS OF '95.

Murray Borden.

William Alexander Graham.

Harry Howell.

CLASS OF '96.

Edward Parrish Carr.

Robert Lilly Gray.

Edwin Clark Gregory.

CLASS OF '97.

Richard Smith Busbee.

Ralph Henry Graves.

John Tillery Gregory, Jr.

William Densie Grimes.

Fabius Julius Haywood, Jr.

Stuart Hall Hill.

Adolphus Williamson Mangum.

Percy Wood McMullan.

Cameron Farquhar MacRae.

Percy Du Ponceau Whitaker.

Alpha Tau Omega.

FOUNDED 1868.

Colors—*Old Gold and Sky Blue.*

Fraternity Journal—*The Palm.*

ROLL OF CHAPTERS.

BETA DELTA	University of Alabama, Alabama.
BETA BETA	Southern University, Alabama.
ALPHA EPSILON	A. & U. College, Alabama
BETA PSI	Leland Stanford Jr., California.
ALPHA OMEGA	University of Florida, Florida.
ALPHA BETA	University of Georgia, Georgia.
ALPHA THETA	Emry College, Georgia.
ALPHA ZETA	Mercer University, Georgia.
BETA IOTA	State School of Technology, Georgia.
BETA NU	Middle Georgia U & A. College, Georgia.
BETA EPSILON	Tulane University, Louisiana.
BETA Upsilon	Maine State College, Maine.
ALPHA NU	Adrian College, Michigan.
BETA KAPPA	Hillsdale College, Michigan.
BETA LAMBDA	University of Michigan, Michigan.
BETA OMICRON	Albion College, Michigan.
ALPHA KAPPA	Steven Institute, New Jersey.
ALPHA LAMBDA	Columbia College, New York.
ALPHA OMICRON	St. Lawrence University, New York.
BETA THETA	Cornell University, New York.
ALPHA DELTA	University of North Carolina, North Carolina.
ALPHA ETA	Brigham's School, North Carolina.
ALPHA CHI	Trinity College, North Carolina.
ALPHA NU	Mt. Union College, Ohio.
ALPHA PSI	Wittenberg College, Ohio.
BETA ETA	Wesleyan College, Ohio.
BETA NU	Wooster University, Ohio.
BETA RHO	Marietta College, Ohio.
GAMMA GAMMA	Nebraska.
BETA CHI	Haverford College, Pennsylvania.
ALPHA IOTA	Muhlenberg College, Pennsylvania.
ALPHA RHO	Lehigh University, Pennsylvania.
TAU	University of Pennsylvania, Pennsylvania.
ALPHA Upsilon	Pennsylvania College, Pennsylvania.
BETA CHI	Charleston College, South Carolina.
ALPHA CHI	S. C. College, South Carolina.
BETA PHI	Wofford College, South Carolina.
OMEGA	University of the South, Tennessee.
ALPHA TAU	S. W. P. University, Tennessee.
LAMBDA	Cumberland University, Tennessee.
BETA TAU	S. W. Baptist College, Tennessee.
BETA PI	Vanderbilt University, Tennessee.
BETA	Washington and Lee, Virginia.
DELTA	University of Virginia, Virginia.
EPSILON	Roanoke College, Virginia.
BETA SIGMA	Hampden-Sidney, Virginia.
BETA ZETA	University of Vermont, Vermont.
Active Chapters 47	Total Membership 4,100



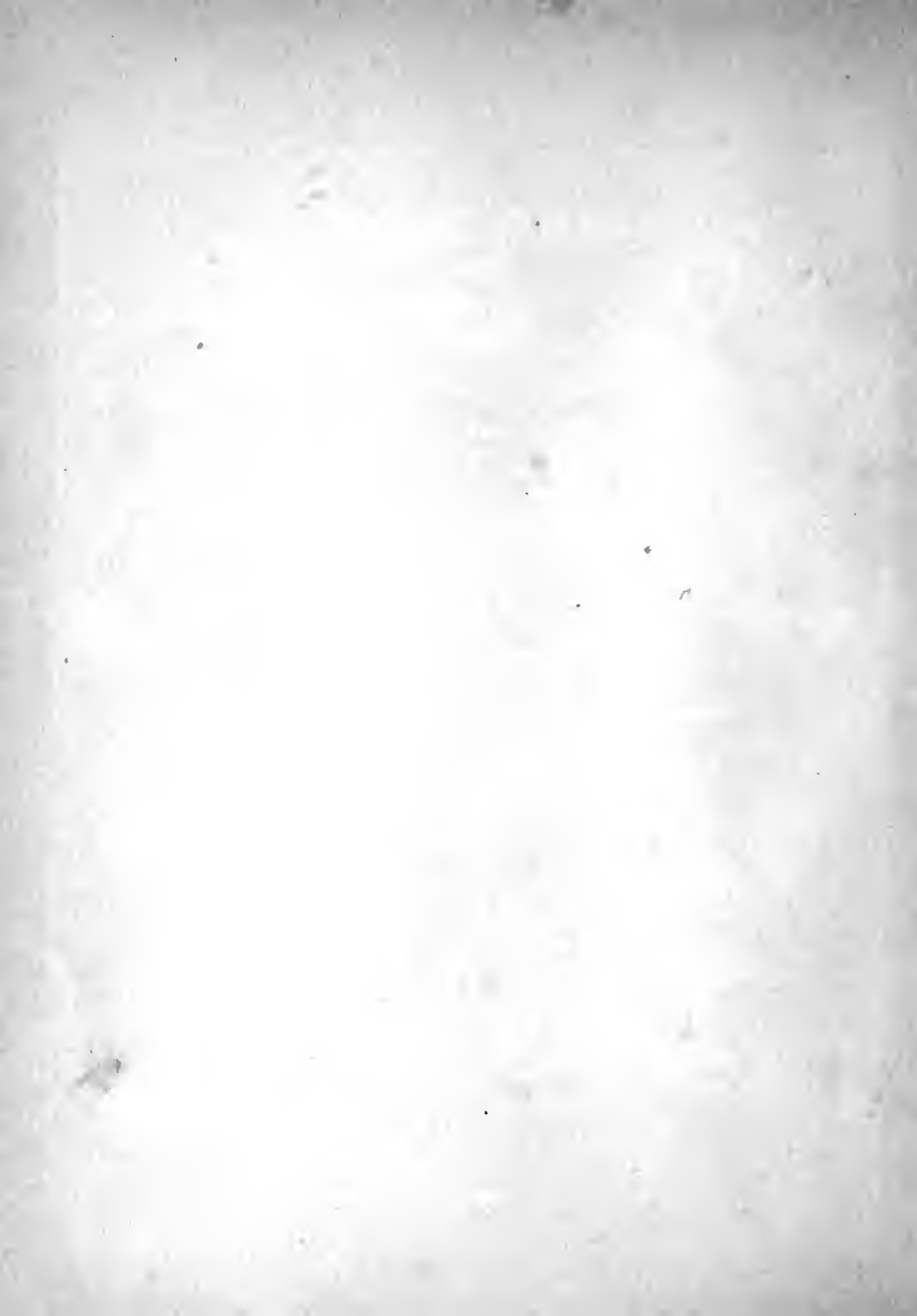

Alpha Delta Chapter.

FRATRE IN URBE.

Robert S. McRae.

FRATRES IN UNIVERSITATE.

'95

Thomas R. Little,

J. Worth McAlister,

Wilmot B. Allen.

'96.

Robert Bascom Miller.

'97

Lawrence McRae,

Marion L. Allen,

Thos. G. McAlister,

J. Haigh Daingerfield.

Kappa Alpha.

FOUNDED AT WASHINGTON AND LEE UNIVERSITY, 1865.

ROLL OF CHAPTERS.

Alpha	Washington and Lee University, Lexington, Va.
Beta	<i>Sub Rosa.</i>
Gamma	University of Georgia, Athens, Ga.
Delta	Wofford College, Spartanburg, S. C.
Epsilon	Emory College, Oxford, Ga.
Zeta	Randolph-Macon College, Ashland, Va.
Eta	Richmond College, Richmond, Va.
Theta	Agricultural and Mechan'l College, Lexington, Ky.
Iota	Furman University, Greenville, S. C.
Kappa	Mercer University, Macon, Ga.
Lambda	University of Virginia, Charlottesville, Va.
Mu	Erskine College, Due West, S. C.
Nu	A. and M. College, Auburn, Ala.
Xi	South-western University, Georgetown, Texas.
Omicron	University of Texas, Austin, Texas.
Pi	University of Tennessee, Knoxville, Tenn.
Sigma	Davidson College, Mecklenburg Co., N. C.
Tau	<i>Sub Rosa.</i>
Upsilon	University of North Carolina, Chapel Hill, N. C.
Phi	Southern University, Greensboro, Ala.
Chi	Vanderbilt University, Nashville, Tenn.
Psi	Tulane University, New Orleans, La.
Omega	Centre College, Danville, Ky.
Alpha-Alpha	University of South, Sewanee, Tenn.
Alpha-Beta	University of Alabama, Tuscaloosa, Ala.
Alpha-Gamma	Louisiana State University, Baton Rouge, La.
Alpha-Delta	William Jewell College, Liberty, Mo.
Alpha-Epsilon	South-western Pres. University, Clarksville, Tenn.
Alpha-Zeta	William and Mary College, Williamsburg, Va.
Alpha-Eta	Westminster College, Fulton, Mo.
Alpha-Theta	Kentucky University, Lexington, Ky.
Alpha-Iota	Centenary College, Jackson, La.
Alpha-Kappa	Missouri State University, Columbia, Mo.
Alpha-Lambda	Johns Hopkins University, Baltimore, Md.

ALUMNI CHAPTERS.

Richmond, Va.,
Norfolk, Va.,

Raleigh, N. C.,
New York, N. Y.



Upsilon Chapter.

Colors—*Old Gold and Crimson.*

ESTABLISHED 1881.

FRATRES IN FACULTATE,

J. W. Gore, C. E.,

R. H. Whitehead, M.D.

FRATRES IN UNIVERSITATE,

CLASS OF '94,

A. Caswell Ellis,

B. R. Lee

CLASS OF '95,

W. R. Robertson.

CLASS OF '96,

W. D. Carmichael,

H. R. Hampton,

T. F. Sanford,

F. N. Cooke.

CLASS OF '97,

V. M. Graves,

T. R. Robertson.

H. T. Winston.

LAW,

W. A. Devin,

H. A. Foushee,

Harry Martin,

W. W. Vass,

E. Y. Webb.

OPTIONAL,

A. M. Hall.

Phi Delta Theta.

FOUNDED AT MIAMI UNIVERSITY, 1848.

ROLL OF CHAPTERS.

ALPHA PROVINCE.

- MAINE ALPHA—Colby University, Waterville, Maine.
NEW HAMPSHIRE ALPHA—Dartmouth College, Hanover, N. H.
VERMONT ALPHA—University of Vermont, Burlington, Vt.
MASSACHUSETTS ALPHA—Williams College, Williamstown, Mass.
“ BETA—Amherst College, Amherst, Mass.
RHODE ISLAND ALPHA—Brown University, Providence, R. I.
NEW YORK ALPHA—Cornell University, Ithaca, N. Y.
“ BETA—Union University, Schenectady, N. Y.
“ EPSILON—Syracuse University, Syracuse, N. Y.
PENNSYLVANIA ALPHA—Lafayette College, Easton, Pa.
“ BETA—Pennsylvania College, Gettysburg, Pa.
“ GAMMA—Washington and Jefferson College, Washington, Pa.
“ DELTA—Allegheny College, Meadville, Pa.
“ EPSILON—Dickinson College, Carlisle, Pa.
“ ETA—University of Pennsylvania, Philadelphia, Pa.
“ ETA—Lehigh University, South Bethlehem, Pa.

BETA PROVINCE.

- VIRGINIA ALPHA—Roanoke College, Salem, N. J.
“ BETA—University of Virginia, Charlottesville, Va.
“ GAMMA—Randolph Macon College, Ashland, Va.
“ DELTA—Richmond College, Richmond, Va.
“ ETA—Washington and Lee University, Lexington, Va.
NORTH CAROLINA BETA—University of North Carolina, Chapel Hill, N. C.
SOUTH CAROLINA BETA—South Carolina College, Columbia, S. C.
KENTUCKY ALPHA—Center College, Danville, Ky.
“ DELTA—Central University, Richmond, Ky.

GAMMA PROVINCE.

- GEORGIA ALPHA—University of Georgia, Athens, Ga.
“ BETA—Emory College, Oxford, Ga.
“ GAMMA—Mercer University, Macon, Ga.
TENNESSEE ALPHA—Vanderbilt University, Nashville, Tenn.
“ BETA—University of the South, Sewanee, Tenn.
ALABAMA ALPHA—University of Alabama, Tuscaloosa, Ala.
“ BETA—Alabama Polytechnic Institute, Auburn, Ala.
“ GAMMA—Southern University, Greensboro, Ala.

DELTA PROVINCE.

- MISSISSIPPI ALPHA—University of Mississippi, University P. O., Miss.
LOUISIANA ALPHA—Tulane University of Louisiana, New Orleans, La.
TEXAS BETA—University of Texas, Austin, Texas.
“ GAMMA—South-western University, Georgetown, Texas.



EPSILON PROVINCE.

- OHIO ALPHA—Miami University, Oxford, Ohio.
" BETA—Ohio Wesleyan University, Delaware, Ohio.
" GAMMA—Ohio University, Athens, Ohio.
" DELTA—University of Wooster, Wooster, Ohio.
" EPSILON—Bechtel College, Akron, Ohio.
" ZETA—Ohio State University, Columbus, Ohio.
INDIANA ALPHA—Indiana University, Bloomington, Ind.
" GAMMA—Butler University, Irvington, Ind.
" DELTA—Franklin College, Franklin, Ind.
" EPSILON—Hanover College, Hanover, Ind.
" ZETA—DePauw University, Green Castle, Ind.
MICHIGAN ALPHA—University of Michigan, Ann Harbor, Mich.
" BETA—State College of Michigan, Lausing, Mich.
" GAMMA—Hillsdale, Hillsdale, Mich.

ZETA PROVINCE.

- ILLINOIS ALPHA—North-western University, Evanston, Ill.
" DELTA—Knox College, Galesburg, Ill.
" EPSILON—Illinois Wesleyan University, Bloomington, Ill.
" ETA—Lombard University, Galesburg, Ill.
WISCONSIN ALPHA—University of Wisconsin, Madison, Wis.
MISSOURI ALPHA—University of Missouri, Columbia, Mo.
" BETA—Washington University, St. Louis, Mo.
IOWA ALPHA—Iowa Wesleyan University, Mount Pleasant, Ia.
" BETA—State University of Iowa, Iowa City, Ia.
MINNESOTA ALPHA—University of Minnesota, Minneapolis, Minn.
KANSAS ALPHA—University of Kansas, Lawrence, Kan.
NEBRASKA ALPHA—University of Nebraska, Lincoln, Neb.
CALIFORNIA ALPHA—University of California, Berkeley, Cal.
" BETA—Leland Stanford, Jr. University, Palo Alto, Cal.

Beta Chapter.

ESTABLISHED 1885.

ACADEMIC,

'96.
Eugene G. Denson.

'94.
Wm. F. Harding.

FRATRE IN URBE,

'97.
F. M. Parker.

'88.
Wm. E. Headen.

'07.
Louis Sherfeseec, Jr.

LAW,
H. R. Jhrrie.

L. H. Merritt.

MEDICINE,

J. T. Buxton.

Sigma Nu.

FOUNDED AT V. M. I., 1869.

CHAPTER LIST.

DIVISION I.

Inspector—Victor H. Boyden, Chapel Hill, N. C.

ALPHA	Virginia Military Institute, Lexington Va., Chapter dormant.
BETA	S. E. Bradshaw University of Virginia, Charlottesville, Va.
DELTA	F. J. Sloan, South Carolina College, Columbia, S. C.
LAMBDA	Washington and Lee, Lexington, Va.
TAU	South Carolina Military Acad., Charleston, S. C., Chapter dormant.
PSI	R. W. Blair, University of North Carolina, Chapel Hill, N. C.
EPSILON	Bethany College, W. Va.

DIVISION II.

Inspector—Thomas M. Owen, Bessemer, Ala.

THETA	Robert G. Ennis, University of Alabama, University P. O., Ala.
IOTA	James B. Espey, Howard College, East Lake, Ala.
UPSILON	George E. Shelby, University of Texas, Austin, Tex.
PHI	John Overton, University of Louisiana, Baton Rouge, La.
BETA PHI	Tulane, New Orleans, La., Chapter dormant.
BETA THETA	F. A. Fulghum, Alabama A and M. College, Auburn, Ala.

DIVISION III.

Inspector—Clarence E. Wood, Richmond, Ky.

ZETA	John R. Thomas, Central University, Richmond, Ky.
SIGMA	J. O. Mahony, Vanderbilt University, Nashville, Tenn.
OMICRON	Lodford Trumann, Bethel College, Russellville, Ky.
BETA OMICRON	William Whitaker, University of the South, Sewanee, Tenn.

DIVISION IV.

Inspector—Charles J. Martin, Fayette, Iowa.

NU	Clarence H. Serris, University of Kansas, Lawrence, Kan.
RHO	C. H. Guthrey, University of Missouri, Columbia, Mo.
CHI	Cornell College, Mt. Vernon, Iowa.
BETA GAMMA	Missouri Valley College, Marshall, Mo.
BETA DELTA	Drake University, Des Moines, Iowa.
BETA EPSILON	Wm. F. Baker, Upper Iowa University, Fayette, Iowa.
BETA KAPPA	A. J. Graham, South-west Kansas College, Winfield, Kan.
BETA LAMBDA	L. B. Ballard, Central College, Fayette, Mo.

DIVISION V.

Inspector—H. H. Davis, South Bethlehem, Pa.

PI	Wm. S. Merrill, Lehigh University, South Bethlehem, Pa.
BETA ALPHA	Yale University, New Haven, Conn., Chapter dormant.

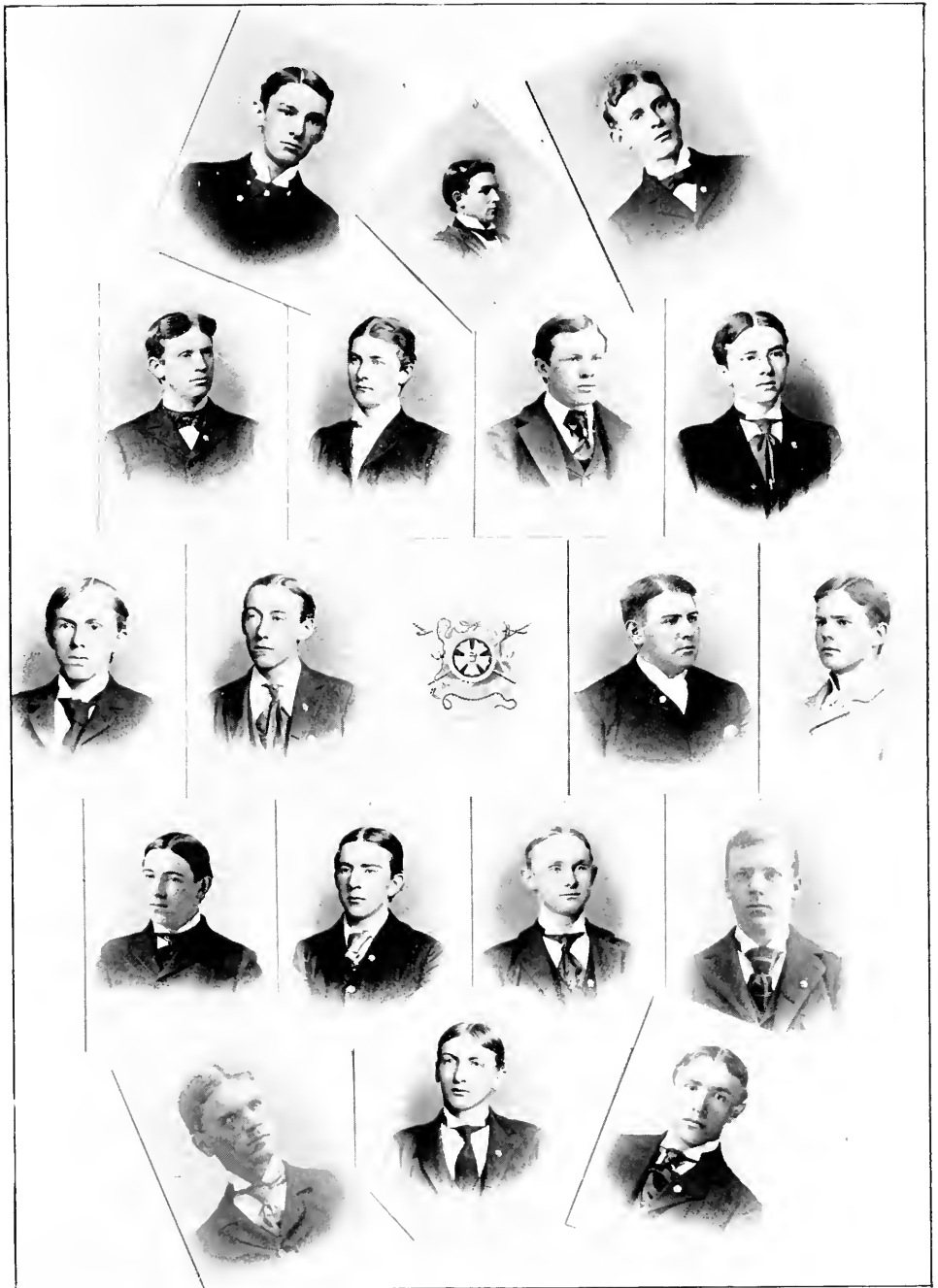

DIVISION VI.

Inspector—James H. Butner, Macon, Ga

- ETA C. W. Durden, Mercer University, Macon, Ga.
- KAPPA W. P. Price, Jr., North George College, Dahlonoga, Ga.
- MU L. D. Fricks, University of Georgia, Athens Ga
- XI Fred Morris, Emory College, Oxford, Ga.

DIVISION VII.

Inspector—Charles Jakes, Lafayette, Ind.

- BETA BETA Harvey Carr, De Pauw University, Greencastle, Ind.
- BETA ZETA Harry B. Marsh, Purdue University, Lafayette, Ind.
- BETA ETA Frank O. Beck, University of Indiana, Bloomington, Ind.
- BETA IOTA Perry G. Mapel, Mt. Union College, Alliance, Ohio.
- BETA NU Sherman E. Burke, University of Ohio, Columbus, Ohio.
- DELTA THETA J. A. Crum, Lombard University, Galesburg, Ill.

DIVISION VIII.

Inspector—E. M. Wolf, Berkeley, Cal.

- BETA CHI Geo. E. Crothers, Leland Stanford, Jr., Univ., Menlo Park. Cal.
- BETA PSI Roy R. Rogers, University of California Berkeley, Cal.

ALUMNI ASSOCIATIONS.

- | | | |
|-------------------|------------------|------------------|
| Georgia State, | Texas State, | Iowa State, |
| Missouri State, | Louisiana State, | Kansas State, |
| Kansas City, Mo., | Atlanta, Ga., | Birmingham, Ala. |

Psi Chapter.

LAW.

- | | | |
|-------------------|------------------|---------------------|
| V. H. Boyden, | Henry Bridgers, | Walter Murphy, |
| | '95. | |
| F. L. Carr, | R. T. S. Steele, | G. H. Price. |
| | '96. | |
| R. W. Blair, | H. W. Butler, | E. B. McKenzie, |
| Walter Brem, | C. R. Emry, | George G. Stephens, |
| Eugene B. Graham, | A. H. Hammond, | W. R. Webb. |

INITIATES.

- | | | |
|----------------|------------------|---------------------|
| Burton Craige, | John L. Everett, | Henderson Crawford. |
| T. F. Kluttz. | | |

Sigma Chi Fraternity.

FOUNDED AT MIAMI UNIVERSITY, 1855.

ROLL OF CHAPTERS.

FIRST PROVINCE.

Grand Praetor—Geo. C. Purdy, Middleton, New York.

EPSILON	Columbian University, Washington, D. C.
THETA	Gettysburg College, Gettysburg, Pa.
KAPPA	Bucknell University, Lewisburg, Pa.
OMICRON	Dickinson College, Carlisle, Pa.
ALPHA-ALPHA	Hobart College, Geneva, N. Y.
ETA-ETA	Dartmouth College, Hanover, N. H.
ALPHA-THETA	Massachusetts Institute of Technology, Boston, Mass.
ALPHA-RHO	Lehigh University, Bethlehem, Pa.
ALPHA-PIII	Cornell University, Ithaca, N. Y.

SECOND PROVINCE.

Grand Praetor—Geo. H. Denny, Charlottesville, Va.

PSI	University of Virginia, Charlottesville, Va.
GAMMA-GAMMA	Randolph-Macon College, Ashland, Va.
SIGMA-SIGMA	Hampden-Sidney College, Hampden-Sidney, Va.
ALPHA-TAU	University of North Carolina, Chapel Hill, N. C.

THIRD PROVINCE.

Grand Praetor—Geo. D. Harper, Cor. Fifth and Walnut streets, Cincinnati, O.

ALPHA	Miami University, Oxford, O.
GAMMA	Ohio Wesleyan University, Delaware, O.
MU	Denison University, Granville, O.
ZETA ZETA	Centre College, Danville, Ky.
ZETA-PSI	University of Cincinnati, Cincinnati, O.
ALPHA-GAMMA	Ohio State University, Columbus, O.

FOURTH PROVINCE.

Grand Praetor—David Todd, Purdue University, Lafayette, Ind.

LAMBDA	Indiana University, Bloomington, Ind.
XI	DePauw University, Greencastle, Ind.
RHO	Butler University, Irvington, Ind.
CHI	Hanover University, Hanover, Ind.
DELTA-DELTA	Purdue University, Lafayette, Ind.
DELTA-CHI	Wabash College, Crawfordsville, Ind.

FIFTH PROVINCE.

Grand Praetor—C. A. Fiske, 269 South Water street, Chicago, Ill.

OMEGA	North-western University, Evanston, Ill.
THETA-THETA	University of Michigan, Ann Arbor, Mich.
KAPPA-KAPPA	University of Illinois, Champaign, Ill.
ALPHA-ZETA	Beloit College, Beloit, Ill.
ALPHA-IOTA	Illinois Wesleyan University, Bloomington, Ill.
ALPHA-LAMBDA	University of Wisconsin, Madison, Wis.
ALPHA-XI	University of Kansas, Lawrence, Kan.
ALPHA-PI	Albion College, Albion, Mich.
LAMBDA-LAMBDA	
ALPHA-SIGMA	University of Minnesota, Minneapolis, Min.

SIXTH PROVINCE.

Grand Praetor—John W. Dixon, 31 Montgomery block, Lincoln, Neb.

ALPHA-BETA	University of California, Berkeley, Cal.
ALPHA-EPSILON	University of Nebraska, Lincoln, Neb.
ALPHA-UPSILON	University of Southern California, Los Angeles, Cal.
ALPHA-OMEGA	Leland Stanford, Jr., University, Palo Alto, Cal.





SEVENTH PROVINCE.

Grand Praetor—Wm. B. Ricks, Nashville, Tenn.

ETA	University Mississippi, Oxford, Miss.
ALPHA NU	University of Texas, Austin, Texas
ALPHA-OMICRON	Tulane University, New Orleans, La.
ALPHA-PSI	Vanderbilt University, Nashville, Tenn.

ALUMNI CHAPTERS.

ALPHA-ALUMNI	Springfield, Ohio.
ETA-ALUMNI	Lafayette, Ind.
THETA-ALUMNI	Cincinnati, Ohio
IOTA-ALUMNI	Indianapolis, Ind.
OMEGA-ALUMNI	Chicago, Ill
BETA-ALUMNI	Montgomery, Ala.
EPSILON-ALUMNI	Washington, D. C.
GAMMA-ALUMNI	New York, N. Y.

Alpha Tau Chapter.

ESTABLISHED 1889.

LAW,

J. W. Ferguson.

ACADEMIC,

J. R. Craig,

J. E. Mattocks,

Kappa Sigma.

FOUNDED IN ITALY 1400 IN AMERICA 1867.

CHAPTER ROLL.

GAMMA	State University, Baton Rouge, La.
DELTA	Davidson College, Davidson, N. C.
EPSILON	Centenary College, Jackson, La.
ZETA	University of Virginia, Charlottesville, Va.
ETA	Randolph-Macon College, Ashland, Va.
THETA	Cumberland University, Lebanon, Tenn.
IOTA	South-western University, Georgetown, Texas.
KAPPA	Vanderbilt University, Nashville, Tenn.
LAMBDA	University of Tennessee, Knoxville, Tenn.
MU	Washington and Lee University, Lexington, Va.
NU	William and Mary College, Williamsburg, Va.
XI	University of Arkansas Fayetteville, Ark.
OMICRON	Emory and Henry College, Emory, Va.
PI	Swarthmore College, Swarthmore, Pa.
SIGMA	Tulane University, New Orleans, La.
TAU	University of Texas, Austin, Texas.
UPSILON	Hampden-Sidney College, Hampden-Sidney, Va.
PHI	South-western Presbyterian Univ., Clarksville, Tenn.
CHI	Purdue University, Lafayette, Ind.
PSI	Maine State College, Orono, Maine.
OMEGA	University of the South, Sewanee, Tenn.
CHI-OMEGA	University of South Carolina, Columbia, S. C.
ALPHA-BETA	Mercer University, Macon, Ga.
ALPHA GAMMA	University of Illinois, Champaign, Ill.
ALPHA-DELTA	Pennsylvania State College, State College, Pa.
ALPHA-EPSILON	University of Pennsylvania, Philadelphia, Pa.
ALPHA-ZETA	University of Michigan, Ann Harbor, Mich.
ALPHA-ETA	Columbian University, Washington, D. C.
ALPHA-THETA	South-western Baptist Univ., Jackson, Tenn.
ALPHA-IOTA	U. S. Grant University, Athens, Tenn.
ALPHA-KAPPA	Cornell University, Ithaca, N. Y.
ALPHA-LAMBDA	University of Vermont, Burlington, Vt.
ETA-PRIME	Trinity College, Durham, N. C.
ALPHA-MU	University of North Carolina, Chapel Hill, N. C.
ALPHA-NU	Wofford College, Spartansburg, S. C.



ALUMNI ASSOCIATIONS.

- ALPHA ALUMNI Yazoo City, Miss.
PHILADELPHIA ALUMNI CLUB . 650 Drexel Building, Philadelphia, Pa.
PITTSBURG ALUMNI CLUB . . . 813 Hamilton B'ld, 91 5th ave., Pittsburg, Pa.
N. CAROLINA ALUMNI ASSO. . Concord, N. C.

Alpha-Mu Chapter.

FRATRES IN UNIVERSITATE.

CLASS '94
G. R. Little

CLASS '96.
G. S. Wilson. T. P. Braswell, Jr.
T. M. Hooker. J. G. Hollowell.

CLASS '97.
P. D. Gold, Jr.

SOPHOMORE FRATERNITY

OF

Theta Nu Epsilon.

FOUNDED AT WESLEYAN 1870.

CHAPTER ROLL.

ALPHA	Wesleyan University, Middletown, Conn
BETA	Syracuse University, Syracuse, N. Y.
GAMMA	Union College, Schenectady N. Y
DELTA	Cornell University, Ithaca, N. Y.
EPSILON	University of Rochester, Rochester, N. Y
ZETA	University of California, Berkeley, Cal.
ETA	Madison University, Hamilton, N. Y.
THETA	Kenyon College, Gambier, Ohio.
IOTA	Adelbert College, East Cleveland, Ohio.
KAPPA	Hamilton College, Clinton, N. Y.
KAPPA 2ND	Rensselaer Polytechnic Institute, Troy, N. Y.
LAMBDA	Williams College, Williamstown, Mass.
MU	Stevens Institute, Hoboken, N. J.
NU	La Fayette College, Easton, Pa.
XI	Amherst College, Amherst, Mass
OMICRON	Rutgers College, New Brunswick, N. J.
PI	Pennsylvania State College, State College, Pa.
UPSILON	University of Michigan, Ann Arbor, Mich.
PI 2ND	Lehigh University, Bethlehem, Pa.
OMEGA	Allegheny College, Meadville, Pa
RHO	Dickinson College, Carlisle, Pa.
SIGMA	Wooster University, Wooster, Ohio
PHI	Bucknell University, Lewisburg, Pa.
PSI	University of North Carolina, Chapel Hill, N. C.
CHI	University of City of New York, New York, N. Y
	North-western University, Evanston, Ill.
	Ohio State University, Columbus, Ohio
	University of Iowa, Iowa City, Iowa.
	University of Minnesota, Minneapolis, Minn.



FSYK 22
201008



Psi Chapter of Theta Nu Epsilon.

ESTABLISHED 1893.

MEMBERS.

'94.

Thomas Bailey Lee. Hugh Hamilton Atkinson.
Richard Elliott Lee (Med.).

'95.

William Alexander Graham. *James Norfleet Pruden.
William Ross Robertson. *Frank Moton Stronach.
Charles Root Turner. Edward Warren Myers.
Murray Borden. *Gus Hobson Price.

Robert Thomas Stephen Steele.

'96.

Eugene Berrian Graham. Robert Lilly Gray.
James Guy Rankin. *James Cornilus Gray.
*Henry Boies Peschan. Robert Bascom Miller.
William Donald Carmichael, Jr. Volney Armstrong.
*Ernest Brandon McKenzie. Harry Reid Hampton.

Ralph Van Landingham.

'97.

m z Æ ? h ff * G.

M C y e || K ¶ W.

o $\frac{dx}{dy}$ g 2 X : : 4 

D : 5 y 8 k d X † †

* Left College.

Order of Gimghouls.

GIM-GIM-GIM-GIM-GHOUL.

Gedft ls cik mbbee lgw afct
Hwc zfk uernkw rdbe hwk,
Ocbsg sxxlf le sutvor ekvhughv
Ulcw vixtz ckry, qzvlmd uvl
Llhrwk hfp ityj.—*Valmar V.*



RULERS.

Chas. Baskerville, P.G., R.
William R. Kenan, Jr., '94.,
K.D.S.
A. B. Andrews, Jr., (Law),
W.S.S.
Thos. R. Little, '95, K.M.K.

SUBJECTS.

- | | |
|-------------------------------------|-----------------------------------|
| 110. Geo. Mordecai Graham, (Law). | 143. Benjamin Rush Lee, '94, |
| 128. Victor Hugh Boyden, (Law). | 144. Hugh Hamilton Atkinson, '94, |
| 137. William Aug. Devin, (Law). | 145. William Ross Robertson, '95. |
| 140. Wm. Alexander Graham, '95. | 146. John Worth McAllister, '95. |
| 141. Jno. Legerwood Patterson, '95. | 147. Edward Warren Myers, '95. |
| 142. Wm. Worrill Vass, Jr., (Law). | 148. Charles Root Turner, '95. |
| 149. Thomas Bailey Lee, '94. | |

Alpha Theta Phi.

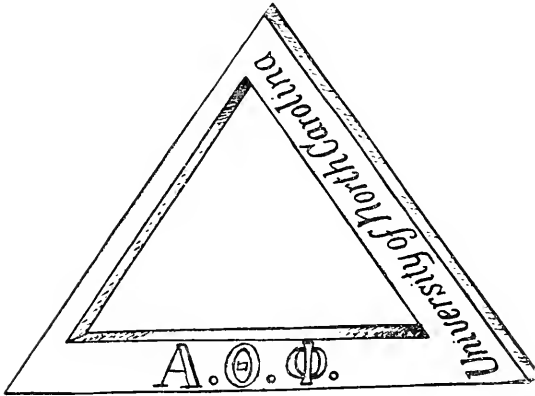

SOCIETY BADGE.

Greek character *delta*, the initial letter of *Duo* (two) which is the least grade required for membership. The triangular shape signifies *completeness*, suggesting moulding character into symmetry.

GREEK MOTTO : ' *Ἀλγθετα θυμὸν φῶς.*

LATIN MOTTO : *Veritas Animi Lux.*

Α Θ Φ SOCIETY.

OFFICERS.

Honorary President, George T. Winston, LL.D., *President of the University.*

Honorary Vice Presidents, { Eben Alexander, LL.D., *U. S. Minister to Greece,*
Karl P. Harrington, M.A., *Professor of Latin,*
Herbert C. Tolman, Ph.D., *Professor of Sanskrit*

* President, Thomas J. Wilson,
Treasurer, James T. Pugh, A.B.,
Secretary, James Sawyer.

* The President is that member of the Senior Class who has highest grade. The Secretary is that member of the Senior Class who stands second in grade.

MEMBERS.

GRADUATE STUDENTS.

Charles Baskerville, B.S., James T. Pugh, A.B.

LAW CLASS.

Claudius Dockery, Ph.B.

SENIORS.

A. Caswell Ellis, E. E. Gillespie,
James Sawyer, Charles H. White,
Thomas J. Wilson.

JUNIORS.

Joe E. Alexander, Herbert Bingham,
Fred L. Carr, Herman H. Horne,
Harry Howell, Dudley Lindsey,
Edward W. Myers, John L. Patterson,
Charles R. Turner, Holland M. Thompson.





The Dialectic Society.

1795.

“ LOVE OF VIRTUE AND SCIENCE.”

The Dialectic Society is but a few months younger than the University itself. There is a recorded meeting of the “ Debating Society ” on June 3, 1795, and this was hardly the first meeting. The present name was adopted in 1796. The history of the sister Society, the Philanthropic—first the Concord—is closely connected with that of the Dialectic and was formed by some retiring members in August, 1795. From the organization in 1795 the organization of the Dialectic has never been lost. When it was seen, in 1868, that the University was to pass into alien hands, Hon. Wm. H. Battle was chosen President and the other offices were filled by loyal alumni. These officers were instructed to reorganize the Society whenever the friends of the University should again secure control. The reorganization took place at the reopening in 1875.

The framers of the early constitution and laws built well. Much of the original constitution is incorporated into the one of to-day, in spite of frequent revisions made necessary by changed conditions. But the objects of the Society have not changed. To train men to think quickly and to speak fluently, to be honorable and upright, to control themselves and to govern others, to emulate noble examples, to respect and admire the talents of others, and incidentally to give a thorough training in parliamentary law—these are the objects of the Dialectic Society. That these objects have been accomplished hundreds of her loyal alumni scattered over the State and over the South can testify. Many men have received the most valuable part of their college training within her walls. For the power to move and to lead men is no less valuable than Latin or Philosophy.

The powers and privileges which the Trustees and Faculty granted to the Societies from the first are remarkable, considering the general system of education then prevailing. Though it was considered necessary to watch and guard the students individually with care more than parental, yet in the students collectively great trust was placed. The fact that those powers have generally been wisely used for nearly a century is a practical example of the possibility of successful student self-government. The participation of the students in the government of American colleges, which is being hailed as a discovery in many institutions, is old at the University of North Carolina.

These Societies have worked together for the upbuilding of the institution. The poverty of the University in the early years prevented a large appropriation for the purchase of books. The Societies soon began to accumulate libraries for their members, and now more than ten thousand volumes belong to the Dialectic. Many of these have been presented by members or alumni but more have been purchased by yearly appropriations. The new West Building was erected in 1859 chiefly to provide a hall and a library for the Society. The hall is large and well furnished, and along the walls are hung the oil portraits of some of her distinguished members. The collection is perhaps the largest and finest portrait gallery in the State. There are Gen. Wm. R. Davie, Wm. Hooper, President Polk, Governor Morehead, Governor John Owen, Wm. A. Graham, Senator Vance and others no less distinguished.

H. M. T.



The Philanthropic Society.

One of the most time-honored institutions connected with the University of North Carolina is the Philanthropic Society, established in 1795.

Theory, unreduced to practice, is no theory at all. It was this idea in the minds of the early students of the University that inspired them to establish a Society wherein they might, by practice, become more proficient in literary and oratorical attainments. Thus, for nearly a century, the theory and principles of the class-room have been reduced to practical use within the halls of the Philanthropic Society.

Almost from the Revolution to the Civil War its influence was felt in every Southern State, and since the Civil War, the new spirit of progress that has awakened new life in the University, has also found its way into the heart of the Society; and just as the old method of teaching has given way to the new in the class-room, so has the Society engrafted into its constitution that degree of flexibility which always adapts itself to the demands and necessities of a progressive people.

The work of the class-room and that of the Society have become so thoroughly harmonized, and so perfectly do they play the one into the other that, neither, without the other, could attain their present degree of usefulness, of which we are justly proud.

The objects of the Society is not only to lead its members to higher attainments in oratory, debating and the art of literary composition, but also to inspire those higher virtues, truth and honor, which make character bloom into manliness: and so strictly has it inculcated these higher motives, that it has won for itself the motto: "Virtue, Liberty and

Science," and its chosen color—white—the emblem of purity.

The Philanthropic Society has carefully preserved all records and proceedings of each meeting since its first organization, nearly a century ago. These records with many of the literary productions, graduating orations, debates and essays of its prominent members, have been neatly bound and deposited in the Society's archives.

The records show that the Society was first organized under the name of Concord Society, and a few months later was changed to its present name, with Richard Eagles as its first president, whose name is still perpetuated in Eagles' Island, opposite the city of Wilmington.

There has gradually grown up the custom that those students residing in Eastern counties shall join the Philanthropic Society, and those from western counties become members of the Dialectic Society; while those from other States are permitted to exercise their own preference, either from social or personal motives.

The Society is endowed with thirty-five University scholarships and owns half interest in the *University Magazine* and a third interest in the library recently donated to the University.



Shakespeare Club.

President	PROFESSOR THOMAS HUME,
Vice-President . . .	PROFESSOR H. C. TOLMAN,
Secretary	MR. J. T. PUGH,
Assistant Secretary .	MR. H. HORNE,
Treasurer	MR. J. SAWYER.

Additional members of executive committee, Professor E. A. Alderman, Mr. T. Rollins, Mr. T. J. Wilson, Mr. E. E. Gillespie.

The Shakespeare Club preserves its youthful vigor. Organized eight years ago by our Professor of English, Dr. Thos. Hume, it has been the model and inspiration for such societies in many quarters. Its aim is to give impulse and guidance to scholarly investigation of the English drama, and also to comparative studies in literature of ancient and foreign languages. It has excited more interest in literary composition as an art. Teachers and students take part in the discussion. The public meetings are held monthly. Class-room training, private research and consultation prepare the way for elaborate papers. Advanced students often give the result of work pursued according to the best seminary methods. We have been instructed and entertained by programmes of great variety.

We give some specimens :

1. The dramatic method of treating history. Note the Richard the Third of the Chronicles and Shakespeare's Richard; Anachronisms, in Margaret of Anjou. Three unities in such plays. Hotspur and Hal as Contrasts. The

Historic and Ideal elements in Falstaff. Was Shakespeare Lancastrian or Yorkist? The Ethical element in History.

2. Othello, Shakespeare's transformation of Cinthia's story. The historical setting of the play. The Moor in Venice; his race, color, character, relation to state; Othello's jealousy compared with Leonte's; Desdemona compared with Cordelia; the defect of her quality; her foil, Emilia. Original sonnets on Desdemona. The actor's representation of Iago. The natural history of moral actions. The laws of contrast in this play, especially as seen in metre.

3. The Tragedy of Blood.

4. Latin comedy and Shakespeare.

5. Moliere's characters and Ben. Johnson's types compared with Shakespeare.

6. Greek tragedy and the modern romantic drama. The Agamemnon of Sophocles. King Lear.

Elisha Mitchell Scientific Society.

The Elisha Mitchell Scientific Society was founded in the year 1883 for the promotion of scientific studies and the encouragement of individual research in the State of North Carolina and the South. It has numbered among its members many students and professors in the learned institutions of the State and has published more than a thousand pages of scientific articles in its journal. It has collected over eleven thousand books and pamphlets in exchange for its journal. These are now placed in the University library.

This is the eleventh year of its existence. Its meetings are held on the second Tuesday of each month and these meetings have always been well attended by students and professors, affording a means of intercourse and of improvement outside of the class room.

The present officers are :

Prof. J. A. Holmes	PRESIDENT,
Prof. J. W. Gore	VICE-PRESIDENT,
Prof. F. P. Venable	SEC'Y and TREAS.

The Philological Club.

OFFICERS.

Prof. Thos. Hume . . .	PRESIDENT,
Prof. Walter D. Toy . . .	VICE-PRESIDENT,
Prof. Karl P. Harrington . . .	SECRETARY.

The object of this Club is the presentation of papers of a philological nature and informal reports on topics in the field of philological science.

All persons giving instruction in ancient or modern languages and graduate students working in these languages are eligible to membership.

Meetings are held once a month.

Some of the papers presented are as follows :

1. Some disputed passages in Tibullus.—Prof. Harrington.
2. Does the Saturnian verse of Naevius show an advance beyond that of Livius Andronicus.—Prof. Harrington.
3. (a) The influence of Latin syntax on English.—Prof. Hume. (b) The historical development of the causative construction with *faire*, etc., in French.—Professor Toy. (c) Explanation of “irregular” accent in the so-called second aorist infinite and participle in Greek.—Professor Tolman.
4. Greek inscriptions of Cyprus, comparison of Cypriote and Hittite Syllabaries.—Professor Tolman.
5. Some studies in the diction of Persius.—Mr. Pugh

North Carolina Historical Society.

OFFICERS.

Dr. Kemp P. Battle, PRESIDENT,
Dr. George T. Winston, } VICE-PRESIDENTS,
Prof. E. A. Alderman, }
Holland M. Thompson, SECRETARY.

The North Carolina Historical Society has had a nominal existence for about fifty years, but during much of the time it has been dormant. It was founded by that remarkable man, Governor Swain, a few years after his election to the Presidency of the University. The *University Magazine* was founded at nearly the same time and it was his idea that the formation of the Society would facilitate the securing of historical material which would be given to the public through the *Magazine*. He hoped thus to excite interest in the subject of our State history. The membership was probably confined to the Faculty.

The present charter was secured March 22, 1875, and the list of incorporators includes many prominent citizens. A meeting was held at Raleigh in May, 1875, and officers were elected. The headquarters of the Society are at Chapel Hill, where a room in one of the University buildings is given for use as a library and museum. The library includes many rare books and some of the manuscripts and letters are very valuable. The collection of Revolutionary autographs is large though incomplete. There are some Indian and Revolutionary relics, a good collection of coins and a very full collection of colonial paper money.

The Presidents have been David L. Swain, Rev. Wm. Hooper, Judge John Kerr, and Dr. Kemp P. Battle. A. G. Brown was the first Secretary, followed shortly by Rev. Charles Phillips, and then in succession, Rev. J. F. Heitman, Dr. Stephen B. Weeks, W. J. Andrews, Howard A. Banks and Holland M. Thompson.

Meetings are occasionally held and specially prepared papers are read. The Society hopes during the next year to send from the University press some of the most valuable of the contributions. If this were done, many additions could be made to its library through exchange for publications of other societies.

H. M. T.

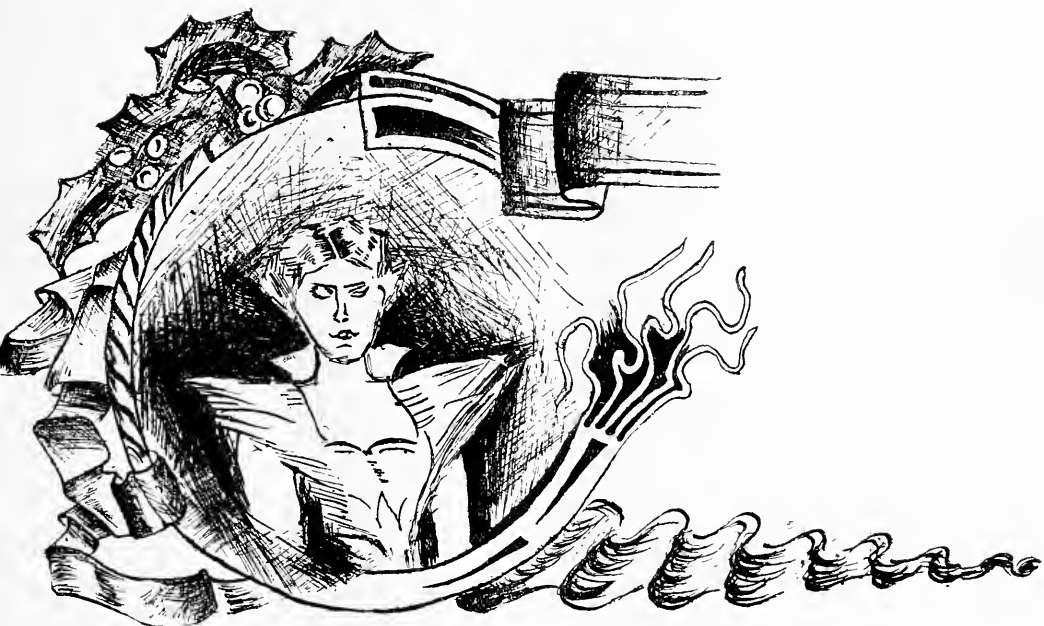

The University German Club.

THOS. R. LITTLE President,
WM. A. GRAHAM Vice-President,
FRANK R. HARTY Secretary and Treasurer.

MEMBERS.

A. B. Andrews,	J. T. Gregory, Jr.,
J. H. Andrews,	W. D. Grimes,
V. E. Armstrong,	F. R. Harty
A. S. Barnard,	W. S. Howard,
R. W. Blair,	H. Hornthal,
V. H. Boyden,	S. H. Hill,
W. Brem,	W. R. Kenan,
M. Borden,	T. R. Little,
D. W. Booth,	F. M. London,
H. R. Bridgers.	B. R. Lee,
F. N. Cooke,	E. B. McKenzie,
B. R. Craige,	E. W. Myers,
F. L. Carr,	C. F. McRae,
E. P. Carr,	J. L. Patterson,
Wm. Clark,	Wm. R. Robertson,
W. H. Crawford,	W. L. Scott,
C. R. Emry,	J. F. Shaffner,
W. A. Graham,	R. T. S. Steele,
Geo. M. Graham,	M. Schenck,
E. B. Graham,	C. R. Turner,
E. C. Gregory,	T. P. Wharton,

HONORARY MEMBER.

Charles Baskerville.

GERMAN, OCTOBER 11, 1893.

Leader—Wm. R. Robertson.

Floor Managers—B. R. Lee, C. R. Turner.

GERMAN, JANUARY 24, 1894.

Leader—J. L. Patterson.

Floor Managers—W. R. Kenan, E. W. Myers.



ORGANIZATION.

K. P. HARRINGTON Musical Director.
 CHARLES ROBerson Leader.
 JOHN L. PATTERSON Business Manager.

FIRST TENOR.

F. N. Cooke, W. J. McSorley, J. H. Dangerfield, A. W. Mangum.

SECOND TENOR.

D. Eatman, F. B. McKinne, J. W. McAlister, W. R. Webb.

FIRST BASS.

Charles Roberson, D. Lindsay, P. W. McMullan, J. L. Patterson.

SECOND BASS.

E. B. McKenzie, B. E. Stanley, F. F. Bahnson, F. B. Benbow.

TOUR, 1894.

Chapel Hill	February 2.
Greensboro	" 5.
Salisbury	" 6.
Charlotte	" 7.
Winston-Salem	" 8.
Raleigh	March 26.
Fayetteville	" 27.
Wilmington	" 28.
New Berne	" 29.
Kinston	" 30.
Durham	April 27.
Chapel Hill, Commencement	June 6.

PROGRAMME.

PART I.

1. THE WAY IT'S DONE AT YALE. *Yale Glee*s
2. INTEGER VITÆ *Yale Glee*s
3. RUBA-DUB *Vincent*
4. ROMEO AND JULIET *Yale Glee*s
Solo. Mr. McKenzie.
5. COME, RALLY TO-NIGHT *Yale Songs*
Warbler, Mangum.

PART II.

1. THE WAY IT'S DONE AT HARVARD,
Harvard Songs
2. LITTLE JOHNNIE *Arr. by Berry*
Solo, Mr. McKenzie.
3. { a THE MILLER'S SONG, } *Harvard*
{ b. MY FLO, } *Songs*
4. THE PARTY AT ODD FELLOWS' HALL,
Solo, Mr. McKenzie. [*Atkinson*]
5. THE LETTER *Hatton*

PART III.

1. THE WAY IT'S DONE AT N. CAROLINA,
[*K. P. H*]
2. A CANNIBAL IDYL *Taber*

A cannibal maiden loved too well
A missionary good,
And he loved her, but dare not tell
His love, for thus it stood:
A cannibal she and a clergyman he
And their creeds were wide apart,
And how could he take, for sentiment's
sake,
A cannibal to his heart.

'Twas a problem, vexing, vexing, very,
For the cannibal maid and the missionary.
Indeed, it was.

But the cannibal maiden's love grew bold.
For she was a simple, simple thing,
And thus her love to her love she told:
"Oh, marry me, marry me, be my king,
For I love you, my sweet, well enough,
Oh, to eat,

'Tis a terrible thing, I know,
But I must be your bride or encompass
you fried,
I must, for I love you so."

'Twas a problem, vexing, vexing, very,
To the maid, but more to the missionary.
Indeed, it was.

He looked in the depths of her dark
brown eyes

With their wealth of love and trust,
And cried, in a flush of glad surprise,
"Ah, well, if I must, I must."

They were wed that day, for 'tis ever the
way

That passion must conquer creed,
And a happier pair 'tis remarkably rare
To discover, it is, indeed.

And so 'twas settled, nicely, very,
For the cannibal maid and the mission-
ary,
Indeed, it was.

3. THE SONG OF THE A.B. . *U.N.C. Songs*,
I.

When I'm an old Alumnus, with children
on my knee,
I'll teach them that the alphabet begins
with U. N. C.
I'll show their little fingers how to find
with ready skill,
The fondest spot on earth to me—this dear
old Chapel Hill.

CHORUS:

But when I am an old man, my babies on
my knee,
I'll teach them that the alphabet begins
with U. N. C.

II.

I'll tell them how—a Freshman green—I
came to college here.
('Twas early in the harvest time, and '89
the year)—
And how I looked with pleasure, to the
coming month of June.
As I walked across the campus to the
whistling of a tune.
(All whistle).

III.

I'll tell them how the Sophomores would
ring the college bell
And how they took the clapper out and
hid it in the well;
And how they blacked the Freshmen, and
greased the Chapel seats,
And cows put in the belfry tower, with
acrobatic feats!

IV.

I'll tell them of my bearding house, and
how the tough beef-steak
Was tanned and sold again as hide, the
finest boots to make.
I'll tell them how the bill of fare was
varied every day,
So that we read it forward once, and then
the reverse way.

V.

I'll tell them how, as Junior, I broke so
many hearts,
That Cupid, doubtless, had to buy a new
supply of darts;
A Senior, too, I strolled around, with dig-
nity and pride,
And for my verdant Freshman days I
wished again and sighed.

VI.

But I'm going to be an M.D., or else an
LL.D.
I'm thinking of an A.M., and perhaps a
Ph.D.
And I'm thankful, as I stand here, to-day
a full A.B.,
That the Faculty have not conferred the
proud degree, "N.G."

4. CRADLE SONG *Harrington*
5. MY OLD KENTUCKY HOME . . . *Foster*
Solo, Mr. McKenzie.

A. R. C. Minstrels.

T. B. LEE Manager,
G. G. STEPHENS Business Manager.

F. R. Harty, end man,
Geo. Graham, end man,
T. B. Lee, end man,
R. W. Blair, end man,
G. G. Stephens, Tambourine,
D. Lindsey, Bones,
W. R. Kenan, Tambourine,
F. R. Harty, Bones.

ORCHESTRA.

R. W. Blair, Banjo,
H. Hampton, Violin,
B. Stanley, Bass Violin,
D. Mangum, Banjo,
McSorley, Triangle,
Benbow, Guitar,
Benbow, Guitar,
Boyce, Piccolo,
*McCrae, Violin.

Concert in College Chapel.

*Resigned.

Young Men's Christian Association.

GEO. G. STEPHENS President,
H. H. HORNE Vice-President,
J. W. McALLISTER Treasurer,
HARRY HOWELL Corresponding Secretary,
J. O. BUTT Recording Secretary.

Meets on Monday, Tuesday, Wednesday and Thursday evenings
of each week forty-five minutes after supper bell.

Provides monthly sermons by prominent ministers and also
lectures and addresses on various secular and religious subjects.

University Choir.

A. B. Kimball,	R. W. Blair,
J. W. McAlister,	F. N. Cooke,
F. B. McKinnie,	C. R. Emry,
Jno. I. Patterson,	B. E. Stanley,
R. E. Zachary,	W. R. Webb,
F. F. Bahnson,	A. W. Mangum,
James Sawyer,	D. Lindsey.

ORGANISTS.

Prof. Harrington,

D. Eatman,

Chas. Roberson.

The University Press.

CHARTERED 1894.

HON. JOHN MANNING, LL.D., Professor of Law, President
COLLIER COBB, A.B., Professor of Geology, Secretary
JOSHUA WALKER GORE, C.E., Professor of Physics, Treasurer

EXECUTIVE COMMITTEE.

Collier Cobb, A.B., Professor of Geology.
Joshua Walker Gore, C.E., Professor of Physics.
Francis Preston Venable, Ph.D., Professor of Chemistry.
Richard Henry Whitehead, M.D., Professor of Anatomy.
Edwin Anderson Alderman, Ph.B., Professor of the History and
Philosophy of Education.
Zachariah T. Broughton, Foreman of the Printing Office.

PUBLICATIONS.

Catalogue of the University of North Carolina—Annual.
Announcement of Courses—Annual.
The University Magazine—Monthly, October to May.
Journal of the Elisha Mitchell Scientific Society—Semi-Annual.
Journal of the Shakespeare Club—Annual.
North Carolina Historical Society Papers—Annual.
Worth Prize Essay in Philosophy—Annual.
Philological Club Papers—Annual.
Theses of Candidates for Advanced Degrees.

UNIVERSITY - PERIODICALS.

NORTH CAROLINA UNIVERSITY MAGAZINE



The University Magazine.

MONTHLY. FOUNDED 1844.

PROF. COLLIER COBB Managing Editor
J. T. PUGH Asst. Managing Editor

EDITORS.

<i>Di.</i>	<i>Phi.</i>
C. H. White,	Caswell Ellis,
H. M. Thompson,	F. L. Carr,
W. D. Carmichael.	E. C. Gregory.

The Tar Heel.

Official Organ of the Athletic Association. Issued Weekly.

THOS. B. LEE Editor-in-Chief.
W. D. CARMICHAEL Business Manager

ASSOCIATE EDITORS.

Herbert Bingham,	E. W. Myers.
W. R. Webb,	Harry Howell.

The White and Blue.

ISSUED WEEKLY.

LEONARD C. VAN NOPPEN Chairman
Joe E. Alexander, Thos. J. Wilson,
J. O. Carr, J. C. Eller,
W. C. Smith, H. E. C. Bryant.

BUSINESS MANAGERS.

A. B. Kimball,	E. W. Brawley.
----------------	----------------

Editors of the Hellenian.

ISSUED ANNUALLY.

FRED L. CARR, Σ Λ , Editor in Chief.

BUSINESS MANAGERS.

James A. Gwyn, B θ Π , G. R. Little, K Σ ,
Harry Howell, Z ψ .

ASSOCIATE EDITORS.

J. L. Patterson, Σ A E , V. E. Armstrong, ϕ Γ Δ ,
J. W. Yates, Δ K E , E. G. Denson, ϕ Δ θ ,
T. R. Little, A T Ω , J. R. Craig, Σ Λ ,
Charles R. Turner, ϕ K Σ , F. N. Cooke, K A .

Commencement Officers for '94.

MARSHALS.

E. W. MYERS.	<i>Chief.</i>
	<i>Di.</i>		<i>Phi.</i>
Herbert Bingham,		Murray Borden,	
J. L. Patterson,		A. B. Kimball,	
R. E. Zachary,		F. B. McKinne.	

BALL MANAGERS.

W. A. GRAHAM	<i>Chief.</i>
	<i>Di.</i>		<i>Phi.</i>
W. L. Scott,		J. E. Mattocks,	
V. E. Armstrong,		E. C. Gregory,	
F. R. Harty,		T. P. Wharton.	

REPRESENTATIVES.

	<i>Phi Soc.</i>		<i>Di Soc.</i>
H. H. Horne,		H. Bingham,	
J. O. Carr,		J. C. Eller,	
L. C. Brogden,		A. S. Dockery.	

University Athletic Association.

CHARLES R. TURNER President,
G. R. LITTLE Vice-President,
J. T. PUGH Sec. and Treas.

A. S. BARNARD Captain Foot-ball Team,
W. R. ROBERTSON Captain Base-ball Team,
T. C. SMITH Captain Track Athletic Team.

DR. F. P. VENABLE, PROF. J. T. PUGH,
G. R. LITTLE,
Athletic Advisory Committee.

The Tar Heel, Organ.



UNIVERSITY ELEVEN.

A. S. BARNARD Captain.
 CHARLES BASKERVILLE Business Manager.

Walter Murphy, c.

E. M. Snipes, l. g.,	D. A. Kirpatrick, r. g.,
J. T. Pugh, l. t.,	G. R. Little, r. t.,
W. D. Merritt, l. e.,	J. G. Rankin, r. e.
A. S. Barnard, q. b.,	H. Whedbee, l. h. b.,
W. R. Kenan, r. h. b.,	Charles Baskerville, f. b.

SUBSTITUTES.

T. A. Sharpe c.,	David Boothe, r. e.,
J. E. Little, g.,	R. T. S. Steele, l. h. b.,
E. Y. Webb, t.,	E. Tull, h. b.,
G. H. Price, t.,	E. G. Denson, h. b.,
L. I. Guion, l. e.,	G. M. Graham, h. b.,
H. R. Ferguson, e.,	L. N. Hickerson, h. b.



RECORD.

U. N. C. vs. Washington and Lee, at Lexington, Oct. 20, 1893, 40 to 0.

U. N. C. vs. V. M. I., at Lexington, Oct. 21, 1893, 6 to 10.

U. N. C. vs. Trinity, at Durham, Oct. 28, 1893, 4 to 6.

U. N. C. vs. U. of Tenn., at Chapel Hill, Nov. 3, 1893, 60 to 0.

U. N. C. vs. Wake Forest, at Raleigh, Nov. 18, 1893, 40 to 0.

U. N. C. vs. Lehigh, at New York City, Nov. 25, 1893, 0 to 34.

U. N. C. vs. U. Va., at Richmond, Nov. 30, 1893, 0 to 16.



UNIVERSITY NINE.

W. R. ROBERTSON Captain
 W. R. KENAN Business Manager

J. M. Oldham, c. and 1b.	T. Lanier, p. and 3b.
S. T. Honeycutt, 1b. and c.	E. B. Graham, 1f.
E. C. Gregory, 2b.	W. R. Robertson, cf.
B. E. Stanley, ss.	W. R. Kenan, rf. and p
G. G. Stephens, p. and 3b.	

SUBSTITUTES.

F. H. Bailey, 3b.	W. Hendren, rf.
T. R. Robertson, 1f.	S. H. Hill, p



SCHEDULE OF GAMES.

- U. N. C. vs. Durham, at Chapel Hill, March 17. 6 to 3.
U. N. C. vs. Yale, at Greensboro, March 23. 4 to 7.
U. N. C. vs. Lehigh, at Chapel Hill, March 24. 12 to 7.
U. N. C. vs. Lehigh, at Raleigh, March 26. 6 to 1.
U. N. C. vs. Durham, at Durham, March 31. 20 to 4.
U. N. C. vs. University of Vermont, at Charlotte, April 5. 6 to 7.
U. N. C. vs. University of Vermont, at Charlotte, April 6. 10 to 3.
U. N. C. vs. Oak Ridge Institute, at Chapel Hill, April 14. 6 to 1.
U. N. C. vs. Richmond College, at Chapel Hill, April 21. 14 to 1.
*U. N. C. vs. N. C. A. and M. College, at Chapel Hill, April 28.
U. N. C. vs. University of Virginia, at Lynchburg, Va., May 4.
U. N. C. vs. University of Virginia, at Charlottesville, Va., May 5.
U. N. C. vs. Richmond College, at Richmond, May 7.
U. N. C. vs. Lafayette College, at Greensboro, May 8.
U. N. C. vs. Lafayette College, at Chapel Hill, May 9.

*Game canceled.



PAN HELLENIC TENNIS ASSOCIATION.

HARRY HAMPTON President
 E. W. MYERS Secretary and Treasurer

TOURNAMENT OF 1893-4. FRATERNITIES REPRESENTED.

- ZETA PSI, by G. Graham and Mangum.
- KAPPA ALPHA, by Vass and Hampton.
- BETA THETA PI, by Bingham and Smith.
- ALPHA TAU OMEGA, by Little, T. and McRae, I.
- KAPPA SIGMA, by Wittson and Braswell.
- PHI GAMMA DELTA, by Sawyer and Klutz.
- DELTA KAPPA EPSILON, Myers and Gatling.
- SIGMA ALPHA EPSILON, by Patterson and Atkinson.
- SIGMA NU, by Bridgers and Emry.

PRIZE—Silver Cup. To be won by one and the same fraternity three successive seasons before becoming its property. Season '93-'94 won by Zeta Psi, Kappa Alpha second.

TENNIS CLUBS.

Beta Theta Pi.

W. L. SCOTT President,
J. C. CARROLL Vice-President,
J. A. GWYN Secretary and Treasurer.

Phi Gamma Delta.

G. C. LEE President,
W. C. KLUTZ Vice-President,
V. E. ARMSTRONG Secretary and Treasurer.

Zeta Psi.

E. C. GREGORY President,
W. A. GRAHAM Vice-President,
NATHAN TOMS Secretary and Treasurer.

Kappa Sigma.

G. R. LITTLE President,
T. M. HOOKER Vice-President,
T. B. BRASWELL, JR Secretary and Treasurer.

Kappa Alpha.

H. R. HAMPTON President,
W. D. CARMICHAEL Vice-President,
T. F. SANFORD Secretary and Treasurer.

Sigma Alpha Epsilon.

W. R. KENAN, JR President,
H. T. SHARP Vice-President.

Sigma Nu.

H. C. BRIDGERS President,
BURTON CRAIGE Vice-President,
C. R. EMRY Secretary and Treasurer.

Delta Kappa Epsilon.

E. W. MYERS President,
W. S. HOWARD Vice-President,
R. R. GATLING Secretary and Treasurer.

Eureka.

CLARENCE KLUTTZ President,
EUGENE DENSON Vice-President,
RALPH GRAVES Secretary and Treasurer.

West End.

W. A. MITCHELL President,
E. P. WOOTEN Vice-President,
W. T. PARROTT Secretary and Treasurer.

Ruth Cleveland.

JNO. T. NOOE President,
J. M. OLDHAM Vice-President,
D. R. BRYSON Secretary and Treasurer.

Gamma Club.

A. B. KIMBALL President,
J. T. BENBOW Vice-President,
F. B. McKINNE Secretary and Treasurer.

Stocum Club.

J. S. WILLIAMS President,
E. M. SNIPES Vice-President,
J. H. COBLE Secretary and Treasurer.



Blue and White.

“ Ah, how I love the Blue and White ! ”
So spake I to my sweetest maid,
As round the dear old 'Varsity
And 'neath its oaks we strayed.

“ Loved *alma mater* ! still she holds
Her sons, though far they rove apart ;
Her colors flame on every crest,
Her face in every heart ! ”

At this she turned, my whimsy maid,
With flashing eyes and flushing cheek :
“ A moment since 'twas I you loved,
My gaze your heart would seek ;

“ To love me and the 'Varsity—?
Faith ! monstrous big your heart must be !
Traitor ! go love the Blue and White,
Prate not of love for me ! ”

As thus she raged, the pretty scold,
I caught in mine her little hand,
Where gleamed beneath the snowy skin
The blue veins' twisted strand ;

I looked above the red lips' pout,
Deep in the azure-darkened eyes,
A moment flashed their starry doubt—
Then drooped in coy surmise.

“ The *mater pulchra*'s dear,” I said,
“ But *filia pulchrior*'s still more dear ;
What ? do I love the Blue and White ?
Yes, *when I clasp it here !* ”

A sudden dimple closed the pout,
A glance doth all my pain requite ;
No more she chides because I love
The Blue and White.

A Strange Mystery and its Explanation.

Old Ven he had a great store-room
Within his laboratory
And in it was a demi-john
Connected with this story.

That demi-john was wondrous large
And truly could at best
Hold of that liquid alcohol
Ten gallons more or less.

That alcohol commenced to shrink.
When "Ven" this fact did see
Much perplexed he asked himself
"What can the matter be?"

He knit his brow and thought awhile
And said "I've got it now
Those rascally boys have been in here
And stole that stuff, I vow."

But "ah," says he, "I'll stop that game"
And marking-pot he brings
And smiling paints on the demi-john
"WATER FROM SEVEN SPRINGS."

And then he got a ladder long
And demi-john under his arm
Went puffing and grunting up aloft,
To place it safe from harm.

Back in a corner close and dark
The liquid placéd he,
"If those boys get this any more
I will be darned," said he.

Then chuckled he and satisfied
He quickly cometh down
And strikes a match on the seat of his
pants
And perigrinates down town.

SCENE II.

But oh there were some jolly boys
And they were monstrous dry
Says one "let's get some alcohol"
The other he, he said "aye."

Bottles quickly then they got
And slipped out very slow,
Around behind the laboratory
And raised a back window.

Through this illegal orifice
They crawléd one and all
And groped around without a light
To find that alcohol.

And when they found it was not there
Where it was wont to be
"Well I'll be d——" said one of them
The other cussed loud and free.

They scratched their heads and thought
awhile
Till one said presentlee
"I'll bet it's up in yander loft,
I'se gwine up there and see."

And up that ladder he did skin
His partner he came arter
And quickly they espied that jug
Late labeled "Seven Springs Water."

One stuck his snout into the jug.
The other did the same
They punched each others ribs and cried
"We're onto Old Ven's game."

Into their bottles they did pour
This alcohol so fast.
Says one to 'tother "let's be sure
And get enough to last."

Of this supply of alcohol
They quickly did make use
They biléd it down with carraway seed
And turned it to "chartreuse."

That this chartreuse had wondrous power
Needless 'tis to say
For about a dozen "sewed up" boys
Around the room there lay.

And frisking 'round the festive room
A bevy yet unslung
Reached anou for their guitars
And many a song they sung.

SCENE III.

"Old Ven" stands in his great store-room
With darkly beetling brow
And wishes that this mystery
Could be explained some how.

For old man Harris has been aloft
And got that demi-john,
And measuring out the alcohol
He's found a gallon gone.

"Ber gosh!" says "Ven" and cussed an
oath,
"These scamps I know full well
Would swipe the horns from off a goat
And coals of fire from hell."

—*The Tar Heel*, Feb. 23, 1894.

Man's Constancy.

"One foot on shore and one in sea,
Men are inconstant ever."

Sad I sit here thinking, gazing,
In the fire now flickering, blazing,
As sadly I gaze in its depths as of
yore,
It pictures the love of my heart
evermore
As the flames dart now here, and
there
A vision I see of beauty rare,
Blithe, gay, bright and debonair,
A maid with locks like the raven's
wing,
A voice as the voice of the birds
that sing
And carol at the birth of spring.
Brown eyes, dark and deep and
true,
And a heart I thought sympathetic.
Now over my vision comes a
change;
My thoughts fly out on a wider
range;
I live again at the ball that night
Where love's young dream was at
its height,
And till my life be over forever.
Still will come back our talk to-
gether.
I said my love would the world
defy;
I kissed the tear of joy from her eye.
Our cup of joy was full to the brim,
Little thought she 'twas a passing
whim,
For I think she really believed me.
But the fire burns low on the hearth
as I dream,
My books lie around me untouched
and unscen,

My eyes stray to a face on the wall,
An old love dropped for the maid
at the ball.
The pain from my heart now soon
disappears
As I turn me and write to the love
of past years.
I called her angel, vowed my love,
Swore I was true as the stars above,
That from her my thoughts would
never rove
Then I turned away, my mind at
rest,
A complacent feeling within my
breast,
For really I believe I believed it.

As over my lesson in Logic I pore,
From my book falls a rose at my
feet on the floor,
And again kind Fates spin the web
aright,
For it brings to mind the call of
to-night,
So I hastily dress, with my heart
full of love,
I care for naught else on earth or
above.
No more my thoughts I allow to
rove,
For my heart is filled with a vision
rare
Of a blue-eyed maiden pale and
fair,
A maid with sunny golden hair.
A yellow rose on my coat I pin
And unchanging love fills my heart
to the brim

—M.— *The Tar Heel*, Feb. 16, 1894.

Change of Opinion.

When a Freshman, first he came to college
Full to the brim of all sorts of knowledge,
He wouldn't have been surprised at all
Any fine day to have received a call
To act as Professor

In some school.

When to Sophomore's dignity he did attain,
He, all at once, grew oh *very* profane.
What once was smartness, he now called "cheek,"
He'd sit 'round the drug store and loaf by the week,
And think he was grown,

Like a fool.

Another year, and he's a Junior sedate,
Freshmen look up to him and think he's great,
Every night in the week, he dons a "biled" shirt
And goes to see the ladies and think he's a flirt,
And a "masher" oh my!

But he ain't.

And now, as a Senior, of sense he's got more,
Thinks he knows less than ever before,
Sees that the world would wag without him,
Thinks his chance for a "sheep skin" has grown very slim,
And wishes he'd studied

To get more sense.

With a Latin diploma tucked under his arm
He goes home to the old man and works on the farm.
To get bread and butter he works with a vim,
For plainly he sees as the problem for him
Coining his knowledge

Is dollars and cents.

—N.—*The Tar Heel*, March 9, 1894.

Stingy Men.

There was a very stingy man
Who only in the day
Would let his watch run, for fear at night
The wheels would wear away.

There was another stingy man
Who lived away down South,
He chased a jay-bird into h—
For the pumpkin seed in its mouth.

There was still yet another stingy man,
One of the things he'd do,
In order to make his matches last,
Was to split them half in two.

But of all the measly stingy men,
I know one "out of sight,"
He crossed his bees with lightning bugs
To make them work all night.

—Anon—*The Tar Heel*, February 16, '94.

The Freshman's Lament.

Fall! Fall!! Fall!!!
On a final exam. each day!
And oh! for a Job-like patience
When the bulletin board I see.
Ah! well for the light-hearted Seniors,
That "Logic" is done for at last!
Ah! well for the happy Juniors,
That "Physics" is safely passed!
And the Sophomores pass on rejoicing
When a "One" on "Conics" they see;
But oh! that the sight may greet my eyes
Of a "Four" on "Latin" for me!
Fall! Fall!! Fall!!!
On a final exam. each day!
But the good opinion I had of myself
Will never come back to me.

—*The Tar Heel*, March 23, 1894.

A True Storie.

Ye Freshemenne called a classe
 meeting,
 Upon last Saturdaye.
For to transacte some politickes.
 “ How ofte fonde hopes decaye.”

Into ye Chappel they didde flocke
 Where all arre wont to praye
And they made readye to procede,
 “ How ofte fonde hopes decaye.”

Tobias Connor tooke ye chaire
 To speake he didde essaye
But mudd felle on hys auburn
 haire,
 “ How ofte fonde hopes decaye.”

Ye Sophomores and Juniors too
 With Seniors helde ye swaye
’Twas then ye Freshemenne knewe
 ful wele
 “ How ofte fonde hopes decaye.”

In bottles huge from galleries
 H2s steamede awaye
And following duste and flying
 chippes
 Made fonde hope faste decaye.

Ye atmosphere most rankke didd
 cause
 A Freshemann lean to saye
“ I’ll nott goe in ’til reddy,” Oh !
 “ How faste fonde hopes decaye.”

Ye Sophes encompassed hym about
 Ye Freshemann stooede at baye
To force hym in seemede certaintie
 “ How ofte fonde hopes have
 flown awaye.”

Thatt Freshemann showed some-
 whatt of fighte,
 For tho’ ful broad daye
Reflected rightte from blackened
 eyes
 Helpede fonde hope fast decaye.

Eftsoones some frends persuaded
 hym
 Thatte he hadd gon astraye
So verry cooly walked he in
 With hope fame from decaye.

But still ye upper classmen rippede
 And reared and yelled Hooraye !!
Until Fresh hopes of projectinge
 Hadd faded farre awaye.

And so from out ye chappel doores
 They came in loose arraye,
While in swifte swepte the Sopho-
 mores
 Who chased Fresh hopes awaye.

And then those jollie Sophomores
 Didd elect for all and aye
A ticket full for thatte same classe
 Whose hopes hadd spedd awaye.

Wilkes Caldwell, he was president,
 And Vice was Bill McDade.
But soon the hope which now arose
 Was doomde, was doomde to
 fade.

The newe-elect doffed lowe their
 hattes,
 “ We muste resign,” said they,
“ From classe like thys, too green
 to bearr.”
 Alle hope nowe fled awaye.

And thys is why ye Freshemenne
 have
 No officers to-daye,
And thys is why they walke aboute
 With lowly mien and waye.

Oh, then gude folke who rede thys
 tale
 Forever and a daye
Remember, and reminde your kinn
 Thatte ofte fonde hopes decaye.

—*The Tar Heel*, Feb. 9, 1894.

Take

Care.

When a woman looks at you with eyes so soft,
Beware, beware!
Declares that for flirting she don't at all care,
Beware, beware!
She's trying to get your heart in a sling,
She's got her eye out for a diamond ring;
Tho' for you she don't care a thing,
For she's fooling thee, she's fooling thee.

With woman then 'tis ever thus,
Beware, beware!
All paint and feathers, flirt and fuss,
Beware, beware!
The sex was made but to deceive,
Thou fool, you, if you believe,
Turn away, and laugh in your sleeve,
For she's fooling thee.
Beware, take care, take care, beware!
She's fooling thee.

—*The Tar Heel*, March 23, 1894.

A

Question.

Say, which is the happier, Tom or John?
(Both are in love with Mary.)
Tom her picture covers with kisses,
John he kisses Mary.

THE ANSWER :

The happiness of both is much the same,
There is a difference only in name;
'Tis a photograph that Tom doth kiss—
A painting filleth John with bliss.

—*The Tar Heel*, March 23, 1894.

The

Bargain.

Young Cupid and Mercury were together one day,
And Cupid proposed a trade.
" My bow and quiver against your purse, "
And quickly the bargain's made.
And now through the world together they go,
'Tis not the same now as of old.
The god of thieves 'tis who carries the bow,
And women are won with gold.

—*The Tar Heel*, March 23, 1894.



On January 1, 1894, the Ancient Order of Yarn Spinners and the United Sons of Rest were compelled to disband on account of financial troubles arising and preventing the members from paying club dues.

On the first day of March following the former members of the above-named clubs met and adopted the following resolutions:

Whereas, the Ancient Order of Yarn Spinners and the United Sons of Rest have, for reasons best known to themselves, been forced to disband, be it therefore

RESOLVED, 1st, That the members of these Clubs form an organization to be known as the University Fishing Club.

2nd, That each candidate for membership must have an aversion to truth, work and study.

3d, That the purpose of the Club is to pleasantly occupy our Sunday afternoons and to furnish subjects for sermons.

4th, That members of the Faculty, Y. M. C. A. and W. C. T. U. are invited to accompany us on our excursions.

T. BABE LANIER, GEO. STEPHENS,
S. TILLMAN HONEYCUTT, ROSS ROBERTSON,

Committee.

MEMBERS.

"Sly" Robertson	PRESIDENT,
T. Babe Lanier	VICE-PRESIDENT,
Dr. C———l	CHAPLAIN.
S. T. Honeycutt, Cliff Carroll, Geo. Stephens, Guy Rankin, Bill Hendren.	
Bob Miller, Ross Robertson, Worth McAlister, J. A. Gwyn, L. I. Guion.	
F. A. Johnson	YARN SPINNER,
Grandpa Gatling	HOOK BAITER.
"Jimmie D." Barnes	FISH STRINGER.

Rules for Library and Reading Room.

The following rules were handed us by the Librarian with the request that they be published :

1. All persons, except members of the Faculty, are expected to remove their hats on entering the Reading Room.
2. Each paper and periodical must be held as long as possible in order that a large crowd may be kept waiting to see it.
3. No person must think of using less than two chairs at one time, for fear of some being unoccupied.
4. Never put a book on the shelf after finishing with it. The Librarian is paid to do such work.
5. No person must forget to mark favorite passages, to make comments on the fly leaves and to otherwise mutilate the books.
6. Any one desiring to take a nap may do so, as the lounges and sofas are provided for this purpose.
7. Please salaver on the floor, as the cuspidors are only for ornament.
8. Let all remember that the library is the general loafing place, and that it is the proper place for smoking, loud talking, eating, etc.

To a Grat.

Oh Grat ! thou art a precious thing,
Beloved all college o'er !
To him who sent them let's sing praise,
And to him loud our voices raise
In asking for five more.

University Botanical Garden.

P. D. G—d.

This plant was brought to Chapel Hill last September from Wilson, N. C. It must either grow in a damp place or be carefully watered every night. A long proboscis-like appendage, which sticks into everything coming near it, grows from the face of the flower. The plant is often found about graves. It belongs to the Evergreen family.

H. G. C—r, Jr.

This plant belongs to the Sunflower group and was first found in Ireland, where it grows wild. It is frequently carried into class meetings where it shoots forth a very disagreeable gas which, however, is not harmful. The flower is bright red and freshly blooms at all times of the year.

R. R. G—g.

This plant grows only in Wake County, N. C. It will not thrive in the neighborhood of water but does well in dry, sandy places. The flower is very lazy in its habits, growing slowly and coming out quite late in the day. It is of a dirt color and gives off a disagreeable odor.

Pat. H—y.

This is a small weed growing on the streets of Charlotte, N. C., and brought here and planted in the campus by mistake. It can now be found almost everywhere in Chapel Hill. One peculiarity of this plant is that although it does well out of doors it can not be kept in the house. It has a large mouth-shaped flower which is always open for flies.

Awful Anecdotes About Absentees.

I.

Ten little students cutting quite a shine,
One went to *London*, then there were but nine.

II.

Nine little students near the pasture gate,
A cow *Horne(d)* one of them then there were but eight.

III.

Eight little students by the doors of heaven,
“*All en!*” cried the guard, all got in but seven.

IV.

Seven little students buying walking sticks,
The *Price* scared one off, leaving only six.

V.

Six little students ready for a dive,
A *Sharpe* snag got one, then there were but five.

VI.

Five little students heard a dreadful roar,
An (*B)oger* rushed and caught one, then there were but four.

VII.

Four little students, sports at U. N. C.,
One got *Love* smitten, then there were but three.

VIII.

Three little students in a country new,
One fell from a *Cra(i)g(e)*, then there were but two.

IX.

Two little students sitting in the sun,
One got baked *Brown*, then there was but one.

X.

One little student drinking just for fun,
Grady(ally) drunk came, then there were none.

—“T.”

Wants About College.

WANTED.—“The hearty co-operation of the student body.”
“WINCE.”

WANTED.—“A new stock of lectures on Geology.”
COLLIER COBB.

WANTED.—“A bottle of soothing syrup.”
H. V. P. WILSON.

WANTED.—“A man who can pronounce correctly ‘*Thensaurochrysonicochrysidēs.*’”
HARRINGTON.

WANTED.—“A new face and University extension on pedal extremities.”
“JIMMIE D.” BARNES.

WANTED.—“The University moved to Durham.”
TOMS & MYERS.

WANTED.—“A drink of water and that—quick.”
BILL NYE.

WANTED.—“‘Police Gazette,’ ‘Truth,’ and ‘Town Topics’ added to library periodicals.”
COLLEGE.

WANTED.—“A place to hide my alcohol.”
VEN.

WANTED.—“Everybody to buy a copy of this book.”
EDITORS.

Chestnuts.

- I.—When Chapel prayers at twelve begin,
 How thankful we will be.
When our team a game can win,
 How thankful we will be.
When on exams. we all get through,
When all the trains arrive when due,
When five hundred boys wear "white and blue,"
 How thankful we will be!
- II.—When Kenan is a dude no more,
 How thankful we will be.
When Pugh on Latin does not bore,
 How thankful we will be.
When Charlie's moustache we discern,
When Foust the Freshmen don't o'erturn,
When Harrington to sing can learn,
 How thankful we will be!
- III.—When "Muncher" Toy his bow omits,
 How thankful we will be.
When Collier Cobb to grin forgets,
 How thankful we will be.
When we some spots on Ven. can show,
When Williams finds out "how to know,"
When "Wince" does on probation go,
 How thankful we will be!
- IV.—When Whitehead turns out one smart med.,
 How thankful we will be!
When Tolemon's book we once have read,
 How thankful we will be.
When Alderman will doff his hat,
When "Old Man John's" no longer fat,
When we get Wilson's lectures "pat,"
 How thankful we will be!
- V.—When "Billy" Cain can play his fiddle,
 How thankful we will be,
When Josh's hair parts in the middle,
 How thankful we will be.
When "Tommy" dismisses us by bell,
When "Pres." will us some new jokes tell,
When the Faculty are safe in —,
 How thankful we will be!

Communications.

The following letters have been received by the Board of Editors which we publish for the benefit of our readers. They explain themselves :

Editors of the Hellenian :—By some mischance my glasses were lost on the 24th of March. Any information as to their whereabouts will be gratefully received.

“ DOC ” LOVE.

Editors of the Hellenian :—I think it will be real mean if you boys say anything about my voice in your book. Mama says I will soon get over it.

F. M. LONDON.

Editors of the Hellenian :—As you doubtless know there is a joke on me about helping preserves in finger bowls. You will do me a great favor by not mentioning this in your book.

H. HORNTHAL.

Editors of the Hellenian :—Gentlemen :—It will afford me infinite pleasure, if, in your esteemed publication, which is to appear shortly, no satirical mention is made of my course. It will do you no good and will certainly do my course harm.

THOS. HUME.

Editors of the Hellenian :—In previous issues of your Annual I have been designated by the letters “ P. G. ” As questions relating to the meaning of this term cannot be answered satisfactorily, I beg you to refrain from its use in this year’s issue.

Yours truly,

W. A. GRAHAM.

STATISTICS.

OF THE

University of North Carolina.

FOR 1893-94.

The following is a correct summary of the statistics of the University for '93-'94. The results were reached only after very careful calculations. Ninety-three's edition did not contain statistics. Those interested in such matters may find some pleasure in comparing the result this year with that given year before last, and may note with interest the many improvements:

1. Average age, 21 years, 1 month.
2. Average height, 5 feet, 11 inches. } *
3. Average weight, 175 pounds. } *
4. Color of eyes, green, 10 per cent.; yellow, ochre, 75 per cent.; Berlin blue, 15 per cent.
5. Color of hair, red, 50 per cent.; white, 50 per cent. †
6. Number of shoe, 6. ‡
7. Number of hat, in the morning, 9; in the evening, 6 $\frac{5}{8}$.
8. A mustache, all have tried. 3 per cent. succeeded.
9. Play foot-ball, the team didn't last fall.
10. Play base-ball. ?
11. Play tennis, everybody on Sunday except Geo. Stephens.
12. Dance, provided we can scrape up the ball fee.
13. Smoke, only members of the Smokers' Club.
14. Chew, sure. Can't swallow it whole.
15. Favorite novel, "Elegy in a Country Churchyard."
16. Favorite poet, "Thos Bailey Buckskin" Lee.
17. Own a dress suit, nobody (at time of Glee Club concerts).
18. Carry a watch, Eli, Bill, Wilkes and Wince.
19. Favorite study, how to get off "Prob."
20. Most boring study, English.
21. Prefer blondes or brunettes, no statistics. (Editors haven't seen one in 12 months. Can't tell.)
22. Ever engaged, only "David."

*Freshmen were not averaged with the others. Their statistics are, age 11 years, 2 days height, 4 feet, 2 $\frac{1}{2}$ inches; weight, 75 pounds.

†The Lord made a mistake here. It should have been white and blue.

‡The Andrews boys were ruled out.

23. Visit in the village, everybody in grape and fig time.
24. Chosen profession, 200 per cent. loafing (very largely).
25. Home in a town, 50 per cent.*
26. Choice for next president, Mrs. Lease.
27. Expenses here per year, according to the size of the game.
28. Troubled with eyes, Chartreuse Party.
29. Wear glasses, see page .
30. Number of hours study per day, 25 hours per day, rest of day spent eating.
31. Most intellectual man in the Faculty, Eli Merrit.
32. Most popular man in the Faculty, Jim Guthrie (when there is hot water).
33. Hardest working man in the Faculty, Dr. Hume says he is.
34. Best looking man in the Faculty, Dr. Cobb.

OF THE STUDENTS.

35. Most intellectual man, C. L. VanNoppen (in his own estimation).
36. Hardest working man, "Red" Wharton.
37. Most popular man, the one with the most liquors.
38. Handsomest man, Underhill.
39. Ugliest man, McMullan.
40. Laziest man, Eatman.
41. Most conceited man, Simmons (due to pedigree).
42. Greatest society man, "Little Mitch."
43. Best athlete, "Rattler."
44. Best orator, Benny Wyche and Butt (either).
45. Biggest liar, W. R. Webb.
46. Biggest flirt, Jamie Sawyer.
47. Biggest booter, Nooe.
48. Biggest dude, Long.
49. Biggest brag, none have been worthy of the name since Alex. Winston left.
50. Average missed on account of sickness, (?) 10.
51. Play on musical instruments, octoroon, 25 per cent.; xylophone, 75 per cent.; eucalyptine, only Harrington.
52. Democrat, Republican or Farmers' Alliance men, Prohibitionist, members W. C. T. U., Anarchist, 1 per cent.; Socialist, 15 per cent.; Farmers' Alliance, 24 per cent.; Democrat, 20 per cent.; Womans' Rights, 20 per cent.; Republican, 20 per cent.
53. Sent here, 12 per cent.; here on own account, 10 per cent.; because no account, 78 per cent.
54. Favor dancing at Commencement. You bet.
55. Best prospective lawyer in class, Needham.
56. Best prospective doctor in class, Parsons.

*This would have been larger if Wince had staid within one mile of a railroad in cavassing last summer.

Book Notices.

“A Brief Discussion of the Evil Effects of Water.” By D. W. Booth. Crown 8vo., pp. 456. \$0.15. New York: Frank Beslie & Co.—This book divides the subject into its two aspects—physical and physiological effects. The first part treats of the former, and with Mr. Booth’s usual happy introduction of parallels from animal life, he likens the average college man to the hibernatory bear, clearly bringing out at the end the meaning of his analogy by the felicitous expression, “why it’s too cold to use it after November anyhow.” In his physiological treatment he recommends the best known substitutes for the vile fluid, giving personal experience with such, including many interesting anecdotes, among which we note in particular the one entitled, “The Story of the Phantom Procession or How the Durham Gas Lights Deceive One!” He closes with a note on the pleasing effect produced by the aid of this liquid, at the time commonly called “The Morning After.”

“A Design for the Purification of Natural Gas.” By W. A. Mitchell. Sixteen full-page engravings of the author. 12mo., 125 pp. \$15.00.—Mr. Mitchell in this the first of his works gives to the world the result of his research into this hitherto almost undeveloped field. His discovery places within the reach of many men who are endowed by nature, as Mr. Mitchell himself is, the best power of filtering and purifying natural illuminating gas. We do not notice, however, that he has touched on the fatal effects of the process on any persons who happen to be standing near the machine.

“How to Skin Successfully.” By W. W. Dawson. 12mo., pp. 225. \$1.25. Rappleton & Co., New York.—The volume contains the most approved scientific methods used by human taxidermists, trappers of the great American bird, the eagle. The unsuspecting individual is first enticed into a “little game,” lead on with a good big “bait,” gradually shown the net, till finally it is too late to “jump the game,” the novice is skinned and the taxidermist reaps as his harvest the net filled with eagles. The moral side of this book recommends it especially to all members of W. C. T. U.

“A Treatise on Removing Freckles From the Hair.” By H. G. Connor, Jr. 8vo., pp. 10. \$25.00. McKillon & Co., New York.—Mr. Connor’s temperament particularly fits him for his work. The lotions recommended are soothing and guaranteed to improve the hair. We would venture to suggest one he has not mentioned, which we are sure would afford him and those like affected infinite benefit:

“R. Wash the hair three times a day with c.c. H_2SO_4 and comb vigorously and thoroughly after each application.” We would apologize for this intrusion but we remember he is always *red-dy* for such. “T.”

I.



COMMENCEMENT.

A Sophomore's Letter.

(Willie wishing to write his brother of a few of his escapades, writes as follows to his father, telling his brother to read only the odd lines, beginning with the first line of each paragraph.)

CHAPEL HILL, N. C., "Easter Night," 1894,

DEAR FATHER;

To day has been a most glorious day. I write this my weekly letter with a heavy heart, because many of the boys went fishing this morning, tho' warned not to do so by me. They went to a pond not far behind the house of Dr. Winston, and brought back a long string of perch. I attended services at the Episcopal Church and am glad to say, enjoyed them very much. It seemed such a pity, tho', that I was not at home. Next Easter I shall try not to have to go alone.

You know we played Yale on Friday in Greensboro, and I wanted to go very much. Unfortunately, quite a number of the boys went "on the sly" with the team, and have been caught up with, which will go pretty hard with them since, as perhaps you may know, the penalty is "probation." We who did not go to Greensboro, envied the reception of those fortunates who went to the schools, went about the old town generally, and called at their friends' homes. They say that some of the town boys got so drunk at the hotel that a policeman took charge of them. The boys came back Saturday and, with their tales, entertained us for the night. The boys give as one reason of our defeat that some of the team were kept awake by a crowd playing poker all night long in the next room. They were found, however, to be strangers on reporting the matter to "Wince" the night after the game had come off. They apologized very humbly and said they thought

that it was not possible to get any other room and didn't know they were disturbing any of the team. They seemed quite sorry that such was the case, but I don't know about it as I was informed later by a man who saw them that they were too full to know anything.

By the way, I want to tell you about a scrape I have recently heard one of my best friends in college got in. The other night while Society was going on, I believe last Friday two weeks ago, he was watched as he went to the rooms of several Freshmen, and tore them all to pieces. Prof. Jones caught him. My friend told him to go to ———. The Faculty have met and will make it pretty hard for my friend. With the poor fellow it is quite a serious matter.

I hear Aunt Julia is with Grandpa. I always hate to be away when she comes to his house, for it is a pleasure to see her around home, since she takes such good care to make herself so prepossessing and pleasant and tries not to bother me in my reading. Give my best love to all the home people. Remember me kindly to Annie Williams, whom I have not seen for some time.

Write soon and send check as I am in need of it.

Affectionately,

WILLIE.

II.

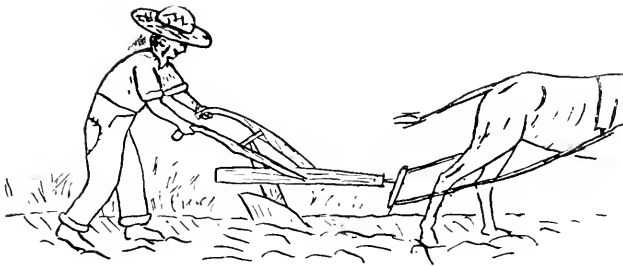

TWO WEEKS LATER.

Quotations.

“Perhaps the jest that charmed the sprightly crowd,
And made the jovial table laugh so loud,
To some false notion laid its poor pretence.”—PRIOR.

“Calm thinking villains whom no faith could fix.”
THE FACULTY.

“Many a crown covers bald foreheads.”—“WINCE.”

“The trumpet of his own virtues.”—“TOMMY.”

“I am a sage and can command the elements, at least men
think I can.”—ALDERMAN.

“Wears one universal grin.”—“COLLIER.”

“His cogitative faculties immersed in cogibundity of cogi-
tations.”—HORACE WILLIAMS.

“Stars invisible to the naked eye are detected by the
camera—ditto mustaches.”—CHARLIE BASKERVILLE.

“A theologian in the bud.”—CAM. MCRÆ.

“I hear them coming, let’s withdraw, my lord.”—
GLEE CLUB

“The hairs of thy head are numbered.”
“GRANDPA ” CURRY.

“Take him up tenderly,
Handle with care,
Fashioned so slenderly,
So young and so fair.”

KIRKPATRICK.

“The part of the Lord’s prayer ’94’s HELLENIAN Board always omit: ‘Forgive us our debts as we forgive our debtors.’”

“The wonder of a learned age.”—VAN NIPPEN.

“When a man can’t do anything else he parts his hair in the middle.”—“PAT” HARTY.

“Excels in complexion the lily and the rose,
With a very sweet mouth and an ‘out o’ sight’ nose.”

“VAN.”

“Wonder not much if thus amazed I look,
Since I saw you I have been planet struck;
A beauty so rare I did descry.”—“FRESHIE” WELL.

“You say a long descended line makes gentlemen, and that
your high degree

Is much disparaged to be matched with me.”

THOMPSON, H.

“You’ll sometimes meet a fop of nicest tread,
Whose mantling peruke veils his empty head.”

DAINGERFIELD.

“A hapless infant here I roam,
Far from my maternal home.”—FORSHEE.

“To all mankind a constant friend,
Provided they had cash to lend.—STEELE.

“Of all the freshest, greenest kids,
We ever yet have seen,
The worst of all that verdant throng
Is ‘Master BILLY GREEN.’”

“Love’s labor’s lost.”—CALLING ON PROFS. BEFORE EXAM.

“I want to be an angel.”—“BAILEY” LEE.

“A mouth with a red fringe around it.”—BURNS.

“ Nature abhors a vacuum.”—SIMMONS.

“ A man who has red hair will have red hair until he *dyes*.”—HARRY HOWELL.

“ His works belie his name.”—BEST.

“ A dainty pair of glasses on his dainty little nose,
Adds to his look of culture and his statue-like repose.”—
SAWYER.

“ Why! 'tis a man of wax.”—PETTY.

“ A steam engine in trousers.”—GUION.

“ The World's Fair.”—'94's COMMENCEMENT GIRLS.

“ Some were born for great things,
Some were born for small,
Some were—'tis not recorded,
Why they were born at all.”

—GEORGE GRAHAM.

“ A two-dollar freeze-out.”—THE FEBRUARY GERMAN.

“ Truth from his lips prevailed with double sway,
And fools who came to scoff, remained to pray.”

—“ SLY ” ROBERTSON.

“ As idle as a painted ship,
Upon a painted ocean.”—BOB GRAY.

“ My only books,
Were woman's looks
And folly's all they taught me.”—“ P. G.”

“ Work first and then rest.”—HONEYCUTT.

“ A horse! a horse! my kingdom for a pony.”

—FRESH ON EXAM.

“ The real Simon Pure.”—MANHATTAN XXXX.

“Got the ill name of augers because they were bores.”
—MACCALL and SHERFESEE.

“When I was stamped, some coiner with his tools,
Made me a counterfeit.”—LONG.

“For all things are less dreadful than they seem.”
—MCSORLEY.

“Forth from Urbino’s gate there came,
A youth with the angelic name.”
—VAN LANDINGHAM.

“Sweet are the slumbers of the virtuous man.”
—BOB MILLER.

“Thy voice is a celestial melody.”—WALTER BREM.

“John Barleycorn was a hero bold,
Of noble enterprise,
For if you do but taste his blood,
'Twill make your courage rise,
'Twill make a man forget his woes,
'Twill heighten all his joys.”
—“CHARTREUSE” PARTY.

“Wisdom is oft concealed in mean attire.”—HARLEE.

“The next best thing to being witty one’s self,
Is to be able to quote another’s wit.”
—HUMOROUS COMMITTEE.

“Most glorious night,
Thou wert not made for slumbers.”
—POKER PLAYERS.

“Delicious verdancy, unbounded cheek,
Unquestionably nature’s strangest freak.”
—NEWBY.

“I am young, my chin is bare.”—“RED” WHARTON.

“What! can the devil speak true?”—BLAIR.

In Conclusion.

"There is no book so bad but some good may be found in it."

In looking back over the past three months we cannot fail to see how far we have fallen short of our ideal, how imperfectly our purposes have been executed, how insignificant has been our work as compared with what we should have wished. Perhaps there are many features of the book that should have been omitted, many that should have been dwelt upon at more length. But, under adverse circumstances, we have done our best, and we beg your indulgence through the common tie of imperfection.

If in our criticisms we have given anyone cause for offence, remember that all was done in a kindly spirit, no offence was intended and we hope that none will be taken.

To the *University Magazine* our thanks are due for enabling us to procure such illustrations as the Faculty and the buildings, which will add much permanent value to the publication.

EDITOR-IN-CHIEF.





Friends

Alumni

Students

IF YOU have been interested, amused, if you have found the spark of good that lurks in the preceding pages, show your appreciation by patronizing our advertisers, through whose kindness we have been enabled to publish this book.



Prof. E. W. Smith, Prin. Commercial College of Ky. University, Lexington, Ky., was awarded

MEDAL AND DIPLOMA
BY THE WORLD'S COLUMBIAN EXPOSITION,

For System of Book-keeping and General Business Education, etc. Cost to complete Business Course about \$90, including tuition, books and board. Phonography, Type Writing and Telegraphy taught. For circulars, address, **W. R. SMITH, President, Lexington, Ky.**

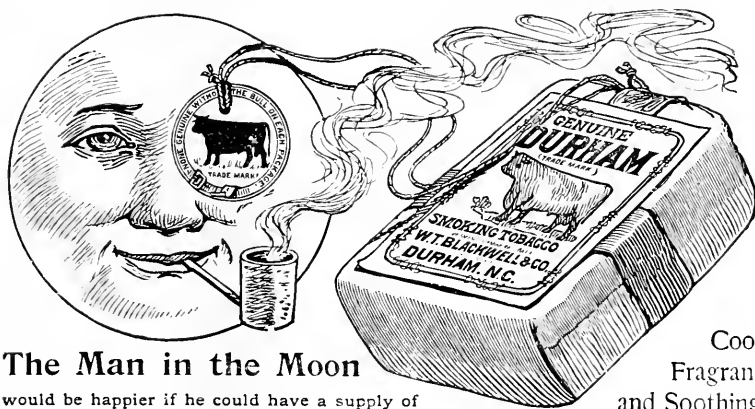

The Man in the Moon
 would be happier if he could have a supply of

Cool
 Fragrant
 and Soothing

Blackwell's Bull Durham Smoking Tobacco

For over twenty-five years the standard smoking tobacco of the world.

To-day More Popular than Ever.

To have a good smoke anytime and everytime it is only necessary to get Bull Durham. It is all good and always good.

**BLACKWELL'S DURHAM TOBACCO CO.,
 DURHAM, N. C.**



HOTEL CAROLINA, Durham, N. C.

✠ T. J. LAMBE ✠
DURHAM, N. C.

Clothing, Shoes, Hats, Shirts, Underwear, Neckwear, Patent Leather Shoes and Pumps, and all Styles and Varieties of Furnishing Goods,

SUITS MADE TO ORDER A SPECIALTY.

The Chapel Hill agents, Toms & Howell, receive orders at any time. A salesman makes periodic visits, with samples, to the University.

S. L. ALDERMAN,
Photographer,
106½ S. Elm St. (Opp. Post Office).
GREENSBORO, N. C.

PORTRAIT PHOTOGRAPHY, VIEWING AND OUT-DOOR GROUPS,
BROMIDE ENLARGEMENTS, CRAYON AND PASTEL
PORTRAITS, &c. FRAMES, MOULDINGS AND MATS.

Patronage solicited in any line of Photographic Work, especially out-of-door Group Work for schools &c. A good Crayon fitted for an 18-22 inch Frame for \$2.50. Other sizes in proportion.

UNIVERSITY • BOOK • STORE

Art in Steel Engraving ✱

The attention of Colleges and Fraternities is especially invited to the artistic effect of our Invitations, Class Day and Ball Programmes, also Heraldic Plates and Illustrations for College Annuals and Fraternity uses. We aim at correctness and refinement in all designs.

E. A. Wright

Specialist in College Engraving
and Printing

No. 1032 Chestnut Street, Philadelphia

(OVER)

Wright's Engravings

107 1/2 S. Elm St. Greensboro, N. C.



Ernest A. Wright

107 1/2 S. Elm St., Greensboro, N. C.

106 1/2 S. Elm St. (Opp. Post Office).
GREENSBORO, N. C.

PORTRAIT PHOTOGRAPHY, VIEWING AND OUT-DOOR GROUPS.
BROMIDE ENLARGEMENTS, CRAYON AND PASTEL
PORTRAITS, &c. FRAMES, MOULDINGS AND MATS.

Patronage solicited in any line of Photographic Work, especially out-of-door Group Work for schools &c. A good Crayon fitted for an 18-22 inch Frame for \$2.50. Other sizes in proportion.

UNIVERSITY ◊ BOOK ◊ STORE

A. A. KLUTTZ, PROPRIETOR.

Headquarters for all the Books used in University,
at wholesale New York prices. Second-
hand Books at greatly reduced rates.

ALSO, Stationery and Students' Supplies generally. Blair's Tablets and Note-books. Paul E. Wirt's Fountain Pens; Perfection Student Lamp; Pratt's Astral Oil—"the best always the cheapest." I also keep the finest line of Cigars, Smoking and Chewing Tobacco, Pipes, etc. My stock of Fresh Candies, Cakes, Crackers, Potted Meats, Pickles, etc., is unsurpassed. A beautiful line of Hats, Caps, Shoes, Ties, Collars, Cuffs, and Gents' Furnishing Goods of every description. Ten to twenty per cent. saved by buying your goods from headquarters.

I have served "the boys" for a number of years, and am prepared to give every customer the best goods at lowest prices

A. A. KLUTTZ.

DR. R. H. WHITEHEAD,

HAS BOUGHT OUT THE

MCRAE DRUG STORE

and completely re-stocked his store with all the articles necessary to comfort and uses of the students. Mr. McRae, who is managing the store, will be glad to see his student friends at all times, and will sell them Drugs, Candy, Cigarettes, Tobacco, Cigars and Students' Articles. Prescriptions carefully compounded at all times

FISHBURNE SCHOOL

WAYNESBORO, VIRGINIA.

Located in the VALLEY OF VIRGINIA, at the junction of the C. & O. and N. & W. Railroads. Electric Lights and other modern conveniences.

— FULL COURSE OF INSTRUCTION. —

Our pupils have taken high stand at Universities and Colleges. Send for Catalogue.

Eimer & Amend,

205 to 211 Third Ave., Cor. of 18th Street, New York

IMPORTERS AND MANUFACTURERS OF

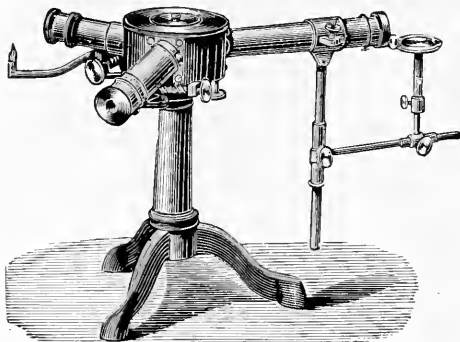

CHEMICALS

PHYSICAL AND CHEMICAL APPARATUS

Sole United States agents
for Carl Zeiss' famous Micro-
scopes and accessories.

Franz Schmidt & Haensch
Sugar Testing Instruments,
Polariscopes, Schlacher and
Schuett's Filter Paper.

SPECIALTIES: { German and Bohemian Glassware; Royal Bullion and Meissin China,
French; C. P. Hammond Platinum, Balances, Weights, etc.

Quotations submitted on any of the above articles upon application.

Whiting Bros
LOWEST PRICES GUARANTEED

CLOTHIERS & HATTERS

Raleigh, N.C.

STUDENTS' OUTFITS

Dress Suits
Shirts, Collars, Cuffs
Fine Neckwear
Shoes, Patent Leather
Pumps

Reliable Goods Low Prices

NO EXPERIMENT.

HUNDREDS OF THOUSANDS MEISTERSCHAFT SOLD

FRENCH, GERMAN, SPANISH, ITALIAN

Actually spoken and mastered in ten weeks, without leaving your homes, by the Meisterschaft System. 550th thousand Pupils taught as if actually in the presence of the teacher. Terms for membership, \$5.00 for each Language. All questions answered and exercises corrected free of charge. Specimen Copy of Part 1, any language, sent free on receipt of 2-cent postage stamp.

MEISTERSCHAFT PUBLISHING CO., Boston.

. . . PEACE INSTITUTE . . .

ONE of the oldest and most popular schools of the South, has had a continued existence for fifty-seven years. For twenty-one years, in its large buildings at Raleigh, N. C., it has been at the very head of Southern Female Schools.

1. This school does not aim at large numbers.
2. It is limited to seventy-five boarders, and they must be girls of good character and studious habits.
3. The standard is as high as it can be made and is constantly being raised as rapidly as our material will allow.
4. The buildings are well arranged and handsomely furnished and supplied with good apparatus and elegant new pianos.

This school commends itself to those seeking a good school for their daughters, by its home-like arrangements, its constant attention to the moral and physical welfare of its pupils, its healthful surroundings, and its superior faculty. It has two Masters of Arts in its literary faculty. Its principal is a Master of Arts of the University of Virginia. Its Musical Director, Prof. Karl Schneider, is a FULL graduate of Leipzig. His assistant is a graduate of Berlin. The teacher of Modern Languages is a native German. Miss Buck, the Directress of Art, is a graduate of the Philadelphia School of Design, and a successful teacher of large experience.

The school is compact, thorough and progressive, and desires to avoid every species of humbug. For catalogue or information, address the Principal.

JAS. DINWIDDIE, Raleigh, N. C.

DURHAM,
N. C.

W. M. YEARBY,

CHAPEL HILL,
N. C.

DRUGGIST ^AND ^ND PHARMACIST

One of the Largest and Most Complete Stocks of Drugs in
North Carolina.

HOMEOPATHIC
REMEDIES.

WE USE ONLY
THE FINEST.

HUYLERS'
DELICIOUS
BON-BONS.

MAIL ORDERS RECEIVE PROMPT ATTENTION.

T. H. SCOGGINS, Proprietor △ △

△ △ △ △ PALACE BAR

NO 101, COR. FEABODY AND MANGUM STS.,

DURHAM, N. C.

Fine Wines, Whiskies, Brandies, Tobacco, Cigars and all kind of Beers.

FIRST AND LAST SALE AT THE PALACE.

FISHBLATE'S
FOR
CLOTHING, HATS AND FURNISHINGS

OF ALL THE LATEST STYLES, GO TO

E. R. FISHBLATE'S

LEADING CLOTHIER AND FURNISHER

230 SOUTH ELM ST., GREENSBORO, N. C.

WILL R. RANKIN, Manager.

C. M. VANSTORY & CO.

Leading Clothiers and Hatters

238 SOUTH ELM STREET

GREENSBORO, N. C.

EVERYTHING one could ask for in the latest styles and best makes of Clothing, Hats and Furnishing Goods for Men and Boys. All sizes and all cuts. Largest, fine t and cheapest stock ever shown in Greensboro. Suits made to order in ten days, and fit gua anteed. Large stock of samples to select from.

ALFRED WILLIAMS & Co.

NORTH CAROLINA DEPOSITORY FOR

PUBLIC SCHOOL BOOKS

PUBLISHERS OF THE STATE SCHOOL BOOKS:

North Carolina Primer, North Carolina Writing Books, North Carolina Speaker, North Carolina Practical Spelling Book, Williams' Reader for Beginners, Spencer's First Steps in North Carolina History, Moore's School History of North Carolina, North Carolina State Songs, Translations, Dictionaries and Stationery. For sale by

ALFRED WILLIAMS & CO.,

Publishers and Booksellers,

Raleigh, N. C.

H. MAHLER.

RALEIGH, N. C.

Watches, Jewelry.



◀◀

Silverware, Diamonds,

MAKER OF

Medals, Badges and Emblems, and Special Work in Gold and Silver.

MEDAL CATALOGUE ON APPLICATION.

St. Mary's School,

Raleigh, N. C.

Ask your shoe-dealer for

OUR "DANDY"



Dressing, the only article that will polish, cleanse and remove stains from all kinds of russet (or tan) colored shoes and yet not darken or injure the finest leather. It will also cleanse and restore old russet reins, riding saddles (and all articles made from Russia or russet leather) to their original color and finish.

Each bottle is in a nice carton, and the bottles hold one-third more than the dressings in tubes

PATENT LEATHER

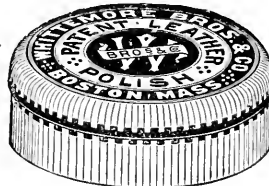

Polish.

We are having a big demand for our POLISHING PASTE for patent or enameled leather shoes and silvers, the *only* article in existence that will produce a quick, brilliant and waterproof lustre without injury to the leather. The only polish that will

not crack patent leather. Price per Gross, \$21.00.

BEWARE of the so-called creams for Patent Leather, as they are mostly grease, and as the dust adheres to it, your shoes look in a short time worse than before, and it will also come off and ruin your pants, while shoes polished with our Patent Leather Paste can be rubbed with a clean handkerchief without soiling it.

H. H. CARTLAND,
MERCHANT TAILOR
AND

DEALER IN GENTS' FURNISHINGS.

Latest Styles. Finest Finish.
Best Fit. Moderate Prices.

The University Tailor,

H. H. CARTLAND,

LITTLE & McALISTER, Agents.

GREENSBORO, N. C.

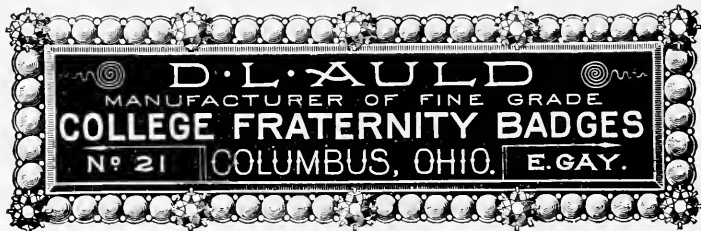

Guilford College.

THE ADVANTAGES of this prosperous College, open to Young Men and Young Women,

Four Large Commodious Buildings,
Noted for its Christian and home-like influence.
Classical, Scientific, Latin-Scientific Courses.
Normal, Business, Art and Music Departments,
College and Society Libraries, Scientific Laboratory and Cabinet.
Faculty of 12 able Instructors. Charges moderate.

FOR CATALOGUES, ADDRESS—

PRES. HOBBS,
OR TREAS. WHITE,

Guilford College, N. C.

Three-minute Declamations FOR College Men

\$1.00—CLOTH, 351 PAGES—\$1.00

HERE at last is a volume containing just what college students have been calling for time out of mind, but never could find—something besides the old selections, which, though once inspiring, now fail to thrill the audience, because declaimed to death!

Live topics presented by live men! Full of vitality for prize speaking. Such is the matter with which this volume abounds.

To mention a few names—here are to be found speaking each in his well-known style and characteristic vein:

Chauncey M. Depew	President Eliot (Harvard)
Abram S. Hewitt	George Parsons Lathrop
Carl Schurz	Bishop Potter
William E. Gladstone	Sir Charles Russell
Edward J. Phelps	President Carter (Williams)
Benjamin Harrison	T. De Witt Talmage
Grover Cleveland	Ex-Pres. White (Cornell)
General Horace Porter	Rev. Newman Smyth
Doctor Storrs	Emilio Castelar.

Here, too, sound the familiar voices of George William Curtis, Lowell, Blaine, Phillips Brooks, Beecher, Garfield, Disraeli, Bryant, Grady and Choate.

There are poets also:—Longfellow, Holmes, Tennyson, Byron, Whittier, Schiller, Shelley, Hood and others.

More than a hundred other authors besides! We have not space to enumerate. But the selections from them are all just the thing. And all the selections are brief.

In addition to a perspicuous list of contents, the volume contains a complete general index by titles and authors; and also a separate index of authors, thus enabling one who remembers only the title to find readily the author, or who recalls only the author to find just as readily all of his selections.

Another invaluable feature:—Preceding each selection are given, so far as ascertainable, the vocation, the residence, and the dates of birth and death of the author; and the occasion to which we owe the oration, or address, or poem.

\$1.00—At all bookstores, or of the publishers—\$1.00

Arthur Hinds & Company

4 Cooper Institute - - New York City

NORTH CAROLINA
UNIVERSITY MAGAZINE

(FOUNDED IN 1844)

Is published eight times a year from October to May, during the college year by the Dialectic and Philanthropic Societies.

The aim of the MAGAZINE is, first of all, to preserve the best undergraduate work of our University, and to be the expression of the strongest and soberest thought of the University in all its departments. It will contain in each number an article of the more serious sort by some *alumnus* of the University or other prominent thinker, besides poems, critical reviews, essays, careful book notices, and editorials of general interest.

Contributions are solicited from both students and *alumni*, and such as are available, will find a place in the MAGAZINE.

The MAGAZINE is for sale by the book-sellers of the State generally. It may be had at Sever's, in Cambridge, Mass., and at Brentano's, in New York. Single copies cost twenty-five cents; the subscription price is one dollar and fifty cents per year. Address,

THE UNIVERSITY MAGAZINE,
Chapel Hill, N. C.

THE YARBOROUGH HOUSE,

RALEIGH, N. C.

RATES FOR COMMERCIAL MEN—

L. T. BROWN, PROPRIETOR.

\$2.00 TO \$2.50 PER DAY.

Very Low Weekly Rates. The usual excellence of the Table will be maintained.

CROSS & LINEHAN,

210 FAYETTEVILLE STREET,

•••

RALEIGH, N. C.

CLOTHING, HATS

AND

FURNISHINGS

We lead them all as to Quality
and Price. Call to see us.

Respectfully,
CROSS & LINEHAN,

THE UNIVERSITY OF NORTH CAROLINA.

The University has 25 teachers, 388 students, 10 buildings, 8 laboratories and museums for scientific study and research, 2 literary societies, the Shakespeare Club, the Philological Club, the Mitchell Scientific Society, the Young Men's Christian Association.

A LIBRARY OF 30,000 VOLUMES,

open 10 hours daily ; a Reading Room with 60 papers and journals ; a Gymnasium with skilled instructor ; Athletic Grounds for base-ball, foot-ball, and 16 tennis courts. There are three general courses of study, six brief courses, a large number of optional courses, with special and professional courses in Chemistry, Law and Medicine.

The Chemical Laboratories are fully equipped for all kinds of work ; the Law School has two classes with daily recitations, and lectures for each day ; the Medical School offers daily lectures, and requires students to dissect the human cadaver.

Discipline is firm, but manly and self-respecting. There is no demerit system nor espionage. Students are treated as gentlemen, and are expected to behave as gentlemen.

Students from other institutions of recognized standing are credited with such work as they have performed with honor at those institutions.

Over 70 scholarships are available for needy boys of trust ; \$16,000 to be loaned to very needy and very talented boys. Time granted to those whose means cannot be used at once.

The University Summer School for teachers and others offers fine opportunity for study to those who are unable to attend the regular session of the University. The Summer School is held at Chapel Hill during the month of July. Address,

PRESIDENT WINSTON,

Chapel Hill, N. C.



z 4

n. i. e. 97

A. W. M. S. G. M.







