

A decorative banner with the text "THE HELLENIAN 1895 CENTENNIAL YEAR". The banner is white with a black outline and is set against a black background. The text is in a serif font. The banner has a wavy, ribbon-like appearance with decorative flourishes at the ends.

THE HELLENIAN 1895  
CENTENNIAL YEAR

THE LIBRARY OF THE  
UNIVERSITY OF  
NORTH CAROLINA  
AT CHAPEL HILL



THE COLLECTION OF  
NORTH CAROLINIANA  
PRESENTED BY

Mrs. John Hull McLean

C378

UPh

1895

c.3

Wm Stan Meyer '97

H.B. — B. O. T.

Sept 21, 1895.

Thos S Rollins

Chapel Hill

N.C.

May 1895.

UNIVERSITY OF N. C. AT CHAPEL HILL



00033984699

FOR USE ONLY IN  
THE NORTH CAROLINA COLLEGE

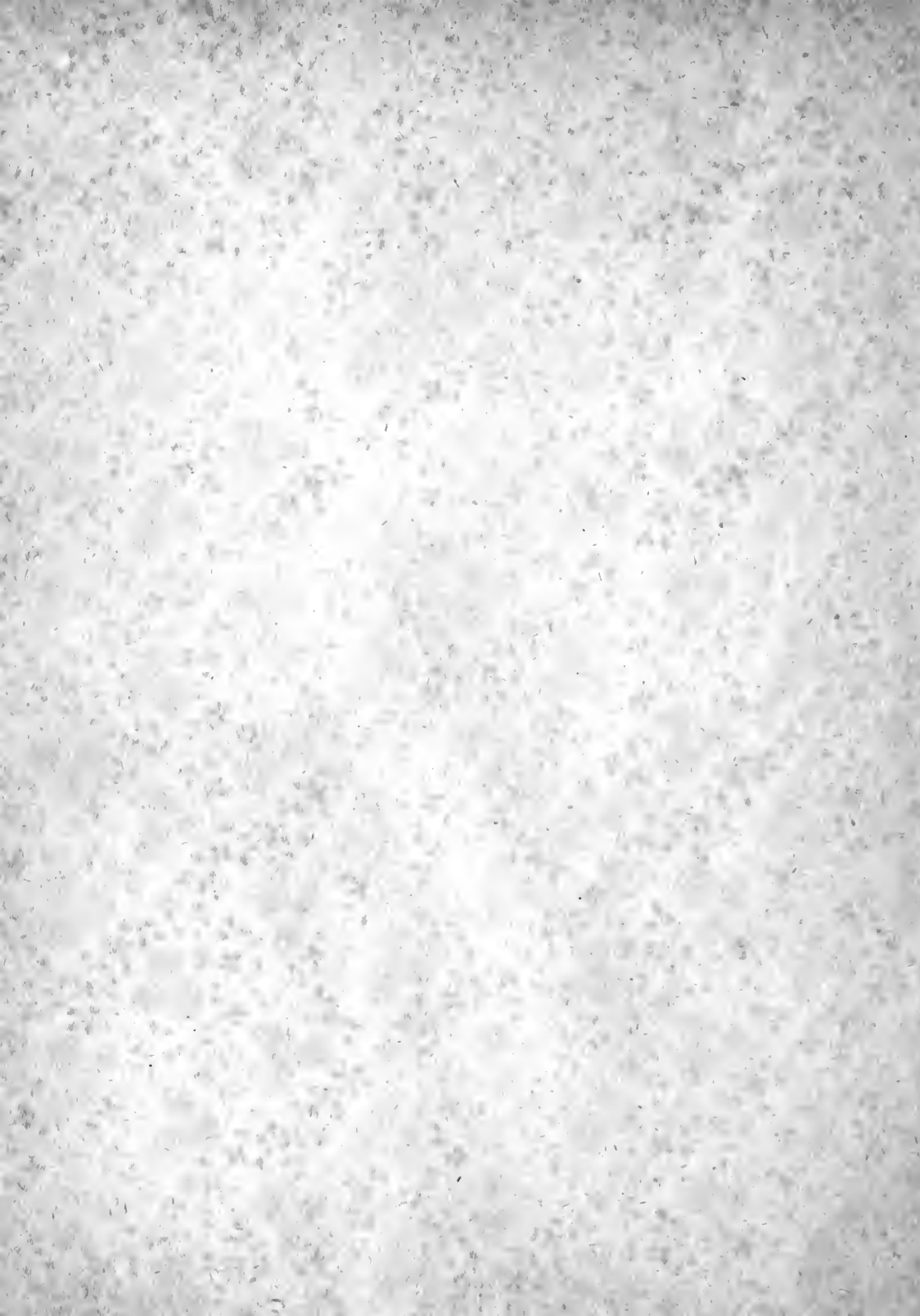

PRESS OF  
E. A. WRIGHT,  
PHILA.

Digitized by the Internet Archive  
in 2009 with funding from  
University of North Carolina at Chapel Hill

<http://www.archive.org/details/hellenianserial1895univ>

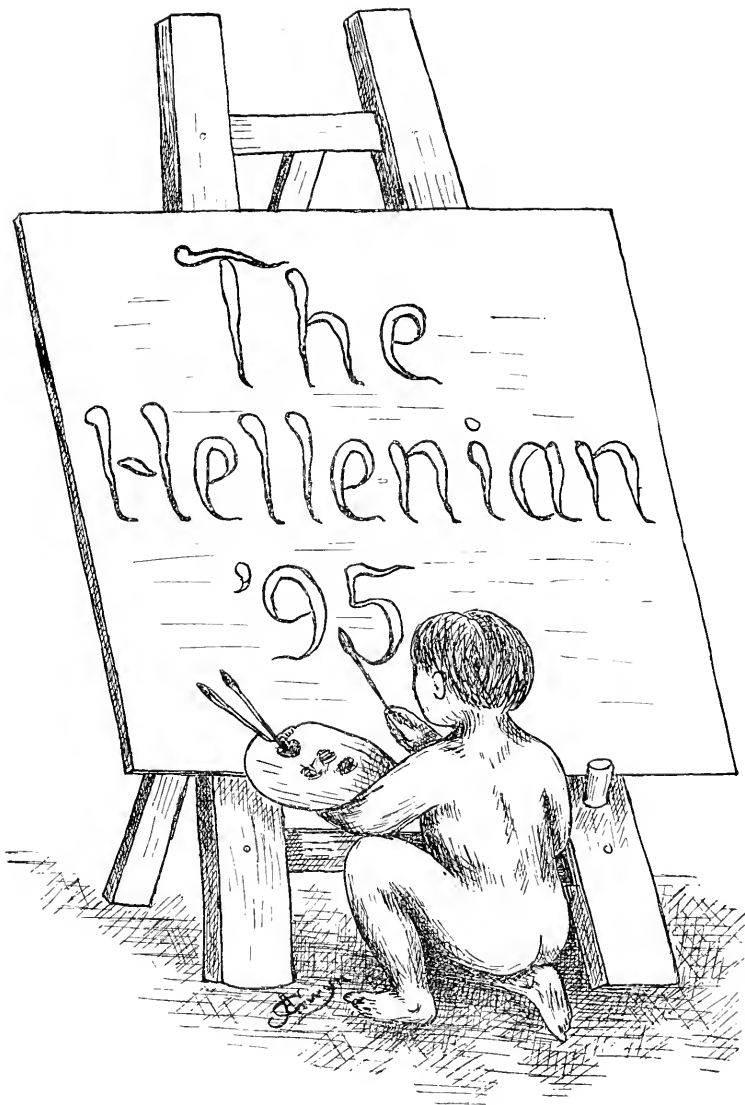



**'Varsity Yell:**

*Hackie! Hackie! Hackie!*

*Sis Boom Bab!*

*Carolina, Carolina!*

*Rab! Rab! Rab!*



**'Varsity Colors:**

*White and Blue.*





To the  
**Hon. Eben Alexander,**  
Envoy Extraordinary and Minister Plenipotentiary  
to Greece, Roumania, and Servia,  
our professor and friend,  
this volume is  
respectfully dedicated.

## Hon. Eben Alexander.

---

**B**ORN at Knoxville, Tennessee, March 9, 1851. Son of Judge Ebenezer and Margaret McClung Alexander. Entered the preparatory department of East Tennessee University in 1867, and finished the Freshman year at that institution. Entered with the Freshman Class at Yale in 1869, graduating in 1873. Was a member of Brothers in Unity (one of the two general Societies at Yale), and of the following fraternities: Freshman, Gamma Nu (local); Sophomore, Phi Theta Psi (local); Junior, Psi Upsilon (chaptered); Senior, Skull and Bones. Instructor in Ancient Languages at the University of Tennessee, 1873-77; Professor of Ancient Languages there, 1877-86; Chairman of the Faculty, President State Teachers' Association of Tennessee, 1885-86. Resigned Professorship to accept the chair of Greek at the University of North Carolina in 1886. Granted leave of absence by the Board of Trustees in 1893 to serve as Envoy Extraordinary and Minister Plenipotentiary to Greece, Roumania, and Servia. Residence, Athens. Married October 15, 1874, at Knoxville, Tennessee, Marion Howard Smith. They have two sons and two daughters. In 1893, the University of North Carolina conferred upon him the degree of Doctor of Laws.



*E. Alexander.*



# The Editors.

Editor-in-Chief.

DUDLEY LINDSEY, ΔΚΕ.

Business Managers.

J. W. McALISTER, ΑΤΩ,

F. F. BAHNSON, ΣΑΕ,

W. C. KLUTTZ, ΦΓΔ.

Associates.

E. C. GREGORY, ΖΨ,

L. T. HARTSELL, ΚΣ.

V. A. BATCHELOR, ΒΘΗ,

T. F. SANFORD, ΚΑ.

W. R. WEBB, ΣΧ,

A. H. EDGERTON, ΣΧ.

J. F. NOOE, ΠΚΑ.

# Committees.

## Executive Committee.

J. W. McALISTER,  
F. F. BAINSON,

A. H. EDGERTON.

W. R. WEBB,  
E. C. GREGORY,

## Quotation Committee.

V. A. BATCHELOR, *B. + 17.*

T. F. SANFORD.

## Athletic Committee.

E. C. GREGORY,

L. T. HARTSELL.

## Humorous Committee.

W. C. KLUTTZ,

A. H. EDGERTON.

W. R. WEBB,

## Organization Committee.

W. C. KLUTTZ,

J. F. NOOE.

L. T. HARTSELL.

## Illustration Committee.

J. W. McALISTER,

W. R. WEBB.

T. F. SANFORD,

## Subscription Committee.

V. A. BATCHELOR, *B. 27.*

A. H. EDGERTON.







# Salutatory.

---



WE feel that a peculiar responsibility devolved upon us in the duties of the publication of this sixth volume of *The Hellenian*. With no experience in such an undertaking, we have used our feeble powers as well as we were able to do under the circumstances, and if we can add one laurel to the former editions we will not have toiled without reward. Whatever may be its imperfections, we have endeavored faithfully to avoid mistakes.

We are glad that our task is done, and proffer our most earnest thanks to those who have given helpful advice and contributed in any way to the subject-matter and appearance of this annual, thus aiding in anything of merit it may possess.

In the brotherly spirit of college fellowship we present this volume, trusting that the facts given shall prove interesting and the jokes furnish enjoyment. We invite a perusal of our labors in kindness to our deficiencies, and sincerely hope that in coming days this souvenir of college life—its scenes, sports, and achievements—during the year ninety-five will serve as a pleasant and inspiring reminder of college days gone.

Proud of the prosperity and progress of our Alma Mater, chronicled in the annals of educational history, we rejoice in the year's benefactions which will add to her great usefulness and power. In this centennial year may the alumni and friends rally to her support by extending the scope of influence. Her past success only gives promise of the possibilities of the future.

We believe that the student-body is bound together by such friendly ties of regard and common sympathy that the best interests and welfare of the University are upon their minds and hearts.

We are, with cordial respect and every good wish for the highest personal happiness and success of our readers,

THE EDITORS.



# Sketch of the History

. . . of the University of North Carolina.



THE foundation stones of the University of North Carolina were laid in the darkest hour of the Revolution, after the defeat of the American army on Long Island, before the victories of Trenton and Princeton shed a ray of light into the general gloom. In enacting the fundamental law of the new free State, the patriots of 1776 saw that liberty could not exist among a benighted people. Hence we find in the constitution ratified in December of that year, "All useful learning shall be duly encouraged and promoted in one or more Universities." They realized the impossibility of having public schools without teachers. They further realized that no government can be intelligently conducted without instructed leaders.

Owing to the troublesome times of the war and the poverty which was its heritage, the University charter was not granted until 1789. The convention of the people sitting in the same town of Fayetteville, where the General Assembly was legislating, in the same month voted to make North Carolina a member of the American Union. The Draughtsman of the charter was William Richardson Davie, an eminent lawyer who had been a gallant cavalry officer in the Revolution, afterwards Governor and Minister to France. By his influence, the land warrants granted to the Revolutionary soldiers, who had died without leaving heirs, were set aside on an endowment for the new institution. As these were to be located in West Tennessee, on lands then claimed by the Chickasaw Indians, it was long before they

became a source of revenue. It was through Davie's powerful advocacy that the Legislature loaned \$10,000 (afterwards made a gift) to be expended in buildings.

The Trustees met for organization December 18, 1789, Charles Johnson, of Chowan, grandfather of the late eminent Dr. Charles E. Johnson, of Raleigh, being the chairman of the meeting. Davie handed in warrants for 20,000 acres of West Tennessee lands, the gift of Benjamin Smith, a Revolutionary hero, afterwards Governor.

At the next meeting, November 15, 1790, Col. William Lenoir, Speaker of the Senate, was made President of the Board of Trustees. It so happens that this excellent man, having on him scars received at King's Mountain, was the last survivor of the forty of North Carolina's best citizens who constituted the first Board of Trustees.

At the meeting of the Board in August, 1792, held at Hillsborough, steps were taken to locate the University. It was agreed to elect one commissioner from each of the eight judicial districts whose duty it should be to select a site within a circle of thirty miles diameter. The center of this circle was to be chosen by the Board by ballot. The following centers were voted for: Raleigh in Wake County, Hillsborough in Orange County, Williamsboro in Granville, Goshen in Granville, Pittsborough in Chatham, Smithfield in Johnston, Cyprett's Bridge in Chatham.

Cyprett's (or Cipritz) Bridge, now Prince's Bridge, on the Raleigh and Pittsborough road, over New Hope Creek, was adopted.

The Commissioners of Location were Wm. Porter, of Rutherford; John Hamilton, of Guilford; Alexander Mebane, of Orange; Willie Jones, of Halifax; David Stone, of Bertie; Frederick Hargett, of Jones; Wm. H. Hill, of New Hanover; James Hogg, of Cumberland, afterwards of Orange. Of these, Hargett, Mebane, Hogg, Hill, Stone, and Jones acted. They reported in favor of New Hope Chapel Hill, in Orange County, at which point 1180 acres had been donated by Col. John Hogan, Benjamin Yergin, Matthew McCauley, Alexander Piper, James Craig, Christopher Barbee, Edward Jones, Mark Morgan, John Daniel, and Hardy Morgan. The great-granddaughter of one of these (Mark Morgan), Mrs. Mary E. Moore, has recently donated to the University his old homestead and about 800 acres of valuable land.

The first buildings were the "Old East," the "Old Chapel," or Person Hall and the President's dwelling, now occupied by Prof. Gore. The cornerstone was

laid with imposing ceremonies on the 12th of October, 1793, by Wm. Richardson Davie, then Grand Master of the Masonic Fraternity. Rev. Dr. Samuel E. McCorkle, who in addition to parochial duties, had a flourishing school called Zion-Parnassus at Thyatira, six miles west of Salisbury, was the Orator of the Day.

The doors were opened for students on the 15th of January, 1795. Rev. Dr. David Kerr, acted as President, with the title of Presiding Professor. The winter was of extreme severity. Not a student was present. In a few days, Hinton James, of Wilmington, whose work as civil engineer may still be seen on the Cape Fear, appeared, the first student. By the end of the term in July, the members had increased to about one hundred.

Rev. Dr. Kerr remained only one year, became a lawyer, and by the appointment of Jefferson was the Federal Judge of the territory of Mississippi. The Professor of Mathematics, Charles W. Harris, was a superior man, but he went off into law and died early of pulmonary consumption. By his advice Rev. Joseph Caldwell, then a tutor at Princeton, was chosen Professor of Mathematics and Presiding Professor. In 1804 he was, on the motion of Wm. Gaston, afterwards an eminent Judge of the Supreme Court, made President. For years the young University rested almost entirely on his shoulders.

Dr. Caldwell in 1812, in order to have time to write a book on Geometry gave up the Presidency and confined himself to the Professorship of Mathematics. Rev. Robert A. Chapman, D.D., was then President until 1816, when he resigned the office to Dr. Caldwell, who held it until his death in 1835. Dr. Caldwell was an active and enlightened man. In 1811 he traveled through the State and raised \$12,000 for finishing the South Building. In 1824 the Trustees sent him to Europe for the purchase of scientific apparatus, the affairs of the University being then in a prosperous condition. During the latter part of his term the institution was in great straits, but in the year of his death the lands owned by the institution in West Tennessee came into market, and after paying its debts left an endowment of about \$150,000.

Ex-Governor David L. Swain, began his administration in 1835 under favorable auspices. During the flush times between 1850 and 1860 the number of students rapidly increased, reaching 461 in 1858. The Old East and the Old West buildings were enlarged one-third in 1848, Smith Hall (the Library) was finished in 1852, and the New East and New West buildings in 1859.

When the Civil War began nearly all of the students and one-third of the Faculty volunteered in defence of the South. Out of the ninety-five Freshmen of 1857-'8 only ten remained to graduate; out of the eighty of the Freshmen of 1858-'9 only one; out of the sixty-eight Freshmen of 1859-'60 only five. Still the Faculty under great privations kept the doors open until Kilpatrick's Cavalry in April 1865, rode into Chapel Hill.

Although the endowment was lost, the doors were reopened in the summer of 1865 but the salaries of the professors not being paid, some of the ablest obtained work elsewhere and the number of students in 1867-'8 was only ninety-two.

When the State government was reconstructed in July, 1868, the old Trustees were turned out of office, and the new set appointed under the constitution of that year vacated all the chairs. President Swain died the 27th of August, in consequence of being thrown from his buggy by a runaway horse. In the spring of 1869 the doors were again opened under a Faculty of which Rev. Dr. Solomon Pool was President. The experiment did not succeed, and in 1870 the exercises were suspended.

In 1875 a new Board of Trustees, chosen by the General Assembly under an amendment to the constitution, elected a new Faculty, Rev. Dr. Charles Phillips being Chairman, and again invited students. The Secretary and Treasurer, Kemp P. Battle, succeeded in raising \$20,000 mainly from the Alumni for the repair of the buildings, which was done under the superintendence of Mr. Paul C. Cameron. In 1876 Dr. Battle was induced to accept the Presidency. In 1881 was procured from the General Assembly an annual appropriation of \$5000, which added to \$7500 a year interest on the Land Grant enabled the institution to expand to some extent. In 1885 was procured \$15,000 a year in addition, but the succeeding General Assembly founded the Agricultural and Mechanical College, at Raleigh, and transferred to it the interest on the Land Grant, leaving the University \$20,000 per annum, in addition to tuition and interest on endowment funds about \$5000. In 1890, the History Chair was endowed with about \$33,000 by Alumni and others, and Dr. Battle, being wearied with fifteen years of active executive duties resigned the Presidency and was unanimously elected Professor of History. Dr. George Tayloe Winston was the same year, 1891, with similar unanimity, made President.

From 1877 to 1885 there were held by University authorities Summer Normal Schools, attracting from three hundred and fifty to four hundred teachers and those preparing to teach. In 1885 Memorial Hall was dedicated; in 1887 the Gymnasium

was finished, and an addition made to Person Hall, the Chemical Building, and other laboratories fitted up. The Law School has been greatly enlarged and last year numbered sixty-six students. A Medical department has been added and a dissecting room erected. The Library room in Smith Hall has been fitted with alcoves and the libraries of the two Societies have been consolidated with that of the University. New Professorships have been added from time to time. In fine, the University ranks with the best. It has a flourishing Summer School for Teachers, one of Law, one of Geology, and one of Biology. It has a Scientific Society (the Mitchell), a Historical Society, a Shakespeare Club, a Philological Club, a Glee Club, and an Athletic Association.



# University of North Carolina.

ESTABLISHED 1793.

## Trustees.

Gov. Elias Carr, "Ex-officio," *President*.

Hon. J. C. Scarborough, "Ex-officio." Richard H. Battle, *Secretary and Treasurer*.

## Executive Committee.

Gov. Elias Carr, *Chairman, ex-officio*.

A. B. Andrews,  
Richard H. Battle,  
Julian S. Carr,

John W. Graham,  
Thos. S. Kenan,  
R. H. Lewis, M D ,

C. D. McIver,  
J. C. Scarborough,  
Jas. W. Wilson.

### 1895.

C. B. Aycock,  
A. D. Betts,  
W. H. S. Burgwyn,  
Chas. A. Cook,  
Jno. D. Currie,

Geo. Davis, LL.D.,  
W. T. Faircloth,  
M. H. Holt,  
Jno. W. Graham,  
H. A. Gudger,

Thos. M. Holt,  
Wm. Johnston,  
A. Leazer,  
W. S. Long,  
C. D. McIver,

H. C. McMillan,  
J. Manning, LL.D.,  
R. B. Peebles,  
Sol. C. Weill,  
F. D. Winston.

### 1897.

W. S. Black, D.D.,  
C. M. Cooke,  
R. T. Gray,  
R. A. Doughton,  
T. J. Jarvis, LL.D.,

H. C. Jones,  
P. D. Gold,  
P. L. Murphy, M D ,  
Wm. J. Peele,  
Wm. D. Pruden,

Wallace Riddick,  
Robt. W. Scott,  
F. S. Spruill,  
N. A. Sinclair,  
J. L. Stewart,

\*I. R. Strayhorn,  
S. McD. Tate,  
N. J. Rouse,  
J. W. Todd, M.D.,  
H. D. Williamson.

### 1899.

K. P. Battle, LL.D.,  
Chas. R. Thomas,  
Marsden Bellamy,  
G. S. Bradshaw,  
Marion Butler,

F. H. Busbee,  
B. Cameron,  
Jno. W. Fries,  
R. M. Furman,  
Thos. S. Kenan,

R. H. Lewis, M.D.,  
J. A. McIver,  
W. N. Nebane,  
A. H. Merritt,  
J. D. Murphy,

Fred Phillips,  
J. L. Patterson,  
Jno. W. Starnes,  
\*Z. B. Vance, LL.D.,  
Jas. W. Wilson.

### 1901.

W. R. Allen,  
A. B. Andrews,  
R. H. Battle,  
Jacob Battle,  
J. P. Caldwell,

Julian S. Carr,  
Wm. H. Day,  
S. M. Finger,  
R. D. Gilmer,  
A. W. Graham,

A. W. Haywood,  
Wm. E. Hill,  
E. Jones,  
T. A. McNeill,  
Thos. Mason,

Paul B. Means,  
Lee S. Overman,  
Jas. Parker, D.D.,  
T. H. Pritchard,  
D. G. Worth.

\*Deceased.

# Faculty.

## GEORGE TAYLOE WINSTON, LL.D.

President and Professor of Political and Social Science.

Student, U. N. C., 1866-68 ; B. Litt., Cornell, 1874 ; A.M., Davidson College ; Instructor Math, Cornell, 1874-75 ; Assistant Professor Literature, U. N. C., 1875-76 ; Professor Latin and German, 1876-85 ; Professor Latin, 1885-91 ; President U. N. C., 1891 ; President N. C. Teachers' Assembly, 1879-88 ; LL.D., Trinity College, N. C. ; Phi Soc ;  $\Lambda\psi$  Fraternity ;  $\phi BK$  Society.

## KEMP PLUMMER BATTLE, LL.D.

Professor of History.

A.B., U. N. C., 1849 ; Tutor Math., 1850-54 ; A.M., 1852 ; LL.D. ; Lawyer, 1854-75 ; Member Convention, 1861 ; President Chatham R. R. ; President State Agricultural Society ; Author ; President U. N. C., 1875-91 ; Professor History, 1891 ; Di Soc.

## FRANCIS PRESTON VENABLE, PH D

Professor of General and Analytical Chemistry.

University of Virginia, 1874 ; University of Bonn, 1879 ; A.M. ; Ph.D. ; University Göttingen, 1881 ; Attended University of Berlin, 1889 ; Fellow London Chemical Society ; Member German Chemical Society, American Association for Advancement of Science, American Public Health Association. Has published papers in the following periodicals : *American Journal Analytical Chemistry*, *Elisha Mitchell Scientific Society Journal*, *Journal of American Chemical Society*, *North Carolina Medical Journal*, *London Chemical News*, *Berichte der Deutschen Chemischer Gesellschaft*, *Chemiker-Zeitung*, *American Journal of Science* ; Author "Qualitative Chemical Analysis ;" "History of Chemistry ;" Chemist to N. C. Geological Survey ; N. C. Board of Health ; Phi Soc. ;  $\mathcal{JKE}$  Fraternity

## COLLIER COBB,

Professor of Geology and Mineralogy.

A.B., Harvard, 1889 ; Student U. N. C., 1880-81 ; Principal Waynesville Academy, 1881-83 ; Teacher in Wilson Graded Schools, 1883-85 ; Superintendent, 1885-86 ; Student at Marine Biological Laboratory, Annisquam 1885 ; Harvard, 1886-92 ; Assistant Geologist, U. S. Geological Survey, 1886 ; Assistant in Geology, Harvard, 1888-90 ; Instructor in Summer School of Geology, Harvard, 1891 ; Instructor in Geology and Palaeontology, Mass. Institute of Technology, 1890-92 ; Lecturer in Boston University, 1891-92 ; Assistant Professor of Geology, U. N. C., 1892-93 ; Professor Geology, 1893 ; Phi Soc.

## WILLIAM CAIN, C.E.

Professor of Mathematics and Engineering.

Graduated N. C. Military and Polytechnic Institute, 1866 ; Active Engineering Work, 1866-74 ; Professor Mathematics and Engineering, Carolina Military Institute, 1874-80 ; Railway Locating, 1880-82 ; Professor Mathematics and Engineering, U. N. C., 1889. Has written several treatises on "Arches," "Bridges," and "Retaining Walls," Contributor to *Van Nostrand's Magazine* and other scientific journals ; Mem. Am. Soc. C. E. ; Phi Soc.



JOSHUA WALKER GORE, C.E.

Professor of Natural Philosophy.

Richmond College, 1871-73; C. E., University Virginia, 1875; Fellow in Mathematics, Johns Hopkins University, 1876-78; Professor Natural Science, South-western Baptist University, 1878-81; Assistant Professor Mathematics, University Virginia, 1881-82; Professor Natural Philosophy, U. N. C., 1882; Phi Soc. *KΔ* (southern).

HON. JOHN MANNING, LL.D.

Professor of Law.

A.B., U. N. C., 1850; A.M., LL.D., 1883; General Assembly; Member Convention, 1861; Member Congress, 1871-73; Convention to Codify Statute Laws of North Carolina, 1881; Professor Law, U. N. C., 1882; Phi Soc.

REV. THOMAS HUME, D.D., LL.D.

Professor of English Language and Literature.

A.B., Richmond College; A.M., Richmond College; Graduate University Virginia; D.D., Richmond College; LL.D., Wake Forest College; Professor Latin and English, Chesapeake College; Principal of Petersburg (Va.) Classical Institute; Principal of Roanoke Female College; Professor of Latin and English, Norfolk College; author of "Hints and Side Lights to the Study of Shakespeare," and many other pamphlets, etc.; Phi Soc.

WALTER DALLAM TOY, M.A.

Professor of Modern Languages.

University Virginia, M.A., 1882; University Leipsic, 1883; University Berlin, 1883-84; University France (la Sorbonne), Paris, 1885; College de France, Paris, 1885; author Text Books; Phi Soc.; *ΛΥ* Fraternity.

RICHARD HENRY WHITEHEAD, M.D.

Professor of Anatomy and Materia Medica.

A.B., Wake Forest College; M.D., University Virginia; Phi Soc.; *κΚ* Fraternity (Southern).

REV. HENRY HORACE WILLIAMS, A.M., B.D.

Professor of Mental and Moral Science.

A.M., U. N. C., 1883; B.D., Yale, 1888; Williams Fellow, Harvard, 1889; Professor Mental and Moral Science, U. N. C., 1890; Member Harvard Philosophic Club; Phi Soc. *ΦΚΣ* Fraternity.

HENRY VAN PETERS WILSON, PH.D.

Professor of Physiology and Biology.

A.B., Johns Hopkins, 1883; Ph.D., Johns Hopkins, 1888; Member Johns Hopkins Alumni Association; Member American Society Naturalists; Member American Morphological Society; Member Boston Society Natural History.

KARL POMEROY HARRINGTON, A.M.

Professor of Latin Language and Literature.

A.B., Wesleyan University, 1882; A.M., Wesleyan University, 1885; Student University of Berlin, 1887-89; Traveled and Studied in Greece and Italy, 1889; Graduate Student, Yale, 1890-91; Teacher of Greek and Latin, Public High School, Westfield, Mass., 1882-85; Professor Latin, Wesleyan Academy, 1885-87; Latin Tutor, Wesleyan University, 1889-91; Professor of Latin, U. N. C., 1891; Author of "Helps to the Intelligent Study of College Preparatory Latin;" Editor 10th edition of the songs of the Psi Upsilon Fraternity; *Ψ*; Mystic Seven; *ΦBK*; Phi Soc.

JOSEPH AUSTIN HOLMES, B.S.  
Lecturer on Geology of North Carolina.

B.S., Cornell, 1874; State Geologist.

EBEN ALEXANDER, PH.D., LL.D.  
Professor of Greek Language and Literature.

A.B., Yale, 1873; Ph.D. (Honorary) Maryville College, 1886; Instructor in Ancient Languages, University Tennessee, 1873-77; Professor Ancient Languages, University Tennessee, 1877-86; Professor Greek, U. N. C., 1886; Di Soc.;  $\eta\eta$ ; Skull and Bones; Minister to Greece, Roumania, and Servia, on leave of absence from the University.

EDWIN ANDERSON ALDERMAN, PH.B.

University of North Carolina, Professor of the History and Philosophy of Education, 1882; Principal Goldsboro High School, 1882-85; Superintendent Goldsboro Graded Schools, 1885-89; President of North Carolina Teachers' Assembly, 1885-86, 1886-87; Superintendent Asheville Normal School, 1885-87; Superintendent Newton Normal School, 1888; State Institute Conductor, 1889-92; Professor of History and Literature, State Normal and Industrial School, 1892-93; Professor of the History and Philosophy of Education, University of North Carolina, 1893; Corresponding Secretary Saunder's Historical Society; Corresponding Member Maryland Historical Society;  $\phi K \Sigma$ .

CHARLES BASKERVILLE, PH.D.  
Assistant Professor of Chemistry.

B.S., U. N. C., 1892; Student University Mississippi, 1888; University Virginia, 1889; Vanderbilt University, 1890; University Berlin, 1893; Ph.D., U. N. C., 1894; Phi Soc.,  $\text{JK}\mathcal{E}$  Fraternity.

FRANCIS K. BALL.  
Professor of Greek Language and Literature.

A.B., Harvard University, 1890; A.M., *ibid*, 1891; Ph.D., *ibid*, 1894; Instructor in Latin, *ibid*, 1892-93.

THOMAS R. FOUST, B.E.  
Instructor in Mathematics.

B.E., U. N. C., 1892; Principal Clinton (N. C.) High School, 1893; Di Soc.;  $\phi\eta\eta$  Fraternity.

THOMAS J. PUGH, A.B.  
Instructor in Latin.

A.B., U. N. C., 1893;  $A\theta\phi$ , Phi Soc.

GEO. S. WILLS, Ph.B.,  $\Sigma\mathcal{N}$ .  
Instructor in English Language and Literature.

HERMAN H. HORNE, PHIL.,  $A\theta\phi$ .  
Instructor in Modern Languages.

GEO. H. KIRBY,  $\Sigma\mathcal{V}$ .  
Assistant in Biological Laboratory.

CHARLES R. TURNER,  $\phi K \Sigma$   $A\theta\phi$ .  
Assistant in Physical Laboratory.

THOMAS CLARKE,  
Assistant in Chemical Laboratory.



# Class Organization.

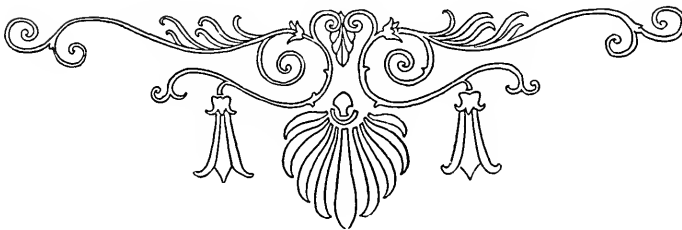



## Glass of '95.

Colors.

*Pink and Light Blue.*

Yell.

*Boom, Rah, Rae!*

*Boom, Rah, Rive,*

*Sizz! Boom! Tiger!*

*Nine-ty-five-e!*

Motto.

*Cor Unum, Viae Diversae.*

### Officers.

Edward Warren Myers . . . . .	<i>President.</i>
B. 4/17 William Jackson Weaver . . . . .	<i>Vice-President.</i>
Daniel K. McRae . . . . .	<i>Secretary-Treasurer.</i>
Holland Thompson . . . . .	<i>Historian.</i>
3. A. 17. Herbert Bingham . . . . .	<i>Prophet.</i>
Charles Faucette Tomlinson . . . . .	<i>Poet.</i>
James Osborne Carr . . . . .	<i>Orator.</i>

## History of '95.



SOON the Class of '95 will be no longer an active factor in college life. Four years are ended, and an eventful four they have been. The class and the administration of George Tayloe Winston began together, and they have grown together in strength and influence. The years have been years of growth and development. As the present strong, self-reliant executive has come from the scholarly Professor of Latin, so the thirty-nine men of '95 to-day are a part of the eighty-eight boys that began college life so short a while ago.

Greater in numbers than any other class since the reopening, it contains, perhaps, a larger proportion of honor men than any for many years; possibly, the largest percentage in the history of the institution, but other opportunities for culture than those afforded by books have not been neglected. The influence of the class has been decidedly felt in all phases of the University life. It has not hesitated to discard precedent when adherence would have cramped the expanding life, but it has established better customs instead. While the channel of college life has been widened, yet the workers have been conservative. Above all, the members have cultivated self-respect, and next, respect and love for the University.

But the course here is done. That the time spent here in our little world has given us power to work better in the broader scope and fiercer competition of the great world without, and ability to meet the presented issues squarely, is our parting hope.

H. T.

# Senior Statistics.

This list gives address, age, weight, height, intended profession, membership, or organizations, and honors taken during the course.

ALEXANDER, JOE ELI, Columbia, N. C.; 20 years; 130 lbs., 5 feet, 7 inches; Law; Phi AΦ; Shakespeare Club; Class Essayist, '91-'92; Historian, '92-'93; Vice-President, '93-'94; Sophomore and Junior Honors; Representative Medal, '93; Inter-Society Debater, '94; Debater's Medal, Phi Society, '94; Editor *White and Blue*, '94; Editor-in-Chief, '94-'95.

ALLEN, WILMOT B., Florence, S. C.; 20 years; 143 lbs., 5 feet, 9 inches; Medicine; Di ATΩ; Shakespeare Club; Y. M. C. A.

BINGHAM, HERBERT, Mebane, N. C.; 22 years; 140 lbs., 5 feet, 10¼ inches; Teaching; Di, BOH, AΦ; Y. M. C. A.; Shakespeare Club; Declaimer's Medal, Di Society, '91; Representative, '94; Marshal, '94; Editor *Tar Heel*, '94; Secretary, Class, '94; Prophet, '94-'95.

BORDEN, MURRAY, Goldsboro, N. C.; 19 years; 130 lbs., 5 feet, 7 inches; Undecided; Phi, ZΨ, ONE; Y. M. C. A., German Club; Marshal, '94.

BRISTOL, LUCIUS M., Binghamton, N. Y.; 22 years; 125 lbs., 5 feet, 6 inches; Ministry, AΔΦ, AΦ; Director Mandolin and Banjo Clubs.

BROGDEN, LAUTREC CRANMER, Goldsboro, N. C.; 23 years; 125 lbs., 5 feet, 6 inches; Teaching; Phi; Y. M. C. A.; Class Prophet, '91-'92; Orator, '92-'93; Representative, '94; Library Assistant, '94-'95.

BROWN, THOMAS EVANS WESTMAN, Asheville, N. C.; 21 years; 140 lbs., 5 feet, 6 inches; Undecided; Di, BOH; Shakespeare Club, Marshal, '93.

BRYANT, HENRY EDWARD, Pineville, N. C.; 22 years; 162 lbs., 5 feet, 8 inches; Law; Di; Shakespeare Club; Class Essayist, '92-'93; Editor *White and Blue*, '94.

CARPENTER, GEORGE HUMPHREY, Franklin, N. C.; 25 years; 175 lbs., 6 feet, 2 inches; Law; Di; Y. M. C. A.; Shakespeare Club; Scrub Foot-Ball Team.

CARR, FREDERICK LOUIS, Greene County, N. C.; 21 years; 160 lbs., 6 feet, 1½ inches; Law; Di, ΣN, AΦ; Shakespeare Club; German Club; Sophomore and Junior Honors; Editor *Magazine*, '93-'95; Editor-in-Chief HELLENIAN, '94; Library Director, '94-'95; President Inter-Society Debate '95; Secretary, AΦ, '94-'95.

CARR, JAMES OSBORNE, Duplin County; 25 years; 160 lbs., 5 feet, 11 inches; Law; Phi; Y. M. C. A.; Shakespeare Club; Class Poet, '91-'92; Representative, '94; Junior Honor; Editor *White and Blue*, '94-'95; Editor *Tar Heel*, '95; R. G. Class Foot-Ball Team, '94; Inter-Society Debater, '95.

FARRELL, JOHN THOMAS, Graham, N. C.; 27 years; 195 lbs., 6 feet, 1½ inches; Teaching; Di; Shakespeare Club; L. G. Class Foot-Ball Team, '94.

GRAHAM, WILLIAM ALEXANDER, Hillsboro, N. C.; 20 years; 147 lbs., 5 feet, 8 inches; Medicine; ZΨ, ONE, Gimghoul; Ball Manager, '93; Chief Ball Manager, '94; Vice-President German Club, '93-'94; Class President, '93-'94; F. B. Class Football Team, '94.

HORNE, HERMAN HARREL, Clayton, N. C.; 20 years; 154 lbs., 5 feet, 7¾ inches; Teaching; Phi, AΦ; Y. M. C. A.; Shakespeare Club; Vice-President Class, '91-'92; Declaimer's Medal, Phi Society, '93; Sophomore and Junior Honors; Inter-Society Debater, '94; Representative Medal, '94; Magazine Essay Prize, '94; Essayist's Medal, Phi Society, '94; Vice-President Y. M. C. A., '93-'94; President, '94-'95; Instructor in French, '94-'95; President, AΦ, '94-'95; Introductory Washington's Birthday Orator, '95.

HOWELL, HARRY, Goldsboro, N. C.; 19 years; 137 lbs., 5 feet, 8¼ inches; Teaching; Phi, ZΨ, AΦ, Gimghoul; Shakespeare Club; Y. M. C. A.; Class Historian, '91-'92; Business Manager HELLENIAN, '94; Junior Honors; Editor *Tar Heel*, '94; Business Manager, '94-'95; Assistant Manager Base-Ball Team, '95; Glee Club, '95.

KIMBALL, ASHBEL BROWN, Hargrove, N. C.; 21 years; 140 lbs., 5 feet, 5½ inches; Journalism; Phi; Shakespeare Club; Class Secretary, '91-'92; President, '92-'93; Glee Club, '91-'93; Marshal, '94; Business Manager *White and Blue*, '94; Editor, Ditto, '94-'95; Editor-in-Chief, Ditto, '95; Editor *Tar Heel*, '95.

KLUTTZ, WILLIAM CLARENCE, Salisbury, N. C.; 19 years; 146 lbs., 5 feet, 8½ inches; Medicine; Di, ΦTΔ; Y. M. C. A.; Pitcher, Class Base-Ball Team; Business Manager HELLENIAN, '95.

LINDSEY, DUDLEV, Frankfort, Ky.; 21 years; 156 lbs., 6 feet, 4 inches; Undecided; Di, ΔKE, AΦ, Gimghoul; Y. M. C. A.; Shakespeare Club; Glee Club, '93-'95; Junior Honors; Manager and End Class Football Team, '94; Editor-in-Chief HELLENIAN, '95.

LITTLE, THOMAS ROBINSON, Little's Mills, N. C.; 20 years; 155 lbs., 5 feet, 10 inches; Medicine; Di, ATΩ; Gimghoul; Shakespeare Club; Y. M. C. A.; German Club; Vice-President Y. M. C. A., '91-'92; President German Club, '93-'95; Editor HELLENIAN, '94; Junior Honors; President Medical Class, '94-'95; End, Class Football Team, '94.

MCALISTER, JOHN WORTH, Ashboro, N. C.; 21 years; 138 lbs., 5 feet, 6½ inches; Undecided; Di, ATΩ; Gimghoul; Shakespeare Club; Y. M. C. A.; Treasurer, Y. M. C. A., '93-'94; Glee Club, '93-'94; Secretary Athletic Association, '95.

MCALISTER, WILLIAM CLAUDIUS, Tatum, S. C.; 24 years; 170 lbs., 5 feet, 11½ inches; Di; Second Vice-President Class, '91-'92.

MCRAE, DANIEL K., Laurinburg, N. C.; 21 years; 140 lbs., 6 feet; Teaching; Di; Y. M. C. A.; Shakespeare Club; Class Secretary, '94-'95.

MATTOCKS, JOHN EDWARD; 20 years; 145 lbs., 6 feet, 2 inches; Teaching; Phi, ΣX; Editor HELLENIAN, '93; Ball Manager, '94; President Cycle Club, '94-'95.

MOORE, JOHN ALLEN, Oaks, N. C.; 19 years; 170 lbs., 5 feet, 4¾ inches; Journalism; Di; Second Football Team, '93; Business Manager *White and Blue*, '94-'95; Business Manager *Tar Heel*, '95; R. H. B. Football Team, '94.

MYERS, EDWARD WARREN, Washington, N. C.; 21 years; 155 lbs., 5 feet, 8 inches; Engineering; Phi, ΔKE, ΘNE, AΘΦ; Gimghoul; Ball Manager, '92; Chief Marshal, '94; Junior Honors; Editor-in-Chief *Tar Heel*, '94-'95; President Class, '94-'95; 2 B. Class Football Team, '94.

NICHOLSON, DAVID FLOWERS, Westbrook, N. C.; 24 years; 157 lbs., 6 feet; Undecided; Phi; Y. M. C. A.; Mandolin Club, '94-'95.

PATTERSON, JOHN LEGERWOOD, Salem, N. C.; Di, ΣAE, AΘΦ; Gimghoul; Shakespeare Club; Mitchell Society; Y. M. C. A.; Glee Club, '92-'95; Ball Manager, '93; Business Manager Glee Club, '93-'94; Marshal, '94; Junior Honors; Editor HELLENIAN, '94.

QUICKEL, AUGUSTUS LEE, Lincolnton, N. C.; 20 years; 155 lbs., 5 feet, 9½ inches; Law; Di; Shakespeare Club.

SCOTT, WILLIAM LEVI, Greensboro, N. C.; Di BΘΠ; Ball Manager, '94.

STEELE, ROBERT THOMAS STEPHEN, Rockingham, N. C.; 21 years; 190 lbs., 6 feet; Medicine; ΣX, ΘNE; German Club; R. H. B. Foot-Ball Team, '93; Vice-President German Club, '94-'95; Tackle, Class Foot-Ball Team, '94.

THOMPSON, HOLLAND, Statesville, N. C.; 21 years; 173 lbs., 6 feet; Teaching; Di, AΘΦ; Shakespeare Club; Y. M. C. A.; Secretary North Carolina Historical Society, '92-'95; Editor *University Magazine*, '93-'95; Class Historian, '93-'95; Junior Honors; Library Director, '94-'95; Sub-Tackle Foot-Ball Team, '94; Washington's Birthday Orator, '95.

TOMLINSON, CHARLES FAWCETT, Randolph County, N. C.; B. S. Guilford College, '93; 23 years; 180 lbs., 5 feet 10½ inches; Teaching; Di, ΦΓΔ, AΘΦ; Shakespeare Club; Class Poet, '94-'95; Centre, Class Foot-Ball Team, '94.

TURNER, CHARLES ROOT, Raleigh, N. C.; 19 years; 159 lbs., 5 feet, 9¼ inches; Dentistry; Phi, ΦKΣ, ΘNE, AΘΦ; Gimghoul; Shakespeare Club; President, Class, '91-'92; Secretary German Club, '92-'93; Ball Manager, '93; Business Manager HELLENIAN, '93; President Athletic Association, '94; Editor HELLENIAN, '94-'95; Captain Scrub Foot-Ball Team, '94; Manager Base-Ball Team, '95.

WEAVER, WILLIAM JACKSON, Asheville, N. C.; 21 years; 160 lbs., 6 feet, 3 inches; Medicine; Di, BΘΠ; Shakespeare Club; Y. M. C. A.; Scrub Foot-Ball Team, '93; Vice-President, Class, '94-'95; Captain, Class Foot-Ball Team, '94.

WEIL, LESLIE, Goldsboro, N. C.; 18 years; 155 lbs., 5 feet, 7½ inches; Medicine; Phi; Shakespeare Club; Chess Club

WICKER, WALTON CRUMP, Chapel Hill, N. C.; A. B., Elon College, '93; 28 years; 135 lbs., 5 feet, 10 inches; Phi; Shakespeare Club.

WORTH, IRAM B. Guilford College, '94;  
Di ATΩ; Y. M. C. A.; Shakespeare Club.

YOUNT, MARSHALL HILL, Conover, N. C.; 24 years; 150 lbs., 6 feet, 1 inch; Teaching; Di; Shakespeare Club; Editor *Tar Heel*, '94-'95; Junior Honors.

ZACHARY, ROBERT EDGAR, Jephtha, N. C.; 21 years; 135 lbs., 5 feet, 8 inches; Medicine; Di; Y. M. C. A.; Glee Club, '91-'93.



# Juniors.

Class Colors.  
*Orange and Crimson.*

Hell.  
*Rah! Rah! Rah!*  
*Rah! Rah! Rix!*  
*Sumus Populi!*  
*Ninety-Six!*

## Officers.

John C. Eller . . . . .	<i>President.</i>
William C. Smith . . . . .	<i>Vice-President.</i>
R. G. Allsbrook . . . . .	<i>Orator.</i>
Walter H. Woodson . . . . .	<i>Historian.</i>
J. G. Hollowell . . . . .	<i>Essayist.</i>
William R. Webb . . . . .	<i>Secretary-Treasurer.</i>
T. A. Sharpe . . . . .	<i>Prophet.</i>



# History of '96.

**I**N this, the University's centennial, '96 greets one and all with happy hopes and gladsome confidence. In its endeavor to keep pace with others, and to touch shoulders with them in worthy comradeship and honorable rivalry, '96 has no ragged record to present. Our year's history is one of which we are proud, of which we boast with a good conscience. '95 boasts of her large numbers, the largest Senior Class since the war; but with our fifty-six may we not expect to outrival even '95 in the number of graduates?

With our many predecessors, we give to Junior year its just award. For us it has been a year of pleasurable profit, a turning point in our college course, a long step forward, let us hope for each of us, on the road of true development and life.

We have this year enjoyed larger liberties, wider experiences,—a fitting preparation, we hope, for the dignity of Seniority.

The former factions which divided us have been fortunately united, and we present an unbroken front with a single set of class officers.

In athletics we are easily supreme. With six men on the foot-ball team and a '96 man for captain next year, with four crack players on the base-ball team, with the champion tennis player of college, with men at the front in every department of college athletics, our class pride is not without foundation. Our class foot-ball team, though weakened by our strong representation on 'Varsity and scrub teams, was yet at the front in inter-class games, and might have won the championship, had the full series been played.

Not only, however, in athletics is the leadership of '96 felt. In scholarship we challenge favorable comparison with the best classes. Nine of our men are members of the honor society, Alpha Theta Phi.

This, the great centennial of the University, anticipates a great commencement. The officers of this occasion are fortunately men of '96, and in the efficient and worthy men chosen for these duties abundant satisfaction and honor may be expected.

To the University student each year appears his best and happiest. So it has been with '96, so may it be with her remaining year. May it witness the severance of few bonds of happiness, but the formation and strengthening of many more.

HISTORIAN OF '96.

# Junior Class Roll.

- ALLSBROOK, RICHARD GOLD, Scotland Neck, N. C.; Sub-Marshal Commencement, '95; Declaimer's Medal Phi Society, '94; orator Fresh. Class, '93 and '94.
- ASTON, MACKAY BERNARD, Greenville, Tenn.; Declaimer's Medal Di Society, '94; Rep. Di Society Com., '95; Di.
- BAHNSON, FREDERIC FRIES, Salem, N. C.; Business Manager HELLENIAN, '95; Glee Club, '93, '94, and '95; Business Manager Glee Club, '95; Sub-Marshal Com., '95; German Club; Di, ΣAE.
- BAKER, GEORGE SPENCER, Louisburg, N. C.; Essayist of Class '93; Phi.
- BATCHELOR, VAN ASTOR, Nashville, N. C.; Rep. Phi. Society in Inter-Society Debate, '95; Rep. from Phi. Society Com., '95; Editor HELLENIAN, '95; Orator Fresh. Class '92; Phi, BOII.
- BRASWELL, THOMAS PLEASANT, Battleboro, N. C.; Phi, KΣ.
- BREM, WALTER VERNON, Charlotte, N. C.; Manager of Class Foot-Ball Team for '95; German Club; Di, ΣN.
- BUE, DANIEL MARCUS, Clarkton, N. C.; Phi.
- BRYSON, DANIEL RICE, Bryson City, N. C.; President Tennis Association; Tennis Champion; Di.
- CANADA, JOHN WILLIAM, Summerfield, N. C.; Shakespeare Club; Rep. Di Society Com., '95; ΑΟΦ; Di.
- CARR, EDWARD PARRISH, Durham, N. C.; Sub-Marshal Com., '95; German Club; ΑΟΦ; Di Zψ.
- CARROLL, JUDSON CLIFFORD, Raleigh, N. C.; Sub-Marshal Com., '95; Phi, BOII.
- CLARKE, THOMAS, Winston, N. C.; Ass't Chemical Laboratory.
- COOKE, FRANCIS NEAL, Louisburg, N. C.; Editor of HELLENIAN, '94; Poet of Class '93; German Club; Glee Club, '93 and '94; Phi, KA.
- COBLE, JOHN HAMILTON, Laurinburg, N. C.; Di.
- COKER, ROBERT ERVIN, Darlington, S. C.; Shakespeare Club; Associate Editor *University Magazine*; ΑΟΦ; Di, Xψ.
- ELLER, JOHN CARLTON, N. C.; President Class '93, '94, and '95; Editor of *White und Blue*; Rep. Di Society Com., '94; Rep. Di Society Inter-Society Debate, '95; Sub-Ball Manager Com., '95; ΑΟΦ; Di.
- EMRY, CHARLES RANSOM, Weldon, N. C.; Sub-Ball Manager Com., '93; German Club; Glee Club, '93; Mandolin Club, '94; Banjo Club, '94; Phi; ΣN.
- EVANS, LESLIE BALLAND, Idaho, N. C.; Phi.
- GRAHAM, EUGENE BERRIER, Charlotte, N. C.; L. F. and C. F. 'Varsity Base-Ball Team '94 and '95; German Club; ONE; ΣN.
- GREGORY, EDWIN CLARKE, Halifax, N. C.; First Vice-President of Soph. Class '94; Left-End 'Varsity Foot-Ball Eleven '94; Second Base 'Varsity Base-Ball Nine of '94 and '95; Chief Ball Manager Com., '95; Sub-Ball Manager Com., '94; German Club; Editor *University Magazine*, '94 and '95; Editor HELLENIAN, '95; Floor Manager Oct. German, '94; Shakespeare Club; Gimghoul; ΑΟΦ; Phi; Zψ.
- GUION, LOUIS ISAAC, Charlotte, N. C.; Foot-Ball Team, '92 and '93; Rt. Guard 'Varsity Foot-Ball Eleven, '94; Elected Captain 'Varsity Foot-Ball Eleven for '95; Di, ΔKE.
- GWYN, JAMES ALFRED, Spring Dale, N. C.; Treasurer Class '93; Poet Class '94; Editor and Business Manager HELLENIAN, '94; Ass't Business Manager *Tar Heel*, '95; Manager Junior Foot-Ball Team; ONE; Di, BOII. *Binghore*.

- HARTY, FRANK RYAN, Charlotte, N. C.; German Club; Secretary and Treasurer of German Club, '93 and '94; ONE; Di, ΣAE.
- HOLLOWELL, JAMES GATLING, Elizabeth City, N. C.; Essayist of Class '93; Phi, KΣ.
- JENKINS, ROBERT PALEMAN, Elizabeth City, N. C.; Ass't in Biology, '94; Sub-Marshal Com., '95; Phi.
- KIRBY, GEORGE HUGHES, Goldsboro, N. C.; Editor *White and Blue*, '94; Sub-Marshal Com., '95; Ass't in Biological Laboratory, '94 and '95; Phi; ΣX.
- LEMELY, WILLIAM BELO, Salem, N. C.; Di, ΣAE.
- LITTLE, JUDGE ELDER, Long's Store, N. C.; Foot-Ball Team, '93; Rep. Di Society in Inter-Society Debate, '95; Di.
- MACCALL, HARLLEE, Statesville, N. C.; Associate Editor *University Magazine*, '95; Di, ΦΓΔ.
- MITCHELL, WAYNE ADOLPHUS, Kinston, N. C.; Phi.
- NOOE, JOHN FRANCIS, Shelby, N. C.; Editor of HELLENIAN, '95; Sub-Marshal Com., '95; ΑΘΦ; ΗΚΑ.
- POWERS, THOMAS, Tuckaloosa, Ala.; Di.
- RANKIN, JAMES GUV, Asheville, N. C.; Left-End 'Varsity Foot-Ball Team, '93; 'Varsity Foot-Ball Team, '94; Vice-President Athletic Association; ONE; ΒΘΗ.
- ROBBINS, ALFRED HARGRAVE, Lexington, N. C.; Business Manager *White and Blue*; Sub-Marshal Com., '95; Di.
- ROBERSON, WESCOTT, Chapel Hill, N. C.; Phi.
- SANFORD, THOMAS FRANKLIN, Mocksville, N. C.; Editor HELLENIAN, '95; German Club; Di; KA.
- SHAFFNER, JOHN FRANCIS, Salem, N. C.; Chief Marshal Com., '95; German Club; Di, ΣAE.
- SHARP, HENRY TALBOT, Portsmouth, Va.; Di, ΣAE.
- SHARPE, THOMAS ALLEN, Pineville, N. C.; Centre-Rush, 'Varsity Foot-Ball Eleven, '94; Foot-Ball Team, '93; Prophet of Class, '93; Editor of the *Tar Heel*, '95; Di.
- SHANNONHOUSE, Royal, Charlotte, N. C.; Sub-Marshal Com., '95; Di.
- SMITH, WILLIAM CUNNINGHAM, Greensboro, N. C.; Vice-President Class, Fresh. '92 and Soph. '93; Editor of *White and Blue*; Shakespeare Club; ΑΘΦ; Di.
- STANLY, BENJAMIN EDWARD, Kinston, N. C.; Foot-Ball Team, '92; Quarter-Back 'Varsity Foot-Ball Eleven, '94; Short-Stop 'Varsity Base-Ball Nine, '93, '94, and '95; Sub-Marshal Com., '95; Glee Club, '94 and '95; Phi; ΔKE.
- STEPHENS, GEORGE GULLETT, Greensboro, N. C.; President Y. M. C. A., '94; Pitcher 'Varsity Base-Ball Nine, '93, '94, and '95; L. H. B. 'Varsity Foot-Ball Team Eleven, '94; President Athletic Association; Di, ΣN.
- WEBB, JOHN FREDERICK, Stems, N. C.; Shakespeare Club; ΑΘΦ; Di, ΣN.
- WEBB, WILLIAM ROBERT, Bell Buckle, Tenn.; Editor *Tar Heel*, '94; Editor *University Magazine*, '94 and '95; Editor HELLENIAN, '95; Vice-President Y. M. C. A.; Shakespeare Club; Captain 'College Second Eleven, '93; Captain Junior Eleven, '94; Glee Club, '93, '94, and '95; Manager Mandolin and Banjo Club, '94 and '95; Gimghoul; ΑΘΦ; Di, ΣN.
- WHITE, JOSEPH HARVEY, Graham, N. C.; Sub. on Foot-Ball Team, '94; Shakespeare Club; Di.
- WHITE, JAMES SAMUEL, Mebane, N. C.; Di
- WITTON, GIRARD SAMUEL, Charlotte, N. C.; Di, KΣ.
- WOODSON, WALTER HENDERSON, Salisbury, N. C.; Historian of Soph. Class, '94, and Junior Class, '95; Sub-Ball Manager Com., '95; Di, ΦΓΔ.
- YATES, CHARLES WATSON, Wilmington, N. C.; Di, ΔKE.

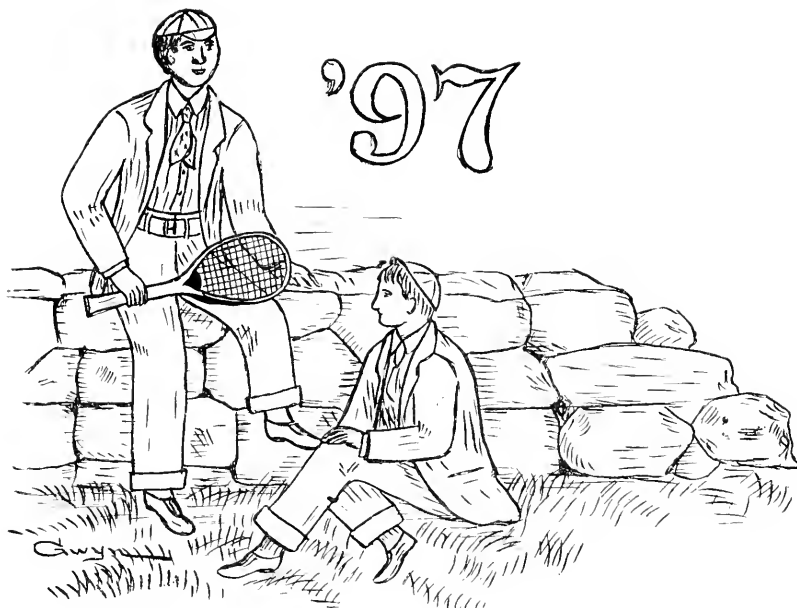

## Class of '97.

Colors.

*Red and Black.*

Yell.

*Rah, Rah, Rah, Herculem,  
Nonagena et Septem!!!*

### Officers.

Darius Eatman . . . . .	<i>President.</i>
Lawrence McRae . . . . .	<i>Vice-President.</i>
Fletcher H. Bailey . . . . .	<i>Secretary.</i>
Ralph H. Graves . . . . .	<i>Historian.</i>
Thomas J. Creekmore . . . . .	<i>Essayist.</i>
John A. Butt . . . . .	<i>Orator.</i>

# History of '97.

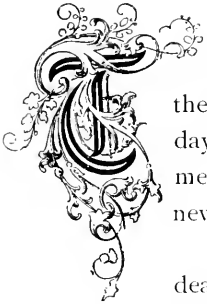

THE Class of '97 on entering the University in the fall of '93, enrolled the largest number of members, which has been seen since the *ante-bellum* days, and at the end of that session it counted a hundred and eighteen men. Of these, forty-eight failed to appear in September, but several new ones have helped to make up the loss.

Our otherwise prosperous year has been greatly saddened by the death of two class-mates, William H. Green and James A. West, in both of whom the class has lost most promising members.

Since our arrival at Chapel Hill, we have been second to none, either in the class room or on the ball field, and our men are among the first in every branch of college life.

During the present year, we have for the most part busied ourselves in wishing to be through with Soph. Greek and "Conics," and in longing for the days when all things shall be "elective" and there will be no more March examinations.

In the inter-class football games last fall, we took the second place, and have fair hopes of putting out a good "nine" this spring.

On the whole we are passing our time very profitably, although one of the professors daily remarks that we are in the usual Sophomoric lethargy.

# Class Roll.

- E. L. ABBOTT, "Boot;" Phi; Scrub Foot-Ball Team, '94.  
 JAMES ADDERTON, "Jim;" Di, ΦΓΔ.  
 A. T. ALLEN, "Hard Times;" Di; Soph. Foot-Ball Team '94; Undergraduate Honors, '94.  
 J. H. ANDREWS, "Cyclone;" Di; ΣΑΕ; German Club; Sub-Ball Manager, '95; Sec'y German Club, '94-'95.  
 W. H. AUSTIN, "Chibiabos;" Phi.  
 E. E. BAGWELL, "Sporty;" Phi; Soph. Foot-Ball Team, '94.  
 F. H. BAILEY, "Fletch;" Di; ΣΑΕ; Soph. Editor U. N. C. Magazine; Manager Soph. Foot-Ball Team, '94; Base-Ball Team, '94-'95; Vice President Fresh. Class.  
 A. W. BELDEN, "Joe;" ΔΚΕ; ΠΣ; Scrub Base-Ball Team, '95.  
 C. E. BEST, "Charley;" Phi; Poet Fresh. Class; Undergraduate Honors, '94.  
 R. S. BUSBEE, "Dick;" Phi; ΖΨ; ΠΣ; Prophet Fresh. Class; Soph. Foot-Ball Team, '94.  
 J. A. BUTT, "Colonel;" Phi; Rep. Speaker, '95; Orator Soph. Class, '94-'95.  
 D. W. CARTER, "Devotion;" Phi.  
 H. C. BEAR, "Bruin."  
 W. G. CLARK; "Bill;" Phi; ΔΚΕ; German Club; Sub-Ball Manager, '95.  
 M. S. CLIFTON, "Clift;" Phi; Soph. Foot-Ball Team, '94.  
 H. G. CONNOR, JR., "Tobe;" Phi; ΣΑΕ; Soph. Editor U. N. C. Magazine; First Vice-President Fresh. Class.  
 BURTON CRAIGE, "Skinny;" Di; ΣΝ; ΠΣ; German Club; Undergraduate Honors, '94.  
 F. J. CREEKMORE, "Cheekmore;" Phi; Essayist of Fresh. Class, '94-'95.  
 O. X. CRINKLEY, "Rinkle;" Di.  
 L. P. J. CUTLAR, "Pee-wee;" ΔΚΕ.  
 J. H. DAENGERFIELD, "Haigh;" Phi; ΑΤΩ; Sub-Ball Manager, '95; Glee Club, '94-'95.  
 D. EATMAN, "Darius;" Phi; ΚΑ; President Class of '97 in '93-'94 and '94-'95; Highest Undergraduate Honors, '94; Glee Club, '93-'94; Editor *Tar Heel*; Leader of Glee Club, '94-'95.  
 A. H. EDGERTON, "Allie;" Phi; ΣΧ; Hellenian Editor, '94-'95.  
 J. L. EVERETT, "Johnny;" ΣΝ; Glee Club, '94-'95; Soph. Foot-Ball Team, '94.  
 M. N. FALLS, "Rattler?" Di; Scrub Foot-Ball Team, '94.  
 R. S. FLETCHER, "Runt;" Di.  
 W. FERGUSON, "Fergie;" Di.  
 A. R. FLOWERS, "Beauty;" Phi.  
 E. FORSHEE, "Genie;" Di.  
 R. R. GATLING, "Grand-pa;" ΔΚΕ.  
 E. B. GRANTHAM, "Shad;" Phi.  
 R. H. GRAVES, "Rachel;" Phi; ΖΨ; ΠΣ; Undergraduate Honors, '94; Historian Soph. Class; Mandolin Club, '94-'95.  
 V. M. GRAVES, "Vic;" Phi; ΚΑ.  
 W. H. GREEN, JR., "Billy;" Di; ΣΑΕ; Soph. Foot-Ball Team, '94; Died Feb. 20, 1895.  
 J. T. GREGORY, JR., "Hink;" Phi; ΖΨ.  
 W. D. GRIMES, "Dempse;" Phi; ΖΨ; ΠΣ; Scrub Foot-Ball Team, '94.  
 F. J. HAYWOOD, JR., "Fab;" Phi; ΖΨ; Soph. Foot-Ball Team, '94; German Club.  
 S. H. HARRIS, "Pig;" Phi.  
 E. B. HENDERSON, "Congressman;" Di.  
 S. H. HILL, "Senator;" Phi; ΖΨ; ΠΣ; German Club; Sub-Varsity Base-Ball Team, '94-'95.  
 W. W. HORNE, "Corporal;" Phi; ΒΘΠ; ΠΣ; Historian Fresh. Class, '93-'94.  
 W. J. HORNEY, "Jack;" Di.  
 H. HORNTAL, "Timmy;" Phi; ΔΚΕ.  
 I. N. HOWARD, "Wanamaker;" Phi.  
 W. S. HOWARD, "Stamps;" Phi; ΔΚΕ; Floor Manager German Club, Fall '94.

- R. H. HUBBARD, "Dick;" Phi.  
 — F. A. JOHNSON, "Bo;" BΘII; ΠΣ; German Club.  
 F. B. JOHNSON, "Ferdie;" ΔKE; ΠΣ; Base-Ball Team (sub), '95; Essayist Fresh.
- Class.
- J. W. JOHNSON, "Ladiesman;" Phi.  
 A. L. JONES, "Farmer;" Di; X.  
 C. E. JONES, "Glass Eye;"  
 T. F. KLUTTZ, JR., "Theo;" Di; ΣN; Soph. Foot-Ball Team, '94.  
 W. C. LANE, "Cobbie;" Phi.  
 G. P. LAROCQUE, "Rook;" Phi.  
 W. D. LEGGETT, "Leg;" Phi.  
 J. B. LINDSEY, "Little Legs;" ΔKE.  
 F. M. LONDON, "Madame;" Di; ΣAE.  
 J. D. LENTZ, "Co-op;" Di.  
 J. A. LONG, "Greece;" Phi.  
 L. O. LOVE, "Set;" Di.  
 — V. C. McADOO, "Timothy;" Di; BΘII.  
 T. G. McALISTER, "Gip;" Di; ATΩ; ΠΣ; Soph. Foot-Ball Team, '94; German Club.  
 D. McIVER, "Mc;" Di.  
 P. R. McFADYEN, "Old Duck;" Phi.  
 P. W. McMULLAN, "Maxima;" Phi; ZΨ; Glee Club, '93-'94 and '94-'95; Mandolin Club, '94-'95; Undergraduate Honors, '94.  
 H. McNAIRY, "Doctor;" Di.  
 L. McRAE, "Sly Fox;" ATΩ; ΠΣ; Scrub Foot-Ball and Base-Ball Teams, '94-'95.  
 A. W. MANGUM, "Liar;" ZΨ; ΠΣ; Glee Club, '93-'94 and '94-'95; Banjo Club, '94-'95;  
 Scrub Base-Ball Team, '94-'95.  
 M. MANSFIELD, "Old Manse;" Phi.  
 — W. S. MYERS, "Billy;" Di; BΘII; Mandolin Club, '94-'95.  
 O. NEWBY, "Skeat;" Phi.  
 W. J. NICHOLS, "Nick;" Phi.  
 W. T. PARROTT, "Headlight;" Phi.  
 W. D. PRICE, "Kildee;" Di; Scrub Base-Ball Team, '94-'95.  
 R. RAGAN, "Hatchet;" Di; Rep. Speaker, '95.  
 J. A. ROBERTSON, "Sonny;" Phi.  
 T. R. ROBERTSON, "Ross;" KA; Base-Ball Team, '94.  
 M. SCHENCK, "Mike;" Di; AE; German Club.  
 S. B. SHEPHERD, "Shep;" Phi; ΔKE; Capt. Soph. Foot-Ball Team, '94.  
 T. F. SIMMONS, "Tommy;" Phi.  
 D. B. SMITH, "D. B.;" Di; Editor *White and Blue*; Soph. Foot-Ball Team.  
 P. J. THOMAS, "Funk;" ΔKE; Mandolin and Banjo Clubs, '94-'95; German Club.  
 C. TORRENCE, "Crown;" Di; Secretary and Treasurer Fresh. Class, '93-'94.  
 W. UNDERHILL, "Joshua;" Phi; Soph. Foot-Ball Team, '94; Undergraduate Honors, '94.  
 JAMES A. WEST, Died.  
 LIONEL WEIL, "Dutchman;" Phi.  
 R. V. WHITENER, "Professor;" Di.  
 B. WILKINSON, "Wilkes;" Di; ΠKA.  
 A. F. WILLIAMS, "Bill;" Phi.  
 H. T. WINSTON, "Wince;" Phi; KA; Soph. Foot-Ball Team, '94.  
 E. P. WOOTEN, "Woot;" Phi.  
 S. W. WORTHINGTON, "Sambo;" Phi.  
 J. S. WRAY, "Glassfront;" Di; ΠKA.  
 R. H. WRIGHT, "Bean Pole;" Phi; Scrub Foot-Ball Team, '94.  
 T. L. WRIGHT, "Tom;" Phi; Editor *White and Blue*.

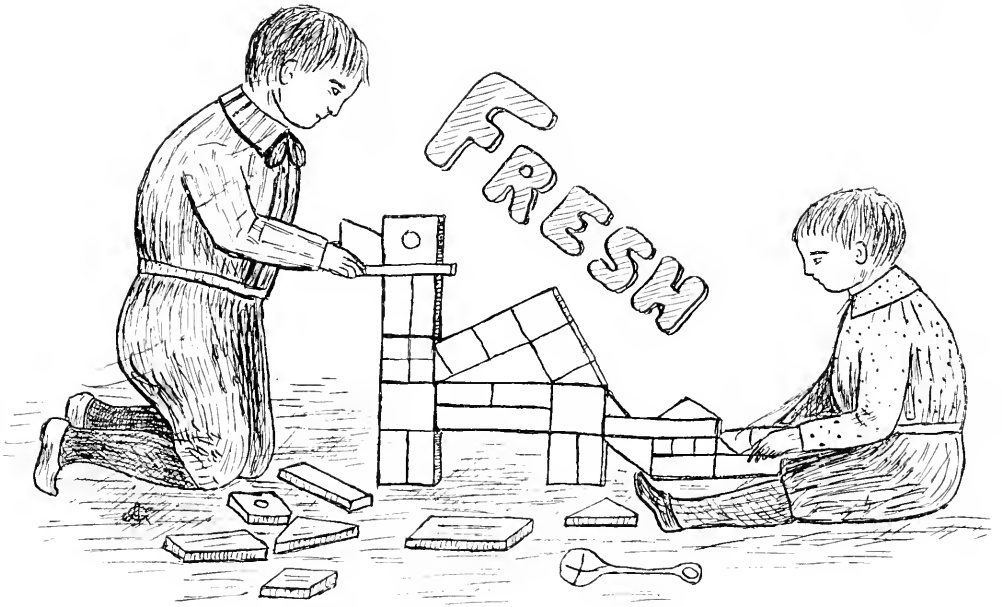

## Class of '98.

Colors.

*Orange and Black.*

Yell.

*Che-ra Re Ha!*

*Che-ra Re Ha!*

*Eight and Ninety,*

*Sis, Boom, Bah!*

Motto.

*Dum vivimus, vivamus.*

### Officers.

E. K. Graham . . . . .  
 W. G. Peace . . . . .  
 P. R. Slocomb . . . . .  
 Bartley Skinner . . . . .  
 R. R. Handy . . . . .  
 F. O. Rogers . . . . .  
 H. P. Harding . . . . .

*President.*  
*Vice-President.*  
*Secretary.*  
*Historian.*  
*Poet.*  
*Prophet.*  
*Orator.*



## \*Class of '98.



THE Fresh class numbered a hundred and three men in the fall most of whom returned after the Christmas holidays. 8 new men came in after Christmas fetching the role upto 111. The class of 97y-ate though no *cheekier* than the average fresh class (?) has had every thing from the first day of our arrival to make HER so. our flattering reseption at the train by the y. m. c. a. (?) comitte was enouf to create in our MINDS very exalted opinions of our own empor-tance. not-with-standing the *gigantic* proporsions these opinions asumed the sofomores allowed them to go through the natural process of shrincage and Evaporashun unaded. And only in extreem cases did They assist by word and deed (allways *kindly* and *gently*) in hastening to bring about the desired result i. e. the meak and lowly freshman. When one Sofimore became two philanthropic in this work of reconstructing the Freshman from the *green* and *raw* material and was remonstrated with by the faculty the whole fresh class signed a petision for the faculty to forgive him. this same enthoosiasm was the indirect cause for holding our first class Meeting. Some of the newspapers said that their was Hazing at the university, so the Fresh Class met and passed resolutions to the affect that the reports were without any foundation whatever.

It is uncertain who drew up those resolutions. our first class Elexion was an *impromptu* affair, the men were hurriedly "drumm-ed up." the sofimores asisted materially in this work and afterwards kindly retired from the room. when the House was called to order, they entered in a body and the usual cerimonys were gone through with.

Immediately after this unsucesfull meeting a croud of energetic spirits went round among the boys and announced that an Elexion would be held that same night. the sofs tho not invited did us the Honor to turn out in full force. but the room was too small to hold both classes so We thought it best to prevent there entrance untill after the Elexion was over, I do not know of another case on record where a fresh class have succeeded in carrying out it's Elexions so early in the year and at the first real attempt—certainley their is not a recent paralel.

*President* graham called the class together early in february for the purpose of adopt-eng class colors, yell and motto. a HISTORIAN was also chosen at this meeting. february 22nd was an eventfull date in the class History. The exersizes on that day were exceedingly interesting and were enjoyd by all. except for the fact that their had benn a plentiful fall of snow we might have become to exsited and over-heated. As it was—we all kept thuraly cool. Many freshmen that day received *metals* for there qualitys and accomplishments. but I am glad to be able to state that we shared the *honors* with the upper classmen (a senior was awarded a metal for the Typical Freshman ) may we go through college and through life taking our share of the honors and triumphs and allso generously sharing them with others is the hope of the

HISTORIAN OF '98.

\*Reader will please excuse all errors in spelling and punctuation, as the above was written by a Freshman with special request that no changes be made in the manuscript.—EDITORS.

# Class of '98.

## Class Roll.

J. E. Andrews,	R. E. Follin,	W. E. McSwain,
E. S. Askew,	E. K. Graham,	J. G. McCormick,
J. A. Baird,	Joseph Graham,	A. D. McLearn,
H. H. Bass,	W. S. Green,	E. W. McNairy,
M. D. Bailey,	2. 411. Francis Gudger,	J. J. McNeely,
B. C. Best,	R. R. Handy,	F. W. Miller,
J. P. Creedlove,	H. P. Harding,	E. Moize,
W. J. Brogden,	A. B. Harrell,	J. C. Moore,
E. L. Brooks,	G. A. Harrell,	J. G. Murphy,
J. P. Canaday,	W. G. Haywood,	J. R. Murphy,
T. T. Candler,	A. Henderson,	G. E. Newby,
C. S. Carr,	L. W. Huff,	3. 411. T. M. Newland,
Eugene Carroll,	D. M. Johnson,	E. J. Brixon,
J. M. Carson,	C. H. Johnson,	J. W. Norwood,
Oscar Carver,	C. E. Jones,	Frank Page,
S. P. Cooper,	C. C. Joyner,	G. L. Park,
Fanning Craig,	R. E. Kearney,	J. D. Parker,
C. R. Dey,	S. W. Kenny,	W. G. Peace,
J. K. Dozier,	E. B. King,	H. F. Pearce,
Peter Elly,	H. S. Lake,	W. E. H. Pickard,
Adam Empie,	F. Lomer,	F. M. Pinnix,
D. A. Everett,	Robt. Lassiter,	F. W. Powers,
L. Eure,	K. L. Lowing,	L. C. Quickle,
A. E. Farrior,	R. F. Lanier,	F. O. Rogers,
G. L. Ferguson, Jr.	R. H. Lewis, Jr.	George Ruffin,
J. B. Ferguson,	Chas. Maxwell,	W. T. Rucker,

E. E. Sams,  
Bartley Skinner,

3. 4. 5. P. R. Slocomb,

J. B. Smith,

3. 4. 5. L. B. Southerland,

J. D. Sowerby,

J. M. Stevenson,

P. M. Suttle,

W. H. Swift,

G. K. Tate,

J. H. Tucker,

J. M. Turner,

E. L. Utley,

W. L. Usrey,

J. J. Van Noppen,

G. McD. Van Poole,

H. G. Walker,

Jas. Webb, Jr.

T. N. Webb,

W. D. Welch,

P. C. Whitlock,

F. C. Williams,

J. M. Walker,

A. R. Winston,

C. G. Winstead,

E. J. Wood,

Graham Woodard.



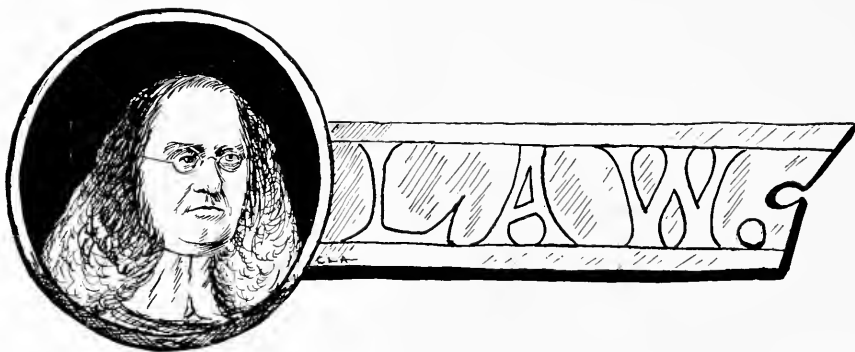

## Law Class Officers.

G. H. Price . . . . .	<i>President.</i>
D. T. Edwards . . . . .	<i>Vice-President.</i>
3. 4. 7. T. S. Rollins . . . . .	<i>Secretary and Treasurer.</i>
D. C. Bradwell . . . . .	<i>Historian.</i>
O. H. Dockery . . . . .	<i>Judge of Moot Court.</i>
Earnest Shuford . . . . .	<i>Associate Judge of Moot Court.</i>
J. N. Hill . . . . .	<i>Clerk of Moot Court.</i>
3. 4. 11 W. E. Breese . . . . .	<i>Sheriff.</i>
Dr. John Manning . . . . .	<i>Judge of Appellate Court.</i>

# History of the Law Class.

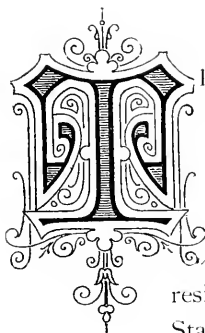

THE other members of the law class will agree with the historian that the history of the present class does not begin with its members, but with our preceptor, loved by all of "his boys" as he calls us.

The Honorable John Manning was born at Edenton, July 30, 1830. His father was Captain John Manning, of the U. S. Navy. On the passage of the ordinance of secession, Captain Manning resigned his position in the navy and tendered his services to his native State. He was commissioned a commander of the navy of North

Carolina, but in a short time his health gave way and he resigned his commission and resided at Pittsboro, N. C., where he died.

Dr. Manning graduated from the University in 1850.

In September, 1850, he accompanied his father to South America; returned in July, 1851; read law and was licensed by the Supreme Court in June, 1853, and in 1854 settled in Pittsboro.

He was married in 1856 to Miss Louisa J. Hall, eldest daughter of Dr. Hall, of Pittsboro, and granddaughter of Judge John Hall, late of the Supreme Court.

He was a delegate to the convention of 1861; volunteered in the first company that went to the war from Chatham; was elected First Lieutenant and appointed Adjutant of the Fifteenth Regiment of Volunteers. In October, 1861, he was nominated by Judge Biggs and appointed by President Davis Receiver of the Confederate States, and resigned his position in the army. He was opposed to the secession of the State, and in the convention of 1861 he voted to substitute Judge Badger's ordinance for the ordinance of secession, and failing in that and seeing that war was inevitable, he voted to submit the ordinance of secession to the State for ratification.

In 1870 he was elected to the Forty-first Congress as a Democrat from the Fourth District. He was elected to the Constitutional Convention of 1875, and was Chairman of the Committee on Privileges and Elections. In 1880 he was a member of the General Assembly and was Chairman of the Judiciary Committee. He was elected by the General Assembly one of the Commissioners to revise the

statute laws of the State. In 1881 he was chosen Professor of Law in the University. The degree of LL.D. was conferred on him in 1882 by the University.

The historian is indebted to Mr. Jerome Dowd for this sketch of Dr. Manning's life taken from "Sketches of Prominent Living North Carolinians."

No student having Dr. Manning's certificate has ever failed before the Supreme Court of North Carolina.

The largest number of law students ever collected at the University is justly claimed by the present class since September, 1894. The number being sixty-eight.

In athletics the law class has done much for the University. One of our number was manager of the '94 Foot Ball Team. Two of our number played on the team. One of our number represented us against the famous tennis players of Yale University. Another member of our class is the captain of the Track Athletic Team.

The class is said to have done more work in the study of law than any of its predecessors, but that gloom in these latter days which always darkens the path of a young lawyer will undoubtedly visit us. But in accomplishing so much the class has taken unto itself a great deal of that time which Morpheus calls his own.

It is our sincerest hope that "Manning Hall," which Dr. Winston spoke of at a banquet in his honor, will not be an air castle, and "before many weary moons" we hope there will be such a building here for the many who will come after we are gone to fight the battles of life in this cold, cold world.

And now, fellow students, at this critical moment of our lives, and in conclusion, we say good-bye in sorrow and in joy. In sorrow, because we part. In joy, for it is, we hope, for the making of the better man.

HISTORIAN OF '95.



# Law Class Roll.

1894-5.

G. G. Anderson,

C. D. Bennett,

3.1.1 W. E. Breese,

D. C. Bradwell,

H. C. Bridgers,

T. D. Bryson,

O. H. Dockery,

D. T. Edwards,

G. M. Graham,

3.2.1 W. B. Guthrie,

F. C. Harding,

L. T. Hartsell,

J. N. Hill,

S. S. Jackson,

E. Landis,

T. H. Long,

C. M. McCorkle,

W. D. Merritt,

E. J. Moffet,

J. P. Pippin,

G. H. Price,

J. N. Pruden,

3.2.1 T. S. Rollins,

E. D. Stanford,

W. E. Shuford,

R. E. L. Watkins,

A. H. White,

T. L. Green,

S. F. Austin,

R. M. Johnston,

J. W. McNeil,

Z. I. Waltzer,

A. B. Andrews,

S. A. Ashe,

T. B. Benbow,

J. T. Benbow,

J. C. Biggs,

R. L. Burns,

C. C. Cowan,

C. L. Dockery,

M. Erwin,

R. G. Grady,

Wm. Hendren,

A. L. Henley,

H. R. Ihrie,

H. Johnson,

G. C. Lee,

B. F. Long,

E. G. Parker,

H. Parker,

G. Peschau,

J. R. Price,

J. N. Rodgers,

W. L. Smith,

J. B. Sanders,

W. B. Snow,

H. Staton,

D. B. Sutton,

Z. Weaver,

R. M. Wills,

H. R. Darling,

C. L. Abernathy,

W. D. Buie,

W. T. Bradsher,

P. Burke,

3.2.1 A. S. Barnard,

C. W. Edgertin,

A. M. Moore.

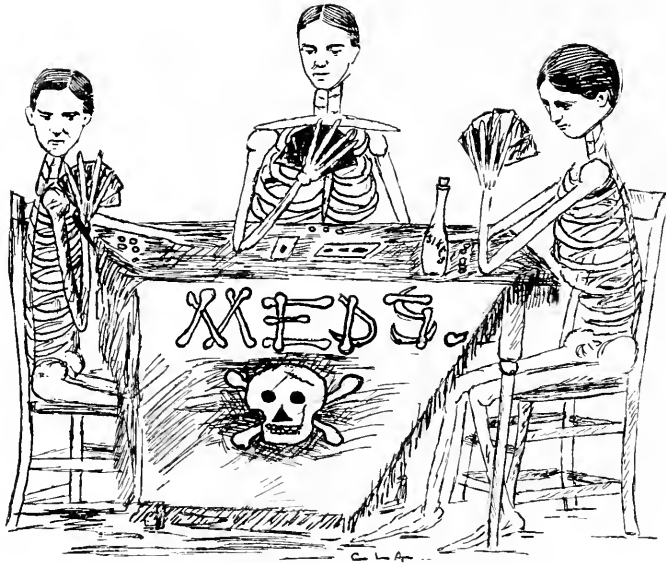

# Medical Class of '95.

COLORS,  
*Red and Blue.*

YELL.  
*Hipity, Hipity, Hipity,  
Red and Blue,  
We are the "meds"  
Of N. C. U.*

## Officers.

T. R. Little . . . . .	<i>President.</i>
J. L. Patterson . . . . .	<i>Vice-President.</i>
H. V. Dunstan . . . . .	<i>Secretary.</i>
F. M. Parker . . . . .	<i>Historian.</i>
H. T. Batts . . . . .	<i>Surgeon.</i>



# History of Medical Class.

---

**A**S all the other classes in the other departments of college work experienced an increase in number, likewise the medical class did not fail to receive its proportionate share of men, for at the opening of the Fall term our roll showed twenty-five men in the class, thus making us the largest in the history of the department.

Year after year, has the excellence of the department been attested by its steady and continued growth, until now the question might be asked, "What does this growth signify?" It but plainly gives evidence of the fact that its merits as one of the best places for a beginner to learn "Physic" have been and are still being recognized; but, after all, what is still more gratifying to his pupils is to be able to say that it is only a continuation of Dr. Whitehead's success as a teacher. And just here it is the Historian's happy privilege to say that it is his sincere belief (and confident indeed is he that he but voices the sentiment of the class to a man) that no history, however short and incomplete, could justify its appearance without some mention of our able and beloved Preceptor, Dr. Richard H. Whitehead. In him, we have ever found not only a most able teacher, but a kind and sympathetic friend, and a gentleman of the highest type.

Upon the Athletic field, the class has taken no very decided stand though in the "Varsity Eleven" we were represented by brothers Denson and Stringfield, both of whom have been honored by having had the occasion to participate in the fierce struggles of the football game; while in base ball, we have as yet developed no material.

As regards our record in the class room, we would refer the anxious inquirer to our honored Preceptor, and we feel no hesitancy whatever in saying that he would credit us as being one of the most studious classes ever under his charge.

On reassembling after the Christmas holidays, it was our sad misfortune to find that we had lost one of our old members, one whom "Dame Rumor" would have us believe, had been assailed so vigorously by "wily Cupid," that he had fallen a victim

to his snares, and that he now finds the presence of his "Better Half" much more agreeable than the study of the "Healing Art." That their future may be happy and prosperous is the sincere wish of the entire class.

In years to come, when we, now embryo "M.D.'s," shall have reached the full development of our hidden prowess, and shall have grasped the "Phantom Fame," happy indeed shall we be to give the credit of it all to the valuable training received in the University of North Carolina, where the first principles of the profession were taught us.

HISTORIAN.



# List of Medical Students.

Session of 1894-'95.

H. H. Atkinson, B. S.	Asheville.
H. T. Batts	Tarboro.
M. C. Boyden	Salisbury.
S. W. Covington	Laurinburg.
W. W. Dawson	Littlefield.
E. G. Denson	Raleigh.
W. H. Dixon	Black Jack.
H. V. Dunstan, Jr.	Windsor.
J. E. Hart	Monroe.
R. E. Hollingsworth	Mt. Airy.
Peter John	John Station.
W. H. Lippitt	Pettsboro.
T. R. Little	Little's Mills.
Isaac Manning	Chapel Hill.
W. R. McCain	McCains.
F. M. Parker	Enfield.
J. L. Patterson	Salem.
Z. B. Richardson	Abele.
Chas. Roberson, B. S.	Chapel Hill.

## University of N. C., 1895.

G. M. Rose	Altamahaw.
R. L. Savage	Scotland Neck.
T. Stringfield	Waynesville.
Notley Tomlin	Olive.
W. P. Webb	Rockingham.
J. Willons	Smithfield.
J. F. Williams	Hamptonville.

# Calendar.

---

1894.

September 4, Tuesday—Entrance Examinations.  
September 5, Wednesday—Registration.  
September 6, Thursday—Session Began.  
October 12, Friday—University Day.  
October 12, Friday—President's Reception.  
November 29, Thursday—Thanksgiving Day.  
December 21, Friday—Christmas Recess Began.

1895.

January 2, Wednesday—Entrance Examinations.  
January 3, Thursday—Registration.  
January 4, Friday—Second Term Began.  
January 20, February 3—Evangelistic Meetings.  
January 25, Friday—Annual Glee, Mandolin and Banjo Clubs' Concert.  
February 22, Friday—Washington's Birthday Exercises.  
March 2, Saturday—Inter-Society Debate.  
March 11-21—Spring Examinations.  
May 1, Wednesday—Senior Orations Presented.  
May 22-June 1—Final Examinations.  
June 2, Sunday—Baccalaureate Sermon, (Dr. Phillips').  
June 3, Monday—Annual Inter-Society Debate, (for Seniors only).  
June 3, Monday—Meetings of the Dialectic and Philanthropic Literary Societies.  
June 4, Tuesday—Meeting. Board of Trustees.  
June 4, Tuesday—Anniversary Meeting of Alumni.  
June 4, Tuesday—Senior Class Day.  
June 4, Tuesday—Representatives' (Society) Orations.  
June 4, Tuesday—Faculty Reception.  
June 5, Wednesday—Centennial Day.  
June 6, Thursday—Commencement Day.  
June 7, Friday— ? ? ? ?



# Delta Kappa Epsilon.

Founded at Yale, 1844.

Phi . . . . .	Yale College.
Theta . . . . .	Bowdoin College.
Xi . . . . .	Colby University.
Sigma . . . . .	Amherst College.
Psi . . . . .	University of Alabama.
Upsilon . . . . .	Brown University.
Chi . . . . .	University of Mississippi.
Beta . . . . .	University of North Carolina.
Eta . . . . .	University of Virginia.
Lambda . . . . .	Kenyon College.
Pi . . . . .	Dartmouth College.
Iota . . . . .	Central University.
Alpha Alpha . . . . .	Middlebury College.
Omicron . . . . .	University of Michigan.
Epsilon . . . . .	Williams College.
Rho . . . . .	La Fayette College.
Tau . . . . .	Hamilton College.
Mu . . . . .	Madison University.
Nu . . . . .	College of the City of New York.
Beta Phi . . . . .	University of Rochester.
Phi Chi . . . . .	Rutger's College.
Psi Phi . . . . .	Indiana Ashbury University.
Gamma Phi . . . . .	Wesleyan University.
Psi Omega . . . . .	Rensselaer Polytechnic Institute.
Beta Chi . . . . .	Adelbert College.
Delta Chi . . . . .	Cornell University.
Phi Gamma . . . . .	Syracuse University.
Gamma Beta . . . . .	Columbia College.
Theta Zeta . . . . .	University of California.
Alpha Chi . . . . .	Trinity College (Conn.).
Gamma . . . . .	Vanderbilt University.
Kappa . . . . .	Miami University.
Psi Epsilon . . . . .	University of Minnesota.
Sigma Tau . . . . .	Mass. Institute of Technology.
Delta Delta . . . . .	University of Chicago.



ΔΕΛΤΑ ΚΑΡΠΑ ΕΪ









# Beta Chapter.

Established 1851.

## fratres in facultate.

F. P. VENABLE, Ph.D., Professor of Chemistry.

CHARLES BASKERVILLE, Ph.D., Assistant Professor of Chemistry.

## fratres in Universitate.

Class of '95.

Dudley Lindsey,

Edward Warren Myers.

Class of '96.

Benjamin Edward Stanly,

Charles Watson Yates,

Louis Isaac Guion.

Class of '97.

Arthur Williams Belden,

William Stamps Howard,

Williams Grimes Clark,

Ferdinand Badger Johnson,

Louis Julien Poisson Cutlar,

John Brown Lindsey,

Robert Riddick Gatling,

Pride Jones Thomas,

Herman Hornthal,

Sylvester Brown Shepherd.

Class of '98.

Calvert Rogers Dey,

Robert Rathbones Handy,

Henry Steers Lake.

LAW.

James Norfleet Pruden,

MEDICINE.

William Mayhew Hendren.

Henry Thomas Batts.

SPECIAL STUDENT.

John Stanly Thomas.

# Phi Gamma Delta Fraternity.

Established 1848, at Washington and Jefferson College.

COLOR—*Royal Purple.*

## Chapter Roll.

Iota Mu . . . . .	Mass. Institute of Tech.
Pi Iota . . . . .	Worcester Polytechnic Institute.
Alpha Chi . . . . .	Amherst College.
Chi . . . . .	Union College.
Nu Denteron . . . . .	Yale University.
Tan Alpha . . . . .	Trinity (Con.) College.
Upsilon . . . . .	College City New York.
Omega . . . . .	Columbia College (New York).
Nu Epsilon . . . . .	University of City of New York.
Theta Psi . . . . .	Colgate University.
Kappa Nu . . . . .	Cornell University.
Alpha . . . . .	Washington and Jefferson College.
Beta . . . . .	University of Pennsylvania.
Delta . . . . .	Bucknell University.
Xi . . . . .	Pennsylvania College.
Pi . . . . .	Alleghany College.
Sigma Denteron . . . . .	Lafayette College.
Bet a Chi . . . . .	Lehigh University.
Gamma Phi . . . . .	Penna. State College.
Beta Mu . . . . .	Johns Hopkins University.
Epsilon . . . . .	University of North Carolina.
Omicron . . . . .	University of Virginia.
Beta Denteron . . . . .	Roanoke College.
Delta Denteron . . . . .	Hampden Sidney College.
Teta Denteron . . . . .	Washington and Lee University.
Rho Chi . . . . .	Richmond College.
Eta . . . . .	Marietta College.
Sigma . . . . .	Wittenberg College.
Theta Denteron . . . . .	Ohio Wesleyan University.
Lambda Denteron . . . . .	Denison University.
Omicron Denteron . . . . .	Ohio State University.
Rho Denteron . . . . .	Wooster University.
Alpha Phi . . . . .	University of Michigan.
Teta . . . . .	Indiana State University.
Lambda . . . . .	De Pauw University.
Tau . . . . .	Hanover College.
Pzi . . . . .	Wabach College.
Alpha Denteron . . . . .	Illinois Wesleyan University.
Gamma Denteron . . . . .	Knox College.
Mu Sigma . . . . .	University of Minnesota.
Mu . . . . .	University of Wisconsin.
Kappa Tau . . . . .	University of Tennessee.
Pi Denteron . . . . .	University of Kansas.
Teta Phi . . . . .	Wm Jewel College.
Delta Xi . . . . .	University of California.
Lambda Sigma . . . . .	Leland Stanford, Jr., University.

## Graduate Chapters.

Delta . . . . .	Chattanooga, Tenn.	Grand Chapter . . . . .	New York City.
Epsilon . . . . .	Columbus, O.	Theta . . . . .	Williamsport, Pa.
Teta . . . . .	Kansas City, Mo.	Iota . . . . .	Spokane, Wash.
Eta . . . . .	Cleveland, O.	Kappa . . . . .	Chicago, Ill.
Southern Alumni Association			Baltimore.



Ε. Α. ΝΕΥ ΓΕΤ ΟΥΛΑ



# Upsilon Chapter.

ESTABLISHED 1851.

SUSPENDED 1861.

RE-ESTABLISHED 1887

---

1894-'95.

---

## Frater in Urbe.

Rev. D. J. Currie, '87.

---

## Frater in Facultate.

Thos. R. Foust, '92.

---

## Fratres in Universitate.

1895.

Chas. F. Tomlinson,

W. Clarence Kluttz.

1896.

Harilee MacCall,

Walter H. Woodson.

1897.

James Adderton.

1898.

Frank M. Pinnix.

LAW.

Guy C. Lee.

# Beta Theta Pi.

Founded at Miami, 1839.

## Chapter Roll.

### District I.

Harvard—Eta,  
Brown—Kappa,  
Boston—Upsilon,  
Main State—Beta Eta,

Amherst—Beta Iota,  
Dartmouth—Alpha Omega,  
Wesleyan—Mu Epsilon,  
Yale—Phi Chi.

### District II.

Rutgers—Beta Gamma,  
Cornell—Beta Delta,  
Stevens—Sigma,  
St. Lawrence—Beta Zeta,

Colgate—Beta Theta,  
Union—Nu,  
Columbia—Alpha Alpha,  
Syracuse—Beta Epsilon.

### District III.

Dickinson—Alpha Sigma,  
Johns Hopkins—Alpha Chi,

Pa. State College—Alpha Upsilon,  
Lehigh—Beta Chi.

### District IV.

Hampden-Sidney—Zeta,  
North Carolina—Eta Beta,  
Virginia—Omicron,

Davidson—Phi Alpha,  
Richmond—Alpha Kappa.

### District V.

Centre—Epsilon,  
Cumberland—Mu,  
Mississippi—Beta Beta,

Vanderbilt—Beta Lambda,  
Texas—Beta Omicron.

### District VI.

Miami—Alpha,  
University of Cincinnati—Beta Nu,  
Ohio—Beta Kappa,  
Western Reserve—Beta,  
Washington-Jefferson—Gamma,  
Ohio Wesleyan—Theta,

Bethany—Psi,  
Wittenberg—Alpha Gamma,  
Denison—Alpha Eta,  
Wooster—Alpha Lambda,  
Kenyon—Beta Alpha,  
Ohio State—Theta Delta.

### District VII.

De Pauw—Delta,  
Indiana—Pi,  
Michigan—Lambda,

Wabash—Tau,  
Hanover—Iota.

### District VIII.

Knox—Alpha XI,  
Beloit—Chi,  
University of Iowa—Alpha Beta,  
Iowa Wesleyan—Alpha Epsilon,

Wisconsin—Alpha Pi,  
North-western—Rho,  
Minnesota—Beta Pi,  
Chicago—Zeta Alpha

### District IX.

Westminister—Alpha Delta,  
Kansas—Alpha Nu,  
California—Omega,  
Leland Stanford—Lambda Sigma.

Denver—Alpha Zeta,  
Nebraska—Alpha Tau,  
Missouri—Zeta Phi.





COPYRIGHT 1892  
L. A. G. & C.



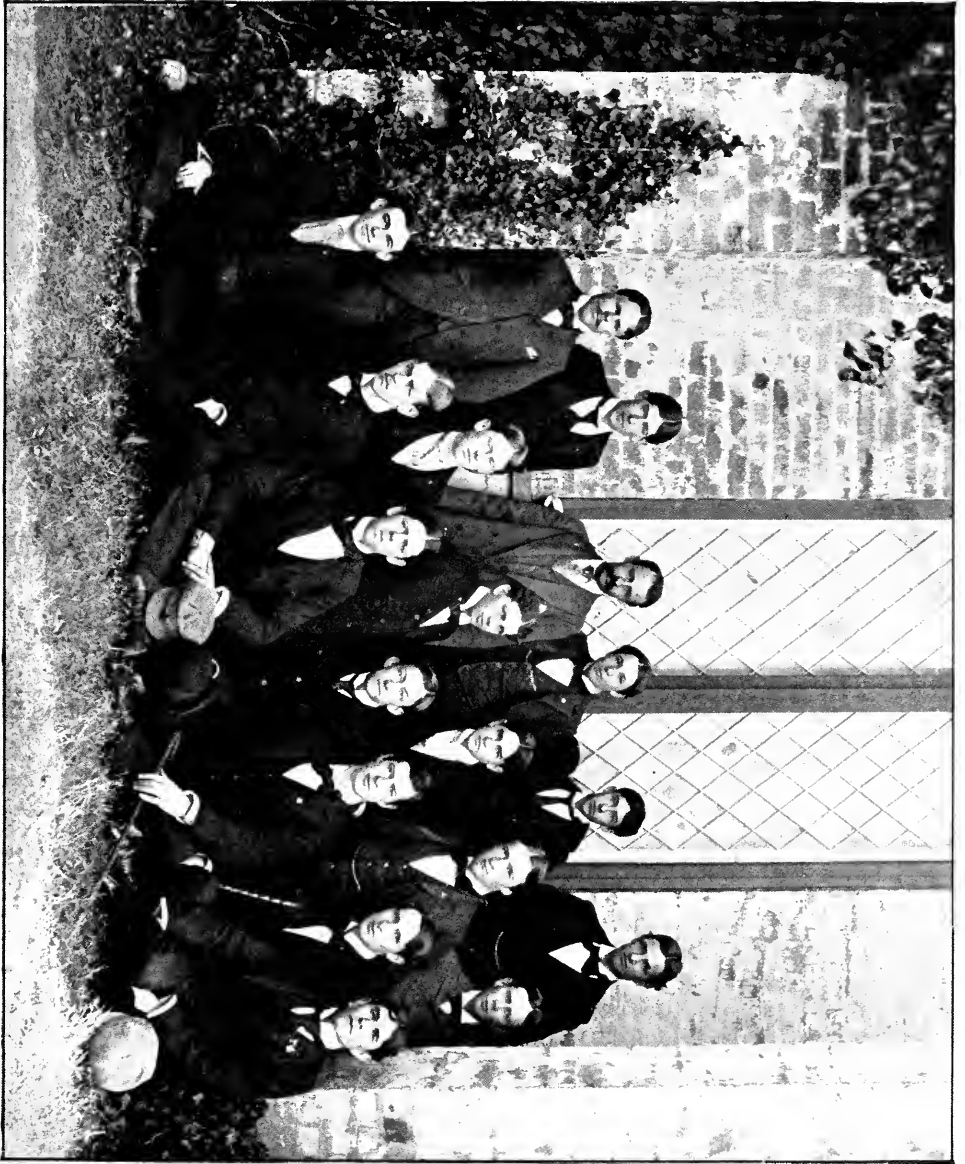



# Eta Beta Chapter.

Established as Eta Prime, 1852.

("Star of the South" Chapter of Mystic Seven, established 1884, became Eta Beta of Beta Theta Pi, 1889.)

FRATERNITY COLORS—*Pink and Blue.*

## Active Membership.

### Post Graduate.

Elisha Battle Lewis.

### Law.

Alfred Smith Barnard,  
Thomas Scott Rollins,

William Brooks Guthrie,  
William Edmund Breese, Jr.

### Class of '95.

Herbert Bingham,  
William Levi Scott,

William Jackson Weaver,  
Thomas Evans Westman Brown.

### Class of '96.

James Alfred Gwyn,  
Van Astor Batchelor,

James Guy Rankin,  
Judson Clifford Carroll.

### Class of '97.

Frederick Alexander Johnson,  
Warren Winslow Horne,

William Starr Myers,  
Victor Clay McAdoo.

### Class of '98.

Francis Asbury Gudger,  
Leonidas Beatty Southerland.

Paul Richardson Slocomb,

# Phi Kappa Sigma.

Founded at University of Pennsylvania in 1850.

## Roll of Chapters.

Alpha . . . . .	University of Pennsylvania, Philadelphia, Pa.
Delta . . . . .	Washington and Jefferson College, Washington, Pa.
Zeta . . . . .	Franklin and Marshall, Lancaster, Pa.
Eta . . . . .	University of Virginia, Charlottesville, Va.
Kappa . . . . .	Lake Forest University, Lake Forest, Ill.
Lambda . . . . .	University of North Carolina, Chapel Hill, N. C.
Mu . . . . .	Tulare University, New Orleans, La.
Rho . . . . .	University of Illinois, Champaign, Ill.
Tau . . . . .	Randolph and Macon College, Ashland, Va.
Upsilon . . . . .	North-Western University, Evanston, Ill.
Phi . . . . .	Richmond College, Richmond, Va.
Psi . . . . .	Pennsylvania State College, State College, Pa.
Alpha Alpha . . . . .	Washington and Lee University, Lexington, Va.
Alumni Charter . . . . .	Chicago, Ill.







# Phi Kappa Sigma.

## Lambda Chapter.

---

Founded in 1856.

Reorganized 1877.

---

### Fratres in Facultate.

H. H. Williams, A.M., B.D., Professor of Mental and Moral Science.

E. A. Alderman, Ph.B., Professor of the History and Philosophy of Education.

---

### Fratres in Universitate.

#### LAW SCHOOL.

Haywood Parker,  
Henry Johnston,  
Samuel S. Jackson,  
Henry Staton,  
Samuel A. Ashe.

#### MEDICAL SCHOOL.

Isaac Hall Manning.

#### ACADEMIC DEPARTMENT.

Class of '95.

Chas. R. Turner.

# Sigma Alpha Epsilon.

Founded at the University of Alabama, 1856.

Incorporated 1892.

COLORS—*Royal Purple and Old Gold.*

FLOWER—*Violet.*

JOURNALS—*The Record and the Phi Alpha (Secret).*

## Roll of Chapters.

### Province Alpha.

Massachusetts Beta Upsilon, Boston University.  
Massachusetts Iota Tau, Mass. Institute of Technology.  
Massachusetts Gamma, Harvard University.  
Massachusetts Delta, Worcester Polytechnic Institute.  
Connecticut Alpha, Trinity College.

### Province Beta.

New York Alpha, Cornell University.  
Pennsylvania Omega, Allegheny College.  
Pennsylvania Sigma Phi, Dickinson College.  
Pennsylvania Alpha Zeta, Pennsylvania State College.  
Pennsylvania Delta, Pennsylvania College.  
Pennsylvania Zeta, Bucknell University.

### Province Gamma.

Virginia Omicron, University of Virginia.  
Virginia Sigma, Washington and Lee University.  
Virginia Pi, Emory and Henry College.  
North Carolina Xi, University of North Carolina.  
North Carolina Theta, Davidson College.  
South Carolina Delta, South Carolina College.  
South Carolina Phi, Furman University.  
South Carolina Gamma, Wofford College.  
Georgia Beta, University of Georgia.  
Georgia Psi, Mercer University.  
Georgia Epsilon, Emory College.  
Georgia Phi, Georgia School of Technology.

### Province Delta.

Michigan Iota Beta, University of Michigan.  
Michigan Alpha, Adrian College.  
Ohio Sigma, Mt. Union College.

Ohio Delta, Ohio Wesleyan University.  
Ohio Theta, Ohio State University.  
Ohio Epsilon, University of Cincinnati.  
Indiana Alpha, Franklin College.  
Indiana Beta, Purdue University.  
Illinois Psi Omega, Northwestern University.

### Province Epsilon.

Alabama Mu, University of Alabama.  
Alabama Alpha Mu, Alabama Polytechnic Institute.  
Alabama Iota, Southern University.  
Kentucky Kappa, Central University.  
Kentucky Iota, Bethel College.  
Mississippi Gamma, University of Mississippi.  
Tennessee Zeta, Southwestern Presbyterian University.  
Tennessee Lambda, Cumberland University.  
Tennessee Nu, Vanderbilt University.  
Tennessee Kappa, University of Tennessee.  
Tennessee Omega, University of the South.  
Tennessee Eta, Southwestern Baptist University.

### Province Zeta.

Iowa Sigma, Simpson College.  
Missouri Alpha, University of Missouri.  
Missouri Beta, Washington University.  
Nebraska Lambda Pi, University of Nebraska.

### Province Eta.

Arkansas Alpha Upsilon, University of Arkansas.  
Texas Rho, University of Texas.  
Colorado Chi, University of Colorado.  
Colorado Zeta, University of Denver.  
California Alpha, Leland Stanford University.  
California Beta, University of California.

### Alumni Associations.

Alliance, Ohio.  
Augusta, Georgia.  
Savannah, Georgia.  
Chattanooga, Tennessee.  
Chicago, Illinois.

Boston, Massachusetts.

Kansas City, Missouri.  
New York, New York.  
Pittsburg, Pennsylvania.  
Atlanta, Georgia.  
Cincinnati, Ohio.

### State Associations.

South Carolina.

Colorado.

Ohio.

ΣΑΕ





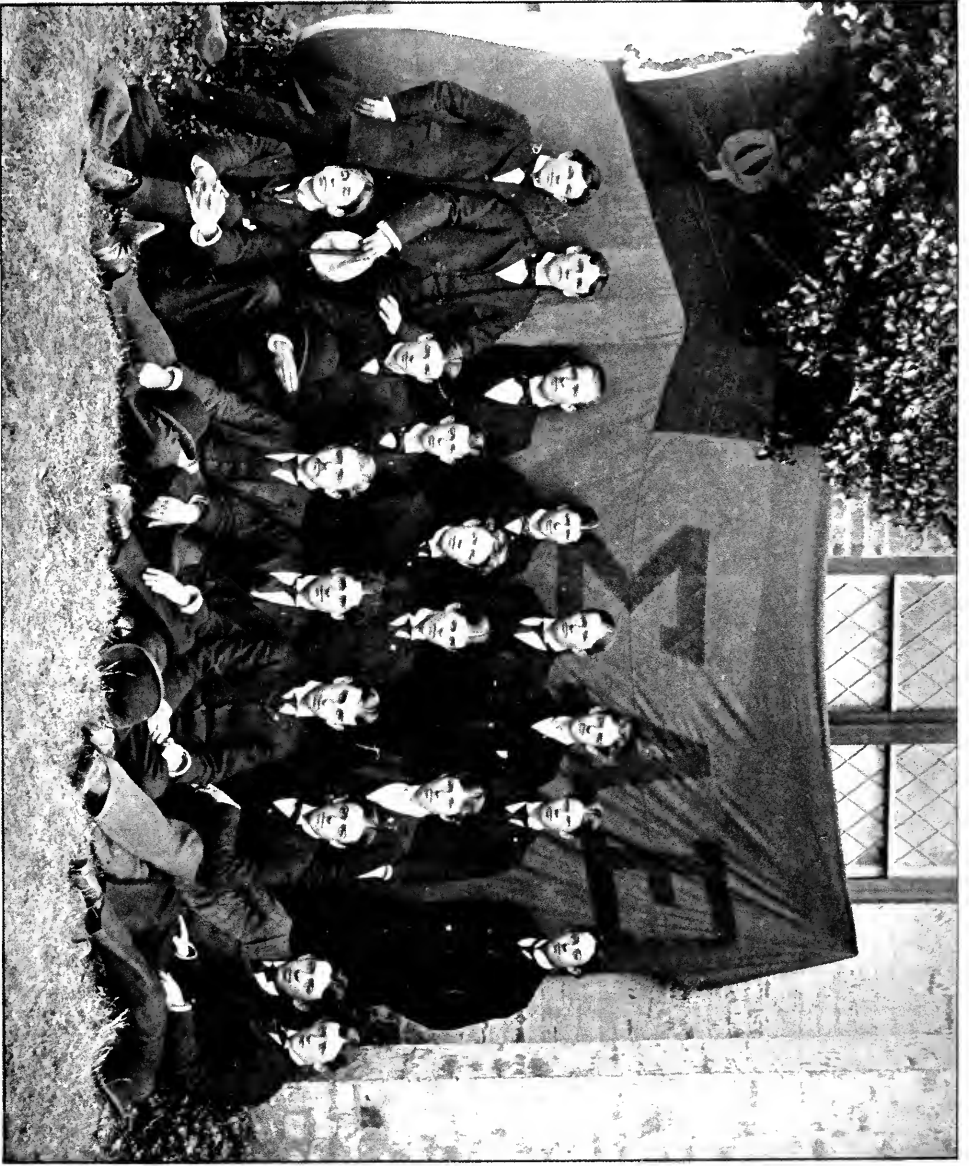



# Xi Chapter.

Established 1857.

Suspended 1862.

Reorganized 1885.

## frater in Urbe.

Dr. John H. London.

## fratres in Universitate.

### LAW.

Claudius Dockery, Ph.B., B.L.,  
Alex. B. Andrews, Jr., B.Litt.,

Oliver H. Dockery, Jr., A.B.  
James W. McNeill.

### MEDICINE.

Hugh H. Atkinson, B.S.,

Thomas Stringfield.

### ACADEMIC.

#### Class of '95.

John L. Patterson.

#### Class of '96.

Frederic F. Bahnson,  
William B. Lemly,

Frank R. Harty,  
J. Francis Shaffner,

Henry T. Sharp.

#### Class of '97.

John H. Andrews,  
Henry G. Connor, Jr.  
Frank M. London,

Fletcher H. Bailey,  
\*William H. Green, Jr.,  
Michael Schenck.

#### Class of '98.

Adam Empie,  
Edward K. Graham,  
James M. Stevenson,

Robert E. Follin,  
Frank W. Miller,  
George K. Tate.

\*Died February 20, 1895.

# Zeta Psi.

Founded in 1846 at the University of the City of New York.

FRATERNITY COLOR—*White*.

## Roll of Active Chapters.

Phi . . . . .	University of the City of New York.
Zeta . . . . .	Williams College, Williamstown, Mass.
Delta . . . . .	Rutgers College, New Brunswick, N. J.
Sigma . . . . .	University of Pennsylvania, Philadelphia.
Chi . . . . .	Colby University, Waterville, Maine.
Epsilon . . . . .	Brown University, Providence, R. I.
Rho . . . . .	Harvard University, Cambridge, Mass.
Kappa . . . . .	Tufts College, College Hill, Mass.
Tau . . . . .	Lafayette College, Easton, Pa.
Upsilon . . . . .	University of North Carolina, Chapel Hill, N. C.
Xi . . . . .	University of Michigan, Ann Arbor, Mich.
Lambda . . . . .	Bowdoin College, Brunswick, Maine.
Beta . . . . .	University of Virginia, Charlottesville, Va.
Psi . . . . .	Cornell University, Ithaca, N. Y.
Iota . . . . .	University of California, Berkeley, Cal.
Theta Xi . . . . .	University of Toronto, Toronto, Ontario.
Alpha . . . . .	Columbia College, New York City.
Alpha Psi . . . . .	McGill University, Montreal, Quebec.
Nu . . . . .	Case School of Applied Sciences, Cleveland, Ohio.
Eta . . . . .	Yale University, New Haven, Conn.
Mu . . . . .	Leland Stanford University, Palo Alto, Cal.

## Alumni Associations.

Central Association of Zeta Psi . . . . .	8 West 29th St., New York City.
Pacific Association of Zeta Psi . . . . .	310 Pine St., San Francisco, Cal.
North-western Association of Zeta Psi . . . . .	306 Opera House Block, Chicago, Cal.
Capital City Association of Zeta Psi . . . . .	8 Iowa Circle, Washington, D. C.
Philadelphia Association of Zeta Psi . . . . .	2107 Walnut St., Philadelphia, Pa.
Zeta Psi Association . . . . .	Cleveland, Ohio.
New England Association of Zeta Psi . . . . .	Boston, Mass.



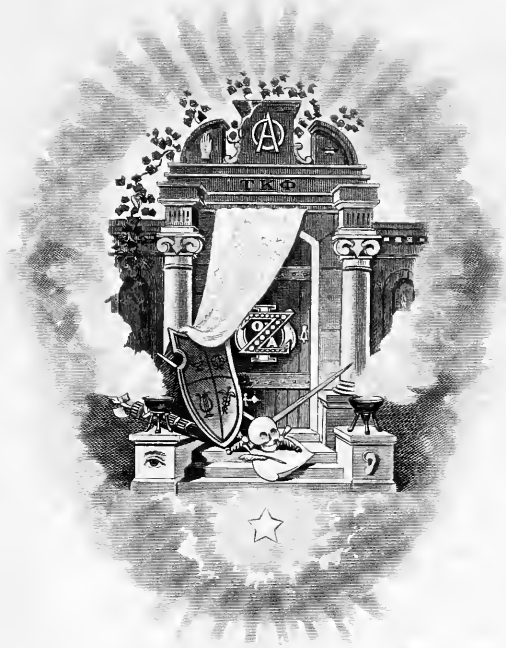

DEC R. LOCKWOOD & SON - NEW YORK,  
(Copyright)

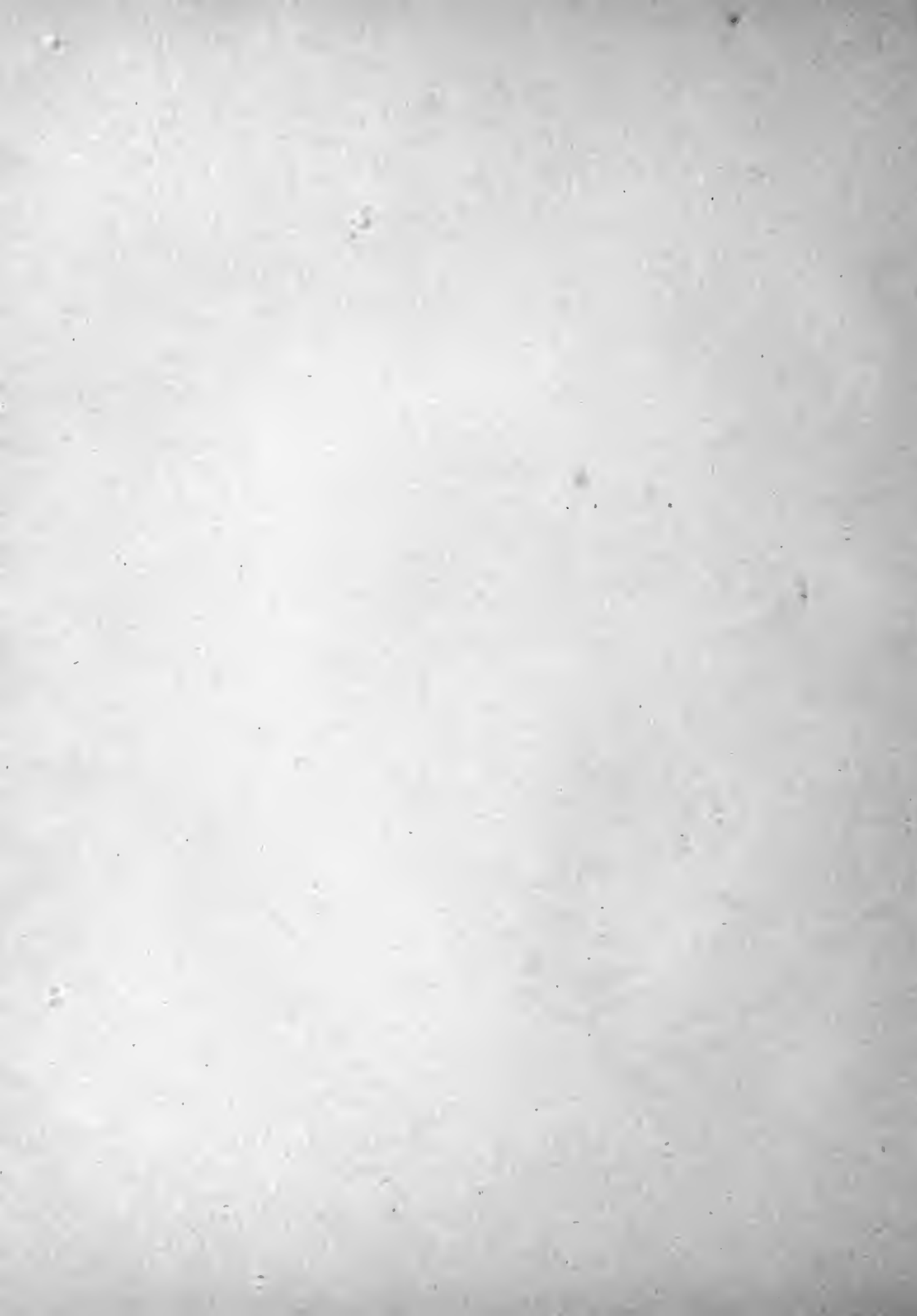

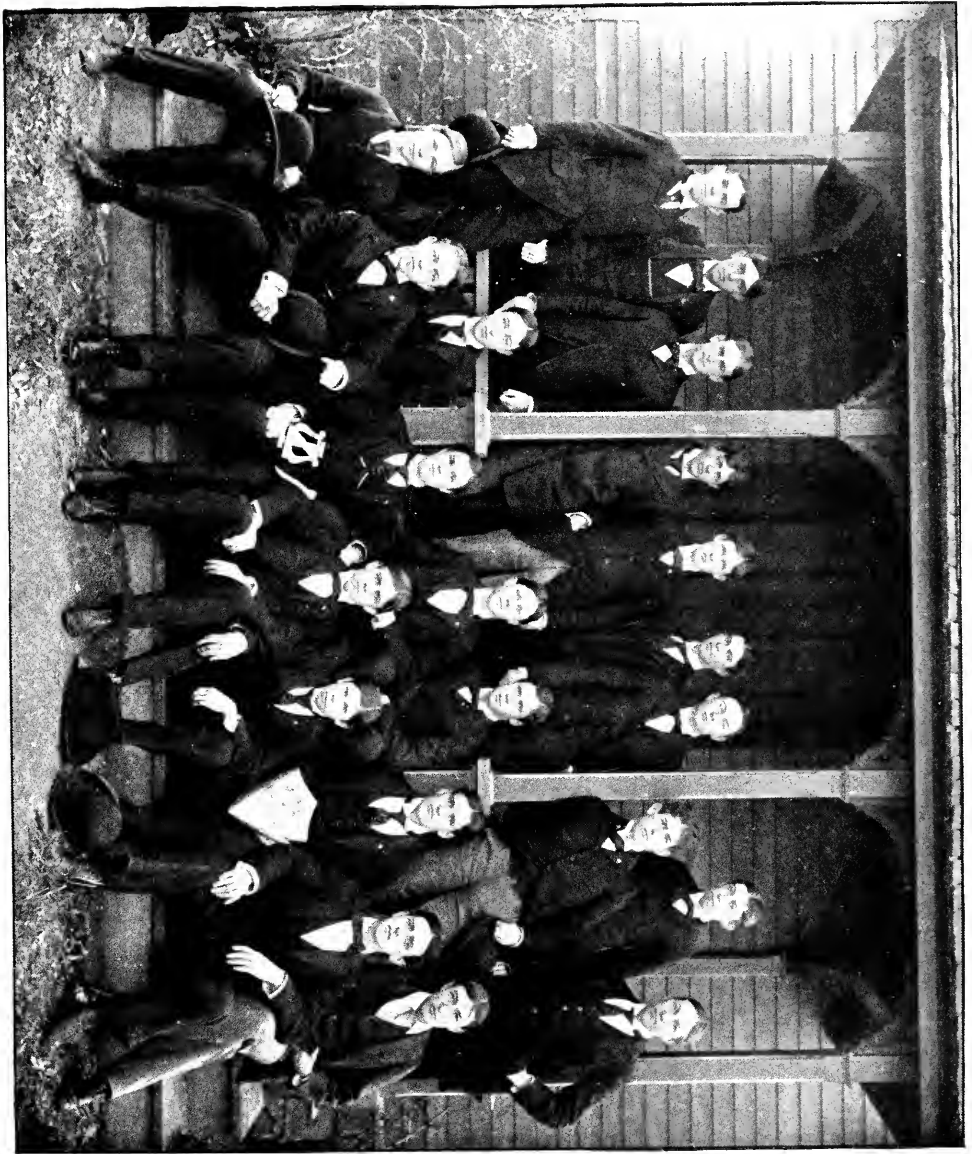



# Upsilon Chapter.

Established 1858.

Suspended 1868.

Reorganized 1885.

CHAPTER COLOR—*Garnet.*

---

## University Trustees.

W. H. S. Burgwyn, A. B., '68, A.M.,	R. T. Gray, B.,
Julian S. Carr, 1862-'64,	W. A. Guthrie, A.B., '64, A.M.,
Wm. H. Day, 1860-'61,	W. N. Mebane, 1860-'61,
A. W. Graham, A.B., '68,	R. B. Peebles, 1859-'62.

## Active Members.

### LAW.

James Crawford Biggs, Ph.B., '93,	Perrin Busbee, Ph.B., '93,
George Mordecai Graham, Ph.B., '91,	William Boylan Snow, Ph.B., '93,
James Norwood Hill.	

### ACADEMIC.

#### Class of '95.

Murray Borden,	William Alexander Graham,
Harry Howell.	

#### Class of '96.

Edward Parrish Carr,	Edwin Clarke Gregory.
----------------------	-----------------------

#### Class of '97.

Richard Smith Busbee,	Ralph Henry Graves,
John Tillery Gregory, Jr.,	William Densie Grimes,
Fabius Julius Haywood, Jr.,	Stuart Hall Hill,
Adolphus Williamson Mangum,	Percy Wood McMullan.

#### Class of '98.

Sidney Perry Cooper,	George Edgar Newby,
Joseph Graham,	Francis Owington Rogers,
William Grimes Haywood,	John Hill Tucker,
Robert Lassiter,	James Webb, Jr.,
Richard Henry Lewis, Jr.,	Thomas Norfleet Webb.

# Alpha Tau Omega.

Founded 1868.

COLORS—*Old Gold and Sky Blue.*

FRATERNITY JOURNAL—*The Palm.*

## Roll of Chapters.

Beta Delta . . . . .	University of Alabama, Alabama.
Beta Beta . . . . .	Southern University, Alabama.
Alpha Epsilon . . . . .	A. & U. College, Alabama.
Beta Psi . . . . .	Leland Stanford, Jr., California.
Alpha Omega . . . . .	University of Florida, Florida.
Alpha Beta . . . . .	University of Georgia, Georgia.
Alpha Theta . . . . .	Emory College, Georgia.
Alpha Zeta . . . . .	Mercer University, Georgia.
Beta Iota . . . . .	State School of Technology, Georgia.
Beta Nu . . . . .	Middle Georgia U. & A. College, Georgia.
Beta Epsilon . . . . .	Tulane University, Louisiana.
Beta Upsilon . . . . .	Maine State College, Maine.
Alpha Nu . . . . .	Adrian College, Michigan.
Beta Kappa . . . . .	Hillsdale College, Michigan.
Beta Lambda . . . . .	University of Michigan, Michigan.
Beta Omicron . . . . .	Albion College, Michigan.
Alpha Kappa . . . . .	Steven Institute, New Jersey.
Alpha Lambda . . . . .	Columbia College, New York.
Alpha Omicron . . . . .	St. Lawrence University, New York.
Beta Theta . . . . .	Cornell University, New York.
Alpha Delta . . . . .	University of North Carolina, North Carolina.
Alpha Eta . . . . .	Brigham's School, North Carolina.
Alpha Chi . . . . .	Trinity College, North Carolina.
Alpha Nu . . . . .	Mt. Union College, Ohio.
Alpha Psi . . . . .	Wittenberg College, Ohio.
Beta Eta . . . . .	Wesleyan College, Ohio.
Beta Nu . . . . .	Wooster University, Ohio.
Beta Rho . . . . .	Marietta College, Ohio.
Gamma Gamma . . . . .	Nebraska.
Beta Chi . . . . .	Haverford College, Pennsylvania.
Alpha Iota . . . . .	Muhlenberg College, Pennsylvania.
Alpha Rho . . . . .	Lehigh University, Pennsylvania.
Tau . . . . .	University of Pennsylvania, Pennsylvania.
Alpha Upsilon . . . . .	Pennsylvania College, Pennsylvania.
Beta Chi . . . . .	Charleston College, South Carolina.
Alpha Chi . . . . .	S. C. College, South Carolina.
Beta Phi . . . . .	Wofford College, South Carolina.
Omega . . . . .	University of the South, Tennessee.
Alpha Tau . . . . .	S. W. P. University, Tennessee.
Lambda . . . . .	Cumberland University, Tennessee.
Beta Tau . . . . .	S. W. Baptist College, Tennessee.
Beta Pi . . . . .	Vanderbilt University, Tennessee.
Beta . . . . .	Washington and Lee, Virginia.
Delta . . . . .	University of Virginia, Virginia.
Epsilon . . . . .	Roanoke College, Virginia.
Beta Sigma . . . . .	Hampden-Sidney, Virginia.
Beta Zeta . . . . .	University of Vermont, Vermont.
Gamma Epsilon . . . . .	Austin College, Texas.
Gamma Zeta . . . . .	Illinois State College.







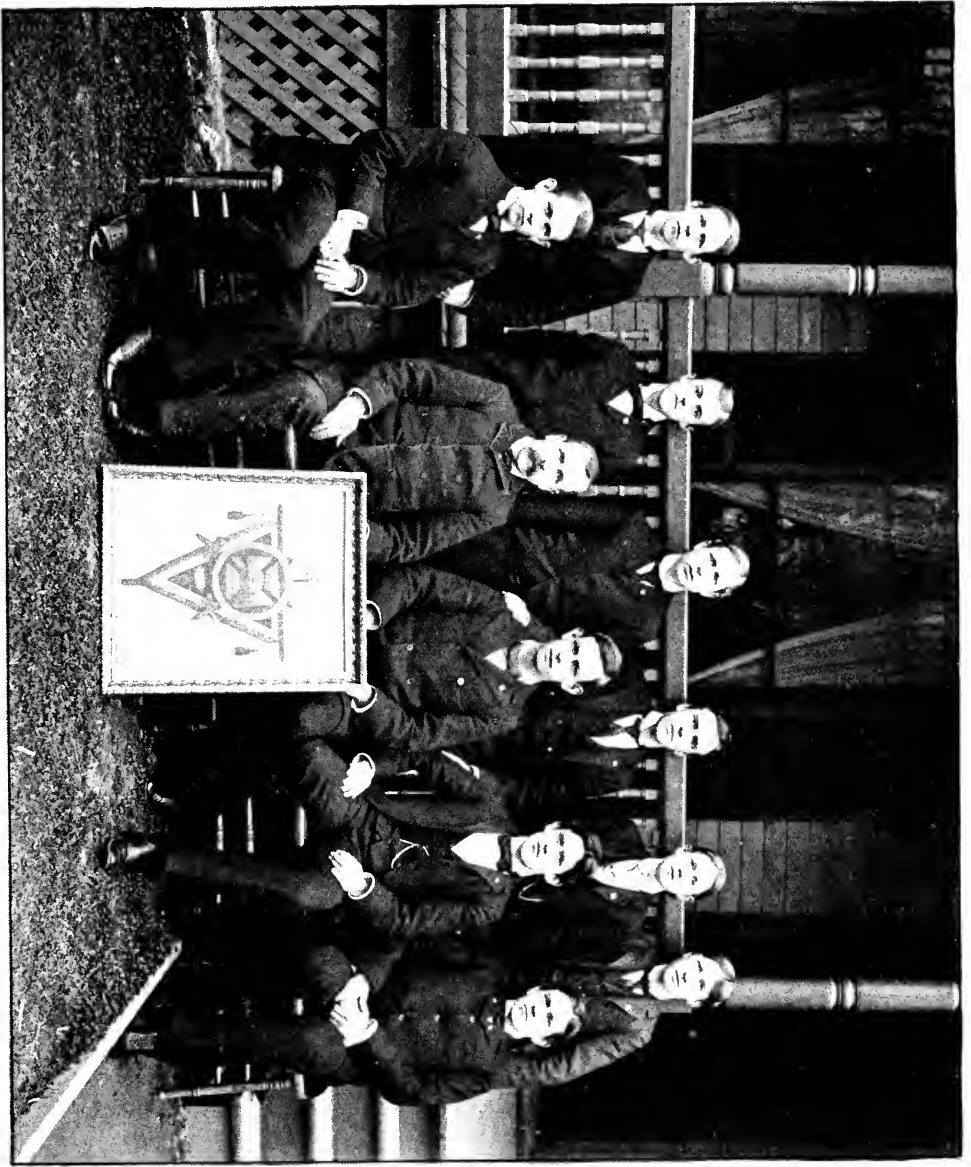



# Alpha Delta Chapter.

Established 1879.

---

## frater in Urbe.

R. S. McRae.

## LAW.

Joseph P. Pippen,  
George L. Peschau.

'95.

Thos. R. Little,  
Wilmot B. Allen,  
J. Worth McAlister,  
H. B. Worth,

'97.

Laurence McRae,  
Thos. G. McAlister,  
J. H. Daingerfield.

'98.

Bartley Skinner,  
Frank Page,  
George Ruffin.

# Kappa Alpha

founded at Washington and Lee University, 1865.

## Roll of Chapters.

Alpha . . . . .	Washington and Lee University, Lexington, Va.
Beta . . . . .	
Gamma . . . . .	University of Georgia, Athens, Ga.
Delta . . . . .	Wofford College, Spartanburg, S. C.
Epsilon . . . . .	Emory College, Oxford, Ga.
Zeta . . . . .	Randolph-Macon College, Ashland, Va.
Eta . . . . .	Richmond College, Richmond, Va.
Theta . . . . .	Agricultural and Mechanical College, Lexington, Ky.
Iota . . . . .	Furman University, Greenville, S. C.
Kappa . . . . .	Mercer University, Macon, Ga.
Lambda . . . . .	University of Virginia, Charlottesville, Va.
Mu . . . . .	Emory and Henry College, Emory, Va.
Nu . . . . .	A. and M. College, Auburn, Ala.
Xi . . . . .	Southwestern University, Georgetown, Texas.
Omicron . . . . .	University of Texas, Austin, Texas.
Pi . . . . .	University of Tennessee, Knoxville, Tenn.
Sigma . . . . .	Davidson College, Mecklenburg Co., N. C.
Tau . . . . .	
Upsilon . . . . .	University of North Carolina, Chapel Hill, N. C.
Phi . . . . .	Southern University, Greensboro, Ala.
Chi . . . . .	Vanderbilt University, Nashville, Tenn.
Psi . . . . .	Tulane University, New Orleans, La.
Omega . . . . .	Centre College, Danville, Ky.
Alpha Alpha . . . . .	University of South, Sewanee, Tenn.
Alpha Beta . . . . .	University of Alabama, Tuscaloosa, Ala.
Alpha Gamma . . . . .	Louisiana State University, Baton Rouge, La.
Alpha Delta . . . . .	William Jewell College, Liberty, Mo.
Alpha Epsilon . . . . .	Southwestern Pres. University, Clarksville, Tenn.
Alpha Zeta . . . . .	William and Mary College, Williamsburg, Va.
Alpha Eta . . . . .	Westminster College, Fulton, Mo.
Alpha Theta . . . . .	
Alpha Iota . . . . .	Centenary College, Jackson, La.
Alpha Kappa . . . . .	Missouri State University, Columbia, Mo.
Alpha Lambda . . . . .	Johns Hopkins University, Baltimore, Md.
Alpha Mu . . . . .	Millsap's College, Jackson, Miss.
Alpha Nu . . . . .	Columbian University, Washington, D. C.
Alpha Xi . . . . .	University of California, Berkeley, Cal.

## Alumni Chapters.

Richmond, Va.,  
 Norfolk, Va.  
 Macon, Ga.  
 Mobile, Ala.

Raleigh, N. C.  
 New York, N. Y.  
 Atlanta, Ga.  
 Washington, D. C.

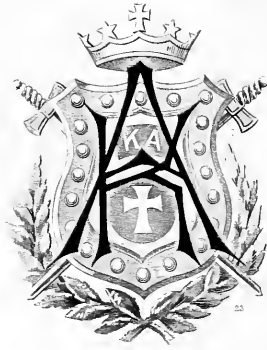

C. S. P. G. T. M. 1

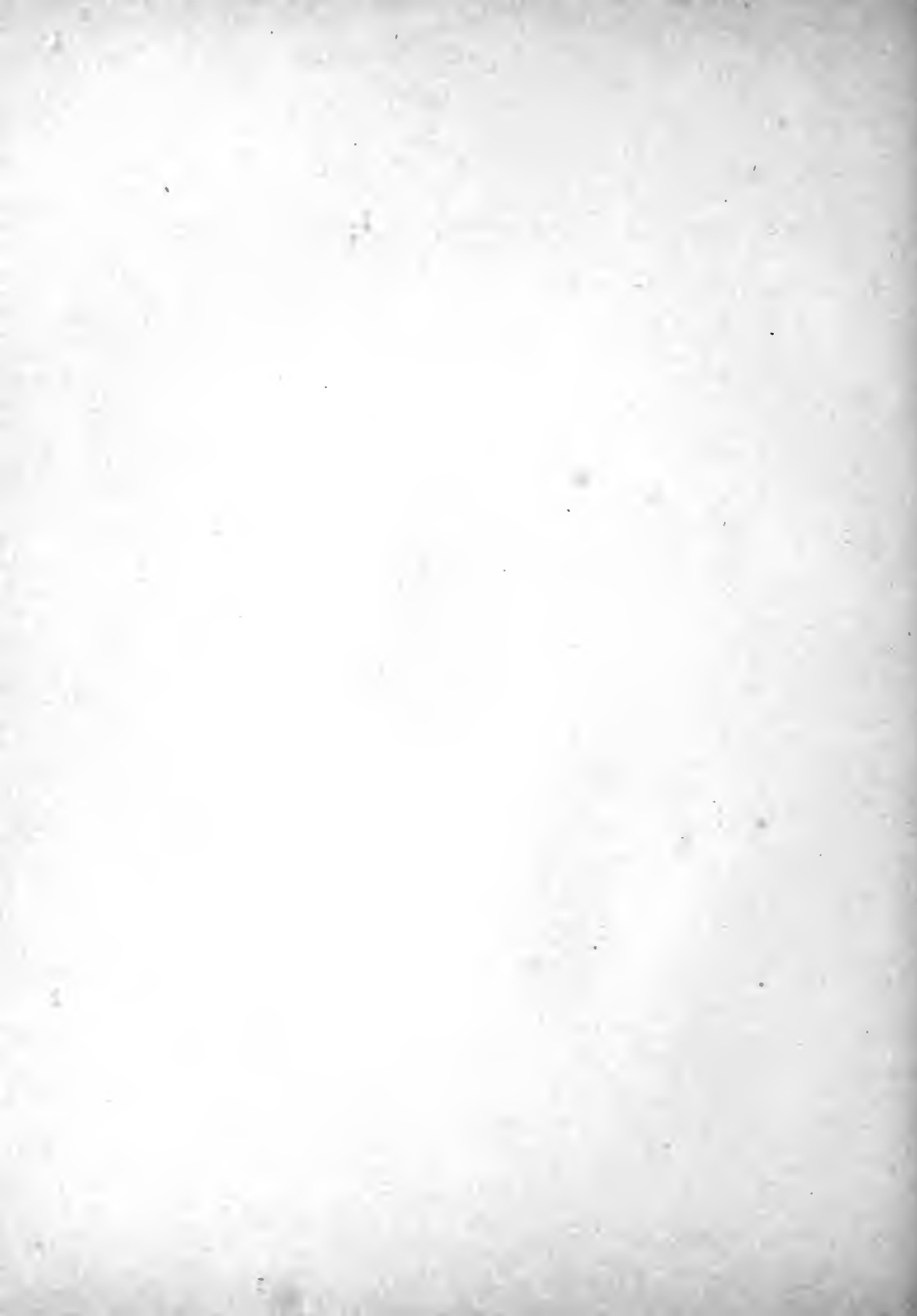

# Upsilon Chapter.

Established 1881.      Suspended 1886.      Re-established 1891.

COLORS—*Old Gold and Crimson.*

## fratres in facultate.

J. W. Gore, C.E.

R. H. Whithead, M.D.

## fratres in Universitate.

Class of '96.

T. F. Sanford.

F. N. Cooke.

Class of '97.

V. M. Graves,  
T. R. Robertson,

H. T. Winston,  
Darius Eatman.

Class of '98.

Fortune Lanier

SPECIAL.

W. R. Robertson.

LAW.

R. E. L. Watkins.

# Sigma Nu.

Founded at U. M. I. 1869.

## Chapter List.

### Division I.

Inspector . . . . .	Rudolph Bumgardner, Lexington, Va.
Alpha . . . . .	Virginia Military Institute, Lexington, Va., chapter dormant.
Beta . . . . .	S. E. Bradshaw, University of Virginia, Charlottesville, Va.
Beta Tau . . . . .	John Howard, N. C. A & M. College, Raleigh, N. C.
Delta . . . . .	F. J. Sloan, South Carolina College, Columbia, S. C.
Lambda . . . . .	Rudolph Bumgardner, Washington and Lee, Lexington, Va.
Tau . . . . .	South Carolina Military Academy, Charleston, S. C., chapter dormant.
Psi . . . . .	W. R. Webb, Jr., University of North Carolina, Chapel Hill, N. C.

### Division II.

Inspector . . . . .	Fred A. Fulghum, Birmingham, Ala.
Theta . . . . .	Terry M. Richardson, University of Alabama, University, P. O., Ala.
Iota . . . . .	Jas. B. Espy, Howard College, East Lake, Ala.
Upsilon . . . . .	George E. Shelley, University of Texas, Austin, Tex.
Phi . . . . .	Wm. M. Marshall, University of Louisiana, Baton Rouge, La.
Beta Phi . . . . .	Tulane, New Orleans, La., chapter dormant.
Beta Theta . . . . .	F. A. Fulghum, Alabama A. & M. College, Auburn, Ala.

### Division III.

Inspector . . . . .	L. J. Loventhal, Jr., Nashville, Tenn.
Zeta . . . . .	T. Dwight Witherspoon, Central University, Richmond, Ky.
Sigma . . . . .	L. J. Loventhal, Jr., Vanderbilt University, Nashville, Tenn.
Omicron . . . . .	Lodford Trummam, Bethel College, Russellville, Ky.
Beta Omicron . . . . .	Wm. Whittaker, University of the South, Sewanee, Tenn.

### Division IV.

Inspector . . . . .	H. M. Dawes, Columbia, Mo.
Nu . . . . .	Ezra W. Palmer, University of Kansas, Lawrence, Kan.
Rho . . . . .	H. M. Dawes, University of Missouri, Columbia, Mo.
Chi . . . . .	Cornell College, Mt. Vernon, Iowa.
Beta Gamma . . . . .	J. M. Roberts, Missouri Valley College, Marshall, Mo.
Beta Delta . . . . .	Drake University, Des Moines, Ia.
Beta Epsilon . . . . .	Wm. F. Baker, Upper Iowa University, Fayette, Iowa.
Beta Kappa . . . . .	A. J. Graham, Southwest Kansas College, Winfield, Kan.
Beta Lambda . . . . .	L. B. Ballard, Central College, Fayette, Mo.
Beta Mu . . . . .	G. G. Davis, University of Iowa, Iowa City, Ia.
Beta Xi . . . . .	J. E. Culver, William Jewell College, Liberty, Mo.

### Division V.

Inspector . . . . .	A. L. Ware, South Bethlehem, Pa.
Pi . . . . .	Wm. S. Merrill, Lehigh University, South Bethlehem, Pa.
Beta Alpha . . . . .	Yale University, New Haven, Conn., chapter dormant.
Beta Rho . . . . .	Daniel Coogan, University of Pennsylvania, Philadelphia, Pa.

### Division VI.

Inspector . . . . .	James H. Butler, Macon, Ga.
Eta . . . . .	C. W. Durden, Mercer University, Macon, Ga.
Kappa . . . . .	W. P. Price, Jr., North Georgia College, Dahlonega, Ga.
Mu . . . . .	W. B. Fender, University of Georgia, Athens, Ga.
Xi . . . . .	Fred Morris, Emory College, Oxford, Ga.

### Division VII.

Inspector . . . . .	J. A. Clark, Galesburg, Ill.
Beta Beta . . . . .	Harvey Carr, DePauw University, Greencastle, Ind.
Beta Zeta . . . . .	G. H. Kockersperger, Purdue University, La Fayette, Ind.
Beta Eta . . . . .	Oscar T. Schultz, University of Indiana, Bloomington, Ind.
Beta Iota . . . . .	Perry G. Mapel, Mt. Union College, Alliance, Ohio.
Beta Nu . . . . .	Sherman E. Burke, University of Ohio, Columbus, Ohio.
Delta Theta . . . . .	J. A. Crum, Lombard University, Galesburg, Ill.

### Division VIII.

Inspector . . . . .	E. M. Wolf, Berkley, Cal.
Beta Chi . . . . .	George E. Crothers, Leland Stanford, Jr. University, Stanford, Cal.
Beta Psi . . . . .	Ray R. Rogers, University of Berkley, Cal.





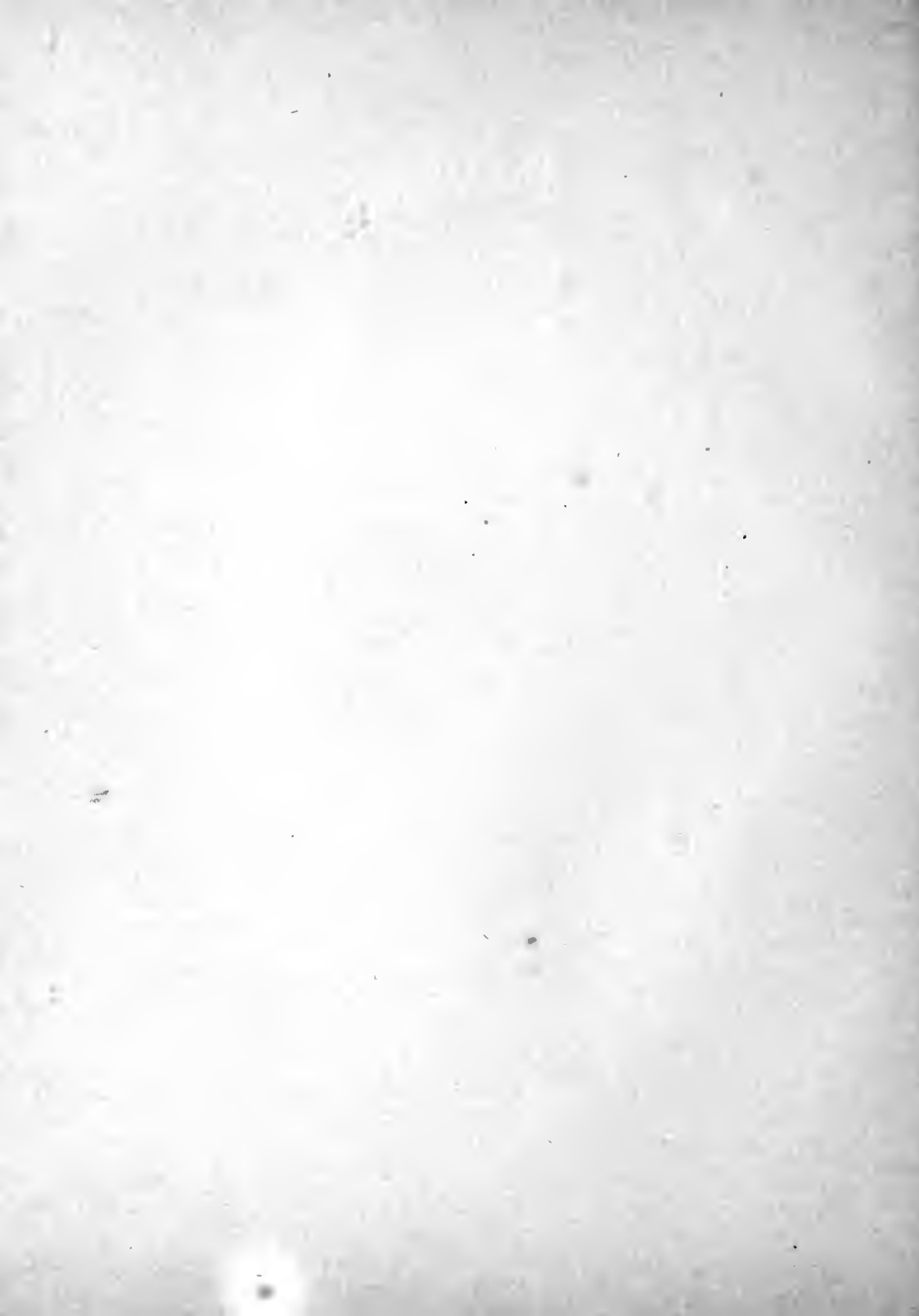

# Psi Chapter.

## frater in facultate.

George Stocton Wills, *Instructor in English.*

## fratres in Universitate.

### LAW CLASS.

Crawford Dunlap Bennett,

Henry Clark Bridgers,

Augustus Hobson Price.

### MEDICAL CLASS.

Malcolm Boyden.

#### Class of '95.

Fred Louis Carr,

Robert Thomas S. Steele.

#### Class of '96.

Walter Vernon Brem, Jr.

Eugene Berrien Graham,

Charles Ransom Emry,

George Gullet Stephens,

John Fred Webb,

William Robert Webb, Jr.

#### Class of '97.

Burton Craige,

John Leak Everett,

Theodore F. Klutz,

Harris Taylor Collier.

#### Class of '98.

Charles Stuart Carr,

Archibald Henderson.

# Sigma Chi Fraternity.

Founded at Miami University, 1855.

## Roll of Chapters.

### First Province.

	Grand Praetor—Geo	C. Purdy, Middletown, New York.
Epsilon . . . . .		Columbia University, Washington, D. C.
Theta . . . . .		Gettysburg College, Gettysburg, Pa.
Kappa . . . . .		Bucknell University, Lewisburg, Pa.
Omicron . . . . .		Dickinson College, Carlisle, Pa.
Alpha Alpha . . . . .		Hobart College, Geneva, N. Y.
Eta Eta . . . . .		Dartmouth College, Hanover, N. H.
Alpha Theta . . . . .		Massachusetts Institute of Technology, Boston, Mass.
Alpha Rho . . . . .		Lehigh University, Bethlehem, Pa.
Alpha Phi . . . . .		Cornell University, Ithaca, New York.

### Second Province.

	Grand Praetor—Geo. H. Denny,	Charlottesville, Va.
Psi . . . . .		University of Virginia, Charlottesville, Va.
Gamma Gamma . . . . .		Randolph-Macon College, Ashland, Va.
Sigma Sigma . . . . .		Hampden-Sidney College, Hampden-Sidney, Va.
Alpha Tau . . . . .		University of North Carolina, Chapel Hill, N. C.

### Third Province.

	Grand Praetor—Geo. D. Harper,	Cor. Fifth and Walnut Streets, Cincinnati, O.
Alpha . . . . .		Miami University, Oxford, O.
Gamma . . . . .		Ohio Wesleyan University, Delaware, Ohio.
Mu . . . . .		Denison University, Granville, O.
Zeta Zeta . . . . .		Centre College, Danville, Ky.
Zeta Psi . . . . .		University of Cincinnati, Cincinnati, O.
Alpha Gamma . . . . .		Ohio State University, Columbus, O.

### Fourth Province.

	Grand Praetor—David Todd,	Purdue University, Lafayette, Ind.
Lambda . . . . .		Indiana University, Bloomington, Ind.
Xi . . . . .		DePauw University, Greencastle, Ind.
Rho . . . . .		Butler University, Irvington, Ind.
Chi . . . . .		Hanover University, Hanover, Ind.
Delta Delta . . . . .		Purdue University, Lafayette, Ind.
Delta Chi . . . . .		Wabash College, Crawfordsville, Ind.

### Fifth Province.

	Grand Praetor—C. A. Fiske,	269 South Water Street, Chicago, Ill.
Omega . . . . .		Northwestern University, Evanston, Ill.
Theta Theta . . . . .		University of Michigan, Ann Arbor, Mich.
Kappa Kappa . . . . .		University of Illinois, Champaign, Ill.
Alpha Zeta . . . . .		Beloit College, Beloit, Ill.
Alpha Iota . . . . .		Illinois Wesleyan University, Bloomington, Ill.
Alpha Lambda . . . . .		University of Wisconsin, Madison, Wis.
Alpha Xi . . . . .		University of Kansas, Lawrence, Kan.
Alpha Pi . . . . .		Albion College, Albion, Mich.
Lambda Lambda . . . . .		
Alpha Sigma . . . . .		University of Minnesota, Minneapolis, Minn.





Sixth Province.

Grand Praetor—John W. Dixon, 31 Montgomery Block, Lincoln, Neb.
Alpha Beta . . . . . University of California, Berkeley, Cal.
Alpha Epsilon . . . . . University of Nebraska Lincoln, Neb.
Alpha Upsilon . . . . . University of Southern California, Los Angeles, Cal.
Alpha Omega . . . . . Leland Stanford, Jr., University, Palo Alto, Cal.

Seventh Province.

Grand Praetor—Wm. B. Ricks, Nashville, Tenn.
Eta . . . . . University of Mississippi, Oxford, Miss.
Alpha Nu . . . . . University of Texas, Austin, Texas.
Alpha Omicron . . . . . Tulane University, New Orleans, La.
Alpha Psi . . . . . Vanderbilt University, Nashville, Tenn.
Zeta . . . . . Washington and Lee University.
Nu Nu . . . . . Columbia College.
Alpha Chi . . . . . Pennsylvania State College.

Alumni Chapters.

Alpha Alumni . . . . .	Springfield, O.
Eta Alumni . . . . .	Lafayette, Ind.
Theta Alumni . . . . .	Cincinnati, O.
Iota Alumni . . . . .	Indianapolis, Ind.
Omega Alumni . . . . .	Chicago, Ill.
Beta Alumni . . . . .	Montgomery Ala.
Epsilon Alumni . . . . .	Washington, D. C.
Gamma Alumni . . . . .	New York, N. Y.



# Alpha Tau Chapter.

Established 1889.

## Academic.

Class of '95.

J. E. Mattocks.

Class of '96.

G. H. Kirby.

Class of '97.

A. L. Jones.

A. H. Edgerton.

Class of '98.

E. J. Wood.

C. E. Jones.

# Kappa Sigma.

Founded in Italy 1400, in America 1867.

## Chapter Roll.

Gamma . . . . .	State University, Baton Rouge, La.
Delta . . . . .	Davidson College, Davidson, N. C.
Epsilon . . . . .	Centenary College, Jackson, La.
Zeta . . . . .	University of Virginia, Charlottesville, Va.
Eta . . . . .	Randolph-Macon College, Ashland, Va.
Theta . . . . .	Cumberland University, Lebanon, Tenn.
Iota . . . . .	Southwestern University, Georgetown, Texas
Kappa . . . . .	Vanderbilt University, Nashville, Tenn.
Lambda . . . . .	University of Tennessee, Knoxville, Tenn.
Mu . . . . .	Washington and Lee University, Lexington, Va.
Nu . . . . .	William and Mary College, Williamsburg, Va.
Xi . . . . .	University of Arkansas, Fayetteville, Ark.
Omicron . . . . .	Emory and Henry College, Emory, Va.
Pi . . . . .	Swarthmore College, Swarthmore, Pa.
Sigma . . . . .	Tulane University, New Orleans, La.
Tau . . . . .	University of Texas, Austin, Texas.
Upsilon . . . . .	Hampden-Sidney College, Hampden-Sidney, Va.
Phi . . . . .	Southwestern Presbyterian Univ., Clarksville, Tenn.
Chi . . . . .	Purdue University, Lafayette, Ind.
Psi . . . . .	Maine State College, Orono, Maine.
Omega . . . . .	University of the South, Sewanee, Tenn.
Chi Omega . . . . .	University of South Carolina, Columbia, S. C.
Alpha Beta . . . . .	Mercer University, Macon, Ga
Alpha Gamma . . . . .	University of Illinois, Champaign, Ill
Alpha Delta . . . . .	Pennsylvania State College, State College, Pa
Alpha Epsilon . . . . .	University of Pennsylvania, Philadelphia, Pa.
Alpha Zeta . . . . .	University of Michigan, Ann Harbor, Mich.
Alpha Theta . . . . .	Southwestern Baptist University, Jackson, Tenn
Alpha Iota . . . . .	U. S. Grant University, Athens, Tenn.
Alpha Kappa . . . . .	Cornell University, Ithaca, N. Y
Alpha Lambda . . . . .	University of Vermont, Burlington, Vt.
Eta Prime . . . . .	Trinity College, Durham, N. C.
Alpha Mu . . . . .	University of North Carolina, Chapel Hill, N. C.
Alpha Nu . . . . .	Wofford College, Spartansburg, S. C.
Alpha Xi . . . . .	Bethel College, Russelville, Ky.
Alpha Pi . . . . .	Wabash College, Crawfordsville, Ind.
Alpha Rho . . . . .	Bowdoin College, Brunswick, Me.
Alpha Sigma . . . . .	Ohio State University, Columbus, Ohio.



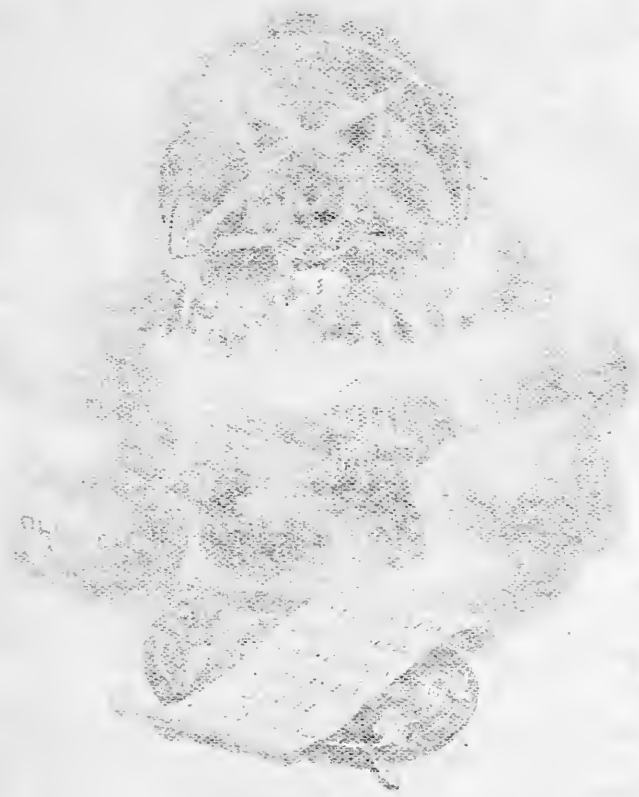

# Kappa Sigma

Formed in 1840, in America 1867.

## Chapter Roll.

Gamma	State University, Baton Rouge, La.
Delta	Davidson College, Davidson, N. C.
Epsilon	Centenary College, Jackson, La.
Zeta	University of Virginia, Charlottesville, Va.
Eta	Randolph-Macon College, Ashland, Va.
Theta	Cumberland University, Lebanon, Tenn.
Iota	Southwestern University, Georgetown, Texas.
Kappa	Vanderbilt University, Nashville, Tenn.
Lambda	University of Tennessee, Knoxville, Tenn.
Mu	Washington and Lee University, Lexington, Va.
Nu	William and Mary College, Williamsburg, Va.
Xi	University of Arkansas, Fayetteville, Ark.
Omicron	Emory and Henry College, Emory, Va.
Pi	Swarthmore College, Swarthmore, Pa.
Sigma	Tulane University, New Orleans, La.
Tau	University of Texas, Austin, Texas.
Upsilon	Hampden-Sidney College, Hampden, Va.
Phi	Southwestern Presbyterian University, Clarksville, Tenn.
Chi	Purdue University, Lafayette, Ind.
Psi	Maine State College, Orono, Maine.
Omega	University of the South, Statesburg, Ga.
Chapter Roll	University of South Carolina, Columbia, S. C.
Alpha Beta	Mercer University, Mercer, Ga.
Alpha Gamma	University of Illinois, Champaign, Ill.
Alpha Delta	Pennsylvania State College, State College, Pa.
Alpha Epsilon	University of Pennsylvania, Philadelphia, Pa.
Alpha Zeta	University of Michigan, Ann Arbor, Mich.
Alpha Theta	Southwestern Baptist University, Jackson, Tenn.
Alpha Iota	U. S. Grant University, Athens, Tenn.
Alpha Kappa	Cornell University, Ithaca, N. Y.
Alpha Lambda	University of Vermont, Burlington, Vt.
Eta Prime	Trinity College, Durham, N. C.
Alpha Mu	University of North Carolina, Chapel Hill, N. C.
Alpha Nu	Wofford College, Spartanburg, S. C.
Alpha Xi	Bethel College, Russett, Ky.
Alpha Pi	Wabash College, Crawfordsville, Ind.
Alpha Rho	Bowdoin College, Brunswick, Me.
Alpha Sigma	Ohio State University, Columbus, Ohio.



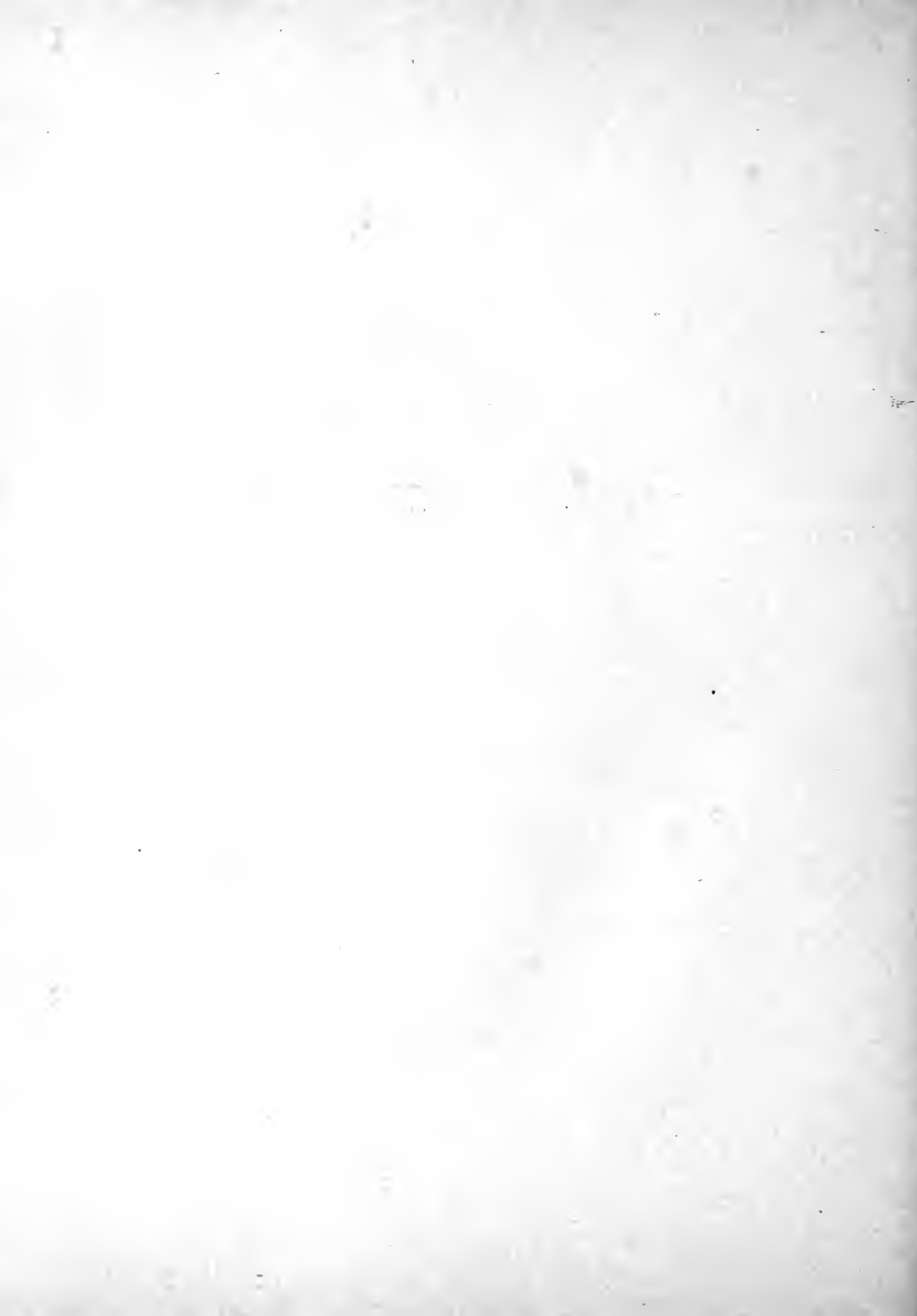

# State Associations.

North Carolina, Virginia,  
Louisiana, Tennessee,  
Texas.

## Alumni Chapters.

Yazoo City, Miss., Philadelphia, Pa.,  
Pittsburg, Pa., New York City, N. Y.,  
Indianapolis, Ind., Chicago, Ill.,  
Dallas, Texas, Houston, Texas,  
Concord, N. C., New Orleans, La.

## Alpha Mu Chapter.

In 1893.

### Active Members.

ACADEMIC.

Class of '96.

G. S. Wittson,

T. P. Braswell,

J. G. Hollowell.

Class of '97.

P. M. Thompson.

Class of '98.

Graham Woodard.

LAW.

L. T. Hartsell.

MEDICAL.

R. E. Hollingsworth.

# Pi Kappa Alpha.

Founded at University of Virginia 1867.

## Roll of Chapters.

### Alumnus Chapters.

Alpha . . . . .	Richmond, Va.
Beta . . . . .	Memphis, Tenn.
Delta . . . . .	Charleston, S. C.
Gamma . . . . .	Lewisburg, West Va.

### College Chapters.

Alpha . . . . .	University of Virginia, Va.
Beta . . . . .	Davidson College, N. C.
Gamma . . . . .	William and Mary College, Williamsburg, Va.
Zeta . . . . .	University of Tennessee, Knoxville, Tenn.
Theta . . . . .	Southwestern Presbyterian University, Clarksville, Tenn.
Iota . . . . .	Hampden Sidney College, Va.
Mu . . . . .	Presbyterian College of South Carolina, Clinton, S. C.
Nu . . . . .	Wofford College, Spartanburg, S. C.
Omicron . . . . .	Richmond College, Richmond, Va.
Xi . . . . .	South Carolina College, Columbia, S. C.
Pi . . . . .	Washington and Lee University, Lexington, Va.
Rho . . . . .	Cumberland University, Lebanon, Tenn.
Sigma . . . . .	Vanderbilt University, Nashville, Tenn.
Tau . . . . .	University of North Carolina, Chapel Hill, N. C.
Upsilon . . . . .	Alabama A. and M. College, Auburn, Ala.







# Sam Chapter.

## Members.

Class of '96.

Jno. F. Nooe.

Class of '97.

Paul R. McFadyen,

J. Beebe Wilkinson,

Joe S. Wray.

Class of '98.

Claudius Green Winstead,

F. O. Carver.

# Sophomore Fraternity

of

## Theta Mu Epsilon.

founded at Wesleyan, 1870.

### Chapter Roll.

Alpha . . . . .	Wesleyan University, Middletown, Conn.
Beta . . . . .	Syracuse University, Syracuse, N. Y.
Gamma . . . . .	Union College, Schenectady, N. Y.
Delta . . . . .	Cornell University, Ithaca, N. Y.
Epsilon . . . . .	University of Rochester, Rochester, N. Y.
Zeta . . . . .	University of California, Berkeley, Cal.
Eta . . . . .	Madison University, Hamilton, N. Y.
Theta . . . . .	Kenyon College, Gambier, Ohio
Iota . . . . .	Adelbert College, East Cleveland, Ohio
Kappa . . . . .	Hamilton College, Clinton, N. Y.
Kappa 2d . . . . .	Rensselaer Polytechnic Institute, Troy, N. Y.
Lambda . . . . .	Williams College, Williamstown, Mass
Mu . . . . .	Stevens Institute, Hoboken, N. J.
Nu . . . . .	La Fayette College, Easton, Pa.
Xi . . . . .	Amherst College, Amherst, Mass
Omicron . . . . .	Rutgers College, New Brunswick, N. J.
Pi . . . . .	Pennsylvania State College, State College, Pa.
Upsilon . . . . .	University of Michigan, Ann Arbor, Mich.
Pi 2d . . . . .	Lehigh University, Bethlehem, Pa.
Omega . . . . .	Allegheny College, Meadville, Pa.
Rho . . . . .	Dickinson College, Carlisle, Pa.
Sigma . . . . .	Wooster University, Wooster, Ohio.
Phi . . . . .	Bucknell University, Lewisburg, Pa.
Psi . . . . .	University of North Carolina, Chapel Hill, N. C.
Chi . . . . .	University of City of New York, New York, N. Y.
	Northwestern University, Evanston, Ill.
	Ohio State University, Columbus, Ohio.
	University of Iowa, Iowa City, Iowa.
	University of Minnesota, Minneapolis, Minn.



COPYRIGHT BY  
E. A. WRIGHT PHILA.

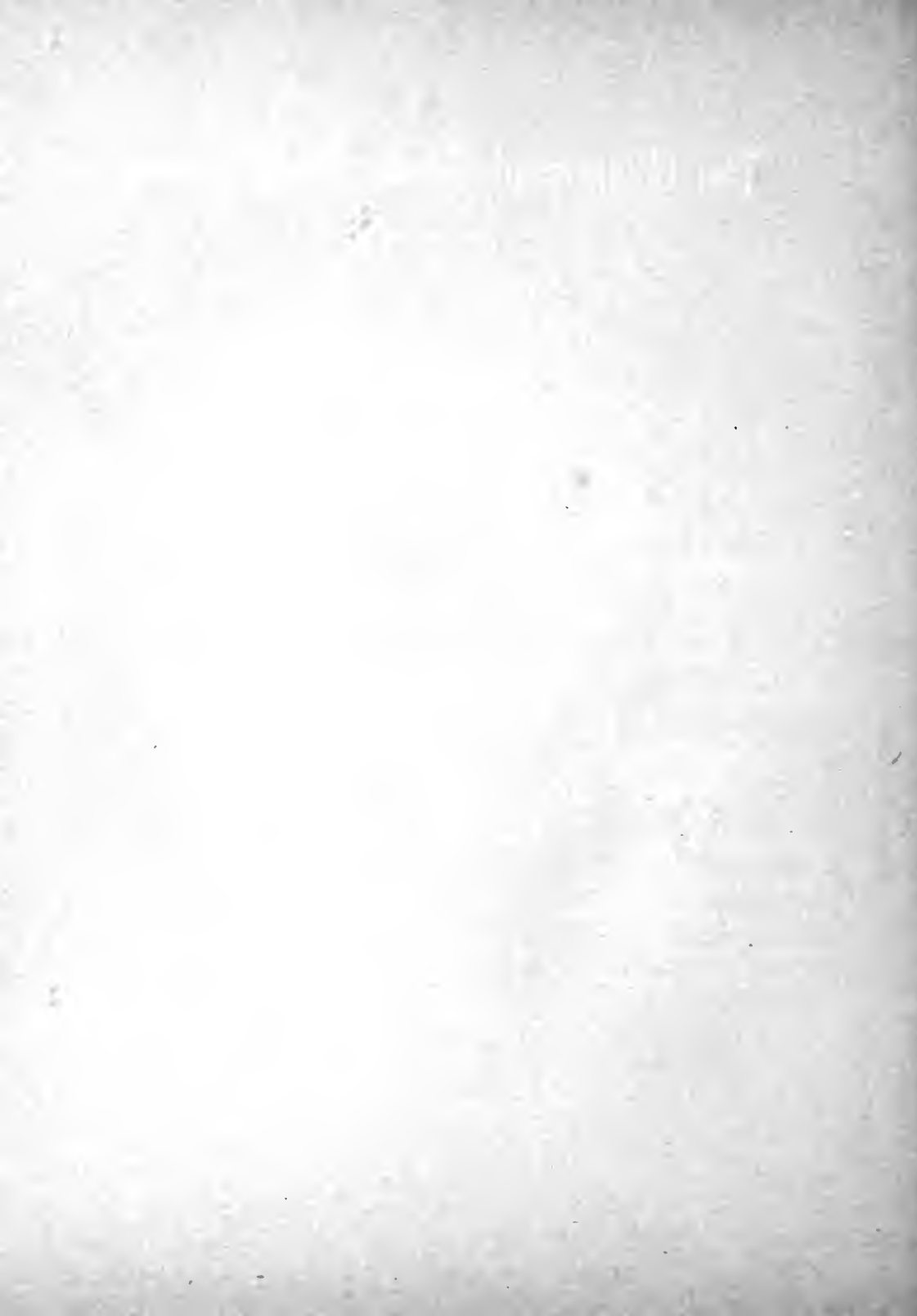

# Psi Chapter of Theta Nu Epsilon.

Established 1893.

## Members.

Medical '95.

Hugh Hamilton Atkinson.

Law '95.

James Norfleet Pruden,  
James Norwood Hill,

*B. A. '17* Wm. Edmund Breese, Jr.,  
Gus. Hudson Price.

Class of '95.

William Alexander Graham,  
Charles Root Turner,  
Murray Borden,

Edward Warren Myers,  
Rob't Thomas S. Steele,  
Thomas Robinson Little.

Class of '96.

Eugene Berrian Graham,  
*B. A. '17* James Guy Rankin.

Frank Ryan Harty,  
*B. A. '17* James Alfred Gwyn.

Class of '97.

Pride Jones Thomas,  
\*David Winfield Booth,  
\*Cameron Farquhar McRae,  
\*Harry Armstrong,  
Ferdie Badger Johnson,

John Hawkins Andrews,  
Arthur Williams Belden,  
Burton Craige,  
Thos. Gilmer McAlister,  
Harris T. Collier,

Stuart Hall Hill.

Class of '98.

M 5 Y B *1/3* 

5 ff 8 z :: b ! I A X +

\* Left College.

# Order of Gimghouls.

*Gim-Gim-Gim-Gim-ghoul.*

Wmp xrt dq txy tjix onenp  
Tzq exmd fb wgyrn'e go lmfq  
Soa rae'f a ypheeamge lejp  
Bz jhrra ir anj amie fmq  
Fb mxw bf oe *Valmar VI.*

## Rulers.

Thos. R. Little, '95, R.  
John L. Patterson, '95, K.D.S.  
Chas. Root Turner, '95, W.S.S.  
Edward W. Myers, '95, K.M.K.



## Subjects.

Charles Baskerville, Assistant Professor of Chemistry.

110	George Mordecai Graham (Law).	148	Charles Root Turner, '95.
140	William Alexander Graham, '95.	150	Henry Staton (Law).
141	John Legerwood Patterson, '95.	151	Harry Howell, '95.
144	Hugh Hamilton Atkinson (Med.).	152	Edwin Clark Gregory, '96.
146	John Worth McAllister, '95.	153	Dudley Lindsey, '95.
147	Edward Warren Myers, '95.	154	William Robert Webb, Jr., '9.







# Order of Pi Sigma.

'97.

Belden, Arthur Williams  
Busbee, Richard Smith  
Craig, Burton  
Graves, Ralph Henry  
Grimes, William Demsie  
Hill, Stuart Hall

*β. 2. 17* Horne, Warren Winslow  
*β. 4. 17* Johnson, Frederic Alexander  
Johnson, Ferdinand Badger  
Mangum, Adolphus Williamson  
McAllister, Thomas Gilmer  
McRae, Lawrence

Batts, Henry Thomas (Med.)

'98.

Dey, Calvert Rogers  
Carr, Charles Stuart  
Follin, Robert Edward  
*β. 5. 17* Gudger, Francis Asbury  
Handy, Robert Rathbone

Lassiter, Robert  
*β. 4. 17* Newland, Thomas Marvin  
Skinner, Bartley  
*β. 4. 17* Slocomb, Paul Richardson  
Tucker, John Hill

Boyden, Malcolm (Med.)

# Alpha Theta Phi.

## Society Badge.

Greek character *delta*, the initial letter of duo (two), which is the least grade required for membership. The triangular shape signifies *completeness*, suggesting moulding character into symmetry.

GREEK MOTTO—'Αλφ'θειςθ φως.

LATIN MOTTO—*Veritas Animi Lux.*

## A. Θ. Φ. Society.

### Officers.

*Honorary President*, George T. Winston, LL.D., President University.

*Honorary Vice-Presidents* { Eben Alexander, LL.D., U. S. Minister to Greece.  
Karl P. Harrington, M.A., Professor of Latin.  
H. C. Tolman, Ph.D., Professor of Greek at Vanderbilt University.

\**President*, Herman H. Horne.

*Treasurer*, James T. Pugh, A.B.

*Secretary*, Fred L. Carr.

\*The President is that member of the Senior Class who has highest grade. The Secretary is that member of the Senior Class who stands second in grade.

# Chapter List.

ALPHA CHAPTER, *University of North Carolina.*

BETA CHAPTER, *Vanderbilt University, Tennessee.*

## Alpha Chapter.

### Graduate Students.

Charles Baskerville, Ph.D.,                      James T. Pugh, A.M.,  
T. J. Wilson, A.B.

### Senior Class.

J. E. Alexander,	3 417 Herbert Bingham,
L. M. Bristol,	H. H. Horne,
Fred L. Carr,	Dudley Lindsey,
Harry Howell,	John L. Patterson,
E. W. Myers,	H. M. Thompson,
Charles Turner,	C. F. Tomlinson.

### Junior Class.

E. P. Carr,	J. W. Canada,
E. C. Gregory,	J. C. Eller,
W. C. Smith,	J. F. Nooe,
W. R. Webb,	J. F. Webb,
	R. E. Coker.

# The Dialectic Society.

1795.

---

MOTTO—*Love of Virtue and Science.*

---

**F**OR a hundred years the Dialectic Society has been an integral part of the University. Younger by but a few months, the part prospered, declined, and prospers again, just as the whole has done. So closely connected are they that the full histories of the Dialectic Society, its sister society, the Philanthropic and the University must be written together.

The only societies of like nature in the United States whose records are equal to those of the Dialectic and Philanthropic, are those of Princeton, the Whig, and the Clio. The Faculty and Trustees granted exceptional privileges a hundred years ago, and a large share of independence has been retained to the present day.

The literary exercises consist in debates, orations, declamations, and essay-writing. Interest is stimulated by prizes given each year to the one excelling in each of these arts.

Since the inauguration of the first President the regular succession has been maintained. When the University was about to pass into alien hands in 1868, the offices were filled by loyal alumni who were instructed to reorganize whenever they should deem best. This was done in 1875. There is a direct descendant of James





Mebane, the first President, now an active member of the society, and often members can point to three and sometimes four generations represented upon the long roll.

The Dialectic Hall contains the finest collection of portraits in North Carolina, these being the likenesses of distinguished members. Among the number are Governors, Judges, Congressmen, Cabinet Officers, Foreign Ministers, a President of the United States, and others distinguished in many professions.

H. F.



# The Philanthropic Society.

MOTTO—*Virtue, Liberty, and Science.*

COLOR—*White, emblem of Purity.*



ON the 12th day of February, 1795, the doors of the University were formally opened for the admission of students, and on August 1, of the same year, W. C. Alston, David Gillespie, Evan Jones, Henry Kearney, George W. Long, Nicholas Long, and Edwin J. Osborn formed the “Concord” Society with Gillespie as first President; but on August 29, 1796, the name was changed to “Philanthropic” Society, and Richard Eagles was its first President.

The Society thus originated continued its regular weekly meetings till 1868, when, until 1875, it was suspended during the dark days of the University. It now has a membership of 119.

Its objects, as originally enunciated, were the cultivation of literary and social virtues. The eminent positions of Vice-President, Senators, Governors, Judges, Clergymen, and all the avocations of life abundantly testify to the thoroughness of its training.

Naturally many changes have taken place during its hundred years of existence, for all organizations must conform to the changed conditions of the times. Among the more recent may be mentioned the making of membership non-compulsory; the turning over of the Library to the University; the negation of many rigid restrictions, and the imposition of more enlightened ones. In all these things it may truly be said that the Society has done eminently well.





241-108-1

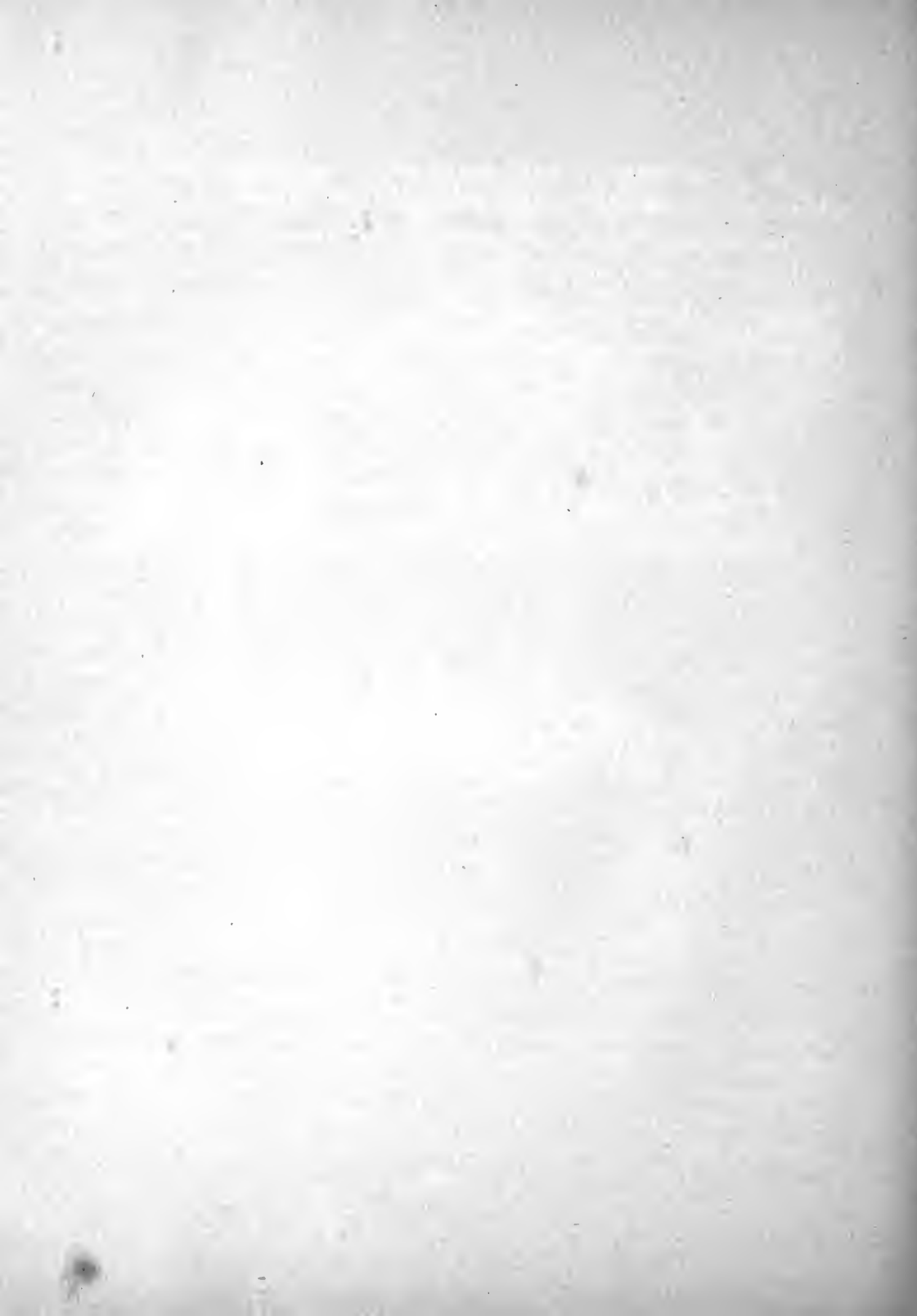

As now constituted, the Society has but one aim and function. In this literary sphere it is in keeping with the spirit of the age. It has come to share the honors of College supremacy with the press, the athletic field, a diversity of special studies, and the other societies of the University. Nevertheless, its purpose is more definite ; the summoning of its energies for the attainment of one aim more certain ; and the ultimate realization of that purpose irresistible.



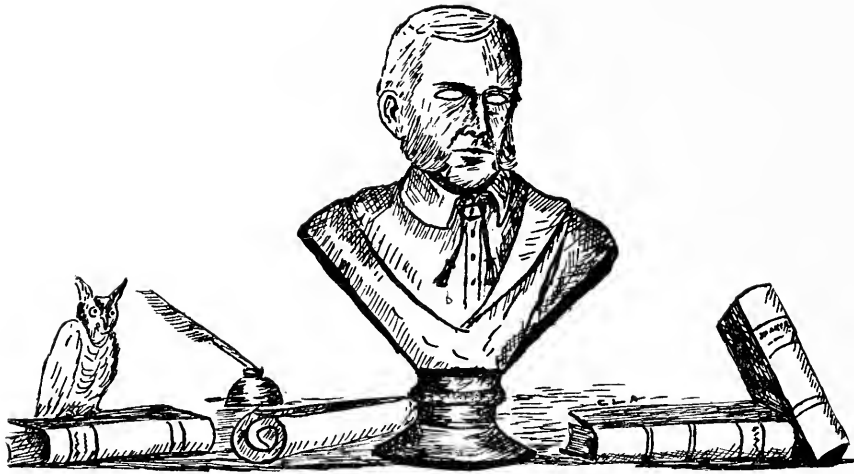

## Shakespeare Club.

### Officers.

*President*, Professor Thomas Hume.

*Vice-President*, Professor W. D. Toy.

*Secretary*, Mr. George S. Wills (succeeded by Mr. H. H. Horne).

*Treasurer*, Mr. Herbert Bingham. *S. A.*

These officers and the following additional members constitute the Executive Committee of the Club: Messrs. H. H. Horne, F. L. Carr, M. H. Yount, and Professor Ball.

# The Shakespeare Club.



THE Shakespeare Club is an integral part of the University life. It has been so long established, and is so successful and interesting a factor that we would not know how to do without it. Apart from its relation to scholarly investigation and general culture, it helps us on the side of social fellowship. For that is the best stimulant and preservative of social fellowship which excites and supports it, while some other high and well-defined end is gained besides mere enjoyment. These literary, historical, and scientific clubs have then a real value for us as human people living with and for one another. But the Shakespeare Club has for its specific object the careful examination of the plays of the great dramatist, of the characteristics of his period, of the relation of the ancient classical drama to the modern romantic drama. Its work thus includes Greek and Latin plays, French, German, and other plays, any literature than can throw light on the development of the drama, and its relation to life.

The last year's programme has been of much interest. The English historical drama was first reviewed. Historical places in Richard the Third were well described, and we enjoyed a fine comparison of Sackville's allegorical method of treating Buckingham's fall with Shakespeare's picture of it. The ethical element in the historical tragedy of Richard was strongly presented. We saw the irony of fate as the retribution for his crimes swiftly overtook him after he had destroyed his minions, and justice and honor triumphed at last. But we were pleased and touched as we worked at the lyrical tragedy of love and death, and heard some very good papers on the social environment of Romeo and Juliet, on the direction of Romeo's love, impassioned though it was, by moral sentiment, on the ice-cold Mercutio, on the skillful handling of minor characters in bringing out the chief actors into full relief, on Juliet as a study in the natural history or the physiology of intense, yet wedded love, on Friar Laurence as no didactic moralizer, but a good fatherly old friend of the family, and especially of the sweet young lovers, and on the play as a whole, in its peculiar character as a tragedy relieved by reconciliations and heart mendings, in the midst

of heart-rendings and death. "How not to do it" (dramatically) was next shown in a study of Spenser as contrasted with Shakespeare, and then the brave, frank Orlando and the melancholy Jacques well offset each other. George Sand's *Comme Il Vous Plaira* was proven to be a fascinating perversion of *As You Like It*, the wise fool, Touchstone, was delightfully portrayed, and the French and English style of presenting types of character and sentiment well discriminated. The "Marlowe Night" was not a bad one within the hall, whatever it may have been outside. "The mighty line" of Shakespeare's forerunner was exemplified, and the rise of dramatic blank verse intelligently worked out. Two weak kings, Edward the Second and Richard the Second, were seen to prove that "every like is not the same." Ditto, the two queens of these same kings. Mortimer and Gaveston and Bolingbroke were made more real to us. Marlowe's Dr. Faustus was treated as illustrating his "love of the impossible." Goethe's great drama of the soul, *Faust*, and the sneering devil, *Mephistopheles*, were critically reviewed. The refined pantheism of Goethe's view of wit, Marlowe's lyrical intensity and sweetness, were other subjects of interest. Time fails to tell of the Greek night of the Club, the discussion of the rise of classical tragedy, the sublime moral conceptions, the lyrical beauty, the excellent illustrative readings of professor and students, and of the closing nights when the Moor's fateful experience and Hamlet's mystery, and the relation of the novel to the drama, and Sheridan's adaptation of French situations and dialogues gave us a charming variety. The Club has done excellent work, and is worthy of a better representation than this hasty sketch supplies.



# Philological Club.

Professor Walter D. Toy . . . . .	<i>President.</i>
Professor Thomas Hume . . . . .	<i>Vice-President.</i>
Professor Karl P. Harrington . . . . .	<i>Secretary and Treasurer.</i>

THE Philological Club meets on the last Tuesday night of each month in the academic year, except December and May. Its membership consists of the instructors and advanced students in the various language departments of the University.

The object of the club is to stimulate original investigation in philology and literature, and to afford an opportunity for the interchange of views on subjects relating to such work. At each meeting papers are read and discussed.

All persons interested in the work of the Club are invited to attend its meetings.

# Elisha Mitchell Scientific Society.

Dr. R. H. Whitehead . . . . .	<i>President.</i>
Dr. H. V. Wilson . . . . .	<i>Vice-President.</i>
Dr. F. P. Venable . . . . .	<i>Secretary and Treasurer.</i>
Dr. Charles Baskerville . . . . .	<i>Corresponding Secretary.</i>

THE Elisha Mitchell Scientific Society was founded in the year 1883 for the promotion of scientific studies and the encouragement of individual research in the State of North Carolina and the South. It has numbered among its members many students and professors in the learned institutions of the State, and has published more than twelve hundred pages of scientific articles in its journal. It has collected over eleven thousand books and pamphlets in exchange for its journal. These are now placed in the University library.

This is the twelfth year of its existence. Its meetings are held on the second Tuesday of each month, and these meetings have always been well attended by students and professors, affording a means of intercourse and of improvement outside of the class room.



# The North Carolina Historical Society.

---

Professor Kemp P. Battle . . . . .	<i>President.</i>
Professor Geo. T. Winston } . . . . .	<i>Vice-Presidents.</i>
Professor Edwin A. Alderman } . . . . .	
Holland Thompson . . . . .	<i>Secretary.</i>

NO one of the numerous societies for special culture at the University is more popular than the Historical Society. Its monthly meetings are always well attended by interested members and friends, and the contributions made to historical knowledge are important and valuable.

Some noteworthy papers have been read during the past year, among which may be mentioned "The North Carolina Railroad" by the late Gen. Rufus Borringer, "The Huguenot Families of North Carolina," by Dr. Hume, and "Why North Carolina believed in the Mecklenburg Declaration," by Alexander and George W. Graham. Some of the papers have been published during the year, and others are expected soon.

Unlike the other organizations, this Society is more than a University affair. It is really the State Historical Society, incorporated by the Legislature, with members throughout the State.

H. T.

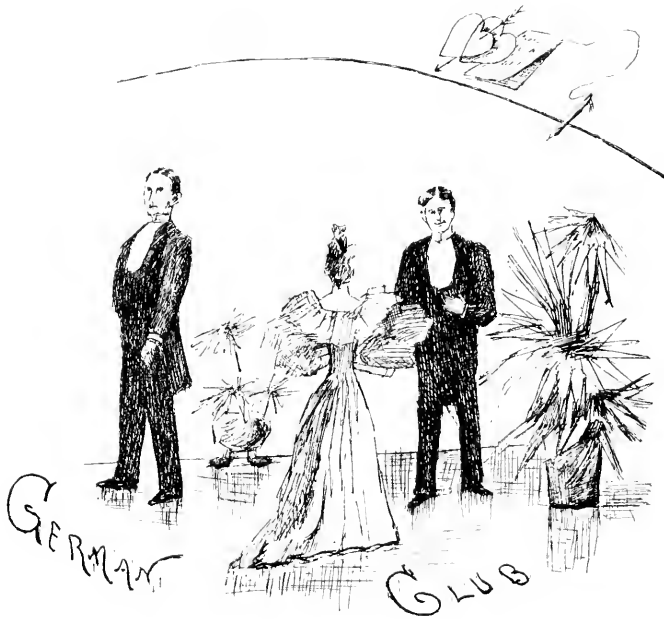

# University German Club.

T. R. Little . . . . .	<i>President.</i>
R. T. S. Steele . . . . .	<i>Vice-President.</i>
W. S. Howard . . . . .	<i>Treasurer.</i>
John Andrews . . . . .	<i>Secretary.</i>

German, October 17, 1894.

Leader . . . . . E. W. Myers.  
Floor Managers . . . . . E. C. Gregory, W. S. Howard.

German, November 16, 1894.

Leader . . . . . W. A. Graham.  
Floor Managers . . . . . M. Borden, R. T. S. Steele.

German, April 19, 1895.

Leader . . . . . C. R. Turner.  
Floor Managers . . . . . T. R. Little, R. T. S. Steele.

### Honorary Members.

Charles Baskerville and Isaac Manning.

### Members.

- |                           |                       |
|---------------------------|-----------------------|
| J. H. Andrews,            | F. R. Harty,          |
| F. F. Bahnson,            | F. J. Haywood,        |
| M. Borden,                | A. H. Henderson,      |
| M. C. Boyden,             | S. H. Hill,           |
| W. V. Brem, Jr.,          | H. Hornthal,          |
| 3, 111 W. E. Breese, Jr., | W. S. Howard,         |
| H. C. Bridges,            | 3, 111 F. A. Johnson, |
| R. S. Busbee,             | H. S. Lake,           |
| E. P. Carr,               | R. L. Lassiter,       |
| F. L. Carr,               | T. R. Little,         |
| W. G. Clark,              | F. M. London,         |
| H. T. Collier,            | J. E. Mattocks,       |
| F. N. Cooke,              | T. G. McAlister,      |
| B. Craige,                | E. W. Myers,          |
| L. J. P. Cutlar,          | J. L. Patterson,      |
| C. R. Dey,                | G. H. Price,          |
| C. R. Emry,               | J. N. Pruden,         |
| E. B. Graham,             | 3, 111 J. G. Rankin,  |
| G. M. Graham,             | T. F. Sanford,        |
| W. A. Graham,             | M. Shenck,            |
| E. C. Gregory,            | 3, 111 W. L. Scott,   |
| J. T. Gregory, Jr.,       | J. F. Shaffner, Jr.,  |
| W. D. Grimes,             | R. T. S. Steele,      |
| 2, 111 W. B. Guthrie,     | J. M. Stevenson,      |
| 3, 111 J. A. Gwyn,        | P. J. Thomas,         |

C. R. Turner.

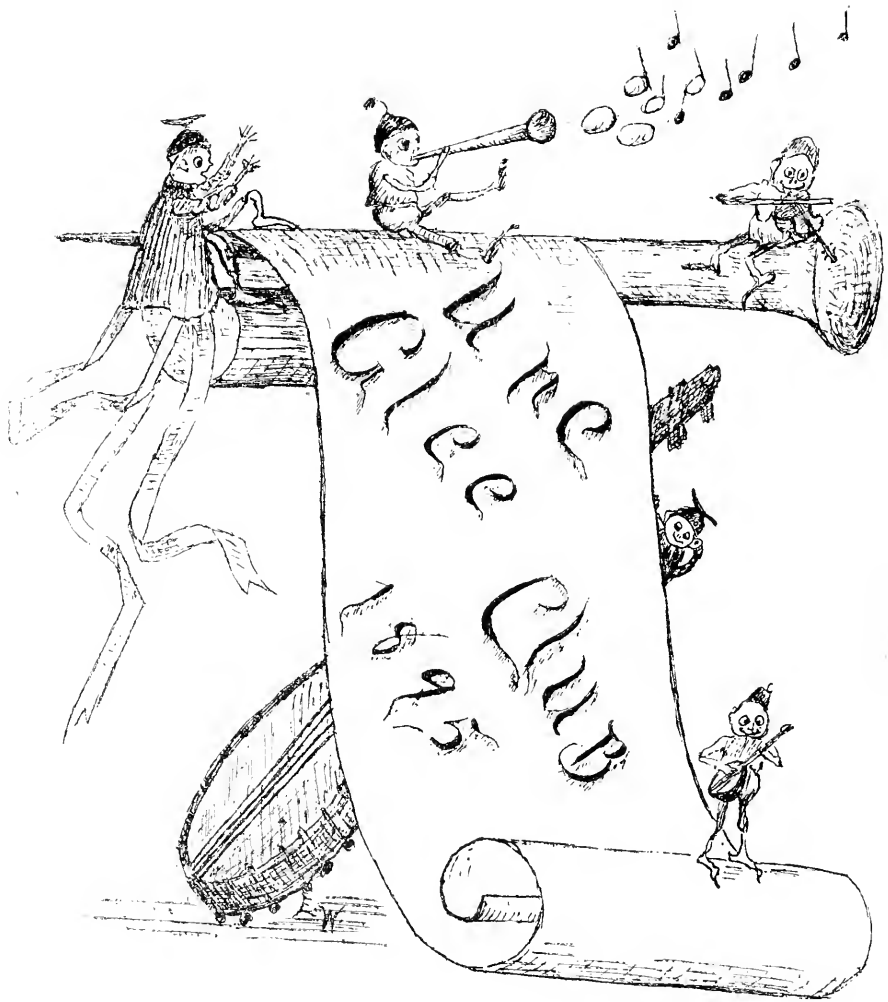

# Musical Organizations.

## Glee Club.

*Musical Director* . . . . . Prof. K. P. Harrington.  
*Leader* . . . . . Darius Eatman.  
*Business Manager* . . . . . F. F. Bahnson.

FIRST TENOR.	SECOND TENOR.	FIRST BASS.	SECOND BASS.
E. L. Askew,	Darius Eatman,	A. B. Harrell,	F. F. Bahnson,
J. H. Dangerfield,	Harry Howell,	Dudley Lindsey,	J. L. Everett,
J. D. Lentz,	R. E. Kearney,	P. W. McMullan,	C. M. McCorkle,
A. W. Mangum.	W. R. Webb.	J. L. Patterson.	B. E. Stanley.

## Mandolin Club.

*Leader* . . . . . L. M. Bristol.  
*Business Manager* . . . . . W. R. Webb.

FIRST MANDOLIN.	SECOND MANDOLIN.	GUITAR.
L. M. Bristol,	C. R. Emry,	P. J. Thomas,
H. S. Lake,	H. T. Batts,	J. B. Lindsey, Jr.,
C. R. Dey.	R. H. Graves.	G. S. Wills,
		P. W. McMullan.
VIOLIN.	MANDOLA.	VIOLONCELLO.
W. S. Myers.	D. F. Nicholson.	R. E. Kearney.

## Banjo Club.

*Leader* . . . . . H. S. Lake.

FIRST BANJO.	SECOND BANJO.	GUITAR.
H. S. Lake,	C. R. Dey,	J. B. Lindsey,
A. W. Mangum,	F. F. Bahnson.	P. J. Thomas,
C. R. Emry.		P. W. McMullan.
	MANDOLIN.	
	H. T. Batts.	

## Program.

### Part II.

- |    |                                    |                        |
|----|------------------------------------|------------------------|
| 1. | U. N. C. MEDLEY                    | K. P. H.               |
|    | <i>The Glee and Mandolin Clubs</i> |                        |
| 2. | THE THREE GLASSES                  | Fischer.               |
|    | <i>The Glee Club.</i>              |                        |
| 3. | SLEIGH RIDE GALOP, Imitative       | Louis Tocaben.         |
|    | <i>The Mandolin Club.</i>          |                        |
| 4. | A CATASTROPHE                      | Sprague.               |
|    | <i>The Glee Club.</i>              |                        |
| 5. | WHITE STAR LINE MARCH              | Brooks and Denton.     |
|    | <i>The Banjo Club.</i>             |                        |
| 6. | THE WANDERING SINGERS' PATROL      | Willis Clark.          |
|    | <i>The Glee Club.</i>              |                        |
| 7. | ROSES AND THORNS SCHOTTISCH        | Arr. by G. W. Persley. |
|    | <i>The Mandolin Club.</i>          |                        |

### Part III.

- |    |                                     |                      |
|----|-------------------------------------|----------------------|
| 1. | NUT D' AMOUR                        | Ch. Graziani-Walter. |
|    | <i>The Mandolin Club.</i>           |                      |
| 2. | THE SWEET TUM TUM                   | Newcomb.             |
|    | <i>The Glee Club.</i>               |                      |
| 3. | WEBER MAZURKA.                      |                      |
|    | <i>The Banjo Club.</i>              |                      |
| 4. | { a. BAA, BAA, BLACK SHEEP          | Geibel.              |
|    | { b. HEV, DIDDLE, DIDDLE            | Geibel.              |
|    | <i>The Glee Club.</i>               |                      |
| 5. | ANDALUSIA WALTZ                     | Chas. Le Thiele.     |
|    | <i>The Mandolin Club.</i>           |                      |
| 6. | PATRIOTIC POTPOURRI                 | Anon.                |
|    | <i>The Glee and Mandolin Clubs.</i> |                      |

## Joint Concerts.

*Glee, Mandolin, and Banjo Clubs.*

- |                         |                         |
|-------------------------|-------------------------|
| Chapel Hill, January 25 | Gerrard Hall.           |
| Louisburg, January 30   | Opera House.            |
| Henderson, January 31   | Y. M. C. A. Auditorium. |
| Oxford, February 1      | Opera House.            |
| Raleigh, April 15       | Academy of Music.       |
| Greesboro, April 22     | Graded School Hall.     |
| Salem, April 23         | S. F. A. Chapel.        |
| Winston, April 23       | Opera House.            |
| Asheville, April 24     | Grand Opera House.      |
| Asheville, April 25     | Battery Park Hotel.     |
| Charlotte, April 26     | Y. M. C. A. Auditorium. |
| Chapel Hill, June 6     | Gerrard Hall.           |

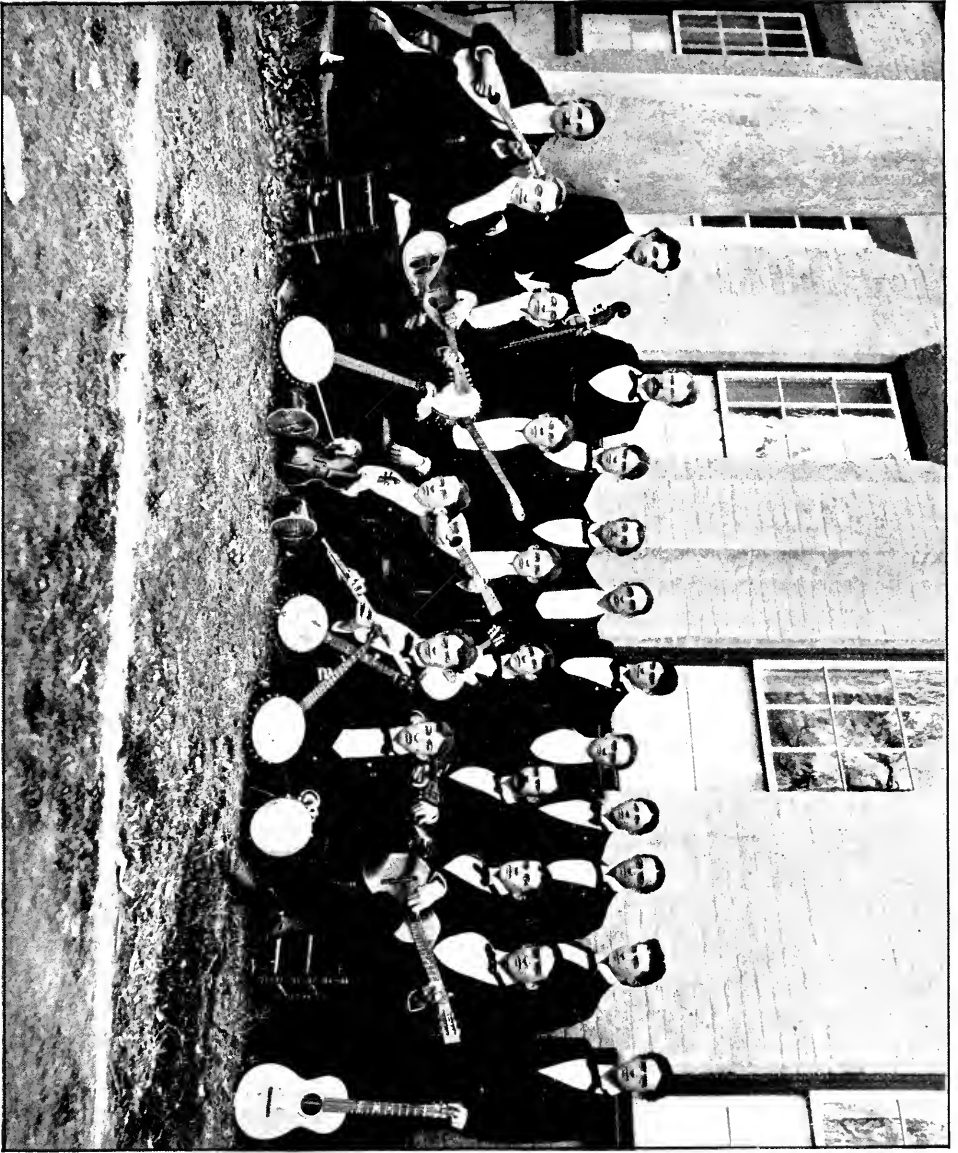





# T. N. G. Minstrels.



## Stage Managers.

3. 2. 1. E. B. Lewis. F. R. Harty.

## Musical Managers.

P. J. Thomas. D. Lindsey.

## Musical Directors.

D. Eatman.

## BONES.

Lishe Lewis,  
Legs Lindsey.

## INTERLOCUTOR.

Hopsy Price.

## TAMBOURINES

Pat Harty,  
Bandy Brown.

## CHORUS.

Eatman,	Mangum, Patterson,	Askew, McMullan,	Handy,	Howell, Stanley,	Bahnsen.
---------	-----------------------	---------------------	--------	---------------------	----------

## ORCHESTRA.

Kearney,	Dey, Thomas,	Myers, Batts,	Lindsey, McMullan.	Lake, Mangum.
----------	-----------------	------------------	-----------------------	------------------

## Program.

### Part II.

#### GRAND OPENING CHORUS.

SOLO—"Girl I Left Behind" . . . . . Eatman

SOLO AND CHORUS—"Johnny, My Old Friend, John" . . . . . Harty.

QUARTETTE—Selection from Robin Hood . . . Mangum, Howell, Patterson, and Bahnsen.

COMIC SONG—"The Trials of a Typical Freshman" . . . . . E. B. Lewis. 3. 2. 1.

LOVE SONG—"Love Me Little, Love Me Long" . . . . . John Patterson.

COMIC SONG—"Bake Froggie Wilson's Chicken Pie" . . . . . Thomas.

TRAGIC SONG—"He Wore A Wearied Look" . . . . . Legs Lindsey.

## Program.

Part III.

STUMP SPEECH . . . . .	<i>Lishe Lewis.</i>	3. 2. 11.
MUSICAL SPECIALTY ACT . . . . .	<i>Lake and Mangum.</i>	
TUMBLING { . . . . .	<i>Stephens, Brem, Lindsey,</i>	
{ . . . . .	<i>Mangum. Stanley. Joe Graham.</i>	
BASE BALL GAME BETWEEN THE BUTTON BUSTERS AND THE NEVER SWEATS.		
CLOG AND BREAK-DOWN . . . . .	<i>Lindsey Brothers.</i>	
POPULAR SONG BALLET . . . . .	<i>Hopsy Price, Legs Lindsey, Munk Bailey, Baby Handy.</i>	
THE COON TOWN FANCY BALL (not leaving out razors).		

## Tour of the Minstrel Organization.

Calamazoo . . . . .	December 25.
Skanschatka . . . . .	February 2.
Timbucktoo . . . . .	March 8.
Chapel Hill . . . . .	Commencement.

## Delta I kappa Epsilon.

### Orchestra.

*Leader* . . . . . C. R. Dey.

FIRST MANDOLIN.	SECOND MANDOLIN.
Calvert Rogers Dey,	Henry Thomas Batts.
Harry S. Lake.	

### GUITARS.

John B. Lindsey,	W. Stamps Howard,
Pride J. Thomas,	Ferdie B. Johnson.

### Banjo Club.

FIRST BANJO.	SECOND BANJO.	FIRST MANDOLIN.
Harry S. Lake.	Calvert R. Dey.	H. T. Batts.

### GUITARS.

P. J. Thomas.	John B. Lindsey.
---------------	------------------

# University Periodicals.

## The University Magazine.

Monthly. Founded 1844.

Prof. Collier Cobb, *Managing Editor*.

J. M. Oldham, *Assistant Managing Editor*.

Editors.

PHI.

F. L. Carr, '95.

E. C. Gregory, '96.

H. G. Connor, '97.

DI.

Holland Thompson, '95.

W. R. Webb, Jr., '96.

F. H. Bailey, '97.

Associate Editors.

Harry Howell, '95.

Leslie Weil, '95.

R. E. Coker, '96.

H. MacCall, '96.

## Alumni Quarterly.

Founded 1893.

Prof. F. P. Venable,

“ Collier Cobb,

“ K. P. Harrington,

Registrar E. L. Harris, *Business Manager*.

} *Executive Committee*.

## The Tar Heel.

University of North Carolina.

PUBLISHED EVERY THURSDAY BY THE GENERAL ATHLETIC ASSOCIATION.

Edward W. Myers, *Editor-in-Chief*.

George S. Wills,

A. B. Kimball,

B-1, Elisha B. Lewis,

J. O. Carr,

M. H. Yount,

J. C. Eller,

Darius Eatman.

*Business Managers.*

Harry Howell,

Jno. A. Moore,

B-1, Jas. A. Gwyn.

## The University Press.

Hon. John Manning	<i>President.</i>
Rev. Baylus Cade,	<i>Manager.</i>
Maj. W. T. Patterson,	<i>Treasurer.</i>
A. H. Thompson,	<i>Foreman.</i>

### Publications Issued.

*The North Carolina University Magazine,*  
*The Alumni Quarterly,*                     *The Tar Heel,*  
*U. N. C. Catalogue,*                     *The University Handbook,*  
*The Y. M. C. A. Handbook.*



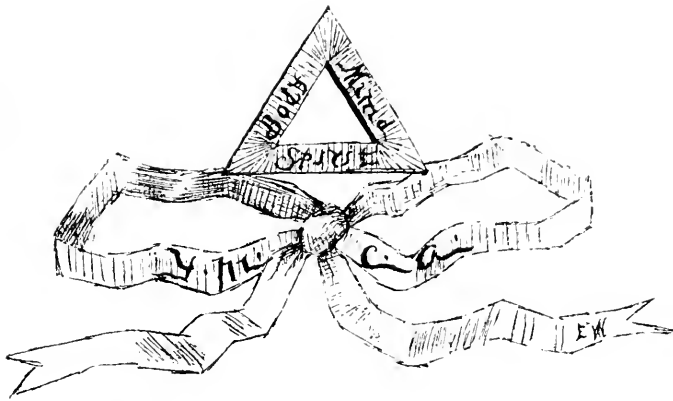

# Young Men's Christian Association.

H. H. Home . . . . .	<i>President.</i>
W. R. Webb, Jr. . . . .	<i>Vice-President.</i>
J. W. Canada . . . . .	<i>Treasurer.</i>
R. E. Coker . . . . .	<i>Corresponding Secretary.</i>
J. S. Wray . . . . .	<i>Recording Secretary.</i>

THE religious life of the University centers here. The membership is near two hundred, the largest in its history of nineteen years. Devotional meetings are held four evenings a week, with an average attendance of fifty. Its work is done through eleven Committees. Monthly sermons are provided for the student body, and community at large from the best available pulpits. Five Bible Classes are an important feature of its work. It sent twenty-two delegates to the State Convention in Raleigh in March.

In two respects specially it has done great things for the University this year. In January, the services of Evangelist Pearson were secured for ten days. A revolution was made in the religious life of the Institution, there being near a hundred professions.

On February 24th a mass meeting was held in the interest of a building for the Association, "the greatest need of the University of to-day," says our President, Dr. Winston. In less than twenty-four hours, twenty-five hundred dollars had been pledged toward a twenty-thousand dollar building. Now six thousand has been pledged, mainly by students. Alumni of the Institution are expected to help the Building Committee materialize this plan.

# Officers

for the

100th Annual Commencement, 1895.

## Marshals.

J. F. Shaffner, Jr., *Chief*.

### DIALECTIC SOCIETY.

F. F. Bahnson,  
E. P. Carr,  
J. F. Nooe,  
A. H. Robbins,  
R. G. Shannonhouse.

### PHILANTHROPIC SOCIETY.

R. G. Allsbrook,  
B. J. T. J. C. Carroll,  
P. Jenkins,  
G. H. Kirby,  
B. E. Stanly.

## Ball Managers.

Edwin C. Gregory, *Chief*.

### DIALECTIC SOCIETY.

J. H. Andrews,  
W. H. Woodson,  
J. C. Eller.

### PHILANTHROPIC SOCIETY.

W. G. Clark,  
S. H. Hill,  
J. H. Daingerfield.

## Representatives.

### PHI. Soc.

Q. 2. 107 V. A. Batchelor,  
R. G. Allsbrook,  
J. A. Butt.

### DI. Soc.

M. B. Aston,  
R. R. Ragan,  
J. W. Canada.

# Editors of the Hellenian.

Issued annually by the fraternities.

---

Dudley Lindsey, ΔΚΕ, Editor in Chief.

## Associate Editors.

E. C. Gregory, ΖΨ,

V. A. Batchelor, ΒΟΠ,

W. R. Webb, ΣΝ,

L. T. Hartsell, ΚΣ,

T. F. Sanford, ΚΑ,

A. H. Edgerton, ΣΧ,

J. F. Nooe, ΠΚΑ.

## Business Managers.

J. W. McAlister, ΑΤΩ,

F. F. Bahnson, ΣΑΕ,

W. C. Kluttz, ΦΤΔ.

# Banquet to President Winston.

Conducted by Class of '95, U. A. C.

## Committee of Arrangements.

Holland Thompson,

John A. Moore,

Dudley Lindsey,

Joe E. Alexander,

3. A. J. T. E. Brown.

## Programme.

TOAST MASTER . . . . . *Dr. Battle.*

### Toasts:

1. WATERLOO . . . . . *Mr. E. B. Lewis. 3. A. J.*
2. UNIVERSITY'S TRIUMPH . . . . . *Mr. Joe E. Alexander.*
3. THE UNIVERSITY AND EDUCATION . . . . . *Prof. Williams.*
4. THE UNIVERSITY AND STATE . . . . . *President Winston.*

*Music by Mandolin and Banjo Clubs.*



# University Athletic Association.

---

G. G. Stephens . . . . . *President.*

3. 2. 17 J. G. Rankin . . . . . *Vice-President.*

J. W. McAlister . . . . . *Secretary and Treasurer.*

---

Charles Baskerville . . . . . *Captain Foot-ball Team.*

Jesse M. Oldham . . . . . *Captain Base-ball Team.*

3. 4. 11 Wm. E. Breese . . . . . *Captain Track Athletic Team.*

Geo. M. Graham . . . . . *Manager Foot-ball Team.*

L. I. Guion . . . . . *Asst. Manager Foot-ball Team.*

Chas. R. Turner . . . . . *Manager Base-ball Team.*

Harry Howell . . . . . *Asst. Manager Base-ball Team.*

---

## Athletic Advisory Committee.

Dr. F. P. Venable,

J. T. Pugh,

G. G. Stephens.



## Varsity Eleven of '94.

Charles Baskerville . . . . .	<i>Captain.</i>
Geo. M. Graham . . . . .	<i>Business Manager.</i>
-----	
E. C. Gregory, '96 . . . . .	<i>Left end.</i>
J. T. Pugh, Post Grad. . . . .	<i>Left tackle.</i>
L. I. Guion, '96 . . . . .	<i>Left guard.</i>
T. A. Sharpe, '96 . . . . .	<i>Centre.</i>
H. T. Collier, '97 . . . . .	<i>Right guard.</i>
Jas. Baird, '98 . . . . .	<i>Right tackle.</i>
W. D. Merritt, Law, . . . . .	<i>Right end.</i>
B. E. Stanley, '96 . . . . .	<i>Quarter back.</i>
G. G. Stephens, '96 . . . . .	<i>Left half back.</i>
J. A. Moore, '95 . . . . .	<i>Right half back.</i>
Chas. Baskerville, Post Grad. . . . .	<i>Full back.</i>

### Substitutes.

J. P. T. P. R. B. . . . . J. G. Rankin, '96 . . . . . H. M. Thompson, '95 . . . . . Geo. M. Graham, Law . . . . . E. G. Denson, Medicine . . . . . E. B. King, '98 . . . . .	<i>Quarter back.</i> <i>End</i> <i>Tackle.</i> <i>Full back.</i> <i>Half back.</i> <i>Guard.</i>
---------------------------------------------------------------------------------------------------------------------------------------------------------------------------------------------	-----------------------------------------------------------------------------------------------------------------

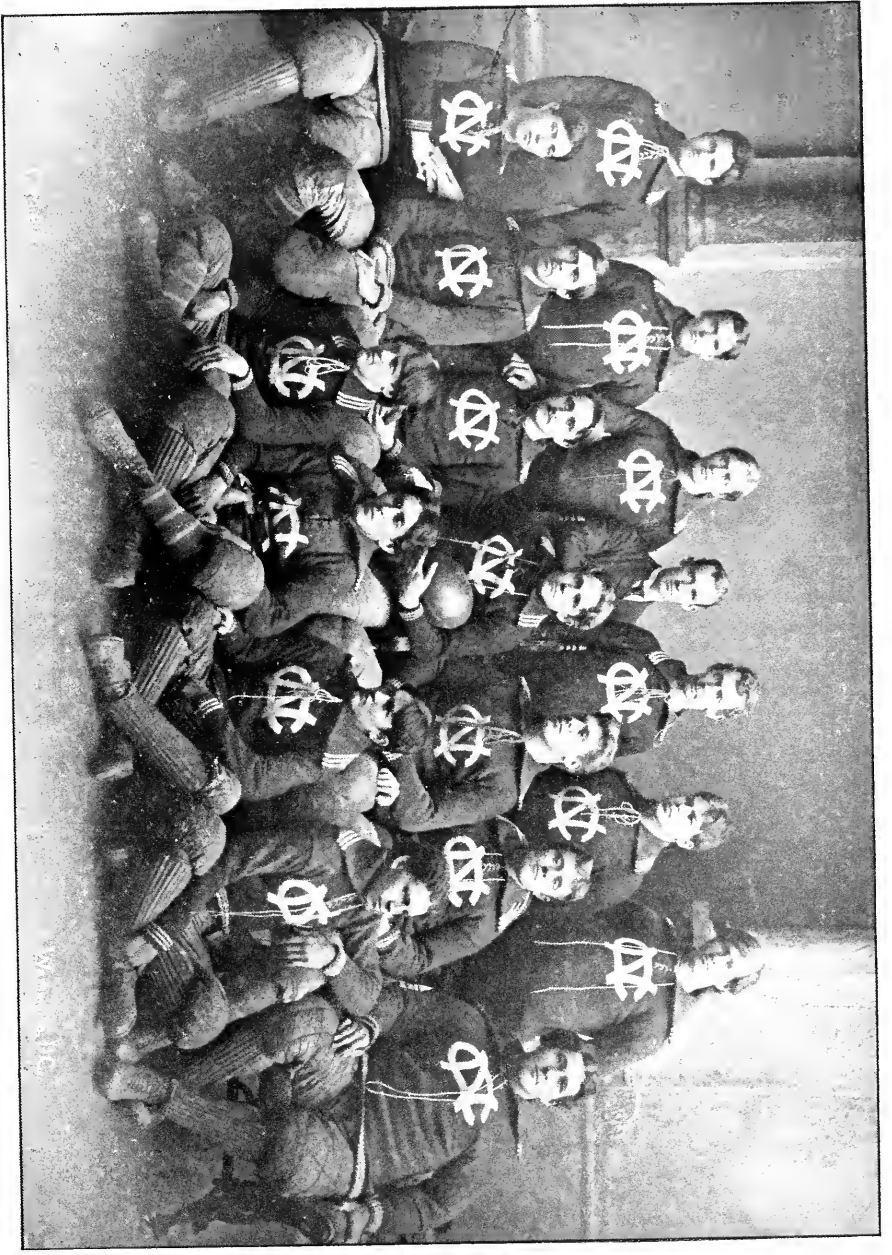

Phi Kappa Phi



# Varsity Record.

U. N. C. vs. A. and M. College, at Chapel Hill, October 12	44 to 0.
U. N. C. vs. A. and M. College, at Raleigh, October 20	16 to 0.
U. N. C. vs. Trinity College, at Chapel Hill, October 24	28 to 0.
U. N. C. vs. Sewanee, at Asheville, October 27	36 to 4.
U. N. C. vs. Lehigh, at South Bethlehem, Penn., October 31	6 to 24.
U. N. C. vs. Rutgers, at New Brunswick, N. J., November 1	0 to 5.
U. N. C. vs. Georgetown, at Washington, D.C., November 3	20 to 4.
U. N. C. vs. Richmond College, at Greensboro, November 10	28 to 0.
U. N. C. vs. U. of Virginia, at Richmond, November 29	0 to 34.

## College or Second Eleven (Alias "Scrubs").

Chas. R. Turner . . . . . *Captain.*

C. R. Turner, L. E.

W. J. Wright, L. T.

G. H. Carpenter, L. G.

J. H. White, C.

D. J. Craig, R. G.

E. L. Abbot, R. T.

Thos. F. Stringfield, R. E.

J. F. Shaffner, Q. B.

W. D. Grimes, L. H. B.

M. N. Falls, R. H. B.

H. H. Atkinson, F. B.

### SUBS.

3. *H. I. I.* E. B. Lewis, Q. B.

J. C. Bradwell, H. B.

3. *H. I. I.* L. B. Southerland, H. B.

# Class Elevens for 1894.

'95.

*Captain.*

Dudley Lindsey

*Manager.*

W. J. Weaver  
T. R. Little, L. E.  
R. T. S. Steele, L. T.  
J. T. Farrell, L. G.  
E. W. Myers, O. B.  
W. C. Klutz,  
J. W. McAlister, } L. H. B.

J. L. Patterson, R. E.  
W. J. Weaver, R. T.  
J. O. Carr, R. G.  
C. F. Tomlinson, C.  
W. A. Graham, R. H. B.  
Dudley Lindsey, F. B.

E. J. Woodward, End.

*Subs.*

Leslie Weil, Tackle.

'96.

*Captain.*

J. A. Gwyn

*Manager.*

W. R. Webb  
W. H. Woodson, L. E.  
R. E. Coker, L. T.  
A. H. Robbins, L. G.  
W. R. Webb, }  
W. B. Lemly, } O. B.  
E. B. Graham, L. H. B.

T. W. Powers, R. E.  
J. A. Gwyn, R. T.  
J. C. Eller, R. G.  
J. Van Noppen, C.  
C. R. Emry, R. H. B.

E. P. Carr, H. B.,

W. V. Brem, F. B.

*Subs.*

H. Mac Call, C.

'97.

*Captain.*

F. H. Bailey

*Manager.*

S. B. Shepherd  
T. F. Klutz, L. E.  
J. L. Everett, L. T.  
A. T. Allen, L. G.  
W. H. Green, Jr., O. B.  
F. J. Haywood, Jr., L. H. B.

D. B. Smith, R. E.  
E. E. Bagwell, R. T.  
W. J. Nichols, R. G.  
R. R. Ragan, C.  
F. H. Bailey, R. H. B.

R. S. Busbee, H. B.

S. B. Shepherd, F. B.

*Subs.*

W. Underhill, Guard.

'98.

*Captain.*

F. Lanier

*Manager.*

F. O. Rogers  
J. B. Ferguson, L. E.  
J. C. Seagle, L. T.  
J. M. Walker, L. G.  
E. E. Sams, O. B.  
Chas. Johnson, }  
F. Lanier, } L. H. B.

T. M. Newland, R. E.  
G. S. Furgerson, R. T.  
H. S. Lake, R. G.  
C. C. Joyner, C.  
W. G. Peace, }  
C. R. Dey, } R. H. B.

J. C. Currie, End.

F. O. Rogers, F. B.

*Subs.*

F. Page, End.

## Class Games.

(Series Incomplete.)

95 vs. '97, October 19	.	.	.	.	.	.	.	.	.	0 to 0.
95 vs. '98, November 16	.	.	.	.	.	.	.	.	.	4 to 4.
95 vs. '97, November 23	.	.	.	.	.	.	.	.	.	4 to 0.







# Class Foot-Ball Games.

---

The following are the agreements upon which the Class Games were played :—

- \* (1). The Seniors were to play the Sophomores, and the Juniors the Freshmen, the number of games to be decided by the managers of the opposing teams.
- (2). The winning teams were to play a series of three games for the championship.
- (3). Any difficulties arising were to be settled by a meeting of the eight managers and captains, and in case they could not agree, the point in question was to be referred to the advisory committee of the general Athletic Association.

As seen by the record of games the Seniors won from the Sophomores, and the Juniors tied with the Freshmen.

For *some* reason they never played off this tie.

This action on their part prevented the agreement being carried out, according to the second part. The Seniors would not consider them (the Junior and Freshmen teams) in the race for the championship until they carried out their first agreement, and this not being done, the Senior Class Foot Ball Team claimed the championship, and the Sophomores claimed second place.

---

\* Taken from an article in *Tar Heel*, signed by the Managers and Captains of the Freshmen and Junior Teams.

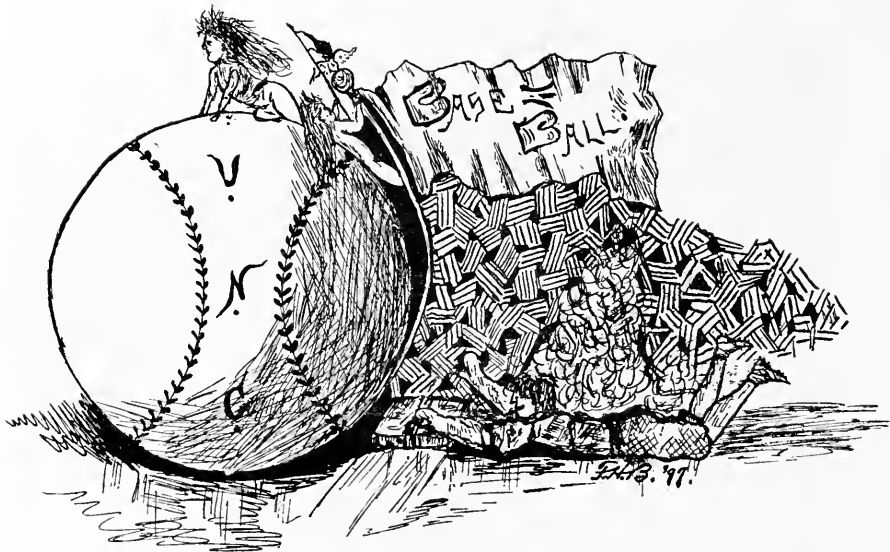

## 'Varsity Nine of '95.

Jesse M. Oldham, '94 . . . . .	<i>Captain.</i>
Chas. R. Turner, '95 . . . . .	<i>Manager.</i>
Harry Howell, '95 . . . . .	<i>Assistant Manager.</i>
F. H. Bailey, '97 . . . . .	<i>First Base.</i>
E. C. Gregory, '96 . . . . .	<i>Second Base.</i>
B. E. Stanley, '96 . . . . .	<i>Short Stop.</i>
<span style="font-size: small; vertical-align: middle;">B. H. T.</span> P. R. Slocumb, '98 . . . . .	<i>Third Base.</i>
W. A. Graham, '95 . . . . .	<i>Left Field.</i>
E. B. Graham, '96 . . . . .	<i>Centre Field.</i>
H. T. Collier, '97 . . . . .	<i>Right Field and Pitcher.</i>
G. G. Stephens, '96 . . . . .	<i>Pitcher and Right Field.</i>
J. M. Oldham, '94 . . . . .	<i>Catcher.</i>

### Substitutes.

S. H. Hill, '97 . . . . .	<i>Pitcher.</i>
F. B. Johnson, '97 . . . . .	<i>Infield.</i>
J. W. McAlister, '95 . . . . .	<i>Outfield.</i>

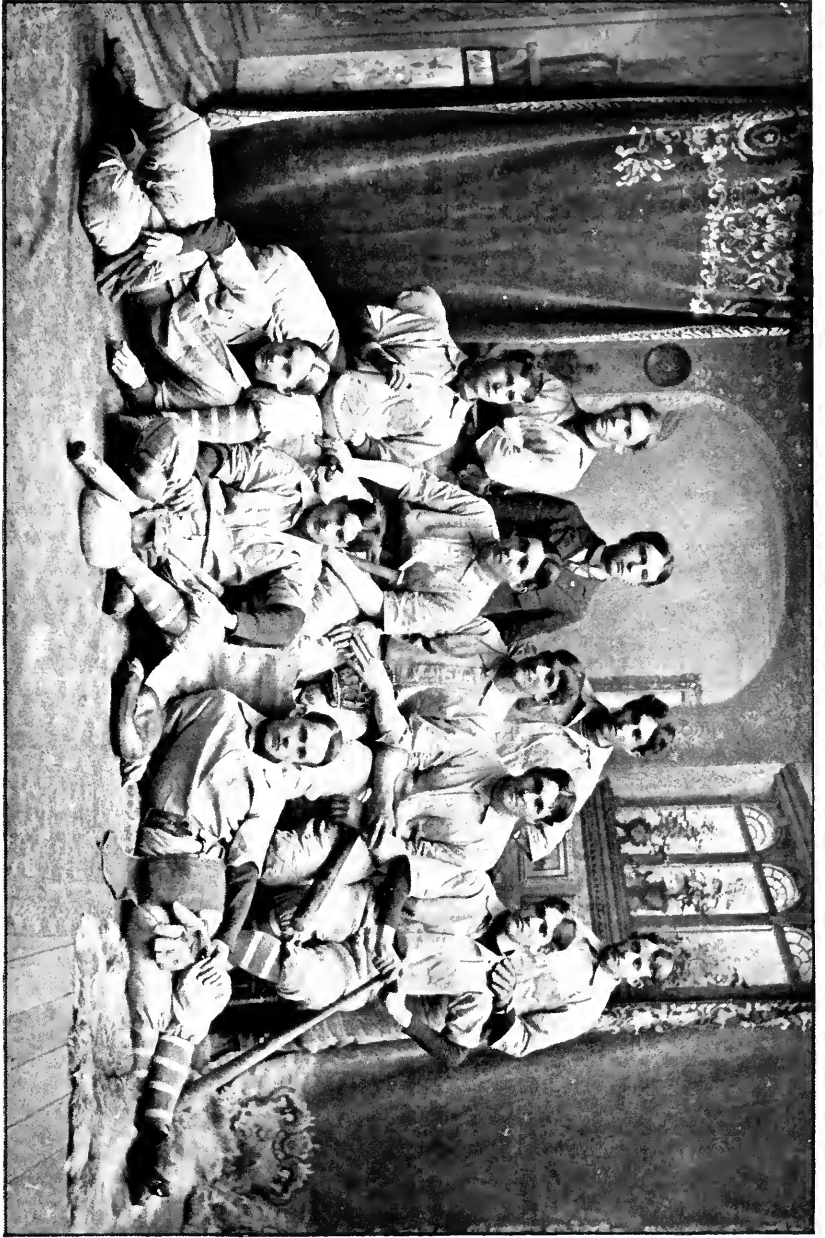



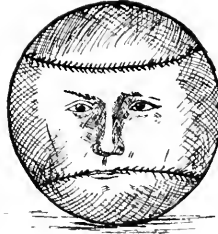
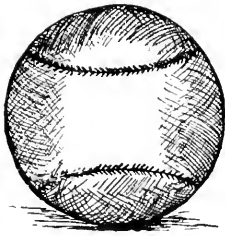

## Schedule of Games for Season '95.

U. N. C. vs. University of Vermont, at Greensboro, March 30 . . . . .	4 to 1.
U. N. C. vs. Boston League Nine, at Charlotte, April 1 . . . . .	3 to 17.
U. N. C. vs. Lafayette College, at Raleigh, April 2 . . . . .	1 to 9.
U. N. C. vs. Lafayette College, at Chapel Hill, April 3 . . . . .	3 to 4.
U. N. C. vs. Lafayette College, at Chapel Hill, April 4 . . . . .	6 to 3.
U. N. C. vs. Lehigh University, at Chapel Hill, April 13 . . . . .	2 to 1.
U. N. C. vs. Lehigh University, at Greensboro, April 15 . . . . .	6 to 3.
U. N. C. vs. Franklin and Marshall, at Chapel Hill, April 25 . . . . .	22 to 5.
U. N. C. vs. Franklin and Marshall, at Chapel Hill, April 26 . . . . .	12 to 1.
U. N. C. vs. N. C. A. and M. College, at Chapel Hill, April 27.	
U. N. C. vs. Oak Ridge Institute, at Chapel Hill, May 1. . . . .	12 to 0.
U. N. C. vs. Guilford College, at Chapel Hill, May 4.	
U. N. C. vs. University of Virginia, at Greensboro, May 18.	

### Scores of the Games of Season '94

that were played after the publication of *Hellenian*, '94.

U. N. C. vs. University of Virginia, at Lynchburg, Va., May 4, 1894 . . . . .	4 to 2.
U. N. C. vs. University of Virginia, at Charlottesville, Va., May 5, 1894 . . . . .	2 to 10.
U. N. C. vs. Richmond College, at Richmond, Va., May 7, 1894 . . . . .	6 to 3.
U. N. C. vs. Lafayette College, at Greensboro, May 8, 1894 . . . . .	1 to 2.
U. N. C. vs. Lafayette College, at Greensboro, May 9, 1894 . . . . .	6 to 5.

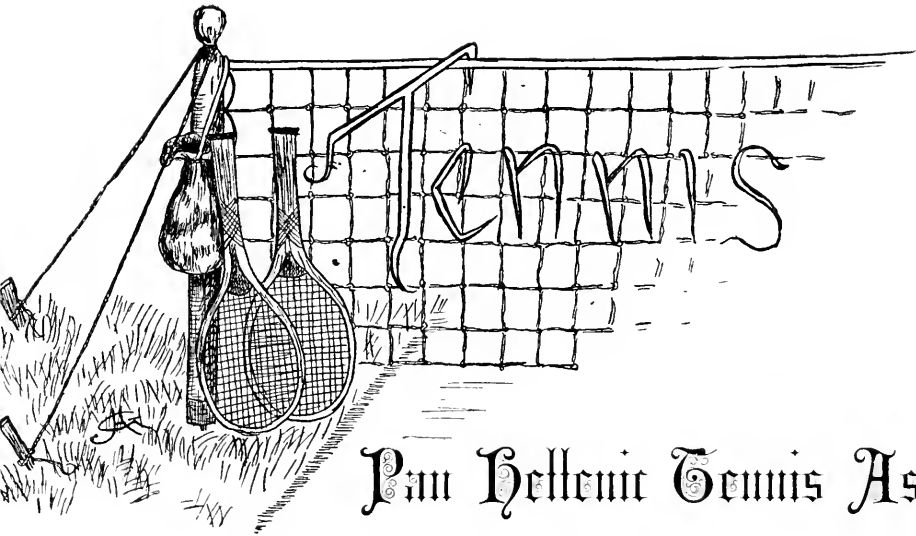

# Pan Hellenic Tennis Association.

E. W. Myers . . . . . *President.*  
 H. C. Bridgers . . . . . *Vice-President*  
 3.0.π James A. Gwyn . . . . . *Secretary and Treasurer.*

## Tournament of 1894-'95. Fraternities Represented.

Zeta Psi . . . . .	A. W. Mangum and R. H. Graves.
Kappa Alpha . . . . .	T. R. Robertson and H. T. Winston.
Beta Theta Pi . . . . .	Herbert Bingham and Paul Slocum.
Alpha Tau Omega . . . . .	T. R. Little and T. G. McAlister.
Delta Kappa Epsilon . . . . .	D. Lindsey and W. S. Howard.
Kappa Sigma . . . . .	T. S. Witson and J. G. Hollowell.
Phi Gamma Delta . . . . .	W. C. Kluttz and W. H. Woodson.
Sigma Alpha Epsilon . . . . .	H. H. Atkinson and John Patterson
Sigma Nu . . . . .	Henry Clark Bridgers and A. H. Henderson.

PRIZE: SILVER CUP.—To be won by one and the same fraternity three successive seasons before becoming its property. Season '93-'94 was won by Zeta Psi, Kappa Alpha being second. Season '94-'95 was won by Zeta Psi, Delta Kappa Epsilon being second.

# Tennis Courts.

## Delta Kappa Epsilon.

E. W. Myers . . . . .	<i>President.</i>
W. S. Howard . . . . .	<i>Vice-President.</i>
F. B. Johnson . . . . .	<i>Secretary and Treasurer.</i>
“Baby” Handy and “Muncher” Dey . . . . .	<i>Ball Chasers.</i>

## Zeta Psi.

A. W. Mangum . . . . .	<i>President.</i>
R. H. Graves . . . . .	<i>Vice-President.</i>
R. H. Lewis, Jr. . . . .	<i>Secretary and Treasurer.</i>
“Senator” Hill and “Bob” Lassiter . . . . .	<i>Ball Chasers.</i>

## Beta Theta Pi.

E. B. Lewis . . . . .	<i>President.</i>
P. R. Slocumb . . . . .	<i>Vice-President.</i>
W. S. Meyers . . . . .	<i>Secretary and Treasurer.</i>
L. B. Southerland and V. C. McAdoo . . . . .	<i>Ball Chasers.</i>

## Sigma Mu.

H. C. Bridges . . . . .	<i>President.</i>
B. Craige . . . . .	<i>Vice-President.</i>
J. L. Everett . . . . .	<i>Secretary and Treasurer.</i>
“Hops” Price and “Tom” Steele . . . . .	<i>Ball Chasers.</i>

## Kappa Alpha.

T. R. Robertson . . . . .	<i>President.</i>
H. T. Winston . . . . .	<i>Vice-President.</i>
V. M. Graves . . . . .	<i>Secretary and Treasurer.</i>
T. F. Sanford . . . . .	<i>Ball Chaser.</i>

## Kappa Sigma.

J. G. Hollowell . . . . .	<i>President.</i>
G. S. Wittson . . . . .	<i>Vice-President.</i>
L. T. Hartsell . . . . .	<i>Secretary and Treasurer.</i>
T. P. Braswell . . . . .	<i>Ball Chaser.</i>

### **Sigma Alpha Epsilon.**

H. H. Atkinson . . . . .	<i>President.</i>
F. R. Harty . . . . .	<i>Vice President</i>
W. B. Lemly . . . . .	<i>Secretary and Treasurer.</i>
“Jim” Stevenson and “Snap” Andrews . . . . .	<i>Ball Chasers.</i>

### **Alpha Tau Omega.**

L. McRae . . . . .	<i>President.</i>
T. R. Little . . . . .	<i>Vice-President.</i>
J. W. McAlister . . . . .	<i>Secretary and Treasurer.</i>
“Gilp” McAlister and Geo. Ruffin . . . . .	<i>Ball Chasers.</i>

### **Slocum.**

J. H. Coble . . . . .	<i>President.</i>
L. B. Evans . . . . .	<i>Vice-President.</i>
A. H. Robbins . . . . .	<i>Secretary and Treasurer.</i>

### **Eureka.**

Ralph Graves . . . . .	<i>President.</i>
Clarence Kluttz . . . . .	<i>Vice-President.</i>
Eugene Denson . . . . .	<i>Secretary and Treasurer.</i>

### **West End.**

W. A. Mitchell . . . . .	<i>President.</i>
W. T. Parrott . . . . .	<i>Vice-President.</i>
G. P. La Roque . . . . .	<i>Secretary and Treasurer.</i>
E. P. Wooten . . . . .	<i>Ball Chaser.</i>



# University Gun Club.

## Officers.

*President.*

H. C. Bridgers

*Vice-President.*

D. R. Bryson.

*Secretary and Treasurer.*

*D. S. T.* Thomas S. Rollins.

## University Team.

1	Bridgers, 13-15-13	91%
2	Brem, 11-13-12	80%
3	<i>S. P. T.</i> Rankin, 13-11-12	80%
4	Atkinson, 11-13-12	80%
5	Dockery, 9-8-9 Substitute.	55%
6	<i>S. H. T.</i> Southerland, 11-5-8	53%

## Members.

- |                                  |                                       |
|----------------------------------|---------------------------------------|
| 1 Atkinson, Hugh H.              | 13 Henderson.                         |
| 2 Brem, Walter V., Jr.           | 14 Lake, H.                           |
| 3 Bailey, M. D.                  | 15 Long, N. C.                        |
| 4 Bridgers, Henry Clark.         | 16 Mitchell, W. A.                    |
| 5 Bryson, D. R.                  | 17 Page.                              |
| 6 Brown, T.                      | 18 Parker, Fred M.                    |
| 7 <i>S. P. T.</i> Bingham, H. B. | 19 <i>S. S. T.</i> Rankin, Guy.       |
| 8 Bradwell.                      | 20 Stevenson, J. M.                   |
| 9 Carr, Ed. P.                   | 21 Skinner.                           |
| 10 Dangerfield, Haigh.           | 22 <i>S. P. T.</i> Southerland, L. B. |
| 11 Dockery.                      | 23 <i>S. P. T.</i> Weaver.            |
| 12 Farrior.                      | 24 Winston, H. P.                     |



# Stop.

---

**B**EFORE perusing what is to follow the reader must be in the proper frame of mind, and must remember that in every joke somebody must be the *goat*. We have tried not to drag any one too much, but if we or our artists have done aught that would be taken exception to, we beg leave to refer any one to our Committee of Three, who have promised to settle any and all disputes. The Committee is composed of James Corbett, Kirkpatrick, and Wince, and these gentlemen will be glad to see you at any time.

P. S.—Better make arrangements with your undertaker before calling on them.



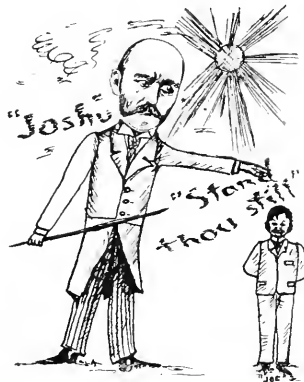

# An Epitaph from Malory's *Queste d'Arthur*.

(*Slightly paraphrased, by the permission of the Author.*)

*Chapter 6.* HOW SIR WINCE ARRIVED INTO THE TOWN OF SIR WALTER, FOR TO FURNISH THE BATTLE WITH SIR CHRISTOPHER, AND HOW SIR WINCE FOUGHT AGAINST SIR CHRISTOPHER AND FINISHED HIS BATTLE, AND HOW SIR CHRISTOPHER WAS BEATEN.

**AT**OW turn we to Sir Wince, who rode with his bundle of papers to the eastward, and as he came to the great town of Sir Walter, and there stayed for many days, and each day did he right gallantly do battle against many valorous knights, upholding his cause against them all. And on the tenth morn Sir Christopher sent unto Sir Wince and bade him make ready. And so Sir Wince arose and armed him, and there was a mass sung afore him, and he brake his fast, and mounted his horse, and went unto the court of the castle,\* where they should do battle. So there was Sir Christopher, already, clean armed, on horseback, with his spear in his hand, and so they encountered, and whereas Sir Christopher brake his spear upon him, Sir Wince held up his spear, and touched him not. Then Sir Wince ran to Sir Christopher and smote him so that horse and man fell to earth. Then did Sir Wince alight down, and bid Sir Christopher yield or he would slay him. When Sir Christopher saw he might not escape the death he yielded him to Sir Wince, and he kneeled down and put the pommel of his sword to Sir Wince, and so he received him. And so, he promised Sir Wince never to be foe to the University, and thereupon, at Whitsuntide after, to come, he and his sons, and put them at Sir Wince's grace.

That, wit ye well, is the story of the meeting of Sir Wince and the Duke, who is known in this country as Sir Christopher Columbus Durham.

\* The Committee Room.

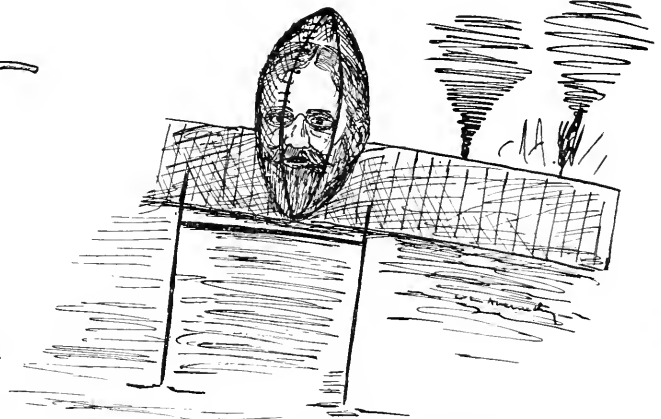
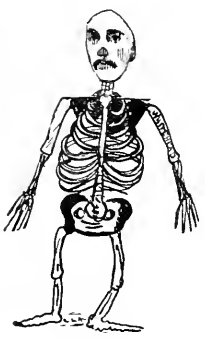

A GRAND-STAND POSE AFTER KICKING 'BALL' OVER GOAL



## Bay Window Club.

Motto: Eat, drink, and be merry.

All members required to participate in each contest

Score of last contest March 31, 1895.

	Biscuits	Slices Ham	Slices Beef	Pounds Butter	Pies (whole)	Chickens (whole)	Geese	REMARKS
A. H. Price, Pres . . . . .	10	9	6	3	6	3	2	Half sick.
"Baby Ruth," Vice-Pres.	9	10	8	3	5	3½	1½	Had toothache.
"Bear" Collier . . . . .	9½	12	18	5	3¾	2¾	1	Second prize.
"P. G." Graham . . . . .	6	11	9	1½	4	1	1	In base-ball training.
"Entrails" White . . . . .	4	14	25	4	7	4	1½	Wimmer.
"Strawberry" Steele . . . . .	12	6	8	3½	6	2½	1	Had to watch "P.G."
"Janetty" Dawson . . . . .	10	4	10	2½	5	1½	1	No more room.
"Patrick Henry" Ragan,	7	8	12	5	8	2	1	Too scared to eat.
Collier Cobb, (Honorary Member)*	40	20	18	8	12	6	Don't need any.	Grub gave out before he finished

- RULES: I. Contests take place three times per day. Members are expected, however, to stay full all the time.
- II. In every contest, rapidity as well as quantity is considered.
- III. Any member scoring less than thirty (30) points in any contest shall be immediately expelled.
- IV. Any member scoring sixty (60) points or over in any contest, shall be placed on the honorary list.

\* While our Honorary member's record is put down, he is not counted as an active contestant, as he is so far ahead that no member of the club can "hold a light" to him in the contest. See rule IV.

# Country Club

of the University of North Carolina.



<i>Typical Farmer</i>	. . .	Ed Carr.	
<i>Master Overseer</i>	. . .	"Cyclone" Andrews.	
<i>Chief Tenant</i>	. . .	"Beaut" Bridgers.	
<i>Gardener</i>	. . .	Harry Lake.	
<i>Head Plowman</i>	. . .	Tom Steele.	
<i>Wagon Driver</i>	. . .	"Pat" Harty.	
<i>Yard Boys</i>	. . .	{ Paul Slocumb.	
		{ F. Lanier.	
<i>Cow-Caller and Milkmaid</i>	. . .	} Josephine Belden.	
<i>Onion Skinner</i>	. . .	Judge Little (Swallows the Hulls).	
<i>Swine Herd</i>	. . .		Ross Robertson.
<i>Poultry Managers</i>	. . .		Dunstan and Stringfield.

## Ex-Plowmen.

(Which *by no means* is to say that they will not in the future be similarly occupied.)

Bill Clark.	John Everett.	"Farmer" Jones.
"Set" Love.	"Huckleberry" Johnson.	"Elisha" Lewis.
Bob Lassiter.	Sidney Cooper.	"Little Muncher" Dey.
"Short-Stepper" Long.	D. M. Buie.	"Lawyer" Moore.
T. P. Braswell.	"Boccaccio" Johnson.	Walter Brem.
Tobe Connor	Geo. Ruffin.	Frank Page.

*Requisite for Membership.*—Every member must be a wearer of high-water pants, a "C-Mo" Jacket, yellow shirt, red cravat, brogan shoes, and streaked socks to match pants and jacket. No person who has failed to attend at least one circus, and who has ever omitted "going to town on the fourth Sat'dy" need apply for membership.

*Object of the Club.*—Mutual sympathy and attempt at a perhaps possible enlightenment in the ways of the world (that part outside of the rural districts).

# Aerial Cock-fighting Association.

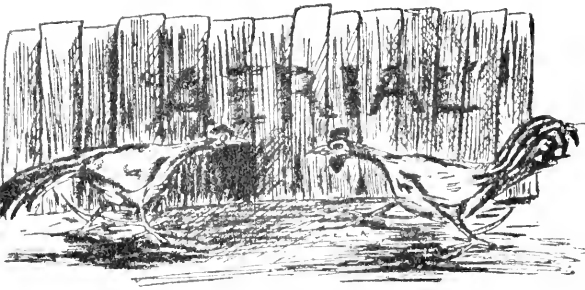

HIGH COCK O LORUMS, *Dis. Dunstan and Atkinson.*  
 PHYSICIAN AND SURGEON, *"Rabbit" Stringfield.*  
 LICKED CHICKEN CHASER, *Judge "P" Dockery.*  
 EVE OPENER, *"Pat" Harty.*  
 SECONDS, *Hollingsworth and "Jah."*  
 RING MASTER AND STAKEHOLDER, *"Seal" Barbee.*

Wilkie Caldwell, (Col.),  
 John Patterson,  
 Harry Lake,  
 Bernie Booth.

**Stockholders.**  
 "Seal" Barbee,  
 "Cyclone" Andrews,  
 Prof. Dunston, (Tonsorial Artist),  
 Bandy Brown,

Sid Cooper,  
 "Eli" Merritt,  
 Robert Lassiter,  
 Mrs. T——.

**A**SSOCIATION meets every fifteen minutes in the day, (Sundays included), on the bloody arena. Cocks borrowed from the roosts must always be fought at day-break. Anyone having a fifteen cent game-cock for sale apply to **Sampy Merritt**, Secretary and Treasurer of the Association. Backers will always deposit bets with "Seal" Barbee, Stakeholder for the Association. Any one wishing an account of the fights with a treatise on cock-fighting as applied to Psychology, will address **Horace Williams**, Reporter of the Aerial Cock-fighting Association.

## "The Chicken Club or Rooster Brigade."

**Motto:** A quick hand and a sure eye,  
 If you want to have a chicken pie.

\*E. W. Myers

*President.*

**Walking (sometimes running) Delegates.**  
 "Pride" Thomas,  
 Tom Little,  
 Tom Steele,  
 "Legs" Lindsey.

**Feather Pickers.**  
 Sid Cooper,  
 "Baby" Handy,  
 "Pewee" Cutlar,  
 Chief—Harry Lake.

**Goose Snatcher.**

B. W. E. Breese.

- RULES**
- I. If you suddenly run into a bath wire fence you must not drop the chicken.
  - II. Meetings are always held in the still hours of the night as our business is affected by light.
  - III. Never allow the chickens to talk back or argue with you, as we do not wish to disturb anybody's rest except the chickens.



\*Mr. Myers has unanimously been elected President, as he is the most skillful among us and has been in the business longer.



# Wongou's Department.

Conducted by MISS FRANCES M. LONDON.

MISS VICTORIA M. GRAVES. }  
MADAME EMPLE. } *Assistants.*

In the spring a young girl's fancy  
Sadly turns to thoughts of tan,  
Sea shore, boating, freckles, yachting,  
And the absence of a man.

M. L.

## A Rondeau.

If I were HE, that great and mighty *he*,  
I'd wash this wicked world and hang it out  
to dry,  
I'd sweep the earth from sea to sea,  
And dust the cobwebs from the sky ;  
Without, within, a model man, my part I'd  
play  
So wise and well, and true and brave, that  
she  
Would never have a chance to moan and say,  
If I were he.

A man and a maid,  
A leafy nook,  
A word that's said  
Beside the brook.

Her eyes downcast  
Have happy look,  
He's won at last  
Beside the brook.

He's carried the day,  
With joy he shook,  
A stone gave way,  
He fell in the brook.

## Sweet Girl Graduates.

In feminine minds there is burning  
A dangerous fever of learning.  
Poor creatures !  
Their features  
Once pretty and innocent were—  
Now see them—a sapient blur  
Man evolution,  
State revolution,  
No subject too vast to be captured  
By maidens with knowledge enraptured,  
All histories,  
All mysteries,  
All sciences, knowledges, arts,  
Are dear as the Lord of their hearts,  
In fevered haste,  
No time to waste,  
They swoop upon Darwin and Spencer,  
And erudite Germans much denser.  
From causation  
To damnation,  
Abhorrent of everything secular,  
They bound with a motion molecular.



# Advertisements.

TRILBY.



TO ARTISTS wishing Trilby models and people wishing to learn the Trilby pose, apply to Mrs. THOMPSON.

LESSONS given in the Art of Blushing. FANNIE GUDGER.

LESSONS given in the Art of Love Making. Mrs J. STANLEY THOMAS.

MISS VICTORIA M. GRAVES, Instructress in Organ Playing. Having now obtained *exclusive* right to use the chapel organ I am prepared to give lessons to any one who may apply, at any hour of day or night, except during morning prayers.

SKINNY CRAIG'S ANTI-FAT.



I use Skinny Craig's Anti-Fat, and recommend it to all. BABY RUTH.

LESSONS given in Dramatic Art. Miss RICARDO SHEPHERD.

MADAME EMPLE is prepared to furnish cut flowers to any one in any quantity, at Room 26 South Building. If the Madame is not at home, you may be accommodated in the flower line by Misses LONDON and GRAVES, at Room 14.

MISS FRANCES M. LONDON will give lessons in China Painting; also, in the Art of Interior Decorating. China Sets, painted to order, cheap.



# If you want to **R**ight, ask—

**H**ORACE how to run a cock-pit.

Gregory whence his title "Knight of the Order of the Garter."

Bill Clark how he said grace at the Normal.

Tucker to write an essay on "Chapel Hill by Moonlight."

"Legs" Lindsay, What's that?

Bahnson to tell a joke.

MacCall what he got on Psychology.

"Pat" Stanley how many ice-creams he'll take.

Bristol if the Mandolin Club can play without HIM.

3. 2. 11. "Boccaccio" whence his name.

Askew how to cut dresses.

Browne Shepherd to give you the Ricardo act, or write, Signor, write.

Murray Borden how to obtain kisses.

Kluttz if he's married yet.

W. R. Webb to vacate his room.

\*"Funk" to study *any* lesson.

Johnny Moore what kin he is to Sugishita.

"Colonel" Braswell where he gained his title.

3. 2. 11. Bandy or "Colonel" to stop a hog.

Bill Clark about "don't appoint. Will return by next train."

"Cyclone" Andrews if his demijohn has turned up.

"Fanny" London if sunsets are ever artistic.

"Chick" Woodson how and why Bahnson cut him out.

Henry Sharpe how he likes Latin and Math.

Adderton if he *ever* stood an examination.

The Musical Club how they enjoyed their Western tour in February.

Mrs. T——y to sell her white rooster.

Clarke, Wittson, and Brooks how to catch white owls.

Ned Myers his opinion on woman.

3. 2. 11. Clif Carroll why Bandy Brown moved out.

Pride Thomas about his insomnia.

Bill Clark what Bachelor saw through the window of the waiting-room at Selma.

3. 2. 11.

\*It was discovered too late to remedy that this is a mistake. "Funk" always has been and now is too lazy even to get mad.

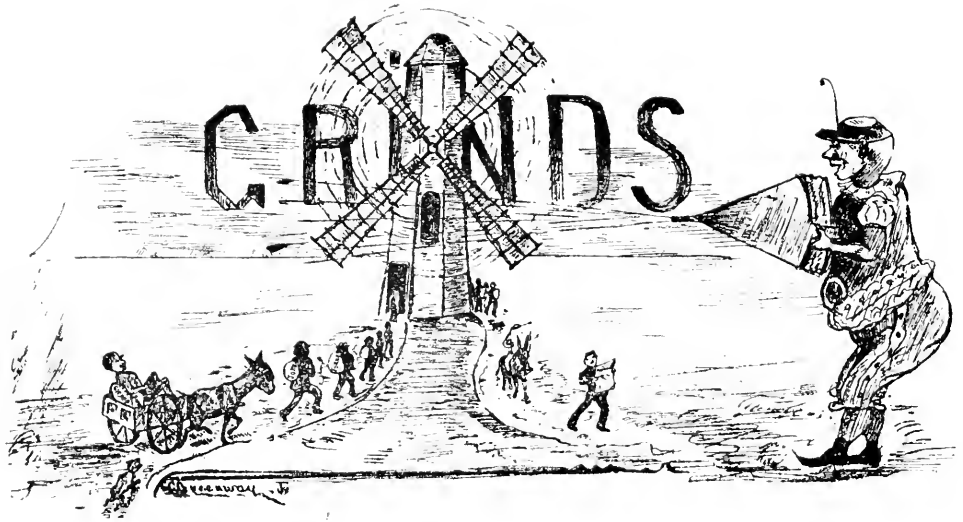

**B**LESSED be mirthfulness. It is one of the renovators of the world. Men will let you abuse them if only you will make them laugh.—*The Editors.*

None knew thee but to love thee,  
None named thee but to praise.—*Dr. Manning.*

I have much in myself, much that pleases me.—*Prof. Alderman.*

A laugh costs too much when bought at the expense of virtue.—(*Mr. Blank.*)

He carries a stone in one hand, and offers bread with the other.—“*Wince.*”

None but the brave deserves the fair.—*Baskerville.*

Slowness personified.—*E. L. Harris.*

By their fruits ye shall know them.—*Atty and Weaver and Sharp's Math. Club.*

Beware, lest you see in print what you tell him.—*Collier Cobb.*

Serenely full.—“*Mike*” *Schenck*.

I’m Mammy’s fat baby boy.—“*Fatty*” *Carroll*.

In conversation, I surpass all.—*Edgar Newby*.

For thy sake, tobacco, I would do anything but die.—*P. W. McMullan*.

The frivolous work of polished idleness.—“*Cyclone*” *Andrews*.

My knowledge is my power.—“*Set*” *Love*.

’Tis a shameful thing for men to lie.—“*Dolph*” *Mangum*.

The flower of meekness on the stem of grace.—“*Skeals*” *Newby*.

From the crown of his head to the soul of his feet he is all mirth.—*Grimes Haywood*.

A thousand hearts beat happily, and when music arose with its voluptuous swell,  
Soft eyes looked love to eyes that spoke again  
And all went merry as a marriage bell.—*Commencement Balls*.

And formed for all the bewitching arts of love.—*Profs. Toy and Cain*.

The helpless look of blooming infancy.—“*Little Mitch*.”

Sweet pouting lips whose color mocks the rose,  
Rich, ripe, and teeming with the dew of bliss  
The flower of love’s forbidden fruit which grows  
Insidiously to tempt us with a kiss.—*Commencement Girl*.

Explaining metaphysics to the nation  
I wish he would explain his explanation.—*Prof. Williams*.

The end of mirth is the beginning of sorrow.—*Going on “Prob.”*

Ne'er ride, ne'er fall.—“*Pony*.”

I am not in the roll of ordinary men.—*Bristol*.

A sweet, attractive kind of grace.—“*Cub*” *Bear*.

He was so fresh that full grown blades of grass  
Turned pale with envy as he chanced to pass.—*Coxey (alias G. K. Tate)*.

Whistle to me my lad, and I'll come.—“*Rambler*” *Tucker*.

Mine own face often draws me to the glass.—*J. N. Hill*.

Brass impregnable.—*Tom Steele*.

Lost, strayed, or stolen.—*Ulley*.

An apple cleft in twain is not more twin than these two creatures.  
—*Misses Graves and London*.

I want to be tough.—*Tom Little*.

See! Who comes here? A country lad.—*E. P. Carr*.

Is seldom seen with a shirt.—*Pride Thomas*.

It is a great plague to be too handsome a man.—*Wittson*.

Necessity is like Dockery in that it knows no law.—*Law Class*.

Hath any man ever seen him at the barber's?—“*Pat*” *Stanly*.

Assume some virtue if you have it not.—“*Rambler*” *Tucker*.

Only a wee bit of nonsense.—“*Monk*” *Bailey*.

Does he not hold up his head, conceited youth, and strut in his gait.—*Ralph Graves*.

I am no flatterer—not at all politic.—*Bill Breese and Fred Johnson*.

On the four aces doom'd to roll.—*McMullan*.

Makes use and fair advantage of his days.—“*Pat*” *Harty*.

Know you he loves her? I heard him swear his affection.

—“*Little Minister*” *Thomas* (*not Pride*).

A quart of rye is a dish for a king.—*Man on Pledge*.

Balm of my cares, sweet solace of my joys. Hail, juice benignant!—*XXXX*.

Arma virumque cano.—*Normal Girls*.

Drink to-day and drown all sorrow.—*J. W. Canada*.

'Tis silence that wins (when you want a kiss).—*Murray Borden*.

They never taste who always drink ;

They always talk who never think.—*R. T. S. Steele* .

'Tis the voice of the sluggard ; I heard him complain,

You have waked me too soon, I must slumber again.—*W. G. Clark*.

None but himself can be his parallel.—*H. M. Thompson*.

What is a man,

If his chief good, and market of his time,

Be but to sleep and feed?—*Bob Lassiter*.

Old gold hair, polka-dot face, and very green ways.—“*Sporty*” *Scott*.

I to myself am dearer than a friend.—*Haigh Dangerfield*.

*B. J. T*

God made him, and therefore let him pass for a man.—*Uiley*.

Soft words, with nothing in them, make a song.—*Glee Club*.

There is nothing insignificant—nothing.—*Joe Graham and "Monk" Bailey.*

These are the times that try men's souls —*Examination Period.*

What a spendthrift is he of his tongue. —*Paul Slocumb. 3. 2. 11.*

Shoot folly as it flies, (or if not on a pledge, shoot half the Fresh. Class).

—*Upper Classmen.*

Purposes, like eggs, unless they be hatched into action, will run into decay.

—*University Senate.*

Silence your opponent with reason, not with noise.—*"Hopsy Price."*

Oh, popular applause ! What heart of man is proof against thy sweet seducing charms.

—*Banjo Club.*

Let him play the instrument who can.—*"Billy" Cain.*

A big nose never spoiled a handsome face.—*J. N. Hill.*

A lazy boy and a warm bed are difficult to part.—*"John Pat."*

He that loves glass without g, take away l and that is he.—*"Fresh" Cooper.*

Mad love ! I for you and you for another.—*P. G. Graham.*

Loving and singing are not to be forced.—*Chapel Choir.*

A great talker is a great liar.—*"Lishe" Lewis. 3. 2. 11.*

He may lie boldly who comes from afar.—*"Boeccaccio" Johnson. 3. 2. 11.*

A glorious devil, large in heart and brain.—*"Hudy" Atkinson.*

Lo ! what giants stand amongst us !—*"Joe," "Monk," "Dick," "Baby," "Pewee."*

{ Out of nothing, nothing comes.—*Archibald Henderson.*

{ Why do you laugh ? Change but the name, and the story is told of yourself.

—*Frank Rogers.*



Greater men than I may have lived, but I do not believe it.—*Paul Slocomb.* 3, 2, 11.

'Tis said all creatures have their use. (The exception proves the rule).—*Ulley.*

The soul of this man is his clothes.—“*Little Munch.*”

There be the pretty genii of the flowers.—*London and Graves.*

The empty vessel yields the loudest sound.—*Frank Rogers.*

Let him that itches scratch himself — *Gudger.* 3, 4, 11

A broad hat does not always cover an honorable head.—*Fortune Lanier.*

Owned without dispute

Through all the realms of nonsense absolute.—“*Lishe*” *Lewis.*  
3, 1, 11.

Shadwell alone of all my sons is he

Who stands confirmed in full stupidity,

The rest to some faint meaning make pretence,

But Shadwell never deviates into sense.—“*Baby Ruth*” *Craig.*

A thing of beauty is a joy forever.—*Hollowell.*

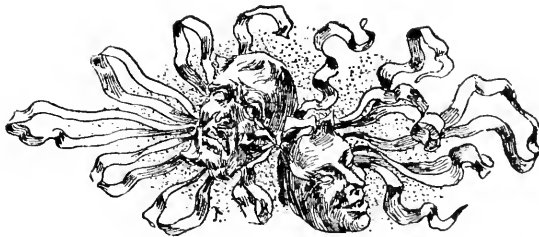

# For Sale.

My son's chance of leading the Fresh class.—*Dr. Carroll.*

A "Fog-horn vox humana voice."—*Joe Belden.*

One full set of good (?) looks.—*John Patterson.*

My *five* on Geology.—*Bull.*

A Living Encyclopedia (?).—"Converser" *Nezby.*

Full instructions in Electrical Engineering.—*Gus Bingham.*

A few choice fives and sixes on Math.—*Weaver, Scott, and Sharpe.*

\* One fine pompadour — *A. B. Harrell.* *S. J. T.*

A limited (?) number of Hellenians.—*Editors.*

Half interest in my legs.—*McAdoo.* *S. J. T.*

Unlimited verdancy.—*Archie "P" Henderson.*

A large supply of purloined Base-ball goods.—"*Ratter.*"

Fifty pounds number **A** brass.—*Coxey Tate.*

Engagements for Commencement,—an unlimited number.—*Gregory.*

A pair of game (?) cocks.—*Lassiter and Cooper.*

A "weariest look."—*Wary Yates.*

A barrel of clay pigeons.—*Gun Club*

A set of poker chips.—*Pearson Convert.*

A newly patented phonograph, warranted never to run down — *Stocomb.* *S. J. T.*

A few first tenor singers.—*Harrington.*

† My Commencement "rag."—*Ball Manager Clark.*

A large supply of Huckleberries.—*Johnson of Sampson.*

My services as a base-ball pitcher.—*Jakie Ball.*

Bow-legged hams, cross-eyed spectacles, double-barrel goose-eggs, left-handed gimlets, hand-me-down plug hats, second handed "P. G." Graham-worn pants, a full set of whiskers deaf phonographs, asthmatic accordions, eucalyptines, Mellin's baby food for Freshmen, Bologna sausages, dish-water diamonds, pewter worm gourds, Peet & Co.'s clothing (humming-birds in the lining) guaranteed not to rip, tear, split, or run down at the heel, knock-kneed pants, creasers, and banjo-strings jerked by request from vox humana Tom-cats. And 'taint no joke.

If you don't believe it all

Just call on Jakie Ball.—*The Co-operative Store.*

\* Buyer will be a public benefactor.

† Only Normal Girls need apply.

# ?'s

3. 2, 11 } "SPORTY" SCOTT TO DR. C.—"When we get to heaven will we have wings?"  
DR. C.—"Of course, Sir, we will."  
"SPORTY" SCOTT.—"Well, I'll bet you ten dollars that I will beat you flying."

*South Bethlehem, Pa.*

FOOT BALL PLAYER.—"Say, Mr., when does the train leave for Chapel Hill?"

*Washington, D.C.*

VOICE IN THE HOTEL HALL.—"Will the N. C. gentleman who borrowed my garter please return it?"

DR. VENABLE ON GENERAL CHEMISTRY.—"Mr. Schenck, how was this element discovered?"

MR. SCIENCK.—"It was discovered by the use of sceptroscope."

FRESHMAN PAGE (knowing Sugishita's hatred of the Chinese).—"Sugishita, are there not a lot of Chinese in Japan?"

SUGISHITA.—"Yes."

FRESHMAN PAGE—"Oh, Yes; 'birds of a feather flock together.'"

SUGISHITA.—"What? What?? Oh, I see, negroes in America, 'birds of a feather flock together.'"

FRESH JONES.—"Sugishita, how do you name people in Japan?"

SUGISHITA.—"Each person selects his own name."

FRESH JONES—"That's nothing; I selected my own name."

SUGISHITA.—"Well, I certainly would have gotten a better one."

3. 2, 11 } DR. MANNING—"What is owling?"  
MR. B-SE.—"It is going around at night, looking for owls."

DR. MANNING.—"What are the husband's rights in the wife's property?"

MR. B--—"The right of free ingress and egress."

LITTLE MUNCHER.—"Uncle, how do you kill a bug?"

BIG MUNCHER.—"Why, you take some object like a book, which has a flat surface, usually four sides and some thickness. Let me impress upon you the importance of the surface being flat, for if the surface is convex the physical law that the angle of incidence is equal to the angle of deflection would cause a division of the electromotive force, but we will pass over that point. Now right quickly, strike the bug to the ground and when you see that he is reposing on *terra firma*, steal upon him unawares with your right foot, and press him gently until he cracks. This is a very important point, to press him just right. If you get this point right clearly in your head you will never be troubled with it again."

(An incident of "Ye Olden Tymes," as found recorded in the Thirty-seventh Chapter of the Second Book of Chronicles.)



**A**ND it came to pass that in the days of Ulysses the King, there was born in the Land of Buncombe a man-child; and his face was comely and fair to look upon, but his legs were crooked like unto the bow of King David. And the child grew and waxed strong and beautiful, so that he was called the "Beau of Blue Ridge," and verily the hearts of the Femalites went out after him. And his mother looking upon him, communed with her husband, saying: "Now is our son grown strong and beautiful, and verily the Femalites seek him, how they may capture him. Behold there is in a distant land, called Chapel Hill, a school over which the Prophet Winston reigneth. Wherefore let us take *counsel* together to send thither our son, that he may be brought up in the way of his fathers, even the way that the Lord loveth; for he is pure in heart and fair to look upon." And the thing pleased his father, for verily he loved him.

And in the ninth month of the second year of the reign of Boss Grover, the father fell upon his son's neck, and kissed him and bade him farewell, sending him to abide with the great Prophet. Now it come to pass that there sat at the feet of the prophet one "J. C.," a near kinsman to a priest of the tribe of the Durhamites, a mighty man and truly a son of Anak. And the Prophet communed with himself, saying, "Verily I have received the care of this *pearl* of great price, and now it behooveth me to see that it is not defiled by contact with impurity." And he cast his eyes upon the young men of his company for a companion for this "pearl," and his eyes fell upon "J. C.," and he chose him, for he said, "Here is an unblemished lamb from the flock," for he wot not what manner of men they were. And the young men of the company marvelled greatly at his blindness for verily *they* were "onto 'em." And of a truth the latter end of those two was more than the first.

And it reached the ears of his mother that her "Beau," even her precious "pearl" had been polluted, and she rose up in her wrath and commanded him saying, "Get ye out from abiding with him and depart and be ye separate, for it is written, Thou shalt not be unevenly yoked with unbelievers." And her son was sad at these words, for he loved "J. C." even as a brother; nevertheless he obeyed, for of a truth she was his mother and verily she carried the *bag*.

And there was great amazement throughout the school at these things, and the young men marvelled greatly among themselves saying, "What shall befall the Lord's people when there hath arisen one who can lead further astray the Beau?" And they were astonished.



NCE upon a night so dreary,  
While I pondered, weak and weary,  
Sitting thinking of the days that are no more ;  
I was nodding, nearly napping,  
Suddenly there came a tapping,  
As if some one gently rapping,  
Rapping at my chamber door,  
'Tis some visitor, I muttered,  
Tapping at my chamber door,  
Only this, and nothing more.

“Enter, sir,” I said, “and truly,  
If waiting you’ve been kept unduly, your  
pardon I implore ;  
Truth is, I was napping,  
And so softly you came rapping,  
So gently came your tapping,  
Rapping at my chamber door,  
Scarce was I sure I heard you. .  
And I opened wide the door,  
Darkness there, and something more.

Open wide I flung the portal,  
In there stepped an ugly mortal  
That I have long detested, and will hate  
forever more ;  
In there stepped a beastly bummer,  
He had the cheek of a Chicago drummer,  
Had this ugly, beastly bummer,  
To come rapping at my door.  
Wish I hadn’t heard him,  
But I opened wide the door,  
And will he leave me, never more ?

Not a moment stopped or stayed he,  
Not a word of greeting said he  
To me, standing at the door ;  
But he straightway fell to smoking  
My pet pipe ; ‘twas so provoking  
That I almost felt like choking  
Him, with him wiping up the floor ;  
Or kicking the ugly, cheeky bummer,  
Both of these, and a few things more.

And that bummer still is sitting,  
Talking, smoking, chewing, spitting,  
Cumbering my chamber floor ;  
I wish that straightway he would leave me,  
Not a bit ‘ll the parting grieve me,  
But I fear he’ll not relieve me,  
Take himself without the door.  
And he’s nearly run me crazy,  
He talked two hours or more ;  
And I fear that he will leave me  
Never, never, never more.



ONCE upon a time, in the reign of the good King Bourbon, there lived a little man named Tom. He was one time gazing from a second-story window of his home, and seeing a well near by, and feeling thirsty, he thought he would get a drink. He reasoned that the shortest distance between two points being the straight line, he would save time by going according to this well-established principle. He started, but the Genii, gravitation, seized him, and mother earth arose in such a manner that he had to push her back with his person, and verily the last state of this man was worse than the first. *Moral:* When reasoning out the psychological relation between a bottle of whiskey and a parabolic curve, never use yourself as a practical example.

(For a fuller dissertation on this subject, apply to T. C\*\*\*\*.)

It came to pass on one cold winter night, in the reign of Cleptomaniac III, that two boys were shivering by an empty fireplace, trying to warm themselves by thinking of Tobe Connor's hair. One said to the other:—"Why freeze we here when *they* of two thousand dollar salary per month fame have fuel in plenty and to spare? Let's up and borrow a couple of scuttles." No sooner said than done; and they filled their buckets with fine, large lumps, and returned in great joy. But before they reached home a wicked Genii changed their coal into brickbats, and there was great sorrow and lamentation when they found it out. *Moral:* When borrowing Faculty's coal be sure to provide yourself with a buck-eye lantern.

"STAMPS" and "FUNK."

a \* \* \* \* \* Dearest, when I gaze upon thy form, and see the hyperbolic, parabolic and clyptical curves that form your outline, I am transformed into a state similar to that when working out variables to their limits. Thou art a wonderful variable, whose limit is beyond my comprehension. Oh, let my arms and thy waist be synonymous curves and be not forever my asymptote. \* \* \* \* \*

The drunken sot  
Belabors not,  
To collect his thoughts  
'Twas vain;  
He could not think,  
Could only drink,  
And now he's down again.

And as he lay  
You could hear him say,  
One more drink I crave,  
I'm almost full,  
Just another pull,  
And I'll be out of the way.

[Written by a member of the "Prevention of the Aging of Whiskey Club," when he was slightly intoxicated.]

a Extract from a manuscript found in a bottle.

## In Conclusion.



MOST of the work on the Annual was done between the hours of one and four in the morning, and whatever it amounts to, the credit is due to the few editors who stayed up through the wee small hours and worked till the chickens crowed for dawn, and not to those who were conspicuous by their absence. Especially are thanks due to Mr. Hartsell for his steady work : for without him and a few others the '95 Hellenian would never have been published. They may rest assured that the work they have done is appreciated, and will ever be remembered by the

EDITOR-IN-CHIEF.





HERE  
 THEY  
 COME...

# Who?



OUR  
 ADVERTISERS

Patronize  
 Them. for ...  
 Verily

WHO ARE THEY?

Our Liberal Friends, through whose aid we are  
 enabled to publish this annual.

THEY ARE  
 THE

PEOPLE



# The University of North Carolina.

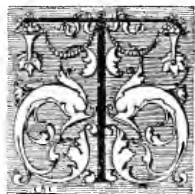

THE University has twenty-eight teachers, four hundred and sixty-eight students, eleven buildings, eight laboratories and museums for scientific study and research, two literary societies the Shakespeare Club, the Philological Club, the Mitchell Scientific Society, the Young Men's Christian Association, a Library of 30,000 volumes, open ten hours daily ; a Reading-Room with sixty papers and journals ; a Gymnasium with skilled instructor ; Athletic Grounds for base-ball, foot-ball, and sixteen Tennis Courts. There are three general courses of study, six brief courses, a large number of optional courses, with special and professional courses in Chemistry, Law and Medicine.

The Chemical Laboratories are fully equipped for all kinds of work ; the Law School has two classes with daily recitations, and lectures for each day ; the Medical School offers daily lectures, and requires students to dissect the human cadaver.

Discipline is firm, but manly and self-respecting. There is no demerit system nor espionage. Students are treated as gentlemen, and are expected to behave as gentlemen.

Students from other institutions of recognized standing are credited with such work as they have performed at those institutions.

Over seventy scholarships are available for needy boys of talent and character ; sixteen thousand dollars to be loaned to very needy and very talented boys. Time granted to those whose means cannot be used at once.

The University Summer School for teachers and others offers fine opportunity for study to those who are unable to attend the regular sessions of the University. The Summer School is held at Chapel Hill during the months of June and July.

Address

PRESIDENT WINSTON,  
Chapel Hill, N. C.

VISITS CHAPEL HILL IN THE  
FALL AND SPRING.

LITTLE & McALISTER, Agents.

H. H. CARTLAND,

 Merchant  
Tailor

*And dealer in . . .*

FINE CLOTHS,  
CASSIMERES,  
GENTS' FURNISHING GOODS,  
CANES AND UMBRELLAS.

GREENSBORO, N. C.

---

CHAS. E. MOORE.

E. B. MCKENZIE.

University Headquarters,

MOORE & MCKENZIE  THE CLOTHIERS AND . . .  
MEN'S OUTFITTERS.

233 SOUTH ELM STREET,  
GREENSBORO, N. C.

---

Walter V. Brem and Geo. S. Stephens, Agts.  
Chapel Hill, N. C.

# D. McCAULEY,

Dealer in

## General Merchandise.

EVERYTHING kept that you will find in a first-class retail store.  
Gents' Furnishing Goods, Hats, Caps, Clothing, and  
a full line of Shoes.

ZEIGLER & DOUGLAS SHOES A SPECIALTY.

CHAPEL HILL, N. C.

## HOTEL CARROLINA

DURHAM, N. C.

HOWELL COBB, Prop.

A Hotel of the first class and  
strictly "up to date."

Rates, \$3.00 to \$4.00  
per day.

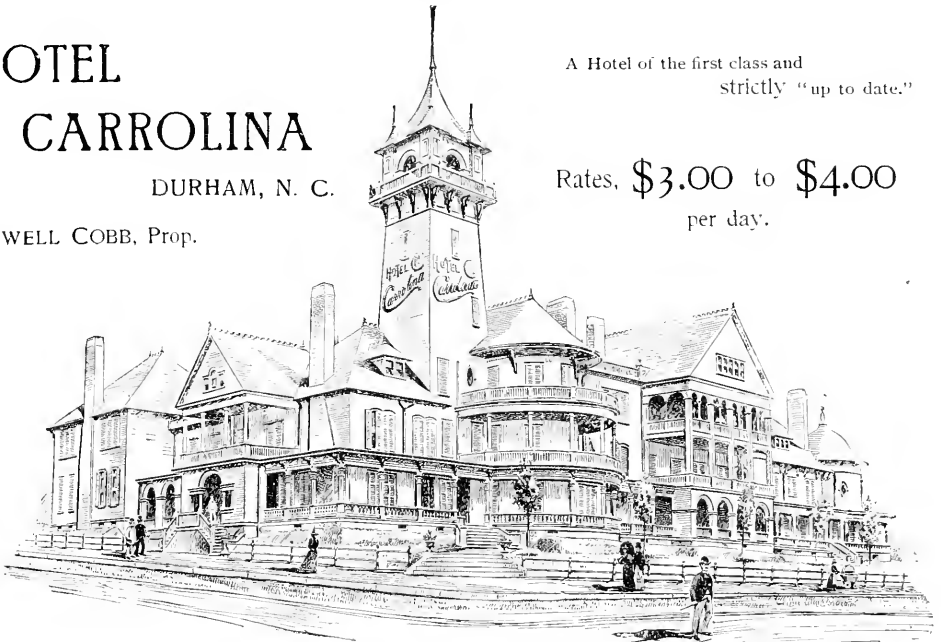

\$2.00 LADIES' FINE  
TO SHOES AND  
\$5.00 OXFORDS

## Fine Footwear.

GENTS' \$3.00  
FINE TO  
SHOES \$6.00

Children's and Misses', Youth's and Boys' fine shoes, in every grade. Patent Leather, and Tan shoes a specialty. Largest stock in the State. Lowest prices and most elegant goods. Complete line of Trunks and Valises always on hand.

A Shoe House 25 years.

GILREATH & CO., Charlotte, N. C.

# E. M. ANDREWS,

Carries the largest stock of . . .

## •• Furniture

to be found in the Carolinas. Can suit  
all classes and professions . . . . .

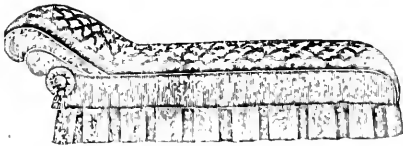

16 and 18 WEST TRADE STREET,

CHARLOTTE, N. C.



t. Mary's

School . .

for Girls. .

ADDRESS THE RECTOR,

Rev. B. SMEDES, A.M.

RALEIGH, N. C.

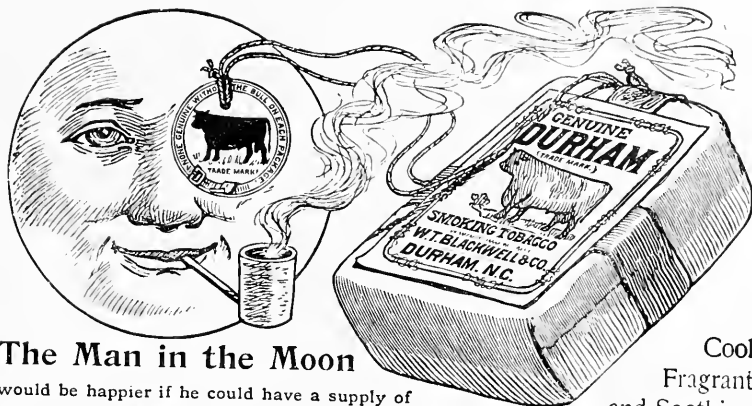

The Man in the Moon  
would be happier if he could have a supply of

Cool  
Fragrant  
and Soothing

## Blackwell's Bull Durham Smoking Tobacco

For over twenty-five years the standard smoking tobacco of the world.  
To-day More Popular than Ever.

To have a good smoke anytime and everytime it is only necessary to  
get Bull Durham. It is all good and always good.

**BLACKWELL'S DURHAM TOBACCO CO.,**  
DURHAM, N. C.

## W. A. SLATER COMPANY

DURHAM, N. C.

CLOTHING,  
FURNISHINGS,  
SHOES, AND HATS.

"If it is the correct style, you will find it at SLATER'S," and the  
price will be tempting.

Messrs. BINGHAM & WEAVER are our agents at Chapel Hill and will cheerfully serve you.

## H. MAHLER,

RALEIGH, N. C.

Watches,  
Jewelry, Silverware,  
Diamonds.

MAKER OF

Medals, Badges, and Emblems,  
and Special Work in Gold and Silver.  
Medal Catalogue on application.

# Eimer & Amend...

205 to 211 Third Ave., Cor. of 18th Street, New York.

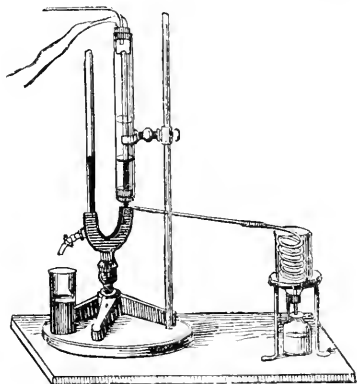

Importers and  
Manufacturers of **CHEMICALS.**

PHYSICAL AND  
CHEMICAL APPARATUS.

Sole United States agents for Carl Zeiss' famous Microscopes and accessories.

Franz Schmidt & Haensch Sugar Testing Instruments, Polariscopes, Schlacher and Schuett's Filter Paper.

SPECIALTIES: { German and Bohemian Glassware: Royal Bullion and Meissin China, French; C. P. Hammond Platinum, Balances, Weights, etc.

Quotations submitted on any of the above articles upon application.

---

## LAMM & CO.

CHICAGO, ILL.

## Merchant Tailors

---

---

Give universal satisfaction in every particular—fits, style of make up, quality of goods, etc., etc. A full line of their samples can always be found at Room No. 26, Old East Building (under English Room). They can furnish you with anything in the clothing line, and guarantee perfect fits.

A LINE OF SUMMER GOODS

consisting of Alpacas, Worsteds, Linens, and Duckings, etc., just received.

CALL AND LEAVE YOUR  
ORDERS . . .

# POND'S EXTRACT.

BEWARE of imposition.  
Take POND'S EXTRACT only.

*The Leading Athletes say that all Soreness, Stiffness, or Swelling is prevented or almost instantaneously removed, if after exercising, the muscles are thoroughly rubbed with . . . .*



↪ POND'S EXTRACT ↪  
IT IS INVALUABLE FOR

*Rheumatism, Wounds, Bruises, Hoarseness, Sore Throat, Piles, Sore Eyes, Catarrh, All Pain and Inflammations and Hemorrhages.*

POND'S EXTRACT CO., 76 FIFTH AVE., NEW YORK.

## A. A. KLUTTZ,

AT THE  
GLASS FRONT  
IS  
HEADQUARTERS  
FOR ALL THE BOOKS  
USED IN THE  
UNIVERSITY AND THE  
COMMON SCHOOLS.

Also Stationery and Students' Supplies.

*I have a full line of . . .*

Blair's Tablets and Note Books, Wirt's Fountain Pens, Perfection Students' Lamps, Pratt's Astral Oil, A complete line of Men's Furnishing Goods, Fancy Goods, and Toilet Articles, Confectioneries, Fruits, Cigars and Tobacco, Potted Meats, and Pickles, Fine Hats and Hand-made Shoes a specialty, "Brownie" Scarf Pins, from 10 to 25 cents, "Brownie" Link Cuff Buttons, 50 cents.

*Having served the "boys" and the public for a number of years, I am prepared to offer a line of goods unsurpassed in quality and at prices to suit the times . . .*

*Respectfully,*

My motto "THE BEST GOODS FOR  
THE LOWEST CASH PRICES."

**A. A. KLUTTZ.**

# THE UNIVERSITY CO-OPERATIVE SOCIETY,

OLD WEST BUILDING.

The Society's Store is conducted by students, for their own benefit.  
Goods are sold as near wholesale rates as the actual expenses of the store permit.

*Agents for Rogers, Peet & Co., of New York,  
Clothing, Shoes, Hats, Dress Suit Cases,  
etc., at New York Prices.*

*Agents for A. B. Dick Company, Mimeo-  
graphs, Type-writing Supplies.*

*Athletic Goods of all kinds. Duck Trousers.*

COLLEGE TEXT BOOKS,  
OXFORD BIBLES,  
STATIONERY,  
FOUNTAIN PENS,  
ETC., ETC.

SECOND-HAND BOOKS BOUGHT AND SOLD.

## The University Law School,

*Summer Session begins July 1, 1895.*

*Regular Session begins on the first  
Thursday in September, 1895.*

During a regular session, three  
resident professors: during  
the summer, two. Students  
in attendance during session  
of 1894-95, sixty eight.

*For particulars, address*

JOHN MANNING.  
CHAPEL HILL, N. C.

## Rogers & Company,



CLOTHIERS AND  
FURNISHERS

*When in Charlotte . .*

If you need anything in their line,  
give them a call. They can supply  
you with anything in the way of  
gents' furnishing goods.



# Chapel Hill Hotel

UNIVERSITY INN.  
(ANNEX.)

W. W. PICKARD, PROPRIETOR.

Headquarters for all traveling people.  
Prices Moderate.  
Table furnished with the best the market affords.  
Large and comfortable rooms.  
Polite and attentive servants.

## Chapel Hill, N. C.

*Carriages to Meet all Trains.*

# Pickard's

Livery,  
Sale and  
Feed

# Stable,

HORSES, BUGGIES, AND  
CARRIAGES TO LET  
AT ALL HOURS.

. . . RATES LOW

## CHAPEL HILL, N. C.

Carriages meet every train.



## Stationery Department.

FRATERNITY CARDS, MENU CARDS  
AND INVITATIONS.

College and Fraternity Pipes and Canes.

Also hundreds of Designs in college  
and fraternity Novelties in  
gold and silver. 25¢

SEND FOR SAMPLES  
THROUGH YOUR  
CHAPTER.

# C. M. Vandstory & Co.

Carry one of the largest, finest,  
and Cheapest stocks of

CLOTHING,  
HATS, AND  
GENTLEMEN'S  
FURNISHING GOODS

in the South. They have all the latest  
styles and best makes.

*Suits Made-to-Order and Fit Guaranteed.*  
*Agents for Knox \$5.00 Hat.*

When in Greensboro, N. C., don't fail to give them  
a call, and look through their beautiful store. Their  
stock is immense.

ALL MAIL ORDERS RECEIVE PROMPT ATTENTION.

DURHAM,  
N. C.

CHAPEL HILL,  
N. C.

## W. M. YEABBY,

### Druggist and Pharmacist.

One of the largest and most  
complete stocks of Drugs  
in North Carolina.

HOMEOPATHIC  
REMEDIES.

HUYLER'S  
DELICIOUS  
BON-BONS.

*We use Only the Finest.*

MAIL ORDERS RECEIVE PROMPT ATTENTION.

# FISHLATE'S

FOR

Clothing, Hats  
and Furnishings

OF ALL THE LATEST STYLES.

GO TO

## E. R. FISHLATE'S,

Leading Clothier and Furnisher,

230 South Elm Street,

GREENSBORO, N. C.

WILL R. RANKIN, MANAGER.

## T. J. LAMBE,

### The Clothier and Furnisher,

MAIN ST., DURHAM, N. C.

Clothing of all kinds, Hats, Shoes,  
Neckwear, Underwear, etc.  
Hanan's fine Patent Leather and Tan Shoes.  
Summer Outfits, White Duck Trousers,  
White Caps and Belts, Negligee Shirts.  
Tailor-Made Suits a specialty.

*Salesman makes periodical visits  
to Chapel Hill.*

Howell and Graham, the University agents,  
keep samples of goods and receive orders at  
any time.

The Durham store is the headquarters for  
University men.

Call there when in the city.

# PATTERSON'S HOTEL,

CHAPEL HILL, N. C.

NEAREST  
HOTEL  
TO THE  
STATION.

. . Board by the Month . .  
. for Students .

HEADQUARTERS  
FOR  
TRAVELING  
MEN.

A convenient distance from the college buildings. Newly furnished.

*JUST THE PLACE TO STOP AT COMMENCEMENT.*

---

J. F. FABER . . .

Photographer,

FIRST-  
CLASS  
WORK  
OF . .  
ALL  
KINDS . . .

NORFOLK, VA.

*SPECIAL RATES TO UNIVERSITY STUDENTS.*

---

Frog in  
your  
Throat

WE USE { AND HEARTILY  
RECOMMEND TO  
ALL.

# C. L. LINDSAY,

Gents' Furnishing Goods.  
Furniture a specialty.  
Pictures and Picture Frames.

DEALER IN . . .

*Dry Goods, General Merchandise,  
Clothing, Boots, and Shoes.*

COTTON BUYER.

CHAPEL HILL, N. C.

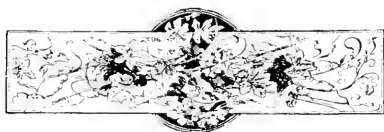

## Base-Ball.

### The Fusionish Team.

*Challenges the World.*

Lishe Lewis . . . . . *Manager and Captain.*

#### Members of Team.

"Lishe" Lewis,	"Joe" Graham,	"Baby" Handy,
"Mouth" Rogers,	"Towser" Sharp,	"Hopsy" Price,
"Legs" Lindsey,	"Munk" Bailey,	"Guts" White,

Each man is expected to play every position in the diamond. The change to be made at any time seen fit.

Admission free. Children half price. To young men bringing a pretty girl to the game a piece of chewing gum will be given, also a chromo.

They have won every game played.

Fusionish vs. Red-headed Men . . . . .	27 to 11
Fusionish vs. Bald-headed Men . . . . .	27 to 11
Fusionish vs. One-legged Men . . . . .	27 to 11
Fusionish vs. Faculty . . . . .	27 to 11
Fusionish vs. Varsity, (Varsity were afraid to play).	

# Art in Steel Engraving



The attention of Colleges and Fraternities is especially invited to the artistic effect of our Invitations, Class Day and Ball Programmes, also Heraldic Plates and Illustrations for College Annuals and Fraternity uses. We aim at correctness and refinement in all designs.

E. A. Wright

Specialist in College Engraving  
and Printing

No. 1032 Chestnut Street  
Philadelphia

(OVER)

# C. L. LINDSAY,

DEALER IN . . .

Gents' Furnishing Goods.  
Furniture a specialty.  
Pictures and Picture Frames.

*Dry Goods, General Merchandise,*

1032 Chestnut Street  
Philadelphia

## Wright's Engraving House

Has become the recognized leader in unique styles of College and Fraternity Engravings and Stationery. Long practical experience, combined with personal supervision, is a guarantee that all work will be executed carefully and with most artistic effects.



"A MODEL IMITATING HIS PROFESSOR"

PROCESS AND HALF TONE ENGRAVING  
AND PRINTING

College and Class Day Invitations Engraved and Printed from Steel Plates. Class and Fraternity Plates for Annuals. Diplomas Engraved and Printed from Steel or Copper Plates.

College and Fraternity Stationery. Programmes, Menus, etc. Wedding and Reception Invitations, Announcements, etc., etc.

## Ernest A. Wright

1032 Chestnut Street, Philadelphia

EXAMINE STYLES AND PRICES BEFORE  
ORDERING ELSEWHERE

50 VISITING CARDS FROM NEW ENGRAVED PLATE FOR \$1.00

(OVER)

Fusionish vs. Faculty . . . . . 27 TO 11  
Fusionish vs. 'Varsity, ('Varsity were afraid to play).

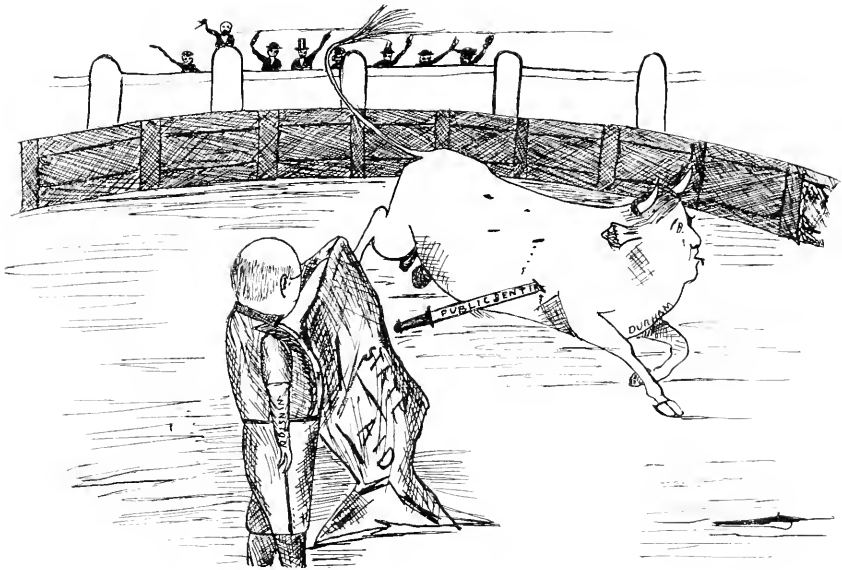
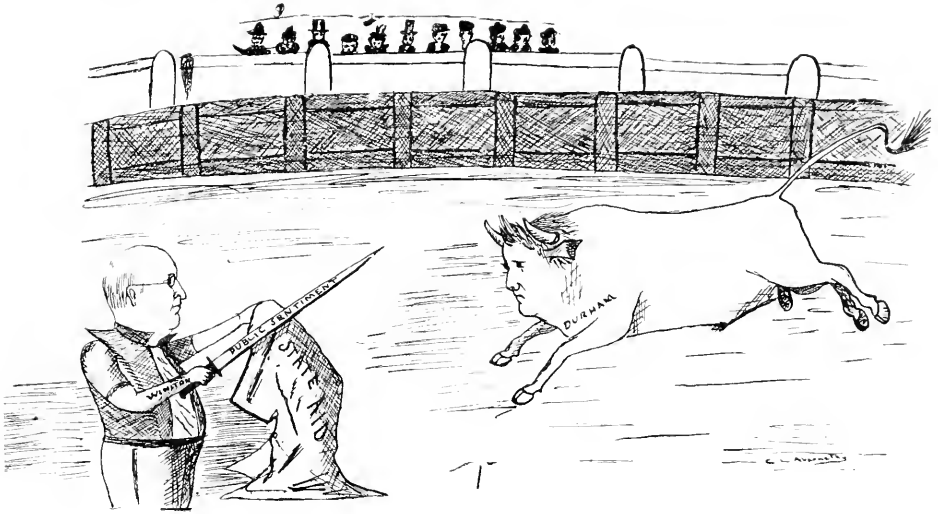





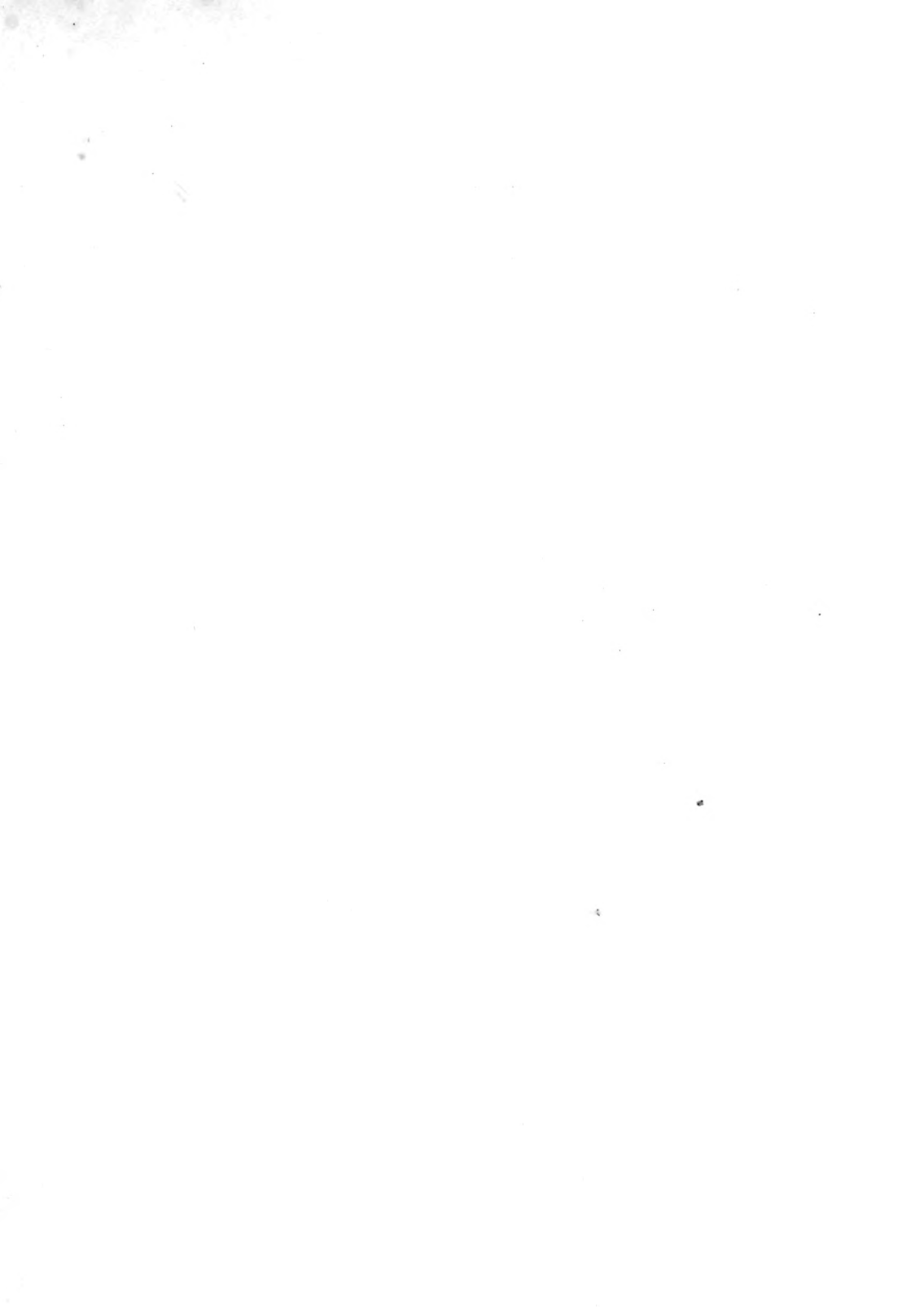





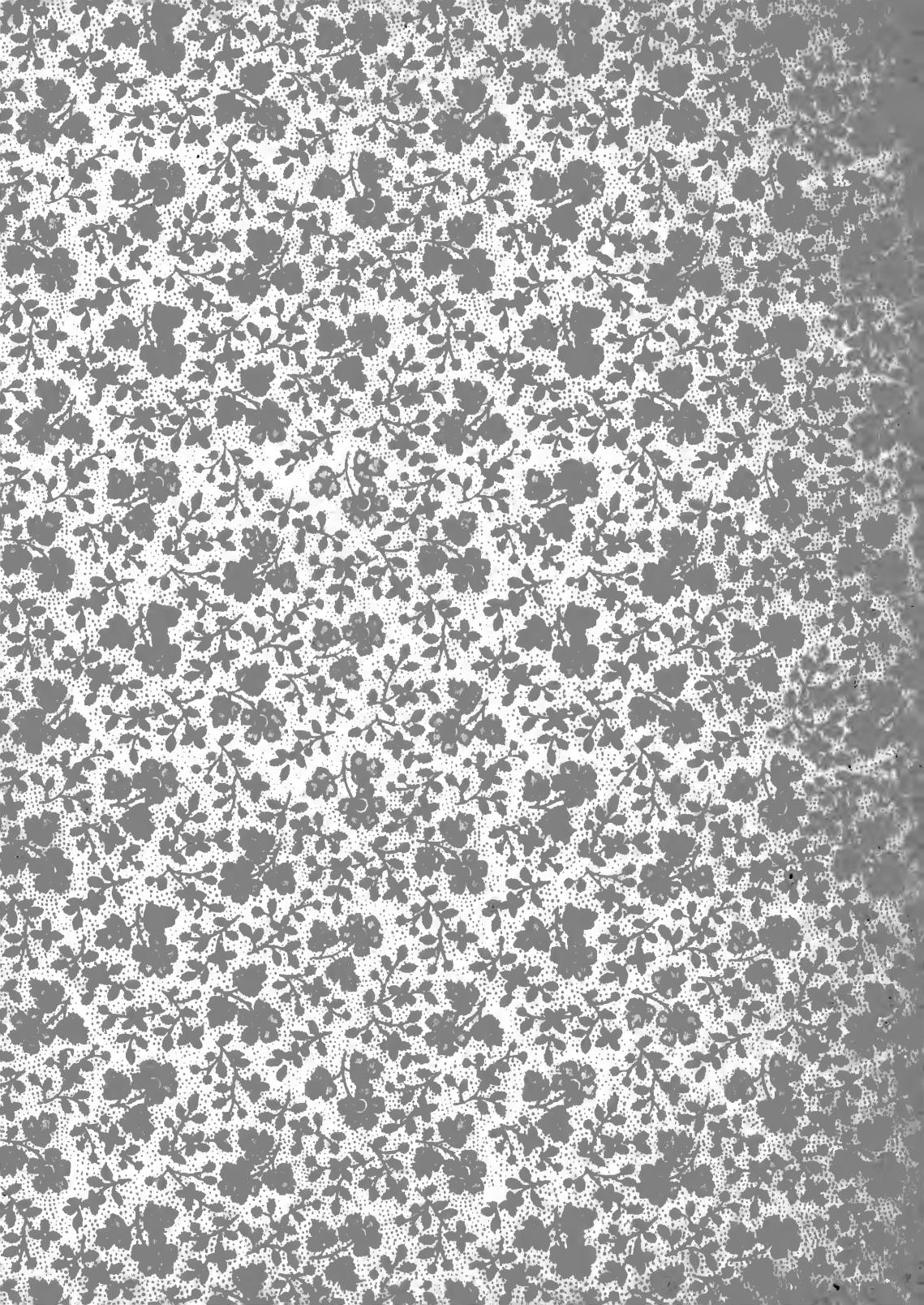

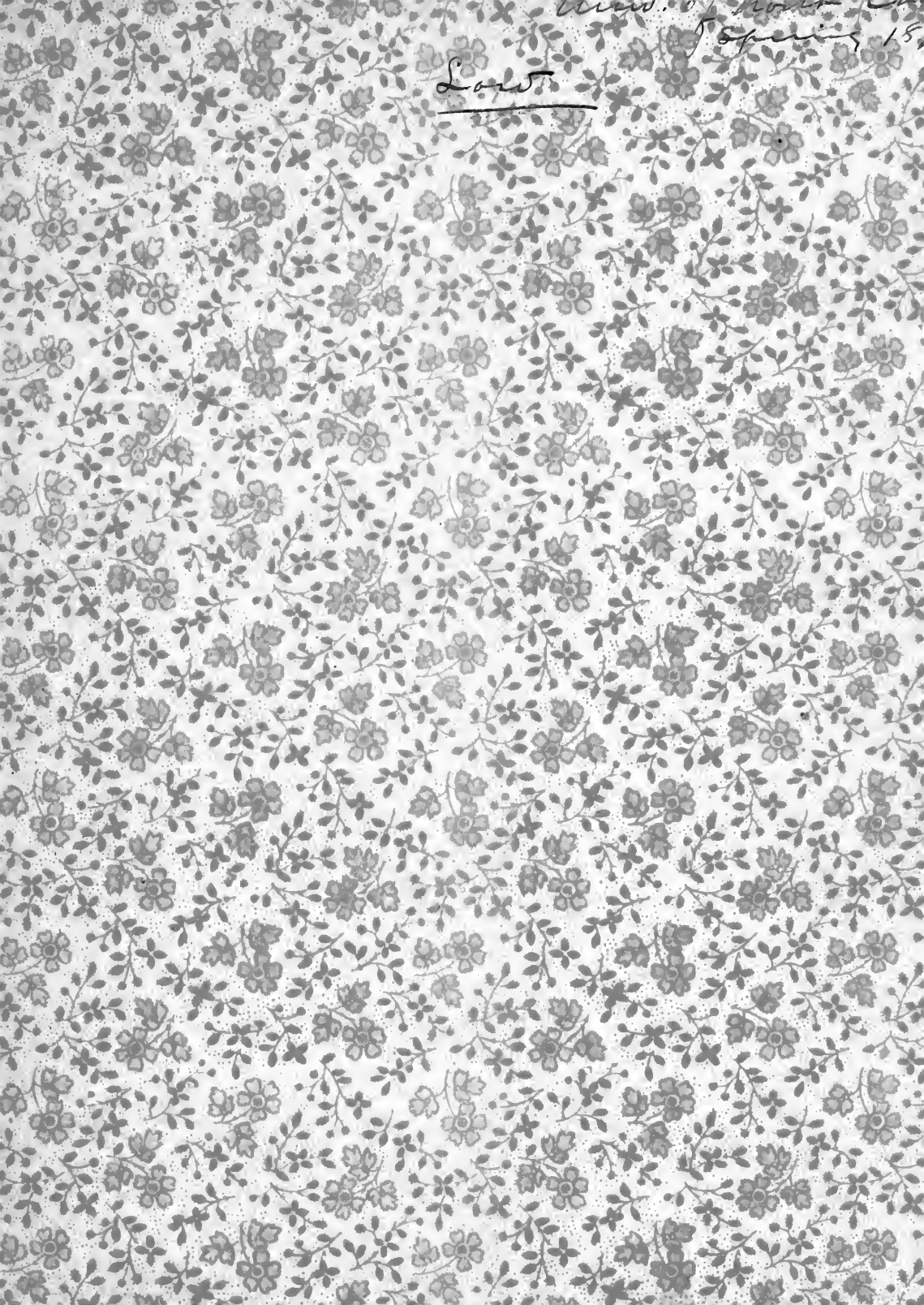

Nov. 15

Low

