

Library of
The University of North Carolina

COLLECTION OF
NORTH CAROLINIANA

ENDOWED BY
JOHN SPRUNT HILL
of the Class of 1889

C 378 UPH

1900

UNIVERSITY OF N.C. AT CHAPEL HILL

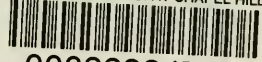

00033984724

FOR USE ONLY IN
THE NORTH CAROLINA COLLECTION



Digitized by the Internet Archive
in 2009 with funding from
University of North Carolina at Chapel Hill

<http://www.archive.org/details/hellenianserial1900univ>

13
80125



The Hellenian

Published by the Fraternities
of the
University of North Carolina.

VOLUME XI.



Nineteen Hundred.

To our beloved and honored President,
Edwin Anderson Alderman,
we respectfully dedicate
this book.



DR. E. A. ALDERMAN.

Dr. E. A. Alderman.

EDWIN ANDERSON ALDERMAN was born in Wilmington, North Carolina, May 15th, 1861. He was prepared for College at the Bethel Academy, near Warrenton, Virginia, and in 1878 entered the University of North Carolina. His college course foreshadowed a successful life-work. He was a leader in every phase of University life, and in graduation, besides receiving special honors in English Literature and Latin, won the Willie P. Mangum Medal for Oratory.

On leaving college he immediately entered on his chosen work of education, being elected principal of the Goldsboro High School. In 1885, he assumed the superintendency of the Goldsboro Graded School which, by skillful organization he made prominent among North Carolina's public schools. From 1885 to 1887 he held the prominent position of president of the North Carolina Teachers' Assembly. In 1889, as State Institute Conductor, he began a three-years' canvass of the State that resulted in untold good to the cause of education.

From 1892-93, he held the chair of History and Literature at the State Normal and Industrial School, which he had done so much to establish, but he resigned this to take the chair of Pedagogy at the University of North Carolina. While occupying this position the task of organizing the University Summer School was imposed upon him. So successful was he in this undertaking that the school is now one of the best of its kind in the whole country and has made for itself a distinctive place among the State's educational institutions.

In 1896, the president's chair being vacated by Dr. Winston, the trustees unanimously elected him to fill the place. The choice gave great satisfaction to all sections, parties and professions throughout the State. Soon after his election the honorary degree of Doctor of Common Law was conferred on him by the University of the South.

Dr. Alderman has been at the head of the University now for four years. During this time the same vigor in administration and skill in organization that have characterized his previous work have been evident.

Among the great educators of the country, Dr. Alderman is not without honor. He is an honorary member of the Maryland Historical Society, and a member of the National Education Association ; author of the "Life of William Hooper," and "A Brief History of North Carolina." In June, 1899, the Tulane University of Louisiana, conferred upon him the degree of LL. D. ; and in April, 1900, called him to the presidency, made vacant by the death of Colonel William Preston Johnston. As president of the University of North Carolina, Dr. Alderman has taken rank with the very best college presidents of America. Under his management there has been a steady increase in the number of students, the income of the University, and the number of volumes in the library. Many of the stately old dormitories of earlier days have been remodeled and beautified without destroying their historic effect ; the Alumni and Law Buildings have been completed, and the Library Building renovated and refurnished. The greatest tribute to his worth as an executive is his creation of a wonderful unity of purpose and action among the Faculty ; a high college spirit among the students, and an unflinching faith in his ability to lead to greater things on the part of the Faculty, students and trustees.

Should he leave us to go to the larger institution, his departure from his Alma Mater will be a great calamity to the cause of education. Students, Faculty and trustees have made every effort to retain his services, and the press of the State is outspoken against his giving up.

For the past eighteen years his eloquent voice has plead for education in nearly every county in North Carolina ; and at many of the national gatherings of educators he has been a prominent figure. An editor of one of the Western educational journals, who heard his speech before the National Superintendents' Association in Chicago last February, calls him "the foremost educational orator of the nation."

INTRODUCTION.



BEFORE the reader has finished looking over this eleventh volume, he will find that it differs very materially from **THE HELLENIAN** that has heretofore made its yearly appearance. For the past ten years the Greek Letter Fraternities have been making an effort to publish a college annual that would represent fully every phase of our university life. On account of the lack of both financial and moral support of the larger part of the students, it has been necessary to change our policy and narrow the range of our attempt. We here present to you a book which is intended to represent only the fraternities and such other matter that we saw fit. The name remains the same, but now stands rather for a fraternity hand-book of the University of North Carolina, than for the college annual which has been previously attempted.

THE EDITORS.



Calendar.

1899.

- September 11-16, Monday to Saturday.—Examinations for the
Removal of Conditions.
- September 13, 14, 15, Wednesday, Thursday, Friday.—Examinations
for Admission into the College.
- September 14, 15, 16, Thursday, Friday, Saturday.—Registration.
- September 16, Saturday.—Assignment of Rooms.
- September 18, Monday.—Lectures begin.
- October 12, Thursday.—University Day.
- October 12, Thursday.—President's Reception.
- November 30, Thursday.—Thanksgiving Day.
- Christmas. Recess from December 23, 1899, to January 2, 1900, inclusive.

1900.

- January 3, 4, 5, Wednesday, Thursday, Friday.—Registration.
- January 3, Wednesday.—Assignment of Rooms.
- January 4, Thursday.—Lectures begin.
- February 22, Thursday.—Washington's Birthday.
- June 3, Sunday.—Baccalaureate Sermon.
- June 5, Tuesday.—Meeting of the Board of Trustees.
- June 5, Tuesday.—Anniversary of the Alumni.
- June 5, Tuesday.—Orations by Representatives from the
Dialectic and Philanthropic Literary Societies.
- June 5, Tuesday.—Senior Class Day.
- June 6, Wednesday.—Commencement.
- Summer Vacation, from Commencement to the Second Thursday
in September.

Trustees.

DANIEL LINDSAY RUSSELL, Governor,
President *ex officio* of the Board of Trustees.

RICHARD HENRY BATTLE,
Secretary and Treasurer.

Members of the Board.

1901.*

| | |
|-------------------------------|----------------------------|
| ALEXANDER BOYD ANDREWS, | EDMUND JONES, |
| JACOB BATTLE, | THOMAS AEXLANDER MCNEILL, |
| RICHARD HENRY BATTLE, LL. D., | THOMAS WILLIAMS MASON, |
| JOSEPH PEARSON CALDWELL, | PAUL BARRINGER MEANS, |
| JULIAN SHAKESPEARE CARR, | LEE S. OVERMAN, |
| WILLIAM HENRY DAY, | JAMES PARKER, |
| WARREN GRICE ELLIOTT, | THOMAS BUCKNER PIERCE, |
| HENRY ELIAS FAISON, | LOUIS JULIEN PICOT, M. D., |
| AUGUSTUS WASHINGTON GRAHAM, | JOHN ANDREW RAMSEY, |
| ALFRED WILLIAMS HAYWOOD, | JAMES SPRUNT. |

1903.

| | |
|----------------------------|--------------------------|
| ABNER ALEXANDER, M. D., | JAMES BARLOW LLOYD, |
| CHRISTOPHER THOMAS BAILEY, | THOMAS FRANKLIN LLOYD, |
| EDMOND SPENCER BLACKBURN, | JAMES MONTRAVILLE MOODY, |
| JAMES EDMUNDS BOYD, | ROBERT BRUCE PEEBLES, |
| WM. HYSLOP SUMNER BURGWYN, | JAMES BION SCHULKEN, |
| CHARLES ALSTON COOK, | HARRY SKINNER, |
| JOHN WASHINGTON GRAHAM, | ZEBULON BAIRD WALSER, |
| JOHN THOMAS HOGAN, | ELIHU ANTHONY WHITE, |
| JOHN T. B. HOOVER, | STEPHEN OTHO WILSON, |
| THOMAS JEFFERSON JEROME, | FRANCIS DONNELL WINSTON. |

*The legal term of office expires November 30th of the year indicated.

1905.

GEORGE EDWIN BUTLER,
WILLIAM HOBBS CHADBOURN,
BEN FRANKLIN DIXON, M. D.,
CLAUDIUS DOCKERY,
RUFUS ALEXANDER DOUGHTON,
HIRAM L. GRANT,
STEPHEN PORTER GRAVES,
ROBERT TERELIUS GRAY,
F. W. HANCOCK,
THOMAS BERNARD KEOGH,

VIRGIL STUART LUSK,
WILLIAM THOMAS MCCARTHY,
EDWARD HUGHES MEADOWS,
BENJAMIN SIDNEY MITCHELL,
NATHAN ALEXANDER RAMSEY,
WALLACE W. ROLLINS,
ALFRED MOORE SCALES,
FRANK SHEPHERD SPRULL.
DAVID ALEXANDER WHITE.

1907.

KEMP PLUMMER BATTLE, LL. D.,
FABIUS HAYWOOD BUSBEE,
BENNEHAN CAMERON,
CHARLES N. COOKE,
JOHN WILLIAM FRIES,
ROBERT MCKNIGHT FURMAN,
WILLIAM ANDERSON GUTHRIE,
EDWARD JOSEPH HALE.
THOMAS STEPHEN KENAN,
RICHARD HENRY LEWIS, M. D.,

JAMES ALEXANDER LOCKHART,
JAMES SMITH MANNING,
JAMES DIXON MURPHY,
JESSE LINDSAY PATTERSON,
FREDERICK PHILIPS,
JAMES AUGUST ROEBLING,
CHARLES MANLY STEDMAN,
*HENRY CLAY WALL,
HENRY WEIL,
WILLIAM THORNTON WHITSETT,

Standing Committees of the Trustees.

Executive Committee.

GOVERNOR DANIEL LINDSAY RUSSELL, Chairman.

ALEXANDER B. ANDREWS,
RICHARD H. BATTLE,
FABIUS H. BUSBEE,
JULIAN S. CARR,
JOHN W. GRAHAM,

THOMAS S. KENAN,
RICHARD H. LEWIS,
FREDERICK PHILIPS,
VIRGIL S. LUSK,
ZEBULON B. WALSER.

Committee of Visitation.

WILLIAM H. DAY, Chairman.

WILLIAM A. GUTHRIE,

CHARLES MCNAMEE.

*Deceased.



Stowe, Rowland, N.Y.

THE FACULTY.

- | | | | | |
|-----------------|--------------|-----------------|---------------|-------------|
| Calder | Harris | Major Patterson | Henderson | McKie |
| Dr. Whitehead | Dr. Wilson | Dr. Inscott | Williams | Howell |
| Dr. Baskerville | Dr. Alderman | Dr. Hume | Dr. Alexander | Noble |
| Gore | Toy | Dr. Battie | Dr. Venable | Judge McKee |
| Dr. Willson | Cobb | Warshaw | | |

Faculty and Officers.

- EDWIN ANDERSON ALDERMAN, D. C. L., LL. D., President, Professor of Political and Social Science.
- KEMP PLUMMER BATTLE, LL. D., Alumni Professor of History (in charge of Political Economy).
- FRANCIS PRESTON VENABLE, Ph. D. (Göttingen), Professor of Chemistry.
- JOSEPH AUSTIN HOLMES, B. Agr., B. S. (Cornell), State Geologist and Lecturer on the Geology of North Carolina.
- JOSHUA WALKER GORE, C. E., Professor of Physics.
- JAMES CAMERON MACRAE, LL. D., Professor of Law.
- THOMAS HUME, D. D., LL. D., Professor of English Language and Literature.
- WALTER DALLAM TOY, M. A., Professor of Modern Languages.
- EBEN ALEXANDER, Ph. D., LL. D., Professor of the Greek Language and Literature.
- WILLIAM CAIN, C. E., Professor of Mathematics.
- RICHARD HENRY WHITEHEAD, A. B., M. D., Professor of Anatomy and Pathology
- HENRY HORACE WILLIAMS, A. M., B. D. Professor of Philosophy.
- HENRY VAN PETERS WILSON, Ph. D., Professor of Biology.
- COLLIER COBB, A. B., A. M. (Harvard), Professor of Geology and Mineralogy.
- CHARLES STAPLES MANGUM, A. B., M. D., Assistant Professor of Medicine.
- EDWARD VERNON HOWELL, A. B., Ph. G., Professor of Pharmacy.
- MARCUS CICERO STEPHENS NOBLE, Professor of Pedagogy.
- CHARLES BASKERVILLE, Ph. D., Assistant Professor of Chemistry.
- HENRY FARRAR LINSOTT, A. M., Ph. D. (Bowdoin), Professor of the Latin Language and Literature.

JAMES CRAWFORD BIGGS, Ph. B., Assistant Professor of Law.
*SAMUEL MAY, A. B., Instructor in Modern Languages.
WILLIAM CUNNINGHAM SMITH, Ph. B., Instructor in English.
EDWARD KIDDER GRAHAM, Ph. B., Instructor in English.
ARCHIBALD HENDERSON, A. B., A. M., Instructor in Mathematics.
JOSEPH HYDE PRATT, Ph. D. (Yale), Lecturer in Mineralogy.
JAMES W. CALDER, Director in Gymnasium.
THOMAS CLARKE, Instructor in Chemistry.
FRANCIS MOORE OSBORNE, A. B., Assistant in Mathematics.
EUGENE LEWIS HARRIS, Ph. B., Registrar.
WILLIE THOMAS PATTERSON, Bursar.
GEORGE MCFARLAND MCKIE, Instructor in Expression ; Librarian.
JAMES EDWARD MILLS, A. B., Assistant in Chemistry
THOMAS JAMES WILSON, JR., Ph. D., Instructor in Greek and Latin.
PALMER COBB, Assistant in Modern Languages, Class of '01.
GEORGE NELSON COFFEY, Assistant in Geology, Class of '00.
JAMES EDWARD LATTA, Ph. B., Assistant in Physics.
WILLIAM DEBERNIERE MCNIDER, Assistant in Biology, Class of '01.
CLARENCE ALBERT SHORE, Assistant in Biology, Class '01.

Preachers to the University.

REV. J. W. STAGG, D. D.

REV. SWOPE, D. D.

REV. N. M. WATSON.

REV. J. WILLIAM JONES, D. D.

*Deceased.



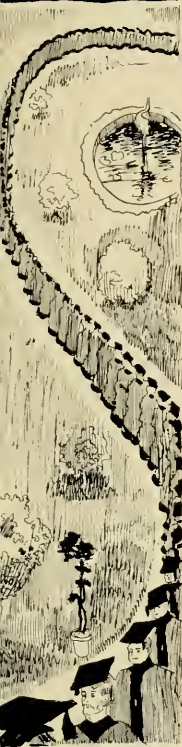

ENIOR CLASS.

Colors.

Black and Old Gold.

Motto.

A nocte ad lucem.

Yell.

Zip, Ro, Ya, Ha!

Zip, Ro, Ya!

1900!

C-a-r-o-l-i-n-a.

| | |
|----------------------------|-------------------------|
| W F. BRYAN, | President |
| G. N. COFFEY, | First Vice-President |
| C. F. HOELL, | Second Vice-President |
| S. J. ADAMS, | Secretary and Treasurer |
| CHARLES G. ROSE, | Historian |
| D. P. PARKER, | Orator |
| A. J. BARWICK, | Statistician |
| J. W. GREENING, | Prophet |
| _____ | Poet |
| C. E. THOMPSON, | Essayist |

Senior Class Statistics.

ADAMS, STONEWALL JACKSON, Raleigh, North Carolina.

Dialectic Society; Shakespeare Club; Secretary Senior Class; Class Football Team (1, 2, 3); Class Baseball Team (1, 2); Captain Class Football Team (4).

ALLISON, THOMAS TILLET, Charlotte, North Carolina.

Dialectic Society; Representative Speaker (3); Y. M. C. A.; Varsity Baseball Team (3, 4).

ANDERSON, HALCOTT, N. A. E., II, N., Pensacola, Florida.

Gimghoul; Y. M. C. A. (1); Class Prophet (1); Glee Club (1); President Class (2); Secretary Y. M. C. A. (2); Vice-President Y. M. C. A. (3); German Club; Shakespeare Club.

ASBURY, JOSEPH JENNINGS, O. J. O., Charlotte, North Carolina.

Y. M. C. A.

BARWICK, ALLEN JOHNSON, Grifton, North Carolina.

Philanthropic Society; Shakespeare Club; Historical Society; Y. M. C. A.; Orator (3); Assistant Business Manager *Tar Heel* (3); Representative Speaker (3); Statistician (4); Editor *Magazine* (4); Forum Committee (4); Business Manager *Tar Heel* (4); Annual Debater (4).

BENNETT, FRANK, JR., Z. F., Wadesboro, North Carolina

Dialectic Society; Varsity Football Team (1, 2, 3, 4); All-Southern Football Team, '98-99; Scrub Baseball Team (3, 4); Class Baseball Team (1, 2); Manager University *Record*; Vice-President Class (2).

BERKELEY, ALFRED RIVES, N. A. E., Atlanta, Georgia.

Gimghoul; Dialectic Society; Dramatic Club (1, 2); Class Football Team (1, 2); Scrub Football Team (3, 4); Treasurer German Club (3); Secretary Inter-Society Debate (2); Representative Speaker, Commencement, '99; Business Manager University *Magazine* (4); Treasurer Shakespeare Club (4); Assistant Manager Varsity Football Team, '98; Annual Inter-Society Debater (4); Vice-President Dialectic Society (3); President Dialectic Society (4).

- BERNARD, WILLIAM STANLEY, *Phi. J. Theta.*, . . . Greenville, North Carolina.
Gimghoul; Washington Birthday Orator, '99; Editor-in-Chief North Carolina University *Magazine*, '99-00; Editor HELLENIAN, 1900; Philanthropic Society.
- BRANCH, LESTER VAN NOY, *A. Theta. Phi.*, Brooklyn, New York.
Honors (1); Mandolin Club (1).
- BRYAN, WILLIAM FRANK, *Z. Psi.*, Goldsboro, North Carolina.
Gimghoul; Philanthropic Society; President Class (1); Highest Commencement Honors (1); Manager Class Baseball Team (2); Editor and Chief Business Manager HELLENIAN (3); Editor *Tar Heel and Magazine* (3); Business Manager Dramatic Club (3); President Class (4); President Alpha Theta Phi (4); Vice-President University Forum (4); Editor-in-Chief *Tar Heel* (4); President Wayne Club (4); Member Public Lecture Committee (4); Chief Cheerer Athletic Association (4); Shakespeare Club; German Club.
- BYERLY, THOMAS JEFFERSON, Yadkin College, North Carolina.
Dialectic Society; Shakespeare Club; Class Football Team (4).
- CHADBOURNE, GEORGE, *A. T. Omega.*, Wilmington, North Carolina.
Philanthropic Society; German Club; Sub-Marshall, Commencement, '99; Sub-Ball Manager, Commencement, 1900; Y. M. C. A.
- CHEATHAM, THADDEUS AINSLEY, *A. T. Omega.*, . . Henderson, North Carolina.
Philanthropic Society; Class Statistician (2); Class Baseball Team (1, 2); Sub-Marshall, Commencement, '99; Y. M. C. A.
- COFFEY, GEORGE NELSON, Paterson, New Jersey.
Dialectic Society; Secretary Class (3); Inter-Society Debater (3); Y. M. C. A.; Representative Speaker (3); Assistant Geological Laboratory (4); Orator Washington's Birthday (4); Class Football Team (4); Vice-President Y. M. C. A. (4).
- COWLES, HENRY CLAY, JR., *Sigma. Alpha. Epsilon, II. Sigma.*, Statesville, N. C.
The Gorgon's Head; Mandolin Club (1); Secretary German Club (2, 3); Class Poet (2); Leader of October German (3); Class Baseball Team (1, 2); University of North Carolina Orchestra (2); Manager Dramatic Club (3); President German Club (4); Vice-President Tennis Association (4); Editor HELLENIAN (4).

- CURTIS, NATHANIEL CORTLANDT, *A. T. Q.*, Southport, N. C.
 Philanthropic Society ; Shakespeare Club ; Historical Society ; Editor HELLENIAN (3) ;
 Varsity Track Team (4).
- DAVIS, HARVEY LEWIS, Southport, North Carolina.
 Varsity Baseball Team (2).
- DAVIS, ROBERT GREENE, *A. T. Q.*, Henderson, North Carolina.
 German Club ; Class Football Team (2, 3) ; "Rep." Medal (3).
- ELEY, PETER HARDIN, *A. G. P.*, Williston, Tennessee.
 Philanthropic Society ; Honors (1, 2, 3).
- GANT, JOSEPH ERWIN, Burlington, North Carolina.
 Dialectic Society ; Class Football Team (2) ; Scrub Football Team (3, 4) ; Sub-Mar-
 shal, Commencement, '99.
- GRAVES, ERNEST, *Z. T., H. S., A. G. P.*, . . Chapel Hill, North Carolina.
 Gingham ; Varsity Football Team (2, 3, 4) ; Varsity Baseball Team (2, 3, 4) ; Under-
 graduate Honors (1).
- GREENING, JOHN WESLEY, Rolesville, North Carolina.
 Philanthropic Society ; Honors (1) ; Class Treasurer (3) ; Inter-Society Debater (3).
- HARRIS, ISAAC FOUST, *P. J. G.*, Chapel Hill, North Carolina.
 Dialectic Society ; Dramatic Club (1, 2, 3) ; German Club ; Ball Manager, Commence-
 ment, '99 ; Y. M. C. A.
- HEARN, WILLIAMSON EDWARD, Chapel Hill, North Carolina.
 Dialectic Society ; Track Team (3, 4) ; Class Football Team (4) ; Assistant Librarian
 (4) ; Class Baseball Team ; Sub-Marshall, Commencement, '99.
- HINDSDALE, JOHN WETMORE, JR., *Z. T.*, . . Raleigh, North Carolina.
 Honors (1) ; Philanthropic Society ; Class Football Team (4) ; German Club ; Sub-
 Ball Manager, Commencement, 1900.
- HOELL, CHARLES FRANKLIN, Aurora, North Carolina.
 Philanthropic Society ; Y. M. C. A. ; Historian Class (3) ; Second Vice-President (4) ;
 Shakespeare Club.

- HOLLOWELL, FRANK WHITLEY, . . . Elizabeth City, North Carolina.
Philanthropic Society ; Shakespeare Club ; Historical Club ; Sub-Marshal, Commencement, '99.
- HUME, THOMAS, JR., *J. K. E.*, . . . Chapel Hill, North Carolina.
Class Football Team (2, 3) ; Sub-Marshal, '98 ; Shakespeare Club.
- JARRATT, AUGUSTUS HENRY, . . . Mana, North Carolina.
Dialectic Society ; St. Andrew's Brotherhood ; Class Football Team (2, 3, 4) ; Secretary Historical Society.
- JONES, THADDEUS WINFIELD, JR., *N. N., H. N., O. N. E.*, . . . Acton, N. C.
The Gorgon's Head ; Class Football Team (2) ; Scrub Football Team (3) ; Sub-Marshal, Commencement, '99 ; Editor HELLENIAN (3) ; Assistant Manager HELLENIAN (4) ; Manager Varsity Football Team (3) ; Sub-Ball Manager, Commencement (4).
- JONES, ALICE EDWARDS, . . . Goldsboro, North Carolina.
- LATHAM, MARCIA LOUISE, . . . Plymouth, North Carolina.
- LEWIS, KEMP PLUMMER, *Z. P., H. N., O. N. E.*, Raleigh, North Carolina.
The Gorgon's Head ; Treasurer Alpha Theta Phi ; Honors (1) ; Secretary Class (1) ; Class Tennis Champion (1) ; Class Baseball Team (2) ; German Club ; Floor Manager October and February Germans (4) ; Sub-Ball Manager, Commencement '99 ; Chief Ball Manager, Commencement '00 ; Vice-President and President Tennis Association (3, 4) ; President Athletic Association (4).
- LOCKHART, JAMES A., JR., . . . Wadesboro, North Carolina.
Dialectic Society.
- MASSEY, JAMES BUCKNER, . . . Fort Mills, South Carolina.
Dialectic Society ; Y. M. C. A.
- MILLER, CLAUDE LEE, *H. K. A.*, . . . Shelby, North Carolina.
Class Honors (1) ; Editor HELLENIAN (3) ; Manager Class Football Team (4).
- MOORE, JOHN AUGUSTUS, *J. K. E., H. N., O. N. E.*, . . . Littleton, N. C.
Ginghoul ; Philanthropic Society ; Horner Club ; Class Historian (2) ; German Club ; Sub-Ball Manager Commencement '98 ; Floor Manager October German (3) ; Chief Marshal Commencement '99 ; Stage Manager Dramatic Club (3).

NEVILLE, ERNEST LONG, Chapel Hill, North Carolina.

Dialectic Society; Varsity Football Team (1); Scrub Football Team (2, 3); Sub-Marshal Commencement '99.

PARKER, DAVID PRESTON, *I. Θ. Φ.*, Benson, North Carolina.

Philanthropic Society; Shakespeare Club; Historical Society; Honors (1); Inter-Society Debater (2); Vice-President Class (3); Annual Inter-Society Debater (3); "Rep" Speaker (3); Editor *Tar Heel* (3); Editor *Magazine* (4); Managing Editor *Tar Heel* (4); Secretary Alpha Theta Phi (4); Orator of Class (4); Class Football Team (4); Member of Press Association; Georgia Debater (4).

REYNOLDS, HENRY, Winston, North Carolina.

Dialectic Society; Inter-Society Debater (2).

RICE, THOMAS DONNELLY, Sydney, Florida

Dialectic Society.

ROSE, CHARLES GRANDISON, *K. Σ.*, Fayetteville, North Carolina.

Philanthropic Society; Shakespeare Club; Y. M. C. A.; German Club; Class Football Team (4); Class Historian (4); Editor *Tar Heel*; Editor-in-Chief HELLENIAN (4).

ROSS, JOHN KIRKLAND, Charlotte, North Carolina.

Class Football Team (3, 4).

STALEY, BESSIE, Franklinton, North Carolina.

SUMMERS, EVERETT DOGGETT, Gibsonville, North Carolina.

THOMPSON, CHARLES EVERETT, Elizabeth City, North Carolina.

Philanthropic Society; Shakespeare Club; Historical Society; Y. M. C. A.

WARD, NEEDHAM ERASTUS, Wilson, North Carolina.

Philanthropic Society; President Class (3); Representative Speaker (2).

WATKINS, FONSO BUTLER, *I. Θ. Φ.*, Rutherfordton, North Carolina.

Dialectic Society; Shakespeare Club.

WHARTON, WILLIAM GILMER, *Σ. I. E.*, . . . Greensboro, North Carolina.
- Dialectic Society.

WILSON, HENRY EVAN DAVIS, Chapel Hill, North Carolina.
Dialectic Society; Y. M. C. A.; Editor *Magazine* (4).

WOODARD, GRAHAM, *Κ. Σ., Η. Σ., Θ. Ν. Ε.*, . . . Wilson, North Carolina.
The Gorgon's Head; Manager Class Football Team (1); Captain Class Football Team (2); Class Orator (1); Scrub Baseball Team (1); Varsity Baseball Team (2, 3, 4); Editor *HELLENIAN* (2, 3); Vice-President German Club (3); Dramatic Club (3); Floor Manager October German (3); Undergraduate Member Advisory Committee; Leader February German (4); Class Football Team (4).



Class of 1901.

Colors.

Maroon and Gold.

Motto.

Πρόθις Σεισάτορ.

Officers.

| | |
|------------------------------|-----------------------|
| A. E. WOLTZ, | President |
| W. H. SWIFT, | First Vice-President |
| L. T. JOHNSON, | Second Vice-President |
| C. R. McIVER, | Secretary |
| J. R. CONLEY, | Treasurer |
| R. O. E. DAVIS, | Historian |
| T. J. HILL, | Statistician |
| C. P. COBLE, | Essayist |
| D. M. SWINK, | Poet |
| R. S. SATTERFIELD, | Orator |

Class of 1902.

COLORS.

Black and Lilac.

Motto.

K̄γ̄ρ̄ K̄ᾱ K̄ε̄ζ̄γ̄λ̄γ̄.

Yell.

Rip-tum Rah ! Rip-tum Rine !
We 're the Fresh of '99 !
Rip-tum Rah ! Rip-tum Rhu !
Seniors of 1902.

Officers.

| | |
|-----------------|-----------------------|
| R. R. WILLIAMS, | President |
| D. P. STERN, | First Vice-President |
| H. M. ROBINS, | Second Vice-President |
| D. C. BALLARD, | Secretary |
| J. E. SWAIN, | Treasurer |
| R. S. MERRITT, | Essayist |
| W. B. OWEN, | Orator |
| J. S. GIBSON, | Statistician |
| A. KERLY, | Poet |
| H. P. STEVENS, | Prophet |
| G. V. ROBERTS, | Historian |

Class of 1903

Colors.

Green and Gold.

Motto.

Excelsior.

Officers.

| | |
|----------------------------|-----------------------|
| G. R. BERKELEY, | President |
| W. F. CARR | First Vice-President |
| J. S. WHITEHEAD, | Second Vice-President |
| A. W. HAYWOOD, | Secretary |
| J. C. WEBB, | Treasurer |
| B. H. BRIDGERS, | Historian |
| W. J. GORDON, | Poet |
| J. B. RAMSAY, | Statistician |
| J. J. LONDON, | Essayist |
| C. A. BYNUM, | Prophet |
| H. CLEMENT, | Orator |



FRESHMAN CLASS

STANLEY B. ROSENBERG, N.Y.

Graduates.

ALLEN, ARCH TURNER, First Year, . . . Statesville, North Carolina.
Ph. B., 1897. Pedagogy, Physics, English. Non-resident.

BROWN, CHARLES CONNER, First Year, . . . Cottonwood, North Carolina.
A. B., 1899. English, Philosophy, History. Non-resident.

BUNN, JAMES PHILLIPS, First Year, . . . Rocky Mount, North Carolina.
S. B., 1899. Chemistry.

CANADA, CHARLES STAFFORD, First Year, . . . Chapel Hill, North Carolina.
Ph. B., 1899. English, Geology.

CANADA, JOHN WILLIAM, Third Year, . . . Chapel Hill, North Carolina.
A. B., 1896. English, Greek, German.

CREEKMORE, THOMAS JUDSON, First Year, . . . Saluda, South Carolina.
A. B., 1897. Greek, Latin, English. Non-resident.

CURRIE, WILLIAM PINKNEY MARTIN, Second Year, . . . Carthage, N. C.
A. B., 1894. Greek, Pedagogy, Philosophy. Non-resident.

DENSON, CLAUDE BAKER, JR., First Year, . . . Raleigh, North Carolina.
A. B., 1899. Latin, French, German. Non-resident.

DOZIER, JESSE KNIGHT, First Year, Tilton, New Hampshire.
A. B., 1899. Latin, French, English. Non-resident.

HENDERSON, ARCHIBALD, Second Year, . . . Chapel Hill, North Carolina.
A. B., 1898. Instructor in Mathematics. Mathematics, French, Latin.

HOLMES, HOWARD BRAXTON, First Year, . . . Asheboro, North Carolina.
A. B., 1899. English, French, Latin. Non-resident.

- HOWELL, EDWARD VERNON, Third Year, . . . Chapel Hill, North Carolina.
 A. B., (Wake Forest College) 1892. Ph. G., (Philadelphia College of Pharmacy)
 1894. Professor of Pharmacy. Chemistry, Botany, Mineralogy.
- HUME, THOMAS, JR., First Year, . . . Chapel Hill, North Carolina.
 English, Latin, Philosophy.
- JOHNSTON, CHARLES HUGHES, First Year, . . . Mebane, North Carolina.
 A. B., 1898. English, Latin, Pedagogy. Non-resident.
- LATTA, JAMES EDWARD, First Year, . . . Durham, North Carolina.
 Ph. B., 1899. Mathematics, Chemistry, Philosophy.
- LENTZ, JAY DICK, First Year, . . . Concord, North Carolina.
 Litt. B., 1897. History, Latin. Non-resident.
- MAY, SAMUEL, Third Year, . . . Chapel Hill, North Carolina.
 A. B., (Harvard) 1896. Instructor in Modern Languages. French, German, English.
- MILLS, JAMES EDWARD, First Year, . . . Camden, South Carolina.
 A. B., (Davidson College) 1896. Chemistry.
- OSBORNE, FRANCIS MOORE, First Year, . . . Charlotte, North Carolina.
 A. B., 1899. Philosophy, English, History.
- SLADE, WILLIAM BONNER, Third Year, . . . Columbus, Georgia.
 A. B., 1880. Latin, French, Political Science. Non-resident.
- SMITH, WILLIAM CUNNINGHAM, First Year, Chapel Hill, North Carolina.
 Ph. B., 1896. Instructor in English. English, Philosophy, History.
- STOCKARD, SALLIE WALKER, First Year, . . . Saxapahaw, North Carolina.
 A. B., 1898. English, Greek, Philosophy.
- WEBB, JOHN FREDERICK, Second Year, . . . Crisp, North Carolina.
 A. B., 1898. Greek, Latin German. Non-resident.

WHITENER, ROBERT VANCE, Third Year, . . . Hickory, North Carolina.

A. B., 1897. English, Latin. Non-resident.

WILSON, NATHAN HUNT DANIEL, Third Year, . . . Chapel Hill, N. C.

A. B., 1886. B. D., (Vanderbilt University) 1890. Greek, English, Philosophy.

WILSON, LOUIS ROUND, First Year, . . . Scotland Neck, North Carolina.

A. B., 1899. English, German, Latin. Non-resident





CHAMPAGNE AT NIGHT.



REAL PAIN IN THE MORNING.



Young Ladies Pursuing Studies at the University.

| | |
|--|-----------------------------|
| MAGGIE CLEMENT BURKE, | Mocksville, North Carolina |
| North Carolina State Normal School | Optional. |
| SALLIE WALKER STOCKARD, | Saxapahaw, North Carolina |
| A. B., 1898, University of North Carolina. | Applying for A. M. |
| LEAH DONNELL JONES, | New Bern, North Carolina |
| Optional. | |
| CAROLINE MACDONALD, | Goldsboro, North Carolina |
| Optional. | |
| BESSIE STALEY, | Franklinton, North Carolina |
| A. B., 1898, Elon College. | Senior Class, A. B. |
| MARCIA LOUISE LATHAM, | Plymouth, North Carolina |
| Norfolk College for Young Ladies. | Senior Class, B. S. |
| SUSAN WILLIAMS MOSES, | Raleigh, North Carolina |
| South Carolina State Normal. | Optional Course. |
| ALICE EDWARDS JONES, | Goldsboro, North Carolina |
| Norfolk College for Young Ladies. | Class of 1900, Ph. B. |
| LUCY MARIA COBB, | Chapel Hill, North Carolina |
| North Carolina State Normal School. | Junior Class, B. S. |
| MINNA CURTIS BYNUM, | Lincolnton, North Carolina |
| St. Mary's School. | Optional. |

Law Class.

Officers

| | |
|-----------------|-----------------|
| R. W. BOYD, | President. |
| R. H. LYON, | Vice-President. |
| W. S. WILSON, | Secretary. |
| R. T. BARNHILL, | Treasurer. |
| W. D. SMITH, | Historian. |

University Moot Court.

| | |
|----------------|------------|
| H. C. COWAN, | Judge. |
| W. D. BIZZELL, | Solicitor. |
| W. S. WILSON, | Clerk. |
| H. M. CANDLER, | Sheriff. |

Students in Law.

Second Year.

CUNNINGHAM, SHULL, HERBERT BANATINE, SAMUEL EAKIN,
JAMES CAMERON MACRAE, JR.

First Year.

BAKER, WILLIAM AVREN,*
BARNHILL, ROSCOE THOMAS,
BIVINS, JAMES DANIEL,*
BIZZELL, WILLIAM DREW,
BOYD, ROBERT WHITNEY,
BROWN, FRED,
BUTLER, MARION, A. B., 1885,*
CANDLER, HERSCHEL MAHONEY,
CARLTON, LUTHER MONTROSE,†
CARR, JULIAN SHAKESPEARE, JR., A. B.,
1899,*
CHRISTIAN, WILLIAM JASPER, JR.,
COBB, JOHN WALTER,*
COLE, WILLIS WESTBROOK,*
COWAN, HILEMAN CICERO,
COXE, FRED JACKSON, PH. B., 1899,†
DELANE, DEMOS E.,
DUNN, THOMAS JAY,
ENGLISH, DANIEL ZION,
ERWIN, MARABLE,*
EURE, NATHANIEL LINDSAY,*
FERGUSON, GARLAND SEVIER, JR.,
GARLAND, GEORGE W.,
GEORGE, HENRY DAVIS,*
GIDNEY, SAMUEL ELEAZAR,*
GRAHAM, ARCHIBALD McLEAN,*
GRANTHAM, ELONZO BOWDEN,*
GREENFIELD, JOHN MABRY, JR., A. B.,
1899.
GREER, JACKSON,
HARTMAN, WILEY V.*
HOEY, CLYDE ROARK,*
HOLMES, ALAN LANCELOT,†
HUMBER, GEORGE HIRAM,
JOHNSTON, THOMAS JACKSON,*
JONES, THADDEUS, JR.,
JONES, WILLIAM BRANCH,†
JUSTICE, ALFRED BLYTHE, A. B., *
Greenville and Tusculum College, 1893.
KIRKPATRICK, THOMAS LEROY,
KOEHLER, HERMAN JULES,
LITTLE, JUDGE ELDER,*
LOYD, JAMES BARLOW,*
LONG, ZEBULON VANCE,†
LYON, HOMER LEGRANDE,
LYON, ROBERT HENRY,
McCALL, JOSEPH HERBERT,*
McCORMICK, JOHN GILCHRIST, A. B., 1898,†
McKAY, FELIX MURPHY,
MASON, WILLIAM WALLACE,*
MAUSER, RAYMOND JOEL,†
MEKINS, JEREMIAH C., JR.,†
MILLER, BACHMAN BROWN, A. M.,*
North Carolina College, 1898.
NASH, MARVIN WESLEY,†
NEWELL, JOHN FRANKLIN,*
PHIFER, ISAAC AVERY,
POWELL, HENRY THURMAN,
REEVES, PLATO VANCE,*
ROBERSON, WILLIAM STONE, A. B., 1889,*
RUARK, ROBERT,*
RUCKER, WILLIAM FANNING,
RUSSELL, DAVID LESTER,
SCALES, JUNIUS IRVING,†
SHAW, DUNCAN PRESTON,
SHIPMAN, JAMES EDWARD,
SMITH, DANIEL WESLEY,*
SMITH, WALTER DOUGLAS,†
SPENCE, JOSEPH ALBERT,
SPENCE, JOHN BRANTLY,*
STATON, REUBEN HILLIARD,
TEDDER, DANIEL ALLEN,*
THROWER, JOHN,*
TUCKER, IRVING BURCHARD,
TURLINGTON, ZEBULON VANCE,†
VAN WINKLE, KINGSLAND,
WILLIAMS, HAMPTON DURANT,
WILSON, WILLIAM SIDNEY, PH. B., 1899,
WOODSON, WALTER HENDERSON, S. B.,
1896,*
WOOTEN, EMMETT ROBERSON,
WOOTEN, MARCELLUS.*

* At summer session only. † In attendance on both sessions.

Medical Class, 1900.

CLASS COLORS : Orange and Black.

MAXIM : *Tempus fugit, corpe diem.*

Officers.

| | |
|---------------------------|--------------------------|
| R. B. LAWSON, | President. |
| J. R. PADDISON, | Vice-President. |
| R. H. BELLAMY, | Secretary and Treasurer. |
| J. W. PEACOCK, | Historian. |
| W. K. LANE, | Surgeon. |
| F. BAGGETT, | Assistant Surgeon. |
| F. K. COOKE, | Statistician. |
| C. L. DUNCAN, | Prophet. |

Members.

| | |
|--|----------------------|
| ATKINS, BENJAMIN THOMAS, | Troy. |
| BAGGETT, FRED, | Lydia. |
| BARNES, BENJAMIN FRANKLIN, | Elm City. |
| BELLAMY, ROBERT HARLEE, | Wilmington. |
| BREM, WALTER VERNON, JR., S. B., 1896, | Charlotte. |
| COOKE, FREDERICK KINGSBURY, | Louisburg. |
| DUNCAN, CHARLES LUCAS, | Beaufort. |
| GOLEY, WILLIAM RUFFIN, | Durham. |
| LANE WILLIAM KILPATRICK, | Goldsboro. |
| LAWSON, ROBERT BAKER, | Lynchburg, Virginia. |
| McFADYEN, PAUL RUTHERFORD, | Clarkton. |
| PADDISON, JOHN ROBERT, JR., | Mt. Airy. |
| PEACOCK, JAMES WALTER, | Salisbury. |
| UNDERHILL, HENRY PLATO, | Selma. |

Medical Class of '01.

Officers.

| | |
|-----------------|--------------------------|
| J. G. MURPHY, | President. |
| W. H. EVERHART, | First Vice-President. |
| W. W. CRAVEN, | Second Vice-President. |
| W. W. SAWYER, | Secretary and Treasurer. |

J. M. LYNCH, Historian.
 J. H. BOYLES, Surgeon.
 C. E. PATTERSON, Prophet.
 G. F. THIGPEN, Orator.
 J. L. DECORMIS, Poet.

Students.

| | |
|--|-----------------|
| ALSTON, WILLIS, JR., | Littleton. |
| BORNEMANN, JOHN HENRY, JR., | Wilmington. |
| BOYLES, JOSEPH HENRY, | Greensboro. |
| CALDWELL, JULIUS ALEXANDER, JR., S. B. 1899, | Salisbury. |
| CARR, JOHN ROBERT, A. 1899, | Durham. |
| CATES, ALONZO ENOCH, | Swepsonville. |
| COWLES, HENRY CLAY, JR., | Statesville. |
| CRAVEN, WILLIE WILHELM, | Bristow. |
| DECORMIS, JOE LECENNE, | Shawboro. |
| EDWARDS, ALBERT DOLLIE, | Winston. |
| EVERHART, WALTER HOLLIS, | Arnold. |
| EXUM, JOSIAH CAULL, | Snow Hill. |
| GRAHAM, DAVID SLOAN, | Charlotte. |
| HARTLEY, HAROLD HIRAM, | Tyro Shops. |
| JUSTICE, GASTON BALEY, | Rutherfordton. |
| LILLY, JAMES MARSHALL, | Allenton Ferry. |
| LINVILLE, WILLIAM CLINTON, | Kernersville. |
| LITTLEJOHN, RICHARD NICKOLLS, JR., | Charlotte. |
| LYNCH, JAMES MADISON, | Fair View. |
| LYON, EUEL HARRISON, | Hester. |
| MACNIDER, WILLIAM DEBERNIERE, | Chapel Hill. |
| MCPHERSON, SAMUEL DACE, | Burlington. |
| MURPHY, JOHN GERALD, | Atkinson. |
| NICHOLS, J. T. | Barnard. |
| PATTERSON, CHARLIE ECTOR, | Liberty. |
| PHILIPS, JOSEPH BATTLE, JR., | Battleboro. |
| SAWYER, WALTER WESLEY, | Elizabeth City. |
| THIGPEN, GUY FRANKLIN, | Mildred. |
| VICK, GEORGE DAVIS, A. B., 1899, | Selma. |
| WRIGHT, SILAS GREGORY, | Indian Town. |

Pharmacy Class.

Officers.

| | |
|---------------------------|----------------|
| F. L. TAYLOR, | President |
| C. T. YOUNG, | Vice-President |
| C. N. SIMPSON, | Treasurer |
| M. H. MCKINNON, | Secretary |
| JOEL REED, JR., | Historian |
| W. PHIFER, | Statistician |

Second Year.

| | |
|-------------------------------------|-------------|
| GRAY, POLK CLEBURNE, | Mooresville |
| KOONCE, JOHN EDWARD, | Richlands |
| MCKINNON, MURDOCK HECTOR, | Red Springs |
| MCKINNON, WILLIAM LOUIS, | Red Springs |
| REED, JOEL, JR., | Concord |
| TAYLOR, FRANK LEONIDAS, | Oxford |
| YOUNG, CADMUS TURNER, | Polenta |

First Year.

| | |
|---|----------------|
| CUTCHINS, JAMES MACK, JR., | Whitakers |
| DAVENPORT, PETER ERNEST, | Pactolus |
| ELDRIDGE, JULIUS, | Rome |
| FEW, VERNON, | Hendersonville |
| HAMILTON, ROBERT LEE, | Smithfield |
| HOWERION, JOHN LANSDELL, | Durham |
| MCKAY, FRED WALTER, | Norval |
| McNAIR, WILLIAM RALPH, | Henderson |
| PERRY, JOSEPH D., | Princeton |
| PHIFER, WALTON, | Morganton |
| SIMPSON, CHARLIE NEWTON, JR., | Monroe |
| SINGLETARY, WALTER OSCAR, | Grady |
| STONE, WILLIAM EDGAR, | Chapel Hill |



FRATERNITY

ΔΚΕ ΣΑΕ ΖΨ ΑΤΩ

ΚΑ ΕΝ ΣΧ

ΚΕ ΠΚΑ ΦΔΘ

J.W. Calder 1900



Sigma Alpha Epsilon.

Founded at the University of Alabama in 1856. Incorporated, 1892.

Colors.

Old Gold and Purple.

Publications.

The Record and *Phi Alpha* (Secret).

Chapter Roll.

PROVINCE ALPHA, J. A. STETSON, *President*.

MASSACHUSETTS B. Y., Boston University, Boston, Massachusetts
MASSACHUSETTS O. T., Massachusetts Institute of Technology, Boston, Massachusetts
MASSACHUSETTS F., Harvard University, Cambridge, Massachusetts
MASSACHUSETTS Δ., Worcester Polytechnic Institute, Worcester, Massachusetts
CONNECTICUT A., Trinity College, Hartford, Connecticut

PROVINCE BETA, H. I. HUBER, *President*.

NEW YORK A., Cornell University, Ithaca, New York
NEW YORK M., Columbia University, New York, New York
NEW YORK Σ. Φ., St. Stephen's College, Annandale, New York
PENNSYLVANIA Ω., Allegheny College, Meadville, Pennsylvania
PENNSYLVANIA Σ. Φ., Dickinson College, Carlisle, Pennsylvania
PENNSYLVANIA A. Z., Pennsylvania State College, Pennsylvania
PENNSYLVANIA Z., Bucknell University, Lewisburg, Pennsylvania
PENNSYLVANIA Δ., Gettysburg College, Gettysburg, Pennsylvania

PROVINCE GAMMA, F. C. FURLOW, *President*.

VIRGINIA O., University of Virginia, Charlottesville, Virginia
VIRGINIA Σ., Washington and Lee University, Lexington, Virginia
NORTH CAROLINA Ξ., University of North Carolina, Chapel Hill, North Carolina
NORTH CAROLINA Θ., Davidson College, Davidson, North Carolina
SOUTH CAROLINA Γ., Wofford College, Spartanburg, South Carolina
GEORGIA B., University of Georgia, Athens, Georgia
GEORGIA Ψ., Mercer University, Macon, Georgia
GEORGIA E., Emory College, Oxford, Georgia
GEORGIA Φ., Georgia School of Technology, Atlanta, Georgia

PROVINCE DELTA, W. A. SNOW, *President*.

| | |
|-----------------|---|
| MICHIGAN I. B., | University of Michigan, Ann Arbor, Michigan |
| MICHIGAN A., | Adrian College, Adrian, Michigan |
| OHIO E., | Mount Union College, Alliance, Ohio |
| OHIO Δ., | Ohio Wesleyan University, Delaware, Ohio |
| OHIO E., | University of Cincinnati, Cincinnati, Ohio |
| OHIO O., | Ohio State University, Columbus, Ohio |
| INDIANA A., | Franklin College, Franklin, Indiana |
| INDIANA B., | Purdue University, Lafayette, Indiana |
| ILLINOIS Ψ, Ω., | Northwestern University, Evanston, Illinois |
| ILLINOIS B., | University of Illinois, Champaign, Illinois |

PROVINCE EPSILON, J. J. McNALLY, *President*.

| | |
|----------------|--|
| KENTUCKY K., | Central University, Richmond, Kentucky |
| KENTUCKY I., | Bethel College, Russellville, Kentucky |
| TENNESSEE Z., | Southwestern Presbyterian University, Clarksville, Tennessee |
| TENNESSEE Δ., | Cumberland University, Lebanon, Tennessee |
| TENNESSEE X., | Vanderbilt University, Nashville, Tennessee |
| TENNESSEE K., | University of Tennessee, Knoxville, Tennessee |
| TENNESSEE Ω., | University of the South, Sewanee, Tennessee |
| TENNESSEE H., | Southwestern Baptist University, Jackson, Tennessee |
| ALABAMA M., | University of Alabama, University P. O., Alabama |
| ALABAMA I., | Southern University, Greensboro, Alabama |
| ALABAMA A. M., | Alabama Agricultural and Mechanical College, Auburn, Alabama |

PROVINCE ZETA, R. M. SNYDER, *President*.

| | |
|-----------------|--|
| MISSOURI A., | University of Missouri, Columbia, Missouri |
| | Central College, Fayette, Missouri |
| MISSOURI B., | Washington University, St. Louis, Missouri |
| NEBRASKA A. H. | University of Nebraska, Lincoln, Nebraska |
| ARKANSAS A. Y., | University of Arkansas, Fayetteville, Arkansas |

PROVINCE ETA, B. M. WEBSTER, *President*.

| | |
|----------------|---|
| COLORADO X., | University of Colorado, Boulder, Colorado |
| COLORADO Z., | University of Denver, Denver, Colorado |
| CALIFORNIA A., | Leland Stanford, Jr., University, Palo Alto, California |
| CALIFORNIA B., | University of California, Berkeley, California |

PROVINCE THETA.

| | |
|------------------|---|
| MISSISSIPPI Γ., | University of Mississippi, Oxford, Mississippi |
| TEXAS P., | University of Texas, Austin, Texas |
| LOUISIANA E., | University of Louisiana, Baton Rouge, Louisiana |
| LOUISIANA T. Y., | Tulane University, New Orleans, Louisiana |

Alumni Associations.

| | | | |
|-------------------|------------------|--------------------|-------------------|
| New York City. | Cleveland, Ohio. | Savannah, Ga. | Boston, Mass. |
| Cincinnati, Ohio. | Augusta, Ga. | Chicago, Ill. | Pittsburg, Pa. |
| Kansas City, Mo. | Detroit, Mich. | Chattanooga, Tenn. | Jackson, Miss. |
| Alliance, Ohio. | Atlanta, Ga., | New Orleans, La. | Wilmington, N. C. |

North Carolina Xi Chapter,

Sigma Alpha Epsilon.

Established, 1856. Suspended, 1862. Re-established, 1886.

Fratres in Facultate.

EDWARD VERNON HOWELL, Ph. G., A. B.

EDWARD KIDDER GRAHAM, Ph. B.

Medicine.

ROBERT HARLEE BELLAMY.

Post-Graduate.

JAMES PHILLIPS BUNN.

Class of '00.

WILLIAM GILMER WHARTON,

HALCOTT ANDERSON,

ALFRED RIVES BERKELEY,

HENRY CLAY COWLES, JR.

Class of '01.

EBEN ALEXANDER, JR.,

WILLIAM KEMP BATTLE,

WILLIAM BYNUM WHITEHEAD.

Class of '02.

*JOHN HOWARD ALEXANDER,

ROBERT STUART HUTCHINSON,

FRED HENRY LEMLY,

RESTON STEVENSON,

ORAN STEDMAN THOMPSON.

*Deceased.



SIGMA ALPHA EPSILON FRATERNITY.

Kappa Alpha.

Founded at Washington and Lee University, 1865.

COLORS.

Crimson and Gold.

PUBLICATIONS.

Kappa Alpha Journal and *Special Messenger* (Secret).

Chapter Roll.

| | |
|--------------------------|--|
| ALPHA, | Washington and Lee University, Lexington, Virginia |
| GAMMA, | University of Georgia, Athens, Georgia |
| DELTA, | Wofford College, Spartanburg, South Carolina |
| EPSILON, | Emory College, Oxford, Georgia |
| ZETA, | Randolph-Macon College, Ashland, Virginia |
| ETA, | Richmond College, Richmond, Virginia |
| THETA, | Kentucky State College, Lexington, Kentucky |
| KAPPA, | Mercer University, Macon, Georgia |
| LAMBDA, | University of Virginia, Charlottesville, Virginia |
| NU, | Polytechnic Institute, A. and M. College, Auburn, Alabama |
| XI, | Southwestern University, Georgetown, Texas |
| OMICRON, | University of Texas, Austin, Texas |
| PI, | University of Tennessee, Knoxville, Tennessee |
| SIGMA, | Davidson College, Mecklenburg County, North Carolina |
| UPSILON, | University of North Carolina, Chapel Hill, North Carolina |
| PHI, | Southern University, Greensboro, Alabama |
| CHI, | Vanderbilt University, Nashville, Tennessee |
| PSI, | Tulane University, New Orleans, Louisiana |
| OMEGA, | Centre College, Danville, Kentucky |
| ALPHA ALPHA, | University of the South, Sewanee, Tennessee |
| ALPHA BETA, | University of Alabama, Tuscaloosa, Alabama |
| ALPHA GAMMA, | Louisiana State University, Baton Rouge, Louisiana |
| ALPHA DELTA, | William Jewell College, Liberty, Missouri |
| ALPHA EPSILON, | Southwestern Presbyterian University, Clarksville, Tennessee |
| ALPHA ZETA, | William and Mary College, Williamsburg, Virginia |
| ALPHA ETA, | Westminster College, Fulton, Missouri |
| ALPHA THETA, | Kentucky University, Lexington, Kentucky |
| ALPHA IOTA, | Centenary College, Jackson, Louisiana |
| ALPHA KAPPA, | Missouri State University, Columbia, Missouri |
| ALPHA LAMBDA, | Johns Hopkins University, Baltimore, Maryland |
| ALPHA MU, | Millsaps College, Jackson, Mississippi |

ALPHA NU, Columbian University, Washington, District of Columbia
 ALPHA OMICRON, University of Arkansas, Fayetteville, Arkansas
 ALPHA XI, University of California, Berkeley, California
 ALPHA PI, Leland Stanford, Junior, University, Stanford, California
 ALPHA RHO, University of West Virginia, Morgantown, West Virginia
 ALPHA SIGMA, Georgia School of Technology, Atlanta, Georgia
 ALPHA TAU, Hampden-Sidney College, Hampden-Sidney, Virginia
 ALPHA UPSILON, University of Mississippi, University, Mississippi

Alumni Chapters.

Richmond, Va., Julien Bossieux, 7 West Grace St.
 Norfolk, Va., T. T. Hubard.
 Raleigh, N. C., Edward C. Smith.
 Macon, Ga., D. Q. Abbott.
 New York City, Thomas Wallace Stevens, 18 West Ninth St.
 Mobile, Ala., Richard H. Vidmer.
 Atlanta, Ga., R. A. Redding, 19 Edgewood Ave.
 Dallas, Texas, M. T. Stratton, Jr.
 Franklin, La., Don Caffrey, Jr.
 Lexington, Ky., W. O. Sweeny, Jr.
 Petersburg, Va., Wm. T. Davis.
 Talladega, Ala., F. P. McConnell
 Kansas City, Mo., Gordon A. Beedle.
 St. Louis, Mo., Samuel M. Carter.
 San Francisco, Cal., Brask W. Wright.



KAPPA ALPHA FRATERNITY.

Prof. Smith
Gowper
Cooke

Dr. Whitehead
Wooten
Cobb

Prof. Gore
Post

Ferguson

Young

Vick

Upsilon Chapter.

Established 1881.

Fratres in Facultate.

J. W. GORE,
Professor of Physics.

R. H. WHITEHEAD,
Professor of Anatomy and Pathology.

W. C. SMITH,
Assistant Professor of English.

Fratres in Universitate.

Class of '01.

JAMES FRANCIS POST, JR.,

GEORGE VERNON COWPER,

EDWARD BARNHAM COBB.

Medicine.

GEORGE DAVIS VICK,
FREDERICK KINGSBURY COOKE.

Optional.

EDWARD STEGALL FORD.

Law.

GARLAND SEVIER FERGUSON,
EMMETT ROBERSON WOOTEN.

Pharmacy.

CADMUS TURNER YOUNG.

Sigma Mu.

Founded at the Virginia Military Institute, 1869.

Chapter Roll.

Division I.

BETA, University of Virginia, Charlottesville, Virginia
EPSILON, Bethany College, Bethany, West Virginia
LAMBDA, Washington and Lee, Lexington, Virginia
PSI, University of North Carolina, Chapel Hill, North Carolina
BETA TAU, North Carolina Agricultural and Mechanical College, Raleigh, North Carolina

Division II.

THETA, University of Alabama, Tuscaloosa, Alabama
UPSILON, University of Texas, Austin, Texas
PHI, University of Louisiana, Baton Rouge, Louisiana
BETA THETA, Alabama Agricultural and Mechanical, Auburn, Alabama
BETA PHI, Tulane University, New Orleans, Louisiana

Division III.

SIGMA, Vanderbilt University, Nashville, Tennessee
OMICRON, Bethel College, Russellville, Kentucky
ZETA, Central University, Richmond, Kentucky

Division IV.

NU, University of Kansas, Lawrence, Kansas
RHO, University of Missouri, Columbia, Missouri
BETA MU, University of Iowa, Iowa City, Iowa
BETA LAMBDA, Central College, Fayette, Missouri
BETA CHI, William Jewell College, Liberty, Missouri

Division V.

PI, Lehigh University, South Bethlehem, Pennsylvania
BETA SIGMA, University of Vermont, Burlington, Vermont
GAMMA DELTA, Stephens Institute, Hoboken, New Jersey



Ed. 1869 P.H. 1869

Division VI.

ETA, Mercer University, Macon, Georgia
KAPPA, North Georgia College, Dahlonega, Georgia
MU, University of Georgia, Athens, Georgia
CHI, Emory College, Oxford, Georgia
GAMMA ALPHA, Georgia School of Technology, Atlanta, Georgia

Division VII.

BETA BETA, DePauw University, Greencastle, Indiana
BETA ETA, University of Indiana, Bloomington, Indiana
BETA ZETA, Purdue University, Lafayette, Indiana
BETA IOTA, Mount Union College, Alliance, Ohio
BETA NU, University of Ohio, Columbus, Ohio
BETA UPSILON, Rose Polytechnic Institute, Terre Haute, Indiana
GAMMA BETA, Northwestern University, Evanston, Illinois
GAMMA GAMMA, Albion College, Albion, Michigan
DELTA THETA, Lombard University, Galesburg, Illinois

Division VIII.

BETA CHI, Leland Stanford, Jr., University, Palo Alto, California
BETA PSI, University of California, Berkeley, California
GAMMA CHI, University of Washington, Seattle, Washington

Psi Chapter.

Sigma Mu.

Frater in Facultate.

ARCHIBALD HENDERSON.

Medical.

WALTER VERNON BREM.

Law.

WILLIAM BRANCH JONES,

HENRY THURMAN POWELL.

Academic.

Class of '99.

JULIUS ALEXANDER CALDWELL.

Class of '01.

WILLIAM ALEXANDER MURPHY,
WILLIAM DE BERNIERE MCNIDER.

Class of '02.

EMORY GRAHAM ALEXANDER,
TOD ROBIN BREM,
JOHN STEELE HENDERSON,

HARVEY ALLEN LAMBETH,
CHARLES METCALFE BYRNES,
WHITEHEAD KLUTTZ.

Optional.

EDWARD NOAH JOYNER.



SIGMA NU FRATERNITY.

- | | | | | | |
|--------|---------------|---------------|----------|-----------|---------|
| Joyner | Murphy | Henderson, J. | Brem, R. | Alexander | Eynes |
| | Henderson, A. | Powell | | Caldwell | McNider |
| | | Brem, W. | | Knutz | Lambeth |



Zeta Psi.

Founded in 1846 at the University of the City of New York.

FRATERNITY COLOR: White.

Roll of Active Chapters.

| | |
|----------------------|---|
| PHI, | University of City of New York |
| ZETA, | Williams College, Williamston, Massachusetts |
| DELTA, | Rutgers College, New Brunswick, New Jersey |
| SIGMA, | University of Pennsylvania, Philadelphia |
| CHI, | Colby University, Waterville, Maine |
| EPSILON, | Brown University, Providence, Rhode Island |
| KAPPA, | Tufts College, College Hill, Massachusetts |
| TAU, | Lafayette College, Easton, Pennsylvania |
| UPSILON, | University of North Carolina, Chapel Hill, North Carolina |
| XI, | University of Michigan, Ann Arbor, Michigan |
| LAMBDA, | Bowdoin College, Brunswick, Maine |
| BETA, | University of Virginia, Charlottesville, Virginia |
| PSI, | Cornell University, Ithaca, New York |
| IOTA, | University of California, Berkeley, California |
| THETA XI, | University of Toronto, Toronto, Ontario |
| ALPHA, | Columbia College, New York City |
| ALPHA PSI, | McGill University, Montreal, Quebec |
| NU, | Case School of Applied Sciences, Cleveland, Ohio |
| ETA, | Yale University, New Haven, Connecticut |
| MU, | Leland Stanford, Jr., Palo Alto, California |

Alumni Associations.

Central Association of Zeta Psi, 8 West 29th Street, New York City

Pacific Association of Zeta Psi, 310 Pine Street, San Francisco, California

Northwestern Association of Zeta Psi, 306 Opera House Block, Chicago

Capital Association of Zeta Psi, 8 Iowa Circle, Washington, D. C.

Philadelphia Association of Zeta Psi, 2107 Walnut Street, Philadelphia.

Upsilon Chapter.

Established, 1858. Suspended, 1868. Reorganized, 1885.

CHAPTER COLOR: Garnet.

fratres in facultate.

DR. CHARLES STAPLES MANGUM, Ph. B., M. D.

JAMES CAMERON MCRAE, LL. D.

frater in Urbe.

REV. N. H. D. WILSON.

Class of 1900.

FRANK BENNETT, JR.,

WILLIAM FRANK BRYAN,

ERNEST GRAVES,

JOHN WETMORE HINSDALE, JR.,

KEMP PLUMMER LEWIS.

Medical Class.

JOHN ROBERT CARR.

Class of 1901.

PHILIP HALL BUSBEE,

ALDERT SMEDES ROOT,

WILLIAM HENRY GIBSON.

Class of 1902.

ALBERT MARVIN CARR,

JOSEPH BLOUNT CHESHIRE, JR.,

RICHARD PURYEAR GIBSON,

SAMUEL PRICHARD FETTER,

QUENTIN GREGORY,

IVEY FOREMAN LEWIS,

GASTON BULLOCK MEANS.



ZETA PSI FRATERNITY.

- | | | | | | | | |
|---------|-----------|----------|----------|------------|---------|--------|-----------|
| Bushbee | Lewis, K. | Carr, M. | Carr, J. | Dr. Mangum | Graves | Root | Lewis, I. |
| Fetter | | Bryan | Cheshire | Hinsdale | Gregory | Wilson | Bennett |



Delta Kappa Epsilon.

founded at Yale, 1844.

| | |
|--------------|---------------------------------------|
| PHI, | Yale College |
| THETA, | Bowdoin College |
| XI, | Colby University |
| SIGMA, | Amherst College |
| PSI, | University of Alabama |
| UPSILON, | Brown University |
| CHI, | University of Mississippi |
| BETA, | University of North Carolina |
| ETA, | University of Virginia |
| LAMBDA, | Kenyon College |
| PI, | Dartmouth College |
| IOTA, | Central University |
| ALPHA ALPHA, | Middlebury College |
| OMICRON, | University of Michigan |
| EPSILON, | Williams College |
| RHO, | LaFayette College |
| TAU, | Hamilton College |
| MU, | Madison University |
| NU, | College of the City of New York |
| BETA PHI, | University of Rochester |
| PHI CHI, | Rutgers College |
| PSI PHI, | Indiana Ashbury University |
| GAMMA PHI, | Wesleyan University |
| PSI OMEGA, | Rensselaer Polytechnic Institute |
| BETA CHI, | Adelbert College |
| DELTA CHI, | Cornell University |
| PHI GAMMA, | Syracuse University |
| GAMMA BETA, | Columbia College |
| THETA ZETA, | University of California |
| ALPHA CHI, | Trinity College (Connecticut) |
| GAMMA, | Vanderbilt University |
| KAPPA, | Miami University |
| PSI EPSILON, | University of Minnesota |
| SIGMA TAU, | Massachusetts Institute of Technology |
| DELTA DELTA, | University of Chicago |
| TAU LAMBDA, | Tulane University |
| ALPHA PHI, | University of Toronto |
| DELTA KAPPA, | University of Pennsylvania |

Beta Chapter.

Delta Kappa Epsilon.

Established in 1851.

Fratres in Facultate.

FRANCIS PRESTON VENABLE, PH. D., Professor of Chemistry,
CHARLES BASKERVILLE, PH. D., Assistant Professor of Chemistry,
* SAMUEL MAY, A. B., Instructor in Modern Languages.

Fratres in Urbe.

EDWARD WARREN MYERS.

Class of '99.

FRANCIS MOORE OSBORNE.

Class of '00.

JOHN AUGUSTUS MOORE, THOMAS HUME, JR.

Class of '01.

PALMER COBB,

JOHN C. B. EHRLINGHAUS,

JOSEPH BONAPARTE MARTIN,

METRAH MAKELY, JR.

Class of '02.

EVAN GORDON MCIVER, ALDRIDGE HENLEY VANN.

Law.

HERMAN JULES KOEHLER,

SAMUEL EAKIN SHULL,

HERBERT BANATINE CUNNINGHAM.

Medical.

WILLIS ALSTON, JR.

* Deceased.



DELTA KAPPA EPSILON FRATERNITY.

- | | | | | | | |
|---------|--------|-----------|------------|-------------|-----------------|---------|
| Hume | Myers | Prof. May | Shull | Dr. Venable | Dr. Baskerville | Koehler |
| Melver | Cobb | Alston | Vann | Moore | | |
| Osborne | Martin | Makely | Ehringhaus | | | |



Kappa Sigma.

Founded at the University of Bologna, Italy, 1400. Established at the University of Virginia, 1865.

FLOWER: Lily of the Valley.

COLORS: Old Gold, Peacock Blue and Maroon.

JOURNALS: *The Caduceus* and *The Crescent and Star* (Secret).

Chapter Roll.

District I.

| | |
|-------------------------|--|
| PSI, | University of Maine, Orono, Maine |
| ALPHA-RHO, | Bowdoin College, Brunswick, Maine |
| ALPHA-LAMBDA, | University of Vermont, Burlington, Vermont |
| BETA-ALPHA, | Brown University, Providence, Rhode Island |
| ALPHA-KAPPA, | Cornell University, Ithaca, New York |

District II.

| | |
|--------------------------|--|
| PI, | Swarthmore College, Swarthmore, Pennsylvania |
| ALPHA-DELTA, | Pennsylvania State College, State College, Pennsylvania |
| ALPHA-EPSILON, | University of Pennsylvania, Philadelphia, Pennsylvania |
| ALPHA-PHI, | Bucknell University, Lewisburg, Pennsylvania |
| BETA-DELTA, | Washington and Jefferson College, Washington, Pennsylvania |
| ALPHA-ALPHA, | University of Maryland, Baltimore, Maryland |
| ALPHA-ETA, | Columbian University, Washington, District of Columbia |

District III.

| | |
|----------------------|---|
| ZETA, | University of Virginia, Charlottesville, Virginia |
| ETA, | Randolph-Macon College, Ashland, Virginia |
| MU, | Washington and Lee University, Lexington, Virginia |
| NU, | William and Mary College, Williamsburg, Virginia |
| UPSILON, | Hampden-Sidney College, Hampden-Sidney, Virginia |
| BETA-BETA, | Richmond College, Richmond, Virginia |
| DELTA, | Davidson College, Davidson, North Carolina |
| ETA-PRIME, | Trinity College, Durham, North Carolina |
| ALPHA-MU, | University of North Carolina, Chapel Hill, North Carolina |

District IV.

| | |
|-----------------------|--|
| ALPHA-NU, | Wofford College, Spartanburg, South Carolina |
| ALPHA-BETA, | Mercer University, Macon, Georgia |
| ALPHA-TAU, | Georgia School of Technology, Atlanta, Georgia |
| BETA, | University of Alabama, University, Alabama |
| BETA-ETA, | Alabama Polytechnic Institute, Auburn, Alabama |

District V.

THETA, Cumberland University, Lebanon, Tennessee
KAPPA, Vanderbilt University, Nashville, Tennessee
LAMBDA, University of Tennessee, Knoxville, Tennessee
PHI, Southwestern Presbyterian University, Clarksville, Tennessee
OMEGA, University of the South, Sewanee, Tennessee
ALPHA-THETA, Southwestern Baptist University, Jackson, Tennessee
ALPHA-XI, Bethel College, Russellville, Kentucky
ALPHA-OMICRON, Kentucky University, Lexington, Kentucky

District VI.

ALPHA-UPSILON, Millsaps College, Jackson, Mississippi
GAMMA, Louisiana State University, Baton Rouge, Louisiana
EPSILON, Centenary College, Jackson, Louisiana
SIGMA, Tulane University, New Orleans, Louisiana
IOTA, Southwestern University, Georgetown, Texas
TAU, University of Texas, Austin, Texas

District VIII.

ALPHA-SIGMA, Ohio State University, Columbus
CHI, Purdue University, Lafayette, Indiana
ALPHA-PI, Wabash College, Crawfordsville, Indiana
BETA-THETA, University of Indiana, Bloomington, Indiana
ALPHA-GAMMA, University of Illinois, Champaign, Illinois
ALPHA-CHI, Lake Forest University, Lake Forest, Illinois
BETA-EPSILON, University of Wisconsin, Madison, Wisconsin

District IX.

BETA-ZETA, Leland Stanford, Jr., University, Stanford University, California

State Associations.

Virginia.

Louisiana.

Texas.

Tennessee.

North Carolina.

Alumni Chapters.

Yazoo City, Mississippi.

New Orleans, Louisiana.

New York City.

Indianapolis, Indiana.

Somerville, Massachusetts.

Pittsburg, Pennsylvania.

Philadelphia, Pennsylvania.

Chicago, Illinois.

Ruston, Louisiana.

Chihuahua, Mexico.

Alpha Mu Chapter.

Kappa Sigma.

Established, 1893.

Frater in Facultate.

MARCUS CICERO STEPHENS NOBLE.

Fratres in Universitate.

Post-Graduate.

JAMES EDWARD MILLS.

Class of 1900.

GRAHAM WOODARD,

CHARLES G. ROSE.

Class of 1901.

ANDREW ALLGOOD HOLMES.

Alpha Tau Omega.

Founded at Richmond, 1865.

Active Chapters.

| | |
|---------------------------------------|---|
| ALABAMA ALPHA EPSILON, | Agricultural and Mechanical College, Auburn |
| ALABAMA BETA BETA, | Southern University, Greensboro |
| ALABAMA BETA DELTA, | University of Alabama, Tuscaloosa |
| CALIFORNIA BETA PSI, | Leland Stanford, Jr., University |
| GEORGIA ALPHA BETA, | University of Georgia, Athens |
| GEORGIA ALPHA THETA, | Emory College, Oxford |
| GEORGIA ALPHA ZETA, | Mercer University, Macon |
| GEORGIA BETA IOTA, | School of Technology, Atlanta |
| ILLINOIS GAMMA ZETA, | University of Illinois, Champaign |
| INDIANA GAMMA GAMMA, | Rose Polytechnic Institute, Terre Haute |
| LOUISIANA BETA EPSILON, | Tulane University, New Orleans |
| MASSACHUSETTS GAMMA BETA, | Tufts College, Medford |
| MAINE BETA UPSILON, | State College, Orono |
| MAINE GAMMA ALPHA, | Colby University, Waterville |
| MICHIGAN ALPHA MU, | Adrian College, Adrian |
| MICHIGAN BETA KAPPA, | Hillsdale College, Hillsdale |
| MICHIGAN BETA OMICRON, | Albion College, Albion |
| NEBRASKA GAMMA THETA, | University of Nebraska |
| NORTH CAROLINA ALPHA DELTA, | University of North Carolina, Chapel Hill |
| NORTH CAROLINA XI, | Trinity College, Durham |
| NEW YORK ALPHA OMICRON, | St. Lawrence University, Canton |
| NEW YORK BETA THETA, | Cornell University, Ithaca |
| OHIO ALPHA NU, | Mount Union College, Alliance |
| OHIO ALPHA PSI, | Wittenberg College, Springfield |
| OHIO BETA ETA, | Wesleyan University, Delaware |
| OHIO BETA MU, | Wooster University, Wooster |
| OHIO BETA RHO, | Marietta College, Marietta |
| OHIO BETA OMEGA, | State University, Columbus |
| PENNSYLVANIA ALPHA IOTA, | Muhlenberg College, Allentown |
| PENNSYLVANIA ALPHA RHO, | Lehigh University, South Bethlehem |
| PENNSYLVANIA ALPHA UPSILON, | Pennsylvania College, Gettysburg |
| PENNSYLVANIA TUA, | University of Pennsylvania, Philadelphia |
| RHODE ISLAND GAMMA DELTA, | Brown University, Providence |
| TENNESSEE ALPHA TAU, | Southwestern Presbyterian University, Clarksville |
| TENNESSEE BETA PI, | Vanderbilt University, Nashville |



| | |
|--------------------------------|--|
| TENNESSEE BETA TAU, | Southwestern Baptist University, Jackson |
| TENNESSEE LAMBDA, | Cumberland College, Lebanon |
| TENNESSEE OMEGA, | University of the South, Sewanee |
| TEXAS GAMMA EPSILON, | Austin College, Sherman |
| VERMONT BETA ZETA, | University of Vermont, Burlington |
| VIRGINIA BETA, | Washington and Lee University, Lexington |
| VIRGINIA DELTA, | University of Virginia, Charlottesville |

Alumni Associations.

- Alabama Alumni Association,
- Allentown Alumni Association,
- Boston Alumni Association,
- Chicago Alumni Association,
- Cleveland Alumni Association,
- District of Columbia Alumni Association,
- New York Alumni Association,
- Ohio Alumni Association,
- Pennsylvania Alumni Association,
- Pittsburg Alumni Association,
- Springfield, Ohio, Alumni Association,
- Tennessee Alumni Association,
- Texas Alumni Association.

Alpha Delta Chapter.

Alpha Tau Omega.

Established, 1879.

COLORS.

Old Gold and Sky Blue.

FLOWER.

White Tea Rose.

Fratr*e*r in Urbe.

R. S. McRAE.

Fratr*e*s in Universitate.

Class of '00.

THADDEUS AINSLEY CHEATHAM,

ROBERT G. S. DAVIS,

GEORGE CHADBOURN,

N. CORTLANDT CURTIS.

Class of '01.

CAMERON MACRAE.

Class of '02.

THOMAS C. WORTH,

WILLIAM FARIS STAFFORD.

Law.

JAMES C. MACRAE,

ISAAC A. PHIFER.

Pharmacy.

FRANK L. TAYLOR,

WALTON PHIFER.



Πι Kappa Alpha.

founded at the University of Virginia, 1867.

COLORS.

Old Gold and Garnet.

Chapter Roll.

| | |
|--------------------|---|
| ALPHA, | University of Virginia, Charlottesville, Virginia |
| BETA, | Davidson College, Davidson, North Carolina |
| GAMMA, | William and Mary College, Williamsburg, Virginia |
| ZETA, | University of Tennessee, Knoxville, Tennessee |
| THETA, | Southwestern Presbyterian University, Clarksville, Tennessee |
| IOTA, | Hampden-Sidney College, Hampden-Sidney, Virginia |
| MU, | Presbyterian College of South Carolina, Clinton, South Carolina |
| NU, | Wofford College, Spartanburg, South Carolina |
| XI, | South Carolina College, Columbia, South Carolina |
| PI, | Washington and Lee University, Lexington, Virginia |
| RHO, | Cumberland University, Lebanon, Tennessee |
| SIGMA, | Vanderbilt University, Nashville, Tennessee |
| TAU, | University of North Carolina, Chapel Hill, North Carolina |
| UPSILON, | Alabama Polytechnic Institute, Auburn, Alabama |
| PHI, | Roanoke College, Salem, Virginia |
| CHI, | University of the South, Sewanee, Tennessee |

Alumni Chapters.

| | |
|--------------------|--------------------------------------|
| ALPHA, | Richmond, Virginia |
| BETA, | Memphis, Tennessee |
| GAMMA, | White Sulphur Springs, West Virginia |
| DELTA, | Charleston, South Carolina |
| EPSILON, | Norfolk, Virginia |
| ZETA, | Dillon, South Carolina |
| ETA, | New Orleans, Louisiana |
| THETA, | Dallas, Texas |
| IOTA, | Knoxville, Tennessee |

Tau Chapter.

Ii Kappa Alpha.

Active Membership.

Law.

WILLIAM FANNING RUCKER.

Medicine.

JOHN R. PADDISON, JR.,

PAUL R. MCFADYEN,

GASTON BALEY JUSTICE.

Academic.

Class of '00.

CLAUDE L. MILLER.

Optional.

HENRY ABEL RHYNE.

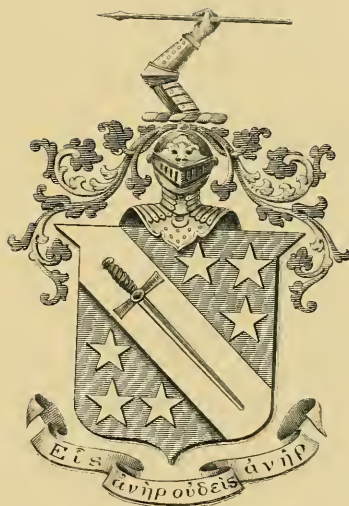

ΕΠΙΣΤΗΜΟΝΟΝ ΤΟ ΕΛΛΗΝΙΚΟΝ ΚΡΑΤΟΣ
ΑΘΗΝΑΙΣ 1912

Phi Delta Theta.

Founded at Miami University, 1848.

COLORS.

Argent and Azure.

PUBLICATIONS.

Scroll and Palladium (Secret).

Alpha Province.

| | |
|---------------------------------|----------------------------------|
| MAINE ALPHA, | Colby University |
| NEW HAMPSHIRE ALPHA, | Dartmouth College |
| VERMONT ALPHA, | University of Vermont |
| MASSACHUSETTS ALPHA, | Williams College |
| MASSACHUSETTS BETA, | Amherst College |
| RHODE ISLAND ALPHA, | Brown University |
| NEW YORK ALPHA, | Cornell University |
| NEW YORK BETA, | Union University |
| NEW YORK DELTA, | Columbia University |
| NEW YORK EPSILON, | Syracuse University |
| PENNSYLVANIA ALPHA, | Lafayette College. |
| PENNSYLVANIA BETA, | Gettysburg College |
| PENNSYLVANIA GAMMA, | Washington and Jefferson College |
| PENNSYLVANIA DELTA, | Allegheny College |
| PENNSYLVANIA EPSILON, | Dickinson College |
| PENNSYLVANIA BETA, | University of Pennsylvania |
| PENNSYLVANIA ETA, | Lehigh University |

Beta Province.

| | |
|--------------------------------|-------------------------------|
| VIRGINIA BETA, | University of Virginia |
| VIRGINIA GAMMA, | Randolph-Macon College |
| VIRGINIA BETA, | Washington and Lee University |
| NORTH CAROLINA BETA, | University of North Carolina |
| KENTUCKY ALPHA, | Centre College |
| KENTUCKY DELTA, | Central University |
| TENNESSEE ALPHA, | Vanderbilt University |
| TENNESSEE BETA, | University of the South |

Gamma Province.

| | |
|--------------------------|-----------------------|
| GEORGIA ALPHA, | University of Georgia |
| GEORGIA BETA, | Emory College |
| GEORGIA GAMMA, | Mercer University |
| ALABAMA ALPHA, | University of Alabama |

| | |
|------------------------------|--------------------------------|
| ALABAMA BETA, | Alabama Polytechnic Institute |
| MISSISSIPPI ALPHA, | University of Mississippi |
| LOUISIANA ALPHA, | Tulane University of Louisiana |
| TEXAS BETA, | University of Texas |
| TEXAS GAMMA, | Southwestern University |

Delta Province.

| | |
|----------------------------|--------------------------------|
| OHIO ALPHA, | Miami University |
| OHIO BETA, | Ohio Wesleyan University |
| OHIO GAMMA, | Ohio University |
| OHIO ZETA, | Ohio State University |
| OHIO ETA, | Case School of Applied Science |
| OHIO THETA, | University of Cincinnati |
| INDIANA ALPHA, | Indiana University |
| INDIANA BETA, | Wabash College |
| INDIANA GAMMA, | Butler University |
| INDIANA DELTA, | Franklin College |
| INDIANA EPSILON, | Hanover College |
| INDIANA BETA, | De Pauw University |
| INDIANA THETA, | Purdue University |
| MICHIGAN ALPHA, | University of Michigan |
| MICHIGAN BETA, | State College Michigan |
| MICHIGAN GAMMA, | Hillsdale College |

Epsilon Province.

| | |
|-----------------------------|----------------------------------|
| ILLINOIS ALPHA, | Northwestern University |
| ILLINOIS BETA, | University of Chicago |
| ILLINOIS DELTA, | Knox College |
| ILLINOIS ZETA, | Lombard University |
| ILLINOIS ETA, | University of Illinois |
| WISCONSIN ALPHA, | University of Wisconsin |
| MINNESOTA ALPHA, | University of Minnesota |
| IOWA ALPHA, | Iowa Wesleyan University |
| IOWA BETA, | University of Iowa |
| MISSOURI ALPHA, | University of Missouri |
| MISSOURI BETA, | Westminster College |
| MISSOURI GAMMA, | Washington University |
| KANSAS ALPHA, | University of Kansas |
| NEBRASKA ALPHA, | University of Nebraska |
| CALIFORNIA ALPHA, | University of California |
| CALIFORNIA BETA, | Leland Stanford, Jr., University |

Alumni Chapters.

| | |
|----------|----------------------------------|
| ALPHA, | Boston, Massachusetts |
| ALPHA, | Providence, Rhode Island |
| ALPHA, | New York, New York |
| ALPHA, | Pittsburg, Pennsylvania |
| ALPHA, | Baltimore, Maryland |
| ALPHA, | Washington, District of Columbia |
| ALPHA, | Richmond, Virginia |
| ALPHA, | Louisville, Kentucky |
| ALPHA, | Nashville, Tennessee |
| ALPHA, | Columbus, Georgia |
| GAMMA, | Cleveland, Ohio |
| DELTA, | Columbus, Ohio |
| EPSILON, | Athens, Ohio |
| ALPHA, | Franklin, Indiana |
| BETA, | Los Angeles, California |
| BETA, | Indianapolis, Indiana |
| ALPHA, | Detroit, Michigan |
| ALPHA, | Chicago, Illinois |
| BETA, | Philadelphia, Pennsylvania |
| BETA, | Atlanta, Georgia |
| GAMMA, | Macon, Georgia |
| ALPHA, | Montgomery, Alabama |
| BETA, | Selma, Alabama |
| GAMMA, | Birmingham, Alabama |
| DELTA, | Mobile, Alabama |
| ALPHA, | Salt Lake City, Utah |
| ALPHA, | New Orleans, Louisiana |
| ALPHA, | Cincinnati, Ohio |
| BETA, | Akron, Ohio |
| BETA, | Galesburg, Illinois |
| ALPHA, | La Crosse, Wisconsin |
| BETA, | Milwaukee, Wisconsin |
| ALPHA, | St. Paul, Minnesota |
| ALPHA, | Kansas City, Missouri |
| BETA, | St. Louis, Missouri |
| ALPHA, | Denver, Colorado |
| ALPHA, | San Francisco, California |
| ALPHA, | Spokane, Washington |

Beta Chapter.

Established, 1885.

frater in Urbe.

FREDERICK GEER PATTERSON.

Academic.

Class of '00.

JOSEPH JENNINGS ASBURY,

ISAAC FOUST HARRIS,

WILLIAM STANLEY BERNARD.

Class of '02.

HENRY CLAY WALL,

PATRICK HENRY WINSTON,

WILLIAM ALEXANDER BLUE.

Law.

FREDERICK JACKSON COXE.

Medical.

JOSIAH CAULL EXUM.



Statistics.

The Fraternity Men of the University.

EBEN ALEXANDER, JR., '01, Chapel Hill, North Carolina

Σ. A. E.; Θ. N. E.; Gingham; Class Football Team (1, 2); Treasurer of German Club (3); Dialectic Society.

* JOHN HOWARD ALEXANDER, '02, Chapel Hill, North Carolina

Σ. A. E.; Dialectic Society; German Club; Class Essayist (1); Manager of Class Football Team (1).

EMORY GRAHAM ALEXANDER, '02, Charlotte, North Carolina

Σ. N.; Π. Σ.; German Club.

WILLIS ALSTON, JR., (Medicine) Littleton, North Carolina

Δ. K. E.; Θ. N. E.

HALCOTT ANDERSON, *Σ. A. E.* (Senior).

JOSEPH JENNINGS ASBURY, *Φ. Λ. Θ.* (Senior).

WILLIAM KEMP BATTLE, '01, Raleigh, North Carolina

Σ. A. E.; Π. Σ.; The Gorgon's Head; German Club; Floor Manager of February German (3); Secretary and Treasurer of Tennis Association (2); Senior Baseball Team (2, 3); Vice-President of Athletic Association (3).

FRANK BENNETT, JR., *Ζ. T.* (Senior).

ROBERT HARLEE BELLAMY, (Medicine) Wilmington, North Carolina

Σ. A. E.; Θ. N. E.; Π. Σ.; The Gorgon's Head; Captain of Class Football Team (1); First Medal Freshman Class (1); Scrub Football Team (2); Varsity Team (3).

ALFRED RIVES BERKELEY, *Σ. A. E.* (Senior).

WILLIAM STANLEY BERNARD, *Φ. Λ. Θ.* (Senior).

* Deceased.

- WILLIAM ALEXANDER BLUE, '02, Aberdeen, North Carolina
 Φ. Δ. Θ.
- TOD ROBINSON BREM, '02, Charlotte, North Carolina
 Σ. N.; Π. Σ.; Ο. Ν. Ε.; Substitute Varsity Football Team (1, 2); Scrub Baseball Team (1, 2).
- WALTER BREM, JR., (Medicine) Charlotte, North Carolina
 Σ. N.; Gimghoul; German Club.
- WILLIAM FRANK BRYAN, *Z. Ψ.* (Senior).
- JAMES PHILLIPS BURNS, (Post-Grad.) . Rocky Mount, North Carolina
 German Club; Class Football Team (4); Sub-Ball Manager, '98.
- PHILLIP HALL BUSBEE, '01, Raleigh, North Carolina
 Ζ. Ψ.; Ο. Ν. Ε.; Π. Σ.; The Gorgon's Head; Philanthropic Society; Second Vice-President of Class (1); Manager of Class Football Team (3); Secretary and Treasurer of Athletic Association (3).
- CHARLES METCALFE BYRNES, '02, Natchez, Mississippi
 Σ. N.; German Club.
- JULIUS ALEXANDER CALDWELL, JR., (Medicine) . . . Salisbury, N. C.
 Σ. N.; Π. Σ.; Ο. Ν. Ε.; Glee and Mandolin Clubs (2); Class Poet (1); German Club; Assistant Manager of Baseball Team (3); Business Manager of HELLENIAN (3); Sub-Ball Manager; Editor of *Tar Heel* (4).
- ALBERT MARVIN CARR, '02, Durham, North Carolina
 Ζ. Ψ.; Ο. Ν. Ε.; Π. Σ.; Assistant Manager of Football Team, '99; Manager of Football Team, 1900; Secretary of German Club (2); Captain of Class Football Team, (1); Sub Varsity Football Team (2).
- JOHN ROBERT CARR, (Medicine) Durham, North Carolina
 Ζ. Ψ.; Ο. Ν. Ε.; Π. Σ.; Gimghoul; German Club; President of Alpha Theta Phi; Manager of '99 Baseball Team; Dramatic Club (3); Sub-Marshal, Commencement, '98; Advisory Committee (4).

GEORGE CHADBOURN, *A. T. Q.* (Senior).

THADDEUS AINSLEY CHEATHAM, *A. T. Q.* (Senior).

EDWARD BARNHAM COBB, '01, Wilson, North Carolina
K. A.

PALMER COBB, '01, Danville, Virginia
Δ. K. E.; Dramatic Club; German Club; Chapel Organist; Assistant in Modern
Languages.

FREDERICK KINGSBURY COOKE, (Medicine) Louisburg, North Carolina
K. A.; German Club.

HENRY CLAY COWLES, JR., *Σ. A. E.* (Senior).

GEORGE VERNON COWPER, '01, Winston, North Carolina
K. A.; Shakespeare Club; Historical Society; Recording Secretary of Y. M. C. A. (2);
Inter-Society Debater (1, 2); Editor HELLENIAN (3); Commencement Debater,
(1900).

HERBERT BANATINE CUNNINGHAM, (Law) Cunningham, North Carolina
Δ. K. E.; Varsity Football Team (1, 2; 3); Scrub Baseball Team.

NATHANIEL CORTLANDT CURTIS, *A. T. Q.* (Senior).

JOSEPH BLOUNT CHESHIRE, JR., '03, Raleigh, North Carolina
Σ. Ψ.

ROBERT GREENE DAVIS, *A. T. Q.* (Senior).

JOHN C. B. EHRLINGHAUS, '01, Elizabeth City, North Carolina
Δ. K. E.; Philanthropic Society; Shakespeare Club; Marshal at Washington's Birth-
day ('99); Business Manager of HELLENIAN (3).

JOSIAH CAULL EXUM, (Medicine) Snow Hill, North Carolina
Φ. Δ. O.; Class Statistician (1).

- GARLAND SEVIER FERGUSON, JR., (Law) . Waynesville, North Carolina
K. A. ; Scrub Football Team.
- SAMUEL PRITCHARD FETTER, '02, Wadesboro, North Carolina
Z. Ψ. ; Scrub Baseball Team (1, 2).
- EDWARD STEGALL FORD, '02, Louisburg, North Carolina
K. A.
- RICHARD PURYEAR GIBSON, '02, Concord, North Carolina
Z. Ψ.
- WILLIAM HENRY GIBSON, '01, Concord, North Carolina
Z. Ψ. ; H. Σ. ; Gimghoul.
- ERNEST GRAVES, *Z. Ψ.* (Senior).
- QUENTIN GREGORY, '02, Halifax, North Carolina
Z. Ψ. ; Manager of Class Football Team (1) ; Class Football Team (1, 2).
- ISAAC FOUST HARRIS, *Φ. J. Θ.* (Senior).
- JOHN STEELE HENDERSON, JR., '02, Salisbury, North Carolina
Σ. N. ; H. Σ. ; Dialectic Society ; Scrub Baseball Team (1, 2) Editor of HELLENIAN.
- JOHN WETMORE HINSDALE, JR., *Z. Ψ.* (Senior).
- ANDREW ALLGOOD HOLMES, '01, Atlanta, Georgia
K. Σ. ; German Club ; Shakespeare Club ; Manager Baseball Team (3).
- THOMAS HUME, JR., (Post-Graduate) . . Chapel Hill, North Carolina
Δ. K. E. ; Gimghoul ; Shakespeare Club ; Class Football Team (2, 3).
- ROBERT STUART HUTCHINSON, '02, Charlotte, North Carolina
Σ. A. E. ; Dialectic Society ; Secretary of Class (1) ; Class Football Team (1, 2).
- THADDEUS WINFIELD JONES, JR., *Σ. X.* (Senior).

- EDMUND NOAH JOYNER, JR., (Optional) . . . Columbia, South Carolina
 Σ. N.; German Club; Leader of October German, '99; Sub-Ball Manager, Commencement, '99; Floor Manager, February German, '99.
- GASTON BALEY JUSTICE, (Medicine) . . . Rutherfordton, North Carolina
 H. K. A.
- WHITEHEAD KLUTZ, '02, Salisbury, North Carolina
 Σ. N.; Vanderbilt Debater (2).
- HERMAN JULES KOEHLER, (Law) Upper Montclair, New Jersey
 Δ. K. E.; O. N. E.; Varsity Football Team (1, 2).
- HARVEY ALLEN LAMBETH, '02, Fayetteville, North Carolina
 Σ. N.; Class Historian (1); Baseball Team (1, 2).
- FRED HENRY LEMLY, '02, Winston-Salem, North Carolina
 Σ. A. E.
- IVEY FOREMAN LEWIS, '02, Raleigh, North Carolina
 Z. Φ.; O. N. E.; H. Σ.; Philanthropic Society; First Vice-President Class (1); Secretary and Treasurer Tennis Association (2).
- KEMP PLUMMER LEWIS, Z. Φ. (Senior).
- EVAN GORDON McIVER, '02, Gulf, North Carolina
 Δ. K. E.; O. N. E.; Sub Varsity Football Team (1, 2).
- PAUL R. McFADYEN, (Medicine) Clarkton, North Carolina
 H. K. A.
- CAMERON MACRAE, '01, Chapel Hill, North Carolina
 A. T. Ω.; O. N. E.; Scrub Football Team (1, 2); Varsity Football Team (3).
- JAMES CAMERON MACRAE, JR., (Law). Fayetteville, North Carolina
 A. T. Ω.; O. N. E.; H. Σ.; The Gorgen's Head; Varsity Football Team (1, 2).

- WILLIAM DE BERNIERE MCNIDER, (Medicine) . . . Chapel Hill, N. C.
 Σ. N.; Assistant in Biological Laboratory (3).
- METRAH MAKELEY, JR., '01, Edenton, North Carolina
 Δ. K. E.; O. N. E.; Π. Σ.; The Gorgon's Head; German Club; Class President (1);
 Class Football Team (1); Scrub Football Team (1, 2).
- JOSEPH BONAPARTE MARTIN, '01, Chapel Hill, North Carolina
 Δ. K. E.; Scrub Football Team (1); Captain Scrubs (2); Sub Varsity (2); Varsity
 Football Team (3).
- GASTON BULLOCK MEANS, '02, Concord, North Carolina
 Ζ. Ψ.; O. N. E.; Dialectic Society; Class Football Team (1); Scrub Football Team (2);
 Historical Society.
- CLAUDE LEE MILLER, *II. K. I.* (Senior.)
- JAMES EDWARD MILLS, (Post-Graduate) . . . Camden, South Carolina
 K. Σ.; Instructor in Chemistry.
- JOHN AUGUSTUS MOORE, *J. K. E.* (Senior.)
- WILLIAM ALEXANDER MURPHY, '01, . . . Morganton, North Carolina
 Σ. N.; Α. Θ. Φ.; Gimghoul; Dialectic Society; HELLENIAN Editor (2).
- FRANCIS MOORE OSBORNE, (Post-Graduate) . . Charlotte, North Carolina
 Δ. K. E.; Gimghoul; Dialectic Society; Scrub Football Team (2); Sub Varsity (3, 4);
 Varsity Football Team (5); Sub-Marshal, '98; Track Team (2, 3, 4); Captain of
 Track Team (5); Class Essayist (3); Business Manager of *Tar Heel* (4); Editor
 of *Magazine* (4); Editor-in-Chief of HELLENIAN, '99; Washington's Birthday
 Orator (4); Assistant in Mathematics (4); President of Y. M. C. A. (4, 5);
 Graduate Member of Advisory Committee (5); Captain of Football Team, 1900;
 Shakespeare Club.
- JOHN R. PADDISON, JR., (Medicine) . . . Mount Airy, North Carolina
 Π. K. Α.

- ISAAC AVERY PHIFER, (Law) Morganton, North Carolina
A. T. Ω. ; Varsity Football Team (1, 2).
- WALTON PHIFER, (Pharmacy) Morganton, North Carolina
A. T. Ω. ; Sub Varsity Football Team (1).
- JAMES FRANCIS POST, JR., '01, Wilmington, North Carolina
K. A. ; Shakespeare Club ; Y. M. C. A. ; Class Football Team (3).
- HENRY THURMAN POWELL, (Law) Henderson, North Carolina
Σ. N.
- HENRY ABEL RHYNE, (Optional) Mount Holly, North Carolina
H. K. A. ; O. N. E. ; Scrub Football Team (1) ; Editor of HELLENIAN (1).
- ALDERT SMEDES ROOT, '01, Raleigh, North Carolina
Z. Ψ. ; O. N. E. ; H. Σ. ; The Gorgon's Head ; German Club ; Class Poet (1) ; Assistant Business Manager of HELLENIAN (3) ; Sub-Ball Manager (3).
- CHARLES GRANDISON ROSE, K. Σ. (Senior).
- WILLIAM FANNING RUCKER, (Law) Rutherfordton, North Carolina
H. K. A.
- SAMUEL EARIN SHULL, (Law) Stroudsburg, Pennsylvania
Δ. K. E. ; O. N. E. ; H. Σ. ; The Gorgon's Head ; German Club ; Varsity Football Team (1, 2, 3) ; Captain Varsity Football Team (3).
- WILLIAM FARIS STAFFORD, '02, Burlington, North Carolina
A. T. Ω.
- RESTON STEVENSON, '02, Wilmington, North Carolina
Σ. A. E. ; Dialectic Society.
- FRANK LEONIDAS TAYLOR, (Pharmacy) Oxford, North Carolina
A. T. Ω.

- ORAN STEDMAN THOMPSON, '02, Raleigh, North Carolina
 Σ. A. E. ; O. N. E. ; German Club ; Class Orator (1) ; Assistant Manager of Varsity
 Baseball Team (2).
- ALDRIDGE HENLEY VANN, '02, Franklinton, North Carolina
 Δ. K. E. ; President of Class (1).
- GEORGE DAVIS VICK, (Medicine) Selma, North Carolina
 K. A. ; O. N. E. ; Π. Σ. ; The Gorgon's Head ; Class Baseball Team (1, 2) ; Manager Class
 Team (1) ; Editor and Business Manager of HELLENIAN (3) ; Assistant Manager
 of Dramatic Club (3) ; President of German Club (4) ; Manager of Dramatic Club
 (4) ; Treasurer of German Club (3) ; Floor Manager of October, '97, and Feb-
 ruary, '98, Germans ; Shakespeare Club ; Scrub Baseball Team (3, 4) ; President
 Class (3).
- HENRY CLAY WALL, '02, Rockingham, North Carolina
 Φ. Δ. Θ.
- WILLIAM GILMER WHARTON, Σ. A. E. (Senior).
- WILLIAM BYNUM WHITEHEAD, '01, Wilson, North Carolina
 Σ. A. E. ; O. N. E. ; Π. Σ. ; The Gorgon's Head ; German Club ; Manager of Class Foot-
 ball Team (1) ; Class Essayist (1) ; Assistant Manager of Baseball Team (2).
- PATRICK HENRY WINSTON, '02, Raleigh, North Carolina
 Φ. Δ. Θ. ; O. N. E. ; Class Football Team (2) ; Scrub Baseball Team (2).
- GRAHAM WOODARD, K. Σ. (Senior).
- EMMETT R. WOOTEN, (Law) Kinston, North Carolina
 K. A.
- THOMAS CLARKSON WORTH, '02, Asheboro, North Carolina
 Α. T. Ω. ; Π. Σ. ; Class Football Team (1, 2) ; Editor of HELLENIAN (2).
- CADMUS TURNER YOUNG, (Pharmacy) Polenta, North Carolina
 K. A.





Order of Gimghouls.

Gim-Gim-Gim-Gimghoul.

TLBRUTB, THXQ TX RAQ
 GRXBBFVOWQ HR BUA
 MKPRR JLW YBKN WHGE
 LRTXE NN NUIDRSBGHZ
 BF XSK TVGQ GWQNL.

VALMAR XI.

Rulers.

- 181 FRANCIS M. OSBORNE (GRAD.), R.
- 182 HALCOTT ANDERSON, '00, K. D. S.
- 185 ALFRED R. BERKELEY, '00, W. S. S.
- 184 W. FRANK BRYAN, '00, K. M. K.

Subjects.

- 126 CHARLES BASKERVILLE, Assistant Professor of Chemistry.
- 170 CHARLES S. MANGUM, Professor of Physiology and Materia Medica.
- 172 *SAMUEL MAY, Instructor in Modern Languages.
- 174 ARCHIBALD HENDERSON, Instructor in Mathematics.
- 175 JOHN R. CARR (Med.)
- 180 E. VERNON HOWELL, Professor of Pharmacy.
- 183 ERNEST GRAVES, '00.
- 186 J. AUGUSTUS MOORE, '00.
- 188 WALTER V. BREM, JR. (Med.).
- 189 WILLIAM H. GIBSON, '01.
- 190 W. ALEXANDER MURPHY, '01.
- 191 THOMAS HUME, JR. (Grad.).
- 192 EBEN ALEXANDER, JR., '01.
- 193 WILLIAM S. BERNARD, '00.

* Deceased.

The Gorgon's Head.

In Facultate.

EDWARD KIDDER GRAHAM.

Class of '00.

KEMP PLUMMER LEWIS.

HENRY CLAY COWLES, JR.,

THADDEUS W. JONES, JR.,

GRAHAM WOODARD.

Class of '01.

METRAH MAKELY, JR.,

PHILIP HALL BUSBEE,

ALBERT SMEDES ROOT,

WILLIAM KEMP BATTLE,

WILLIAM BYNUM WHITEHEAD.

Law.

SAMUEL E. SHULL,

JAMES C. MACRAE.

Medicine.

GEORGE DAVIS VICK,

ROBERT H. BELLAMY.

Theta Mu Epsilon, Sophomore Fraternity.

founded at Wesleyan, 1870.

Chapter Roll.

| | |
|--------------------------|----------------------------------|
| ALPHA, | Wesleyan University |
| BETA, | Syracuse University |
| GAMMA, | Union College |
| DELTA, | Cornell University |
| EPSILON, | University of Rochester |
| ZETA, | University of California |
| ETA, | Madison University |
| THETA, | Kenyon College |
| IOTA, | Adelbert College |
| KAPPA, | Hamilton College |
| KAPPA, SECOND, | Rensselaer Polytechnic Institute |
| LAMBDA, | Williams College |
| MU, | Stevens Institute |
| NU, | Lafayette College |
| XI, | Amherst College |
| OMICRON, | Rutgers College |
| PI, | Pennsylvania State College |
| UPSILON, | University of Michigan |
| PI, SECOND, | Lehigh University |
| OMEGA, | Allegheny College |
| RHO, | Dickinson College |
| SIGMA, | Wooster University |
| PIII, | Bucknell University |
| PSI, | University of North Carolina |
| CHI, | University City of New York |

Psi Chapter of Theta Mu Epsilon.

Established, 1893.

Medicine.

ROBERT HARLEE BELLAMY, WILLIS ALSTON, JR.

JOHN ROBERT CARR, JULIUS ALEXANDER CALDWELL, GEORGE DAVIS VICK.

Law.

JAMES MACRAE, SAMUEL E. SHULL.

Class of '00.

JOHN AUGUSTUS MOORE,
GRAHAM WOODARD,

KEMP PLUMMER LEWIS,
THADDEUS WINFIELD JONES.

Class of '01.

PHILIP HALL BUSBEE,
METRAH MAKELY, JR.,
EBEN ALEXANDER, JR.,

WILLIAM BYNUM WHITEHEAD,
ALDERT SMEDES ROOT,
CAMERON MACRAE.

Class of '02.

A. M. CARR,
I. F. LEWIS,
E. G. McIVER,

T. ROBIN BREM, G. B. MEANS,
P. H. WINSTON,
O. S. THOMPSON.

Πi Sigma.

Class of '00.

HALCOTT ANDERSON,
HENRY C. COWLES, JR.,

KEMP PLUMMER LEWIS,
JOHN AUGUSTUS MOORE,

ERNEST GRAVES,
GRAHAM WOODARD,
THADDEUS W. JONES,

Class of '01.

PHILIP HALL BUSBEE,
WILLIAM HENRY GIBSON,

METRAH MAKELY, JR.
ALDERT SMEDES ROOT,

WILLIAM BYNUM WHITEHEAD,
WILLIAM KEMP BATTLE.

Class of '02.

EMORY G. ALEXANDER,
IVEY F. LEWIS,

ALBERT MARVIN CARR,
TOD ROBIN BREM

JOHN S. HENDERSON.

Law.

JAMES C. MACRAE,

SAMUEL E. SHULL.

Medical.

GEORGE DAVIS VICK,
JULIUS A. CALDWELL,

R. HARLEE BELLAMY,
JOHN R. CARR.

Alpha Chapter.

Alpha Upsilon Phi.

A. U. P. was founded in 1894 by H. C. Tolman, Ph. D., now professor of Greek in Vanderbilt University. Its purpose is "to stimulate and increase a desire for sound scholarship."

Officers.

| | |
|---------------------------|-------------------|
| WILLIAM FRANK BRYAN, '99, | <i>President.</i> |
| DAVID P. PARKER, | <i>Secretary.</i> |
| KEMP P. LEWIS, '99 | <i>Treasurer.</i> |

Members.

Class of '92.

CHARLES BASKERVILLE.

Class of '96.

W. C. SMITH.

Class of '98.

ARCHIBALD HENDERSON, EDWARD KIDDER GRAHAM.

Class of '99.

JOHN R. CARR.

Class of '00.

| | | |
|---------------|----------------|----------------|
| W. F. BRYAN, | ERNEST GRAVES, | F. B. WATKINS, |
| L. V. BRANCH, | K. P. LEWIS, | D. P. PARKER. |

Class of '01.

C. A. SHORE, W. A. MURPHY, J. K. HALL, D. S. THOMPSON.

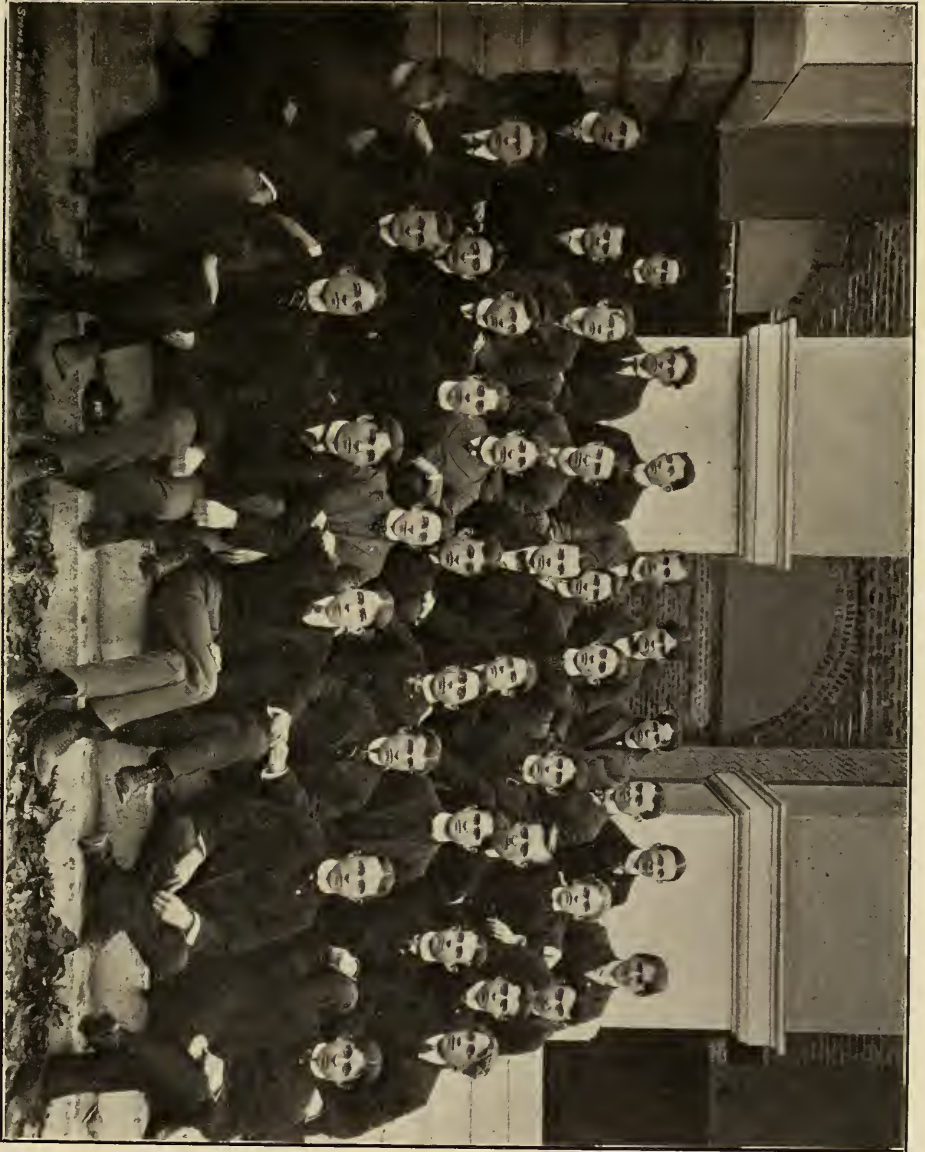

ALPHA CHAPTER OF ALPHA THETA PHI.

Dialectic Society.

Founded in 1795.

COLOR: Blue.

MOTTO: Sons of Virtue and Science.

Members.

| | | | |
|----------------|-----------------|---------------|--------------|
| Adams, | Elliott, | Lickentholer, | Robbins, |
| Alexander, | Faust | Lindsay, | Roberts, |
| Allison, | Gant, J., | Lockhart, | Roney, |
| Andrews, | Gant, K. | London, | Ross, |
| Atkinson, | Gibson, | Lucas, | Smith, |
| Bell, | Glenn, | Maddry, C., | Soft, |
| Bennett, | Goodman, J. C., | Maddry, J., | Speas, |
| Berkeley, A., | Goodman, J. O., | Massey, | Stacy, |
| Berkeley, G., | Gordon, | Merritt, | Stevenson, |
| Bitting, | Graham, | Jones, G., | Store, |
| Blackman, | Gudger, | Jones, H., | Stringfield, |
| Bridgers | Hardin, | Lilliard, | Swain, |
| Brooks, | Hall, | McIver, C., | Swift, |
| Bryant, | Harrington, | McIver, H., | Summers, |
| Byerly, | Harris, | McNeely, | Swink, |
| Bynum, C., | Haywood, | Means, | Thompson, |
| Bynum, F., | Hearn, | Murphy, | Turrentine, |
| Cable, | Henderson, | Neville, | Wainwright, |
| Cauble, | Hendrix, | Oliver, | Waltz, |
| Coffey, | Hill, | Owen, | Wall, |
| Colder, | Holland, | Palmer, | Watkins, |
| Collins, | Hovis, | Pearson, | Wharton, |
| Cook, | Hutchinson, | Rankin, F., | Whitaker, |
| Conley, J. R., | Jarratt, | Rankin, S., | Willcox, |
| Conley, R. P., | Jonas, | Reynolds, G., | Williams, |
| Cotes, | Justice, | Reynolds, H., | Willis, |
| Crawford, | Kerner, | Rice, T., | Wilson, |
| Crist, | Kerley, | Rice, W., | Yarborough, |
| Daniel, | Kluttz, | Rierson, | Yandle, |
| Davis, | | | |

Philanthropic Society.

Founded 1795.

COLOR : White

MOTTO : Virtue, Liberty, Science.

Members.

| | | | |
|-------------------|-----------------|-------------------|-----------------|
| Abernethy, | Dewey, | Howell, | Reynolds, |
| Abernethy, E. H., | Duffy, | Hughes, | Robinson, |
| Adams, | Duncan, | Hume, | Rollins, |
| Aycock, | Eley, | Huske, | Rountree, |
| Avent, | Ehringhaus, | Horner, | Rose, |
| Ballard, | Everett, R. O., | Jenkins, | Sallinger, |
| Best, | Everett, S. J., | Johnson, | Short, |
| Bobbitt, | Ferrell, | Judd, | Skinner, R. S., |
| Bonner, | Godwin, | Latta, J. E., | Skinner, J., |
| Brodhurst, | Goodman, | Lewis, | Spell, |
| Barwick, | Gorham, | Lyon, | Stern |
| Bernard, | Greening, | McCormick, J. G., | Stokes, |
| Barnes, | Hall, | McDiarmid, | Stevens, L. T., |
| Busbee, | Hamblin, | McFadyen, | Tart, |
| Bryan, | Harris, | McFadyen, H. R., | Thigpen, |
| Brooks, | Hassel, | McNeil, | Thompson, |
| Burgess, | Hawes, | Monroe, | Tomlinson, |
| Cheatham, | Herring, | Moore, | Uzzell, |
| Chadbourne, | Hinsdale, | Murphy, | Ward, G., |
| Cowper, B. T. | Highsmith, | Murphy, E., | Ward, |
| Cowper, G. V., | Hobbs, | Parker, | Weil, |
| Curtis, N. C., | Hoell, | Pearson, | Woodward, |
| Davenport, | Howard, | Prior, | Whitehurst, |
| Davis, | Hollowell, | Ramsey, | Wood. |



University German Club.

Officers.

| | | | |
|----------------------|----------------|----------------------|------------------------|
| HAL C. COWLES, JR., | President | E. N. JOYNER, | Leader October German |
| METRAH MAKELEY, JR., | Vice-President | K. P. LEWIS, | } Floor Managers |
| A. M. CARR, | Secretary | METRAH MAKELEY, JR., | |
| EBEN ALEXANDER, JR., | Treasurer | GRAHAM WOODARD, | Leader February German |
| | | H. C. COWLES, JR., | } Floor Managers |
| | | W. K. BATTLE, | |

Members.

| | | |
|-------------------|------------------|--------------------|
| EBEN ALEXANDER, | W. F. BRYAN, | J. R. CARR, |
| F. G. ALEXANDER, | C. M. BYRNES, | A. M. CARR, |
| H. ANDERSON, | G. V. COWPER, | W. R. CAPEHEART, |
| G. H. ANDREWS, | P. COBB, | GEORGE CHADBOURN, |
| W. K. BATTLE, | J. A. CALDWELL, | F. K. COOKE, |
| A. R. BERKELEY | B. S. DRANE, | H. C. COWLES, JR., |
| P. W. RICHARDSON, | J. W. HINSDALE, | |
| C. G. ROSE, | E. N. JOYNER, | |
| S. E. SHULL, | A. S. HANES, | |
| J. B. THORP, | A. A. HOLMES, | |
| H. G. TURNER, | I. F. HARRIS, | |
| O. S. THOMPSON, | JAMES MCRAE, | |
| M. MAKELEY, JR., | F. L. TAYLOR, | |
| K. P. LEWIS, | J. B. RAMSAY, | |
| J. B. PHILLIPS, | G. D. VICK, | |
| J. A. MOORE, | A. S. ROOT, | |
| H. T. POWELL, | G. WOODARD, | |
| L. GRAVES, | W. B. WHITEHEAD, | |
| R. G. DAVIS, | P. H. WINSTON, | |
| T. W. JONES, JR., | J. R. ROUNTREE, | |
| R. B. LAWSON, | H. A. RHYNE, | |
| W. A. MURPHY, | | |

Honorary.

| | | |
|-----------------|---------------|---------------|
| C. BASKERVILLE, | C. S. MANGUM, | A. HENDERSON, |
| W. A. REYNOLDS, | | E. V. HOWELL, |



GERMAN CLUB.

Religious Organizations.

Young Men's Christian Association.

| | |
|---------------------------|-------------------------|
| F. M. OSBORNE, | President |
| T. J. HILL, | Vice-President |
| W. B. SPEAS, | Corresponding Secretary |
| J. S. ATKINSON, | Recording Secretary |
| C. E. MADDRY, | Treasurer |

Committees.

Devotional.

H. ANDERSON,
J. B. MASSEY,
G. V. COWPER,

Building.

A. J. BARWICK,
J. W. GREENING,
DR. F. P. VENABLE,

Finance.

A. R. BERKELEY,
G. N. COFFEY,
R. R. WILLIAMS.

St. Andrew's Brotherhood.

| | |
|---------------------------------|---------------|
| A. R. BERKELEY, | Director |
| E. ALEXANDER, JR., | Vice-Director |
| J. J. CROSSWELL, JR., | Secretary |
| J. C. B. EHRLINGHAUS, | Treasurer |

ELISHA · SCIENTIFIC · MITCHELL · SOCIETY ·

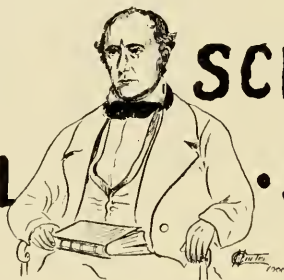

Dr. Mitchell

Officers.

| | |
|--|-------------------------|
| WILLIAM CAIN, C. E., | President |
| C. S. MANGUM M. D., | Vice-President |
| F. P. VENABLE, PH. D., | Secretary and Treasurer |
| CHARLES BASKERVILLE, PH. D., | Corresponding Secretary |

Some Papers Read During the Year.

| | |
|--|---------------------|
| “ Union Pacific Expedition to the Fossil Fields of Wyoming,” | MR. COLLIER COBB |
| “ Polaris, a Triple Star,” | MR. J. W. GORE |
| “ Utilization of Coal Dust,” | DR. F. P. VENABLE |
| “ Report of Recent Investigation on the Cause of Yellow Fever,” | DR. R. H. WHITEHEAD |
| “ Smallpox, Infection and Inoculation.” | PROFESSOR HOWELL |

NORTH CAROLINA HISTORICAL SOCIETY.

Officers.

DR. KEMP P. BATTLE, LL. D., President
E. A. ALDERMAN, D. C. L., LL. D., Vice-President
A. H. JARRATT, Secretary

Some Papers Read.

"A Sketch of Governor Tryon," GEORGE M. MCKIE
"The Early Settlement of the Moravians in North Carolina," D. M. SWINK
"The Life of David Caldwell," Mr. BITTING

SHAKESPEARE CLUB

Officers.

THOMAS HUME, D. D., LL. D., President
W. D. TOY, M. A., Vice-President
GEORGE M. MCKIE, Secretary
A. R. BERKELEY, Treasurer

Some Papers Read.

"Reflections of Old English Life in the Henry Plays," A. A. HOLMES, '01
"Rhetorical and Literary Devices in Richard III," G. V. COWPER, '01
"Mystery of the Magi," MISS BYNUM
"Desdemona," P. H. ELEY, '00

PHILOLOGICAL CLUB.

DR. THOMAS HUME, President
DR. H. F. LINSOTT, Vice-President
_____, Secretary and Treasurer

UNIVERSITY FORUM.

Organized 1899 for the purpose of stimulating interest
in the current topics

E. K. GRAHAM, Ph. B., President
W. F. BRYAN, Vice-President
J. EDWARD LATTA, Secretary

Meets the second Tuesday in every month.

University of North Carolina Press Association.

Organized, 1897.

Officers.

JAMES K. HALL, President
E. A. ABERNETHY, Vice-President
BENJAMIN BELL, JR., Secretary and Treasurer

Members.

E. A. ABERNETHY, Raleigh News and Observer
BENJAMIN BELL, JR., Wilmington Messenger and Raleigh Morning Post
J. K. HALL, Statesville Landmark
B. S. BARNES, Greensboro Evening Telegram
WHITEHEAD KLUTTZ, Charlotte Observer
J. EDGAR LATTA, Durham Daily Sun
E. C. GUDGER, Asheville Daily Citizen
D. P. PARKER, Smithfield Times

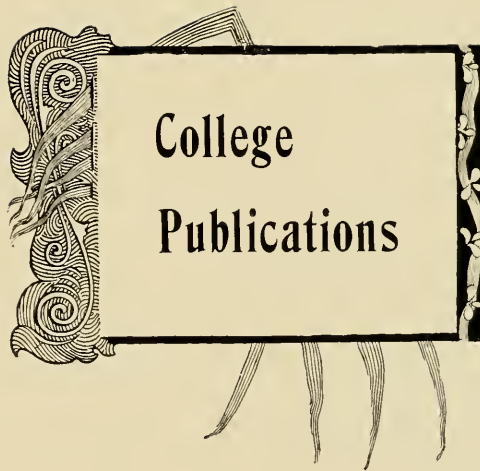



EDITORS.

Editor-in-Chief.

CHARLES G. ROSE, K Σ

Chief Business Manager.

J. C. B. EHRINGHAUS, Δ . K. E.

Assistants.

A. S. ROOT, Z. Ψ .,

T. W. JONES, JR., Σ . X.

W. S. BERNARD, Φ . Δ . Θ .,

G. V. COWPER, K. A.,

H. C. COWLES, JR., Σ . A. E.,

T. C. WORTH, A. T. Ω .,

H. A. RHYNE, H. K. A.,

J. S. HENDERSON, Σ . N.,



THE HELLENIAN EDITORS.

Cowper

Ehringhaus

Henderson

Jones

Worth

Root

Cowles

Rose

Rhyne

Bernard

NORTH CAROLINA UNIVERSITY MAGAZINE



Board of Editors.

W. S. BERNARD, '00, Phi, Editor-in-Chief.

A. R. BERKELEY, Di, Business Manager.

D. P. PARKER, '00, Phi,

H. E. D. WILSON, Di.

A. J. BARWICK, '00, Phi,

D. S. THOMPSON, Di.

J. W. GREENING, '00, Phi.

WHITEHEAD KLUTTZ, Di.



© 1914 University of Chicago

THE UNIVERSITY MAGAZINE EDITORS.

Parker

Greening

Barwick

Bernard

Wilson

Berkley

Kluttz

Thompson

Tar Heel Editors.

Official Organ (Weekly) of University Athletic Association.

Fall Term

W. F. BRYAN, Editor-in-Chief
WHITEHEAD KLUTTZ,
BENJAMIN BELL, JR.,
J. K. HALL,
C. G. ROSE,
D. P. PARKER,
A. J. BARWICK, Business Manager
B. S. SKINNER, Assistant Manager

Spring Term.

W. F. BRYAN, Editor-in-Chief
J. Ed. LATTA,
CHARLES G. ROSE,
BENJAMIN BELL, JR.,
D. S. THOMPSON,
J. W. GREENING,
A. J. BARWICK, Business Manager
B. S. SKINNER, Assistant Manager



THE TAR HEEL EDITORS.

Skinner

Hall

Rarwick
Thompson

Parker
Bryan

Bell

Rose

COMMENCEMENT OFFICERS

One Hundred and Fifth Commencement.



Chief Marshal.

E. C. GUDGER.

Sub-M Marshals.

C. P. COBLE,

J. C. HOBBS,

A. W. GRAHAM,

BENJAMIN BELL, JR.,

E. ALEXANDER, JR.,

P. H. BUSBEE.

Chief Ball Manager.

K. P. LEWIS.

Sub-Managers.

G. CHADBURN,

J. W. HINSDALE,

R. G. S. DAVIS,

T. W. JONES, JR.,

F. L. TAYLOR,

A. S. ROOT.

Inter-Collegiate Debates.

Vanderbilt-Carolina Debate.

1900.

Resolved, That the United States should not Retain Permanent Control of the Philippines.

Affirmative (Vanderbilt).

CARL MONK,
H. C. CROOKS.

Negative (Carolina).

W. S. BERNARD,
W. KLUTZ.

Debate won by Carolina.

Georgia-Carolina Debate.

1897.

Resolved, That the Principle of the Swiss Initiative and Referendum be Incorporated in Our System of Government.

Affirmative (North Carolina).

H. G. CONNOR, JR.,
D. B. SMITH.

Negative (Georgia).

C. M. WALKER,
GEORGE JACKSON.

Debate won by Georgia.

1898.

Resolved, That the United States Annex Hawaii.

Affirmative (Georgia).

J. S. ROBERTS,
W. F. UPSHAW.

Negative (North Carolina).

J. G. BROGDEN,
E. K. GRAHAM.

Debate won by North Carolina.

1899.

Resolved, That United States Senators should be Elected by Direct Vote of the People.

Affirmative (Georgia).

P. H. DOYAL,
J. L. TISON.

Negative (North Carolina).

E. D. BROADHURST,
T. C. BOWIE.

Debate won by North Carolina.

1900.

Resolved, That the English System of Government is Better Suited to a Free and Self-Governing People than that of the United States.

Affirmative (Georgia).

R. H. SMITH,
C. E. WEDDINGTON.

Negative (North Carolina).

W. H. SWIFT,
D. P. PARKER.

Debate won by North Carolina.

Washington's Birthday Exercises.

Under the Auspices of the Dialectic and Philanthropic Literary Societies.

Officers.

J. K. ROSS, Di, President
E. D. SALLINGER, Phi, Secretary

Orators.

G. N. COFFEY, Di,
J. E. LATTA, Phi.

Commencement Debate.

Representatives from each Society.

Resolved, That England is Just in Her Attitude Toward the South African Republic.

Affirmative (Di).

J. K. HALL,

D. S. THOMPSON.

Negative (Phi).

G. V. COWPER,

L. T. JOHNSON,

In Memoriam.

Benjamin Franklin Long, Jr.,
1903,

Died, November 16th, 1899.

John Howard Alexander,
1902,

Died, November 24th, 1899.

Samuel May,
(Faculty)

Died, March 20th, 1900.

SAMUEL MAY.

FOR FOUR years a member of the Faculty of the University of North Carolina, to him the position was a trust, administered with zealous purpose. To his colleagues he was resourceful of help and pleasure in a common service ; to his students a sympathetic interpreter of the beauty and romance and humanity of life ; to all a friend. In character generously good and wholesome ; in personal relations constant, thoughtful and gently courteous ; in the manhood of mind and heart and soul finished, he came to an environment that had not been his, knew it and was known ; he brought to its people a message of beauty and worth, effective, as it was uttered in the silence of unobtrusive effort.

Assume, my soul, thy penitential garb,
And fling away this insolence of pride.
For I would seek my spirit's narrowest cell.
And find a softer light, an air of little cheer,
A presence, comfortless and unadorned,
Secluded from the lighter mood of self,
Where I may throw me on the goading stones
Of true humility, and scourge myself
In saddest thought, until my soul shall utter
Its deep emotion in a plaintive moan.
For I have seen what strikes me to the heart,
A mystic something which I do not know,
That stills my confident mortality,
Reveals the weakness of my little strength,
The sad unwisdom of my dying mind.
In confidence of all the happy world,
But yesterday I looked on strength and zeal,
And knew the service of a kindly hand.
Secure, I thought the goodness of the day
Assured a greater for the future years.
To-day I looked where strength and zeal had been
And saw them not, for they had swiftly passed,
And with them passed my dream of permanence.
It seemed that I had looked on a morning sky,
A rising sun with mild and ruddy light,
That flashed to all the world a greeting, fraught
With glorious tidings, that the night had passed.
And in that scene I read the promise fair,
That day would mount the clear unsullied blue
From light to light until the radiant noon.

An instant and it seemed that blackest night
Had spread its mantle over earth and sky.
The gleaming sun was, in that moment, gone
And Nature's promise for the day recalled.
Silence and desolation, dim and cold,
Were overspread the earth ; the birds of day
Had yielded to the voices of the night.
The fond assurance of a greater joy
Had swiftly vanished, and the constant world,
In that dread moment, seemed to halt
Uncertainly, and, then, to veer its way
To errant paths ; impelled by an unseen force
To mock the vaunting confidence of man.

So mercilessly swift the change from life
And hope to death and grief's lament, it seemed
That very day had turned to very night.

Within the inmost cell of self, I kneel,
In the damp, dark air that presses on my soul,
To chant the rapt confession of my heart,
Responsive to the harmony of grief.

The ocean, sweeping on its distant way,
Beyond the far-sent glance of mortal eye,
Unpenetrated by the light of day,
Whose waters ebb and flow and never die,
In depth and breadth and life shall be
The emblem of eternity.

The quiet rivers in their narrow course,
With softer waters and a measured strength,
Fettered, yet growing from a feeble source,
Are dying in their greater depth and length ;
At last they widen to the sea,
And yield their waters silently.

And mortal life is like the gentle stream,
Which leaps with rippling of its childhood song,
Fulfills, in manhood strength, the youthful dream ;
Yet be its tranquil course, or short or long,
Must ever widen to the sea
And float into Eternity.

H. F. LINSKOTT.

Athletic Association

K. P. LEWIS, President.

W. K. BATTLE,
Vice-President.

P. H. BUSBEE,
Secretary and Treasurer.

W. F. BRYAN, Chief Cheerer.

Football.

T. W. JONES, JR., Manager.

A. M. CARR, Assistant Manager.

S. E. SHULL, Captain.

Baseball.

A. A. HOLMES, Manager.

O. S. THOMPSON, Assistant Manager.

R. B. LAWSON, Captain.

Track.

F. M. OSBORNE, Captain.

M. L. ELLIOTT, Manager.

J. W. CALDER, Director.

Athletic Advisory Committee.

F. M. OSBORNE,

GRAHAM WOODARD.

CHARLES BASKERVILLE, PH. D.



Football Team of 1899.

| | | | |
|---------------------------|------------------------|-----------------------|-------------------------|
| Right End | OSBORNE. | Left End | MCIVER. |
| Right Tackle | BENNETT. | Left Tackle | SHULL. |
| Right Guard | PHIFER, I. | Left Guard | RANKIN. |
| | Center | | ELLIOTT. |
| | Quarter-back | | MARTIN. |
| Right Half-back | | | BELLAMY AND HOWELL. |
| Left Half-back | | | KOEHLER AND RICHARDSON. |
| | Full-back | | GRAVES. |

Substitutes.

| | | | | |
|--------------------------|------------------------------------|-------------|--------------------------|------------------|
| PHIFER, W. | SINGLETARY. | BREM. | CRAIG. | MCRAE, C. |
| <i>Captain</i> | S. E. SHULL. | | <i>Manager</i> | T. W. JONES, JR. |
| | <i>Assistant Manager</i> | A. M. CARR. | | |

Coaches.

| | |
|-----------------|--------------|
| REYNOLDS, W. A. | J. G. JAYNE. |
|-----------------|--------------|

Record of the Varsity Eleven for 1899.

| | | |
|----------------|---|-------|
| October 7th, | University of North Carolina <i>vs.</i> A. & M. College, at Chapel Hill | 34- 0 |
| October 12th, | University of North Carolina <i>vs.</i> Oak Ridge, at Chapel Hill | 16- 0 |
| October 14th, | University of North Carolina <i>vs.</i> Guilford, at Chapel Hill | 45- 0 |
| October 21st, | University of North Carolina <i>vs.</i> Davidson, at Charlotte | 10- 0 |
| October 23d, | University of North Carolina <i>vs.</i> Horner School, at Chapel Hill | 46- 0 |
| October 28th, | University of North Carolina <i>vs.</i> A. and M. College, at Raleigh | 11-11 |
| October 31st, | University of North Carolina <i>vs.</i> Maryland, at Chapel Hill | 6- 0 |
| November 4th, | University of North Carolina <i>vs.</i> Naval Academy, at Annapolis | 0-12 |
| November 8th, | University of North Carolina <i>vs.</i> Princeton, at Princeton | 0-30 |
| November 30th, | University of North Carolina <i>vs.</i> Georgia, at Atlanta | 5- 0 |
| December 2d, | University of North Carolina <i>vs.</i> Sewanee, at Atlanta | 0- 5 |



FOOTBALL TEAM, '09.

Scrub Football Team.

T. R. BREM, Captain.

A. M. CARR, Manager.

Right End, C. R. MCIVER, G. S. FERGUSON.
Right Tackle, H. H. REYNOLDS.
Right Guard, T. R. BREM.
Center, G. H. MEANS.
Left Guard, F. L. FOUST.
Left Tackle, E. L. NEVILLE, J. R. REYNOLDS.
Left End, C. N. SIMPSON, JR.
Quarter-back, M. MAKELEY, JR.
Right Half-back, A. M. CARR, J. M. CRAIG.
Left Half-back, W. OLDHAM.
Full-back, B. F. LONG, JR.

RECORD.

November 14th—Scrubs versus Horner School.—6-10.



Baseball Team of 1900.

| | | | |
|------------------------|------------------------|-------------------------|----------------|
| Catcher, | E. GRAVES. | Shortstop, | G. WOODARD. |
| Pitcher, | (Capt.) R. B. LAWSON. | Third Base, | H. A. LAMBETH. |
| First Base, | E. P. HOLT. | Left Field, | T. T. ALLISON. |
| Second Base, | J. R. CARR. | Center Field, | A. W. GRAHAM. |
| | Right Field, | | W. H. OLDHAM. |

Substitutes.

| | | | |
|----------------------|-------------|-------------|-------------|
| J. WILLCOX, Pitcher. | F. BENNETT. | T. R. BREM. | W. F. CARR. |
|----------------------|-------------|-------------|-------------|

Baseball Schedule.

| | | |
|-------------|---|-------|
| March 24th, | University of North Carolina vs. Oak Ridge, at Chapel Hill, | 4- 8 |
| March 27th, | University of North Carolina vs. Lafayette, at Chapel Hill, | 13- 7 |
| March 28th, | University of North Carolina vs. Lafayette, at Chapel Hill, | 9- 4 |
| April 2d, | University of North Carolina vs. Cornell, at Chapel Hill, | 6- 0 |
| April 7th, | University of North Carolina vs. Horner School, at Chapel Hill, | 6- 3 |
| April 14th, | University of North Carolina vs. Oak Ridge, at Greensboro, | 6- 4 |
| April 16th, | University of North Carolina vs. University of Tennessee, at Winston, | 6- 4 |
| April 17th, | University of North Carolina vs. University of Tennessee, at Chapel Hill, | 10- 0 |
| April 27th, | University of North Carolina vs. University of Georgia, at Atlanta, | 9- 4 |
| April 28th, | University of North Carolina vs. University of Georgia, at Atlanta, | 7- 7 |
| May 5th, | University of North Carolina vs. University of Maryland at Chapel Hill, | |



BASEBALL TEAM, 1900.

- | | | | | | |
|------------------|----------|---------|---------|---------|----------|
| Morehead, Scorer | Holmes | Oldham | Willcox | Graham | Thompson |
| Holt | Carr, W. | Allison | Woodard | Lambeth | |
| | Carr, J. | Graves | | | |
| | Lawson | | | | |

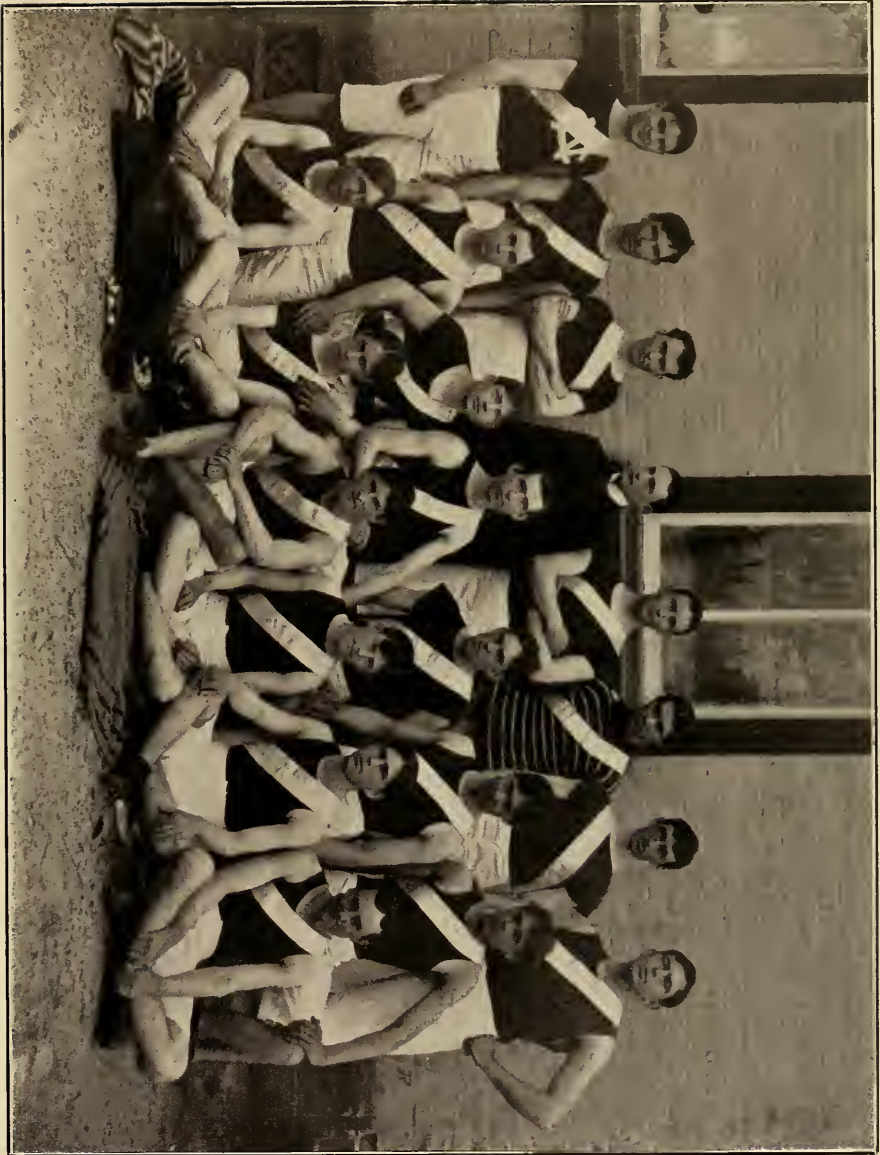

TRACK TEAM.



TRACK TEAM.

F. M. OSBORNE Captain.
 M. L. ELLIOTT, Manager.
 J. W. CALDER, Director.

Track Team.

| | |
|---------------|---------|
| CROSSWELL, | HEARN, |
| GUDGER, | CATES, |
| OLDHAM, | LUCAS, |
| RANKIN, | |
| BURGESS, | |
| BERKELEY, G., | CURTIS, |
| THORPE, | MCIVER, |
| LINVILLE, | FOUST. |

State Intercollegiate Champions at Meet Held at Horner's Park, Oxford,
 North Carolina, April 25th, 1900.

First Year Winners of the Horner Trophy Cup.



Class Champions for 1899.

G. R. BERKELEY, Captain.

LOUIS GRAVES, Manager.

Right End, W. R. CAPEHEART,

Right Tackle, B. S. DRANE and G. G. GALLOWAY.

Right Guard, G. L. JONES.

Center, J. C. WEBB.

Left Guard, W. E. LYON.

Left Tackle, J. A. FERRELL,

Left End, K. GANT and J. B. RAMSEY.

Quarter-back, L. GRAVES.

Full-back, E. P. HOLT.

Left Half-back, G. R. BERKELEY.

Right Half-back, L. RANKIN.

Substitutes.

H. B. SHORT,

H. G. LUCAS.

Freshman Class Record.

| | |
|--|------|
| October 28th, Freshmen vs. Sophomores, | 10-0 |
| November 7th, Freshmen vs. Juniors, | 5-5 |
| November 11th, Freshmen vs. Seniors, | 6-5 |
| December 4th, Freshmen vs. Juniors, | 6-0 |



FRESHMAN FOOTBALL TEAM.

Tennis Association.

Officers.

- K. P. LEWIS, President.
H. C. COWLES, JR., Vice-President.
LOUIS GRAVES, Secretary-Treasurer.

Class Champions.

- K. P. LEWIS, Class of '00
W. K. BATTLE, Class of '01
P. H. WINSTON, Class of '02
LOUIS GRAVES, Class of '03

The Point of View.

“ My daughter ! ” and the old man’s voice was stern.

“ We must set this matter right !
What time did that sophomore leave,
Who sent in his card last night ? ”

“ His business was *pressing*, father, dear,
And I ’ll tell it to you straight :
He took his leave, and went his way
Before a quarter of eight . ”

“ I told the truth , ” the maiden said ;
And into her eyes so blue
Came a tiny twinkle, as she thought :
“ A quarter of eight is — two . ”



Ode of a Commons Boarder.

Backward, turn backward, oh time, in thy flight ;
Feed me on gruel, just for to-night !
I am so weary of sole-leather steak,
Petrified dough-nuts and vulcanized cake,
Oysters that slept in a watery bath,
Butter as strong as Goliath of Gath—
Weary of paying for what I don’t eat,
Chewing up rubber and calling it meat—
Backward, turn backward, for weary I am ;
Give me a whack at grandmother’s jam,
Let me drink milk that has never been skimmed,
Let me eat butter whose hair has been trimmed,
Let me once more have an old-fashioned pie,
And then I ’ll be ready to turn up and die.



Grinds.

- An old man broken with the storms of state, VICK.
A man who loves to hear himself talk, HOLMES.
The bed has become a place of luxury for me, WHARTON.
What winning graces, what majestic mien ;
She moves a goddess, she looks a queen. A Co-ED.
I, to myself, am dearer than a friend, CUMMINGS.
A little, round, fat, oily man of God, "PARSON" CHEATHAM.
Weak of body, but strong of mind, "THOLLY" HUSKE.
Oh happy soul that all the way to heaven (?) hath a summer's day, . WEIL.
Night after night he sat and blurred his eyes with books, . . . WOODARD.
Oh, leave the noisy town ! Oh, come and see our country cots, and
 live content with me. "ACTON" JONES.
From him rattling nonsense in full volleys break, BUSBEE.
On his own merits a modest man is dumb, "JOJO" RAMSAY.
If his brain worked half as fast as his body, forsooth he would be a
 Socrates — but not so, RICHARDSON.
At every sentence sets his life at stake, KLUTTZ.
He sows a noise of jaggling words unknown, CURTIS BYNUM.
Many that are not mad have sure some lack of reason,
 KLUGH AND BYERLY.
He is too disputable for my company, BATTLE.
Beautiful in form and feature, MCDIARMID.
I am the very pink of courtesy, ROUNTREE.
The bore is usually considered a harmless creature, ANDREWS.
No night is now without hymn or carol blessed, SOUTH BUILDING.
A doleful case desires a doleful song, "BROTHER" MURPHY.
Let not the generous (?) die, MCADEN.
With cigarettes never seen, but always seeking one,
 MCNIDER, ADAMS AND CALDWELL.
A mighty hunter is he, "NIMROD" EHRRINGHAUS.
Their voices are celestial melody, EMORY ALEXANDER AND HINSDALE.

He might be a very clever man by nature, for all I know, but he laid so many books upon his head that his brains would not move.

- RICHARDSON.
Thy modesty 's a candle to thy merit, CROSSWELL.
I called on him yesterday and found him sitting all around a
table by himself, J. A. MOORE.
What a head for just a boy to have, W. B. WHITEHEAD.
They have eaten me out of house and home, ROOT AND ROSE.
Lord, how wise you are ! SMATHERS.
Could I love less I should be happier, OSBORNE.



JOKES.

PROFESSOR COBB (in geology laboratory) : Have all the class enough specimens?

EMORY ALEXANDER : Professor, I 'm "two shy."

Do you know him? Who? The assistant manager.

Bully Jones is dead. Where did he go? Ask Phillis.

Wherein lies the difference between the german club and the pressing club?

One presses, pants and courts ; the other presses coats and pants.

Why did Burke Budgers jump in the millpond?

BELL (on physics, after having answered a question) : Toll not the bell—for the Bell has been told.

"I am _____ of the University of North Carolina, president of the Senior Class, president of Alpha Theta Phi, chief cheerer of the Athletic Association, vice-president of the Current Topics Club, and the smartest man since John G. Pettigrew." Who?

A Junior's Soliloquy.

That one must think before one acts,
In Psychology I was taught,
But this does not agree with facts
For I took it before I thought.

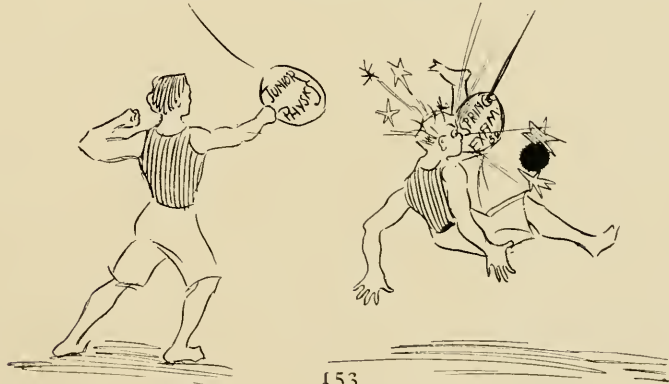

A Few New Books.

“ Science of Sleep,” by Wharton.

“ Dignity Developed in Youth,” by Benjamin Benson Bell.

“ Consumption of Food,” by A. S. Root.

“ World’s Almanac,” by Holmes.

“ The Proper Dress for All Occasions,” by Cowles.

“ Selected Slang,” by G. V. Cowper.

“ Nocturnal Odes,” composed and recited by “ Phyllis.”

“ Freshness as a Fine Art,” by Freshman Haywood.

“ Pecuniary Economy,” by “ Pat ” Carr.

Cook on Craps. Motto: “ Hit ’em a lick.”

“ Sayings of a Loafer,” by S. J. Adams.

“ The Game from a Business Standpoint,” by Weil.

“ How to Become President of the Senior Class,” a personal narrative by Puss Bryan.

“ A Hard Luck Story,” by W. B. Whitehead.

“ My Best Orations,” by W. Kluttz.

“ Argumentation (?) ” by Willie Battle.





To the
middle

THE ALUMNUS' DREAM.

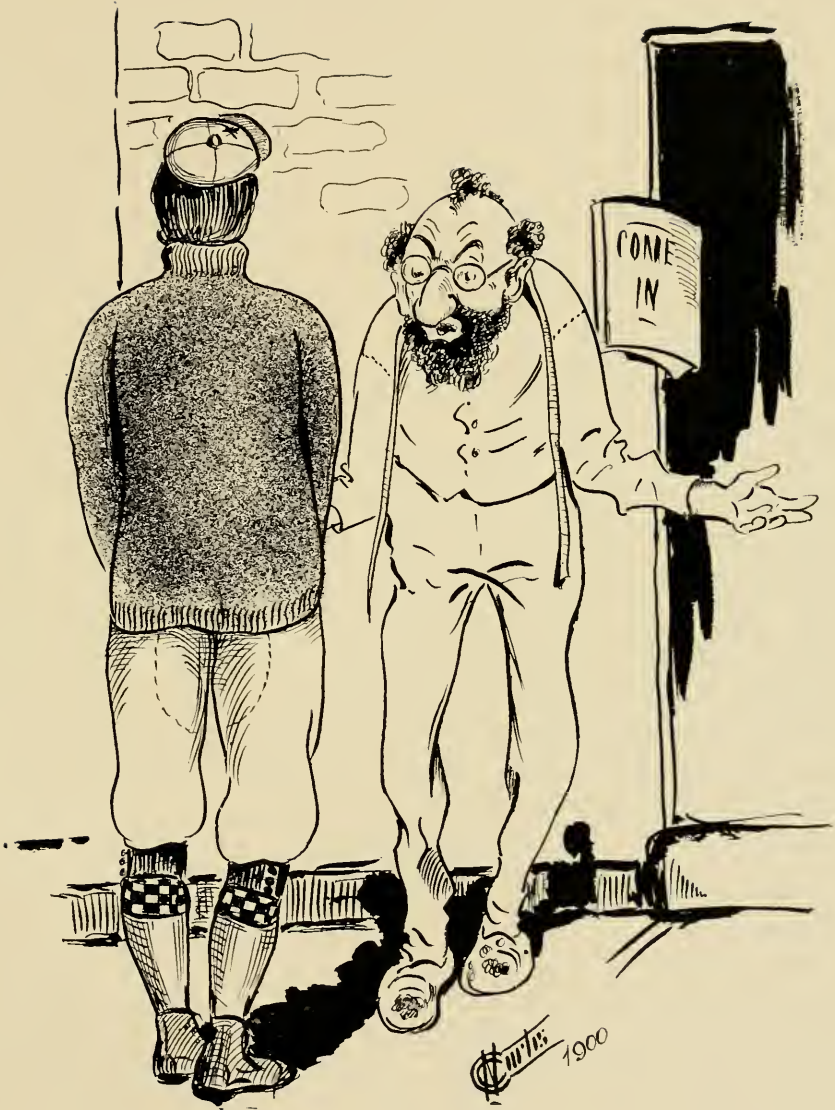

Contents.

| | PAGE |
|--|------|
| Dr. E. A. Alderman | 5 |
| Introduction | 9 |
| Calendar | 11 |
| Trustees | 12 |
| Faculty and Officers | 17 |
| Senior Class Officers | 23 |
| Senior Class Statistics | 24 |
| Class of 1901 | 30 |
| Class of 1902 | 31 |
| Class of 1903 | 32 |
| Graduates | 35 |
| Co-Eds | 39 |
| Law Class | 40 |
| Students in Law | 41 |
| Medical Class, 1900 | 42 |
| Medical Class, 1901 | 43 |
| Pharmacy Class | 44 |
| Fraternities— | |
| Sigma Alpha Epsilon | 47 |
| Kappa Alpha | 53 |
| Sigma Nu | 58 |
| Zeta Psi | 63 |
| Delta Kappa Epsilon | 67 |
| Kappa Sigma | 71 |
| Alpha Tau Omega | 74 |
| Pi Kappa Alpha | 77 |
| Phi Delta Theta | 79 |
| Statistics of the Fraternity Men of the University | 84 |
| Organizations— | |
| Order of Gimghouls | 95 |
| The Gorgon's Head | 96 |
| Theta Nu Epsilon | 97 |
| Pi Sigma | 99 |
| Alpha Theta Phi | 100 |
| Dialectic Society | 103 |
| Philanthropic Society | 104 |

| | PAGE |
|--|------|
| Organizations, Continued— | |
| University German Club | 105 |
| Religious Organizations | 109 |
| Elisha Mitchell Scientific Society | 110 |
| North Carolina Historical Society | 111 |
| Shakespeare Club | 111 |
| Philological Club | 111 |
| University Forum | 111 |
| University of North Carolina Press Association | 112 |
| Publications— | |
| HELLENIAN Editors | 115 |
| <i>Magazine</i> Editors | 119 |
| <i>Tar Heel</i> Editors | 123 |
| Commencement Officers | 127 |
| Inter-Collegiate Debates | 128 |
| Washington's Birthday Exercises | 129 |
| In Memoriam— | |
| Benjamin Franklin Long, Jr. | 130 |
| John Howard Alexander | 130 |
| Samuel May | 130 |
| Samuel May (Sketch) | 131 |
| Athletic Association | 133 |
| Football Team | 136 |
| Scrub Team | 139 |
| Baseball Team | 140 |
| Track Team | 145 |
| Freshman Class Champions | 146 |
| Tennis Association | 149 |
| The Point of View (Poem) | 150 |
| The Ode of a Commons Boarder (Poem) | 150 |
| Grinds | 151 |
| Jokes | 153 |
| New Books | 154 |
| The Alumnus' Dream | 155 |
| Finis | 157 |

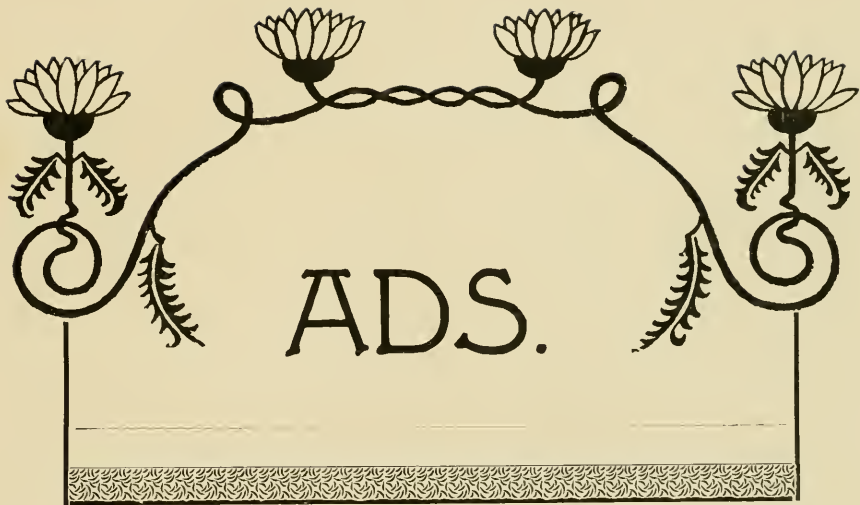

A User of Printing

who knows the ins and outs of good and bad printing,
is always the friend and advocate of good printing.



The Stone Printing *and* Manufacturing Co.

GOOD PRINTERS

Edward L. Stone, President.
110-112-114 North Jefferson Street.

Roanoke, Virginia.

WE PRINTED THIS ANNUAL.

 **THE ALPHA** 
PHOTO-ENGRAVING COMPANY.

(INCORPORATED)

217 East German Street,
BALTIMORE, MD.



**HALFTONES, ZINC ETCHINGS, SKETCHES,
 DESIGNS AND COLOR WORK. **

The University of North Carolina

The Head of the State's Educational System.

The University Makes Leaders.

Eight thousand Alumni, including one President, two Vice-Presidents, eight Cabinet Ministers, six Ministers to Foreign Courts, 44 per cent. of all of our Senators, 40 per cent. of all of our Congressmen, 51 per cent. of the Supreme Court, 40 per cent. of the Superior Court and the leaders in educational, industrial and agricultural life.

Founded in 1789. Re-established in 1875.

Widest Patronage and Fullest Equipment in its History.
Three Academic Courses.
Three Elective Courses.
The Law School.
The Medical School.
The School of Pharmacy.
The Summer School.

Continuous Session During the Summer offering Work
in the Regular Courses Counting Towards a Degree.

Scholarships and Loans for the Needy. Advanced Classes Open to Women.
The Spirit of the University is Equality, Opportunity, Self-help.
Teachers Supplied to all Schools.

New Buildings.
Seven Scientific Laboratories.
Newly Equipped Library of 40,000 Volumes.
New Athletic Grounds.
Water-works.

Faculty, Thirty-nine.
Splendid Literary Societies.
Students, 512; Summer School, 161; Total, 673.
Largest Academic Enrollment in the Southern States.

ADDRESS

EDWARD A. ALDERMAN, LL. D., President,
CHAPEL HILL, N. C.

POPULAR PRICES RELIABLE GOODS.

Whiting Bros
RALEIGH N.C.

Dealers in Men's and Boy's Clothing,
Shoes, Trunks, Hats, Furnishing Goods

•• Dress Suits a Specialty ••

OUR PRICES ARE RIGHT. CALL AND SEE US.

Pickard's Livery

**Feed and Sale
Stable. ••**

Horses, Buggies and Carriages
to Let at All Hours.

Carriages meet every train.

RATES LOW.

CHAPEL HILL, N C.



“A slice to a pipeful” is one reason why Old English Curve Cut pipe tobacco is so popular. The

curved tin box that fits any pocket is another reason. No other pipe tobacco has ever made as many friends in so short a time.

“It disappoints no one.”

A trial box will be sent to any one anywhere on receipt of ten cents in stamps. Address Old English Department, The American Tobacco Co., 11 Fifth Ave., New York City. All dealers sell it

PULASKI COWPER, PRESIDENT.
ALEXANDER WEBB, VICE-PRESIDENT.
CHARLES ROOT, SECY AND TREAS.

**The North Carolina
Home Insurance
Company,**

. . RALEIGH, N. C.

• Organized, 1868. •



A HOME COMPANY seeking home patronage. Successful in business for more than thirty years. Over \$1,000,000.00 paid in losses.

HAPPY PATTY

ESTABLISHED 1894.

THE DURHAM WINE AND LIQUOR STORE.

Dealer in the Best Domestic
and Foreign Whiskies, Wines,
Brandies, Cordials and Beers,
Cigars Cigarettes and Tobacco.

Very respectfully,

Polite Clerks to wait on you. A square deal to all.

HAPPY PATTY, Mangum Street, DURHAM, N. C.

T. H. SCOGGINS

PROPRIETOR

PALACE BAR



First and Last Sale at the Palace

Pure Wines, Whiskies, Bran-
dies, Tobacco, Cigars, and All
Kinds of Beer, Ale, Etc.

No. 124 Corner Mangum
and Peabody Streets.

DURHAM, N. C.

WRIGHT, KAY & CO.

MANUFACTURERS
.. OF ..

HIGH GRADE..



Fraternity Jewelry
Fraternity Emblems
Fraternity Novelties
Fraternity Programs
Fraternity Stationery
Fraternity Invitations
Fraternity Announcements



Send for Catalogue and Price List.
Special Designs on Application.

140-142 Woodward Avenue,

DETROIT, MICH.

University College of Medicine

RICHMOND, VIRGINIA.

Medicine ✦ Dentistry ✦ Pharmacy

HUNTER McGUIRE, M. D. LL. D., President.

56 in Faculty. ✦ ✦ ✦ ✦ ✦ ✦ ✦ 310 Students last year.

Record for 1899, 100 per cent. Seventy-three Graduates applied for license before seven different State
Examining Boards, and all passed.

For 88 page Catalogue, address

J. ALLISON HODGES, M. D., Proctor.

The University Magazine

Published monthly by the Philan-
thropic and Dialectic Societies.



Subscription, \$1.50 a year.

Address . . .

A. R. BERKELEY,
Business Manager.

The Tar Heel

THE OFFICIAL ORGAN OF
THE ATHLETIC ASSOCIATION.



A FOUR-PAGE WEEKLY containing all cur-
rent news of the University of North Car-
olina. Special attention paid to football and
baseball games.



\$1.50 PER YEAR IN ADVANCE.

Send your subscription to

A. J. BARWICK,
Business Manager.

W. M. YEARBY.

**YEARBY'S DRUGS
ARE PURE.**

EVERYTHING IN THE DRUG LINE

**Huyler's Candies.
Kodak Supplies.**

DURHAM, N. C. CHAPEL HILL, N. C.
WEST DURHAM.

MAIL ORDERS SOLICITED.

CHAPEL HILL

HOTEL AND UNIVERSITY
INN ANNEX.

A New, Up-to-date House, with all Mod-
ern Improvements, and Newly Fur-
nished Throughout.

RATES, \$2.00
SPECIAL PRICES PER WEEK AND MONTH.

Tobacco, Cigars, Cigarettes, and Fancy Groceries
in the Hotel Office.

W. W. PICKARD, Proprietor.



Southern Railway



Standard Railway of the South.

**Excellent Service & Convenient Schedules
Fast Time!**



For information as to Rates, call on any Agent of the Southern
Railway, or write

**R. L. VERNON, Traveling Passenger Agent,
Charlotte, N. C.**

J. M. CULP, Traffic Manager. W. A. TURK, General Passenger Agt.

General Offices, Washington, D. C.

Everything in
Student
Supplies.



KLUTTZ, the Old Reliable Book and Stationery Dealer.



The Finest
Line of
Cigars and
Tobacco
in Town.



Fine Hats and Hand-made Shoes a Specialty

Cakes, Candies, Crackers,
Pickles, Fruits, Nuts, and
Canned Goods of All Kinds

Always Fresh and the Best Quality.

Respectfully,

A. A. KLUTTZ.





