





*Library of*  
*The University of North Carolina*

---

COLLECTION OF  
NORTH CAROLINIANA

---

ENDOWED BY  
JOHN SPRUNT HILL  
of the Class of 1889

C 378 - UPH

1900

UNIVERSITY OF N. C. AT CHAPEL HILL



00033984724

FOR USE ONLY IN  
THE NORTH CAROLINA COLLECTION

---



Digitized by the Internet Archive  
in 2009 with funding from  
University of North Carolina at Chapel Hill

<http://www.archive.org/details/hellenianserial1900univ>

13  
80125



# The Hellenian

Published by the Fraternities  
of the  
University of North Carolina.

VOLUME XI.



Nineteen Hundred.

To our beloved and honored President,  
Edwin Anderson Alderman,  
we respectfully dedicate  
this book.





DR. E. A. ALDERMAN.



## Dr. E. A. Alderman.

**E**DWIN ANDERSON ALDERMAN was born in Wilmington, North Carolina, May 15th, 1861. He was prepared for College at the Bethel Academy, near Warrenton, Virginia, and in 1878 entered the University of North Carolina. His college course foreshadowed a successful life-work. He was a leader in every phase of University life, and in graduation, besides receiving special honors in English Literature and Latin, won the Willie P. Mangum Medal for Oratory.

On leaving college he immediately entered on his chosen work of education, being elected principal of the Goldsboro High School. In 1885, he assumed the superintendency of the Goldsboro Graded School which, by skillful organization he made prominent among North Carolina's public schools. From 1885 to 1887 he held the prominent position of president of the North Carolina Teachers' Assembly. In 1889, as State Institute Conductor, he began a three-years' canvass of the State that resulted in untold good to the cause of education.

From 1892-93, he held the chair of History and Literature at the State Normal and Industrial School, which he had done so much to establish, but he resigned this to take the chair of Pedagogy at the University of North Carolina. While occupying this position the task of organizing the University Summer School was imposed upon him. So successful was he in this undertaking that the school is now one of the best of its kind in the whole country and has made for itself a distinctive place among the State's educational institutions.

In 1896, the president's chair being vacated by Dr. Winston, the trustees unanimously elected him to fill the place. The choice gave great satisfaction to all sections, parties and professions throughout the State. Soon after his election the honorary degree of Doctor of Common Law was conferred on him by the University of the South.

Dr. Alderman has been at the head of the University now for four years. During this time the same vigor in administration and skill in organization that have characterized his previous work have been evident.

Among the great educators of the country, Dr. Alderman is not without honor. He is an honorary member of the Maryland Historical Society, and a member of the National Education Association ; author of the "Life of William Hooper," and "A Brief History of North Carolina." In June, 1899, the Tulane University of Louisiana, conferred upon him the degree of LL. D. ; and in April, 1900, called him to the presidency, made vacant by the death of Colonel William Preston Johnston. As president of the University of North Carolina, Dr. Alderman has taken rank with the very best college presidents of America. Under his management there has been a steady increase in the number of students, the income of the University, and the number of volumes in the library. Many of the stately old dormitories of earlier days have been remodeled and beautified without destroying their historic effect ; the Alumni and Law Buildings have been completed, and the Library Building renovated and refurnished. The greatest tribute to his worth as an executive is his creation of a wonderful unity of purpose and action among the Faculty ; a high college spirit among the students, and an unflinching faith in his ability to lead to greater things on the part of the Faculty, students and trustees.

Should he leave us to go to the larger institution, his departure from his Alma Mater will be a great calamity to the cause of education. Students, Faculty and trustees have made every effort to retain his services, and the press of the State is outspoken against his giving up.

For the past eighteen years his eloquent voice has plead for education in nearly every county in North Carolina ; and at many of the national gatherings of educators he has been a prominent figure. An editor of one of the Western educational journals, who heard his speech before the National Superintendents' Association in Chicago last February, calls him "the foremost educational orator of the nation."

## INTRODUCTION.



**B**EFORE the reader has finished looking over this eleventh volume, he will find that it differs very materially from THE HELLENIAN that has heretofore made its yearly appearance. For the past ten years the Greek Letter Fraternities have been making an effort to publish a college annual that would represent fully every phase of our university life. On account of the lack of both financial and moral support of the larger part of the students, it has been necessary to change our policy and narrow the range of our attempt. We here present to you a book which is intended to represent only the fraternities and such other matter that we saw fit. The name remains the same, but now stands rather for a fraternity hand-book of the University of North Carolina, than for the college annual which has been previously attempted.

THE EDITORS.



# Calendar.

---

1899.

- September 11-16, . . . . . Monday to Saturday.—Examinations for the Removal of Conditions.
- September 13, 14, 15, . . . . . Wednesday, Thursday, Friday.—Examinations for Admission into the College.
- September 14, 15, 16, . . . . . Thursday, Friday, Saturday.—Registration.
- September 16, . . . . . Saturday.—Assignment of Rooms.
- September 18, . . . . . Monday.—Lectures begin.
- October 12, . . . . . Thursday.—University Day.
- October 12, . . . . . Thursday.—President's Reception.
- November 30, . . . . . Thursday.—Thanksgiving Day.
- Christmas. Recess from December 23, 1899, to January 2, 1900, inclusive.

1900.

- January 3, 4, 5, . . . . . Wednesday, Thursday, Friday.—Registration.
- January 3, . . . . . Wednesday.—Assignment of Rooms.
- January 4, . . . . . Thursday.—Lectures begin.
- February 22, . . . . . Thursday.—Washington's Birthday.
- June 3, . . . . . Sunday.—Baccalaureate Sermon.
- June 5, . . . . . Tuesday.—Meeting of the Board of Trustees.
- June 5, . . . . . Tuesday.—Anniversary of the Alumni.
- June 5, . . . . . Tuesday.—Orations by Representatives from the Dialectic and Philanthropic Literary Societies.
- June 5, . . . . . Tuesday.—Senior Class Day.
- June 6, . . . . . Wednesday.—Commencement.
- Summer Vacation, from Commencement to the Second Thursday in September.

# Trustees.

DANIEL LINDSAY RUSSELL, Governor,  
President *ex officio* of the Board of Trustees.

RICHARD HENRY BATTLE,  
Secretary and Treasurer.

## Members of the Board.

1901.\*

ALEXANDER BOYD ANDREWS,	EDMUND JONES,
JACOB BATTLE,	THOMAS AEXLANDER MCNEILL,
RICHARD HENRY BATTLE, LL. D.,	THOMAS WILLIAMS MASON,
JOSEPH PEARSON CALDWELL,	PAUL BARRINGER MEANS,
JULIAN SHAKESPEARE CARR,	LEE S. OVERMAN,
WILLIAM HENRY DAY,	JAMES PARKER,
WARREN GRICE ELLIOTT,	THOMAS BUCKNER PIERCE,
HENRY ELIAS FAISON,	LOUIS JULIEN PICOT, M. D.,
AUGUSTUS WASHINGTON GRAHAM,	JOHN ANDREW RAMSEY,
ALFRED WILLIAMS HAYWOOD,	JAMES SPRUNT.

1903.

ABNER ALEXANDER, M. D.,	JAMES BARLOW LLOYD,
CHRISTOPHER THOMAS BAILEY,	THOMAS FRANKLIN LLOYD,
EDMOND SPENCER BLACKBURN,	JAMES MONTRAVILLE MOODY,
JAMES EDMUNDS BOYD,	ROBERT BRUCE PEEBLES,
WM. HYSLOP SUMNER BURGWYN,	JAMES BION SCHULKEN,
CHARLES ALSTON COOK,	HARRY SKINNER,
JOHN WASHINGTON GRAHAM,	ZEBULON BAIRD WALSER,
JOHN THOMAS HOGAN,	ELIHU ANTHONY WHITE,
JOHN T. B. HOOVER,	STEPHEN OTHO WILSON,
THOMAS JEFFERSON JEROME,	FRANCIS DONNELL WINSTON.

\*The legal term of office expires November 30th of the year indicated.



1905.

GEORGE EDWIN BUTLER,  
WILLIAM HOBBS CHADBOURN,  
BEN FRANKLIN DIXON, M. D.,  
CLAUDIUS DOCKERY,  
RUFUS ALEXANDER DOUGHTON,  
HIRAM L. GRANT,  
STEPHEN PORTER GRAVES,  
ROBERT TERELIUS GRAY,  
F. W. HANCOCK,  
THOMAS BERNARD KEOGH,

VIRGIL STUART LUSK,  
WILLIAM THOMAS MCCARTHY,  
EDWARD HUGHES MEADOWS,  
BENJAMIN SIDNEY MITCHELL,  
NATHAN ALEXANDER RAMSEY,  
WALLACE W. ROLLINS,  
ALFRED MOORE SCALES,  
FRANK SHEPHERD SPRULL,  
DAVID ALEXANDER WHITE.

1907.

KEMP PLUMMER BATTLE, LL. D.,  
FABIUS HAYWOOD BUSBEE,  
BENNEHAN CAMERON,  
CHARLES N. COOKE,  
JOHN WILLIAM FRIES,  
ROBERT MCKNIGHT FURMAN,  
WILLIAM ANDERSON GUTHRIE,  
EDWARD JOSEPH HALE,  
THOMAS STEPHEN KENAN,  
RICHARD HENRY LEWIS, M. D.,

JAMES ALEXANDER LOCKHART,  
JAMES SMITH MANNING,  
JAMES DIXON MURPHY,  
JESSE LINDSAY PATTERSON,  
FREDERICK PHILIPS,  
JAMES AUGUST ROEBLING,  
CHARLES MANLY STEDMAN,  
\*HENRY CLAY WALL,  
HENRY WEIL,  
WILLIAM THORNTON WHITSETT,

## Standing Committees of the Trustees.

### Executive Committee.

GOVERNOR DANIEL LINDSAY RUSSELL, Chairman.

ALEXANDER B. ANDREWS,  
RICHARD H. BATTLE,  
FABIUS H. BUSBEE,  
JULIAN S. CARR,  
JOHN W. GRAHAM,

THOMAS S. KENAN,  
RICHARD H. LEWIS,  
FREDERICK PHILIPS,  
VIRGIL S. LUSK,  
ZEBULON B. WALSER.

### Committee of Visitation.

WILLIAM H. DAY, Chairman.

WILLIAM A. GUTHRIE,

CHARLES McNAMEE.

\*Deceased.





Stone, Rev. A. A.

THE FACULTY.

- |                 |            |                 |               |              |
|-----------------|------------|-----------------|---------------|--------------|
| Caldler         | Harris     | Major Patterson | Henderson     | Mekie        |
| Dr. Whitehead   | Dr. Wilson | Dr. Linscott    | Williams      | Howell       |
| Dr. Baskerville | Mangum     | Dr. Alderman    | Dr. Alexander | Noble        |
| Gore            | Dr. Battle | Cobb            | Dr. Hume      | Judge Meckae |
| Toy             | Dr. Wilson |                 | Warshaw       |              |



# Faculty and Officers.

- EDWIN ANDERSON ALDERMAN, D. C. L., LL. D., President, Professor of Political and Social Science.
- KEMP PLUMMER BATTLE, LL. D., Alumni Professor of History (in charge of Political Economy).
- FRANCIS PRESTON VENABLE, Ph. D. (Göttingen), Professor of Chemistry.
- JOSEPH AUSTIN HOLMES, B. Agr., B. S. (Cornell), State Geologist and Lecturer on the Geology of North Carolina.
- JOSHUA WALKER GORE, C. E., Professor of Physics.
- JAMES CAMERON MACRAE, LL. D., Professor of Law.
- THOMAS HUME, D. D., LL. D., Professor of English Language and Literature.
- WALTER DALLAM TOY, M. A., Professor of Modern Languages.
- EBEN ALEXANDER Ph. D., LL. D., Professor of the Greek Language and Literature.
- WILLIAM CAIN, C. E., Professor of Mathematics.
- RICHARD HENRY WHITEHEAD, A. B., M. D., Professor of Anatomy and Pathology
- HENRY HORACE WILLIAMS, A. M., B. D. Professor of Philosophy.
- HENRY VAN PETERS WILSON, Ph. D., Professor of Biology.
- COLLIER COBB, A. B., A. M. (Harvard), Professor of Geology and Mineralogy.
- CHARLES STAPLES MANGUM, A. B., M. D., Assistant Professor of Medicine.
- EDWARD VERNON HOWELL, A. B., Ph. G., Professor of Pharmacy.
- MARCUS CICERO STEPHENS NOBLE, Professor of Pedagogy.
- CHARLES BASKERVILLE, Ph. D., Assistant Professor of Chemistry.
- HENRY FARRAR LINSOTT, A. M., Ph. D. (Bowdoin), Professor of the Latin Language and Literature.

JAMES CRAWFORD BIGGS, Ph. B., Assistant Professor of Law.  
\*SAMUEL MAY, A. B., Instructor in Modern Languages.  
WILLIAM CUNNINGHAM SMITH, Ph. B., Instructor in English.  
EDWARD KIDDER GRAHAM, Ph. B., Instructor in English.  
ARCHIBALD HENDERSON, A. B., A. M., Instructor in Mathematics.  
JOSEPH HYDE PRATT, Ph. D. (Yale), Lecturer in Mineralogy.  
JAMES W. CALDER, Director in Gymnasium.  
THOMAS CLARKE, Instructor in Chemistry.  
FRANCIS MOORE OSBORNE, A. B., Assistant in Mathematics.  
EUGENE LEWIS HARRIS, Ph. B., Registrar.  
WILLIE THOMAS PATTERSON, Bursar.  
GEORGE MCFARLAND MCKIE, Instructor in Expression ; Librarian.  
JAMES EDWARD MILLS, A. B., Assistant in Chemistry  
THOMAS JAMES WILSON, JR., Ph. D., Instructor in Greek and Latin.  
PALMER COBB, Assistant in Modern Languages, Class of '01.  
GEORGE NELSON COFFEY, Assistant in Geology, Class of '00.  
JAMES EDWARD LATTA, Ph. B., Assistant in Physics.  
WILLIAM DEBERNIERE MCNIDER, Assistant in Biology, Class of '01.  
CLARENCE ALBERT SHORE, Assistant in Biology, Class '01.

Preachers to the University.

REV. J. W. STAGG, D. D.

REV. SWOPE, D. D.

REV. N. M. WATSON.

REV. J. WILLIAM JONES, D. D.

\*Deceased.



W. Alder







# ENIOR CLASS.

## Colors.

Black and Old Gold.

## Motto.

*A nocte ad lucem.*

## Yell.

Zip, Ro, Ya, Ha!

Zip, Ro, Ya!

1900!

C-a-r-o-l-i-n-a.

W F. BRYAN, . . . . .	President
G. N. COFFEY, . . . . .	First Vice-President
C. F. HOELL, . . . . .	Second Vice-President
S. J. ADAMS, . . . . .	Secretary and Treasurer
CHARLES G. ROSE, . . . . .	Historian
D. P. PARKER, . . . . .	Orator
A. J. BARWICK, . . . . .	Statistician
J. W. GREENING, . . . . .	Prophet
_____ . . . . .	Poet
C. E. THOMPSON, . . . . .	Essayist

# Senior Class Statistics.

---

ADAMS, STONEWALL JACKSON, . . . . . Raleigh, North Carolina.

Dialectic Society; Shakespeare Club; Secretary Senior Class; Class Football Team (1, 2, 3); Class Baseball Team (1, 2); Captain Class Football Team (4).

ALLISON, THOMAS TILLET, . . . . . Charlotte, North Carolina.

Dialectic Society; Representative Speaker (3); Y. M. C. A.; Varsity Baseball Team (3, 4).

ANDERSON, HALCOTT, *N. A. E., II. N.*, . . . . . Pensacola, Florida.

Ginghoul; Y. M. C. A. (1); Class Prophet (1); Glee Club (1); President Class (2); Secretary Y. M. C. A. (2); Vice-President Y. M. C. A. (3); German Club; Shakespeare Club.

ASBURY, JOSEPH JENNINGS, *Phi. J. G.*, . . . . . Charlotte, North Carolina.

Y. M. C. A.

BARWICK, ALLEN JOHNSON, . . . . . Grifton, North Carolina.

Philanthropic Society; Shakespeare Club; Historical Society; Y. M. C. A.; Orator (3); Assistant Business Manager *Tur Heel* (3); Representative Speaker (3); Statistician (4); Editor *Magazine* (4); Forum Committee (4); Business Manager *Tur Heel* (4); Annual Debater (4).

BENNETT, FRANK, JR., *Z. T.*, . . . . . Wadesboro, North Carolina

Dialectic Society; Varsity Football Team (1, 2, 3, 4); All-Southern Football Team, '98-99; Scrub Baseball Team (3, 4); Class Baseball Team (1, 2); Manager University *Record*; Vice-President Class (2).

BERKELEY, ALFRED RIVES, *N. A. E.*, . . . . . Atlanta, Georgia.

Ginghoul; Dialectic Society; Dramatic Club (1, 2); Class Football Team (1, 2); Scrub Football Team (3, 4); Treasurer German Club (3); Secretary Inter-Society Debate (2); Representative Speaker, Commencement, '99; Business Manager University *Magazine* (4); Treasurer Shakespeare Club (4); Assistant Manager Varsity Football Team, '98; Annual Inter-Society Debater (4); Vice-President Dialectic Society (3); President Dialectic Society (4).

- BERNARD, WILLIAM STANLEY, *Phi. J. Theta.*, . . . Greenville, North Carolina.  
Gimghoul; Washington Birthday Orator, '99; Editor-in-Chief North Carolina University *Magazine*, '99-00; Editor HELLENIAN, 1900; Philanthropic Society.
- BRANCH, LESTER VAN NOY, *A. Theta. Phi.*, . . . . Brooklyn, New York.  
Honors (1); Mandolin Club (1).
- BRYAN, WILLIAM FRANK, *Z. Psi.*, . . . . Goldsboro, North Carolina.  
Gimghoul; Philanthropic Society; President Class (1); Highest Commencement Honors (1); Manager Class Baseball Team (2); Editor and Chief Business Manager HELLENIAN (3); Editor *Tar Heel and Magazine* (3); Business Manager Dramatic Club (3); President Class (4); President Alpha Theta Phi (4); Vice-President University Forum (4); Editor-in-Chief *Tar Heel* (4); President Wayne Club (4); Member Public Lecture Committee (4); Chief Cheerer Athletic Association (4); Shakespeare Club; German Club.
- BYERLY, THOMAS JEFFERSON, . . . . Yadkin College, North Carolina.  
Dialectic Society; Shakespeare Club; Class Football Team (4).
- CHADBOURNE, GEORGE, *A. T. Omega.*, . . . . Wilmington, North Carolina.  
Philanthropic Society; German Club; Sub-Marshal, Commencement, '99; Sub-Ball Manager, Commencement, 1900; Y. M. C. A.
- CHEATHAM, THADDEUS AINSLEY, *A. T. Omega.*, . . Henderson, North Carolina.  
Philanthropic Society; Class Statistician (2); Class Baseball Team (1, 2); Sub-Marshal, Commencement, '99; Y. M. C. A.
- COFFEY, GEORGE NELSON, . . . . . Paterson, New Jersey.  
Dialectic Society; Secretary Class (3); Inter-Society Debater (3); Y. M. C. A.; Representative Speaker (3); Assistant Geological Laboratory (4); Orator Washington's Birthday (4); Class Football Team (4); Vice-President Y. M. C. A. (4).
- COWLES, HENRY CLAY, JR., *Sigma. A. Epsilon. II. Sigma.*, . . . . Statesville, N. C.  
The Gorgon's Head; Mandolin Club (1); Secretary German Club (2, 3); Class Poet (2); Leader of October German (3); Class Baseball Team (1, 2); University of North Carolina Orchestra (2); Manager Dramatic Club (3); President German Club (4); Vice-President Tennis Association (4); Editor HELLENIAN (4).

- CURTIS, NATHANIEL CORTLANDT, *A. T. Q.*, . . . . Southport, N. C.  
 Philanthropic Society ; Shakespeare Club ; Historical Society ; Editor HELLENIAN (3) ;  
 Varsity Track Team (4).
- DAVIS, HARVEY LEWIS, . . . . . Southport, North Carolina.  
 Varsity Baseball Team (2).
- DAVIS, ROBERT GREENE, *A. T. Q.*, . . . . Henderson, North Carolina.  
 German Club ; Class Football Team (2, 3) ; "Rep." Medal (3).
- ELEY, PETER HARDIN, *A. G. P.*, . . . . . Williston, Tennessee.  
 Philanthropic Society ; Honors (1, 2, 3).
- GANT, JOSEPH ERWIN, . . . . . Burlington, North Carolina.  
 Dialectic Society ; Class Football Team (2) ; Scrub Football Team (3, 4) ; Sub-Mar-  
 shal, Commencement, '99.
- GRAVES, ERNEST, *Z. P., H. N., A. G. P.*, . . Chapel Hill, North Carolina.  
 Gimghoul ; Varsity Football Team (2, 3, 4) ; Varsity Baseball Team (2, 3, 4) ; Under-  
 graduate Honors (1).
- GREENING, JOHN WESLEY, . . . . . Rolesville, North Carolina.  
 Philanthropic Society ; Honors (1) ; Class Treasurer (3) ; Inter-Society Debater (3).
- HARRIS, ISAAC FOUST, *P. J. G.*, . . . . . Chapel Hill, North Carolina.  
 Dialectic Society ; Dramatic Club (1, 2, 3) ; German Club ; Ball Manager, Commence-  
 ment, '99 ; Y. M. C. A.
- HEARN, WILLIAMSON EDWARD, . . . . . Chapel Hill, North Carolina.  
 Dialectic Society ; Track Team (3, 4) ; Class Football Team (4) ; Assistant Librarian  
 (4) ; Class Baseball Team ; Sub-Marshall, Commencement, '99.
- HINDSDALE, JOHN WETMORE, JR., *Z. P.*, . . Raleigh, North Carolina.  
 Honors (1) ; Philanthropic Society ; Class Football Team (4) ; German Club ; Sub-  
 Ball Manager, Commencement, 1900.
- HOELL, CHARLES FRANKLIN, . . . . . Aurora, North Carolina.  
 Philanthropic Society ; Y. M. C. A. ; Historian Class (3) ; Second Vice-President (4) ;  
 Shakespeare Club.

- HOLLOWELL, FRANK WHITLEY, . . . Elizabeth City, North Carolina.  
Philanthropic Society ; Shakespeare Club ; Historical Club ; Sub-Marshal, Commencement, '99.
- HUME, THOMAS, JR., *J. K. E.*, . . . Chapel Hill, North Carolina.  
Class Football Team (2, 3) ; Sub-Marshal, '98 ; Shakespeare Club.
- JARRATT, AUGUSTUS HENRY, . . . . . Mana, North Carolina.  
Dialectic Society ; St. Andrew's Brotherhood ; Class Football Team (2, 3, 4) ; Secretary Historical Society.
- JONES, THADDEUS WINFIELD, JR., *S. N., H. S., O. N. E.*, . . . Acton, N. C.  
The Gorgon's Head ; Class Football Team (2) ; Scrub Football Team (3) ; Sub-Marshal, Commencement, '99 ; Editor HELLENIAN (3) ; Assistant Manager HELLENIAN (4) ; Manager Varsity Football Team (3) ; Sub-Ball Manager, Commencement (4).
- JONES, ALICE EDWARDS, . . . . . Goldsboro, North Carolina.
- LATHAM, MARCIA LOUISE, . . . . . Plymouth, North Carolina.
- LEWIS, KEMP PLUMMER, *Z. P., H. S., O. N. E.*, Raleigh, North Carolina.  
The Gorgon's Head ; Treasurer Alpha Theta Phi ; Honors (1) ; Secretary Class (1) ; Class Tennis Champion (1) ; Class Baseball Team (2) ; German Club ; Floor Manager October and February Germans (4) ; Sub-Ball Manager, Commencement '99 ; Chief Ball Manager, Commencement '00 ; Vice-President and President Tennis Association (3, 4) ; President Athletic Association (4).
- LOCKHART, JAMES A., JR., . . . . . Wadesboro, North Carolina.  
Dialectic Society.
- MASSEY, JAMES BUCKNER, . . . . . Fort Mills, South Carolina.  
Dialectic Society ; Y. M. C. A.
- MILLER, CLAUDE LEE, *H. K. A.*, . . . . . Shelby, North Carolina.  
Class Honors (1) ; Editor HELLENIAN (3) ; Manager Class Football Team (4).
- MOORE, JOHN AUGUSTUS, *J. K. E., H. S., O. N. E.*, . . . Littleton, N. C.  
Ginghoul ; Philanthropic Society ; Horner Club ; Class Historian (2) ; German Club ; Sub-Ball Manager Commencement '98 ; Floor Manager October German (3) ; Chief Marshal Commencement '99 ; Stage Manager Dramatic Club (3).

NEVILLE, ERNEST LONG, . . . . . Chapel Hill, North Carolina.

Dialectic Society; Varsity Football Team (1); Scrub Football Team (2, 3); Sub-Marshal Commencement '99.

PARKER, DAVID PRESTON, *A. Θ. Φ.*, . . . . . Benson, North Carolina.

Philanthropic Society; Shakespeare Club; Historical Society; Honors (1); Inter-Society Debater (2); Vice-President Class (3); Annual Inter-Society Debater (3); "Rep" Speaker (3); Editor *Tar Heel* (3); Editor *Magazine* (4); Managing Editor *Tar Heel* (4); Secretary Alpha Theta Phi (4); Orator of Class (4); Class Football Team (4); Member of Press Association; Georgia Debater (4).

KEYNOLDS, HENRY, . . . . . Winston, North Carolina.

Dialectic Society; Inter-Society Debater (2).

RICE, THOMAS DONNELLY, . . . . . Sydney, Florida

Dialectic Society.

ROSE, CHARLES GRANDISON, *K. Σ.*, . . . . . Fayetteville, North Carolina.

Philanthropic Society; Shakespeare Club; Y. M. C. A.; German Club; Class Football Team (4); Class Historian (4); Editor *Tar Heel*; Editor-in-Chief HELLENIAN (4).

ROSS, JOHN KIRKLAND, . . . . . Charlotte, North Carolina.

Class Football Team (3, 4).

STALEY, BESSIE, . . . . . Franklinton, North Carolina.

SUMMERS, EVERETT DOGGETT, . . . . . Gibsonville, North Carolina.

THOMPSON, CHARLES EVERETT, . . . . . Elizabeth City, North Carolina.

Philanthropic Society; Shakespeare Club; Historical Society; Y. M. C. A.

WARD, NEEDHAM ERASTUS, . . . . . Wilson, North Carolina.

Philanthropic Society; President Class (3); Representative Speaker (2).

WATKINS, FONSO BUTLER, *A. Θ. Φ.*, . . . . . Rutherfordton, North Carolina.

Dialectic Society; Shakespeare Club.

WHARTON, WILLIAM GILMER, *Σ. I. E.*, . . . Greensboro, North Carolina.  
- Dialectic Society.

WILSON, HENRY EVAN DAVIS, . . . . Chapel Hill, North Carolina.  
Dialectic Society; Y. M. C. A.; Editor *Magazine* (4).

WOODARD, GRAHAM, *Κ. Σ., Η. Σ., Θ. Ν. Ε.*, . . . Wilson, North Carolina.  
The Gorgon's Head; Manager Class Football Team (1); Captain Class Football Team  
(2); Class Orator (1); Scrub Baseball Team (1); Varsity Baseball Team (2, 3, 4);  
Editor *HELLENIAN* (2, 3); Vice-President German Club (3); Dramatic Club (3);  
Floor Manager October German (3); Undergraduate Member Advisory Com-  
mittee; Leader February German (4); Class Football Team (4).



# Class of 1901.

Colors.

Maroon and Gold.

Motto.

*Εὐὼθὲρ Σεισάρον.*

## Officers.

A. E. WOLTZ, . . . . .	President
W. H. SWIFT, . . . . .	First Vice-President
L. T. JOHNSON, . . . . .	Second Vice-President
C. R. McIVER, . . . . .	Secretary
J. R. CONLEY, . . . . .	Treasurer
R. O. E. DAVIS, . . . . .	Historian
T. J. HILL, . . . . .	Statistician
C. P. COBLE, . . . . .	Essayist
D. M. SWINK, . . . . .	Poet
R. S. SATTERFIELD, . . . . .	Orator





# CLASS OF 1903

Colors.

Green and Gold.

Motto.

Excelsior.

Officers.

G. R. BERKELEY, . . . . .	President
W. F. CARR . . . . .	First Vice-President
J. S. WHITEHEAD, . . . . .	Second Vice-President
A. W. HAYWOOD, . . . . .	Secretary
J. C. WEBB, . . . . .	Treasurer
B. H. BRIDGERS, . . . . .	Historian
W. J. GORDON, . . . . .	Poet
J. B. RAMSAY, . . . . .	Statistician
J. J. LONDON, . . . . .	Essayist
C. A. BYNUM, . . . . .	Prophet
H. CLEMENT, . . . . .	Orator



FRESHMAN CLASS



# Graduates.

- ALLEN, ARCH TURNER, First Year, . . . Statesville, North Carolina.  
Ph. B., 1897. Pedagogy, Physics, English. Non-resident.
- BROWN, CHARLES CONNER, First Year, . . . Cottonwood, North Carolina.  
A. B., 1899. English, Philosophy, History. Non-resident.
- BUNN, JAMES PHILLIPS, First Year, . . . Rocky Mount, North Carolina.  
S. B., 1899. Chemistry.
- CANADA, CHARLES STAFFORD, First Year, . . . Chapel Hill, North Carolina.  
Ph. B., 1899. English, Geology.
- CANADA, JOHN WILLIAM, Third Year, . . . Chapel Hill, North Carolina.  
A. B., 1896. English, Greek, German.
- CREEKMORE, THOMAS JUDSON, First Year, . . . Saluda, South Carolina.  
A. B., 1897. Greek, Latin, English. Non-resident.
- CURRIE, WILLIAM PINKNEY MARTIN, Second Year, . . . Carthage, N. C.  
A. B., 1894. Greek, Pedagogy, Philosophy. Non-resident.
- DENSON, CLAUDE BAKER, JR., First Year, . . . Raleigh, North Carolina.  
A. B., 1899. Latin, French, German. Non-resident.
- DOZIER, JESSE KNIGHT, First Year, . . . . Tilton, New Hampshire.  
A. B., 1899. Latin, French, English. Non-resident.
- HENDERSON, ARCHIBALD, Second Year, . . . Chapel Hill, North Carolina.  
A. B., 1898. Instructor in Mathematics. Mathematics, French, Latin.
- HOLMES, HOWARD BRAXTON, First Year, . . . Asheboro, North Carolina.  
A. B., 1899. English, French, Latin. Non-resident.

- HOWELL, EDWARD VERNON, Third Year, . . . Chapel Hill, North Carolina.  
 A. B., (Wake Forest College) 1892. Ph. G., (Philadelphia College of Pharmacy)  
 1894. Professor of Pharmacy. Chemistry, Botany, Mineralogy.
- HUME, THOMAS, JR., First Year, . . . Chapel Hill, North Carolina.  
 English, Latin, Philosophy.
- JOHNSTON, CHARLES HUGHES, First Year, . . . Mebane, North Carolina.  
 A. B., 1898. English, Latin, Pedagogy. Non-resident.
- LATTA, JAMES EDWARD, First Year, . . . Durham, North Carolina.  
 Ph. B., 1899. Mathematics, Chemistry, Philosophy.
- LENTZ, JAY DICK, First Year, . . . Concord, North Carolina.  
 Litt. B., 1897. History, Latin. Non-resident.
- MAY, SAMUEL, Third Year, . . . Chapel Hill, North Carolina.  
 A. B., (Harvard) 1896. Instructor in Modern Languages. French, German, English.
- MILLS, JAMES EDWARD, First Year, . . . Camden, South Carolina.  
 A. B., (Davidson College) 1896. Chemistry.
- OSBORNE, FRANCIS MOORE, First Year, . . . Charlotte, North Carolina.  
 A. B., 1899. Philosophy, English, History.
- SLADE, WILLIAM BONNER, Third Year, . . . Columbus, Georgia.  
 A. B., 1880. Latin, French, Political Science. Non-resident.
- SMITH, WILLIAM CUNNINGHAM, First Year, Chapel Hill, North Carolina.  
 Ph. B., 1896. Instructor in English. English, Philosophy, History.
- STOCKARD, SALLIE WALKER, First Year, . . . Saxapahaw, North Carolina.  
 A. B., 1898. English, Greek, Philosophy.
- WEBB, JOHN FREDERICK, Second Year, . . . Crisp, North Carolina.  
 A. B., 1898. Greek, Latin German. Non-resident.

WHITENER, ROBERT VANCE, Third Year, . . . Hickory, North Carolina.

A. B., 1897. English, Latin. Non-resident.

WILSON, NATHAN HUNT DANIEL, Third Year, . . . Chapel Hill, N. C.

A. B., 1886. B. D., (Vanderbilt University) 1890. Greek, English, Philosophy.

WILSON, LOUIS ROUND, First Year, . . . Scotland Neck, North Carolina.

A. B., 1899. English, German, Latin. Non-resident





CHAMPAGNE AT NIGHT.



REAL PAIN IN THE MORNING.





## Young Ladies Pursuing Studies at the University.

MAGGIE CLEMENT BURKE,	North Carolina State Normal School	Mocksville, North Carolina
		Optional.
SALLIE WALKER STOCKARD,	A. B., 1898, University of North Carolina.	Saxapahaw, North Carolina
		Applying for A. M.
LEAH DONNELL JONES,		New Bern, North Carolina
	Optional.	
CAROLINE MACDONALD,		Goldsboro, North Carolina
	Optional.	
BESSIE STALEY,	A. B., 1898, Elon College.	Franklinton, North Carolina
		Senior Class, A. B.
MARCIA LOUISE LATHAM,	Norfolk College for Young Ladies.	Plymouth, North Carolina
		Senior Class, B. S.
SUSAN WILLIAMS MOSES,	South Carolina State Normal.	Raleigh, North Carolina
		Optional Course.
ALICE EDWARDS JONES,	Norfolk College for Young Ladies.	Goldsboro, North Carolina
		Class of 1900, Ph. B.
LUCY MARIA COBB,	North Carolina State Normal School.	Chapel Hill, North Carolina
		Junior Class, B. S.
MINNA CURTIS BYNUM,	St. Mary's School.	Lincolnton, North Carolina
		Optional.

# Law Class.

## Officers

R. W. BOYD,	President.
R. H. LYON,	Vice-President.
W. S. WILSON,	Secretary.
R. T. BARNHILL,	Treasurer.
W. D. SMITH,	Historian.

## University Moot Court.

H. C. COWAN,	Judge.
W. D. BIZZELL,	Solicitor.
W. S. WILSON,	Clerk.
H. M. CANDLER,	Sheriff.

# Students in Law.

## Second Year.

CUNNINGHAM, SHULL, HERBERT BANATINE, SAMUEL EAKIN,  
JAMES CAMERON MACRAE, JR.

## First Year.

BAKER, WILLIAM AVREN,\*  
BARNHILL, ROSCOE THOMAS,  
BIVINS, JAMES DANIEL,\*  
BIZZELL, WILLIAM DREW,  
BOYD, ROBERT WHITNEY,  
BROWN, FRED,  
BUTLER, MARION, A. B., 1885,\*  
CANDLER, HERSCHEL MAHONEY,  
CARLTON, LUTHER MONTROSE,†  
CARR, JULIAN SHAKSPEARE, JR., A. B.,  
1899,\*  
CHRISTIAN, WILLIAM JASPER, JR.,  
COBB, JOHN WALTER,\*  
COLE, WILLIS WESTBROOK,\*  
COWAN, HILEMAN CICERO,  
COXE, FRED JACKSON, PH. B., 1899,†  
DELANE, DEMOS E.,  
DUNN, THOMAS JAY,  
ENGLISH, DANIEL ZION,  
ERWIN, MARABLE,\*  
EURE, NATHANIEL LINDSAY,\*  
FERGUSON, GARLAND SEVIER, JR.,  
GARLAND, GEORGE W.,  
GEORGE, HENRY DAVIS,\*  
GIDNEY, SAMUEL ELEAZAR,\*  
GRAHAM, ARCHIBALD MCLEAN,\*  
GRANTHAM, ELONZO BOWDEN,\*  
GREENFIELD, JOHN MABRY, JR., A. B.,  
1899.  
GREER, JACKSON,  
HARTMAN, WILEY V.\*  
HOEY, CLYDE ROARK,\*  
HOLMES, ALAN LANCELOT,†  
HUMBER, GEORGE HIRAM,  
JOHNSTON, THOMAS JACKSON,\*  
JONES, THADDEUS, JR.,  
JONES, WILLIAM BRANCH,†  
JUSTICE, ALFRED BLYTHE, A. B., \*  
Greeneville and Tusculum College, 1893.  
KIRKPATRICK, THOMAS LEROY,  
KOEHLER, HERMAN JULES,  
LITTLE, JUDGE ELDER,\*  
LOYD, JAMES BARLOW,\*  
LONG, ZEBULON VANCE,†  
LYON, HOMER LEGRANDE,  
LYON, ROBERT HENRY,  
McCALL, JOSEPH HERBERT,\*  
McCORMICK, JOHN GILCHRIST, A. B., 1898,†  
McKAY, FELIX MURPHY,  
MASON, WILLIAM WALLACE,\*  
MAUSER, RAYMOND JOEL,†  
MEEKINS, JEREMIAH C., JR.,†  
MILLER, BACHMAN BROWN, A. M.,\*  
North Carolina College, 1898.  
NASH, MARVIN WESLEY,†  
NEWELL, JOHN FRANKLIN,\*  
PIFFER, ISAAC AVERY,  
POWELL, HENRY THURMAN,  
REEVES, PLATO VANCE,\*  
ROBERSON, WILLIAM STONE, A. B., 1889,\*  
RUARK, ROBERT,\*  
RUCKER, WILLIAM FANNING.  
RUSSELL, DAVID LESTER,  
SCALES, JUNIUS IRVING,†  
SHAW, DUNCAN PRESTON,  
SHIPMAN, JAMES EDWARD,  
SMITH, DANIEL WESLEY,\*  
SMITH, WALTER DOUGLAS,†  
SPENCE, JOSEPH ALBERT,  
SPENCE, JOHN BRANTLY,\*  
STATON, REUBEN HILLIARD,  
TEDDER, DANIEL ALLEN,\*  
THROWER, JOHN,\*  
TUCKER, IRVING BURCHARD,  
TURLINGTON, ZEBULON VANCE,†  
VAN WINKLE, KINGSLAND,  
WILLIAMS, HAMPTON DURANT,  
WILSON, WILLIAM SIDNEY, PH. B., 1899,  
WOODSON, WALTER HENDERSON, S. B.,  
1896,\*  
WOOTEN, EMMETT ROBERSON.  
WOOTEN, MARCELLUS.\*

\* At summer session only. † In attendance on both sessions.

# Medical Class, 1900.

CLASS COLORS : Orange and Black.

MAXIM : *Tempus fugit, corpe diem.*

## Officers.

R. B. LAWSON, . . . . .	President.
J. R. PADDISON, . . . . .	Vice-President.
R. H. BELLAMY, . . . . .	Secretary and Treasurer.
J. W. PEACOCK, . . . . .	Historian.
W. K. LANE, . . . . .	Surgeon.
F. BAGGETT, . . . . .	Assistant Surgeon.
F. K. COOKE, . . . . .	Statistician.
C. L. DUNCAN, . . . . .	Prophet.

## Members.

ATKINS, BENJAMIN THOMAS, . . . . .	Troy.
BAGGETT, FRED, . . . . .	Lydia.
BARNES, BENJAMIN FRANKLIN, . . . . .	Elm City.
BELLAMY, ROBERT HARLEE, . . . . .	Wilmington.
BREM, WALTER VERNON, JR., S. B., 1896, . . . . .	Charlotte.
COOKE, FREDERICK KINGSBURY, . . . . .	Louisburg.
DUNCAN, CHARLES LUCAS, . . . . .	Beaufort.
GOLEY, WILLIAM RUFFIN, . . . . .	Durham.
LANE WILLIAM KILPATRICK, . . . . .	Goldsboro.
LAWSON, ROBERT BAKER, . . . . .	Lynchburg, Virginia.
McFADYEN, PAUL RUTHERFORD, . . . . .	Clarkton.
PADDISON, JOHN ROBERT, JR., . . . . .	Mt. Airy.
PEACOCK, JAMES WALTER, . . . . .	Salisbury.
UNDERHILL, HENRY PLATO, . . . . .	Selma.

# Medical Class of '01.

## Officers.

J. G. MURPHY,	President.
W. H. EVERHART,	First Vice-President.
W. W. CRAVEN,	Second Vice-President.
W. W. SAWYER,	Secretary and Treasurer.
J. M. LYNCH,	Historian.
J. H. BOYLES,	Surgeon.
C. E. PATTERSON,	Prophet.
G. F. THIGPEN	Orator.
J. L. DECORMIS,	Poet.

## Students.

ALSTON, WILLIS, JR.,	Littleton.
BORNEMANN, JOHN HENRY, JR.,	Wilmington.
BOYLES, JOSEPH HENRY,	Greensboro.
CALDWELL, JULIUS ALEXANDER, JR., S. B. 1899,	Salisbury.
CARR, JOHN ROBERT, A. 1899,	Durham.
CATES, ALONZO ENOCH,	Swepsonville.
COWLES, HENRY CLAY, JR.,	Statesville.
CRAVEN, WILLIE WILHELM,	Bristow.
DECORMIS, JOE LECENNE,	Shawboro.
EDWARDS, ALBERT DOLLIE,	Winston.
EVERHART, WALTER HOLLIS,	Arnold.
EXUM, JOSIAH CAULL,	Snow Hill.
GRAHAM, DAVID SLOAN,	Charlotte.
HARTLEY, HAROLD HIRAM,	Tyro Shops.
JUSTICE, GASTON BAILEY,	Rutherfordton.
LILLY, JAMES MARSHALL,	Allenton Ferry.
LINVILLE, WILLIAM CLINTON,	Kernersville.
LITTLEJOHN, RICHARD NICKOLLS, JR.,	Charlotte
LYNCH, JAMES MADISON,	Fair View.
LYON, EUEL HARRISON,	Hester.
MACNIDER, WILLIAM DEBERNIERE,	Chapel Hill.
MCPHERSON, SAMUEL DACE,	Burlington
MURPHY, JOHN GERALD,	Atkinson.
NICHOLS, J. T.	Barnard.
PATTERSON, CHARLIE ECTOR,	Liberty.
PHILIPS, JOSEPH BATTLE, JR.,	Battleboro.
SAWYER, WALTER WESLEY,	Elizabeth City.
THIGPEN, GUY FRANKLIN,	Mildred.
VICK, GEORGE DAVIS, A. B., 1899,	Selma.
WRIGHT, SILAS GREGORY,	Indian Town.

# Pharmacy Class.

## Officers.

F. L. TAYLOR, . . . . .	President
C. T. YOUNG, . . . . .	Vice-President
C. N. SIMPSON, . . . . .	Treasurer
M. H. MCKINNON, . . . . .	Secretary
JOEL REED, JR., . . . . .	Historian
W. PHIFER, . . . . .	Statistician

## Second Year.

GRAY, POLK CLEBURNE, . . . . .	Mooresville
KOONCE, JOHN EDWARD, . . . . .	Richlands
MCKINNON, MURDOCK HECTOR, . . . . .	Red Springs
MCKINNON, WILLIAM LOUIS, . . . . .	Red Springs
REED, JOEL, JR., . . . . .	Concord
TAYLOR, FRANK LEONIDAS, . . . . .	Oxford
YOUNG, CADMUS TURNER, . . . . .	Polenta

## First Year.

CUTCHINS, JAMES MACK, JR., . . . . .	Whitakers
DAVENPORT, PETER ERNEST, . . . . .	Pactolus
ELDRIDGE, JULIUS, . . . . .	Rome
FEW, VERNON, . . . . .	Hendersonville
HAMILTON, ROBERT LEE, . . . . .	Smithfield
HOWERTON, JOHN LANSDALL, . . . . .	Durham
MCKAY, FRED WALTER, . . . . .	Norval
MCKAY, WILLIAM RALPH, . . . . .	Henderson
PERRY, JOSEPH D., . . . . .	Princeton
PHIFER, WALTON, . . . . .	Morganton
SIMPSON, CHARLIE NEWTON, JR., . . . . .	Monroe
SINGLETARY, WALTER OSCAR, . . . . .	Grady
STONE, WILLIAM EDGAR, . . . . .	Chapel Hill











# Sigma Alpha Epsilon.

Founded at the University of Alabama in 1856. Incorporated, 1892.

## COLORS.

Old Gold and Purple.

## PUBLICATIONS.

*The Record* and *Phi Alpha* (Secret).

## Chapter Roll.

### PROVINCE ALPHA, J. A. STETSON, *President*.

MASSACHUSETTS B. Y., . . . . . Boston University, Boston, Massachusetts  
MASSACHUSETTS O. T., . . . . . Massachusetts Institute of Technology, Boston, Massachusetts  
MASSACHUSETTS F., . . . . . Harvard University, Cambridge, Massachusetts  
MASSACHUSETTS Δ., . . . . . Worcester Polytechnic Institute, Worcester, Massachusetts  
CONNECTICUT A., . . . . . Trinity College, Hartford, Connecticut

### PROVINCE BETA, H. I. HUBER, *President*.

NEW YORK A., . . . . . Cornell University, Ithaca, New York  
NEW YORK M., . . . . . Columbia University, New York, New York  
NEW YORK Σ. Φ., . . . . . St. Stephen's College, Annandale, New York  
PENNSYLVANIA Ω., . . . . . Allegheny College, Meadville, Pennsylvania  
PENNSYLVANIA Σ. Φ., . . . . . Dickinson College, Carlisle, Pennsylvania  
PENNSYLVANIA A. Z., . . . . . Pennsylvania State College, Pennsylvania  
PENNSYLVANIA Z., . . . . . Bucknell University, Lewisburg, Pennsylvania  
PENNSYLVANIA Δ., . . . . . Gettysburg College, Gettysburg, Pennsylvania

### PROVINCE GAMMA, F. C. FURLOW, *President*.

VIRGINIA O., . . . . . University of Virginia, Charlottesville, Virginia  
VIRGINIA Σ., . . . . . Washington and Lee University, Lexington, Virginia  
NORTH CAROLINA Ξ., . . . . . University of North Carolina, Chapel Hill, North Carolina  
NORTH CAROLINA Θ., . . . . . Davidson College, Davidson, North Carolina  
SOUTH CAROLINA Γ., . . . . . Wofford College, Spartanburg, South Carolina  
GEORGIA B., . . . . . University of Georgia, Athens, Georgia  
GEORGIA Ψ., . . . . . Mercer University, Macon, Georgia  
GEORGIA E., . . . . . Emory College, Oxford, Georgia  
GEORGIA Φ., . . . . . Georgia School of Technology, Atlanta, Georgia

PROVINCE DELTA, W. A. SNOW, *President*.

MICHIGAN I. B.,	University of Michigan, Ann Arbor, Michigan
MICHIGAN A.,	Adrian College, Adrian, Michigan
OHIO S.,	Mount Union College, Alliance, Ohio
OHIO Δ.,	Ohio Wesleyan University, Delaware, Ohio
OHIO E.,	University of Cincinnati, Cincinnati, Ohio
OHIO O.,	Ohio State University, Columbus, Ohio
INDIANA A.,	Franklin College, Franklin, Indiana
INDIANA B.,	Purdue University, Lafayette, Indiana
ILLINOIS Ψ, Ω.,	Northwestern University, Evanston, Illinois
ILLINOIS B.,	University of Illinois, Champaign, Illinois

PROVINCE EPSILON, J. J. McNALLY, *President*.

KENTUCKY K.,	Central University, Richmond, Kentucky
KENTUCKY L.,	Bethel College, Russellville, Kentucky
TENNESSEE Z.,	Southwestern Presbyterian University, Clarksville, Tennessee
TENNESSEE Δ.,	Cumberland University, Lebanon, Tennessee
TENNESSEE X.,	Vanderbilt University, Nashville, Tennessee
TENNESSEE K.,	University of Tennessee, Knoxville, Tennessee
TENNESSEE Ω.,	University of the South, Sewanee, Tennessee
TENNESSEE H.,	Southwestern Baptist University, Jackson, Tennessee
ALABAMA M.,	University of Alabama, University P. O., Alabama
ALABAMA I.,	Southern University, Greensboro, Alabama
ALABAMA A. M.,	Alabama Agricultural and Mechanical College, Auburn, Alabama

PROVINCE ZETA, R. M. SNYDER, *President*.

MISSOURI A.,	University of Missouri, Columbia, Missouri
	Central College, Fayette, Missouri
MISSOURI B.,	Washington University, St. Louis, Missouri
NEBRASKA A. H.,	University of Nebraska, Lincoln, Nebraska
ARKANSAS A. Y.,	University of Arkansas, Fayetteville, Arkansas

PROVINCE ETA, B. M. WEBSTER, *President*.

COLORADO X.,	University of Colorado, Boulder, Colorado
COLORADO Z.,	University of Denver, Denver, Colorado
CALIFORNIA A.,	Leland Stanford, Jr., University, Palo Alto, California
CALIFORNIA B.,	University of California, Berkeley, California

PROVINCE THETA.

MISSISSIPPI Γ.,	University of Mississippi, Oxford, Mississippi
TEXAS P.,	University of Texas, Austin, Texas
LOUISIANA E.,	University of Louisiana, Baton Rouge, Louisiana
LOUISIANA T. Y.,	Tulane University, New Orleans, Louisiana

## Alumni Associations.

New York City.	Cleveland, Ohio.	Savannah, Ga.	Boston, Mass.
Cincinnati, Ohio.	Augusta, Ga.	Chicago, Ill.	Pittsburg, Pa.
Kansas City, Mo.	Detroit, Mich.	Chattanooga, Tenn.	Jackson, Miss.
Alliance, Ohio.	Atlanta, Ga.,	New Orleans, La.	Wilmington, N. C.

# North Carolina Xi Chapter,

## Sigma Alpha Epsilon.

Established, 1856. Suspended, 1862. Re-established, 1886.

### Fratres in Facultate.

EDWARD VERNON HOWELL, Ph. G., A. B.

EDWARD KIDDER GRAHAM, Ph. B.

### Medicine.

ROBERT HARLEE BELLAMY.

### Post-Graduate.

JAMES PHILLIPS BUNN.

### Class of '00.

WILLIAM GILMER WHARTON,

HALCOTT ANDERSON,

ALFRED RIVES BERKELEY,

HENRY CLAY COWLES, JR.

### Class of '01.

EBEN ALEXANDER, JR.,

WILLIAM KEMP BATTLE,

WILLIAM BYNUM WHITEHEAD.

### Class of '02.

\*JOHN HOWARD ALEXANDER,

ROBERT STUART HUTCHINSON,

FRED HENRY LEMLY,

RESTON STEVENSON,

ORAN STEDMAN THOMPSON.

\*Deceased.



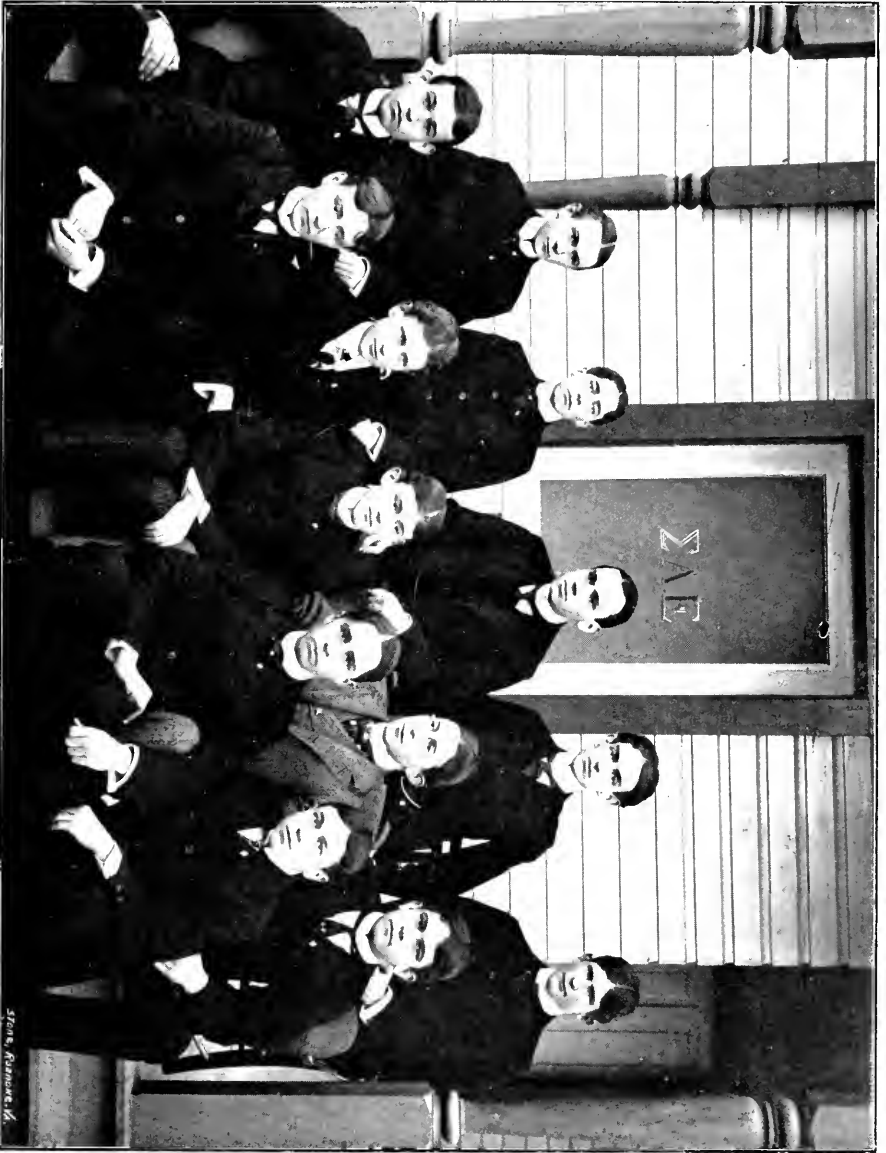

Stearns, Rensselaer, N.Y.

SIGMA ALPHA EPSILON FRATERNITY.





# Kappa Alpha.

Founded at Washington and Lee University, 1865.

## COLORS.

Crimson and Gold.

## PUBLICATIONS.

*Kappa Alpha Journal* and *Special Messenger* (Secret).

## Chapter Roll.

ALPHA,	Washington and Lee University, Lexington, Virginia
GAMMA,	University of Georgia, Athens, Georgia
DELTA,	Wofford College, Spartanburg, South Carolina
EPSILON,	Emory College, Oxford, Georgia
ZETA,	Randolph-Macon College, Ashland, Virginia
ETA,	Richmond College, Richmond, Virginia
THETA,	Kentucky State College, Lexington, Kentucky
KAPPA,	Mercer University, Macon, Georgia
LAMBDA,	University of Virginia, Charlottesville, Virginia
NU,	Polytechnic Institute, A. and M. College, Auburn, Alabama
XI,	Southwestern University, Georgetown, Texas
OMICRON,	University of Texas, Austin, Texas
PI,	University of Tennessee, Knoxville, Tennessee
SIGMA,	Davidson College, Mecklenburg County, North Carolina
UPSILON,	University of North Carolina, Chapel Hill, North Carolina
PHI,	Southern University, Greensboro, Alabama
CHI,	Vanderbilt University, Nashville, Tennessee
PSI,	Tulane University, New Orleans, Louisiana
OMEGA,	Centre College, Danville, Kentucky
ALPHA ALPHA,	University of the South, Sewanee, Tennessee
ALPHA BETA,	University of Alabama, Tuscaloosa, Alabama
ALPHA GAMMA,	Louisiana State University, Baton Rouge, Louisiana
ALPHA DELTA,	William Jewell College, Liberty, Missouri
ALPHA EPSILON,	Southwestern Presbyterian University, Clarksville, Tennessee
ALPHA ZETA,	William and Mary College, Williamsburg, Virginia
ALPHA ETA,	Westminster College, Fulton, Missouri
ALPHA THETA,	Kentucky University, Lexington, Kentucky
ALPHA IOTA,	Centenary College, Jackson, Louisiana
ALPHA KAPPA,	Missouri State University, Columbia, Missouri
ALPHA LAMBDA,	Johns Hopkins University, Baltimore, Maryland
ALPHA MU,	Millsaps College, Jackson, Mississippi

ALPHA NU, . . . . .	Columbian University, Washington, District of Columbia
ALPHA OMICRON, . . . . .	University of Arkansas, Fayetteville, Arkansas
ALPHA XI, . . . . .	University of California, Berkeley, California
ALPHA PI, . . . . .	Leland Stanford, Junior, University, Stanford, California
ALPHA RHO, . . . . .	University of West Virginia, Morgantown, West Virginia
ALPHA SIGMA, . . . . .	Georgia School of Technology, Atlanta, Georgia
ALPHA TAU, . . . . .	Hampden-Sidney College, Hampden-Sidney, Virginia
ALPHA UPSILON, . . . . .	University of Mississippi, University, Mississippi

### Alumni Chapters.

- Richmond, Va., Julien Bossieux, 7 West Grace St.
- Norfolk, Va., T. T. Hubard.
- Raleigh, N. C., Edward C. Smith.
- Macon, Ga. D. Q. Abbott.
- New York City, Thomas Wallace Stevens, 18 West Ninth St.
- Mobile, Ala., Richard H. Vidmer.
- Atlanta, Ga., R. A. Redding, 19 Edgewood Ave.
- Dallas, Texas, M. T. Stratton, Jr.
- Franklin, La., Don Caffrey, Jr.
- Lexington, Ky., W. O. Sweeny, Jr.
- Petersburg, Va., Wm. T. Davis.
- Talladega, Ala., F. P. McConnell
- Kansas City, Mo., Gordon A. Beedle.
- St. Louis, Mo., Samuel M. Carter.
- San Francisco, Cal., Brask W. Wright.



KAPPA ALPHA FRATERNITY.

- |             |        |               |        |            |          |       |      |
|-------------|--------|---------------|--------|------------|----------|-------|------|
| Prof. Smith | Cowper | Dr. Whitehead | Wooten | Prof. Gore | Ferguson | Young | Vick |
| Cooke       |        | Cobb          |        | Post       |          |       |      |



# Upsilon Chapter.

Established 1881.

## Fratres in Facultate.

J. W. GORE,  
Professor of Physics.

R. H. WHITEHEAD,  
Professor of Anatomy and Pathology.

W. C. SMITH,  
Assistant Professor of English.

## Fratres in Universitate.

Class of '01.

JAMES FRANCIS POST, JR.,

GEORGE VERNON COWPER,

EDWARD BARNHAM COBB.

### Medicine.

GEORGE DAVIS VICK,  
FREDERICK KINGSBURY COOKE.

### Optional.

EDWARD STEGALL FORD.

### Law.

GARLAND SEVIER FERGUSON,  
EMMETT ROBERSON WOOTEN.

### Pharmacy.

CADMUS TURNER YOUNG.

# Sigma Mu.

Founded at the Virginia Military Institute, 1869.

## Chapter Roll.

### Division I.

BETA, . . . . . University of Virginia, Charlottesville, Virginia  
EPSILON, . . . . . Bethany College, Bethany, West Virginia  
LAMBDA, . . . . . Washington and Lee, Lexington, Virginia  
PSI, . . . . . University of North Carolina, Chapel Hill, North Carolina  
BETA TAU, . . . . . North Carolina Agricultural and Mechanical College, Raleigh, North Carolina

### Division II.

THETA, . . . . . University of Alabama, Tuscaloosa, Alabama  
UPSILON, . . . . . University of Texas, Austin, Texas  
PHI, . . . . . University of Louisiana, Baton Rouge, Louisiana  
BETA THETA, . . . . . Alabama Agricultural and Mechanical, Auburn, Alabama  
BETA PHI, . . . . . Tulane University, New Orleans, Louisiana

### Division III.

SIGMA, . . . . . Vanderbilt University, Nashville, Tennessee  
OMICRON, . . . . . Bethel College, Russellville, Kentucky  
ZETA, . . . . . Central University, Richmond, Kentucky

### Division IV.

NU, . . . . . University of Kansas, Lawrence, Kansas  
RHO, . . . . . University of Missouri, Columbia, Missouri  
BETA MU, . . . . . University of Iowa, Iowa City, Iowa  
BETA LAMBDA, . . . . . Central College, Fayette, Missouri  
BETA CHI, . . . . . William Jewell College, Liberty, Missouri

### Division V.

PI, . . . . . Lehigh University, South Bethlehem, Pennsylvania  
BETA SIGMA, . . . . . University of Vermont, Burlington, Vermont  
GAMMA DELTA, . . . . . Stephens Institute, Hoboken, New Jersey



*Follow Page*





**Division VI.**

ETA, . . . . . Mercer University, Macon, Georgia  
KAPPA, . . . . . North Georgia College, Dahlonega, Georgia  
MU, . . . . . University of Georgia, Athens, Georgia  
CHI, . . . . . Emory College, Oxford, Georgia  
GAMMA ALPHA, . . . . . Georgia School of Technology, Atlanta, Georgia

**Division VII.**

BETA BETA, . . . . . DePauw University, Greencastle, Indiana  
BETA ETA, . . . . . University of Indiana, Bloomington, Indiana  
BETA ZETA, . . . . . Purdue University, Lafayette, Indiana  
BETA IOTA, . . . . . Mount Union College, Alliance, Ohio  
BETA NU, . . . . . University of Ohio, Columbus, Ohio  
BETA UPSILON, . . . . . Rose Polytechnic Institute, Terre Haute, Indiana  
GAMMA BETA, . . . . . Northwestern University, Evanston, Illinois  
GAMMA GAMMA, . . . . . Albion College, Albion, Michigan  
DELTA THETA, . . . . . Lombard University, Galesburg, Illinois

**Division VIII.**

BETA CHI, . . . . . Leland Stanford, Jr., University, Palo Alto, California  
BETA PSI, . . . . . University of California, Berkeley, California  
GAMMA CHI, . . . . . University of Washington, Seattle, Washington

# Psi Chapter.

## Sigma Mu.

---

### Frater in Facultate.

ARCHIBALD HENDERSON.

Medical.

WALTER VERNON BREM.

Law.

WILLIAM BRANCH JONES,

HENRY THURMAN POWELL.

### Academic.

Class of '99.

JULIUS ALEXANDER CALDWELL.

Class of '01.

WILLIAM ALEXANDER MURPHY,  
WILLIAM DE BERNIERE MCNIDER.

Class of '02.

EMORY GRAHAM ALEXANDER,  
TOD ROBIN BREM,  
JOHN STEELE HENDERSON,

HARVEY ALLEN LAMBETH,  
CHARLES METCALFE BYRNES,  
WHITEHEAD KLUTTZ.

### Optional.

EDWARD NOAH JOYNER.



SIGMA NU FRATERNITY.

- |        |               |               |          |           |         |
|--------|---------------|---------------|----------|-----------|---------|
| Joyner | Murphy        | Henderson, J. | Brem, R. | Alexander | Hynes   |
|        | Henderson, A. | Powell        |          | Caldwell  | McNider |
|        |               | Brem, W.      |          | Knitz     | Lambeth |

Stone, New York, N.Y.







# Zeta Psi.

Founded in 1846 at the University of the City of New York.

FRATERNITY COLOR: White.

## Roll of Active Chapters.

PHI, . . . . .	University of City of New York
ZETA, . . . . .	Williams College, Williamston, Massachusetts
DELTA, . . . . .	Rutgers College, New Brunswick, New Jersey
SIGMA, . . . . .	University of Pennsylvania, Philadelphia
CHI, . . . . .	Colby University, Waterville, Maine
EPSILON, . . . . .	Brown University, Providence, Rhode Island
KAPPA, . . . . .	Tufts College, College Hill, Massachusetts
TAU, . . . . .	Lafayette College, Easton, Pennsylvania
UPSILON, . . . . .	University of North Carolina, Chapel Hill, North Carolina
XI, . . . . .	University of Michigan, Ann Arbor, Michigan
LAMBDA, . . . . .	Bowdoin College, Brunswick, Maine
BETA, . . . . .	University of Virginia, Charlottesville, Virginia
PSI, . . . . .	Cornell University, Ithaca, New York
IOTA, . . . . .	University of California, Berkeley, California
THETA XI, . . . . .	University of Toronto, Toronto, Ontario
ALPHA, . . . . .	Columbia College, New York City
ALPHA PSI, . . . . .	McGill University, Montreal, Quebec
NU, . . . . .	Case School of Applied Sciences, Cleveland, Ohio
ETA, . . . . .	Yale University, New Haven, Connecticut
MU, . . . . .	Leland Stanford, Jr., Palo Alto, California

## Alumni Associations.

Central Association of Zeta Psi, 8 West 29th Street, New York City

Pacific Association of Zeta Psi, 310 Pine Street, San Francisco, California

Northwestern Association of Zeta Psi, 306 Opera House Block, Chicago

Capital Association of Zeta Psi, 8 Iowa Circle, Washington, D. C.

Philadelphia Association of Zeta Psi, 2107 Walnut Street, Philadelphia.

# Upsilon Chapter.

Established, 1858.    Suspended, 1868.    Reorganized, 1885.

CHAPTER COLOR: Garnet.

## fratres in facultate.

DR. CHARLES STAPLES MANGUM, Ph. B., M. D.

JAMES CAMERON MCRAE, LL. D.

## frater in Urbe.

REV. N. H. D. WILSON.

### Class of 1900.

FRANK BENNETT, JR.,

WILLIAM FRANK BRYAN,

ERNEST GRAVES,

JOHN WETMORE HINSDALE, JR.,

KEMP PLUMMER LEWIS.

### Medical Class.

JOHN ROBERT CARR.

### Class of 1901.

PHILIP HALL BUSBEE,

ALDERT SMEDES ROOT,

WILLIAM HENRY GIBSON.

### Class of 1902.

ALBERT MARVIN CARR,

JOSEPH BLOUNT CHESHIRE, JR.,

RICHARD PURYEAR GIBSON,

SAMUEL PRICHARD FETTER,

QUENTIN GREGORY,

IVEY FOREMAN LEWIS,

GASTON BULLOCK MEANS.





ZETA PSI FRATERNITY.

- |         |           |          |          |            |         |        |           |
|---------|-----------|----------|----------|------------|---------|--------|-----------|
| Bushbee | Lewis, K. | Carr, M. | Carr, J. | Dr. Mangum | Graves  | Root   | Lewis, I. |
| Feller  |           | Bryan    | Cheshire | Hinsdale   | Gregory | Wilson | Bennett   |







# Delta Kappa Epsilon.

founded at Yale, 1844.

PHI, . . . . .	Yale College
THETA, . . . . .	Bowdoin College
XI, . . . . .	Colby University
SIGMA, . . . . .	Amherst College
PSI, . . . . .	University of Alabama
UPSILON, . . . . .	Brown University
CHI, . . . . .	University of Mississippi
BETA, . . . . .	University of North Carolina
ETA, . . . . .	University of Virginia
LAMBDA, . . . . .	Kenyon College
PI, . . . . .	Dartmouth College
IOTA, . . . . .	Central University
ALPHA ALPHA, . . . . .	Middlebury College
OMICRON, . . . . .	University of Michigan
EPSILON, . . . . .	Williams College
RHO, . . . . .	LaFayette College
TAU, . . . . .	Hamilton College
MU, . . . . .	Madison University
NU, . . . . .	College of the City of New York
BETA PHI, . . . . .	University of Rochester
PHI CHI, . . . . .	Rutgers College
PSI PHI, . . . . .	Indiana Ashbury University
GAMMA PHI, . . . . .	Wesleyan University
PSI OMEGA, . . . . .	Rensselaer Polytechnic Institute
BETA CHI, . . . . .	Adelbert College
DELTA CHI, . . . . .	Cornell University
PHI GAMMA, . . . . .	Syracuse University
GAMMA BETA, . . . . .	Columbia College
THETA ZETA, . . . . .	University of California
ALPHA CHI, . . . . .	Trinity College (Connecticut)
GAMMA, . . . . .	Vanderbilt University
KAPPA, . . . . .	Miami University
PSI EPSILON, . . . . .	University of Minnesota
SIGMA TAU, . . . . .	Massachusetts Institute of Technology
DELTA DELTA, . . . . .	University of Chicago
TAU LAMBDA, . . . . .	Tulane University
ALPHA PHI, . . . . .	University of Toronto
DELTA KAPPA, . . . . .	University of Pennsylvania

# Beta Chapter.

## Delta Kappa Epsilon.

Established in 1851.

### fratres in Facultate.

FRANCIS PRESTON VENABLE, PH. D., Professor of Chemistry,  
CHARLES BASKERVILLE, PH. D., Assistant Professor of Chemistry,  
\* SAMUEL MAY, A. B., Instructor in Modern Languages.

### frater in Urbe.

EDWARD WARREN MYERS.

#### Class of '99.

FRANCIS MOORE OSBORNE.

#### Class of '00.

JOHN AUGUSTUS MOORE,                      THOMAS HUME, JR.

#### Class of '01.

PALMER COBB,

JOHN C. B. EHRLINGHAUS,  
JOSEPH BONAPARTE MARTIN,  
METRAH MAKELY, JR.

#### Class of '02.

EVAN GORDON McIVER,                      ALDRIDGE HENLEY VANN.

### Law.

HERMAN JULES KOEHLER,  
SAMUEL EAKIN SHULL,  
HERBERT BANATINE CUNNINGHAM.

### Medical.

WILLIS ALSTON, JR.

\* Deceased.

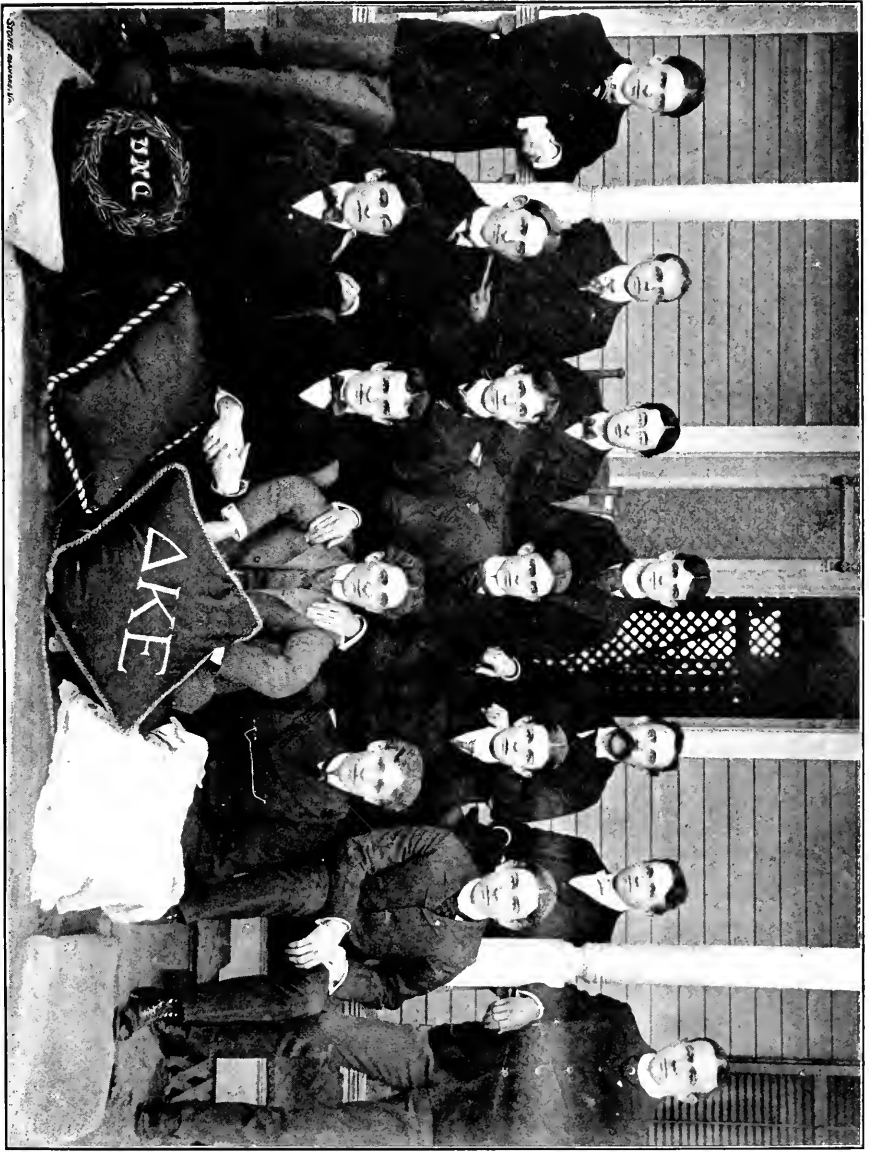

DELTA KAPPA EPSILON FRATERNITY.

- |        |         |           |         |             |                 |         |
|--------|---------|-----------|---------|-------------|-----------------|---------|
| Hume   | Myers   | Prof. May | Shull   | Dr. Venable | Dr. Baskerville | Koehler |
| Melver | Osborne | Cobb      | Alston  | Yarr        | Moore           |         |
|        |         | Martin    | Maseley | Ehringhaus  |                 |         |









# Kappa Sigma.

Founded at the University of Bologna, Italy, 1400. Established at the University of Virginia, 1865.

FLOWER: Lily of the Valley.

COLORS: Old Gold, Peacock Blue and Maroon.

JOURNALS: *The Caluceus* and *The Crescent and Star* (Secret).

## Chapter Roll.

### District I.

PSI, . . . . .	University of Maine, Orono, Maine
ALPHA-RHO, . . . . .	Bowdoin College, Brunswick, Maine
ALPHA-LAMBDA, . . . . .	University of Vermont, Burlington, Vermont
BETA-ALPHA, . . . . .	Brown University, Providence, Rhode Island
ALPHA-KAPPA, . . . . .	Cornell University, Ithaca, New York

### District II.

PI, . . . . .	Swarthmore College, Swarthmore, Pennsylvania
ALPHA-DELTA, . . . . .	Pennsylvania State College, State College, Pennsylvania
ALPHA-EPSILON, . . . . .	University of Pennsylvania, Philadelphia, Pennsylvania
ALPHA-PHI, . . . . .	Bucknell University, Lewisburg, Pennsylvania
BETA-DELTA, . . . . .	Washington and Jefferson College, Washington, Pennsylvania
ALPHA-ALPHA, . . . . .	University of Maryland, Baltimore, Maryland
ALPHA-EPA, . . . . .	Columbian University, Washington, District of Columbia

### District III.

ZETA, . . . . .	University of Virginia, Charlottesville, Virginia
ETA, . . . . .	Randolph-Macon College, Ashland, Virginia
MU, . . . . .	Washington and Lee University, Lexington, Virginia
NU, . . . . .	William and Mary College, Williamsburg, Virginia
UPSILON, . . . . .	Hampden-Sidney College, Hampden-Sidney, Virginia
BETA-BETA, . . . . .	Richmond College, Richmond, Virginia
DELTA, . . . . .	Davidson College, Davidson, North Carolina
ETA-PRIME, . . . . .	Trinity College, Durham, North Carolina
ALPHA-MU, . . . . .	University of North Carolina, Chapel Hill, North Carolina

### District IV.

ALPHA-NU, . . . . .	Wofford College, Spartanburg, South Carolina
ALPHA-BETA, . . . . .	Mercer University, Macon, Georgia
ALPHA-TAU, . . . . .	Georgia School of Technology, Atlanta, Georgia
BETA, . . . . .	University of Alabama, University, Alabama
BETA-ETA, . . . . .	Alabama Polytechnic Institute, Auburn, Alabama



# Alpha Mu Chapter.

## Kappa Sigma.

Established, 1803

### Frater in Facultate.

MARCUS CICERO STEPHENS NOBLE.

### Fratres in Universitate.

#### Post-Graduate.

JAMES EDWARD MILLS.

#### Class of 1900.

GRAHAM WOODARD,

CHARLES G. ROSE.

#### Class of 1901.

ANDREW ALLGOOD HOLMES.

# Alpha Tau Omega.

Founded at Richmond, 1865.

## Active Chapters.

ALABAMA ALPHA EPSILON, . . . . .	Agricultural and Mechanical College, Auburn
ALABAMA BETA BETA, . . . . .	Southern University, Greensboro
ALABAMA BETA DELTA, . . . . .	University of Alabama, Tuscaloosa
CALIFORNIA BETA PSI, . . . . .	Leland Stanford, Jr., University
GEORGIA ALPHA BETA, . . . . .	University of Georgia, Athens
GEORGIA ALPHA THETA, . . . . .	Emory College, Oxford
GEORGIA ALPHA ZETA, . . . . .	Mercer University, Macon
GEORGIA BETA IOTA, . . . . .	School of Technology, Atlanta
ILLINOIS GAMMA ZETA, . . . . .	University of Illinois, Champaign
INDIANA GAMMA GAMMA, . . . . .	Rose Polytechnic Institute, Terre Haute
LOUISIANA BETA EPSILON, . . . . .	Tulane University, New Orleans
MASSACHUSETTS GAMMA BETA, . . . . .	Tufts College, Medford
MAINE BETA UPSILON, . . . . .	State College, Orono
MAINE GAMMA ALPHA, . . . . .	Colby University, Waterville
MICHIGAN ALPHA MU, . . . . .	Adrian College, Adrian
MICHIGAN BETA KAPPA, . . . . .	Hillsdale College, Hillsdale
MICHIGAN BETA OMICRON, . . . . .	Albion College, Albion
NEBRASKA GAMMA THETA, . . . . .	University of Nebraska
NORTH CAROLINA ALPHA DELTA, . . . . .	University of North Carolina, Chapel Hill
NORTH CAROLINA XI, . . . . .	Trinity College, Durham
NEW YORK ALPHA OMICRON, . . . . .	St. Lawrence University, Canton
NEW YORK BETA THETA, . . . . .	Cornell University, Ithaca
OHIO ALPHA NU, . . . . .	Mount Union College, Alliance
OHIO ALPHA PSI, . . . . .	Wittenberg College, Springfield
OHIO BETA ETA, . . . . .	Wesleyan University, Delaware
OHIO BETA MU, . . . . .	Wooster University, Wooster
OHIO BETA RHO, . . . . .	Marietta College, Marietta
OHIO BETA OMEGA, . . . . .	State University, Columbus
PENNSYLVANIA ALPHA IOTA, . . . . .	Muhlenberg College, Allentown
PENNSYLVANIA ALPHA RHO, . . . . .	Lehigh University, South Bethlehem
PENNSYLVANIA ALPHA UPSILON, . . . . .	Pennsylvania College, Gettysburg
PENNSYLVANIA TUA, . . . . .	University of Pennsylvania, Philadelphia
RHODE ISLAND GAMMA DELTA, . . . . .	Brown University, Providence
TENNESSEE ALPHA TAU, . . . . .	Southwestern Presbyterian University, Clarksville
TENNESSEE BETA PI, . . . . .	Vanderbilt University, Nashville







TENNESSEE BETA TAU, . . . . .	Southwestern Baptist University, Jackson
TENNESSEE LAMBDA, . . . . .	Cumberland College, Lebanon
TENNESSEE OMEGA, . . . . .	University of the South, Sewanee
TEXAS GAMMA EPSILON, . . . . .	Austin College, Sherman
VERMONT BETA ZETA, . . . . .	University of Vermont, Burlington
VIRGINIA BETA, . . . . .	Washington and Lee University, Lexington
VIRGINIA DELTA, . . . . .	University of Virginia, Charlottesville

## Alumni Associations.

- Alabama Alumni Association,
- Allentown Alumni Association,
- Boston Alumni Association,
- Chicago Alumni Association,
- Cleveland Alumni Association,
- District of Columbia Alumni Association,
- New York Alumni Association,
- Ohio Alumni Association,
- Pennsylvania Alumni Association,
- Pittsburg Alumni Association,
- Springfield, Ohio, Alumni Association,
- Tennessee Alumni Association,
- Texas Alumni Association.

# Alpha Delta Chapter.

Alpha Tau Omega.

Established, 1879.

COLORS.

Old Gold and Sky Blue.

FLOWER.

White Tea Rose.

**Frater in Urbe.**

R. S. McRAE.

**Fratres in Universitate.**

Class of '00.

THADDEUS AINSLEY CHEATHAM,

ROBERT G. S. DAVIS,

GEORGE CHADBOURN,

N. CORTLANDT CURTIS.

Class of '01.

CAMERON MACRAE.

Class of '02.

THOMAS C. WORTH,

WILLIAM FARIS STAFFORD.

**Law.**

JAMES C. MACRAE,

ISAAC A. PHIFER.

**Pharmacy.**

FRANK L. TAYLOR,

WALTON PHIFER.





# Πι Kappa Alpha.

founded at the University of Virginia, 1867.

## COLORS.

Old Gold and Garnet.

## Chapter Roll.

ALPHA, . . . . .	University of Virginia, Charlottesville, Virginia
BETA, . . . . .	Davidson College, Davidson, North Carolina
GAMMA, . . . . .	William and Mary College, Williamsburg, Virginia
ZETA, . . . . .	University of Tennessee, Knoxville, Tennessee
THETA, . . . . .	Southwestern Presbyterian University, Clarksville, Tennessee
IOTA, . . . . .	Hampden-Sidney College, Hampden-Sidney, Virginia
MU, . . . . .	Presbyterian College of South Carolina, Clinton, South Carolina
NU, . . . . .	Wofford College, Spartanburg, South Carolina
XI, . . . . .	South Carolina College, Columbia, South Carolina
PI, . . . . .	Washington and Lee University, Lexington, Virginia
RHO, . . . . .	Cumberland University, Lebanon, Tennessee
SIGMA, . . . . .	Vanderbilt University, Nashville, Tennessee
TAU, . . . . .	University of North Carolina, Chapel Hill, North Carolina
UPSILON, . . . . .	Alabama Polytechnic Institute, Auburn, Alabama
PHI, . . . . .	Roanoke College, Salem, Virginia
CHI, . . . . .	University of the South, Sewanee, Tennessee

## Alumni Chapters.

ALPHA, . . . . .	Richmond, Virginia
BETA, . . . . .	Memphis, Tennessee
GAMMA, . . . . .	White Sulphur Springs, West Virginia
DELTA, . . . . .	Charleston, South Carolina
EPSILON, . . . . .	Norfolk, Virginia
ZETA, . . . . .	Dillon, South Carolina
ETA, . . . . .	New Orleans, Louisiana
THETA, . . . . .	Dallas, Texas
IOTA, . . . . .	Knoxville, Tennessee

# Tau Chapter.

## Iota Kappa Alpha.

### Active Membership.

#### Law.

WILLIAM FANNING RUCKER.

#### Medicine.

JOHN R. PADDISON, JR.,

PAUL R. MCFADYEN,

GASTON BALEY JUSTICE.

#### Academic.

#### Class of '00.

CLAUDE L. MILLER.

#### Optional.

HENRY ABEL RHYNE.

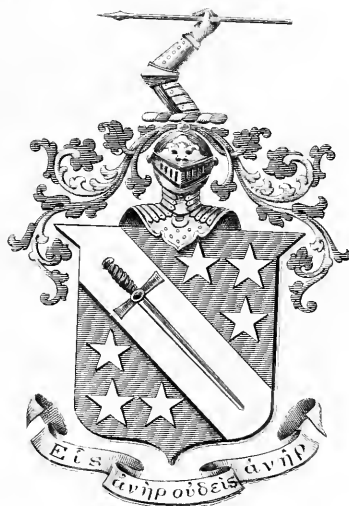

Εἰς τὴν οὐδέν





# Phi Delta Theta.

Founded at Miami University, 1848.

## COLORS.

Argent and Azure.

## PUBLICATIONS.

*Scroll and Palladium* (Secret).

### Alpha Province.

MAINE ALPHA, . . . . .	Colby University
NEW HAMPSHIRE ALPHA, . . . . .	Dartmouth College
VERMONT ALPHA, . . . . .	University of Vermont
MASSACHUSETTS ALPHA, . . . . .	Williams College
MASSACHUSETTS BETA, . . . . .	Amherst College
RHODE ISLAND ALPHA, . . . . .	Brown University
NEW YORK ALPHA, . . . . .	Cornell University
NEW YORK BETA, . . . . .	Union University
NEW YORK DELTA, . . . . .	Columbia University
NEW YORK EPSILON, . . . . .	Syracuse University
PENNSYLVANIA ALPHA, . . . . .	Lafayette College.
PENNSYLVANIA BETA, . . . . .	Gettysburg College
PENNSYLVANIA GAMMA, . . . . .	Washington and Jefferson College
PENNSYLVANIA DELTA, . . . . .	Allegheny College
PENNSYLVANIA EPSILON, . . . . .	Dickinson College
PENNSYLVANIA BETA, . . . . .	University of Pennsylvania
PENNSYLVANIA ETA, . . . . .	Lehigh University

### Beta Province.

VIRGINIA BETA, . . . . .	University of Virginia
VIRGINIA GAMMA, . . . . .	Randolph-Macon College
VIRGINIA BETA, . . . . .	Washington and Lee University
NORTH CAROLINA BETA, . . . . .	University of North Carolina
KENTUCKY ALPHA, . . . . .	Centre College
KENTUCKY DELTA, . . . . .	Central University
TENNESSEE ALPHA, . . . . .	Vanderbilt University
TENNESSEE BETA, . . . . .	University of the South

### Gamma Province.

GEORGIA ALPHA, . . . . .	University of Georgia
GEORGIA BETA, . . . . .	Emory College
GEORGIA GAMMA, . . . . .	Mercer University
ALABAMA ALPHA, . . . . .	University of Alabama

ALABAMA BETA, . . . . .	Alabama Polytechnic Institute
MISSISSIPPI ALPHA, . . . . .	University of Mississippi
LOUISIANA ALPHA, . . . . .	Tulane University of Louisiana
TEXAS BETA, . . . . .	University of Texas
TEXAS GAMMA, . . . . .	Southwestern University

#### Delta Province.

OHIO ALPHA, . . . . .	Miami University
OHIO BETA, . . . . .	Ohio Wesleyan University
OHIO GAMMA, . . . . .	Ohio University
OHIO ZETA, . . . . .	Ohio State University
OHIO ETA, . . . . .	Case School of Applied Science
OHIO THETA, . . . . .	University of Cincinnati
INDIANA ALPHA, . . . . .	Indiana University
INDIANA BETA, . . . . .	Wabash College
INDIANA GAMMA, . . . . .	Butler University
INDIANA DELTA, . . . . .	Franklin College
INDIANA EPSILON, . . . . .	Hanover College
INDIANA BETA, . . . . .	De Pauw University
INDIANA THETA, . . . . .	Purdue University
MICHIGAN ALPHA, . . . . .	University of Michigan
MICHIGAN BETA, . . . . .	State College Michigan
MICHIGAN GAMMA, . . . . .	Hillsdale College

#### Epsilon Province.

ILLINOIS ALPHA, . . . . .	Northwestern University
ILLINOIS BETA, . . . . .	University of Chicago
ILLINOIS DELTA, . . . . .	Knox College
ILLINOIS ZETA, . . . . .	Lombard University
ILLINOIS ETA, . . . . .	University of Illinois
WISCONSIN ALPHA, . . . . .	University of Wisconsin
MINNESOTA ALPHA, . . . . .	University of Minnesota
IOWA ALPHA, . . . . .	Iowa Wesleyan University
IOWA BETA, . . . . .	University of Iowa
MISSOURI ALPHA, . . . . .	University of Missouri
MISSOURI BETA, . . . . .	Westminster College
MISSOURI GAMMA, . . . . .	Washington University
KANSAS ALPHA, . . . . .	University of Kansas
NEBRASKA ALPHA, . . . . .	University of Nebraska
CALIFORNIA ALPHA, . . . . .	University of California
CALIFORNIA BETA, . . . . .	Leland Stanford, Jr., University

## Alumni Chapters.

ALPHA,	Boston, Massachusetts
ALPHA,	Providence, Rhode Island
ALPHA,	New York, New York
ALPHA,	Pittsburg, Pennsylvania
ALPHA,	Baltimore, Maryland
ALPHA,	Washington, District of Columbia
ALPHA,	Richmond, Virginia
ALPHA,	Louisville, Kentucky
ALPHA,	Nashville, Tennessee
ALPHA,	Columbus, Georgia
GAMMA,	Cleveland, Ohio
DELTA,	Columbus, Ohio
EPSILON,	Athens, Ohio
ALPHA,	Franklin, Indiana
BETA,	Los Angeles, California
BETA,	Indianapolis, Indiana
ALPHA,	Detroit, Michigan
ALPHA,	Chicago, Illinois
BETA,	Philadelphia, Pennsylvania
BETA,	Atlanta, Georgia
GAMMA,	Macon, Georgia
ALPHA,	Montgomery, Alabama
BETA,	Selma, Alabama
GAMMA,	Birmingham, Alabama
DELTA,	Mobile, Alabama
ALPHA,	Salt Lake City, Utah
ALPHA,	New Orleans, Louisiana
ALPHA,	Cincinnati, Ohio
BETA,	Akron, Ohio
BETA,	Galesburg, Illinois
ALPHA,	La Crosse, Wisconsin
BETA,	Milwaukee, Wisconsin
ALPHA,	St. Paul, Minnesota
ALPHA,	Kansas City, Missouri
BETA,	St. Louis, Missouri
ALPHA,	Denver, Colorado
ALPHA,	San Francisco, California
ALPHA,	Spokane, Washington

# Beta Chapter.

Established, 1885.

---

## frater in Urbe.

FREDERICK GEER PATTERSON.

## Academic.

Class of '00.

JOSEPH JENNINGS ASBURY,

ISAAC FOUST HARRIS,

WILLIAM STANLEY BERNARD.

Class of '02.

HENRY CLAY WALL,

PATRICK HENRY WINSTON,

WILLIAM ALEXANDER BLUE.

## Law.

FREDERICK JACKSON CONE.

## Medical.

JOSIAH CAULL EXUM.



# Statistics.

## The Fraternity Men of the University.

EBEN ALEXANDER, JR., '01, . . . . . Chapel Hill, North Carolina

Σ. A. E.; O. N. E.; Gingham; Class Football Team (1, 2); Treasurer of German Club (3); Dialectic Society.

\* JOHN HOWARD ALEXANDER, '02, . . . . . Chapel Hill, North Carolina

Σ. A. E.; Dialectic Society; German Club; Class Essayist (1); Manager of Class Football Team (1).

EMORY GRAHAM ALEXANDER, '02, . . . . . Charlotte, North Carolina

Σ. N.; H. Σ.; German Club.

WILLIS ALSTON, JR., (Medicine) . . . . . Littleton, North Carolina

Δ. K. E.; O. N. E.

HALCOTT ANDERSON, *Σ. A. E.* (Senior).

JOSEPH JENNINGS ASBURY, *Φ. Λ. Θ.* (Senior).

WILLIAM KEMP BATTLE, '01, . . . . . Raleigh, North Carolina

Σ. A. E.; H. Σ.; The Gorgon's Head; German Club; Floor Manager of February German (3); Secretary and Treasurer of Tennis Association (2); Senior Baseball Team (2, 3); Vice-President of Athletic Association (3).

FRANK BENNETT, JR., *Ζ. T.* (Senior).

ROBERT HARLEE BELLAMY, (Medicine) . . . . . Wilmington, North Carolina

Σ. A. E.; O. N. E.; H. Σ.; The Gorgon's Head; Captain of Class Football Team (1); First Medal Freshman Class (1); Scrub Football Team (2); Varsity Team (3).

ALFRED RIVES BERKELEY, *Σ. A. E.* (Senior).

WILLIAM STANLEY BERNARD, *Φ. Λ. Θ.* (Senior).

\* Deceased.

- WILLIAM ALEXANDER BLUE, '02, . . . . Aberdeen, North Carolina  
 Φ. Δ. Ο.
- TOD ROBINSON BREM, '02, . . . . Charlotte, North Carolina  
 Σ. Ν.; Π. Σ.; Ο. Ν. Ε.; Substitute Varsity Football Team (1, 2); Scrub Baseball Team (1, 2).
- WALTER BREM, JR., (Medicine) . . . . Charlotte, North Carolina  
 Σ. Ν.; Gimghoul; German Club.
- WILLIAM FRANK BRYAN, *Z. T.* (Senior).
- JAMES PHILLIPS BURNS, (Post-Grad.) . Rocky Mount, North Carolina  
 German Club; Class Football Team (4); Sub-Ball Manager, '98.
- PHILLIP HALL BUSBEE, '01, . . . . Raleigh, North Carolina  
 Ζ. Ψ.; Ο. Ν. Ε.; Π. Σ.; The Gorgon's Head; Philanthropic Society; Second Vice-President of Class (1); Manager of Class Football Team (3); Secretary and Treasurer of Athletic Association (3).
- CHARLES METCALFE BYRNES, '02, . . . . Natchez, Mississippi  
 Σ. Ν.; German Club.
- JULIUS ALEXANDER CALDWELL, JR., (Medicine) . . . Salisbury, N. C.  
 Σ. Ν.; Π. Σ.; Ο. Ν. Ε.; Glee and Mandolin Clubs (2); Class Poet (1); German Club; Assistant Manager of Baseball Team (3); Business Manager of HELLENIAN (3); Sub-Ball Manager; Editor of *Tar Heel* (4).
- ALBERT MARVIN CARR, '02, . . . . Durham, North Carolina  
 Ζ. Ψ.; Ο. Ν. Ε.; Π. Σ.; Assistant Manager of Football Team, '99; Manager of Football Team, 1900; Secretary of German Club (2); Captain of Class Football Team, (1); Sub Varsity Football Team (2).
- JOHN ROBERT CARR, (Medicine) . . . . Durham, North Carolina  
 Ζ. Ψ.; Ο. Ν. Ε.; Π. Σ.; Gimghoul; German Club; President of Alpha Theta Phi; Manager of '99 Baseball Team; Dramatic Club (3); Sub-Marshal. Commencement, '98; Advisory Committee (4).

GEORGE CHADBOURN, *A. T. Q.* (Senior).

THADDEUS AINSLEY CHEATHAM, *A. T. Q.* (Senior).

EDWARD BARNHAM COBB, '01, . . . . . Wilson, North Carolina  
K. A.

PALMER COBB, '01, . . . . . Danville, Virginia  
Δ. K. E.; Dramatic Club; German Club; Chapel Organist; Assistant in Modern  
Languages.

FREDERICK KINGSBURY COOKE, (Medicine) . . . . . Louisburg, North Carolina  
K. A.; German Club.

HENRY CLAY COWLES, JR., *Σ. A. E.* (Senior).

GEORGE VERNON COWPER, '01, . . . . . Winston, North Carolina  
K. A.; Shakespeare Club; Historical Society; Recording Secretary of Y. M. C. A. (2);  
Inter-Society Debater (1, 2); Editor HELLENIAN (3); Commencement Debater,  
(1900).

HERBERT BANATINE CUNNINGHAM, (Law) . . . . . Cunningham, North Carolina  
Δ. K. E.; Varsity Football Team (1, 2; 3); Scrub Baseball Team.

NATHANIEL CORTLANDT CURTIS, *A. T. Q.* (Senior).

JOSEPH BLOUNT CHESHIRE, JR., '03, . . . . . Raleigh, North Carolina  
Z. Ψ.

ROBERT GREENE DAVIS, *A. T. Q.* (Senior).

JOHN C. B. EDRINGHAUS, '01, . . . . . Elizabeth City, North Carolina  
Δ. K. E.; Philanthropic Society; Shakespeare Club; Marshal at Washington's Birth-  
day ('99); Business Manager of HELLENIAN (3).

JOSIAH CAULL EXUM, (Medicine) . . . . . Snow Hill, North Carolina  
Φ. Δ. O.; Class Statistician (1).



- GARLAND SEVIER FERGUSON, JR., (Law) . Waynesville, North Carolina  
K. A. ; Scrub Football Team.
- SAMUEL PRITCHARD FETTER, '02, . . . . Wadesboro, North Carolina  
Z. Ψ. ; Scrub Baseball Team (1, 2).
- EDWARD STEGALL FORD, '02, . . . . . Louisburg, North Carolina  
K. A.
- RICHARD PURYEAR GIBSON, '02, . . . . . Concord, North Carolina  
Z. Ψ.
- WILLIAM HENRY GIBSON, '01, . . . . . Concord, North Carolina  
Z. Ψ. ; H. Σ. ; Gimghoul.
- ERNEST GRAVES, *Z. Ψ.* (Senior).
- QUENTIN GREGORY, '02, . . . . . Halifax, North Carolina  
Z. Ψ. ; Manager of Class Football Team (1) ; Class Football Team (1, 2).
- ISAAC FOUST HARRIS, *Φ. J. Θ.* (Senior).
- JOHN STEELE HENDERSON, JR., '02, . . . . Salisbury, North Carolina  
Σ. X. ; H. Σ. ; Dialectic Society ; Scrub Baseball Team (1, 2) Editor of HELLENIX.
- JOHN WETMORE HINSDALE, JR., *Z. Ψ.* (Senior).
- ANDREW ALLGOOD HOLMES, '01, . . . . . Atlanta, Georgia  
K. Σ. ; German Club ; Shakespeare Club ; Manager Baseball Team (3).
- THOMAS HUME, JR., (Post-Graduate) . . Chapel Hill, North Carolina  
Δ. K. E. ; Gimghoul ; Shakespeare Club ; Class Football Team (2, 3).
- ROBERT STUART HUTCHINSON, '02, . . . . Charlotte, North Carolina  
Σ. A. E. ; Dialectic Society ; Secretary of Class (1) ; Class Football Team (1, 2).
- THADDEUS WINFIELD JONES, JR., *Σ. X.* (Senior).

- EDMUND NOAH JOYNER, JR., (Optional) . . . Columbia, South Carolina  
 Σ. N.; German Club; Leader of October German, '99; Sub-Ball Manager, Commencement, '99; Floor Manager, February German, '99.
- GASTON BALEY JUSTICE, (Medicine) . . . Rutherfordton, North Carolina  
 H. K. A.
- WHITEHEAD KLUTZ, '02, . . . . . Salisbury, North Carolina  
 Σ. N.; Vanderbilt Debater (2).
- HERMAN JULES KOEHLER, (Law) . . . . . Upper Montclair, New Jersey  
 Δ. K. E.; O. N. E.; Varsity Football Team (1, 2).
- HARVEY ALLEN LAMBETH, '02, . . . . . Fayetteville, North Carolina  
 Σ. N.; Class Historian (1); Baseball Team (1, 2).
- FRED HENRY LEMLY, '02, . . . . . Winston-Salem, North Carolina  
 Σ. A. E.
- IVEY FOREMAN LEWIS, '02, . . . . . Raleigh, North Carolina  
 Z. Ψ.; O. N. E.; H. Σ.; Philanthropic Society; First Vice-President Class (1); Secretary and Treasurer Tennis Association (2).
- KEMP PLUMMER LEWIS, Z. Ψ. (Senior).
- EVAN GORDON McIVER, '02, . . . . . Gulf, North Carolina  
 Δ. K. E.; O. N. E.; Sub Varsity Football Team (1, 2).
- PAUL R. McFADYEN, (Medicine) . . . . . Clarkton, North Carolina  
 H. K. A.
- CAMERON MACRAE, '01, . . . . . Chapel Hill, North Carolina  
 A. T. Ω.; O. N. E.; Scrub Football Team (1, 2); Varsity Football Team (3).
- JAMES CAMERON MACRAE, JR., (Law). . . . . Fayetteville, North Carolina  
 A. T. Ω.; O. N. E.; H. Σ.; The Gorgon's Head; Varsity Football Team (1, 2).

- WILLIAM DE BERNIERE MCNIDER, (Medicine) . . . Chapel Hill, N. C.  
 Σ. N.; Assistant in Biological Laboratory (3).
- METRAH MAKELEY, JR., '01, . . . . . Edenton, North Carolina  
 Δ. K. E.; O. N. E.; Π. Σ.; The Gorgon's Head; German Club; Class President (1);  
 Class Football Team (1); Scrub Football Team (1, 2).
- JOSEPH BONAPARTE MARTIN, '01, . . . . . Chapel Hill, North Carolina  
 Δ. K. E.; Scrub Football Team (1); Captain Scrubs (2); Sub Varsity (2); Varsity  
 Football Team (3).
- GASTON BULLOCK MEANS, '02, . . . . . Concord, North Carolina  
 Ζ. Ψ.; O. N. E.; Dialectic Society; Class Football Team (1); Scrub Football Team (2);  
 Historical Society.
- CLAUDE LEE MILLER, *II. K. I.* (Senior.)
- JAMES EDWARD MILLS, (Post-Graduate) . . . . . Camden, South Carolina  
 K. Σ.; Instructor in Chemistry.
- JOHN AUGUSTUS MOORE, *J. K. E.* (Senior.)
- WILLIAM ALEXANDER MURPHY, '01, . . . . . Morganton, North Carolina  
 Σ. N.; Α. O. Φ.; Gimghoul; Dialectic Society; HELLENIAN Editor (2).
- FRANCIS MOORE OSBORNE, (Post-Graduate) . . . . . Charlotte, North Carolina  
 Δ. K. E.; Gimghoul; Dialectic Society; Scrub Football Team (2); Sub Varsity (3, 4);  
 Varsity Football Team (5); Sub-Marshal, '98; Track Team (2, 3, 4); Captain of  
 Track Team (5); Class Essayist (3); Business Manager of *Tar Heel* (4); Editor  
 of *Magazine* (4); Editor-in-Chief of HELLENIAN, '99; Washington's Birthday  
 Orator (4); Assistant in Mathematics (4); President of Y. M. C. A. (4, 5);  
 Graduate Member of Advisory Committee (5); Captain of Football Team, 1900;  
 Shakespeare Club.
- JOHN R. PADDISON, JR., (Medicine) . . . . . Mount Airy, North Carolina  
 Π. K. Α.

- ISAAC AVERY PHIFER, (Law) . . . . . Morganton, North Carolina  
A. T. Ω. ; Varsity Football Team (1, 2).
- WALTON PHIFER, (Pharmacy) . . . . . Morganton, North Carolina  
A. T. Ω. ; Sub Varsity Football Team (1).
- JAMES FRANCIS POST, JR., '01, . . . . . Wilmington, North Carolina  
K. A. ; Shakespeare Club ; Y. M. C. A. ; Class Football Team (3).
- HENRY THURMAN POWELL, (Law) . . . . . Henderson, North Carolina  
Σ. N.
- HENRY ABEL RHYNE, (Optional) . . . . . Mount Holly, North Carolina  
H. K. A. ; O. N. E. ; Scrub Football Team (1) ; Editor of HELLENIAN (1).
- ALBERT SMEDES ROOT, '01, . . . . . Raleigh, North Carolina  
Z. Φ. ; O. N. E. ; H. Σ. ; The Gorgon's Head ; German Club ; Class Poet (1) ; Assistant Business Manager of HELLENIAN (3) ; Sub-Ball Manager (3).
- CHARLES GRANDISON ROSE, K. Σ. (Senior).
- WILLIAM FANNING RUCKER, (Law) . . . . . Rutherfordton, North Carolina  
H. K. A.
- SAMUEL EARIN SHULL, (Law) . . . . . Stroudsburg, Pennsylvania  
Δ. K. E. ; O. N. E. ; H. Σ. ; The Gorgon's Head ; German Club ; Varsity Football Team (1, 2, 3) ; Captain Varsity Football Team (3).
- WILLIAM FARIS STAFFORD, '02, . . . . . Burlington, North Carolina  
A. T. Ω.
- RESTON STEVENSON, '02, . . . . . Wilmington, North Carolina  
Σ. A. E. ; Dialectic Society.
- FRANK LEONIDAS TAYLOR, (Pharmacy) . . . . . Oxford, North Carolina  
A. T. Ω.

- ORAN STEDMAN THOMPSON, '02, . . . . . Raleigh, North Carolina  
 Σ. A. E.; O. N. E.; German Club; Class Orator (1); Assistant Manager of Varsity  
 Baseball Team (2).
- ALDRIDGE HENLEY VANN, '02, . . . . . Franklinton, North Carolina  
 Δ. K. E.; President of Class (1).
- GEORGE DAVIS VICK, (Medicine) . . . . . Selma, North Carolina  
 K. A.; O. N. E.; Π. Σ.; The Gorgon's Head; Class Baseball Team (1, 2); Manager Class  
 Team (1); Editor and Business Manager of HELLENIAN (3); Assistant Manager  
 of Dramatic Club (3); President of German Club (4); Manager of Dramatic Club  
 (4); Treasurer of German Club (3); Floor Manager of October, '97, and Feb-  
 ruary, '98, Germans; Shakespeare Club; Scrub Baseball Team (3, 4); President  
 Class (3).
- HENRY CLAY WALL, '02, . . . . . Rockingham, North Carolina  
 Φ. Δ. Θ.
- WILLIAM GILMER WHARTON, Σ. A. E. (Senior).
- WILLIAM BYNUM WHITEHEAD, '01, . . . . . Wilson, North Carolina  
 Σ. A. E.; O. N. E.; Π. Σ.; The Gorgon's Head; German Club; Manager of Class Foot-  
 ball Team (1); Class Essayist (1); Assistant Manager of Baseball Team (2).
- PATRICK HENRY WINSTON, '02, . . . . . Raleigh, North Carolina  
 Φ. Δ. Θ.; O. N. E.; Class Football Team (2); Scrub Baseball Team (2).
- GRAHAM WOODARD, K. Σ. (Senior).
- EMMETT R. WOOTEN, (Law) . . . . . Kinston, North Carolina  
 K. A.
- THOMAS CLARKSON WORTH, '02, . . . . . Asheboro, North Carolina  
 Α. T. Ω; Π. Σ.; Class Football Team (1, 2); Editor of HELLENIAN (2).
- CADMUS TURNER YOUNG, (Pharmacy) . . . . . Polenta, North Carolina  
 K. A.





**ORGANIZATIONS**







## Order of Gimghouls.

Gim-Gim-Gim-Gimghoul.

TLBRUTB, THNQ TX RAQ  
 GRXBBFVOWQ HR BUA  
 MKPRR JLW YBKN WHGE  
 LRTXE NN NUIDRSBGHZ  
 BF XSK TVGQ GWQNL.

VALMAR XI.

### Rulers.

- 181 FRANCIS M. OSBORNE (GRAD.), R.
- 182 HALCOTT ANDERSON, '00, K. D. S.
- 185 ALFRED R. BERKELEY, '00, W. S. S.
- 184 W. FRANK BRYAN, '00, K. M. K.

### Subjects.

- 126 CHARLES BASKERVILLE, Assistant Professor of Chemistry.
- 170 CHARLES S. MANGUM, Professor of Physiology and Materia Medica.
- 172 \*SAMUEL MAY, Instructor in Modern Languages.
- 174 ARCHIBALD HENDERSON, Instructor in Mathematics.
- 175 JOHN R. CARR (Med.)
- 180 E. VERNON HOWELL, Professor of Pharmacy.
- 183 ERNEST GRAVES, '00.
- 186 J. AUGUSTUS MOORE, '00.
- 188 WALTER V. BREM, JR. (Med.).
- 189 WILLIAM H. GIBSON, '01.
- 190 W. ALEXANDER MURPHY, '01.
- 191 THOMAS HUME, JR. (Grad.).
- 192 EBEN ALEXANDER, JR., '01.
- 193 WILLIAM S. BERNARD, '00.

\* Deceased.

# The Gorgon's Head.

## In Facultate.

EDWARD KIDDER GRAHAM.

## Class of '00.

KEMP PLUMMER LEWIS,  
HENRY CLAY COWLES, JR.,  
THADDEUS W. JONES, JR.,  
GRAHAM WOODARD.

## Class of '01.

METRAH MAKELY, JR.,  
PHILIP HALL BUSBEE,  
ALBERT SMEDES ROOT,  
WILLIAM KEMP BATTLE,  
WILLIAM BYNUM WHITEHEAD.

## Law.

SAMUEL E. SHULL,      JAMES C. MACRAE.

## Medicine.

GEORGE DAVIS VICK,  
ROBERT H. BELLAMY.



# Theta Mu Epsilon, Sophomore Fraternity.

founded at Wesleyan, 1870.

## Chapter Roll.

ALPHA, . . . . .	Wesleyan University
BETA, . . . . .	Syracuse University
GAMMA, . . . . .	Union College
DELTA, . . . . .	Cornell University
EPSILON, . . . . .	University of Rochester
ZETA, . . . . .	University of California
ETA, . . . . .	Madison University
THETA, . . . . .	Kenyon College
IOTA, . . . . .	Adelbert College
KAPPA, . . . . .	Hamilton College
KAPPA, SECOND, . . . . .	Rensselaer Polytechnic Institute
LAMBDA, . . . . .	Williams College
MU, . . . . .	Stevens Institute
NU, . . . . .	Lafayette College
XI, . . . . .	Amherst College
OMICRON, . . . . .	Rutgers College
PI, . . . . .	Pennsylvania State College
UPSILON, . . . . .	University of Michigan
PI, SECOND, . . . . .	Lehigh University
OMEGA, . . . . .	Allegheny College
RHO, . . . . .	Dickinson College
SIGMA, . . . . .	Wooster University
PIII, . . . . .	Bucknell University
PSI, . . . . .	University of North Carolina
CHI, . . . . .	University City of New York

# Psi Chapter of Theta Mu Epsilon.

Established, 1893.

## Medicine.

ROBERT HARLEE BELLAMY,                      WILLIS ALSTON, JR.

JOHN ROBERT CARR,                      JULIUS ALEXANDER CALDWELL,                      GEORGE DAVIS VICK.

## Law.

JAMES MACRAE,                      SAMUEL E. SHULL.

## Class of '00.

JOHN AUGUSTUS MOORE,  
GRAHAM WOODARD,

KEMP PLUMMER LEWIS,  
THADDEUS WINFIELD JONES.

## Class of '01.

PHILIP HALL BUSBEE,  
METRAH MAKELY, JR.,  
EBEN ALEXANDER, JR.,

WILLIAM BYNUM WHITEHEAD,  
ALDERT SMEDES ROOT,  
CAMERON MACRAE.

## Class of '02.

A. M. CARR,  
I. F. LEWIS,  
E. G. McIVER,

T. ROBIN BREM,                      G. B. MEANS,  
P. H. WINSTON,  
O. S. THOMPSON.

# Πi Sigma.

## Class of '00.

HALCOTT ANDERSON,  
HENRY C. COWLES, JR.,

KEMP PLUMMER LEWIS,  
JOHN AUGUSTUS MOORE,

ERNEST GRAVES,  
GRAHAM WOODARD,  
THADDEUS W. JONES,

## Class of '01.

PHILIP HALL BUSBEE,  
WILLIAM HENRY GIBSON,

METRAH MAKELY, JR.  
ALDERT SMEDES ROOT,

WILLIAM BYNUM WHITEHEAD,  
WILLIAM KEMP BATTLE.

## Class of '02.

EMORY G. ALEXANDER,  
IVEY F. LEWIS,

ALBERT MARVIN CARR,  
TOD ROBIN BREM

JOHN S. HENDERSON.

## Law.

JAMES C. MACRAE,

SAMUEL E. SHULL.

## Medical.

GEORGE DAVIS VICK,  
JULIUS A. CALDWELL,

R. HARLEE BELLAMY,  
JOHN R. CARR.

# Alpha Chapter.

## Alpha Upsilon Phi.

A. U. P. was founded in 1894 by H. C. Tolman, Ph. D., now professor of Greek in Vanderbilt University. Its purpose is "to stimulate and increase a desire for sound scholarship."

### Officers.

WILLIAM FRANK BRYAN, '99,	<i>President.</i>
DAVID P. PARKER,	<i>Secretary.</i>
KEMP P. LEWIS, '99	<i>Treasurer.</i>

### Members.

#### Class of '92.

CHARLES BASKERVILLE.

#### Class of '96.

W. C. SMITH.

#### Class of '98.

ARCHIBALD HENDERSON, EDWARD KIDDER GRAHAM.

#### Class of '99.

JOHN R. CARR.

#### Class of '00.

W. F. BRYAN,	ERNEST GRAVES,	F. B. WATKINS,
L. V. BRANCH,	K. P. LEWIS,	D. P. PARKER.

#### Class of '01.

C. A. SHORE, W. A. MURPHY, J. K. HALL, D. S. THOMPSON.

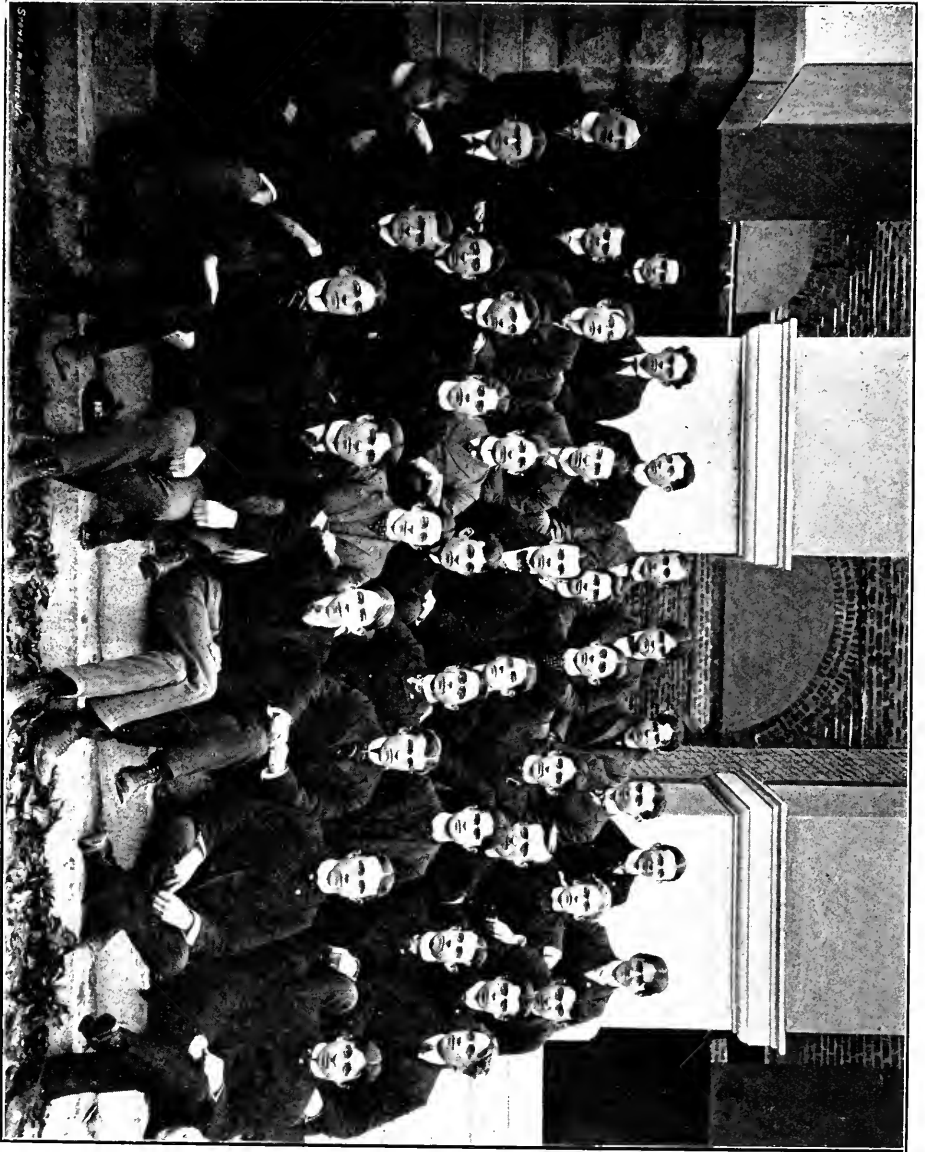

ALPHA CHAPTER OF ALPHA THETA PHI





# Dialectic Society.

Founded in 1795.

COLOR: Blue.

MOTTO: Sons of Virtue and Science.

## Members.

Adams,	Elliott,	Lickentholer,	Robbins,
Alexander,	Faust	Lindsay,	Roberts,
Allison,	Gant, J.,	Lockhart,	Roney,
Andrews,	Gant, K.	London,	Ross,
Atkinson,	Gibson,	Lucas,	Smith,
Bell,	Glenn,	Maddry, C.,	Soft,
Bennett,	Goodman, J. C.,	Maddry, J.,	Speas,
Berkeley, A.,	Goodman, J. O.,	Massey,	Stacy,
Berkeley, G.,	Gordon,	Merritt,	Stevenson,
Bitting,	Graham,	Jones, G.,	Store,
Blackman,	Gudger,	Jones, H.,	Stringfield,
Bridgers	Hardin,	Lilliard,	Swain,
Brooks,	Hall,	McIver, C.,	Swift,
Bryant,	Harrington,	McIver, H.,	Summers,
Byerly,	Harris,	McNeely,	Swink,
Bynum, C.,	Haywood,	Means,	Thompson,
Bynum, F.,	Hearn,	Murphy,	Turrentine,
Cable,	Henderson,	Neville,	Wainwright,
Cauble,	Hendrix,	Oliver,	Waltz,
Coffey,	Hill,	Owen,	Wall,
Colder,	Holland,	Palmer,	Watkins,
Collins,	Hovis,	Pearson,	Wharton,
Cook,	Hutchinson,	Rankin, F.,	Whitaker,
Conley, J. R.,	Jarratt,	Rankin, S.,	Willcox,
Conley, R. P.,	Jonas,	Reynolds, G.,	Williams,
Cotes,	Justice,	Reynolds, H.,	Willis,
Crawford,	Kerner,	Rice, T.,	Wilson,
Crist,	Kerley,	Rice, W.,	Yarborough,
Daniel,	Kluttz,	Rierson,	Yandle,
Davis,			

# Philanthropic Society.

Founded 1795.

COLOR : White

MOTTO : Virtue, Liberty, Science.

## MEMBERS.

Abernethy,	Dewey,	Howell,	Reynolds,
Abernethy, E. H.,	Duffy,	Hughes,	Robinson,
Adams,	Duncan,	Hume,	Rollins,
Aycock,	Eley,	Huske,	Rountree,
Avent,	Ehringhaus,	Horner,	Rose,
Ballard,	Everett, R. O.,	Jenkins,	Sallinger,
Best,	Everett, S. J.,	Johnson,	Short,
Bobbitt,	Ferrell,	Judd,	Skinner, R. S.,
Bonner,	Godwin,	Latta, J. E.,	Skinner, J.,
Brodhurst,	Goodman,	Lewis,	Spell,
Barwick,	Gorham,	Lyon,	Stern
Bernard,	Greening,	McCormick, J. G.,	Stokes,
Barnes,	Hall,	McDiarmid,	Stevens, L. T.,
Busbee,	Hamblin,	McFadyen,	Tart,
Bryan,	Harris,	McFadyen, H. R.,	Thigpen,
Brooks,	Hassel,	McNeil,	Thompson,
Burgess,	Hawes,	Monroe,	Tomlinson,
Cheatham,	Herring,	Moore,	Uzzell,
Chadbourne,	Hinsdale,	Murphy,	Ward, G.,
Cowper, B. T.	Highsmith,	Murphy, E.,	Ward,
Cowper, G. V.,	Hobbs,	Parker,	Weil,
Curtis, N. C.,	Hoell,	Pearson,	Woodward,
Davenport,	Howard,	Prior,	Whitehurst,
Davis,	Hollowell,	Ramsey,	Wood.



## University German Club.

### Officers.

HAL C. COWLES, JR., . . .	President	E. N. JOYNER, . . .	Leader October German
METRAH MAKELEY, JR.,	Vice-President	K. P. LEWIS,	} Floor Managers
A. M. CARR, . . . . .	Secretary	METRAH MAKELEY, JR., }	
EBEN ALEXANDER, JR.,	Treasurer	GRAHAM WOODARD,	Leader February German
		H. C. COWLES, JR., }	} Floor Managers
		W. K. BATTLE,	

## Members.

EBEN ALEXANDER,	W. F. BRYAN,	J. R. CARR,
F. G. ALEXANDER,	C. M. BYRNES,	A. M. CARR,
H. ANDERSON,	G. V. COWPER,	W. R. CAPEHEART,
G. H. ANDREWS,	P. COBB,	GEORGE CHADBURN,
W. K. BATTLE,	J. A. CALDWELL,	F. K. COOKE,
A. R. BERKELEY	B. S. DRANE,	H. C. COWLES, JR.,
P. W. RICHARDSON,	J. W. HINSDALE,	
C. G. ROSE,	E. N. JOYNER,	
S. E. SHULL,	A. S. HANES,	
J. B. THORP,	A. A. HOLMES,	
H. G. TURNER,	I. F. HARRIS,	
O. S. THOMPSON,	JAMES MCRAE,	
M. MAKELEY, JR.,	F. L. TAYLOR,	
K. P. LEWIS,	J. B. RAMSAY,	
J. B. PHILLIPS,	G. D. VICK,	
J. A. MOORE,	A. S. ROOT,	
H. T. POWELL,	G. WOODARD,	
L. GRAVES,	W. B. WHITEHEAD,	
R. G. DAVIS,	P. H. WINSTON,	
T. W. JONES, JR.,	J. R. ROUNTREE,	
R. B. LAWSON,	H. A. RHYNE,	
W. A. MURPHY,		

## HONORARY.

C. BASKERVILLE,	C. S. MANGUM,	A. HENDERSON,
W. A. REYNOLDS,		E. V. HOWELL,



GERMAN CLUB



# Religious Organizations.

## Young Men's Christian Association.

F. M. OSBORNE, . . . . .	President
T. J. HILL, . . . . .	Vice-President
W. B. SPEAS, . . . . .	Corresponding Secretary
J. S. ATKINSON, . . . . .	Recording Secretary
C. E. MADDRY, . . . . .	Treasurer

## Committees.

### Devotional.

H. ANDERSON,  
J. B. MASSEY,  
G. V. COWPER,

### Building.

A. J. BARWICK,  
J. W. GREENING,  
DR. F. P. VENABLE,

### Finance.

A. R. BERKELEY,  
G. N. COFFEY,  
R. R. WILLIAMS.

## St. Andrew's Brotherhood.

A. R. BERKELEY, . . . . .	Director
E. ALEXANDER, JR., . . . . .	Vice-Director
J. J. CROSSWELL, JR., . . . . .	Secretary
J. C. B. EHRLINGHAUS, . . . . .	Treasurer

# ELISHA · SCIENTIFIC · MITCHELL · SOCIETY ·



Dr. Mitchell

## Officers.

WILLIAM CAIN, C. E.,	President
C. S. MANGUM M. D.,	Vice-President
F. P. VENABLE, PH. D.,	Secretary and Treasurer
CHARLES BASKERVILLE, PH. D.,	Corresponding Secretary

## Some Papers Read During the Year.

“ Union Pacific Expedition to the Fossil Fields of Wyoming,”	MR. COLLIER COBB
“ Polaris, a Triple Star,”	MR. J. W. GORE
“ Utilization of Coal Dust,”	DR. F. P. VENABLE
“ Report of Recent Investigation on the Cause of Yellow Fever,”	DR. R. H. WHITEHEAD
“ Smallpox, Infection and Inoculation.”	PROFESSOR HOWELL



# NORTH CAROLINA HISTORICAL SOCIETY.

## Officers.

DR. KEMP P. BATTLE, LL. D., . . . . . President  
E. A. ALDERMAN, D. C. L., LL. D., . . . . . Vice-President  
A. H. JARRATT, . . . . . Secretary

## Some Papers Read.

"A Sketch of Governor Tryon," . . . . . GEORGE M. MCKIE  
"The Early Settlement of the Moravians in North Carolina," . . . . . D. M. SWINK  
"The Life of David Caldwell," . . . . . Mr. BITTING

---

# SHAKESPEARE CLUB

## Officers.

THOMAS HUME, D. D., LL. D., . . . . . President  
W. D. TOY, M. A., . . . . . Vice-President  
GEORGE M. MCKIE, . . . . . Secretary  
A. R. BERKELEY, . . . . . Treasurer

## Some Papers Read.

"Reflections of Old English Life in the Henry Plays," . . . . . A. A. HOLMES, '01  
"Rhetorical and Literary Devices in Richard III," . . . . . G. V. COWPER, '01  
"Mystery of the Magi," . . . . . MISS BYNUM  
"Desdemona," . . . . . P. H. ELEY, '00

---

# PHILOLOGICAL CLUB.

DR. THOMAS HUME, . . . . . President  
DR. H. F. LINSKOTT, . . . . . Vice-President  
\_\_\_\_\_, . . . . . Secretary and Treasurer

# UNIVERSITY FORUM.

Organized 1899 for the purpose of stimulating interest  
in the current topics

E. K. GRAHAM, Ph. B., . . . . . President  
W. F. BRYAN, . . . . . Vice-President  
J. EDWARD LATTA, . . . . . Secretary

Meets the second Tuesday in every month.

# University of North Carolina Press Association.

Organized, 1897.

## Officers.

JAMES K. HALL, . . . . . President  
E. A. ABERNETHY, . . . . . Vice-President  
BENJAMIN BELL, JR., . . . . . Secretary and Treasurer

## Members.

E. A. ABERNETHY, . . . . . Raleigh News and Observer  
BENJAMIN BELL, JR., . . . . . Wilmington Messenger and Raleigh Morning Post  
J. K. HALL, . . . . . Statesville Landmark  
B. S. BARNES, . . . . . Greensboro Evening Telegram  
WHITEHEAD KLUTTZ, . . . . . Charlotte Observer  
J. EDGAR LATTA, . . . . . Durham Daily Sun  
E. C. GUDGER, . . . . . Asheville Daily Citizen  
D. P. PARKER, . . . . . Smithfield Times

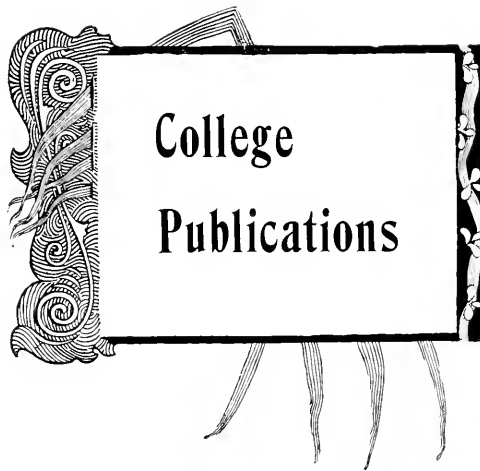





# EDITORS.

Editor-in-Chief.

CHARLES G. ROSE, K  $\Sigma$

Chief Business Manager.

J. C. B. EHRINGHAUS,  $\Delta$ . K. E.

Assistants.

A. S. ROOT, Z.  $\Psi$ ,

T. W. JONES, JR.,  $\Sigma$ . X.

W. S. BERNARD,  $\Phi$ .  $\Delta$ .  $\Theta$ ,

G. V. COWPER, K. A.,

H. C. COWLES, JR.,  $\Sigma$ . A. E.,

T. C. WORTH, A. T.  $\Omega$ .,

H. A. RHYNE, H. K. A.,

J. S. HENDERSON,  $\Sigma$ . N.,





THE HELLENIAN EDITORS

Cowper

Ehringhaus

Henderson

Jones

Worth

Root

Cowles

Rose

Rhyne

Bernard





# NORTH CAROLINA UNIVERSITY MAGAZINE



## Board of Editors.

W. S. BERNARD, '00, Phi, Editor-in-Chief.

A. R. BERKELEY, Di, Business Manager.

D. P. PARKER, '00, Phi,

H. E. D. WILSON, Di.

A. J. BARWICK, '00, Phi,

D. S. THOMPSON, Di.

J. W. GREENING, '00, Phi.

WHITEHEAD KLUTTZ, Di.



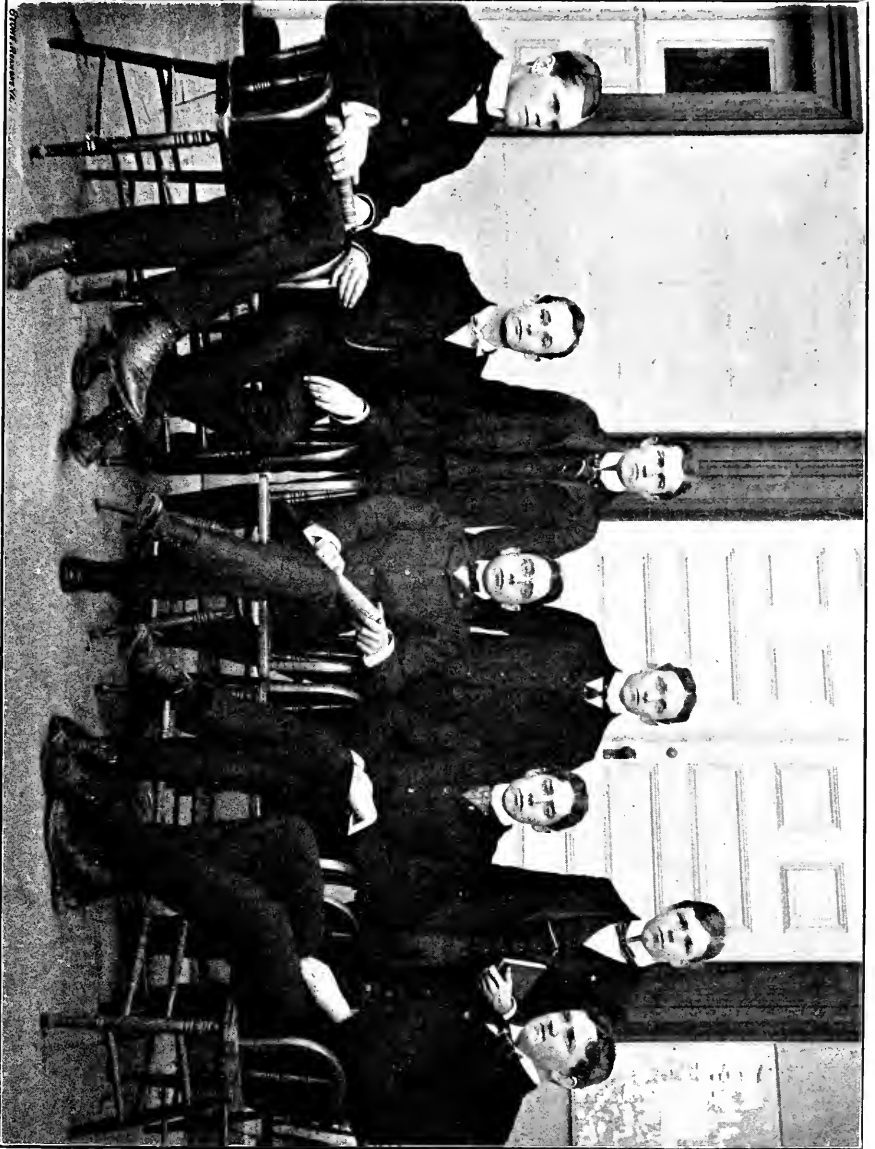

THE UNIVERSITY MAGAZINE EDITORS

Parker

Greening

Barwick

Bernard

Wilson

Berkley

Kluttz

Thompson



# Tar Heel Editors.

Official Organ (Weekly) of University Athletic Association.

## Fall Term

W. F. BRYAN, . . . . . Editor-in-Chief  
    WHITEHEAD KLUTTZ,  
    BENJAMIN BELL, JR.,  
    J. K. HALL,  
    C. G. ROSE,  
    D. P. PARKER,  
A. J. BARWICK, . . . . . Business Manager  
B. S. SKINNER, . . . . . Assistant Manager

## Spring Term.

W. F. BRYAN, . . . . . Editor-in-Chief  
    J. Ed. LATTA,  
    CHARLES G. ROSE,  
    BENJAMIN BELL, JR.,  
    D. S. THOMPSON,  
    J. W. GREENING,  
A. J. BARWICK, . . . . . Business Manager  
B. S. SKINNER, . . . . . Assistant Manager





THE TAR HEEL EDITORS.

Skinner

Hall

Harwick  
Thompson

Parker  
Bryan

Bell

Rose





# COMMENCEMENT OFFICERS

One Hundred and Fifth Commencement.



Chief Marshal.

E. C. GUDGER.

Sub-M Marshals.

C. P. COBLE,

J. C. HOBBS,

A. W. GRAHAM,

BENJAMIN BELL, JR.,

E. ALEXANDER, JR.,

P. H. BUSBEE.

Chief Ball Manager.

K. P. LEWIS.

Sub-Managers.

G. CHADBURN,

J. W. HINSDALE,

R. G. S. DAVIS,

T. W. JONES, JR.,

F. L. TAYLOR,

A. S. ROOT.

# Inter-Collegiate Debates.

## Vanderbilt-Carolina Debate.

1900.

*Resolved*, That the United States should not Retain Permanent Control of the Philippines.

Affirmative (Vanderbilt).

CARL MONK,  
H. C. CROOKS.

Negative (Carolina).

W. S. BERNARD,  
W. KLUTZ.

Debate won by Carolina.

## Georgia-Carolina Debate.

1897.

*Resolved*, That the Principle of the Swiss Initiative and Referendum be Incorporated in Our System of Government.

Affirmative (North Carolina).

H. G. CONNOR, JR.,  
D. B. SMITH.

Negative (Georgia).

C. M. WALKER,  
GEORGE JACKSON.

Debate won by Georgia.

1898.

*Resolved*, That the United States Annex Hawaii.

Affirmative (Georgia).

J. S. ROBERTS,  
W. F. UPSHAW.

Negative (North Carolina).

J. G. BROGDEN,  
E. K. GRAHAM.

Debate won by North Carolina.

1899.

*Resolved*, That United States Senators should be Elected by Direct Vote of the People.

Affirmative (Georgia).

P. H. DOYAL,  
J. L. TISON.

Negative (North Carolina).

E. D. BROADHURST,  
T. C. BOWIE.

Debate won by North Carolina.

1900.

*Resolved*, That the English System of Government is Better Suited to a Free and Self-Governing People than that of the United States.

Affirmative (Georgia).

R. H. SMITH,  
C. E. WEDDINGTON.

Negative (North Carolina).

W. H. SWIFT,  
D. P. PARKER.

Debate won by North Carolina.

# Washington's Birthday Exercises.

Under the Auspices of the Dialectic and Philanthropic Literary Societies.

---

## Officers.

J. K. ROSS, Di, . . . . . President  
E. D. SALLINGER, Phi, . . . . . Secretary

## Orators.

G. N. COFFEY, Di,  
J. E. LATTA, Phi.

# Commencement Debate.

Representatives from each Society.

*Resolved*, That England is Just in Her Attitude Toward the South African Republic.

Affirmative (Di).

J. K. HALL,

D. S. THOMPSON.

Negative (Phi).

G. V. COWPER,

L. T. JOHNSON,

# In Memoriam.

---

**Benjamin Franklin Long, Jr.,**  
1903,

Died, November 16th, 1899.

**John Howard Alexander,**  
1902,

Died, November 24th, 1899.

**Samuel May,**  
(Faculty)

Died, March 20th, 1900.

# SAMUEL MAY.

**F**OR FOUR years a member of the Faculty of the University of North Carolina, to him the position was a trust, administered with zealous purpose. To his colleagues he was resourceful of help and pleasure in a common service ; to his students a sympathetic interpreter of the beauty and romance and humanity of life ; to all a friend. In character generously good and wholesome ; in personal relations constant, thoughtful and gently courteous ; in the manhood of mind and heart and soul finished, he came to an environment that had not been his, knew it and was known ; he brought to its people a message of beauty and worth, effective, as it was uttered in the silence of unobtrusive effort.

Assume, my soul, thy penitential garb,  
And fling away this insolence of pride.  
For I would seek my spirit's narrowest cell.  
And find a softer light, an air of little cheer,  
A presence, comfortless and unadorned,  
Secluded from the lighter mood of self,  
Where I may throw me on the goading stones  
Of true humility, and scourge myself  
In saddest thought, until my soul shall utter  
Its deep emotion in a plaintive moan.  
For I have seen what strikes me to the heart,  
A mystic something which I do not know,  
That stills my confident mortality,  
Reveals the weakness of my little strength,  
The sad unwisdom of my dying mind.  
In confidence of all the happy world,  
But yesterday I looked on strength and zeal,  
And knew the service of a kindly hand.  
Secure, I thought the goodness of the day  
Assured a greater for the future years.  
To-day I looked where strength and zeal had been  
And saw them not, for they had swiftly passed,  
And with them passed my dream of permanence.  
It seemed that I had looked on a morning sky,  
A rising sun with mild and ruddy light,  
That flashed to all the world a greeting, fraught  
With glorious tidings, that the night had passed.  
And in that scene I read the promise fair,  
That day would mount the clear unsullied blue  
From light to light until the radiant noon.

An instant and it seemed that blackest night  
Had spread its mantle over earth and sky.  
The gleaming sun was, in that moment, gone  
And Nature's promise for the day recalled.  
Silence and desolation, dim and cold,  
Were overspread the earth ; the birds of day  
Had yielded to the voices of the night.  
The fond assurance of a greater joy  
Had swiftly vanished, and the constant world,  
In that dread moment, seemed to halt  
Uncertainly, and, then, to veer its way  
To errant paths ; impelled by an unseen force  
To mock the vaunting confidence of man.

So mercilessly swift the change from life  
And hope to death and grief's lament, it seemed  
That very day had turned to very night.

Within the inmost cell of self, I kneel,  
In the damp, dark air that presses on my soul,  
To chant the rapt confession of my heart,  
Responsive to the harmony of grief.

The ocean, sweeping on its distant way,  
Beyond the far-sent glance of mortal eye,  
Unpenetrated by the light of day,  
Whose waters ebb and flow and never die,  
In depth and breadth and life shall be  
The emblem of eternity.

The quiet rivers in their narrow course,  
With softer waters and a measured strength,  
Fettered, yet growing from a feeble source,  
Are dying in their greater depth and length ;  
At last they widen to the sea,  
And yield their waters silently.

And mortal life is like the gentle stream,  
Which leaps with rippling of its childhood song,  
Fulfills, in manhood strength, the youthful dream ;  
Yet be its tranquil course, or short or long,  
Must ever widen to the sea  
And float into Eternity.

H. F. LINSKOTT.

# Athletic Association

K. P. LEWIS, President.

W. K. BATTLE,  
Vice-President.

P. H. BUSBEE,  
Secretary and Treasurer.

W. F. BRYAN, Chief Cheerer.

## Football.

T. W. JONES, JR., Manager.

A. M. CARR, Assistant Manager.

S. E. SHULL, Captain.

## Baseball.

A. A. HOLMES, Manager.

O. S. THOMPSON, Assistant Manager.

R. B. LAWSON, Captain.

## Track.

F. M. OSBORNE, Captain.

M. L. ELLIOTT, Manager.

J. W. CALDER, Director.

## Athletic Advisory Committee.

F. M. OSBORNE,

GRAHAM WOODARD.

CHARLES BASKERVILLE, PH. D.







# Football Team of 1899.

Right End . . . . .	OSBORNE.	Left End . . . . .	MCIVER.
Right Tackle . . . . .	BENNETT.	Left Tackle . . . . .	SHULL.
Right Guard . . . . .	PHIFER, I.	Left Guard . . . . .	RANKIN.
	Center . . . . .		ELLIOTT.
	Quarter-back . . . . .		MARTIN.
Right Half-back . . . . .			BELLAMY AND HOWELL.
Left Half-back . . . . .			KOEHLER AND RICHARDSON.
	Full-back . . . . .		GRAVES.

## Substitutes.

PHIFER, W.	SINGLETARY.	BREM.	CRAIG.	MCRAE, C.
<i>Captain</i> . . . . .	S. E. SHULL.		<i>Manager</i> . . . . .	T. W. JONES, JR.
	<i>Assistant Manager</i> . . . . .	A. M. CARR.		

## Coaches.

REYNOLDS, W. A.	J. G. JAYNE.
-----------------	--------------

## Record of the Varsity Eleven for 1899.

October 7th,	University of North Carolina vs. A. & M. College, at Chapel Hill . . . . .	34- 0
October 12th,	University of North Carolina vs. Oak Ridge, at Chapel Hill . . . . .	16- 0
October 14th,	University of North Carolina vs. Guilford, at Chapel Hill . . . . .	45- 0
October 21st,	University of North Carolina vs. Davidson, at Charlotte . . . . .	10- 0
October 23d,	University of North Carolina vs. Horner School, at Chapel Hill . . . . .	46- 0
October 28th,	University of North Carolina vs. A. and M. College, at Raleigh . . . . .	11-11
October 31st,	University of North Carolina vs. Maryland, at Chapel Hill . . . . .	6- 0
November 4th,	University of North Carolina vs. Naval Academy, at Annapolis . . . . .	0-12
November 8th,	University of North Carolina vs. Princeton, at Princeton . . . . .	0-30
November 30th,	University of North Carolina vs. Georgia, at Atlanta . . . . .	5- 0
December 2d,	University of North Carolina vs. Sewanee, at Atlanta . . . . .	0- 5

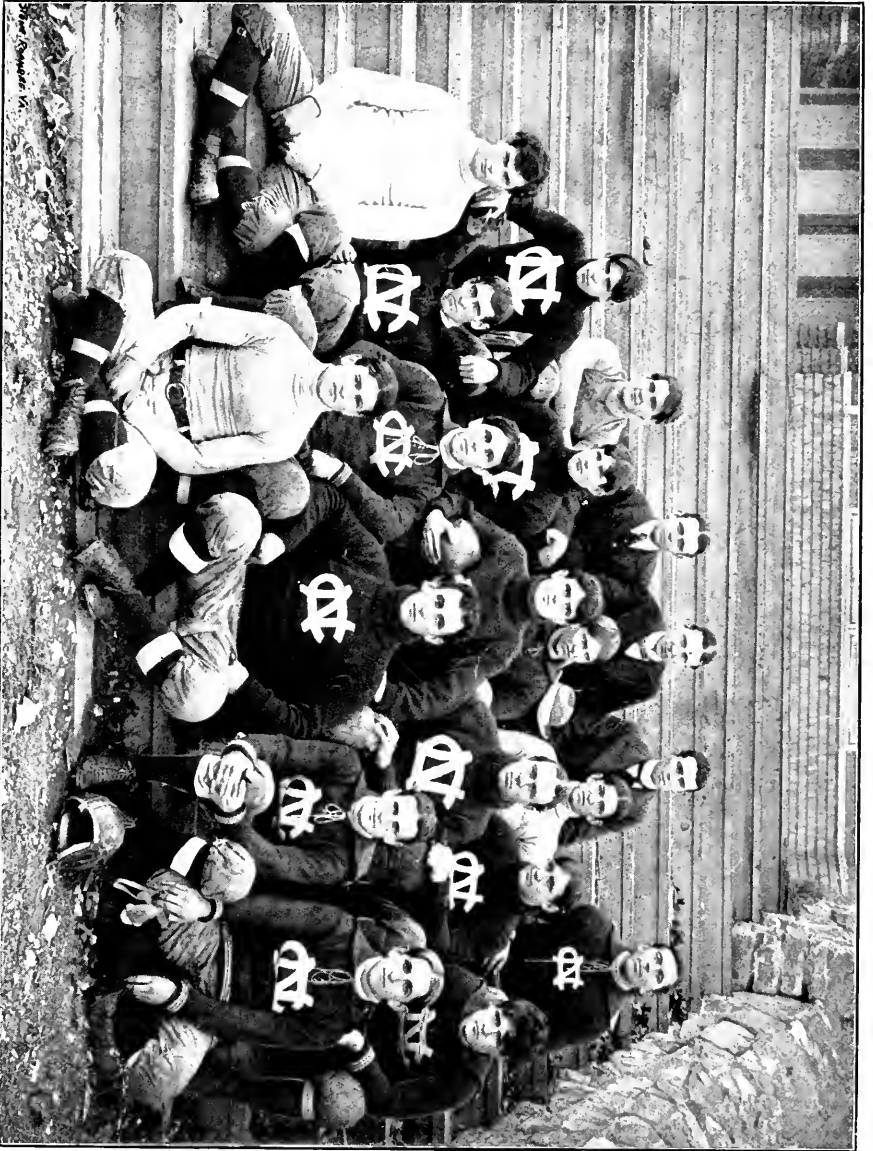

FOOTBALL TEAM, '99



# Scrub Football Team.

T. R. BREM, Captain.

A. M. CARR, Manager.

Right End, . . . . . C. R. MCIVER, G. S. FERGUSON.  
Right Tackle, . . . . . H. H. REYNOLDS.  
Right Guard, . . . . . T. R. BREM.  
Center, . . . . . G. H. MEANS.  
Left Guard, . . . . . F. L. FOUST.  
Left Tackle, . . . . . E. L. NEVILLE, J. R. REYNOLDS.  
Left End, . . . . . C. N. SIMPSON, JR.  
Quarter-back, . . . . . M. MAKELEY, JR.  
Right Half-back, . . . . . A. M. CARR, J. M. CRAIG.  
Left Half-back, . . . . . W. OLDHAM.  
Full-back, . . . . . B. F. LONG, JR.

## Record.

November 14th—Scrubs versus Horner School.—6-10.



## Baseball Team of 1900.

Catcher, . . . . .	E. GRAVES.	Shortstop, . . . . .	G. WOODARD.
Pitcher, . . . . .	(Capt.) R. B. LAWSON.	Third Base, . . . . .	H. A. LAMBETH.
First Base, . . . . .	E. P. HOLT.	Left Field, . . . . .	T. T. ALLISON.
Second Base, . . . . .	J. R. CARR.	Center Field, . . . . .	A. W. GRAHAM.
	Right Field, . . . . .		W. H. OLDHAM.

### Substitutes.

J. WILLCOX, Pitcher.	F. BENNETT.	T. R. BREM.	W. F. CARR.
----------------------	-------------	-------------	-------------

### Baseball Schedule.

March 24th,	University of North Carolina vs. Oak Ridge, at Chapel Hill, . . . . .	4- 8
March 27th,	University of North Carolina vs. Lafayette, at Chapel Hill, . . . . .	13- 7
March 28th,	University of North Carolina vs. Lafayette, at Chapel Hill, . . . . .	9- 4
April 2d,	University of North Carolina vs. Cornell, at Chapel Hill, . . . . .	6- 0
April 7th,	University of North Carolina vs. Horner School, at Chapel Hill, . . . . .	6- 3
April 14th,	University of North Carolina vs. Oak Ridge, at Greensboro, . . . . .	6- 4
April 16th,	University of North Carolina vs. University of Tennessee, at Winston, . . . . .	6- 4
April 17th,	University of North Carolina vs. University of Tennessee, at Chapel Hill, . . . . .	10- 0
April 27th,	University of North Carolina vs. University of Georgia, at Atlanta, . . . . .	9- 4
April 28th,	University of North Carolina vs. University of Georgia, at Atlanta, . . . . .	7- 7
May 5th,	University of North Carolina vs. University of Maryland at Chapel Hill, . . . . .	



BASEBALL TEAM, 1900.

- |                  |        |          |  |  |  |
|------------------|--------|----------|--|--|--|
| Morehead, Scorer | Holmes |          |  |  |  |
|                  | Holt   | Oldham   |  |  |  |
|                  |        | Carr, W. |  |  |  |
|                  |        | Carr, J. |  |  |  |
|                  |        | Allison  |  |  |  |
|                  |        | Woodard  |  |  |  |
|                  |        | Lawson   |  |  |  |
|                  |        | Willcox  |  |  |  |
|                  |        | Graham   |  |  |  |
|                  |        | Thompson |  |  |  |
|                  |        | Lambeth  |  |  |  |





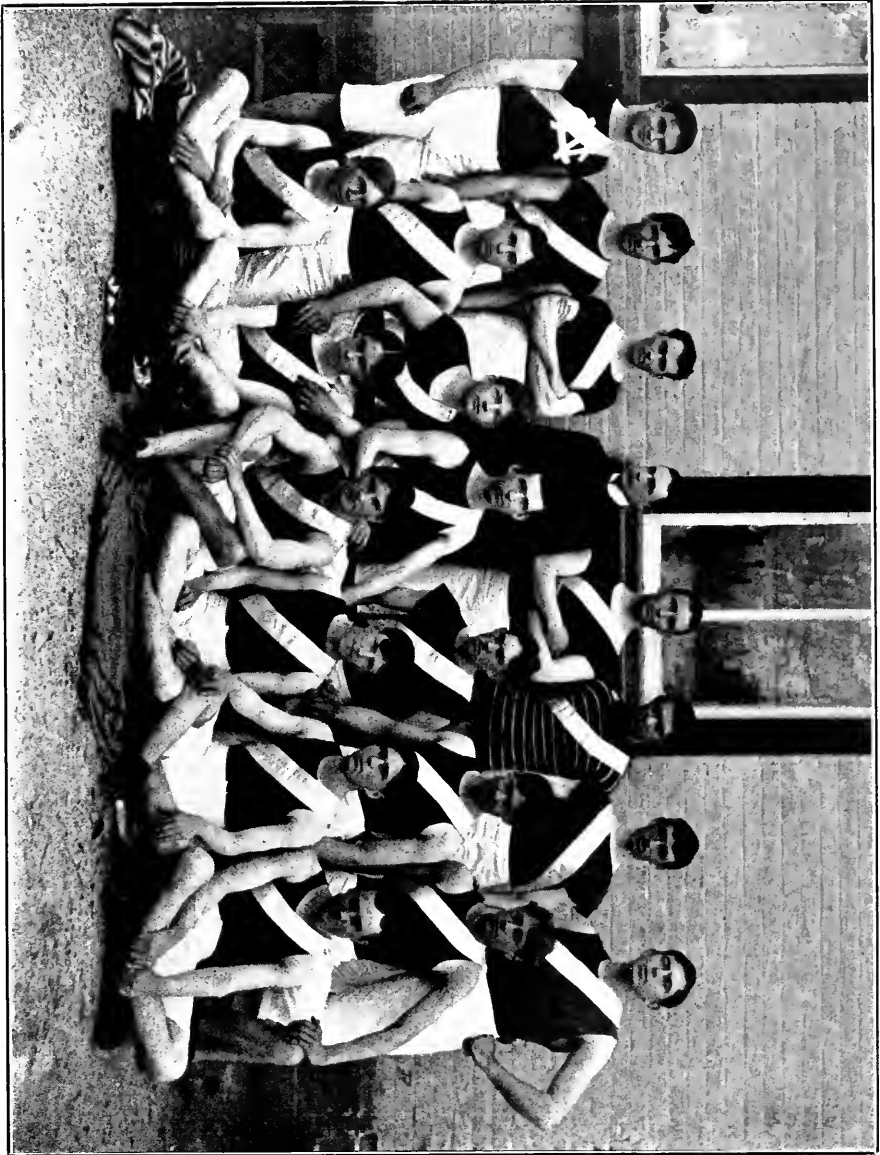

TRACK TEAM.





# TRACK TEAM.

F. M. OSBORNE . . . . . Captain.  
 M. L. ELLIOTT, . . . . . Manager.  
 J. W. CALDER, . . . . . Director.

## Track Team.

CROSSWELL,	HEARN,
GUDGER,	CATES,
OLDHAM,	LUCAS,
RANKIN,	
BURGESS,	
BERKELEY, G.,	CURTIS,
THORPE,	MCIVER,
LINVILLE,	FOUST.

State Intercollegiate Champions at Meet Held at Horner's Park, Oxford,  
 North Carolina, April 25th, 1900.

First Year Winners of the Horner Trophy Cup.



Class Champions for 1899.

G. R. BERKELEY, Captain.

LOUIS GRAVES, Manager.

Right End, W. R. CAPEHEART,

Right Tackle, B. S. DRANE and G. G. GALLOWAY.

Right Guard, G. L. JONES.

Center, J. C. WEBB.

Left Guard, W. E. LYON.

Left Tackle, J. A. FERRELL,

Left End, K. GANT and J. B. RAMSEY.

Quarter-back, L. GRAVES.

Full-back, E. P. HOLT.

Left Half-back, G. R. BERKELEY.

Right Half-back, L. RANKIN.

Substitutes.

H. B. SHORT,

H. G. LUCAS.

Freshman Class Record.

October 28th, Freshmen vs. Sophomores, . . . . .	10-0
November 7th, Freshmen vs. Juniors, . . . . .	5-5
November 11th, Freshmen vs. Seniors, . . . . .	6-5
December 4th, Freshmen vs. Juniors, . . . . .	6-0

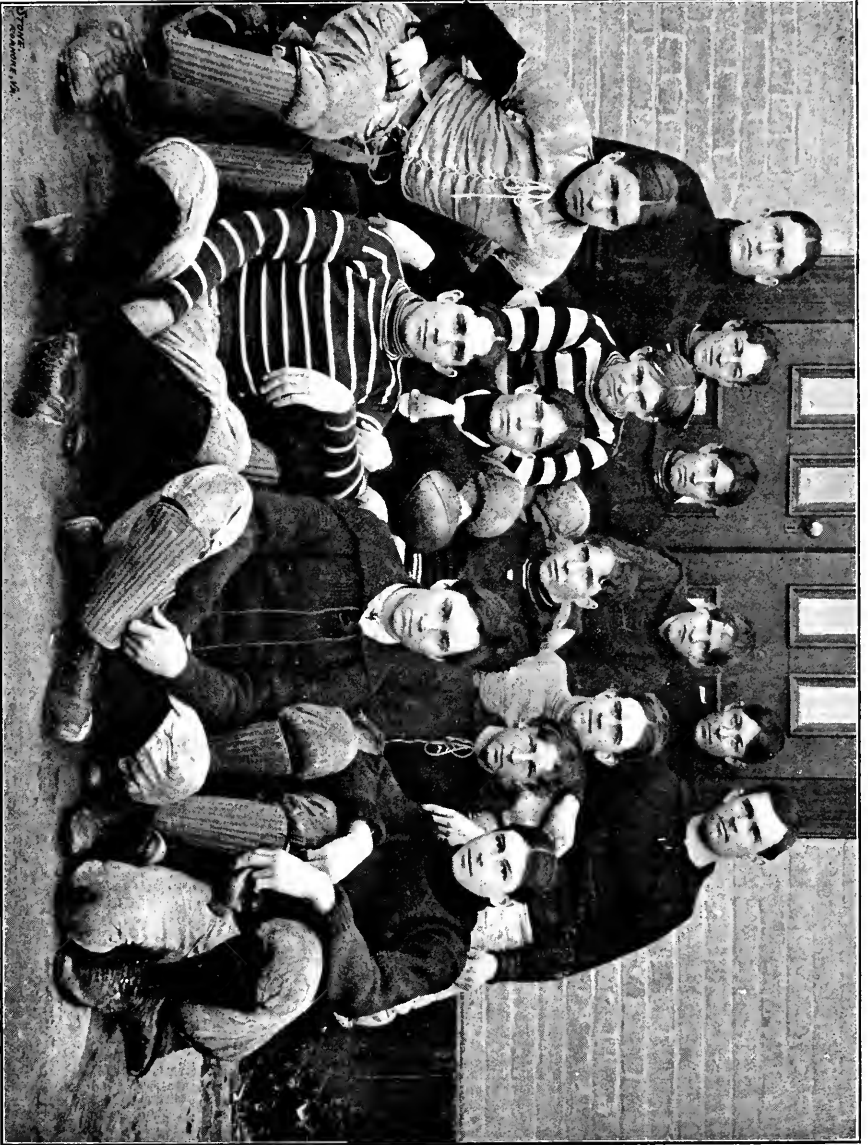

FRESHMAN FOOTBALL TEAM.



# Tennis Association.

## Officers.

- K. P. LEWIS, . . . . . President.  
H. C. COWLES, JR., . . . . . Vice-President.  
LOUIS GRAVES, . . . . . Secretary-Treasurer.

## Class Champions.

- K. P. LEWIS, . . . . . Class of '00  
W. K. BATTLE, . . . . . Class of '01  
P. H. WINSTON, . . . . . Class of '02  
LOUIS GRAVES, . . . . . Class of '03

## The Point of View.

“ My daughter ! ” and the old man’s voice was stern.

“ We must set this matter right !  
What time did that sophomore leave,  
Who sent in his card last night ? ”

“ His business was *pressing*, father, dear,  
And I ’ll tell it to you straight :  
He took his leave, and went his way  
Before a quarter of eight . ”

“ I told the truth , ” the maiden said ;  
And into her eyes so blue  
Came a tiny twinkle, as she thought :  
“ A quarter of eight is — two . ”



## Ode of a Commons Boarder.

Backward, turn backward, oh time, in thy flight ;  
Feed me on gruel, just for to-night !  
I am so weary of sole-leather steak,  
Petrified dough-nuts and vulcanized cake,  
Oysters that slept in a watery bath,  
Butter as strong as Goliath of Gath—  
Weary of paying for what I don’t eat,  
Chewing up rubber and calling it meat—  
Backward, turn backward, for weary I am ;  
Give me a whack at grandmother’s jam,  
Let me drink milk that has never been skimmed,  
Let me eat butter whose hair has been trimmed,  
Let me once more have an old-fashioned pie,  
And then I ’ll be ready to turn up and die.





# Grinds.

- An old man broken with the storms of state, . . . . . VICK.  
A man who loves to hear himself talk, . . . . . HOLMES.  
The bed has become a place of luxury for me, . . . . . WHARTON.  
What winning graces, what majestic mien ;  
She moves a goddess, she looks a queen. . . . . A CO-ED.  
I, to myself, am dearer than a friend, . . . . . CUMMINGS.  
A little, round, fat, oily man of God, . . . . . "PARSON" CHEATHAM.  
Weak of body, but strong of mind, . . . . . "THOLLY" HUSKE.  
Oh happy soul that all the way to heaven (?) hath a summer's day, . WEIL.  
Night after night he sat and blurred his eyes with books, . . . WOODARD.  
Oh, leave the noisy town ! Oh, come and see our country cots, and  
    live content with me. . . . . "ACTON" JONES.  
From him rattling nonsense in full volleys break, . . . . . BUSBEE.  
On his own merits a modest man is dumb, . . . . . "JOJO" RAMSAY.  
If his brain worked half as fast as his body, forsooth he would be a  
    Socrates — but not so, . . . . . RICHARDSON.  
At every sentence sets his life at stake, . . . . . KLUTTZ.  
He sows a noise of jagging words unknown, . . . . . CURTIS BYNUM.  
Many that are not mad have sure some lack of reason,  
    . . . . . KLUGH AND BYERLY.  
He is too disputable for my company, . . . . . BATTLE.  
Beautiful in form and feature, . . . . . MCDIARMID.  
I am the very pink of courtesy, . . . . . ROUNTREE.  
The bore is usually considered a harmless creature, . . . . . ANDREWS.  
No night is now without hymn or carol blessed, . . . . . SOUTH BUILDING.  
A doleful case desires a doleful song, . . . . . "BROTHER" MURPHY.  
Let not the generous (?) die, . . . . . MCADEN.  
With cigarettes never seen, but always seeking one,  
    . . . . . MCNIDER, ADAMS AND CALDWELL.  
A mighty hunter is he, . . . . . "NIMROD" EHRRINGHAUS.  
Their voices are celestial melody, . . . EMORY ALEXANDER AND HINSDALE.

He might be a very clever man by nature, for all I know, but he laid so many books upon his head that his brains would not move.

..... RICHARDSON.

Thy modesty 's a candle to thy merit, . . . . . CROSSWELL.

I called on him yesterday and found him sitting all around a table by himself, . . . . . J. A. MOORE.

What a head for just a boy to have, . . . . . W. B. WHITEHEAD.

They have eaten me out of house and home, . . . . . ROOT AND ROSE.

Lord, how wise you are ! . . . . . SMATHERS.

Could I love less I should be happier, . . . . . OSBORNE.



# JOKES.

PROFESSOR COBB (in geology laboratory) : Have all the class enough specimens?

EMORY ALEXANDER : Professor, I 'm "two shy."

Do you know him? Who? The assistant manager.

Bully Jones is dead. Where did he go? Ask Phillis.

Wherein lies the difference between the german club and the pressing club?

One presses, pants and courts ; the other presses coats and pants.

Why did Burke Budgers jump in the millpond?

BELL (on physics, after having answered a question) : Toll not the bell—for the Bell has been told.

"I am \_\_\_\_\_ of the University of North Carolina, president of the Senior Class, president of Alpha Theta Phi, chief cheerer of the Athletic Association, vice-president of the Current Topics Club, and the smartest man since John G. Pettigrew." Who?

## A Junior's Soliloquy.

That one must think before one acts,  
In Psychology I was taught,  
But this does not agree with facts  
For I took it before I thought.

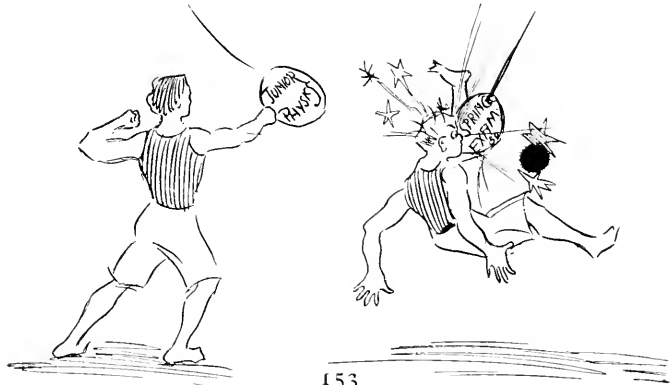

## A Few New Books.

- " Science of Sleep," by Wharton.
- " Dignity Developed in Youth," by Benjamin Benson Bell.
- " Consumption of Food," by A. S. Root.
- " World's Almanac," by Holmes.
- " The Proper Dress for All Occasions," by Cowles.
- " Selected Slang," by G. V. Cowper.
- " Nocturnal Odes," composed and recited by " Phyllis."
- " Freshness as a Fine Art," by Freshman Haywood.
- " Pecuniary Economy," by " Pat " Carr.
- Cook on Craps. Motto: " Hit 'em a lick."
- " Sayings of a Loafer," by S. J. Adams.
- " The Game from a Business Standpoint," by Weil.
- " How to Become President of the Senior Class," a personal narrative by Puss Bryan.
- " A Hard Luck Story," by W. B. Whitehead.
- " My Best Orations," by W. Kluttz.
- " Argumentation (?) " by Willie Battle.





THE ALUMNUS' DREAM.



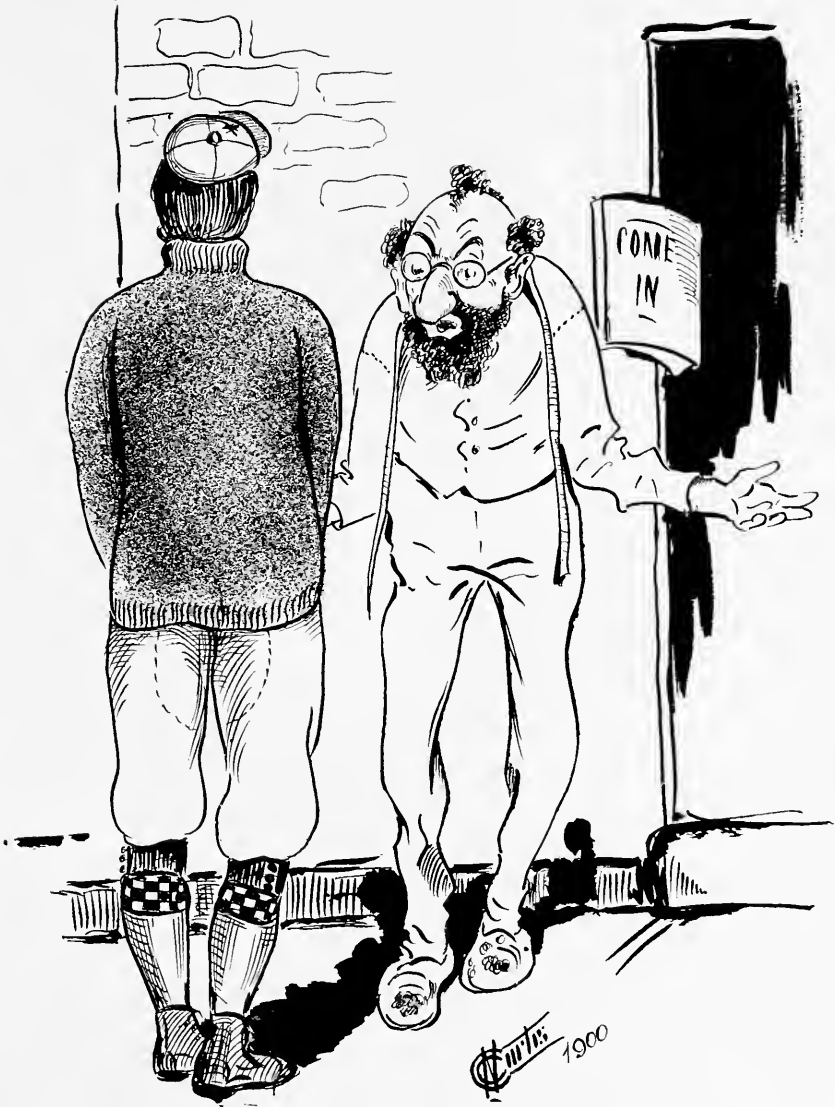





# Contents.

	PAGE
Dr. E. A. Alderman . . . . .	5
Introduction . . . . .	9
Calendar . . . . .	11
Trustees . . . . .	12
Faculty and Officers . . . . .	17
Senior Class Officers . . . . .	23
Senior Class Statistics . . . . .	24
Class of 1901 . . . . .	30
Class of 1902 . . . . .	31
Class of 1903 . . . . .	32
Graduates . . . . .	35
Co-Eds . . . . .	39
Law Class . . . . .	40
Students in Law . . . . .	41
Medical Class, 1900 . . . . .	42
Medical Class, 1901 . . . . .	43
Pharmacy Class . . . . .	44
Fraternities—	
Sigma Alpha Epsilon . . . . .	47
Kappa Alpha . . . . .	53
Sigma Nu . . . . .	58
Zeta Psi . . . . .	63
Delta Kappa Epsilon . . . . .	67
Kappa Sigma . . . . .	71
Alpha Tau Omega . . . . .	74
Pi Kappa Alpha . . . . .	77
Phi Delta Theta . . . . .	79
Statistics of the Fraternity Men of the University . . . . .	84
Organizations—	
Order of Gimghouls . . . . .	95
The Gorgon's Head . . . . .	96
Theta Nu Epsilon . . . . .	97
Pi Sigma . . . . .	99
Alpha Theta Phi . . . . .	100
Dialectic Society . . . . .	103
Philanthropic Society . . . . .	104

	PAGE
Organizations, Continued—	
University German Club . . . . .	105
Religious Organizations . . . . .	109
Elisha Mitchell Scientific Society . . . . .	110
North Carolina Historical Society . . . . .	111
Shakespeare Club . . . . .	111
Philological Club . . . . .	111
University Forum . . . . .	111
University of North Carolina Press Association . . . . .	112
Publications—	
HELLENIAN Editors . . . . .	115
<i>Magazine</i> Editors . . . . .	119
<i>Tar Heel</i> Editors . . . . .	123
Commencement Officers . . . . .	127
Inter-Collegiate Debates . . . . .	128
Washington's Birthday Exercises . . . . .	129
In Memoriam—	
Benjamin Franklin Long, Jr. . . . .	130
John Howard Alexander . . . . .	130
Samuel May . . . . .	130
Samuel May (Sketch) . . . . .	131
Athletic Association . . . . .	133
Football Team . . . . .	136
Scrub Team . . . . .	139
Baseball Team . . . . .	140
Track Team . . . . .	145
Freshman Class Champions . . . . .	146
Tennis Association . . . . .	149
The Point of View (Poem) . . . . .	150
The Ode of a Commons Boarder (Poem) . . . . .	150
Grinds . . . . .	151
Jokes . . . . .	153
New Books . . . . .	154
The Alumnus' Dream . . . . .	155
Finis . . . . .	157

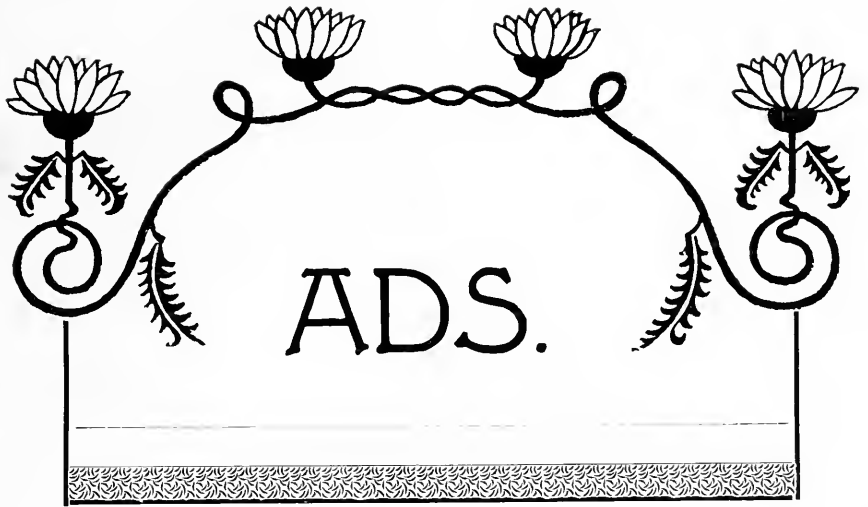

ADS.

# A User of Printing

---

who knows the ins and outs of good and bad printing,  
is always the friend and advocate of good printing.



The Stone Printing *and* Manufacturing Co.

GOOD PRINTERS

Edward L. Stone, President.  
110-112-114 North Jefferson Street.

Roanoke, Virginia.

WE PRINTED THIS ANNUAL.

---

---

 **THE ALPHA**   
**PHOTO-ENGRAVING COMPANY.**

(INCORPORATED)

217 East German Street,  
BALTIMORE, MD.



**HALFTONES, ZINC ETCHINGS, SKETCHES,  
 DESIGNS AND COLOR WORK. **

# The University of North Carolina

## The Head of the State's Educational System.

### The University Makes Leaders.

Eight thousand Alumni, including one President, two Vice-Presidents, eight Cabinet Ministers, six Ministers to Foreign Courts, 44 per cent. of all of our Senators, 40 per cent. of all of our Congressmen, 51 per cent. of the Supreme Court, 40 per cent. of the Superior Court and the leaders in educational, industrial and agricultural life.

### Founded in 1789. Re-established in 1875.

Widest Patronage and Fullest Equipment in its History.  
Three Academic Courses.  
Three Elective Courses.  
The Law School.  
The Medical School.  
The School of Pharmacy.  
The Summer School.

Continuous Session During the Summer offering Work  
in the Regular Courses Counting Towards a Degree.

Scholarships and Loans for the Needy. Advanced Classes Open to Women.  
The Spirit of the University is Equality, Opportunity, Self-help.  
Teachers Supplied to all Schools.

New Buildings.  
Seven Scientific Laboratories  
Newly Equipped Library of 40,000 Volumes.  
New Athletic Grounds.  
Water-works.

Faculty, Thirty-nine.  
Splendid Literary Societies.  
Students, 512; Summer School, 161; Total, 673.  
Largest Academic Enrollment in the Southern States.

ADDRESS

**EDWARD A. ALDERMAN, LL. D., President,**  
**CHAPEL HILL, N. C.**

POPULAR PRICES. . . . . RELIABLE GOODS.

*Whiting Bros*  
**RALEIGH N.C.**

Dealers in Men's and Boy's Clothing,  
Shoes, Trunks, Hats, Furnishing Goods

•• Dress Suits a Specialty ••

OUR PRICES ARE RIGHT. CALL AND SEE US.

**Pickard's Livery**

**Feed and Sale  
Stable. ••**

Horses, Buggies and Carriages  
to Let at All Hours.

Carriages meet every train.  
RATES LOW.

**CHAPEL HILL, N. C.**



“A slice to a pipeful” is one reason why Old English Curve Cut pipe tobacco is so popular. The

curved tin box that fits any pocket is another reason. No other pipe tobacco has ever made as many friends in so short a time.

“It disappoints no one.”

A trial box will be sent to any one anywhere on receipt of ten cents in stamps. Address Old English Department, The American Tobacco Co., 11 Fifth Ave., New York City. All dealers sell it

PULASKI COWPER, PRESIDENT.  
ALEXANDER WEBB, VICE-PRESIDENT.  
CHARLES ROOT, SECY AND TREAS.

**The North Carolina  
Home Insurance  
Company,**

. . RALEIGH, N. C.

• Organized, 1868. •



**A** HOME COMPANY seeking home patronage. Successful in business for more than thirty years. Over \$1,000,000.00 paid in losses.

# HAPPY PATTY

ESTABLISHED 1894.

## THE DURHAM WINE AND LIQUOR STORE.

Dealer in the Best Domestic  
and Foreign Whiskies, Wines,  
Brandies, Cordials and Beers,  
Cigars Cigarettes and Tobacco.

Very respectfully,

Polite Clerks to wait on you. A square deal to all.

HAPPY PATTY, Mangum Street, DURHAM, N. C.

# T. H. SCOGGINS

PROPRIETOR

## PALACE BAR

First and Last Sale at the Palace

Pure Wines, Whiskies, Bran-  
dies, Tobacco. Cigars. and All  
Kinds of Beer, Ale, Etc.

No. 124 Corner Mangum  
and Peabody Streets.

## DURHAM, N. C.

# WRIGHT, KAY & CO.

MANUFACTURERS  
.. OF ..

HIGH  
GRADE..  

Fraternity Jewelry  
Fraternity Emblems  
Fraternity Novelties  
Fraternity Programs  
Fraternity Stationery  
Fraternity Invitations  
Fraternity Announcements



Send for Catalogue and Price List.  
Special Designs on Application.

140-142 Woodward Avenue,

## DETROIT, MICH.

# University College of Medicine

RICHMOND, VIRGINIA.

Medicine ✦ Dentistry ✦ Pharmacy

HUNTER McGUIRE, M. D. LL. D., President.

56 in Faculty. ✦ ✦ ✦ ✦ ✦ ✦ ✦ 310 Students last year.

Record for 1899, 100 per cent. Seventy-three Graduates applied for license before seven different State  
Examining Boards, and all passed.

For 88 page Catalogue, address

J. ALLISON HODGES, M. D., Proctor.

# The University Magazine

Published monthly by the Philan-  
thropic and Dialectic Societies.



**Subscription, \$1.50 a year.**

Address . . .

**A. R. BERKELEY,**  
Business Manager.

# The Tar Heel

THE OFFICIAL ORGAN OF  
THE ATHLETIC ASSOCIATION.



**A** FOUR-PAGE WEEKLY containing all cur-  
rent news of the University of North Car-  
olina. Special attention paid to football and  
baseball games.



**\$1.50 PER YEAR IN ADVANCE.**

Send your subscription to

**A. J. BARWICK,**  
Business Manager.

## W. M. YEARBY.

**YEARBY'S DRUGS  
ARE PURE.**

EVERYTHING IN THE DRUG LINE

**Huyler's Candies.  
Kodak Supplies.**

DURHAM, N. C.      CHAPEL HILL, N. C.  
WEST DURHAM.

MAIL ORDERS SOLICITED.

## CHAPEL HILL

**HOTEL**      AND UNIVERSITY  
INN ANNEX.

A New, Up-to-date House, with all Mod-  
ern Improvements, and Newly Fur-  
nished Throughout.

**RATES, \$2.00**  
SPECIAL PRICES PER WEEK AND MONTH.

Tobacco, Cigars, Cigarettes, and Fancy Groceries  
in the Hotel Office.

**W. W. PICKARD, Proprietor.**





# Southern Railway



Standard Railway of the South.

**Excellent Service & Convenient Schedules  
Fast Time!**



For information as to Rates, call on any Agent of the Southern  
Railway, or write

**R. L. VERNON, Traveling Passenger Agent,  
Charlotte, N. C.**

**J. M. CULP, Traffic Manager. W. A. TURK, General Passenger Agt.**

**General Offices, Washington, D. C.**

Everything in  
Student  
Supplies.



# KLUTTZ, the Old Reliable Book and Stationery Dealer.



The Finest  
Line of  
Cigars and  
Tobacco  
in Town.

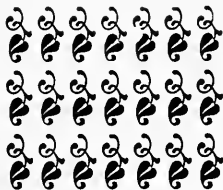

## Fine Hats and Hand-made Shoes a Specialty

Cakes, Candies, Crackers,  
Pickles, Fruits, Nuts, and  
Canned Goods of All Kinds

Always Fresh and the Best Quality.

Respectfully,

# A. A. KLUTTZ.



