

Aston, Rawls & Co.

REAL ESTATE
 And General Insurance Agents
 105 S. Main St., Established 1885

REAL ESTATE

The undersigned having been closely identified with real estate transactions in Asheville and vicinity for the past 20 years, is well posted as to values and relative advantages of situation, etc., and will take pleasure in showing property or conferring at his office with persons interested.

WALTER B. GWYN, Asheville, N. C.

J. P. BANTER, President F. E. COX, Vice-Pres. J. E. BARKER, Cashier

BATTERY PARK BANK

Capital, \$100,000.00
 Surplus, 15,000.00

Transacts a General Banking Business
 Special Attention Given to Collections

J. W. Kourwood, President KAVIN SLUDER, Cashier
 Opened for Business January 31, 1898

THE BLUE RIDGE NATIONAL BANK

ASHEVILLE, N. C.

Capital \$100,000.00 Surplus and Undivided Profits \$28,000.00
 United States Depository

DIRECTORS

W. J. Slayden S. F. McIlvay J. J. Brown Jas. A. Darrigolds
 M. Shaver J. W. Newland G. A. Newcomb, Jr.

GEO. F. SCOTT & CO.,

LUMBER, SASH, DOORS,
 BLINDS, MOULDINGS, HAIR,
 LIME, AND CEMENT.

Telephones: Office 60; Yard 61.

OFFICE: 24 E. College St. STORAGE YARD: Near Freight Depot

Manufacturers of WOODBURY'S ROBBERS
 ELASTIC ROOFING PAINT. Also for PHILIP
 CLARK'S MASTING CO.'S BURLAP ROOFING
 TELEPHONE 121

WOODBURY COAL COMPANY
 Office, 23 North Court Square
 TERMS STRICTLY CASH

WILKIE & LABARBE, REAL ESTATE AND LOANS

J. J. McCloskey, REAL ESTATE BROKER
NOTARY PUBLIC
 12 CHURCH STREET PHONE 778



1793
The
 Establish
THE

M
 1902-3
chool
 located on
ATEAU

**Back Memorial
 Public Library**

Has t
 OFFI
 of th
 prom

Its Area of
 is the
 Cuba
 (109t
 FOR:

GOVERNMENT and its
 MILITARY Departments
 of Universities; from
 SHED MEN.

(23) States of the Union,
 led during the Current
 ted States and EIGHT (8)
 st twenty-one (21) years.

Its Buildings

have been pronounced by more than a HUNDRED (100) MEDICAL Experts
 the most **SANITARY** in the United States.

Its Organization is Military

A **United States Army Officer** has been detailed as Military Professor since
 1882, and the **INSPECTOR-GENERAL'S** Department of the United States
 Army pronounces it among the four or five best of the hundred schools of the
 Union having Military Professors detailed from the Army.

The Course of Instruction

covers twelve (12) Schools or Departments, as follows: **ENGLISH, MATHE-**
MATICS, LATIN, GYMNASTICS, and MILITARY SCIENCE and TACTICS,
 occupying four (4) years; **GREEK,** occupying three (3) years; **FRENCH,**
GERMAN, SPANISH, PHYSICS, CHEMISTRY and COMMERCIAL SCIENCE,
 occupying two (2) years.

The Asheville Plateau

is the Most **FAMOUS** all-the-year-round **PLEASURE and HEALTH RESORT**
 in America. For Catalogue, giving very full particulars, address

COL. R. BINGHAM, Superintendent,
 Post Office, **ASHEVILLE, N. C.**

1793 **1902-3**
 Patronage extends this year from Massachusetts and Nebraska on the North,
 to Florida and Texas on the South, and reaches out to Cuba and Manila.

MARGO

Terrace



**A Strictly High-Class
Modern Family Hotel**

that possesses every possible convenience and appointment. Situated on one of the highest points of Asheville, commanding the **FINEST VIEW** of the surrounding Mountains.

ighout

urnished

Hot Air
sine and
he rates
superior
e for in-

THE LIBRARY OF THE
UNIVERSITY OF
NORTH CAROLINA



H A H N.

T

Alben

THE COLLECTION OF
NORTH CAROLINIANA
PRESENTED BY
Pack Memorial Library

mpany

Hc

1971.11
1901
1902-03

ed

FOR SALE AND RENT



Also Proprietors
of

“THE MANOR”

Office: Albemarle Park Lodge, Charlotte Street

McPherson & Moore

Plumbing

Gas Fitting, Steam and Hot Water Heating

ELECTRICAL WORK, STEEL RANGES

Slate and Tin Roofing

Galvanized Iron Work

HOT AIR FURNACES

Nos. 43-45 College St., ASHEVILLE, N. C.

TELEPHONE 133.

BANKERS LIFE INS. CO.

OF THE

CITY OF NEW YORK

Established
1869

RICHARD MORGAN,
President

CHAS. T. LEVINNESS,
Mgr. of Southern Department

OUR POLICIES act like a Savings Bank.
OUR POLICIES are automatically non-
forfeitable.
OUR POLICIES pay Annual Dividends.
OUR POLICIES give the most Insurance
for the least money.

We keep an individual account with each
policy-holder like the banks do with their depos-
itors.

Insurance from 1 to 10 cents per day for from
\$1000 to \$3000.

AGENTS WANTED

FOR FURTHER INFORMATION, ADDRESS

C. H. MILLER, Agency Director

Rooms 9 to 11 Drhumor Bldg., Asheville, N. C.



HILL DIRECTORY COMPANY'S
DIRECTORY
OF
ASHEVILLE, N. C.
1902-1903

Containing a General, Business and Street Directory of Asheville
and much Useful Information Classified as Miscellaneous.



See General Index - - - Page 7.

COPYRIGHT, 1902, BY HILL DIRECTORY COMPANY

Subscription Price = = \$3.00
To Non-Subscribers = = 4.00

HILL DIRECTORY COMPANY
HOME OFFICE - - - - 1111 EAST MAIN STREET
RICHMOND, VIRGINIA
MEMBER ASSOCIATION OF AMERICAN DIRECTORY PUBLISHERS

Handwritten signature

Introductory



THE FACT that Asheville is a live, progressive city cannot be denied, for there is no better proof of such a condition than a well patronized directory.

This is our first issue of the Asheville directory, and to our numerous patrons we return our sincere thanks for their liberal support.



To the general public we also return thanks for so cheerfully giving us needed information; and we hope that you will liberally patronize the public-spirited men who have advertised and thus aided in giving the citizens of Asheville a good (and much-needed) directory.

To those who did not patronize us because they feared that the work would be inaccurate, we say examine the book carefully, and if you like it give us your patronage next time.

As a number of copies of this book will be placed on file in other cities all over the country, we will say to those who may have occasion to refer to its pages, that Asheville, situated as it is upon a plateau 2,200 feet above the sea level and surrounded by mountains, enjoys the well deserved reputation of being one of the finest health and pleasure resorts in America. It is difficult to find a place so highly favored by nature, and so well adapted to the requirements of the invalid or pleasure-seeker, as the thousands of people from all parts of the country who visit here winter and summer can testify.

The data for this work has been carefully gathered and the compilation has been thoroughly done by experienced and competent men. The printing and binding has been done with more than ordinary care, and if those who are competent to judge do not agree with us in saying that this is the best directory of Asheville ever issued, we will be greatly disappointed.

Lastly: We hope there is no one in Asheville who is so inconsiderate as to wish to borrow his neighbor's cooking stove, umbrella or directory as the lender would need these articles at the same time that you might wish to use them, so if you need a directory, please call on our authorized agents and get one.

Very respectfully,

HILL DIRECTORY COMPANY,

1111 East Main Street, RICHMOND, VA.

August 1st, 1902.



Local Agents:
HACKNEY & MOALE,
3 West Court Square,
ASHEVILLE, N. C.

General Index.

Abbreviations	9
Advertisers—Index to.....	8
Alphabetical List of Names.....	9-236
Banks	317
Board of Trade.....	317
Business Directory.....	237
Cemeteries	322
Churches.....	318
City Government	315
Clergymen	319
Clubs	321
County Officers	315
Courts.....	314
Educational.....	316
Fire Alarm Stations.....	316
Fire Department.....	316
Fraternal Organizations	320-1
General Directory.....	9-236
Government of Asheville.....	315
Government of North Carolina.....	313
Guide to Streets of Asheville.....	257
Health Department.....	315
Hospitals, Homes and Charities.....	319
Index to Advertisers.....	8
Labor Unions.....	322
Libraries	318
Medical Societies	320
Military.....	320
Miscellaneous Directory.....	313
Miscellaneous Societies	322
Police Department.....	315
Post-Office	314
Public Schools.....	316
State Government.....	313
Streets—Guide to.....	257
United States Courts and Officers	314
United States Post-Office.....	314
Young Men's Christian Association.....	318

Index to Advertisements

Acme Cleaning and Pressing Club side lines and 10 and 248	Hahn, Lynn 3
Albemarle Park Co. 3	Hall, Edwin S 95
Alexander, James M top lines	Harker, F Flaxington 98
Asheville Art Parlors bottom lines	Hill, W M & Co back cover
Asheville Cleaning and Pressing Club. . . 15	Johnson, B F Publishing Co. opp. 200
Asheville Daily Gazette top lines	Johnson Duplex Envelope Co opp. 200
Asheville Electric Co. 16	Johnston, Wm Jr top lines and 117
Asheville Grocery Co. 17	Jones, Wm M 119
Asheville Ice and Coal Co. top lines	Kellam Cancer Hospital back cover
Asheville School of Music. 17	Laurel Valley Saloon side lines
Asheville Steam Laundry top lines	Life Ins. Co. of Virginia bottom lines
Aston, Rawls & Co. . . bot. lines & front cov.	Lindsey, Hiram side lines and 130
Baker-Vawter Co. opp. 20	McCloskey, Joseph J. front cover and 137
Bankers Life Insurance Co 4	McCoy, James 138
Bar-Lock Typewriter Co side lines	McGinness, John H 140
Battery Park Bank front cover	McKay & Farr 141
Bean, Samuel I 26	McPherson & Moore 4
Bingham School 2	Melton, Allen L. 237
Blue Ridge National Bank . . . front cover	Millard & Lasater 148
Bonanza Wine and Liquor Co . . . side lines	Normal and Collegiate Institute. back paster
Bostic, J B Co. back cover	Palmer & Johnson 165
Bowles, Robert E. 33	Paragon Drug Co top lines
Brown, Blair & Co side lines	Penn Mutual Life Ins Co. back cover
Brown, Wiley B. 40	Scott, George F & Co front cover
Carolina Coal & Ice Co top lines	Smathers, J L & Son. bottom lines and 244
Carr, Patrick 48	Smathers, Wexler. bottom lines
Chambers & Weaver 51	Smokeless Fuel Co. opp. 200
Chunn, C H. 52 and 241	Sulphur Springs Dairy 206
Citizens Coal Co side lines	Swannanoa Laundry side lines
Foster, Frank S 81	Temple Court Directory 210
Grant, H F & Son on maps	Tennent, J Albert 211
Greer, Gaston A bottom lines	Trigg, Wm R Co opp. 201
Gruner, Edwin P 93	Wilkie & LaBarbe . . . bot. lines and ft. cov.
Gwyn, Walter B front cover	Wolfe, William O back cover
Hackney & Moale. opp. 94	Woodbury Coal Co front cover

ASHEVILLE CITY DIRECTORY.

1902-1903.

ABBREVIATIONS USED IN THIS WORK.

ab—above.
adv—advertisement.
agt—agent.
al—alley.
appr—apprentice.
assn—association.
asst—assistant.
atty—attorney.
av—avenue.
barkpr—barkeeper.
bds—boards.
bkkpr—bookkeeper.
bldg—building.
ldr—builder.
blksmith—blacksmith.
cabtmkr—cabinetmaker.
carp—carpenter.
chf—chief.
clk—clerk.
co—county.
colr—collector.
comr—commissioner.
com mer—commission merchant.

condr—conductor.
confr—contractor.
cor—corner.
ct—court.
ctr—cutter.
dep—deputy.
dept—department.
dlr—dealer.
e—east.
engnr—engineer.
flr—floor.
frt—freight.
ftr—fitter.
gen—general.
h—house.
ins—insurance.
inspr—inspector.
int rev—internal revenue.
la—lane.
lab—laborer.
lyr—layer.
mchst—machinist.
mdse—merchandise.

mkr—maker.
mkt—market.
mldr—moulder.
mngf—manufacturer.
mngf—manufacturer.
mngr—manager.
msgr—messenger.
mstr—master.
n—north.
nr—near.
off—office.
opp—opposite.
opr—operator.
paperhng—paperhanger.
passgr—passenger.
photog—photographer.
pl—place.
plstr—plasterer.
p o—post office.
pres—president.
priu—principal.
prop—proprietor.
r—rear.
Rev—Reverend.

rd—road.
rms—rooms.
R R—Railroad.
s—south.
sec—secretary.
ship—shipping.
So—Southern.
solr—sollicitor.
sp—space.
spl—special.
sq—square.
stengr—stenographer.
supt—superintendent.
tel opr—telegraph operator.
trav—traveling.
treas—treasurer.
uphr—upholsterer.
v-pres—vice president.
w—west.
who—wholesale.
wid—widow.
wkr—worker.
wks—works.

The classification by business will be found after the alphabetical arrangement of the names. For full indices to the contents of the work, see pages 6 and 7. Names marked * are those of colored persons.

ABBOTT

(9)

ACHESON

A

- *Abbott Jno, porter h 158 Curve.
- *Abbott Lewis, fireman Carolina C & I Co h 25 s Beaumont.
- *Abbott Maggie, h 158 Curve
- *Abernathy Chas, driver C Sawyer h 101 s Beaumont
- Abernathy Chas F, chf engnr Biltmore Estate Power House h s Biltmore (Mattie)
- *Abernathy Jay, lab h r 36 Depot
- *Abernathy Julius, lab h 25 Maiden la
- Abernathy Patrick II, h 63 n Beaumont (Elizabeth B)
- Abrahams Annie C Miss, h 8 Blair.
- Abrahams Annie K wid W T, h 8 Blair
- Abson Chas E, broker h 144 Cumberland av (Antoinette)
- Acee A Elmore, chf clk div supt So Ry bds 305 s French Broad av (Lydia)
- Acheson Blanche McA Miss, h 42 n French Broad av
- Acheson Cornelia Z Miss, h 42 n French Broad av

Acme Cleaning and Pressing Club
 Membership \$1 per Month
 F. L. HORTON, Prop.
 28 Patton Avenue Phone 595
 LADIES' TAILORING
 First-Class Dyeing, Cleaning, Repairing and Pressing

**BIGGEST
BUSIEST
EST**

Asheville Steam Laundry
 43 WEST COLLEGE STREET

ACME (10) AIKEN

ACME CLEANING AND PRESSING CLUB, 28 Patton av, F L Horton
 propr—phone 595 (see side lines)

Acme Cleaning and Pressing Club

28 Patton Avenue

Tailoring of all kinds done by first-class workmen. Cleaning, Repairing, Pressing and Dyeing.

Ladies' Tailoring a Specialty

Membership \$1.00 per Month to all Satisfaction Guaranteed

PHONE 595

F. L. HORTON, PROPRIETOR

- Acme Wine & Liquor House, 56-58 s Main, Jas H Loughran propr
- Adams Eugene T, engnr h 35 Bartlett (Mary)
- Adams J Sneed Jr, foreman Asheville Electric Co h Richmond Hill
- Adams Jno Q, clk Battery Park Hotel
- Adams Jos S, atty at law 7-8 Library Bldg h co
- Adams Junius G, bkkpr 12 Maxwellton Bldg h rural route No 4 Asheville p o
- Adams Lillian Miss, teacher physical culture N. & C Institute
- *Adams Ora, 17 Lexington av
- Adams Orlando E, flagman h 10 Jefferson drive (Racie)
- *Adams Thos, baker h 23 Market
- Adams W D, engnr bds 201 Park av
- *Adams Wm, lab 23 Short
- Adams Wm M, h Josephine nr Louisa (Catherine)
- Adderholt Jas, emp Biltmore estate (Jennie)
- *Addington Jas, waiter h 206 Gaither
- ADICKS HENNING F JR, atty at law and notary, 8 Temple Ct, h 69 Liberty—phones off 377, res 236**
- Adkins Alice M Mrs, h 198 Southside av
- *Adkins Jas, fireman h 73 Depot
- Aetna Ins Co of Hartford, 18½ s Main
- *African M E Zion Church, 217 e College, Rev Wm B Fenderson pastor
- *Agers Andrew J, carp h 92 Gudger
- Aiken Jno P, sorter Swannanoa Laundry h 16 Vance (Nora)
- Aiken Marguerite Miss, h 15 Depot
- Aiken Marshall, carp bds 26 Buxton

Asheville Art Parlors

J. F. McFARLAND, Manager

South Court Place
 PHONE 820

Artistic Portraits Souvenir Views Finishing for Amateurs

PARAGON DRUG CO.

CHEMISTS AND DRUGGISTS

Prescription Phone 260; Public Phone 471

OPPOSITE POST OFFICE

AIKEN

(11)

ALEXANDER

Aiken Mollie E Miss, h 44 Phifer
 Akers Lewis R, clk Smith's Drugstore bds Mrs Ann E Pease, Victoria
 Akins Catherine E Miss, h 17 Chunn
 *Akins Jno, painter h 52 Davidson
 *Akins Lavinia, h 149 s Beaumont
 Akins Sarah E wid L E, h 17 Chunn

ALBEMARLE PARK, Charlotte nr city limits, Albemarle Park Co
 proprs

ALBEMARLE PARK CO (INC) bldr and renters Albemarle Park and
 proprs The Manor, Charlotte nr city limits, Thos W Raoul pres:
 Wm G. Raoul treas (see front fly leaf)

Albright Jas W, printer Asheville Printing Co h 115 Bailey
 (Martha)

Aldrich Dexter, painter h 132 Hill (Dovie)
 Aldrich Lester P, engnr h Ora nr Southside av (Nora)

Aldrich Lester S, h Ora nr Southside av

Aldridge Amelia Miss, bds 31 Buxton

Aldridge Minnie Miss, honsekpr The New Oregon

Alexander A Maie Miss, artist 271 s Main

*Alexander Addie, h 55 New

*Alexander Amos, driver Asheville Grocery Co h 2 Catholic av

*Alexander Annie, h 90 Southside av

*Alexander Cora, domestic 120 Haywood

*Alexander Daniel, lab h Valley cor Sycamore

*Alexander Dolph, porter C Sawyer h 466 n Main

Alexander Edith I Miss, h 271 s Main

Alexander Edward, lab h w Asheville (Celia)

Alexander Ellen Mrs, h 100 Patton av

Alexander Ernest M, harnessmkr J M Alexander h 271 s Main

Alexander Fannie M Miss, h 40 Flint

Alexander Florence M Mrs, bds Victoria Inn

*Alexander Frank, lab h 35 Hildebrand

*Alexander Geo, huckster City Mkt h Montford

*Alexander Geo, waiter h 9 Catholic av

Alexander Gustave, jeweler 33 Patton av h 34 Atkin (Minnie)

*Alexander Jas, lab h Montford

Alexander Jas L, steward Battery Park Hotel

ALEXANDER JAMES M, fine harness, saddles, whips and saddlery
 goods, Court sq cor Patton av, h 271 s Main (Rebecca M)—
 phones store 223, res 263 (see top lines)

*Alexander Jno, lab h 6 Sycamore

SWANNANOVA LAUNDRY
 If our work pleases you tell your friends; if not, tell us
 PHONE 70
 22 and 24 Church St.

WILKIE & LABARBE · A Choice List

REAL ESTATE

CITY and SUBURBAN

Residence Property

COAL

Carolina Coal and Ice Co. Phone

Delivery Prompt; Weights Accurate; Always on hand
a good supply. 23 PATTON AVENUE.

130

P. A. MARQUARDT, Manager
Telephone 72
43 S. Main Street

**Make Family Trade
a Specialty**

The "Bonanza" Wine and Liquor Company
FREE DELIVERY
Bar and Billiard Room in the Rear

ALEXANDER

(12)

ALLISON

- *Alexander Jno W, horseshoer 85 s Main h 167 s Main
- *Alexander Jordan, lab h 42 Poplar
- *Alexander Julius D, lab h 6 Campbell
- Alexander Kyle, h 169 e Chestnut
- Alexander Martin S, carp bds 30½ s Main
- Alexander Minnie Mrs, jeweler 33 Patton av h 34 Atkin
- *Alexander Peter, porter h 5 Catholic av
- Alexander R Wyatt, drayman h 271 s Main (Effie)
- *Alexander Rufus, barber h 1 Catholic av
- Alexander S Clifford (A & Tinsley), salesman Brown, Northup & Co h w Asheville (Annie)
- *Alexander Thos, carp h 178 Bailey
- Alexander W Rankin, condr Asheville Street R R Co bds 42 Bailey
- Alexander Wayne E, lab h w Asheville
- *Alexander Wm, driver h 11 Catholic av
- Alexander Wm J, h 40 Flint (Margaret E)
- Alexander & Tinsley (S Clifford Alexander and Wm H Tinsley), grocers w Asheville
- ALL SOULS' CHURCH (EPISCOPAL), Biltmore, Rev. Rodney R. Swope rector; F Flaxington Harker, organist and choirmaster**
- *Allen Albert, fireman h 35 Buttrick
- Allen Cora Miss, h 211 Patton av
- Allen Herbert C, propr Asheville Transfer Co h Montford av cor Zillicoa (Alice)
- *Allen Industrial Home, 249 e College
- *Allen Jno, lab h w Asheville
- *Allen Madison, h 10 Cole
- *Allen Roy, hostler h 136 Church
- *Allen Susan, h 12 Brick
- Allen Virginia Mrs, h 86 Woodfin
- Allison Argus, clk h 94 East
- *Allison Arthur, lab h 300 Short Bailey
- Allison Canie, painter h 94 East
- Allison Catherine Miss, teacher Home Industrial School
- Allison Floss, clk Asheville Grocery Co bds 39 Depot
- Allison Fuller A, tinner W A Boyce h 10 pearson drive
- Allison Ged D, grocer 276 n Main h 94 East
- Allison Irvin, engnr h 210 Park av (Callie)
- Allison Jas A, condr bds 123 Blanton
- *Allison Lawson, driver McPherson & Moore h 54 Southside av

ASTON, RAWLS & CO.

18 1-2 South Main Street

REAL ESTATE and INSURANCE AGENTS

Special Attention to Collection of Rents
and Care of Property

EVERY CLASS OF
REAL PROPERTY
AT FIRST HANDS.

WM. JOHNSTON Jr.,
20 TEMPLE COURT.

ALLISON

(13)

ANDERSON

*Allison Lizzie, h 7 Walnut
Allison Louisa A wid Elisha, h 94 East
Allison Maggie Miss, h 5 Frederick
Allison Nora E Miss, h 6 w Chestnut
Allison Thos B, clk Smith's Drug-store bds 62 Haywood
Allison Wm A, bricklyr h w Chestnut (Ida)
Alston Laura C wid Dr J W, h 33 Depot
Alston Lueille A Miss, h 33 Depot
Alts Fred, butcher 33 East h 3 Magnolia av (Sidelia)
Alvey Caroline B wid R T, h 76 e College

AMBLER CHASE P, physician (practice limited to throat and lungs), rms 3-4-5-6 Temple ct, h Woolsey (Harriet B)—phones off 306, res 241; office hours 9:30 A M to 12 M; 2:30 to 4 P M; Sundays—By appointment

Ambrose Frank M, shoemkr 26 Atkinson (Maggie)
American Central Ins Co of St Louis (fire), 48 Patton av
American Lumber Co, rm 4 Soudley Bldg, Chas H Hobbs, mngr
American Saloon Co, saloon 5 w College, Walter H Souther, agt
Anders Theodore C, motorman bds 87 Bailey
Andersen Hans P, sec international committee Y M C A h 260 Montford av (Louise M)

*Anderson Dinah, h r 36 Depot
*Anderson Henry, lab Biltmore estate
*Anderson Henry, lab h 178 Bailey
*Anderson Henry, lab h 263 Short Bailey
Anderson Henry M, physician h 68 Church (Julia I)
*Anderson Holman, porter h 12 Cumberland av
Anderson J Walter, cond'r h 74 West
Anderson Jesse W Rev, h 6 West (Mary E)
*Anderson Jno, waiter h 8 Dundee
Anderson Josiah Me D, h 74 West (Martha E)
*Anderson Lemmel, lab h r 22 Woodfin
Anderson Loek M, h Victoria (Sallie)
Anderson Mary Miss, teacher High School
*Anderson Mary, h 34 Clemmons

ANDERSON NEWTON MITCHELL, prin Asheville School, Haywood rd w of city

*Anderson Rosa, cook 138 Cumberland av
*Anderson Roseman, lab h 12 Clemmons
*Anderson Samuel L, coachman Dr W H Prioleau h r 232 Montford av

HIRAM LINDSEY, The Grocer
SELLS EVERYTHING GOOD TO EAT

Two Places. 450 S. Main St.
Three Stalls in City Market
Phones: Store 200, Market 800

THE LIFE INSURANCE COMPANY OF VIRGINIA
during the past Thirty-One Years has paid to its Policy-Holders over
FOUR AND ONE-HALF MILLION DOLLARS

J. M. ALEXANDER

Fine Harness, Saddles, Whips

SADDLERY GOODS

Court Square, Cor. Patton Ave.

Phone 223.

ANDERSON

(14)

ASHEVILLE

The BAR-LOCK
Typewriter Company
712 E. Main Street
RICHMOND, VIRGINIA

BAR-LOCK TYPEWRITER

Use a No. 10
Ball-Bearing

*Anderson Sandy, lab h 12 Maiden la
*Anderson Wm Rev, pastor South Asheville Am E Church h Shiloh,
N C

Andrews Columbus M, carp 25 Josephine
Andrews Margaret F wid D B, h 25 Josephine
Andrews Milas N, carp h 25 Josephine
Andrews Terrell M, carp h 10 Reed (Cora)

*Angel Lee, lab h 320 Bailey

ANNDALE FARM AND DAIRY, West Asheville, city off 20 Temple
ct, Wm Johnston Jr, mngr

Anthony I Q, fireman bds 201 Park av

*Anthony Jos, cook h 40 Water

Anthony Peter, fireman Battery Park Hotel h r 285 s Main

Apollo (The), 117 e Chestnut

Appalachian Water Co, 43 w College, Jesse P Coston, mngr

*Archer Geo, driver h 42 Davidson

*Archer Jno, waiter h 141 Short Valley

*Armistead Rena, h 129 Valley

*Armistead Wm, driver 45 s Main

Armory Hall, Court House

ARMOUR PACKING CO, packing house products (who), 465-469
Depot, Frank A Todd, mngr—phone 178

Armstrong Arthur, weaver h Factory Hill

Armstrong Sallie Mrs, weaver h Factory Hill

Arthur Fannie V Miss, h 324 e College

Arthur Geo S, mngr market garden Biltmore estate (Isabella)

Arthur Jno P, atty at law h 324 e College

*Arthur Jos, tanner h 122 Church

Arthur Thos, bds Southern Hotel

Arthur Wm, chf opr W U Tel Co bds Southern Hotel

*Artis Mahala, 18 Cumberland av

Arwood Gragg H, teamster h 99 Depot (Julia)

Arwood Mary A wid F, h w Asheville

*Asbury Junius W, waiter h 147 Poplar

*Asbury Sidney, lab h 12 McDowell

Ash Mattie wid Jno, h 5 Frederick

Ashburn J Lunsford, painter bds 192 s Main

ASHEVILLE ACADEMY AND INDUSTRIAL SCHOOL, 249 e Col-
lege, Miss Alsie B Dole, supt

ASHEVILLE ART PARLORS, s Court pl cor Main, Jno F McFarland,
mngr—phone 820 (see bottom lines)

J. L. SMATHERS & SON

Can Save You Money in Buying FURNITURE

45 PATTON AVENUE

PHONE 75

EDWARD HOPKINS, President

L. B. WHEELER, Secretary and Treasurer

PARAGON DRUG CO.

CHEMISTS AND DRUGGISTS

Prescription Phone 200; Public Phone 471

OPPOSITE POST OFFICE

ASHEVILLE

(15)

ASHEVILLE

Asheville Auditorium, Haywood junction Flint

Asheville Auditorium Co, off at Auditorium, W T Weaver, pres; W F Randolph, sec-treas and gen mngr—phone 767

ASHEVILLE BOARD OF TRADE (THE), off at Auditorium, T W Raoul, pres; Claybrook James, 1st v-pres: B M Jones, 2d v-pres; James P Sawyer, treas: Wm F Randolph, sec—phone 767

Asheville Bone and Tallow Co, w Asheville, Sternberg, Zimmermann & Whitehead, propr

Asheville Brick and Tile Co, 10 Library Bldg, Lewis Maddux, pres; Haywood Parker, sec

ASHEVILLE BUSINESS COLLEGE, 3d flr Paragon Bldg, H S Shockley prin—phone 704

ASHEVILLE CARRIAGE AND WAGON REPOSITORY, carriages, buggies and farm implements, 44 w College, Theodore S. Morrison, propr—phone new 59

Asheville Cemetery, n w of city nr Riverside drive, Wm S Cornell, supt

Asheville Cemetery Co, 37 s Main, T W Patton, pres; J P Sawyer, v-pres; M J Bearden, sec-treas

Asheville China Co (The), 12 n Court sq, Jos P Howatt, mngr

ASHEVILLE CITIZEN (THE), (daily and semi-weekly), 10 Lexington av, The Citizen Co publishers; Fred L Merritt editor; W W Moore bus mngr—phones editorial rms 80, bus off 80-2

ASHEVILLE CITY DIRECTORY, Hill Directory Co. owners and publishers, home office 1111 e Main st. Richmond, Va

ASHEVILLE CLEANING AND PRESSING CLUB, 4 n Court sq, J C Wilbar propr

BROWN, BLAIR & CO.
Funeral Directors

45 PATTON AVENUE (Up Stairs) PHONE 193

The Asheville Cleaning and Pressing Club

JOIN US FOR THE FOLLOWING REASONS: We agree to keep all your clothes neatly cleaned and pressed, and always looking as good as new; in fact, keeping your clothes in A1 shape, as many and as often as you wish. We send for and deliver all clothes. ALL OF THE ABOVE FOR ONLY \$1.00 PER MONTH. A trial is all we beg of you. You press the button. We do the pressing. Special attention and quick service to the traveling public. Clothing cleaned and pressed and delivered the same day. Terms liberal. Work guaranteed.

Merchant Tailoring a Specialty

J. C. WILBAR, Proprietor

Phone 389

Rooms 1, 2, 3, 4 and 5, Gazette Building, Up Stairs

G. A. GREER

53 PATTON AVE.

PHONE 136

The Best Groceries Money Can Buy is the Kind We Sell

ASHEVILLE MORNING GAZETTE

All the City News
Complete Telegraphic Service
Best advertising medium in West-
ern North Carolina

ASHEVILLE

(16)

ASHEVILLE

Tom Cooper's Laurel Valley Pure
Old Rye, Malt and Corn Whiskies
for MEDICINAL PURPOSES

PHONE 348

Asheville Club, Haywood nr Patton av, Dr W D Hilliard, pres; D
C Waddell Jr, v-pres; Thad E Clayton, sec and treas
Asheville Cotton Mills, mfrs of colored cottons, w Haywood at So
Ry crossing; Ceasar Cone, pres; D G Devenish, sec-treas; Jno
Gilligan, supt—phone 33
Asheville Cycle Co, 18-20 Church, Eugene C Sawyer, propr
ASHEVILLE DAILY GAZETTE, 4 n Court sq, James E Norton edi-
tor; F L Cutting business mgr
Asheville Dray Co, 1 s w Court sq, Riley M Ramsey, mgr
ASHEVILLE ELECTRIC CO, off Patton av cor Bailey, power house
Avery nr Lyman, J E Rankin pres; H W Plummer sec; H M
Francis treas; George E Claflin gen supt—phone 69

Asheville Electric Company

Electric Lights and Power

STREET RAILWAYS

Take Electric Cars to
RIVERSIDE PARK



Telephone 69
Asheville, N. C.

Asheville Fire Department, e Court sq cor Market, Benjamin Bur-
nette, chief
Asheville Fish Co, City Mkt, R Z Sorrels, propr
Asheville Foundry & Machine Shops, Valley cor Sycamore
Asheville Free Kindergarten No 2, 105 East
Asheville Gas Works, Valley nr Atkin, off Patton av cor Bailey
ASHEVILLE GAZETTE PUBLISHING CO, publishers Asheville Daily
Gazette, 4 n Court sq, James E Norton pres; Fred L Cutting
treas
ASHEVILLE GROCERY CO (INC), who grocers, Depot nr So Ry
passgr station, Wm R Whitson pres; Hugh C Johnson sec-
treas—phone 881

Laurel Valley Saloon

50 SOUTH MAIN STREET

Don't Forget **WEXLER SMATHERS' DENTAL OFFICE**

Phone 219

is 55 South Main Street

Asheville Ice & Coal Co.

32 PATTON AVE.

PHONE 40

Manufacturers Ice, also
Wholesale and Retail
Dealers in all the Best
Grades of Coal.

ASHEVILLE

(17)

ASHEVILLE

H. C. JOHNSON
Secretary and Treasurer

INCORPORATED
1902

Asheville Grocery Company

WHOLESALE

FANCY GROCERIES AND FEED

Office and Warehouse at Passenger Depot

Phone 881

ASHEVILLE HARDWARE CO, 14 s Main cor Monument sq, A R Ellerson pres; Claybrook James sec-treas and gen mngr

ASHEVILLE ICE AND COAL CO, mnfrs pure ice from distilled water and who and retail dlrs in hard and soft coal, uptown off 32 Patton av—phone new 40; yards and ice plant w Haywood at So Ry crossing; Henry T Collins pres; Wm E Logan v-pres; George R Collins sec-treas (see top lines)

ASHEVILLE LIBRARY ASSOCIATION, 3 Court sq nr Main, Miss E Julia Hatch librarian; Miss Agnes M Campbell assistant

Asheville Light Infantry Armory, 33 Patton av

Asheville Mica Co, Legal Bldg, W Vanece Brown, propr

ASHEVILLE MILLING CO, flour, corn meal, etc., w Haywood at So Ry crossing, Willis E Collins mngr (See Asheville Ice and Coal Co)

Asheville Music Co (Richard B Stone and Mrs Lida Wise), 30 Patton av

Asheville Ostrich Farm, Woolsey, Wm A Schenheit, mngr

ASHEVILLE PRINTING CO, printers, binders and publishers, office 3 n w Court sq, plant 10 n Court sq, Hackney & Moale proprs

ASHEVILLE REGISTER (THE), (weekly), 12 1-2 n Court sq, Britt, Shook & Hamrick owners and publishers; Wm C Frank business mngr

Asheville Savings Institution, Library Bldg, R S Howland, pres; R P Hayes, v-pres; W L Blodget, sec-treas

ASHEVILLE SCHOOL, Haywood rd 5 miles west of city, N M Anderson and C A Mitchell principals—phone 664

ASHEVILLE SCHOOL OF MUSIC, 3d flr, 30 Patton av, F Flaxington Harker director

Asheville School of Stenography and Typewriting, 16 Sondley Bldg, Miss Fannie Emanuel, prin

COAL

All the BEST GRADES
OF

Citizens Coal Company
48 PATTON AVENUE
Phone 238

THE LIFE INSURANCE COMPANY OF VIRGINIA

Is a regularly organized Life Insurance Company
operating under a special charter from
the State of Virginia

HOME OFFICE, 909, 911, 913 AND 915 E. BROAD ST., RICHMOND, VA.

**BIGGEST
BUSIEST
EST**

Asheville Steam Laundry

43 WEST COLLEGE STREET

ASHEVILLE

(18)

ATKINS

Acme Cleaning and Pressing Club
Membership \$1 per Month
F. L. HORTON, Prop.
28 Patton Avenue Phone 595

First-Class Dyeing, Cleaning, Repairing and Pressing LADIES' TAILORING

Asheville Seminary, 110 Cumberland av, Edward H Murfee, pres
ASHEVILLE STEAM LAUNDRY, 43 w College, J A Nichols propr—
phone 95 (see top lines)
ASHEVILLE STREET RAILROAD CO, off Patton av cor Bailey,
shops Valley nr Atkin, power house 69 Valley, J E Rankin
pres; James H Cutler v-pres; H M Francis sec-treas; Harry
W Plummer mngr; George E Chafin gen supt—phone 69
Asheville Supply & Foundry Co (Inc), 38-40 Market, W N Cooper,
pres; J H Woody, gen mngr
ASHEVILLE TELEPHONE CO (INC), 11 Patton av, H P Pactor pres;
W S Proctor v-pres and mngr; Mrs C R Craig sec-treas
ASHEVILLE TOBACCO CO, mnfrs smoking tobacco, 35 Walnut,
Robert R Porter propr—phone 536
Asheville Transfer Co, 60 Patton av, Herbert C Allen, propr
Asheville and Biltmore Street Railway and Transportation Co, off
Patton av cor Bailey, Jas H Cutler, pres; H W Plummer, sec;
H M Francis, treas—phone 69
ASHEVILLE AND CRAGGY MOUNTAIN RAILWAY, off Library Bldg,
Richard S Howland pres; Walter B Gwyn sec; G M Clarke gen
mngr
Asheville's 3,000, 3 w Court sq, Orlie B Van Horn, editor
Ashley Jane wid Thos, h w Asheville
*Ashmore Jno, lab h Montford
Ashton Agnes wid Jas, h 77 Seney
Ashton Jas, lab h 77 Seney
Ashton Samuel, lab h 77 Seney
Ashworth Edward G, butcher h 42 Montford av
Ashworth Floy Miss, h 59 Montford av
*Askew Melissa, h 15 New
Assurance Co of N Y (fire), 13½ s Main
Aston Cordelia G wid Judge E J, h 49 Church
ASTON, RAWLS & CO (C T Rawls and Fergus Stikeleather), insur-
ance agts, real estate and loans, 18 1-2 s Main—phone 387
(see bottom lines and front cover)
Atkin Carrie Miss, h 42 Avery
ATKIN GEORGE E, groceries, meats and country produce, 15 Gay
(Clara)—phones new 578, old 311
Atkin Laura wid Thos, h 42 Avery
Atkin Susan G wid T W, h 146 s Main
Atkins Sarah A Miss, h 5 Vance
Atkins Wm M, painter h 25 McDowell (Sarah)

PHOTOGRAPHS

We make them right. Our Prices
are right.
Largest Line of SOUVENIR VIEWS
in the city.

ASHEVILLE ART PARLORS J. F. McFarland, Mgr. S. Court Place Phone 820

PARAGON DRUG CO.

CHEMISTS AND DRUGGISTS

Prescription Phone 260; Public Phone 471

OPPOSITE POST OFFICE

ATKINSON

(19) BACTERIO-THERAPEUTIC

Atkinson Dorothy Miss, h 70 n French Broad av

Atkinson E Julia Miss, h 70 n French Broad av

ATKINSON EDWARD B (Natt Atkinson's Sons Co), h w Asheville
(Annie)

Atkinson Harriet N wid Natt, h 70 n French Broad av

Atkinson Margaret E wid J J, h 98 Haywood

Atkinson Mary R Miss, masseuse 70 n French Broad av

Atkinson N B, rms 34½ s Main

Atkinson Richard P, h w Asheville

ATKINSON'S NATT SONS CO (E B Atkinson and J A Porter), real
estate, rms 10-11, 5 n w Court sq

Atwell Rock, fireman bds 202 Park av

Atwood Samuel, condr bds 500 Ralph

Auditorium Annex, 5 Flint, Mrs W B Regan, propr

Austill Arthur, carpetyr Sawyer's Carpet House h 179 s Main

Austill Mary H wid Isaac, 179 s Main

Austin Annie wid Amos, h Woolsey

*Austin Annie, h 87 Eagle

*Austin Geo, lab h 180 s Pine

*Austin Wm, waiter h 449 Depot

Austin Wm F, supt bds 68 e College

*Austin Wm M, fireman h 143 Depot

Averill Jno H Jr, fireman h 102 Park av (Reubie)

*Avery Arthur, butler 150 Merrimon av

*Avery Caroline, h 20 Willow

*Avery Emma, h r 34 Eagle

*Avery Frank, horse trader h 2 Madison

*Avery Geo, lab h Kenilworth

*Avery Jennie, h 151 Curve

*Avery Jno, driver 169 e Chestnut

*Avery Jno A, porter 25 s Main

Avery-Street M E Church, 22 Avery

*Avery Tempie, h 2 Madison

Ayres Mary E wid T H, 24 Depot

B

Baar Henry, h 20 Bearden av (Isabelle)

*Bacon Jas N, porter Glen Rock Hotel h 77 Mountain

Bacterio-Therapeutic Laboratory, Woolsey, Dr Karl von Ruck,
director

22 and 24 Church Street

Phone 70

SWANNANOVA LAUNDRY**SUPERIOR
WORK****Wilkie & LaBarbe**

23 PATTON AVE.

PHONE 661

Real Estate

Prompt Attention to all Business

COAL

Carolina Coal and Ice Co. Phone

Delivery Prompt; Weights Accurate; Always on hand
a good supply. 23 PATTON AVENUE.

130

The "BONANZA" Wine and Liquor Company
Bar and Billiard Room in the Rear
P. A. MARQUARDT, Manager
Pure Wines and Liquors
for Medicinal and Family Use.
43 SOUTH MAIN STREET
Telephone 72

BADGLEY

(20)

BAKER

- Badgley Henry, inspr So Weighing and Inspection Bureau bds Depot cor Bartlett
- Badger Chas L, bkkpr h 115 Haywood (Mamie)
- Bagwell Wm L, mehst h 487 w Haywood (Ella)
- *Bailey Chas, porter h 76 Valley
- *Bailey Claude, waiter 500 Depot
- *Bailey Emm, h 166 s Beaumont
- *Bailey Geo, lab h 32 Brick
- Bailey J Wm, solr Asheville Steam Laundry bds 53 e College
- Bailey Jas, lab 26 Atkinson (Margaret)
- *Bailey Jas, lab 236 Frederick
- *Bailey Lee, butcher h 55 New
- *Bailey Maggie, h Velvet nr Sycamore
- *Bailey Nelson, lab h 52 Mountain
- *Bailey Shadrach, lab h 137 Short Valley
- Bailey-Street School, Bailey cor Silver, Miss Minnie C Johnson, prin
- Bain Edwin L Rev, pastor Haywood-Street M E Church h 210 Patton av (Enola)
- Bain Mattie F Miss, h 210 Patton av
- BAINBRIDGE FREDERICK F, bookseller 47 Patton av, h 22 Davidson (Lydia P)**
- Baird Chas W, grocer 148 Montford av h 89 Cumberland av
- Baird H Lou wid Elisha, h 46 Central av
- *Baird Hester, h 81 Seney
- Baird Harry L, physician 60 Patton av h 89 Cumberland av (Nancy)
- Baird I V, farmer h Woolsey
- Baird Jas R, porter Slayden, Fakes & Co h 270 Patton av (Epsie)
- *Baird Jno N, janitor h 205 Livingston
- Baird Jno R (B & Rector), h 120 s French Broad av (Sallie)
- Baird Kenneth D (Baird & B), rms 266 Patton av
- Baird Loretta T wid A E, h 209 e Chestnut
- Baird Mary E Miss, h 46 Central av
- *Baird Peter, lab h Woolsey
- Baird Thurman G (B & Baird), rms 266 Patton av
- Baird Wm A, farmer h Woolsey
- BAIRD & BAIRD (Thurman G and Kenneth D Baird), fine groceries, hay, grain and country produce 268-270 Patton av—phone new 212**
- Baird & Rector (Jno R Baird and Thos S Rector), furniture 39 n Main
- *Baker Alfred, lab h 26 Cole

ASTON, RAWLS & CO.

18 1-2 South Main Street

REAL ESTATE and INSURANCE AGENTS

Special Attention to Collection of Rents and Care of Property

LOOSE LEAF ACCOUNT BOOKS

Enable you to increase the volume of your Business without correspondingly increasing the expense in your Accounting Department

DOES OUR PERPETUAL LEDGER SAVE YOU MUCH TIME?

6349 Bookkeepers who had used our books more than three years were asked this question
6186 of them replied in the affirmative

LEAVES ARE HELD IN A VISE-LIKE GRIP
WHEN BINDER IS CLOSED

PATENTED
DEC. 22, 1885
JULY 1, 1890
FEB. 27, 1900
MAY 15, 1900



THE PERPETUAL LEDGER

A leaf may be easily inserted or removed from any portion of the Binder without disturbing another

BAKER=VAWTER COMPANY

ACCOUNTANTS - AUDITORS
DEVISERS OF BUSINESS SYSTEMS - MANUFACTURERS
GENERAL OFFICE AND WORKS, CHICAGO

Western Office and Works
ATCHISON, KAN.



Eastern Office and Work.
HOLYOKE, MASS.

SALES OFFICES IN ALL THE PRINCIPAL CITIES. WE VISIT EVERY TOWN
IN THE UNITED STATES

ADVANTAGES OF OUR SYSTEM

Perpetual

Dispenses with the annual transfer of ledgers. Once opened no further extra labor of the bookkeeper is required.

All Items of an Account

Are kept together, no matter what length of time the account covers, or how active it may be.

Live Accounts Only

Are retained in the Current Ledger. All filled leaves and closed accounts are filed in Transfer Ledger.

Quick Reference

The index being distributed through the book admits of locating the accounts much more rapidly. No separate index necessary.

Saves Time Posting and Balancing

As only open accounts are dealt with, and these are all properly arranged and their position is always the same.

Arrangement of Accounts

Can be had as to locality, by states or salesman's territory, in alphabetical order, as to time of opening, or activity.

No Spacing Necessary

Each account is given a separate leaf. Active accounts can therefore have unlimited space.

Less Liability for Error

Accounts are more surely located, and with one account on each leaf the proper space is readily found.

Expansive

It admits of insertion of new accounts from time to time in proper place without disturbing any other.

Easily Handled

As both sides of the leaf are used for each account, a much smaller sized book can be used.

Facility

One or a dozen persons can work on the books at one time in taking off statements or posting or balancing.

Convenience

Of having a customer's account all together, saving time of bookkeeper looking through a lot of old ledgers.

Simplicity

A trial balance is more readily taken off. Tabulation or abstract is simplified and systematized.

Adaptability

Any business of any size, or any sudden change in activity, as well as any arrangement necessary, can be accommodated.

Economy

In every case it costs far less in the long run—less in material, less in time, less in labor.

OVER 23,000 BOOKKEEPERS NOW USING OUR LEDGERS TESTIFY TO THESE POINTS OF SUPERIORITY

FACTORIES: CHICAGO; ATCHISON, KANSAS
HOLYOKE, MASS.

SPECIAL LOOSE LEAF SYSTEMS

For the Purchasing Department

Requisition Order Systems in Manifold, Quotation Record, Cost Book, Purchase Record, Stock Report, Perpetual Invoice Filing System.

By the use of a number of these systems in combination, we not only accomplish what you now secure with your present methods, but in addition we give you an absolute check and instant reference as to goods ordered, en route and received; instant and accurate information as to the amounts owing; absolute certainty that accounts are correct, as you work with the O. K'd invoice itself, and not with figures three or four times transferred from the original invoices; the assembling of all invoices for any one firm in one place; an absolutely flexible system that will work just as well with 50 as 5,000 accounts, which will save 25 to 50 per cent. of the amount of work done at present.

For the Sales Department

Order Blank System, Binders, Holders and Blanks; Manifold Order Books and Blocks.

We can create an Order System, suitable to any business, whereby the original order can be used for filing, shipping, billing and charging the order, and thereby eliminate all journalizing of sales.

Billing and Charging System.

Adapted to most any business — an invoice and journal entry being made at one writing.

Can be used either for typewriter or hand writing; produces an exact copy of every invoice.

Salesmen's Price Books, Route and Expense Reports, Advertising Information Reports.

For the Shipping Department

Safety Manifold Shipping and City Delivery Receipts and Books.

By the use of which errors in shipment are prevented and all possibility of loss through mis-carriage eliminated.

For the Accounting Department

In this department we offer the greatest labor-saving systems known to accountants. We can create for any mercantile or manufacturing business a complete system on the loose leaf plan whereby a daily statement of the condition of the business can be procured as soon as the day's posting is done, making a monthly trial balance unnecessary.

Perpetual Ledgers — General Sales and Creditors.

Perpetual Trial Balance and Proof Books, Journal, Cash and Other Auxiliary Books.

On the loose leaf plan facilitate, to a great degree, the work of the accountant. We also furnish

Bills Payable and Receivable Forms, Voucher Systems, Check Registers,

Pocket Ledgers and Collection Reports.

Monthly Statement System.

Especially adapted to a credit business where an itemized statement is issued. By this system we save all itemizing in the ledger. It has many other commendable features.

Inventory System.

By which any number of clerks can work thereon at one time without the necessity of rewriting.

For the Manufacturing Department

We devise Special Factory Order Systems, Cost, Material and Labor Records, Time and Pay Roll Records, etc.

Factory cost accounting is one of our specialties, and we can provide a system by which an accurate account can be kept of all material, labor and expense, showing actual cost of each article produced.

For Banks and Trust Companies

Loose Leaf Systems have become generally recognized as especially suitable for Commercial and Savings Banks, and have been universally adopted for

General Individual and Liability Ledgers, Journals, Receiving Tellers' Reports, Clearing House Reports, Discount Registers and Ticklers, Check and Draft Registers, Collection Registers and Ticklers, Minute and Signature Books.

Our Daily Balance Book offers many advantages over any other system of daily balancing. We have also devised many useful manifold forms for the Collection Department, saving time and labor.

Baker-Vawter Audit Department

Regular and Special Audits made for Corporations, Firms and Individuals. Financial and Physical Examinations by Experienced Auditors and Engineers. Takes Entire Charge of Corporation and Private Records, and Keeps Accounts of Executors, Guardians, Trustees and Receivers. Has Competent Practical Examiners for Banks, Insurance Companies and Other Financial Institutions.

A certificate from this company after a thorough examination is useful as a basis for credit, purchase or sale.

Complete Business Systems Devised

This Company makes a Specialty of Devising Complete Systems for Financial, Mercantile and Manufacturing Institutions, Employing all Well-known, Proven Methods and Appliances.

By means of these harmonious systems the results in each department are known in detail at the close of business. Accurate account is kept with all stock purchased and sold. By removing all friction between employees and departments, all work is greatly facilitated, and time and labor saved. Correspondence solicited.

BAKER-VAWTER COMPANY

OUR SECTIONAL POST BINDER

Holds securely one sheet or one thousand.

Has no long and unsightly posts projecting to catch on everything and be in the way.

Can be opened and expanded to receive leaves without removing the cover.

It is equipped with one-half and six one-inch sections for each post.

It is particularly adapted for filing records of any kind that require indefinite expansion.

PATENTED MARCH 17, 1897. DECEMBER 19, 1899.



Securely Locked by mechanism in top cover.
Key-hole shown in lower left hand corner of cut.

We have 60 salesmen covering the entire country. If one is not located in your city, he can call on you in a few days if you will notify our nearest office.

We are the originators and manufacturers of the Perpetual Ledger and many other Loose Leaf Labor-Saving Systems.

BAKER=VAWTER COMPANY

ACCOUNTANTS - AUDITORS

DEVISERS OF BUSINESS SYSTEMS - MANUFACTURERS

GENERAL OFFICE AND WORKS, CHICAGO

WESTERN OFFICE AND WORKS, ATCHISON, KAN.

EASTERN OFFICE AND WORKS, HOLYOKE, MASS.

Wm. Johnston Jr.,

MANAGER

OFFICE No. 20

TEMPLE COURT

A Modern Store and Office Building.

BAKER

(21)

BALL

- Baker Alice I Miss, h 81 Merrimon av
- Baker Anna E Miss, h 81 Merrimon av
- Baker Bronson, farmer h w Asheville
- Baker C Park, teas h 22 Bearden av (Adeline)
- Baker Cad D Mrs, nurse 102 Haywood
- Baker Emma Miss, h w Asheville
- Baker Florence wid Jno, h 37 s Main
- Baker Georgianna H wid W S, h 224 Montford av
- Baker H David, farmer h w Asheville (Annie)
- Baker Jas L, painter h 81 Merrimon av (Elizabeth)
- Baker, Jno A, h w Asheville
- Baker Jno H, h Merrimon av cor Orange
- *Baker Jno W, shoemkr 6 Eagle h 12 Catholic av
- *Baker Maggie, cook h 18 Willow
- *Baker Mary H, matron County Home for Children 12 Catholic av
- *Baker Nellie, h 1 Catholic av
- Baker Roach, weaver bds 26 Buxton
- *Baker Rufus B Rev, pastor Mt Moriah Baptist Mission h 35 Maiden la

BAKER-VAWTER CO, accountants and auditors and mnfrs of patent perpetual ledgers and account books, Holyoke, Mass. and 320 Broadway, New York city (see insert between pages 75 and 76)

- Baker Win A, h w Asheville
- Baker Wm L, painter h 81 Merrimon av
- BALDWIN CHARLES S**, mngr R. G. Dun & Co, h 604 e Fifth av, Knoxville, Tenn
- *Baldwin Henry, lab 53 Atkinson
- Baldwin J R, lab 423 s Main (Minerva M)
- Baldwin Jno R, lab 94 Southside av (Mollie)
- Baldwin Maggie Miss, Biltmore estate
- *Baldwin Mary, 137 Short Valley
- Baldwin Penrose, mngr Grant's Pharmacy h 12 s French Broad av (Annie Noble)
- Balesh Nazira Mrs, 173 Patton av
- Balfour Quarry Co, 30-32 Patton av, Geo R Collins, pres; Geo L Erdman, sec-treas
- Ball Chas M, lineman h 6 Spring
- Ball Cling, lab 31 Spring (Mattie)
- Ball D Straley, barber 62 Patton av h 31 Spring
- Ball Jas C, painter h 160 Church (Lyda M)

Go to
HIRAM LINDSEY
 For Good Things to Eat
 3 Stalls in City Market, Phone 800
 Store: 450 S. Main St.
 Phone 200

THE LIFE INSURANCE COMPANY OF VIRGINIA

during the past Thirty-One Years has paid to its Policy-Holders over

FOUR AND ONE-HALF MILLION DOLLARS

J. M. ALEXANDER | Fine Harness, Saddles, Whips

Court Square, Cor. Patton Ave. Phone 223.

SADDLERY GOODS

Use a No. 10 Ball-Bearing
BAR-LOCK TYPEWRITER
 The BAR-LOCK Typewriter Company
 712 E. Main Street
 RICHMOND, VIRGINIA

- | | |
|------|-------|
| BALL | BANDY |
|------|-------|
- (22)
- Ball Jasper S, auctioneer h 6 Spring (Cordelia)
 - Ball Jay F, grocer Southside av cor Victoria av h 220 Southside av (Lola D)
 - Ball Jay H, painter h 36 s Spruce (Etta)
 - Ball Jno E, barber 86 Patton av h 142 Hall (Esther)
 - Ball Jno T, paver h 6 Spring
 - Ball LeRoy (B & Cauble), h 99½ Haywood
 - Ball Lula Miss, h 23 n Main
 - Ball Peter B, painter h 160 Church (Ellen)
 - Ball Robert S, salesman 18 n Main h 197½ Bailey (Melissa)
 - Ball Thos, appr h 220 Southside av
 - Ball Victoria J wid Thos, restaurant 24 n Main h 23 n Main
 - Ball W Arthur, bkkpr Slayden, Fakes & Co rms 72 e College
 - Ball Wm E, painter h 6 Spring
 - Ball Wm W, tanner h 255 Grove (Mollie)
 - Ball & Cauble (Leroy Ball and J Claude Cauble), plumbers 16 n Court sq
 - Ballard Albert M, physician 210 Haywood
 - Ballard Chas, h 330 w Haywood
 - Ballard E Sallie Mrs, h 6 West
 - Ballard Edward, h 6 West
 - *BALLARD FLOYD P (Hopkins & B), h 206 s Main
 - Ballard Hillard, fireman h 330 w Haywood
 - Ballard Lattie W, salesman 31 n Main h 23 n Main (Winston)
 - Ballard Maggie Miss, h 330 w Haywood
 - Ballard Mattie Miss, h 330 w Haywood
 - Ballard Myra L wid Robert, h 330 w Haywood
 - *Ballard Sarah, waitress 73 e College
 - Ballew Albert, lab h Woolsey
 - Ballew Jno, carp bds 330 w Haywood
 - Ballew Mattie J wid J R, 76 Depot
 - Ballew Wm P, engr h 76 Depot
 - *Ballinger Jane, 38 Davidson
 - Ballinger Jas E, brakeman bds 26 Buxton
 - Ballinger Jno A, motorman bds 42 Bailey
 - BALTIMORE (THE), wholesale and retail clothing, dry goods and shoes, 10-12 Patton av, Moses Swartzberg propr—phone 825
 - Bame L Jackson, engr h Richmond Hill (Margaret A)
 - Bandy H L, foreman Biltmore estate

Go to J. L. SMATHERS & SON for FURNITURE

Our Prices are Right

45 PATTON AVENUE

Phone 75

PARAGON DRUG CO.

CHEMISTS AND DRUGGISTS

Prescription Phone 260; Public Phone 471

OPPOSITE POST OFFICE

BANKERS

(23)

BARKSDALE

BANKERS LIFE INSURANCE CO OF THE CITY OF NEW YORK,
rms 9-11 Drhumor Bldg, Claudius H Miller, agency director—
phone 671 (see adv inside front fly leaf)

Banks Annette A wid Henry H, h 35 Charlotte

*Banks Arthur, lab h 47 Cole

*Banks Ida, 15 McDowell

Banks Jno G, lab h Woolsey (Talitha E)

Banks Jos W, lab h Woolsey

Banks Marion M, lab h 34 Avery (Louisa)

Banks Mary E Miss, 35 Charlotte

Banks Wm M, h 35 Charlotte

Banks Reagan, carp h Montford (Mary)

*Banks Obadiah, lab 106 Roberts

Banning Jas, carp J A Tennent h 7 Spring (Julia)

Barbee L M, opr W U Tel Co, Battery Park Hotel

Barber Arthur W, photog bds 7 Pearl

Barber B Geo (Hardy & B), h 44 Penland (Stella)

Barber Irwin, auctioneer 28 s Main bds Neville House

Barclay Henry F, air brake inspr h 1 Rollins (Martha)

Bard Bros (Chas I and Clinton F Bard), carriage painters 18-20
e College

Bard Chas I (B Bros), h 205 Bailey (Elsie M)

Bard Clinton F (B Bros), h 205 Bailey

Bard Elsie M Mrs, dressmkr 205 Bailey

Barger Ardie, mch opr bds 209 s French Broad av

Barger Foster, lab bds 29 n Main

Barker Clarence Memorial Hospital and Dispensary (The), Bilt-
more, Miss Adeline Orr, supt

Barker E von V Mrs, modiste 14½ Church

Barker Ellen M Miss, teacher Montford-Avenue School h 15 Starnes
av

Barker J Lance, h 14½ Church

Barker Jos H, foreman h 341 w Haywood (Lottie)

Barker Lydia S Miss, h 15 Starnes av

Barker Marie A Miss, artist h 14½ Church

Barker Mary C wid T M, h 15 Starnes av

Barker Thos M, solr h 15 Starnes av

Barker Thomascena Miss, h 14½ Church

Barkley Robert, car inspr bds 97 Depot (Sallie)

Barkley Sarah D Mrs, saleslady 527 w Haywood h 97 Depot

*Barksdale Alfred, driver h 28 Gudger

BROWN, BLAIR & CO.
45 PATTON AVENUE (Up Stairs)
.....
PHONE 193
Funeral Directors

GREER, The Grocer

53 PATTON AVENUE Phone 136

Our Line of Coffees, Teas and
Spices is Large

WE CAN PLEASE YOU

THE DAILY GAZETTE | **THE LEADING DAILY OF WESTERN N. C.**
FULL TELEGRAPHIC SERVICE
 10c. a week; 40c. a month; \$4.00 a year.

Tom Cooper's Laurel Valley Pure
 Old Rye, Malt and Corn Whiskies
 for MEDICINAL PURPOSES

Laurel Valley Saloon

50 SOUTH MAIN STREET PHONE 348

BARKSDALE

(24)

BASS

- *Barksdale Douglas, porter h 28 Gudger
- Barley Ephraim, carp bds 59 n Main
- BAR-LOCK TYPEWRITER CO, 712 e Main St, Richmond Va, E H Clowes, mngr (see left side lines)**
- BARNARD ALFRED S (Merrick & B), and notary, h 230 Montford av (Jessie)**
- Barnard Building, Court sq n w cor Patton av
- Barnard Hezekiah E, farmer h Woolsey (Pollie)
- Barnard Wm W, broker h 137 e Chestnut (Cordelia J)
- Barnes Cornelia Miss, h 418 n Main
- Barnes Jas, lab h 25 Spring (Ruth V)
- Barnes May Miss, domestic h Biltmore
- Barnes Wm E, clk 25½ n Main h 418 n Main (Vandora)
- Barnes Wm M Rev, h 418 n Main (Nellie)
- Barnett Jack, mechst h s Biltmore (Emma)
- *Barnett Sarah h r 188 s Pine
- *Barnett Wm, driver h 32 Davidson
- *Barnhart Emma, 98 Baird
- Barnhill Gordon L, stengr Asheville Ice and Coal Co h 340 w Haywood
- Baron A Zeta Mrs, boarding Kenilworth
- Baron Henry h Kenilworth (A Zeta)
- Barrett Bridget wid Daniel, 102 Cumberland av
- Barrett Cornelius, 102 Cumberland av
- Barrett Ellen H Miss, 102 Cumberland av
- Barrett Jas F, clk Whiteman & Holt h Chunn's Cove
- Barstow Susie A Miss, teacher Asheville School
- Bartlett A Clay, h w Asheville (Abbie)
- Bartlett C Henry, police h 254 n Main (Esther)
- Bartlett Ingle wid Wm, h 99 Depot
- Bartlett Isaac, h 140 Hall (Belle)
- Bartlett Riley, h 140 Hall (Lizzie)
- Bartlett-Street Terrace, Bartlett nr French Broad av, Mrs Eleanor B Kimberly, propr
- *Barton Alfred, janitor Asheville Auditorium h 89 Montford av
- *Barton Furman, lab h 34 Clemmons
- *Barton Holden, coachman 69 Liberty
- Baskerville Geo S Jr, clk Hiram Lindsey h 450 s Main
- *Bason Henry, lab 212 Riverside drive
- *Bason Wm, lab 48 n Spruce
- Bass Geo W, chair caner h Woolsey (Nancy E)

Don't Forget WEXLER SMATHERS' DENTAL OFFICE

Phone 219

is 55 South Main Street

Asheville Ice & Coal Co.

Manufacturers Ice, also
Wholesale and Retail
Dealers in all the Best
Grades of Coal.

32 PATTON AVE.

PHONE 40

BASS

(25)

BEALL

- Bass Rutledge, lab h Woolsey (Addie)
 Bass Walt G, bkkpr 23 Paragon Bldg h 16 w Chestnut (Bessie)
 Bassett Jesse, farmer h Riverside drive (Lou)
 *Bassett David, h 52 Davidson
 Bates Alfred, lab h 167 Hill (Ella)
 Bates David, lab h Woolsey (Susan)
 *Bates Thos, lab h 20 Mountain
- BATTERHAM HARRY**, real estate, 23 Library Bldg, h 50 Liberty (Eleanora A)
 Batterham Mary R Miss, nurse 60 Hillside
 Batterham Susan R wid Wm, 60 Hillside
- BATTERY PARK BANK**, 13-15 Patton av, Jas P Sawyer, pres: Francis S Coxe, v-pres: J Eugene Rankin, cashier—phone 112 (see front cover)
- BATTERY PARK HOTEL**, Patton av and Haywood, Edward P McKissick, propr—phone 35
 Battery Park Livery Stables, 105 Patton av, Patton & Stikeleather, proprs
 Battery Park Greenhouses, Battery Park Hill, Paul E Embler, mgr
 *Battle Bessie h 5 Brick
 Battle Madelon Miss, h Battery Park Hill
 Battle Octave, ins h 100 Flint (Maude)
- BATTLE S WESTRAY, M D—P A Surgeon U S N**, physician Asheville Club Bldg, Haywood nr Patton av, h Battery Park Hill—phones off 103, res 192; Office Hours, 12 M to 2 P M
 Battle S Westray Jr, student h Battery Park Hill
 *Battle Sarah, 18 Cumberland av
 Baughm Chas H, salesman Sumner Sons & Co h 110 Haywood
 Baumgartner Chas, bds 53 e College
 Baumgartner Hattie wid Lewis, h 68 Central av
 Baughm Elizabeth M Miss, matron N & C Institute
 *Baxter Sallie, Victoria la
 *Baxter Savannah, h 1 Catholic av
 *Baxter Jos B, lab h 22 Brick
 Beach Edward, bds 509 w Haywood
 Beacham Edward, flagman h 195 Roberts (Bessie)
 Beacham Wm B, mill hand h 118 Queen (Mollie)
 Beadle Chauncey D, supt Biltmore Landscape dept h Biltmore estate
 Beadles Robert M, trav salesman Slayden, Fakes & Co h 72 e College (Addie)
 Beall Geo L, clk 13 n Main h 31 n French Broad av

COAL

All the BEST GRADES OF

Citizens Coal Company
48 PATTON AVENUE
Phone 238

THE LIFE INSURANCE COMPANY OF VIRGINIA

Is a regularly organized Life Insurance Company operating under a special charter from the State of Virginia

HOME OFFICE, 909, 911, 913 AND 915 E. BROAD ST., RICHMOND, VA.

**BIGGEST
BUSIEST
EST**

Asheville Steam Laundry

43 WEST COLLEGE STREET

BEALL

(26)

BEECHBOARD

Beall Louis G, teacher Bingham School
Beall Printing Co, 39 Patton av, Hardy & Barber, proprs
Beam Michaux, clk Carmichael's Pharmacy h 8 Centre
Bean Allen J, engine inspr So Ry h 2 Silver (Susan)
Bean Cynthia M wid Johnson, h 42½ Haywood
Bean Edith W wid A D, h Biltmore
Bean Fannie M wid Jno h 86 Woodfin
Bean Hugh, lab h 38 Depot (Clara)
Bean Kansas wid Jno, h 199 Bailey

BEAN S I & CO (Samuel I Bean), marble works 103 Patton av—
phone 526

TELEPHONE 526.

S. I. BEAN & CO.

CONTRACTORS OF

**CUT STONE FOR BUILDINGS
MONUMENTAL WORK A SPECIALTY**

103 PATTON AVE., ASHEVILLE, N. C.

Bean Samuel H, printer Asheville Printing Co h 68 Woodfin

BEAN SAMUEL I (S I B & Co), h 21 Seney (May)

*Beard Hattie, h 15 Mountain

Beard Jessie E wid Stanley, h 368 s Main

*Beard Lee, janitor h 38 Hildebrand

Bearden Eugene M, day clk Swannanoa Hotel

Bearden Marcus J, sec-treas Asheville Cemetery Co, off 37 s Main h
235 n Main (Amelia)

Bearden Wm R, h 235 n Main

Beardslee Henry C, teacher Asheville School

*Beatty Lafayette, lab h 120 Church

Beatty Luna R Miss, dressmkr bds 20 Central av

*Beatty Monroe, lab h 145 Poplar

Beck Geo W, gen mgr Wm M Jones h 61 Blanton (Mattie)

Beck Jacob F, carp h 59 Blanton (Jennie)

Beechboard Arthur, tinner W A Boyce h 9 Green

Beechboard R Wallace, mail carrier h 109 East (Lodusky)

Beechboard Wm M, carp h 9 Green (Alice C)

Acme Cleaning and Pressing Club
Membership \$1 per Month
F. L. HORTON, Prop.
28 Patton Avenue Phone 595
LADIES' TAILORING
First-Class Dyeing, Cleaning, Repairing and Pressing

Asheville Art Parlors

J. F. McFARLAND, Manager

South Court Place
PHONE 820

Artistic Portraits

Souvenir Views

Finishing for Amateurs

PARAGON DRUG CO.

CHEMISTS AND DRUGGISTS

Prescription Phone 260; Public Phone 471

OPPOSITE POST OFFICE

BEEBLE

(27)

BERNECKER

BEEBLE JOHN M (B & Morton), h 72 e College (Tirzah)
 BEEBLE & MORTON (Jno M Beedle and Jas W Morton), proprs
 Swannanoa Laundry, 22-24 Church—phone 70

Beesenbach Peter A, propr Carolina Printing Co bds Oaks Hotel

*Bell Albert, waiter h 449 Depot

Bell Alexander, salesman G A Greer h 5 Vance (Mabel L)

Bell Edward D, blksmith h w Asheville (Malinda)

Bell Eliza Miss, prin Haw Creek Graded School h rural route No
 2 Asheville p o

Bell Geo, clk bds 31 n French Broad av

Bell J Edwin, lab Biltmore estate (Kelley May)

Bell Jno A, motorman h 276 Southside av (Annie)

Bell Laura Miss, nurse h 2 Majorie

Bell Marian Miss, domestic 167 n Main

Bell Thos, driver Biltmore estate

*Bell Wm, waiter h 87 Hill

Belote Edward T, plstr h 21 w Chestnut (Mary)

Belote Edward T Jr, msgr W U Tel Co h 21 w Chestnut

Bender Geo, barber 36 Patton av h 397 w Haywood (Annie)

Bending Chas M, foreman gardener Biltmore estate

Bene Thos M, deeorator h 156 Bailey (Della)

*Bennett Jno N, driver h Kenilworth

Bennett M Frances wid Orange h 76 e College

*Bennett Norman, lab h Kenilworth

*Benson Alfred, waiter h 28 Davidson

Benson Annie Mrs, h 125 Blanton

*Benson Benj, lab h r 17 Mountain

*Benson Booker, plstr h 22 Eagle

Benson Michael, sawyer Biltmore estate

*Benson Osear, lab h 12 McDowell

Bernard Benj F, h 172 e Chestnut (Addie E)

Bernard Elizabeth F Miss, teacher Orange-Street School h 172 e
 Chestnut

Bernard Emma A Miss, teacher Orange-Street School h 172 e Chest-
 nut

Bernard Mary A Miss, h 172 e Chestnut

Bernard Silas G, atty at law rm 11 Library Bldg h 172 e Chestnut

Bernard Wm C, h 172 e Chestnut

Bernecker Annie Miss, clk Asheville Citizen h 12 Vance

Bernecker Henry, clk Pfaffin's Drugstore h 12 Vance

Bernecker Julius, carp G H Lambert h 12 Vance (Franciska)

SWANNANOALA LAUNDRY
 If our work pleases you tell your friends; if not, tell us
 PHONE 70
 22 and 24 Church St.

WILKIE & LABARBE, Real Estate

Largest List of Furnished and Unfurnished Houses for Rent

COAL

Carolina Coal and Ice Co. Phone

Delivery Prompt; Weights Accurate; Always on hand
a good supply. 23 PATTON AVENUE.

130

P. A. MARQUARDT, Manager
Telephone 72 43 S. Main Street
Make Family Trade a Specialty

The "Bonanza" Wine and Liquor Company
Bar and Billiard Room in the Rear
FREE DELIVERY

BERRY

(28)

BILTMORE

- *Berry Hattie, h 142 Hill
- *Berry Jink, fireman h 35 Roberts
- Berry Lina Mrs, h 62 Woodfin
- *Berry Mary, h r 49 Church
- Berry P Winfield, condr bds 263 s Main
- Berry Sallie wid L F, h 136 Bailey
- Berry Walter L. fireman h 59 Park sq (Etta B)
- *Bess Emanuel R, tailor h 27 Brick
- Best Flora Miss, weaver bds 527 w Haywood
- Best Minnie Miss, weaver bds 527 w Haywood
- Bestor Selina wid W C, 138 Cumberland av
- Beth Ha Tephilla Synagogue, 67 n Spruce, Rev Louis Londow, rabbi
- Bethel M E Church South, Blanton cor Phiifer, Rev Jno W Moore, pastor
- Betterton Thos J, lunch room 98 Patton av h 27 Lexington av (Jennie)
- Betts Fannie Mrs, h 67 Woodfin
- Betts Richard W, clk Summer Sons & Co h 260 Haywood (Nora)
- *Bias Samuel, hostler 105 Patton av
- Bibb Wm F, tel opr So Ry bds Depot cor Bartlett
- Bickerstaff Ella M Miss, teacher scientific cooking N & C Institute h Victoria
- Bickerstaff Herman, condr bds 37 n French Broad av
- Bies Catherine wid Thos, h 371 Flint
- Bies Ida Miss, h 371 Flint
- Bies Irwin, lab 93 Atkinson (Mary J)
- Bies Wm H, carp h 371 Flint
- *Bigelow Maggie, r 116 Roberts
- Biggar K Hammond Miss, 10 Grady
- Biggar Nellie F Miss, h 10 Grady
- Bilger W W, mngr job dept French Broad Press Co bds Dunrobin, Church st
- BILTMORE AGRICULTURAL DEPT, Biltmore, Geo F Weston, supt—phone 6
- Biltmore Baptist Church, s Biltmore, Rev Wm F Staley, pastor
- BILTMORE DAIRY FARM, Biltmore, Geo F Weston, supt—phone 6
- Biltmore Drugstore, Biltmore, Dr Thos C Smith, propr
- BILTMORE ESTATE OFFICE, Biltmore, Chas McNamee, gen mngr and atty—phone 68
- Biltmore Estate Power House, Biltmore, Chas F Abernathy, chf engnr—phone 362

ASTON, RAWLS & CO.

18 1-2 South Main Street

REAL ESTATE and INSURANCE AGENTS

Special Attention to Collection of Rents and Care of Property

EVERY CLASS OF
REAL PROPERTY
 AT FIRST HANDS.

WM. JOHNSTON Jr.,

20 TEMPLE COURT.

BILTMORE

(29)

BLACK

BILTMORE FOREST DEPT., Biltmore, Dr Carl A Schenck, forester
 Biltmore Herbarium, Biltmore, Chauncey D Beadle, supt

BILTMORE LANDSCAPE DEPT., Biltmore, C D Beadle, supt—
 phone 545

BILTMORE LIVERY STABLE. s end Brook, Biltmore, Geo Wilson,
 propr—phone 814

Biltmore Mayor, Daniel C Champlain

Biltmore Nursery, Biltmore, Chauncey D Beadle, supt—phone new
 545

Biltmore Parish School, Biltmore, Miss E Kate Carman, prin

Biltmore Post Office, Biltmore, Dr Geo W Reed, postmstr

Biltmore Roller Mills, flour mfrs, Biltmore, Thos J Reed, propr

Biltmore Shops, blksmiths, Biltmore, J M Hamilton, propr

BINGHAM ROBERT COL, LL. D., supt Bingham School, h Bingham
 Heights (Elvira W)

BINGHAM SCHOOL, Bingham Heights, Col Robt Bingham supt—
 phone 264 (see front paster)

Bird (see Byrd)

Bishop Andrew B, carp h 26 Ralph (Lula)

Bishop Edward, painter T J Perkinson h 58 Hill (Sallie)

Bishop Eliza Mrs, 5 Eagle

Bishop Jas P, carp C H Chunn h Acton, N C

Bishop Jno L, flagman h 44 Jefferson drive (Carrie)

Bishop Larkin, lab h 120 Hall (Mary)

Bishop Mary Mrs, cook 278 e Chestnut

Bishop Pinkney, coachman h w Asheville

Bishop Thos, lab h n end Avery (Josephine)

Bishop Thos H, h Sulphur Springs (Mattie)

Bizzell Robert M, miller h w Asheville (Edith)

*Black Anderson Rev, h r 55 Depot

Black Caroli Miss, h 19 Montford av

Black Eliza Miss, h View-Street hill

Black Eva Miss, h 54 Central av

Black J Sylvester, lab h 197 Roberts (Annie)

Black Jas, lab h View-Street hill (Myra)

Black Jas M, meat ctr h 511 w Haywood (Sarah)

Black Jos, packer h 3 Buxton (Mary J)

Black Jos N, weaver h 3 Buxton

Black Mary M wid W E, dressmkr 19 Montford av

*Black Perry, lab h 110 s Pine

Black Susan E wid Cephalus, 54 Central av

HIRAM LINDSEY, The Grocer
 SELLS EVERYTHING GOOD TO EAT

Two Places. 450 S. Main St.
 Three Stalls in City Market
 Phones: Store 200, Market 800

THE LIFE INSURANCE

COMPANY OF VIRGINIA

Issues all the most approved Forms of Life
 Insurance Contracts from \$500 to \$10,000,
 with Premiums payable Quarterly, Semi-
 Annually and Annually

J. M. ALEXANDER

Fine Harness, Saddles, Whips

SADDLERY GOODS

Court Square, Cor. Patton Ave. Phone 223.

The BAR-LOCK
Typewriter Company
712 E. Main Street
RICHMOND, VIRGINIA

BAR-LOCK TYPEWRITER

Use a No. 10
Ball-Bearing

BLACK

(30)

BLOMBERG

- Black Thos, mason h 291 e College (Mattie)
Black Wiley P, distiller Valley cor Sycamore h 450 n Main
(Martha S)
Black Wm D, h View-Street hill (Frances E)
Black Wm L, engnr rms 168 Park av
Black Wm H, carp bds 511 w Haywood
*Blackwell Nete, h 343 Bailey
Blackstock Franklin E, condr h 27 Bearden av (Basca)
*Blackwell Alexander, colr h 190 s Pine
Blackwell Fannie Mrs, h 119 Hall
Blackwell Jas, painter F M Johnson bds 167 Merrimon av
*Blackwell Letha, h 25 Catholic av
Blackwell Wm B, fireman h 101 Park av (Mary)
Blackwell Zachary, motorman bds 315 n Main
Blackwood Adolphus H, printer French Broad Press Co h 26 Starnes
av (Iola)
Blackwood Jas F, gen foreman So Ry roundhouse and shops h 121
Depot (Christiana)
Blackwood Lena Miss, saleslady Sumner Sons & Co h 121 Depot
Blackwood M Ella wid J T, h 2 Silver
*Blackwood Mamie, h 115 Water
Blackwood Susan Miss, h 121 Depot
Blackwood Wm C, steward h 281 s Main (Laura)
Blair Alexander B, engnr h 661 Depot (Mollie)
Blair Ann E wid A J, h 73 Haywood
Blair Jennie Mrs, music teacher 159 n Main
Blair Jno O, salesman Bon Marche h 159 Main (Jennie)
Blair Jno W, painter h 52 East (Fannie)
**BLAIR WILLIAM A (Brown, Blair & Co), h 108 Cumberland av
(Hattie F)—phone 444**
Blake Sylvia P Miss, nurse rms 224 Patton av
Blalock Jas W, carp h 261 s Main (Mary)
Blalock Jos, mason bds 23 Silver
Blalock Wm C, carp h 23 Silver (Carrie)
Blanchard Jas, lab h r 261 s Main (Lula)
Blanchard Lydia wid Jas, h 62 Blanton
Blankenship Lorenzo M, lab h 392 n Main (Silla)
Blodget Isadora F wid Walter, h 305 Montford av
Blodget Walter L, sec-treas Asheville Savings Institution h 305 Mont-
ford av
Blomberg Aaron, clothing 12, 23 and 27 n Main h 94 Cherry (Sallie)

J. L. SMATHERS & SON

Can Save You Money in Buying FURNITURE

45 PATTON AVENUE

PHONE 75

PARAGON DRUG CO.

CHEMISTS AND DRUGGISTS

Prescription Phone 260; Public Phone 471

OPPOSITE POST OFFICE

BLOMBERG

(31)

BON MARCHE

Blomberg Isaac, clk h 94 Cherry
 Blomberg Jennie Miss, clk 23 n Main h 94 Cherry
BLOMBERG LOUIS, cigars, tobacco, sporting goods and news, 17
 Patton av, h 35 Woodfin (Mollie)—phone 456
 Blomberg Samuel I, salesman 27 n Main h 94 Cherry
 Blue Ridge Locust Pin Co, rms 1-2 Paragon Bldg, Harvey M. Dick-
 son, mngr
 Blue Ridge Barber Shop (Jno W Reiber, Clarence A Hancock and
 Luther L Brown), 14 Patton av
BLUE RIDGE NATIONAL BANK (THE), 5 s w Court sq, J W Nor-
 wood, pres; Erwin Sluder, cashier (see front cover)
 *Bluford Jno, waiter h Victoria la
BOARD OF COUNTY COMMISSIONERS, off Court House, Marcus L
 Reed, chairman
 Boardman Cornelia Miss, h 129 Broad
 Boardman Hattie Miss, h 129 Broad
 Boardman J Henry, mchst h 129 Broad
 *Boatwright Jos, butcher h Catholic Hill
 Boehm August, Battery Park Hill
 Boehm Ida Mrs, Battery Park Hill
 *Boger Martin C, butler C McNamee h 5 Weaver
 *Bogle Ella, h 313 w Haywood
 *Bogle Mary, h 20 Cumberland av
 Bolden Chas B, switchman h 142 Roberts
 Bolden Lewis B, painter h 142 Roberts (Sallie K)
 *Bolden Samuel, Victoria la
 Bolden Sherman H, meh opr h 142 Roberts (Lena)
 Boling Eleura J Mrs (B & Rogers), h 97 Blanton
 Boling Jno W, mngr Boling & Rogers h 97 Blanton (Eleura J)
 Boling & Rogers (Mrs E J Boling and Thos T Rogers), grocers 100
 Patton av
 Bollinger Chas L, tailor bds 94 s Main
 Bollinger Robert C (B & Co), h 30 Clayton (Mary)
 Bollinger & Co (Robert C Bollinger and Jas B Simpson), tailors 18 1/2
 s Main
 Bolt L B, engr bds 201 Park av
 Bon-Air (The), 74 Bailey, Geo L McDonald, propr
BON MARCHE, drv goods, 15 s Main, Solomon Lipinsky, propr—
 phone new 338

BROWN, BLAIR & CO.
 45 PATTON AVENUE (Up Stairs)
 Funeral Directors
 PHONE 193

G. A. GREER 53 PATTON AVE.
 PHONE 136

The Best Groceries Money Can Buy is the Kind We Sell

ASHEVILLE MORNING GAZETTE

All the City News
Complete Telegraphic Service
Best advertising medium in West-
ern North Carolina

Tom Cooper's Laurel Valley Pure
Old Rye, Malt and Corn Whiskies
for MEDICINAL PURPOSES

Laurel Valley Saloon

50 SOUTH MAIN STREET PHONE 348

BONANZA

(32)

BOSTIC

BONANZA WINE AND LIQUOR CO (THE), agts Jos Schlitz Brewing Co of Milwaukee, 43 s Main, Frank Loughran, pres; Philip A Marquardt, sec and mgr—phone 72 (see left side lines)

Bond Myrtle Miss, teacher mathematics N & C Institute

Boney J Edwin, tel opr So Ry h 100 Haywood (Ettie)

*Bonn Cafe, Eagle cor Market, I A Shade, mgr

Bonner Anna Miss, h 121 Montford av

Bonview, 128 Haywood, Mrs Carrie S H Milnor, propr

*Booker Orange, lab h 4 s Pine

Boone Adolphus W, painter h 12 East (Jennie)

Boone Bachus J, painter h 310 n Main

Boone Cyrus A, engr h 8 Spring (Elizabeth)

Boone Geo W, blksmith Asheville Dray Co h 310 n Main (Martha)

Boone Herbert, painter h 438 n Main (Geneva)

Boone Jos, lab h 3 Gray

Boone Mark, flagman bds 500 Ralph

*Boone Phifer, lab h 406 Bailey

Boone Robert B, painter h 276 n Main (Lona)

Boozer Rufus M, flagman bds 499 Ralph

*Borders Emma h 6 Sycamore

*Borders Jas, janitor Maxwellton Bldg h 462 McDowell

*Borders Smith, plsstr h 77 s Beaumont

*Boss Ambrose, waiter h 136 s Pine

*Boss Jno, waiter h 23 Short

*Boss Luther, lab h 11 Curve

*Boss Robert, porter M V Moore h 142 Hill

Bost Robert W, mgr So Dining Station rms s end Depot

Bostic Bennett B, student h 263 Haywood

BOSTIC J B CO, real estate, rm 15 Temple ct, Jno B Bostic pres and mgr; Thos L Durham, sec-treas—phone 601 (see back cover)

BOSTIC JOHN B, pres and mgr J B Bostic Co, h 263 Haywood (Bettie)—phones off 601, res 204

Bostic Jos T, supt streets h 216 Haywood (Addie)

Bostic Lelia Miss, h 216 Haywood

Bostic Nettie Mrs, h 9 Flint

BOSTIC PHIFER B, agt Penn Mutual Life Insurance Co of Philadelphia, h 263 Haywood—phones off 601, res 204 (see back cover)

Bostic Roy II, clk rms 20 Library Bldg

Bostic Van Buren, bkkpr h 216 Haywood

Bostic Wilburn A, quarryman h 216 Haywood

Don't Forget WEXLER SMATHERS' DENTAL OFFICE

Phone 219

is 55 South Main Street

Asheville Ice & Coal Co.

Manufacturers Ice, also
Wholesale and Retail
Dealers in all the Best
Grades of Coal.

32 PATTON AVE.

PHONE 40

BOSTON

(33)

BOYCE

*Boston Lula, h 38 Davidson

BOSTON SALOON, 23 s Main, Patrick Carr, propr —phone new 200
Bottomley Robert, gardener Biltmore conservatories h Biltmore estate

Boulineau Jno V, carp h 243 Grove (Susanna)

Boulineau Wallace, lineman W U Tel Co h 243 Grove

Bourne J L, engnr bds 201 Park av

BOURNE LOUIS M (B & Parker), and city atty, h 16 Bearden av (Emily C)

BOURNE & PARKER (Louis M Bourne and Haywood Parker), attys at law, 10-11-12 Library Bldg—phone 514

Bouton Chas S, asst steward Battery Park Hotel

*Bowen Alfred T, laundryman h 120 Madison

*Bowen Geo, h 22 Madison

*Bowen Martha, h 10 Madison

*Bowen Richard, driver h 10 Madison

*Bowen Robert, waiter h 12 Madison

Bowles Arthur T (B & Guisnard), h 336 s Main (Hattie C)

Bowles Harry, painter R E Bowles h 133 Broad

BOWLES ROBERT E, painter 12 Legal Bldg, h 133 Broad (Louise)
—phone res 653



R. E. BOWLES

Paints, Oils and Varnishes
and Painters' Supplies

Telephone 653

No. 12 Legal Bldg.

Painting
Paper-Hanging
Kalsomining
Hard-wood Finishing
Glazing, Graining
Gilding and
Enameling

Bowles & Guisnard (Arthur T Bowles and Gustavus F Guisnard), plumbers 22 e Court sq

Bowling D C, bds Battery Park Hotel

Bowling Delia, 3 Logan

*Bowman Chas, porter h 28 Valley

*Bowman Henry, cook h 131 Short Valley

Bowman Jas, lab h 40 Hildebrand

*Bowman Jno W, barber 1 Patton av h 124 Chunn

Boyce Henrietta Miss, h 48 s French Broad av

All the BEST GRADES
OF
COAL

Citizens Coal Company
48 PATTON AVENUE
Phone 238

The Life Insurance Company of Virginia

Is the leading Industrial Insurance Company in the South. It issues Industrial Policies from \$8 to \$500

with Premiums payable Weekly on persons from two years to seventy years of age. All claims paid within twenty-four hours after proofs of death.

A. W. EK, Superintendent Asheville District

OFFICE, MAXWELTON BUILDING

**BIGGEST
BUSIEST
EST**

Asheville Steam Laundry

43 WEST COLLEGE STREET

Acme Cleaning and Pressing Club
Membership \$1 per Month
F. L. HORTON, Prop.

First-Class Dyeing, Cleaning, Repairing and Pressing LADIES' TAILORING 28 Patton Avenue Phone 595

BOYCE

(34)

BRADLEY

- *Boyce Moulton, lab h 12 Brick
- *Boyce Tillman, bellman h 30 Davidson
- Boyce Wm A, stoves, etc 11 s w Court sq h 163 Haywood (Sarah)
- Boyd A Percy, h 82 Orange
- *Boyd Benj, teamster h w Asheville
- Boyd Cote, lab h 144 Hall (Martha C)
- Boyd G Thos, lab h w Asheville
- Boyd Hardy, meh opr h 2 Avery (Mary)
- *Boyd Hester, nurse 110 Sunset Drive
- Boyd J Edward, mehst h w Asheville (May)
- *Boyd Jack, cook h 75 McDowell
- Boyd Jas E, Judge U S District Court h Greensboro, N C
- Boyd Jno, fireman bds 466 Spring
- *Boyd Jno, lab h r 36 Depot
- *Boyd Mattie, nurse 110 Sunset Drive
- Boyd Samuel M, carp h w Asheville (Elizabeth)
- Boyd Wm Harry, mehst h 39 East
- Boyd Wm M, carp h 39 East (Lou E)
- *Boyden Mary, h 10 McDowell
- *Boykin Linda, h 126 Short Bailey
- Boyne Etta Miss, h 29 n Main
- Boynton Chas A, h s Biltmore (Rebecca)
- Boynton Chas L, botanist Biltmore Herbarium h s Biltmore (Ethel)
- Boynton Frank, foreman Biltmore Nursery h s Biltmore (Mary)
- Boynton Laura Miss, h s Biltmore
- *Brackett Bettie, h Kenilworth
- Brackett Thos, lab h 68 Southside av (Eliza)
- Bradford J Ben (B & Wagner), h 10 Central av
- Bradford Jos C, mailing clk p o h 10 Central av
- Bradford Mary wid Chas, dressmkr 10½ Church h 10 Central av
- Bradford Wm C, mason h s Biltmore (Grace T)
- Bradford & Wagner (J Ben Bradford and Roy B Wagner), real estate 10 Paragon Bldg
- Bradley Columbus N B, lab h w Asheville
- Bradley Geo D, farmer h w Asheville (Emma)
- Bradley Harley, lab h Montford (Harriet)
- Bradley Hattie A Miss, h w Asheville
- Bradley J Leonard, dyer h 2 View (Emma)
- Bradley J Milton, lab h w Asheville (Rebecca)
- Bradley Jane Miss, h 18 Sassafras
- *Bradley Jno, lab h 326 w Haywood

PHOTOGRAPHS

We make them right. Our Prices
are right.
Largest Line of SOUVENIR VIEWS
in the city.

ASHEVILLE ART PARLORS J. F. McFarland, Mgr. S. Court Place Phone 820

PARAGON DRUG CO.

CHEMISTS AND DRUGGISTS

Prescription Phone 260; Public Phone 471

OPPOSITE POST OFFICE

BRADLEY

(35)

BREESE

- *Bradley Jno, lab h 77 McDowell
 *Bradley Mary, domestic 28 Cherry
 Bradley Mollie E Miss, h w Asheville
 *Bradley Rachel, h 326 w Haywood
 Bradley Samuel O, salesman Singer Mufg Co h Woolsey (Olive)
 Bradley V B, painter R E Bowles h w Asheville
 Bradley Wm S, barkpr 58 s Main h 130 Broad (Sydnie A)
 *Bradshaw Samuel, driver 53 Patton av h 58 Mountain
 Brady Belle Miss, h 4 Silver
 Brady Jas G, barkpr 56-58 s Main
 Brake Hannah E wid Wm, h w Haywood opp Park av
 Braman Clarence S, elk Swannanoa Laundry h 33 Pine
 Braman Herbert O, solr Swannanoa Laundry h 33 Pine
 Branagan Florence F Mrs, photog 1 n e Court sq
 Branagan Jno J, tailor 41 Patton av h 1 n e Court sq (Florence F)
 Branch Daisy Miss, h 14 Starnes av
 Branch Jno P Jr, h 14 Starnes av
 *Branch Luey, cook h 58 Cherry
 Branch Louise Miss, h 14 Starnes av
 Branch Patrick H (B & Young), h Swannanoa Hotel (Grace)
 Branch Samuel M, cabtldr h 97 Blanton (Lillie)
 Branch Thos W, ins h 14 Starnes av (Louise H)
BRANCH & YOUNG (Patrick H Branch and Chas E Young), proprs
Swannanoa Hotel 65-75 s Main
 Brand Ollie E wid X, h 9 Hiawassee
 Brandl Andrew C (Theobald & B), h 30 Cherry
 Brandl Katherine C Miss, h 30 Cherry
 Brandly Annie Miss, h Biltmore estate
 Brandly Frederick, foreman Biltmore Dairy Farm h Biltmore estate
 (Annie)
 Brandley Otto F, clk agricultural dept Biltmore estate h Biltmore
 estate
 Brandt Conrad G, h 26 Charlotte (Lettie)
 Brandt Lettie Mrs, propr The Ohio, 26 Charlotte
 Brank Albert V, carp h 5 Eloise (Matilda)
 Brank Samuel, delivery boy Asheville Hardware Co h 5 Eloise
 Brank Samuel, driver h 21 Avery (Laura)
 *Brannan Allen, lab 7 Lexington av h 20 Madison
 Brazee Ida Miss, h 74 e College
 *Breedlove Mary J, teacher Catholic Hill School
 Breese Elizabeth wid W C, h 2 Aston pl

22 and 24 Church Street Phone 70

SWANNANOA LAUNDRY**SUPERIOR
WORK****Wilkie & LaBarbe**

23 PATTON AVE.

PHONE 661

Real Estate

Prompt Attention to all Business

COAL

Carolina Coal and Ice Co. Phone

Delivery Prompt; Weights Accurate; Always on hand
a good supply. 23 PATTON AVENUE.

130

The "BONANZA" Wine and Liquor Company

Pure Wines and Liquors
43 SOUTH MAIN STREET

Telephone 72

for Medicinal and Family Use

P. A. MARQUARDT, Manager

Bar and Billiard Room in the Rear

BREESE

(36)

BRITT

Breese Minnie Miss, h 2 Aston pl
Breidenstein C Royal, printer French Broad Press Co bds 88 n Main
(Margaret)

Brevard Chas T, lab h Biltmore estate

Brevard Hepsie wid Zeb, h s Biltmore

Brewer Frank, weaver bds 146 Roberts

Brewer Lee, weaver bds 146 Roberts

Brexton (The) 11 Starnes av, Mrs R V Holland, propr

*Bridges Carlton, driver h 153 Market

Bridgewater Looney W, cabtmkr h 77 Flint

*Bridwell Arthur, barber h 13 Catholic av

*Bridwell Eugene, porter h 13 Catholic av

*Bridwell Jno, fireman h 13 Catholic av

*Bridwell Jno A, porter h 13 Catholic av

Briggs Dillard W, lab h Woolsey (Lillie)

Briggs Gaither C, ins agt h 65 s French Broad av (Rosa)

**BRIGGS HENRY H, physician The Halthenon 29 Haywood, h 151
Charlotte (Attie), office hours 9 A M to 12 M, 2 to 4 P M—
phone 586**

*Briggs Ida, domestic 6 Starnes av

Briggs Jos, clk 34 n Main h 1 Merrimon av

Briggs Laura Miss, h Montford

Briggs Milton G, carp h 1 Merrimon av (Jane)

Briggs Robert W, butcher M Lutz h 65 n Spruce

Briggs Thos U, motorman h Montford

Bright A L & Son (Alfred L Bright and C E Graham Brown),
grocers s Biltmore

Bright Alfred L (A L B & Son), h s Biltmore (Mary)

Brigman Ollie Miss, h Woolsey

Brinkley Jno A, clk Asheville Dray Co h 28 Silver (Ellen)

Brinkley Lillie Miss, h 324 s French Broad av

Brinkley Lon J, clk Ownbey & Son, h Bingham Heights (Emma)

Briscoe Jas, horse trader bds 90 Patton av

*Bristol Alexander, barber h 4 s Pine

British-American Assurance Co of Toronto (fire), 13½ s Main

British-American Ins Co of N Y, 16 n Court sq

**BRITT BROTHERS (Wm W and Worley E Britt), proprs Central
Livery, Feed and Sale Stables, College cor Water—phone new
529**

Britt Geo W, h 60 Blanton (Mary)

Britt Harry C, teamster h 60 Blanton (Mamie)

ASTON, RAWLS & CO.

18 1-2 South Main Street

REAL ESTATE and INSURANCE AGENTS

Special Attention to Collection of Rents
and Care of Property

Wm. Johnston Jr.,

MANAGER

TEMPLE COURT

OFFICE No. 20

A Modern Store and Office Building.

BRITT

(37)

BROWN

- Britt Jas J (Britt, Shook & Hamrick), and dep colr U S internal rev
off h 36 Carter (Mollie)
- Britt Melvin L, driver h 30 Silver (Sarah K)
- BRITT, SHOOK & HAMRICK (J J Britt, H C Shook and S M Hamrick),** ownrs and publishers The Asheville Register
- Britt Walter C, clk Asheville Supply & Foundry Co h 36 Carter
- Britt W H, mason h w Asheville (Lula)
- Britt Wm W (B Bros), h 52 Woodfin (Leah)
- Britt Worley E (B Bros), h 156 Bailey (Mary)
- Brittian Lydia M wid H A, h 19 Short
- *Britton Geo, clk h 27 Clemmons
- Britton Jennie Miss, saleslady Sumner Sons & Co h 30 Cherry
- Britton Wm, police patrol driver rms e Court sq
- Brock Ignatius W (B & Koonce), h Chunn's Cove
- Brock & Koonce (Ignatius W Brock and Henry C Koonce), photogs
59 s Main
- Broeking Ernest R, rms 106 Haywood
- Broeking Karl L, rms 106 Haywood
- *Broekman Ann, h 113 Clemmons
- Brodnax Mary Miss, h 127 Montford av
- Brohun Robert, engur h 55 Victoria av (Carrie B)
- *Brookfield Lewis, lab h Victoria la
- Brooks Alexander H, carp h w Asheville (Mattie)
- Brooks Almon, physician h Victoria
- *Brooks Jno, driver 7 Lexington av
- *Brooks Jno, lab h 47 s Beamount
- *Brooks Jno, lab h 46 s Pine
- *Brooks Tina, h 27 Short
- *Brooks Wm, barber 38 s Main
- *Brooks Wm, driver h 40 Poplar
- Brookshire Jas M, trav salesman h s Biltmore (Etta H)
- Brookshire Lonnie L, salesman 37 n Main bds 36 Seney
- Brookshire Mary E wid Jno, h 134 Hill
- Brookshire Thos, teamster bds 93 Atkinson
- Brown Albert E Rev, h w Asheville (Lamanda)
- Brown Alexander, lab 5 Silver (Margaret)
- Brown Alice Miss, 142 Cumberland av
- Brown Augustus, hoseman A F D
- *Brown Belton, h 36 McDowell
- Brown Berkley C, livery 338 s Main (Emma)
- Brown Bert, flagman bds Depot cor Bartlett

Go to
HIRAM LINDSEY
 For Good Things to Eat
 Store: 450 S. Main St.
 3 Stalls in City Market, Phone 800
 Phone 200

THE LIFE INSURANCE COMPANY OF VIRGINIA

Issues all the most approved Forms of Life Insurance Contracts from \$500 to \$10,000, with Premiums payable Quarterly, Semi-Annually and Annually

J. M. ALEXANDER Fine Harness, Saddles, Whips

Court Square, Cor. Patton Ave. Phone 223.

SADDLERY GOODS

Use a No. 10
Ball-Bearing
BAR-LOCK TYPEWRITER
The BAR-LOCK
Typewriter Company
1712 E. Main Street
RICHMOND, VIRGINIA

BROWN

(38)

BROWN

Brown Bert B, fireman bds 202 Park av

BROWN, BLAIR & CO (Mrs J V Brown, Wm A Blair and Jno J Mackey), funeral directors, 45 Patton av (up stairs)—phone 193 (see side lines)

Brown C E Graham (A L Bright & Son), h s Biltmore

*Brown Callie, h 87 Eagle

Brown Canie N, h 135 Haywood (Allie) -

Brown Carrie May Miss, h 231 Haywood

Brown Carroll N, teacher Asheville School

Brown Chas C, livery stable 37-39 Lexington av bds new Oregon Hotel

Brown Chas L (B & Coffey), h 17 Central av (Maggie)

BROWN CHARLES W, funeral director 16 Church, h 205 Montford av (Josephine)—phone 65-2

Brown Daniel W, motorman h 319 Bailey (Mary),

*Brown Dennis, plstr h 165 s Main

Brown Dona Miss, h w Haywood at w end Spring

*Brown Edward B, chef Swannanoa Hotel

*Brown Edward D, driver 524 w Haywood h w Asheville

Brown Edward E, propr Bronhurst Greenhouses h 95 Woodfin (Mittie)

Brown Edwin L, agt 57 Hillside (Eva T)

Brown Edwin L Jr, chf distributor p o h 57 Hillside

*Brown Eugene, student h 110 Cherry

Brown Eva F Miss, h 57 Hillside

Brown Fletcher, flagman rms 168 Park av

*Brown Frank, h 322 Bailey

Brown Frank F, trav salesman h 141 Haywood (Lina C)

Brown Fred F, lab h w Asheville

Brown Freda Miss, h 142 Cumberland av

*Brown Gaston, lab h 4 Sorrel

Brown Gene Miss, h 142 Cumberland av

Brown Geo E, ladderman A F D h 141 Haywood

Brown Geo W (B & Swink), h 177 s Main (Clara)

Brown Geo W, fireman bds 121 Depot

Brown Grover C, clk 37 Lexington av bds Oregon Hotel

Brown H C, h 44 s French Broad av

Brown Hamilton B, carp h 74 West (Margaret)

*Brown Harriet, h 40 Short

*Brown Harris H, student h 110 Cherry

*Brown Harrison B, atty at law 22 s Court sq h 110 Cherry

Go to **J. L. SMATHERS & SON** for FURNITURE

Our Prices are Right

45 PATTON AVENUE

Phone 75

PARAGON DRUG CO.

CHEMISTS AND DRUGGISTS

Prescription Phone 260; Public Phone 471

OPPOSITE POST OFFICE

BROWN

(39)

BROWN

- *Brown Hattie L, nurse 25 Latta
 Brown Horace A, butcher h w Nashville (Jennie)
 Brown Hugh C, clk Asheville Hardware Co h 57 Hillside
 Brown Hugh T, salesman Brown, Northup & Co rms 24 Library Bldg
 Brown J H, teacher Bingham School
 Brown J Harry, plumber 7 Lexington av h 4 Vance (Florence)
 Brown J Lattie, clk W B Brown h 289 s Main
BROWN J V MRS (Brown, Blair & Co), h 117 Haywood
 Brown Jas, lab h 97 Sunset drive (Victoria)
 Brown Jas C (B & Co), rms 27 Patton av
 Brown Jas H, h 250 Patton av (Nancy M)
 Brown Jas H, lab h w Asheville (Mattie)
 Brown Jas J, h 142 Cumberland av (Gertrude S)
 Brown Jas M, lineman Asheville Telephone Co h w Haywood at w
 end Spring (Josephine)
 Brown Jas U, loom fixer h 80 Hall (Lillie)
 Brown Jas V, h 117 Haywood (Susan H)
 Brown Jane wid Jas h 37 s Spruce
 *Brown Jane, h 8 Sycamore
 *Brown Jasper, lab h 4 Sassafras
 *Brown Jerry, carp h r 190 s Pine
 Brown Jno M, painter bds 12 Merrimon av
 Brown Jno O, lather h 92 Cherry (Sallie)
 Brown Katherine Miss, h 289 s Main
BROWN L V (Brown, Northup & Co), h 231 Haywood (Martha H)
 Brown Laura H Miss, h 57 Hillside
 *Brown Lawrence, butler 70 Liberty
 *Brown Lela, h 142 Short Valley
 *Brown Letitia, h 31 Hildebrand
 *Brown Lewis, bellman h 6 Bay
 *Brown Lewis, lab h 12 Maiden la
 *Brown Lizzie, h 126 Short Bailey
 Brown Luther L (Blue Ridge Barber Shop), h 86 Cherry (Nellie)
 Brown Maggie E Miss, h 250 Patton av
 *Brown Malinda, h 350 e Colledge
 Brown Maria T Miss, h 129 Cumberland av
 Brown Mark W, atty at law 33 Patton av h 79 Montford av
 Brown Mary W Miss, music teacher 57 Hillside
 Brown Nathan K, lab h 165 Roberts (Elizabeth)
**BROWN, NORTHUP & CO (J E Brown estate. W. B. Northup and
 L V Brown), hardware 33 Patton av—phone 142**

BROWN, BLAIR & CO.
Funeral Directors
 45 PATTON AVENUE (Up Stairs) PHONE 193

GREER, The Grocer

53 PATTON AVENUE Phone 136

Our Line of Coffees, Teas and
Spices is Large

WE CAN PLEASE YOU

THE DAILY GAZETTE || **THE LEADING DAILY OF WESTERN N. C.**
FULL TELEGRAPHIC SERVICE
 10c. a week; 40c. a month; \$4.00 a year.

Tom Cooper's Laurel Valley Pure Old Rye, Malt and Corn Whiskies for MEDICINAL PURPOSES
50 SOUTH MAIN STREET PHONE 348
Laurel Valley Saloon

BROWN (40) BROWNSON

Brown Ola Miss, h 250 Patton av
 Brown Ottis J, elk W B Brown h 289 s Main
 Brown P Butler, dairy 23 Orange (Naomi)
 Brown Pender E, fireman Asheville Electric Co h 250 Patton av
 *Brown Pinckney, cook h 37 Hill
 Brown Potter, h 129 Cumberland av
 *Brown Ralph, lab h 22 s Pine
 Brown Randolph, lab h 165 Roberts
 *Brown Richard, uphr h 192 s Pine
 *Brown Robert H, waiter h 242 Patton av
 Brown Ruth V wid O M, h 18 Hiawasse
 Brown Sallie Mrs, dressmkr 92 Cherry
 *Brown Samuel M, porter 54 Patton av h 31 Hildebrand
 Brown Stella Miss, h 289 s Main
 Brown Thos, carp h 510 w Haywood (Mollie)
 *Brown Thos, lab h 165 s Main
 Brown W H Asbury, embahner C W Brown rms 16 Church
 Brown W M, engr bds 202 Park av
 Brown Walter M, solr Palace Livery Stables h 141 Haywood
 Brown Wilfred A, driver McConnell Bros h 74 West
BROWN WILEY B, livery stables 9-13 Lexington av, h 239 s Main
 (Laura J)—phones off 104, res 335

WILEY B. BROWN

PROPRIETOR

Livery, Feed & Sale Stables

SADDLE HORSES A SPECIALTY

9 to 13 Lexington Ave., near Patton Ave.



Stable Phone 104
 Residence Phone 335

Buggies, Surreys, Wagonettes and Vehicles of all Kinds.
 Carriage Calls Answered Promptly at all Hours.

Brown Wm, elk 549 w Haywood h w Asheville
 *Brown Wm, lab h r 181 s Beaumont
 Brown Wm A, motorman h 13 Seney (Lizzie)
 *Brown Wm M, hallman h 59 Hill
BROWN WILLIAM P, atty at law 12 Legal Bldg, h 46 Central av
 Brown Wm Vance, propr Asheville Mica Co h 127 Cumberland av
 (Daphnia)
 Brown & Co (Jas C Brown), tailors 27 Patton av

Don't Forget WEXLER SMATHERS' DENTAL OFFICE

Phone 219

is 55 South Main Street

Asheville Ice & Coal Co.

Manufacturers Ice, also
Wholesale and Retail
Dealers in all the Best
Grades of Coal.

32 PATTON AVE.

PHONE 40

BROWN

(41)

BRYSON

- Brown & Coffey (Chas L Brown and Jos H Coffey), horseshoers 18-20 e College
Brown & Swink (Geo W Brown and Robert S Swink), carriage painters 11 Willow
Browne Elizabeth, Miss, christian science practitioner 13½ s Main h 169 Patton av
Browne Henry M, trav salesman h 166 Montford av (Carrie J)
Brownhurst Greenhouses, 30 Oak, Edward E Brown, propr
Browning Pineknay, engine hostler bds 7 Jefferson drive
Brownson Wm C, physician 60 Patton av h w Asheville (Lizzie)
Broyles Arthur E, h 12 w Chestnut (Blanche)
Bruce Andrew M, colr 29 n Main
Bruns H Ernest, salesman H Redwood & Co h 19 Bearden av (Margaret E)
Brunson Jos W, condr h Bartlett cor Blanton (Rosa)
Bruton Aaron F, weaver h 58 Park sq (Stella)
*Bruton Anthony, driver h 10 Latta
Bruton Daniel W, real estate h 66 Park sq (Rachel E)
*Bruton Edward, porter h 10 Latta
Bruton Ella Miss, weaver h 66 Park sq
*Bruton Frank, driver h 10 Latta
*Bruton Henry, lab h 78 Mountain
*Bruton Hester, h 25 Catholie av
*Bruton Jos, lab h 34 Lexington av
*Bruton Maggie, h 10 Latta
*Bruton Margaret, h 34 Lexington av
*Bruton Mattie, h 34 Lexington av
*Bryan Jas W, physician Y M I Bldg h 44 s Pine
Bryan Wm F, teacher Bingham School
Bryant Flora Miss, maid 200 Merrimon av
Bryant Geo, lineman Asheville Tel Co bds 16½ n Main
*Bryant Julius, waiter h 61 Hill
*Bryant Reuben H, physician 14 Eagle
*Bryant Samuel, cook h 129 n Main
Bryant Talbert H, salesman Boston Shoe Store bds 62 Haywood
Bryson Beauregard C, fireman h 94 Depot (Lula)
*Bryson Bessie, cook 199 e Chestnut
Bryson Hugh T, clk W C Stradley h 19 Starnes av
Bryson Mattie L Miss, h 19 Starnes av
Bryson Ulyses S, clk W C Stradley h 5 Spring (Cora)
*Bryson Wm, cook h 7 Walnut

All the BEST GRADES
OF
COAL

Citizens Coal Company
48 PATTON AVENUE
Phone 238

The Life Insurance Company of Virginia

Is the leading Industrial Insurance Company in the South. It issues Industrial Policies from \$8 to \$500

with Premiums payable Weekly on persons from two years to seventy years of age. All claims paid within twenty-four hours after proofs of death.

A. W. EK, Superintendent Asheville District

OFFICE, MAXWELTON BUILDING

**BIGGEST
BUSIEST
EST**

Asheville Steam Laundry

43 WEST COLLEGE STREET

Acme Cleaning and Pressing Club
Membership \$1 per Month
F. L. HORTON, Prop.
28 Patton Avenue Phone 595

First-Class Dyeing, Cleaning, Repairing and Pressing LADIES' TAILORING

BRYSON (42) BUNCOMBE

Bryson Wm C, condr h 12 Ora (Loduskie)
Buchanan Emma Miss, cook 34 Oak
Buchanan I D Bailey plumber h 42 Bailey
Buchanan J L Mrs, boarding 42 Bailey
Buchanan J Wm, plumber h 42 Bailey
Buchanan Jas, h 270 s Main
Buchanan Julius L, h 42 Bailey (Caldonia)
Buchanan Sarah E wid Wm A, h 270 s Main
Buckner Wm A, 270 s Main
Buckner Albert, lamplighter h 167 Hill (Dora)
Buckner Alfred, butler 85 Liberty
Buckner B Taylor, blksmith 153 Market h 51 Seney (Salina)
Buckner Clemmie Miss, stengr Asheville Hardware Co bds 101
Bailey
Buckner Horace C, pressman Asheville Printing Co h 5 Spring
Buckner Jacob, blksmith h w Asheville (Cannie)
Buckner Jacob G, carp h 41 Seney (Susan)
Buckner Marion L, hackman h 205 Woodfin (Emma)
Buckner Mary J Miss, bds 277 n Main
Buckner Neptune, adv writer h 31 Vance (Lena N)
Buckner Thersa Miss, housekur J E Rumbough, Montford
Budd Otho W, h Summitt cor Hillside (Julia)
Buff Biddix Mrs, h 45 Maiden la
Buffalo (The) saloon 34 s Main, Fred Ward, propr
Buffington M Hayes, bds 161 Patton av (Bessie)
Bugg Jno V H, driver h 44 Spring (Minnie)
Bugg Jos T, dyer h 44 Spring (Mollie)

BUNCOMBE COUNTY BOARD OF COMMISSIONERS, off Court House, Marcus L Reed, chairman

Buncombe County Court House, Court sq (after Oct 1st College nr Spruce)
Buncombe County Home for the Aged and Infirm, Leicester rd 7 miles, Wm S Johnson, supt
Buncombe County Jail, 56 Eagle, Wm H Jamison, jailer
Buncombe County Register of Deeds, off Court House, J J Mackey, register
Buncombe County Sheriff, off Court House, Reuben F Lee, sheriff
Buncombe County Superintendent of Schools, 40 Church, Samuel F Venable, supt
Buncombe County Superior Court, County Court House, Marcus Erwin, clk

Asheville Art Parlors

J. F. McFARLAND, Manager

South Court Place
PHONE 820

Artistic Portraits

Souvenir Views

Finishing for Amateurs

PARAGON DRUG CO.

CHEMISTS AND DRUGGISTS

Prescription Phone 260; Public Phone 471

OPPOSITE POST OFFICE

BUNCOMBE

(43)

BURNETTE

Buncombe County Surveyor, off Court House, Alfred Starnes, surveyor
 Buncombe County Tax Collector, off Court House, J K Chambers, colr
 Buncombe County Treasurer, off Court House, Erwin W Patton, treas
 Bunn Albert, brick contr 23 Clayton (Katie)
 Bunn Roland, bricklyr h 60 Reed (Annie)
 Burch Chas E, tailor H Petrie h 24 Depot (Maude M)
 *Burchett, Fletcher, waiter h 30 Davidson
 Burckel Jno A, clk Albemarle Park Co and notary h The Manor
 *Burens Julius, candymkr 28 Patton av h 200 s Main
 Burgess Benj, woodwkr Wm M Jones h w Asheville (Bessie)
 *Burgess Jennie, h 1 Ridge
 Burgess G Walter, foreman h Richmond Hill (Bessie)
 Burgess Thos C, supt h Riverside Park (Belle)
 Burgess Wm G, blksmith h Riverside Park
 *Burgin Champion D, waiter h 226 Charlotte
 Burgin Chas H, fireman h Bartlett nr Depot (Annie)
 *Burgin Edward, h Kenilworth
 *Burgin Harriet, h Kenilworth
 Burgin Harvey F, physician 500 Ralph
 *Burgin Jackson, lab h 123 Chunn
 *Burgin Jas, driver h 12 s Pine
 *Burgin Lee, lab h 219 s Beaumont
 *Burgin Mary, cook h 136 Church
 *Burgin Murphy, hostler 38 e College
 *Burgin Samuel, lab h r 55 Depot
 *Burgin Sherman E, lab h Montford
 *Burgin Whitson, lab h 4 Water
 Burgin Wm, condr bds 500 Ralph
 *Burgin Wm, janitor Biltmore p o h Keniworth
 *Burnett Jackson, coachman h 398 Flint
 Burnett Robert, fireman bds 7 Jefferson drive
 Burnett Sallie S wid J S, h 132 Cumberland av
 *Burnett Squire, lab h 66 Southside av
 Burnette Benj, wagonmkr 85 s Main and chf A F D h 54 Central av (Nannie L)
 Burnette C Belle Miss, h Burnette House
 Burnette Clive McD, carriage painter G H Lambert h 54 Central av
 Burnette House 20 Patton av, Mrs L J Burnette, propr
 Burnette Leona Miss, cook Home Industrial School

SWANNANOA LAUNDRY
 If our work pleases you tell your friends; if not, tell us
 PHONE 70
 22 and 24 Church St.

WILKIE & LABARBE

A Choice List

REAL ESTATE

CITY and SUBURBAN

Residence Property

COAL

Carolina Coal and Ice Co. Phone 130

Delivery Prompt; Weights Accurate; Always on hand
a good supply. 23 PATTON AVENUE.

The "Bonanza" Wine and Liquor Company
Bar and Billiard Room in the Rear
P. A. MARQUARDT, Manager
Telephone 72 43 S. Main Street
Make Family Trade a Specialty
FREE DELIVERY

BURNETTE

(44)

BYNUM

- Burnette Louisa J wid Z T, propr Burnette House 20 Patton av
- Burnette Oscar O, painter h s Biltmore (Carrie)
- Burnette Wm C, h 54 Central av
- *Burnham Floyd, lab 121 Southside av
- *Burns Jane, eating house Y M I Bldg h 131 Short Valley
- Burns Wm F, stonetr h 36 Avery (Ellen)
- Burnside Benj F, lab h w Asheville (Julia)
- Burnside Martin L, farmer h w Asheville
- Burnsville Hill Graded School, Grace p o, J S Smith, prin
- Burrell, Jas, carder h 64 Pearson av
- Burrell Jas, lab h Woolsey
- Burrell Napoleon B, hostler 338 s Main
- Burrell Perry D, lab h 64 Pearson av (Myra)
- *Burrell Virgie L, teacher Catholic Hill School h 215 e College
- Burrell Wm B, lab h 38 Avery (Mary)
- Burrell Zebedee, h 40 Avery (Amanda)
- Burroughs Jas A, physician Barnard Bldg h Woodfin cor Main
(Annie E)
- Burroughs Richard, h 36 Depot
- Burroughs Sarah F wid Jas B, h Woodfin cor Main
- *Burton Caroline, h 3 Clemmons
- *Burton Harriet, h r 92 Clemmons
- *Burton Robert, lab h 22 Atkinson
- Burton Samuel P, salesman 43 Patton av h Nellie Park nr Patton av
(Ella)
- *Butler Celia, cook 24 Cherry
- Butler Dock, lab h s Biltmore
- Butler E Joann Miss, nurse 161 e Chestnut
- *Butler J Fletcher, barber 38 s Main h 19 Clemmons
- Butler Paul, plumber McPherson & Moore h w Asheville (Ella)
- Butler Wm, flagman bds 300 Depot
- Buxton Mary R Miss, h 157 Church
- Byerly Clarence, waiter 6 Patton av rms 1 n w Court sq
- *Byers Georgia, h 34 Lexington av
- *Byers Jno, waiter h 77 Valley
- *Byers Sarah, h 6 Richard
- *Bynum Allen, waiter h 125 n Main
- *Bynum Henry, h r 318 w Haywood
- *Bynum Henry, driver h 10 Madison
- Bynum Jas T, chf clk Asheville Supply & Foundry Co h 114 Chunn
(Annie)

ASTON, RAWLS & CO.

18 1-2 South Main Street

REAL ESTATE and INSURANCE AGENTS

Special Attention to Collection of Rents
and Care of Property

EVERY CLASS OF
REAL PROPERTY
AT FIRST HANDS.

WM. JOHNSTON Jr.,

20 TEMPLE COURT.

BYNUM

(45)

CALLOWAY

*Bynum Jos, driver h 27 Oakdale av
*Bynum Martha, laundress h 5 Charlotte
Byrd Edward, engr rns 197 Park av
*Byrd Samuel, lab h r 23 s Main
Byrd Thos, driver Asheville Dray Co bds 82 s Main
Byrd Wm H (Stewart & B), and sanitary insp h 287 s Main
(Hattie)
Byrum J Jerome, clk h 11 n Pine
Byrum Jno R, grocer 11 n Pine (Mary A)

C

Cabral Jesse J, mason h 319 e College (Cornelia)
Cabral Jos J, mason h 319 e College (Mary)
Cain Alex, lab h 7 Sorrel
Cain Annie wid J A, h 175 Woodfin
Cain Harry E, salesman 18 Patton av h 24 Grove (Gertrude)
Cain House, 24 Grove
Cain J Berkeley, dep clk Superior Court h w Asheville (Edith)
Cain Stephen J, propr Cain House 24 Grove (Mary E)
Cain W H, engr rns 197 Park av
Cain Walter S, clk Asheville Street R R Co h 24 Grove
Caldwell Belle, h 54 Mountain
Caldwell Connie Miss, h 201 Park av
*Caldwell Geo, lab h 2 Hall
Caldwell Jane Miss, boarding 201 Park av
*Caldwell Jno, lab h Kenilworth
*Caldwell Jno, lab h 300 Short Bailey
*Caldwell Martha A, h 40 Short
*Caldwell Sarah, cook 57 Cherry
Caldwell Wm K, h 201 Park av (Sarah)
Calkins Maria Miss, h 168 e Chestnut
Callahan C, hoseman A F D
Callais Wm J, patrnkr 38 Market h 22 Davidson (Mellie)
Callaway Daniel, carder h 474 Spring
Callaway Jas M, lab h 474 Spring (Mary)
Callaway Jas M Jr, mch opr h 474 Spring
Callaway Jos F, dyer h 10 Avery (Dora)
Callaway Josephine Mrs, h View-Street hill
Callaway Lonie wid Wm, h 21 Avery
Callaway Wm E, lab h Riverside drive (Lula)
Calloway Arthur W, physieian 11½ Church rns 11-12 Sondley Bldg

HIRAM LINDSEY, The Grocer
SELLS EVERYTHING GOOD TO EAT

Two Places. 450 S. Main St.
Three Stalls in City Market
Phones: Store 200, Market 800

THE LIFE INSURANCE COMPANY OF VIRGINIA

during the past Thirty-One Years has paid to its Policy-Holders over

FOUR AND ONE-HALF MILLION DOLLARS

J. M. ALEXANDER | Fine Harness, Saddles, Whips

Court Square, Cor. Patton Ave. Phone 223.

SADDLERY GOODS

The BAR-LOCK
Typewriter Company
712 E. Main Street
RICHMOND, VIRGINIA

BAR-LOCK TYPEWRITER

Use a No. 10
Ball-Bearing

CALVARY

(46)

CANNON

*Calvary Presbyterian Church, 100 Eagle, Rev C B Dusenbury, pastor

Calvert Ellen wid Wm h 509 Logan

Cameron Angus Mrs, h Biltmore

Camp C Frank, condr So Ry h 175 Woodfin (Annie C)

Camp Chas H, salesman bds 47 s Main

CAMPBELL AGNES MORELAND MISS, asst librarian Asheville Library Assn, h Kenilworth

Campbell Alonzo C, mining engr h Panola nr Montford av (Nora)

*Campbell Bertha, h 17 Lexington av

Campbell Chas H, h 261 Montford av (Mary)

Campbell Colin, stonetr h Biltmore (Ella)

Campbell Doc, lab h 18 Sassafras

*Campbell Francis S, mngr 73 Valley h 129 Valley

Campbell Geo T, carp h 69 Seney (Susan)

Campbell J B, carp bds 6 s Spruce

*Campbell Jas, driver h 68 Poplar

Campbell Jas A, fireman h Bartlett cor Ora

Campbell Jas N, carp h Victoria (Mary)

Campbell Jno A, city tax colr h 20 Oak

Campbell Jno M, real estate 9½ n w Court sq h "Edgewood," Buttrick n of Hill (Margaret)

Campbell Jno M, salesman Slayden, Fakes & Co h 47 Flint (Carrie B)

Campbell Lloyd, lab bds 18 Sassafras

Campbell Lottie Mrs, h 115 Haywood

Campbell Lucia Miss, h Kenilworth

Campbell Lucile Miss, h Panola nr Montford av

Campbell Mary O wid J M, h 37 s Main

Campbell Nora Miss, h 1 Merrimon av

*Campbell Robert, plstr h 40 Water

Campbell Robert F Rev, pastor First Presbyterian Church h 17 Grove (Sally)

*Campbell Tillie, h 17 Lexington av

Campbell Victor, lab bds 18 Sassafras

Canada Clara Miss, domestic 171 Montford av

Canby Mary wid Augustus, h View-Street hill

*Candy Monroe, lab h r 116 Roberts

Cannon Chas W, driver h Woolsey (Ruth)

Cannon Dollie Miss, h Woolsey

Cannon Edith Miss, h Woolsey

J. L. SMATHERS & SON

Can Save You Money in Buying FURNITURE

45 PATTON AVENUE

PHONE 75

PARAGON DRUG CO.

CHEMISTS AND DRUGGISTS

Prescription Phone 260; Public Phone 471

OPPOSITE POST OFFICE

CANNON

(47)

CARMICHAEL'S

Cannon Geo W, U S storekpr h 161 Patton av (Cordie)

Cannon Hannah Mrs, h 82 s Main

*Cannon Kate, cook 28 Cherry

Cannon Mary Miss, saleslady 51 Patton av h Woolsey

*Cannon Moses, driver h 11 McDowell

Cannon Robert, lab h 2 Latta

*Cannon Robert, porter h 5 Sassafras

*Cannon Thos, lab h 5 Sassafras

Cannon Thos L, farmer h Woolsey

Cannon Wm M, farmer h Woolsey (Emeline)

Cantrell Carrie Miss, maid 200 Merrimon av

*Cantwell Nancy, h 187 Phifer

*Canty Sophia, h Victoria la

Capehart Ivey, driver bds 418 n Main

Capehart Johanna Miss, h Montford

Capers Daisy Miss, h 8 Starnes av

Capps Alice Miss, domestic T J Reed, Biltmore

Capps Clyde C, lab h Biltmore estate

Capps Frederick, lab h Biltmore estate (Dottie)

Capps J Hamilton, carp h 233 e College (Laura)

Capps Jno W, gardener h 26 Atkinson (Dean)

Capps Maney, carp h Woolsey

Capps White F, lab h Biltmore estate

Capps Wm, carp h 106 Sunset drive (Carrie)

Carden Demeris M wid Wm, h 122 Hall

Cardiff Ethel Miss, office lady Dr S W Battle h 94 e College

Cardiff Leslie, h 94 e College

Cardiff May Miss, h 94 e College

Carland Louis M, clk l w Asheville

Carlton Alonzo B, driver bds 546 w Haywood

Carlton J A, dentist Biltmore

Carman E Kate Miss, prin Biltmore Parish School h Biltmore

Carman Jacova C wid W H, h Biltmore

Carmichael Eleanor Miss, h 139 s Main

Carmichael Mattie E Miss, h 139 s Main

Carmichael Rachel J wid Archibald, h 139 s Main

CARMICHAEL WHITFIELD C, propr Carmichael's Pharmacy, h

139 s Main

CARMICHAEL'S PHARMACY, 1 n w Court sq cor Patton av, W C

Carmichael, propr

45 PATTON AVENUE (Up Stairs)

PHONE 193

BROWN, BLAIR & CO. Funeral Directors**G. A. GREER** 53 PATTON AVE.
PHONE 136

The Best Groceries Money Can Buy is the Kind We Sell

ASHEVILLE MORNING GAZETTE

All the City News
Complete Telegraphic Service
Best advertising medium in West-
ern North Carolina

Tom Cooper's Laurel Valley Pure
Old Rye, Malt and Corn Whiskies
for MEDICINAL PURPOSES

PHONE 348

Laurel Valley Saloon

50 SOUTH MAIN STREET

CAROLINA

(48)

CARSON

CAROLINA COAL AND ICE CO (INC), off 23 Patton av—phone 130;
yards Roberts at junc Depot—phone 144-3; factory Lyman
cor Avery—phone 144-2; F M Weaver, pres; H A Miller, treas
and gen mngr (see top lines)

Carolina Ins Co of Wilmington (fire), 48 Patton av

Carolina Pharmacy, 7 n e Court sq, Dr J W Pelham, propr

Carolina Printing Co, 3 s w Court sq, Peter A Beesenbach, propr

Carpenter Barto, meh opr h 290 s French Broad av

*Carpenter Elijah, lab h r 24 Depot

Carpenter Lee, flagman bds 18 Depot

Carper Daisy Miss, elk county tax colr h 8 Stearnes av

Carr Bessie Mrs, boarding 31 Grove

Carr Chas W, trav salesman h 31 Grove (Bessie)

Carr Jonas J, elk Clarence Sawyer h Biltmore (Viola)

CARR PATRICK, propr Boston Saloon 23 s Main, rms 33 Temple
ct—phone 268

Telephone 268.

P. O. Box 90.

P. CARR
PROPRIETOR

THE BOSTON SALOON

AGENT FOR THE FOLLOWING BRANDS
OF EASTERN AND KENTUCKY WHISKIES

THE WILSON WHISKEY,
W. W. W. PURE RYE, AND SOLE AGENT CLOVER LEAF RYE.
23 SOUTH MAIN STREET.

PAUL JONES 4 STAR,
ASHEVILLE, N. C.

Carr Wm B, elk So Ry h Biltmore

Carrier Heath, draftsman R Sharp Smith h w Asheville

Carrier Jas D, rms Asheville Club

Carrier Ralph A, draftsman rms 13 Library Bldg

Carroll Jno L, colr h 31 Orange (Ora R)

*Carson David, lab h 130 Hill

*Carson Fannie, h 24 Clemmons

Carson Martha Miss, h 171 Patton av

*Carson Mary, h 134 Church

*Carson Oscar, waiter h 1 Ridge

Carson Queen M Miss, prin Park-Avenue School h 171 Patton av

*Carson Robert, driver 11 Lexington av h 5 Weaver

*Carson Robert C, hostler h 119 s Beaumont

Don't Forget

**WEXLER SMATHERS' DENTAL
OFFICE**

Phone 219

is 55 South Main Street

Asheville Ice & Coal Co.

Manufacturers Ice, also
Wholesale and Retail
Dealers in all the Best
Grades of Coal.

32 PATTON AVE.

PHONE 40

CARSON

(49)

CASE

Carson Samuel R, h 171 Patton av (Mary E)
 Carter Archibald G, bds 65 Park sq
 Carter Chas, lab h 31 Avery
 Carter Chas, lab h Woolsey
 *Carter Chas, porter 14 Patton av
 Carter Cora Miss, teacher Orange-Street School rms 122 Patton av
 Carter Daniel J, printer Asheville Printing Co bds 20 Central av
 *Carter David, baker h 1 Catholie av
 *Carter Dillard, lab h r 192 s Pine
 *Carter Eliza, h r 371 s Main
 Carter Frances R Miss, teacher Asheville School h 32 n French
 Broad av

CARTER FRANK, atty at law and notary Library Bldg, h 272 Montford av (Florence M)—phones off 500, res 499

Carter H Bascom, atty at law 9½ n Court sq h 209 e Chestnut (Kate)
 *Carter Henry, lab h 23 Short
 Carter J Albion, solictor and compiler Asheville City Directory h
 Richmond, Va (Annie)
 *Carter Jas, drayman h 134 Velvet
 *Carter Jennie, cook 72 e College
 Carter, Jno, appr Wm M Jones h 31 Avery
 Carter Jos, h 31 Avery (Lucretia)
 *Carter Jos (Greenlee & C), h 177 s Beaumont
 Carter Laura Miss, h 69 Liberty
 *Carter Laura, h 183 Poplar
 Carter Laura A Mrs, h Sunset Drive opp Baird
 *Carter Marcellus, coachman h 183 Poplar
 *Carter Mary, h 23 Eagle
 Carter Mary R Miss, h 32 n French Broad av
 Carter Susan R wid M E, h 32 n French Broad av
 Carter Susie E Miss, h 32 n French Broad av
 Carter Wiley R, condr h 263 s Main (Sallie)
 *Carter Wm, lab h 15 Maiden la
 *Carter Wm P, lab h 350 n Main
 Cartmell Katherine A Miss, h 18 Bearden av
 Carver Baxter, lab h 507 w Haywood
 Carver Clinton, mason h 507 w Haywood (Sadie)
 Carver Hezekiah, meh opr h 37 Spring (Ellen)
 Carver Noah, weaver h 11 Spring
 Carver Sallie wid Jos, h 11 Spring
 Case Calvin M, osteopath 10 Church h 106 Haywood (Maud A)

COAL

All the BEST GRADES
OF

Citizens Coal Company

48 PATTON AVENUE

Phone 238

THE LIFE INSURANCE COMPANY OF VIRGINIA

Is a regularly organized Life Insurance Company
operating under a special charter from
the State of Virginia

HOME OFFICE, 909, 911, 913 AND 915 E. BROAD ST., RICHMOND, VA.

**BIGGEST
BUSIEST
EST**

Asheville Steam Laundry

43 WEST COLLEGE STREET

CASE

(50)

CHAMBERS

Acme Cleaning and Pressing Club
Membership \$1 per Month
F. L. HORTON, Prop.

First-Class Dyeing, Cleaning, Repairing and Pressing LADIES' TAILORING 28 Patton Avenue Phone 595

- Case Ella Miss, nurse rms 224 Patton av
Case J Howard, salesman French Broad Press Co h 124 Woodfin (Gertrude)
Case Jas H, bkkpr Asheville Hardware Co bds 53 e College (Kate)
Casey Bridget Miss, domestic 69 Liberty
*Cash Isabella, h 73 s Pine
Cashin Fannie Miss, mngr The Manor
Casler Anna D Miss, teacher history N & C Institute
Cassada Robert E, mngr 7-9 Walnut h Woodfin cor Charlotte (Mag-gie)
Castile Shepherd, ins agt bds 71 n Spruce
Cathcart Gussie Miss, h Louis st, on hill r 665 Depot
*Cathey Jno uphr Eagle cor Market h 186 s Pine
*Catholic Hill Graded School, Valley cor Catholic av, Jno H Michael, prin
Catlett L Nettie Miss, bkkpr McConnell Bros bds 210 Haywood
Caulb Daniel O, plumber h 430 n Main
Caulb Daniel W, blksmith 423 n Main h 430 n Main (Susan H)
Caulb J Claude (Ball & C), h 430 n Main
Causey Jos M, h 124 Queen (Sarah)
Central Labor Union Hall, 39 Patton av
CENTRAL LIVERY, FEED AND SALE STABLES, College cor Water, Britt Bros, proprs—phone 529
Central M E Church South, 25 Church, Rev Frank Siler, pastor
Chamberlin Susan E wid C A, h 309 Montford av
*Chambers Alfred, driver h e end Weaver
*Chambers Amanda, h 46 Brick
*Chambers Cam, h 315 Short Bailey
Chambers Caney, driver 524 w Haywood h w Asheville (Mina)
*Chambers Caroline, cook h r 50 Bailey
Chambers Catherine Miss, cook h "Edgewood," Buttrick n of Hill
Chambers Chas, weaver h 63 Park sq (Ursula)
CHAMBERS E OGBURN, dentist over Dr T C Smith's Drugstore 13 1-2 s Main, h Woolsey—phone new 779; Office Hours, 8:30 A M to 1 P M; 2 to 5:30 P M
CHAMBERS ELBERT C (C & Weaver), h 115 Bailey (Clara)
Chambers Florence Miss, h Woolsey
*Chambers Geo, lab h 79 Mountain
Chambers Jno, brakeman bds 500 Ralph
Chambers Jno Kelley, county tax colr h 28 Vance (Eveline)
Chambers Kittie S Miss, h 28 Vance

PHOTOGRAPHS

We make them right. Our Prices
are right.
Largest Line of SOUVENIR VIEWS
in the city.

ASHEVILLE ART PARLORS J. F. McFarland, Mgr. S. Court Place Phone 820

PARAGON DRUG CO.

CHEMISTS AND DRUGGISTS

Prescription Phone 260; Public Phone 471

OPPOSITE POST OFFICE

CHAMBERS

(51)

CHEDESTER

Chambers Maggie Miss, h 28 Vance
 *Chambers Offutt D, presser h 48 McDowell
 Chambers R Jerome, brakeman h Woolsey
 Chambers Robert W, h Woolsey (Bathilda)
 *Chambers Thos, lab h Kenilworth
 Chambers Virgil K, elk So Express Co rms 72 s Main
CHAMBERS & WEAVER (Elbert C Chambers and Dick Weaver).
 livery 15-19 Willow—phone 18

**FINE LIVERY****Chambers & Weaver**

There you can get nice Victorias, Coupes, Landaus, Surreys, Extension Carriages and Runabouts, single or double. Anything you want.

15 to 19 Willow Street. Phone 18

Fine Saddle Horses a Specialty.

The nicest Four-in-Hand in city.

New Brick Stable. Very Commodious.

Champion Harriet wid Israel h 261 e Chestnut
 Champion Hattie A Miss (Misses Champion), h 261 e Chestnut
 Champion Marian L Miss (Misses Champion), h 261 Chestnut
 Champion Misses (Miss Hattie A and Miss Marian L Champion),
 school 261 e Chestnut
 Champlain Daniel C, cashier Biltmore estate, office and Mayor of
 Biltmore
 Chandler Isaae N, fireman h 331 w Haywood (Catherine)
 *Chandler Jennie h 87 Eagle
 Chandler Margaret wid A B, dressmkr 78 Haywood
 Chandley Mitchell A, dep colr U S internal rev off bds 277 n Main
 Chapman Rose F Miss, china decorator 7 Haywood h 139 s Main
 Chapman W Thos, starckpr h 17 Reetor (May)
 Chappell Viola wid J W, h 255 Grove
 Charles Geo W, blksmith 429 s Main rms 427 s Main
 Charles Jas A, drayman h 9 Center
 Charles Robert H, cook h 9 Carter
 *Chavis Geo, waiter h 29 Valley
 *Chavis Jno, lab h 29 Valley
 Chedester Dovie R Miss, h 223 Patton av
CHEDESTER HUGH C, atty at law Library Bldg, h 223 Patton av—
 phones off 500, res 134

22 and 24 Church Street

Phone 70

SWANNANOVA LAUNDRY**SUPERIOR
WORK****Wilkie & LaBarbe**

23 PATTON AVE.

PHONE 661

Real Estate

Prompt Attention to all Business

COAL Carolina Coal and Ice Co. Phone 130

Delivery Prompt; Weights Accurate; Always on hand
a good supply. 23 PATTON AVENUE.

The "BONANZA" Wine and Liquor Company
 Pure Wines and Liquors 43 SOUTH MAIN STREET Telephone 72
 for Medicinal and Family Use
 Bar and Billiard Room in the Rear
P. A. MARQUARDT, Manager

CHEDESTER

(52)

CHUNN

Chedester Lawrence D, student h 223 Patton av
 Chedester Samuel H, h 55 s French Broad av (Annie L)
 Chedester Sarah R Mrs, h 223 Patton av
 Chedester Wm P, student h 223 Patton av
 Cheek Jas W, fireman h 43 Depot
 Cheek Jno H, flagman h 43 Depot (Amanda)
 Cheesborough Edith Miss, h 66 Baird
 Chesborough Jno, h Kenilworth
 Cheesborough Thos P, physician Asheville Club Bldg
 Cheatham Mary wid Frederiek, h 161 e Chestnut
 Cheney Florence D Miss, h Victoria
 Cheney Nannie H Miss, h Victoria
 *Cheney Wm, lab h Victoria la
 Cherry Claude M, clk So Express Co h 16 Vance (Virginia)
CHIEF OF POLICE, off City Hall, Jno S Fullam, chief
 Child Herbert D, mngr Asheville Carriage and Wagon Repository
 bds 95 Church
 Child M Elizabeth wid W E 50 Baird
 Chiles B Marguerite Miss, h 46 s French Broad av
 Chiles Jas M, train dispatcher So Ry h 46 s French Broad av (Nettie G)
 Children's Home, 17 Charlotte, Mrs Mary Meadows, matron
 Choffel Leon J, mldr h 275 e College (Mattie)
 Chom Ceelia Miss, h 340 w Haywood
CHRISTIAN CHURCH OF ASHEVILLE, Haywood opp Auditorium,
Rev Lewis M Omer, pastor
 Christian Science Reading Rooms, 13½ s Main
 Chunn Alvah F, student h 165 Haywood
CHUNN CHARLES H, contractor and builder, off 55 s Main, h
Woolsey (Nannie)

C. H. CHUNN Builder

Plans and Estimates Furnished on Application

Office, 55 South Main St., Asheville, N. C.

References Given

ASTON, RAWLS & CO.

18 1-2 South Main Street

**REAL ESTATE and
INSURANCE AGENTS**

Special Attention to Collection of Rents
and Care of Property

Wm. Johnston Jr.,

MANAGER

OFFICE No. 20

TEMPLE COURT

A Modern Store and Office Building.

CHUNN

(53)

CLARK

- Chunn Elizabeth wid Jos h Woolsey
- Chunn Euphemia Miss, h 165 Haywood
- Chunn J Malcolm, carp h 165 Haywood
- Chunn Jos S, carp h 165 Haywood (Sarah)
- Chunn's Cove Graded School, p o Asheville, Miss Eleanor G Hildebrand, prin
- Citizen Co (The), publishers The Asheville Citizen 10 Lexington av, Julius C Martin, pres; R S Howland, sec-treas
- CITIZENS' COAL CO, who and retail dealers in coal of all grades, off 48 Patton av—phone 238 (see side lines)**
- Citizens' Ins Co of Missouri (fire), 48 Patton av
- City Attorney, off 10-12 Library Bldg, Louis M Bourne, atty
- City Baggage Co, 4 Patton av, Herbert R Millard, propr
- City Board of Health, off 2d flr City Hall, Dr. C V Reynolds, healf officer
- CITY CLERK, off City Hall, Marcus W Robertson, clk**
- City Council Chambers, 2d flr City Hall
- CITY DIRECTORY, Hill Directory Co publishers, home office 1111 e Main st. Richmond, Va**
- City Engineer, off City Hall, B M Lee, engnr
- City Fire Department, e Court sq cor Market, Benj Burnette, chief
- City Gas Works, Valley nr Atkin
- City Hall, e Court sq
- City Hall School, 75 Orange
- City Market, e Court sq cor Market
- City Tax Collector, City Hall, J A Campbell, colr
- City Treasurer, off 26 s Main, Wm R Heston, treas
- City Water Works, off City Hall, Wm Francis, supt
- Claffin Geo E, gen supt Asheville Electric Co and Asheville Street R R Co h 18 Soco (Susan T)
- Claiborne Edward W, car rep bds 84 Depot
- Claiborne Jno II, clk So Ry h 11 Buttrick (Belle)
- Claiborne Robert, storekpr bds 7 Jefferson drive
- Clampet Benj F, shoemkr 497 Depot h Biltmore
- *Clanton Addie, h 5 Sycamore
- Clapp Alice J wid E B, h Kenilworth
- Clapp Frank F, asst postmstr Biltmore h s Biltmore (Harriet L)
- Clapp Wm R, carrier Biltmore p o h Kenilworth
- Clarendon (The), 94 e College, Jno W Cook, propr
- Clark A Hamilton, engnr h 133 Bailey
- *Clark Adolphus, porter h 1 Market

Go to
HIRAM LINDSEY
 For Good Things to Eat
 Store: 450 S. Main St.
 Phone 200
 3 Stalls in City Market, Phone 800

THE LIFE INSURANCE COMPANY OF VIRGINIA

during the past Thirty-One Years has paid to its Policy-Holders over

FOUR AND ONE-HALF MILLION DOLLARS

J. M. ALEXANDER

Fine Harness, Saddles, Whips

Court Square, Cor. Patton Ave. Phone 223.

SADDLERY GOODS

The BAR-LOCK
Typewriter Company
712 E. Main Street
RICHMOND, VIRGINIA

BAR-LOCK TYPEWRITER

Use a No. 10
Ball-Bearing

CLARK

(54)

CLAYTON

- Clark Benj, condr bds 492 Depot
*Clark Betty, h 24 Aston pl
Clark D C, carp bds 13 Buttrick
Clark Della, h 5 Southside av
*Clark Douglas, tailor h 125 Poplar
Clark Geo W, engrnr rms 197 Park av
Clark Harris H, engrnr Victoria Inn
Clark Henry H, hostler h 44 Walnut (Mary A)
*Clark Ida, domestic 138 Cumberland av
Clark Jas, mchst bds 26 Buxton
*Clark Jas, coachman h 23 Market
Clark Jas C, driver h 15 Turner
Clark Jno, coachman h 36 Ocala
Clark Jno E, head miller Asheville Milling Co bds 33 Buxton
Clark Jno J, engrnr h 133 Bailey (Edith)
Clark Jos W, packer h 31 Spring (Dovie)
Clark M V, bds 90 Patton av
Clark Nancy L wid Wm, h 15 Turner
Clark Sarah E wid R H, bds J C Lipe, Biltmore
Clark Thos G, h 37 Starnes av (Edna F)
Clark W Henry, h 17 Starnes av (Minnie)
*Clark Walter, lab h 55 Southside av
Clark Wm C, foreman Asheville Steam Laundry h Emma p o (Jennie D)
Clark Bertha E Miss, h w Asheville
Clarke Chas D, clk h 116 s French Broad av (Agnes)
Clarke Elisha, miller h w Asheville (Nannie)
Clarke Emma N Miss, h w Asheville
Clarke Geo M, gen mngr Asheville and Craggy Mountain Ry h 56 e Chestnut (Annie M)
Clarke Mattie L wid W P, h 78 Cherry
Clarke Wessie V Miss, milliner h 78 Cherry
Clarke Wm H, h 196 e Chestnut
Clarke Wm M, colr Asheville Telephone Co h 27 Cherry (Marie A)
Clarke Wm P, h 196 e Chestnut (Nellie F)
Clayton Bertha Miss, h 35 Montford
*Clayton Carrie, h 134 Velvet
*Clayton Chas, lab h s Biltmore
Clayton Claude L, painter h 35 Montford av
Clayton Eliza wid Marion, h 35 Montford av
Clayton Geo, lab h 134 Hill (Laura)

Go to

J. L. SMATHERS & SON for **FURNITURE**

Our Prices are Right

45 PATTON AVENUE

Phone 75

PARAGON DRUG CO.

CHEMISTS AND DRUGGISTS

Prescription Phone 260; Public Phone 471

OPPOSITE POST OFFICE

CLAYTON

(55)

COBB

- *Clayton Harriet, h s Biltmore
 *Clayton Jesse, mason h Kenilworth
 *Clayton Jos, driver h 65 Mountain
 Clayton Morris, msgr W U Tel Co, h 35 Montford av
 *Clayton Nannie, h Kenilworth
 *Clayton Samuel, lab h Kenilworth
 Clayton Thad E, sec and treas Asheville Club
 Clement Geo W, carp h s Biltmore (Elizabeth)
 Clements Julia Miss, waiter Victoria Inn
 *Clements Virgil, driver Dr W L Dunn
 *Clemmons Otis, porter h 2 Latta
 Cleveland Elizabeth J wid J S, h s Biltmore
 Clevenger Erastus H, lineman Asheville Tel Co h 1 Merrimon av
 (Estelle)
 Clevenger Jno H, clk h 317 e College
 Clevenger Lula Miss, h 13 Central av
 Clevenger Mamie Miss, h 317 e College
 Clevenger N Matilda wid Allen h 13 Central av
 Clevenger Nannie D Mrs, boarding 12½ n Court sq
 Clevenger Patton C, lab h 317 e College
 Clevenger R Ernest, lab Asheville Tel Co h 12½ Court sq (Nannie D)
 Cliff C W Miss, prin Haines Graded School p o Grace
 Cliff Horace G, clk R M S rms 9 Flint
 Cline Jno W, engnr h 195 Park av (Emma)
 Cline Robey, brakeman h 195 Park av
 *Cline Walter T, baker h 352 e College
 *Clinton Clara, h Victoria la
 *Clinton Daisy, h r 10 Roberts
 *Clinton Mary, h 22 McDowell
 Clontz Loren, meh opr bds 11 Spring
 Cloud Virgil, mngr Woodlawn Cafe h 34½ s Main
CLOWES E H, mngr Bar-Lock Typewriter Co, 712 e Main st, Richmond, Va (see inside lines)
 *Clowney Lewis, waiter h 79 Mountain
 Clubb Jno, weaver h 40 Spring (Caroline)
 *Coachman Chas, driver h 101 Hazzard
 Coats F Marion, meh opr h 1 Buxton (Nettie)
 Cobb Alphonso H, lumber h 125 Montford av (Margaret)
 Cobb Charlotte D Miss, teacher h 125 Montford av
 Cobb Elisha M, h 125 Montford av
 Cobb Ellen Miss, h Bartlett nr Blanton

45 PATTON AVENUE (Up Stairs)

PHONE 193

BROWN, BLAIR & CO. Funeral Directors**GREER, The Grocer**

53 PATTON AVENUE Phone 136

Our Line of Coffees, Teas and
Spices is Large

WE CAN PLEASE YOU

THE DAILY GAZETTE

THE LEADING DAILY OF WESTERN N. C.

FULL TELEGRAPHIC SERVICE

10c. a week; 40c. a month; \$4.00 a year.

Tom Cooper's Laurel Valley Pure
Old Rye, Malt and Corn Whiskies
for MEDICINAL PURPOSES

Laurel Valley Saloon

50 SOUTH MAIN STREET PHONE 348

COBB

(56)

COLE

- Cobb Perry D, clk C W Baird h 125 Montford av
 Cobb Theodorus H, atty at law 13½ s Main h Bartlett nr Blanton
 (Ellen V)
 Cobb Vivian J, clk So Ry h Bartlett nr Blanton
 Coble Jas J, mngr Singer Mnfg Co h "Hunt Hill," Edgehill av
 (Annie E)
 Coche Alonzo, driver Asheville Dray Co bds 82 s Main
 Coche Erwin C, painter h 172 s Main (Mattie)
 Coche Robert C, painter h 8 Olive (Viola)
 Coche Zeb, driver Asheville Dray Co h 6 Valley (Bonnie)
 Cochrane Blanche Miss, h s Biltmore
 Cochrane Girdwood, stengr h s Biltmore (Minnie)
 Cochrane Halyburton, clk W M Hill & Co h s Biltmore
 Cochrane Hannah J Mrs, h s Biltmore
 Cochrane Jas G, lab h s Biltmore
 Cochrane Virgyl Miss, h s Biltmore
 Cocks Jere E, student h 23 Woodfin
 Cocks Mattie E Miss, h 23 Woodfin
 Cocks Philip C, bkkpr and notary Battery Park Bank h 69 e Chest-
 nut (Ada G)
COCKE WILLIAM J, atty at law 17-18 Legal Bldg, rms 15-16
 Drhumor Bldg
 Cody Jno M, carp rms Revell Bldg
 Coe Anna E Miss, teacher Home Industrial School
 Coffee Floyd M, meh opr h 48 Spring (Mary)
 Coffee Jerome, carder h 40 Spring (Julia)
 Coffee W Ivory, carder h 11 Spring (Esther)
 Coffey Jos H (Brown & C), h 29 Central av (Donnia T)
 Coffin Frances M Miss, h 44 Phillips
 Coffin Mary S Miss, h 44 Phillips
 Coffin Sarah S Miss, h 44 Phillips
 *Cogwell Frank V, waiter h 38 s Pine
 Cohen Ceelia Miss, bds 340 w Haywood
 Colby Willis H, h 121 Cumberland av (Hallie)
 Coldwell Minerva E wid B P h 182 s Main
 Cole Alice A wid Thos, dressmkr 65½ n Main
 Cole Alta M Miss, h 62 Haywood
 Cole Columbus, lab h r 248 e College (Jennie)
 Cole Jno, electrician bds 87 Bailey
 Cole Jno, mason h 179 s Main (Lugenia)
 Cole Lucetta V wid L A, h 62 Haywood

Don't Forget

WEXLER SMATHERS' DENTAL OFFICE

Phone 219

is 55 South Main Street

Asheville Ice & Coal Co.

Manufacturers Ice, also
Wholesale and Retail
Dealers in all the Best
Grades of Coal.

32 PATTON AVE.

PHONE 40

COLE

(57)

COLLINS

- Cole Maggie T wid Oscar E h 278 e College
 Cole Z A, fireman bds 201 Park av
 *Coleman Chas, driver h 100 Hazzard
 *Coleman Edward, hostler h r 42 Woodfin
 *Coleman Emeline, h 24 Aston pl
 *Coleman Harris, lab h 98 Baird
 Coleman J S Lumber Co (Inc), 11 Temple et, Geo W Eisenhower,
 pres; Daniel MacLea, sec; Jas S Coleman, treas and mngr
 *Coleman Jas, h 62 McDowell
 Coleman Jas S, treas and mngr J S Coleman Lumber Co h Weaver-
 ville, N C
 Coleman Kathleen Miss, h 26 Montford av
 Coleman Luther, weaver bds 45 Spring (Pearl)
 Coleman Mary Miss, h 26 Montford av
 Coleman Mary J Mrs, h 26 Montford av
 Coleman Simon, packer h 37 Spring (Maggie)
 *Coleman Willis, waiter h 206 s Main
 Colinsky Morris, salesman The Baltimore rms 35 Maxwelton Bldg
 *College-Street M E Church, 248½ e College, Rev Albert S Cotting-
 ham, pastor
 *Collett Lucy, h 6 Water
 *Collett Thos E (Davis & C) h 25 Hildebrand
 *Colley Henry, wood 1 Mountain
 *Collington Elias, coachman h 20 Oakdale av
 *Collington Jos, driver h 158 s Beaumont
 *Collins Albert, h 411 Bailey
 *Collins Benj, h 411 Bailey
 *Collins Chas, coachman h 83 Hill
 Collins Cora Miss, h 13 Central av
 Collins David C, uphr 45 Patton av h Candler, N C
 Collins Ella Mrs, h 11 Southside av
COLLINS GEORGE R, pres Balfour Quarry Co and sec-treas Ashe-
 ville Ice and Coal Co, h 303 s French Broad av (Annabelle)
 Collins Helen, Miss, h 303 s French Broad av
COLLINS HENRY T, pres Asheville Ice and Coal Co, h 303 s French
 Broad av (Harriet R)—res phone 106
 *Collins Julius, clk 173 s Pine
 *Collins Lizzie, h 137 Short Valley
 *Collins Lizzie, h 157 Valley
 Collins Mary A Mrs, police matron City Hall h 13 Central av
 Collins Nicholas A, police h 15 Fulton (Nannie)
 *Collins Peter, lab h 421 Bailey

COAL

All the BEST GRADES
OF

Citizens Coal Company
48 PATTON AVENUE
Phone 238

THE LIFE INSURANCE COMPANY OF VIRGINIA

Is a regularly organized Life Insurance Company
operating under a special charter from
the State of Virginia

HOME OFFICE, 909, 911, 913 AND 915 E. BROAD ST., RICHMOND, VA.

**BIGGEST
BUSIEST
EST**

Asheville Steam Laundry

43 WEST COLLEGE STREET

COLLINS

(58)

COOK

Collins Richard H, uphr 45 Pattan av
 *Collins Selina, h r 192 s Pine
 Collins Thos C, h 13 Central av (Mary A)
 Collins Willis E, mngr Asheville Milling Co h 128 Cumberland av
 Louise
 Colvard M Frank, carp h 95 West (Ida)
 Colvin Jas G, contr 99 Woodfin
 Colvin Jeanie T Miss, bkkpr H Redwood & Co h 99 Woodfin
 Colyer Amy Miss, teacher h Sunset drive
 Colyer Chas T, landscape architect h Sunset drive (Mary E)
 Colyer Julia Miss, h Sunset drive
 Combs Allen A, h 169 Patton av
 Combs Delbert E, engnr h 169 Patton av (Adaline)
 *Comer Ida, h 13 Weaver
 Commercial Union Ins Co, 18½ s Main
 *Commons Jos, butler 70 Park av
 Compton Barney, h 192 Montford av
 *Compton Jno, lab h r 340 w Haywood
 *Compton Lewis, lab h r 340 w Haywood
 Compton Lucius B, h 9 Buxton (Etta)
 Comstock A Otis, h Victoria
 Conder Frank L, clk So Ry, Biltmore bds Windsor Hotel
 Condrey Henry, barber h e end Atkin (Anna)
 Condrey Jno, clk 98 Patton av bds 27 Lexington av
 Cone Ceasar, pres Asheville Cotton Mills h Greensboro, N C
 Conley Lee, barber 11 n w Court sq h 68 Mountain
 *Conley Nancy, cook 250 n Main
 *Conley Sidney, lab h 15 Seney
 *Conley Wm T, barber 24½ n Main h 26 Clemmons
 Connally Jno K, h Victoria (Alice T)
 *Connelly Dempsey, driver h 11 McDowell
 Conner Ely warper h 29 Spring
 *Conner Jno, lab h Victoria la
 Continental Fire Ins Co of N Y, 13½ s Main
 Convey Jno J, bkkpr 11 Temple ct bds 88 n Main
 Conway Jackson J, clk h 4 View (Florence)
 *Coogler Silas, lab h 101 s Beaumont
 Cook A Frank, grocer Main cor East (Mattie E)
 Cook Carroll Miss, h 19 s Main
 Cook Daniel, spl del msgr p o bds 249 Grove
 Cook David, lab h Kenilworth

Acme Cleaning and Pressing Club
 Membership \$1 per Month
F. L. HORTON, Prop.

First-Class Dyeing, Cleaning, Repairing and Pressing LADIES' TAILORING 28 Patton Avenue Phone 595

Asheville Art Parlors

J. F. McFARLAND, Manager

South Court Place
 PHONE 820

Artistic Portraits

Souvenir Views

Finishing for Amateurs

PARAGON DRUG CO.

CHEMISTS AND DRUGGISTS

Prescription Phone 260; Public Phone 471

OPPOSITE POST OFFICE

OOK

(59)

CORPENING

- Cook Della, h 31 Hildebrand
- Cook Geo, teamster h 253 Grove
- Cook H Rufus, teamster h 253 Grove (Elizabeth)
- Cook Horace E, colr Green Bros bds 36 Seney (Texie E)
- Cook Jno A, shoemkr 429 s Main h 253 Grove
- Cook Jno T, restaurant 20 n Main rms 16½ n Main
- Cook Jno W, propr The Clarendon 94 e College (Mary N)
- Cook Kansas Miss, h 76 Cherry
- Cook Mattie, h 30 McDowell
- Cook Mollie, h 44 Mountain
- Cook S Myrtle wid Jno, phone opr h 76 Cherry
- Cook Thos L, tanner h 253 Grove
- Cook Viola Miss, saleslady 12 n Court sq h 76 Cherry
- Cook Wm, baker h 1 Catholic av
- Cooke Daisy V Miss, h 11 Chunn
- Cooke E Burton, bkkpr Biltmore Landscape dept h 11 Chunn
- Cooke Geo, cashier Hans Rees' Sons h 11 Chunn (Isabelle)
- COOPER A T & CO (Alonzo T and Jno C Cooper), proprs Laurel Valley Saloon 50 s Main (see side lines)**
- COOPER ALONZO T (A T C & Co), h Ora nr Southside av (Rose)**
- Cooper C Durand, student h 1 Gray Gables, Walnut st
- Cooper Chalmerse S, produce 39 s Main h Woolsey (Fannie B)
- Cooper Hannah G wid A D, h 1 Gray Gables, Walnut st
- COOPER JOHN C (A T C & Co), h Brevard, N C**
- Cooper Sallie Mrs, dressmkr h 18 Ralph
- Cooper Wm N, lumber 14 Temple ct
- Cope Matthew, lab h 9 Mountain
- Copeland Lydia, h 16 Short
- Copeland Walter, lab h 4 Sassafras
- Copeland Wm, lab h 156 Church
- Corbin Milton N mehst h 199 Bailey (Sallie E)M
- Correll Fred R, lab h 33 Avery (Margaret)
- Corn Dovie A Mrs, h 92 Cherry
- Corn Jas W, mason h Woolsey (Margaret J)
- Corn Rosa Miss, h 72 Brick
- Corn Thos C, watchman h 43 Spring (Martha)
- Cornelius Hattie Miss, waiter Victoria Inn
- Cornell Hattie Miss, h Woolsey
- Cornell Wm S, supt Asheville Cemetery h Woolsey (Mary M)
- Corngold Samuel, tailor bds Hotel Hobson
- *Corpening Delia, cook 70 Bailey

SWANNANOGA LAUNDRY
 If our work pleases you tell your friends; if not, tell us
 PHONE 70
 22 and 24 Church St.

WILKIE & LABARBE, Real Estate

Largest List of Furnished and Unfurnished Houses for Rent

COAL

Carolina Coal and Ice Co. Phone 130

Delivery Prompt; Weights Accurate; Always on hand
a good supply. 23 PATTON AVENUE.

The "Bonanza" Wine and Liquor Company
Bar and Billiard Room in the Rear
P. A. MARQUARDT, Manager
Telephone 72 43 S. Main Street
FREE DELIVERY
Make Family Trade a Specialty

CORPENING

(60)

COXF

- *Corpening Harvey, lab h e end Curve
- *Corpening Lee, lab h ft of Bay
- *Corpening Mattie, domestic 41 n French Broad av
- Corpening Willie G Miss, stengr Luther & Wells bds 32 Bailey
- Correll Gustave D, motorman bds 320 Short Bailey
- *Correll Susan, h r 55 Depot
- Cortland J Wakefield, Asheville Club
- *Cory Jno, lab h 30 Lexington av
- Cory Wm O, captain U S A retired h Montford
- Cosby Benj H, jeweler 27 Patton av h 54 Depot (Laura)
- Coston Jesse P, mngr Appalachian Water Co bds 58 Haywood
- Coston Oscar M, clk Sawyer's Carpet House h 30 Starnes av (Susan)
- *Cottingham Albert S Rev, pastor College-Street M E Church h 250
e College
- *Coulter Geo, lab h 10 Catholic av
- *Coulter Jno, cook h 14 Latta
- *Coulter Wm, porter Bon Marche h 10 Catholic av
- Coumbe Alfred J, h 421 s Main
- Couneill Cora wid R L, h 120 Haywood
- County Court House, Court sq (after Oct 1st College nr Spruse)
- *County Home for Children, 12 Catholic av, Mary H Baker, matron
- County Jail, 56 Eagle, Wm H Jamison, jailer
- COUNTY SUPERINTENDENT OF HEALTH, off 5 s w Court sq, Blue
Ridge National Bank Bldg, Dr Eugene B Glenn, supt—phone 54
- County Superintendent of Schools, off 40 Church, Samuel F Venable
supt
- Courtney Horatio S, men's furnishings 18 Patton av h 78 Church
(Marche D)
- Courtney Jas R, motorman h 97 Blanton (Ola)
- Courtney Lida L Miss, teacher stenography N & C Institute
- *Cowan Chas, brakeman h 143 Depot
- Cowan Eugene R teamster h w Asheville (Rose)
- Cowan Ida Miss, h w Asheville
- Cowan Jas W, carp h 2 Pearl (Josie)
- Cowan Jno, mehst 38 Market h w Asheville
- Cowan Pink L, jeweler A M Field Co bds Hotel Hobson
- Cowan Thos H Miller h 12 Jefferson drive (Grace)
- Cowley Alexander h 145 Cumberland av (Winifred)
- Cox Jos, flagman bds 500 Ralph
- Coxe Cottage, 147 Patton av Mrs Martha J Wilbar, propr

ASTON, RAWLS & CO.

18 1-2 South Main Street

REAL ESTATE and INSURANCE AGENTS

Special Attention to Collection of Rents
and Care of Property

EVERY CLASS OF
REAL PROPERTY
 AT FIRST HANDS.

WM. JOHNSTON Jr.,
 20 TEMPLE COURT.

COXE

(61)

CREASMAN

COXE FRANCIS S. v-pres Battery Park Bank, bds Battery Park Hotel

Coxe Francis S Jr (Waddell & C), bds Battery Park Hotel

Coxe Mary L wid Jas, h 9 Short

Coxe Tench C, h Montford (Sarah F)

Coyle H P, condr bds 201 Park av

Coyne Ann Miss, stengr 7 Drhuor Bldg bds 47 Church

Crabtree Walter H, stengr Tucker & Murphy bds 306 n Main

Craig Charity Rusk Mrs, sec-treas Asheville Telephone Co h 218 Montford av

Craig Elmer R, atty, h 218 Montford av

Craig Helen F Miss, h 218 Montford av

Craig Josephus, h 218 Montford av

Craig Locke (C & Whitson), h 169 Montford av (Annie)

Craig Louise Miss, h 218 Montford av

Craig & Whitson (Locke Craig and J McDowell Whitson), attys at law 9-10 Temple et

Cranford Dicie Mrs, h 25 Spring

Crary Oliver T, bricklyr h 144 Hill (Ethel)

Crawford A, physieian bds 118 s French Broad av

*Crawford Colonel, porter h 115 Cherry

*Crawford Dean, hostler h 20 s Pine

Crawford Gordon, clk Carolina Coal and Ice Co bds Oaks Hotel

Crawford Guy, tel opr So Ry h 328 s French Broad av

Crawford Hallie V wid W R 176 Merrimon av

Crawford J T, fireman bds 201 Park av

*Crawford Jno, h 27 Maiden la

*Crawford Jno, waiter Margo Terrace

Crawford Jno R, h 328 s French Broad av (Mittie M)

*Crawford Josie h 4 Market

*Crawford Levi, waiter h 115 Cherry

Crawford Lizzie Miss, h 328 s French Broad av

Crawford Nora Miss, prin South Biltmore Graded School h s Biltmore

Crawford R Edward, flagman h 328 s French Broad av

Crayton Fannie Mrs, h s Biltmore

Crayton Frank M, lab Biltmore Nursery h East Biltmore

Crayton Thos M, watchman h s Biltmore (Ada)

Creasman Benj, lab h s Biltmore

Creasman Clara L Miss, cashier Clarence Sawyer h Biltmore

Creasman Clarence D, carp h 306 n Main

HIRAM LINDSEY, The Grocer
 SELLS EVERYTHING GOOD TO EAT

Two Places. 450 S. Main St.
 Three Stalls in City Market
 Phones: Store 200, Market 800

THE LIFE INSURANCE
COMPANY OF VIRGINIA

Issues all the most approved Forms of Life Insurance Contracts from \$500 to \$10,000, with Premiums payable Quarterly, Semi-Annually and Annually

J. M. ALEXANDER | Fine Harness, Saddles, Whips

Court Square, Cor. Patton Ave. Phone 223.

SADDLERY GOODS

The BAR-LOCK
Typewriter Company
712 E. Main Street
RICHMOND, VIRGINIA

BAR-LOCK TYPEWRITER

Use a No. 10
Ball-Bearing

- | | |
|---|---------------|
| <p>CREASMAN
(62)</p> <p>Creasman Delia Miss, h s Biltmore
 Creasman Dora Miss, h 306 n Main
 Creasman Edward T, driver Mustin-Robertson Co h w Asheville
 Creasman Eliza wid Lorenzo h s Biltmore
 Creasman Jacob H, foreman Biltmore Landscape dept h Biltmore
 Creasman Lewis W, porter Mustin-Robertson Co h w Asheville
 (Eliza)
 Creasman Manley A (Leonard, Howell & Co), h 306 n Main (Lula)
 Creasman Martha J Miss, h s Biltmore
 Creasman Thos, clk h s Biltmore (Samantha)
 Creasman Thos F, engnr h Biltmore (Mantie)
 Creasman Wm B, h 306 n Main
 *Creasman Winslow, watchman Winyah Sanitarium
 Creasman Zeb, carp h s Biltmore (Mollie)
 Cribs Yanita Miss, teacher Asheville Seminary
 Croft Jas L, fireman h Woolsey
 Croft Mary A Mrs h Woolsey
 Crompton Bettie L wid F M, dressmkr 122 Roberts
 Crompton Mamie Miss, h 122 Roberts
 Crompton Mattie Miss, spooler h 122 Roberts
 Crook Alfred, switchman h 62 Pearson av
 Crook Carroll U Miss, office lady Dr E B Glenn h 191 s Main
 Crook Henry T, helper h 50 Jefferson drive (Bertha)
 Crook Jno, dairy hand h s Biltmore (Matida)
 Crook Jno E, fruits 512 w Haywood h 62 Pearson av
 Crook Nancy J wid Wm, h 67 McDowell
 Crook Rebecca E wid Jasper, h 62 Pearson av
 Crook Richard, foreman h 62 Pearson av
 Crook Vina Miss, h 67 McDowell
 Crook Wm, mch fixer h 100 Pearson av (Ella)
 Crook Wm J, drayman Slayden, Fakes & Co l 46 West (Matilda J)
 *Crosby Mary J, cook 114 Merrimon av
 *Cross Lizzie, h 81 Valley
 *Crowell Frank, cook h 300 Short Baily
 Crowell H L, engnr rms 197 Park av
 Crowell Jos A, bricklyr, h 40 Seney (Sallie E)
 Crowell R Churchwell, grocer h w Asheville (Charlotte.)
 *Crowell Wm, lab h 300 Short Bailey
 Cruise Edward P, barkpr Swannanoa Hotel h 122 s French Broad av
 Cruise Geo L, fireman bds 202 Park av
 Cruise Jas, plumber h 1225 French Broad av</p> | <p>CRUISE</p> |
|---|---------------|

J. L. SMATHERS & SON

Can Save You Money in Buying FURNITURE

45 PATTON AVENUE

PHONE 75

PARAGON DRUG CO.

CHEMISTS AND DRUGGISTS

Prescription Phone 260; Public Phone 471

OPPOSITE POST OFFICE

CRUISE

(63)

DALTON

Cruise Jno farmer h 122 s French Broad av (Delia)
 Cruise Jonnie Miss, hairdresser 17 Paragon Bldg h 122 s French
 Broad av
 Cruise Lossie Miss, nurse 181 Patton av
 Cruise Margaret Miss, nurse 122 s French Broad av
 *Crump Nannie, h 52 Davidson
 Crutehfield Geo W Rev, pastor South Biltmore M E Church h s Bilt-
 (Belle)
 Cudahy Packing Co, who meats Depot opp Bartlett Mustin-Robert-
 son Co, agts
 Cullen Linnie M wid E J, h 103 Montford av
 Culvern Geo W, dairy Woolsey (Elsie)
 Cuninghame Elizabeth P Miss, 275 Haywood
 Cuninghame Floride Miss, 275 Haywood
 Cuninghame David E, carrier p o h 95 Hillside (Louisa)
 Cuninghame Jason F, carrier p o h 243 Hillside (Kittie)
 Cuninghame Lewis, cook h Valley cor Sycamore
 Cuninghame M Greeley, lab h 315 Bailey (Martha)
 Cuninghame Marantha Miss, h 292 e College
 Cuninghame S Eugene ehf barkpr Battery Park Hotel h 94 s Main
 (Hester)
 *Cureton Geo, waiter h 24 Latta
 Curtis Margaret M wid Washington h 16 Turner
 Curtis T Eugene, plumber h 270 n Main (Mamie)
 Curtis Wm P, h 198 Montford av (Anna A)
 Curtis Zeb F, atty at law 33 Patton av rms 13 Library Bldg
 Cushman Kate wid W S, h 53 w College
 Cutler Jas H, pres Inter-Montane R R Co h Boston, Mass
 Cutler Olive wid Emery, h 66 Haywood
 Cutshaw Nellie Miss, nurse 325 e College
 Cutter Cecil Miss, stengr J H Weaver & Co h 156 n Main
 Cutter Geo W, condr h 156 n Main (Eddy)
 Cutter Harry W, h 156 n Main
 CUTTING FRED L, treas Asheville Gazette Publishing Co and busi-
 ness mngr Asheville Daily Gazette, h 80 Central av (Elizabeth)

D

*Dalton Amos, lab h r 55 Depot
 Dalton Caroline wid Calvin, h 44 McDowell
 Dalton Gaston, weaver h 52 Spring (Sarah)

BROWN, BLAIR & CO. Funeral Directors
 45 PATTON AVENUE (Up Stairs)
 PHONE 193

G. A. GREER 53 PATTON AVE.
 PHONE 136

The Best Groceries Money Can Buy is the Kind We Sell

ASHEVILLE MORNING GAZETTE

All the City News
Complete Telegraphic Service
Best advertising medium in West-
ern North Carolina

Tom Cooper's Laurel Valley Pure
Old Rye, Malt and Corn Whiskies
for MEDICINAL PURPOSES

Laurel Valley Saloon

50 SOUTH MAIN STREET PHONE 348

DALTON

(64)

DAVIS

Dalton Grace D Miss, h 26 Seney
Dalton Harvey G, huckster h 56 Madison (Louisa)
Dalton J Baxter, painter h 26 Seney
Dalton Jas T, storekpr Swannanoa Hotel h 26 Seney (Delia)
Dalton Thos S, carp h n end Charlotte (Sarah)
*Dalton Wm, watchman h Kenilworth
*Daly Mary, h 36 Gudger
*Daly Mary, cook Chas McNamee, Victoria
*Dandy Rufus, lab h 150 Church
Daniel Preston S, stengr snpt So Ry bds 64 Haywood
Daniel Robert N, lather h 32½ s Main (Mary E)
Daniel Sophronia wid Jas, h 190 Bailey
*Daniel Vincent, cook h 28 Davidson
*Dansler Eli, lab h Victoria la
Darby Frank R, city passgr and ticket agt So Ry h 14 Starnes av
(Elvira C)
*Darby Frederiek, lab h 73 Valley
Darby J H rms 26 Sondley Bldg
Darby Jefferson G, rms 26 Sondley Bldg
Darby Rita Miss, nurse Mission Hospital
Darnall Samuel F, bkkpr Armour Packing Co bds 73 e College
Davenport Clyde, musician bds 318 Bailey
Davenport J E Mrs, h 146 Cumberland av
David Jules E physician 10 n Court sq h 70 Liberty (Rica)
Davidson Allen T atty at law h 50 Baird (Elizabeth A)
Davidson Ganie Miss, dressmkr 510 w Haywood
*Davidson Geo, driver h 5 Catholic av
Davidson Hannah M wid W E, h n end Pearson drive
*Davidson Henry, lab h 16 Maiden la
Davidson Jack L, flagman bds 202 Park av
*Davidson Logan, lab h s Biltmore
Davidson Sallie L C, pres Woman's Exehange h 69 Liberty
*Davidson Samuel, lab h Kenilworth
DAVIDSON THEO F, atty at law 8 Temple ct, h 69 Liberty (Sallie
L C)—phones off 377, res 236
Davies Wm M, rms 21 Maxwellton Bldg
Davis Barney W, driver h 347 w Haywood
Davis Chas S, sec Slayden, Fakes & Co h 58 Cherry (Minnie)
*Davis Edward, lab h 25 Catholic av
*Davis Geo, hostler 105 Patton av
Davis Geo W, foreman Asheville Dray Co h 163 e College (Julia)

Don't Forget

**WEXLER SMATHERS' DENTAL
OFFICE**

Phone 219

is 55 South Main Street

Asheville Ice & Coal Co.

Manufacturers Ice, also
Wholesale and Retail
Dealers in all the Best
Grades of Coal.

32 PATTON AVE.

PHONE 40

DAVIS

(65)

DAVIS

Davis Geo W, grocer 347 w Haywood (Ella P)
Davis H Dalton Miss, h 172 s French Broad av
Davis Hezekiah K, pressman Asheville Citizen bds 53 e College
Davis Ina L Miss, h 200 Park av
Davis J Frank, bkkpr Asheville Ice and Coal Co h 200 Park av (Eugenia)

*Davis Jas, bottler h 27 Short

*Davis Jesse, lab h r 36 Depot

Davis Jno H, carp h 182 Bailey (Eliza)

Davis Jno R, mchst h 300 Hillside (Maud H)

Davis Jos C, farmer h 63 n Main (Mary)

*Davis Jos C (D & Collett), h 24 Hildebrand

Davis Lattie M, lab h 26 Ralph

Davis Laura wid Jno, dressmkr 9 Rollins

Davis Lelia Miss, h 24 Depot

Davis Linnie wid A C h 52 Flint

Davis Louisa wid Jno, h 5 Frederick

Davis M Ellen Mrs, h 40½ West

Davis Marion, lab h 6 Valley (Maggie)

*Davis Mary, h 305 Short Bailey

Davis Mary E Miss, h w Asheville

Davis Mary L Miss, waiter h 17 Walnut

Davis Mattie Miss, h 56 Madison

Davis Mattie Miss, h w Asheville

Davis Minnie Miss h 58 Cherry

Davis Nellie C Miss, h 10 Jefferson drive

Davis Pleasant A, lab h 38 Spring (Madie)

*Davis Richard, lab h 25 Hillside

Davis Riley L, bricklyr h 58 Pearson av (Elizabeth J)

Davis Robert H, salesman 28 n Main bds 29½ n Main

Davis S L, h 36 n Pine (Georgia)

Davis Sallie, h 64 Eagle

Davis Samuel A, carp h 18 Ralph (Lillie)

Davis Samuel N, clk Slayden, Fakes & Co h w Asheville (Mabel)

Davis Sarah A Mrs, h 56 Madison

Davis Simon P, trav salesman Slayden, Fakes & Co h 78 Park av (Minnie)

Davis Stella E Miss, h 26 Hillside

*Davis Susan, h 52 Davidson

Davis Tennie Miss, domestic 85 Liberty

*Davis Thos, waiter h 123 Southside

COAL

All the BEST GRADES
OF

Citizens Coal Company

48 PATTON AVENUE

Phone 238

The Life Insurance Company of Virginia

Is the leading Industrial Insurance Company in the South. It issues Industrial Policies from \$8 to \$500

with Premiums payable Weekly on persons from two years to seventy years of age. All claims paid within twenty-four hours after proofs of death.

A. W. EK, Superintendent Asheville District

OFFICE, MAXWELTON BUILDING

**BIGGEST
BUSIEST
EST**

Asheville Steam Laundry

43 WEST COLLEGE STREET

Acme Cleaning and Pressing Club
Membership \$1 per Month
F. L. HORTON, Prop.
28 Patton Avenue Phone 595
LADIES' TAILORING
First-Class Dyeing, Cleaning, Repairing and Pressing

DAVIS

(66)

DENNIS

Davis Thos B, lab h 26 Ralph
Davis Thos E, contr h 26 Hillside (Sarah E)
Davis Thos O, lab h 26 Ralph
Davis Wallace B, cashier M V Moore h 52 Flint
DAVIS WILLIAM A, choice groceries, teas, coffees, flour and feed
59 s Main, h 25 Central av (Kezzie E)—phone new 753
Davis Wm H teamster h 172 s French Broad av (Lizzie)
Davis Wm M, auctioneer 28 s Main h 25 Cumberland av
*Davis & Collett (Jos C Davis and Thos E Collett), fish city mkt
Dawson Rufus, bldr h Sunset Mountain (Emma)
Dawson Rufus Jr, pressman French Broad Press Co
*Day Jno D, cabtnkr Lubin-Schiller Furniture Co h 17 Sorrel
*Day Robert, lab h 17 Sorrel
DEAKE CYRUS T C (Idlewild Floral Co), h 324 Charlotte (J B)
DEAKE, J B MRS (Idlewild Floral Co), h 324 Charlotte
DEAKE JULIUS W C (Idewild Floral Co), n 324 Charlotte
Deal Obe, linotype opr Asheville Daily Gazette h 89 Woodfin
Dean Mary wid Jesse, h 6 Valley
Dean Ruth M Miss, matron Home Industrial School
Deaver Blanche wid Adolphus, h w Asheville
Deaver Ethel C Miss, h 118 Woodfin
Deaver Grace Miss h 150 Water
Deaver J Clyde, h 93 Bailey
Deaver Lucille J Miss, h 118 Woodfin
Deaver Nina T Miss, music teacher 93 Bailey
Deaver Reuben M, grocer w Asheville (Sallie)
Deaver W Kate, clk h 93 Bailey
Deaver Wm A, U S Storekpr h 93 Bailey (Mary)
DeBord Melinda Miss, h 209 e Chestnut
DeBrule Robert, driver Asheville Dray Co h 76 s Main (Sue)
deGontard Walter, jeweler h 202 Montford av (Martha E)
DeKeyser Henry, butler C W Woolsey
Dellinger Floyd S, asst bkkpr Mustin-Robertson Co h 60 Charlotte
Dellinger Lily D Miss, h 60 Charlotte
Dellinger Lorenzo D, mngr 34 East h 60 Charlotte (Mary J)
Dellinger M Kate Miss, h 60 Charlotte
Dellinger Mary J Mrs, grocer 34 East h 60 Charlotte
*Demry Addie, h 3 Southside av
Denison Wm C Mrs h 368 s Main
Dennis Eliza R wid Winslow, h 4 Woodfin
Dennis Georgia Miss, h 4 Woodfin

PHOTOGRAPHS

We make them right. Our Prices
are right.
Largest Line of SOUVENIR VIEWS
in the city.

ASHEVILLE ART PARLORS J. F. McFarland, Mgr. S. Court Place Phone 820

PARAGON DRUG CO.

CHEMISTS AND DRUGGISTS

Prescription Phone 200; Public Phone 471

OPPOSITE POST OFFICE

DENNIS

(67)

DIGGES

Dennis Sadie M wid C R, h 23 Depot
 Denton Jas, lab bds 16½ n Main
 Denton Jas F, foreman Biltmore Landscape dept h s Biltmore (Mollie)

DePrato E L, fireman bds 201 Park av
 Dermid Claud, brakeman bds 18 Depot
 Dermid Junius W, condr h 316 Southside av (Coila)
 *Derrick Mattie, h 10 Hazzard
 *DeRumple Larkin, lab h 14 Clemmons
 *Dervin Robert, driver h 14 Latta
 Detienne Lottie Miss, stengr W V Brown h Biltmore
 Dettler Geo W, supervisor of tracks So Ry bds J C Lipe, Biltmore
 *DeVault Andrew J, driver 148 Montford av
 DeVault Chas W, drug clk Carmichael's Pharmacy h Chunn's Cove
 DeVault Ralph P, photog Asheville Art Parlors h Chunn's Cove
 DeVault Wm W, engr h 370 w Haywood (Kate)

Devenish Alice Miss, 198 e Chestnut
DEVENISH DAVID G, sec-treas Asheville Cotton Mills, h 198 e Chestnut (Agnes)

*Devinse Robert, lab h 104 Valley
 *Devol Addie, domestic 74 Bailey
 Dewey Adelaide Miss, h 202 Park av
 Dewey Edward C, h 202 Park av (Sallie)
 Dewey Sallie Mrs, boarding 202 Park av
 *Diamond Delia, h Victoria la
 Dickerson Frances B Mrs boarding 76 e College
 Dickerson Jos E, bkkpr 14 Temple et h 76 e College (Frances B)
 *Dickson Elias, driver h 35 Roberts
 *Dickinson Amos, h 141 Poplar
 Dickson Bartlett Y, engr So Ry bds 168 Park av (Bessie)
 Dickson Chas, engr bds 300 Depot
 *Dickson David, driver 139 Valley
 Dickson Harvey M (Dickson Lumber Co), ungr Blue Ridge Locust Pin Co h 16 Grove (Medora)
 *Dickson Isaac, grocer 139 Valley
 *Dickson Isaac Jr, driver h 139 Valley
 Dickson J W bkkpr bds Southern Hotel
 Dickson Lumber Co (Harvey M Dickson and Geo W Moore), 5-6 Paragon Bldg
 *Dickson Mack, lab h r 55 Depot
 Digges Geo A, elk So Ry h 43 Grove (Annie W)

22 and 24 Church Street

Phone 70

SWANNANOVA LAUNDRY**SUPERIOR WORK****Wilkie & LaBarbe | Real Estate**

23 PATTON AVE.

PHONE 661

Prompt Attention to all Business

COAL

Carolina Coal and Ice Co. Phone 130

Delivery Prompt; Weights Accurate; Always on hand
a good supply. 23 PATTON AVENUE.

The "BONANZA" Wine and Liquor Company
Pure Wines and Liquors
for Medicinal and Family Use
Bar and Billiard Room in the Rear
P. A. MARQUARDT, Manager
43 SOUTH MAIN STREET
Telephone 72

DIGGS

(68)

DONAVON

- *Diggs Belle, h 27 Short
- *Diggs David, driver h 132 Short Valley
- *Dillington Chas, lab h 2 Woodfin
- Dillon Jno W, carp r 46 s Main h 173 s Main
- Dillon Mamie Miss, clk 22 Patton av h 173 s Main
- *Dimery Jennie, h 14 Hildebrand
- *Diwery Mattie, h 25 Poplar
- *Dinkins Abraham, lab h Kenilworth
- Dinkins Fred S, tailor bds Windsor Hotel
- *Dinkins Joshua, lab h 15 Short
- Divelbiss Jos E, engnr h 665 Depot (May)
- Dixon Hattie P Miss, h 27 Penland
- Dixon Jas H, h 27 Penland (Selina E)
- Dixon Nathan S, watchman h 60 Park sq (Matilda)
- Doan Diana Mrs, dressmkr 35 Spring
- Doane Belle Miss, h 527 w Haywood
- Doane Jefferson D, h 527 w Haywood
- Doane Lottie Miss, h 527 w Haywood
- Doane R Lee, h 527 w Haywood
- Doane Z Taylor, h 527 w Haywood
- Doane Zachary T, lab h 527 w Haywood (Melissa)
- *Dobbins Carrie, h 22 Sassafras
- *Dobbins Jas, coachman h 75 Valley
- *Dobbins Jno, lab h 68 Eagle
- *Dobbins Jos, porter h 82 Hill
- *Dobie Walter, waiter h 158 Curve
- Dobson Lula Miss, bds 28 Silver
- Dockery Jno E (Rhodes & D), h Woolsey (Alice)
- *Dodd Ann, cook 234 n Main
- *Dodd Jos, driver h 43 Fulton
- Dodd L L, brakeman bds 492 Depot
- Doe Dora wid T B, h 20 Oak
- *Doggett Chas, lab h 65 Roberts
- *Doggett Edward, lab h 65 Roberts
- DOLE ALSIE B MISS, supt Asheville Academy and Industrial School, h 249 e College**
- Donahoo Mary Mrs h s Biltmore
- Donald J McDowell, salesman J L Smathers & Son rms 318 w Haywood.
- Donaldson Elizabeth Miss, h C E Wilder's, Victoria
- Donavon Mary wid Philip 85 West

ASTON, RAWLS & CO.

18 1-2 South Main Street

REAL ESTATE and INSURANCE AGENTS

Special Attention to Collection of Rents and Care of Property

Wm. Johnston Jr.,

MANAGER

TEMPLE COURT

OFFICE No. 20

A Modern Store and Office Building.

DONNAN

(69)

DRAKEFORD

DONNAN GEORGE W, mngr 87-89 s Main, h 160 Bailey (Mary)—
phones off 96, res 875

Donovan Maggie Miss, h Woolsey

Dooley Matt, cook h 288 Clemmons

*Dooley Robert, cook h 30 Brick

Dorn Ellen, Miss, housekpr Battery Park Hotel

Dorsett Samuel T, bkkpr M V Moore rms Asheville Club

*Dorsey Henry, lab 134 Short Valley

*Doster Henry, grocer 73 Valley and 43 Hill

Dotson Norah wid Wm, h 103 Depot

Doubleday Julian E, engrr Asheville Ice and Coal Co h 376 w Haywood

Doubleday Sarah T wid J E, h 376 w Haywood

Dougherty Jas M, teamster h 97 Depot

Dougherty Jos McD, engrn h Bartlett cor Ora (Annie)

Dougherty Martin M, h 97 Depot (Nancy)

Dougherty Robert, fireman h 97 Depot

Dougherty Wm L, engrn h 101 Park av (Mary)

Doughty Alice Miss, h 161 n Main

Doughty Cynthia A Miss, boarding 161 n Main

Doughty Kathrine E Miss, teacher 249 e College

Douglas H Albert, clk So Ry bds 64 Haywood

Dow Geo S, rms 208 Patton av

*Downs Buford, waiter h 59 Hill

*Downs Geo, driver h 162 s Beaumont

*Downs Jno, waiter h 10 Catholic av

*Downs Jno W, gardener h 155 Curve

Dowtin Jno A, trav salesman h 42 Mortford av (Ida)

Dowtin Robert J, salesman Clarence Sawyer h 34 Starnes av (Lillian)

Doyle Anna B Mrs, h 138 Cumberland av

Doyle Helen W Miss, h 138 Cumberland av

Doyle Kathleen L Miss, h 138 Cumberland av

D'Oley Lidie Miss, nurse Mission Hospital

Drake Bessie Miss, bds 53 e Collège

Drake J Maek, h 315 n Main

Drake Jackson F, wks Asheville Electric Co bds 250 Patton av

Drake Jno Hodges Jr, physician Barnard Bldg h 71 Church (Annie)

Drake Jno R, condr h 315 n Main (Hannah)

Drake Mary J wid W P, h 102 Haywood

DRAKEFORD ALVIN W, acting mngr W U Tel Co, rms 39 Temple ct

Go to
HIRAM LINDSEY

3 Stalls in City Market, Phone 800

For Good Things to Eat
Store: 450 S. Main St.
Phone 200

THE LIFE INSURANCE

COMPANY OF VIRGINIA

Issues all the most approved Forms of Life Insurance Contracts from \$500 to \$10,000, with Premiums payable Quarterly, Semi-Annually and Annually

J. M. ALEXANDER || Fine Harness, Saddles, Whips

Court Square, Cor. Patton Ave. Phone 223.

SADDLERY GOODS

Use a No. 10 Ball-Bearing
BAR-LOCK TYPEWRITER
The BAR-LOCK Typewriter Company
 712 E. Main Street
 RICHMOND, VIRGINIA

DRAKEFORD

(70)

DULA

- Drakeford Laura H wid Jos J, h 52 Flint
 Draughn Elizabeth A Miss, h 27 Charlotte
 Drhumor Building, 45-50 Patton av
 Drummond Cora L Miss, h 103 Merrimon av
 Drummond Jas A, trav salesman h 10 Grady (Jessie E)
 *Drummond Mattie, h 133 Velvet
 Drummond Plow Co, Valley cor Sycamore, Robert P Walker, propr
 Drummond Rosa Miss, h 103 Merrimon av
 Dryman Belton, barber bds 197 Roberts
 DuBose Hampden C, h 19 s Main (Bessie)
 DuBose Jas R, h 132 Cumberland av (E Caroline)
 DuBose McNeely Rev, rector Trinity Episcopal Church h 68 Church
 (Rosalie A)
 Duckett Alonzo L, foreman Asheville Electric Co h 83 Bailey (Minnie)
 Duckett Elsie Miss, saleslady J R Treadway & Co h 173 Roberts
 Duckett Emma A Mrs, h 65 McDowell
 Duckett Henry, farmer h w Asheville
 Duckett Mannie Miss, seamstress Mrs T A Vincent h w Asheville
 Duckett Martha E Mrs, dressmkr 132 Bailey
 Duckett Thos B, carp 46 s Main h 132 Bailey (Martha E)
 Duckett Thos M, h 132 Bailey
 *Duckworth Henry, lab h 151 s Pine
 *Duckworth Jno H, grocer Eagle cor Valley
 *Duckworth Maurice, porter h 77 Valley
 Duckworth Win J, carp h r 197 Bailey
 Dudley Horace L, photog 39½ n Main h 139 Bailey (Ocie)
 Duffie Fannie B Mrs, h 37 s Spruce
 Duffie Owen J, carp h 11 Clyde
 Duffield Sarah E wid C B, h 103 s Main
 *Duffy Walter, lab h s Beaumont nr Reservoir
 Dukes Henry H, printer Asheville Daily Gazette h 89 Woodfin
 (Mary)
 Dukes Mary L Miss, h 30 Cumberland av
 Dukes T Charlton H, bkkpr Battery Park Hotel h 30 Cumberland
 av (Elizabeth J)
 Dukes Susan C Miss, teacher Montford-Avenue School h 30 Cumberland
 av
 Dula Cora L Miss, h 9 Montford av
 Dula Laura A Miss, h 9 Montford av
 Dula Phœbe J Miss, h 9 Montford av

Go to J. L. SMATHERS & SON for FURNITURE

Our Prices are Right

45 PATTON AVENUE

Phone 75

PARAGON DRUG CO.

CHEMISTS AND DRUGGISTS

Prescription Phone 260; Public Phone 471

OPPOSITE POST OFFICE

DULA

(71)

DUTTON

- *Dula Thos, bellman Winyah Sanitarium
DUN R G & CO, mercantile agency 127 1-2 Gay st Knoxville, Tenn,
C S Baldwin, mng'r
 Duncan Adelaide Miss, h 20 William
 Duncan Anderson F, steamfrtr McPherson & Moore h 300 Grove
 (Jennie)
 Duncan Jefferson, lab h 20 William
 Duncan Jos G, lab h 20 William
 Duncan Wm G, boarding 59 n Main (N Lavinia)
 Dunham Harry A, h 224 Patton av. (Ella)
 Dunlap Hugh P, h 13 Starnes av (Sallie)
 Dunlap Jno H, ins agt h 13 Starnes av
 Dunlap Porter, ins agt 18½ s Main h 13 Starnes av
 Dunlap Wm A, h 13 Starnes av
 Dunn Eliza C wid W D, h 39 Penland
 Dunn Elsie C Mrs, embroideries 7 Haywood
 Dunn Lindsey, painter h Kenilworth (Martha)
 Dunn Louella Miss, h 39 Penland
 Dunn Milford, driver h 26 Josephine
 Dunn Thos A, h w Haywood opp Park av
DUNN WILLIAM LE ROY, physician in charge Dr. Dunn's Sanitarium, w Haywood at end Patton av car line—phone 773;
 Office Hours: 9 A M to 12:30 P M; Down Town Office 1-2
 Paragon Bldg; Office Hours: 1 to 3 P M (Myrtle)
DUNN'S DR SANITARIUM, w Haywood at end Patton av car line—
 phone 773
 Dunrobin, 47 Church, Mrs Rosa W Welch, propr
 *Durham Andrew, blksmith h 153 Market
 Durham Benj J, dentist 17-19 Maxwellton Bldg h 19 Ann (Fannie)
 *Durham Emma, h 22 Atkinson
 *Durham Jno, lab h Montford
 Durham Lemuel N, dentist 17-19 Maxwellton Bldg h 19 Ann (Fannie J)
 *Durham Peyton, butcher Marlow Bros h 10 Maiden la
 Durham Thos L, clk Slayden, Fakes & Co and sec-treas J B Bostic
 Co h 64 Flint (Martha)
 *Dusenbury Chas B Rev, pastor Calvary Presbyterian Church h 103
 Eagle
 Duson Walter W, physician 3-6 Temple ct h 104 Cumberland av
 (Augusta)
 Dutton Jas M, beamer h 6 Green (Jennie)

45 PATTON AVENUE (Up Stairs)

PHONE 193

BROWN, BLAIR & CO. Funeral Directors**GREER, The Grocer**

53 PATTON AVENUE Phone 136

Our Line of Coffees, Teas and
Spices is Large

WE CAN PLEASE YOU

THE DAILY GAZETTE || **THE LEADING DAILY OF WESTERN N. C.**
FULL TELEGRAPHIC SERVICE
10c. a week; 40c. a month; \$4.00 a year.

DWYER

(72)

EDWARDS

Dwyer Alexander J, h 121 Montford av (Leila B)

Dysart W A, flagman bds 492 Depot

E

EAGLE BUILDING STORES, 60-62-64-66 s Main, Wm Johnston Jr, mngr (see street directory)

Eagle W M, engr rms 197 Park av

Eagle Warehouse, Valley nr Atkin

*Earle Arthur, lab h 12 Hildebrand

*Earle Celia, h 79 Valley

*Earle Hattie V, teacher Hill-Street School h 110 Cherry

Earle J Dan, ship clk Mustin-Robertson Co bds Depot cor Bartlett

*Earle Jos, lab h 5 s Pine

*Earle Sallie, 79 Valley

Earley Beatrice Miss, h 11 Montford av

Earley Dora D wid Wm, restaurant 42½ n Main h 50 Highland

Earley Wm C, lab h 50 Highland

Earnhardt Alice L Miss, h 33 Willow

Earwood Alice Miss, h 366 s Main

Earwood Chas W, painter h 366 s Main

Earwood Jas, fireman bds 95 Depot

Earwood Sarah E Miss, h s Biltmore

Easley Jno, dyer h 125 Roberts (Hattie)

Eastman Adelaide A Miss, teacher psychology N & C Institute

Eaton Geo, clk Sumner Sons & Co h 19 Turner

Eaton J Hey, h 19 Turner

Eaton Jno H, plstr h 19 Turner (Lizzie)

Eaton Julia L Mrs, h 43 East

Eaton Samuel C, inspr h Doubleday (Julia)

Ebbs Jno A, car inspr h 4 Rollins (Emma)

*Edgerton Jno, lab h Montford

*Edgerton Tolliver, shoemkr 67 Cherry h 57 Hill

Edgewood (Jno M Campbell), Buttrick n of Hill

Edmiston Samuel V, corporal U S A recruiting off bds Oaks Hotel

Edmonds Elizabeth M wid Morgan 94 Hillside

Edmonds Nicholas W, lab 19 William (Fannie)

Edmondson Theodocia Miss, domestic C E Wilder, Victoria

Edney A Maria Miss, dressmkr 72 Woodfin

Educational Building, 40 Church

Edwards Absalom, farmer h Woolsey

Tom Cooper's Laurel Valley Pure
 Old Rye, Malt and Corn Whiskies
 for MEDICINAL PURPOSES

PHONE 348

Laurel Valley Saloon

50 SOUTH MAIN STREET

Don't Forget

WEXLER SMATHERS' DENTAL OFFICE

Phone 219

is 55 South Main Street

Asheville Ice & Coal Co.

Manufacturers Ice, also
Wholesale and Retail
Dealers in all the Best
Grades of Coal.

32 PATTON AVE.

PHONE 40

EDWARDS

(73)

ELLIOTT'S

Edwards Adelaide Miss, weaver h 28 Buxton
Edwards Dora A Mrs, dressmkr 27 Buttrick
Edwards Fannie E wid M A, h 28 Buxton
Edwards Gwyn, fireman h w Asheville
Edwards Lucius E, salesman H Redwood & Co bds 32 Bailey
*Edwards Lula, cook 128 Cumberland av
Edwards Martha Miss, h Woolsey
Edwards Oskie O, painter h 28 Buxton
Edwards Sarah M wid Allen h Woolsey
Edwards Susan Miss, weaver h 28 Buxton
Edwards W S Emory, painter 27 Buttrick (Dora A)
Efinger Frank, tailor M V Moore bds Neville House
Edison Maxie Miss, seamstress Mrs T A Vincent bds 32 Clayton
Eighty Eight, boarding house 88 n Main
Eisenhauer Geo W, pres J S Coleman Lumber Co h Baltimore, Md
EK AUGUST W, supt Life Ins Co of Va, h 171 Charlotte (Sudie)
Ek Hannah Miss, h 171 Charlotte
Elbermar, Victoria rd, Mrs Margaret Penniman, propr
Elkins E May Miss, h w Asheville
Elkins Wm C, blksmith h Asheville (Finetta)
Elks' Club, 3d flr Drhumor Bldg
Ellege Henry, warper h 127 Roberts (Lelia)
Ellege J Frank, weaver h 9 Green
Ellege Jno W, loom boss h 64 Park sq (Lillie)
Ellege Minnie Miss, weaver h 9 Green
Ellege Nellie wid J W, h 9 Green
Eller Benj, driver h 197 Bailey (Catherine)
Eller Erastus, carp h 197 Bailey
Eller Frank, driver h 197 Bailey
Eller Grant, plumber h 150 Water
Eller Jos, driver h 197 Bailey
Eller Julia Miss, h 150 Water
Eller Nannie Miss, h 197 Bailey
Eller Rosa wid Oscar, phone opr bds 42 Montford av
Eller Wiley, plumber h 150 Water
Eller Wm E, teamster h 55 Seney (Sarah)
Ellerson A R, pres Asheville Hardware Co h Richmond, Va
ELLIOTT W AVERY, propr Elliott's Pharmacy, h 122 Patton av
(Addie)
ELLIOTT'S PHARMACY, Patton av cor Bailey, W Avery Elliott,
propr—phone 777

COAL

All the BEST GRADES
OF

Citizens Coal Company
48 PATTON AVENUE
Phone 238

The Life Insurance Company of Virginia

Is the leading Industrial Insurance
Company in the South. It issues
Industrial Policies from \$3 to \$500

with Premiums payable Weekly on persons from two years to seventy years of age. All claims
paid within twenty-four hours after proofs of death.

A. W. EK, Superintendent Asheville District

OFFICE, MAXWELTON BUILDING

**BIGGEST
BUSIEST
EST**

Asheville Steam Laundry

43 WEST COLLEGE STREET

Acme Cleaning and Pressing Club
Membership \$1 per Month
F. L. HORTON, Prop.
28 Patton Avenue Phone 595
LADIES' TAILORING
First-Class Dyeing, Cleaning, Repairing and Pressing

ELLIS

(74)

ERDMAN

*Ellis Preston W, porter h 81 Valley
*Ellison Geo S, teacher h 110 Cherry
Ellison Thos, lab View-Street hill
Ellison Wm, painter h 53 Maiden la (Icic)
Elmore Edward G, beamer h 1 Buxton
Elmore Ernest, clk 172 Roberts h 1 Buxton
*Elmore Gentry, lab h 202 Livingston
Elmore Jno, driver h Buxton (Louisa)
*Elrod Thos M, lab h 219 s Beaumont
Else Clarence C, caller So Ry h 492 Depot
Else Frankie Miss, 492 Depot
Else Henry, lab 492 Depot (Emma)
Elwood Alice C wid J B, h Biltmore
Emanuel Clara Miss, stengr h 50 Flint
Emanuel Fannie Miss, prin Asheville School of Stenography and
Typewriting h 50 Flint
Emanuel Nathan, salesman h 50 Flint (Joanna)
Embler Maggie wid J W, bds 122 Cherry
Embler Paul E, mngr Battery Park Greenhouses (Mamie)
Emery Wm, carder h 42 Spring (Missouri)
Emma Graded School, Emma, Asheville township
*Emmerson Jas, lab r 116 Roberts
Emory Bennett H, dept mngr Sumner Sons & Co h 83 Montford av
(Lida)
Emory Maggie wid J H, h 83 Montford av
Emory Noah, h 120 Hall (Jane)
Employers' Liability Assurance Corporation (Ltd) of London, 16 n
Court sq
English Jno, peddler h 67 n Main (Kate)
English Lewis, h 330 w Haywood (Della)
*Enloe Higgins, lab h 7 Latta
Ennington Henry, bkkpr bds Southern Hotel
Ennis Eva Mrs, huckster city mkt h 13 Central av
Ennis Jno W, butcher M Lutz, h 13 Central av
Ensley Alfred H, weaver h 466 Spring (Lillie)
*Epps Ella, h r 196 s Pine
*Epps Jas, lab h 6 Water
Epworth News, 3 w Court sq, Geo L Hackney, editor and propr
Equitable Fire Ins Co of Charleston, S C 48 Patton av
Erdman Geo L, sec-treas Balfour Quarry Co h 303 s French Broad
av

Asheville Art Parlors

J. F. McFARLAND, Manager

South Court Place
PHONE 820

Artistic Portraits

Souvenir Views

Finishing for Amateurs

EDWARD HOPKINS, President

L. B. WHEELER, Secretary and Treasurer

PARAGON DRUG CO.

CHEMISTS AND DRUGGISTS

Prescription Phone 260; Public Phone 471

OPPOSITE POST OFFICE

ERWIN

(75)

EXCELSIOR

- *Erwin Delilah, cook h 56 Montford av
- Erwin Hannah Miss, h nr Sunset Drive
- Erwin J Bulow, bkkpr Carmichael's Pharmacy h 351 s Main
- *Erwin Louisa, h 15 Hildebrand
- *Erwin M Duffy, lab h 41 s Pine
- Erwin Marcus, clk Superior Court h nr Sunset Drive (Susan)
- Erwin Mary A Miss, h 351 s Main
- Erwin Mary A B Miss, h 97 e College
- Erwin Nannie Miss, h 351 s Main
- *Erwin Robert, lab h 38 Hildebrand
- Erwin Robert C, condr h 48 Jefferson drive (Paralee)
- Erwin Sidney B, h 351 s Main (Ella S)
- *Erwin Virgil, lab h 38 Hildebrand
- *Erwin Wm, plstr h r 10 Reed
- Eubanks Susan wid Jas, h 66 Pearson av
- Eureka Saloon, 16 w Colledge, Jno O'Donnell, propr
- Evans Alonzo, driver h 27 Charlotte
- Evans Chas A Jr, h w Asheville (Dorcas R)
- Evans Diana Miss, h 27 n Spruce
- *Evans Edward, coachman h 25 s Beaumont
- Evans Florence Miss, stengr h 334 s Main
- Evans Geo E, salesman 31 n Main h Woolsey
- Evans Grace wid C K, teacher Bailey-Street School bds 24 Grove
- *Evans Guy, lab Victoria la
- Evaus Hester Miss, nurse 334 s Main
- Evans Jas, brick mason h 27 n Spruce (Caledonia)
- Evans Larney, driver h 27 n Spruce
- *Evans Rebecca, cook h 40 Water
- Evans Samuel J R, carp h 334 s Main (Nancy E)
- Evans Sol, trav salesman Slayden, Fakes & Co rms 29 Lexington av
- *Evans Solomon, lab h 3 Clemmons
- *Evans Timothy, barber h Valley cor Sycamore
- *Evans Wm, porter h 4 Madison
- Everhart J Louis, helper 153 Market h 4 Louise
- Everhart Philip E, blksmith 153 Market h 4 Louise
- Ewing J Edward, loom fixer h 26 Burton (Daisy)
- Ewing Mary Miss, saleslady Palais Royal Co h 26 Buxton
- Ewing Onie Miss, clk h 26 Buxton
- Ewing Rachel C wid E N, 26 Buxton
- Excelsior Paint and Paper Co, 46 n Main, Frank M Johnson, propr

If our work pleases you tell your friends; if not, tell us

PHONE 70

22 and 24 Church St.

SWANNANOVA LAUNDRY

WILKIE & LABARBE REAL ESTATE

A Choice List

CITY and SUBURBAN

Residence Property

COAL

Carolina Coal and Ice Co. Phone 130

Delivery Prompt; Weights Accurate; Always on hand
a good supply. 23 PATTON AVENUE.

P. A. MARQUARDT, Manager
Telephone 72 43 S. Main Street
Make Family Trade a Specialty

The "Bonanza" Wine and Liquor Company
Bar and Billiard Room in the Rear
FREE DELIVERY

FAGG

(76)

FARR

F

- Fagg Henry C, hoseman A F D e Court sq
- Fagg Jane L wid Col J A, s end Pearson drive
- Fain Earle M, trav salesman h 73 Montford av
- Fain N Wm, carrier p o and taxidermist 35 e College h 73 Montford av
- *Fair Felix, eating house 321½ w Haywood h r 318 w Haywood
- Fakes Bethanial R, v-pres and treas Slayden, Fakes & Co h 57 n Spruce (Mattie S)
- Fakes Eleanor V Miss, h 57 n Spruce
- Fakes Thos S, h 57 n Spruce
- Falek Jan M, music teacher bds 73 e College
- FALK CASIMIR**, propr Falk's Music House, h 50 Blanton—phone 585
- Falk Jos Miss, h 50 Blanton
- Falk Louise Miss, h 50 Blanton
- FALK'S MUSIC HOUSE**, 37 s Main, Casimir Falk, propr—phone 206
- Falkner Geo W, trader bds 59 n Main
- Fancher Emma L Miss, h 159 Charlotte
- Fanning Francis J, student h 121 Cherry
- Fanning Frank A, trav salesman h 121 Cherry (Harriet S C)
- Fanning Grace W Miss, milliner h 121 Cherry
- Fanning Homer, clk R M S h 18 Ann (Ina)
- Farinholt Fannie wid Leroy A, h 144 Cumberland av
- Farlow N Albert, weaver h 29 Spring (Pallie)
- Farman Ida Miss, h 128 Merrimon av
- Farmer Al, helper bds 33 Depot
- Farmer Wm, woodwkr bds 33 Depot
- *Farnsworth Jas E, horseshoer h 23 Hill
- *Farr Annie dressmkr 205 s Main
- *Farr Ella, h 4 Eloise
- *Farr Gilbert, porter h 205 s Main
- Farr Jas R, mason h Montford (Kate)
- *Farr Jno, coachman Dr J Sawyer h 15 Church
- *Farr Jno, lab h 58 Mountain
- *Farr Josephine h 27 Hildebrand
- Farr Millie Miss, milliner 15 Church h 325 Charlotte
- Farr Susan Mrs, 325 Charlotte
- FARR WILLIAM** (McKay & F), h 325 Charlotte (Eva)

ASTON, RAWLS & CO.

18 1-2 South Main Street

REAL ESTATE and INSURANCE AGENTS

Special Attention to Collection of Rents and Care of Property

EVERY CLASS OF
REAL PROPERTY
 AT FIRST HANDS.

WM. JOHNSTON Jr.,

20 TEMPLE COURT.

FARRELL

(77)

FIRST

Farrell Andrew J, salesman bds 42 Bailey
 Farrell Jos G, bkkpr Asheville Cotton Mills h w Asheville (Susan P)
 *Faucett Giles, driver h 2 Catholic av
 Faucett Jno W, dentist 60 Patton av bds 73 e College
 Featherston Ambrose A (Hampton & F), h 118 Woodfin (Clara M)
 Featherston Ambrose A, student h 16 Soco
 Featherston Blanehe Miss, h 16 Soco
 Featherston E Cameron, carrier p o h 16 Soco
 Featherston Harriet L Mrs, h 16 Soco
 Featherston Mamie Miss, h 176 Charlotte
 Featherston Mary E wid Wm, h 118 Woodfin
 Featherston Seburn M, salesman R L Ownbey h 110 Sunset drive
 (Mary)
 *Featherston Wm, driver h 10 Hazzard
 Featherston Wm C, barkpr Hampton & Featherston h 176 Charlotte
 (Lillie)
 *Feemster Alonzo, lab h 133 Short Bailey
 *Feemster Fidelia, cook 7 Blake
 *Feemster Jno, lab h 178 Bailey
 Felmet Fred M, clk 145 Roberts h 30 Buxton
 Felmet Wm V (Hyatt-Felmet Co), h 30 Buxton (Alice)
 Felthaus Anton F (Kelly & F), h 17 Hill (Lillie)
 *Fenderson Wm B Rev pastor A M E Zion Church h 215 e College
 Fentress Wm W, bds 53 e College
 *Few Thos, lab h 9 Maiden la
 Fidelity and Casualty Co of N Y, 18½ s Main
 Field Arthur M, pres Arthur M Field Co h 58 Grove (Isabella)
 Field Arthur M Co, jewelers 46 Patton av, Arthur M Field, pres;
 David Gudger, sec
 *Field Marshall, lab h s Biltmore
 Fillmore Mattie Mrs, h 169 e Chestnut
 Finestein Samnel, clothing 17 n Main h 23 Central av (Lena)
 *Finney Julia, h 45 Hill
 Fire Association of Phila, 18½ s Main
 Fire Department Headquarters, e Court sq
 Fireman's Fund Ins Co of San Francisco (fire), 48 Patton av
 Firemen's Ins Co of Baltimore, 16 n Court sq
 First Baptist Church, cor Spruce, Rev Wm M Vines, pastor
 *First Baptist Church, Pine cor Hazzard, Rev Robert F Lee, pastor
 First Church of Christ, Scientist, 13½ s Main, Mrs Ruth V Brown,
 first reader; Thos N Henry, second reader

HIRAM LINDSEY, The Grocer
 SELLS EVERYTHING GOOD TO EAT

Two Places. 450 S. Main St.
 Three Stalls in City Market
 Phones: Store 200, Market 800

THE LIFE INSURANCE COMPANY OF VIRGINIA

during the past Thirty-One Years has paid to its Policy-Holders over

FOUR AND ONE-HALF MILLION DOLLARS

J. M. ALEXANDER | Fine Harness, Saddles, Whips

Court Square, Cor. Patton Ave. Phone 223.

SADDLERY GOODS

FIRST

(78)

FLEMING

The BAR-LOCK
Typewriter Company
712 E. Main Street
RICHMOND, VIRGINIA

Use a No. 10
Ball-Bearing
BAR-LOCK TYPEWRITER

First Presbyterian Church, Church nr Patton av, Rev Robert F Campbell, pastor

Fisher Chas C, condr h 117 Blanton (Lizzie)

Fisher Della Miss, h 16 Buttrick

Fisher Elbert F, driver h 16 Buttrick

*Fisher Emma, h 58 Roberts

Fisher Harry L, confr 21 s Main h 155 n Main (Laura)

Fisher Jas E, blksmith Asheville Dray Co h 84 Hall (Mary M)

Fisher Jerome, lab h 40 Spring

Fisher Jno, barkpr 34 s Main rms 35 Temple et

Fisher Jno B, carp h 16 Buttrick

Fisher Jos H, teamster h 16 Buttrick (Nancy J)

Fisher Nelson, lab h 27 View (Rachel)

Fisher P Aurelius, dyer h 1 Buxton (Elsie)-

Fisher Samuel J, building material Library Bldg h 71 Woodfin (Mary)

Fisher Thos L, engr h 18 Jefferson drive (Sallie)

Fisher Thos O, clk R Sharp Smith, h 71 Woodfin

*Fisher Wesley, coachman h 6 New

*Fisher Weston, lab h 139 Weaver

Fisher Zebulon C, barber 62 Patton av bds 263 s Main

Fisher Roy J, florist h Biltmore (Mamie)

Fitchett Geo W, civil engr h 135 Broad (Adela E)

Fitzgerald L Elizabeth wid Jno, h 27 n Spruce

Fitzgerald Oliver L, mail carrier h w Asheville (Maude)

Fitzgerald W Jesse, rms Asheville Club

Fitzpatrick Bros (Robert L and Rufo McA Fitzpatrick), wall paper
30 n Main

Fitzpatrick Ossie H, h 24 Orange

Fitzpatrick Robert L, (F Bros), h 24 Orange (Eliza J)

Fitzpatrick Rufo McA (F Bros), h 24 Orange

Fitzpatrick Winnifred Miss, h 24 Orange

*Flack Alexander, lab h 47 Poplar

*Flack Mildred, h 29 Catholic av

*Flack Wm, grocer 173 s Pine

Flanders Anna wid Rev G T, propr "The Truesdelle" 57 Church

Flanders Anna Miss, 57 Church

*Fleming Chas, lab h 24 Latta

*Fleming Frank, lab h 87 Short Bailey

*Fleming Frank, lab h 141 Short Valley

*Fleming Henrietta, h 315 Short Bailey

J. L. SMATHERS & SON

Can Save You Money in Buying FURNITURE

45 PATTON AVENUE

PHONE 75

PARAGON DRUG CO.

CHEMISTS AND DRUGGISTS

Prescription Phone 260; Public Phone 471

OPPOSITE POST OFFICE

FLEMING

(79)

FORE

*Fleming Jos, lab h 164 Short Bailey
 *Fleming Lula, cook 112 Charlotte
 *Fleming Robert, lab h 36 Gudger
 *Fletcher Clara, h 11 Clemmons
 *Fletcher David, lab h Kenilworth
 Fletcher J Monroe, painter h 134 Hill (Alice)
 Fletcher Jos W, foreman stables Biltmore estate (Ella)
 Fletcher Marshall H, physician 27 Patton av h 199 Haywood (Jessie W)
 Fletcher Missouri Miss, h w Asheville.
 Fletcher Ruth Mrs, h Biltmore estate
 Fletcher Susan C Miss, h 94 s Main
 Flora Jno, engr bds 300 Depot
 *Flournoy Victoria J, h 64 Hill
 Flower Mission and Associated Charities, off City Hall, Mrs Laura A Walton, sec central office
 *Floyd Effie, cook h 25 Blanton
 Floyd Jno W, barkpr J H Lange h 22 Montford av (Annie)
 Floyd Mary Mrs, h 34 Eagle
 *Floyd Solomon, lab h 14 Glenn's al
 Floyd Wm H (Mutual Benefit, Investment and Prudential Loan Office), bds Windsor Hotel
 Foister C F (F & Ledford), h 172 Roberts
 Foister L E, teamster bds 59 n Main
 Foister & Ledford (C F Foister and Wm Ledford), grocers 172 Roberts
 Folsom Blanche Miss, nurse Mission Hospital
 Folsom Theodore C, engr h 8 Jefferson drive (Emma)
 Ford Annie wid Lewis, h 53 Maiden la
 *Ford Edward F, bellman h 113 Clemmons
 Ford Jas H, engr h 102 Park av (Margaret)
 Ford Jno, bkkpr bds 26 Buxton
 *Ford Jno C, janitor h 186 Pine
 Ford Jno T, clk 339 w Haywood bds 26 Buxton
 Ford Logan B, barber 36 Patton av h 65 Woodfin (Nola)
 Ford W J, fireman runs 197 Park av
 Ford W Posey (Ledford & F), h Clyde, Haywood co
 Fore Jos, h 37 s Spruce
 Fore Jos, lab h r 324 Charlotte
 Fore Lee, lab h 80 Depot

BROWN, BLAIR & CO.
 45 PATTON AVENUE (Up Stairs)
 Funeral Directors
 PHONE 193

G. A. GREER 53 PATTON AVE.
 PHONE 136

The Best Groceries Money Can Buy is the Kind We Sell

ASHEVILLE MORNING GAZETTE

All the City News
Complete Telegraphic Service
Best advertising medium in West-
ern North Carolina

Tom Cooper's Laurel Valley Pure
Old Rye, Malt and Corn Whiskies
for MEDICINAL PURPOSES
PHONE 348
50 SOUTH MAIN STREET
Laurel Valley Saloon

FOREMAN (80) FORTUNE

- Foreman Josiah W, dentist rm 14 Paragon Bldg h 93 Church (Edith)
- Foreman Orphie Miss, nurse "Shoenberger Hall"
- *Foreman Wm, head waiter Swannanoa Hotel
- *Foreman Wm, waiter h w Asheville
- FOREST HILL, Biltmore rd nr city limits, Miss Emilie Vaughn, propr**
- *Forney Abe, gardener h 202 Livingston
- *Forney Ann, h 43 Briek
- *Forney Edward, driver Asheville Grocery Co h r 37 Depot
- *Forney Fannie, h 10 Dundee
- *Forney Geo, lab Woolsey
- *Forney Jas, porter The Manor
- *Forney Jno, h r 79 Grove
- *Forney Jno, bellman h 24 Clemmons
- *Forney Jno, lab h 47 Poplar
- *Forney Julia, h 24 Clemmons
- *Forney Millie, h r 79 Grove
- *Forney Stanley, lab p o h 24 Blanton
- *Forney Thos, lab h r 198 s Pine
- Forstberg Mathias, cashier Stoner Bros bds Hotel Hobson
- Forster Bros (Jno S Forster), gen mdse 216 Southside av
- Forster Edward, lab h 219 Southside av
- Forster Jno P, with Harry Batterham h 25 Holland (Sarah E)
- Forster Jno S (F Bros), h 216 Southside av (Edna)
- Forster Lily M Miss, h 50 Liberty
- Forster Mary wid D K, h 219 Southside av
- Forster Wm M, carp h 219 Southside av (Annie)
- Fort Henry, bicycle rep Asheville Cycle Co h s w of Southside av and McDowell
- Fort Sarah Mrs, h s w of Southside av and McDowell
- Fort Wm F, h 325 s Main (Emma)
- Fortune Adeline Miss, saleslady 51 Patton av h 266 Patton av
- Fortune Albertus B, dep treas Buncombe county h 266 Patton av (Mary J)
- Fortune Albertus B Jr, brakeman h 266 Patton av
- Fortune Alice Miss, h 266 Patton av
- Fortune Bessie Miss, h 266 Patton av
- Fortune Cora J Miss, clk 28 Patton av h 266 Patton av
- Fortune Delilah Miss, saleslady Palais Royal Co h 17 s Main
- Fortune Jas P, clk So Dining Station rms s end Depot
- Fortune Lizzie Miss, h 266 Patton av

Don't Forget WEXLER SMATHERS' DENTAL OFFICE
Phone 219 is 55 South Main Street

Asheville Ice & Coal Co.

Manufacturers Ice, also
Wholesale and Retail
Dealers in all the Best
Grades of Coal.

32 PATTON AVE.

PHONE 40

FORTUNE

(81)

FOWLER

Fortune Richard T salesman Palais Royal Co h 48 Clayton
Fortune Rosa Miss, h 266 Patton av
Fortune Wm G, stoek claim agt So Ry, off passgr station h 10 Ora
(Marie)

*Foster Chas, barber h r 190 s Pine

*Foster Chas, lab h r 395 Bailey

*Foster Chas, lab h 21 Market

*Foster Chas, lab McPherson & Moore h Victoria

*Foster Fannie, h 137 Short Valley

Foster Francis M, mngr 19 Merrimon av (Martha E)

Foster Frank, h 210 Park av

FOSTER FRANK S, grocer 206 Depot—phone 512

FRANK S. FOSTER

Groceries, Vegetables and Feed

206 Depot Street, at Junction Roberts

Telephone 512

ASHEVILLE, N. C.

*Foster Geo, lab h 22 Madison

*Foster Jas, porter h 9 Dundee

*Foster Jemima, cook h 36 Catholic av

Foster Martha E Mrs, grocer 19 Merrimon av

*Foster Mary, h 136 Short Valley

*Foster Lizzie, h 30 Short

*Foster Nancy, h r 395 Bailey

*Foster Napoleon, baker h 6 New

Foster Robert P, frt agt So Ry h 109 s Main (Love H)

*Foster Samuel, waiter h 40 Hildebrand

*Foster Wesley, janitor Legal Bldg h 27 Gudger

*Foster Wm A, barber 344 w Haywood h r 3 Park pl

*Fowler Chas, porter h 73 s Pine

Fowler Chas S, teacher Bingham School bds 73 Haywood (Marie)

Fowler Dock J, carp H F Grant & Son h 386 n Main (Sarah E)

*Fowler Frederick, lab h 41 Hildebrand

*Fowler Irvin, driver Asheville Transfer Co h 381 McDowell

*Fowler Jno, driver 53 Patton av h 41 Hildebrand

COAL

All the BEST GRADES
OF

Citizens Coal Company
48 PATTON AVENUE
Phone 238

THE LIFE INSURANCE COMPANY OF VIRGINIA

Is a regularly organized Life Insurance Company
operating under a special charter from
the State of Virginia

HOME OFFICE, 909, 911, 913 AND 915 E. BROAD ST., RICHMOND, VA.

**BIGGEST
BUSIEST
EST**

Asheville Steam Laundry

43 WEST COLLEGE STREET

FOWLER

(82)

FRECK

Acme Cleaning and Pressing Club
Membership \$1 per Month
F. L. HORTON, Prop.
28 Patton Avenue Phone 595
LADIES' TAILORING
First-Class Dyeing, Cleaning, Repairing and Pressing

- Fowler Julia Miss, domestic 207 Cumberland av
Fowler Julius, carp h 23 Spring (Sallie)
*Fowler Junius, lab h 41 Hildebrand
*Fowler Lester, lab h 41 Hildebrand
*Fowler Mattie h 153 Market
*Fowler Maurice, bellman h 41 Hildebrand
*Fowler Samuel, lab h 77 McDowell
*Fowler Thos, lineman h 20 Brick
*Fox Jno, driver bds 450 n Main
*Fox Jno, cook Clarence Gresham
Fox Robert F, storepr h 268 e College (Leketh)
Fox Wm Moses, lab h 17 Walnut (Lucinda)
Frady Benj, h r 327 s Main (Creolar)
Frady Edgar, hostler Asheville Steam Laundry h 276 Southside av
Frady Frank, plumber h s Biltmore (Hannah)
Frady Geo, lab h 25 McDowell (Mattie)
Frady Henry M, motorman h 62 Hill (Susan)
Frady Robert E, laundryman h 276 Southside av
Frady Rosy Miss, h 45 Eagle
Frady Samuel L, canvasser h 276 Southside av (Charlotte E)
Frady Wm B, engr city water works h co (Dora)
Francis H M, sec-treas Asheville Street R R Co and treas Asheville
Electric Co h Schenectady, N Y
Francis Robert L, engr h 162 Park av (Maggie)
Francis Wm, supt city water works h 34 Flint (Nellie)
Francis Wm C, carp h 210 Park av
Frank Jas, boarding Biltmore estate (Lillis)
Frank Robert C, printer French Broad Press Co h 39 Penland (Georgia)
**FRANK WILLIAM C, business mngr The Asheville Register, h 25 B
Starnes av (Mamie)**
Franklin Jas C, h s Biltmore
*Franklin Jno, lab h 42 Hill
Franklin Lucian, dairy h s Biltmore
Franklin Mary wid Wm, h 300 Depot
Franklin May C Mrs, h s Biltmore
Frazier Jas, elevator opr h 73 Hall (Ella)
Freck Carrie wid Adolph, h 161 s Main
Freck Ernest M, grocer 163 s Main (Pearl)
Freck Frances wid C W, h 182 s Main
Freck Jas L, tinner W A Boyce h 182 s Main

PHOTOGRAPHS

We make them right. Our Prices
are right.
Largest Line of SOUVENIR VIEWS
in the city.

ASHEVILLE ART PARLORS J. F. McFarland, Mgr. S. Court Place Phone 820

PARAGON DRUG CO.

CHEMISTS AND DRUGGISTS

Prescription Phone 260; Public Phone 471

OPPOSITE POST OFFICE

FREDDY

(S3)

FULLBRIGHT

Freddy Lena wid Jos, h 8 Frederick
 Freedlander Simeon A, optician h 194 e College (Jennie)
 Freeman Adolphus E, driver h 90 Broad (Mary E)
 Freeman Alex L, mason bds 546 w Haywood (Ella)
 Freeman Arthur W, bkkpr Hiram Lindsay h 450 s Main
 Freeman Aurora B, dep colr U S internal rev off bds 210 Haywood
 Freeman Geo W, overseer Asheville Cotton Mills h 125 Roberts
 (Sallie)
 Freeman Gertrude Miss, stengr American Lumber Co bds 101 Bailey
 Freeman Hattie Miss, stengr Asheville China Co h Windsor Hotel
 *Freeman Henry, lab 198 s Main
 Freeman Isabella Miss, stengr h Windsor Hotel
 *Freeman Jos, blksmith h 92 Gudger
 Freeman Julia E wid B B, h 88 Depot
 Freeman Laura A Mrs housekpr 31 Central av
 Freeman Lloyd, stengr bds 101 Bailey
 Freeman Lou E wid R A, propr Windsor Hotel
 Freeman Reginald L, stengr J C Martin bds 101 Bailey
 Freeman W Lon, asst Noland Bros rms 11 Patton av
 French Broad Baptist Church, French Broad av nr Patton av, Rev
 Wm A Therrell, pastor
 French Broad Power Co, 7-8 Library Bldg, J S Adams, propr
FRENCH BROAD PRESS CO., stationers, printers and binders 32
 Patton av, job dept 10 Lexington av, A H McQuilkin, pres:
 H B Mussen, sec; J Hardy Lee, treas—phones store 395, job
 dept 789
 Fricks Levi T, grocer w Asheville (Dora)
 *Friday Florence, domestic 23 Woodfin
 Friedberger Abe, salesman The Baltimore bds 50 Penland
 Frierson Thos L, drug clk Pelham Pharmacy h 106 Grove (Sarah)
 Frisbee Leona L Miss, h w Asheville
 Fritz Kate Miss, 397 w Haywood
 Frontis Arthur, flagman bds Depot cor Bartlett
 Frost Herbert M, watchnikr A M Field Co h 65 s French Broad av
 Fry H Allen, painter h 400 Flint (Alice)
 Fry Howell, chf clk roadmstr So Ry bds 64 Haywood
 Fry Jeva M Miss, h 10 Bennett
 *Fry Jno, hostler h 9 Catholic av
 Fry Peter, sengr bds Windsor Hotel
 Fry Nicholas L, h 100 Flint
 Fullbright T Oscar, lineman h 285 e College (Artie B)

22 and 24 Church Street

Phone 70

SWANNANOVA LAUNDRY**SUPERIOR
WORK****Wilkie & LaBarbe**

23 PATTON AVE.

PHONE 661

Real Estate

Prompt Attention to all Business

COAL

Carolina Coal and Ice Co. Phone

Delivery Prompt; Weights Accurate; Always on hand
a good supply. 23 PATTON AVENUE.

130

The "BONANZA" Wine and Liquor Company
Bar and Billiard Room in the Rear
P. A. MARQUARDT, Manager
Pure Wines and Liquors
for Medicinal and Family Use
43 SOUTH MAIN STREET
Telephone 72

FULLAM

(84)

GARREN

FULLAM JOHN S, chief of police, off City Hall, h 45 n Pine (Dora)
Fullam Leland, fireman h 28 Depot (Maggie)
*Fullenwider Alice, h 30 Davidson
Fullenwider Herbert E, clk C G Lee, h 165 Patton av (Annie S)
Fullenwider W Haywood, trav salesman h Biltmore (Clara)
Fuller Lizzie Mrs, dressmkr r 49 Church
Fullerton Jeannette Miss, nurse rms 224 Patton av
Furbee Katherine Miss, nurse Clarence Barker Memorial Hospital,
Biltmore

G

Gaddy Alfred, lab h 49 Maiden la (Clara)
Gaddy Chas W, pressman Asheville Daily Gazette h 27 n Spruce
(Addie)
Gaffney W M, engnr bds 201 Park av
Gaines Frances Miss, nurse rms 224 Patton av
*Gaines Israel, plstr h 65 Madison
*Gaines Thaddeus, butler 103 s Main h 110 Clemmons
*Gaither Alfred, porter h 210 Gaither
*Gaither Berry, h 179 Southside av
*Gaither Bettie, cook 7 Starnes av
*Gaither Geo W, bricklyr h 208 Gaither
*Gaither Jas, lab h Victoria la
*Gaither Luke, gardener N & C Institute
*Gaither Mitchell, h Victoria la
Galyean Harvey H, janitor Temple et h w Asheville
Galyean Maggie Miss, h w Asheville
Galyean Nora C, wid Jno h w Asheville
Galyean Rachel Miss, h w Asheville
Galyean Wm (Lanning & G), h 431 s Main (Mollie)
*Gamble Berry, lab h 205 s Main
Gano Catherine M Miss, h 114 Montford av
Gappin Thos, carp bds 61 n Main
Gardner Barney D, clk 39 s Main h 42 Woodfin (Mary)
*Gardner Sarah, cook 97 e College
Garland Geo W, grocer Woolsey (Sarah E)
Garland Jno A, carp h Woolsey (Emmia)
Garland Jno N, farmer h Woolsey (Mary)
Garland Laura Miss, h Woolsey
Garren Albert J, lab Biltmore Nursery h s Biltmore (Elsie)
Garren Augustus L, carp G H Lambert h 56 Centre (Lucinda)

ASTON, RAWLS & CO.

18 1-2 South Main Street

REAL ESTATE and INSURANCE AGENTS

Special Attention to Collection of Rents
and Care of Property

Wm. Johnston Jr.,

MANAGER

OFFICE No. 20

GARREN

TEMPLE COURT

A Modern Store and Office Building.

(85)

GENTRY

- Garren Benj A meh opr h 371 s Main (Ellen)
- Garren Benj H bkkpr h 311 s Main (Flora L)
- Garren Eliza wid Luther P h 254 n Main
- Garren Lee, watchman h 123 Hall (Jane)
- Garren M Emory, grocer 371 s Main h 65 McDowell (Lena)
- *Garrett Alfred, porter h 13 Catholic av
- *Garrett Jno Rev, h 7 Latta
- Garrett Robert U, real estate 32 Patton av h Victoria rd (Adeline)
- Garrison Fulton W, police bds 37 n French Broad av (Minnie)
- Garrison Henry, lab h 27 Avery (Kate)
- Garrison Jas N lab h 18 Avery (Delia)
- Garrison Jefferson, h Bartlett cor French Broad av
- Garrison Lula M Miss, h Woolsey
- Garrison Wm C, yard mngr Carolina Coal and Ice Co h Bartlett cor French Broad av (Mary J)
- Garvin Annie M Miss, h 52 Woodfin
- Garvin Fletcher B, florist 30 Oak h 52 Woodfin
- Garvin Margaret M Mrs, h 52 Woodfin
- *Gary Frederick, lab h r 196 s Pine
- Gas Works Office, Patton av cor Bailey
- Gash Flora M Miss, teacher Park-Avenue School h 58 Orange
- *Gash Lottie, h 18 s Pine
- Gash's Creek Graded School, p o Resthaven, Miss Lucille Sales, prin
- Gasperson Geo B, hackman h 25 Silver (Clara)
- *Gass Emma, h 28 Davidson
- Gass Wm C, tinner W A Boyce h 33 Bailey (Julia)
- *Gaston Alexander H, lab h 7 Richard
- Gaston Clarence P, fireman h 373 w Haywood
- Gates Edward F, plumber 33 n Main h 130 Broad (Belle)
- Gates Gedings H, plumber 33 n Main h 325 Bailey (Estella)
- Gates Thos L, carp h 215 Livingston (Margaret A)
- *Geary Gustavus, butler 68 Flint
- *Geddes Keziah h 157 Curve
- Gee Harry M, see-treas M B Wilkinson Lumber Co h Reed cor Maple (Catherine)
- Gee Nellie R Miss, h Reed cor Maple
- Gentry Arthur, distiller bds 450 n Main
- Gentry Candler, teamster h 19 s Main (Mary)
- Gentry Eva, h 27 View
- Gentry J Carnelius, carp h 57 Cumberland av (Mary)
- Gentry Reuben, mngr Berkshires, Biltmore estate

Go to
HIRAM LINDSEY
 For Good Things to Eat
 Store: 450 S. Main St.
 Phone 200
 3 Stalls in City Market, Phone 800

THE LIFE INSURANCE COMPANY OF VIRGINIA

during the past Thirty-One Years has paid to its Policy-Holders over

FOUR AND ONE-HALF MILLION DOLLARS

J. M. ALEXANDER

Fine Harness, Saddles, Whips

Court Square, Cor. Patton Ave. Phone 223.

SADDLERY GOODS

The BAR-LOCK
Typewriter Company
712 E. Main Street
RICHMOND, VIRGINIA

Use a No. 10
Ball-Bearing
BAR-LOCK TYPEWRITER

GENTRY

(86)

GILLESPIE

Gentry Wm, lab h 49 Merrimon av
Gentry Wyatt, lab h 49 Merrimon av
Georgia Home Ins Co (fire), 48 Patton av
German Alliance Ins Co of N Y (fire), 13½ s Main
German American Ins Co of N Y, 18½ s Main
Gherkin Kate wid Alvin h Reed nr Baird
Gibbon Corinna M wid Dr Robert, h 177 Montford av
Gibbs Callaway, flagman bds 492 Depot
*Gibbs Edward, tanner h 29 Oakdale av
*Gibbs Lee, waiter h 196 s Pine
*Gibbs Samuel H, h 16 Glenn's al
*Gibbs Thos C A, lab h 157 Valley
*Gibbs Wm, laundryman h 9 Bay
Gibson B T, engnr bds 201 Park av
*Gibson Green R, barber h 133 Depot
*Gibson Hardy, h r 181 s Beaumont
Gibson Jack, waiter 6 Patton av
Gibson Jas, h r 320 Bailey (Eliza)
*Gibson Jefferson, driver h 124 Water
*Gibson Jeff B, porter 43 s Main
*Gibson Nias, head waiter Margo Terrace h r 165 Haywood
Gibson Peter S (W B McEwen & Co), h 43 e Chestnut (Ludie)
*Gibson Stephen, h r s Beaumont
Gibson T J, musician bds Southern Hotel
Gibson Thos, lab h 2 McDowell (Melissa)
*Gibson Wm, lab h r 181 s Beaumont
Gideon Nannie J Mrs, dressmkr 37 East
Gideon Oliver, h 37 East (Nannie J)
Giesy R L wid Ernest E, 168 e Chestnut
Gignilliat Janet E wid W R, h 165 Patton av
*Giles Lorena, h 7 McDowell
*Giles Warren, coachman h 15 New
Gilkey Edwin P, drug clk 31 Patton av rms 14 Sondley Bldg
Gill Eliza Mrs, h 82 Orange
Gill Jas N, physician in charge Koch Lung Cure h 82 Orange (Jennie)
Gillan Chas, lab h 109 Depot (Mattie)
Gilland Jas S, carp h 140 Church (Mary E)
*Gillard Allen, waiter h 64 Poplar
*Gillespie Butler, porter h 226 Charlotte
*Gillespie H Jas, butler 94 Hillside

Go to

J. L. SMATHERS & SON for **FURNITURE**

Our Prices are Right

45 PATTON AVENUE

Phone 75

PARAGON DRUG CO.

CHEMISTS AND DRUGGISTS

Prescription Phone 260; Public Phone 471

OPPOSITE POST OFFICE

GILLESPIE

(87)

GLOBE

- *Gillespie Josephine, h 13 McDowell
 *Gillespie Julia, h 46 Madison
 *Gillespie Waits, lab h 13 McDowell
 Gillespie Walter H, driver McConnell Bros bds 90 Patton av
 Gilliam Andrew J, carp h Livingston nr Victoria av (Laura)
 *Gilliam Jos M, steward G W Vanderbilt's private car h Biltmore
 *Gilliam Samuel, lab h 108 Roberts
 *Gilliam Thos, lab h 4 Sassafras
 Gilligan Gertrude Miss, h 7 Park pl
 Gilligan Jno, supt Asheville Cotton Mills h 7 Park pl (Mary)
 Gilligan Mary Miss, h 7 Park pl
 Gillis Calvin, stengr Asheville and Craggy Mountain Ry h 124 Montford av
 Gillis Donald, atty at law Legal Bldg h 124 Montford av
 Gillis Eliza W wid Calvin, h 124 Montford av
 Gillis Waddell Miss, h 124 Montford av
 *Gilmore Jno, waiter h 81 McDowell
 Gilreath Cleveland H, h 4 Spring
 Gilreath Mitchell, tool dresser h 4 Spring
 Girdwood Norman W, h 47 Walnut (Laura)
 *Gist Eliza, h 145 Depot
 *Gist Mack, lab h r 55 Depot
 Glaser Ellen V Mrs, propr Oakhurst 244 e Chestnut
 Glaser Isaac W, clothing 18 s Main h 38 Penland (Rebecca)
 *Glasgow Robert, engnr h 32 Davidson
 Glass Chas, saddler J M Alexander h 30 Spears av (Amanda)
 Glen Falls Ins Co of N Y (fire), 13½ s Main
GLEN ROCK HOTEL, opp So Ry passgr station, John H Lange mngr—phones new 76, old 65
 Glenn Eli R, carp h 5 Atkinson (Ellen L)
GLENN EUGENE B, physician, 5 s w Court sq, Blue Ridge National Bank Bldg—phone 54. bds Oaks Hotel—phone 167, Office Hours: 11 A M to 1 P M. 3 to 5 P M
 *Glenn Frank, waiter h 36 Short
 Glenn L Mrs, housekpr New Hotel Berkeley
 Glenn M S, county commissioner h eo
 Glenn Marshall R, clk Ice Delivery Co h 125 Chunn
 Glenn Robert B, h 125 Chunn (Johanna)
 Glenn Samuel, switchman bds 146 Roberts (Minnie)
 Glenn Wm C, driver h 5 Atkinson
 Globe and Rutgers Fire Ins Co of N Y, 48 Patton av

BROWN, BLAIR & CO.
 45 PATTON AVENUE (Up Stairs)
 Funeral Directors
 PHONE 193

GREER, The Grocer

53 PATTON AVENUE Phone 136

Our Line of Coffees, Teas and Spices is Large

WE CAN PLEASE YOU

THE DAILY GAZETTE || **THE LEADING DAILY OF WESTERN N. C.**
FULL TELEGRAPHIC SERVICE
 10c. a week; 40c. a month; \$4.00 a year.

Tom Cooper's Laurel Valley Pure
 Old Rye, Malt and Corn Whiskies
 for MEDICINAL PURPOSES

Laurel Valley Saloon

PHONE 348
 50 SOUTH MAIN STREET

GODBEY

(88)

GOODMAN

- Godbey Earl, news editor Asheville Daily Gazette rms 23 Sondley Bldg
 Godfrey James, lab h 1 Avery (Maggie)
 Godfrey James M, driver h 2 Avery (Louisa)
 Godfrey John A, lab h 14 Southside av (Vina)
 Goff Charles, lab h 54 McDowell
 Goff Elizabeth wid John, h 2 Blanton
 Goff Hattie Miss, h 54 McDowell
 Goff John, lab h 54 McDowell
 Goff Mary Miss, h 54 McDowell
 Goff Nathan, judge U S Circuit Court h Clarksburg, W Va
 Goff Waits, lab Biltmore Estate
 Goheen Franklin, pres The Miller-Rice Paint Co h Canton, Ohio
 *Goins Prince A, barber h 213 s Beaumont
 Goldberg Max, peddler h 71 n Main (Annie)
 Goldsmith Alda C Miss, stengr C F Ray h 143 Broad
 Goldsmith D Columbus, engnr Swannanoa I & C Co h Biltmore (Margaret)
 Goldsmith John M, (W W G & Sons) h 143 Broad
 Goldsmith W W & Sons (Wm W, Wm W Jr and John M Goldsmith) opticians 10 n Court Sq
 Goldsmith Wm W (W W G & Sons) h 143 Broad (Emily)
 Goldsmith Wm W Jr (W W G & Sons) h 143 Broad
 Goldstein Morris, salesman 17 n Main bds 16 s French Broad av
 Goley George, beamer bds 26 Buxton
 Golightly L Ogburn, salesman Lubin-Schiller Furniture Co h 108 s Main (Mamie E)
 Gooch Thomas J, engnr Carolina Coal and Ice Co h 424 W Haywood (Etta L)
 Goodlake Augustus M, contr 33 East (Olivia)
 Goodlake Claude, carp h 33 East
 Goodlake Daisy Miss, h 33 East
 Goodlake Eleanor S wid Thomas, h 33 East
 Goodlake Geo R, clk Water cor Walnut bds 16½ n Main
 *Goodlett Gus, lab h 15 Short
 Goodman Adolphus M, carp h 36 Pearl (Emma)
 Goodman Annie Miss, bds 55 e College
 Goodman Charles, salesman 41 Patton av h Nellie Park nr Patton av
 *Goodman E Zion Rev, pastor Varick's Chapel h 96 Baird
 Goodman Isidor, mngr 38 Patton av h Nellie Park nr Patton av (Flora)

Don't Forget WEXLER SMATHERS' DENTAL OFFICE

Phone 219

is 55 South Main Street

Asheville Ice & Coal Co.

Manufacturers Ice, also
Wholesale and Retail
Dealers in all the Best
Grades of Coal.

32 PATTON AVE.

PHONE 40

GOODRICH

(89)

GRAND

- Goodrich Charles H, trav salesman h Woolsey (Martha A)
- Goodrich Joseph V, farmer h Woolsey
- *Goodrum Columbus, driver h 6 Sorrel
- *Goodrum Jno, lab h r 3 Gray
- *Goodrum Robert, h 54 Madison
- *Goodrum Sandy, barkpr h 134 Poplar
- *Goodrum Waits, lab h 52 Madison
- Goodson Jos P, salesman 18 Patton av bds Western Hotel
- Goodwin Augusta Miss, stengr Asheville Daily Gazette h 41 Atkin
- Goodwin Jas W, trav solr h 41 Atkin (Mary A)
- Goodwin Jno Lester, printer Asheville Daily Gazette h 41 Atkin
- Goodwin Mattie T Miss, h 41 Atkin
- Goodwin Olivia C Miss, h 41 Atkin
- *Goolett Sims, cook 9 Eagle
- *Goolson Chas, cook h Valley cor Sycamore
- Gordon E Anthony, solr bds 53 e College
- *Gordon Jas, lab h 137 Weaver
- *Gordon Mary, h 115 Water
- Gorman Jacob A, dentist 11 Paragon Bldg bds 73 e College (Eva)
- *Gorman Sophia, h 27 Cole
- Goslett Edw, lab h 40 Avery (Lizzie)
- Gosnell Wm E, mchst h W Asheville
- Gosnell Willis E, weaver h 9 Buxton (Cassie)
- Government Building, Patton av cor Haywood
- Grabau Adeline wid Wm, h 53 w College
- Grace Graded School, p o Grace, Miss Fannie Kimberly, prin
- Graham Beulah H, clk 86 Patton av h 27 Buttrick (Laura)
- *Graham Daniel J, fireman h 73 Depot
- *Graham Frank, lab h Victoria la
- Graham Fred W W, h Victoria (Caroline E F)
- Graham Geo. W, foreman Asheville Electric Co h 140 Bailey
- Graham Horace E, clk C C Willis h 4 Oakdale av
- Graham Jno B, gardener h 4 Oakdale av (Mary)
- Graham Jno H, electrician McKay & Farr h 140 Bailey (Olive)
- Graham Jno R, h 1 Aston pl (Edith)
- *Graham Jos, h 16 Cumberland av
- *Graham Jos, porter 16 w College
- Graham Reuben H, baggage agt So Ry rns 328 s French Broad av
- Graham W Arthur, clk G A Greer bds 16 Oakdale av
- Grahl Herbert, fireman h 62 Park sq (Julia)
- Grand Opera House, 41-43 Patton av

COAL

All the BEST GRADES
OF

Citizens Coal Company
48 PATTON AVENUE
Phone 238

THE LIFE INSURANCE COMPANY OF VIRGINIA

Is a regularly organized Life Insurance Company
operating under a special charter from
the State of Virginia

HOME OFFICE, 909, 911, 913 AND 915 E. BROAD ST., RICHMOND, VA.

**BIGGEST
BUSIEST
EST**

Asheville Steam Laundry

43 WEST COLLEGE STREET

Acme Cleaning and Pressing Club
Membership \$1 per Month
F. L. HORTON, Prop.
28 Patton Avenue Phone 595
LADIES' TAILORING
First-Class Dyeing, Cleaning, Repairing and Pressing

GRANT

(90)

GREEN

Grant Caroline Miss, h 71 Liberty
Grant Clara Miss, h 54 Madison
GRANT F ROGERS (H F G & Son), h 194 Montford av (Anna M)
GRANT H F & SON (H Fraser and F Rogers Grant), real estate and
loans 48 Patton av—phone 479 (see map front of book)
GRANT H FRASER (H F G & Son), h 71 Liberty (Georgia W)
*Grant Jacob L, butler h 17 Mountain
*Grant Joel, lab h 147 Valley
Grant Jno G, dep colr U S internal rev off bds 20 Ann
Grant Lillie Miss, weaver bds 31 Buxton
Grant Louise Swain wid J S, h 85 e Chestnut
Grant Lunnie A, registry clk p o h 20 Ann (Nellie)
Grant Marion, condr h r 285 s Main (Mamie)
*Grant Mary, h 150 Church
Grant Nancy Miss, h 71 Liberty
Grant Nora Mrs, dressmkr 315 Bailey
Grant Rose Miss, h 71 Liberty
*Grant Samuel, lab h r 24 Depot
*Grant Trim J, barber 27 n Main
Grant Wm B, carp h 315 Bailey (Nora)
Grant Zebadee, fireman bds 31 Buxton (Minnie)
Grant's Pharmacy 24 s Main Penrose Baldwin mngr
Graves D Wilbur, barber h 3 Gray Gables, Walnut st (Anna)
*Graves Geo, coachman Rev R R Swope, Biltmore
*Graves Jno, lab h w Asheville
Graves Jno F, h 1 Highland (Rosa E)
*Graves Sallie, h 10 Cole
Gray Chas B, painter G H Lambert bds Neville House
Gray Gables, 46-52 Walnut
*Gray Henry, butler h 44 Hill
Gray Jennie B Miss, prin Montford-Avenue School h 2 Aston pl
*Gray Porter, eating houses 57 n Main and 5 Walnut
*Gray Rachel, cook Clarence Barker Memorial Hospital, Biltmore
*Gray Squire, driver h Kenilworth
*Gray Taylor, lab h 9 Dundee
*Gray Wm, waiter h 22 s Court sq
*Green Barney, eating house 508 w Haywood
GREEN BROS (Gay and Otis L Green), proprs Green's Furniture
House 43 Patton av
Green Chas F, vegetables city mkt h 52 Bailey (Ora)
Green Eliza Mrs, h 62 Woodfin

Asheville Art Parlors

J. F. McFARLAND, Manager

South Court Place
PHONE 820

Artistic Portraits

Souvenir Views

Finishing for Amateurs

EDWARD HOPKINS, President

L. B. WHEELER, Secretary and Treasurer

PARAGON DRUG CO.

CHEMISTS AND DRUGGISTS

Prescription Phone 260; Public Phone 471

OPPOSITE POST OFFICE

GREEN

(91)

GREER

Green Gay (G Bros), (Hyatt-Felmet Co), fertilizers 531 w Haywood h 145 Roberts (Effie)

*Green Geo, butler 73 e College

Green Grover C, clk 43 Patton av h 145 Roberts

Green J T, fireman bds 201 Park av

*Green Jackson, h 90 Gudger

Green Jackson, grocer 27 Spring (Susan)

*Green Jeannette, h r 50 Bailey

Green Jesse M, h 145 Roberts (Laura)

*Green Jos, lab h 137 Weaver

Green Maggie Mrs, domestic 19 Starnes av

Green Ottis L (G Bros), steward New Hotel Berkeley

Green Parley P, tinner W A Boyce h 163 s Main

Green Sallie, h 14 Hildebrand

*Green Theo, head waiter Winyah Sanitarium

GREEN'S FURNITURE HOUSE, 43 Patton av, Green Bros proprs

Greene M DeWitt, clk Dr T C Smith bds 25 Josephine

Greene Walter B, h 1 Edgehill av (Bertha B)

*Greenleaf Jas, porter So Ry h 111 Depot

*Greenlee Betsy, h 15 Mountain

*Greenlee Burt, gardener h 135 Short Bailey

*Greenlee Chas, driver h 136 Hill

*Greenlee Geo, watchman p o h r 157 Hill

*Greenlee Hannab, cook h 26 Aston pl

*Greenlee Hattie, h 36 Gudger

*Greenlee Letitia, h 21 Cumberland av

Greenlee Minnie C wid E T, propr Victoria Hall 55 e College

*Greenlee Rufus, waiter h 153 Curve

*Greenlee Swan A, (G & Carter) h W Asheville

*Greenlee Walter, h 157 Hill

*Greenlee Walter, waiter h 32 Catholie av

*Greenlee Wm, bellman h 8 Dundee

Greenlee Wm A, lab h W Asheville

*Greenlee & Carter (Swan A Greenlee and Jos Carter) blksmiths 15 Water

Greenwell Thos W, h 94 Hillside

Greenwich Ins Co of N Y 18½ s Main

Greenwood Robert, dairy Woolsey (Eliza T)

*Greer Amos, barber h 105 s Beaumont

SWANNANOALA LAUNDRY
If our work pleases you tell your friends; if not, tell us
PHONE 70
22 and 24 Church St.

WILKIE & LABARBE, Real Estate

Largest List of Furnished and Unfurnished Houses for Rent

COAL

Carolina Coal and Ice Co. Phone 130

Delivery Prompt; Weights Accurate; Always on hand
a good supply. 23 PATTON AVENUE.

The "Bonanza" Wine and Liquor Company
Bar and Billiard Room in the Rear
P. A. MARQUARDT, Manager
Telephone 72 43 S. Main Street
Make Family Trade a Specialty
FREE DELIVERY

GREER

(92)

GRUNER

GREER G A, wholesale and retail fancy domestic and imported groceries, 53 Patton av, h 130 e Chestnut (May)—phone 136 (see bottom lines)

- *Greer Henry, barkpr h 16 Sorrel
- *Greer Jas H, waiter h 38 Weaver
- *Greer Jno, lab h W Asheville
- *Greer Louisa, domestic 114 Montford av
- Gregg Alexander, lab bds 71 n Main
- Gresham Clarence, propr Southern Dining Station h s end Depot (Alice)
- Gresham Fannie Miss, h s end Depot
- Grice Jno B, overseer h 55 Park sq
- *Griffin Elisha, lab h 65 Mountain
- Griffin Jos F, lab h 445 n Main (Hester)
- Griffin Mary Miss, h 122 Patton av
- Griffin Peter J, barkpr 53 s Main rms 34½ s Main
- *Griffin Sallie, h 135 Velvet
- Griffin Samuel, lab h Woolsey
- Griffin Wm H Jr, stengr Biltmore Estate off rms 30 Temple ct
- Griggs Fannie wid J P, h 309 e College
- Grimes Jno O, botanist Biltmore Herbarium h 250 n Main
- *Grimes Felix, lab h 64 Mountain
- *Grimes Maria, h 64 Mountain
- *Grimes Rebecca, h 64 Mountain
- Grindstaff Jno H, car rep h 341 Southside av (Margaret)
- Grinnan R T, teacher Bingham School (Sadie A)
- Grist Matilda wid Beatly, h 30 Starnes av
- Grist Nina V Miss, teacher Montford-Avenue School h 30 Starnes av
- Grobe Chas W, watchmkr 3 n e Court sq rms Maxwellton Bldg
- *Groce Henry, fireman h 131 Short Valley
- Groome R Lee, law agt So Ry, off adjacent to passgr station bds Glen Rock Hotel
- Gross David, confr 22 n Court sq and bowling alley 86 Patton av h 11 Orchard (Minnie)
- Gross Wiley W, lab bds 61 n Main
- Grove Edwin W, h Liberty cor Broad (Gertrude)
- Grover Wm, h 273 s Main (Mary)
- *Groves Henry, cook Battery Park Hotel h 162 s Beaumont
- Grundke Olga Miss, h 158 e Chestnut
- Gruner Anna T wid Moritz, h Flint cor Chestnut

ASTON, RAWLS & CO.

18 1-2 South Main Street

REAL ESTATE and INSURANCE AGENTS

Special Attention to Collection of Rents and Care of Property

EVERY CLASS OF
REAL PROPERTY
 AT FIRST HANDS.

WM. JOHNSTON Jr.,

20 TEMPLE COURT.

GRUNER

(93)

GUDGER

GRUNER EDWIN P, natureopathic physician 37 s Main—phone
 206, h Flint cor Chestnut—phone 679 (Bertha)

EDWIN P. GRUNER

NATUREOPATHIC PHYSICIAN

OFFICE

Rooms 6 and 8, 37 S. Main St.
 Phone 206

RESIDENCE

Corner Flint and W. Chestnut
 Phone 679

Office Hours:

11 a.m. to 1 p.m.; 2 p.m. to 4 p.m.

1. Natureopathic Treatment is the application of Hygiene for the cure of Disease.

2. This treatment gives most excellent results in Nervous Diseases, Diseases of the Blood, such as Rheumatism and Gout, Diseases of the Digestive Organs, Dyspepsia, etc. Especially in Female Diseases by the Thure Brandt Method and Massage.

- Gudger Alice L wid H L, h 79 Montford av
- Gudger Annie T wid C F, h 40 Morgan av
- Gudger Benj, uphr 45 Patton av h Candler, N C
- Gudger Bessie C wid B G, h 127 Montford av
- Gudger Chas H, helper McKay & Farr h 127 Montford av
- Gudger David, sec Arthur M Field Co rms 22 Sondley Bldg
- Gudger Elsie F Miss, h 127 Montford av
- Gudger Emmet C, h 121 s French Broad av
- Gudger Frances M Miss, h 8 Short
- Gudger Francis A, h 97 e College
- *Gudger Harvey Rev, pastor St Luke's Baptist church h Leicester, N C
- Gudger Herman A, h 97 e College
- Gudger Hezekiah A, h 97 e College (Jennie H)
- Gudger Horace M, elk Stoner Bros h Biltmore
- Gudger Hubert B, student h 121 s French Broad av
- Gudger Irene Miss, prin Johnson Graded School h W Asheville
- *Gudger J C Sidney, driver h r 132 Hill
- Gudger Jas E, atty s Court sq (Lula M)
- Gudger Jas M, atty at law s Court sq cor Main h 8 Short (Sarah)
- Gudger Jas M Jr, atty at law off Court House h 121 s French Broad av (Katie M)
- Gudger Jennie H Mrs, h 97 e College
- *Gudger Jno, teamster h r 36 Depot
- Gudger Katharine Miss, h 121 s French Broad av
- Gudger Mary B Miss, h 97 e College
- Gudger Owen, salesman Lubin-Schiller Furniture Co bds 31 n French Broad av

HIRAM LINDSEY, The Grocer
 SELLS EVERYTHING GOOD TO EAT

Two Places. 450 S. Main St.
 Three Stalls in City Market
 Phones: Store 200, Market 800

**THE LIFE INSURANCE
 COMPANY OF VIRGINIA**

Issues all the most approved Forms of Life Insurance Contracts from \$500 to \$10,000, with Premiums payable Quarterly, Semi-Annually and Annually

J. M. ALEXANDER

Fine Harness, Saddles, Whips

SADDLERY GOODS

Court Square, Cor. Patton Ave. Phone 223.

Use a No. 10
Ball-Bearing
BAR-LOCK TYPEWRITER
The **BAR-LOCK**
Typewriter Company
712 E. Main Street
RICHMOND, VIRGINIA

GUDGER

(94)

HACKNEY

- *Gudger Thos, lab h 27 Cole
- Gudger Vonno L, student h 79 Montford av
- Gudger Walter R, carp h 153 s Main (Lillie)
- Guerard Albert S, clk So Ry h 2 Maple
- Guerard Alex M, h 2 Maple
- Guerard Benj E, h 2 Maple (Gertrude W)
- Guerard Benj S, colr h 2 Maple
- Guerard Marion G, h 2 Maple
- Guffey Jno A, mngr merchant tailoring dept Asheville Cleaning and Pressing Club rms 32 Maxwellton Bldg
- Guffey Samuel, watchman Biltmore Dairy Farm
- Guffin Alice E Miss, h 11 Centre
- Guffin Annie M Miss, teacher h 11 Centre
- Guffin Elijah M, farmer h 11 Centre (Martha J)
- Guffin Harriet R Miss, h 11 Centre
- Guffin Josephine R Miss, milliner h 11 Centre
- Guire Oscar D, yardmstr So Ry h 102 Park av (Nannie E)
- Guischard Gustavus L, (Bowles & Co) h 33 Montford av (Laura)
- Gulliver Jno F, farmer h Woolsey
- Gurley Robert W, photog College cor Spruce h 3 s Spruce
- Guthrie Rebecca, h 295 Short Bailey
- Guy Ernest C, painter h 131 Broad (Clara)
- Guy Jos L, produce city mkt h 2 Blair
- Gwin Leon, lab h 104 Pearson av (Lillie)
- Gwin Tucker, mill hand h 104 Pearson av
- Gwyn Laura L Miss, h 36 Grove
- GWYN WALTER B**, real estate atty at law and notary Library Bldg. h 36 Grove (Helen C). (see front cover)
- *Gwynn Harriet, h 40 Ocala
- *Gwynn Larkin, driver h r 36 Cumberland av
- *Gwynn Lewis, lab h 226 Charlotte
- *Gwynn Richard, coachman 65 n French Broad av
- *Gwynn Wm, lab h 8 Sycamore
- *Gwynn Wm, waiter Margo Terrace

H

- Hackney Amy B Miss, h W Asheville
- Hackney Flora N Miss, h W Asheville
- HACKNEY GEORGE L** (H & Moale), and editor and propr Epworth News, h 18 Starnes av (Mary N)

J. L. SMATHERS & SON

Can Save You Money in Buying FURNITURE

45 PATTON AVENUE

PHONE 75

EVERYTHING FOR THE OFFICE



**WE ARE PRINTERS OUT
FOR BUSINESS**

To supply you with the **BEST**
of printed matter

FOR

Your OFFICE
STORE
MILL
ADS.

OUR FACILITIES

are the **BEST**, enabling us to do the **Kind** of
Printing that brings you **Business**

Our Stationery Department

will supply you with all staple supplies needed
in the **Counting House**

THE TOURIST'S GUIDE

published each month, **FREE** - Call and get
one

**The Asheville Printing
Company**  **HACKNEY & MOALE**
Proprietors

Office: 3 W. Court Square
Printing Plant: 10 N. Court Square

ASHEVILLE, NORTH CAROLINA

Everything for the
Office at

3 West Court Square
Office Supplies, Stationery, Books

Here you will find a Complete Line
for the Office

1000-1000-1000-1000-1000

For your Correspondence

1000-1000-1000-1000-1000
1000-1000-1000-1000-1000
1000-1000-1000-1000-1000

Our Novelties

1000-1000-1000-1000-1000
1000-1000-1000-1000-1000
1000-1000-1000-1000-1000

Magazines, Pencils, Pads, Games,
Hammocks, Pocket Books, Toys
Appalachian Park Views

1000-1000-1000-1000-1000
1000-1000-1000-1000-1000

Hackney & Moale

Proprietors Asheville Printing Co

3 West Court Square, Asheville

PARAGON DRUG CO.

CHEMISTS AND DRUGGISTS

Prescription Phone 260; Public Phone 471

OPPOSITE POST OFFICE

HACKNEY

(95)

HALL

Hackney Kate B Miss, stengr Hackney & Moale h 18 Starnes av

Hackney Nell Miss, nurse Mission Hospital

Hackney Percy E, clk Carolina Coal and Ice Co h W Asheville

Hackney Wm N, farmer h W Asheville (Teresa)

HACKNEY & MOALE (Geo L Hackney and Philip R Moale), proprs
Asheville Printing Co and office supplies, books and stationery
3 w Court sq (see insert)

Haefeli Carrie Miss, h 114 Montford av

Hagggar Nassif E, jeweler h 173 Patton av (Nazira)

HAHN LYNN, propr Margo Terrace, French Broad av cor Haywood
(Belle)—phone 527 (see front fly leaf)

*Haines Bowman, cook h 149 Short Bailey

Haines Graded School, Grace p o, Miss C W Cliff, prin

Hale Amanda M Miss, physician h Woolsey

*Hale Edmond, lab h 50 Eagle

*Hale Jackson, lab h 50 Eagle

Hale Sarah H Miss, h 9 Short

Hale Sarah P wid H D, h 9 Short

*Haley Jno W Rev, h 4 Sycamore

Haliburton Alexander V, engr Battery Park Hotel (Fannie)

Haliburton Fannie Mrs, head laundress Battery Park Hotel

Hall A Ezekiel, driver h 116 Cherry

Hall Albert F, gen mngr W T Mason bds The Knickerbocker

*Hall Caroline, h 38 Davidson

Hall Carrie A wid A E, h 111 Montford av

*Hall Chas, driver h s Biltmore

*Hall Cornelius, lab h 9 Atkin

Hall Earl A, glazier 18 s Spruce h 103 Broad

Hall Edith M Miss, h 134 Hill

HALL EDWIN S. bed spring and mattress mnfr, 15 Hiawasse. h
67 1-2 n Main (Sarah)**EDWIN S. HALL****Manufacturer of Bed Springs and Mattresses**

CARPET CLEANING

Upholstering and Wall Paper Cleaning

No. 65 North Main Street.

BROWN, BLAIR & CO. Funeral Directors
45 PATTON AVENUE (Up Stairs)
PHONE 193**G. A. GREER 53 PATTON AVE.**
PHONE 136

The Best Groceries Money Can Buy is the Kind We Sell

ASHEVILLE MORNING GAZETTE

All the City News
Complete Telegraphic Service
Best advertising medium in West-
ern North Carolina

HALL

(96)

HAMLIN

Tom Cooper's Laurel Valley Pure
Old Rye, Malt and Corn Whiskies
for MEDICINAL PURPOSES

PHONE 348

Laurel Valley Saloon

50 SOUTH MAIN STREET

Hall Elisha H, sec W T Mason Lumber Co bds 73 Haywood (Clara)
*Hall Ellen, h 3 s Pine
*Hall Emma, cook 41 Woodfin
Hall F M, painter rms 33 Patton av
Hall Henry, janitor city hall h 103 Broad
Hall J Elisha, h 116 Cherry (Laura)
*Hall Jas, lab h 261 Short Bailey
Hall Julia T wid Geo, dressmkr 134 Hill
*Hall Margaret, h 126 Short Bailey
Hall Oscar E, h 116 Cherry
Hall Prue W, colr 48 s Main
Hall Robert, janitor Court House bds 16½ n Main
Hall Samuel D, clk 546 w Haywood h W Asheville (Lillie A)
Hall Sarah Mrs, boarding 67½ n Main
*Hall Susan, cook 74 Bailey
Hall Wm, flagman bds 492 Depot
*Halman Adam, gardener h r 95 Church
Halyburton Alexander G, rms 23 Maxwellton Bldg
Halyburton J A, foreman Biltmore Landscape Dept h Biltmore estate
Hamburg-Bremen Fire Ins Co of Germany, 13½ s Main
Hamby Thos B, prin High School and Orange-Street School bds 63
Church (Emma)
Hames H Edward, mehst 38 Market h W Asheville (Eliza)
Hamilton Blanche Miss, h 42 n French Broad av
Hamilton Ewart G, washer Asheville Steam Laundry h Woolsey
(Emma)
*Hamilton Geo, porter h 77 Mountain
*Hamilton Henry, driver h 206 Gaither
Hamilton J M, propr Biltmore Shops h S Biltmore
*Hamilton Jas II, janitor h 38 Weaver
Hamilton Jas M, carp h S Biltmore (Rosa)
*Hamilton Jos Rev, shoemkr 313½ w Haywood h 17 William
*Hamilton Julia, h 6 Gray
Hamilton Mary Miss, bds 46 Fulton
Hamilton Mand Miss, h 42 n French Broad av
Hamilton Oliver C, h Beaumont (Catherine)
*Hamilton Tecumseh C, barber 11 Eagle h 77 Mountain
*Hamilton Wm, lab h 15 Atkin
Hamlet Avery A, surveyor h 17 Turner (Theodocia)
Hamlet Margaret E wid J II, dressmkr 35 Short
Hamlin Jas, lab h View-Street hill

Don't Forget

WEXLER SMATHERS' DENTAL OFFICE

Phone 219

is 55 South Main Street

Asheville Ice & Coal Co.

32 PATTON AVE.

PHONE 40

HAMMOND

(97)

HAMNER

Manufacturers Ice, also
Wholesale and Retail
Dealers in all the Best
Grades of Coal.

All the BEST GRADES
OF
COAL

Citizens Coal Company
48 PATTON AVENUE
Phone 238

- Hammond Lura D wid F C, h 94 Hillside
- Hampton Arthur, clk h 42 Haywood
- Hampton Chas, foreman h 124 Depot (Lizzie)
- Hampton Chas M, carp J A Tennent h 23 Orange (Mary L)
- *Hampton Eliza, h 36 Short
- *Hampton Elliott, porter h 36 Short
- Hampton Eugene C, tailor H Petrie h 5 Spring
- *Hampton Fleming, bellman h 32 Davidson
- Hampton Fred, student h 42 Haywood
- *Hampton Geo, lab h r 17 Mountain
- Hampton Geo L, elk 15 w College h 42 Haywood
- Hampton Jas H, watchman h Biltmore (Julia)
- Hampton J Ellis, carp h 436 n Main (Algia)
- Hampton Jno E (H & Featherston), and bowling alley 15 w College h 42 Haywood (Julia)
- Hampton Jno E Jr, physician h 42 Haywood
- Hampton Lillie Miss, h 12 Oakdale av
- Hampton Lucius, plumber h 436 n Main
- Hampton Maggie Miss, h 267 Short Bailey
- Hampton Mark F, h 12 Oakdale av (Mary)
- Hampton Ralph, helper McKay & Farr h 42 Haywood
- Hampton Samuel A, condr h 5 Spring (Cordie)
- *Hampton Timothy, h 36 Short
- Hampton & Featherston (Jno E Hampton and Ambrose A Featherston), saloon 29 n Main
- Hamrick Frank A, linotype opr Asheville Citizen h 18 Hiawassee (Louise)
- Hamrick Geo P, grocer 62 Charlotte h 52 Clayton (Carrie)
- Hamrick Michael W, bkkpr J R Rich & Son h 40 Charlotte (Mary W)
- Hamrick Samuel M (Britt, Shook & Hamrick), and dep colr U S internal rev off h 108 Grove (Emma)
- Hancock Clarence A (Blue Ridge Barber Shop), h 94 e College
- Hancock Mary F Mrs, housekpr Swannanoa Hotel
- Hanes Wm F, h w Asheville
- Haney Chas, lab h 37 s Spruce (Belle)
- Haney Leona Miss, weaver bds 527 w Haywood
- Haney Wiley, foreman h 4 Avery (Elizabeth)
- Hanger Geo R, condr bds 305 s French Broad av
- *Hankins Luey, cook J M Ray Woolsey
- Hamner Wm W, yard condr So Ry h 422 w Haywood (Emma)

The Life Insurance Company of Virginia

Is the leading Industrial Insurance Company in the South. It issues Industrial Policies from \$8 to \$500

with Premiums payable Weekly on persons from two years to seventy years of age. All claims paid within twenty-four hours after proofs of death.

A. W. EK, Superintendent Asheville District

OFFICE, MAXWELTON BUILDING

**BIGGEST
BUSIEST
EST**

Asheville Steam Laundry

43 WEST COLLEGE STREET

Acme Cleaning and Pressing Club
Membership \$1 per Month
F. L. HORTON, Prop.
First-Class Dyeing, Cleaning, Repairing and Pressing
LADIES' TAILORING 28 Patton Avenue Phone 595

HANOVER

(98)

HARKER

Hanover Fire Ins Co of N Y, 48 Patton av
Harbin Henry, driver h 66 Pearson av (Maggie)
Harbin Thos L, glazier Wm M Jones h 64 Pearson av (Sarah S)
Harbison Thos G, botanist Biltmore Herbarium h Biltmore
Hardaway Mary G wid R H h 2 Maple
Hardin Monroe M, engnr Wm M Jones h Hazel township (Mollie)
HARDING EDWARD J, auditor Biltmore estate office, h Biltmore estate
Harding Milton, carp h 98 Bailey (Essie)
Harding Sallie Miss, h 98 Bailey
*Hardy Ida, h Kenilworth
Hardy Jacob E (H & Barber), rms 44 Penland
*Hardy Jackson H, blksmith h 131 Valley
*Hardy Wm, coachman h 6 New
Hardy & Barber (Jacob E Hardy and B Geo Barber), proprs Beall Printing Co 39 Patton av
Hare Chas, mchst bds 4 View
Hare Chas F, ladderman A F D rms e Court sq
Hare Jas R, clk J R Oates h Woolsey
Hare Julia E Miss, h Woolsey
Hare Patrick E, embalmer Brown, Blair & Co h 155 n Main (Lillie)
Hare Sue A wid Fletcher, h Woolsey
Hare Thos C, vet surgeon 38 e College h Woolsey
*Hargrave Gaither, porter Pfaffin's Drugstore h 45 Short
*Hargrave Isaac, presser h 45 Short
*Hargrave Jas, blksmith h 23 Hill
*Hargrave Roxey, r 55 Depot
*Hargrave Thos, lab h 45 Short
Harison Wm H Dr, h Milforl Cottage, Albemarle Park
HARKER F FLAXINGTON, director Asheville School of Music and organist and choirmaster All Souls' Church, h Biltmore

Mr. F. Flaxington Harker

Organist and Director of the Choir "All Soul's Church," Biltmore. Late sub-organist of The Cathedral, York, England.

THOROUGH INSTRUCTION GIVEN IN

**Advanced Pianoforte and Organ-Playing, Voice Production, Harmony
Counterpoint, Fugue, Instrumentation, etc.**

Hours in Studio, 30 Patton Avenue, Asheville, on Tuesday, Wednesday and Friday, 3 to 4 P. M., or at 20 Biltmore Road, Biltmore.

PHOTOGRAPHS

We make them right. Our Prices
are right.
Largest Line of SOUVENIR VIEWS
in the city.

ASHEVILLE ART PARLORS J. F. McFarland, Mgr. S. Court Place Phone 820

PARAGON DRUG CO.

CHEMISTS AND DRUGGISTS

Prescription Phone 260; Public Phone 471

OPPOSITE POST OFFICE

HARKINS

(99)

HARRIS

HARKINS HERSCHELL S, colr U S internal revenue, h 396 w Haywood (Jane)

Harkins Pearl E Miss, h 396 w Haywood

Harkins Ralph appr bds 43 Spring

*Harmon Jno H, porter 43 s Main

Harper Elizabeth Mrs, clk 22 Patton av h 509 Logan

Harper Jas S, h 509 Logan (Lizzie)

*Harper Jos, lab h Kenilworth

*Harper Julius, waiter h 9 Atkin

*Harper Wm, lab h Kenilworth

Harper Wm P, lab h 20 Buttrick (Mattie)

Harren Jno R, carp h 25 Holland (Lizzie)

*Harrington Austin B, barber h Valley cor Sycamore

*Harrington Mary, h 131 Velvet

*Harris Alonzo, lab h 151½ s Beaumont

*Harris Benj, bricklry h 40 Davidson

*Harris Calvin, driver h r 181 s Beaumont

Harris Chas S, salesman bds 45 Atkin (Sadie)

Harris Dell, see-treas Mustin-Robertson Co h 12 Bartlett (Mary)

*Harris Emmett, butler 5 Charlotte

Harris Fannie N Miss, h 101 e College

*Harris Felix, lab h 151½ s Beaumont

*Harris Geo, lab h 37 Short

*Harris Irwin, waiter h 2 Bay

Harris Jas, engr Biltmore House h Hickory Nut Gap rd

*Harris Jas, lab h 21 Market

Harris Jas H, plstr bds J C Lipe, Biltmore

Harris Jennie E Miss, h 169 s Main

Harris Joel H, h 101 e College

Harris J Thos, shoemkr 10 n Court sq h Beaumont

*Harris Mary J, teacher Catholic Hill School h 139 Valley

Harris Mattie Miss, boarding 101 e College

Harris Milton H, h 73 e College (Minnie H)

Harris Minnie H Mrs, propr The Knickerbocker 73 e College

Harris Pearl A, clk S J Harris h 181 s Main (Myrtle)

Harris Rufus D, h 169 s Main (Alvira M)

HARRIS SCOTT J, choice groceries, dry goods, shoes, queensware and gen mdse 169 s Main, h 106 s Main (Nellie G)—phone new 154

*Harris Thos M, porter h 153 Market

Harris Tempe Miss, artist 101 e College

22 and 24 Church Street

Phone 70

SWANNANOVA LAUNDRY**SUPERIOR
WORK****Wilkie & LaBarbe**

23 PATTON AVE.

PHONE 661

Real Estate

Prompt Attention to all Business

COAL Carolina Coal and Ice Co. Phone 130

Delivery Prompt; Weights Accurate; Always on hand
a good supply. 23 PATTON AVENUE.

The "BONANZA" Wine and Liquor Company
 Pure Wines and Liquors
 43 SOUTH MAIN STREET
 Telephone 72
 Bar and Billiard Room in the Rear
 P. A. MARQUARDT, Manager
 for Medicinal and Family Use

HARRISON (100) HAWKINS

- *Harrison Edgar, waiter h 45 Hill
- Harrison Edward, lab h 25 Poplar (Ida)
- *Harrison Enoch B, lab h r 167 Merrimon av
- Harrison Eugene S, clk Yuneda Dairy Lunch rms 4 n Court sq
- Harrison Jno W, engnr bds 201 Park av
- Harrison Lula Miss, h 199 Park av
- *Harrison Moses, lab h 174 s Pine
- Harrison Thos R, dep city tax colr h 28 Starnes av (Fannie W)
- Hart Ellis P, foreman Asheville Street R R Co h 24 Bailey (Ellen)
- Hart Geo T, lab h 537 w Haywood (Catherine)
- Hart Herbert S, clk Agricultural Dept Biltmore estate h Biltmore (Hester E)
- *Hart Jas, cook 98 Patton av h Short Bailey
- Hart Luther, lab h s Biltmore
- Hartford Fire Ins Co, 18½ s Main
- Hartford Steam Boiler Ins Co, 13½ s Main
- Hartsell Isaac A, h 6 s Spruce (Minnie)
- Hartsell Josie Miss, h 6 s Spruce
- Hartsell Lula F Miss, stengr h 6 s Spruce
- Harwell Ulysses, bds Western Hotel
- Harwood Horace E, asst supt Life Ins Co of Va rms 1 n e Court sq
- Harwood Wilton W, asst bkkpr Asheville Electric Co h 170 Haywood
- Haskell Fred H, bottler h 217 Haywood
- Haskell Henry S, soda water 217 Haywood (Susie H)
- Haskell Raymond F, bkkpr h 217 Haywood
- HATCH E JULIA MISS, librarian Asheville Library Assn, h 96 Bailey**
- Hatch Emily E wid L M, h 96 Bailey
- Hatch Susan E Miss, teacher Bailey-Street School h 96 Bailey
- Hatch Walter N, wheelwright 25 Willow h 86 Central av
- *Hatchett Mary, 131 Velvet
- Haughton Thos F, condr h 210 Montford av (Elizabeth)
- Hamm Wesley H, barkpr 50 s Main (Addie)
- Hauser Eugene, flagman h 29 Depot (Anna)
- Havener Emma Miss, h 245 Hillside
- Havener Jno M, carp h 245 Hillside (Elizabeth J)
- Haw Creek Graded School, p o Asheville, Miss Eliza Bell, prin
- Hawk Wm C, chf clk New Hotel Berkeley
- Hawkins Benj F, carp h 107 Depot (Martha)
- Hawkins Caroline wid George, h 19 Turner
- Hawkins Carroll, clk Carmichael's Pharmacy h 392 n Main
- Hawkins Chas A, plstr h w Asheville

ASTON, RAWLS & CO.

18 1-2 South Main Street

REAL ESTATE and INSURANCE AGENTS

Special Attention to Collection of Rents and Care of Property

Wm. Johnston Jr.,

MANAGER

TEMPLE COURT

OFFICE No. 20

A Modern Store and Office Building.

HAWKINS

(101)

HEADEN

Hawkins Clarence W, clk 546 w Haywood bds w Haywood at w end Spring

Hawkins Jas L, plstr h w Asheville (Hester)

Hawkins Jno, tinner McPherson & Moore h 392 n Main

Hawkins Maria L wid Daniel M, h w Asheville

Hawkins Vernon F, butcher W M Hill & Co h 107 Depot

Hawkins W Floyd, butcher h 107 Depot

Hawkins Wm A, plstr h w Asheville

Hawley Mary F Miss, h r 35 Charlotte

Hawthorne Anna Miss, h 208 Patton av

Hawthorne Elizabeth S wid J A, h 208 Patton av

Hawthorne Fannie Miss, h 208 Patton av

Hawthorne Jas E, dentist 35½ Patton av h 170 Haywood (Elizabeth E)

Hay Jas W, plumber McPherson & Moore h 106 Grove

*Hayden Marvin, hostler h 68 Poplar

Hayes Harley, lab h r 49 Church (Mattie)

Hayes Jno H, driver Stewart & Byrd h 172 s Main (Nannie)

Hayes Ridley A wid Jno, h 36 s Spruce

Hayes Rutherford P, real estate rm 3 Paragon Bldg and v-pres Asheville Savings Institution h w Asheville (Luey P)

Hayes Walter V, clk So Ry h 197 Bailey (Sue)

Hayes Wm A, carp Wm M Jones h w Asheville (Mary L)

Haymond Frank U, contr 34 East h 46 Fulton (Armilda)

Haymond Jno W, h 47 Fulton

*Haynes Amanda, h 14 Brick

Haynes Christopher L, cashier Slayden, Fakes & Co rms 72 e College

*Haynes Geo, lab h r 234 n Main

*Haynes Geo, lab h 29 Poplar

Haynes Ida Miss, bds 31 Seney

Haynes Jno, watchman rms 2 n Court sq

*Haynes Lizzie, h 29 Poplar

*Haynes S Jonas, eating house 40 s Main h 157 Valley

Haynie Peter, painter h 348 w Haywood (Mollie)

Haywood-Street M E Church, Haywood cor Buttrick, Rev Edwin L Bain, pastor

Hazel Green Mills, w Asheville, Asheville Milling Co, proprs

Hazzard Elliott W, clk h 100 Woodfin

Hazzard Lily J wid E W, h 100 Woodfin

Head Lula wid Marion A, h 101 n Pine

*Headen David, eating house 26½ n Main

Go to
HIRAM LINDSEY

For Good Things to Eat

Store: 450 S. Main St.

3 Stalls in City Market, Phone 800

Phone 200

**THE LIFE INSURANCE
COMPANY OF VIRGINIA**

Issues all the most approved Forms of Life Insurance Contracts from \$500 to \$10,000, with Premiums payable Quarterly, Semi-Annually and Annually

THE DAILY GAZETTE || **THE LEADING DAILY OF WESTERN N. C.**
FULL TELEGRAPHIC SERVICE
10c. a week; 40c. a month; \$4.00 a year.

Laurel Valley Saloon
 Tom Cooper's Laurel Valley Pure
 Old Rye, Malt and Corn Whiskies
 for MEDICINAL PURPOSES
 PHONE 348
 50 SOUTH MAIN STREET

HERRON (104) HILL

- Herron Thos, carp bds 29 n Main
 Hesterly Nannie E wid Jesse L, propr Windsor Hotel
 Heston Elmer E (J M H & Sons), bds 56 n French Broad av
 (Mayne)
 Heston J M & Sons (J Milner, Wm R and Elmer E Heston), confrs
 26 s Main
 Heston J Milner (J M H & Sons), h 56 Bailey (Mary W)
 Heston Wm R (J M H & Sons) and city treas, off 26 s Main h 56
 Bailey (Lucy M)
 Hewitt Francis R, h 227 Montford av (Frances M)
 *Hicks Chas, lab h 46 Roberts
 *Hicks Jno waiter h 13 Gray
 *Hicks Samuel, lab h Avery nr Lyman
 Higbie Clara Miss, h 409 s Main
 Higgins Jack, driver Asheville Dray Co h 36 Valley (Carrie)
 Higgins Samuel, fireman bds 7 Jefferson drive
 *High Eunice B, asst matron 12 Catholic av
 High School, Orange nr Central av, T B Hamby, prin
 *Hightower Mary, h 78 Mountain
 Hildebrand Agnes Miss, h 5 n Pine
 Hildebrand Clyde, appr McPherson & Moore h 38 Charlotte
 Hildebrand Eleanor G Miss, prin Chunn's Cove Graded School, box
 109 Asheville p o
 Hildebrand Emma S wid Arthur, h 5 n Pine
 Hildebrand J Virgil, clk W A Boyce h Clyde nr Charlotte (Annie)
 Hildebrand Jno S, salesman 30 s Main h 32½ s Main (Mary)
 Hildebrand Otto, colr h 38 Charlotte (Myra E)
 Hildebrand Walter A, clk h 5 n Pine
 *Hill Ann, h r 17 Mountain
 *Hill Benj, driver Biltmore Livery Stable
 *Hill Calloway, lab h 314 s Pine
 Hill Carrie Miss, h 17 Walnut
 Hill Chas, clk bds 202 Park av
 *Hill Cora, cook h 133 s Main
HILL DIRECTORY CO, publishers Asheville City Directory, office
1111 e Main st, Richmond-Va
 Hill Doctor F, lab h View-Street hill (Ruthey)
 *Hill Edward, coachman h 9 Atkin
 Hill Gussie Miss, boarding 163 e Chestnut
 Hill Gussie H Miss, h 90 Central av
 *Hill Henry oiler h 94 Roberts

Don't Forget WEXLER SMATHERS' DENTAL OFFICE
 Phone 219 is 55 South Main Street

Asheville Ice & Coal Co.

Manufacturers Ice, also
Wholesale and Retail
Dealers in all the Best
Grades of Coal.

32 PATTON AVE.

PHONE 40

HILL

(105)

HOBSON

All the BEST GRADES
OF
COAL

Citizens Coal Company
48 PATTON AVENUE
Phone 238

- *Hill Hoke, h Livingston nr Victoria rd
- *Hill Jas, lab h 77 Mountain
- Hill, Jas B, lab h 52 Pearson av (Delia)
- Hill Jno F, clk 537 w Haywood
- Hill Jno T, watchman h 1 View (Sarah E)
- *Hill Logan, lab h Kenilworth
- *Hill Major J, lab h 94 Roberts
- Hill Mary Mrs, h 90 Central av
- Hill Mary E Mrs, grocer 537 w Haywood
- *Hill Pleasant, waiter h 17 Lexington av
- *Hill Robert, lab h 132 Short Valley
- *Hill Sarah, h 109 s Beaumont
- Hill Sarah J wid Chris h Woolsey
- *Hill Silvia, h 47 Poplar
- *Hill-Street School, 71 Hill, Leonora T Jackson, prin
- Hill Thos M mehst bds 97 Depot
- *Hill Vinnia, cook 50 Liberty
- Hill Virgie S Miss, h 90 Central av
- *Hill Walter, driver h 40 Water
- Hill Wm, mehst bds 202 Park av
- *Hill Wm, porter h 15 New
- HILL W M & CO, butchers City Market, Biltmore, and Depot nr
Bartlett, and sausage mnfrs City Market, Wm M Hill, mngr—
phone 66 (see back cover)**
- HILL WILLIAM M, mngr W M Hill & Co, h 36 Vance (Margaret)**
Hilliard Building, 37 s Main
- Hilliard Howard, student h 105 s Main
- Hilliard Margaret E wid W L, h 105 s Main
- Hilliard Mary C wid C E, h 105 s Main
- Hilliard Wm D, physician rms 5-6 Drhumor Bldg h 39 Starnes av
(Mary)
- Hillside Cottage, Baird cor Sunset drive
- Hines Susan W wid Edward, h 61 Central av
- Hinkle Chas M, grocer Depot nr Lyman h 208 Park av (Nannie)
- Hinkle Lottie Miss, 208 Park av
- Hiram Giles, restaurant 500 Depot (Alice L)
- Hix J L, fireman bds 201 Park av
- *Hix Ella, domestic Rev R R Swope, Biltmore
- Hobbs Chas H, mngr American Lumber Co bds 101 Bailey
- Hobbs Geo, driver h 80 Depot (Ida)
- *Hobson Benj, lab h r 181 s Beaumont

The Life Insurance Company of Virginia

Is the leading Industrial Insurance
Company in the South. It issues
Industrial Policies from \$8 to \$500

with Premiums payable Weekly on persons from two years to seventy years of age. All claims
paid within twenty-four hours after proofs of death.

A. W. EK, Superintendent Asheville District

OFFICE, MAXWELTON BUILDING

**BIGGEST
BUSIEST
EST**

Asheville Steam Laundry

43 WEST COLLEGE STREET

HOCKING

(106)

HOLLOMAN

Acme Cleaning and Pressing Club
Membership \$1 per Month
F. L. HORTON, Prop.
28 Patton Avenue Phone 595
LADIES' TAILORING
First-Class Dyeing, Cleaning, Repairing and Pressing

Hoeking Robert E, musician bds Southern Hotel
Hodges Daniel M (H & Mitchell) and pres Kerr-Hodges Co, h 174 Merrimon av (Clara P)
Hodges Maria E wid T J, h 104 Haywood
Hodges Walter C, chf engr Asheville Electric Co h 104 Haywood
Hodges & Mitchell (Daniel M Hodges and Frederick E Mitchell), agts Prudential Ins Co of Newark, N J rm 7 Drhumor Bldg
*Hoey Flora, h 74 Grove
*Hoff Ada, h 61 Short Bailey
*Hoffman Mamie, h 398 Bailey
*Hogans Wm, lab h 79 McDowell
Holcomb Annie Miss, h 2 East
Holcombe Calvin, carp h 10 Hillside (Keturah)
Holcomb Clyde N, student h 2 East
Holeomb Henry W, grocer 449 n Main (Mahala J)
Holeomb N Kelsey, carp h 2 East (Tolitha)
Holcomb Samuel, plumbers McPherson & Moore 43 e College
Holcomb Wm T, carp h 64 Hall (Josephine)
Holder Claudius B, embalmer C W Brown rms 16 Church
Holder Cora Mrs, h 23 Rector
Holdsworth Chas D, musician bds 53 e College (Leslie)
Holeman Larkin A, mason h 60 McDowell (Martha)
Holiness Mission, Buxton nr Roberts
Holland R Victoria Mrs, propr The Brexton 11 Starnes av
*Holland Wm, fireman h 121 Roberts
Hollar Henry S, clk Palmer & Johnson h 122 Blanton (Carrie)
*Holley Amanda, h 204 Gaither
*Holley Lewis, lab h 15 Atkin
*Holley Mary, h 188 s Pine
Hollinger Emil Jean, bkkpr h 217 Haywood (Sadie)
Hollingsworth Agnes Mrs, linen room Battery Park Hotel
Hollingsworth Chas, electrician McKay & Farr rms 37 Maxwellton Bldg
Hollingsworth Jno B, salesman Asheville Hardware Co rms 37 Maxwellton Bldg
Hollingsworth Ralph S, salesman Asheville Hardware Co h 350 w Haywood (Catherine)
Hollingsworth Samuel O, blksmith Depot cor Lyman h 11 Southside av (Nettie)
*Hollins Rebecca, h r 34 Eagle
Holloman Robert B, engr rms 197 Park av

Asheville Art Parlors

J. F. McFARLAND, Manager

South Court Place
PHONE 820

Artistic Portraits

Souvenir Views

Finishing for Amateurs

EDWARD HOPKINS, President

L. B. WHEELER, Secretary and Treasurer

PARAGON DRUG CO.

CHEMISTS AND DRUGGISTS

Prescription Phone 260; Public Phone 471

OPPOSITE POST OFFICE

HOLLOWAY

(107)

HORTON

- *Holloway Fannie, h 20 Cumberland av
- Hollyfield Merritt, lab h 189 Avery (Nancy)
- *Holmes Carrie, h 6 Sassafras
- Holmes Edward I, clk Chambers & Weaver h 66 Baird
- *Holmes Geo, watchman h 6 Frederick
- Holmes Geo H, clk Asheville Hardware Co h Biltmore
- Holmes Jane C wid E R, h 66 Baird
- Holmes Lawrence E, physician Biltmore
- Holt Jos, lab h 42 Spring (Ida)
- Holt Norman A (Whiteman & H), bds 1 Hilliard
- *Holt Lucy, h 150 Church
- *Holtzclaw Sidney, butler h 20 Madison
- Home Industrial School, Victoria, Miss Florence Stephenson, prin
- Home Ins Co of N Y, 18½ s Main
- *Homer Frederick, lab h 168 Valley
- *Honer Chas, lab h 138 Weaver
- Honeycutt E Dorsey, carp h 93 Atkinson (Mary J)
- Honeycutt Latta, engr bds 82 Woodfin
- *Honeysucker Minnie h 137 Short Valley
- Hood Henry B, millinery 5 Haywood h 121 Haywood
- Hood Jennie Miss, h 40 Clayton
- Hood Perry, spinner h 47 Spring (Frances)
- Hood Thos B, h 168 e Chestnut
- *Hooper Avery, butler Wm T Weaver h Woolsey
- Hooper Houston, flagman bds 492 Depot
- *Hooper Laura h 17 Mountain
- *Hooper Toliver, lab h 76 Hill
- Hooten Wm, portraits h 18 Depot (Fleda)
- Hopkins Chas H, district mngr Standard Oil Co bds Neville House
- HOPKINS EDWARD, pres Paragon Drug Co, h London, England
- *Hopkins Isaac, lab h r 395 Bailey
- *HOPKINS JAMES W (H & Ballard), h 33 Buttrick
- *HOPKINS & BALLARD (Jas W Hopkins and Floyd P Ballard),
blacksmiths and horseshoers 2 Market
- *Horah Chas, lab h 12 Dundee
- Horn Thos, lab h 15 Madison (Edna)
- Horner Junius M Rt Rev, bishop missionary district of Asheville
(Episcopal) h w s Church nr south end (Eva H)
- Horton Amos, lab h 179 s Main
- HORTON FRÉDERICK L, propr Acme Cleaning and Pressing Club,
h 74 e College (Martha M)

SWANNANOVA LAUNDRY
 If our work pleases you tell your friends; if not, tell us
 PHONE 70 22 and 24 Church St.

WILKIE & LABARBE
REAL ESTATE

A Choice List
 CITY and SUBURBAN
 Residence Property

COAL

Carolina Coal and Ice Co. Phone

Delivery Prompt; Weights Accurate; Always on hand
a good supply. 23 PATTON AVENUE.

130

HORTON

(108)

HUDGINS

P. A. MARQUARDT, Manager
Telephone 72 43 S. Main Street
Make Family Trade a Specialty

The "Bonanza" Wine and Liquor Company
Bar and Billiard Room in the Rear
FREE DELIVERY

- Horton Jas W, atty at law h Pearson drive, Montford (Mrs J W)
 *Hoskins Riley, teamster h r 55 Depot
 Hough Kirby, clk A W Thornmann h 121 Haywood
 Hough Susan wid Wm J, h 121 Haywood
 Hough Wm R, condr h 355 w Haywood (Matilda)
 Houghteling Marcia E wid W B, h w Asheville
 *House Mattie Mrs, h r 190 s Pine
 *House Walter, bellman h r 190 s Pine
 Houston Henry S, chf clk Battery Park Hotel (Ada Belle)
 Houston Jas L, drug clk Carmichael's Pharmacy h 35½ Patton av
 *Houston Julius, clothes cleaner 18 Willow
 Howard Edward, brakeman bds 546 w Haywood
 Howard Jas M weaver h 487 w Haywood (Mollie)
 *Howard Matilda, h 168 Valley
 Howard Ninevah, lab h 487 w Haywood (Nancy)
 *Howard Sim, janitor Asheville Club h 267 e College
 Howard Wm, farmer h Montford (Mallie)
 Howatt Florine Miss, h 23 n Spruce
 Howatt Jos P, mngr The Asheville China Co h 23 n Spruce (Amelia S)
 Howe Chas H, driver Asheville Dray Co h r 248 e College (Addie)
 Howell Anna W Miss, bds 110 Haywood
 Howell C H, bds 192 s Main
 Howell Frank F (Leonard, Howell & Co), h 33 Short (Mary)
 Howell Harry, bkkpr G A Greer bds 63 Church
 Howell Harry B, clk h 33 Short
 Howell Henry G, h w Asheville (Venie)
 Howell Walter, meats bds 210 Haywood
 Howell Ruth Miss, h 15 Pearson drive
 Howell Thaddeus, fireman bds 485 Depot
 Howell Walter S, butcher city mkt bds Haywood
 Howie Thos A, flagman h 373 w Haywood (Mamie)
 Howland Reginald, h Dolobran nr Sunset drive
HOWLAND RICHARD S, pres Asheville and Craggy Mountain Ry
and sec-treas The Citizen Co, h Dolobran nr Sunset drive
 (Mary)
 Hoyle Jos N, flagman h 35 Bartlett
 Hubbard Ella Miss, teacher dressmaking N & C Institute
 Hubbard Isabel K Miss, teacher music and drawing N & C Institute
 Hudgins Carrie wid Hillary, grocer 508 w Haywood
 Hudgins H Mrs, boarding 39 Haywood

ASTON, RAWLS & CO.

18 1-2 South Main Street

REAL ESTATE and INSURANCE AGENTS

Special Attention to Collection of Rents and Care of Property

EVERY CLASS OF
REAL PROPERTY
AT FIRST HANDS.

WM. JOHNSTON Jr.,

20 TEMPLE COURT.

HUDGINS

(109)

HUNT

Hudgins Mack, farmer h Woolsey
Hudson Benj, driver h 27 n Main (Hester)
Hudson Geo, elk bds 145 s Main
*Hudson Geo, driver h 129 n Main
Hudson Horatio, bds 73 e College
*Hudson Stephen, lab h r 157 Hill
Hudson Wm C, train dispatcher So Ry bds The Kniekerboeker
Huey Huston, teamster Biltmore estate
Huff Jno H, painter h 121 Poplar (Esther)
Huff Thos E, solr Asheville Steam Laundry h Woolsey (Lizzie)
Huggins Fannie Miss, h 121 s French Broad av
*Huggins Myra, h r 55 Depot
*Huggins Melissa, cook h 64 Haywood
Huggins Z Ina, h w Asheville
*Huggins Walter, blksmith h 30 Davidson
*Hughes Jackson, butler h 101 s Beaumont
Hughes Jas R, elk h View-Street hill
Hughes Kelsey, driver h 5 Green (Sallie)
Hughes Naomi wid Wilfred, h 31 Buxton
Hughes Patrick H, plstr h 34 Flint (Christina)
Hughes Robert Y, lab View-Street hill (Nancy A)
Hugill H Clay, contr h w Asheville
Huguenin Addie M Miss, h 231 Montford av
Huguenin Nonie D wid C J, h 231 Montford av
Huguenin Sallie D Miss, h 231 Montford av
Huie Jas J, painter h s Biltmore (Esther T)
Hull Fred A, accountant Legal Bldg h 103 s Main (Maria H)
Hull Galen D, erayon mnfr h 98 Cumberland av
Hull Green, blksmith h s Biltmore (Roxanna)
Hullette Leonora Miss, school 285 e College
Hullette Marcus L, carp h 285 e College (E Arretta)
*Hunt Annie, h r 192 s Pine
Hunt Celia Miss, h 318 Bailey
Hunt Edward H, h 39 Atkin
Hunt Elisha L, shoemkr 343 w Haywood h 318 Bailey (Amanda)
Hunt Frederick L, dentist rms 7-8 Paragon Bldg bds 24 Grove
Hunt Georgia Miss, h 318 Bailey
Hunt H Myron Mrs, h 125 Cumberland av
Hunt Henry C, real estate h 39 Atkin
Hunt Mary E Miss, nurse 24 Grove
Hunt Mary F wid Walter, h 9 Rollins

HIRAM LINDSEY, The Grocer
SELLS EVERYTHING GOOD TO EAT

Two Places. 450 S. Main St.
Three Stalls in City Market
Phones: Store 200, Market 800

THE LIFE INSURANCE COMPANY OF VIRGINIA

during the past Thirty-One Years has paid to its Policy-Holders over

FOUR AND ONE-HALF MILLION DOLLARS

J. M. ALEXANDER

Fine Harness, Saddles, Whips

Court Square, Cor. Patton Ave. Phone 223.

SADDLERY GOODS

The BAR-LOCK
Typewriter Company
712 E. Main Street
RICHMOND, VIRGINIA

BAR-LOCK TYPEWRITER

Use a No. 10
Ball-Bearing

HUNT

(110)

ICE

- *Hunt Perry, stone mason h 198 s Pine
- *Hunt Robert, lab h 2 Catholic av
- Hunt Roy, clk City Baggage Co h 9 Rollins
- Hunt Rufus G, stamp clk p o rms 34 Temple ct
- Hunt Shannon, carp h 318 Bailey
- Hunt Susan F wid Wm H, h 344 s Main
- *Hunt Thos A, lab h 400 Bailey
- *Hunt Wm E, musician h 17 Market
- *Hunt Wister, lab h r 181 s Beaumont
- *Hunter Horace, h 88 Gudger
- *Hunter Moses, carp h 37 Buttrick
- Hunter Robert A, foreman h 285 e College (Sarah C)
- Hunter Thos F, police h 53 Montford av (Eva)
- Hunter Wm V, driver McConnell Bros h 285 e College
- Huntington Elizabeth Miss, h 237 Haywood
- Huntington Geo, physician h 237 Haywood (Mary E)
- Huntley Lula Miss, governess The New Oregon
- Huntley Wm, coachman 236 Charlotte
- Husky Jas, clk 522 w Haywood h View-Street hill
- Husky Jane wid David, h View-Street hill
- *Hutchinson Isaac, lab h 127 Valley
- Hyams Washington S, clk U S District and Circuit Courts h 15 Grove (Hettie)
- Hyatt Cora Miss, h 7 Jefferson drive
- Hyatt-Felmet Co (Jas M Hyatt, Wm V Felmet and Gay Green), grocers 145 Roberts
- *Hyatt Hastin, lab h 132 Short Valley
- Hyatt Jas M (Hyatt-Felmet Co), h 145 Roberts
- *Hyatt Jno, brickmkr h r 134 Hill
- Hyatt Lula Mrs, h 394 n Main
- Hyatt Robert T, clk 145 Roberts
- Hyde Lizzie Miss, cook 7 Jefferson drive
- Hyde Mary Miss, h 210 Park av
- Hyder Job S, lab h 67 n Main (Alpha C)
- Hyndman Anna L Miss, h 20 West
- Hyndman Thos L, shoemkr 36 n Main h 20 West (Sarah E)

I

- I O O F Hall, 18½ Church
- I X L Department Store, 22 Patton av, Solomon H Michalove propr
- Ice Delivery Co, 20 n Court sq, Chas R Whitaker, mgr

J. L. SMATHERS & SON

Can Save You Money in Buying FURNITURE

45 PATTON AVENUE

PHONE 75

PARAGON DRUG CO.

CHEMISTS AND DRUGGISTS

Prescription Phone 260; Public Phone 471

OPPOSITE POST OFFICE

ICEBERG

(111)

IRVINE

Iceberg May, h 14 Hildebrand
IDLEWILD FLORAL CO (Cyrus C T, Julius W C and Mrs J B Deake),
 greenhouse 324 Charlotte, store 3 w Court Square

Ijams Walter M, clk Victoria Inn

Indemnity Fire Ins Co of N Y, 48 Patton av

Ing Jesse, ladiary 27 Patton av h 82½ Orange

Ingals Helen M Mrs, propr Wyckoff Hall 74 n Main

Ingals J O, h 74 n Main (Helen M)

Ingersoll Louise M Miss, h Biltmore

Ingersoll Mary S wid J E, h Biltmore

Ingersoll Sarah E Miss, h Biltmore

Ingle Annie T Miss, h 36 Seney

Ingle Eugene N, motorman h 48 Seney (Mary)

Ingle F Burton, h 24 Avery (Maggie)

Ingle Frank P, dry goods 37 n Main h 36 Seney (Janie)

Ingle Hattie Miss, h 327 Bailey

Ingle J Vernon, clk 38 n Main h 10 East

Ingle Jas B, mngr 38 n Main h 10 East (Annie)

Ingle Jas M, h 184 Haywood (Lorena)

Ingle Lemuel, h 327 Bailey (Mary)

Ingle Lonnie D, trav salesman h 8 Grady (Grace)

Ingle M Alice wid J T, h 340 n Main

Ingle Mitchell, mch opr bds 102 Pearson av

Ingle Robert, painter R E Bowles h co

Ingle Sarah A Mrs, grocer 38 n Main h 10 East

Ingle Ulysses G, painter R E Bowles h co

Ingle Walter F, salesman 37 n Main h 36 Seney

Ingram Lovick F, paints 46 s Main (Carrie)

*Ingram Wm, lab h 10 Glenn's al

Inloes Wm H, h 99 e Chestnut (Mabel L)

Inlow Arthur, engine hostler bds 7 Jefferson drive

Insurance Co of North America of Phila, 18½ s Main

Inter-Montane Railroad Co, off Patton av cor Bailey, Jas H Cutler,
 pres; H W Plummer, sec; H M Francis, treas—phone 69

Irby Hannah M Mrs, matron Asheville Seminary

Irby Minnie Miss, h 110 Cumberland av

*Irons Jas, lab h r 116 Roberts

Irvin Anna Miss, nurse Clarence Barker Memorial Hospital, Bilt-
 more

*Irvine Adolphus, bricklyr h 10 Irvine

*Irvine Alice, h 4 Madison

BROWN, BLAIR & CO. Funeral Directors
 45 PATTON AVENUE (Up Stairs) PHONE 193

G. A. GREER 53 PATTON AVE.
 PHONE 136

The Best Groceries Money Can Buy is the Kind We Sell

ASHEVILLE MORNING GAZETTE

All the City News
Complete Telegraphic Service
Best advertising medium in West-
ern North Carolina

IRVINE

(112)

JACKSON

Tom Cooper's Laurel Valley Pure
Old Rye, Malt and Corn Whiskies
for MEDICINAL PURPOSES

PHONE 348

Laurel Valley Saloon

50 SOUTH MAIN STREET

*Irvine Annie L, h 40 Short
*Irvine Lizzie, h 30 Short
*Irvine Myra, h 26 Aston pl
Isaac Tilford L, flagman h 336 Southside av (Margaret)
*Isom Dora, h 8 Sorrel
Isom Jno, blksmith h 25 Holland
Isom Martha C wid Thos, h 25 Holland
Israel Chester W, plumber Ball & Cauble h 86 Woodfin (Nora)
*Israel Eliza, h 46 Roberts
Israel Ernest M, sanitary plumber City Hall h 86 Woodfin (Ora G)
Israel Sudie E Miss, h 86 Woodfin
Israel Susan E wid J M, h 86 Woodfin
Israel W Frank, clk Hiram Lindsey h 450 s Main
Israel Wm A, h 326 s Main (Matida E)
Ivey Jas L, barkpr Boston Saloon h 18 n Court sq (Mamie)
Ivy Eli, driver Britt Bros h 27 n Main
Ivy Levi, lab h 27 n Main (Ella)

J

*Jackson Alfred, lab h 135 Velvet
Jackson Anderson, lab h e end Curve
*Jackson Andrew, lab h s Biltmore
*Jackson Angeline, huckster city mkt h 7 Catholic av
Jackson Annie M Miss, h 12 Spring
*Jackson B Frank, barber 18 Eagle
*Jackson Benj J, huckster h 4 Magnolia av
Jackson Boney A, gardener h s Biltmore (Sallie)
Jackson Caleb, h 12 Spring (Nancy)
*Jackson Chas, huckster city mkt h 226 s Pine
JACKSON D L, propr Yunedá Dairy Lunch, h 10 Clayton (Mary L)
*Jackson Doctör, lab h 181 s Beaumont
Jackson E Alice Miss, saleslady h 18 Hiawassee
*Jackson Elisha, lab h 138 s Beaumont
Jackson Eliza Miss, h 6 Eagle
Jackson Frank, driver h s Biltmore
Jackson Geo, teacher Asheville School
*Jackson Geo, h e end Curve
*Jackson Geo, cook h 7 Catholic av
*Jackson Geo, lab h 138 s Beaumont
*Jackson Geo, waiter h 6 Gray

Don't Forget **WEXLER SMATHERS' DENTAL OFFICE**

Phone 219

is 55 South Main Street

Asheville Ice & Coal Co.

Manufacturers Ice, also
Wholesale and Retail
Dealers in all the Best
Grades of Coal.

32 PATTON AVE.

PHONE 40

JACKSON

(113)

JARRETT

*Jackson Harriet, h 14 s Pine
Jackson J B, hostler Biltmore Landscape dept h Biltmore estate
*Jackson Jas, lab h 205 s Main
Jackson Jefferson D, electrician h 12 Spring
Jackson Jno, lab Biltmore Nursery h East Biltmore
*Jackson Jno, huckster h 7 Catholic av
*Jackson Leonora T, prin Hill-Street School h 37 Clemmons
*Jackson Mack, lab h 14 Clemmons
*Jackson Maggie, h 142 Short Valley
*Jackson Maria, h 53 Mountain
*Jackson Milton, lab h 52 Mountain
*Jackson Moses, lab h 6 Richard
*Jackson Rebecca, h r 196 s Pine
Jackson Robert S, electrician h 10 Spring (Hattie)
*Jackson Thos, porter h 7 Catholic av
Jackson Walter, baggage mstr h 18 Hiawassee
Jackson Wm M, electrician 9½ n w Court sq h 12 Spring
Jacokes Jas W, barber Glen Rock Hotel bds 45 Atkin
Jaillette Jas T, transfer agt h 38 s French Broad av (Corinne)
James Carrie Miss, phone opr h 25 Turner
**JAMES CLAYBROOK, sec-treas and gen mngr Asheville Hardware
Co, h 266 Montford av (Patsie)**
James Clemmye wid W A, h 3 Blake
*James Edward, coachman h 134 Church
James Floyd E, foreman car rep So Ry h 15 Rector (Mary)
James Harley B (Rogers & J), h 25 Turner (Addie)
James Jno S, h 25 Cumberland av
James Jno T, route agt So Express Co h 64 Haywood (Hannie)
*James Maggie, cook h 47 Walnut
James Norah Miss, saleslady Sumner Sons & Co h 25 Turner
James Robert, engr h bds 210 Park av
James Wm A, h 25 Cumberland av (Mary E)
James Wm L, chf clk W U Tel Co h 25 Cumberland av
*Jamison Andrew, tanner h 59 Hill
Jamison Arthur, dep sheriff Buncombe county h 58 Eagle
*Jamison Geo, tanner h 59 Hill
Jamison Thos S, guard h 49 Spring (Laura C)
Jamison Wm H, county jailer h 58 Eagle (Sallie E)
Jarrett Catherine wid Thos, h w Asheville
Jarrett David T, printer Asheville Printing Co h w Asheville
Jarrett E Clayton, mch opr G H Lambert h 140 Bailey (Margaret)

COAL

All the BEST GRADES
OF

Citizens Coal Company
48 PATTON AVENUE
Phone 238

**THE LIFE INSURANCE
COMPANY OF VIRGINIA**

Is a regularly organized Life Insurance Company
operating under a special charter from
the State of Virginia

HOME OFFICE, 909, 911, 913 AND 915 E. BROAD ST., RICHMOND, VA.

**BIGGEST
BUSIEST
EST**

Asheville Steam Laundry

43 WEST COLLEGE STREET

Acme Cleaning and Pressing Club
Membership \$1 per Month
F. L. HORTON, Prop.
28 Patton Avenue Phone 595
LADIES' TAILORING
First-Class Dyeing, Cleaning, Repairing and Pressing

JARRETT

(114)

JENKINS

Jarrett J N, agt Life Ins Co of Va bds 62 Haywood
Jarrett Jas M, farmer h w Asheville
Jarrett Jas M, wood turner Wm M Jones h 50 McDowell
Jarrett Jas N, grocer w Asheville
Jarrett Jane Miss, h 19 Merrimon av
Jarrett Jimmie H Miss, h 50 McDowell
Jarrett Jno W, painter h w Asheville (Bella)
Jarrett Leona Miss, h 8 Olive
Jarrett Otto R, carp h 8 Olive (Bessie)
Jarrett Ralph C, mch opr G H Lambert h w Asheville
Jarrett Wm W, carrier p o h 98 Park av (Ora)
Jarvis Albert K, driver h Woolsey (Cora)
Jarvis Carl N, farmer h Woolsey
Jarvis Elsie L Mrs, dressmkr 29 n Main
Jarvis Esther Miss, domestic 53 Flint
Jarvis Harriet wid Wiley, dressmkr 32 Penland
Jarvis Jas, farmer h Woolsey (Sallie)
Jarvis Jas L, agt Prudential Ins Co bds 32 Bailey
Jarvis Jno, condr h Woolsey
Jarvis Jno A, lab h 220 Patton av (Elizabeth)
Jarvis Lena Miss, h 220 Patton av
Jarvis Robert M, dep sheriff Buncombe county h 400 n Main
JARVIS WILLIAM M, boarding 61 n Main (Matilda A)
Jay Bettie M Miss, saleslady Sumner Sons & Co h 5 Oakdale av
Jay Jas V, painter T J Perkinson h 58 Hill (Mallie J)
Jay Martha J wid Jos, h 5 Oakdale av
Jay Wm N, dep register of deeds h 5 Oakdale av
Jeanneret L Wm, jeweler B H Cosby h 216 e College (Sarah E)
Jeffries Eugene F, gen bkkpr Biltmore estate off h Biltmore
Jeffries W G, condr h hill above tannery
Jeffrey Wiley G, condr h 312 s French Broad av (Maganna)
*Jeffrey Wm, lab h 173 Catholic av
Jenkins Charlotte Miss, h Woolsey
Jenkins Edward B, salesman G W Jenkins h 106 East
Jenkins Frazier, lab h 79 Seney (Bertha)
*Jenkins Geo, carp h 45 Short
JENKINS GEORGE W, clothing, dry goods, notions, shoes, hats and caps and gen mdse 45 s Main, h 35 Short (Corrie)—phone new 125
Jenkins Harry, watchman h 326 s Main
Jenkins Herbert, carp h s Biltmore (Jennie)

PHOTOGRAPHS

We make them right. Our Prices are right.
Largest Line of SOUVENIR VIEWS in the city.

ASHEVILLE ART PARLORS J. F. McFarland, Mgr. S. Court Place Phone 820

PARAGON DRUG CO.

CHEMISTS AND DRUGGISTS

Prescription Phone 260; Public Phone 471

OPPOSITE POST OFFICE

JENKINS

(115)

JOHNSON

- Jenkins Horace E, carp h Sunset drive
 Jenkins J Leicester, lab h w Asheville (Julia)
 Jenkins Jas T, farmer h Woolsey (Jennie)
 Jenkins Jno H, grocer 42 n Main h 15 Orchard (Rachel)
 Jenkins Josephine Miss, h 353 w Haywood
 Jenkins Nancy M Miss, h 106 East
 *Jenkins Samuel, barber Battery Park Hotel h 22 s Court sq
 Jenkins Susie Miss, h 150 Water
 *Jenkins Thos W, cook 28 Patton av h 173 s Pine
 Jenkins Vincent, clk 216 Southside av
 Jenkins Walter L, student h 106 East
 Jenney Edward H, shoer 35 e College h 241 Haywood (Margaret A)
 *Jeter Lucy, h 87 Valley
 *Jeter Wm, lab h 6 Richard
 Jeurdwine Jno W, music teacher h Biltmore (Harriet L)
 Johns Mary A Miss, teacher Home Industrial School
 *Johnson A Jackson, waiter h 22 Madison
 *Johnson Andrew, lab h r 1 Park av
 Johnson Annie Miss, h 99 Park av

JOHNSON B F PUBLISHING CO, school-book publishers 501-903-905 e Main st, Richmond, Va (see insert between pages 200 and 201)

- Johnson Bessie Miss, h 89 Hillside
 *Johnson Celia, h 4 Market
 *Johnson Chas, lab h Victoria la
 Johnson Chas M, colr J R Rich & Son h 167 Merrimon av
JOHNSON DUPLEX ENVELOPE CO, church and Sunday school envelope mnfrs, Richmond, Va (see insert between pages 200 and 201)

- *Johnson Ella, domestic 32 Magnolia av
 *Johnson Ellen, h 91 Roberts
 *Johnson Emily, h 17 Lexington av
 *Johnson Emma, h 19 Catholic av
 *Johnson Ernest, lab h 135 Short Bailey
 Johnson Ernest S, painter F M Johnson h 167 Merrimon av
 *Johnson Estelle, cook 35 n Spruce
 Johnson Fannie Miss, h 99 Park av
 *Johnson Fannie, h 200 Livingston
 Johnson Frances wid Jas, h 21 Spring
 *Johnson Frank, lab h 124 Water
 Johnson Franklin M, paints 46 n Main h 167 Merrimon av (Mollie)

22 and 24 Church Street Phone 70

SWANNANOVA LAUNDRY**SUPERIOR WORK****Wilkie & LaBarbe | Real Estate**

23 PATTON AVE.

PHONE 661

Prompt Attention to all Business

COAL

Carolina Coal and Ice Co. Phone

Delivery Prompt; Weights Accurate; Always on hand
a good supply. 23 PATTON AVENUE.

130

The "BONANZA" Wine and Liquor Company

Bar and Billiard Room in the Rear

P. A. MARQUARDT, Manager

Pure Wines and Liquors

for Medicinal and Family Use

43 SOUTH MAIN STREET

Telephone 72

JOHNSON

(116)

JOHNSON

- Johnson Fred A, city editor Asheville Citizen h Hillside cor East
- Johnson Fred L, painter h 24 Seney (Addie)
- Johnson Grace Mrs, boarding 53 e College
- Johnson Grace Miss, cashier Clarence Sawyer h Biltmore
- Johnson Graded School, w Asheville, Miss Irene Gudger, prin
- Johnson H Ivy, condr So Ry rms 162 Park av
- Johnson Harriet Miss, waiter Victoria Inn
- *Johnson Harriet, h 28 Davidson
- Johnson Harry P, h Bartlett nr Blanton
- *Johnson Harvey, lab h 30 Madison
- *Johnson Henry, lab h 16 Maiden la
- *Johnson Henry, lab h r 55 Depot
- *Johnson Henry, lab h 111 Depot
- Johnson Herbert H, painter F M Johnson h 167 Merrimon av
- JOHNSON HUGH C, sec-treas Asheville Grocery Co, h 39 Depot**
(Margaret)—phone 881
- *Johnson Humphrey, h 31 McDowell
- *Johnson Isaiah, gardener 55 Grove
- Johnson J Frank, carp G H Lambert h w Asheville (Annie)
- Johnson Jas C, painter F M Johnson h 167 Merrimon av
- *Johnson Jas W, cook h 50 Catholic av
- *Johnson Jno, barber h 68 Eagle
- *Johnson Letha, cook 271 s Main
- *Johnson Lillie, h 130 Valley
- Johnson Lily wid Samuel, h 86 Woodfin
- *Johnson Lizzie B, cook h 26 Aston pl
- *Johnson Logan, lab h 122 s Pine
- *Johnson Lou, h 122 s Pine
- Johnson M Drayton (Palmer & J), condr So Ry h 131 Blanton
(Estelle)
- Johnson Mamie, h 28 Eagle Terrace
- Johnson Margaret Mrs, h 27 Brick
- Johnson Marion, lab h 21 Spring
- Johnson Martha A Mrs, h Kenilworth
- *Johnson Martha A h 32 Davidson
- Johnson Mary, h 27 Brick
- *Johnson Mary, h 35 Eagle
- *Johnson Mattie N, teacher h 64 Hill
- Johnson Minnie C Miss, prin Bailey-Street School h 60 Hillside
- Johnson N Caroline wid Josiah, h 24 Depot
- Johnson N Estellena Miss, h 39 Depot

ASTON, RAWLS & CO.

18 1-2 South Main Street

REAL ESTATE and INSURANCE AGENTS

Special Attention to Collection of Rents
and Care of Property

Wm. Johnston Jr.,

MANAGER

OFFICE No. 20

TEMPLE COURT

A Modern Store and Office Building.

JOHNSON

(117)

JOHNSON

Johnson Norman H, painter F M Johnson h 167 Merrimon av

*Johnson Ominta, h 2 Campbell

Johnson Paul J, linotype opr Asheville Daily Gazette h 53 e College (Grace)

Johnson Pinkney G, ship clk Asheville Grocery Co h 39 Depot

Johnson Richard M, colr h 39 Penland (Virginia)

*Johnson Roxie, h 10 Hazzard

*Johnson Sallie, cook 41 n French Broad av

*Johnson Samuel, waiter h 28 Davidson

Johnson Samuel A, grocer Woolsey (Carrie)

Johnson Samuel R, condr h Louis st, on hill r 665 Depot

Johnson Sara E Miss, bkkpr Asheville Grocery Co h 39 Depot

Johnson Sarah L Miss, h 39 Depot

Johnson Seymour L, clk So Ry h 37 Atkin (Laura W)

*Johnson Thos, fireman h 162 s Beaumont

*Johnson Thos, porter h 7 Walnut

*Johnson Thos, waiter h 449 Depot

Johnson Thos E, foreman bds 44 Jefferson drive (Eva)

Johnson Thos P, foreman W A Boyce h 4 Vance (Julia)

*Johnson Wm, lab h 7 Walnut

*Johnson Wm, lab h 30 Madison

Johnson Wm E, salesman 27 n Main h 309 s Main (Hattie P)

Johnson Wm S, supt County Home for the Aged and Infirm (Sarah A)

Johnston Building, 13½ s Main

Johnston Eva wid Jno, clk Sumner Sons & Co h 119 Depot

Johnston Frances F Miss, h 58 n Main

Johnston Harold E, h 58 n Main

*Johnston J Parker, janitor Masonic Hall h 50 Poplar

Johnston Jas F, h 177 Montford av (Mary T)

Johnston Lelia Maie Miss, h 55 Grove

Johnston Leonora E Miss, h 58 n Main

Johnston Luey May Miss, h 58 n Main

Johnston Mary Mrs, h R U Garrett's, Victoria

Johnston Mattie A Miss, h W T Weaver's, Woolsey

Johnston Robert P, lieut U S A h 58 n Main (Mary A)

Johnston S Eugenia Miss, h 55 Grove

*Johnston Scott L, barber h 2 Bay

JOHNSTON WILLIAM JR, real estate (original) off rm 20 Temple ct, h 58 n Main (see top lines)

*Johnston Wm H, porter h 50 Poplar

Go to
HIRAM LINDSEY
For Good Things to Eat

3 Stalls in City Market, Phone 800

Store: 450 S. Main St.
Phone 200

THE LIFE INSURANCE COMPANY OF VIRGINIA

during the past Thirty-One Years has paid to its Policy-Holders over

FOUR AND ONE-HALF MILLION DOLLARS

J. M. ALEXANDER

Fine Harness, Saddles, Whips

Court Square, Cor. Patton Ave. Phone 223.

SADDLERY GOODS

JOHNSTONE

(118)

JONES

The BAR-LOCK
Typewriter Company
712 E. Main Street
RICHMOND, VIRGINIA

BAR-LOCK TYPEWRITER

Use a No. 10
Ball-Bearing

- Johnstone Lois Miss, teacher Home Industrial School
- Jones Abram V, condr h 7 Blake
- Jones Alexander S, flagman h 28½ Stearnes av (Katie)
- Jones Allen J, car rep h 84 Depot
- Jones Anna wid Patrick, h 6 Oakdale av
- Jones Atlas O, clk Hiram Lindsey h 450 s Main
- Jones Belle D wid A S, h 7 Blake
- Jones Belle D Miss, artist h 7 Blake
- Jones Benj M, bkkpr and cashier Asheville Electric Co h n end Pier-
son drive, Montford (Mary E)
- Jones Chas, lather h 144 Hill (Sallie)
- *Jones Chas, shoemkr h 115 Water
- Jones Chas E (J & J), h 105 Bailey
- *Jones Chas H, lab h 167 Valley
- Jones Claud R, h 53 Montford av (Darthulia)
- Jones Dora Miss, bds 51 Seney
- Jones Elizabeth E Miss, h 105 Bailey
- Jones Ella M Miss, teacher Asheville School
- Jones Emily J Miss, h 105 Bailey
- Jones F Mack, dep sheriff Buncombe county h w Asheville (Marietta)
- Jones Frederick, carp h 53 Montford av (Maud)
- Jones G Parilee Miss, dep register of deeds bds 91 Woodfin
- Jones Gertrude Miss, nurse bds Mrs Ann E Pease, Victoria
- Jones Grace McH Miss, teacher High School h 26 Clayton
- Jones H Calhoun, colr h 146 s Main (Hattie)
- Jones Harley emp Biltmore estate
- *Jones Henry, porter Dr C S Jordan h 125 Short Bailey
- Jones Henry P, condr h 100 East (Rena)
- *Jones Hoban, lab h 96 Hazzard
- *Jones Ida, h 65 Roberts
- Jones Isabelle R Miss, teacher 249 e College
- Jones J Edward, carp h r 138 Poplar (Kate)
- Jones J Ragland, baggage agt h 306 Gaston
- Jones Jas P, carp bds 90 East
- Jones Jas W, fireman h 24 Depot (Ethel)
- Jones Jno, carp h 4 McDowell (Margaret)
- *Jones Jno, lab h 47 Poplar
- Jones Jno F, car rep h 84 Depot (Lizzie)
- Jones Josiah M, h 452 s Main (Martha A)
- Jones Julia Miss, h 150 Water
- *Jones Julius, waiter h 78 Mountain

Go to **J. L. SMATHERS & SON** for FURNITURE

Our Prices are Right

45 PATTON AVENUE

Phone 75

PARAGON DRUG CO.

CHEMISTS AND DRUGGISTS

Prescription Phone 260; Public Phone 471

OPPOSITE POST OFFICE

JONES

(119)

JORDAN

Jones Junius E, porter Slayden, Fakes & Co h 325 e College (Jennie)

*Jones Kate, h 87 Eagle

Jones Laura M wid M A, h Soco nr Cumberland av

Jones Lawrence H, student h 221 Haywood

Jones Lillie W wid B M, h 26 Clayton

Jones Ethel Miss, h 306 Gaston

Jones May G Miss, artist h 7 Blake

Jones Nettie Miss, 6 Oakdale av

Jones Pinckney M, lab h 25 n Pine (Harriet)

Jones Rachel Miss, h 25 Central av

Jones Robert L, carp. h 3 Silver (Josephine)

*Jones Robert T, driver h s Biltmore

Jones Roswell C, lab h 427 s Main (Mimmie)

Jones Theodore, brakeman bds 500 Ralph

Jones Thos A, atty at law 16-17 Legal Bldg h 130 Cumberland av

Jones Thos A, foreman Asheville Street R R Co rms 106 Haywood

*Jones Virginia, cook 78 Church

*Jones Wm, lab h 129 n Main

Jones Wm C, lunch room Depot nr passgr station h 306 Gaston
(Lucy M)JONES WILLIAM M, mnfr of sash, blinds, doors, etc. w Haywood
at French Broad river, h 221 Haywood (Lily H)—phone new
205

WILLIAM M. JONES

MANUFACTURER OF

Sash, Blinds, Doors, Etc.

Post Office Box 9,

Asheville, North Carolina.

Jones Wm M Jr, medical student h 221 Haywood

Jones Wm W (J & J), h 105 Bailey

Jones & Jones (Wm W and Chas E Jones), attys at law 9 Library
Bldg

*Jordan Albert, bellman h 25 Latta

* Jordan Armistead, lab h r 186 s Pine

JORDAN CHARLES S, physician 3-4 Drhumor Bldg, h 224 Montford
av (Harriet B)—phones off 9, res 443; Office Hours: 11 A M to
1 P M, and by appointment

45 PATTON AVENUE (Up Stairs)

PHONE 193

BROWN, BLAIR & CO.

Funeral Directors

GREER, The Grocer

53 PATTON AVENUE Phone 136

Our Line of Coffees, Teas and
Spices is Large

WE CAN PLEASE YOU

THE DAILY GAZETTE || **THE LEADING DAILY OF WESTERN N. C.**
FULL TELEGRAPHIC SERVICE
 10c. a week; 40c. a month; \$4.00 a year.

Tom Cooper's Laurel Valley Pure
 Old Rye, Malt and Corn Whiskies
 for MEDICINAL PURPOSES

Laurel Valley Saloon

PHONE 348
 50 SOUTH MAIN STREET

JORDAN

(120)

JUSTICE

- *Jordan Della F, teacher h 56 Poplar
- Jordan Frank M, captain police h 32 e Chestnut (Nannie)
- Jordan J Robert, state lecturer Knights of Pythias h w Asheville (Elva)
- Jordan Jno Y, trav salesman off 10 n Court sq h 11 Hiawassee (Meena)
- *Jordan Maria, h 136 Short Valley
- *Jordan Mary, cook 28 Starnes av
- *Jordan Mollie, h 124 Water
- *Jordan Patrick J Rev, pastor St James A M E Church h 56 Poplar
- Jordan R Sidney, gardener h 32 Buttrick
- Jordan Tina Miss, cook 157 Haywood
- Jordan Wm C, gardener h 32 Buttrick (Lillie V)
- Journal of Tuberculosis, Woolsey, Dr Karl von Rusk and Dr Silvio H von Ruck, editors
- Joyner Daisy Miss, h w Asheville
- Joyner Jas E, contr w Asheville (Rosa)
- Joyner Jas E Jr, carp h w Asheville
- Juckett DeWitt, vinegar manfr 153 Patton av bds 53 e College
- Judson Jno, h 32 Starnes av
- Jump Adolphus A, foreman bds 16½ n Main
- Justice Bessie Miss, dressmkr 50 Montford av
- Justice Clara D Miss, h r 327 s Main
- *Justice Cromwell, janitor Y M I Bldg h w Asheville
- Justice Cummings C, teacher bds 4 Silver (Telia)
- Justice Drama Miss, h 431 s Main
- Justice Emma Miss, h 431 s Main
- Justice Ernest, driver h 431 s Main
- Justice Hattie M wid G W, h 361 n Main
- Justice Homer H, tinner W A Boyce
- Justice Jas W, carp h 431 s Main (Nancy)
- Justice Otto F, tinner W A Boyce
- Justice Rachel Miss, h 60 McDowell
- Justice Robert B, rms 34 Maxwellton Bldg
- Justice Robert B, surveyor h r 327 s Main (Lucinda)
- Justice Samuel, engr h 2 n Court sq
- Justice Samuel, plumber h 136 Poplar
- Justice Wm S, h 136 Poplar (Julia)
- Justice Wm T, gardener h 60 McDowell

Don't Forget WEXLER SMATHERS' DENTAL OFFICE

Phone 219

is 55 South Main Street

Asheville Ice & Coal Co.

Manufacturers Ice, also
Wholesale and Retail
Dealers in all the Best
Grades of Coal.

32 PATTON AVE.

PHONE 40

KAELIN

(121)

KEMP

K

Kaelin Jos J, barkpr Bonanza Wine and Liquor Co h 56 s Main
(Frances)

Kain Margaret B Mrs, h 157 Church

Karston Julia Mrs, h Biltmore

Kean M R, bkbndr bds 61 n Main

*Kearse Allie, h 2 Latta

*Keaton Max, porter Winyah Sanitarium

Keebler H A, fireman bds 201 Park av

Keegan Amanda M Mrs, h 38 s French Broad av

Keeler Irving P, supt Asheville Electric Co h 94 Cumberland av
(Grace L)

Keeling Edwin D, bkkpr Asheville Ice and Coal Co h 35 Montford
av (Margaret)

Keen Araminta D wid Dr T W, h 277 Haywood

*Keen Eppie, h 51 Davidson

Keener Jno F, condr h 485 Depot (Minnie)

Keener Orpheus, clk 41 e College bds 63 n Main

Keeter G Merriman, car inspr h 30 Rector (Emma)

Keith Edward W (Whitson & K), h 220 e Chestnut (Hattie D)

Keith Jas A, h 47 s Main (Sarah V)

Keith Nina L wid H H, h Biltmore

*Keith Oscar, lab h 139 Weaver

Keith Sarah V Mrs, boarding 47 s Main

KELLAM CANCER HOSPITAL, for treatment of cancers, tumors
and all chronic sores without use of knife, 12th cor Bank st,
Richmond, Va (see back cover)

Keller Mary J wid Leroy, cook R U Garrett, Victoria

Kellogg Leigh, clk Asheville Supply & Foundry Co h 22 Vance

Kellogg Maud E Mrs, h 22 Vance

Kelly Edward L, salesman H T Rogers h 161 e Chestnut

Kelly Frank W, mngr Murphy & Co bds Swannanoa Hotel

*Kelly Green, houseman 175 e Chestnut

Kelly Isaac F, barber 14 Patton av h 117 Haywood (Sue)

Kelly Michael H (K & Felthaus), h 13 Vance (Mary)

*Kelly Nathaniel, butler h 127 Broad

Kelly & Felthaus (Michael H Kelly and Anton F Felthaus), plumb-
ers 52 s Main

Kemp Jno K, cloth folder h 34 Buxton (Abbie)

Kemp Wm, beamer h 34 Buxton (Allie)

All the BEST GRADES
OF
COAL

Citizens Coal Company
48 PATTON AVENUE
Phone 238

THE LIFE INSURANCE COMPANY OF VIRGINIA

Is a regularly organized Life Insurance Company
operating under a special charter from
the State of Virginia

HOME OFFICE, 909, 911, 913 AND 915 E. BROAD ST., RICHMOND, VA.

**BIGGEST
BUSIEST
EST**

Asheville Steam Laundry

43 WEST COLLEGE STREET

KENDAL

(122)

KILGOUR

Acme Cleaning and Pressing Club
First-Class Dyeing, Cleaning, Repairing and Pressing
LADIES' TAILORING 28 Patton Avenue Phone 595
Membership \$1 per Month
F. L. HORTON, Prop.

Kendal-Grimston Ethel Miss, h Forest Hill
Kenilworth Inn, Kenilworth
Kenilworth Stables, Kenilworth
*Kennedy Isaac, lab h r 100 East
*Kennedy Jno, butler 128 Merrimon av
*Kennedy Retta, h 63 McDowell
Kennedy Samuel (Miller & K), h 77 Bailey (Kate)
Kennett Frank S, trav salesman h 21 Starnes av (Cornelia)
Kennett Jno M, overseer Asheville Cotton Mills h 56 Park sq (Lelia A)
Kent Frederick, salesman h 207 Cumberland av (Louise D)
Kenwood, 110 Haywood, Mrs Mary A Nelson, propr
Kepler Martha C Mrs, propr Ravenscroft 95 Church
Kepler Samuel L, h 95 Church (Martha C)
*Kerns Isaac, janitor Drhumor Bldg h 37 Short
Kerr Annie P Miss, teacher h 15 Vance
Kerr Corrie Miss, h 15 Vance
Kerr Hattie Miss, h 15 Vance
KERR-HODGES CO, shoes, trunks, suit cases and bags 50 Patton av. Daniel M Hodges, pres; Jno P Kerr, sec-treas—phone 710
Kerr J P, mngr poultry yards Biltmore estate
Kerr Jno M, h 15 Vance
Kerr Jno P, sec-treas Kerr-Hodges Co h 15 Vance
Kerr Jno T, carp h 150 Cumberland av (Lucinda)
Kerr Phœbe E Miss, dressmkr 28 Depot
*Kesler Augustus G Rev, h 66 Mountain
Kessell Wm F, clk H T Rogers bds Neville House
Kesterson Abraham H, carp h 23 Merrimon av (Tempia A)
Kesterson Howard, gunsmith h 23 Merrimon av
Kesterson J Will, locksmith 4 Patton av h 12½ n Court sq (Hattie)
Kesterson Jas W Rev, h 23 Merrimon av
Kesterson L C, lab h 23 Merrimon av
Kestler Irena Miss, nurse bds Mrs Ann E Pease Victoria
KETCHUM ELEANOR G MRS, sec forest dept Biltmore estate, h Biltmore
*Kibleh Edward, fireman h 14 McDowell
Kiibler Richard E, bkkpr Zimmerman & Whitehead h 26 Starnes av (Lena)
*Kilgour David, lab h 4 Latta
*Kilgour Mary, cook 236 Charlotte
Kilgour Pattie, cook 58 Orange

Asheville Art Parlors

J. F. McFARLAND, Manager

South Court Place
PHONE 820

Artistic Portraits

Souvenir Views

Finishing for Amateurs

PARAGON DRUG CO.

CHEMISTS AND DRUGGISTS

Prescription Phone 260; Public Phone 471

OPPOSITE POST OFFICE

KILGOUR

(123)

KING

- Kilgour Squire, plstr h 29 Madison
 Killian Calvin P, bill poster rms 33 Patton av
 Killian Frank, flagman h 310 s French Broad av (Emma)
 Killian Guy, flagman bds Depot cor Bartlett
 Killian Henry, fireman Biltmore estate power house h Gash's Creek
 Killian Jas, flagman bds Depot cor Bartlett
 Killian Jno A, leather h Hillside nr Clyde (Else)
 Killian Lawrence, brakeman bds 500 Ralph
 Killian Max, carp h 19 n Pine (Fannie A)
 Killian Otto, lather rms 41 s Main (Sudie)
 Kilpatrick Bros (Raleigh W and Wm P Kilpatrick), grocers 203
 Bailey
 Kilpatrick Elias M, h 211 Patton av (Medora J)
 Kilpatrick Jno C, carp h 207 Bailey (Sarah K)
 Kilpatrick Raleigh W (K Bros), h 3 Silver (Lelia V)
 Kilpatrick Waverly, clk Kilpatrick Bros h 24 Silver
 *Kilpatrick Wm, lab h 79 Valley
 Kilpatrick Wm P (K Bros), h 24 Silver (Sallie)
 Kimball Gordon D, plstr h 279 e College (Mary)
 Kimber Geo, bricklyr h 29 Gray (Maggie)
 Kimberly E Elliott, clk Victoria Inn h Bartlett nr French Broad av
 (Eleanor B)
 Kimberly Fannie Miss, prin Grace Graded School h Woolsey
 Kimberly Jno, farmer h Woolsey
 Kimberly Mary Miss, teacher Montford-Avenue School h Woolsey
 Kimberly May E Miss, supervisor of music public schools h Bartlett
 nr French Broad av
 Kimberly Rebecca Miss, h Woolsey
 Kimberly T Maney, farmer h Woolsey (Janie C)
 Kime Duff, weaver h 32 Spring (Julia)
 Kimsey Myrtle Miss, h 68 e College
 Kincaid Bessie B Miss, h 29 Depot
 Kincaid Clara M Miss, h 29 Depot
 *Kincaid Jas, brakeman h r 47 Church
 Kincaid Jas M, furniture 319 w Haywood h 29 Depot
 *Kincaid Samuel, plstr h 410 Bailey
 *King Augustus, waiter h 7 Catholic av
 King Bertha Miss, h Woolsey
 King Chas G, dispatcher So Ry h 8 Ora (Gertrude)
 *King Columbus, lab h w Asheville
 King Daisy A Miss, teacher h 68 Church

If our work pleases you tell your friends; if not, tell us

PHONE 70

22 and 24 Church St.

SWANNANOVA LAUNDRY**WILKIE & LABARBE, Real Estate**

Largest List of Furnished and Unfurnished Houses for Rent

COAL

Carolina Coal and Ice Co. Phone

Delivery Prompt; Weights Accurate; Always on hand
a good supply. 23 PATTON AVENUE.

130

The "Bonanza" Wine and Liquor Company
Bar and Billiard Room in the Rear
P. A. MARQUARDT, Manager
Telephone 72 43 S. Main Street
FREE DELIVERY
Make Family Trade a Specialty

KING

(124)

KOON

- King Georgia B wid Clarence, h 68 Church
- King Henry B, h Merrimon av cor Hillside (Elizabeth C)
- King Horace L, prin Woolsey School h Woolsey (Mattie E)
- King Isabel M Miss, h 68 Church
- King Lena wid Jas, h 8 Avery
- King Mary, h 48 Maiden la
- King Mary A Mrs, h 13 Avery
- King Minerva C wid Jos h 326 s Main
- King Minnie Miss, h 13 Avery
- King Perry L, wireman h 16 Oakdale av (Neely)
- King Robert P, shoemkr 62 Southside av
- Kingsley Mary wid Chas, h 188 Woodfin
- *Kinnaird Edward H, barber h 22 s Court sq
- Kirby G L, fireman bds 201 Park av
- *Kirksey Harriet, h 205 s Main
- *Kirkwood Hattie, h 303 Short Bailey
- Kirstein Ernest, florist Victoria (Matilda)
- Kiser Connie, lab bds 33 Buxton
- Kiser Wm L, miller h w Asheville (Lizzie)
- Kluttz Chas A, condr h 324 s French Broad av (Annie)
- Knapp Mack, driver h r 287 s Main (Charity)
- Knebel Aaron G, state sec Y M C A h 178 Haywood (Mary S)
- Knickerbocker (The), 73 e College, Mrs M H Harris, propr
- Kniepp Jasper, mch opr h s Biltmore
- Kniepp Mary Mrs, h s Biltmore
- Knight B C, painter h 101 Bailey (Nola)
- Knight Chas, lineman Asheville Tel Co h 1 Merrimon av (Ella)
- Knight Nola Mrs, stengr Chas A Moore h 101 Bailey
- Knight St Clair, butcher 524 w Haywood h w Asheville (Sarah J)
- Knight Wiley, mehst h w Asheville
- Knighten Wm, emp Biltmore estate
- Knights of Pythias Hall, 37½ s Main
- *Knox Amanda, h 24 Blanton
- *Knox Thos brakeman h r 99 Depot
- *Knuckles Chas W, barber h 113 Frederick
- Kobbe Wm H, forester h Biltmore
- Koch Lung Cure, rms 17-18 5 w Court sq, Dr J N Gill in charge
- Koon Hansell, condr h 23 Depot
- Koon Job N, porter Mustin-Robertson Co h 23 Depot (Ida)
- *Koon Mary, h 87 Valley
- Koon Roy, clk h 23 Depot

ASTON, RAWLS & CO.

18 1-2 South Main Street

REAL ESTATE and INSURANCE AGENTS

Special Attention to Collection of Rents
and Care of Property

EVERY CLASS OF
REAL PROPERTY
 AT FIRST HANDS.

WM. JOHNSTON Jr.,

20 TEMPLE COURT.

KOONCE

(125)

LANCE

Koonce Henry C (Brook & K), rms 59 s Main
 Kosky Anton, tailor 10 Patton av h 14 Phillips (Ledyorzia)
 Kroger Wm, mdse broker 16 n Court sq h 40 Clayton
 Kuykendall Adolphus E, h Woolsey (Hannah)
 Kuykendall Daniel P, carp C II Chunn h 211 Bailey (Cena)
 Kuykendall Jas B, carp h Depot nr Bartlett (Savannah)
 Kuykendall Jno, carp bds 42 Bailey
 Kuykendall Nathan A, 150 Cumberland av (Sidie)
 Kuykendall Thaddens C, farmer h Woolsey (Maggie)
 Kyle Hardy F, florist 30 Oak

L

LaBarbe Amos P, h 158 e Chestnut (Margaret A)
 LaBarbe Bettie Miss, h 158 e Chestnut
 LaBarbe Gertrude Miss, h 158 e Chestnut
LaBARBE HUGH (Wilkie & LaB), h 158 e Chestnut
 LaBarbe Margaret A Mrs, h 158 e Chestnut
 LaBarbe Nellie Miss (Mrs H M Herndon & Co), h 158 e Chestnut
 Lacy J Milton, uphr 35 n Main h 16 Vance (Mollie)
 Lael Jennie wid W B, h 76 s Main
 Lael Lee P, carp h w Asheville (Cora)
 Lafayette Fire Ins Co of N Y, 13½ s Main
 Lair Emma Hazen Miss, h Cullohee nr Montford av
 Lake Jno W, waiter h 115 s Beaumont
 Lakey Louisa C wid Jno, h 39 Penland
 Lamb Jacob, lab h 105 Depot
 Lamb Robert S, h 105 Depot (Addie)
 Lambert Cassie wid Edward h 27 n Spruce
LAMBERT GEO H, mnfr sash, doors, blinds, etc, 87-89 s Main, Geo
W Donnan, mngr and carriage painter, r 87-89 s Main, h 140
e Chestnut—phones off 96, res 284
 Lambert Henry S, h 140 e Chestnut (Lucy)
 Lambert Mary Miss, h 29 n Main
 Lambert Moses, butcher Geo E Atkin bds 15 Gay
 Lambert Sarah Mrs, cook h 29 n Main
 Lambright W M, rms 26 Maxwellton Bldg
 Lancaster J Luke, barkpr New Hotel Berkeley h 107 Bailey (Bettie)
 Lance Jackson P, clk Kilpatrick Bros bds 24 Silver
 Lance Lee, h View-Street hill
 Laner Lillie Mrs, stengr Home Industrial School

HIRAM LINDSEY, The Grocer
 SELLS EVERYTHING GOOD TO EAT

Two Places. 450 S. Main St.
 Three Stalls in City Market
 Phones: Store 200, Market 800

THE LIFE INSURANCE
COMPANY OF VIRGINIA

Issues all the most approved Forms of Life
 Insurance Contracts from \$500 to \$10,000,
 with Premiums payable Quarterly, Semi-
 Annually and Annually

J. M. ALEXANDER

Fine Harness, Saddles, Whips

Court Square, Cor. Patton Ave. Phone 223.

SADDLERY GOODS

The BAR-LOCK
Typewriter Company
712 E. Main Street
RICHMOND, VIRGINIA

BAR-LOCK TYPEWRITER

Use a No. 10
Ball-Bearing

LAND

(126)

LASATER

Land Savannah Miss, waiter Victoria Inn
 Landreth Amos P, carp h r 5 w Chestnut
 Landreth Benj P, carp h r 5 w Chestnut (Nancy)
 Landreth Monroe, appr 64 Patton av h r 5 w Chestnut
 Landreth Seaborn, clk h r 5 w Chestnut
 Landreth Wm B, lab h 103 Depot
 *Landrum Henry, lab h 5 Sycamore
 *Landrum Lanzy, lab h 12 Glenn's al
 *Landrum Martha, h 73 Valley
 Lane Jas, driver Wm Jones h 66 Pearson av (Mollie)
 *Lane Rachel, h 198 s Main
 Laney Andrew A, carp h 32 Spring
 Laney Lillie Miss, h 32 Spring
 Lanford Stiles P, painter bds 59 n Main
 Lange Chas, barkpr J H Lange h 173 Haywood
**LANGE JOHN H, saloon 17 w College and propr Glen Rock Hotel
 (Annie A)**
 Lange Rachel S wid J H, h 173 Haywood
 Lanier Mary Miss, teacher Orange-Street School h 26 Clayton
 Lankford Florida Miss, weaver h 148 Hill
 Lankford Geo W, mngr 150 Water
 Lankford Jas L, carp h 220 Southside av
 Lankford Thos N, teamster h 220 Southside av (Laura)
 Lankford Wm J, lab h 147 n Main (Minnie)
 Lankford Wm N, weaver h 146 Hill (Martha)
 Lanning C Griffin, weaver h 132 Hill (Tunie)
 Lanning Chas H, foreman creamery Biltmore estate
 Lanning Cion W (L & Galyean), h 431 s Main (Agnes)
 Lanning Emma Miss, h 371 s Main
 Lanning Jas H, driver 433 s Main bds 431 s Main
 Lanning Jas R, clk Mitchell & Merrell bds 431 s Main
 Lanning Luetta A wid J R, 32 Short
 Lanning Rosa M Miss, h 32 Short
 Lanning Wm H, teamster h s Biltmore (Martha A)
 Lanning & Galyean (Cion W Lanning and Wm Galyean), grocers
 433 s Main
 *Lapsley Andrew, cook h 113 Cherry
 Lark Chas, lab h 7 Eloise (Kate)
 Larsen Jenni Mrs, h 147 Cumberland av
LASATER WILLIAM H (Millard & L), rms 43-47 n Main

J. L. SMATHERS & SON

Can Save You Money in Buying FURNITURE

45 PATTON AVENUE

PHONE 75

PARAGON DRUG CO.

CHEMISTS AND DRUGGISTS

Prescription Phone 260; Public Phone 471

OPPOSITE POST OFFICE

LATHAM

(127)

LEDBETTER

Latham Heber A, bkkpr Asheville Ice and Coal Co h s Biltmore (Ella R)

*Latham Samuel, butler 2 Maple

*Latham Sarah, h 321 Short Bailey

Latimer Jno, lab h 12 Glenn's al

*Latimer Jno S, waiter h 100 Hazzard

*Latimer Pinckney, lab h 12 Glenn's al

*Latta Jane, h 35 Clemmons

*Latta Thos, hackman 14 Clemmons

Laughter Columbus, driver h 394 n Main (Annie)

Laughter Erwin B, gardener h Riverside drive (Savannah)

Laughter Jos, lab h Riverside drive

Laughter Jos F, lab h 25 n Pine (Lula)

**LAUREL VALLEY SALOON, 50 s Main, A T Cooper & Co, proprs—
phone 348 (see side lines)**

Law Jesse R, adv mngr Asheville Daily Gazette 4 n Court sq

Law Jno H, china, glass and silverware 35 Patton av

Law Library Assn, Legal Bldg

Lawrence Ella Miss, h 409 s Main

Lawrence Samuel J, clk Glen Rock Hotel

LAWRENCE THOMAS REV D D, pres Normal and Collegiate Institute for Young Women (Harriet Bidwell)**LAWRENCE THOMAS MRS, prin and treas Normal and Collegiate Institute for Young Women**

Lawrie Fred H, designer h 7 Patton av (Queen V)

Lawrie Mary A Mrs, h 7 Patton av

Lawrie Queen V Mrs, dressmkr 7 Patton av

Lawson Frank B, storekpr-gauger W P Black h 1 Pearl (Annette)

Laxton Mary Miss, nurse 47 Walnut

*Layton Ophelia, cook h r 120 Cherry

*Layton Robert, hostler h r 120 Cherry

Leach A E Miss, matron Lindley Training School p o Inanda

*Leach Della, h r 55 Depot

*Leake Jno W, driver h Kenilworth

*Leake Thos, lab h 108 Roberts

*Leatherwood Amanda, h 113 Cherry

*Leatherwood Dock, presser h 113 Cherry

Leckey Cleo, h 74 Short Bailey

*Ledbetter Adeline, h 17 Atkin

*Ledbetter Alfred, porter h 162 Ridge

*Ledbetter Emma, h 48 McDowell

BROWN, BLAIR & CO. Funeral Directors
45 PATTON AVENUE (Up Stairs) PHONE 193**G. A. GREER 53 PATTON AVE.**

PHONE 136

The Best Groceries Money Can Buy is the Kind We Sell

ASHEVILLE MORNING GAZETTE

All the City News
Complete Telegraphic Service
Best advertising medium in West-
ern North Carolina

LEDBETTER

(128)

LEE

Tom Cooper's Laurel Valley Pure
Old Rye, Malt and Corn Whiskies
for MEDICINAL PURPOSES

PHONE 348

Laurel Valley Saloon

50 SOUTH MAIN STREET

- *Ledbetter Henry, lab h e end Curve
- *Ledbetter Jennie, h 147 Valley
- *Ledbetter Thos, waiter h 162 Ridge
- Ledford Alice Miss, h 110 Pearson drive
- Ledford Allie Miss, h 110 Pearson drive
- Ledford Benj, lab h 43 Pearson drive
- Ledford Betty Miss, h 110 Pearson drive
- Ledford Clarence D, lumber inspr h 33 Buxton
- Ledford Ella Miss, h 43 Pearson drive
- Ledford Elmira C Miss, h w Asheville
- Ledford G Ernest, carp h 33 Buxton
- Ledford Jas D, tanner h 255 Grove (Mary)
- Ledford Jno, lab h 48 Maiden la
- Ledford Julius M (L & Ford), h 20 Turner (Naomi)
- Ledford Lillie M Miss, h 33 Buxton
- Ledford Maggie Miss, h 39 Pearson drive
- Ledford Milton M, carp h 33 Buxton (Mary)
- Ledford Nancy E wid Jno, h w Asheville
- Ledford Wm (Foister & L), h 172 Roberts
- Ledford Wm, lab h 39 Pearson drive (Ollie)
- Ledford & Ford (J M Ledford and W Posey Ford), grocers 339 w
Haywood and butchers 524 w Haywood
- Ledwell Jno R, beamer h 7 Park pl (Leila)
- *Lee Anderson, lab h Victoria la
- Lee Annie G Miss, h 26 Flint
- Lee B F, fireman bds 208 Park av
- Lee Benj M, city engr bds 44 Grove
- Lee Benj S, solr bds 94 s Main (Mattie)
- Lee Bessie B Miss, h 26 Flint
- Lee C Elizabeth Miss, h Soco cor Cumberland av
- Lee Colon L, appr 52 s Main h 83 Bailey
- LEE CHARLES G, wholesale and retail fruits, confections, etc, 25-
27 s Main; h 84 Bailey (Lavinia)—phone 250
- Lee Eliza E Mrs, dressmkr h 83 Bailey
- Lee Frank, lab h 26 Ralph (Mattie)
- Lee Geo E, train dispatcher So Ry h 11 Montford av (Lula)
- Lee Harry, painter h 67 McDowell (Nellie)
- *Lee Henry, lab h 36 Sorrel
- Lee J Hardy, treas French Broad Press Co h Soco cor Cumberland
av (Sarah A)
- Lee Jas R, h 31 Bearden av

Don't Forget

WEXLER SMATHERS' DENTAL OFFICE

Phone 219

is 55 South Main Street

Asheville Ice & Coal Co.

Manufacturers Ice, also
Wholesale and Retail
Dealers in all the Best
Grades of Coal.

32 PATTON AVE.

PHONE 40

LEE

(129)

LEWIS

*Lee Jefferson, barber h 22 Eagle
Lee Jno S, clk h 38 Bailey (Mattie P)
Lee Julia Miss, h 31 Bearden av
Lee Julia A wid C E, h 26 Flint
Lee L Lyons, roadman h Soco cor Cumberland av
Lee Mary Miss, cook 17 Charlotte
Lee Mary L wid Daniel U, h 52 Hillside
Lee Mary W Miss, h Panola nr Montford av
Lee Mattie H Miss, h 83 Bailey
Lee Niel, carrier p o h 52 Hillside (Anna B)
Lee Plato H, physician 68 Depot (Eugenia)
Lee Ralph E, bkkpr Waddell & Coxe h 26 Flint
Lee Reuben F, sheriff Buncombe co h 31 Bearden av (Lillie)
*Lee Robert F Rev, pastor First Baptist Church h 113 Mountain
Lee Robert H, paperhng'r h 83 Bailey (Eliza E)
Lee Robert L, engnr rms 208 Park av
Lee Sarah H Miss, h Panola nr Montford av
*Lee Thos J, barber 6 Eagle, h 22 Eagle
Lee W Henry, lab h 36 Spring (Laura)
*Lee Walter, porter h 36 Sorrel
Legal Building, s Court sq
*Lemon Wm, coachman h 15 Seney
*Lenoir Ellen, cook J E Rumbough, Montford
*Lenoir Jno, fireman h 35 Buttrick
Leonard Caleb (Leonard, Howell & Co), h 118 s French Broad av
(Mary)
Leonard Chas B Mrs, h 190 s Main
Leonard E F, fireman rms 197 Park av
Leonard, Howell & Co (Caleb Leonard, Frank F Howell and Manley
A Creasman), carps 5 Water
Leonard Lucille Miss, dressmkr h 190 s Main
*Lepont Walter, painter h 83 Hill
*Leslie Laura, h 25 Poplar
*Leslie Lizzie, h 29 Poplar
Leszinsky Elsie Miss, h 9 Blake
Leszinsky Henry J, trav salesman h 9 Blake (Mary B)
Lett Sarah J wid Wm, h 21 Rector
Lette Sarah Mrs, h 94 Depot
Lettman Samuel, clothing 39½ n Main h 25 Bailey (Belle)
*Leventhrop Julius C, waiter h 134 Church
Lewis Carl, lab h r 138 Poplar

ALL THE BEST GRADES
OF
COAL

Citizens Coal Company
48 PATTON AVENUE
Phone 238

The Life Insurance Company of Virginia

Is the leading Industrial Insurance
Company in the South. It issues
Industrial Policies from \$8 to \$500

with Premiums payable Weekly on persons from two years to seventy years of age. All claims
paid within twenty-four hours after proofs of death.

A. W. EK, Superintendent Asheville District

OFFICE, MAXWELTON BUILDING

**BIGGEST
BUSIEST
EST**

Asheville Steam Laundry
43 WEST COLLEGE STREET

Acme Cleaning and Pressing Club
Membership \$1 per Month
F. L. HORTON, Prop.

First-Class Dyeing, Cleaning, Repairing and Pressing
LADIES' TAILORING 28 Patton Avenue Phone 595

LEWIS

(130)

LINDSEY

Lewis Helen Miss, boarding 161 Bailey
 Lewis J Howell (L & Riley), h 7 Patton av (Jane)
 Lewis Raven Miss, h 161 Bailey
 Lewis & Riley (J Howell Lewis and Adelbert E Riley), photogs 7 Patton av
 Lexington Livery Stable, 83 s Main, Frank A Mears, propr
 Lias Robert, mhst h 8 Spring (Virginia)
 Library Building, s Court sq nr Main
 *Lidie Jno, lab r 116 Cherry
LIFE INSURANCE CO OF VIRGINIA, 3-5 Maxwellton Bldg, 40-42 Patton av, A W Ek, supt—phone 612; home office Richmond, Va (see bottom lines)
 *Lincoln Jos P, lab h w Asheville
 Lindley Training School, a rescue home for girls, 5 miles west of city, p.o Inanda, Miss A E Leach, matron
 Lindsey Catherine E Mrs (L & Co), h Sunset drive
 Lindsey Chas L, carp h s end Pearson drive (Maria B)
 Lindsey Edgar, phone inspr h Sunset drive
 Lindsey Elbert, lab h 15 Southside av
 Lindsey Frank, driver Asheville Dray Co bds 82 s Main
 Lindsey Frank M, plumber 33 n Main h 190 Woodfin
 Lindsey Geo, driver h 324 Charlotte
 Lindsey Geo W, clk Hiram Lindsey h 450 s Main
 Lindsey Grace Miss, saleslady 30 s Main h 188 Woodfin
 Lindsey Harrison, florist Idlewild Floral Co h r 324 Charlotte (Emmie)
 Lindsey Harry A, curios 61 s Main h 290 College (May A)
LINDSEY HIRAM (THE GROCER), 450 s Main and city market, h 450 s Main—phones store 200, market 800 (see side lines)

HIRAM LINDSEY

THE GROCER

Sells Everything Good to Eat

TWO PLACES:

450 South Main Street
Store Phone 200

3 Stalls in City Market
Market Phone 800

PHOTOGRAPHS

We make them right. Our Prices are right.
Largest Line of SOUVENIR VIEWS in the city.

ASHEVILLE ART PARLORS J. F. McFarland, Mgr. S. Court Place Phone 820

PARAGON DRUG CO.

CHEMISTS AND DRUGGISTS

Prescription Phone 250; Public Phone 471

OPPOSITE POST OFFICE

LINDSEY

(131)

LITTRELL

Lindsey Jno G, clk 33 n Main h 190 Woodfin (Martha A)
 Lindsey Jno H, tinner 33 n Main h Chunn's Cove
 Lindsey Martha V Miss, h s Biltmore
 *Lindsey Mary E, h 18 Cumberland av
 Lindsey Nellie Miss, clk 22 s Main h Sunset drive
 Lindsey Sarah A wid Jacob, h 450 s Main
 Lindsey Thos H (L & Co), h Sunset drive (Catherine E)
 Lindsey Thos H, farmer h s Biltmore (Helen)
 Lindsey Van, clk Hiram Lindsey h 450 s Main
 Lindsey Zedoc W, brakeman h s Biltmore
 Lindsey & Co (C E and Thos H Lindsey), art store 22 s Main
 Line J Wiley, yardmstr So Ry h 958 Ralph (Laura)
 Lineberry Adam J, mch opr Wm M Jones h w Asheville (Addie)
 Lineberry Chas M, woodwkr Wm M Jones h w Asheville (Cora)
 Lineberry J Oliver, loom fixer h 66 Park sq (Mollie)
 Lingerfelt Jno, clk bds 124 Woodfin
 Lingerfelt Mary J wid Lawson, h e end Weaver
 Lingerfelt Sidney L, appr Asheville Citizen h 19 Pine (Dora)
 Lingerfelt Walter I, bill poster rms 33 Patton av
 Lingle Pinekney, carp 210 Southside av (Lillie B)
 Linn T Edwin, physician 11½ Church h 113 Cumberland av (Sarah)
 Lipe Daniel B, carp and mayor s Biltmore (Julia)
 Lipe Iron H, painter h Biltmore
 Lipe Jas C, foreman carp Biltmore estate h Biltmore (Nancy S A)
 Lipe Lucius A, painter h s Biltmore (Lee)
 Lipe T Samuel, carp h s Biltmore (Susan)
 Lipe Thos S, student h s Biltmore
 Lipinsky Clara Miss, cashier Bon Marche h 99 e College
 Lipinsky Louis, clk Bon Marche h 99 e College
 Lipinsky Morris, salesman Bon Marche h 99 e College
LIPINSKY SOLOMON, propr Bon Marche, h 99 e College (Eva)
 *Lipscomb Edward H, teacher h 115 Mountain
 Lisenbee Chas C, dep colr U S internal rev off bds 42 Bailey
 Little Marian Miss, supt Mission Hospital 5 Charlotte
 *Little Rutherford, butler h 395 Bailey
 *Littlejohn Aaron, lab n end Hollywood
 *Littlejohn Edward, lab h r 55 Depot
 *Littlejohn Ellison, waiter h 9 Ridge
 *Littlejohn Julia, h r 55 Depot
 *Littlejohn Texanna, h 278 Cole
 Littrell Martha Miss, h 319 Bailey

22 and 24 Church Street

Phone 70

SWANNANOVA LAUNDRY**SUPERIOR
WORK****Wilkie & LaBarbe**

23 PATTON AVE.

PHONE 661

Real Estate

Prompt Attention to all Business

J. M. ALEXANDER | Fine Harness, Saddles, Whips

Court Square, Cor. Patton Ave. Phone 223.

SADDLERY GOODS

Use a No. 10 Ball-Bearing
BAR-LOCK TYPEWRITER
 The BAR-LOCK Typewriter Company
 712 E. Main Street
 RICHMOND, VIRGINIA

LOSEY

(134)

LYDA

- Losey Oscar M, barkpr Swannanoa Hotel h 28 Phillips (Ida)
LOUGHRAN FRANK, propr New Hotel Berkeley, and pres The Bonanza Wine and Liquor Co, h 165 n Main (Addie)
 Loughran Jas H, propr Acme Wine and Liquor House h 56 s Main
 Love Bedford E, clk Raynor's Drugstore bds 73 Haywood
 *Love Jas, waiter h 1 Woodfin
 *Love Jas P E, carp h r 190 s Pine
 *Love Robert, carp h 95 Hazzard
 *Love Robert P, carp h 216 s Beaumont
 *Love Samuel, driver h 40 Water
 *Love Sarah, h 95 Hazzard
 Lovett Timothy E, mch opr h 12 Bennett (Mattie)
 Low Jas F, condr bds 499 Ralph
 Low Jno G, h 113 e Chestnut (Jessie V M)
 Low Wm V, engnr h 273 Haywood (Annie V)
 Lowdy Dora Mrs, h 118 Queen
 Lowe Herbert L, clk 13 n Main h 210 e College
 Lowe Pleasant W, produce 25½ n Main h 210 e College (Lena)
 Lowell Harriet N wid Wm, h 77 Charlotte
 Lowell Jennie M Miss, teacher Asheville Seminary h 77 Charlotte
 Loyall Geo R, supt Asheville div So Ry bds 71 n French Broad av
LUBIN-SCHILLER FURNITURE CO, furniture, carpets, house-furnishing goods; we sell for cash or on easy payments, 16 Patton av, Louis Schiller, mngr—phone 113
 Lumley Geo C, stairbldr Wm M Jones h 51 Blanton (Sallie)
 Lumpkin Daniel, teamster h s Biltmore (Ida)
 Lunsford Canie, lab h 29 n Spruce (Viney)
 Lunsford Wm H, agt Life Ins Co of Va h 65 n Pine (Lillie B)
 Lusk Virgil S, Col, atty at law 9 s w Court sq h 199 e College (Mary J)
 Luther Allen B, electrician h w Asheville (Lillie)
 Luther Byron J, agt So Ry Biltmore
 Luther Dillon M (L & Wells), rms 19 Library Bldg
 Luther Leander, condr h 319 Bailey (Mary)
 Luther Robert H, salesman 14 n Court sq bds 19 Starnes av
 Luther & Wells (Dillon M Luther and Robert M Wells), attys at law Legal Bldg
 Lutz Michael, butcher city mkt h 65 n Spruce (Ella B)
 Lutz Walter L, motorman bds 42 Bailey
 Lyda Edgar M, salesman G W Jenkins h 90 Cherry (Fannie L)
 *Lyda Jackson, lab h 6 Latta

Go to **J. L. SMATHERS & SON** for FURNITURE

Our Prices are Right

45 PATTON AVENUE

Phone 75

PARAGON DRUG CO.

CHEMISTS AND DRUGGISTS

Prescription Phone 260; Public Phone 471

OPPOSITE POST OFFICE

LYDA

(135)

LYTLE

Lyda Porter A, motorman bds 82 Woodfin
 Lydell Hicks, flagman bds 500 Ralph
 Lyerly D Kelley, painter bds 108 East
 Lyerly Daisy Miss, h 1 Spring
 Lyerly Estelle Miss, h 1 Spring
 Lyerly Jas F, clk W S Howell h 1 Spring
 Lyerly Jno A, police h 171 s French Broad av (Delia)
 Lyerly Julia Miss, h 171 s French Broad av
 Lyerly O B Rush, clk 22 n Court sq h 171 s French Broad av
 Lyerly Wm R, blksmith h 1 Spring (Laura)
 Lyerly Wm R, condr bds 250 Patton av (Addie)
 *Lyles Jno, driver h 97 Hazzard

LYMAN A JULIAN, real estate and atty at law 3 Paragon Bldg, h
 Merrimon av cor Chestnut (Julia E)—phone off 344, res 502

Lynch Arthur R, glazier 18 s Spruce h 10 s Spruce
 *Lynch Bud, lab h s Biltmore
 *Lynch Cebren, coachman 53 Haywood
 *Lynch Hattie, h s Biltmore
 *Lynch Mattie, h 19 Market
 *Lynch Rufus, lab h s Biltmore
 Lynch S S Mrs (Mrs S S L & Son), h 10 s Spruce
 Lynch S S Mrs & Son (Mrs S S and Stephen A Lynch), hucksters
 city mkt
 *Lynch Sidney, eating house 6 e College h 462 McDowell
 Lynch Stephen A (Mrs S S L & Son), h 10 s Spruce
 Lynch Stephen S h 10 s Spruce (Jane S)
 Lynch Wm R express msgr h 10 s Spruce
 Lyons Jas, fireman h 8 Avery (Mary)
 *Lytle Chas P, bellman h 28 Valley
 *Lytle Ervin, lab h 24 Clemmons
 *Lytle Exeter, lab h 153 Market
 *Lytle Junia, h 303 Short Bailey
 *Lytle Lou, h 28 Valley
 *Lytle Mark, lab h 353 e College
 *Lytle Mary, h 12 Hildebrand
 Lytle Rebecca M Miss, h 8 Stearnes av
 *Lytle Robert, hostler h 34 Lexington av
 *Lytle Sarah J, h 32 Eagle Terrace
 Lytle Wm, carp bds 42 Bailey
 *Lytle Wm, lab h Victoria la
 Lytle Wm M, barkpr American Saloon Co h 179 Woodfin (Fannie)

BROWN, BLAIR & CO.
Funeral Directors
 45 PATTON AVENUE (Up Stairs)
 PHONE 193

GREER, The Grocer

53 PATTON AVENUE Phone 136

Our Line of Coffees, Teas and
 Spices is Large
 WE CAN PLEASE YOU

THE DAILY GAZETTE || **THE LEADING DAILY OF WESTERN N. C.**
FULL TELEGRAPHIC SERVICE
 10c. a week; 40c. a month; \$4.00 a year.

Tom Cooper's Laurel Valley Pure
 Old Rye, Malt and Corn Whiskies
 for MEDICINAL PURPOSES
PHONE 348
Laurel Valley Saloon
50 SOUTH MAIN STREET

LYTLE (136) McCARSON

Lytle Wm O, plumber h 283 s Main (Lola)
 Lytle Zeb C, opr W U Tel Co bds Western Hotel

M

McAbee Henry, lab h Riverside drive (Elizabeth)
 McAbee Jas, warper bds 43 Spring
 McAbee Jno, spinner bds 43 Spring
 McAbee Jno, weaver h View-Street hill (Virgie)
 McAbee Jos, spinner bds 43 Spring
 McAbee Matthew, h 30 Avery (Harriet)
 McAbee Taylor, teamster h View-Street hill
 McAbee Thos, h View-Street hill (Josephine)
 McAbee Ulysses, lab h Riverside drive
 *McAdams Sarah, cook 309 Montford av
 McAfee Building, 30-32 Patton av
 McAfee Cora Miss, h 42 n French Broad av
 McAllister David M, mattresnmkr h 3 View (Ann)
 McAllister Mary Miss, weaver h 3 View
 McAllister Ollie Mrs, h 3 View
 McBee Hiram K, painter h 130 Poplar
 *McBrayer Calvin, driver h 42 Hildebrand
 McBrayer Lewis B, physician 2 n Court sq h w Asheville (Cordie D)
 McCain Andrew T, lab h Montford
 McCain Henry D, h Montford (Therasas)
 McCall Alvin O, solr J R Oates, h 16 Vance
 McCall Chas H, engr h 23 Turner (Florence)
 McCall Daisy Miss, h 167 Merrimon av
 McCall Omega Mrs, dressmkr 15 Depot
McCALL ROBERT S. atty at law Legal Bldg, h 16 Vance (Mary M)
 McCall Sallie Miss, h 254 n Main
 McCall Thos D, carp h 15 Depot (Omega)
 McCallister Beauregard G, feed stable 150 Water h 413 n Main
 (Marguerite)
 *McCallister Nathan, lab h 146 Church
 McCandless Jas M, photog h 7 Pearl (Lula)
 McCandless David Mills, medicines 8 Spruce (Della)
 McCandless Norine Miss, h 8 s Spruce
 McCarson Caroline Miss, cook W O Cory, Montford
 McCarson David R, h 2 Magnolia av (Jane)
 McCarson Dollie Miss, h 318 w Haywood

Don't Forget WEXLER SMATHERS' DENTAL OFFICE

Phone 219

is 55 South Main Street

Asheville Ice & Coal Co.

Manufacturers Ice, also
Wholesale and Retail
Dealers in all the Best
Grades of Coal.

32 PATTON AVE.

PHONE 40

McCARSON

(137)

McCOY

McCarson Monroe, foreman bds 16½ n Main
 McCartney Frances McN wid Matthew, h 89 e Chestnut
 *McClain Edward, brakeman h 42 Roberts
 *McCarty Jasper, h 3 Richard
 *McClelland Thos, waiter h 30 Davidson
 McCLENAGHAN SAMUEL J REV, pastor Oakland Heights Presby-
 terian Church, h Oakland Heights Manse (Anna B)
 McCLOSKEY JOSEPH J, real estate and notary public 12 Church,
 h 62 Merrimon av—phone 771 (see front cover)

J. J. McCLOSKEY

Notary Public
Phone 771.

Real Estate Broker
No. 12 Church St.

FOR SALE

Improved and Unimproved Property, City and Suburban.

Special Renting Department

I have an experienced man who gives his attention exclusively to the renting business. A large list of desirable houses and cottages always on hand.

*McCombs Albert, bottler h 30 Davidson
 MCCONNELL BROS (Wm C and Jas H McConnell), wholesale fruits
 and produce 40 n Main
 McConnell Edward, agt Life Ins Co of Va h 300 n Main
 *McConnell Frank, porter Smith's Drugstore h 109 Mountain
 MCCONNELL JAMES H (McC Bros), h 221 Water (Ella)
 MCCONNELL WILLIAM C (McC Bros), h 129 Water (Abbie)
 McCord Francis, h 222 Montford av (Juliette B)
 McCorkle Harry F, salesman J L Smathers & Son, bds 318 w Hay-
 wood
 *McCorkle Martha, h 143 Depot
 *McCorkle Wm, lab h 139 Short Bailey
 McCourry Nelson, lab h r 67 McDowell (Dora)
 *McCoy Alonzo, driver C Sawyer h r 190 s Pine

COAL

All the BEST GRADES
OF

Citizens Coal Company
48 PATTON AVENUE
Phone 238

The Life Insurance Company of Virginia

with Premiums payable Weekly on persons from two years to seventy years of age. All claims paid within twenty-four hours after proofs of death.

Is the leading Industrial Insurance Company in the South. It issues Industrial Policies from \$8 to \$500

A. W. EK, Superintendent Asheville District

OFFICE, MAXWELTON BUILDING

**BIGGEST
BUSIEST
EST**

Asheville Steam Laundry

43 WEST COLLEGE STREET

McCOY

(138)

McDOWELL

McCOY JAMES, horseshoer 107 Patton av, h 42 Phifer (Mary)

JAMES McCOY

SCIENTIFIC HORSE SHOER

Proprietor of Battery Park and
Kenilworth Inn Horse Shoeing Shops

No. 107 Patton Avenue

Guarantee Shoeing against Quarter Cracks, Corns,
Interfering and Over Reaching

*McCoy Polly, h r 190 s Pine

*McCoy Robert, porter So Ry h Avery opp passgr station

McCoy Thos C, dep U S int rev colr h 97 Park av (Sallie)

McCOY, WILLIAM L, propr The Oaks Hotel (Ada)

McCracken R H, piano turner Falk's Music House rms 35½ s Main

McCrary Frank, h 99 Haywood (Mary)

McCrary Mary Mrs, h 99 Haywood

McCroy Mamie Mrs, h 27 Lexington av

*McCullough Berry, lab h 63½ Madison

*McCullough Max, lab h 63½ Madison

McDade Clark W, h 298 Depot (Callie)

McDade Cleveland, driver Palmer & Johnson h 298 Depot

McDade Edward R, h 300 Depot

McDade Maggie Miss, h 300 Depot

McDade Wm, farmer h 298 Depot

*McDaniel Samuel, lab h 176 s Pine

*McDaniel Walter, lab h 176 s Pine

McDaniels Lizzie Miss, waiter Victoria Inn

McDavid Louise, h 79 Valley

McDevitt Cornelius, barkpr 16 w College bds 19 Montford av

McDivitt Samuel P, h Victoria

McDonald Geo L, propr The Bon Air 74 Bailey

McDonald House, 50 Bailey

McDonald Jean F Mrs, boarding 28 Cherry

McDonald May Miss, h 74 Bailey

McDonald Roy, h 28 Cherry (Jean)

McDonald Wm H, trav salesman h 25 Cherry (Lizzie)

McDowell Annie E Miss, h 417 s Main

McDowell Annie G Miss, h 417 s Main

McDowell Arthur G, drayman h 417 s Main

*McDowell Camee C, lab h 4 Gray

Acme Cleaning and Pressing Club
Membership \$1 per Month
F. L. HORTON, Prop.
28 Patton Avenue Phone 595
LADIES' TAILORING
First-Class Dyeing, Cleaning, Repairing and Pressing

Asheville Art Parlors

J. F. McFARLAND, Manager

South Court Place
PHONE 820

Artistic Portraits

Souvenir Views

Finishing for Amateurs

PARAGON DRUG CO.

CHEMISTS AND DRUGGISTS

Prescription Phone 260; Public Phone 471

OPPOSITE POST OFFICE

McDOWELL

(139)

McFARLAND

McDowell Clarence G, driver h 65 Victoria av
 McDowell Daisy Miss, h 417 s Main
 McDowell Edward E, carp 347 s Main (Maggie)
 *McDowell Elijah, shoemkr 8 n Spruce
 McDowell Eliza C wid J H, h 30 Cumberland av
 McDowell Geo M, foreman h 170 s Main (Bessie L)
 *McDowell Hattie, cook 159 e Chestnut
 McDowell Jno H, h Victoria
 *McDowell Jos, lab h 2 Hall
 McDowell Mary B Miss, h 417 s Main
 McDowell Mary C Miss, h 417 s Main
 McDowell Nannie L Miss, h 65 Victoria av
 *McDowell Rufus, lab h 305 Short Bailey
 McDowell Sarah L wid Wm, h 417 s Main
 McDowell Wm G, h 65 Victoria av (Martha)
 McDowell Wm W, carp h 65 Victoria av
 McElrath Alfred, lab h 28 Avery (Julia)
 *McElrath Alfred, baker h r 181 s Beaumont
 McElrath Carroll M, clk Lorick & Smith h 58 Central av
 *McElrath Edward, waiter h r 181 s Beaumont
 McElrath Jackson, fireman bds 202 Park av
 McElrath Jennie Miss, h 58 Central av
 McElrath Jno G, clk Patton & Milholland h 431 s Main (Amanda J)
 McElrath Jno W, carp Battery Park Hotel h 58 Central av (Mary E)
 McElrath Minnie E Miss, opr So Bell Tel and Tel Co h 58 Central av
 *McElrath Phifer, waiter h e end Curve
 *McElrath Walter, waiter h 77 s Beaumont
 *McElrath Wm, lab h 8 Sorrel
 McElroy D C, bds 29 n Main
 *McElroy Dock, lab h Victoria la
 McElroy Jno W, h w Asheville
 McElroy Robert M, brakeman bds 355 w Haywood (Lena)
 McEntyre Jas A, mchst 64 Patton av rms 33 Patton av
 McEwen W B & Co (Wooster B McEwen, Peter S Gibson and Wm S Thompson), lumber mnfrs 60 Patton av
 McEwen Wooster B (W B McE & Co), rms 32 Temple ct
 McFall Bruce B, painter h 402 Flint
 McFall Jos R, wall paper 36 n Main h 402 Flint (Laura)
 McFARLAND JOHN F, mngr Asheville Art Parlors, rms s Court pi
 cor Main

SWANNANOALA LAUNDRY
 If our work pleases you tell your friends; if not, tell us
 PHONE 70
 22 and 24 Church St.

WILKIE & LABARBE
REAL ESTATE

A Choice List

CITY and SUBURBAN

Residence Property

COAL Carolina Coal and Ice Co. Phone 130

Delivery Prompt; Weights Accurate; Always on hand
a good supply. 23 PATTON AVENUE.

McFARLAND

(140)

McINTYRE

- *McFarland Mary, h 5 Catholic av
- McFarland Plato, lab h 109 Depot
- McFee Jno W, barber New Hotel Berkeley h 290 s French Broad av
(Mary)
- McFerren Lillie Miss, h 146 Cumberland av
- McFerren Pingree Mrs, h 146 Cumberland av
- McGarry Jos, cashier So Ry frt depot h 47 Montford av (Maye)
- *McGee Jno, lab h 52 Mountain
- McGhie Etta Miss, housekpr Winyah Sanitarium
- *McGinness Frederick D, porter 37 s Main h 4 Curve
- *McGINNESS JOHN H, dyer and cleaner 37 s Main, h 4 Curve—
phone new 206

McGINNESS

Dyeing and Dry Cleaning

37 South Main St., Phone 206

ALTERING AND REPAIRING

- McGonnagal Clarence, h 121 Cumberland av
- McGonnagal Mary Miss, h 121 Cumberland av
- *McGowan Willie, h 30 McDowell
- McGuire Connie Miss, sorter Asheville Laundry bds Western Hotel
- McGuire Dollie Miss, h 10 Reed
- McGuire Jno Q, herbalist 215 Water h 10 Reed (Chessie)
- McHarge Chas, brakeman bds 18 Depot
- *Mellvaine Alexander, brakeman h 6 Cole
- McIntire Filetus R, brick contr 19 Short (Jane E)
- McIntosh Elizabeth Miss, dressmkr bds 20 Central av
- McIntosh Phanette Miss, dressmkr rms 1 Merrimon av
- McInturff Laura L wid Robert, h 41 s Main
- *McIntyre Calvin, h 109 s Beaumont
- McIntyre Cornelius B, saloon 19 n Main h 69 n Spruce
- McIntyre Jacob P, carp h w Asheville (Angie)
- *McIntyre Josephine, h r 23 s Main
- *McIntyre Manson, gardener h s end Pearson drive
- McIntyre Patrick, saloon 53 s Main h 174 Haywood (Mamie)

The "Bonanza" Wine and Liquor Company
Bar and Billiard Room in the Rear
FREE DELIVERY
Make Family Trade a Specialty
P. A. MARQUARDT, Manager
Telephone 72 43 S. Main Street

ASTON, RAWLS & CO.

18 1-2 South Main Street

REAL ESTATE and INSURANCE AGENTS

Special Attention to Collection of Rents
and Care of Property

EVERY CLASS OF
REAL PROPERTY
AT FIRST HANDS.

WM. JOHNSTON Jr.,
20 TEMPLE COURT.

McINTYRE

(141)

McLEAN

McIntyre Wm, agt bds 4 Oakdale av
McKAY EDWIN (McK & Farr), h 179 Charlotte (Julia)
 McKay Jno, clk h 8 w Chestnut
 McKay Kenneth, contr h 8 w Chestnut (Annie)
 McKay Margaret Miss, h 8 w Chestnut
 McKay Nicholas, clk h 8 w Chestnut
McKay & FARR (Edwin McKay and Wm Farr), electrical contrs 10 Church—phone 158

MCKAY & FARR
 ELECTRICAL CONTRACTORS
 ALL MANNER OF ELECTRICAL WIRING AND
 CONSTRUCTION
 ELECTRICAL SUPPLIES AND FIXTURES
 NO. 10 CHURCH STREET
 PHONE 158 ASHEVILLE, N. C.

*McKee Mary, h 2 Woodfin
 McKee S L, optician 54 Patton av bds 63 Church (S May)
 McKee Wm H, huckster city mkt h Chunn's Cove
 *McKellar Porter, lab h 42 Hill
 *McKelsey Jacob, waiter h 77 Valley
 McKenzie Clarence, lab h w Asheville (Carrie)
 *McKenzie Henrietta, cook 179 Montford av
 McKenzie Margaret Miss, h 95 Haywood
 *McKesson Elsie, h 20 Mountain
 *McKesson Jeremiah, lab h 193 Valley
 McKinish Della Miss, h 112 Cherry
 McKinish Jno W, drayman h 112 Cherry (Sarah L)
 *McKinney Mary, h 139 Short Bailey
 McKinney Wm C, trav salesman Asheville Hardware Co h Jupiter,
 N C
 McKinnon Douglas R, tailor H Petrie h 49 e Chestnut (Mollie)
McKISSICK EDWIN P, propr Battery Park Hotel
 McKissick Sallie F Mrs, h Battery Park Hotel
 McLarty Emmett K Rev, pastor North Asheville M E Church h 53
 e Chestnut
 McLean Augustus L, tinner McPherson & Moore bds 32 Bailey
 (Metta)

HIRAM LINDSEY, The Grocer
 SELLS EVERYTHING GOOD TO EAT

Two Places. 450 S. Main St.
 Three Stalls in City Market
 Phones: Store 200, Market 800

THE LIFE INSURANCE COMPANY OF VIRGINIA

during the past Thirty-One Years has paid to its Policy-Holders over

FOUR AND ONE-HALF MILLION DOLLARS

J. M. ALEXANDER | Fine Harness, Saddles, Whips

Court Square, Cor. Patton Ave. Phone 223.

SADDLERY GOODS

**Use a No. 10
Ball-Bearing
BAR-LOCK TYPEWRITER**
The BAR-LOCK
Typewriter Company
712 E. Main Street
RICHMOND, VIRGINIA

McLEAN

(142)

MACKEY

- McLean Emory, carp h 2 Pearl (Florence)
McLean Frazier, fireman h 353 w Haywood
McLean Wm H, engr h 353 w Haywood (Maggie)
McLoud Ella S wid C M, h 234 n Main
McLoud Irene Miss, supervisor of manuel training public schools h 234 n Main
- *McMahan Homer, lab h 15 Maiden la
McMahan Marion, lab h Sunset Mountain (Lelia)
*McMickens Paul, gardener h Shiloh
*McMillen Alfred, lab h 34 Lexington av
McMinn Jas M, clk West-End Drugstore bds 273 Haywood
McMinn Robert L, printer h 167 Merrimon av (Ida)
*McMorris Alfred, lab h r 79 Grove
McMurray Maggie E Miss, h w Asheville
McNamara Catherine wid Patrick, h 176 Haywood
McNamara Edward C, h 176 Haywood
McNamara Lelia A Miss, h 176 Haywood
McNamara Mary C Miss, h 176 Haywood
McNamara Robert E, student h 176 Haywood
- McNAMEE CHARLES, atty and gen mngr Biltmore estate, h Victoria (Julia)
- *McNeal Mary, h 87 Eagle
McNeely Edward, teamster h 219 Southside av (Dovie)
McNeely Thos mclst h Livingston cor Victoria (Etta)
- McPHERSON JAMES C (McP & Moore), h co (Emma F)
McPHERSON & MOORE (Jas C McPherson and J Walter Moore), plumbers, steam and gas fitters and metal workers 43-45 e College—phone 133 (see adv page 4)
McQueen Wade, lab h 179 s Main
- McQUILKIN ALBERT H, pres French Broad Press Co, h 196 Montford av (Jean M)
- McRary Elwood H, electrician h Livingston nr Victoria rd (Hattie)
McRary Walter S, blksmith 38 Market h s Biltmore (Mary)
McRee Sallie S wid Jas F, h 86 Central av
McSherry J, engr bds Glen Rock Hotel
Machin Jno, carp G H Lambert h w Asheville (Sarah A)
*Mack Angeline, h 187 Phifer
*Mack Mary, h r 366 s Main
Mackey Daisy Miss, bds Mrs Ann E Pease, Victoria
MACKEY JOHN J (Brown, Blair & Co), register of deeds Buncombe county, h 157 Haywood (Alberta)

J. L. SMATHERS & SON

Can Save You Money in Buying FURNITURE

45 PATTON AVENUE

PHONE 75

PARAGON DRUG CO.

CHEMISTS AND DRUGGISTS

Prescription Phone 260; Public Phone 471

OPPOSITE POST OFFICE

MACKEY

(143)

MARLOW

*Mackey Luey, h 87 Short Bailey
 MacLea Daniel, see J S Coleman Lumber Co h Baltimore, Md
 *Madden Alice, cook C S Cooper Woolsey
 *Madden Calvin D, lab h 4 Sassafras
 Maddux Lewis, pres Asheville Brick and Tile Co h 172 Montford av
 (Lauretta)

*Madison Beulah h 143 Short Valley
 *Madison Wheat, lab h 30 Madison
 *Magee Griffin, lab h r 55 Depot
 Maguire Mary C Miss, h 42 n French Broad av
 Mahaffey Albert L E, farmer h Woolsey
 Mahaffey Thos M, farmer h Woolsey (Maggie)
 Maley Edward, h 43 Grove
 Malloy Minnie wid T F, h 161 Merrimon av

MALONE ALBERT H. agt Southern Express Co, h 71 Orange

Malone Chas N, cashier So Express Co h 71 Orange

Malone Chas W, reporter h 71 Orange (Lela)

Manlain Jack, salesman 18 s Main bds 38 Penland

Manchester Assurance Co (fire), 13½ s Main

Maner Gainer Mrs, h 12 Rollins

Maney Atlas wid Jno h 22 Central av

Mangum Oscar, weaver bds 43 Spring

Manheim Florence Miss, h 50 Penland

Manheim Maggie Miss, h 50 Penland

Mankiewicz Jos, mattressmkr h 26 Ralph (Anthonie)

Manley Geo W, miller h 106 Pearson av (Celia)

Mann A Jackson h 327 Charlotte (Leona M)

Manning R A, engr h bds 201 Park av

MANOR (THE), Albemarle Park, Miss Fannie Cashin, mngr

*Manse Edmond, porter h 9 Sassafras

*Manuel Edward, waiter h 147 Poplar

Manville Laura Miss, h 368 s Main

Maples (The), Charlotte, Mrs Louisa Muller, propr

Mareus Max, mngr Oestreicher & Co and tailor 38 Patton av rms
 31 Temple ct

**MARGO TERRACE, family hotel French Broad av cor Haywood,
 Lynn Hahn, propr—phone 527 (see front fly leaf)**

Marion Mary E wid Jno, h 95 Haywood

Marion Peter G Rev, pastor St Lawrence R C Church h 95 Haywood

Marlow Brisco M (M Bros), h 43 n Pine (Myrtle)

Marlow Bros (Winslow B and Brisco M Marlow), butchers city mkt

BROWN, BLAIR & CO.
 45 PATTON AVENUE (Up Stairs)
 Funeral Directors
 PHONE 193

G. A. GREER 53 PATTON AVE.
 PHONE 136

The Best Groceries Money Can Buy is the Kind We Sell

ASHEVILLE MORNING GAZETTE

All the City News
Complete Telegraphic Service
Best advertising medium in West-
ern North Carolina

MARLOW

(144)

MASON

Tom Cooper's Laurel Valley Pure
Old Rye, Malt and Corn Whiskies
for MEDICINAL PURPOSES

PHONE 348

Laurel Valley Saloon

50 SOUTH MAIN STREET

Marlow Winslow B (M Bros), h 14 Oakdale av (Laura E)
Marquardt Jno A, barkpr 56-58 s Main (Annie H)
Marquardt Louis P, tailor h 2 n Court sq (Fannie)
MARQUARDT PHILIP A, sec and mngr The Bonanza Wine and
Liquor Co, h 43 s Main
Marsh Arthur, clk Hans Rees' Sons rms 192 Montford av
Marsh Carrie Miss, h Oakland Heights Manse
Marsh Mary B wid Crowell, h Cullowhee nr Montford av
Marsh Ruth Miss, h Cullowhee nr Montford av
Marshall Daniel, salesman Sumner Sons & Co h 241 Haywood
Marshall Lucy Miss, domestic 71 Liberty
Marshall Mamie W wid J P, h 188 Woodfin
Marshall Mary Katharine Miss, teacher Latin N & C Institute
Marshall Rosannah B Miss, teacher sciences N & C Institute
*Marshall Walter, lab h r 17 Mountain
Marsteller Samuel R, h 26 Arlington pl
Marsteller Wyatt, bkkpr Asheville Citizen h 26 Arlington pl
Martin Annie D Mrs, propr Victoria Inn
Martin Annie H Miss, bds 95 Church
Martin Annie S Miss, h Victoria la
Martin Ervin M, mngr Grand Opera House h 43 Patton av (Minnie)
Martin Esther K Miss, h Victoria Inn
*Martin Frederick P, tailor h 22 s Court sq
Martin Hardy, h Woolsey
*Martin Jas, waiter h 133 Poplar
Martin Jas A, candymkr rms 16½ n Main
*Martin Jeannette, h 255 n Main
Martin Jno H, atty at law Legal Bldg h Black Mountain, N C
(Effie B)
*Martin Julia, music teacher 66 Mountain
MARTIN JULIUS C, pres the Citizen Co and atty at law 1-2 Library
Bldg, h 102 e Chestnut (Emilie H)—phones off 466, res 293
*Martin Lydia, h 4 Sycamore
*Martin Mamie, teacher Catholic Hill Graded School h 103 Eagle
*Martin Taylor, engnr Winyah Sanitarium h 5 Clemmons
*Martin Thos, waiter h 159 Valley
Martindale Benj, weaver bds 3 Buxton
Martindale Wm H, weaver h 61 Park sq (Emma)
Maryland Casualty Co of Baltimore, 48 Patton av
Mascari Chas. confr 58 Patton av and 39 e College (Eva)
*Mason Alonzo, lab h Kenilworth

Don't Forget

WEXLER SMATHERS' DENTAL OFFICE

Phone 219

is 55 South Main Street

Asheville Ice & Coal Co.

Manufacturers Ice, also
Wholesale and Retail
Dealers in all the Best
Grades of Coal.

32 PATTON AVE.

PHONE 40

MASON

(145)

MAYFIELD

Mason Burton C, stengr 24 Temple et h 36 n French Broad av
Mason Emma wid W D, h 294 s Main
Mason Geo C, plstr h 294 s Main
Mason W T Lumber Co (The), 23-24 Temple et, Wm T Mason, pres;
Elisha H Hall, sec; Albert F Hall, gen mngr
Mason Wm T, pres W T Mason Lumber Co h 36 n French Broad av
(Elizabeth C)
Masonic Hall, 13½ s Main
Massagee Jno F, earp h 86 East (Sue S)
Massey Mary A wid Matthew, h 13 Avery
Massie Susan B Mrs, h 95 Church
Matheson Dallas G, earp h s Biltmore (Nora)
Matheson Lillis M Mrs, h s Biltmore
Mathews Otis F (M & Lord), h 70 Orange
Mathews & Lord (Otis F Mathews and Frank K Lord), livery 29-33
Lexington av
Mathis Governor M, clk h 20 Starnes av (Maggie)
Mathis Shirley, fireman Biltmore Dairy Farm
Matthews Benj F, motorman h 1 Summit (Edith)
Matthews Christiana Mrs, h 1 Summit
Matthews J Percy, motorman h 1 Summit (Dora)
*Matthews Janious, butler h r 4 Woodfin
Mattison Frances Miss, h Biltmore
Manzy Aquilla M, h 24 Montford av (Mary A)
*Maxwell Belle h 72 s Pine
*Maxwell Jas, lab h w Asheville
*Maxwell Jesse, lab h 72 s Pine
*Maxwell Jno, lab h 108 Roberts
Maxwell Wallace F, h 159 Patton av (Bessie F)
Maxwelon Building 40-42 Patton av
May E Granville, lab Biltmore Nursery h East Biltmore
May Ernest, clk 518 w Haywood h 25 Buxton
May Henry P, foreman dyer Asheville Cotton Mills h 25 Buxton
(Sallie)
*May Lizzie, h 60 Roberts
May Luther, lab Biltmore Nursery h w Asheville
May Roy L, student h 25 Buxton
May S Viola Miss h w Asheville
May W Arthur, lab h w Asheville
May Wm M, lab Biltmore Nursery h w Asheville (Nannie)
*Mayfield Isham, coachman h 16 Glenn's al

COAL

All the BEST GRADES
OF

Citizens Coal Company

48 PATTON AVENUE

Phone 238

THE LIFE INSURANCE COMPANY OF VIRGINIA

Is a regularly organized Life Insurance Company
operating under a special charter from
the State of Virginia

HOME OFFICE, 909, 911, 913 AND 915 E. BROAD ST., RICHMOND, VA.

**BIGGEST
BUSIEST
EST**

Asheville Steam Laundry

43 WEST COLLEGE STREET

MAYNARD

(146)

MEDLIN

Acme Cleaning and Pressing Club
Membership \$1 per Month
F. L. HORTON, Prop.
28 Patton Avenue Phone 595
LADIES' TAILORING
First-Class Dyeing, Cleaning, Repairing and Pressing

Maynard Harriet Mrs, h 72 Brick
MAYOR OF ASHEVILLE, off City Hall, Francis M Miller, Mayor
Mayor of Biltmore, Daniel C Champlain
Mayor of South Biltmore, Daniel B Lipe
Mayor of Victoria, F W W Graham
Mayor of Woolsey, Jas M Westall
*Mays Jas, lab h r 36 Depot
*Mays Judith, h r 181 s Beaumont
*Mays Lawrence, lab h r 181 s Beaumont
*Mays Robert bricklyr h 15 Atkin
*Mays Whitfield, lab h r 181 s Beaumont
Mayton Jno T, warper h 122 Hall (Fannie)
Meader Bertha Miss, h 104 Hillside
Meader Herman, h 104 Hillside
Meadows Florence Miss, domestic h Biltmore
Meadows Jas F, lodging 40½ n Main
Meadows Marshall E, clk Asheville China Co, bds 23 n Main
Meadows Mary wid A M, matron Children's Home 17 Charlotte
Meadows Ulysses S, carp Wm M Jones h 23 Highland (Bettie)
*Means Adolphus, lab h 56 Roberts
Means Barton B, caller h 163 Park av
Means Jos H, painter h 193 Patton av (Josephine)
Means Robert H, engnr h 163 Park av (Minnie E)
*Means Thos, lab h 126 Short Bailey
Meares Essie Miss, h 100 Merrimon av
Meares Gaston, trav salesman h 39 Atkin (Fannie H)
Mears Clarence L, dept mngr G A Mears h 145 s Main
Mears Clyde E, dept mngr G A Mears h 136 s Main (Munsey)
Mears Frank A, livery 83 s Main h 145 s Main
Mears Fred P, h 64 n French Broad av
Mears Geo A, department store 29-33 s Main h 145 s Main (Nannie)
Mears J Jay, dept mngr G A Mears h 145 s Main
Mears Robert L, h 171 Roberts (Sadie)
Mears Samuel P, gen mdsse 527 w Haywood h 136 s Main (Ella M)
Mears Wm C, clk 527 w Haywood rms 145 s Main
Mechling Lyda Miss, asst matron N & C Institute
Medcalf J Fred, bkkpr Asheville Cotton Mills h 3 Park pl (Clarie)
Medd Geo T, salesman 33 n Main h 80 Bailey
Medd Wm H, auctioneer 68 s Main and 33 n Main h 80 Bailey
(Sarah J)
Medlin David, conder bds 527 w Haywood

PHOTOGRAPHS

We make them right. Our Prices
are right.
Largest Line of SOUVENIR VIEWS
in the city.

ASHEVILLE ART PARLORS J. F. McFarland, Mgr. S. Court Place Phone 820

PARAGON DRUG CO.

CHEMISTS AND DRUGGISTS

Prescription Phone 260; Public Phone 471

OPPOSITE POST OFFICE

MELTON

(147)

MESSE

Melton Alice M Miss, h 7 Grady

MELTON ALLEN L, architect Barnard Bldg, h 7 Grady (see card under architects)

Melton Horace P, driver h 94 s Main

Melton Jas B, clk h 7 Grady

Melton Jas C, motorman bds 23 n Main

Melton Jno W, h 190 s Main (Ruth)

Melton Pearl Miss, h 243 Hillside

MERCANTILE AGENCY, R G Dun & Co, 127 1-2 Gay st, Knoxville, Tenn**MERIWETHER FRANK T**, physician and surgeon 14 Grove (Catherine)—phone 233

Meroney Oscar J, flagman h 131 Blanton (Catherine A)

Merrell Benj F (Mitchell & M), h Victoria rd (Emma)

Merrell Docia wid David L, h 26 n Pine

Merrell J Erwin U S storekpr h 148 Hill (Matilda)

Merrell Jno, teamster Biltmore estate

Merrell Jos T, weaver h 148 Hill (Leota)

Merrell Myra Miss, saleslady Palais Royal Co h 148 Hill

Merrell Percy, photog Ray's Studio h 148 Hill

MERRICK CLIFFORD S, sec Biltmore Landscape dept, h Biltmore (Elizabeth)

Merrick D'Etta Miss, h 230 Montford av

MERRICK DUFF (M & Barnard), h 230 Montford av

Merrick Frank, lumber h 230 Montford av

MERRICK & BARNARD (Duff Merrick and Alfred S Barnard), attys at law 1-2-3 Legal Bldg

Merrimon Eliza E Miss, h 116 Merrimon av

Merrimon Emory H, atty h 64 n French Broad av (R Augusta)

MERRIMON JAMES G (M & M), h w Asheville (Blanche S)—res phone 593**MERRIMON JAMES H (M & M)**, h 300 s French Broad av

Merrimon Louise A Miss, physician 64 n French Broad av

Merrimon Martha A Miss, h 116 Merrimon av

Merrimon Mary Miss, h 300 s French Broad av

MERRIMON & MERRIMON (Jas H and Jas G Merrimon), attys at law 1-2 Temple ct—phone 343

Merritt Fred L, editor The Asheville Citizen bds Battery Park Hotel

Merritt Geo E, salesman Singer Mfg Co, books 11 n w Court sq and grocer 159 Charlotte (Cora D)

Messer Samuel, baggagemstr rms 328 s French Broad av

22 and 24 Church Street Phone 70

SWANNANOVA LAUNDRY**SUPERIOR WORK****Wilkie & LaBarbe**

23 PATTON AVE.

PHONE 661

Real Estate

Prompt Attention to all Business

COAL

Carolina Coal and Ice Co. Phone

Delivery Prompt; Weights Accurate; Always on hand
a good supply. 23 PATTON AVENUE.

130

The "BONANZA" Wine and Liquor Company

Pure Wines and Liquors
43 SOUTH MAIN STREET
Telephone 72
Bar and Billiard Room in the Rear
P. A. MARQUARDT, Manager
for Medicinal and Family Use

MESSER

(148)

MILLER

Messer Wm R, watchman h 138 Bailey (Lula)
 Meyer Mortimer h 205 Cumberland av (Sarah)
 Meyers Belle L Mrs, propr Palais Royal Co h 17 s Main
 Meyers Morris, clk Palais Royal Co h 17 s Main (Belle L)
 *Michael Ellen h 28 Valley
 *Michael Jno H, prin Catholic Hill Graded School h Young Men's
 Institute
 *Michael Sylvester, teacher h 40 Poplar
 Michael Wm F, clk 24 s Main bds 56 n Spruce
 Michaelson Samuel I, cigars 5 n w Court sq
 Michalove Annie Miss, clk 22 Patton av h 16 s French Broad av
 Michalove Eli, salesman 22 Patton av h 118 Charlotte
 Michalove Isaac, grocer 41 e College h 118 Charlotte (Emma)
 Michalove Solomon H, propr I X L Department Store h 16 s French
 Broad av (Jennie)
 Miles Dillie B, lab h Woolsey (Onie)
 Miles Gaston M, motorman h 8 Centre
 Miles Julius E, salesman 30 s Main h 8 Centre (Fannie)
 Miles Lewis P, h 41 Seney (Hattie)
 Milham Ellen B wid Frank, h 9 Hiawassee
MILHOLLAND LESTER A (Patton & M), h Biltmore (Carnelia B)
MILLARD CHARLTON C (M & Lasater), rms 43-47 n Main
 Millard Herbert R, propr City Baggage Co h 53 w College
 Millard Josephine E wid Dr D T, h 53 w College
 Millard Ralph D, student h 53 w College
**MILLARD & LASATER (C C Millard and W H Lasater), livery, feed
 and sale stables 43-47 n Main—phone 180**

Millard & Lasater

Livery, Feed and Sale Stables



Full line of first-class Livery. Rubber-tired
Vehicles. Prompt attention paid to all
orders. Open day and night.
Riding lessons given.

43, 45 AND 47 NORTH MAIN STREET

PHONE 180

Millender Marion C, physician 29 Haywood h 233 Montford av
(Mary W)

*Miller Albert, coachman h 8 McDowell

ASTON, RAWLS & CO.

18 1-2 South Main Street

REAL ESTATE and INSURANCE AGENTS

Special Attention to Collection of Rents
and Care of Property

Wm. Johnston Jr.,
MANAGER

TEMPLE COURT

OFFICE No. 20

A Modern Store and Office Building.

MILLER

(149)

MILLER

Miller Allen G, inspr h 10 Bennett
*Miller Anna E, cook h 28 Davidsons
*Miller Annie, h 47 Maiden la
Miller Archer A, tinner h 74 Eagle (Susan)
Miller C Harvey, motorman h 29 Starnes av
Miller Caroline E Mrs, saleslady M V Moore bds Swannanoa Hotel
Miller Carrie V Miss, h 270 e College
Miller Cassie M Miss, h 4 Hilliard
Miller Chas H, night clk Swannanoa Hotel h 270 e College
Miller Clarice A wid G W, h 34 Hill

MILLER CLAUDIUS H, agency director Bankers' Life Insurance Co
of the city of New York, office 9-11 Drhumor Bldg, h 24 n
Spruce (Lula)—phone 671 (see adv page 4)

Miller Corrie Miss, stengr h 69 Hall
Miller Cozy E Miss, teacher 249 e College
Miller David E Rev, h 9 Buxton
Miller David U, carp h 81 Depot (Mary)
Miller David W, mldr h 4 Hilliard
Miller Edward M, h 69 Hall
Miller Ellen P Mrs, saleslady Bon Marche h 10 Bennett
*Miller Fannie, h 87 Short Bailey
Miller Francis D, dispatcher So Ry h 2 Hilliard (Susan)
MILLER FRANCIS M, Mayor of Asheville, and grocer 248 e College,
h 270 e College (Hattie E)
Miller Frank, lab h w Asheville
Miller Frank B v-pres The Miller-Rice Paint Co h 71 n Spruce
(Emma)

*Miller Geo, lab h 90 Southside av
Miller Grace Miss, office lady 11 Paragon Bldg h 4 Jefferson drive
Miller Harlie E, carp h 47 Seney (Della)
MILLER HARMON A, treas and gen mngr Carolina Coal and Ice Co,
h 171 Montford av (Florence)

Miller Harry C, opr W U Tel Co h 71 n Spruce
Miller Hattie E wid F M, h 270 e College
Miller Henry L, painter h 3 s Spruce (Ina C)
Miller Hugh, clk h w Asheville
Miller Ina C Mrs, photo printer R W Gurley h 3 s Spruce
*Miller Jack, porter h 36 Davidson
Miller Jacob H, stove rep h 4 Hilliard (Kella)
Miller Jas A, carp h 4 Jefferson drive (Laura)
Miller Jas D, clk So Ry h 88 Bailey (Margaret L)

Go to
HIRAM LINDSEY
3 Stalls in City Market, Phone 800

For Good Things to Eat
Store: 450 S. Main St.
Phone 200

THE LIFE INSURANCE COMPANY OF VIRGINIA

during the past Thirty-One Years has paid to its Policy-Holders over

FOUR AND ONE-HALF MILLION DOLLARS

J. M. ALEXANDER | Fine Harness, Saddles, Whips

Court Square, Cor. Patton Ave. Phone 223.

SADDLERY GOODS

**Use a No. 10
Ball-Bearing
BAR-LOCK TYPEWRITER**
The BAR-LOCK
Typewriter Company
712 E. Main Street
RICHMOND, VIRGINIA

MILLER	(150)	MILLIKAN
Miller Jas M, clk W H Westall h 69 Hall (S Elizabeth)		
*Miller Jno, h 10 Bay		
*Miller Jno, driver h 12 Clemmons		
Miller Jno F, farmer h w Asheville (Mary)		
Miller Jno H, boilermkr h 357 w Haywood (Minnie)		
Miller Laura Mrs, boarding 4 Jefferson drive		
Miller Lawrence G, carp h w Asheville		
*Miller Lawson, shoemkr 12 Brick h 29 Hildebrand		
*Miller Lee W, h 52 Catholic av		
Miller Lelia Miss, h 34 Hill		
Miller Lillie Miss, h 4 Hilliard		
Miller Mary L Mrs, h 62 Woodfin		
Miller Maude E Miss, h 10 Bennett		
*Miller Minda, h 34 Lexington av		
Miller Minnie Miss, h 34 Hill		
Miller Nova Miss, h 4 Jefferson drive		
Miller Otis A, artist h 10 Bennett (Ellen P)		
Miller P Augustus, tinner h 1 Reservoir (Ella)		
Miller Patton, clk h 25 Spring (Candie)		
*Miller Pleasant J, lab h 36 Davidson		
Miller-Rice Paint Co (The), 41 s Main, Franklin Goheen, pres; Frank B Miller, v-pres; Bernard J Rice, sec-treas.		
Miller Rose Miss, h 34 Hill		
Miller S Francis, clk city mkt h 28 East (Lillie)		
*Miller Scofield, lab h Kenilworth		
Miller Sinie H, grocer 49 s Pine (Docia C)		
*Miller Smith, lab h 19 Catholic av		
Miller Stephen L, clk 248 e College h 270 e College		
Miller Susan M wid Rufus A, h 38 Charlotte		
Miller Thos A, clk R M S h 13 Starnes av (Evelyn)		
Miller Ulysses (M & Kennedy), h 29 Starnes av (Mary)		
Miller Walter, salesman French Broad Press Co h 4 Hilliard		
*Miller Wm, gardener h 62 Poplar		
Miller Wm D, carp h w Asheville (Mary E)		
Miller Wm H, clk 19 Merrimon av h 147 n Main (Texie)		
Miller & Kennedy (Ulysses Miller and Samuel Kennedy), shoes 9 s w Court sq		
*Millhouse Mattie, h 204 Gaither		
Milligan Elizabeth wid Samuel, h 116 Cumberland av		
Millikan Jas M, U S marshal h Greensboro, N C		
Millikan Lee B, musician h Woolsey (Lois)		

Go to **J. L. SMATHERS & SON** for FURNITURE

Our Prices are Right

45 PATTON AVENUE

Phone 75

PARAGON DRUG CO.

CHEMISTS AND DRUGGISTS

Prescription Phone 260; Public Phone 471

OPPOSITE POST OFFICE

MILLIS

(151)

MITCHELL

Millis Ida Miss, phone opr h 6 Central av
 Millis Lillie Miss, clk h 6 Central av
 Millis Sallie L wid J M, h 6 Central av
 *Mills Alexander Rev, h 2 Woodfin
 *Mills Alice, h 19 Catholic av
 *Mills Alonzo, h 411 Bailey
 *Mills Cephas A, carp h Kenilworth
 *Mills Chas, lab h 19 Catholic av
 Mills Columbus E, clk Berkeley cigar stand h 5 Carter
 Mills Columbus M, mdse broker h 5 Carter (D Celeste)
 *Mills Edward, lab h 87 Valley
 *Mills Ellen h 28 Clemmons
 Mills Geo H, bkkpr h 48 s French Broad av
 Mills Jesse, lab h w Asheville
 Mills Lillie R Miss, h w Asheville
 Mills Maud Miss, h 42 Haywood
 Mills Myrtle Miss, h 5 Carter
 Mills O Collette, tailor h 5 Carter (Grace)
 *Mills Patrick, lab 40 Madison
 *Mills Patton, butcher h 40 Madison
 *Mills Richard, h 131 Velvet
 Mills Sarah A wid W B, h w Asheville
 Mills Wm B, lab h w Asheville (Rebecca)
 Mills Wm M, blksmith h w Asheville (Bettie)
 Milnor Carrie S H Mrs, h 128 Haywood
 Milnor Chas G, h 128 Haywood (Carrie S H)
 Milnor Sarah M Miss, h 128 Haywood
 *Mimms Paul, waiter h 76 Mountain
 Mims Jno A, chf dispatcher So Ry rms 43 Grove
 Miner Jno Rice Mrs, h Biltmore
 Minor Chas L, physician Haywood nr Patton av h 65 n French Broad
 av (Mary V)
 Minor Mary V Mrs, sec Woman's Exchange h 65 n French Broad av
**MISENHEIMER DAVID W, mngr Palmer & Johnson, h Depot cor
 Bartlett (Susan)**
 Misenheimer Susan Mrs, propr The Royal, Depot cor Bartlett
 Mission Hospital, 5 Charlotte, Miss Marian Little, supt
 Missionary News, 3 w Court sq, Philip R Moale, business mngr
 Mitchell Alice wid F T, h 159 n Main
 Mitchell Alicia wid Wm, dressmkr 163 Patton av
 Mitchell Annie Mrs, housekpr 17 Charlotte

BROWN, BLAIR & CO.
Funeral Directors
 45 PATTON AVENUE (Up Stairs)
 PHONE 193

GREER, The Grocer

53 PATTON AVENUE Phone 136

Our Line of Coffees, Teas and
Spices is Large

WE CAN PLEASE YOU

THE DAILY || **THE LEADING DAILY OF WESTERN N. C.**
GAZETTE FULL TELEGRAPHIC SERVICE
 10c. a week; 40c. a month; \$4.00 a year.

MITCHELL

(152)

MONTEATH

Tom Cooper's Laurel Valley Pure
 Old Rye, Malt and Corn Whiskies
 for MEDICINAL PURPOSES

Laurel Valley Saloon

PHONE 348
 50 SOUTH MAIN STREET

- *Mitchell Annie B, teacher Catholic Hill School
- Mitchell Cary Y, colr 23 Church h 20 Central av
- MITCHELL CHARLES ANDREWS**, prin Asheville School, Haywood rd w of city
- Mitchell Daisy L Miss, h 25 Seney
- Mitchell E Frank, carp h 25 Seney (Annie)
- Mitchell Elizabeth W Miss, teacher Asheville School
- Mitchell Emery M (M & Merrell), h Victoria rd (Cora)
- Mitchell Frank C, salesman 51 Patton av h 156 n Main
- Mitchell Frederick E (Hodges & M), h 309 Montford av (Rachel)
- Mitchell Henry, lab h 431 s Main (Tishie)
- Mitchell Jas R, painter h 5 w College (Kate)
- Mitchell Lillie Mrs, h 67 Woodfin
- Mitchell Lon Mrs, milliner 12 Church bds Margo Terrace
- Mitchell M Ida Miss, h 30 East
- *Mitchell Mamie, h 42 Short
- *Mitchell Robert, lab 42 Short
- Mitchell Robert B, clk Victoria Inn
- Mitchell Sidney W, h 20 Central av (Colon)
- Mitchell Thos J, harness 32 n Main h 30 East
- Mitchell Thos M, salesman 20 s Main rms 43 Grove
- Mitchell Wm A, clk Clarence Sawyer h Biltmore (Mary)
- Mitchell Wm E, harnessmkr 32 n Main h 30 East
- Mitchell & Merrell (E M Mitchell and Benj F Merrell), grocers s Main cor Victoria rd
- MOALE PHILIP R (Hackney & M)**, bds 99 Merrimon av
- Moats Lucius M, h 7 Buxton (Nancy E)
- *Moble Mary, h 11 McDowell
- Moerlein Anna Miss, h 204 Montford av
- Moffett E Mortimer, asst forester Biltmore estate h Biltmore
- Moffitt Donie Miss, domestic 17 Starnes av
- Moffitt Margaret wid D C, h 161 e College
- Mohr Sophia wid Chas, h 16 Starnes av
- Monday Alonzo C, grocer 496 Depot (Susan S)
- Monday B Uthera, painter bds 496 Depot
- Monday Chas U, carrier Biltmore p o h Ralph nr Bartlett (Nellie J)
- Montague Louis R (Mutual Benefit, Investment and Prudential Loan office), h 94 Woodfin
- Monteath Arch D, public stengr off with Geo A Shuford h 22 Blanton
- Monteath Jno H, salesman H Redwood & Co h 22 Blanton
- Monteath Robert, colr H Redwood & Co h 22 Blanton

Don't Forget WEXLER SMATHERS' DENTAL OFFICE

Phone 219

is 55 South Main Street

Asheville Ice & Coal Co.

Manufacturers Ice, also
Wholesale and Retail
Dealers in all the Best
Grades of Coal.

32 PATTON AVE.

PHONE 40

MONTEATH

(153)

MOORE

Monteath Susan wid Wm, h 22 Blanton
Montford-Avenue School, 80 Montford av Miss Jennie B Gray, prin
Montgomery R E, engrn bds 201 Park av
*Montgomery Wm, lab h 47 Brick
Montooth Laura, h 48 Maiden la
Moody Bessie Miss, teacher Orange-Street School
Moody Harlan M, salesman h 274 n Main
Moody Jno W D, h 274 n Main (Martha L)
Moody Mary W Miss, teacher Asheville Seminary
Moody Wm F, drug clk Biltmore Drugstore h Biltmore
*Moon Wm, lab h 401 Bailey
Mooney Jonathan, carp h 4 Frederick (Sallie E)
Mooney Robert D, carp h 117 Blanton (Gertrude)
Mooneyhan Daniel, lab So Ry h 22 Nelson av (Nannie)
Mooneyhan Wm T, fireman h 20 Nelson av (Mary)
Moore Abbie Miss, housekpr Winyah Sanitarium
Moore Anderson, poultry h Montford (Biddie E)
*Moore Arthur, driver h 27 Cole
Moore Bulo, lab h Montford
*Moore Carrie, h r 348 w Haywood
Moore Cary B, h 103 Montford av and Woolsey (Sallie)
Moore Chas A, atty at law 17-19 Temple et h 150 Merrimon av (Lulu
T)
*Moore Clem F, fireman h r 190 s Pine
Moore D Guy, engrn h 9 Flint
*Moore David, lab h 106 Roberts
Moore Della Miss, domestic w Asheville
*Moore Dennis, lab h 18 Cumberland av
Moore Doek C, h Kenilworth
Moore Dwight I, carrier p o h 32 Penland (Lizzie)
Moore E Dayton, baggage agt h 290 s French Broad av (Nannie)
Moore Edward B, clk Lorick & Smith h 32 Carter (Ella E)
Moore Edward W, barber 60 s Main h Clyde nr Charlotte (Amanda
V)
Moore Elizabeth J K Miss (South Kensington Art Co), h 217 e
Chestnut
Moore Fannie E Miss, h 9 Flint
*Moore Frank, lab h r 116 Roberts
MOORE FREDERICK, judge of the Superior Court, h 34 Oak (Lela)
*Moore General, lab J E Rumbough, Montford
*Moore Geo, lab h 17 Oakdale av

COAL

All the BEST GRADES
OF

Citizens Coal Company
48 PATTON AVENUE
Phone 238

THE LIFE INSURANCE COMPANY OF VIRGINIA

Is a regularly organized Life Insurance Company
operating under a special charter from
the State of Virginia

HOME OFFICE, 909, 911, 913 AND 915 E. BROAD ST., RICHMOND, VA.

Acme Cleaning and Pressing Club

Membership \$1 per Month
F. L. HORTON, Prop.

First-Class Dyeing, Cleaning, Repairing and Pressing LADIES' TAILORING 28 Patton Avenue Phone 595

**BIGGEST
BUSIEST
BEST**

Asheville Steam Laundry

43 WEST COLLEGE STREET

MOORE

(154)

MOORE

- *Moore Geo, waiter h 125 Poplar
- Moore Geo W (Dickson Lumber Co), h Bryson City, N C
- MOORE J WALTER (McPherson & M)**, h 120 e Chestnut (Minnie B)
- Moore J Wm, lab h Woolsey
- *Moore Jackson, lab h 12 s Pine
- *Moore Jas G, cook h 56 Poplar
- *Moore Jas K, butler h 216 s Beaumont
- Moore Jas L, carp h 23 Rector (Maggie)
- Moore Jas O, overseer Asheville Cotton Mills and confr 518 w Haywood h 57 Park sq (Carrie)
- Moore Jno C, carriagemkr Biltmore Shops h Woolsey (Mattie E)
- Moore Jno G, agt Life Ins Co of Va h 327 s Main (Julia)
- Moore Jno L, watchman Kenilworth Inn h Kenilworth (Sallie C)
- *Moore Jno T, brakeman h r 38 Depot
- Moore Jno W Rev, pastor Bethel M E Church South h 44 Phifer (Daisy L)
- *Moore Lemon, h 20 Gray
- *Moore Lettie, h 6 Market
- Moore Levi, meh opr h 39 Spring (Argana)
- *Moore Lucinda, cook h 136 Bailey
- Moore Lulu T Miss, h 150 Merrimon av
- Moore Margaret A wid Geo, h 18 William
- Moore Matthew V, clothing 11 Patton av h 106 Cumberland av (Edith)
- Moore Myra Miss, h 29 n Main
- Moore Oscar, baggagemstr bds 300 Depot
- Moore Owen M, clk W L Moore h 9 Flint
- *Moore Paul, porter A M Field Co h 398 Flint
- *Moore Rebecca, h 32 Penland
- Moore Spencer, lab h Montford
- *Moore Thos, lab h r 116 Roberts
- *Moore Thos, packer h 226 Charlotte
- Moore Thos H, h 36 Cumberland av (Rachel)
- Moore Ulysses L, switchman h w Asheville (Bertha)
- Moore W Josiah, boarding 29 n Main (Millie L)
- Moore Wm F, spl examiner of pensions 3d flr Government Bldg h 72 e College (Ada D)
- Moore Wm J, tailor H Petrie h 23 Rector
- Moore Wm L, furniture 11 n w Court sq h 9 Flint (Madeline L)
- Moore Wm L, plstr 26 Josephine (Grace)

Asheville Art Parlors

J. F. McFARLAND, Manager

South Court Place
PHONE 820

Artistic Portraits

Souvenir Views

Finishing for Amateurs

PARAGON DRUG CO.

CHEMISTS AND DRUGGISTS

Prescription Phone 260; Public Phone 471

OPPOSITE POST OFFICE

MOORE

(155)

MORRIS

MOORE WILLIAM W, business mngr The Asheville Citizen, h 159 Chestnut (Lily C)

Moore Wm W, money order clk p o bds 270 Montford av

*Moorehead Jas, lab h 16 Ocala

Moorehead Walter, baggagemstr bds 36 Nelson av

Moorman Mary S Miss, h 227 Pearson drive

Moorman Otway P, grocer 34 n Main h 8 Starnes av (Lula)

Moorman Thos S, h 25 Bailey (Janie W)

*Morgan A Patrick, bricklyr h 37 Seney

*Morgan Addie, h 405 Bailey

Morgan Alice Miss, bds 73 e College

Morgan Belton R, engnr Asheville Electric Co h 4 Frederick (Theodocia)

Morgan Bettie A wid G W, h 40 Morgan av

Morgan David S, ins agt h 3 Gray Gables, Walnut st

Morgan Elijah W, driver h 15 Pearson drive (Mary)

Morgan Elizabeth Mrs, boarding 18 Depot

*Morgan Ellison, carp h Victoria la

Morgan Ethel M Miss, stengr Merrick & Barnard h 18 Depot

Morgan Geo B, condr h 123 Blanton (Rosa L)

Morgan Henry L, weaver h 146 Hill

Morgan Homer K, express agt h 3 Gray Gables, Walnut st

Morgan Jas M, grocer 250 Patton av h 18 Depot (Elizabeth)

Morgan Jas R, weaver h 146 Hill

Morgan Jno P, salesman 30 s Main h 36 East (Cassie)

Morgan Jno W, weaver h 146 Hill (Mabel)

Morgan Jos P, weaver h 146 Hill

Morgan Lula F wid J L, h Pinehurst, Pearson drive

Morgan Martha J Miss, h 146 Hill

Morgan May Miss, h 15 Pearson drive

Morgan Nathan R, h 146 Hill

Morgan Rachel J wid J P, h 3 Gray Gables, Walnut st

Morgan Ralph, brakeman h 18 Depot

*Morgan Rhoda, h 153 Market

Morgan Stephen J, cashier 31 n Main h 155 n Main

*Morgan Wm, lab h r 55 Depot

Morgan Wm R, weaver h 146 Hill

Morley Jas W A, lineman h 32 Penland (Hattie)

Mormino Antonio, salesman 58 Patton av h 32½ s Main (Mary)

*Morris Alexander, lab h 127 Valley

Morris Alfred F, farmer h w Asheville (Fannie)

SWANNANOVA LAUNDRY
 If our work pleases you tell your friends; if not, tell us
 PHONE 70
 22 and 24 Church St.

WILKIE & LABARBE, Real Estate

Largest List of Furnished and Unfurnished Houses for Rent

COAL

Carolina Coal and Ice Co. Phone

Delivery Prompt; Weights Accurate; Always on hand
a good supply. 23 PATTON AVENUE.

130

The "Bonanza" Wine and Liquor Company
Bar and Billiard Room in the Rear
P. A. MARQUARDT, Manager
Telephone 72 43 S. Main Street
FREE DELIVERY
Make Family Trade a Specialty

MORRIS

(156)

MOSELEY

MORRIS EUGENE R, physician (special attention given to diseases of nose, throat and lungs), 32 Patton av—Phone 410

Morris Fred M, h w Asheville

*Morris Geo, lab h r 34 Eagle

*Morris Geo W, lab h 25 Hildebrand

Morris Gilbert H, office 16-18 s Spruce h 147 Bailey (Delia S)

Morris Hilliard L, clk R M S h 32 Clayton (Nellie V)

*Morris Jas, janitor h 127 Valley

Morris Jno F, engine hostler h 19 Rector (Nannie)

Morris M H, trav salesman Asheville Hardware Co h Sylvia, N C

*Morris Mary, h 105 s Beaumont

*Morris Thos, head waiter Battery Park Hotel h 134 s Pine

*Morris Victoria, h 27 Short

*Morris Walter, lab h 141 Poplar

*Morris Wm, lab h 127 Valley

*Morris Wm, porter 29 n Main

Morrison Allen, student h Pearson drive

Morrison Hugh, barkpr 53 s Main bds Neville House

Morrison Jas M, lab h s Biltmore (Sallie)

MORRISON THEODORE S, propr Asheville Carriage and Wagon Repository, h Pearson drive (Fila !!)—phone 342

Morrison Theodore S Jr, student h Pearson drive

*Morrow Cornelius J, porter h 33 Gudger

Morrow J Harrison, carder h 35 Spring (Martha)

*Morrow Kate, h 33 Gudger

*Morrow Lemuel E, coachman Col Robert Bingham h Bingham Heights

Morrow Maggie Miss, h 28 Depot

Morrow Thos, brakeman bds 342 w Haywood

Morse Ada C Miss, h 42 s French Broad av

Morse Andrew B Rev, h 42 s French Broad av

Morse Horace H, teacher Asheville School

Morse Lucius B, physician Asheville Club Bldg bds Victoria Inn

Morse Mary H Miss, h 42 s French Broad av

Morse Mina J Miss, h 42 s French Broad av

*Morton Frederick P, tailor h 22 s Court sq

MORTON JAMES W (Beedle & M), h 47 Church

Morton Thos, janitor Montford-Avenue School h 7 Maiden la

*Moseley Ada, nurse 25 Blanton

Moseley Jas H, motorman h 21 Rector (Louisa)

*Moseley Jane, h r 36 Depot

ASTON, RAWLS & CO.

18 1-2 South Main Street

REAL ESTATE and INSURANCE AGENTS

Special Attention to Collection of Rents and Care of Property

EVERY CLASS OF
REAL PROPERTY
 AT FIRST HANDS.

WM. JOHNSTON Jr.,
 20 TEMPLE COURT.

MOSS

(157)

MURRAY

- *Moss Jas, gardener h 397 Bailey
- *Moss Jas, janitor N & C Institute
- Moss Laura F Mrs, h 223 Patton av
- *Moss Rosa B, teacher Catholic Hill Graded School h 29 Poplar
- Moseller Jno S, mehst 3 n e Court sq h 36 s Spruce (Mary H)
- *Motley Edward D, cook h 4 Campbell
- *Mt Moriah Baptist Mission, ft Bailey, Rev Rufus B Baker, pastor
- *Mt Zion Baptist Church, 49 Eagle, Rev Jas R Nelson, pastor
- Mourer Myer, shoemkr 22 n Main h 17 n Main (Dora)
- Mozier Arthur, weaver bds 45 Spring
- *Muckelvene Jno, lab h r 36 Depot
- Mufts Arthur, lab bds 52 Pearson av
- Mufts Daniel, lab bds 52 Pearson av
- Mull Robert L, painter h 25 Bartlett (Callie)
- Mull Thos, lab h 7 Avery (Lucy)
- Muller Louisa Mrs, propr The Maples 16 Charlotte
- Muller W Eugene, clk h 16 Charlotte
- Muller W Oscar, trav salesman h 16 Charlotte (Louisa)
- Munsey Mary, h 150 s Pine
- Murdock Jas A, foreman Biltmore Landscape dept h Biltmore estate
- Murdock Jane E Miss, h w Asheville
- Murdock Jno A, mason Biltmore estate
- Murdock Robert, huckster city mkt h w Asheville (Clara)
- Murfee Alice A Miss, h 110 Cumberland av
- Murfee Edward H, pres Asheville Seminary h 110 Cumberland av
- Murfee Edward O, h 110 Cumberland av
- *Murfree Wm A, lab h 20 Magnolia
- *Murphy Ann, h r 181 s Beaumont
- *Murphy Geo, lab h 35 Gudger
- Murphy Jas D (Tucker & M), h 270 Montford av (Bruce M)
- Murphy Jos, h Victoria la (Mollie)
- *Murphy Julius, porter h 42 Hill
- *Murphy Lucinda, cook 6 Starnes av
- *Murphy Lura, nurse 120 Haywood
- Murphy Thos R, agt Life Ins Co of Va bds 5 Flint
- Murphy Wm E, salesman J B Wells bds 24 Woodfin
- MURPHY & CO, stock, cotton and grain brokers 11 Church—**
 private wire, Frank W Kelly, mngr—phone 649
- Murray Chas, lab h 40 McDowell (Jane)
- Murray Jas, carp h Victoria la (Julia)
- Murray Jas, lab bds 116 Cherry

HIRAM LINDSEY, The Grocer
 SELLS EVERYTHING GOOD TO EAT

Two Places. 450 S. Main St.
 Three Stalls in City Market
 Phones: Store 200, Market 800

THE LIFE INSURANCE
COMPANY OF VIRGINIA

Issues all the most approved Forms of Life
 Insurance Contracts from \$500 to \$10,000,
 with Premiums payable Quarterly, Semi-
 Annually and Annually

J. M. ALEXANDER

Fine Harness, Saddles, Whips

Court Square, Cor. Patton Ave. Phone 223.

SADDLERY GOODS

Use a No. 10
Ball-Bearing
BAR-LOCK TYPEWRITER
The BAR-LOCK
Typewriter Company
712 E. Main Street
RICHMOND, VIRGINIA

MURRAY

(158)

NEEF

Murray Jas L, lab h 427 s Main (Elizabeth)
Murray Jno, carp h 40 McDowell (Florence)
*Murray Lemuel, hostler 33 Lexington av
*Murray Mary, h 3 Ridge
Murray Warren W, carp h Victoria la (Harriet)
*Murrough Nathaniel, h 74 Grove
*Murrough Noah, h 74 Grove
Muse Jas W, car inspr bds 527 w Haywood
Musser Catherine Miss, stengr S H Reed bds 47 Church
Munson H Basil, sec French Broad Press Co bds 196 Montford av
Mustin Eli, mngr Mustin-Robertson Co h 6 Starnes av (Laura R)
Mustin-Robertson Co, who grocers Depot opp Bartlett, Eli Mustin,
mngr; Jno D Robertson, pres; Dell Harris, sec-treas
**MUTUAL BENEFIT, INVESTMENT AND PRUDENTIAL LOAN OF-
FICE, 23 Church, Louis R Montague and Wm H Floyd, proprs**
Mutual Life Ins Co of N Y, 18½ s Main
Myers Fletcher wid Thos h 53 e College
Myers Henry T, city editor Asheville Daily Gazette h 48 n Spruce
Myers Mary F Mrs, h 40 Charlotte
Myers Thos M Rev, h 48 n Spruce (Mary C)
Myers Wm P, painter h 80 Cherry (Josie)
Myrick Bert, weaver h 30 Buxton
Myrick Nan Miss, dressmkr 30 Buxton
Myrick Sarah Miss, 30 Buxton

N

Nail Thos D, h Sunset Mountain (Martha)
Nankeveill Lucy wid Jno E, h 211 Patton av
Narse Arcemos, weaver h 30 Spring (Eunie)
Nash Cliffe Miss, saleslady Bon Marche bds 87 Bailey
Nash Geo W, gardener h 211 Livingston
Nash Jno D, painter R E Bowles bds 42 Bailey
Nash Leona Miss, h 130 s Brench Broad av
Nash Mary Miss, dressmkr h 355 s Main
Nash Robert W, teamster h Avery cor w Haywood (Lola)
National Fire Ins of Hartford, 18½ s Main
National Surety Co of N Y, 13½ s Main
Neale Philip, contr h 32 Penland (Florence)
*Neale Thos, musician h 133 Velvet
Neef Emil, baker 19 s Main bds Southern Hotel Pearl

J. L. SMATHERS & SON

Can Save You Money in Buying FURNITURE

45 PATTON AVENUE

PHONE 75

PARAGON DRUG CO.

CHEMISTS AND DRUGGISTS

Prescription Phone 260; Public Phone 471

OPPOSITE POST OFFICE

NEELY

(159)

NICHOLS

- Neely Jno W (H Redwood & Co), h 19 w Chestnut (Julia)
 *Neely Lizzie, domestic Rev R R Swope, Biltmore
 Neely Wm J, tanner h 25 Rector (Malinda)
 Neff Lydia C Mrs, h 66 Haywood
 Neill Martha Mrs, h 325 e College
 Neilson Arthur, night clk Battery Park Hotel
 Neilson Chas V, h 4 Hilliard (Carrie)
 Nelson Daniel C, carp h Woolsey (Alice)
 Nelson Alice Mrs, h r 27 Buttrick
 Nelson David D, h 110 Haywood
 Nelson Henrietta wid M S, h Hillside nr Clyde
 *Nelson Jacob R Rev, pastor Mt Zion Baptist Church h 200 s Main
 Nelson Jno D, salesman Armour Packing Co bds Swannanoa Hotel
 Nelson Kathrine A Miss, h 110 Haywood
 Nelson Mary A Mrs, h 110 Haywood
 Nelson Napoleon B, wagonmkr 25 Willow bds Slagle Hotel
 Nelson Wm H, boarding 110 Haywood (Mary A)
 Nevers Helen Miss, bds 244 e Chestnut
 Neville House, 46 s Main, Robert O Neville, propr
 Neville Lucy Miss, h Neville House
 Neville Olive L Mrs, boarding 127 Haywood
 Neville Robert O, propr Neville House 46 s Main
 Neville Wm S, trav salesman h 127 Haywood
NEW FIVE AND TEN CENT STORE, in Dr Smathers' Bldg. 55 s Main
New Hampshire Fire Ins Co, 48 Patton av
NEW HOTEL BERKELEY, 21-23 Patton av, Frank Loughran propr
 —phone 109
 New Oregon (The) 64 s Main, Fred E Pinkman, propr
 New York Underwriters' Agency (fire), 48 Patton av
 Newell Dwight W, trainmstr So Ry h 49 s French Broad av (Novella)
 Newell Kate Miss, h 49 s French Broad av
 Newman Doc, teamstr Biltmore estate
 Newton Academy, Kenilworth
 Newton Reuben T, confr Riverside Park (Lula)
 Niagara Fire Ins Co of N Y, 13½ s Main
 Nichols Alice Miss, dressmkr 130 s French Broad av
 Nichols Archibald, clk Kerr-Hodges Co h 32 Starnes av
 Nichols Jas J, h 85 Liberty
NICHOLS J A, propr Asheville Steam Laundry, h 85 Liberty (Annie)
 *Nichols Lee, waiter h 128 s Pine

45 PATTON AVENUE (Up Stairs)

PHONE 193

BROWN, BLAIR & CO. Funeral Directors**G. A. GREER** 53 PATTON AVE.
PHONE 136

The Best Groceries Money Can Buy is the Kind We Sell

ASHEVILLE MORNING GAZETTE

All the City News
Complete Telegraphic Service
Best advertising medium in West-
ern North Carolina

NICHOLS

(160)

NORTH

Tom Cooper's Laurel Valley Pure
Old Rye, Malt and Corn Whiskies
for MEDICINAL PURPOSES

Laurel Valley Saloon

50 SOUTH MAIN STREET PHONE 348

Nichols Mary Miss, h 85 Liberty
Nichols Minnie Miss, domestic 118 Charlotte
*Nichols Richard, lab h 7 Sycamore
Nichols Richard F, lumber h 130 s French Broad av (Sallie)
Nichols S Melville, teamster h 43 n Pine (Anna)
*Nichols Wm, butler 93 Woodfin
Nicholson Arthur S, trader h w Asheville (Rachel)
Nicholson Jas H, farmer h w Asheville (Delia)
Nicholson Muncie M Miss, h w Asheville
Ninety-Nine, 99 Haywood, Mrs Mary McCrary, propr
*Nipson Jno J bricklyr h 206 s Main
Nitzer Wm A Jr, h Zealandia
Nix Chas L, fruit h 27 n Main (Clara)
Nix Elizabeth J Mrs wid Francis h 316 n Main
Nix G Marvin, condr h 72 Depot (Bridgetta)
Nix Joseph R, coachman h 316 n Main
Nix L Isabel Miss, h 316 n Main
Noblitt Martin W, watchmkr 40½ s Main h 195 s Main (Lopha A)
Nix M G & Co (Mrs Nannie B Nix), grocers 277 n Main
Nix Nannie B wid Manson (M G N & Co), h 277 n Main
Noblitt Thos J, salesman h 213 Livingston (Annie)
Noland Bros (MC and D G Noland), funeral directors 11 Patton av
Noland Burton M, clk 21 n Main bds 76 Haywood
Noland Doctor G (N Bros), and grocer 21 n Main h 47 Montford av
(Lula)
Noland Massenie C (N Bros), h 136 Bailey (Annie G)
Norburn Chas A, jeweler 30 s Main h 175 Charlotte (Sue L)
Nordberg J P, musician bds Southern Hotel
Norfleet Frederick B, tel opr W U Tel Co bds Windsor Hotel
NORMAL AND COLLEGIATE INSTITUTE FOR YOUNG WOMEN, s
Main, Victoria. Rev Thos Lawrence, D D, pres; Mrs Thos
Lawrence, prin and treas—phone 2 (see inside back cover)
*Norman Mamie, h 131 Velvet
*Norris Doc, lab h 46 Roberts
Norris Jos M, lab h Riverside Park (Mary)
Norris Warren K, salesman rms 25 Arlington pl
North Asheville M E Church 53-55 e Chestnut, Rev E K McLarty,
pastor
North British & Mercantile Ins Co of N Y 18½ s Main
North Carolina Home Ins Co of Raleigh (fire), 13½ s Main and 48
Patton av

Don't Forget WEXLER SMATHERS' DENTAL OFFICE

Phone 219

is 55 South Main Street

Asheville Ice & Coal Co.

Manufacturers Ice, also
Wholesale and Retail
Dealers in all the Best
Grades of Coal.

32 PATTON AVE.

PHONE 40

NORTHERN

(161)

OAKLAND

Northern Assurance Co of London 18½ s Main
Northern Chas E, curios 30 Patton av rms 36 Maxwellton Bldg
Northern Lewis, clk bds 73 e College
Northup H Kendall, student h 225 Pearson drive
**NORTHUP WILLARD B (Brown, Northup & Co), h 225 Pearson
drive (Fannie)**
Northup Willard C, draftsman R Sharp Smith h 225 Pearson drive
Northwestern Life Ins Co of Milwaukee, 13½ s Main
Norton Ax, banker h Montford
Norton Elizabeth Miss, h 46 Broad
Norton Fred h Montford
NORTON JAMES E. pres Asheville Gazette Publishing Co and editor
Asheville Daily Gazette, h 46 Broad (Priscilla)
Norton Jno M, grocer 42 Spring h 38 Spring (Mary)
Norton Lucy Miss, h Montford
Norton S Mary Miss, h 46 Broad
Norton Wm, h Montford
Norvell Guy S, hnt U S A in charge recruiting off 3d flr Maxwellton
Bldg bds Hotel Berkeley
Norvill Thos W, shoemkr 4 n Court sq h 323 Bailey (Susan)
Norvill Thos W Jr, pressman Beall Printing Co h 323 Bailey
Norwich Union Fire Ins Co of England, 13½ s Main
NORWOOD J W. pres The Blue Ridge National Bank, h Wilmington,
N C
Nowell Jno H, teamster Biltmore estate
Nowell Jonathan, h 60 Blanton (Sarah)
Nowell Sylvester, grocer 219 Southside av h 62 Blanton (Callie)
*Nuekols Harry, porter h 5 Bay
*Nunn Horace, lab h Victoria la
*Nunnally Jas, lab h 1 Hall
Nystrom Nels, foreman bds 14 s Spruce



"Oak Cottage," 117 Haywood
Oakes Marie Miss, h 4 Jefferson drive
Oakhurst 244 e Chestnut, Mrs Ellen V Glaser, propr
Oakland Heights Manse, Biltmore rd, Victoria
OAKLAND HEIGHTS PRESBYTERIAN CHURCH. in connection with
Normal and Collegiate Institute, Victoria, Rev Samuel J Mc-
Clenaghan, pastor

ALL THE BEST GRADES
OF
COAL

Citizens Coal Company
48 PATTON AVENUE
Phone 238

The Life Insurance Company of Virginia

with Premiums payable Weekly on persons from two years to seventy years of age. All claims paid within twenty-four hours after proofs of death.

A. W. EK, Superintendent Asheville District

Is the leading Industrial Insurance Company in the South. It issues Industrial Policies from \$8 to \$500

OFFICE, MAXWELTON BUILDING

**BIGGEST
BUSIEST
BEST**

Asheville Steam Laundry

43 WEST COLLEGE STREET

Acme Cleaning and Pressing Club
Membership \$1 per Month
F. L. HORTON, Prop.

First-Class Dyeing, Cleaning, Repairing and Pressing LADIES' TAILORING 28 Patton Avenue Phone 595

OAKS

(162)

O'REAR

OAKS HOTEL (THE), Oak s e cor Woodfin, Wm L McCoy, propr
Oates J Rush, livery 38 e College h 56 e College (Dora)
Ocean Accident and Guarantee Corporation, 48 Patton av
O'Conner Annie wid Patrick, h 167 Roberts
O'Conner Jno, confr 171 Roberts (Jennie)
O'Conner Kate Miss, h 167 Roberts
Odd Fellows' Hall, 18-20 Church
O'Donnell Frank, trav salesman h 69 Charlotte (Margaret)
O'Donnell Jno, propr Eureka Saloon h 19 Montford av (Kate)
O'Donnell Sarah Miss, h 69 Charlotte
Oestreicher Daniel (O & Co), rms 17 Sondley Bldg
Oestreicher & Co (Daniel Oestreicher), dry goods 51 Patton av
Ogburn Alfred R, watchman bds Southern Hotel
Ogden Annie Miss, seamstress h 5 w Chestnut
Ogden Camilla M Miss, h 5 w Chestnut
Ogden Hatfield, h 17 Hill
Ogden Mary R Miss, h 5 w Chestnut
Ogden Sallie J Mrs, seamstress h 5 w Chestnut
*Oglesby Thos, janitor h 113 Mountain
Oglesby Wm W, painter h 137 Poplar (Clara)
Ohio (The), boarding 26 Charlotte, Conrad G Brandt, propr
O'Kelley Mary Miss, waiter Victoria Inn
O'Kelley Solomon D, flagman h 296 Southside av (Sallie)
O'Kelly Frank, barber 171½ Roberts bds 45 Spring
O'Kelly Frank, colr 39 n Main
O'Kelly Gordon, weaver bds 45 Spring
O'Kelly Thos, weaver bds 45 Spring
O'Leary Thos, mason bds 14 Spruce (Mildred)
Olive Henry J, gen mdse 546 w Haywood h 277 Haywood (Minnie K)
Oliver Emma, h 78 Valley
OMER LEWIS M REV, pastor Christian Church, h 90 Cumberiand av (Birdie F)
*O'Neal Edward bellman h 5 Mountain
*O'Neill Sidney, hostler h 146 Church
Opera House Bldg, 41-43 Patton av
Opperman Mamie Miss, saleslady Sumner Sons & Co h 28 Silver
Orange-Street School Orange nr Central av, T B Hamby, prin
Orders Jas M, lab h w Asheville (Flora)
O'Rear Alice Miss, h 265 s Main
O'Rear Eva Miss, h 265 s Main

PHOTOGRAPHS

We make them right. Our Prices are right.
Largest Line of SOUVENIR VIEWS in the city.

ASHEVILLE ART PARLORS J. F. McFarland, Mgr. S. Court Place Phone 820

PARAGON DRUG CO.

CHEMISTS AND DRUGGISTS

Prescription Phone 260; Public Phone 471

OPPOSITE POST OFFICE

O'REAR

(163)

OWENS

- O'Rear Jno C, harnessmkr J M Alexander h 265 s Main
 O'Rear Wm F, salesman Ban Marche h 265 s Main
 Orient Ins Co of Hartford (fire), 48 Patton av
 Orpin Colin C, cabtmkr 39 n Main h 324 s French Broad av
 Orpin Philander C, photog 32 Patton av h 324 s French Broad av
 Orr Adeline Miss, supt The Clarence Barker Memorial Hospital and
 Dispensary, Biltmore
 Orr Chas C, bkkpr Winyah Sanitarium
 *Orr Chester, tailor h 36 Buttrick
 *Orr Clarissa, h r 79 Grove
 Orr E Marshall, h 200 e College (Mollie)
 *Orr Emma, h 6 Southside av
 *Orr Green, lab h r 79 Grove
 *Orr Jane, h 65 Mountain
 Orr Jessie B Mrs, h 50 McDowell
 Orr Margaret M wid Marshall, h 42 Woodfin
 Orr Porter B, physician 3 s w Court sq h w Asheville
 Orr Samuel, cook h 65 Mountain
 Orr Sarah L wid Jno P, h w Asheville
 Orr Thos, shepherd Biltmore estate
 Orr Thos F, salesman h 205 Woodfin (Minnie L)
 Orr Wm W, salesman H Redwood & Co h 125 Blanton
 *Osborne Adelaide, h 42 Hill
 *Osborne Isaac, lab h 14 McDowell
 Osborne Jennie Miss, nurse Mission Hospital
 Osborne Louisa M wid Henry h 6 West
 O'Shea Bessie Mrs, 14 Phillips
 Osler Jas, shooting gallery 48 s Main
 Osteen Thos W, teacher bkkpg Asheville Business College bds 90
 East (Minnie)
 *Ostell Edward, waiter h 147 Valley
 Ottinger Chas, clk 28 Patton av rms 20 Library Bldg
 Ottinger McClung C, packer bds 42 Bailey
 Overton Abbie wid R T, h 103 Montford av
 Our Mountain Home, 303 Main, Jno M Stoner, owner and publisher
 *Owens Archie, lab h 15 Seney
 *Owens David, barber h r 56 Depot
 Owens Jos L, clk The Baltimore h 286 Southside av (Della)
 *Owens Robert, lab h r 56 Depot
 Owens Robert A, tanner h 62 Blanton (Sarah)
 *Owens Wm, waiter h 5 Sycamore

22 and 24 Church Street

Phone 70

SWANNANOVA LAUNDRY**SUPERIOR
WORK****Wilkie & LaBarbe**

23 PATTON AVE.

PHONE 661

Real Estate

Prompt Attention to all Business

COAL

Carolina Coal and Ice Co. Phone 130

Delivery Prompt; Weights Accurate; Always on hand a good supply. 23 PATTON AVENUE.

The "BONANZA" Wine and Liquor Company

Pure Wines and Liquors for Medicinal and Family Use
43 SOUTH MAIN STREET Telephone 72
Bar and Billiard Room in the Rear
P. A. MARQUARDT, Manager

OWNBEY

(164)

PALMER

- Ownbey Blanche Miss, h 120 Cherry
 - Ownbey Burton L, ship clk G A Greer h 99½ Merrimon av
 - Ownbey Calvin, lab h r 110 Sunset drive (Sallie)
 - Ownbey Cecil B, engr h 181 Patton av
 - Ownbey Charity wid Jos, h 48 Maiden la
 - Ownbey Daisy Miss, h 99½ Merrimon av
 - Ownbey Elmer, h 99½ Merrimon av
 - Ownbey Eugene A, bkkpr Asheville Dray Co h 99½ Merrimon av
 - Ownbey Geo O, foreman h s Biltmore (Mary E)
 - Ownbey Herbert W, condr h 181 Patton av
 - Ownbey Lillie wid Thos, h Riverside drive
 - Ownbey Lon (O & Son), h 120 Cherry
 - Ownbey Parley A, salesman R L Ownbey h 181 Patton av (Martha A)
 - Ownbey R Lee, fruits and produce 1 n e Court sq h 145 e College (Ida)
 - Ownbey Robert, salesman R L Ownbey bds 53 e College
 - Ownbey Sims (O & Son), h 120 Cherry (Caroline)
 - Ownbey Thos, lab h 10 Blanton
 - Ownbey Wm N. carp h 99½ Merrimon av (Aletha J)
- OWNBEY & SON (Sims and Lon Ownbey), groceries and feed 7 Montford av—phone 56**

P

- Pack Geo W, h 128 Merrimon av (Frances)
- Padgett J H, motorman bds 61 n Main
- Page Alvin B, pressman h 4 East
- Page Geo R, clk h 4 East
- Page Jno L, police h 37 Depot (Belle)
- Page Percy E, tel opr Murphy & Co bds Battery Park Hotel
- Page Virginia B wid Geo W, h 4 East
- Page Wm A, h 4 East
- Painter E Engle, engine hostler h 500 Ralph (Minnie)
- Painter Mamie Mrs, boarding 500 Ralph
- Palace Livery Stables, 29-33 and 34 Lexington av, Mathews & Lord, proprs
- Palais Royal Co, dry goods and notions 17 s Main, Mrs B L Meyers, propr—phone 530
- Palatine Ins Co of London (fire), 48 Patton av
- *Palmer Connie, porter 19 n Main
- Palmer Jno L (P & Johnson), condr So Ry bds 496 Depot

ASTON, RAWLS & CO.

18 1-2 South Main Street

REAL ESTATE and INSURANCE AGENTS

Special Attention to Collection of Rents and Care of Property

Wm. Johnston Jr.,

MANAGER

OFFICE No. 20

PALMER

TEMPLE COURT

A Modern Store and Office Building.

(165)

PARKER

*Palmer Jos W, butler Reed cor Maple

*Palmer Kay, framewkr h 157 Curve

PALMER & JOHNSON (Jno L Palmer and M Drayton Johnson),
grocers Depot cor Bartlett, David W Misenheimer mgr—
phone 672

Palmer & Johnson

Choice Groceries and Feed

Cheap for Cash.
Quick Delivery....

D. W. Misenheimer, Mgr.

Cor. Depot and Bartlett Sts. Phone 672.

Pamplin L, fireman bds 202 Park av

PAQUIN PAUL, physician The Halthenon 29 Haywood, h 31 Haywood (Belle); Office Hours: 10 A M to 1 P M—phone 586

Paragon Building, 55 Patton av

PARAGON DRUG CO, Patton av cor Haywood, Edward Hopkins, pres; L B Wheeler, sec-treas—phones 471, prescription dept 260 (see top lines)

Parham Harriet J Mrs, h 1 View

Paris A E, bds 29 n Main

Paris B Kendrick, helper G H Lambert h 27 Avery (Mollie)

Paris Jno W, lab Wm M Jones h 25 Avery (Rebecca)

Paris Noah F, carp bds 21 Rector

Park-Avenue School, Park av nr w Haywood, Miss Queen Carson, prin

Park Wm L, stengr rm 1 Paragon Bldg bds Windsor Hotel

*Parker Alexander, lab h 139 Short Bailey

Parker Anthony L, bkkpr h 208 Woodfin (Bettie R)

*Parker Elijah, teamster h 402 Bailey

Parker Gaither B, portraits rms 19 s Main

Parker Geo, meh opr h 22 Nelson av (Annie)

Parker Geo A, carp h 122 Ralph (Margaret E)

Parker Harry L, civil engnr rms 21 Library Bldg

PARKER HAYWOOD (Bourne & P), and sec Asheville Brick and Tile Co, h 95 Charlotte (Josie B)

Parker Jas A, blksmith h View-Street hill (Jane)

Go to
HIRAM LINDSEY
3 Stalls in City Market, Phone 800
For Good Things to Eat
Store: 450 S. Main St.
Phone 200

THE LIFE INSURANCE COMPANY OF VIRGINIA

Issues all the most approved Forms of Life Insurance Contracts from \$500 to \$10,000, with Premiums payable Quarterly, Semi-Annually and Annually

J. M. ALEXANDER | Fine Harness, Saddles, Whips

Court Square, Cor. Patton Ave. Phone 223.

SADDLERY GOODS

**Use a No. 10
Ball-Bearing
BAR-LOCK TYPEWRITER**
The BAR-LOCK
Typewriter Company
712 E. Main Street
RICHMOND, VIRGINIA

PARKER

(166)

PATTERSON

- Parker Jas A, clk h 208 Woodfin
Parker Jas M, h 20 Bearden av (Elizabeth)
Parker Jason, painter h 122 Ralph
*Parker Jefferson, lab h Kenilworth
Parker Josephus, carp h 122 Ralph
*Parker Llewellyn, lab 6 McDowell
Parker Lucinda Miss, cook 69 Liberty
Parker Luey Miss, domestic Clarence Barker Memorial Hospital,
Biltmore
*Parker Mary B, dressmkr 6 McDowell
Parker Mattie M Miss, nurse 20 Bearden av
Parker Nettie L Miss, h 208 Woodfin
Parker O Vernon, salesman C G Lee h 208 Woodfin
Parker R Lee, clk 14 n Court sq bds 16½ n Main
Parker Richard J, h 409 s Main
Parker Theresa Miss, h Biltmore estate
*Parker Thos, blksmith h 402 Bailey
Parker Victoria M wid G J, h 4 Spring
Parker Wm, h 211 Livingston
Parker Wm, carp h 122 Ralph
*Parks Berry, lab h 341 w Haywood
*Parks Bertha, nurse h r 47 Church
Parks Coren, engnr rms 168 Park av
*Parks Eliza A, grocer 196 s Pine
*Parks Jos P, horse trader h 196 s Pine
*Parks Samuel, h r 371 s Main
Parks Serene E, barber 62 Patton av h 49 East (Denny)
*Parks Violet, h 91 Gndgr
Parnell Hattie wid Elias, h 66 Southside av
Parnell Jas, painter h 66 Southside av
Parrott Geo M, engnr rms 197 Park av
*Parsons Wm J, butler h 41 Fulton
*Patterson Daisy, h 86 Mountain
Patterson Ernest L engnr h 141 Park av (Maggie)
Patterson Henry B, meh opr h 8 Avery (Hattie)
Patterson J Preston, engnr So Ry h 384 w Haywood (Martha)
*Patterson Jas, hostler h 1 Woodfin
Patterson Jas M, foreman C H Chunn h w Asheville (Aviolenia)
Patterson Jas R (Rutledge, Patterson, Webb & Co), h 56 e College
Patterson Lottie Miss, h 56 e College
Patterson Robert O, lieut U S A h 211 Patton av (Ada)

Go to **J. L. SMATHERS & SON** for FURNITURE

Our Prices are Right

45 PATTON AVENUE

Phone 75

PARAGON DRUG CO.

CHEMISTS AND DRUGGISTS

Prescription Phone 260; Public Phone 471

OPPOSITE POST OFFICE

PATTERSON

(167)

PAUL

Patterson Wm R, billiards 16 w College
 *Patton Anna, h 18 Short Bailey
 Patton Annie Miss, 174 Merrimon av
 *Patton Augustus, lab h Kenilworth
 Patton Benjamin, fireman bds 202 Park av
 Patton Burgin A (Robertson & P), Leicester, N C
 Patton Delia A wid M M, h 174 Merrimon av
 Patton Erwin W (P & Stikeleather), treas Buncombe co h s Biltmore
 (Ellen A)
 Patton Frances L Miss, h 95 Charlotte
 Patton Francis M, h 95 Charlotte
 Patton Frank, fireman Biltmore House h Browntown
 *Patton Hattie, h 108 Roberts
 Patton Jas P, h Forest Hill (Rebecca)
 Patton Jane wid Robert, h 32 Eagle
 Patton Jean Miss, dressmkr 119 French Broad av
 Patton Jesse M, foreman A F D rms s Court sq
 Patton Jno, h S Rollins (Hester)
 Patton Jno L, foreman h 499 Ralph (Ida)
 Patton Kittie S Miss, saleslady Mrs E C Dunn h 119 s French Broad
 av
 Patton Mary L, Miss, h 174 Merrimon av
 Patton Mary M wid Jno A, h 85 Orange
 *Patton Robert, driver h r 199 e College
 Patton Robert H (P & Milholland), h 5 Sorrel (Mary)
 Patton Tennie Mrs, h 82 s Main
 Patton Thos W, real estate 42 Library Bldg and pres Asheville Ceme-
 tery Co h 95 Charlotte (Martha B)
 Patton W Harrison, carp h Richmond Hill (Verna)
 *Patton Wesley, hostler 11 Lexington av
 Patton Wm G, carp J A Tennent h n end Pearson drive (Kittie)
 Patton Wm M, fireman h 122 Blanton (Dinah)
 Patton Wm W, stengr 16 Legal Bldg bds 42 Bailey
 Patton Woodville C, plumber h 32 Eagle (Belle)
**PATTON & MILHOLLAND (Robert H Patton and Lester A Milhol-
 land), groceries, feed, notions and gen mdse 425-427 s Main
 —phone 598**
 Patton & Stikeleather (Erwin W Patton, Fergus and Jas G Stike-
 leather), proprs Battery Park Livery Stables 105 Patton av
 Patty Jno C Rev, h 9 Buxton (Volla E)
 Paul Annie Miss, clk 18 n Court sq

BROWN, BLAIR & CO. Funeral Directors
 45 PATTON AVENUE (Up Stairs)
 PHONE 193

GREER, The Grocer

53 PATTON AVENUE Phone 136

Our Line of Coffees, Teas and
Spices is Large

WE CAN PLEASE YOU

THE DAILY GAZETTE || **THE LEADING DAILY OF WESTERN N. C.**
FULL TELEGRAPHIC SERVICE
 10c. a week; 40c. a month; \$4.00 a year.

PAUL

(168)

PELHAM

Laurel Valley Saloon
 Tom Cooper's Laurel Valley Pure
 Old Rye, Malt and Corn Whiskies
 for MEDICINAL PURPOSES
 PHONE 348
 50 SOUTH MAIN STREET

- Paul Geo, propr Vienna Bakery h 18 n Court sq (Mary)
 Payne Albert R, painter h 39 Pearson drive (Lucy)
 Payne Anna wid Jno, h View-Street hill
 Payne Geo C, ins agt 16 n Court sq bds 48 n Spruce
 Payne Malinda wid Mitchell, h 71 Grove
 *Payne Otis, lab h 202 Livingston
 *Payne Rosa, h 33 Eagle
 *Payne Thos, lab h 143 Hill
 *Payne Wm, lab h Kenilworth
 Payne Wm R, h 71 Grove (Mamie)
 *Peak Waddy, lab h 90 Southside av
 Pearce Bertie H Miss, h Sunset drive opp Baird
 *Pearson Ellen, h 10 McDowell
 *Pearson Henry P, butcher city mkt h 98 Hazzard
 *Pearson Jas, butcher h 98 Hazzard
 *Pearson Jas, lab h 9 Sassafras
 *Pearson Jessie, h 76 Mountain
 Pearson Richmond, h Richmond Hill (Gabriella)
 Pearson Robert G Rev, gen evangelist Presbyterian Church h Victoria rd (Mary B)
 *Pearson Wm, porter 35 n Main h 111 n Main
 Pearson Wm H Rev, h 85 Cumberland av (Marietta)
 Pease Ann E wid L M, h Livingston nr Victoria rd
 *Peay Carolina, barber 16 s Court sq
 *Peebles Sadie M teacher Catholic Hill School h 56 Poplar
 Peek Idella wid Jas, h 34 Buxton
 Peek Jas S, truckman h 20 Ralph (Lonisa)
 *Peek Olden, porter Baird & Baird h 30 Gudger
 Pegg Loton, mch opr h 5 Green (Ora)
 Pegg Wm L, packer h 5 Green (Lillie)
 *Pegram Annie, h 120 Church
 Pegram Foster, mill hand bds 64 Pearson av
 Pegram Samuel J, tobacco mnfr h 199 e College (Mamie E)
 Pegram Thos C, weigher h 11 Spring (Annie)
 Pegram Wm P, salesman Asheville Carriage and Wagon Repository h w Asheville
 Peigler Jas C, engnr Swannanoa I & C Co h Biltmore (Martha)
 Pelham J Wardlaw, propr Carolina Pharmacy rms 15 Library Bldg
 Pelham Samuel D, propr The Pelham Pharmacy h 47 s French Broad av (Mary S)
 Pelham Pharmacy (The), 24 Patton av, Samuel D Pelham, propr

Don't Forget WEXLER SMATHERS' DENTAL OFFICE

Phone 219

is 55 South Main Street

Asheville Ice & Coal Co.

Manufacturers Ice, also
Wholesale and Retail
Dealers in all the Best
Grades of Coal.

32 PATTON AVE.

PHONE 40

PELLETIER

(169)

PENNIMAN

Pelletier Ella McC wid E L, h 89 e Chestnut
*Pendleton Jas, drayman h 133 Velvet
Pendleton Milo M, drug clk 24 s Main bds 74 n Main
Penland Annie E Miss, bds 73 Haywood
Penland Bessie Miss, stengr Drummond Plow Co h s Biltmore
Penland Chas M, painter h 249 Grove (Lottie)
Penland Clella L Miss, h 25 Cumberland av
Penland Ellen Miss, h 73 Haywood
Penland Feemster, carp Wm Johnston Jr bds 2 East
*Penland Jas, h 81 Gudger
Penland Jesse D, salesman h w Asheville (Lelie A)
Penland Jno C, farmer h w Asheville (Mollie)
Penland Leonard G, clk Glen Rock Hotel
Penland Lucinda M wid Wm P, h Montford
*Penland Maggie, domestic 74 Bailey
Penland Mary Miss, boarding 63 Church
Penland Mary Mrs, boarding 73 Haywood
Penland Sallie J Miss, h 339 s Main
Penland Turner, teamster h 249 Grove (Julia)
Penland Wm A, bkkpr Wm Johnston Jr h 47 Fulton (Ina M)
Penland Wm Henry, bkkpr Drummond Plow Co h 73 Haywood
(Mary B)
Penley Chas, driver Asheville Dray Co
Penley Elwin, express msgr bds 17 Rector
Penley Fannie Miss, cook 97 Depot
Penley E Furman, clk 98 Patton av h 27 Lexington av (Mamie)
Penley W Newton, clk Pelham Pharmacy bds 17 Rector
Penley Wm K, dry goods 31 n Main h 53 Flint (Julia)
PENN MUTUAL LIFE INSURANCE CO OF PHILADELPHIA, rm 15
Temple ct. Phifer B Bostic agt—phone 601 (see back cover)
Pennel Jasper C, solr Swannanoa Laundry h 126 Queen
Pennel Thos L, salesman 531 w Haywood h 126 Queen (Frances)
Pennel Walter C, salesman 30 s Main h 126 Queen
Penniman Allison, h "Elbermar," Victoria rd
Penniman Anna W Miss (P Bros & Co), h 112 Charlotte
Penniman Bros & Co (Miss Anna W Penniman), hardware 13 n
Main
Penniman Ellen B Miss, bkkpr 13 n Main h 112 Charlotte
Penniman Julia Miss, h "Elbermar," Victoria rd
Penniman Lucy wid Chas, h 112 Charlotte
Penniman Margaret wid Ridgeley, h "Elbermar," Victoria rd

All the BEST GRADES
OF
COAL

Citizens Coal Company
48 PATTON AVENUE
Phone 238

The Life Insurance Company of Virginia

Is the leading Industrial Insurance
Company in the South. It issues
Industrial Policies from \$8 to \$500

with Premiums payable Weekly on persons from two years to seventy years of age. All claims
paid within twenty-four hours after proofs of death.

A. W. EK, Superintendent Asheville District

OFFICE, MAXWELTON BUILDING

**BIGGEST
BUSIEST
BEST**

Asheville Steam Laundry

43 WEST COLLEGE STREET

Acme Cleaning and Pressing Club
Membership \$1 per Month
F. L. HORTON, Prop.
Phone 595

First-Class Dyeing, Cleaning, Repairing and Pressing LADIES' TAILORING 28 Patton Avenue

PENNIMAN

(170)

PHIFER

Penniman Margaret Miss, h "Elbermar," Victoria rd
 Penniman Mary G Miss, h Kenilworth
 Penniman W Talbott, mngr h Kenilworth (Susan G)
 Pennington Jno F, overseer Asheville Cotton Mills h 145 Roberts
 Pennsylvania Casualty Co of Phila, 18½ s Main
 Pennsylvania Fire Ins Co of Phila, 18½ s Main
 Perkinson Travis J, painter 51 e College h 93 Woodfin (Emily)
 Perry Addie A wid R A, h 15 Depot
 Perry Chas R, agt Life Ins Co of Va h 101 Blanton (Annie)
 Perry Cora B Miss, saleslady Bon Marche h 60 Depot
 Perry Jas C, clk 52 s Main h 60 Depot
 Perry Jos M, wood turner G H Lambert h 60 Depot (Emma K)
 *Perry Josephine, h 25 Cole
 Perry Lillie B Miss, h 60 Depot
 Perry Lockwood, student h Victoria
 Perry Michael F, agt Life Ins Co of Va h 71 Spruce
 Perry N Ethel Miss, clk h 15 Depot
 Perry Nelson R, h Victoria (Annie L)
 *Perry Thos, butcher h r 132 Hill
 Perry Thos L, h Victoria
 Pestell Robert, apiarist Biltmore estate
 Peters Mae Mrs, h 73 Haywood
 Peterson Wm A, paperhngr h w Asheville (Allie)
 Petrie Hugh, tailor 7 Patton av h 27 Starnes av (Lizzie)
 Pettit Wm S, plstr h 246 e College (Clara)
 *Petty Alice, h 158 Curve
 *Petty Armistead, porter 43 s Main
 *Petty Edward, lab h 135 Short Valley
 *Petty Ernest, cook h 189 s Beaumont
 *Petty Josephine, h 267 e College
 *Peyton Alexander, waiter h 5 Sycamore
 *Peyton Terry, lab h 353 e College
PFAFFLIN HENRY A, propr Pfafflin's Drugstore, h 44 n French
 Broad av (Lilly D)
PFAFFLIN'S DRUGSTORE, Patton av cor Church, H A Pfafflin,
 propr—phone 132
 Pfuhl Hugo C, salesman h 103 Montford av
 Phelan Maurice, atty h 9 Chunn
 *Phelps Julius, waiter h 28 Valley
 *Phifer Chas, porter h 139 Short Bailey
 *Phifer Clara, h 87 Eagle

Asheville Art Parlors

J. F. McFARLAND, Manager

South Court Place
PHONE 820

Artistic Portraits

Souvenir Views

Finishing for Amateurs

PARAGON DRUG CO.

CHEMISTS AND DRUGGISTS

Prescription Phone 260; Public Phone 471

OPPOSITE POST OFFICE

PHIFER

(171)

PINNER

*Phifer Thos, porter h 36 Catholic av
 Philadelphia Underwriters (fire), 48 Patton av
 Phillips Brewster, clk Blue Ridge National Bank h 138 e Chestnut
 (Eugenia)
 Phillips Cornelia wid Daniel, h 21 Spring
 Phillips Dora Mrs, boarding h 7 Jefferson drive
 Phillips Geo W, masson h e end Atkin
 Phillips J Luther, trav salesman bds 120 Haywood (Sallie)
 *Phillips Jno, driver h r 56 Depot
 *Phillips Rena, h r 56 Depot
 Phillips Rose Mrs, bds 120 Haywood
 Phillips Samuel H, air brake inspr h 7 Jefferson drive (Dora)
 Phillips Sarah J wid Wm, h 320 Short Bailey
 Phillips Talley A, blksmith Woolsey
 *Phillips Wm Flagman h 35 Buttrick
 Phillips Wm H, fireman bds 97 Depot (Lillie F)
 Phillips Wm L, reporter Asheville Daily Gazette bds Forest Hill
 Phoenix Assurance Co of London (fire), 48 Patton av
 Phoenix Ins Co of Brooklyn (fire), 13½ s Main
 Phoenix Ins Co of Hartford, 18½ s Main
 Pickelsimer Otis, washer Asheville Steam Laundry, h 70 Seney
 (Mary E)
 Pickens Jas M, teamster h r 197 Bailey (Elizabeth R)
 *Pickens Lee, lab h 75 Short Valley
 Pickens Robert teamster h 268 e College (Nora)
 Piedmont Fire Ins Co of Charlotte, N C, 48 Patton av
 Piercey Claud W, lab h 68 Depot (Ida)
 *Piercy Augustus, lab h 6 West
 *Piercy Jas, porter h 26 Cole
 *Piercy Wm, lab G H Lambert h 26 Cole
 Piercy Wm Hix, carp h 30½ Starnes av
 Pierson Albert H, student h Biltmore
 Pine Theodore artist 117 e Chestnut (Cornelia)
 Pinehurst, Pearson drive, Mrs Lula F Morgan, propr
 *Pinkens Isaac, waiter h 48 Mountain
 Pinkman Fred E, propr The New Oregon 64 s Main (Jennie C)
 Pinner C Edward, mason bds 16½ n Main
 Pinner Chas L, foreman Asheville Street R R Co h 62 Hill (Nola)
 Pinner Ellen Miss, domestics h w Asheville
 Pinner Geo W, mason h e end Atkin (Alice)
 Pinner Jno D, mason h 32 Short (Susan)

If our work pleases you tell your friends; if not, tell us

PHONE 70

22 and 24 Church St.

SWANNANOVA LAUNDRY**WILKIE & LABARBE**
REAL ESTATE

A Choice List

CITY and SUBURBAN

Residence Property

COAL

Carolina Coal and Ice Co. Phone

Delivery Prompt; Weights Accurate; Always on hand
a good supply. 23 PATTON AVENUE.

130

The "Bonanza" Wine and Liquor Company
Bar and Billiard Room in the Rear
P. A. MARQUARDT, Manager
Telephone 72 43 S. Main Street
Make Family Trade a Specialty
FREE DELIVERY

PINNER

(172)

PORTER

- Pinner Jos, gardener h s Biltmore (Ida)
 Pinner Robert, lab bds 16½ n Main
 Pitts Minnie Miss, h 62 Park sq
 Platt Loula R wid C M, h 30 n French Broad av
 Plennmons Chas, mason bds 3 Buxton
 Plennmons Henry h w Asheville (Harriet)
 Plennmons Mack, teamster bds 26 Avery
 Pless Chas E, salesman Hackney & Moale bds 56 n Spruce
 Plumadore Geo J, car inspr h 376 w Haywood (Sarah A)
 Plumadore Rena Miss, clk bds 28 Depot
PLUMMER HARRY W, sec Asheville Electric Co and mngr Asheville
 Street R R Co, h 170 Haywood
 Poindexter Frank W, engr h 143 Park av (Irene)
 Police Headquarters e Court sq, J S Fullam, chf
 *Pollard Jas, lab h 70 Southside av
 Polley Bessie N Miss, h 62 Merrimon av
 Polley Harriet E wid Geo h 62 Merrimon av
 Polley Marian C Miss, h 62 Merrimon av
 Pollock Annie wid Marshall, h 25 Bailey
 Pond David, engr bds 202 Park av
 *Ponder Jas S, driver h 55 Depot
 *Ponder Lizzie, h 423 Bailey
 *Poole Jas, lab h 25 Poplar
 Poole Jno B, painter h 56 Depot (Rosa)
 Poore Daisy Miss, h 24 Penland
 Poore Geo F, mechst 38 Market h 278 e College (Annie E)
 Poore Lucinda Mrs, dressmkr 24 Penland
 Poore Robert T, carrier p o h 24 Penland (Lucinda)
 *Poore Wm, lab h 300 Short Bailey
 Poore Wm H, lab h 11 Spring (Emeretta)
 Pope Phiniaba E Mrs, h 546 w Haywood
 Porter Chas, flagman bds 500 Ralph
 *Porter Clarence, whitewasher h r 36 Cumberland av
 Porter Elizabeth R Miss, h 222 Haywood
 Porter H W Mrs, h 99 Merrimon av
 Porter Herbert K, physician h s Biltmore (Julia S)
PORTER J ALEX (Natt Atkinson's Sons Co), h s Biltmore (Carrie L)
 Porter Jesse B, rodman h 222 Haywood
 Porter Jno, flagman bds 500 Ralph
 Porter Margaret E wid Martin, h s Biltmore
 *Porter Rector, h 30 Short

ASTON, RAWLS & CO.

18 1-2 South Main Street

REAL ESTATE and INSURANCE AGENTS

Special Attention to Collection of Rents
and Care of Property

EVERY CLASS OF
REAL PROPERTY
 AT FIRST HANDS.

WM. JOHNSTON Jr.,
 20 TEMPLE COURT.

POWELL

(173)

POWELL

*Porter Robert B, lab h 125 s Beaumont

PORTER ROBERT R, propr Asheville Tobacco Co and dealer in all grades of Jellico Coal, 35 Walnut—off phone 536, h 222 Haywood (Jennie R)—res phone 879

Porter Sue Miss, teacher Bailey-Street School h 222 Haywood

Porter Thos M, h s Biltmore (Minnie)

Porterfield Ida Miss, h s end Pearson drive

Portner Bessie Miss, kindergarten 97 Church

Portner Esther M Miss, teacher h 97 Church

Portner Grace C Miss, h 97 Church

Portner Kathrine F Miss, nurse 97 Church

Portner Mary B Miss, h 97 Church

Portner Robert P, bkkpr 1 Paragon Bldg h 97 Church

*Posey Texas, cook 115 Haywood

POST-OFFICE, Patton av cor Haywood, Wallace W Rollins, postmstr

*Poston Lee, lab h 395 Bailey

Poteet Thos F, weaver h 165 Roberts (Elsie)

*Potiller Wm, lab h 176 s Pine

*Potrum Rossie, lab h Kenilworth

Potter Eli H, ranger Biltmore estate

Potts Della Miss, h 300 Depot

*Potts Edward, lab h 82 Valley

Potts Ella M Miss, h 36 Nelson av

Potts Hattie wid J L, h 36 Nelson av

Potts Jane V Miss (P & P), bds 298 Depot

Potts Nora Miss, h 101 Bailey

Potts R P, grocer 551 w Haywood (Lee)

Potts Rufus P, h Depot nr Glen Rock Hotel (Lillian)

Potts Wilson P (P & P), h Depot nr Glen Rock Hotel

Potts & Potts (Miss Jane V and Wilson P Potts), grocers 499 Depot

Pounders Allen, h 17 Turner (Demaris)

Pounders Wilbur R, engnr h 34 Blanton (Lizzie)

Powe Charlotte H Miss, teacher High School h 58 Orange

*Powe Harriet, h 16 Short

*Powe Venus E, nurse 65 n French Broad av

*Powell Allen, driver h 4 Eloise

Powell Edward B, broker h 32 Bailey (Lizzie)

Powell Elan W, bkkpr McKay & Farr bds 62 Haywood

Powell Geo S, sec-treas W T Weaver Power Co h Statesville, N C

*Powell Green, chf cook Winyah Sanitarium

Powell H Franklin, carp 119 Depot (Fannie)

HIRAM LINDSEY, The Grocer
 SELLS EVERYTHING GOOD TO EAT

Two Places. 450 S. Main St.
 Three Stalls in City Market
 Phones: Store 200, Market 800

THE LIFE INSURANCE COMPANY OF VIRGINIA

during the past Thirty-One Years has paid to its Policy-Holders over

FOUR AND ONE-HALF MILLION DOLLARS

J. M. ALEXANDER

Fine Harness, Saddles, Whips

Court Square, Cor. Patton Ave. Phone 223.

SADDLERY GOODS

The BAR-LOCK
Typewriter Company
712 E. Main Street
RICHMOND, VIRGINIA

BAR-LOCK TYPEWRITER

Use a No. 10
Ball-Bearing

POWELL

(174)

PRITCHARD

*Powell Henry blksmith 85 s Main
Powell Jno B, watchmkr W H Shoffner h 11 n w Court sq
Powell Jno S, miller h 177 Roberts (Flora)
Powell Lizzie Mrs, boarding 32 Bailey
Powell Stella Miss, h 32 Bailey
**POWELL W V, physician 18 1-2 s Main, h 236 Charlotte—phones
off 160, res 461; Office Hours: 10 A M to 1 P M**

Powers Fannie Miss, h 4 View
Powers Flonnie Miss, h 4 View
Powers Florida Miss, h 4 View
*Powers Jas, lab h r 55 Depot
Powers Joel, foreman h 4 View (Jennie)
*Powers Jno, lab h r 55 Depot
*Powers Jno, lab h 18 Willow
Prater M Annie wid Jno, h 26 Buttrick
Prater W Frank, condh h 26 Buttrick
Presbyterian Mission, Depot nr So Ry frt depot, Jno B Shope, supt
Presbyterian Mission, w Haywood nr So Ry, Arthur Wauchope, supt
Prescott Jas F, lab h 248 e College (Annie)
Presley Bertha Miss, waiter Victoria Inn
Presley Burtis A, teamster h 325 e College (Nellie)
Presley Chas, emp Asheville Tel Co bds 179 s Main
Presley Jas M, shoemkr 56 Patton av h 15 Depot (Mamie)
Presley Mary E wid Geo, 8 Livingston
Presley Mary J Miss, bds 371 Flint
Presley Melvin H, driver Armour Paeking Co h 124 Depot (Ella)
Presley Nelson, drayman Slayden, Fakes & Co h 8 Livingston
Presley Peter, teamster h 45 n Pine
Presley Walter, driver h 8 Livingston
Presley Wm P, blksmith 25 Willow h 43 e Chestnut
Preston Chas D, h 147 Cumberland av (Myra S)
Price Bertis L, bds 87 Bailey (Josephine)
Price Samuel, fireman bds 492 Depot
Price Thos A, photog h 160 Bailey (Maria)
*Priestly Caleb, barber 73 s Main h 23 Sorrel
*Priestly Jno M, lab h 16 Sorrel
*Prince Adeline, domestic 26 Flint
**PRIOLEAU W H, physician 52 Patton av, h 232 Montford av (Har-
riet H F)—phones off 745, res 495—office Hours: 10 A M to
12 M, and by appointment**
Pritchard Florence E Miss, clk U S internal rev off bds 15 Grove

J. L. SMATHERS & SON

Can Save You Money in Buying FURNITURE

45 PATTON AVENUE

PHONE 75

PARAGON DRUG CO.

CHEMISTS AND DRUGGISTS

Prescription Phone 260; Public Phone 471

OPPOSITE POST OFFICE

PRITCHARD

(175)

PYATT

*Pritchard Mary A, h Kenilworth
 *Proctor Elias, lab h 133 Short Bailey
 Proctor Harlan P, pres Asheville Telephone Co h Viroqua, Wis
 *Proctor Hayden, lab h 25 Maiden la
 *Proctor Jas, hostler h 38 Short
 *Proctor Jno, lab h Victoria la
PROCTOR WALTER S, v-pres and mngr Asheville Telephone Co, h
 135 Haywood (Carrie)
 Proffitt Ada L Miss, h 18 Vance
 Proffitt Celia A Miss, h 18 Vance
 Proffitt Fannie Miss, h 18 Vance
 Proffitt Howard B, bkkpr W A Boyce h 18 Vance (Sallie)
 Proffitt Jno, agt bds 71 n Main
 Proffitt Pulliam, lab h 22 Ralph
 Proffitt Wm, lab h 22 Ralph
 *Propst Thos, waiter h 30 Latta
 Prudential Insurance Co of America of Newark N J, rm 7 Drumor
 Bldg, Hodges & Mitchell, agts
 Prussian National Ins Co (fire), 48 Patton av
 Pugh Bert L, beamer h 5 Buxton (Minnie)
 Pugh Chas S, cigar mnfr 35 Walnut bds 87 Bailey (Louzena)
 Pugh Sidney M, carp h 201 Bailey (Mollie)
 Pugh Wm, h 201 Bailey
 Pulliam Amelia D Miss, h 108 Haywood
 Pulliam L R, bkkpr Aston, Rawls & Co h 108 Haywood
 Pulliam Lawrence, ins agt 108 Haywood (Katie F)
 *Pulliam Lillian L, teacher Hill-Street School h 74 Grove
PUREFOY GEORGE W, physician 18 1-2 s Main, h 27 Charlotte
 (Elizabeth)—phones off 160, res 94—Office Hours: 3 to 6 P M
 Purefoy Heslope Miss, h 27 Charlotte
 Purefoy Pryor W, h 27 Charlotte
 Purington Georgiana Miss, music teacher 73 e College
 Purkhiser Ella B Miss, h 15 w Chestnut
 Pursley Wm, h Biltmore (Sallie)
 Puryear Alvania J wid W H, h 340 w Haywood
 Puryear Bertha Miss, cashier 51 Patton av h 340 w Haywood
 Putnam Chas M, h 43 n French Broad av (Martha)
 Putnam Clarence G, clk 62 Charlotte bds 52 Clayton
 Putnam Van S, mchst J S Moseller h Chmn's Cove
 Pyatt Jas F, shoemkr h r 71 n Main (Catherine)

BROWN, BLAIR & CO. Funeral Directors
 45 PATTON AVENUE (Up Stairs) PHONE 193

G. A. GREER 53 PATTON AVE.
 PHONE 136

The Best Groceries Money Can Buy is the Kind We Sell

ASHEVILLE MORNING GAZETTE

All the City News
Complete Telegraphic Service
Best advertising medium in West-
ern North Carolina

Tom Cooper's Laurel Valley Pure
Old Rye, Malt and Corn Whiskies
for MEDICINAL PURPOSES

50 SOUTH MAIN STREET PHONE 348

QUACKENBUSH

(176)

RANDOLPH

Q

Quackenbush Jno W, overseer Asheville Cotton Mills h 29 Buxton
(Emma)
Queen Ins Co of America (fire), 131 1/2 s Main
Quinn Rose, h 46 Maiden la
Quinton J Rankin, plumber bds 12 Spring

R

Radford Loren, weaver bds 45 Spring (Lillie)
*Ragsville Benj, shoemkr h Kenilworth
*Ragsville Jno, lab h Kenilworth
*Ragsville Mahala, h 175 s Beaumont
Raines Jas, lab h 10 Maiden la (Mary)
Raines Jas II, lab h 10 Maiden la
Ramsay Daniel, quarryman h 45 Spring (Mollie)
Ramsay Jas Franklin, dentist Barnard Bldg h 116 Cumberland av
(Alice)
Ramsay Rosa Mrs, h 8 Avery
*Ramseur Jno, lab h Kenilworth
Ramseur Sallie Miss, milliner 12 Church h 24 Cherry
Ramsey Jane Mrs, h 163 e College
Ramsey Jno W (J H Wiedman & Co), h 58 Blanton (Ellen L)
Ramsey Riley M, mngr Asheville Dray Co rms 25 Sondley Bldg
Ramsey Wm, plumber h 36 s Spruce (Hattie)
Ramsey Wm, weaver bds 35 Spring
RANDALL EBID R, propr Randall House, 90 Patton av
RANDALL HOUSE, 90 Patton av, Ebid R Randall, propr—phone
810
*Randall Lawson, bricklyr h 26 Latta
Randall Maurice, h 175 Woodfin
Randall Wesley, dairy h Beaumont
Randell David E flagman h 14 Ann (Emma)
Randell Emma Miss, h 14 Ann
Randell Morris P, h 14 Ann
Randolph Blanche Miss, society reporter Asheville Citizen h 110
Montford av
Randolph Edith H Miss, teacher Montford-Avenue School h 110
Montford av

Don't Forget **WEXLER SMATHERS' DENTAL OFFICE**

Phone 219

is 55 South Main Street

Asheville Ice & Coal Co.

Manufacturers Ice, also
Wholesale and Retail
Dealers in all the Best
Grades of Coal.

32 PATTON AVE.

PHONE 40

RANDOLPH

(177)

RAY

Randolph Mabel Miss, h 110 Montford av

Randolph Mary F wid Abram, h 110 Montford av

RANDOLPH WILLIAM F, sec-treas and gen mngr Asheville Auditorium Co and sec Asheville Board of Trade, h 110 Montford av (Eleanor A)

Rankin Alonzo, mdse broker 37 s Main h 235 n Main (Mary C)

RANKIN ARTHUR E, bkkpr and notary Battery Park Bank, h 18 Bearden av (Nancy)

RANKIN CLARENCE, bkkpr Battery Park Bank, h 63 Merrimon av

Rankin Edgar LeRoy, student h 63 Merrimon av

Rankin Elizabeth L wid Wm D, h 235 n Main

*Rankin Harriet, h 175 s Beaumont

RANKIN J EUGENE, pres Asheville Electric Co and Asheville Street R R Co, cashier Battery Park Bank, h 63 Merrimon av (Fannie)

Rankin J Guy, bkkpr Asheville Cotton Mills h 63 Merrimon av

*Rankin Jas, eating house 208 Depot h 10 Roberts

*Rankin Lelia E, teacher Catholic Hill Graded School h 186 s Pine

Rankin Lizzie Miss, h 235 n Main

Rankin Minnia Miss, h 235 n Main

Rankin Wm E (R & Williamson), h 63 Merrimon av

Rankin & Williamson (Wm E Rankin and Geo J Williamson), pressing club 41-43 Patton av

Ransom Henry C, engnr bds 39 n French Broad av

RAOUL THOMAS WADLEY, pres Albemarle Park Co, pres Asheville Board of Trade and v-pres W T Weaver Power Co, h The Manor—phone 513 (see page 3)

Raoul Wm G, treas Albemarle Park Co (Inc), h Atlanta, Ga

Rash Emma Mrs, h 56 Madison

Rash Jane wid Jno h 56 Madison

"Ravenscroft," 95 Church, Mrs Martha C Kepler, propr

Ravenscroft Associate Mission of Episcopal Church, w s Church nr south end, Rev Alfred H Stubbs, warden

RAWLS CHARLES T (Aston, Rawls & Co), h 32 n French Broad av

Rawls Mary A wid Dr B F, h 32 n French Broad av

Raxter Emma Miss, domestic 347 s Main

Ray Alice C Mrs, boarding Woolsey

Ray Ann wid Elbert h 18 Vance

Ray Archibald F, clk So Ry h 328 s French Broad av

Ray Avon O, salesman 2 n Court sq h 54 Clayton (Julia)

Ray Berry, carp Biltmore estate

COAL

All the BEST GRADES

OF

Citizens Coal Company

48 PATTON AVENUE

Phone 238

**THE LIFE INSURANCE
COMPANY OF VIRGINIA**

Is a regularly organized Life Insurance Company
operating under a special charter from
the State of Virginia

HOME OFFICE, 909, 911, 913 AND 915 E. BROAD ST., RICHMOND, VA.

**BIGGEST
BUSIEST
BEST**

Asheville Steam Laundry

43 WEST COLLEGE STREET

Acme Cleaning and Pressing Club
Membership \$1 per Month
F. L. HORTON, Prop.
28 Patton Avenue Phone 595
LADIES' TAILORING
First-Class Dyeing, Cleaning, Repairing and Pressing

RAY

(178)

RECTOR

- Ray Clarence F, propr Ray's Studio, books and photographer's supplies 8 n Court sq (Alice M)
Ray Daniel O, watchman h 82 Woodfin (Ida)
Ray Dock appr McPherson & Moore h co
Ray Edwin L, teller Blue Ridge National Bank h 75 Hillside
Ray Effie Miss, stengr h 105 Hillside
Ray H Ethel Miss, teacher h 75 Hillside
Ray Harrison B, carrier p o h 59 Montford av (Mollie)
*Ray Isaac, lab h r 118 Poplar
Ray Jacob B, gen delivery clk p o h 34½ s Main
*Ray Jas, porter h 75 Short Valley
Ray Jas M, real estate h Woolsey (Alice C)
Ray Jno E, h 75 Hillside (Mary S)
Ray Launa C Mrs, h r 27 Buttrick
Ray Lorena C Miss, nurse 105 Hillside
Ray Pollie Miss, h 150 Water
Ray S W Mrs, dressmkr 3 s w Court sq h 105 Hillside
Ray Samuel W, condr h 105 Hillside (Mary A)
Ray Stella Miss, h 105 Hillside
Ray Susan, h Victoria la
*Ray Thos, lab h Valley cor Sycamore
Ray Walter, driver h 47 West (Sallie)
Ray Wayne S, rms 100 s Main
Ray Wm W, condr bds Glen Rock Hotel (Carrie)
Ray Willie E Miss, h Woolsey
Ray's Bookstore, S n Court sq, C F Ray, propr
Ray's Studio, S n Court sq, C F Ray, propr
Rayfield Eveline Mrs, h 40½ West
Raysor Cornelius A, druggist 31 Patton av bds The Knickerbocker
Rea Alfred A, carp h s Biltmore (Lillie)
Read Helen S Miss, dressmkr 7 Starnes av
Reagan Annie wid W B, h 5 Flint
Reagan Jas S, prescriptionist Paragon Drug Co h 250 n Main (Clara A)
Reagan Jno, lab h 93 Atkinson (Belle)
Reagan Roy, clk Elliott's Pharmacy
Rector Eliza Miss, h 139 Bailey
Rector Lila Miss, h 139 Bailey
Rector Maggie Miss, h 24 Rector
Rector Samuel A, driver 39 n Main h 139 Bailey
Rector Thos M, driver A F D s Court sq

PHOTOGRAPHS

We make them right. Our Prices are right.
Largest Line of SOUVENIR VIEWS in the city.

ASHEVILLE ART PARLORS J. F. McFarland, Mgr. S. Court Place Phone 820

PARAGON DRUG CO.

CHEMISTS AND DRUGGISTS

Prescription Phone 260; Public Phone 471

OPPOSITE POST OFFICE

RECTOR

(179)

REED

Rector Thos S (Baird & R), h 139 Bailey (Louisa M)
 Rector W Ambrose, clk Carolina Pharmacy h 139 Bailey (Ora)
 Rector Wiley G, motorman h 24 Rector (Ruth)
 Redfearn Geo H, engnr h 352 w Haywood (Sallie E)
 Redmon Caroline Mrs, h 80 Seney
 Redmon Geo, lab h Biltmore estate
 Redmon Jno D, driver h 80 Seney
 Redmon Mack h 80 Seney
 Redmon Mattie Miss, h 80 Seney
 Redmon Samuel M, grocer 40 East h 60 Seney (Mamie E)
 *Redmond Daniel, lab 15 Maiden la
 Redmond Jno, lab h Woolsey
 Redmond Jno S, teamster h 85 Depot (Leona)
 *Redmond Martha, cook 26 Flint
 *Redmond Willis R, janitor h 77 Valley
 Redwood H & Co (Henry Redwood, Jno W Neely and Harry W
 Redwood), dry goods 7-9 Patton av
 Redwood Harry W (H R & Co), h 70 Bailey
 Redwood Helen T Miss, h 70 Bailey
 Redwood Henry (H R & Co), pres Wm Whittam Textile Co h 70
 Bailey (Susan T)
 Redwood Lucy T Miss, h 70 Bailey
 *Reed Arthur, lab h Velvet nr Eagle
 Reed Benj, lab h Victoria rd (Lizzie)
 Reed Chas O, clk So Ry h 48 Jefferson drive
 Reed Clyde S, student h Biltmore
 *Reed Delia, h Velvet nr Eagle
 Reed Delila Miss, h 221 Water
 *Reed Emma, h 13 s Pine
 Reed Geo W, postmstr and physician Biltmore (Julia)
 Reed Jno H, h 419 n Main (Sigourney)
 Reed Jos, painter bds 348 w Haywood
 Reed Malissa L wid Jno h s Biltmore
REED MARCUS L, pres Swannanoa Ice and Coal Co, chairman
 Board of County Commissioners, h Biltmore
 Reed Maud L Miss, h Biltmore
 Reed Nannie Miss, h Biltmore
 *Reed Roland, porter h 449 Depot
REED SAMUEL H, atty at law 3 Library Bldg, h Biltmore (Jessie M)
 Reed Thos J, carp h 85 West (Mary)

22 and 24 Church Street

Phone 70

SWANNANOA LAUNDRY**SUPERIOR
WORK****Wilkie & LaBarbe**

23 PATTON AVE.

PHONE 661

Real Estate

Prompt Attention to all Business

COAL

Carolina Coal and Ice Co. Phone

Delivery Prompt; Weights Accurate; Always on hand
a good supply. 23 PATTON AVENUE.

130

The "BONANZA" Wine and Liquor Company

Bar and Billiard Room in the Rear
P. A. MARQUARDT, Manager
Pure Wines and Liquors
for Medicinal and Family Use
43 SOUTH MAIN STREET
Telephone 72

REED

(180)

REVELL

Reed Thos J, treas and mngr Swannanoa Ice and Coal Co and propr
Biltmore Roller Mills h Biltmore (Sue B)

*Reed Victoria, h 36 Madison

*Reed Wm, driver h 13 s Pine

Reed Wm G, dep county tax colr h s Biltmore (Ida)

Reeder Julia Miss, h 40 Clayton

Rees Arthur F, with Hans Rees' Sons h Kenilworth Lodge, Kenilworth (Mattie B)

REES' HANS SONS (INC), tanners So Ry nr passgr station

Rees Harald B, with Hans Rees' Sons h 192 Montford av (Elizabeth)

Rees Marie Miss, h Kenilworth

Rees Rita Miss, h Kenilworth

Reese Addie Miss, h 74 Eagle

Reese Belle Miss, nurse rms 224 Patton av

Reese Calvin L, lab h 67 n Main (Eveline)

*Reese Ella, h 134 Short Valley

*Reese Eugene, hostler 105 Patton av

Reeves Adaline wid Posey, h 32 Buttrick

Reeves Bessie Miss, h 35 n Spruce

Reeves Bonnie Miss, h 35 n Spruce

Reeves Ethel Miss, h 35 n Spruce

Reeves Georgia Miss, h 35 n Spruce

*Reeves Hattie, h 82 Valley

Reeves Herma Miss, h 184 Haywood

Reeves Mahala A wid Posey, h 32 Buttrick

Reeves Rufus H, dentist 2d flr Drhnmor Bldg h 35 n Spruce (Georgia)

Reiber Jno W (Blue Ridge Barber Shop), h 24 Montford av (Margaret)

Reice Alma Miss, h 24 Grove

Reilly Michael J, mdse broker h 88 Charlotte (Helena)

Reinsecker Elbert A, luneh room 6 Patton av rms 1 n w Court sq

*Reliford Jas, foreman h 3 Frederick

*Reliford Wm, driver Biltmore Livery Stable

*Rencher Minnie, h 126 Poplar

*Renneman Frank, lab h 10 Hazzard

*Renneman Thos, lab h 102 Short Bailey

Revell Building, 5-7 w Court sq

Revell Oliver D, real estate and loans w Court sq h "Zealandia"
(Carrie E)

Revell Thos J, mdse broker h 31 Central av (Nora M)

ASTON, RAWLS & CO.

18 1-2 South Main Street

REAL ESTATE and INSURANCE AGENTS

Special Attention to Collection of Rents
and Care of Property

Wm. Johnston Jr.,

MANAGER

TEMPLE COURT

OFFICE No. 20

A Modern Store and Office Building.

REVIS

(181)

RHINEHARDT

- Revis Henry, lab h r 290 e College (Lottie)
- Revis Jas A, lab h 106 Sunset drive (Sophronia)
- *Revis Thos, lab h 40 Poplar
- Revis Wm A, carp h 546 w Haywood (Ellen)
- Reynolds Ada B Miss, teacher Orange-Street School h 21 Woodfin
- *Reynolds Anthony, janitor h 36 Buttrick
- Reynolds Bessie M Miss, teacher Montford-Avenue School h 21 Woodfin
- Reynolds Carl V, physician Barnard Bldg h 23 Woodfin
- Reynolds Carolyn K Miss, h 21 Woodfin
- Reynolds Catherine Mrs, h Woolsey
- Reynolds Chas G, golf player h 6 Orchard
- *Reynolds Chas J D, carp and contr 193 Eagle
- Reynolds Daniel L, foreman h Woolsey (Ella)
- Reynolds Dorcas M wid W M h W Asheville
- Reynolds Edward D, salesman Stoner Bros h 175 Charlotte (Hattie)
- *Reynolds Geo, barber h Valley eor Sycamore
- Reynolds Jas, weaver bds 146 Roberts
- Reynolds Jas II, student h 4 Woodfin
- Reynolds Jas R, h W Asheville (Maude)
- Reynolds Jno, student h 23 Woodfin
- Reynolds Jos A, salesman H Redwood & Co h 43 e Chestnut (Minnie)
- Reynolds Katherine L Miss, music teacher 161 e Chestnut
- Reynolds Lillian, h 23 Woodfin
- Reynolds Mary Miss, dressmkr h 6 Orchard
- Reynolds Nannie J wid Henry, h 6 Orchard
- Reynolds Nathaniel A, h 22 Woodfin (Mary S)
- *Reynolds Perry, lab h 113 Cherry
- *Reynolds Sallie, h 273 n Main
- Reynolds Susan Miss, h 6 Orchard
- Reynolds Theresa E wid Jno, h 21 Woodfin
- *Reynolds Wm, lab h Woolsey
- Reynolds Wm A, mstr mechanic Asheville Cotton Mills h 123 Roberts (Mary)
- Reynolds Wm V, foreman h 6 Orchard
- Rhea Wm B, paperhngr h 69 Orange (Minnie)
- Rhinehardt Cora Miss, h 98 Park av
- Rhinehardt Elmer T, carp and bldr Barnard Bldg h 13 Buttrick (Lillie)
- Rhinehardt F M, h 98 Park av
- Rhinehardt Fannie Miss, h 98 Park av

Go to

HIRAM LINDSEY

For Good Things to Eat

3 Stalls in City Market, Phone 800

Store: 450 S. Main St.

Phone 200

THE LIFE INSURANCE COMPANY OF VIRGINIA

during the past Thirty-One Years has paid to its Policy-Holders over

FOUR AND ONE-HALF MILLION DOLLARS

J. M. ALEXANDER

Fine Harness, Saddles, Whips

Court Square, Cor. Patton Ave. Phone 223.

SADDLERY GOODS

The BAR-LOCK
Typewriter Company
712 E. Main Street
RICHMOND, VIRGINIA

Use a No. 10
Ball-Bearing
BAR-LOCK TYPEWRITER

RHINEHARDT

(182)

RICHEY

Rhinehardt K Jerome, condr h 98 Park av
Rhinehardt Leonidas F, carp h 98 Park av (Tippie)
Rhinehart Andrew J, teamster h 279 e College (Alice)
*Rhinehart Edward D, brakeman h 55 Depot
*Rhinehart Mary, cook 9 Flint
*Rhinehart Walter, driver h 58 Cumberland av
*Rhinehart Wm, driver h 58 Cumberland av
Rhoades W Thos, engine inspr h r 88 Depot (Ella)
Rhoads Wm H (R & Dockery), h Woolsey (Josie G)
Rhoads & Dockery (Wm H Rhoads and Jno E Dockery), dairy
Woolsey
Rhymer Lonnie E, engrn h 511 Logan (Ada)
Riblet Harry B, designer B H Cosby bds 42 Bailey
Rice Bernard J, sec-treas The Miller-Rice Paint Co h 11 Flint
(Louise)
Rice Carlos A, teacher h Woolsey (Alice)
Rice Chas R, trav salesman Slayden, Fakes & Co h w Asheville
Rice Ed P, barkpr New Hotel Berkeley
*Rice Emma, h 303 Short Bailey
Rice Grant, weaver h 30 Spring
*Rice Henderson, hostler Britt Bros
Rice Henry, carp h hill above cotton mill (Eliza J)
Rice J Mrs, h 35 Avery
Rice Jno R, carp h hill above cotton mill
Rice Josephine Miss, milliner 5 Haywood h Woolsey
*Rice Maggie, h 54 Southside av
*Rice Mary, h 15 Clemmons
Rice Nannie R wid Jno, h s Biltmore
Rice Sarah M Mrs, h hill above cotton mill
Rich J R & Son (Jno R and Jos L Rich), plumbers 7-8 Lexington av
Rich Jeremiah J, clk W A Boyce, h 10 Pearson drive (Dora)
Rich Jno O, motorman h 8 Spring (Minnie)
Rich Jno R (J R R & Son), h 122 Patton av (Araminta E)
Rich Jos L (J R R & Son), h Greensboro, N C
Rich Orestes, h 122 Patton av
*Richardson Jas, waiter h 76 Mountain
*Richardson Jno, h 261 Short Bailey
Richardson Lurlene C, h 101 Haywood
Richardson Rebecca H wid J P, h 101 Haywood
Richerson Jno T, blksmith Biltmore Shops h Biltmore (Annie)
Richey Jos, stengr bds 163 e Chestnut (Lyria)

Go to

J. L. SMATHERS & SON for **FURNITURE**

Our Prices are Right

45 PATTON AVENUE

Phone 75

PARAGON DRUG CO.

CHEMISTS AND DRUGGISTS

Prescription Phone 260; Public Phone 471

OPPOSITE POST OFFICE

RICKARD

(183)

ROBERTS

Rickard Jno J, umbrella repr h 429 Bailey (Hattie)
 Rickert Jas, condr h 3 Park pl (Etta)
 *Rickert Mary, cook 408 Flint
 Rickman Augusta S Miss, bkkpr h 31 Penland
 Rickman Howell R, clk 20 s Main h 31 Penland
 Rickman Jno C, lab h 320 Short Bailey (Ann C)
 Rickman Mattie A wid J M, h 339 s Main
RICKMAN THOMAS J, staple and fancy groceries and feed 20 s
 Main, h 31 Penland (Elizabeth)—phone 188
 *Ricks Jas T, butler h 3 Ridge
 *Ridley Jno T, waiter h 159 Valley
 *Riggins Archer A, lab h 21 Market
 Riggs Jesse K, bkkpr Asheville Steam Laundry bds 53 Montford av
 (Mamie)
 Rigsby Jas, lab bds 172 s Main
 Rigsby Jesse J, locksmith 22 s Court sq bds 18½ n Main
 Riles Junius M, stonectr S I Bean & Co h 21 Seney
 Riley Adelbert E (Lewis & R), h Woolsey
 Riley Hattie wid Wm, h Woolsey
 Riley M Beatrice Miss, h 38 s French Broad av
 Riley Rhoda Miss, h 38 s French Broad av
 Riverside Casino, Riverside Park, E M Martin, mngr
 Riverside Park, on French Broad river n w of city
 Rives Benj F, salesman 35 n Main h 25 Starnes av (Mary)
 Rives Geo, h 27 Maiden la (Maggie)
 Roberson Frank D, carp h Woolsey
 Roberson Jackson A, carp h Woolsey (Mary)
 Roberson Thos C, weaver h 516 w Haywood
 Roberson W Hicks, packer h 516 w Haywood (Frances)
 Roberson Wm H, meh opr h 516 w Haywood
 Roberts A Martin, carp h 31 East (Tenie)
 Roberts Alonzo L, fireman h 27 Rector
 Roberts Alpheus C, car inspr h 27 Rector (Mary A)
 Roberts Arthur C, supt h W Asheville (Louise)
 Roberts Crusier Miss, teacher shorthand Asheville Business College
 h Biltmore
 Roberts David S, farmer h s Biltmore (Emma)
 Roberts Douglas, tanner h hill above cotton mill (Lizzie)
 Roberts E S Mrs, prin West's Chapel Graded School h Biltmore
 Roberts E Thurman, solr Asheville Steam Laundry h 31 East (Pearl)
 Roberts Eliner F, h 32 e Chestnut

BROWN, BLAIR & CO.
 45 PATTON AVENUE (Up Stairs)
 Funeral Directors
 PHONE 193

GREER, The Grocer

53 PATTON AVENUE Phone 136

Our Line of Coffees, Teas and Spices is Large

WE CAN PLEASE YOU

THE DAILY GAZETTE || **THE LEADING DAILY OF WESTERN N. C.**
FULL TELEGRAPHIC SERVICE
10c. a week; 40c. a month; \$4.00 a year.

Tom Cooper's Laurel Valley Pure
 Old Rye, Malt and Corn Whiskies
 for MEDICINAL PURPOSES

Laurel Valley Saloon

PHONE 348
 50 SOUTH MAIN STREET

ROBERTS

(184)

ROBINSON

- Roberts Etta C Miss, h 27 Rector
- Roberts Everett W, clk 23 n Main h 32 w Chestnut (Hester)
- Roberts J Manville, fireman h 27 Rector
- Roberts Jas T, electrician Biltmore House h s Biltmore (Priscilla)
- Roberts Jno R, salesman 17 n Main h 32 w Chestnut
- *Roberts Jos, lab h 145 Short Bailey
- Roberts Luther, engr h 450 n Main
- Roberts Mamie Miss, h 123 Depot
- Roberts Mamie K Miss, h 27 Rector
- *Roberts Marion, lab h 15 s Pine
- Roberts Mary Mrs, h 95 Church
- Roberts P Frank, clk h 23 Penland (Sallie)
- Roberts Robert W, lab 41 s Main h 90 Cherry (Hester)
- Roberts Salem M wid P W, h 47 Walnut
- Roberts Thos helper bds 7 Jefferson drive
- Roberts W Frank, mechst 64 Patton av h 5 w College (Lillie)
- *Robertson Adelaide, h r 186 s Pine
- Robertson Albert, clk Paragon Drug Co h 115 Haywood
- *Robertson Caldwell, painter h 15 Seney
- Robertson Dandy, driver h r 190 s Pine
- *Robertson David, driver h r 22 Sassafras
- *Robertson Ella, h 137 Short Valley
- *Robertson Jas, lab h 73 Valley
- Robertson Jno D, pres Mustin-Robertson Co h 114 Merrimon av
 (S Louisa)
- Robertson Jos B, clk So Ry h 24 Davidson
- Robertson M Will Jr, runner Blue Ridge National Bank h 24 David-
 son
- ROBERTSON MARCUS W.** city clk, off City Hall, h 24 Davidson
 (Sarah L)
- Robertson Nora Miss, h 7 Frederick
- Robertson R D Fillmore (R & Patton), h Leicester, N C
- Robertson Wesley, mason h 7 Frederick
- Robertson Wm P, lab h 431 s Main
- Robertson & Patton (R D Fillmore Robertson and Burgin A Patton),
 feed stable 7-9 Walnut
- *Robinson Amy, h r 36 Depot
- *Robinson Carrous, driver h 377 Livingston
- ROBINSON CHARLES E.** sec agricultural dept Biltmore estate, h
 24 Cherry (Mary L)
- *Robinson David, lab h 27 Clemmons

Don't Forget WEXLER SMATHERS' DENTAL OFFICE
 Phone 219 is 55 South Main Street

Asheville Ice & Coal Co.

Manufacturers Ice, also
Wholesale and Retail
Dealers in all the Best
Grades of Coal.

32 PATTON AVE.

PHONE 40

ROBINSON

(189)

RODGERS

- *Robinson Eliza, h 377 Livingston
- *Robinson Geo, butler h 22 Cole
- Robinson Geo B, salesman H Redwood & Co h 95 Bailey (Anna)
- Robinson Glenn P, pressman French Broad Press Co h 65 s French Broad av
- Robinson Hampton, h Victoria rd (Emma)
- *Robinson Harley, gardener h 377 Livingston
- *Robinson Harry, coachman h 21 Hildebrand
- *Robinson Henry, eating house 322 Bailey
- *Robinson J Alexander, porter h 26 Nelson av
- Robinson J Kelsey, teamster bds 59 n Main
- *Robinson Jas, lab h 102 Mountain
- Robinson Jno, mill hand h 9 Park pl (Lucy)
- *Robinson Jno, lab h 10 Maiden la
- *Robinson Jno, teamster 433 s Main
- Robinson Kinnair, teamster bds 59 n Main
- Robinson Marguerite Miss, dressmkr bds 72 Woodfin
- Robinson Mary V wid J P, h 65 s French Broad av
- *Robinson Perry, lab h r 55 Depot
- *Robinson Phyllis, h 314 Short Bailey
- *Robinson Rilla, h Victoria la
- Robinson Sue Miss, dressmkr bds 72 Woodfin
- *Robinson Thos, hostler 83 s Main h w Asheville
- Robinson Thos A, weaver h 65 Hall (Martha)
- *Robinson Wm A, butler Dr Chas Van Bergen, Victoria
- Robison Kelsey W, trav salesman h 115 Haywood (Clara)
- Rochester German Ins Co (fire), 48 Patton av
- Rock Ledge, 62 Haywood, Mrs Lucetta V Cole, propr
- Rockhold Jas W, driver 42 n Main h 19 s Main
- Rockhold Mollie Miss, h 19 s Main
- Rockwood Anna W Miss, h 173 Montford av
- Rockwood Caroline W wid E O, teacher Asheville Seminary h 173 Montford av
- Rockwood Elizabeth C Miss, h 173 Montford av
- *Roderick Mary, cook 70 Orange
- Rodgers Arthur, clk h 193 Patton av (Estelle)
- Rodgers Corrie Miss, h 509 w Haywood
- Rodgers Flossie L Miss, spinner h 58 Pearson av
- Rodgers Jas C, lab h w Asheville (Martha)
- *Rodgers Jas H, coachman h 156 s Beaumont
- *Rodgers Jasper, coachman 102 e Chestnut

COAL

All the BEST GRADES
OF

Citizens Coal Company
48 PATTON AVENUE
Phone 238

THE LIFE INSURANCE COMPANY OF VIRGINIA

Is a regularly organized Life Insurance Company
operating under a special charter from
the State of Virginia

HOME OFFICE, 909, 911, 913 AND 915 E. BROAD ST., RICHMOND, VA.

**BIGGEST
BUSIEST
EST**

Asheville Steam Laundry

43 WEST COLLEGE STREET

Acme Cleaning and Pressing Club
First-Class Dyeing, Cleaning, Repairing and Pressing LADIES' TAILORING 28 Patton Avenue Phone 595
Membership \$1 per Month
F. L. HORTON, Prop.

RODGERS

(186)

ROWLAND

- *Rodgers Jerry, lab h r 55 Depot
- Rodgers Phoebe E Mrs, h 509 w Haywood
- ROEBLING JOHN A**, civil engrn 134 Cumberland av (Margaret S)
- *Rogers Arthur, porter h 130 s Pine
- Rogers H Taylor, bookseller 39 Patton av h 38 Oak (Mary E)
- Rogers Jas L, engrn h 2 Park av (Emma)
- Rogers Jno F, clk 549 w Haywood h w Asheville (Betsy)
- Rogers Thos T (Boling & R), h 318 Bailey (Nellie)
- Rogers W Frank (R & James), h Owenby, N C
- *Rogers Wm, waiter 28 Davidson
- Rogers Wylie E, brakeman h 167 Roberts (Hattie)
- Rogers & James (W Frank Rogers and Harley B James), grocers
529 w Haywood
- Rollins Hattie D Miss, clk p o h 16 Soco
- Rollins J Henry, painter R E Bowles rms Revell Bldg
- Rollins Katherine Miss, h 175 e Chestnut
- Rollins Sadie M Miss, h 175 e Chestnut
- ROLLINS WILLIAM WALLACE**, postmstr, h 175 e Chestnut
- Romeo Thos, clk Yumeda Dairy Lunch rms 4 n Court sq
- *Roney Pleasant, hostler h r 79 Grove
- *Roney Vina, h r 79 Grove
- Rorison Elizabeth S wid J L, h 65 Montford av
- Rorison Minnie L Miss, h 65 Montford av
- Rorison Ned S, rodman h 65 Montford av
- Rorison Sarah S Miss, h 65 Montford av
- Roseo Wm R, electrician bds 315 n Main
- *Rose Ernest, waiter h 20 Gray
- ROSE HUGH McA**, mngr So Bell Tel & Tel Co, bds 140 s Main
- *Rose Mary, h 20 Gray
- *Rose Wm, waiter h 20 Gray
- *Roseman Maggie, h 131 Velvet
- *Ross Grace, domestic 73 e College
- *Ross Jos, tanner h 122 Church
- *Ross Mattie, h 12 Maiden la
- Roth A Katherine Miss, h 205 Merrimon av
- Roth Richard H, h 205 Merrimon av (Clara)
- Rountree Robert, h 101 Haywood
- Rowe M Avery, carp bds 28 Silver
- Rowe Raymond P, brakeman bds 28 Silver
- Rowland Ida Miss, phone opr bds 42 Montford av
- Rowland Jno F, broker h Woolsey (Florence L)

Asheville Art Parlors

J. F. McFARLAND, Manager

South Court Place
PHONE 820

Artistic Portraits

Souvenir Views

Finishing for Amateurs

PARAGON DRUG CO.

CHEMISTS AND DRUGGISTS

Prescription Phone 260; Public Phone 471

OPPOSITE POST OFFICE

ROWLAND

(187)

RYECROFT

*Rowland Rebecca, h 2 Hall

"ROYAL THE," Depot cor Bartlett, Mrs Susan Misenheimer, propr
—phone 672

Royal Exchange Ins Co of London, 18½ s Main

Royal Lunch Room, 6 Patton av

Rucinski Jos, musician bds 12½ n Court sq

RUCK KARL VON DR, pres Winyah Sanitarium and editor Journal
of Tuberculosis, h Reed cor Maple (Delia)**RUCK SILVIO H VON DR**, v-pres Winyah Sanitarium, h Reed cor
Maple (Hurley W)

*Rucker Jas, baggageman h 100 Roberts

Rudd Pennie Miss, h 305 e College

Rudd Neppie wid Geo, h 305 e College

Ruggiero Julia Miss, h 11 Flint

Ruland Julia M wid Martin Van B, h 16 Starnes av

Ruland Kate Miss, h 16 Starnes av

Rumbough J Edwin, h Montford (Martha E)

*Rumley Daniel, driver h r 79 Grove

Rumley Jno, carp bds 90 Patton av

*Rumley Sarah, h 16 Cumberland av

Rumple Mary wid Robert, h 94 East

*Russell Edward, lab h 20 Willow

Russell Jno, butler h w Asheville

*Russell Lizzie, h 23 Short

Russell Marie Mrs, h 158 e Chestnut

Russell Orrie Miss, h 204 Montford av

Russler Chas H, condr So Ry bds Glen Rock Hotel

*Rutherford Jas, foreman Biltmore Landscape dept h 223 Patton av

Rutledge Bud, lab h Victoria la (Susan)

Rutledge Frederick (Rutledge, Patterson, Webb & Co), h 209 Cum-
berland av (Mabel)**RUTLEDGE, PATTERSON, WEBB & CO** (Frederick Rutledge, Jas R
Patterson and Alexander Webb), gen ins agts 13 1-2 s Main
cor Court sq—phone 570

Rutledge Robert R, farmer h 438 n Main (Harriet)

Rutledge Wiley B Rev, pastor West-End Baptist Church rms 33
Bailey (Mary)

Ryan Mary E Miss, h 77 Charlotte

Ryecroft Isaac, weaver bds 3 Buxton

Ryecroft Jos, weaver bds 3 Buxton

SWANNANOVA LAUNDRY

If our work pleases you tell your friends; if not, tell us

PHONE 70

22 and 24 Church St.

WILKIE & LABARBE, Real Estate

Largest List of Furnished and Unfurnished Houses for Rent

COAL

Carolina Coal and Ice Co. Phone 130

Delivery Prompt; Weights Accurate; Always on hand a good supply. 23 PATTON AVENUE.

P. A. MARQUARDT, Manager
Telephone 72 43 S. Main Street
Make Family Trade a Specialty

The "Bonanza" Wine and Liquor Company
FREE DELIVERY
Bar and Billiard Room in the Rear

SACKETT

(188)

SANDERS

S

- Sackett Greta Miss, teacher 249 e College
- Sage Harry J, engraver A M Field Co bds 24 Montford av
- *Sailes S Wiley, driver h 14 Gray
- *St James A M E Church, Hildebrand nr Pine, Rev Patrick J Jordan, pastor
- St Joseph's Sanitarium, 40 nr French Broad av, Sisters of Mercy in charge
- St Lawrence R C Church, Haywood nr Flint, Rev Peter G Marion, pastor
- *St Luke's Baptist Church, r 340 w Haywood, Rev Harvey Gudger, pastor
- *St Matthias Episcopal Church, s Beaumont cor Valley, Rev W J Herritage, rector
- St Paul Fire and Marine Ins Co, 13½ s Main
- Salamon Stanley, bds 99 Haywood
- Salehli Jno Fred, foreman 26 s Main rms 12 Vance
- Sales Lucille Miss, prin Gash's Creek Graded School, p o Resthaven
- Salley Hannah Miss, stengr Asheville Electric Co bds 24 n Spruce
- Salsbury Julia Mrs, h 362 w Haywood
- Salter Annie Mrs, h 140 e Chestnut
- Sample Jeannette Miss, nurse 216 Haywood
- *Sample Thos, porter h 2 Latta
- *Sampson Jos, barber h 36 Buttrick
- Sampson Nathan, h 60 Hillside (Selina)
- Sams Alson B, huckster city mkt h 72 Depot (Abigail)
- Sams Jackson B, grocer 29 Avery (Annie)
- Sams Lydia wid J B, h 8 Olive
- Sams M wid Wm, h 315 n Main
- Sams Rebecca Miss, h 72 Depot
- Sams Robert L, lab Wm M Jones, h 39 Avery (Ella)
- Sams Roy, flagman h 72 Depot
- Sams Stephen J, carp h 50 Spring (Mollie)
- Samuel Clarence, clk So Dining Station rms s end Depot
- *Sanders Budloe, porter h 20 Madison
- *Sanders Butler, lab h 319 n Main
- *Sanders Butler, whitewasher h 156 Church
- *Sanders Geo, lab h 20 Gray
- *Sanders Jas, lab h 65 Mountain
- Sanders Julius M, grocer 522 w Haywood h 485 w Haywood (Alva)

ASTON, RAWLS & CO.

18 1-2 South Main Street

REAL ESTATE and INSURANCE AGENTS

Special Attention to Collection of Rents and Care of Property

EVERY CLASS OF
REAL PROPERTY
 AT FIRST HANDS.

WM. JOHNSTON Jr.,
 20 TEMPLE COURT.

SANDERS

(189)

SCHILLER

*Sanders Richard, lab h r 103 Eagle
 *Sanders Wade, porter h 20 Madison
 Sanitary Inspector, off City Hall, W H Bird, inspr
 Sanitary Plumber, off City Hall, Ernest M Israel, plumber
 Sarafain Aram, msgr W U Tel Co h r 87 Bailey
 Sarafian Zarough wid Hagop, h r 87 Bailey
 Saunders Berry G, foreman M B Wilkinson Lumber Co h 122 Blanton (Hester)

SAWYER CLARENCE, who and retail grocer and feed dr: 6 n Court sq—phone 21; branch store and warehouse Biltmore—phone 28, h 133 s Main (Carrie)

Sawyer Eugene C, propr Asheville Cycle Co h 58 Haywood
 Sawyer Jas, carp h 179 s Main (Eula)

SAWYER JAMES, physician and surgeon 15 Church, h 124 Haywood (Virgie)—phones off 58, res 310; Office Hours: 10:30 A M to 1 P M; 3 to 5:30 P M

SAWYER JAMES P (Sawyer's Carpet House), pres Battery Park Bank, v-pres Asheville Cemetery Co, treas Asheville Board of Trade, h 58 Haywood (Nannie C)

Sawyer Jno L, barber 508 w Haywood h Riverside drive (Emma)
 Sawyer Mary E Miss, h 58 Haywood

*Sawyer Sidney, lab h 83 Valley
 Sawyer's Carpet House, 18-20 Church, Jas P Sawyer, propr
 *Saxon Lewis, lab h 130 Valley
 *Saxton Daniel, lab h 42 Davidson
 *Saxton Maek, driver h 79 Valley
 *Scales Charlotte, h 43 Southside av
 *Scales Maggie, cook 139 s Main

Schartle Annie wid Frederick, dressmkr 6 Valley
 Schartle Dorothy Miss, h 30 Orange
 Schartle Jno W, tailor 57 s Main h 30 Orange (Julia)
 Schartle Linda Miss, h 30 Orange
 Schartle Willie Miss, h 30 Orange
 Schemel Sophia Miss, stengr Winyah Sanitarium
 Schenek Ada B Miss, h s Biltmore

SCHENCK CARL A DR, forester Biltmore estate, h Biltmore estate
 Schenek Margaret S Miss, h s Biltmore
 Schenek Nicholas W, h s Biltmore

SCHILLER LOUIS, gen mngr Lubin-Schiller Furniture Co, h 53 Central av (Lena)

HIRAM LINDSEY, The Grocer
 SELLS EVERYTHING GOOD TO EAT

Two Places. 450 S. Main St.
 Three Stalls in City Market
 Phones: Store 200, Market 800

THE LIFE INSURANCE COMPANY OF VIRGINIA

Issues all the most approved Forms of Life Insurance Contracts from \$500 to \$10,000, with Premiums payable Quarterly, Semi-Annually and Annually

J. M. ALEXANDER

Fine Harness, Saddles, Whips

SADDLERY GOODS

Court Square, Cor. Patton Ave. Phone 223.

Use a No. 10
Ball-Bearing
BAR-LOCK TYPEWRITER
The BAR-LOCK
Typewriter Company
712 E. Main Street
RICHMOND, VIRGINIA

SCHLITZ

(190)

SEVIER

SCHLITZ JOSEPH BREWING CO OF MILWAUKEE, 43 s Main, The Bonanza Wine and Liquor Co, agts—phone 72 (see side lines)

Schnepf Barbara wid Ceriac, h 30 Cherry

SCHOENHEIT WILLIAM A, sec-treas Winyah Sanitarium and mgr Asheville Ostrich Farm (Grace)

Schreier Josephine Mrs, h Woolsey

Schuessler Christine Miss, h 111 Merrimon av

Schuessler Christine R Mrs, h 111 Merrimon av

Schulz Wm C, bkkpr h 6 Blair (Hulda)

Scott Anna L wid G F, h 200 Haywood

Scott Chas B, h 20 Bearden av

*Scott Ellen, h 5 Bay

*Scott Geo, lab 174 Merrimon av

SCOTT GEORGE F & CO (Geo F Scott estate and J T Young), lumber, sash, doors, blinds and builders' materials 22-24 e College, yards Avery nr So Ry frt depot—phones off 60, yards 61 (see front cover)

Scott Grace Miss, teacher Montford-Avenue School h 200 Haywood

*Scott Harrison, janitor h r 190 s Pine

Scott Hattie M Miss, h 200 Haywood

Scott Helen A Miss, h 200 Haywood

Scott Sadie E Miss, h 200 Haywood

*Scott Samuel, h 31 McDowell

*Scott Sarah, cook 351 s Main

*Scott Walter, drayman h 6 Richard

Scott Wm M Mrs, h 20 Bearden av

*Scott Wm G, bellman h 28 Valley

Scottish Union and National Ins Co of Edinburgh, 13½ s Main

Scruggs Berry L, salesman Sumner Sons & Co rms 28 Maxwellton Bldg

Sease Elizabeth wid J C, h 23 Depot

*Sebron Jno, lab h 64 McDowell

Second or French Broad Baptist Church, French Broad av nr Patton av, Rev W A Therrell, pastor

Segasser Chas, fireman bds 201 Park av

Sellers Job B, clk Hiram Lindsey h 450 s Main

Semple Joannah M Miss, h 16 Bearden av

Settle Thos, atty at law 7 Temple ct h Pierson drive (Eliza P)

Setzer Julia E Mrs, h 182 s Main

Severson Carl P, condr bds 94 s Main

Sevier Chas C, clk So Express Co h Woolsey

J. L. SMATHERS & SON

Can Save You Money in Buying FURNITURE

45 PATTON AVENUE

PHONE 75

PARAGON DRUG CO.

CHEMISTS AND DRUGGISTS

Prescription Phone 260; Public Phone 471

OPPOSITE POST OFFICE

SEVIER

(191)

SHENBAUM

Sevier D E & J T (Daniel E and Jos T Sevier), physicians 22½ s Main
 Sevier Daniel E (D E & J T S), county coroner 22½ s Main h 115 e Chestnut (Lutie)
 Sevier Dorothy R Miss, h Woolsey
 Sevier Edward, h 77 Hill
 Sevier Jas V, h Woolsey (Mary S)
 Sevier Jos D, carp h 77 Hill
 Sevier Jos T (D E & J T S), h 36 Clayton (Caroline)
 Sevier Mary J Miss, h Woolsey
 Sevier Sallie E Miss, h 77 Hill
 Sevier Wm E A, clk So Express Co h Woolsey
 Sexton Grace Miss, h 317 n Main
 Sexton Jno H, drayman Slayden, Fakes & Co h w Asheville (Mattie)
 Sexton Lizzie, h 19 Maiden la
 *Seymour Anna, h 187 Phifer
 Shackelford Jesse C, bricklyr h s Biltmore (Lyda)
 Shackelford Samuel, switchman h 492 Depot (Cornelia)
 *Shade Isaac A, mngr Bonn Cafe h 57 Hill
 Shank Robert H (S & Stiles), h 42 Bailey (Emma)
 Shank & Stiles (Robert H Shank and Harper Stiles), brick contrs 42 Bailey
 *Sharp Adeline, h 13 Weaver
 Sharp Lee, lab h s Biltmore (Martha)
 Sharp Robert R, weaver h 466 Spring (Martha)
 Sharp Walter A, car inspr bds 485 Depot
 Sharpe Robert E, h 159 Charlotte
 Shartz C H, msgr So Express Co bds 36 s Main
 Shas Ezra, clk h 66 Poplar
 Shas Harris, clothing 26 n Main and grocer Riverside Park (Fannie)
 Shas Israel, clk 9 n w Court sq h 66 Poplar
 Shas Michael, grocer 66 Poplar (Jennie)
 Shas Morris, clk Louis Blomberg bds 35 Woodfin
 Shaver Z Vance, flagman So Ry h Ora nr Southside av
 *Shaw Geo, lab h 143 Depot
 Shearne Jno, butler R S Howland, Sunset Mountain
 Sheldon Cornelia S Miss, h w Asheville
 *Shelton Henry H, lab h r 58 Cumberland av
 Shemwell Baxter, trav salesman h 100 Merrimon av
 Shemwell Dermott, h 100 Merrimon av
 Shenbaum Abraham (S & Swartzberg), h 63 n Spruce (Annie)

45 PATTON AVENUE (Up Stairs)

PHONE 193

BROWN, BLAIR & CO. Funeral Directors**G. A. GREER** 53 PATTON AVE.
PHONE 136

The Best Groceries Money Can Buy is the Kind We Sell

ASHEVILLE MORNING GAZETTE

All the City News
Complete Telegraphic Service
Best advertising medium in West-
ern North Carolina

SHENBAUM

(192)

SHITLE

Tom Cooper's Laurel Valley Pure
Old Rye, Malt and Corn Whiskies
for MEDICINAL PURPOSES

Laurel Valley Saloon

50 SOUTH MAIN STREET PHONE 348

Shenbaum & Swartzberg (Abraham Shenbaum and Morris Swartz-
berg), clothing 9 n w Court sq
Shepard Geo J, h n end Chunn (Mary H)
*Shepard Newton, janitor h 71 Hill
Shepherd Baxter M, clk 34 n Main h 42 Woodfin (Octavia)
*Shepherd Chas, waiter h 7 Weaver
*Shepherd Clingman, waiter h 7 Weaver
Shepherd Jno, restaurant 174 s Pine
*Shepherd Wm, lab h 7 Weaver
*Sheppard Herbert, lab h 87 Depot
Sheppard J Frank, farmer h w Asheville (Celia)
Sheppard W Robert, teamster h 15 Avery (Jennie)
Sheppard W T, engr bds 201 Park av
Sheriff Buncombe county, off Court House, Reuben F Lee, sheriff
Sherland Jesse B, driver 49 s Pine h 2 McDowell (Amanda)
Sherman Abe, switchman bds 511 w Haywood (May)
*Sherman Hattie, h r 36 Cumberland av
*Sherman Jeff, h 2 Southside av
Sherman L L, mill hand bds 511 w Haywood
Sherman Robert, mill hand bds 511 w Haywood
Sherman Tilden, mill hand bds 511 w Haywood
*Sherrill Alexander, lab h 73 Depot
*Sherrill Frank, lab h 15 Seney
*Sherrill Isaac, lab h 12 Hildebrand
Sherrill Mand Miss, h 78 Park av
Sherrill Rufus J, supt Asheville Street R R Co h 14 Clayton (Anna)
Sherwood Geo H, h 31 Haywood (Vera)
Shetley Jacob J, truckman h 22 Ralph (Sarah)
Shidles Dovie Miss, nurse bds 31 Buxton
Shidles Flora Miss, weaver bds 31 Buxton
Shindlebower Harry B, baker 19 s Main rms Revell Bldg
Shipley Ida Miss, h 120 Roberts
Shipley Landon C, blksmith h 120 Roberts (Mary)
Shipley Nannie Miss, spinner h 120 Roberts
Shipley Ollie Miss, h 120 Roberts
Shipley Oscar, h 120 Roberts
Shipman Moses S, lather h 108 East (Mary)
Shirley Wesley, lab h 219 Southside av (Ella)
Shirlin Geo S, lab h Woolsey (Mary L)
Shitle Jno H, carp h 122 Cherry (May)

Don't Forget

WEXLER SMATHERS' DENTAL OFFICE

Phone 219

is 55 South Main Street

Asheville Ice & Coal Co.

Manufacturers Ice, also
Wholesale and Retail
Dealers in all the Best
Grades of Coal.

32 PATTON AVE.

PHONE 40

SHOCKLEY

(193)

SILER

SHOCKLEY HENRY S, prin Asheville Business College, h 30 Phillips
(Mattie)—phones off 704, res 493

Shoenberger Hall, residence of Episcopal Bishop of Asheville, w s
Church nr south end

*Shoffner Osborne, driver h r 52 East

Shoemaker W Henry, jeweler 11 n w Court sq h Soco nr Montford av
(Alicie)

Shook Benj F, printer h 180 Woodfin (Bertha E)

Shook Edmund W, h 34 Carter

Shook Gideon, hostler h s w of passgr station (Eliza)

Shook Henry C (Britt, Shook & Hanrick), dep colr U S internal
rev off h 34 Carter

Shook Irene wid L F, h W Asheville

Shook J Wiley, dep colr U S internal rev off bds Swannanoa Hotel

Shook Maurice P, lab h W Asheville

Shook May Miss, h 34 Carter

Shook Oscar, teamster h W Asheville

Shope Alice V Miss, dressmkr bds 10 s Spruce

Shope Jno B, harness 57 s Main h 333 s Main (Mary C)

Showalter Jno, bds 120 Haywood

Shropshire Valeria Miss, bds 9 Hiawassee

*Shuford Claud, brakeman h Victoria la

Shuford Edgar B, clk 21 n Main h 27 Buttrick (Sallie)

Shuford F A & Son, (Francis A and Frederick H Shuford) real
estate 13½ s Main

Shuford Francis A, (F A S & Son) h 23 Starnes av (Laura J)

Shuford Frank L, bricklyr h 179 Woodfin (Resh)

Shuford Fred H, (F A S & Son), pressman French Broad Press Co
h 23 Starnes av

SHUFORD GEO A JUDGE, atty at law 9 s w Court sq, h 58 Orange
(Julia D)

Shuford Jno F, gas mkr bds 13 Seney

Shuford Robert E, surveyor Biltmore Landscape Dept h 339 s Main
(Eliza)

Shuford Thos W, engrnr So Ry bds 76 Depot

Shuford W Ernest, atty at law 9 s w Court sq h 64 Flint (Cora)

Shuping Jackson, engrnr h 199 Park av (Mamie)

Shuttle Linn, earp h 131 Broad (Zira)

Sigmund D M, engrnr rms 197 Park av

*Signal Mamie, h r 79 Grove

Siler Frank Rev, pastor Central M E church h 33 Willow

COAL

All the BEST GRADES
OF

Citizens Coal Company

48 PATTON AVENUE

Phone 238

The Life Insurance Company of Virginia

Is the leading Industrial Insurance
Company in the South. It issues
Industrial Policies from \$8 to \$500

with Premiums payable Weekly on persons from two years to seventy years of age. All claims
paid within twenty-four hours after proofs of death.

A. W. EK, Superintendent Asheville District

OFFICE, MAXWELTON BUILDING

**BIGGEST
BUSIEST
BEST**

Asheville Steam Laundry

43 WEST COLLEGE STREET

Acme Cleaning and Pressing Club
Membership \$1 per Month
F. L. HORTON, Prop.
First-Class Dyeing, Cleaning, Repairing and Pressing LADIES' TAILORING 28 Patton Avenue Phone 595

SILER

(194)

SLADE

- *Siler Margaret, h r 371 s Main
- *Siller Jas, coachman h 20 Oakdale av
- Silverman Isaac, peddler h 55 Cumberland av (Cecilia)
- *Silvers Burt, lab h 81 Gudger
- *Silvers Jno, porter h 90 Gudger
- *Silvers Susan, h 89 Gudger
- Simmonds Wm, driver Biltmore estate (Mollie)
- Simmons Arthur G, plumber h 37 Blanton
- Simmons Jas A, solr City Baggage Co h 37 Blanton
- Simmons Robert L, carp C H Chunn rms 40½ n Main
- Simmons Wm D, carp h 37 Blanton (Martha C)
- *Simons Mary, hairdresser 38 Hill
- *Simonton Amos, butler h r 35 Charlotte
- Simonton Chas H, judge U S Circuit Court h Charleston S C
- *Simonton Elsie, h 34 Lexington av
- *Simonton Wm, lab h 5 Mountain
- *Simpson Allen, hackman h 68 McDowell
- *Simpson Chas, lab h 112 Poplar
- Simpson David P, teacher Asheville School
- Simpson Jas B, (Bollinger & Co) h 10 Locust (Jessie)
- Simpson Robert J condr h 170 Park av (Claude)
- Simpson Wm F, colr 23 Church
- *Sims Jackson, lab h r 36 Depot
- *Sims Jas, lab h 26 Latta
- Sims Jno F, watchman h 37 n French Broad av (Caroline)
- *Sims Thompson, porter h 26 Latta
- *Sinclair Thos, lab h 130 Valley
- Singer Mfg Co, sewing machines Legal Bldg s Court sq, Jas J Cable mgr
- Sirey Wm M, 72 Pearson av (Artie)
- Sirey Wm M Jr, switchman h 102 Pearson av (Tina)
- Sisk Chas T, mgr Union Drug Co bds 42 Bailey
- *Sisk Lucinda, h 159 Valley
- *Sisney Chas, waiter h r 36 Depot
- Sisters of Mercy, in charge St Joseph's Sanitarium, 40 n French Broad av Sister Mary Scholastica superior
- Sites Abram B, salesman Lubin-Schiller Furniture Co h 32 Vance (Kate)
- Sites Bettie A Miss, h 32 Vance
- Sites Robert M, clk h 32 Vance
- *Slade Geo, lab h r 157 Hill

PHOTOGRAPHS

We make them right. Our Prices
are right.
Largest Line of SOUVENIR VIEWS
in the city.

ASHEVILLE ART PARLORS J. F. McFarland, Mgr. S. Court Place Phone 820

PARAGON DRUG CO.

CHEMISTS AND DRUGGISTS

Prescription Phone 260; Public Phone 471

OPPOSITE POST OFFICE

SLAGLE

(195)

SMATHERS

Slagle David, driver h 299 s French Broad av
 Slagle Dollie Miss, h S Biltmore
 Slagle Jas S, brakeman h 326 Southside av (Dora)
 Slagle Jno, stove rep h 4 McDowell (Dora)
 Slagle Jno C B, bds 90 Patton av
 Slagle Jno L L, h 100 Patton av
 Slagle Mattie wid Adolphus, h 299 s French Broad av
 *Slaughter Henry, driver Standard Oil Co h 128 Hill
 *Slaughter Jno, h 128 Hill
 Slayden Acton B, h 57 n Spruce
 Slayden, Fakes & Co, whols groceries 29-31 Lexington av Wm J Slayden pres; B R Fakes v-pres and treas; Chas S Davis sec
 Slayden Wm J, pres Slayden, Fakes & Co h 57 n Spruce
 *Sloan Thos J, driver h 29 Catholic av
 Sloop Columbus, brakeman bds Depot cor Bartlett
 Sloop Lawrence A, warehouseman Standard Oil Co h W Asheville
 Sloop Wm R, mngr Standard Oil Co h W Asheville (Nancy E)
 Sluder Chas L, dry goods 32 s Main h 28½ s Main (Annie J)
SLUDER ERWIN, cashier The Blue Ridge National Bank, h 16 Grove (Cora)
 Sluder Jos W, h 137 e Chestnut
 Sluder Julia A wid Erwin, h 137 e Chestnut
 Sluder Lawrence C, plumber 7 Lexington av rms fire dept station
 Sluder Wm R, salesman 37 n Main h 91 Woodfin (Savannah)
 *Sly Frederick, cook h r 34 Eagle
 Small Margaret E Miss, h 355 s Main
 Small Maurice, h Orchard Cottage, Albemarle Park
SMATHERS' DR BUILDING, 55 s Main
SMATHERS FRED I (J L S & Son), h 318 w Haywood
 Smathers Gertrude Miss, clk New Five and Ten Cent Store h 74 Haywood
 Smathers Henry, dentist 32 Patton av
 Smathers Henry Jr, student rms 32 Patton av
 Smathers Hezekiah N, weaver h 30 Spring (Etta)
 Smathers Ida Miss, h 45 Mountain
SMATHERS J L & SON (Jasper L and Fred I Smathers), furniture dealers 45 Patton av—phone 75 (see bottom lines)
SMATHERS JASPER L (J L S & Son), h 318 w Haywood (Cornelia)
 Smathers Joanna Miss, h 74 Haywood
 Smathers Jno E, salesman J L Smathers & Son h 77 Bailey (Etta)
 *Smathers Lucinda, h Victoria la

22 and 24 Church Street Phone 70

SWANNANOVA LAUNDRY**SUPERIOR WORK****Wilkie & LaBarbe**

23 PATTON AVE.

PHONE 661

Real Estate

Prompt Attention to all Business

COAL

Carolina Coal and Ice Co. Phone

Delivery Prompt; Weights Accurate; Always on hand
a good supply. 23 PATTON AVENUE.

130

The "BONANZA" Wine and Liquor Company
Bar and Billiard Room in the Rear
Pure Wines and Liquors
for Medicinal and Family Use
43 SOUTH MAIN STREET
Telephone 72
P. A. MARQUARDT, Manager

SMATHERS

(196)

SMITH

- Smathers Philip A, clk New Five and Ten Cent Store h 546 w Haywood (Dora)
- Smathers Richard I, student h 318 w Haywood
- *Smathers Thos, lab h Victoria la
- Smathers Walter, brakeman bds 500 Ralph
- SMATHERS WEXLER**, spot cash dentist (finished from schools—dental dept Tennessee Medical, Chicago College of Dental Surgery, John H Meyer's Post Graduate of New York and Philadelphia Dental), 55 s Main, h 74 Haywood (Maggie E)—phones off 219, res 406 (see bottom lines)
- Smathers Wm M, salesman M V Moore h 188 Woodfin (Reba)
- Smith Al, engnr rms Revell Bldg
- Smith Alfred B, farmer h 305 e College (Emma)
- Smith Alice Mrs, h 26 Avery
- Smith Alice A Miss, h 152 e Chestnut
- Smith Alice B Miss, teacher English and Elocution N & C Institute
- *Smith Ambrose, lab h 51 Eagle
- *Smith Amelia, h 68 Eagle
- *Smith Amy, h Victoria la
- *Smith Annie, h 340 Bailey
- Smith Bessie Miss, h 35 Penland
- Smith Bessie E Miss, teacher h 63 Church
- Smith C Rice, engnr h 94 Hillside (Helena)
- *Smith Calvin, lab h r 36 Depot
- Smith Carolease Miss, weaver h 43 Spring
- Smith Chas, lineman bds 16½ n Main
- Smith Chas A, engnr h 392 n Main
- Smith Chas J, carp h Richmond Hill (Alice E)
- Smith Daisy M Miss, h 152 e Chestnut
- Smith Daniel C, teas h 65 n Spruce (Sarah B)
- Smith Daniel L, h 9 Spring (Martha)
- Smith Edward, weaver h 33 Spring (Minnie)
- Smith Elizabeth A wid Jos G, h 24 n Spruce
- *Smith Ella, h Victoria la
- *Smith Emma, h 46 Roberts
- Smith F Logan, confr 518 w Haywood
- Smith Fannie A wid Owen h 100 e Chestnut
- Smith Finley P, engnr h 374 w Haywood
- Smith Frank S, prescriptionist Smith's Drugstore h 79 Central av (Beatrice)
- SMITH G FRANCIS** (Lorick & S), h 100 e Chestnut

ASTON, RAWLS & CO.

18 1-2 South Main Street

REAL ESTATE and INSURANCE AGENTS

Special Attention to Collection of Rents and Care of Property

Wm. Johnston Jr.,

MANAGER

OFFICE No. 20

TEMPLE COURT

A Modern Store and Office Building.

SMITH

(197)

SMITH

- Smith Gabriella Miss, h Richmond Hill
- Smith Gene Miss, h 100 e Chestnut
- Smith Geo, mechst Biltmore Dairy Farm
- Smith Geo, plumber h s w of Southside av and McDowell (Cora)
- *Smith Geo, lab h W Asheville
- Smith Geo H, photog h 190 s Main (Dora)
- *Smith Geo N, waiter h 160 s Beaumont
- SMITH GROVER C, mngr Asheville's 3,000, h 35 Penland**
- Smith Grover C, h 35 Penland
- Smith Gussie Miss, h 152 e Chestnut
- Smith Gustav, gardener h 23 Avery (Emeline M)
- Smith Hattie Miss, domestic W H Shoffner
- Smith Henry M, carp h 42 Spring (Mary)
- Smith, Irvin G, musician h 63 Charlotte (Bessie)
- Smith Irwin, fireman h 9 Spring
- *Smith J Pinekney, coachman h r 188 s Pine
- Smith J S, prin Burnsville Hill Graded School h 330 w Haywood
- Smith J Ray, lab h 37 s Spruce (Nannie)
- *Smith Jas, lab h 17 Lexington av
- *Smith Jas, lab h 87 Short Bailey
- *Smith Jas, switchman h r 36 Depot
- Smith Jas M, salesman 39½ n Main h 35 Penland (Kate)
- Smith Jasper D, carp Wm M Jones h 54 Clayton (Sarah J)
- *Smith Jennie, cook h 113 Cherry
- Smith Jno, driver Appalachian Water Co h 12 n Court sq
- *Smith Jno, employment agency Court sq and barber 27 n Main h 149 s Beaumont
- *Smith Jno, fireman h 106 Roberts
- *Smith Jno, wks 62 Merrimon av
- Smith Jno D, carp C H Chunn h r 287 s Main
- Smith Jno G, painter F M Johnson bds 167 Merrimon av
- *Smith Jno H, porter Dr C P Ambler h r 100 Hazard
- Smith Jno R, condr h n end Charlotte (Mary)
- *Smith Jno W, eating house 14 Eagle
- Smith Jno W M, carp h s Biltmore (Ida)
- Smith Junius T, h 68 Grove (Laura)
- Smith Kate Miss, dressmkr h 35 Penland
- Smith Lamar, packer h 9 Spring
- *Smith Lee, lab h 106 Roberts
- Smith Lena Miss, h 122 Patton av
- Smith Leona Miss, h 31 Buxton

Go to
HIRAM LINDSEY
 For Good Things to Eat
 Store: 450 S. Main St.
 Phone 200
 3 Stalls in City Market, Phone 800

THE LIFE INSURANCE COMPANY OF VIRGINIA

Issues all the most approved Forms of Life Insurance Contracts from \$500 to \$10,000, with Premiums payable Quarterly, Semi-Annually and Annually

J. M. ALEXANDER

Fine Harness, Saddles, Whips

Court Square, Cor. Patton Ave. Phone 223.

SADDLERY GOODS

Use a No. 10
Ball-Bearing
BAR-LOCK TYPEWRITER
The BAR-LOCK
Typewriter Company
712 E. Main Street
RICHMOND, VIRGINIA

SMITH

(198)

SMITH

- Smith Lester F, carp W Asheville (Rosa)
Smith Lillie Mrs, h 173 s Main
Smith Lillie Miss, seamstress bds 333 s Main
Smith Linton bkkpr Paragon Drug Co h 21 Orange
Smith Lizzie, h 52 Mountain
Smith Logan, h r 287 s Main
Smith Loring L, clk So Ry, h 362 w Haywood (Irene)
Smith Lottie Miss, weaver bds 43 Spring
Smith M Louise Miss, h 63 Church
Smith Mabel C Miss, h 401 s Main
Smith Margaret P Miss, teacher Orange-Street School h 63 Church
*Smith Martha, h 21 Catholic av
Smith Mary wid Wm, h r 287 s Main
*Smith Mary A, h 9 Catholic av
Smith Miner W Mrs, h Biltmore
Smith Minnie Miss, h 305 e College
*Smith Monroe, barber 6 Eagle
Smith Morgan N, clk 13 n Main h co
*Smith Myra, h 30 Short
Smith Nannie Miss, teacher Park-Avenue School
Smith Nathaniel K, sec-treas Sumner Sons & Co (Inc) bds 49 Church
Smith Norman, loom fixer bds 43 Spring
*Smith Oscar, driver h 27 Eagle
Smith Owen, medical student h 100 e Chestnut
Smith Pleasant W, lab h r 40 Avery (Mary)
*Smith Preston, h 340 Bailey
SMITH R SHARP, architect 12 Church, h 8 Blake—phone 283
(Isabel)
Smith Ray, engnr h r 285 s Main (Nannie)
*Smith Rhoda, h 30 Short
*Smith Robert, janitor h 191 s Beaumont
Smith Robert L, student h 63 Church
Smith Robert P Rev, supt home missions Asheville Presbytery h
401 s Main (Ella R)
Smith Rufus B, printer Asheville Printing Co h 35 Penland
*Smith Samuel, lab h 47 Cole
Smith Sarah W Mrs, h 147 Cumberland av
Smith Stephen, hackman h 31 Buxton (Susan)
Smith Stephen O, clk West-End Drugstore rms 272 Patton av
Smith Susan Miss, h 32 Spring

Go to **J. L. SMATHERS & SON** for **FURNITURE**

Our Prices are Right

45 PATTON AVENUE

Phone 75

PARAGON DRUG CO.

CHEMISTS AND DRUGGISTS

Prescription Phone 260; Public Phone 471

OPPOSITE POST OFFICE

SMITH

(199)

SOUTHER

Smith Thos C, propr Smith's West-End and Biltmore Drugstores h
152 e Chestnut (Annie E)

Smith Thos C Jr, bkkpr Smith's Drugstore h 152 e Chestnut

Smith Whitefoord G, prescriptionist Pfaffin's Drugstore h 25 Starnes
av (Grace I)

Smith Wm, gardener h r 261 s Main (Nancy)

Smith Wm, lab h View-Street hill

*Smith Wm, lab h 125 Poplar

Smith Wm F, lineman h 12½ n Court sq (Margaret M)

Smith Wm II, carp h 42 Spring (Corrie)

Smith Wm L, h 400 n Main (Amanda)

Smith's Drugstore, 13 s Main

SMOKELESS FUEL CO. Dispatch Bldg, Richmond, Va (see insert
opp page 200)

Smyer Emily Miss, cook 318 w Haywood

Snelson Charlotte Miss, teacher bds Mrs Ann E Pease, Victoria

Snelson Maggie Miss, h 19 s Main

*Snoddy Rose, h r 186 s Pine

*Snowden Laura, domestic 39 Starnes av

Snyder Francis M, shoemkr 10 n Court sq h 75 Seney (Amy)

Society for the Prevention of Cruelty to Animals, 4 Paragon Bldg,
Hanford N Lockwood, pres; Geo L Erdman, sec

Solesbee Marion G, lab h 79 Seney (Lizzie)

*Solomon Lucinda cook 169 e Chestnut

Sondley Building, 44 Patton av

Sondley Foster A, atty at law 2 Sondley Bldg h 57 Cherry

Sorrels Geo A (Wilson & S), h 153 Charlotte (Mary E)

Sorrels Jas, foreman h Sunset drive (Lena)

Sorrels L Frank, barkpr 50 s Main h 2 Sorrel (Sallie)

Sorrels Pinckney, carp h 2 Sorrel

Sorrels Rufus Z, propr Asheville Fish Co h 28 Hillside (Ida C)

*South Asheville A M E Church, Kenilworth, Rev Wm Anderson,
pastor

South Biltmore Graded School, S Biltmore, Miss Nora Crawford,
prin

South Biltmore M E Church, S Biltmore, Rev Geo W Crutchfield,
pastor

South Kensington Art Co, embroidering 54 Patton av, Miss Elizabeth
J K Moore and Mrs Mary M Watts, proprs

*Southards Doc, lab h Kenilworth

Souther Walter H, agt American Saloon Co rms 5 w College

BROWN, BLAIR & CO.
45 PATTON AVENUE (Up Stairs)
Funeral Directors
PHONE 193

GREER, The Grocer

53 PATTON AVENUE Phone 136

Our Line of Coffees, Teas and
Spices is Large

WE CAN PLEASE YOU

THE DAILY GAZETTE | **THE LEADING DAILY OF WESTERN N. C.**
FULL TELEGRAPHIC SERVICE
 10c. a week; 40c. a month; \$4.00 a year.

Laurel Valley Saloon
 Tom Cooper's Laurel Valley Pure Old Rye, Malt and Corn Whiskies for MEDICINAL PURPOSES
 50 SOUTH MAIN STREET PHONE 348

SOUTHERN (260) SPATES

- Southern Advertising Co, 10 Lexington av, W W Moore, mgr
- SOUTHERN BELL TELEPHONE AND TELEGRAPH CO, 16 n Court sq, Hugh McA Rose, mgr
- SOUTHERN BICYCLE AND TYPEWRITER SHOP, bicycle, typewriter and sewing-machine repairers. 344 w Haywood, W Spake, propr
- Southern Dining Station, So Ry passgr station, Clarence Gresham, propr
- SOUTHERN EXPRESS CO, 72 s Main, Albert H Malone, agt
- Southern Hotel, 26½ s Main, Mrs S Stevenson, propr
- Southern Ins Co of New Orleans, 18½ s Main
- Southern Loan and Trust Co of Greensboro, N C (fire), 18½ s Main and 48 Patton av
- Southern Railway, div supt's off passgr station, Geo R Loyall, supt
- Southern Railway, frt off and depot, Depot nr Bartlett, R P Foster, frt agt—phones new and old 220
- Southern Railway, passgr station, Depot junc Southside av
- Southern Railway, roadmstr's off frt depot, Claiborne R Walton, roadmstr
- Southern Railway, round house and shops, Roberts cor Lyman, Jas F Blackwood, gen foreman
- Southern Railway, ticket office 60 Patton av, Frank R Darby, city passgr and ticket agt
- Southern Railway, train dispatcher's off, passgr station, Jno A Mims chf dispatcher
- Southern Railway, trainmstr's off adjacent to passgr station, Dwight W Newell, trainmstr
- Southern Railway, yardmstr's off adjacent to passgr station, Oscar D Guire, yardmstr
- Southern Stock-Mutual Ins Co of Greensboro (fire), 48 Patton av and 18½ s Main
- Southern Weighing and Inspection Bureau, off So Ry frt depot
- Southland (The) 32-34 Patton av, Edwin Walter, publisher
- Southwick Chas H, h W Asheville (Debby)
- Southwick Margaret Miss, h W Asheville
- SPAKE W, propr Southern Bicycle and Typewriter Shop, 344 w Haywood, h 85 Orange (Athline)
- Spangenberg Jacob, shoes 2 n Court sq h 72 Church (Ella)
- Spangenberg Jno, driver h 72 Church
- *Spates Cherry, cook 5 Charlotte
- *Spates Harry, cook h 98 Bailey

Don't Forget WEXLER SMATHERS' DENTAL OFFICE

Phone 219

is 55 South Main Street

C. J. MILTON, Pres.

J. A. RENAHAN, Vice-Pres. and Gen'l Manager

T. B. McDONALD, Sec'y

Smokeless Fuel Company

COAL

NEW RIVER SMOKELESS

Selected Mines

UNIFORM SEAM

Cream of the Field

WE CHALLENGE THE WORLD

Amount of Combustible, 98.63%

Heat Power in British Thermal Units, 15,829%

— Pounds of Water at Boiling Point Evaporated by one Pound Coal, 16.39% —

KANAWHA SPLINT, GAS AND STEAM COAL

COKE

GAULEY MOUNTAIN, FIRE CREEK AND NEW RIVER

SELECTED 72 HOUR FOUNDRY
FURNACE

Carbon, 88 to 92%;

Ash, 6 to 10%;

Sulphur 5-10 to 7-10%

OFFICES

CHICAGO

Ellsworth Bldg.,

Geo. W. Sandel, General Sales Agent

ST. LOUIS

National Bank of Commerce Bldg.

E. F. Wickham, Manager

CINCINNATI

Neave Bldg.

J. O. McCloskey, Sales Agent

RICHMOND, VA.

Dispatch Bldg.

Wm. Shands, Manager

Business men

in the churches
who would like
to know about a

**Business-like
Method of
Increasing
Church ^{aⁿd} S. S.
Collections**

are invited to write to the

Johnson Duplex Co.

Richmond, Va.



England

gives the
palm
to

The
B. F.
Johnson
Publishing
Company

Professor Welton, Head of the Training and Education
Department, Yorkshire College, England,

Miss Ashburner, Principal Girls' High School,
Lincoln, England, and

Miss Emerson, Head of Woman's Department, and
Lecturer in Yorkshire College

*Unite in a letter highly commending Graded Classics, the new
series of readers just published by the B. F. Johnson Publishing
Company, in which they say:*

***"It is a decided advance on anything
of the kind which has ever been
brought out in England."***

B. F. Johnson Publishing Company, Richmond, Va.

William R. Trigg Company

Richmond, Va.

BUILDERS
OF

*Steamships, Steamboats,
Ocean and Harbor Tugs,
Steel Barges, etc., etc....*

MARINE ENGINES AND BOILERS, ETC.

REPAIRS TO ALL CLASSES OF VESSELS

NOW BUILDING

- U. S. Cruiser "Galveston"
- U. S. Torpedo Boat Destroyers, "Dale" and "Decatur"
- U. S. Torpedo Boat "Thornton"
- U. S. Revenue Cutters "Tuscarora"
- U. S. No. 8 Sea-going Dredge
- Passenger Steamboat for Chesapeake and Ohio R. R.
Company and Old Dominion S. S. Co.
- Pennsylvania Railroad Tug "Lancaster," and
- Steel Tank Steamer for the Standard Oil Company

Asheville Ice & Coal Co.

Manufacturers Ice, also
Wholesale and Retail
Dealers in all the Best
Grades of Coal.

32 PATTON AVE.

PHONE 40

SPAUGH

(201)

STANSILL

Spaugh J S, condr rms 43 Patton av
Spaulding Henry P, artist h 41 n French Broad av (Margaret H J)
Spear Elvin W, teacher Asheville Seminary bds 73 e College
*Spears Alfred, lab h 19 s Pine
Spears Jas W, carp h 43 Patton av (Irene)
Spears Jane C wid Geo T, h 22 Woodfin
*Spears Jos, lab h 22 Brick
*Spears Thos, lab h 37 Clayton
*Spears Jno, woodwkr h 220 s Beaumont
Speegle Jane wid Dudley, h 56 Roberts
Speer Editha L Miss, saleslady A M Field Co h 80 Orchard
Speer Jennie D wid Jno, teacher 249 e College h 80 Orchard
Spencer Ethelyn M Miss, h 104 Haywood
Spencer W Bradford, rms 40½ n Main
Spivey Clyde, lab h 4 Oakdale av
Spivey J Tipton, lab h 4 Oakdale av (Orrie)
Spivey Selena Miss, h 4 Oakdale av
*Spring Daniel, lab h r 116 Roberts
Springfield Fire and Marine Ins Co of Mass, 18½ s Main
*Springs Sallie, h 28 Gudger
Sprinkle Geo W, drayman h Livingston nr French Broad av (Mary E)
Sprouse Hozey M, clk 1 McDowell h 351 Bailey (Priscilla)
Sprouse Jas, lab h 12 Rollins
Sprouse Jno, teamster h 12 Rollins (Amanda)
Sprouse Jos, driver F S Foster h 12 Rollins
Sprouse Martin L, lab h Tiernan st (Della)
Sprouse Wiley J, grocer 1 McDowell h 351 Bailey (Nellie)
Sprulin Catherine wid Wm, h 103 Blanton
Sprulin Jno M, carp Wm M Jones h 103 Blanton (Mary)
*Staggs Jno, driver h 162 Ridge
Staley Sarah A Miss, h 409 s Main
Staley Wm F Rev, pastor Biltmore Baptist Church h s Biltmore (Bertha)
Stallings Wm M, gardener h 62 Southside av (Hazie)
Stamper Candace H Miss, dressmkr 10 Church
*Stanback Jas, h 380 Livingston
Standard Life and Accident Co of Detroit, 13½ s Main
Standard Oil Co, Avery nr Lyman, Wm R Sloop, mngr
Stanford Ella, h r 10 Brick
Stansill Florence Miss, h 180 Woodfin

COAL

All the BEST GRADES
OF

Citizens Coal Company
48 PATTON AVENUE
Phone 238

The Life Insurance Company of Virginia

Is the leading Industrial Insurance
Company in the South. It issues
Industrial Policies from \$8 to \$500

with Premiums payable Weekly on persons from two years to seventy years of age. All claims
paid within twenty-four hours after proofs of death.

A. W. EK, Superintendent Asheville District

OFFICE, MAXWELTON BUILDING

**BIGGEST
BUSIEST
EST**

Asheville Steam Laundry

43 WEST COLLEGE STREET

Acme Cleaning and Pressing Club
Membership \$1 per Month
F. L. HORTON, Prop.
28 Patton Avenue Phone 595
LADIES' TAILORING
First-Class Dyeing, Cleaning, Repairing and Pressing

STANSILL

(202)

STELLING

- Stansill Susan C, wid S K h 180 Woodfin
Staples Chas H, h 120 s French Broad av (Nellie)
Staples Howell A, agt Life Ins Co of Va bds Western Hotel
Staples Nellie Mrs, nurse 120 s French Broad av
Starnes Alfred, county surveyor, p o Inanda
Starnes Brand, student h 9 Hiawassee
Starnes Frazier, machine agt bds 90 Patton av
Starnes Geo H, h W Asheville (Theresa)
Starnes Gonano Miss, h 8 Grady
STARNES JESSE R, atty at law and notary 5 n e Court sq, h 155 n Main (Margaretha B)
Starnes Jno P, ins agt h 11 Green (Lillie)
STARNES M B MRS. licensed embalmer with Starnes & Co, h 155 n Main
Starnes Maggie E Miss, h 8 Grady
Starnes Mary J wid Jno W, h 9 Hiawassee
Starnes Walter B, salesman Singer Mnfng Co h 11 Green
Starnes Xaver, asst Starnes & Co h 155 n Main
STARNES & CO, funeral directors and embalmers, 5 n e Court sq
Staton Jas B A, tanner h 23 Spring (Malinda)
Stauffer Adolph, veterinary surgeon 15-19 Willow h 33 n Pine
Steadman Minnie Miss, domestic 278 e Chestnut
Stearns Mildred L Mrs, h 118 Cumberland av
*Steel Alice, h 16 Sassafras
*Steel Boose, bellman Winyah Sanitarium
*Steel Jno, bellman Winyah Sanitarium
Steele Harriet G wid J B h n end Hollywood
Steele Jas O, clk h 190 Bailey
*Steele Jesse C, cook h 82 Hill
*Steele Jno S, bellman h 115 Cherry
Steele Richard N, fireman bds 202 Park av
Steele Samantha C wid J M, h 190 Bailey
Steele Thos M, h 5 Starnes av (Nellie)
Steele Walter A, printer h 190 Bailey
Steele Wm, barkpr bds Windsor Hotel
Steele Wil-Warder Miss, h 85 e Chestnut
Stedman Jno A, clk h 65 Park sq (Ava P)
Stein Mattie Miss, h 254 n Main
Stelling Jacob, msgr W U Tel Co h 88 Charlotte
Stelling Jacob H, barkpr Glen Rock Hotel h 88 Charlotte (Catherine)

Asheville Art Parlors

J. F. McFARLAND, Manager

South Court Place
PHONE 820

Artistic Portraits

Souvenir Views

Finishing for Amateurs

PARAGON DRUG CO.

CHEMISTS AND DRUGGISTS

Prescription Phone 260; Public Phone 471

OPPOSITE POST OFFICE

STELLING

(203)

STEVENS

Stelling Jas H, h 88 Charlotte
 Stelling Thos L, stengr h 88 Charlotte
 Stephens Adelia Mrs, h 32 Starnes av
 Stephens Geo W, boarding 87 Bailey (Catherine E)
 Stephens Hal R, news editor Asheville Citizen h 32 Starnes av
 *Stephens Jacob, waiter h 13 Catholic av
 *Stephens Jno, wood 175 s Beaumont
 Stephens Mary Miss, h 204 e College
 *Stephens Rullie, porter h 13 Catholic av
 Stephenson Florence Miss, prin Home Industrial School, Victoria
 *Stepp Adolphus, lab h 11 Catholic av
 Stepp Jas R, lumber inspr h 26 Spring (Ella)
 Stepp Lula R Miss, supt Woman's Exchange h 24 n Spruce
 Stepp Luther, clk S A Johnson h Woolsey
 Stepp Martha wid A B, h 90 East
 Stepp Nora Miss, h 90 East

STERNBERG S, hides, pelts, furs, tallow and metals 445 Depot, slaughter house and fertilizer plant w Asheville, h 12 Central av (Anna)—phones new, warehouse 333, slaughter house 748, res 486

Sternberg, Zimmermann & Whitehead (S Sternberg, F Zimmermann and L L Whitehead), proprs Asheville Bone and Tallow Co, W Asheville

Stevens Estelle Miss, h Western Hotel
 Stevens Fannie Miss, saleslady h Western Hotel

STEVENS HENRY B JUDGE (S & Weaver), h Soco nr Montford av (Kate M)—res phone 609

Stevens Jesse S, hackman h Western Hotel (St Clair)
 Stevens Jos E, contr 20 Highland (Rosalie)

*Stevens Laura, cook 177 Montford av
 Stevens Lizzie C Miss, prin Misses Stevens' School h 15 Bearden av
 Stevens Maggie Miss, phone our h Western Hotel

STEVENS MARTIN L, physician in charge Winyah Sanitarium (34 Lula)

Stevens' Misses School, 15 Bearden av, Miss Lizzie C Stevens, prin
 Stevens Nannie B Miss, asst prin Misses Stevens' School h 15 Bearden av

Stevens O A, fireman bds 202 Park av
 Stevens Robert C, plstr h Woolsey (Pearl)
 Stevens St Clair Mrs, propr Western Hotel 9 s w Court sq
 Stevens Samuel M, carp h 155 n Main (Julia)

If our work pleases you tell your friends; if not, tell us

PHONE 70

22 and 24 Church St.

SWANNANOALA LAUNDRY

WILKIE & LABARBE
 REAL ESTATE

A Choice List

CITY and SUBURBAN

Residence Property

COAL

Carolina Coal and Ice Co. Phone

Delivery Prompt; Weights Accurate; Always on hand
a good supply. 23 PATTON AVENUE.

130

The "Bonanza" Wine and Liquor Company
Bar and Billiard Room in the Rear
P. A. MARQUARDT, Manager
Telephone 72 43 S. Main Street
FREE DELIVERY
Make Family Trade a Specialty

STEVENS

(204)

STONER

Stevens Susan J wid Jos, h 15 Bearden av
STEVENS & WEAVER (Judge Henry B Stevens and Zebulon Weaver), attys at law 11-12 Temple ct—phone 339
 Stevenson Franklin, painter h 26½ s Main (Selenia)
 Stevenson Lena Miss, h 26½ s Main
 Stevenson Selenia Mrs, propr Southern Hotel 26½ s Main
 *Stewart Jas, lab h 300 Short Bailey
 Stewart Jno, lab h 20 William
 Stewart Jno H (S & Byrd), bds 287 s Main
 Stewart Jno P, musician h 81 Merrimon av (Ada M)
 Stewart Mary A Miss, nurse 216 Haywood
 Stewart Newton N, lab h Woolsey (Emily)
 Stewart Robert S, tailor M V Moore h 120 Charlotte (Mira)
 *Stewart Watt, lab h r 181 s Beaumont
 Stewart & Byrd (Jno H Stewart and Wm H Byrd), grocers 285 s Main
STIKELEATHER FERGUS (Aston, Rawls & Co), (Patton & S), h 49 Church (Mary)
 Stikeleather Fergus Jr, distributor p o h 76 Cherry (Hattie)
 Stikeleather Gilliland, student h 49 Church
 Stikeleather Jas G (Patton & S), rms 21-22 Sondley Bldg
 Stiles Harper (Shank & S), h 198 Southside av (Julia)
 Stiles W Otis, carp h n end Charlotte (Lola)
 Stilwell Mary Miss, h 117 e Chestnut
 Stines Mattie Miss, h 254 n Main
 Stirewalt Adolphus D, carp h 95 Depot (Lula)
 Stirewalt Lee J, lab h 38 Depot (Emma)
 Stockton Alice Miss, h Woolsey
 Stockton Cora Miss, h Woolsey
 Stockton Lizzie Miss, h Woolsey
 Stockton Lowrie A, foreman Asheville Citizen h Woolsey
 Stockton M Corinne wid Alex h Woolsey
 Stockton May Miss h Woolsey
 Stokely Royal J, clk h 48 Flint (Mary D)
 Stokely Swan B, mngr W U Tel Co h 48 Flint
 Stone Hewitt V, brakeman bds Depot cor Bartlett (Mary)
 Stone R B (Asheville Music Co), dispatcher So Ry h 39 n French Broad av (Nannie)
 Stoner Aurielius D (S Bros), h Biltmore

ASTON, RAWLS & CO.

18 1-2 South Main Street

REAL ESTATE and INSURANCE AGENTS

Special Attention to Collection of Rents and Care of Property

EVERY CLASS OF
REAL PROPERTY
AT FIRST HANDS.

WM. JOHNSTON Jr.,

20 TEMPLE COURT.

STONER

(205)

SUDDERTH

STONER BROTHERS (Jno M. Chas V, Orpheus E and Aurielius D Stoner), dry goods, notions and shoes 30 s Main—phone 231; branch store Biltmore—phone 660

Stoner Chas V (S Bros), h 30 s Main

Stoner Jno M (S Bros), propr and publisher Our Mountain Home h 30 s Main

Stoner Orpheus E (S Bros), h 30 s Main

*Stoner Wm, lab h Victoria la

Stoner Wm F, salesman 30 s Main

Stout B Rule, stengr So Ry bds 10 Bartlett

*Stover Martha, h 30 Davidon

Stowe Edgar H, h 37 s Main

Stowe Josephine wid Geo, h 5 w College

Stowe Mary J wid F S, h 37 s Main

Stowe W Mabel Miss, saleslady Sumner Sons & Co h 37 s Main

*Stowe Wm, lab h 139 Weaver

Stradley E Boardman, bkkpr h 30 Starnes av (Bertha)

Stradley Gedwin F, salesman Clarence Sawyer h 44 Central av (Neolia)

Stradley George Y, civil engnr h Beaver Dam

Stradley W Thomas, salesman 14 n Court sq h 19 Starnes av

Stradley Wm C, grocer 14 n Court sq h 19 Starnes av (Ruth)

*Street Chas, coachman h r 186 s Pine

Street Jas R, engine hostler h 197 Park av (Junia)

*Stroud Peter, well cleaner h 63 Madison

Stroup Arthur E, tinner h Victoria av nr Livingston (Millie)

Stroup DeWitt, blksmith bds 193 Patton av

Stroup Paul C, condr bds 45 Atkin

Stroup Samuel T, carp h r 336 s Main

Stubbs Alfred H Rev, warden Ravenscroft Associate Mission h Shoenberger Hall

*Studley Jas, lab h 134 Short Valley

Stuman Cordelia wid Jas h 173 s Main

Stuman Jno, mason h 52 East (Nannie)

Stuman Jos W, plumber h 173 s Main (Sarah)

Stuman Laura Miss, h 173 s Main

Stuman Vance, lab bds 49 East

Styring Geo, asst supt Life Ins Co of Va rms 30 Maxwellton Bldg

Suber Daniel E, plumber h 37 s Spruce

Suber Wm P, plumber h 37 s Spruce

*Sudderth Elvira, h 156 Church

HIRAM LINDSEY, The Grocer
SELLS EVERYTHING GOOD TO EAT

Two Places. 450 S. Main St.
Three Stalls in City Market
Phones: Store 200, Market 800

THE LIFE INSURANCE COMPANY OF VIRGINIA

during the past Thirty-One Years has paid to its Policy-Holders over

FOUR AND ONE-HALF MILLION DOLLARS

J. M. ALEXANDER

Fine Harness, Saddles, Whips

Court Square, Cor. Patton Ave. Phone 223.

SADDLERY GOODS

The BAR-LOCK
Typewriter Company
712 E. Main Street
RICHMOND, VIRGINIA

BAR-LOCK TYPEWRITER

Use a No. 10
Ball-Bearing

SUDDERTH

(206)

SUMMERS

Sudderth Jas H, condr h 342 w Haywood (Maud)
 Sudderth Jno S (W J S & Co), condr So Ry h 342 w Haywood
 *Sudderth Marshall, lineman h 10 Cole
 Sudderth Martha C wid W P, h 342 w Haywood
 Sudderth W J & Co (Wm J and Jno S Sudderth), grocers 315 w Haywood
 Sudderth Wm J (W J S & Co), h 315 w Haywood (Daisy A)
 Sugg C Fred, painter h 261 s Main
 Sugg Jno E, barkpr Hampton & Featherson h 42 Haywood (Winnie)
 Sugg Jno K, carp h 261 s Main (Cornelia)
 Sugg Leo, plumber h 261 s Main
 Sulliger Guy E, painter rms 41 s Main (Sadie)
 Sullivan Edward J, tailor H Petrie bds 26½ s Main
 *Sullivan Frank, lab h 9 Sorrel
 *Sullivan Henry, lab h r 38 Depot
 Sullivan Joel H, engr h bds 162 Park av (Corinne)
 *Sullivan Jno, h 2 Southside av
 Sullivan Jno Y, teamster h Woolsey (Samantha)
 Sullivan Lydia E Miss, bds 318 w Haywood
 Sullivan M M, elk Yuneda Dairy Lunch
 Sullivan Robert, carp h Woolsey
 SULPHUR SPRINGS DAIRY, 5 miles west of city, city off Asheville Electric Co—phone 69

Sulphur Springs Dairy

First Quality
Milk and Cream.

Telephone 69.

City Office, Asheville Electric Company

*Summer J Kelley, butler h 10 Dundee

Summers Gladys B Miss, h 61 Chestnut

SUMMERS JOSEPH W, atty at law, stenographer and notary s Court sq cor Main, h 61 Chestnut (Lora)

Summers Margaret B Miss, h 61 Chestnut

*Summers Maria, h 28 Davidson

J. L. SMATHERS & SON

Can Save You Money in Buying FURNITURE

45 PATTON AVENUE

PHONE 75

PARAGON DRUG CO.

CHEMISTS AND DRUGGISTS

Prescription Phone 200; Public Phone 471

OPPOSITE POST OFFICE

SUMMEY

(207)

SWANGUME

Summey Albert T, justice of the peace s Court sq cor Main h 115 Haywood
 Sumner A Theodore, dept mngr Sumner Sons & Co rms 27 Maxwellton Bldg
 Sumner Bynum H, v-pres Sumner Sons & Co, h Woolsey (Annie M)
 Sumner Chas, switchman bds 66 Pearson av
 *Sumner Chas, brakeman h r 99 Depot
 Sumner Frank A, pres Sumner Sons & Co h 5 Jefferson drive (Florence)
 Sumner Grace Miss, h 5 Jefferson drive
 Sumner Henry D, teamster h W Asheville
 Sumner Arue E, lab h W Asheville (Mary)
 Sumner Rosina Miss, h W Asheville
 Sumner Sons & Co (Inc), department store 40-42 Patton av, Frank A Sumner, pres; Bynum H Sumner, v-pres; Nathaniel K Smith, see and treas
 Sumner Wm, driver h 66 Pearson av (Stella)
 Sun Insurance Office of London (fire), 13½ s Main
 Sun Mutual Insurance Co of New Orleans (fire), 48 Patton av
 Sunset Mountain Quarries, off Library Bldg, R S Howland, propr
 Superintendent City Water Works, off City Hall, Wm Francis, supt
 Superior Court, county court house, Frederick Moore, judge; Marcus Erwin, clk
 *Surratt Sidney, coachman 35 n Spruce
 Suttle Drury D, h 68 e College (Martha J)
 Suttle Emma Miss, h 68 e College
 Suttle Frances Miss, teacher Orange-Street School h 68 e College
 Suttle Jas C, bricklyr h r 197 Bailey (Anna)
 Suttle Jos B, salesman Asheville Carriage and Wagon Repository h 68 e College
 *Suttle Mary J, cook 4 Woodfin
 Suttles Claud, lab h Biltmore estate
 Suttles Lloyd, lab h Biltmore estate
 Suttles Martha E wid Wm h Biltmore estate
 Svenson Otto W, elk The New Oregon
 Swan Dudley G, salesman Stoner Bros h co
 *Swan Silas, h 316 Short Bailey
 Swaney Didelia Miss, h 36 n Pine
 Swaney Harriet wid Jno L, h 36 n Pine
 Swaney Jas H, tinner h 36 n Pine
 Swangume Effie M Miss, h 327 w Haywood

45 PATTON AVENUE (Up Stairs)

PHONE 193

BROWN, BLAIR & CO. Funeral Directors**G. A. GREER** 53 PATTON AVE.
PHONE 136

The Best Groceries Money Can Buy is the Kind We Sell

ASHEVILLE MORNING GAZETTE

All the City News
Complete Telegraphic Service
Best advertising medium in West-
ern North Carolina

Tom Cooper's Laurel Valley Pure
Old Rye, Malt and Corn Whiskies
for MEDICINAL PURPOSES

Laurel Valley Saloon

50 SOUTH MAIN STREET PHONE 343

SWANGUME

(208)

SWOPE

- Swangume Egbert H, lab h 327 w Haywood
Swangume Emma wid Benj, h 327 w Haywood
Swann Donia Miss, waiter Victoria Inn
Swann Emma wid Nicholas h 10 Church
Swann Jas G, h Victoria Inn
Swann Lillie Miss, h 82 Woodfin
Swannanoa Casino, 75 s Main, Branch & Young, proprs
**SWANNANOA HOTEL, 65-75 s Main, Branch & Young, proprs—
phone 32**
Swannanoa Ice and Coal Co, Biltmore, Mark L Reed, pres; Thos J
Reed, treas and mngr
**SWANNANOA LAUNDRY, 22-24 Church, Beedie & Morton, proprs
—phone 70 (see side lines)**
Swartzberg Berrish, salesman h 58 Woodfin (Jennie)
Swartzberg Ike (J B S & Son), h 62 Woodfin
Swartzberg J B & Son (Jos B and Ike Swartzberg), clothing 16-18
n Main
Swartzberg Jos B (J B S & Son), h 62 Woodfin (Rachel)
Swartzberg Morris (Shenbaum & S), h 6 s Spruce (Ray)
**SWARTZBERG MOSES, propr The Baltimore, clothing, etc., 10-12
Patton av. h 50 Penland (Hannah)**
Sweeney Frank, mason h 3 Gray (Sarah)
*Sweeney Jasper, lab h S Biltmore
Sweeney Jno, bds 90 Patton av
Sweeney Mack, h 10 Madison (Mary)
*Swepson Calvin, lab h 43 Brick
*Swepson Ernest, porter Murphy & Co h 40 Brick
*Swepson Pinekney J, bricklyr h 40 Brick
Swieegood D Lindsey, h 173 s Main (Malinda)
Swieegood Wm Y, salesman Stoner Bros h Chmn's Cove
Swift Albert L, foreman h Bartlett cor Blanton (Jennie)
Swink Cora Miss, h 173 s Main
Swink J Wm, helper h 188 s Main
Swink Jas C, blksmith h 188 s Main (Jane E)
Swink Jno L, paperhng'r T J Perkinson h 173 s Main (Susan E)
Swink Leroy, painter h 158 Church
Swink Robert S (Brown & S), h 158 Church (Susan)
Swink Susan E Mrs, dressmkr 173 s Main
Swink Wm W, painter h 158 Church
Swope Harold B, student h Biltmore

Don't Forget

WEXLER SMATHERS' DENTAL OFFICE

Phone 219

is 55 South Main Street

Asheville Ice & Coal Co.

Manufacturers Ice, also
Wholesale and Retail
Dealers in all the Best
Grades of Coal.

32 PATTON AVE.

PHONE 40

SWOPE

(209)

TAYLOR

SWOPE RODNEY R REV D D, rector All Souls' Church, h Biltmore
(Mary B)—phone 308

T

- Taber Jno T, gardener h 21 Spring (Myra)
Taber Larkiu, lab h 21 Spring
Taggart May II Miss, h 339 s Main
*Taggart Robert, waiter 9 Eagle
*Taggart Jas L, eating house 9 Eagle
Talbert Hardy A, grocer 323 w Haywood (Emma)
Talbot Grace G Miss, h 224 Patton av
Talley S J, engr h bds 202 Park av
*Tanner Thos, porter Dr C L Minor h 134 Poplar
Tarpley Thos M, engr h 168 Park av (Hattie)
Tate Albert, flagman bds 492 Depot
*Tate Harry, lab h 9 Catholic av
*Tate Jas, lab h r 55 Depot
*Tate Maria, cook 85 Liberty
*Tatum Lewis, brakeman h 83 Depot
Taylor Alfred, h View-Street hill (Julia)
*Taylor Alma, h 17 Market
Taylor Arthur, lab h r 324 Charlotte
Taylor Cordelia Miss, housekpr Edgewood, Buttrick n of Hill
Taylor Dallas, driver 43 Patton av bds 146 Roberts
Taylor Ged, lineman bds 59 n Main
Taylor Geo, florist Biltmore estate
Taylor Henry, lab h Biltmore estate (Dovie)
Taylor Isabel Mrs, h 12 Bartlett
Taylor Jas C, engr h 354 e College (Etta)
Taylor Jas M, carp h 357 n Main
Taylor Jas R, tinner W A Boyce h Burnsville rd
Taylor Jno, lab h 15 Madison (Mary)
Taylor Laura A Miss, h 357 n Main
Taylor Lewis, lab h 305 e College
Taylor M Alice Miss, h 357 n Main
Taylor M L Miss, saleslady H Redwood & Co h 122 Patton av
*Taylor Mary, h r 79 Grove
Taylor Mary E wid W B, h Montford
Taylor Mitchell B, h Hillside cor Clyde (Lillie J)
Taylor Morgan L, farmer h 357 n Main (Annie)

All the BEST GRADES
OF
COAL

Citizens Coal Company
48 PATTON AVENUE
Phone 238

THE LIFE INSURANCE COMPANY OF VIRGINIA

Is a regularly organized Life Insurance Company
operating under a special charter from
the State of Virginia

HOME OFFICE, 909, 911, 913 AND 915 E. BROAD ST., RICHMOND, VA.

**BIGGEST
BUSIEST
EST**

Asheville Steam Laundry

43 WEST COLLEGE STREET

Acme Cleaning and Pressing Club
 Membership \$1 per Month
F. L. HORTON, Prop.
 First-Class Dyeing, Cleaning, Repairing and Pressing
LADIES' TAILORING 28 Patton Avenue Phone 595

TAYLOR

(210)

TEMPLE

Taylor Ruemma wid Samuel, h 93 Atkinson
 *Taylor Samuel, lab h 36 Short
 *Taylor Samuel, waiter h 35 Hill
 Taylor Samuel J, painter h 357 n Main (Isabella)
 Taylor Sylvester, lab bds 521 Depot
 Taylor T Burgin, lab Biltmore Nursery h East Biltmore
 Taylor Vernon C, painter h 357 n Main
 Taylor Wm A, condr h r 324 Charlotte (Alice)
 Taylor Wm B, chf elk frt agt So Ry h 371 w Haywood (Jennie)
 Taylor Wm D, police h 357 n Main
 Taylor Wm P, driver Geo E Atkin h 15 Madison
 Taylor Wm S, engrn rms 197 Park av
 Teague Isaac, beamer h 489 w Haywood (Ollie)
 Teague Wm R, clk R L Ownbey h 32 Buttrick (Mollie)
 *Teasley Jos, lab 53 Atkinson
 Tebbets Hannah E wid J M, 13 Grove
TEMPLE COURT, Stores and Offices, 47-49-51-53 Patton av, Wm Johnston Jr, mngr (see street directory and Temple Court directory)

Temple Court Directory

47 Patton Avenue F. F. Bainbridge, Books and Stationery.
 49 Patton Avenue Entrance to Temple Court Offices.
 51 Patton Avenue Oestreicher & Co., Dry Goods, Millinery, Fancy Goods.
 53 Patton Avenue G. A. Greer, Wholesale and Retail Fancy Groceries.

OFFICES

1, 2 Temple Court Merrimon & Merrimon, Lawyers.
 3, 4, 5, 6 Temple Court. Dr. Ambler, Dr. Duson, Eye, Throat, Lungs.
 7 Temple Court Thomas Settle, Lawyer.
 8 Temple Court T. F. Davidson, H. F. Adickes, Jr., Lawyers.
 9 Temple Court J. McD. Whitson, Lawyer.
 10 Temple Court Locke Craig, Lawyer.
 11 Temple Court J. S. Coleman Lumber Co.
 12 Temple Court Zebulon Weaver, H. B. Stevens, Lawyers.
 13, 14 Temple Court W. N. Cooper, Hardwood Lumber.
 15 Temple Court J. B Bostic Co., Real Estate and Loans.
 17, 18, 19 Temple Court. Charles A. Moore, Lawyer. Jos. E. Dickerson.
 20, 21 Temple Court Wm. Johnston, Jr., Office of the Building.
 23, 24 Temple Court W. T. Mason Lumber Co., E. H. Hall, Sec'y.

Management: WM. JOHNSTON, Jr., Office No. 20

PHOTOGRAPHS

We make them right. Our Prices are right.
Largest Line of SOUVENIR VIEWS in the city.

ASHEVILLE ART PARLORS J. F. McFarland, Mgr. S. Court Place Phone 820

PARAGON DRUG CO.

CHEMISTS AND DRUGGISTS

Prescription Phone 260; Public Phone 471

OPPOSITE POST OFFICE

TEMPLETON

(211)

THOMAS

Templeton Maggie E Miss, mngr Mrs E C Dunn h 147 Bailey
 Templeton Wm C, foreman h 147 Bailey (Cornelia)
 Tennent Annie Miss, h 102 Montford av
 Tennent Chas E, carp J A Tennent h 6 Blake
 Tennent Gaillard S, physieian rm 11 Maxwelton Bldg h 111 Mont-
 ford av (Louise W)
 Tennent Geo R, gen timekpr Biltmore estate off h Biltmore (Alida)
TENNENT J ALBERT, architect and gen contractor 20 s Court sq,
 h 199 e Chestnut (Elizabeth)—phone 496

J. A. TENNENT**ARCHITECT AND CONTRACTOR**

20 S. COURT SQUARE ASHEVILLE, N. C. PHONE 496

Work Solicited

Designs and Specifications Furnished on Application

Estimates of Cost and Quantity of Material Made**No Charge for Consultation or Design on Contract Work***Refers by Permission to BATTERY PARK BANK*

Tennent Jas E, painter h 6 Blake (Annie)
 Tennent Julia Miss, boarding 111 Montford av
 Tennent Laura B Miss, h 111 Montford av
 Tennent M Julia wid Dr Chas, h 111 Montford av
 Terrell Albert J, clk The Oaks Hotel
 *Terrell Augustus, lab h 100 Mountain
 Terrell Chas, weaver h 6 Green (Blanche)
 Terrell M Edmonds, h 94 Hillside
 Terry Frank J, h 88 n Main (Clara L)
 Thacker Jno, meh opr h 14 Avery (Bettie)
 Theobald Anthony A, mngr Theobald's Candy Kitchen and Cafe h
 76 Church (Louise M)
 Theobald Louise M Mrs (T & Brandl), h 76 Church
THEOBOLD & BRANDL (Mrs L M Theobald and Andrew Brandl),
 proprs Theobald's Candy Kitchen and Cafe, 28 Patton av
THEOBOLD'S CANDY KITCHEN AND CAFE, 28 Patton av, Theo-
 bold & Brandl, proprs—phone 110
 Therrell Wm A Rev, pastor Second or French Broad Baptist Church
 h 29 Bailey (Susie E L)
 *Thomas Annie, h 4 Water
 *Thomas Benj, lab h 101 s Beaumont

22 and 24 Church Street

Phone 70

SWANNANOVA LAUNDRY**SUPERIOR
WORK****Wilkie & LaBarbe**

23 PATTON AVE.

PHONE 661

Real Estate

Prompt Attention to all Business

COAL

Carolina Coal and Ice Co. Phone

Delivery Prompt; Weights Accurate; Always on hand
a good supply. 23 PATTON AVENUE.

130

The "BONANZA" Wine and Liquor Company
Bar and Billiard Room in the Rear
P. A. MARQUARDT, Manager
Pure Wines and Liquors
for Medicinal and Family Use
43 SOUTH MAIN STREET
Telephone 72

THOMAS

(212)

THOMPSON

Thomas Carrie Mrs, h 159 e Chestnut
 *Thomas David, lab h 15 Mountain
 *Thomas Emma, h 20 Cole
 Thomas Ethel Miss, h W Asheville
 Thomas Frederick W, atty 15 Legal Bldg bds New Berkeley Hotel
 *Thomas Geo, lab h 108 Madison
 Thomas Grace Miss, h 76 West
 *Thomas Jas, drayman h 6 Richard
 Thomas Jno, driver h W Asheville (Eliza)
 *Thomas Jno, lab h 136 s Pine
 *Thomas Savannah, cook 199 Montford av
 Thomas Wm, lab h 19 Avery (Annie)
 Thomas Wm L, grocer 416 n Main h 76 West (Harriet I)
 Thomason Bros (Wm F and Osborue A Thomason), grocers 250 Pat-
 ton av
 Thomason Garland A, stengr Craig & Whitson bds The Oaks Hotel
 Thomason Iris Miss, h 36 Depot
 Thomason Osborne A (T Bros), h 36 Depot
 Thomason Wm F (T Bros), h 36 Depot
 Thomason Winfield S, condr h 36 Depot (Margaret)
 Thompson Albert M (T & Co), bds Western Hotel
 *Thompson Benj, tanner h r 36 Depot
 *Thompson C Presley, washer Swannanoa Laundry h 120 Church
 Thompson Chas, condr bds 64 Hall
 *Thompson Clarence, porter h 205 s Main
 Thompson Clifford H, linotype opr Asheville Citizen h 38 s French
 Broad av (Bertha)
 Thompson Henry, motorman bds 320 Short Bailey
 *Thompson Ida, h 95 Mountain
 Thompson Isaac J, mehst 38 Market h 17 Patton av (Martha)
 Thompson Jas M, lab 7 Eloise (Kate)
 *Thompson Jno, porter h 132 Short Valley
 *Thompson Peter N, lab h 9 Woodfin
 *Thompson Reuben, lab h 92 Mountain
 *Thompson Samuel, porter h 7 Sassafras
 *Thompson Wm, butler h r Sunset drive opp Baird
 *Thompson Wm, porter 58 s Main h 20 Mountain
 Thompson Wm E, watchman Bingham School
 Thompson Wm F, coachman h Biltmore (Edith)
 Thompson Wm S (W B McEwen & Co), rms 32 Temple ct
 Thompson & Co (A M Thompson), photogrs 29 Patton av

ASTON, RAWLS & CO.

18 1-2 South Main Street

REAL ESTATE and INSURANCE AGENTS

Special Attention to Collection of Rents
and Care of Property

Wm. Johnston Jr.,

MANAGER

OFFICE No. 20

TEMPLE COURT

A Modern Store and Office Building.

THOMSON

(213)

TOW

Thomson Mary J Miss, nurse Asheville School
Thormann Arnold W, druggist 9 Montford av h 36 Cumberland av
(Marie L)

Thrash Lucinda wid Jno, h 145 Roberts

Three Oaks, 31 Grove, Mrs Bessie Carr, propr

Tiddy Elizabeth Miss, bkkpr h 47 Depot

Tiddy Jno, clk h 47 Depot

Tiddy Robert C, clk So Ry h 47 Depot (Nannie S)

Tiddy Sue Miss, milliner h 47 Depot

Tiemeyer Louise G wid J H, h 243 Haywood

Tiemeyer Louise S Miss, 243 Haywood

Tighe Richard J, supt of city schools h 175 e Chestnut (Emma R)

Tilson Eli M, lab h View-Street hill (Sallie)

Tilson Geo W, salesman h 62 Central av (Essie P)

Tilson Samuel, lab h 67 n Main (Cecelia)

Tinsley Jos L, weaver bds 527 w Haywood (Savannah)

Tinsley Wm H (Alexander & T), h W Asheville

Tipton Amo Miss, h 45 Penland

Tipton Ann Mrs, boarding 179 s Main

Tipton Cornelius R, carp h 71 n Main (Elizabeth A)

Tipton Elizabeth A Mrs, boarding 71 n Main

Tipton Nelson C, barber .60 s Main bds 192 s Main

Tobin Mary Mrs, nurse 32 n French Broad av

TODD FRANK A, mngr Armour Packing Co, h 6 Oak, Biltmore
(Julia B)

Todd Louis D, head miller Biltmore Roller Mills h Biltmore

Tolhurst Geo M, baths 29 Haywood (Helen)

Tolley Dock, timmer h 47 West

Tolley Jno R, carpet cleaner h 416 n Main

Tolley Stokes, switchman h 47 West

*Tomlin Alvin, horsetrader h 118 Poplar

*Tomlin Clinton, lab h r 79 Grove

Tomlin Henry L, condr h 13 Park pl (Mamie)

*Toms Hattie, h 102 Mountain

*Toppins Hoyt, driver C Sawyer h 70 s Main

Torrence Jno W, horseshoer Biltmore Shops h Avery st

Torrence Minnie M Miss, h Biltmore

Tourist's Guide (The), 3 w Court sq Hackney & Moale, proprs

Tow Arthur, lab Biltmore estate

Tow Carl, driver h 25 Silver

Tow Oland, lab Biltmore estate

Go to
HIRAM LINDSEY

For Good Things to Eat

3 Stalls in City Market, Phone 800

Store: 450 S. Main St.

Phone 200

THE LIFE INSURANCE COMPANY OF VIRGINIA

during the past Thirty-One Years has paid to its Policy-Holders over

FOUR AND ONE-HALF MILLION DOLLARS

J. M. ALEXANDER | Fine Harness, Saddles, Whips

Court Square, Cor. Patton Ave. Phone 223.

SADDLERY GOODS

Use a No. 10 Ball-Bearing
BAR-LOCK TYPEWRITER
The BAR-LOCK Typewriter Company
 712 E. Main Street
 RICHMOND, VIRGINIA

TOW	(214)	TROUT
Tow Hattie Miss, h 137 Weaver		
Tow Jesse, bottler h 1 Frederick (Ada)		
Tow Lee, bottler h 191 s Main		
Tow Lucretia C wid Jesse L, h 137 Weaver		
Tow Mary, h 72 Mountain		
Tow Samuel, h 25 Silver (Lizzie)		
Tow W Pinckney, driver M E Garren h 2 Frederick (Lizzie)		
Townsend Robert, h Montford (Mary)		
Townsend Wm A, lab h Montford (Ann)		
Traders' Insurance Co of Chicago, 18½ s Main		
Tranford Chas, painter 6 East (Connie)		
Trantham Beverly W, decorator h 300 n Main		
Trantham Daisy Miss, h 300 n Main		
Trantham Geo W, h 300 n Main (Lula)		
Trantham Minerva Mrs, h Biltmore		
Trantham Mollie Miss, h 300 n Main		
Trantham Thos L, gen mdse Biltmore (Leonah)		
Trantham Wm I, painter h 300 n Main (Annie)		
Traveler's Life and Accident Co of Hartford, 13½ s Main		
Traylor Andrew, carp h 48 Eagle		
Treadway Addie Miss, h 192 s Main		
Treadway Erwin A, porter Slayden, Fakes & Co h 192 s Main		
TREADWAY J R & CO (Jno R Treadway and Chas T Wells), dry goods, notions, shoes, clothing, groceries and gen mdse, 173 Roberts cor w Haywood		
Treadway Jno R (J R T & Co), h 173 Roberts (Maggie R)		
*Trent W Johnson, gen sec Young Men's Institute		
Tressel Matthew, plumber Biltmore (Mamie)		
Trexler B Lewis, engr h 123 Depot (May)		
Trexler Benj C, h 172 s Main (Clarkie D)		
Trexler David, tinner W A Boyce h 172 s Main		
*Trice Chas, lab h 92 Clemmons		
TRIGG WILLIAM R CO, shipbuilders, Richmond, Va (see insert opp page 201)		
Trinity Episcopal Church, Church cor Willow, Rev McNeely DuBose rector		
Trivett Allen, clk h 71 Ora		
Trivett Daisy Miss, h 71 Ora		
Trivett Laura J wid W W, h 71 Ora		
*Trotter Alex, h r 192 s Pine		
Trout Peter N, carousel Riverside Park h 76-78 Haywood (Mollie E)		

Go to

J. L. SMATHERS & SON for FURNITURE

Our Prices are Right

45 PATTON AVENUE

Phone 75

PARAGON DRUG CO.

CHEMISTS AND DRUGGISTS

Prescription Phone 260; Public Phone 471

OPPOSITE POST OFFICE

TROY

(215)

UNDERWOOD

- Troy Mary R Miss, h 115 Cumberland av
 "Truesdelle" (The), 57 Church, Mrs Anna Flanders, propr
 Tucker Jas H, (T & Murphy), h 236 Charlotte (Mary)
 *Tucker Priscilla, h 58 Poplar
 *Tucker Wm, waiter h r 120 Cherry
 Tucker & Murphy (J H Tucker and J D Murphy), attys at law 13-15
 Patton av
 Turnbull Annie L wid Robert, h Woolsey
 Turnbull Emmet L, printer Asheville Daily Gazette h 45 Central av
 Turnbull Herbert P, clk 21 n Main h 45 Central av
 Turnbull Walter J, salesman and decorator H Redwood & Co h 45
 Central av
 Turner Carrie L Miss, teacher Asheville Seminary
 *Turner Diana, cook 219 Water
 Turner Frank, printer Asheville Citizen h 44 Grove
 Turner Gerald, salesman A M Field Co h 44 Grove
 Turner Lillian Miss, h 44 Grove
 *Turner Lucy, h r 23 s Main
 *Turner Perry, janitor h 25 Blanton
 Turner Wm, furniture 35 n Main h 44 Grove (Elizabeth)
 *Turner Wm, bellman h 183 Poplar
 *Turner Willis, coachman 278 e Chestnut
 *Turner Willis, lab h s end Pearson drive
 Turner Winifred Miss, teacher Bailey-Street School h 44 Grove
 Tuttle Wm L, condr h 338 Southside av (Lizzie R)
 *Twitty Mack, hostler 23 Woodfin
 Tyaek Wm E, barber Biltmore
 Typewriter Exchange, 23 Patton av, Wilkie & LaBarbe, proprs
 Tyree Guy, driver Asheville Dray Co
 Tyree Jacob N, mason h 45 s Main (Nanna)
 Tyree Nanna Mrs, dressmkr 45 s Main
 Tyrrel Alonzo C, h Woolsey (Josephine S)
 Tyson Archer L, salesman Clarence Sawyer bds 87 Bailey
 *Tyson Preston, lab h 9 Sorrel

U

- Underwood Edith L Miss, cook Shoenberger Hall
 Underwood Geo, carp bds 16½ n Main
 *Underwood Jane, h 181 s Beaumont

BROWN, BLAIR & CO.
Funeral Directors
 45 PATTON AVENUE (Up Stairs)
 PHONE 193

GREER, The Grocer

53 PATTON AVENUE Phone 136

Our Line of Coffees, Teas and
Spices is Large

WE CAN PLEASE YOU

THE DAILY GAZETTE || **THE LEADING DAILY OF WESTERN N. C.**
FULL TELEGRAPHIC SERVICE
 10c. a week; 40c. a month; \$4.00 a year.

UNDERWRITERS

(216)

VANSTORY

Underwriters of Greensboro, N C (fire), 18½ s Main and 48 Patton av

Union Assurance Society of London (fire), 48 Patton av

Union Drug Co, 317 w Haywood, Chas T Sisk, mngr

Union Surety and Guaranty Co of N Y, 18½ s Main

United States Army Recruiting off 3d flr Maxwellton Bldg, Guy S Norvell, lieut in charge

UNITED STATES CIRCUIT COURT, 2d flr Government Bldg, Chas H Simonton and Nathan Goff, judges; W S Hyams, clk; Jas A Logan, dep clk

UNITED STATES COLLECTOR OF INTERNAL REVENUE, 2d flr Government Bldg, Herschel S Harkins, colr

UNITED STATES DISTRICT COURT, 2d flr Government Bldg, Jas E Boyd, judge; W S Hyams, clk; Jas A Logan, dep clk

United States Ins Co of N Y, 18½ s Main

UNITED STATES POST-OFFICE, Patton av cor Haywood, Wallace W Rollins, postmstr

United States Special Examiner of Pensions, 3d flr Government Bldg, Wm F Moore, examiner

Upshaw Wm D, bds Battery Park Hotel



Valdes Maria C Miss, h 199 Montford av

Valdes Maddie Miss, h 199 Montford av

Valentine W Basil, bkkpr Balfour Quarry Co bds 217 e Chestnut

VanBergen Chas, physieian h Victoria (Amelia)

Vance Eleanor P Miss, h Biltmore

Vance Ella R wid Jno P, h Biltmore

Vance Jno C, helper Bowles & Guisnard h 149 Haywood

Vance M Alice Mrs, saleslady Bon Marche h 149 Haywood

*Vance Mark, eating house 321 w Haywood h 87 Hill

Vance Robert B, driver h 149 Haywood

VANDERBILT GEORGE W, h Biltmore (Edith)

*Vandiver Daniel, lab h 14 Brick

VanEvery Salem A, salesman G A Greer bds 5 Vance

VanHorn Orlie B, gen sec Y M C A, bds 147 Patton av (Flora)

*Vann Maggie, h 113 Clemmons

VanSande Louis, h 120 s French Broad av

Vanstory Wm L, foreman h 7 Green (Sue)

Tom Cooper's Laurel Valley Pure Old Rye, Malt and Corn Whiskies for MEDICINAL PURPOSES

PHONE 348

Laurel Valley Saloon

50 SOUTH MAIN STREET

Don't Forget WEXLER SMATHERS' DENTAL OFFICE

Phone 219

is 55 South Main Street

Asheville Ice & Coal Co.

Manufacturers Ice, also
Wholesale and Retail
Dealers in all the Best
Grades of Coal.

32 PATTON AVE.

PHONE 40

VAN WINKLE

(217)

WAGNER

VanWinkle Kingsland, atty 3 Library Bldg h Biltmore
 *Varicks Chapel, Guder nr Hill, Rev E Z Goodman, pastor
 Vaughan Maude A Miss, h 65 s French Broad av
 Vaughan P Wythe, caller So Ry h 65 s French Broad av
 Vaughan Sidney W, carp h Woolsey (Cinderella)
VAUGHN EMILIE MISS, h Forest Hill, Biltmore rd
 Venard Bessie Miss, teacher Home Industrial School
 Venable Chas T, oiler Asheville Electric Co h 92 Cumberland av
 Venable M Grace Miss, teacher h 92 Cumberland av
 Venable Samuel F, county supt of schools off 40 Church h 92 Cumberland av (Mary)
 Vergon Cora Mrs, h 22 Montford av
 *Vernon Elijah, shoemkr 27 n Main h 133 Depot
 Vess Robert A, painter h 8 Frederick (Carrie)
 Vick Inez S wid Sidney, h 2 Blair
 Victoria Commissioners, Chas McNamce, Robert U Garrett, S P McDivitt
 Victoria Hall, 55 e College, Mrs M C Greenlee, propr
 Victoria Inn, Victoria rd s of city, Mrs Annic D Martin, propr
 Victoria Mayor, F W W Graham
 Vieht Jos A, carrier p o h 59 Montford av
 Vienna Bakery, 18 n Court sq, Geo Paul, propr
 Vincent T A Mrs, dressmkr 26 Patton av bds 48 n Spruce
 Vines Wm M Rev, pastor First Baptist Church h 56 e College (Ivy)
 Viniarsky Kate Mrs, h 12 Jefferson drive
 Virginia Fire and Marine Ins Co of Richmond, 13½ s Main
 Virginia State Ins Co of Richmond (fire), 13½ s Main
 Vogel Wm, mechst bds 202 Park av

W

Waddell Chas E, electrical engnr Biltmore estate h 212 e Chestnut
WADDELL DUNCAN C JR (W & Coxe), rms Asheville Club
 Waddell Frank N, 212 e Chestnut (Ann I)
 Waddell Maud Miss, teacher h 212 e Chestnut
WADDELL & COXE (Duncan C Waddell Jr and Francis S Coxe), insurance, 48 Patton av
 Wade Jno W, foreman h 167 Hill (May)
 Wadsworth Mollie C wid W D h 19 Orange
 Wagner Carrie Miss, h 67 Woodfin
 Wagner Jas L, asst postmstr h 67 Woodfin (Mildred)

COAL

All the BEST GRADES OF

Citizens Coal Company
48 PATTON AVENUE
Phone 238

THE LIFE INSURANCE COMPANY OF VIRGINIA

Is a regularly organized Life Insurance Company operating under a special charter from the State of Virginia

HOME OFFICE, 909, 911, 913 AND 915 E. BROAD ST., RICHMOND, VA.

**BIGGEST
BUSIEST
EST**

Asheville Steam Laundry

43 WEST COLLEGE STREET

Acme Cleaning and Pressing Club
Membership \$1 per Month
F. L. HORTON, Prop.
28 Patton Avenue Phone 595
LADIES' TAILORING
First-Class Dyeing, Cleaning, Repairing and Pressing

WAGNER

(218)

WALLACE

Wagner Jno A, contr 67 Woodfin (Emily)
Wagner Nathaniel T, h 67 Woodfin
Wagner Roy B (Bradford & W), h 67 Woodfin
Wagner Jno D, carp h 32 Silver (Julia)
Wainscott Laura L wid J A dressmkr h 43 Patton av
Wainscott Lawrence A, clk Biltmore estate off rms 40-42 Patton av
Wainwright Eric R, h Biltmore
Wainwright Henrietta wid Richard h Biltmore
**WAITE HERBERT H DR, bacteriologist Winyah Sanitarium (Con-
stance)**
Wakefield Edmund F, dep colr U S internal rev off h 14 Ann (Sarah
C)
Wakefield Richard, condr bds Depot cor Bartlett
Walden Bud, lab h 100 William (Viola)
Waldrop Dorcas Mrs, h 83 Hall
Waldrop Samuel, plstr h 6 Louisa (Lula)
*Wales Lucinda, h 378 Livingston
Wales Wm W, h 339 s Main
*Walk Henry, lab h r 181 s Beaumont
*Walker Andrew, lab h 14 Latta
Walker Charlotte P Miss, h 88 Bailey
Walker Edward L, mason h Victoria av nr Livingston (Bessie)
*Walker Geo, lab h 56 Montford av
*Walker King, engine hostler h 116 Roberts
Walker M Amanda wid Jeremiah h 254 n Main
*Walker Monroe hostler 11 Lexington av h 14 Latta
*Walker Robert, porter h 1 Catholic av
Walker Robert P, propr Drummond Plow Co h Millwood, S Biltmore
(Evelyn)
*Walker Susan, h S Biltmore
Walker Thos A, prescriptionist Smith's Drugstore h 110 Haywood
Walker Willex, student h Millwood S Biltmore
*Walker Wm, lab h 77 Mountain
*Walker Wm, waiter 5 Walnut
Wallace Chas S, fish city mkt, Chas M White, mngr
Wallace Jas C, blksmith 36 e College and 25 Willow, h 43 e Chestnut
(Carrie)
*Wallace Jane h 36 Brick
*Wallace Jos B, huckster city mkt h r 181 s Beaumont
Wallace Langdon L, blksmith 25 Willow h 243 Grove
*Wallace W A, colr h 28 Davidson

Asheville Art Parlors

J. F. McFARLAND, Manager

South Court Place
PHONE 820

Artistic Portraits

Souvenir Views

Finishing for Amateurs

PARAGON DRUG CO.

CHEMISTS AND DRUGGISTS

Prescription Phone 260; Public Phone 471

OPPOSITE POST OFFICE

WALSER

(219)

WARE

Walser Bertie Miss, h Woolsey
 Walser Frederick T, dep colr U S internal rev off h Woolsey (Ella C)
 Walser Frederick T Jr, h Woolsey
 Walser Ger Miss, h Woolsey
 Walsh Alice Miss, h W Asheville
 Walsh June P, lab h W Asheville (Evaline)
 Walter Edwin, publisher The Southland h Forest Hill
 Walton Alfred F, produce h 89 Depot (Myra)
 Walton Claiborne R, roadmstr So Ry, off frt depot h 137 Bailey
 (Sarah)
 Walton Frank A, agt Life Ins Co of Va h 83 Depot (Annie)
 Walton Gertrude Miss, h 14 s Spruce
 Walton Henry S, boarding 14 s Spruce (Laura A)
 Walton Henry W, dry goods h 70 Bailey
 Walton Jessie Miss, dressmkr 89 Depot
 Walton Laura A Mrs, sec central off Flower Mission and Associated
 Charities h 14 s Spruce
 Wankler Frederick, driver h 100 Patton av
 Wann P E, engnr bds 201 Park av
 *Wannamaker Edward, lab h 10 Sorrel
 *Wannamaker Joshua, lab h 10 Sorrel
 Want Geo, barkpr J H Lange rms 40-42 Patton av
 Ward David G, stengr trainmstr So Ry h 5 Oak, Biltmore
 Ward Frederick, saloon 34 s Main bds The Oaks Hotel
 Ward Geo H, janitor Sondley Bldg h 125 Hall
 Ward Henry S, janitor Drhumor Bldg h 125 Hall (Emma)
 Ward Jno B, lab h 100 William (Della)
 *Ward Jos, lab h 21 Catholic av
 Ward Lizzie wid Wm, h 371 Flint
 Ward Lucy A Miss, h 125 Hall
 Ward Mary Miss, domestic C E Wilder, Victoria
 Ward Mary A wid W II, h 125 Hall
 Ward Mattie wid W, h 44 McDowell
 Ward S Filetus, lab bds 371 Flint
 Ward Thos, lab h 100 William (Nancy)
 Ward Wm Rev, h Biltmore (Elizabeth F)
 Ward Wm A, electrician Biltmore estate h Biltmore
 Ward Wm II, clk bds 277 n Main
 *Ward Wilson, lab h r 55 Depot
 WARE A B, U S comr and justice of the peace Legal Bldg, :
 Woodfin (Esther J)—phone 572

If our work pleases you tell your friends: if not, tell us

PHONE 70

22 and 24 Church St.

SWANNANOVA LAUNDRY**WILKIE & LABARBE, Real Estate**

Largest List of Furnished and Unfurnished Houses for Rent

COAL

Carolina Coal and Ice Co. Phone 130

Delivery Prompt; Weights Accurate; Always on hand
a good supply. 23 PATTON AVENUE.

The "Bonanza" Wine and Liquor Company
Bar and Billiard Room in the Rear
P. A. MARQUARDT, Manager
Telephone 72 43 S. Main Street
FREE DELIVERY
Make Family Trade a Specialty

WARE

(220)

WAUCHOPE

- Ware Jas A, clk p o h 41 Woodfin
- Ware Kathleen B Miss, h 41 Woodfin
- Ware Nora Miss, music teacher 41 Woodfin
- Ware Major, clk Smith's Drugstore bds 56 n Spruce
- Waring Archibald H, trav salesman h n end Hollywood
- Waring Edward P, h 124 Cumberland av (Anna W)
- Waring Margaret B Miss, h 124 Cumberland av
- *Warlick Sallie, cook 74 n Main
- *Warner Jos, lab h r 181 s Beaumont
- Warnes Jessie E Miss, h 58 Orange
- Warren Launa Miss, saleslady 30 s Main h 87 Bailey
- Warren Laura wid Frank, h 288 Clemmons
- Warren Myrtle Miss, h 357 w Haywood
- Warren Norah Miss, nurse bds 18 Depot
- Warren Ollie Miss, domestic h WAsheville
- *Warren Silas, porter 37 s Main h 316 Short Bailey
- *Warren Young, janitor Bailey-Street School h 316 Short Bailey
- Washburn Rosco C, h Shamrock Cottage, Albemarle Park
- *Washington Sewanee, lab h 16 s Pine
- *Washpon Wilson, driver h r 417 s Main
- Wasmann Emil C, bkkpr Winyah Sanitarium (Jessie)
- Waterworth Thos, mngr dairy Biltmore estate (Clemmie)
- Watkins Chas, fireman bds 202 Park av
- *Watkins Edward L, teacher h 24 Blanton
- Watkins Ida Mrs, h 17 Avery
- Watkins Jno, lab h View-Street hill
- Watkins Lee G, mason h Riverside Park
- Watkins Mary J wid S O h Riverside Park
- Watkins Wm, lab h View-Street hill (Angelina)
- Watson Annie Miss, ladies' tailor 98½ Haywood
- Watson David S, real estate 26 s Main h 56 n French Broad av (Sylvia H)
- *Watson Jacob, waiter h r 58 Cumberland av
- Watson Jno A, physician 13 Grove (Arabella T)
- *Watson Jno W, waiter h Kenilworth
- Watson Mary Mrs, h r 176 s Pine
- Watts Jos D mechst bds 145 Roberts
- Watts Mary M wid E T (South Kensington Art Co), h 217 Chestnut
- Watts Minnie G Miss, h 115 Cumberland av
- Wauchope Arthur D, clk Asheville Electric Co rms 119 s French Broad av

ASTON, RAWLS & CO.

18 1/2 South Main Street

REAL ESTATE and INSURANCE AGENTS

Special Attention to Collection of Rents and Care of Property

EVERY CLASS OF
REAL PROPERTY
 AT FIRST HANDS.

WM. JOHNSTON Jr.,

20 TEMPLE COURT.

WAY

(221)

WEBB

Way David, drug clk 31 Patton av h 61 Charlotte (Sue)
 *Way Jos, lab h 30 Clemmons
 Way Mattie Mrs, h Woolsey
 *Weathers Jno, lab 36 Gudger
 Weaver A Fulton, painter h Woolsey (Jennie)
 Weaver Berry, lab h 426 Bailey (Maria)
 Weaver Blanche M Miss, h 169 e Chestnut
WEAVER DICK (Chambers & W), h 149 Charlotte
 Weaver Edward, plumber rms 13½ s Main
 *Weaver Forrest, lab h Victoria la
WEAVER FRANK M, pres Carolina Coal and Ice Co, h 167 n Main (Cornelia)
 Weaver H B. physician 1-2 Maxwellton Bldg h 169 e Chestnut (Hattie)
 Weaver Irene Miss, h 111 Cumberland av
WEAVER J H & CO (Jno H Weaver and Geo Henderson), real estate, 45 Patton av—phone 478
 Weaver Jacob F, solr Asheville Steam Laundry h 201 Merrimon av (Elizabeth)
WEAVER JOHN H (J H W & Co), h 111 Cumberland av (Carrie Lee)
 Weaver Jos, ins agt h 134 Bailey (Lillie)
 Weaver Margaret Miss, h 169 e Chestnut
 Weaver Marvin, flagman So Ry bds 31 n French Broad av
 Weaver Myra Miss, h 169 e College
 *Weaver Rufus, lab h Keniworth
 Weaver W Liston, salesman Asheville Carriage and Wagon Repository bds 31 n French Broad av
 Weaver W T Power Co, rm 12 Maxwellton Bldg, Wm T Weaver, pres; Thos W Raoul, v-pres; Geo S Powell, sec-treas
 Weaver Wm, h 137 Weaver (Sarah A)
 Weaver Wm P, locksmith 22 n Main h 36 Valley (Elizabeth)
 Weaver Wm T, pres W T Weaver Power Co, pres Asheville Auditorium Co and treas Wm Whittam Textile Co h Woolsey (Annie)
 Weaver Zebulon (Stevens & W), h 119 Charlotte (Anna H)
 Webb Alexander (Rutledge, Patterson, Webb & Co), h Raleigh, N C
WEBB CHARLES A, atty at law Legal Bldg, h 200 Merrimon av (Bruce B)—phones off 508, res 176
 Webb Chrisley, lab bds 16½ n Main
 Webb David H, farmer h Victoria (Wilhelmina)
 *Webb Edward V, waiter h 103 Mountain

HIRAM LINDSEY, The Grocer
 SELLS EVERYTHING GOOD TO EAT

Two Places. 450 S. Main St.
 Three Stalls in City Market
 Phones: Store 200, Market 800

THE LIFE INSURANCE
COMPANY OF VIRGINIA

Issues all the most approved Forms of Life Insurance Contracts from \$500 to \$10,000, with Premiums payable Quarterly, Semi-Annually and Annually

J. M. ALEXANDER | Fine Harness, Saddles, Whips

Court Square, Cor. Patton Ave. Phone 223.

SADDLERY GOODS

The BAR-LOCK
Typewriter Company
712 E. Main Street
RICHMOND, VIRGINIA

Use a No. 10
Ball-Bearing
BAR-LOCK TYPEWRITER

WEBB

(222)

WELLS

- *Webb Ellen, h 36 Catholic av
- Webb Estelle Miss, h 31 n Franch Broad av
- *Webb Jas, porter 29 n Main h 118 Woodfin
- Webb M Elizabeth wid J A, h 31 n French Broad av
- Webb Mary Miss, milliner 12 Church h 31 n French Broad av
- Webb Porter, h 31 n French Broad av
- Webb R Susan wid M C, h 33 Spring
- *Webb Robert, cook h 45 Hill
- Webb Wm A, police h 31 n French Broad av
- Webb Wm P, teamster h 33 Spring
- Webber F W, fireman bds 33 Depot
- Webber Jno A, fireman h Bartlett cor Ora (Lillie)
- Webster Calvin N, dept mngr G A Sears h 140 s Main (Ellen)
- Weddell W S, fireman bds 33 Depot
- Weiss Albert B, salesman F F Bainbridge bds 120 Haywood
- Welborn Chas W, printer Asheville Printing Co h Woolsey
- Welborn Jno M Rev, h Woolsey (Cynthia A)
- Welch Calvin, engr rms 162 Park av
- Welch J Newton, lineman h r 336 s Main (Belle)
- Welch Jno J, Rev, harnessmkr 57 s Main h 42 Bailey
- Welch Jno L, grocer 549 w Haywood h W Asheville (Julia E)
- Welch Rosa W wid E B, propr "Dunrobin," 47 Church
- Weldon Robert L, tel opr So Rv, Biltmore h 69 Bailey
- Weldon Samuel G, night tel opr So Rv, Biltmore h 69 Bailey (Hattie A)
- Weldon Samuel G Jr, barkpr Glen Rock Hotel h 69 Bailey
- Welles Geo E B, mngr Drummond Plow Co h 35 Starnes av
- Welles Edward B, solr h 35 Starnes av (Sarah F)
- *Welman Andrew, carp h Kenilworth
- Wells Chas T (J R Treadway & Co) h Canton, Haywood co
- Wells Cora W Mrs propr The Wentworth 24 Woodfin
- *Wells Ella, h 18 Short Bailey
- *Wells Evaline, h 4 Madison
- *Wells Frank, cook h 13 Catholic av
- Wells J Marvin, clk New Hotel Berkeley
- Wells Jessie E Miss, h Biltmore
- WELLS JOSEPH B, tobacconist 14 Patton av. h 24 Woodfin (Cora W)—phone store 328, res 792**
- Wells Kencheon, boarding 22 Orange (Henrietta)
- *Wells Levi, chef G W Vanderbilt's private car h Biltmore
- Wells Mabel Miss, bds 10 Grady

J. L. SMATHERS & SON

Can Save You Money in Buying FURNITURE

45 PATTON AVENUE

PHONE 75

EDWARD HOPKINS, President

L. B. WHEELER, Secretary and Treasurer

PARAGON DRUG CO.

CHEMISTS AND DRUGGISTS

Prescription Phone 260; Public Phone 471

OPPOSITE POST OFFICE

WELLS

(223)

WESTON

- Wells Robert M (Luther & W), h 20 Vance (Annie)
- *Wells Wm, lab h Kenilworth
- *Wells Wm D, lab h 12 Glenn's al
- Wentworth (The) 24 Woodfin, Mrs Cora W Wells, propr
- Wesley Jno B, painter F M Johnson bds 167 Merrimon av
- West Asheville High School, W Asheville
- West Benj F, tinner h r 287 s Main (Susie)
- West Bertha Miss, h r 287 s Main
- West Claud, flagman bds 71 Ora
- West-End Baptist Church, Buxton nr Roberts, Rev Wiley B Rutledge
pastor
- West-End Drugstore, 272 Patton av, Thos C Smith, propr
- West H Gerald, flagman bds 71 Ora
- West H Mrs, boarding 33 Depot
- West Harley A, motorman h 27 Bearden av (Minnie)
- West Henry, h 33 Depot (Zylphia C)
- West Jas H, carp h 16 Oakdale av (Mary)
- West Jas S, locksmith 22 s Court sq h 102 Montford av (Sarah)
- West Jno, rodman Biltmore Landscape dept h Buena Vista, N C
- West Laura M Miss, h 278 e Chestnut
- West Lura Miss, h 33 Depot
- West Robert E, lab bds 61 n Main
- West Wm W, real estate 48 Patton av h 278 e Chestnut (Sarah S B)
- West's Chapel Graded School, Resthaven p o, Mrs E S Roberts, prin
- Westall Jas M, contr and mayor of Woolsey h Woolsey (Minnie R)
- Westall Thos C, 200 e Chestnut
- Westall Thos C Jr, ship clk 18 s Spruce h 40 Baird (Una)
- Westall Wm, carp h Woolsey (Lula)
- Westall Wm H, lumber 16-18 s Spruce h 8 Clayton (Emily I)
- Westchester Fire Ins Co of N Y, 18½ s Main
- Western Assurance Co of Toronto (fire), 13½ s Main
- Western Hotel, 11 s w Court sq, Mrs St Clair Stevens, propr
- WESTERN UNION TELEGRAPH CO, 51 s Main, Alvin W Drakeford,**
acting mngr—both phones 89; mngr's off phone new 62
- Westmoreland Benj F, clk J R Treadway & Co h 146 Roberts (Lil-
lian)
- *Westmoreland Holley, butler h r 167 Merrimon av
- WESTON GEORGE F, supt agricultural dept Biltmore estate—**
phone 6
- *Weston Jos, Shoemkr 38 s Main h 31 Valley
- Weston Marianne A Miss, h Biltmore estate

45 PATTON AVENUE (Up Stairs)

PHONE 193

BROWN, BLAIR & CO. Funeral Directors

G. A. GREER

53 PATTON AVE.

PHONE 136

The Best Groceries Money Can Buy is the Kind We Sell

ASHEVILLE MORNING GAZETTE

All the City News
Complete Telegraphic Service
Best advertising medium in West-
ern North Carolina

Tom Cooper's Laurel Valley Pure
Old Rye, Malt and Corn Whiskies
for MEDICINAL PURPOSES
Laurel Valley Saloon
50 SOUTH MAIN STREET PHONE 348

WHATLEY

(224)

WHITE

Whatley Eugenia P Mrs, h Sunset drive opp Baird
Wheat-Hearts Co (The), 32 Patton av
Wheeler Arthur S, veterinarian Biltmore estate
*Wheeler Henry, h 12 Maiden la
WHEELER L B, sec-treas Paragon Drug Co, h 21 Orange (Cora)
*Wheeler Lou h 80 Eagle
Wheeler Robert T, h 66 Haywood (Marian B)
Wheeler Sarah M wid J W, h 78 Southside av
Whisnant Asbury, condr bds 37 n French Broad av
Whitaker Algernon S, physician Biltmore h S Biltmore (Susan C)
Whitaker Augustus L, lab h r 49 Church (Tempie)
Whitaker Chas R, mngr Ice Delivery Co h Biltmore (Hattie)
Whitaker Jas, driver Asheville Drug Co bds 82 s Main
*Whitaker Jas, lab h 150 Church
Whitaker Jno B, earder h 8 Green (Eva)
*Whitaker Lewis, hostler 37 Lexington av
Whitaker Solomon, carp h r 336 s Main (Anna M)
White Alice L Miss, saleslady Bon Marche h 12 s Spruce
*White Augustus, lab h 36 Gudger
White Bob G, clk h 41 East (Ida M)
*White Caleb, lab 30 Clemmons
White Chas H, flagman h 12 s Spruce
White Chas M, fish h 12 s Spruce (Susan L)
White Chas P, police bds 18 Depot (Cornelia)
*White Eli, sexton h 193 Valley
White Ellis P, fireman h 56 Depot (Duska)
White Hattie Miss, 12 s Spruce
*White Henry, h r 55 Depot
*White Henry, lab h 13 McDowell
*White Herbert, shoemkr 2 e College h 325½ Charlotte
White Ida M Mrs, dressmkr 41 East
White J Arthur, carp h Woolsey
White Jas A, lunch room Biltmore
White Jas B, painter h 9 Orchard (Maggie)
White Jas J, mason h 138 Poplar (Annie M)
White Jas V, blksmith h 25 n Pine
*White Jno, lab h r 192 s Pine
White Jno R, lab h 12 n Court sq (Fannie B)
*White Jos, driver City Baggage Co
White Liston H, inspr So Bell Tel & Tel Co h Windsor Hotel
White Lucius H, engr h bds 250 Patton av (Maggie)

Don't Forget **WEXLER SMATHERS' DENTAL OFFICE**

Phone 219

is 55 South Main Street

Asheville Ice & Coal Co.

32 PATTON AVE.

PHONE 40

WHITE

(225)

WHITFLOW

White M Emeline wid Jas A, h Woolsey
White Marvin, clk Asheville Fish Co h 12 s Spruce
White Melissa wid Pharaoh, h 5 Avery
White Oscar, motorman bds 42 Bailey
White Phoebe A wid Wm, h 3 Avery
White Robert L, fireman h Hillside cor Clyde (Imogen)
White Roberta Miss, weaver h 3 Avery
White Tennie Miss, domestic J E Rumbough, Montford
*White Virgil, lab h Kenilworth
White W E, carpetlyr Sawyer's Carpet House h Haw Creek, N C
White Zildah wid Simon T, h 25 n Pine
Whitehead Leonidas L (Zimmermann & W) and (Sternberg, Zimmermann & W), h 23 Penland (Sarah F)
Whiteman Frank H, mngr Whiteman & Holt h 1 Hilliard (Lida E)
Whiteman Lida E Mrs (W & Holt), h 1 Hilliard
Whiteman & Holt (Mrs L E Whiteman and Norman A Holt), bakers
19 s Main
*Whitener Lawrence, porter h 32 Davidson
Whiteside Chas, carp h S Biltmore (Mary L)
*Whiteside Dock M, inspr h W Asheville
Whiteside Dudley B, plumber 33 n Main h 359 n Main
Whiteside Edward W (Whiteside Printing Co), h 44 Penland (Ida M)
Whiteside Jno B, carp h 359 n Main (Mary)
Whiteside Jno, carp h Merrimon av cor Hillside (Jennie)
*Whiteside Jos, driver h 14 Clemmons
*Whiteside Lucy, h 46 Mountain
Whiteside Patton, carp h S Biltmore (Minnie)
Whiteside Printing Co (Edward W Whiteside), 12½ Court sq
Whitfield Frank, photog 59 s Main
Whitlock Abraham, mngr Whitlock Clothing House h 280 Haywood (Sarah)
Whitlock Alexander, clk 41 Patton av h 280 Haywood
WHITLOCK BERNARD, propr Whitlock Clothing House, h 280 Haywood
Whitlock Carrie E Miss, h 280 Haywood
WHITLOCK CLOTHING HOUSE, 41 Patton av, Bernard Whitlock, propr; Abraham Whitlock, mngr—phone 229
Whitlock J Leon, clk 41 Patton av h 280 Haywood
Whitlow Laey, clk Hiram Lindsey h 450 s Main

Manufacturers Ice, also
Wholesale and Retail
Dealers in all the Best
Grades of Coal.

All the BEST GRADES
OF
COAL

Citizens Coal Company
48 PATTON AVENUE
Phone 238

The Life Insurance Company of Virginia

with Premiums payable Weekly on persons from two years to seventy years of age. All claims paid within twenty-four hours after proofs of death.

A. W. EK, Superintendent Asheville District

Is the leading Industrial Insurance Company in the South. It issues Industrial Policies from \$3 to \$500

OFFICE, MAXWELTON BUILDING

BIGGEST BUSIEST EST

Asheville Steam Laundry

43 WEST COLLEGE STREET

Acme Cleaning and Pressing Club
 Membership \$1 per Month
 F. L. HORTON, Prop.
 First-Class Dyeing, Cleaning, Repairing and Pressing LADIES' TAILORING 28 Patton Avenue Phone 595

WHITMER

(226)

WILFORD

- Whitmer Robt F, v-pres M B Wilkinson Lumber Co h Philadelphia Pa
 Whitmore Hester Miss, h 46 Eagle
 Whitson J McDowell (Craig & W), h 9 w Chestnut (Naomi)
 *Whitson John, lab h 88 s Beaumont
 Whitson Sarah J wid Jno, h 9 w Chestnut
 *Whitson Wm, lab h 320 Bailey
WHITSON WM R (W & Keith), h 146 e Chestnut (Ida M)
WHITSON & KEITH (Wm R Whitson and Edward W Keith), attys at law 12-13 Drhumor Bldg—phone 257
 Whitt Albert G, h 2 Blanton (Meddie)
 Whittam Wm Jr v-pres and gen mngr Wm Whittam Textile Co h 208 Montford av (Annie E)
 Whittam Wm Textile Co, cotton goods mnfrs rm 14 Maxwellton Bldg, Henry Redwood, pres; Wm Whittam Jr, v-pres and gen mngr; W T Weaver, treas
 Whittington Bertha B Miss, h 25 Vance
 Whittington Clara E Miss, h 25 Vance
 Whittington Willard P, physician 2 n Court sq h 25 Vance
 Wiedman Jno H (J H W & Co), bds 58 Blanton
 Wiedman J H & Co (Jno H Wiedman and Jno W Ramsey), furniture 65 n Main
 Wigfall Geo St J, clk Asheville Street R R Co bds 47 Church
 *Wiggins Jno A, porter h 166 s Beaumont
 Wight Anna H Mrs, h 33 Montford av
 Wilbar Jno T O, h 147 Patton av (Martha J)
WILBAR JOSEPH C, propr Asheville Cleaning and Pressing Club, h 147 Patton av
 Wilbar Martha J Mrs, h 147 Patton av
 Wilbar Mary C Miss, h 147 Patton av
 *Wilburn Lewis, lab h 26 Cole
 Wild Jesse A, msgr U S internal rev off h 138 Hill
 Wilder Chas E, h Victoria (Mary C)
 Wilder Chas M, appr F M Johnson bds 167 Merrimon av
 Wilder Elizabeth E wid J C, h Victoria
 Wilder Leander, confee College cor Spruce h 3 s Spruce
 Wiles Hester, h 10 Brick
 Wiley Arthur L, salesman h 105 Park av (Emma)
 *Wiley Geo, driver 16 Patton av h 102 Mountain
 *Wiley Hattie, h 10 Bay
 Wilford Eldred H, clk C W Baird h 162 Haywood

PHOTOGRAPHS

We make them right. Our Prices are right.
 Largest Line of SOUVENIR VIEWS in the city.

ASHEVILLE ART PARLORS J. F. McFarland, Mgr. S. Court Place Phone 820

PARAGON DRUG CO.

CHEMISTS AND DRUGGISTS

Prescription Phone 260; Public Phone 471

OPPOSITE POST OFFICE

WILFORD

(227)

WILLIAMS

- Wilford I Burnett, h 162 Haywood (M Addie)
 Wilkes R H, lab bds 61 n Main
WILKIE BURGIN A (W & LaBarbe), h 45 Penland (Annie T)
 Wilkie Geo W, carp h 437 n Main (Jessie)
 Wilkie Jennie Miss, h 188 Woodfin
 Wilkie Osecola Miss, h 188 Woodfin
 *Wilkie Rufus, porter h 3 Ridge
 *Wilkie Sulu, cook h 114 Montford av
WILKIE & LaBARBE (Burgin A Wilkie and Hugh LaBarbe), real estate and loans, 23 Patton av—phone 661 (see bottom lines and front cover)
 *Wilkins Bridges, lab h 66 Southside av
 Wilkins Chas, roller covers bds 43 Spring
 Wilkinson Adolphus, bds 64 Hall
 Wilkinson M B Lumber Co, Avery opp So Ry frt depot, Marvin B Wilkinson, pres; Robert F Whitmer, v-pres; Harry M Gee, sec-treas
 Wilkinson Marvin B, pres M B Wilkinson Lumber Co h 239 Haywood (Clara I)
 Willey Julia Mrs, h 244 e Chestnut
 *Williams Amanda, cook h 96 Bailey
 Williams Annie C Miss, h 53 Haywood
 *Williams Arthur, waiter h 449 Depot
 *Williams Betsy, h 1 Woodfin
 Williams Branch H, condr h 45 Atkin (Salina)
 Williams Chas M, clk 59 s Main h 42½ Haywood (Lillie)
 *Williams Charlotte, h 18 Bay
 Williams Columbus A, lab Biltmore Nursery h S Biltmore (Maggie)
 *Williams Cordelia, domestic Chas McNamee, Victoria
 Williams Don H, clk Louis Blomberg, h 21 Starnes av
 Williams Edna Miss, h 61 Victoria av
 Williams Edward N, opr W U Tel Co h 40 Morgan av (Berenice)
 *Williams Emma, h 16 Short
 Williams Ernest, lab h 63 n Main (Addie)
 Williams Fannie M wid Geo, h 37 Atkin
 Williams Florence A Miss, stngr h 216 e Chestnut
 *Williams Frederick, driver h 32 Clemmons
 *Williams Gabriel, blksmith h 224 Livingston
 *Williams Geo, bricklyr h 10 Irvine
 *Williams Geo, lab h 25 Maiden la
 Williams Geo H, h 37 Atkin

22 and 24 Church Street

Phone 70

SWANNANOVA LAUNDRY**SUPERIOR WORK****Wilkie & LaBarbe**

23 PATTON AVE.

PHONE 661

Real Estate

Prompt Attention to all Business

COAL

Carolina Coal and Ice Co. Phone

Delivery Prompt; Weights Accurate; Always on hand
a good supply. 23 PATTON AVENUE.

130

The "BONANZA" Wine and Liquor Company

Pure Wines and Liquors

Bar and Billiard Room in the Rear

P. A. MARQUARDT, Manager

43 SOUTH MAIN STREET

Telephone 72

for Medicinal and Family Use

WILLIAMS

(228)

WILLIAMS

Williams Geo W K, florist Biltmore Nursery h 4 Silver (Lizzie)

*Williams Gus, porter Paragon Drug Co

*Williams Hardy, lab h 32 Clemmons

*Williams Hattie, cook 103 Merrimon av

*Williams Henry, lab h S Biltmore

*Williams Henry, waiter h 47 Poplar

*Williams Israel, porter 19 n Main h r 167 Merrimon av

Williams J Roy, h 53 Haywood

Williams J Marshall, bricklyr h 61 Victoria av (Louisa)

*Williams Jason, coachman J E Rumbough, Montford

*Williams Jesse, lab h 79 Valley

*Williams Jno, tanner h 29 Oakdale av

*Williams Jno, waiter 57 n Main h 2 Latta

Williams Jno A, h 216 e Chestnut (Florence C)

Williams Jno H, h 26 n Pine

**WILLIAMS JOHN H, physician; office and residence 53 Haywood
(Margaret J); Office Hours: 11 A M to 1 P M; 5 to 6 P M—
phone 46**

*Williams Lee J, blksmith h W Asheville

*Williams Lizzie, cook 120 Merrimon av

Williams Louisa Mrs, dressmkr 61 Victoria av

Williams Lulu J Miss, nurse 44 Phifer

*Williams Marie, h 34 Lexington av

Williams Mark L, carp C H Chunn h Emma, N C

*Williams Marshall, lab h r 192 s Pine

Williams Mary wid Morgan h Woolsey

Williams Maude L Miss, h W Asheville

*Williams Mollie, domestic 65 Montford av

Williams Noah A, farmer h W Asheville (Nancy J)

Williams Pascal U, bricklyr h 61 Victoria av (Sallie E)

*Williams Peter W, driver h S Curve

Williams R Benj, condr h 45 Atkin

Williams Rhoda A wid W M, h 44 Phifer

*Williams Robert, lab h 122 Church

Williams Robert L, condr 26 n Pine

Williams Robert R, teacher Bingham School

Williams Robert W, weaver h 23 Atkinson (Minnie)

*Williams Shadrach, lab h 22 s Pine

*Williams Silas, lab h 101 s Beaumont

*Williams Solomon, lab h 73 Valley

*Williams Thos, eating house Poplar cor Brick

ASTON, RAWLS & CO.

18 1-2 South Main Street

REAL ESTATE and INSURANCE AGENTS

Special Attention to Collection of Rents
and Care of Property

Wm. Johnston Jr.,

MANAGER

OFFICE No. 20

TEMPLE COURT

A Modern Store and Office Building.

WILLIAMS

(229)

WILSON

- *Williams Thos G, eabtmkr Lubin-Schiller Furniture Co h 50 Flint
- *Williams Wm, janitor Asheville Club h 29 Latta
- *Williams Wm, lab 52 Davidson
- *Williams Wm, lab h 7 Weaver
- Williams Wm R, lab 110 East (Mollie)
- Williams Zora B Miss, stengr U S internal rev off h 316 n Main
- Williamson Geo J (Rankin & W), salesman M V Moore bds 20 Oak
- Williamson Wm E, clk So Ry rms 197 Park av
- Willis Adeline Miss, h 43 s French Broad av
- Willis Beatrice Miss, nurse 43 s French Broad av
- Willis Chas, blksmith h 12 Bennett (Serena)
- Willis Chas C, fish city mkt h 131 Broad (Ella A)
- Willis Chas P, blksmith Hopkins & Ballard h 12 Bennett
- Willis Francis, physician h 43 s French Broad av (Catherine)
- Willis Irene Miss, nurse 43 s French Broad av
- Willis Jas, lab h Woolsey
- Willis Sallie T wid Milton, h 210 Haywood
- Willis W Archibald, clk h 20 Buttrick (Annie)
- *Willis Robert E, teacher h Kenilworth
- Wilson Agnes Mrs, dressmkr 20 Gay
- *Wilson Allen, waiter h 7 Walnut
- Wilson Annie L, wid W B, h 92 Central av
- Wilson Annie L Miss, h 92 Central av
- Wilson Arthur M, motorman h 44 Seney (Emma)
- Wilson Arthur W, sales stables Walnut cor Water h W Asheville (Rachel)
- *Wilson Chas, lab h 42 Roberts
- Wilson Chas W (W & Sorrels), h 16½ n Main (Leketh J)
- Wilson Cornelia Miss, phone opr bds 14 s Spruce
- Wilson David A, yard mngr Geo F Scott & Co h 521 Depot (Elizabeth)
- Wilson Edgar M, bricklyr h S Biltmore (Mattie)
- *Wilson Eugene, bricklyr h 12 Bay
- Wilson Eveline V wid Wm L, h 67½ n Main
- Wilson Fannie S wid J A, h S Biltmore
- *Wilson Geo, coachman h 8 Madison
- *WILSON GEORGE, propr Biltmore Livery Stable, s end Brook, Biltmore, h Hendersonville tpk—phone 814
- Wilson Geo A, clk 60 Woodfin
- *Wilson Harrison, lab h 40 Madison
- Wilson Hattie E M Miss, saleslady 35 Patton av h Biltmore

Go to **HIRAM LINDSEY**

3 Stalls in City Market, Phone 800

For Good Things to Eat

Store: 450 S. Main St.

Phone 200

THE LIFE INSURANCE COMPANY OF VIRGINIA

Issues all the most approved Forms of Life Insurance Contracts from \$500 to \$10,000, with Premiums payable Quarterly, Semi-Annually and Annually

J. M. ALEXANDER | Fine Harness, Saddles, Whips

Court Square, Cor. Patton Ave. Phone 223.

SADDLERY GOODS

WILSON

(230)

WILSON

Use a No. 10
Ball-Bearing
BAR-LOCK TYPEWRITER
The BAR-LOCK
Typewriter Company
712 E. Main Street
RICHMOND, VIRGINIA

- Wilson Hester Mrs, h 67 McDowell
- *Wilson Isaac, lab h 19 Market
- *Wilson Ivory, lab h 40 Davidson
- Wilson J Arthur, lab h S Biltmore
- *Wilson Jas, cook Battery Park Hotel h r 186 Pine
- *Wilson Jas, lab h e end Curve
- Wilson Jas, tanner h hill above cotton mill
- *Wilson Jas A, barber 16 s Court sq h 222 s Beaumont
- Wilson Jane wid Chas, h 58 Southside av
- *Wilson Jno, waiter h 43 Hill
- Wilson Jno B, colr h 20 Gay (Agnes)
- Wilson Julia E Miss, h 521 Depot
- *Wilson Leah, h 41 Madison
- Wilson Leketh J Mrs, boarding 16½ n Main
- Wilson Louisa wid Marion, h Battery Park Hill
- Wilson Lucius M. pressman Asheville Citizen h 11 Short (Dora)
- *Wilson Lula, cook h r 47 Church
- Wilson Martha wid Thos, h 220 Patton av
- *Wilson Martin, h 4 Sassafras
- *Wilson Mary, h S Biltmore
- Wilson Mary E Miss, nurse 73 e College
- Wilson Mary J wid Thos, h 399 Pearson drive
- *Wilson Milas, lab h 68 Eagle
- Wilson Nancy Mrs, h 44 Eagle
- Wilson Neal B, foreman Asheville Electric Co h 58 Woodfin (Bessie)
- Wilson Nettie Mrs, h 120 s French Broad av
- Wilson O'Connor, lineman h 16½ n Main
- Wilson Ora B Miss, h 16½ n Main
- Wilson Rachel M wid J T, h r 88 Depot
- Wilson Sallie Miss, h 485 w Haywood
- *Wilson Sallie, h 15 Maiden la
- *Wilson Tandy, lab h 120 Poplar
- Wilson Thos E, constable h 204 e College (Lillie)
- Wilson Thos J, grocer 60 Woodfin (Louise)
- Wilson Watson A, carp h 318 n Main (Relia)
- Wilson Weaver V, lab h 16½ n Main
- Wilson Wm, lab h Victoria rd (Lona)
- *Wilson Wm H, eating house 6 Water
- Wilson Wm S, clk R M S h 11 Flint (Carrie)
- *Wilson Willis, driver Ownbey & Son h r 36 Depot

Go to

J. L. SMATHERS & SON for FURNITURE

Our Prices are Right

45 PATTON AVENUE

Phone 78

PARAGON DRUG CO.

CHEMISTS AND DRUGGISTS

Prescription Phone 260; Public Phone 471

OPPOSITE POST OFFICE

WILSON

(231)

WOOD

Wilson & Sorrels (Chas W Wilson and Geo A Sorrels), bowling alley
Water cor Walnut

*Winchester Isaac B Rev, h W Asheville

Windsor Hotel, 70½ s Main, Mrs L E Freeman and Mrs N E Hesterly, proprs

*Winfield Jesse, lab h Valley cor Sycamore

Wingate Chas A Weaver h 46 Spring

Wingate Jane wid Crowell, h 46 Spring

Wingate Samuel M, weaver h 46 Spring

Wingate Thos E, loom boss h 46 Spring (Mary)

*Wingo Annie, h 124 Water

*Winkler Rufus, lab r 348 w Haywood

Winn Jas A, teacher Bingham School

*Winters Hannah, h 143 Short Valley

Winters M R, motorman bds 61 n Main

WINYAH SANITARIUM, Woolsey, Dr Karl Von Ruck, pres; Dr Silvio von Ruck, v-pres; Wm A Schoenheit, sec-treas; Dr Martin L Stevens, physician in charge—phones business 84, professional 445

Wise Alice Miss, weaver bds 31 Buxton

Wise Lida wid Jno (Asheville Music Co), h 94 s Main

Withers Jas E, h 161 e Chestnut

*Witherspoon Jos, lab h r 181 s Beaumont

Woelfle Anna M Miss h 22 Cumberland av

Woelfle Josephine wid Andrew, h 22 Cumberland av

Wolfe Jno M, engr Asheville Electric Co bds 250 Patton av

Wolfe Lillie Mrs, rms 72 Woodfin

Wolfe Roland V, atty at law 7-8 Library Bldg h Beaver Dam

Wolfe Weatherly, motorman bds 94 s Main

WOLFE WILLIAM O, marble and granite monuments, tablets and iron fences and real estate, 22 s Court sq cor Market, Woodfin (Julia) (see adv back cover)

Woman's Exchange, 8 n Court sq, Mrs Sallie Davidson, pres; Miss Mary V Minor, sec; Miss Lula R Stepp, supt

Wood Anna B wid Ichabod, h 200 Haywood

Wood Eva Mrs, h 44 Walnut

Wood Florence Mrs, h 150 Water

*Wood Frances h 120 Poplar

Wood Garfield, h 22 Central av

Wood Jas H, ticket agt So Ry passgr station h 305 s French Broad av (Blanche)

45 PATTON AVENUE (Up Stairs)

PHONE 193

BROWN, BLAIR & CO. Funeral Directors**GREER, The Grocer**

53 PATTON AVENUE Phone 136

Our Line of Coffees, Teas and
Spices is Large

WE CAN PLEASE YOU

THE DAILY GAZETTE

THE LEADING DAILY OF WESTERN N. C.

FULL TELEGRAPHIC SERVICE

10c. a week; 40c. a month; \$4.00 a year.

WOOD

(232)

WOOLLEN

Tom Cooper's Laurel Valley Pure
Old Rye, Malt and Corn Whiskies
for MEDICINAL PURPOSES
PHONE 348
50 SOUTH MAIN STREET
Laurel Valley Saloon

- *Wood Jay, porter h 83 Depot
- Wood Julia wid Robert h 22 Central av
- Wood Samantha Miss, h 22 Central av
- *Wood Staey, driver h 189 s Beaumont
- Wood Sue wid Wm, h 52 Woodfin
- *Wood Thos A, waiter h 30 Catholic av
- *Wood Wm B, tailor 49 e College h 22 s Court sq
- Woodard Wm R, supervisor of bridges and bldgs So Ry h 119 s
French Broad av (Alice)
- WOODBURY COAL CO, 20 n Court sq, Jno F Woodbury, mgr—
phone 121 (see front cover)**
- WOODBURY JNO F, mgr Woodbury Coal Co, h 20 n Court sq**
- Woodbury Lizzie wid Ralph, h 199 Park av
- WOODBURY RUBBER ELASTIC ROOFING PAINT CO, 20 n Court
sq, Woodbury Coal Co, proprs**
- Woodby Jno, lab h 81 Seney (Susan)
- Woodecock Jno H, physician 8-9 Maxwellton Bldg h 179 Montford av
- Woodecock Julia A wid J A, h 179 Montford av
- Woodecock Julian A, condr h 247 Haywood (Blanche)
- Woodecock Rufus J, 179 Montford av
- Woodecock S Johnston, physician h 179 Montford av
- Woodfin Anna M Miss, h 26 Clayton
- Woodlawn Cafe 36 s Main, Virgil Cloud, mgr
- *Woodruff Maggie, h 10 Sorrel
- *Woods Jas, coachman 63 Merrimon av
- Woods Jas C, baker h 33 Bailey
- *Woods Lee, lab h 42 Hill
- *Woodside Jas A, barkpr Battery Park Hotel h 23 Latta
- *Woodside Wm, porter h 200 Short Bailey
- *Woodson Carrie, h 51 Davidson
- Woodson Hattie D wid Alner h 65 s French Broad av
- *Woodward Wm, butler 57 n Spruce
- Woody Chas J, grocer 327 w Haywood (Laura)
- Woody Jno H, gen mgr Asheville Supply and Foundry Co h 44
Clayton (Amelia)
- Woody Lillian L Miss, h 44 Clayton
- Wooldridge Thos J, bkkpr Battery Park Bank h 95 Church (Mary
M)
- *Wooldridge Wm, waiter h 20 Gray
- Woollen Edna Miss, saleslady Sumner Sons & Co h Biltmore
- Woollen Mary T wid Wm, h Biltmore

Don't Forget WEXLER SMATHERS' DENTAL OFFICE

Phone 219

is 55 South Main Street

Asheville Ice & Coal Co.

32 PATTON AVE.

PHONE 40

Manufacturers Ice, also
Wholesale and Retail
Dealers in all the Best
Grades of Coal.

WOOLLEN

(233)

WRIGHT

Woollen Mary T Miss, h Biltmore

WOOLSEY ALICE MISS, h "Witchwood," Woolsey nr Asheville

WOOLSEY CHARLES W COL, h "Witchwood," Woolsey nr Asheville (A S)

Woolsey Graded School, p o Grace, Horace L King, prin

Woolsey Town Hall, Woolsey

Wooten Addie Miss, h 192 Montford av

Wooten Emma Miss, h 192 Montford av

Wooten Sarah Mrs, h Victoria la

Worley E Leola Miss, h 121 Cherry

Worley Jas, lab h 311 s Main (Eva)

Worley Jno, wireman h 23 Turner (Mahala)

Worley Rachel M wid Jackson, h 121 Cherry

Worley Robert L, motorman bds 45 Atkin (Fannie E)

Worley Wm M, h W Asheville (Ella)

Worrall Clarence A, artist 40 Church h 217 e Chestnut

Worrall Jos, carp Wm M Jones h Emma, N C

Worsley Jno B, painter h 167 Merrimon av

Worthen Geo E, h 96 Cumberland av (Charlotte M)

*Worthey Mamie, h 66 Poplar

Wray Julius A, clk 13 n Main h 56 n Spruce (Sue P)

Wray Walter T, h 56 n Spruce

Wrenn Geo W, carp h 36 Phillips (Florence)

Wright Chas, appr Asheville Cycle Co bds 20 Patton av

Wright Edward, teamster h 32 Avery (Nora)

Wright Edward B, farmer h W Asheville

*Wright Eugene C, blksmith 25 Willow h 28 Davidson

Wright Fred, driver h 2 Logan (Florence)

Wright Jessie F Miss, h 2 Logan

Wright Jno, horseshoer 36 e College h r 100 East (Maggie)

Wright Julia Miss, cashier G A Greer h Biltmore

*Wright Julius, waiter h 79 Grove

Wright Lee A, driver h 2 Logan

Wright Lillie Miss, W Asheville

Wright Maggie D wid E H, h 68 e College

Wright Mary, h 101 Short Bailey

*Wright Mattie, h 179 Southside av

Wright Mollie Miss, h 12 Merrimon av

Wright Mollie Miss, h W Asheville

Wright Neal, sawyer h 23 Merrimon av

Wright Osella B, h Pearson drive cor Watauga (Leva)

COAL

All the BEST GRADES
OF
Citizens Coal Company
48 PATTON AVENUE
Phone 238

The Life Insurance Company of Virginia Is the leading Industrial Insurance Company in the South. It issues Industrial Policies from \$8 to \$500

with Premiums payable Weekly on persons from two years to seventy years of age. All claims paid within twenty-four hours after proofs of death.

A. W. EK, Superintendent Asheville District

OFFICE, MAXWELTON BUILDING

**BIGGEST
BUSIEST
EST**

Asheville Steam Laundry

43 WEST COLLEGE STREET

Acme Cleaning and Pressing Club
First-Class Dyeing, Cleaning, Repairing and Pressing LADIES' TAILORING 28 Patton Avenue Phone 595
Membership \$1 per Month
F. L. HORTON, Prop.

WRIGHT

(234)

YOUNG

Wright Sallie Miss, h 55 s Main
Wright Simeon, lab h W Asheville
*Wright Susan, h r 52 East
Wright Wm, lab h 51 Maiden la (Minnie)
Wright Wm II, woodwkr Wm M Jones h W Asheville (Althea A)
Wyatt Bridgetta Miss, h W Asheville
Wyatt David W, lab h 6 Louisa
Wyatt Frank P, carp h W Asheville (Eliza)
Wyatt Jno R, driver 39 s Main h 12½ n Court sq (Fannie B)
Wyatt L Idella Miss, W Asheville
Wyatt Samantha wid Andrew h 6 Louisa
Wyatt Wm H, carp W Asheville
Wyckoff Hall, 74 n Main, Mrs Helen M Ingals, propr
Wynn Chas L, painter h 346 w Haywood
Wynn Eugene T, painter h 346 w Haywood
Wynn Susan M wid C W, h 346 w Haywood

Y

Yale Charlotte L Miss, h Biltmore
Yandle Ida Miss, saleslady 51 Patton av h 110 Haywood
Yarbrough Jennie B Miss, h 58 s Main
Yarbrough Lawrence, lineman h W Asheville (Florence)
Yarbrough Martin V, mason h Kenilworth (Sallie)
Yarbrough Taylor, butcher h W Asheville (Pink)
Yarbrough Thos A, mason h Kenilworth
Yates Jesse J clk G A Greer h 2 Gray Gables, Walnut st (Bettie)
Yates Wm, watchman h 34 Spring (Rosa)
*Yeager Elliott C, waiter h 183 Poplar
Yeatman Susan M Miss, teacher Montford-Avenue School h 19 Bear-
den av
Yoder Chas J, carp h 36 Pearl (Nora)
Yonce Mary Miss, domestic 58 n Main
Yonce C P, engr bds 201 Park av
Young Alonzo M, hostler 338 s Main
Young Annie L Miss, dressmkr Biltmore
*Young Arthur, bricklyr h 95 Gudger
*Young Arthur L, porter h 31 Hildebrand
Young Benj, teamster h 103 Depot (Lona)
Young Chas E (Branch & Y), h Swannanoa Hotel (Florence)
Young Cicero F, butcher h 177 s Main (Ina)

Asheville Art Parlors

J. F. McFARLAND, Manager

South Court Place
PHONE 820

Artistic Portraits

Souvenir Views

Finishing for Amateurs

EDWARD HOPKINS, President

L. B. WHEELER, Secretary and Treasurer

PARAGON DRUG CO.

CHEMISTS AND DRUGGISTS

Prescription Phone 260; Public Phone 471

OPPOSITE POST OFFICE

YOUNG

(235)

YUNEDA

Young David M, clk T L Trantham bds C A Williams, Biltmore

*Young Edgar, barber h 30 Davidson

Young Edna E Miss, cashier Life Ins Co of Va h 382 n Main

Young Eva E wid Henry, dressmkr 100 Grove

Young Fred R, driver 276 n Main h 382 n Main

Young Hattie Miss, h 290 s French Broad av

Young Helen M Miss, teacher music N & C Institute

Young J Gideon, clk W M Hill & Co h Biltmore (Nellie)

YOUNG JABE T (Geo F Scott & Co), h 31 Starnes av (Mary E)

Young Jas M, carp h S Biltmore (Louisa)

*Young Jas W, teacher h W Asheville

*Young Jno, tanner h r 36 Depot

Young Jno W, bkkpr Geo F Shott & Co, h 31 Starnes av

Young Lawrence W, bkkpr Clarence Sawyer h Biltmore (Hessie)

Young Mamie D Mrs, h 12 Merrimon av

Young May Miss, h 36 Pearl

**YOUNG MEN'S CHRISTIAN ASSOCIATION, Haywood nr Patton av.
Charles W Brown, pres; Geo R Collins, v-pres; Wm M Jones,
recording sec; Thos C Smith Jr, treas; Orlie B Van Horn, gen
sec—phone 11**

*Young Men's Institute, Eagle cor Market, W J Trent, gen sec

*Young Men's Institute Bldg, Eagle cor Market

Young Nina Miss, dressmkr bds 20 Central av

Young Pinckney R Rev, h 6 West

Young Pinkney H, lab h nr tannery (Laura)

Young R & Co (Rowe and W Augustus Young), butchers city mkt

Young Rowe (R Y & Co), h 177 s Main

Young Sarah M Mrs, h nr tannery

Young Susan wid Jas, h 100 Grove

Young W Augustus (R Y & Co), bds 36 Vance

Young Wm H, painter h 382 n Main (Lena)

Young Wm W, mngr New Hotel Berkeley barber shop h 31 Seney
(Emma)

Youngblood Robert, lab bds 16½ n Main

Yount Avery A, salesman H Redwood & Co bds 147 Patton av

Yount J W, foreman h Biltmore estate

**YUNEDA DAIRY LUNCH, 4 n Court sq, D L Jackson, propr—phone
307**

If our work pleases you tell your friends; if not, tell us

PHONE 70

22 and 24 Church St.

SWANNANOVA LAUNDRY

WILKIE & LABARBE REAL ESTATE

A Choice List

CITY and SUBURBAN

Residence Property

COAL

Carolina Coal and Ice Co. Phone

Delivery Prompt; Weights Accurate; Always on hand
a good supply. 23 PATTON AVENUE.

130

The "Bonanza" Wine and Liquor Company
Bar and Billiard Room in the Rear
FREE DELIVERY
P. A. MARQUARDT, Manager
Telephone 72 43 S. Main Street
Make Family Trade a Specialty

ZAGEIR

(236)

ZURBURG

Z

Zageir Frances wid Benj h 23 Central av
 Zageir Israel, clothing 28 n Main h 23 Central av
 Zageir Meyer J, peddler h 181 s Main (Lena)
 Zageir Philip, salesman 64 s Main h 23 Central av
 Zageir Robert B, clothing 64 s Main h 23 Central av
 Ziegler Ambrose A, h 97 Hillside (Emma)
 Ziegler Edward E, salesman 2 n Court sq bds 32 Starnes av (Isadore)
 *Ziegler Sarah, waiter 73 e College
 Zimmerman Chas St V, physician h 26 Arlington pl (Lucy A)
 Zimmermann Frederick (Z & Whitehead) (Sternberg, Zimmermann
 & Whitehead), h 2 Majorie (Bertha)
 Zimmermann & Whitehead (Frederick Zimmermann and L L White-
 head), butchers city mkt
 Zugg Martha J wid G S, h 15 w Chestnut
 Zurburg Wm H, barkpr Bonanza Wine and Liquor Co rms 46 s Main



ASTON, RAWLS & CO.

18 1-2 South Main Street

REAL ESTATE and INSURANCE AGENTS

Special Attention to Collection of Rents
and Care of Property

EVERY CLASS OF
REAL PROPERTY
AT FIRST HANDS.

WM. JOHNSTON Jr.,
20 TEMPLE COURT.

BUSINESS

(237)

DIRECTORY

Asheville Business Directory

1902-1903

Accountants.

BAKER-VAWTER CO, Holyoke Mass,
and 320 Broadway N Y (see adv
between pages 75 and 76)

Hull F A, Legal Bldg

Agricultural implements.

ASHEVILLE CARRIAGE AND WA-
GON REPOSITORY, 44 w College
ASHEVILLE HARDWARE CO, 14 s

Main

Drummond Plow Co, Valley cor Sycamore

Penniman Bros & Co, 13 n Main

Architects.

LORD WILLIAM HENRY, 26 Patton
av

MELTON ALLEN L, Barnard Bldg

Allen L. Melton,
Architect,

Offices: Barnard Building, corner Patton
Avenue and Court Square.

*Heavy Building and Fire Proof
Construction a Specialty.*

P. O. Box 551. ASHEVILLE, N. C.

SMITH R SHARP, 12 Church

TENNENT J ALBERT, 20 s Court sq

Art Goods.

French Broad Press Co, 32-34 Patton
av

Lindsey & Co, 22 s Main

Artists.

Alexander A M Miss, 271 s Main

Harris Temple Miss, 101 e College

Miller O A, 10 Bennett

Pine Thovdore, 117 e Chestnut

Worrall C A, 40 Church

Attorneys-at-law.

ADICKES HENNING F JR, 8 Temple
ct

Adams J S, 7-8 Library Bldg

Bernard S G, 11 Library Bldg

BOURNE & PARKER, 10-12 Library
Bldg

*Brown H B, 22 s Court sq

Brown M W, 33 Patton av

BROWN WILLIAM P, Legal Bldg

CARTER FRANK, Library Bldg

Carter H B, 9½ n w Court sq

CHEDESTER HUGH C, Library Bldg

Cobb T H, 13½ s Main

COCKE WILLIAM J, 17-18 Legal Bldg

Craig & Whitson, 9-10 Temple ct

Curtis Z F, 33 Patton av

DAVIDSON THEO F, 8 Temple ct

Gillis Donald, Legal Bldg

Gudger J E, s Court sq

Gudger J M, s Court sq

Gudger J M Jr, Court House

GWYN WALTER B, Library Bldg

Jones T A, 16 Legal Bldg

Jones & Jones, 9 Library Bldg

Lockwood H N, 4 Paragon Bldg

Lusk V S, 9 s w Court sq

Luther & Wells, Legal Bldg

LYMAN A JULIAN, 3 Paragon Bldg

M'CALL ROBERT S, Legal Bldg

M'CLOSKEY JOSEPH J, 12 Church

Martin J H, Legal Bldg

MARTIN JULIUS C, 1-2 Library Bldg

MERRICK & BARNARD, 1-3 Legal

Bldg

SELLS EVERYTHING GOOD TO EAT
HIRAM LINDSEY, The Grocer

Two Places. 450 S. Main St.
Three Stalls in City Market
Phones: Store 200, Market 800

THE LIFE INSURANCE COMPANY OF VIRGINIA

during the past Thirty-One Years has paid to its Policy-Holders over

FOUR AND ONE-HALF MILLION DOLLARS

J. M. ALEXANDER | Fine Harness, Saddles, Whips

Court Square, Cor. Patton Ave. Phone 223.

SADDLERY GOODS

The BAR-LOCK
Typewriter Company
 712 E. Main Street
 RICHMOND, VIRGINIA

BAR-LOCK TYPEWRITER

Use a No. 10
 Ball-Bearing

BUSINESS

(238)

DIRECTORY

MERRIMON & MERRIMON, 1-2 Temple ct

Moore C A, 17-19 Temple ct

MOORE FREDERICK, JUDGE, 17 Temple ct

REED SAMUEL H, 3 Library Bldg

Settle Thomas, 7 Temple ct

SHUFORD GEO A, JUDGE, 9 s w Court sq

Shuford W E, 9 s w Court sq

Sondley F A, 2 Sondley Bldg

STARNES JESSE R, 5 n e Court sq

STEVENS & WEAVER, 11-12 Temple ct

SUMMERS JOSEPH W, s Court sq cor Main

Thomas F W, 15 Legal Bldg

Tucker & Murphy, 13-15 Patton av

Van Winkle Kingsland, 3 Library Bldg

WEBB CHARLES A, Legal Bldg

WHITSON & KEITH, 12-13 Drbumor Bldg

Wolfe R V, 7-8 Library Bldg
Auctioneers.

Davis W M, 28 s Main

Medd W H, 33 n Main and 68 s Main
Bakers.

Heston J M & Sons, 26 s Main

Vienna Bakery, 18 n Court sq

Whiteman & Holt, 19 s Main
Banks.

Asheville Savings Institution, Library Bldg

BATTERY PARK BANK, 13-15 Patton av

BLUE RIDGE NATIONAL BANK (THE), 5 s w Court sq

Barbers.

Battery Park Barber Shop, in Battery Park Hotel

Bender George, 36 Patton av

Blue Ridge Barber Shop, 14 Patton av

*Bowman J W, 1 Patton av

*Butler J F, 38 s Main

*Conley Lee, 11 n w Court sq

*Conley W T, 24½ n Main

Fisher Z C, 62 Patton av

*Foster W A, 344 w Haywood

Gross David, 86 Patton av

*Hamilton T C, 11 Eagle

Hotel Berkeley, 21-23 Patton av

*Jackson B F, 18 Eagle

Jacokes J W, Glen Rock Hotel

*Lee T J, 6 Eagle

Moore E W, 60 s Main

O'Kelly Frank, 171½ Roberts

*Priestly Caleh, 73 s Main

Sawyer J L, 508 w Haywood

*Smith John, 27 n Main

Tolhurst G M, 29 Haywood

Tyack W E, Biltmore

*Wilson J A, 16 s Court sq
Baths.

Tolhurst G M, 29 Haywood

Bed Spring Manufacturer.

Hall E S, 15 Hiawasee

Bicycle Dealers and Repairers.

Asheville Cycle Co, 18-20 Church

Hearn J M & Co, 64 Patton av

SOUTHERN BICYCLE AND TYPEWRITER SHOP, 344 w Haywood

Bill Posters.

Southern Advertising Co, 10 Lexington av

Billiard Rooms.

BONANZA WINE AND LIQUOR CO (THE), 43 s Main

Gross David, 86 Patton av

Patterson Wm R, 16 w College

Blacksmiths and Wheelwrights.

(See also Horseshoers.)

Caulh D W, 423 n Main

Charles G W, 429 s Main

Everhart P E, 153 Market

Hamilton J M, Biltmore

*HOPKINS & BALLARD, 2 Market

*Greenlee & Carter, 15 Water

Phillips T A, Woolsey

Wallace J C, 36 e College and 25 Willow

Boarding Houses.

Apollo (The), 117 e Chestnut

J. L. SMATHERS & SON

Can Save You Money in Buying FURNITURE

45 PATTON AVENUE

PHONE 75

PARAGON DRUG CO.

CHEMISTS AND DRUGGISTS

Prescription Phone 260; Public Phone 471

OPPOSITE POST OFFICE

BUSINESS

(239)

DIRECTORY

Auditorium Annex, 5 Flint
 Baron A Z Mrs, Kenilworth
 Bartlett-Street Terrace, Bartlett nr
 French Broad av
 Bon-Air (The), 74 Bailey
 Bonnview, 128 Haywood
 Brexton (The), 11 Starnes av
 Buchanan J L Mrs, 42 Bailey
 Cain House, 24 Grove
 Caldwell Jane Miss, 201 Park av
 Clarendon (The), 94 e College
 Clevenger N D Mrs, 12½ n Court sq
 Councill Cora Mrs, 120 Haywood
 Coxe Cottage, 147 Patton av
 Dewey Sallie Mrs, 202 Park av
 Dickerson F B Mrs, 76 e College
 Doughty C A Miss, 161 n Main
 Duncan W G, 59 n Main
 Dunrobin, 47 Church
 Eighty Eight, 88 n Main
 Elbermar Victoria rd
 Emory Maggie Mrs, 83 Montford av
 FOREST HILL, Biltmore rd nr city
 limits
 Frank James, Biltmore Estate
 Hall Sarah Mrs, 67½ n Main
 Harris Mattie Miss, 101 e College
 Henry Emma Mrs, 70 Orange
 Hill Gussie Miss, 163 e Chestnut
 Hudgins H Mrs, 39 Haywood
 JARVIS WILLIAM M, 61 n Main
 Johnson Grace Mrs, 53 e College
 Keith S V Mrs, 47 s Main
 Kenwood, 110 Haywood
 Knickerbocker (The), 73 e College
 Lee J A Mrs, 26 Flint
 Lewis Helen Miss, 161 Bailey
 McDade E R, 300 Depot
 McDonald House, 50 Bailey
 McDonald F Mrs, 28 Cherry
 Maples (The), 16 Charlotte
 Miller Laura rs, 4 Jefferson drive
 Moore W J, 29 n Main
 Morgan Elizabeth Mrs, 18 Depot
 Neville House, 46 s Main

Neville O L Mrs, 127 Haywood
 Ninety-Nine, 99 Haywood
 Oak Cottage, 117 Haywood
 Oakhurst, 244 e Chestnut
 Ohio (The), 26 Charlotte
 Painter Mamie Mrs, 500 Ralph
 Penland Mary Mrs, 73 Haywood
 Penland Mary Miss, 63 Church
 Phillips Dora Mrs, 7 Jefferson drive
 Pinehurst, Pearson drive
 Platt L R Mrs, 30 n French Broad av
 Powell Lizzie Mrs, 32 Bailey
 Puryear A J Mrs, 340 w Haywood
 RANDALL HOUSE, 90 Patton av
 Ravenscroft, 95 Church
 Ray A C Mrs, Woolsey
 Rock Ledge, 62 Haywood
 Rorison E S Mrs, 65 Montford av
 ROYAL (THE), Depot cor Bartlett
 Stephens G W, 87 Bailey
 Tennent Julia Miss, 111 Montford av
 Three Oaks, 31 Grove
 Tipton E A Mrs, 71 n Main
 Truesdelle The, 57 Church
 Victoria Hall, 55 e College
 Walton H S, 14 s Spruce
 Webb Elizabeth Mrs, 31 n French
 Broad av
 Wells Kencheon, 22 Orange
 Wentworth (The), 42 Woodfin
 West H Mrs, 33 Depot
 Willis S T Mrs, 210 Haywood
 Wilson L J Mrs, 16½ n Main
 Wright M D Mrs, 68 e College
 Wycoff Hall, 74 n Main

Book Binders.

ASHEVILLE PRINTING CO, off 3 n
 w Court sq, plant 10 n Court sq
 FRENCH BROAD PRESS CO, 32 Pat-
 ton av

Books and Stationery.

BAINBRIDGE FREDERICK F, 47
 Patton av
 FRENCH BROAD PRESS CO, 32 Pat-
 ton av
 HACKNEY & MOALE, 3 w Court sq

BROWN, BLAIR & CO. Funeral Directors
 45 PATTON AVENUE (Up Stairs) PHONE 193

G. A. GREER 53 PATTON AVE.
 PHONE 136

The Best Groceries Money Can Buy is the Kind We Sell

ASHEVILLE MORNING GAZETTE

All the City News
Complete Telegraphic Service
Best advertising medium in West-
ern North Carolina

BUSINESS

(240)

DIRECTORY

Tom Cooper's Laurel Valley Pure
Old Rye, Malt and Corn Whiskies
for MEDICINAL PURPOSES

Laurel Valley Saloon

50 SOUTH MAIN STREET PHONE 348

Medd W H, 33 n Main and 68 s Main
Merritt G E, 11 n w Court sq
Ray C F, 8 n Court sq
Rogers H T, 39 Patton av
WELLS JOSEPH B, 14 Patton av

Boots and Shoes.
(See Shoe Dealers.)

Boots and Shoemakers.
(See Shoemakers.)

Bottlers—Lager Beer.

BONANZA WINE AND LIQUOR CO
(THE), bottlers of Schlitz's Milwau-
kee Beer, 43 s Main

Bottlers—Soft Drinks.

Haskell H S, r 217 Haywood

bowling Alleys.

Gross David, 86 Patton av

Hampton J E, 15 w College

Wilson & Sorrels, Water cor Walnut

Brewers—Agents.

BONANZA WINE AND LIQUOR CO
(THE), agts Joseph Schlitz Brewing
Co, of Milwaukee 43 s Main

Brewers—Lager Beer.

SCHLITZ JOSEPH BREWING CO, 43
s Main

Brew. Manufacturers.

Asheville Brick and Tile Co, 10 Li-
brary Bldg

Brokers—Stock, Cotton and Grain.

Murphy & Co, 11 Church

Building Material.

Fisher S J, Library Bldg

LAMBERT GEORGE H, 87-89 s Main

SCOTT GEORGE F & CO, 22-24 e Col-
lege

Business College.

ASHEVILLE BUSINESS COLLEGE,
55 Patton av cor Haywood

Enchers.

Alts Fred, 33 East

ATKIN GEORGE E, 15 Gay

HILL W M & CO, city mkt, Biltmore
and Depot nr Bartlett

Howell Walter S, city mkt

Ledford & Ford, 524 w Haywood

Lutz Michael, city mkt

Marlow Bros, city mkt
*Pearson H P, city mkt
Young R & Co, city mkt
Zimmermann & Whitehead, city mkt
Cabinet Makers.

Dillon J W, r 46 s Main

Haymond F U, 34 East

Carpets and Mattings.

Sawyer's Carpet House, 18-20 Church
Carriage Painters.

Bard Bros, 18-20 e College

Brown & Swink, 11 Willow

LAMBERT GEORGE H, 87-89 s Main
Carriage and Wagon Dealers.

ASHEVILLE CARRIAGE AND WA-
GON REPOSITORY, 44 w College

Asheville Hardware Co, 14 s Main

Carriage and Wagon Makers.

Burnette Benjamin, 85 s Main

Everhart P E, 153 Market

Cement.

SCOTT GEORGE F & CO, 22-24 e Col-
lege

Cemetery Company.

Asheville Cemetery Co, 37 s Main

Cereal Manufacturers.

Wheat-Hearts Co (The), 32 Patton av
China Decorator.

Chapman R F Miss, 7 Haywood

China, Glass and Queensware.

Asheville China Co, 12 n Court sq

HARRIS SCOTT J, 169 s Main

Law J H, 35 Patton av

Michalov Isaac, 41 e College

Cigars and Tobacco.

BLOMBERG LOUIS, 17 Patton av

BONANZA WINE AND LIQUOR CO,
(THE) 43 s Main

Drakeford A W, Battery Park Hotel

Michaelson S I, 5 n w Court sq

New Hotel Berkeley, 21-23 Patton av

WELLS JOSEPH B, 14 Patton av

Cigar Manufacturer.

Pugh C S, 35 Walnut

Civil Engineers.

ROEBLING JOHN A, 134 Cumberland
av

Don't Forget

WEXLER SMATHERS' DENTAL OFFICE

Phone 219

is 55 South Main Street

Asheville Ice & Coal Co.

32 PATTON AVE.

PHONE 40

Manufacturers Ice, also
Wholesale and Retail
Dealers in all the Best
Grades of Coal.

BUSINESS

(211)

DIRECTORY

Cleaning and Pressing.

(See Dyers, Cleaners and Pressers;
also Tailors.)
Clothing.

BALTIMORE (THE), 10-12 Patton av
Blomberg Aaron, 12, 23 and 27 n Main
Courtney H S, 18 Patton av
Finestein Samuel, 17 n Main
Glaser I W, 18 s Main
Ingle F P, 37 n Main
Lettman Samuel, 39 1/2 n Main
Moore M V, 11 Patton av
Penley W K, 31 n Main
Redwood H & Co, 7-9 Patton av
Shas Harris, 26 n Main
Shenbaum & Swartzberg, 9 n w Court
sq

Swartzberg J B & Son, 16-18 n Main
WHITLOCK CLOTHING HOUSE, 41
Patton av

Zageir Israel, 28 n Main

Zageir, R B, 64 s Main

Clubs.

Asheville, Haywood nr Patton av
Elks', 3d fir Drhumor Bldg

Coal and Wood.

ASHEVILLE ICE AND COAL CO, w
Haywood at So Ry crossing and 32
Patton av

CAROLINA COAL AND ICE CO, off
23 Patton av, yards Roberts and
Depot.

CITIZENS COAL CO, 48 Patton av

*Colley Henry, 1 Mountain

PORTER ROBERT R, 35 Walnut

*Stephens John, 175 s Beaumont

Swannanoa Ice and Coal Co, Biltmore

WOODBURY COAL CO, 20 n Court sq

Coal—Wholesale.

ASHEVILLE ICE AND COAL CO, w
Haywood at So Ry crossing and 32
Patton av

CAROLINA COAL AND ICE CO, off
23 Patton av, yards Roberts and
Depot

CITIZENS COAL CO, 48 Patton av
SMOKELESS FUEL CO, Dispatch
Bldg, Richmond Va (see insert opp
page 200)

WOODBURY COAL CO, 20 n Court sq

Collectors.

Bruce A M, 29 n Main

Commission Merchants.

(See Fruits and Produce.)

Confectioners.

Fisher H L, 21 s Main

Gross David, 22 n Court sq

Heston J M & Sons, 26 s Main

LEE CHARLES G, 25-27 s Main

Mascari Charles, 39 e College and 58
Patton av

Moore J O, 518 w Haywood

Newton R T, Riverside Park

O'Conner John, 171 Roberts

Smith F L, 518 w Haywood

THEOBOLD'S CANDY KITCHEN

AND CAFE, 28 Patton av

Vienna Bakery, 18 n Court sq

Whiteman & Holt, 19 s Main

Wilder Leander, College cor Spruce

Contractors, Carpenters and Builders.

Andrews C M, 25 Josephine

CHUNN CHARLES H, 55 s Main

C. H. CHUNN, Builder

Office: 55 South Main Street, Asheville, N. C.

Plans and estimates furnished on application.

Satisfaction guaranteed.

THE LIFE INSURANCE COMPANY OF VIRGINIA

Is a regularly organized Life Insurance Company
operating under a special charter from
the State of Virginia

HOME OFFICE, 909, 911, 913 AND 915 E. BROAD ST., RICHMOND, VA.

COAL

All the BEST GRADES
OF

Citizens Coal Company

48 PATTON AVENUE

Phone 238

**BIGGEST
BUSIEST
BEST**

Asheville Steam Laundry

43 WEST COLLEGE STREET

Acme Cleaning and Pressing Club
 Membership \$1 per Month
F. L. HORTON, Prop.
 First-Class Dyeing, Cleaning, Repairing and Pressing
 LADIES' TAILORING 28 Patton Avenue Phone 595

BUSINESS

(242)

DIRECTORY

Chunn J S, 165 Haywood
 Dillon J W, r 46 s Main
 Gates T L, 215 Livingston
 Goodlake A M, 33 East
 Harding Milton, 98 Bailey
 Haymond F U, 34 East
 Ledford M M, 33 Buxton
 Leonard, Howell & Co, 5 Water
 Lingle Pinckney, 210 Southside av
 Lipe D B, S Biltmore
 McDowell E E, 347 s Main
 Powell H F, 119 Depot
 *Reynolds Charles J D, 193 Eagle
 Rhinehardt E T, Barnard Bldg
 Sprouse W J, 351 Bailey
TENNENT J ALBERT, 20 s Court sq
 Wrenn G W, 36 Phillips

Contractors—Brick.

Bunn Albert, 23 Clayton
 McIntire F R, 19 Short
 Shank & Stiles, 42 Bailey

Contractors—General.

Colvin J G, 99 Woodfin
 Stevens J E, 20 Highland
TENNENT J ALBERT, 20 s Court sq
 Wagner J A, 67 Woodfin
 Westall J M, Woolsey

Cotton Goods—Manufacturers.

Whittam Wm Textile Co, 14 Maxwellton Bldg

Cotton Mills.

Asheville Cotton Mills, w Haywood at
 So Ry crossing

Curios.

Lindsey H A, 61 s Main
 Northern C E, 30 Patton av

Dairies.

ANNANDALE FARM AND DAIRY,
 W Asheville, city off 20 Temple ct.
 Wm Johnston Jr mngr
BILTMORE DAIRY FARM, Biltmore
 Brown P B, 23 Orange
 Culvern G W, Woolsey
 Franklin Lucian, S Biltmore
 Greenwood Robert, Woolsey
 Randall Wesley, Beaumont

Rhoads & Dockery, Woolsey
SULPHUR SPRINGS, city off Asheville Electric Co

Dentists.

Carlton J A, Biltmore
CHAMBERS E OGBURN, 13½ s Main
 Durham B J, 17-19 Maxwellton Bldg
 Durham L N, 17-19 Maxwellton Bldg
 Faucett J W, 60 Patton av
 Foreman J W, 14 Paragon Bldg
 Gorman J A, 11-12 Paragon Bldg
 Hawthorne J E, 35½ Patton av
 Hunt F L, 7-8 Paragon Bldg
 Ramsay J F, Barnard Bldg
 Reeves R H, 2d fir Drhumor Bldg
 Smathers Henry, 32 Patton av
SMATHERS WEXLER, 55 s Main

Department Stores.

I X L, 22 Patton av
 Mears G A, 29-33 s Main
Sumner Sons & Co (Inc), 40-42 Patton av

Distillers—Whiskey.

Black W P, Valley cor Sycamore
Drayage.

Asheville Dray Co, 1 s w Court sq
LORICK & SMITH, 16 n Court sq

Dressmakers.

Bard E M Mrs, 205 Bailey
 Barker E von V Mrs, 14½ Church
 Black M M Mrs, 19 Montford av
 Brown Sallie Mrs, 92 Cherry
 Chandler Margaret Mrs, 78 Haywood
 Cole A A Mrs, 65½ n Main
 Crompton B L Mrs, 122 Roberts
 Davidson Ganie Miss, 510 w Haywood
 Davis Laura Mrs, 9 Rollins
 Doan Diana Mrs, 35 Spring
 Duckett Martha E Mrs, 132 Bailey
 Edwards D A Mrs, 27 Buttrick
 Fuller Lizzie Mrs, r 49 Church
 Grant Nora Mrs, 315 Bailey
 Gideon N J Mrs, 37 East
 Hall Julia T Mrs, 134 Hill
 Hamlet Margaret E Mrs, 35 Short
 Jarvis E L Mrs, 29 n Main

PHOTOGRAPHS

We make them right. Our Prices
 are right.
Largest Line of SOUVENIR VIEWS
 in the city.

ASHEVILLE ART PARLORS J. F. McFarland, Mgr. S. Court Place Phone 820

PARAGON DRUG CO.

CHEMISTS AND DRUGGISTS

Prescription Phone 260; Public Phone 471

OPPOSITE POST OFFICE

BUSINESS

(243)

DIRECTORY

Jarvis Harriet Mrs, 32 Penland
Justice Bessie Miss, 50 Montford av
Kerr, P E Miss, 28 Depot
Lawrie Queen V, 7 Patton av
Lee E E Mrs, 83 Bailey
McCall Omega Mrs, 15 Depot
Mitchell Alicia Mrs, 163 Patton av
Myrick Nan Miss, 30 Buxton
Nash Mary Miss, 355 s Main
Nichols Alice Miss, 130 s French
Broad av
*Parker Mary B, 6 McDowell
Patton Jean Miss, 119 s French Broad
av
Poore Lucinda Mrs, 24 Penland
Ray S W Mrs, 3 s w Court sq
Read Helen S Miss, 7 Starnes av
Schartle Annie Mrs, 6 Valley
Stamper Candace H Miss, 10 Church
Swink Susan E Mrs, 173 s Main
Tyree Nanna Mrs, 45 s Main
Vincent T A Mrs, 26 Patton av
Wainscott L L Mrs, 43 Patton av
Walton Jessie Miss, 89 Depot
White I M Mrs, 41 East
Williams Louisa Mrs, 61 Victoria av
Wilson Agnes Mrs, 20 Gay
Young A L Miss, Biltmore
Young E E Mrs, 100 Grove

Drugs.

Biltmore Drug Store, Biltmore
CARMICHAEL'S PHARMACY, Court
sq cor Patton av
Carolina Pharmacy, 7 n e Court sq
ELLIOTT'S PHARMACY, Patton av
cor Bailey
Grant's Pharmacy, 24 s Main
PARAGON DRUG CO, Patton av cor
Haywood
Pelham Pharmacy, 24 Patton av
PFAFFLIN'S DRUG STORE, Patton
av cor Church
Raysor C A, 31 Patton av
Smith's Drug Store, 13 s Main
Thormann A W, 9 Montford av

Union Drug Co, 317 w Haywood
West End Drug Store, 272 Patton av
Dry Goods and Notions.

BALTIMORE (THE), 10-12 Patton av
BON MARCHE, 15 s Main
HARRIS SCOTT J, 169 s Main
Ingle F P, 37 n Main
JENKINS GEORGE W, 45 s Main
Mears G A, 29-33 s Main
Mitchell & Merrell, s Main cor Vic-
toria rd
Oestreicher & Co, 51 Patton av
Palais Royal Co, 17 s Main
Penley W K, 31 n Main
Redwood H & Co, 7-9 Patton av
STONER BROTHERS, 30 s Main and
Biltmore

Sumner Sons & Co (Inc), 40-42 Pat-
ton av
TREADWAY J R & CO, 173 Roberts
Dyers, Cleaners and Pressers.

ACME CLEANING AND PRESSING
CLUB, 28 Patton av
ASHEVILLE CLEANING AND
PRESSING CLUB, 4 n Court sq
*Houston Julius, 18 Willow
*McGINNESS JOHN H, 37 s Main
Rankin & Williamson, 41-43 Patton av

Eating Houses.

(See also Restaurants.)

*Bonn Cafe, Eagle cor Market
*Burns Jane, Y M I Bldg
*Fair Felix, 321½ w Haywood
*Gray Porter, 57 n Main and 5 Wal-
nut
*Green Barney, 508 w Haywood
Gross David, 22 n Court sq
*Haynes Jonas, 40 s Main
*Headen David, 26½ n Main
*Lockman John, 502 Depot
*Lorick W H, 498 Depot
*Lynch Sidney, 6 e College
*Rankin James, 208 Depot
*Robinson Henry, 322 Bailey
*Smith J W, 14 Eagle
*Vance Mark, 321 w Haywood

22 and 24 Church Street Phone 70

SWANNANOVA LAUNDRY**SUPERIOR
WORK****Wilkie & LaBarbe**

23 PATTON AVE.

PHONE 661

Real Estate

Prompt Attention to all Business

COAL

Carolina Coal and Ice Co. Phone

Delivery Prompt; Weights Accurate; Always on hand
a good supply. 23 PATTON AVENUE.

130

BUSINESS

(241)

DIRECTORY

The "BONANZA" Wine and Liquor Company
Bar and Billiard Room in the Rear
P. A. MARQUARDT, Manager
Pure Wines and Liquors
for Medicinal and Family Use
43 SOUTH MAIN STREET
Telephone 72

*Williams Thomas, Poplar cor Brick
*Wilson W H, 6 Water

Electric Light Company.

(See also Light and Power Co's.)
ASHEVILLE ELECTRIC CO, off Pat-
ton av cor Bailey

Electrical Contractors.

McKAY & FARR, 10 Church

Electrical Supplies.

McKAY & FARR, 10 Church

Embalmers.

BROWN, BLAIR & CO, 45 Patton av

Embroidery and Stamping.

Dunn E C Mrs, 7 Haywood

South Kensington Art Co, 54 Patton
av

Employment Agents.

Shuford F A & Son, 13½ s Main

*Smith John, Court sq

Engines and Boilers.

Asheville Supply and Foundry Co, 38-
40 Market

Engravers.

Bainbridge F F, 47 Patton av

Envelope Manufacturers.

JOHNSON DUPLEX ENVELOPE CO,
Richmond Va (see insert between
pages 200 and 201)

Exchanges.

Woman's Exchange, 8 n Court sq

Express Company.

SOUTHERN EXPRESS CO, 72 s Main

**Fertilizer Manufacturers and
Dealers.**

Asheville Bone and Tallow Co, W
Asheville

Green Gay, 531 w Haywood

Fish, Oysters and Game.

Asheville Fish Co, city mkt

*Davis & Collett, city mkt

Wallace C S, city mkt

Willis C C, city mkt

Five and Ten Cent Stores.

NEW FIVE AND TEN CENT STORE,
55 s Main

Florists.

Battery Park Greenhouses, Battery
Park Hill

Biltmore Nursery, Biltmore
Brownhurst Greenhouses, 30 Oak
IDLEWILD FLORAL CO, 324 Char-
lotte and 3 w Court sq
Kirstein Ernest, Victoria

Flour Mills.

ASHEVILLE MILLING CO, w Hay-
wood at So Ry crossing
Biltmore Roller Mills, Biltmore
Hazel Green Mills, w Asheville

Founders and Machinists.

Asheville Foundry & Machine Shops
Valley cor Sycamore
Asheville Supply & Foundry Co, 38-40
Market

Fruits and Produce.

(See also Produce Dealers)

Crook John E, 512 w Haywood
Guy Joseph L, City Mkt
LEE CHARLES G, 25-27 s Main
McCONNELL BROS, 40 n Main
Ownbey R L, 1 n e Court sq
Smith Logan, 518 w Haywood-

Funeral Directors and Embalmers.

BROWN, BLAIR & CO, 45 Patton av
BROWN CHARLES W, 16 Church
*Cathey John, Eagle cor Market
Noland Bros, 11 Patton av
STARNES & CO, 5 n e Court sq

Furniture Dealers.

SMATHERS J L & SON, 45 Patton av

J. L. SMATHERS. F. I. SMATHERS.

J. L. SMATHERS & SON,

Wholesale and Retail Dealers in

FURNITURE

Window Shades made to order.
Furniture sold on easy terms.

Telephone 75. 45 PATTON AVENUE.

Baird & Rector, 39 n Main

GREEN'S FURNITURE HOUSE, 43
Patton av

Kincaird J M, 319 w Haywood

ASTON, RAWLS & CO.

18 1-2 South Main Street

REAL ESTATE and INSURANCE AGENTS

Special Attention to Collection of Rents
and Care of Property

Wm. Johnston Jr.,

MANAGER

OFFICE No. 20

TEMPLE COURT

A Modern Store and Office Building.

BUSINESS

(245)

DIRECTORY

LUBIN-SCHILLER FURNITURE CO,
16 Patton av

Medd W H, 33 n Main and 68 s Main

Moore W L, 11 n w Court sq

Turner Wm, 35 n Main

Weidman J H & Co, 65 n Main

Gas Fitters.

(See Plumbers, Steam and Gas Fitters)

General Merchandise.

Forster Bros, 216 Southside av

HARRIS SCOTT J, 169 s Main

Ingle F P, 37 n Main

JENKINS GEORGE W, 45 s Main

Mears S P, 527 w Haywood

Olive H J, 546 w Haywood

PATTON & MILHOLLAND, 425-427 s Main

STONER BROTHERS, 30 s Main and Biltmore

Trantham T L, Biltmore

TREADWAY J R & CO, 173 Roberts

Grocers—Retail.

Alexander & Tinsley, w Asheville

Allison G D, 276 n Main

ATKIN GEORGE E, 15 Gay

Baird C W, 148 Montford av

BAIRD & BAIRD, 268-270 Patton av

Ball J F, Southside av cor Victoria av

Bolling & Rogers, 100 Patton av

Bright A L & Son, S Biltmore

Byrum J R, 11 n Pine

Cook A F, Main cor East

Crowell R C, w Asheville

Davis G W, 347 w Haywood

DAVIS WILLIAM A, 59 s Main

Dellinger M J Mrs, 34 East

*Dickson Isaac, 139 Valley

*Doster Henry, 43 Hill and 73 Valley

*Duckworth J H, Eagle cor Valley

*Flack Wm, 173 s Pine

Foister & Ledford, 172 Roberts

FOSTER FRANK S, 206 Depot

Foster M E Mrs, 19 Merrimon av

Freck E M, 163 s Main

Fricks L T, w Asheville

Garland G W, Woolsey

Garreu M E, 371 s Main

Green Jackson, 27 Spring

GREER G A, 53 Patton av

Hamrick G P, 62 Charlotte

HARRIS SCOTT J, 169 s Main

Hill M E Mrs, 537 w Haywood

Hinkle C M, Depot nr Lyman

Holcomb H W, 449 n Main

Hudgins Carrie Mrs, 508 w Haywood

Hyatt-Felmet Co, 145 Roberts

Ingle S A Mrs, 38 n Main

Jarrett J N, w Asheville

Jenkins J H, 42 n Main

Johnson S A, Woolsey

Kilpatrick Bros, 203 Bailey

Lanning & Galyean, 433 s Main

Ledford & Ford, 339 w Haywood

LINDSEY HIRAM, 450 s Main and city mkt

London H R B, 520 w Haywood

Merritt G E, 159 Charlotte

Michalov Isaac, 41 e College

Miller F M, 248 e College

Miller S H, 49 s Pine

Mitchell & Merrell, s Main cor Victoria rd

Monday A C, 496 Depot

Moorman O P, 34 n Main

Nix M G & Co, 277 n Main

Noland D G, 21 n Main

Norton J M, 42 Spring

Nowell Sylvester, 219 Southside av

OWNBEY & SON, 7 Montford av

PALMER & JOHNSON, Depot cor Bartlett

*Parks Elisa A, 196 s Pine

PATTON & MILHOLLAND, 425-427 s Main

Potts R P, 551 w Haywood

Potts & Potts, 499 Depot

Redmon S M, 40 East

RICKMAN THOMAS J, 20 s Main

Rogers & James, 529 w Haywood

Sams J B, 29 Avery

Go to
HIRAM LINDSEY

3 Stalls in City Market, Phone 800

For Good Things to Eat
Store: 450 S. Main St.
Phone 200

THE LIFE INSURANCE COMPANY OF VIRGINIA

during the past Thirty-One Years has paid to its Policy-Holders over

FOUR AND ONE-HALF MILLION DOLLARS

J. M. ALEXANDER

Fine Harness, Saddles, Whips

Court Square, Cor. Patton Ave. Phone 223.

SADDLERY GOODS

BUSINESS

(246)

DIRECTORY

Use a No. 10 Ball-Bearing
BAR-LOCK TYPEWRITER
 The BAR-LOCK Typewriter Company
 712 E. Main Street
 RICHMOND, VIRGINIA

Sanders J M, 522 w Haywood
 SAWYER CLARENCE, 6 n Court sq and Biltmore
 Shas Harris, Riverside Park
 Shas Michael, 66 Poplar
 Sprouse W J, 1 McDowell
 Stewart & Byrd, 285 s Main
 Stradley W C, 14 n Court sq
 Sudderth W J & Co, 315 w Haywood
 Talbert H A, 323 w Haywood
 Thomas W L, 416 n Main
 Thomason Bros, 250 Patton av
 Treadway J R & Co, 173 Roberts
 Welch J L, 549 w Haywood
 Wilson T J, 60 Woodfin
 Woody C J, 327 w Haywood

Grocers—Wholesale.

ASHEVILLE GROCERY CO (Inc), Depot nr So Ry Passgr Station
 BREER G A, 53 Patton av
 Mustin-Robertson Co, Depot opp Bartlett
 SAWYER CLARENCE 6 n Court sq and Biltmore
 Slayden, Fakes & Co, 29-31 Lexington av

Gun and Locksmiths.

Kesterson J W, 4 Patton av
 Mosseller J S, 3 e Court sq
 Weaver W P, 22 n Main
 West J S, 22 s Court sq

Halls.

Asheville Auditorium, Haywood junction Flint
 Central Labor Union, 39 Patton av
 K of P, 37½ s Main
 Masonic, 13½ s Main
 Odd Fellow's 18-20 Church
 Swannanoa Casino, 75 s Main

Hardware.

ASHEVILLE HARDWARE CO, 14 s Main
 BROWN, NORTHUP & CO, 33 Patton av
 Penniman Bros & Co, 13 n Main

Hardware—Wholesale.

ASHEVILLE HARDWARE CO, 14 s Main

Harness and Saddlery.

ALEXANDER JAMES M, Court sq cor Patton av
 Mitchell P J, 32 n Main
 Shope John B, 57 s Main

Hats and Caps.

(See also Clothiers; also Men's Furnishings)

JENKINS GEORGE W, 45 s Main

Hay, Grain and Feed.

ASHEVILLE GROCERY CO, Depot nr So Ry passgr station

BAIRD & BAIRD, 268-270 Patton av

DAVIS WILLIAM A, 59 s Main

FOSTER FRANK S, 206 Depot

OWNBEY & SON, 7 Montford av

PALMER & JOHNSON, Depot cor Bartlett

PATTON & MILHOLLAND, 425-427 s Main

RICKMAN THOMAS J, 20 s Main

SAWYER CLARENCE, 6 n Court sq and Biltmore

Herbs.

McGuire J Q, 215 Water

Hairdressers.

Cruise Jonnie Miss, 17 Paragon Bldg
 *Simons Mary, 38 Hill

Hides, Pelts and Furs.

STERNBERG S, 445 Depot

Horseshoers.

(See also Blacksmiths)

Brown & Coffee, 18-20 e College

*HOPKINS & BALLARD, 2 Market

McCOY JAMES, 107 Patton av

Hospitals.

(See Miscellaneous)

Hotels.

BATTERY PARK, Patton av and Haywood

Burnette House, 20 Patton av

GLEN ROCK, opp So Ry passgr station

Kenilworth Inn, Kenilworth

Go to

J. L. SMATHERS & SON for FURNITURE

Our Prices are Right

45 PATTON AVENUE

Phone 75

PARAGON DRUG CO.

CHEMISTS AND DRUGGISTS

Prescription Phone 260; Public Phone 471

OPPOSITE POST OFFICE

BUSINESS

(247)

DIRECTORY

MANOR (THE), Albemarle Park
MARGO TERRACE, French Broad av
cor Haywood

NEW HOTEL BERKELEY, 21-23 Pat-
ton av

New Oregon (The), 64 s Main

OAKS HOTEL (THE), Oak cor Wood-
fin

Southern Hotel, 26½ s Main

SWANNANOVA, 65-75 s Main

Victoria Inn, Victoria rd s of city

Western, 11 s w Court sq

Windsor, 70½ s Main

House Furnishing Goods.

Asheville China Co, 12 n Court sq

LUBIN-SCHILLER FURNITURE CO,
16 Patton av

Ice Manufacturers and Dealers.

ASHEVILLE ICE AND COAL CO,
32 Patton av

CAROLINA COAL AND ICE CO, 23
Patton av

Ice Delivery Co, 20 n Court sq

Swannanoa Ice and Coal Co, Biltmore

Installment Dealers.

LUBIN-SCHILLER FURNITURE CO,
16 Patton av

Insular Telegraph Plans.

Blue Ridge Locust Pin Co, 1-2 Paragon
Bldg

Insurance Agents.

ASTON, RAWLS & CO, 18½ s Main -

BOSTIC PHIFER B, 15 Temple ct

Dunlap Porter, 18½ s Main

EK AUGUST W, Maxwellton Bldg

Hodges & Mitchell, 7 Drhumor Bldg

MILLER CLAUDIUS H, 9-11 Drhumor
Bldg

Payne G C, 16 n Court sq

RUTLEDGE, PATTERSON, WEBB &
CO, 13½ s Main -

Waddell & Coxe, 48 Patton av -

Insurance Companies—Accident.

Employers' Liability Assurance Cor-
poration, 16 n Court sq

Maryland Casualty, 48 Patton av

Ocean Accident and Guarantee Cor-
poration, 48 Patton av

Standard Life and Accident, 13½ s
Main

Travelers Life and Accident, 13½ s
Main

Insurance Companies—Bonding.

National Surety, 13½ s Main

Insurance Companies—Casualty.

Fidelity Casualty Co, 18½ s Main

Pennsylvania Casualty Co, 18½ s Main

Union Surety & Guaranty Co, 18½ s
Main

Insurance Companies—Employers'
Liability.

Employers' Liability Assurance Cor-
poration, 16 n Court sq

Insurance Companies—Fire.

Aetna, 18½ s Main

American Central, 48 Patton av

Assurance of N Y, 13½ s Main

British American of N Y, 16 n Court
sq

Brittish American of Toronto, 13½ s
Main

Carolina, 48 Patton av

Citizens, 48 Patton av

Commercial Union, 18½ s Main

Continental, 13½ s Main

Equitable, 48 Patton av

Fire Assn of Phil, 18½ s Main

Fireman's Fund, 48 Patton av

Firemen's of Baltimore, 16 n Court sq

Georgia Home, 48 Patton av

German Alliance, 13½ s Main

German American, 18½ s Main

Glen Falls, 13½ s Main

Globe and Rutgers, 48 Patton av

Greenwich, 18½ s Main

Hamburg-Bremen, 13½ s Main

Hanover, 48 Patton av

Hartford, 18½ s Main

Home, 18½ s Main

Indemnity, 48 Patton av

Insurance Co of North America, 18½
s Main

BROWN, BLAIR & CO.
45 PATTON AVENUE (Up Stairs)
Funeral Directors
PHONE 193

GREER, The Grocer

53 PATTON AVENUE Phone 136

Our Line of Coffees, Teas and
Spices is Large

WE CAN PLEASE YOU

THE DAILY GAZETTE

THE LEADING DAILY OF WESTERN N. C.
FULL TELEGRAPHIC SERVICE
10c. a week; 40c. a month; \$4.00 a year.

Tom Cooper's Laurel Valley Pure
Old Rye, Malt and Corn Whiskies
for MEDICINAL PURPOSES
Laurel Valley Saloon
50 SOUTH MAIN STREET PHONE 3-48

BUSINESS

(248)

DIRECTORY

Lafayette, 13½ s Main
London Assurance Corporation, 13½ s Main
London and Lancashire, 13½ s Main
London & Liverpool & Globe, 18½ s Main
Manchester Assurance, 13½ s Main
National, 18½ s Main
New Hampshire, 48 Patton av
New York Underwriters Agency, 48 Patton av
Niagara, 13½ s Main
North British & Mercantile, 18½ s Main
North Carolina Home, 13½ s Main and 48 Patton av
Northern Assurance Co, 18½ s Main
Northwestern 13½ s Main
Norwich Union, 18½ s Main
Orient, 48 Patton av
Palatine, 48 Patton av
Pennsylvania, 13½ s Main
Philadelphia Underwriters, 48 Patton av
Phoenix Assurance, 48 Patton av
Phoenix of Brooklyn, 13½ s Main
Phoenix of Hartford, 18½ s Main
Piedmont 48 Patton av
Prussian National, 48 Patton av
Queen of America, 13½ s Main
Rochester German, 48 Patton av
Royal Exchange of London, 18½ s Main
Royal of Liverpool, 13½ s Main
St Paul F & M, 13½ s Main
Scottish Union and National, 13½ s Main
Southern Loan and Trust Co, 18½ s Main and 48 Patton av
Southern of New-Orleans, 18½ s Main
Southern Stock—Mutual, 18½ s Main and 48 Patton av
Springfield F & M, 18½ s Main
Sun Ins Office, 13½ s Main
Sun Mutual, 48 Patton av
Traders' 18½ s Main
Underwriters of Greensboro, 13½ s Main and 48 Patton av

Union Assurance Society, 48 Patton av
United States, 18½ s Main
Virginia F & M, 13½ s Main
Virginia State, 13½ s Main
Westchester, 18½ s Main
Western, 13½ s Main

Insurance Companies—Life.

BANKERS LIFE INSURANCE CO
OF THE CITY OF NEW YORK, 9-11
Drhumor Bldg

LIFE INSURANCE CO OF VIRGINIA
40-42 Patton av

Mutual of N Y, 18½ s Main

PENN MUTUAL LIFE INSURANCE
CO OF PHILADELPHIA, rra 15
Temple ct

Prudential of Newark N J, 7 Drhumor
Bldg

Insurance Companies—Steam Boiler.
Hartford, 13½ s Main

Jewelers and Watchmakers.

Alexander Minnie Mrs, 33 Patton av
Co-by B H, 27 Patton av

Field A M Co, 46 Patton av
Goldsmith W W & Sons, 10 n Court sq
Grobe C W, 3 n e Court sq
Noblitt M W, 40½ s Main
Shoffner W H, 11 n w Court sq

Junk Dealers.

STERNBERG S, 445 Depot

Justices of the Peace.

Summey A T, Court sq cor Main
WARE A B, Legal Bldg

Ladies' Tailors

ACME CLEANING AND PRESSING
CLUB, 28 Patton av

**Acme Cleaning and
Pressing Club.**

28 PATTON AVENUE.

Tailoring of all kinds done by first class work-
men. Cleaning, Repairing, Pressing,
and Dyeing.

LADIES' TAILORING A SPECIALTY.

Membership \$1.00 per month to all.
Satisfaction guaranteed.

Phone 595.

F. L. HORTON, Prop.

Don't Forget WEXLER SMATHERS' DENTAL OFFICE

Phone 219

is 55 South Main Street

Asheville Ice & Coal Co.

32 PATTON AVE.

PHONE 40

Manufacturers Ice, also
Wholesale and Retail
Dealers in all the Best
Grades of Coal.

BUSINESS

(249)

DIRECTOR

Watson Annie Miss, 98½ Haywood
Land Company.
ALBEMARLE PARK CO (INC),
Charlotte nr city limits

Lapidary.

Ing Jesse, 27 Patton av

Laundries.

ASHEVILLE STEAM LAUNDRY, 43
w College
SWANNANOA, 22-24 Church

Leaf Tobacco Dealers.

Henderson Bros, 215 Water

Libraries.

ASHEVILLE LIBRARY ASSN, s
Court sq nr Main

Light and Power Companies.

ASHEVILLE ELECTRIC CO, off Pat-
ton av cor Bailey
French Broad Power Co, 7-8 Library
Bldg
Weaver W T Power Co, 12 Maxwellton
Bldg

Livery, Feed and Sale Stables.

Battery Park Livery Stables, 105 Pat-
ton av
BILTMORE LIVERY STABLE, Bilt-
more
Brown C B, 338 s Main
Brown C C, 37-39 Lexington av
BROWN WILEY B, 9-13 Lexington av
CENTRAL LIVERY, FEED AND
SALE STABLES, College cor Water
CHAMBERS & WEAVER, 15-19 Willow
Kenilworth Stables, Kenilworth
Lexington, 83 s Main
McCallister B G, 150 Water
MILLARD & LASATER, 43-47 n Main
Oates J R, 38 e College
Palace, 29-33 and 34 Lexington av
Robertson & Patton, 7-9 Walnut
Wilson A W, Walnut cor Water

Loans—Real Estate.

BOSTIC J B CO, 15 Temple ct
GRANT H F & SON, 48 Patton av

Loose Leaf Account Books.

BAKER-VAWTER CO, Holyoke, Mass
and 320 Broadway, N Y (see adv be-
tween pages 75 and 76)

Lumber Manufacturers and Dealers.

American Lumber Co, 4 Sondley Bldg
Coleman J S Lumber Co (Inc), 11
Temple ct
Cooper W N (hardwood), 14 Temple ct
Dickson Lumber Co (hardwood), 5-6
Paragon Bldg

Jones W M, w Haywood at French
Broad river

LAMBERT GEORGE H, 87-89 s Main
McEwen W B & Co (hardwood), 60
Patton av

Mason W T Lumber Co (The), (hard-
wood) 23-24 Temple ct

SCOTT GEORGE F & CO, 22-24 e Col-
lege

Westall W H, 16-18 s Spruce
Wilkinson M B Lumber Co, Avery opp
So Ry frt depot

Lunch Rooms.

(See also Restaurants)

Betterton T J, 98 Patton av
Jones W C, 501 Depot
Reisecker E A, 6 Patton av
Shepherd John 174 s Pine
White J A, Biltmore
YUNEDA DAIRY LUNCH, 4 n Court
sq

Machinists.

(See also Founders and Machinists)
Asheville Supply and Foundry Co, 38-
40 Market
Mosseller J S, 3 n e Court sq

Marble and Granite Works.

BEAN S I & CO, 103 Patton av
WOLFE WM O, 22 s Court sq

Markets.

City Market, e Court sq

Massage.

Atkinson M R Miss, 70 n French
Broad av
GRUNER EDWIN P, 37 s Main

COAL

All the BEST GRADES
OF

Citizens Coal Company
48 PATTON AVENUE
Phone 238

THE LIFE INSURANCE COMPANY OF VIRGINIA

Is a regularly organized Life Insurance Company
operating under a special charter from
the State of Virginia

HOME OFFICE, 909, 911, 913 AND 915 E. BROAD ST., RICHMOND, VA.

**BIGGEST
BUSIEST
EST**

Asheville Steam Laundry

43 WEST COLLEGE STREET

Acme Cleaning and Pressing Club
Membership \$1 per Month
F. L. HORTON, Prop.
28 Patton Avenue Phone 595
LADIES' TAILORING
First-Class Dyeing, Cleaning, Repairing and Pressing

BUSINESS

(250)

DIRECTORY

Mattress Manufacturer.

Hall E S, 15 Hiwassee

Meat Markets.

(See Butchers)

Ments—Wholesale.

ARMOUR PACKING CO, 465-469 Depot

Cudahy Packing Co, Depot opp Bartlett

Medicines—Patent.

McCanless D M, 8 s Spruce

Men's Furnishing Goods.

Courtney Horatio S, 18 Patton av

Glaser Isaac W, 18 s Main

Moore M V, 11 Patton av

WHITLOCK CLOTHING HOUSE, 41
Patton av

Mercantile Agency.

DUN R G & CO, 127½ Gay st Knox-
ville, Tenn

Merchandise Brokers.

Kroger Wm, 16 n Court sq

Rankin Alonzo, 37 s Main

Merchant Tailors.

(See also Tailors)

ASHEVILLE CLEANING AND

PRESSING CLUB, 4 n Court sq

WHITLOCK CLOTHING HOUSE, 41
Patton av

Mica Manufacturers.

Asheville Mica Co, Legal Bldg

Millinery.

Bon Marche, 15 s Main

Farr Millie Miss, 15 Church

Herdon H M Mrs & Co, 66 Patton av

Hood Henry B, 5 Haywood

Mitchell Lon Mrs, 12 Church

Mineral Water Company.

Appalachian Water Co, 43 w College

Money Lenders.

MUTUAL BENEFIT INVESTMENT

AND PRUDENTIAL LOAN OFFICE

23 Church

Monuments.

(See Marble and Granite Works)

Music and Musical Instruments.

Asheville Music Co, 30 Patton av

FALK'S MUSIC HOUSE, 37 s Main

Music Teachers.

ASHEVILLE SCHOOL OF MUSIC, 30

Patton av, F Flaxington Harker di-
rector

Blair Jennie Mrs, 159 n Main

Brown M W Miss, 57 Hillside

Deaver N T Miss, 93 Bailey

Purinton Georgiana Miss, 73 e College

*Martin Julia, 66 Mountain

Reynolds K L Miss, 161 e Chestnut

Ware Nora Miss, 41 Woodfin

News Dealers.

(See also Book Sellers)

BLOMBERG LOUIS, 17 Patton av

WELLS JOSEPH B, 14 Patton av

Newspapers and Periodicals.

ASHEVILLE CITIZEN (THE) (Dai-
ly and semi-weekly), 10 Lexington

av

ASHEVILLE DAILY GAZETTE, 4 n

Court sq

ASHEVILLE REGISTER (THE),

(weekly) 12½ n Court sq

Asheville's 3,000 (weekly), 3 w Court

sq

Epworth News (semi-monthly), 3 w

Court sq

Journal of Tuberculosis (quarterly),

Ramoth

Missionary News (monthly), 3 w

Court sq

Our Mountain Home (monthly), 30 s

Main

Southland (The), (monthly) 32-34 Pat-

ton av

Tourist's Guide (The), (monthly) 3

w Court sq

Notaries.

ADICKES HENNING F JR, 8 Temple
ct

Barnard A S, 1-2-3 Legal Bldg

Bernard S G, 11 Library Bldg

Brown M W, 33 Patton av

Burckel J A, The Manor

CARTER FRANK, Library Bldg

Coeke P C, 13-15 Patton av

Asheville Art Parlors

J. F. McFARLAND, Manager

South Court Place
PHONE 820

Artistic Portraits

Souvenir Views

Finishing for Amateurs

PARAGON DRUG CO.

CHEMISTS AND DRUGGISTS

Prescription Phone 260; Public Phone 471

OPPOSITE POST OFFICE

BUSINESS

(251)

DIRECTORY

SWANNANOVA LAUNDRY

If our work pleases you tell your friends; if not, tell us

PHONE 70

22 and 24 Church St.

Curtis Z F, 33 Patton av
Gills Donald, Legal Bldg
GRANT F ROGERS, 48 Patton av
GWYN WALTER B, Library Bldg
Jones T A, 16-17 Legal Bldg
KEITH EDWARD W, 12 13 Drhumor Bldg

LYMAN A JULIAN, 3 Paragon Bldg
McCLOSKEY JOSEPH J, 12 Church
MERRIMON JAMES G, 1-2 Temple ct
MONTAGUE LOUIS R, 23 Church
Rankin A E, 13-15 Patton av
Shuford W E, 9 s w Court sq
STARNES JESSE R, 5 n e Court sq
SUMMERS JOSEPH W, s Court sq cor Main

Tucker J H, 13-15 Patton av
WEAVER ZEBULON, 11-12 Temple ct
WEBB CHARLES A, Legal Bldg
Wells Robert M, Legal Bldg
Whitson J McD, 9-10 Temple ct
WILKIE BURGIN A, 23 Patton av

Notions.

(See Dry Goods and Notions)

Nurseries.

Biltmore Nursery, Biltmore

Nurses—Trained.

Baker C D Mrs, 102 Haywood
Batterham M R Miss, 60 Hillside
Bell Laura Miss, 2 Majorie
Blake S P Miss, 224 Patton av
Brown Hattie L, 25 Latta
Butler E J Miss 161 e Chestnut
Case Ella Miss, 224 Patton av
Cruise Lossie Miss, 181 Patton av
Cruise Margaret Miss, 122 s French Broad av
Cutshaw Nellie Miss, 325 e College
Evans Hester Miss, 334 s Main
Fullerton Jeannette Miss, 224 Patton av
Gurbee Katherine Miss, Biltmore
Haines Frances Miss, 224 Patton av
Hunt M E Miss, 24 Grove
Jones Gertrude Miss, Livingston nr Victoria rd

Kestler Irena Miss, Livingston nr Victoria rd

Laxton Mary Miss, 47 Walnut
*Mosely Ada 25 Blanton
Parker Mattie M Miss, 20 Bearden av
Portner K F Miss, 97 Church
Ray L C Miss, 105 Hillside
Reese Belle Miss, 224 Patton av
Sample Jeannette Miss, 216 Haywood
Shidles Dovie Miss, 31 Buxton
Staples Nellie Mrs, 120 s French Broad av
Stewart M A Miss, 216 Haywood
Tobin Mary Mrs, 32 n French Broad av

Tolhurst G M, 29 Haywood
Tolhurst Helen Mrs, 29 Haywood
Warren Nora Miss, 18 Depot
Williams L J Miss, 44 Phifer
Willis Beatrice Miss, 43 s French Broad av

Willis Irene Miss, 43 s French Broad av

Wilson M E Miss, 73 e College

Office Buildings.

Barnard, Court sq n w cor Patton av
Drhumor, 46-50 Patton av
Educational, 40 Church
Hilliard, 37 s Main
Johnston, 13½ s Main
Legal, s Court sq
Library, s Court sq nr Main
McAfee, 30-32 Patton av
Maxwelton, 40-42 Patton av
Paragon, 55 Patton av
Revell, 5-7 w Court sq
SMAHERS' DR BUILDING, 55 s Main

Sondley, 44 Patton av
TEMPLE COURT, 49 Patton av

Office Supplies.

HACKNEY & MOALE, 3 w Court sq

Oil.

Standard Oil Co, Avery nr Lyman
Opticians.
Goldsmith W W & Sons, 10 n Court sq
McKee S L, 54 Patton av

WILKIE & LABARBE, Real Estate

Largest List of Furnished and Unfurnished Houses for Rent

COAL

Carolina Coal and Ice Co. Phone 130

Delivery Prompt; Weights Accurate; Always on hand a good supply. 23 PATTON AVENUE.

The "Bonanza" Wine and Liquor Company
Bar and Billiard Room in the Rear
P. A. MARQUARDT, Manager
43 S. Main Street
Telephone 72
FREE DELIVERY
Make Family Trade a Specialty

BUSINESS

(252)

DIRECTORY

Osteopaths.

Case C M, 10 Church

Patut Manufacturers.

WOODBURY'S RUBBER ELASTIC

ROOFING PAINT CO, 20 n Court sq

Painters—House and Sign.

BOWLES ROBERT E, 12 Legal Bldg

Edwards W S E, 27 Buttrick

Johnson F M, 46 n Main

Perkinson T J, 51 e College

Paints, Oils and Glass.

BOWLES ROBERT E, 12 Legal Bldg

Excelsior Paint and Paper Co, 46 n Main

Ingram L F, 46 s Main

Miller-Rice Paint Co (The), 41 s Main

Smith's Drug Store, 13 s Main

Paperhangers.

(See Wall Paper)

Photo Supplies.

French Broad Press Co, 32-34 Patton av

Ray C F, 8 n Court sq

Photographers.

ASHEVILLE ART PARLORS, s Court pl cor Main

Branagan Florence F Mrs, 1 n e Court sq

Brock & Koonce, 59 s Main

Dudley H L, 39½ n Main

Gurley R W, College cor Spruce

Lewis & Riley, 7 Patton av

Orpin P C, 32 Patton av

Ray's Studio, 8 n Court sq

Thompson & Co, 29 Patton av

Physicians.

AMBLER CHASE P, 3-6 Temple ct

Baird H L, 60 Patton av

Ballard A M, 210 Haywood

BATTLE S WESTRAY, Asheville Club Bldg

BRIGGS HENRY H, 29 Haywood

Brownson W E, 60 Patton av

*Bryan J W, Y M I Bldg

*Bryant R H, 14 Eagle

Burgin H F, 500 Ralph

Burroughs J A, Barnard Bldg

Calloway A W (homeo), 11½ Church

Case C M (osteopathic), 10 Church
Cheesborough T P, Asheville Club Bldg

David J E, 10 n Court sq

Drake J H Jr, Barnard Bldg

DUNN WILLIAM LeROY, w Haywood at end Patton av car line and 1 Paragon Bldg

Dunson W W, 3-6 Temple ct

Fletcher M H, 27 Patton av

Gill J N, rms 17-18, n w Court sq

GLENN EUGENE B, 5 s w Court sq
GRUNER EDWIN P (natureopathic), 37 s Main

Hilliard W D, 5-6 Drhumor Bldg

Holmes L E, Biltmore

JORDAN CHARLES S, rms 3-4 Drhumor Bldg

Lee P H, 68 Depot

Linn T E (homeo), 11½ Church

McBrayer L B, 2 n Court sq

MERIWETHER FRANK T, 14 Grove
Merriman L A Miss, 64 n French Broad av

Millender M C, 29 Haywood

Minor C L, Haywood nr Patton av

Morse L B, Asheville Club Bldg

MORRIS EUGENE R, 32 Patton av

Orr P B, 3 s w Court sq

PAQUIN PAUL, 29 Haywood

POWELL W V, 18½ s Main

PRIOLEAU W H, 52 Patton av

PUREFOY GEORGE W, 18½ s Main

Reed G W, Biltmore

Reynolds C V, Barnard Bldg

SAWYER JAMES, 15 Church

Sevier D E & T J, 22½ s Main

Stevens M L, Winyah Sanitarium

Tennent G S, 11 Maxwellton Bldg

Waite H H, Winyah Sanitarium

Watson J A, 13 Grove

Weaver H B, 1-2 Maxwellton Bldg

Whitaker A S, Biltmore

Whittington W P, 2 n Court sq

WILLIAMS JOHN H, 53 Haywood

Woodcock J H, 8-9 Maxwellton Bldg

ASTON, RAWLS & CO.

18 1-2 South Main Street

REAL ESTATE and INSURANCE AGENTS

Special Attention to Collection of Rents and Care of Property

EVERY CLASS OF
REAL PROPERTY
AT FIRST HANDS.

WM. JOHNSTON Jr.,
20 TEMPLE COURT.

BUSINESS

(253)

DIRECTORY

Pianos and Organs.

Asheville Music Co, 30 Patton av
FALK'S MUSIC HOUSE, 37 s Main

Piano Tuners.

McCracken R H, 37 s Main
Martin Erv M, 44 Penland

Planting Mills.

JONES WILLIAM M, w Haywood at
French Broad river

Plasterers.

Moore W L, 26 Josephene

Plumbers, Steam and Gas Fitters.

Ball & Cauble, 16 n Court sq
Bowles & Guischard, 22 e Court sq
Kelly & Felthaus, 52 s Main
Lindsey F M, 33 n Main
McPHERSON & MOORE, 43-45 e Col-
lege

Rich J R & SON, 7-8 Lexington av
Cressel Matthew, Biltmore

Printers—Book and Job.

ASHEVILLE PRINTING CO, off 3 n
w Court sq plant 10 n Court sq
Beall Printing Co, 39 Patton av
Carolina Printing Co, 3 s w Court sq
FRENCH BROAD PRESS CO, 32 Pat-
ton av
Whiteside Printing Co, 12½ n Court
sq

Produce Dealers.

Cooper C S, 39 s Main
Cowe P W, 25½ n Main
McCONNELL BROS, 40 n Main
Swabey R L, 1 n e Court sq

Provisions—Wholesale.

ARMOUR PACKING CO, 465-469 De-
pot

Publishers.

ASHEVILLE PRINTING CO, off 3 n
w Court sq plant 10 n Court sq
French Broad Press, 32-34 Patton av
JOHNSON B F PUBLISHING CO
(school books), Richmond Va

Publishers' Agents.

OMAS CHARLES JAMES, 230 w
24th st, New York city

Railroads.

Southern Ry, ticket off 60 Patton av
Real Estate and Rental Agents.

ASTON, RAWLS & CO, 18½ s Main
ATKINSON'S NATT SONS CO, 5 n w
Court sq

BATTERHAM HARRY, 23 Library
Bldg

BILTMORE ESTATE OFFICE, Bilt-
more

BOSTIC J B CO, 15 Temple ct
Bradford & Wagner, 10 Paragon Bldg

Campbell J M, 9½ n w Court sq
Garrett R U, 32 Patton av

GRANT H F & SON, 48 Patton av
GWYN WALTER B, Library Bldg

Hayes R P, 3 Paragon Bldg
JOHNSTON WILLIAM JR, 20 Temple

ct *J. J. McCLUSKEY, 12 Church St.*
LYMAN A JULIAN, 3 Paragon Bldg

Patton T W, 42 Library Bldg
Revell O D, w Court sq

Watson D S, 26 s Main
WEAVER J H & CO, 45 Patton av

West W W, 48 Patton av
WILKIE & LaBARBE, 23 Patton av

WOLFE WILLIAM O, 22 s Court sq

Real Estate Dealers.

BOSTIC J B CO, 15 Temple ct
GWYN WALTER B, Library Bldg

Shuford F A & Son, 13½ s Main
WEAVER J H & CO, 45 Patton av

WILKIE & LaBARBE, 23 Patton av

Restaurants.

(See also Lunch Rooms)

Ball V J Mrs, 24 n Main
Cook J T, 20 n Main

Earley D D Mrs, 42½ n Main
Hiram Giles, 500 Depot

Southern Dining Station, So Ry
passgr station

THEOBOLD'S CANDY KITCHEN
AND CAFE, 28 Patton av

Woodlawn Cafe, 36 s Main
YUNEDA DAIRY LUNCH, 4 n Court

sq

HIRAM LINDSEY, The Grocer
Two Places. 450 S. Main St.
Three Stalls in City Market
Sells Everything Good To Eat
Phones: Store 200, Market 800

**THE LIFE INSURANCE
COMPANY OF VIRGINIA**

Issues all the most approved Forms of Life
Insurance Contracts from \$500 to \$10,000,
with Premiums payable Quarterly, Semi-
Annually and Annually

J. M. ALEXANDER | Fine Harness, Saddles, Whips

Court Square, Cor. Patton Ave. Phone 223.

SADDLERY GOODS

The BAR-LOCK
 Typewriter Company
 712 E. Main Street
 RICHMOND, VIRGINIA

BAR-LOCK TYPEWRITER

Use a No. 10
 Ball-Bearing

BUSINESS

(254)

DIRECTORY

Roofers—Slate and Metal.
 McPHERSON & MOORE, 43-45 e Col-
 lege

Roofing Paints.
 WOODBURY RUBBER ELASTIC
 ROOFING PAINT CO, 20 n Court sq
Saddlery.

(See Harness and Saddlery)

Safe Experts.
 Mosseller J S, 3 n e Court sq
Saloons.

Acme Wine and Liquor House, 56-58
 s Main

American Saloon Co, 5 w College
 Battery Park Hotel, Patton av and
 Haywood

BONANZA WINE AND LIQUOR CO,
 (THE), 43 s Main

BOSTON SALOON, 23 s Main

Branch & Young, 65 s Main

Eureka Saloon, 16 w College

Hampton & Featherston, 29 n Main

Lange J H, 17 w College

LAUREL VALLEY SALOON, 50 s
 Main

McIntyre C B, 19 n Main

McIntyre Patrick, 53 s Main

New Hotel Berkeley, 21-23 Patton av

Ward Fred, 34 s Main

Sanitariums.

DUNN'S DR SANITARIUM, w Hay-
 wood at end Patton av car line

St Joseph's, 40 n French Broad av

WINYAH SANITARIUM, Woolsey

Sash, Doors and Blinds

JONES WILLIAM M, w Haywood at
 French Broad river

LAMBERT GEORGE H, 87-89 s Main

SCOTT GEORGE F & CO, 22-24 e Col-
 lege

Westall W H, 16-18 s Spruce

ASHEVILLE BUSINESS COLLEGE,
 3d fir Paragon Bldg

Asheville Free Kindergarten 105 East
 ASHEVILLE SCHOOL, Haywood rd

3 miles west of city
 ASHEVILLE SCHOOL OF MUSIC, 30
 Patton av

Asheville School of Stenography and
 Typewriting, 16 Sondley Bldg

Asheville Seminary, 110 Cumberland
 av

Biltmore Parish School, Biltmore
 BINGHAM SCHOOL, Bingham

Heights (see inside front cover)

Champion Misses, 261 e Chestnut

Home Industrial School, Victoria

Hullette Leonora Miss, 285 e College

Newton Academy, Kenilworth

NORMAL AND COLLEGIATE IN-
 STITUTE FOR YOUNG WOMEN,
 s Main, Victoria (see inside back
 cover)

Portner B Miss (Kindergarten), 97
 Church

Stevens' Misses School (The), 15
 Bearden av

Sewing Machines.

Singer Mngf Co, Legal Bldg

Ship Builders.

TRIGG WILLIAM R CO, Richmond
 Va

Shoe Dealers.

BALTIMORE (THE), 10-12 Patton av

HARRIS SCOTT J, 169 s Main

Ingle S A Mrs, 38 n Main

JENKINS GEORGE W, 45 s Main

Jenney E H, 35 e College

KERR-HODGES CO, 50 Patton av

Mears G A, 29-33 s Main

Miller & Kennedy, 9 s w Court sq

Redwood H & Co, 7-9 Patton av

Spangenberg Jacob, 2 n Court sq

STONER BROTHERS, 30 s Main and
 Biltmore

Shoemakers.

Ambrose F M, 26 Atkinson

*Baker J W, 6 Eagle

J. L. SMATHERS & SON

Can Save You Money in Buying FURNITURE

45 PATTON AVENUE

PHONE 75

PARAGON DRUG CO.

CHEMISTS AND DRUGGISTS

Prescription Phone 260; Public Phone 471

OPPOSITE POST OFFICE

BUSINESS

(255)

DIRECTORY

Clampet B F, 497 Depot
 Cook J A, 429 s Main
 *Edgerton Tolliver, 67 Cherry
 *Hamilton J Rev, 313½ w Haywood
 Harris J T, 10 n Court sq
 Hunt E L, 343 w Haywood
 Hyndman T L, 36 n Main
 Jenney E H, 35 e College
 King R P, 62 Southside av
 *McDowell Elijah, 8 n Spruce
 *Miller Lawson, 12 Brick
 Mourer Myer, 22 n Main
 Norvill T W, 4 n Court sq
 Presley J M, 56 Patton av
 *Vernon Elijah, 27 n Main
 *Weston Joseph, 38 s Main
 *White Herbert, 2 e College

Shooting Gallery.
 Osler James, 48 s Main

Slaughter Houses.
 Asheville Bone and Tallow Co, W Asheville

Soda Water Manufacturer.
 Haskell H S, 217 Haywood

Sporting Goods.
 (See also Hardware)

BLOMBERG LOUIS, 17 Patton av

Stationery.
 (See Books and Stationery)

Stenographers.
 Monteath A D, 9 s w Court sq
 Morgan E M Miss, Legal Bldg
 Patton W W, 16 Legal Bldg
 SUMMERS JOSEPH W, s Court sq cor Main

Stone Quarries.
 Balfour Quarry Co, 30-32 Patton av
 Sunset Mountain Quarries, off Library Bldg

Storage.
 LORICK & SMITH, 16 n Court sq

Stoves and Tinware.
 Asheville China Co, 12 n Court sq
 Boyce W A, 11 s w Court sq
 LUBIN-SCHILLER FURNITURE CO, 16 Patton av

Penniman Bros & Co, 13 n Main
Street Railway Companies.
 ASHEVILLE STREET R R CO, off Patton av cor Bailey
 ASHEVILLE AND CRAGGY MOUNTAIN RAILWAY, off Library Bldg

Tailors.

(See also Merchant Tailors)

Bollinger & Co, 18½ s Main
 Brown & Co, 27 Patton av
 Kosky Anton, 10 Patton av
 Marcus Max, 38 Patton av
 Petrie Hugh, 7 Patton av
 Schartle J W, 57 s Main
 *Wood W B, 49 e College

Tanners.

REES' HANS SONS, So Ry nr passgr station

Taxidermist.

Fain N W, 35 e College

Telegraph Company.

WESTERN UNION, 51 s Main

Telephone Companies.

ASHEVILLE TELEPHONE CO, 11 Patton av
 SOUTHERN BELL TELEPHONE AND TELEGRAPH CO, 16 n Court sq

Theatres and Places of Amusements

Grand Opera House, 41-43 Patton av
 Riverside Casino, Riverside Park

Tinners.

(See Plumbers; also Stoves and Tinware)

Tobacco Manufacturers—Smoking.

ASHEVILLE TOBACCO CO, 35 Walnut

Transfer Companies.

Asheville Transfer Co, 60 Patton av
 City Baggage Co, 4 Patton av
 LORICK & SMITH, 16 n Court sq

Trunks and Valises.

KERR-HODGES CO, 50 Patton av

BROWN, BLAIR & CO. Funeral Directors
 45 PATTON AVENUE (Up Stairs) PHONE 193

G. A. GREER 53 PATTON AVE.
 PHONE 136

The Best Groceries Money Can Buy is the Kind We Sell

ASHEVILLE MORNING GAZETTE

All the City News
Complete Telegraphic Service
Best advertising medium in West-
ern North Carolina

BUSINESS

(256)

DIRECTORY

Tom Cooper's Laurel Valley Pure
Old Rye, Malt and Corn Whiskies
for MEDICINAL PURPOSES

Laurel Valley Saloon

PHONE 348
50 SOUTH MAIN STREET

Typewriter Dealers.

BAR-LOCK TYPEWRITER CO, 712 e
Main st Richmond Va (see left side
lines)

Typewriter Exchange, 23 Patton av

U. S. Commissioner.

WARE A B, Legal Bldg

Upholsterers.

*Cathey John, Eagle cor Market

Collins D C, 45 Patton av

Hall Edwin S, 15 Hiawassee

Lacy J M, 35 n Main

Vegetables.

*Alexander George, City Mkt

Ennis Eva Mrs, City Mkt

Green C F, City Mkt

*Jackson Angelina, City Mkt

*Jackson B J, City Mkt

*Jackson Charles, City Mkt

LINDSEY HIRAM, City Mkt

Lynch S S Mrs & Son, City Mkt

McKee W H, City Mkt

Murdock Robert, City Mkt

Sams A B, City Mkt

*Wallace J B, City Mkt

Veterinarians.

Hare T C, 38 e College

Lambert G H, 85-89 s Main

Stauffer Adolph, 15-19 Willow

Wheeler A S, Biltmore

Vinegar Manufacturers.

Juckett DeWitt, 153 Patton av

Wall Papers.

BOWLES ROBERT E, 12 Legal Bldg

Fitzpatrick Bros, 30 n Main

Johnson F M, 46 n Main

McFall J R, 36 n Main

Perkinson T J, 51 e College

Wines and Liquors—Wholesale and Retail.

BONANZA WINE AND LIQUOR CO
(THE), 43 s Main

LAUREL VALLEY SALOON, 50 s
Main

Wood Dealers.

(See also Coal and Wood)

ASHEVILLE ICE AND COAL CO, 32
Patton av

CAROLINA COAL AND ICE CO, 23
Patton av

WOODBURY COAL CO, 20 n Court sq

Hill Directory Company

J. L. HILL, Manager

Directory and Almanac
... PUBLISHERS ...

1111 East Main Street

RICHMOND, VA.

MAILING AND ADDRESSING CIRCULARS
A SPECIALTY

Don't Forget **WEXLER SMATHERS' DENTAL OFFICE**

Phone 219

is 55 South Main Street

Asheville Ice & Coal Co.

32 PATTON AVE.

PHONE 40

Manufacturers Ice, also
Wholesale and Retail
Dealers in all the Best
Grades of Coal.

Asheville Street Guide 1902—1903

NOTE—All streets and avenues are arranged in alphabetical order; the house numbers are arranged in numerical order, with names of occupants after each number.

Blanks after numbers signify that such houses are vacant. Dash (—) before names denotes that the number is wanting.

Stars before names indicate that such are colored persons.

The location of the Suburbs of Asheville may be found at the end of this department.

ADAMS

(257)

AUGUSTA

ADAMS—south from Bartlett, first east of French Broad av

34 Alexander Gustave

36

37 Johnson S L

38

39 Meares Gaston

40

41 Goodwin J W

(Edgehill av intersects)

45 Williams B H

ANN—north from Patton av to Haywood, second west of French Broad av

14 Wakefield E F

Randell D E

18 Fanning Homer

19 Durham L N Dr

20 Grant L A

ARLINGTON PLACE—east from Charlotte to Pine, first north of Woodfin

25 Lorick J M

26 Zimmerman C St V Dr

ASTON PLACE—west from 63 Church

1 Graham J R

2 Gray J B Miss

Breese Elizabeth Mrs

24 *Coleman Emeline

26 *Johnson Lizzie B

ATKIN—east from 153 s Main

9 *Hall Cornelius

15 *Mays Robert

17 *Ledbetter Adeline

(Valley intersects.)

ATKINSON—northwest from junction West Haywood and Hill

5 Glenn E R

6

13

(William intersects)

22 *Durham Emma

23 Williams R W

(View intersects)

26 Ambrose F M

Capps J W

53 *Teasley Joseph

93 Honeycutt E D

Taylor Ruenna Mrs

Bies Irvin

Reagan John

AUGUSTA—northeast from Murdock av to Charlotte, first north of Hillside

All the BEST GRADES
OF
COAL

Citizens Coal Company
48 PATTON AVENUE
Phone 238

The Life Insurance Company of Virginia

Is the leading Industrial Insurance Company in the South. It issues Industrial Policies from \$8 to \$500

with Premiums payable Weekly on persons from two years to seventy years of age. All claims paid within twenty-four hours after proofs of death.

A. W. EK, Superintendent Asheville District

OFFICE, MAXWELTON BUILDING

**BIGGEST
BUSIEST
BEST**

Asheville Steam Laundry

43 WEST COLLEGE STREET

AVERY

(258)

BAILEY

Acme Cleaning and Pressing Club
 Membership \$1 per Month
 F. L. HORTON, Prop.
 Ladies' Tailoring 28 Patton Avenue Phone 595
 First-Class Dyeing, Cleaning, Repairing and Pressing

AVERY—north from opp So Ry
passgr station to West Haywood,
first east of French Broad River
— Wilkinson M B Lumber Co
— Westall W H
— Scott G F & Co

(Lyman intersects)

- Standard Oil Co
- Asheville Electric Co, power house
- 1 Godfrey James
- 2 Godfrey J M
- 2 Boyd Hardy
- 3 White P A Mrs
- 4 Haney Wiley
- 5 White Melissa Mrs
- 6
- 7 Mull Thomas
- 8 Patterson H B
- 8 Lyons James
- 10 Callaway J F
- 13 King M A Mrs
- 14 Thacker John
- 15 Sheppard W R
- 17 Watkins Ida Mrs
- 18 Garrison J N
- 19 Thomas William
- 21 Brank Samuel
- 22 Avery-Street M E Church
- 23 Smith Gustav
- 24 Ingle F B
- 25 Paris John
- 26 Smith Alice Mrs
Henderson J
- 27 Paris Kinney
Garrison Henry
- 28 McElreath Alfred
- 29 Sams J B
- 30 McAbee Matthew
- 31 Carter Joseph
- 32 Wright Edward
- 33 Cordell F R
- 34 Banks M M
- 35 Rice J Mrs
- 36 Burns W F
- 37 Sams R L
- 38 Burrell W B

- 40 Burrell Zehedee
Goslett Edward
- 42 Atkin Laura Mrs
- 189 Hollyfield Merritt
— Nash R W

AVERY ALLEY—south from junction
Pearson drive and Gay to Riverside
drive

- BAILEY—south from Patton av to
Southside av, third west of Main
- 24 Hart E P
 - 25 Lettman Samuel
Pollock Annie Mrs
Moorman T S
 - 29 Cain H E
Therrell W A Rev
 - 32 Powell E B
Powell Lizzie Mrs
 - 33 Gass W C
 - 38 Lee J S
 - 42 Buchanan J L
Buchanan J L Mrs
Shank & Stiles
 - 50 McDonald House
 - 52 Green C F
 - 56 Heston J M
Heston W R
 - 69 Weldon S G
 - 70 Redwood Henry
 - 73 Henry E L
 - 74 Bon-Air (The)
McDonald G L
 - 77 Smathers J E
Kennedy Samuel
 - 78
 - 80 Medd W H
 - 83 Lee R H
Lee E E Mrs
Duckett A L
 - 84 Lee C G
 - 87 Stephens G W
 - 88 Walker C P Miss
Miller J D
- (Phillips intersects)
- 93 Deaver W A
 - 95 Robinson G B

PHOTOGRAPHS

We make them right. Our Prices
are right.
Largest Line of SOUVENIR VIEWS
in the city.

ASHEVILLE ART PARLORS J. F. McFarland, Mgr. S. Court Place Phone 820

PARAGON DRUG CO.

CHEMISTS AND DRUGGISTS

Prescription Phone 260; Public Phone 471

OPPOSITE POST OFFICE

BAILEY

(259)

BARTLETT

- 96 Hatch E Mrs
 98 Harding Milton
 101 Knight B C
 104
 105 Jones W W
 107 Lancaster Luke
 115 Chambers E C
 Albright J W
 132 Duckett T B
 133 Clark J J
 134 Weaver Joseph
 136 Noland M C
 137 Walton C R
 138 Messer W R
 139 Rector T S
 Dudley Horace Rev
 140 Graham J H
 Jarrett E C
 147 Templeton W C
 Morris G H
 156 Britt W E
 Bene T M

(Morgan av intersects)

- 160 Donnan G W
 Price T A
 161 Lewis Raven Miss
 Lewis Helen Miss
 178 *Alexander Thomas
 182 Davis J H
 190 Steele S C Mrs
 197 Eller Benjamin
 Hayes Walter
 199 Corbin M N
 Bean Kansas Mrs
 201 Pugh S M
 203 Kilpatrick Bros

(Silver intersects)

- Bailey-Street School
 205 Bard C I
 Bard E M Mrs
 207 Kilpatrick J C
 211 Kuykendall D P
 315 Grant W B
 Cunningham M G
 318 Hunt E L
 Rogers T T

- 319 Luther Leander
 Brown D W
 320 *Angel Lee
 322 *Robinson Henry
 323 Norville T W
 325 Gates G H
 327 Ingle Lemuel
 340 *Smith Annie
 343 *Blacknell Nete
(Phifer intersects)

- 351 Sprouse W J
 395 *Poston Lee
 397 *Moss James
 398 *Hoffman Mamie
 399 Helton William
 400 *Hunt T A
 401 *Moon William
 402 *Parker Thomas
 402 *Hemphill Thomas
 405 *Morgan Addie
 406 *Boone Phifer
 410 *Kincaid Samuel
 411 *Collins Benjamin
 421 *Collins Peter
 423 *Ponder Lizzie
 426 Weaver Berry
 429 Rickard J

BAIRD—east from Charlotte to Sun-

set drive, third north of Woodfin

40 Westall T C

50 Davidson A T

(Reed intersects)

66 Holmes J C Mrs

(Pine intersects)

96 *Goodman E Z Rev

98 *Coleman Harris

BARTLETT—west from Bailey to

Depot, fifth south of Patton av

(Blanton intersects)

— Brunson J W

Swift A L

10 Cobb T H

(Adams intersects)

12 Harris Dell

— Garrison W C

22 and 24 Church Street

Phone 70

SWANNANOVA LAUNDRY**SUPERIOR
WORK****Wilkie & LaBarbe**

23 PATTON AVE.

PHONE 661

Real Estate

Prompt Attention to all Business

COAL

Carolina Coal and Ice Co. Phone

Delivery Prompt; Weights Accurate; Always on hand
a good supply. 23 PATTON AVENUE.

130

The "BONANZA" Wine and Liquor Company
 Bar and Billiard Room in the Rear
 P. A. MARQUARDT, Manager
 Pure Wines and Liquors
 for Medicinal and Family Use
 43 SOUTH MAIN STREET
 Telephone 72

BARTLETT	(260)	BLAKE
<i>(French Broad av intersects)</i>		
20 Bartlett-Street Terrace		115 *Lake John
Kimberly E E		119 *Carson R C
24 Webber J A		125 *Porter R B
Dougherty J McD		138 *Jackson Elisha
25 Mull R L		149 *Atkins Lavinia
<i>(Ora intersects)</i>		
35 Adams E T		151½ *Harris Felix
<i>(Tiernan intersects)</i>		
— Burgin C H		156 *Rodger J H
		158 *Collington Joseph
		47 (should be 159)
		*Brooks John
		160 *Smith G N
		162 *Downs George
BAY—north from Hill, first west of		166 *Wiggins J A
Gudger		175 *Stephens John
2 *Harris Irvin		177 *Carter Joseph
4 *Henderson B H		178
5 *Nuckols Harry		181 *Jackson Doctor
6 *Brown Lewis		88 (should be 188)
8 *Livingston Hampton		*Whitson John
9 *Gibbs William		189 *Wood Stacy
10 *Wiley Hattie		191 *Smith Robert
12 *Wilson Eugene		213 *Goins P A
18 *Williams Charlotte		216 *Moore J K
		219 *Burgin Lee
BEARDEN AVENUE—east from 83		220 *Speas John
Montford av to Cumberland av		222 *Wilson J A
15 Stevens S J Mrs		— *St Matthias Episcopal Church
Stevens' Misses School		
16 Bourne L M		BENNETT—east from Merrimon av
18 Rankin A E		to Spears av, first north of Woodfin
19 Bruns H E		10 Miller O A
20 Parker J M		12 Lovett T E
22 Baker C P		14 Londow Louis Rev
27 Blackstock F E		
West H A		
31 Lee R F		BLAIR—ease from 171 Charlotte
		2 Guy J L
BEAUMONT NORTH—north from		6 Schulz W C
College, east of Pine		8 Abrahams A K Mrs
63 Abernathy P H		
BEAUMONT SOUTH—south from		BLAKE—east from 113 Montford av
College, east of Pine		to Cumberland av
77 *Borders Smith		3 James Clemmye Mrs
101 *Abernathy Charles		6 Tennent J E
105 *Morris Mary		7 Jones B D Mrs
109 *Hill Sarah		8 Smith R S
		9 Leszinsky H J

ASTON, RAWLS & CO.

18 1-2 South Main Street

REAL ESTATE and INSURANCE AGENTS

Special Attention to Collection of Rents
and Care of Property

Wm. Johnston Jr.,
MANAGER
OFFICE No. 20

TEMPLE COURT

A Modern Store and Office Building.

BLANTON

(261)

BUTTRICK

BLANTON—south from Silver to
Southside av, first west of Bailey
2 Goff E Mrs
Whitt A G
10 Ownbey Thomas
25 (should be 15)
*Turner Perry
24 (should be 17)
*Forney Stanley
24 *Watkins E L
22 (should be 31)
Monteath Susan Mrs
34 Pounders W R
37 Simmons W D
50 (should be 45)
Falk Casimir
51 Lumley G C
58 Ramsey J W
59 Beck J F
60 Britt G W
Britt H C
Nowell Jonathan
61 Beck G W
62 Owens R A
Nowell Sylvester
97 Boling J W
Courtney J R
Branch S M
(Phifer intersects)
— Bethel M E Church
101 Perry C R
103 Spurlin J M
117 Mooney R D
Fisher C C
122 Hollar H S
Saunders B G
Patton W M
123 Morgan G B
125 Orr W W
131 Johnson M D
Meroney O J
(Bartlett intersects)

BRICK—south from Poplar to Moun-
tain, first east of Valley
10 Wiles Hester

12 *Allen Susan
14 *Haynes Amanda
20 *Fowler Thomas
22 *Baxter J B
27 Johnson Margaret Mrs
30 *Dooley Robert
32 *Bailey George
36 *Wallace Jane
40 *Swepson P J
43 *Swepson Calvin
46 *Chambers Amanda
47 *Montgomery William
72 Maynard Harriet Mrs

BORDER—north from Chestnut to
Hillside, second east of Merrimon
av

BROAD—east from Merrimon av to
Charlotte, first north of Chestnut
46 Norton J E

(Liberty intersects)

* * *

(Border intersects)

90 Freeman A E
99
103 Hall H E
(Madison av intersects)

127 *Loder R H
129 Boardman J H
130 Bradley W S
Gates Edward
131 Willis C C
Guy E C
133 Bowles R E
135 Fitchett G W
143 Goldsmith W W

BUTTRICK—north from junction of
Patton av and West Haywood to
Hill
4
8
11 Claiborne J H
13 Rhinehardt E T
16 Fisher J H

Go to
HIRAM LINDSEY
For Good Things to Eat
3 Stalls in City Market, Phone 800
Store: 450 S. Main St.
Phone 200

**THE LIFE INSURANCE
COMPANY OF VIRGINIA**

Issues all the most approved Forms of Life
Insurance Contracts from \$500 to \$10,000,
with Premiums payable Quarterly, Semi-
Annually and Annually

J. M. ALEXANDER | Fine Harness, Saddles, Whips

Court Square, Cor. Patton Ave. Phone 223.

SADDLERY GOODS

Use a No. 10 Ball-Bearing
BAR-LOCK TYPEWRITER
 The BAR-LOCK Typewriter Company
 712 E. Main Street
 RICHMOND, VIRGINIA

BUTTRICK

(262)

CENTRAL

- 20 Willis W A
Harper William
- 26 Prater M A Mrs
- 27 Edwards W S E
Edwards D A Mrs
Shuford E B
Graham B H
- 32 Jordan W C
Teague William
- 33 *Hopkins James
- 35 *Phillips William
- 36 *Reynolds Anthony
- 37 *Hunter Moses

BUXTON—southwest from West Haywood to Roberts, first west of Park av

- 1 Elmore John
Fisher P A
Coats E M
- 3 Black Joseph
- 5 Pugh B L
- 7 Moats L M
- 9 Compton L B Rev
Gosnell W E
- 34 Kemp J K
Kemp William
- 30 Myrick Nan Miss
- 28 Edwards F E Mrs
- 25 May H P
- 26 Ewing R C Mrs
- 27
- 29 Quakenbush J W
- 31 Smith Stephen
- 33 Ledford M M
- 40 West End Baptist Church

CAIN—see Hilliard

CAMPBELL—north from Hill, first west of Maiden lane

- 2 *Johnson Ominta
- 4 *Motley E D
- 6 *Alexander J D

CAROLINE—southeast from Augusta to Charlotte, first northeast of Murdock av

- CARTER—north from Patton av, first west of French Broad av
- 5 Mills C M
- 32 Moore E B
- 34 Shook H C
- 36 Britt J J

CATHOLIC AVENUE—east from Valley, first north of Sycamore

- 1 *Alexander Rufus
- 2 *Alexander Amos
- 5 *McFarland Mary
- 7 *Jackson John
- 9 *Alexander George
- 11 *Alexander William
- 19 *Mills Alice
- 21 *Smith Martha
- 25 *Blackwell Letha
- 29 *Flack Mildred
- 10 *Coulter George
- 12 *County Home for Children
- 13 *Garrett Alfred
- 30 *Wood T A
- 32 *Greenlee Walter
- 36 *Poster Jemima
- 50 *Johnson J W
- 52 *Miller L W
- 173 *Jeffrey William

CENTRAL AVENUE—north from Woodfin to Chestnut, second east of Main

- 4
- 6 Millis S L Mrs
- 10 Bradford J C
- 12 Sternberg Sigfried
- 13 Collins T C
Ennis J W
- 14
- 17 Brown C L
- 20 Mitchell S W
- 22 Maney Atlas Mrs
Wood Julia Mrs
- 23 Davis W A
Zagel F Mrs
- 29 Coffey J H

Go to

J. L. SMATHERS & SON for FURNITURE

Our Prices are Right

45 PATTON AVENUE

Phone 75

PARAGON DRUG CO.

CHEMISTS AND DRUGGISTS

Prescription Phone 260; Public Phone 471

OPPOSITE POST OFFICE

CENTRAL

(263)

CHERRY

- 31 Revell T J
 44 Stradley G F
 45 Turnbull W J
(Orchard intersects)
 46 Brown W P
 53 Schiller Louis
 54 Burnette Benj
 58 McElrath J W
 61 Hines S W Mrs
 62 Tilson G W
(Clayton intersects)
 68 Baumgartner H Mrs
 79 Smith F S
(Orange intersects)
 80 Cutting F L
 86 McRee S S Mrs
 90 Hill M E Mrs
 92 Long Alex

CENTRE—north from Seney, second east of Main

- 8 Miles J E
 9 Charles R H
 11 Guffin E M
 40 Crowell J A
 56 Garren A L

CHARLOTTE—northeast from Woodfin to limits, third east of Main

- 4
 5 Mission Hospital
 16 Maples (The)
 17 Children's Home
 26 Ohio (The)
 27 Purefoy G W Dr
 35 Banks A A Mrs
 38 Hildebrand Otto
(Arlington pl intersects)
 * * *
(Orchard intersects)

- 40 Hamrick M W
 60 Dellinger L D
 61 Way David
 62 Hamrick G P
 63 Smith H G
 66

- 69 O'Donnell Frank
(Clayton intersects)
 76
 77 Lowell H N Mrs
 88 Stelling J H
 Reilly M J
 95 Patton T W
(Chestnut intersects)
 112 Penniman A W Miss
 118 Michalov Isaac
 119 Weaver Zebulon
 120 Stewart R S
(Broad intersects)
 * * *
(Baird intersects)

- 149 Weaver Dick
 151 Briggs H H Dr
 153 Sorrels G A
 159 Merritt G E
 171 Ek A W
(Blair intersects)
 175 Reynolds E D
 176 Featherstone W C
 179 McKay Edwin
 226 *Moore Thomas
 236 Tucker J H
 — Albemarle Park
 Manor (The)
 324 Deake C T C
 Idlewild Floral Co
 325 Farr William Jr
 325½ *White Herbert
 327 Mann A J

CHERRY—west from Main to Mont

- ford av, fourth north of Patton av
 24 Robinson C E
 25 McDonald W H
 27 Clarke W M
 28 McDonald Roy
 30 Brandl A C
 57 Sondley F A
 58 Davis C S
(Flint intersects)
 76 Stikeleather F C Jr
 Cook S M Mrs

BROWN, BLAIR & CO.
 45 PATTON AVENUE (Up Stairs)
 Funeral Directors
 PHONE 193

GREER, The Grocer

53 PATTON AVENUE Phone 136

Our Line of Coffees, Teas and
Spices is Large

WE CAN PLEASE YOU

THE DAILY GAZETTE || **THE LEADING DAILY OF WESTERN N. C.**
FULL TELEGRAPHIC SERVICE
 10c. a week; 40c. a month; \$4.00 a year.

Laurel Valley Saloon
 Tom Cooper's Laurel Valley Pure Old Rye, Malt and Corn Whiskies for MEDICINAL PURPOSES
 PHONE 348
 50 SOUTH MAIN STREET

CHERRY	(264)	CHESTNUT
78 Clarke M L Mrs		120 Moore J W
80 Myers W P		125 Lock W H
86 Brown L L		130 Greer G A
90 Roberts R W		137 Barnard W W
Lyda Edgar		138 Phillips Brewster
92 Brown J O		139
94 Blomberg Aaron		140 Lambert H S
(Cumberland av intersects)		(Border intersects)
110 (should be 111)		146 Whitson W R
*Brown H B		(Central av intersects)
112 McKinish J W		152 Smith T C
113 *Leatherwood Amanda		(Madison av intersects)
115 *Crawford Levi		158 La Barbe Hugh
116 Hall J E		159 Moore W W
120 Ownbey Sims		161 Cheetham Mary Mrs
121 Fanning F A		163 Hill Gussie Miss
(Short intersects)		168 Giesy R L Mrs
122 Shittle J H		169 Weaver H B Dr
67 *Edgerton Tolliver		172 Bernard B F
		175 Rollins W W
CHESTNUT EAST—east from 276		196 Clarke W P
North Main		198 Devenish D G
32 Jordan F M		199 Tennent J A
Roberts E F		200 Westall T C
43 Wallace J C		209 Carter H B
49 McKinnon D R		212 Waddell F N
(Holland intersects)		216 Williams J A
53 North Asheville M E Church		217 Worrall C A
to McLarty E K Rev		220 Keith E W
55		(Charlotte intersects)
56 Clarke G M		244 Glaser E V Mrs
61 Summers J W		261 Champion Harriet Mrs
69 Cocke P C		278 West W W
(Merrimon av intersects)		
79		CHESTNUT WEST—west from 277
82		North Main to 127 Montford av
85 Grant L S Mrs		5 Ogden S J Mrs
89 McCartney F McN Mrs		Vess R A
Pelletier E McC Mrs		6 Allison W A
99 Inloes W H		7 Norburn C A
100 Smith F A Mrs		9 Whitson J McD
102 Martin J C		(Flint intersects)
(Liberty intersects)		19 Neely J W
113 Low J G		21 Belote E T
115 Sevier D E Dr		(Cumberland av intersects)
117 Pine Theodore		16 Bass W G

Don't Forget WEXLER SMATHERS' DENTAL OFFICE
 Phone 219 is 55 South Main Street

Asheville Ice & Coal Co.

Manufacturers Ice, also
Wholesale and Retail
Dealers in all the Best
Grades of Coal.

32 PATTON AVE.

PHONE 40

CHESTNUT

(265)

CLAYTON

- 14
- 12 Broyles A E
- 10
- 8 McKay Kenneth
- 15 Zugg M J Mrs
- CHUNN—north from Baird, first east
of Charlotte
- 9 Phelan Maurice
- 11 Cooke George
- 17 Akins S E Mrs
- 114 Bynum J T
- 123 *Burgin Jackson
- 124 *Bowman J W
- 125 Glenn R B

- Central M E Church
- First Presbyterian Church
- 40 Educational Bldg
- County Supt of Schools
- Venable S F
- Worrall C A
- 47 Dunrobin (The)
- Welch R W Mrs
- 49 Stikeleather F
- 57 Truesdelle (The)
- Flanders Anna Mrs
- (Willow intersects)
- Trinity Episcopal Church
- 63 Penland Mary Miss
- (Aston pl intersects)
- 68 Du Bose McNeely Rev
- 95 Ravenscroft (The)
- Kepler M C Mrs
- Kepler S L
- 71 Drake J H Jr Dr
- 72 Spangenberg Jacob
- 74 Neef Emil
- 76 Theobald Anton
- 78 Courtney H S
- 93 Foreman J W Dr
- 97 Portner R P
- Shoerberger Hall
- Horner J M Rt Rev
- 120 *Pegram Annie
- 122 *Williams Robert
- 160 Ball J C
- 134 *Carson Mary
- 136 *Allen Roy
- 140 Gilland J S
- 146 *O'Neill Sidney
- 150 *Hotel Lucy
- 156 *Sanders Butler
- 157 Buxton M R Miss
- 158 Swink Robert

- CHURCH—south from Patton av.
second west of Main
- Shepard G J
- 10 McKay & Farr
- 10 Case C M Dr
- Stamper C H Miss
- Swann Emma Mrs
- 10½
- 11 Murphy & Co
- 11½ Linn T E Dr
- Calloway A W Dr
- 12 Smith R S
- McCloskey J J
- 12 Mitchell Lon Mrs
- 14½ Barker E von V Mrs
- 15 Sawyer James Dr
- Farr Millie Miss
- 16 Brown C W
- 18 Sawyer's Carpet House
- 20 Asheville Cycle Co
- 18 Odd Fellows' Hall
- to
- 20
- 23 (should be 22)
- Mutual Benefit, Investment and
Prudential Loan Off
- Montague L R
- 22 Swannanoa Laundry
- to Beedle & Morton
- 24

- CLAYTON—east from Central av to
Charlotte, second north of Woodfin
- 8 Westall W H
- 10 Jackson D L
- 14 Sherrill R J
- 20

All the BEST GRADES
OF
COAL

Citizens Coal Company
48 PATTON AVENUE
Phone 238

The Life Insurance Company of Virginia

Is the leading Industrial Insurance
Company in the South. It issues
Industrial Policies from \$8 to \$500

with Premiums payable Weekly on persons from two years to seventy years of age. All claims
paid within twenty-four hours after proofs of death.

A. W. EK, Superintendent Asheville District

OFFICE, MAXWELTON BUILDING

**BIGGEST
BUSIEST
BEST**

Asheville Steam Laundry

43 WEST COLLEGE STREET

Acme Cleaning and Pressing Club
 Membership \$1 per Month
 F. L. HORTON, Prop.
 28 Patton Avenue Phone 595
 LADIES' TAILORING
 First-Class Dyeing, Cleaning, Repairing and Pressing

CLAYTON

(266)

COLLEGE

- 23 Bunn Albert
- 26 Woodfin A M Miss
Jones L W Mrs
- 30 Bollinger R C
- 32 Morris H L
- 36 Sevier J T Dr
- 37 *Spears Thomas
- 40 Reeder Julia Miss
- 44 Woody J H
- 48 Fortune Richard
- 52 Hamrick G P
- 54 Ray A O
Smith J D

- 22 *Robinson George
- 25 *Perry Josephine
- 26 *Baker Alfred
- 27 *Gorman Sophia
- 47 *Smith Samuel
- 102 *Foster W A
- 278 *Littlejohn Texanna

CLEMMONS—east from Pine, first south of Mountain

- 113 *Ford E F
- 3 *Evans Solomon
- 92 (should be 7)
*Trice Charles
- 11 *Fletcher Clara
- 12 *Miller John
- 14 *Latta Thomas
- 15 *Rice Mary
- 19 *Butler Fletcher
- 24 *Forney Julia
- 26 *Conley W T
- 27 *Britton George
- 28 *Mills Ellen
- 30 *White Caleb
- 32 *Williams Hardy
- 34 *Anderson Mary
- 35 *Latta Jane
- 37 *Hemphill Cecelia
- 65 *Orr Jane
- 288 Warren Laura Mrs

COLLEGE EAST—east from Main to limits, first north of Court sq

- 2 *White Herbert
- 6 *Lynch Sidney
- 18 Brown & Coffey
Bard Bros
- 20
- 22 Scott G F & Co
to
- 24

(E Court sq intersects)

- 35 Jenney E H
Fain N W
- 36 Wallace J C
- 38 Oates J R
Hare T C
- 39 Mascari Charles
- 41 Michalov Isaac
- 43 McPherson & Moore
to
- 45
- 49 *Wood W B
- 51 Perkinson T J
— Gurley R W
— Wilder Leander

(Spruce intersects)

- First Baptist Church
- 53 Johnson P J
- 55 Victoria Hall
Greenlee M C Mrs
- 56 Oates J R
Patterson J R
Vines W M Rev
- 59 County Court House
to County Officers
- 63 Armory Hall
- 68 Wright M D Mrs
- 72 Beadles R M

CLYDE—west from 176 Charlotte one square, thence north to Hillside

COLE—north and west from Turner, west of Buttrick

- 6 *Mellvaine Alex
- 10 *Graves Sallie
- 20 *Thomas Emma

Asheville Art Parlors

J. F. McFARLAND, Manager

South Court Place
PHONE 820

Artistic Portraits Souvenir Views Finishing for Amateurs

PARAGON DRUG CO.

CHEMISTS AND DRUGGISTS

Prescription Phone 260; Public Phone 471

OPPOSITE POST OFFICE

COLLEGE

(267)

COURT SQ

SWANNANOA LAUNDRY
 If our work pleases you tell your friends; if not, tell us
 PHONE 70
 22 and 24 Church St.

- 73 Knickerbocker (The)
- Harris M H
- 74 Horton F L
- (Vance intersects)*
- 76 Dickerson J E
- 94 Cook J W
- (Davidson intersects)*
- 95
- 97 Gudger H A
- 99 Lipinsky Solomon
- 101 Harris Mattie Miss
- (Valley intersects)*
- 112
- (Oak intersects)*
- 145 Ownbey R L
- 161 Moffitt Margaret Mrs
- 163 Davis G W
- (Locust intersects)*
- 194 Freedlander S A
- 199 Lusk V S
- Pegram S J
- 200 Orr E M
- 204 Wilson T E
- 210 Lowe P W
- (Pine intersects)*
- 215 *Fenderson W B Rev
- 216 Jeanneret L W
- 246 Pettit W S
- 248 Miller F M
- Prescott J F
- 248½ *College-Street M E Church
- 249 *Asheville Academy and Industrial School
- 250 *Cottingham A S Rev
- (Hollywood intersects)*
- 267 *Howard Sim
- 268 Fox R F
- Pickens Robert
- 270 Miller F M
- 275 Choffel L J
- 278 Poore G F
- Cole M T Mrs
- 279 Kimball G D
- Rhinehart A J
- 284 Long R A
- 285 Hullette M L

- 285 Hunter R A
- 290 Lindsey H A
- 291 Black Thomas
- 292 Henderson J D
- 305 Smith A B
- 309 Griggs Fannie Mrs
- 233 Capps J H
- 317 Clevenger P C
- 319 Cabral J J
- 324 Arthur J P
- 325 Neill Martha Mrs
- Jones J E
- Presley B A
- 350 *Brown Malinda
- 352 *Cline W T
- 353 *Lytle Mark
- 354 Taylor J C

COLLEGE WEST—west from Main to Haywood, first north of Patton av

- 5 American Saloon Co
- Roberts W F
- Mitchell J R
- Stowe Josephine Mrs
- 15 Hampton J E
- 16 Eureka Saloon
- 17 Lange J H

(Water intersects)

- Britt Bros
- 44 (should be 37)
- Asheville Carriage and Wagon Repository
- Morrison T S
- 43 Asheville Steam Laundry
- Appalachian Water Co
- (Penland intersects)*
- 53 Millard J E Mrs
- Cushman Kate Mrs

CORNELIA—north from Hillside to Josephine, seventh east of Main

COURT SQUARE—recognized center of city, from which all principal business streets lead

- Court House

WILKIE & LABARBE

REAL ESTATE

A Choice List
 CITY and SUBURBAN
 Residence Property

COAL Carolina Coal and Ice Co. Phone 130

Delivery Prompt; Weights Accurate; Always on hand
a good supply. 23 PATTON AVENUE.

The "Bonanza" Wine and Liquor Company
Bar and Billiard Room in the Rear
FREE DELIVERY
Make Family Trade a Specialty
P. A. MARQUARDT, Manager
Telephone 72 43 S. Main Street

COURT SQ E

:(268)

COURT SQ N W

COURT SQUARE EAST—east side
 Court sq
 — City Market
 — City Hall
 Mayor's Office
 Chief of Police
 City Tax Collector
 Supt Water Works
 — City Engineer
 Supt of Schools
 Board of Health
 — City Council Chambers
 Flower Mission and Associated Charities
 — Asheville Fire Dept

COURT SQUARE NORTHEAST—
 continuation of East Court sq, from
 fire dept house to East College
 1 Ownbey R L
 Branagan J J
 Harwood Horace
 3 Mosseller J S
 Grobe C W
 5 Starnes & Co
 Starnes J R
 Starnes M B Mrs
 7 Carolina Pharmacy

COURT SQUARE NORTH—north side
 of Court sq, extending from North
 Main to East Court sq
 2 Spangenberg Jacob
 Whittington W P Dr
 McBrayer L B Dr
 Marquardt L P
 Justice Samuel
 4 Asheville Cleaning and Pressing
 Club
 Yuneda Dairy Lunch
 Asheville Daily Gazette
 Asheville Gazette Publishing Co
 Norvill T W
 6 Sawyer Clarence
 8 Ray's Studio
 Ray C F
 Woman's Exchange

10 Goldsmith W W & Sons
 Harris J T
 David J E Dr
 Jordan J Y
 Asheville Printing Co
 12 Asheville China Co
 12½ Asheville Register
 Whiteside Printing Co
 Kesterson J W
 Smith W F
 Wyatt J R
 Clevenger R E
 14 Stradley W C
 16 Ball & Cauble
 Lorick & Smith
 Kroger William
 Payne G C
 So Bell Tel & Tel Co
 18 Vienna Bakery
 Paul George
 Ivey J L
 20 Ice Delivery Co
 Woodbury Coal Co
 Woodbury Rubber Elastic Roof-
 ing Paint Co
 22 Gross David

COURT SQUARE NORTHWEST—
 northwest side Court sq, extending
 from Patton av to No 11
 1 Carmichael's Pharmacy
 1 Barnard Bldg
 to Burroughs J A Dr
 3 Reynolds C V Dr
 Drake J H Jr Dr
 Ramsey J F
 Melton A L
 Rhinehardt E T
 Hackney & Moale
 Asheville Printing Co
 Idlewild Floral Co
 Asheville's 3,000
 Tourists' Guide
 Epworth News
 Missionary News

ASTON, RAWLS & CO.

18 1-2 South Main Street

REAL ESTATE and INSURANCE AGENTS

Special Attention to Collection of Rents
and Care of Property

EVERY CLASS OF
REAL PROPERTY
AT FIRST HANDS.

WM. JOHNSTON Jr.,
20 TEMPLE COURT.

COURT SQ N W

(269)

CUMBERLAND

- 5 Michaelson S I
Atkinson's N Sons Co
Koch Lung Cure
Gill J N Dr
5 Revell Bldg
to Revell O D
7
9 Shenbaum & Swartzberg
9½ Campbell J M
Carter H B
Jackson W M
11 Moore W L
Shoffner W H
Merritt G E
*Conley Lee

COURT SQUARE SOUTHWEST—
southwest side Court sq, extending
from Patton av to No 11

- 1 Alexander J M
Asheville Dray Co
3 Orr P B Dr
Ray S W Mrs
Carolina Printing Co
5 Glenn E B Dr
Blue Ridge National Bank
9 Miller & Kennedy
Shuford G A Judge
Lusk V S Col
Monteath A D
Shuford W E
11 Western Hotel
Boyce W A

COURT SQUARE SOUTH—south side
of Court sq, extending from South
Main to Market

- Asheville Hardware Co
Asheville Art Parlors
Summey A T
Gudger J E
Summers J W
Gudger J M
4 Library Bldg
Asheville Library Assn
Gwyn W B

- 4 Asheville Savings Institution
Asheville & Craggy Mountain Ry
Asheville Brick and Tile Co
Adams J S
Batterham Harry
Bernard S G
Bourne & Parker
Carter Frank
Chedester H C
Jones & Jones
Martin J C
Maddux Lewis
Patton T W
Wolfe R V
Fisher S J
— Legal Bldg

- Singer Mnfg Co
Asheville Mica Co
Bowles R E
Brown W P
Cocke W J
Gillis Donald
Hull F A
Jones T A
Luther & Wells
McCall R S
Martin J H
Merrick & Barnard
Patton W W
Thomas F W
Ware A B
Webb C A

- 16 *Wilson J A
18 Tennent J A
20 Tennent J A
22 (should be 20)
West J S
22 Bowles & Guischart
Wolfe W O
*Brown H B

CULLOWHEE—east from 199 Mont-
ford av to 134 Cumberland av
— Marsh M B Mrs

CUMBERLAND AVENUE—north from
Cherry, third west of Main

HIRAM LINDSEY, The Grocer
SELLS EVERYTHING GOOD TO EAT

Two Places. 450 S. Main St.
Three Stalls in City Market
Phones: Store 200, Market 800

THE LIFE INSURANCE COMPANY OF VIRGINIA

during the past Thirty-One Years has paid to its Policy-Holders over

FOUR AND ONE-HALF MILLION DOLLARS

J. M. ALEXANDER

Fine Harness, Saddles, Whips

SADDLERY GOODS

Court Square, Cor. Patton Ave. Phone 223.

Use a No. 10
 Ball-Bearing
BAR-LOCK TYPEWRITER
 The BAR-LOCK
 Typewriter Company
 712 E. Main Street
 RICHMOND, VIRGINIA

CUMBERLAND

(270)

DEPOT

- 12 *Anderson Holmand
- 16 *Rumney Sarah
- 18 *Artis Mahala
- 20 *Holloway Fannie
- 21 *Greenlee Letitia
- 22 Woelfe J Mrs
- 25 James W A
- 30 Dukes T C H
- 36 Thormann A W

(Starnes av intersects)

- 55 Silverman Isaac
- 57 Gentry J C
- 58 *Rhinehart William
- 59
- 85 Pearson W H
- 89 Baird H L Dr

(Bearden av intersects)

- 90 Omer L M Rev
- 92 Venable S F
- 94 Keeler I P
- 96 Worthen G E
- 98 Hull G D

(Blake intersects)

- 102 Barrett Bridget Mrs
- 104 Duson W W Dr
- '06 Moore M V
- 108 Blair W A
- '10 Asheville Seminary
- Murfie E H
- 111 Weaver J H

(Chestnut intersects)

- 113 Linn T E Dr
- 115 Troy M R Miss
- 116 Ramsay J F Dr
- 118 Stearus M L Mrs
- 121 McGonnagal Clarence
- Colby W H
- 124 Waring E P

(Magnolia av intersects)

- 125 Hunt H M Mrs
- 127 Brown W V
- 128 Collins W E
- 129 Brown M T Miss
- 130 Jones T A
- 132 Du Bose J R
- 134 Roebing J A

- (Cullowhee intersects)*
- 138 Bestor Selina Mrs
 - 142 Brown J J
 - 144 Abson C E
 - 145 Cowley Alex

(Soco intersects)

- 146 McFerren Pingree Mrs
- 147 Preston C D
- 150 Kuykendall N A
- Kerr J T
- 205 Meyer Mortimer
- 207 Kent Frederick
- 209 Rutledge Frederick
- 225

CURVE—southeast to limits, from

- South Beaumont
- 4 *McGinness J H
- 8 *Williams P W
- 11 *Ross Luther
- 151 *Avery Jennie
- 153 *Greenlee Rufus
- 155 *Downs J W
- 157 *Palmer Kay
- 158 *Dobie Walter

DAVIDSON—south from College to Eagle, second east of Main

- 22 Bainbridge F F
- 24 Robertson M W
- 28 *Summers Maria
- 30 *Stover Martha
- 32 *Johnson Martha
- 36 *Miller P J
- 38 *Boston Lula
- 40 *Harris Benjamin
- 42 *Saxton Daniel
- 51 *Keen Eppie
- 52 *Bassnett David

DEPOT—southwest from Patton av to So Ry passgr station, sixth west of Main

- 15 Presley J M
- Perry A A Mrs
- McCall T D

J. L. SMATHERS & SON

Can Save You Money in Buying FURNITURE

45 PATTON AVENUE

PHONE 75

PARAGON DRUG CO.

CHEMISTS AND DRUGGISTS

Prescription Phone 260; Public Phone 471

OPPOSITE POST OFFICE

DEPOT

(271)

DEPOT

18 Morgan J M
Morgan Elizabeth Mrs
Hooten William

23 Koon J N

24 Jones J W
Burch C E

28 Fullam Leland
Kerr P E Miss

29 Kincaid J M
Hauser Eugene

33 (should be 30)
West H Mrs
Dennis C R Mrs

36 Thomason W S

37 Page J L

38 Stirewalt L J
Bean Hugh

39 Johnson H C

43 Cheek J H

47 Tiddy R C

56 (should be 52)
White E P
Poole J B

54 Cosby B H

55 *Ponder J S

60 Perry J M

68 Lee P H Dr
Piercey C W

72 Sams A B
Nix G M

73 *Graham D J

76 Ballew M J Mrs

80 Fore Lee
Hobbs George

81 Miller D U

83 *Wood Jay

84 Jones J F

85 Redmond J S

87 *Sheppard Herbert

88 Freeman J E Mrs

89 Walton A F
(Rector intersects)

94 Bryson B C

95 Stirewalt A D

97 Dougherty M M

99 Arwood G H
Bartlett I Mrs

103 Young Benjamin
Landreth W B
Dotson N Mrs

105 Lamb R S

107 Hawkins B F

109 Gillan Charles

111 *Johnson Henry

119 Powell H F

121 Blackwood J F

123 Trexler B L

124 Presley M H
Hampton Charles

133 *Vernon Elias

143 *Cowan Charles

145 *Gist Eliza
— Hinkle C M

206 Foster F S

208 *Rankin James
(Lyman intersects)

298 McDade C W

300 McDade E R
— So Ry, frt depot
So Ry, roadmstr's off

485 Keener J F

445 Sternberg S

449 *Williams Arthur

451 Mustin-Robertson Co
Cudahy Packing Co
(Bartlett intersects)

— Palmer & Johnson
Misenheimer D W
Royal (The)
— Hill W M & Co
— Kuykendall J B

465 Armour Packing Co
to

469
— Asheville Grocery Co

492 Else Henry

496 Monday A C

497 Clampet B F

498 *Lorick W H

499 Potts & Potts
— Glen Rock Hotel
— So Ry, passgr station
— Gresham Clarence

BROWN, BLAIR & CO. Funeral Directors

45 PATTON AVENUE (Up Stairs) PHONE 193

G. A. GREER 53 PATTON AVE.
PHONE 136

The Best Groceries Money Can Buy is the Kind We Sell

ASHEVILLE MORNING GAZETTE

All the City News
Complete Telegraphic Service
Best advertising medium in West-
ern North Carolina

Tom Cooper's Laurel Valley Pure
Old Rye, Malt and Corn Whiskies
for MEDICINAL PURPOSES

Laurel Valley Saloon

PHONE 348
50 SOUTH MAIN STREET

DEPOT

(272)

EAST

- 500 Hiram Giles
- 501 Jones W C
- 502 *Lockman John
- 521 (should be 520)
Wilson D A
- Potts R P
- 661 Blair A B
- 665 Divelbiss J E

(Southside av intersects)

- DUNDEE—east from Valley, first
north of Beaumont
- 8 *Greenlee William
 - 9 *Gray Taylor
 - 10 *Summer Kelley
 - 12 *Horah Charles

- EAGLE—east from South Main to
Valley, thence northeast and east
to South Pine

- 6 Lee T J
- *Baker J W
- 9 *Taggart J L
- 11 (should be 12)
*Hamilton T C
- 14 *Smith J W
- 18 *Jackson B F
- 14 (should be 22)
*Bryant R H Dr
- 22 *Lee Jefferson
- 32 Patton W C
- 34 Floyd Mary Mrs

(Market intersects)

- *Young Men's Institute
- *Bonn Cafe
- *Bryan J W Dr
- *Burns Jane
- 6 (should be 40)
Jackson Eliza Miss
- 44 Wilson Nancy Mrs
- 45 Frady Rosy Miss
- 46 Whitmore Hester Miss
- 48 Traylor Andrew
- 49 *Mt Zion Baptist Church
- 87 (should be 49½)
*Austin Anna

- 101 (should be 49¾)
*Calvary Presbyterian Church
- 103 (should be 49¾)
*Dusenbury C B Rev
- 50 *Hale Jackson
- 51 *Smith Ambrose
- 56 Buncombe County Jail
- 58 Jamison W H

(Davidson intersects)

- 64 Davis Sallie
- 68 *Dobbins John
- 74 Miller A A
- 80 *Wheeler Lou
- 82 *Henry Mary
- 193 *Reynolds Charles
*Duckworth J H

- EAGLE TERRACE—southwest from
junction Spruce and Eagle
- 28 Johnson Mamie
 - 32 *Tyler Sarah J

- EAST—north from junction Chestnut
and North Main to limits

- 6 Tranford Charles
 - 12 Boone A W
 - 2 (should be 21)
Holcomb N K
 - 4 (should be 23)
Page V B Miss
 - 10 (should be 27)
Ingle J B
 - 28 Miller S F
 - 30 Mitchell T J
 - 31 Roberts A M
 - 33 Alts Fred
Goodlake A M
 - 34 Dellinger M J
Haymond F U
 - 35 Henninger W R
 - 36 Morgan J P
 - 37 Gideon Oliver
- (Seney intersects)
- 39 Boyd W M
 - 40 Redmon S M
 - 41 White B G
 - 43 Eaton J L Mrs

Don't Forget WEXLER SMATHERS' DENTAL OFFICE

Phone 219

is 55 South Main Street

Asheville Ice & Coal Co.

32 PATTON AVE.

PHONE 40

Manufacturers Ice, also
Wholesale and Retail
Dealers in all the Best
Grades of Coal.

EAST

(273)

FRENCH BROAD

- 49 Parks S E
- 52 Blair J W
- 86 Massagee J F
- 90 Stepp Martha Mrs
- 94 Rumble Mary Mrs
Allison G D
- 100 Jones H P
- 105 Asheville Free Kindergarten No 2
- 106 Jenkins N M Miss
- 108 Shipman M S
- 109 Beachboard R W
- 110 Williams W R

EDGEHILL AVENUE—south from
Atkins, first east of Valley

- 1 Green W B
- 5 Coble J J

ELM—east from Merrimon av, second
north of Woodfin

ELOISE—west from 176 Merrimon av

- 4 *Farr Ella
- 5 Brank A B
- 7 Thompson J M

FACTORY HILL—between West Hay-
wood, Buxton and Roberts—for
names see Spring

FLINT—north from Haywood at The
Auditorium

- 5 Auditorium Annex
Regan W B Mrs
- 7

(Hiawassee intersects)

- 9 Moore W L
- 11 Rice B J
Wilson W S
- 26 Lee J A Mrs
- 34 Francis Wm
Hughes P H
- 40 Alexander W J
(Cherry intersects)
- 47 Campbell J M
- 48 Stakely R J
- 50 Emanuel Nathan

- 52 Davis Lennie Mrs
Drakeford L H Mrs
(Starnes av intersects)

- 53 Penley W R
- 64 Durham T L
- 64 Shuford W E
(Chestnut intersects)

- 77 Bridgewater L W
- 100 Battle Octave
Fry N L
(Magnolia intersects)

- 371 Bies Catherine Mrs
Ward Lizzie Mrs

- 398 *Burnett Jackson
(Ocala intersects)

- 400 Fry H A
- 402 McFall J R
- 408 Lord W A

FREDERICK—north of McDowell nr
Main

- 1 Tow Jesse
- 2 Tow W P
- 3 *Reliford James
- 4 Mooney Jonathan
Morgan B R
- 5 Ash Mattie Mrs
- 6 *Holmes George
- 7 Robertson Wesley
- 8 Vess R A
- 113 *Knuckles C W
- 236 *Bailey James

FRENCH BROAD AVENUE NORTH—
north from 161 Patton av to Hay-
wood

- 24 French Broad Baptist Church
- 30 Platt L R Mrs
- 31 Webb Elizabeth Mrs
- 32 Carter S R Mrs
- 36 Mason W T
- 37 Sims J F
- 39 Stone R B
- 40 St Joseph's Sanitarium
Sisters of Mercy
- 41 Spaulding H P
- 42 McAfee C Miss

All the BEST GRADES
OF
COAL

Citizens Coal Company
48 PATTON AVENUE
Phone 238

**THE LIFE INSURANCE
COMPANY OF VIRGINIA**

Is a regularly organized Life Insurance Company
operating under a special charter from
the State of Virginia

HOME OFFICE, 909, 911, 913 AND 915 E. BROAD ST., RICHMOND, VA.

**BIGGEST
BUSIEST
EST**

Asheville Steam Laundry

43 WEST COLLEGE STREET

Acme Cleaning and Pressing Club
 Membership \$1 per Month
 F. L. HORTON, Prop.
 Ladies' Tailoring 28 Patton Avenue Phone 595
 First-Class Dyeing, Cleaning, Repairing and Pressing

FRENCH BROAD

(274)

GRADY

- 43 Putnam C M
- 44 Pfaffin H A
- 56 Watson D S
- 64 Merrimon E H
Merrimon L A Dr
- 65 Minor C L Dr
- 70 Atkinson H N Mrs
- 71 Margo Terrace

- 303 Collins H T
Collins G R
(Bartlett intersects)
- 305 Wood J H
- 310 Killian Frank
- 313 Jeffrey W G
- 324 Orpin P C
Kluttz C A
- 328 Crawford J R

FRENCH BROAD AVENUE SOUTH—

- south from Patton av to Southside av, fifth west of Main
- 12 Baldwin Penrose
- 16 Michalove S H
- 38 Thompson C H
Jaillette J T
- 42 Morse A B Rev
- 43 Willis Francis Dr
- 44 Brown H C
- 45
- 46 Chiles J M
- 47 Pelham S D
- 48 Boyce Henrietta Miss
- 49 Newell D W
- 55 Chedester S H
- 65 Briggs G C
Robinson M V Mrs
Woodson H D Mrs
(Phillips intersects)

- FULTON**—north from Chestnut to Seney, second east of Main
- 15 Collins N A
 - 41 *Parsons W J
 - 43 *Dodd Joseph
 - 46 Haymond F U
 - 47 Haymond J W
Penland J A

- GAITHER**—south from Pine, first west of Beaumont
- 204 *Holley Amanda
 - 206 *Hamilton Henry
 - 208 *Gaither G W
 - 210 *Gaither Alfred

- GASTON**—south from Southside av, first west of Victoria av
- 306 Jones W C

- GAY**—west from Montford av to Pearson drive, fourth north of Haywood
- 15 Atkin G E
 - 20 Wilson J B
Wilson Agnes Mrs

- GIRDWOOD** (see l'ark pl)

- GLENN'S ALLEY**—north from Woodfin, first east of Spears av
- 10 *Ingram William
 - 12 *Landrum Lanzy
 - 14 *Floyd Solomon
 - 16 Gibbs Samuel

- GRADY**—north from Cherry to Starnes av, first west of Main

- 116 Clarke C D
- 118 Leonard Caleb
- 119 Woodard W R
Patton Jean Miss
- 120 Baird J R
- 121 Gudger J M Jr
- 130 Nichols R F
- 122 (should be 132)
Cruise John

- 167
- 171 Lyerly J A
- 172 Davis W H
(Phifer intersects)
- 290 Moore E D
McFee J W
- 299 Slagle Mattie Mrs
- 300 Merrimon J H

PHOTOGRAPHS

We make them right. Our Prices are right.
 Largest Line of SOUVENIR VIEWS in the city.

ASHEVILLE ART PARLORS J. F. McFarland, Mgr. S. Court Place Phone 820

PARAGON DRUG CO.

CHEMISTS AND DRUGGISTS

Prescription Phone 260; Public Phone 471

OPPOSITE POST OFFICE

GRADY

(275)

HALL

- 6
7 Melton A L
8 Starnes M E Miss
10 Drummond J A

GRAY—northwest from Pearson
drive, first north of Gay

- 29 Kimber George
3 Sweeney Frank
4 *McDowell C C
6 *Hamilton Julia
13 *Hicks John
14 *Sailes S W
20 *Rose Mary

GRAY GABLES—46 to 52 Walnut

GREEN—south from Buxton to Park
pl, first east of Roberts

- 5 Pegg W L
6 Dutton J M
Terrell Charles
7 Vanstory W L
8 Whitaker J B
9 Ellege Nellie Mrs
Beechboard W M
11 Starnes J P
13 London Lee

GROVE—south from Patton av
Phifer, fourth west of Main

- 13 Watson J A Dr
14 Merlwether F T Dr
15 Hyams W S
16 Dickson H M
Sluder Erwin
17 Campbell R F Rev
24 Cain House
Cain S J
31 Three Oaks
Carr Bessie Mrs
Carr C W
36 Gwyn W B
43 Digges G A
44 Turner William
48 Henderson George

- 55 Johnston L E Miss
Johnston S E Miss
58 Field A M
68 Smith J T

(Phillips intersects)

- 71 Payne W R
74 *Murrough Noah
79 *Wright Julius
100 Young E E Mrs
106 Frierson T L
108 Hamrick S M

(Morgan av intersects)

- 243 Boulineau J V
255 Ball W W
Ledford J D
249 Penland C M
Penland Turner
253 Cook H R
300 Duncan A F

GUDGER—continuation of Ann, north
from Haywood, first west of Mont-
ford av

- 27 *Foster Wesley
28 *Springs Sallie
29 *Long Robert

(Hill intersects)

- 33 *Morrow Kate
35 *Murphy George
36 *Daley Mary
81 *Silvers Burt
88 *Hunter Horace
89 *Silvers Susan
90 *Silvers John
91 *Parks Violet
92 *Freeman Joseph
95 *Young Arthur

HALL—north from Hill, west of But-
trick

- 1 *Nunnally James
2 *Rowland Rebecca
64 Holcomb W T
65 Robinson T A
69 Miller J M
73 Frazier James

22 and 24 Church Street

Phone 70

SWANNANOA LAUNDRY**SUPERIOR
WORK****Wilkie & LaBarbe | Real Estate**

23 PATTON AVE.

PHONE 661

Prompt Attention to all Business

COAL

Carolina Coal and Ice Co. Phone
 Delivery Prompt; Weights Accurate; Always on hand
 a good supply. 23 PATTON AVENUE. 130

The "BONANZA" Wine and Liquor Company
 Pure Wines and Liquors
 43 SOUTH MAIN STREET
 Telephone 72
 Bar and Billiard Room in the Rear
P. A. MARQUARDT, Manager
 for Medicinal and Family Use

HALL

(276)

HAYWOOD

- 50 Brown B F
 83 Waldrup Dorcas Mrs
 84 Fisher J E
 119 Blackwell Fannie Mrs
 120 Emory Noah
 122 Mayton J T
 123 Garren Lee
 125 Ward H S
 140 Bartlett Isaac
 142 Ball J E
 144 Boyd Cote
- HAYWOOD—north from Patton av at post office to Flint, thence west and southwest to Patton av at intersection of Buttrick
- Government Bldg
 - Post Office
 - U S Courts
 - U S Internal Revenue off
 - U S Pension Examiner
 - Paragon Drug Co
 - 5 Hood H B
 - 7 Dunn E C Mrs
 - Chapman R F Miss
 - (College intersects)
 - Minor C L Dr
 - Asheville Club
 - Battle S Westray Dr
 - Cheesborough T P Dr
 - Morse L B Dr
 - Battery Park Hotel
 - Y M C A
 - 29 Briggs H H Dr
 - Millender M C Dr
 - Paquin Paul Dr
 - Tolhurst G M
 - 31 Paquin Paul Dr
 - 39 Hudgins H Mrs
 - 42 Hampton J E
 - 42½ Williams C M
 - (Walnut intersects)
 - 53 Williams J H Dr
 - 58 Sawyer J P
 - 62 Rock Ledge
 - 64 James J T
 - 66 Cutler Olive Mrs

- Neff L C Mrs
 Wheeler R T
 — Christian Church
 73 Penland Mary Mrs
 Penland W H
 — Asheville Auditorium
 Asheville Auditorium Co
 Asheville Board of Trade

(Flint intersects)

- 74 Smathers Wexler Dr
 76 Trout F N
 78 Chandler Margaret Mrs
 95 Marion M E Mrs
 Marion P G Rev
 98 Atkinson M E Mrs
 98½ Watson A Miss
 99½ (should be 98¾)
 Ball Leroy
 99 Ninety-Nine
 McCrary Mary Mrs
 McCrary Frank
- 100 Boney J E
 101 Richardson R H Mrs
 102 Drake M J Mrs
 Baker C D Mrs
- 104 Hodges W C
 106
 108 Pulliam Lawrence
 110 Kenwood
 Nelson M A Mrs
 115 Summey A T
 Robison K W
 Badger C L
- 117 Brown J V
 Kelley Isaac
- 120 Councill Cora Mrs
 121 Hough Susan Mrs
 124 Sawyer James Dr
 127 Neville O L Mrs
 128 Bonniview
 Milnor C G
- 135 Brown C N
 Proctor W S
- 141 Brown F F
 149 Vance Alice Mrs
- (French Broad av intersects)

ASTON, RAWLS & CO.

18 1-2 South Main Street

REAL ESTATE and INSURANCE AGENTS

Special Attention to Collection of Rents and Care of Property

Wm. Johnston Jr.,

MANAGER

OFFICE No. 20

TEMPLE COURT

A Modern Store and Office Building.

HAYWOOD

(277)

HAYWOOD W

157 Mackey J J
165 Chunn J S
170 Hawthorne J E Dr
(*Montford av intersects*)

173 Lange R S Mrs
174 McIntyre Patrick
176 McNamara C Mrs
178 Knebel A G
162 (should be 180)
Wilford I B

184 Ingle J M
163 (should be 185)
Boyce W A

199 Fletcher M H Dr
200 Scott A L Mrs
210 Willis S T Mrs
Ballard A M Dr

211
(*Ann intersects*)

* * *

(*Gudger intersects*)

216 Bostic J T
217 Hollinger E J
217 Haskell H S
221 Jones W M
222 Porter R R
231 Brown L V
237 Huntington George Dr
239 Wilkinson M B
241 Jenney E H
243 Tiemeyer L G Mrs
247 Woodcock J A
260 Betts R W
263 Bostic J B
273 Low W V
275 Cunningham E P Miss
277 Olive H J
280 Whitlock Abraham
— Haywood-Street M E Church

HAYWOOD WEST—a continuation of Patton av and Haywood southwest from their junction at Buttrick, then north to Spring, thence west and southwest, forming at this point a continuation of Spring

313 *Bogle Ella
313½ *Hamilton Joseph Rev
315 Sudderth W J & Co
317 Union Drug Co
318 Smathers J L
319 Kincaid J M
321 *Vance Mark
321½ *Fair Felix
223 Talbert H A
326 *Bradley Rachel
327 Woody C J
Swangume Emma Mrs
330 Ballard M L Mrs
English Lewis
331 Chandler I N
339 Ledford & Ford
340 Puryear A J Mrs
341 Barker J H
342 Sudderth J H
343 Hunt E L
344 *Foster W A
344 So Bicycle and Typewriter Shop
344½
346 Wynn S M Mrs

(*Spring intersects*)

347 Davis G W
348 Haynie Peter
350 Hollingsworth Ralph
352 Redfearn G H
355 (should be 353)
Hough W R
353 (should be 355)
McLean W H
357 Miller J H
362 Smith L L

(*Rector intersects*)

370 DeVault W W
371 Taylor W B
373 Howie T A
374 Smith F P
376 Plumadore G J
Doubleday S T Mrs
384 Patterson J P
(*Jefferson drive intersects*)
396 Harkins H S
397 Bender George

Go to
HIRAM LINDSEY

For Good Things to Eat

Store: 450 S. Main St.

3 Stalls in City Market, Phone 800

Phone 200

THE LIFE INSURANCE COMPANY OF VIRGINIA

during the past Thirty-One Years has paid to its Policy-Holders over

FOUR AND ONE-HALF MILLION DOLLARS

J. M. ALEXANDER | Fine Harness, Saddles, Whips

Court Square, Cor. Patton Ave. Phone 223.

SADDLERY GOODS

Use a No. 10 Ball-Bearing
BAR-LOCK TYPEWRITER
 The BAR-LOCK Typewriter Company
 712 E. Main Street
 RICHMOND, VIRGINIA

HAYWOOD W

(278)

HILDEBRAND

- Dunn's Dr Sanitarium
(Park av intersects)
* * *
- (Buxton intersects)
- 122 Hanner W W
- 124 Gooch T J
- 126 Brown J M
(Spring intersects)
- 185 Sanders J M
- 187 Bagwell W L
Howard Ninevah
- 189 Teague Isaac
(Atkinson intersects)
- 507 Carver Clinton
- 508 Sawyer J L
Hudgins Carrie Mrs
- 508 *Green Barney
- 509 Rodgers P E Mrs
- 510 Davidson Ganie Miss
Brown Thomas
- 511 Black J M
- 512 Crook J E
- 516 Roberson W H
— Treadway J R & Co
(Roberts intersects)
- 518 Smith F L
- 518 Moore J O
- 520 London H R B
- 522 Sanders J M
- 524 Ledford & Ford
— Asheville Ice and Coal Co
— Asheville Milling Co
- 527 Mears S P
Doane Z T
- 529 Rogers & James
- 531 Green Gay
(Southern Ry intersects)
- 537 Hill M E Mrs
— Asheville Cotton Mills
- 546 Olive H J
Smathers P A
Pope P E Mrs
- 549 Welch J L
- 551 Potts R P
— Jones W M

- HAZZARD—southeast from Eagle to
Beaumont, beyond Valley
- 10 *Featherstone William
- 95 *Love Robert
- 96 *Jones Hoban
- 97 *Lyles John
- 98 *Pearson H P
- 100 *Coleman Charles
- 100 *Latimer J S
- 101 *Coachman Charles

- HIAWASSEE—northwest from Water
to Penland, thence west to Flint,
third north of Patton av
- 9 Starnes M J Mrs
- 11 Jordan J Y
- 15 Hall E S
- 18 Brown R V Mrs
Hamrick F A

- HIGHLAND—north from Chestnut to
Seney, third east of Main
- 1 Graves J F
- 50 (should be 10)
Earley D D Mrs
- 20 Slevens J E
- 23 Meadows U S

- HILDEBRAND—east from Brick to
Pine, first south of Poplar
- 12 *Sherrell Isaac
- 13
- 14 *Dimery Jennie
- 15 *Erwin Louisa
- 17
- 21 *Robinson Harry
- 24 *Davis Joseph
- 25 *Morris G W
- 27 *Farr Josephine
- 29 *Miller Lawson
- 31 *Cook Della
- 35 *Alexander Frank
- 38 *Erwin Virgil
- 40 *Foster Samuel
- 41 *Fowler Junius
- 42 *McBrayer Calvin

Go to **J. L. SMATHERS & SON** for **FURNITURE**

Our Prices are Right

45 PATTON AVENUE

Phone 75

PARAGON DRUG CO.

CHEMISTS AND DRUGGISTS

Prescription Phone 260; Public Phone 471

OPPOSITE POST OFFICE

HILDEBRAND

(279)

HILLSIDE

47 *St James A M E Church

HILL—southwest from Montford av,
first north of Haywood, to West
Haywood at junction Atkinson

17 Felthaus A F

23 *Hargrave James

34 Miller C A

35 *Taylor Samuel

37 *Brown Pinckney

38 *Simons Mary

(Gudger intersects)

42 *Woods Lee

43 *Doster Henry

44 *Gray Henry

45 *Finney Julia

(Bay intersects)

57 *Edgerton Taliaferro

*Shade Isaac

58 Jay J V

Bishop Edward

59 *Brown W M

61 *Bryant Julius

62 Pinner C L

Frady H M

64 *Flournoy V J

(Maiden lane intersects)

71 *Hill-Street School

*Shepard Newton

76 *Hooper Toliver

77 Sevier Edward

(Oakdale av intersects)

82 *Steele J C

83 (should be 86)

*Collins Charles

87 *Vance Mark

(Buttrick intersects)

128 *Slaughter Henry

130 *Carson David

132 Lanning C G

Aldrich Dexter

134 Hall J T Mrs

Clayton George

Fletcher J M

136 *Greenlee Charles

138 Wild J A

142 *Berry Hattie

143 *Payne Thomas

144 Jones Charles

Crary O T

146 Morgan N R

Morgan J W

Lankford W N

148 Merrell J E

157 *Greenlee Walter

167 Wade J W

Bates Alfred

Buckner Albert

HILLIARD—west from 105 South
Main

1 Whiteman F H

2 Miller F D

4 Miller J H

Neilson C V

HILLSIDE—east from Main to Char-
lotte, ninth north of Court sq

10 Holcomb Calvin

26 Davis T E

(West intersects)

28 Sorrels R Z

30 Henderson M E Mrs

(Centre intersects)

52 Lee M L Mrs

57 Brown E L

59

60 Batterham S R Mrs

75 Ray J E

(East intersects)

89 Johnson F A

94 Greenwell T W

95 Cunningham D E

97 Ziegler A A

104 Meader Herman

105 Ray S W

(Border intersects)

243 Cunningham J F

245 Havener J M

300 Davis J R

45 PATTON AVENUE (Up Stairs)
BROWN, BLAIR & CO.
Funeral Directors
PHONE 193**GREER, The Grocer**

53 PATTON AVENUE Phone 136

Our Line of Coffees, Teas and
Spices is Large
WE CAN PLEASE YOU

THE DAILY GAZETTE

THE LEADING DAILY OF WESTERN N. C.
FULL TELEGRAPHIC SERVICE
10c. a week; 40c. a month; \$4.00 a year.

Tom Cooper's Laurel Valley Pure
Old Rye, Malt and Corn Whiskies
for MEDICINAL PURPOSES
PHONE 348
Laurel Valley Saloon
50 SOUTH MAIN STREET

HOLLAND

(280)

LIVINGSTON

HOLLAND—north from Chestnut to
Senev, fourth east of Main
25 Isom M C Mrs
Harren J R
Forster J P

HOLLYWOOD—north from College
to limits, first east of Pine

IRVINE—east from Gudger, north of
Hill
10 *Irvine Adolphus

JEFFERSON DRIVE—southwest from
384 West Haywood to Park av
4 Miller J A
Miller Laura Mrs
5 Sumner F A
7 Phillips S H
Phillips Dora Mrs
8 Folsom T C
10 Adams O E
12 Viniarsky Kate Mrs
Cowan T H
Herman J M
18 Fisher T L
44 Bishop J L
48 Erwin R C
50 Crook H T

JOSEPHINE—east from Merrimon av
to Murdock, first north of Hillside
25 Andrews M F Mrs
26 Moore W L

LATTA—southeast from Clemmons,
east of Pine
2 *Clemmons Otis
6 *Lyda Jackson
7 *Garrett John
10 *Bruton Maggie
14 *Walker Andrew
23 *Woodside J A
24 *Cureton George
25 *Jordan Albert
26 *Randall Lawson

29 *Williams William
30 *Propst Thomas

LEXINGTON AVENUE—south from
Patton av to Willow, first west of
Main

7 Rich J R & Son
9 Brown W B
to
13
10 Asheville Citizen
Citizen Co
So Advertising Co
French Broad Press Co, job dept
17 *Hill Pleasant
27 Betterton T J
Penley Furman
29 Slayden, Fakes & Co
to
31
30 *Corry John
33 Palace Livery Stables
37 Brown C C
to
39

LIBERTY—north from Chestnut to
Hillside, first east of Merrimon av
50 Batterham Harry

(Broad intersects)

— Grove E W
69 Davidson T F
70 David J E Dr
71 Grant H F
76

(Summit intersects)

85 Nichols J A

LINCOLN—east from South Pine to
limits

LIVINGSTON—east from French
Broad av, first south of Southside av
4 Sprinkle G W
8 Presley M E Mrs
224 *Williams Gabriel

Don't Forget WEXLER SMATHERS' DENTAL OFFICE

Phone 219

is 55 South Main Street

Asheville Ice & Coal Co.

Manufacturers - Ice, also
Wholesale and Retail
Dealers in all the Best
Grades of Coal.

32 PATTON AVE.

PHONE 40

LIVINGSTON

(281)

MADISON

380 *Stanback James
378 *Wales Lucinda
377 *Robinson Carrous
200 *Johnson Fannie
202 *Forney Abe
205 Baird J N
211 Nash G W
213 Hedrick R A
Noblett T J
215 Gates T L
— McNeely Thomas

(Victoria av intersects)

— *Livingston Presbyterian Church
— Gilliam A J
— Pease A E Mrs
— McRary E H
— *Hill Hoke

LOCUST—north from College to
Woodfin, fourth east of Main
10 Simpson J B

LOGAN—west from the turn of West
Haywood, near Roberts
2 Wright L A
3 Bowling Delia
509 Harper J S
511 Rhymer L E

LOUIS—on high hill west of Depot, at
Southside av
— Johnson S R

LOUISA—north from Hillside, second
east of Merrimon av
4 Everhart P E
6 Wyatt D W
Waldrop Samuel

LYMAN—west from Depot at junc-
tion Roberts, to the river

McDOWELL—south from Southside
av, near foot of Bailey, turning east
to Main
1 Sprouse W J

2 Sherland J B
Gibson Thomas
4 Jones John
Slagle John
6 *Parker Llewellyn
7 *Giles Lorena
8 *Miller Albert
10 *Henderson Mattie
11 *Cannon Moses
12 *Asbury Sidney
13 *Gillespie Josephine
14 *Kibler Edward
15 *Banks Ida
462 *Borders James
22 *Clinton Mary
25 Atkins W M
Frady George
30 *Cook Mattie
31 *Johnson Humphrey
36 *Brown Belton
40 Murray John
44 Dalton Caroline Mrs
48 *Ledbetter Emma
50 Jarrett J M
54 Goff John
60 Holeman L A
62 *Coleman James
63 *Kennedy Retta
64 *Sebron John
65 Duckett E A Mrs
67 Crook N J Mrs
Lee Harry
68 *Simpson Allen
75 *Boyd Jack
77 *Fowler Samuel
79 *Hogans William
81 *Gilmore John

MADISON—west from junction Gay
and Pearson drive
2 *Avery Tempie
4 *Evaus William
8 *Wilson George
10 *Bynum Henry
10 *Bowen Martha
10 Sweeney Mack

COAL

All the BEST GRADES
OF

Citizens Coal Company
48 PATTON AVENUE
Phone 238

THE LIFE INSURANCE
COMPANY OF VIRGINIA

Is a regularly organized Life Insurance Company
operating under a special charter from
the State of Virginia

HOME OFFICE, 909, 911, 913 AND 915 E. BROAD ST., RICHMOND, VA.

BIGGEST BUSIEST EST

Asheville Steam Laundry

43 WEST COLLEGE STREET

Acme Cleaning and Pressing Club
 Membership \$1 per Month
 F. L. HORTON, Prop.
 28 Patton Avenue Phone 595
 LADIES' TAILORING
 First-Class Dyeing, Cleaning, Repairing and Pressing

MADISON
(282)
MAIN N

- 12 *Bowen Robert
- 15 Taylor John
Horn Thomas
- 20 *Brannon Allen
- 20 *Holtzclaw Sidney
- 22 *Bowen George
- 29 *Kilgour Squire
- 30 *Johnson Harvey
- 36 *Reed Victoria
- 40 *Wilson Harrison
- 41 *Wilson Leah
- 46 *Gillespie Julia
- 52 *Goodrum Waits
- 54 Grant Clara Miss
- 54 *Goodrum Robert
- 56 Davis S A Mrs
- 56 Rash Emma Mrs
- 56 Dalton H G
- 63 *Stroud Peter
- 63½ *McCullough Berry
- 65 *Gaines Israel
- 108 *Thomas George
- 120 *Bowen A T

MADISON AVENUE—north from Chestnut to Hillside, first west of Charlotte

- MAGNOLIA AVENUE—west from Main to Cumberland, av, first north of Chestnut
- 2 McCarson D R
 - 3 Alts Fred
 - 4 *Jackson B J
 - 20 *Murfree W A
 - 32 Bancroft F A

- MAIDEN LANE—north from Hill, third west of Montford av
- 7 *Morton Thomas
 - 9 *Few Thomas
 - 10 *Robinson John
 - 10 Raines James
 - 12 *Wheeler Henry
 - 14
 - 15 *Wilson Sallie

- 16 *Davidson Henry
- 19 Sexton Lizzie
- 25 *Williams George
- 27 Rives George
- 27 *Crawford John
- 31
- 35 *Baker R B Rev
- 45 Buff B Mrs
- 46 Quinn Rose
- 47 *Miller Annie
- 48 Ledford John
Owensby Charity Mrs
- 49 Gaddy Alfred
- 51 Wright William
- 53 Ford Annie Mrs
Ellison William

MAIN NORTH—north from Court sq to limits, being one of the principal streets of the city

- 12 Blomberg Aaron
- 13 Penniman Bros & Co

(College intersects)

- 16 Swartzberg J B & Son to
- 18½
- 16½ Wilson C W
- 17 Finestein Samuel
Mourer Myer
- 19 McIntyre C B
- 20 Cook J T
- 21 Noland D G
- 22 Weaver W P
Maurer Myer
- 23 Blomberg Aaron
Ball V J Mrs
Ballard Lattie
- 24 Ball V J Mrs
- 24½ *Conley W T
- 25
- 25½ Lowe P W
- 26 Nix C L
Shas Harris
- 26½ *Headen David

Asheville Art Parlors

J. F. McFARLAND, Manager

South Court Place
PHONE 320

Artistic Portraits
Souvenir Views
Finishing for Amateurs

PARAGON DRUG CO.

CHEMISTS AND DRUGGISTS

Prescription Phone 260; Public Phone 471

OPPOSITE POST OFFICE

MAIN N

(283)

MAIN N

- 27 Blomberg Aaron
Ivy Levi
Hudson Benjamin
Nix C L
- 27 *Smith John
*Vernon Elijah
- 28 Zageir Israel
- 29 Hampton & Featherston
- 29 Moore W J
Jarvis E L Mrs
- 30 Fitzpatrick Bros
- 31 Penley W K
- 32 Mitchell T J
- 33 Lindsey F M
Medd W H
- 34 Moorman O P
- 35 Turner William
Lacy J M
- 36 McFall J R
Hyndman T L
- 37 Ingle F P
- 38 Ingle S A Mrs
- 39 Baird & Rector
- 39½ Lettman Samuel
Dudley H L
- 40 McConnell Bros
- 40½ Meadows J F
- 42 Jenkins J H
- 42½ Earley D D Mrs
- 43 Millard & Lasaster
to
- 47
- 44
- 46 Johnson F M
(Walnut intersects)
- 57 *Gray Porter
- 58 Johnston William Jr
- 59 Duncan W G
- 61 Jarvis W M
- 63 Davis J C
- 65 Wiedman J H & Co
- 65½ Cole A A Mrs
- 67 Hyder J S
Reese C L
- 71 Goldberg Max
Tipton C R

- 74 Wyckoff Hall
88 Terry F J
(Woodfin intersects)
- 111 *Pearson William
- 125 *Bynum Allen
- 129 *Bryant Samuel
(Water intersects)
* * *
- (Merrimon av intersects)
- 147 Miller W H
Lankford W J
- 155 Starnes J R
Stevens S M
Fisher H L
Hare P E
(Cherry intersects)
- 156 Cutter G W
- 159 Mitchell Alice Mrs
Blair J O
- 161 Doughty C A Mrs
- 165 Loughran Frank
- 167 Weaver F M
(Starnes av intersects)
- 201 *Heard Emma
- 234 McLoud E S Mrs
- 235 Bearden M J
Rankin Alonzo
- 250 Reagan J S
- 254 Bartlett C H
- 255 *Martin Jeannette
- 270 Curtis T E
- 273 *Reynolds Sallie
- 274 Moody J W D
- 276 Allison G D
Boone R B
(Chestnut intersects)
- 277 Nix M G & Co
Nix N B Mrs
— Cook A F
(East intersects)
- 300 Trantham G W
- 306 Creasman M A
(Magnolia av intersects)
- 310 Boone G W
- 315 Drake J R

SWANNANOA LAUNDRY

If our work pleases you tell your friends; if not, tell us

PHONE 70

22 and 24 Church St.

WILKIE & LABARBE, Real Estate

Largest List of Furnished and Unfurnished Houses for Rent

COAL

Carolina Coal and Ice Co. Phone 130

Delivery Prompt; Weights Accurate; Always on hand
a good supply. 23 PATTON AVENUE.

The "Bonanza" Wine and Liquor Company
Bar and Billiard Room in the Rear
FREE DELIVERY
Make Family Trade a Specialty
P. A. MARQUARDT, Manager
Telephone 72 43 S. Main Street

MAIN N

(284)

MAIN S

- 316 Henderson J E
- Nix E J Mrs
- 317 Hensley Lorenzo
- 318 Wilson W A
- 319 *Sanders Butler
- 340 Ingle M A Mrs

(Seney intersects)

- 350 *Carter W P
- 356
- 357 Taylor M L
- 359 Whiteside J B
- 361 Justice H M Mrs
- 382 Young W H
- 386 Fowler D J
- 392 Blankenship L M
- 394 Laughter Columbus
- 400 Smith W L

(Hillside intersects)

- 413 McCallister B G
- 416 Thomas W L
- Tolley J R
- 418 Barnes W M Rev
- 419 Reed J H
- 423 Cauble D W
- 430 Cauble D W
- 431
- 436 Hampton J E
- 437 Wilkie G W
- 438 Rutledge R R
- 445 Griffin J F
- 449 Holcombe H W
- 450 Black Wiley

MAIN SOUTH—south from Court sq
to limits, being one of the principal
streets of the city

- 13 Smith's Drug Store
- 13½ Johnston Bldg
- Masonic Hall
- Chambers E O Dr
- Cobb T H
- Rutledge, Patterson, Webb & Co
- Shuford F A & Son
- First Church of Christ, Scientist
- 14 Asheville Hardware Co

- 15 Bon Marche
- 17 Palais Royal Co
- Meiers B L Mrs
- Meiers Morris
- 18 Glaser I W
- 18½ Aston, Rawls & Co
- Bollinger & Co
- Dunlap Porter
- Purefoy G W Dr
- Powell W V Dr
- 19 Whiteman & Holt
- Gentry Candler
- Rockhold J W
- Snelson Maggie Miss
- DuBose H C
- 20 Rickman T J
- 21 Fisher H L
- 22 Lindsey & Co
- 22½ Sevier D E & J T Drs
- 23 Boston Saloon
- Carr Patrick
- 23½
- 24 Grant's Pharmacy
- 25 Lee C G
- to
- 27
- 26 Heston J M & Sons
- Watson D M
- 26½ Southern Hotel
- 28 Davis W M
- 28½ Sluder C L
- 29 Mears G A
- to
- 33
- 30 Stoner Bros
- Norburn C A
- 32 Sluder C L
- Daniel R N
- 32½ Daniel R N
- Hildebrand J S
- Mormino Antonio
- 34 Buffalo (The)
- Ward Fred
- 35
- 36 Woodlawn Cafe

ASTON, RAWLS & CO.

18 1-2 South Main Street

REAL ESTATE and INSURANCE AGENTS

Special Attention to Collection of Rents
and Care of Property

EVERY CLASS OF
REAL PROPERTY
AT FIRST HANDS.

WM. JOHNSTON Jr.,
20 TEMPLE COURT.

MAIN S

(285)

MAIN S

- 37 Falk's Music House
Falk Casimir
Asheville Cemetery Co
- 37 Gruner E P Dr
Rankin Alonzo
Bearden M J
*McGinness J H
Stowe M J Mrs
Baker Florence Mrs
- 37½ K of P Hall
- 38 *Butler J F
*Weston Joseph
- 39 Cooper C S
- 40 *Haynes Jonas
- 40½ Noblitt M W
- 41 Miller-Rice Paint Co
McInturff L L Mrs
- 43 Bonanza Wine and Liquor Co
- 45 Jenkins G W
Tyree J N
- (Eagle intersects)
- 46 Neville House
Ingram L F
- 47 Keith J A
Keith S V Mrs
- 48 Osler James
- 50 Laurel Valley Saloon
Sorrels L F
Haun W H
- 51 W U Tel Co
- 52 Kelly & Felthaus
- 53 McIntyre Patrick
- 55 Smathers' Dr Bldg
Smathers Wexler Dr
New Five and Ten Cent Store
Chunn C H
Wright Sallie Miss
- 56 Acme Wine and Liquor House
to Loughran J H
- 58
- 57 Shope J B
Schartle J W
- 59 Davis W A
Brock & Koonce
- 60 Moore E W
- 61 Lindsey H A

- 62
- 64 Zageir R B
New Oregon (The)
(Willow intersects)
- 65 Swannanoa Hotel
to Branch & Young
- 75
- 68 Medd W H
- 70
- 70½ Windsor Hotel
- 72 So Express Co
- 73 *Priestly Caleb
- 75 Swannanoa Casino
- 76
- 82
- 83 Mears F A
- 85 Burnette Benjamin
- 87 Lambert G H
to
89
- 94 Cunningham S E
- 100 Ray W S
- 103 Hull F A
- 105 Hilliard M E Mrs
- 106 Harris S J
(Hilliard intersects)
- 108 Golightly L O
- 109 Foster R P
- 133 Sawyer Clarence
- 136 Mears S P
- 139 Carmichael W C
- 140 Webster C N
- 145 Mears G A
- 146 Jones H C
- 153 Gudger W R
(Atkin intersects)
- 159 Hermann J B
- 161 Freck Carrie Mrs
- 163 Freck E M
- 165 *Brown Dennis
- 167 *Alexander John
- 168
- 169 Harris S J
Harris R D
- 170 McDowell G M

HIRAM LINDSEY, The Grocer
SELLS EVERYTHING GOOD TO EAT

Two Places. 450 S. Main St.
Three Stalls in City Market
Phones: Store 200, Market 800

**THE LIFE INSURANCE
COMPANY OF VIRGINIA**

Issues all the most approved Forms of Life Insurance Contracts from \$500 to \$10,000, with Premiums payable Quarterly, Semi-Annually and Annually

J. M. ALEXANDER

Fine Harness, Saddles, Whips

Court Square, Cor. Patton Ave. Phone 223.

SADDLERY GOODS

The BAR-LOCK
Typewriter Company
712 E. Main Street
RICHMOND, VIRGINIA

BAR-LOCK TYPEWRITER

Use a No. 10
Ball-Bearing

MAIN S

(286)

MAPLE

- 172 Trexler B C
Coche E C
- 173 Swink J L
Swicegood D L
Stuman Joseph
- 177 Young C F
Brown G W
- 179
- 181 Zageir M J
Harris P A

(Church intersects)

- 182 Freck Frances Mrs
- 188 Swink J C
- 190 Smith G H
Melton J W
- 192 Treadway E A
- 195 Noblitt M W
- 198 *Lane Rachael

(Southside av intersects)

- 200 *Nelson J R Rev
- 206 *Nipson J J
- 205 (should be 208)
*Kirksey Harriet
- 261 Sugg J K
Blalock J W
- 263 Carter W R
- 265 O'Rear J C
- 270 Buchanan S E Mrs
- 271 Alexander J M
Alexander R W
- 273 Grover William
- 281 Blackwood W C
- 283 Lytle W O
- 285 Stewart & Byrd
- 287 Byrd W H
- 289 Brown W B
- 294 Mason Emma Mrs
- 309 Johnson W E
- 311 Garren B H
Worley James
- 325 Fort W F
- 326 Israel W A
- 327 Moore J G
- 333 Shope J B
- 334 Evans S J R
- 336 Bowles A T

- 338 Brown B C
- 339 Wales W W
Rickman M A Mrs
Shuford R E
- 344 Hunt S F Mrs
- 347 McDowell E E
- 351 Erwin S B
- 355 Nash Mary Miss
- 366 Earwood C W
- 368 Denison W C Mr3

(McDowell intersects)

- 371 Garren M E
Garren B A
- 401 Smith R P Rev
- 409 Staley S A Miss
- 417 McDowell S L Mrs
- 420
- 421 Coumbe A J
- 423 Baldwin J R
- 425 Patton & Milholland
to
427
- 427 Murray J L
Jones R C
- 429 Charles G W
Cook J A
- 431 Justice J W
McElrath J G
Mitchell Henry
- 431 Lanning C W
Galyean William
- 433 Lanning & Galyean
— Mitchell & Merrell
- 450 Lindsey Hiram
- 452 Jones J M

MAJORIE—east from Market to
Davidson
2 Zimmermann Fred
4
6

MAPLE—east from Charlotte, first
north of Baird
2 Guerard B E

J. L. SMATHERS & SON

Can Save You Money in Buying FURNITURE

45 PATTON AVENUE

PHONE 75

PARAGON DRUG CO.

CHEMISTS AND DRUGGISTS

Prescription Phone 260; Public Phone 471

OPPOSITE POST OFFICE

MAPLE SHADE PL

(287)

MONTFORD AV

MAPLE SHADE PLACE—(see Carter)

MARKET—south from City Hall, first east of Main

2 *Hopkins & Ballard

38 Asheville Supply & Foundry Co to

40

(Eagle intersects)

— *Young Men's Institute

153 Everhart P E

*Bridges Carlton

4 (should be 204)

*Crawford Josie

6 (should be 206)

*Moore Lettie

17 (should be 217)

*Taylor Alma

19 (should be 219)

*Wilson Isaac

21 (should be 221)

*Harris James

23 (should be 223)

*Clark James

MERRIMON AVENUE—northeast from Main, second north of College to limits

1 Clevenger E H

Briggs M G

Knight Charles

49 Gentry William

12 Young M D Mrs

19 Foster M E Mrs

23 Kesterson A H

62 Polley H E Mrs

63 Rankin J E

(Orange intersects)

81 Baker J L

99 Porter H W Mrs

99½ Ownbey W N

100 Shemwell Baxter

101 Drummond C L Miss

103 Drummond C L Miss

111 Schuessler C R Mrs

114 Robertson J D

116 Merrimon M A Miss

(Chestnut intersects).

120 Lyman A J

128 Pack G W

(Broad intersects)

150 Moore C A

167 Johnson F M

174 Hodges D M

176 Crawford H V Mrs

(Eloise intersects)

200 Webb C A

201 Weaver J F

205 Roth R H

(Seney intersects)

— King H B

(Hillside intersects)

MONTFORD AVENUE—north from Haywood, first west of Flint to limits

7 Ownbey & Son

9 Thormann A W

Dula C L Miss

11 Lee G E

19 O'Donnell John

Black M M Mrs

(Cherry intersects)

22 Floyd J W

24 Reiber J W

24 Mauzy A M

(Hill intersects)

26 Coleman M J Mrs

33 Guisnard G L

35 Keeling E D

Clayton Eliza Mrs

42 Dowtin J A

47 McGarry J S

Noland D G

50 Hearn J M

Justice Bessie Miss

53 Hunter T F

Jones Frederick

Jones C R

56 *Ervin Delilah

59 Ray H B

45 PATTON AVENUE (Up Stairs) PHONE 193

BROWN, BLAIR & CO. Funeral Directors

G. A. GREER 53 PATTON AVE.
PHONE 136

The Best Groceries Money Can Buy is the Kind We Sell

ASHEVILLE MORNING GAZETTE

All the City News
Complete Telegraphic Service
Best advertising medium in West-
ern North Carolina

Tom Cooper's Laurel Valley Pure
Old Rye, Malt and Corn Whiskies
for MEDICINAL PURPOSES

Laurel Valley Saloon

50 SOUTH MAIN STREET PHONE 348

MONTFORD

- 65 Rorison E S Mrs
- 73 Fain N W
- 79 Gudger A L Mrs
- 80 Montford-Avenue School
- 83 Emory Maggie Mrs
(*Bearden av intersects*)
- 102 West J S
- 103 Overton Abbie Mrs
Moore C B
- 110 Randolph W F
- 111 Tennent Julia Miss
Tennent G S Dr
- 113
- 114 Gans C M Miss
(*Blake intersects*)
- 121 Dwyer A J
- 124 Gillis E W Mrs
- 125 Cobb A H
- 127 Gudger B C Mrs
(*Chestnut intersects*)
- 148 Baird C W
(*Gay intersects*)
- 166 Browne H M
- 169 Craig Locke
- 171 Miller H A
- 172 Maddux Lewis
- 173 Rockwood C W Mrs
- 177 Johnston J F
Gibbon C M Mrs
- 179 Woodcock J A Mrs
- 192 Rees H B
- 194 Grant F R
- 196 McQuilkin A H
- 198 Curtis W P
- 199 Valdes M C Miss
(*Cullowhee intersects*)
- 200 (should be 201)
- 202 deGontard Walter
- 204 Moerlein Anna Miss
(*Soco intersects*)
- 205 Brown C W
- 208 Whittam William Jr
- 210 Haughton T F
- 218 Craig C R Mrs
- 222 McCord Francis
- 224 Jordan C S Dr

(288)

MOUNTAIN

- 227 Hewitt F R
- 230 Merrick Duff
Barnard A S
- 231 Huguenin N D Mrs
- 232 Prioleau W H Dr
(*Watauga intersects*)
- 233 Millender M C Dr
(*Panola intersects*)
- 260 Andersen H P
- 261 Campbell C H
- 266 James Claybrook
- 270 Murphy J D
- 272 Carter Frank
- 305 Blodget I F Mrs
- 309 Mitchell F E

MORGAN AVENUE—west from
Bailey to Grove, first south of Phil-
lips
40 Morgan B A Mrs

MOUNTAIN—east from Brick to
North Beaumont, second south of
Poplar

- 1 *Colley Henry
- 5 *Simonton William
- 9 *Cope Matthew
- 15 *Thomas David
- 17 *Hooper Laura
- 20 *Thompson William
- 44 Cook Mollie
- 45 Smathers Ida Miss
- 46 *Whiteside Lucy
- 48 *Pinkens Isaac
- 52 Smith Lizzie
- 52 *Bailey Nelson
- 53 *Jackson Maria
- 54 Caldwell Belle
- 58 *Bradshaw Samuel
- 64 *Grimes Maria
- 66 *Kesler A G Rev
- 68 *Conley J L
(*Pine intersects*)
- 72 Towe Mary
- 76 *Pearson Jessie
- 77 *Hamilton T C

Don't Forget **WEXLER SMATHERS' DENTAL OFFICE**

Phone 219

is 55 South Main Street

Asheville Ice & Coal Co.

32 PATTON AVE.

PHONE 40

Manufacturers Ice, also
Wholesale and Retail
Dealers in all the Best
Grades of Coal.

MOUNTAIN

(289)

ORANGE

78 Hightower Mary
79 *Clowney Lewis
86 *Patterson Dalsy
92 *Thompson Reuben
95 *Thompson Ida
100 *Terrell Augustus
102 *Wiley George
103 *Webb E V
109 *McConnell Frank
113 *Oglesby Thomas

(Clemmons intersects)

115 *Lipscomb E H

MURDOCK AVENUE—northwest from
Hillside, first west of Charlotte

NELLIE PARK—south from 208 Pat-
ton av, first west of French Broad
av

— Burton S P
— Goodman Isidor

NELSON AVENUE—northeast from
Depot opp So Ry frt depot to Rol-
lins

20 Mooneyhan W T
22 Mooneyhan D
Parker George
26 *Rohlson J A
36 Potts Hattie Mrs

NEW—south from Beaumont to At-
kin, first east of Valley

6 *Hardy William
15 *Askew Melissa
55 *Alexander Addie

NICHOLS HILL—situated between
View and So Ry

OAK—north from College to Woodfin
third east of Main

20 Doe Dora Mrs
30 Brownhurst Greenhouses
34 Moore Frederick

38 Rogers H T
— Oaks Hotel

OAK VIEW—(see Bartlett)

OAKDALE AVENUE—north from
Haywood to Hill, third west of

Montford av
4 Graham J B
4 Spivey J T
5 Jay W N
6 Jones Anna Mrs

14 Marlow W B
16 West J H
King P L

17 *Moore George
12 (should be 18)
Hampton M F
20 *Siller James
27 *Bynum Joseph
29 *Gibbs Edward

OCALA—west from Main to Flint,
second north of Chestnut

16 *Morehead J
17
36 *Clark John
40 *Gwynn Harriet

OLIVE—south from McDowell, first
east of Southside av

8 Jarrett O R
Coche R C

ORA—south from Bartlett to South-
side av, first west of French Broad
av

8 King C G
10 Fortune W G
12 Bryson W C
— Cooper A T
— Aldrich L P
71 Trivett L J Mrs

ORANGE—southeast from Merrimon
av to Central av, third north of
Woodfin

COAL

All the BEST GRADES
OF

Citizens Coal Company
48 PATTON AVENUE
Phone 238

The Life Insurance Company of Virginia

with Premiums payable Weekly on persons from two years to seventy years of age. All claims paid within twenty-four hours after proofs of death.

A. W. EK, Superintendent Asheville District

Is the leading Industrial Insurance Company in the South. It issues Industrial Policies from \$8 to \$500

OFFICE, MAXWELTON BUILDING

**BIGGEST
BUSIEST
EST**

Asheville Steam Laundry

43 WEST COLLEGE STREET

Acme Cleaning and Pressing Club
 Membership \$1 per Month
 F. L. HORTON, Prop.
 First-Class Dyeing, Cleaning, Repairing and Pressing
 LADIES' TAILORING 28 Patton Avenue Phone 595

ORANGE

(290)

PARK SQ

- 19 Wadsworth M C Mrs
- 21 Wheeler L B
- 22 Wells Kencheon
- 23 Brown P B
Hampton C M
- 24 Fitzpatrick R L
- 30 Schartle J W
- 31 Carroll J L

(Spears av intersects)

- 58 Shuford G A
- 69 Rhea W B
- 70 Henry O H
- 71 Malone C W
- 73 Orange-Street School
- 73 City High School
- to
- 75
- 82
- 85 Patton M M Mrs
Spake William

ORCHARD—southeast from Central
 av to Charlotte, first north of
 Woodfin

- 6 Reynolds C G
- 7
- 15 Jenkins J H
- 9 White J B
- 11 Gross David
- 80 Speer J D Mrs

PANOLA—east from 261 Montford av
 — Lee M W Miss
 — Campbell A C

PARK AVENUE—south from West
 Haywood at Buxton, continuing
 southwest to Roberts

- 2 Rogers J L
- (Park pl intersects)
- 1
- 70 Long M D
- 78 Davis S P
- 97 McCoy T C
- 98 Rhinehardt L F
Jarrett William

- 99 Johnson Fannie Miss
- 101 Dougherty W L
Blackwell W B
- 102 Guire O D
Averill J H Jr
Ford J H
- 105 Wiley A L
- 107 Hendrick J F
- 141 Patterson E L
- 143 Poindexter F W

(Jefferson drive intersects)

- 162 Francis R L
- 163 Means R H
- 168 Tarpley T M
- 170 Simpson R J
- 195 Cline J W
- 197 Street J R
- 199 Shuping Jackson
- 60 Davis J F
- 201 Caldwell Jane Miss
Caldwell W K
- 202 Dewey E C
Dewey Sallie Mrs
- 208 Hinkle C M
- 210 Allison Irvin

PARK PLACE (GIRDWOOD)—west
 from Park av in two parallel streets
 to Green, first south of Buxton

- 3 Medcalf J F
Rickert James
- 6
- 7 Gilligan John
- 7 Ledwell J R
- 9 Robinson John

- 11
- 13 Tomlin H L

PARK SQUARE—east from Roberts
 to Park place, first south of Buxton

- 55 Grice J B
- 56 Kennett J M
- 57 Moore James
- 58 Bruton A F
- 59 Berry W L
- 60 Dixon N S

PHOTOGRAPHS

We make them right. Our Prices
 are right.
 Largest Line of SOUVENIR VIEWS
 in the city.

ASHEVILLE ART PARLORS J. F. McFarland, Mgr. S. Court Place Phone 820

EDWARD HOPKINS, President

L. B. WHEELER, Secretary and Treasurer

PARAGON DRUG CO.

CHEMISTS AND DRUGGISTS

Prescription Phone 260; Public Phone 471

OPPOSITE POST OFFICE

PARK SQ

(291)

PATTON AV

- 61 Martindale W H
- 62 Grahl Herbert
- 63 Chambers Charles
- 64 Ellege J W
- 65 Steelman J A
- 66 Bruton D W
- Lineberry J O

- 21 New Hotel Berkeley
to
- 23
- 22 I X L Department Store
- 23 Wilkie & LaBarbe
Carolina Coal & Ice Co
Typewriter Exchange
- 24 Pelham Pharmacy
- 26 Acme Cleaning and Pressing Club
Lord W H
Vincent T A Mrs
- 27 Cosby B H
Ing Jesse
Brown & Co
Fletcher M H Dr
- 28 Theobald & Brandl
- 29 Thompson & Co
- 30 Asheville Music Co
Northern C E
- 30 McAfee Bldg
to Morris E R Dr
- 32 Orpin P C
Smathers Henry Dr
Balfour Quarry Co
Asheville School of Music
Harker F F
- 31 Raysor C A
- 32 Asheville Ice and Coal Co
Wheat-Hearts Co
- 32 French Broad Press Co
Southland (The)
Garrett R U
- 33 Brown, Northup & Co
Alexander M Mrs
Brown M W
Curtis Z F
Asheville L I Armory
- 35 Law J H
- 35½ Hawthorne J E
- 36 Bender George
- 38 Marcus Max
- 39 Beall Printing Co
Rogers H T
C L U Hall
- 40 Maxwellton Bldg
to Sumner Sons & Co (Inc)

PATTON AVENUE—west from Court sq, being one of the principal streets of the city

- 1 Carmichael's Pharmacy
- 1 Barnard Bldg
- to Burroughs J A Dr
- 5 Reynolds C V Dr
- Drake J H Jr Dr
- Ramsay J F
- Melton A L
- Rhinehardt E T
- 4 City Baggage Co
Kesterson J W
- 6 Reisecker E A
- 7 Petrie Hugh
Lawrie F H
Lewis & Riley
- 7 Redwood H & Co
to
- 9
- 10 Kosky Anton
- 10 Baltimore (The)
- to Swartzberg M
- 12
- 11 Moore M V
Noland Bros
Asheville Telephone Co
- 13 Battery Park Bank
to Tucker & Murphy
- 15
- 14 Wells J B
Blue Ridge Barber Shop
- 16 Lubin-Schiller Furniture Co
- 17 Blomberg Louis
Thompson I J
- (Lexington av intersects)
- 18 Courtney H S
- 20 Hotel Hobson

22 and 24 Church Street Phone 70

SWANNANOA LAUNDRY

SUPERIOR WORK

Wilkie & LaBarbe

23 PATTON AVE.

PHONE 661

Real Estate

Prompt Attention to all Business

COAL

Carolina Coal and Ice Co. Phone 130

Delivery Prompt; Weights Accurate; Always on hand
a good supply. 23 PATTON AVENUE.

PATTON AV

(292)

PATTON AV

The "BONANZA" Wine and Liquor Company
Bar and Billiard Room in the Rear
P. A. MARQUARDT, Manager
Pure Wines and Liquors | 43 SOUTH MAIN STREET
for Medicinal and Family Use | Telephone 72

- 42 Durham L N Dr
- Durham B J Dr
- Life Ins Co of Va
- Tennent G S Dr
- U S A recruiting off
- Weaver H B Dr
- Weaver W T Power Co
- Whittam William Textile Co
- Woodcock J H Dr
- 41 Whitlock Clothing House
- 41 Grand Opera House
- to Opera House Bldg
- 43 Martin E M
- Rankin & Williamson
- Wainscott L L Mrs
- Spears J W
- 43 Green Bros
- 44 Sondley Bldg
- Sondley F A
- American Lumber Co
- Asheville School of Stenography
and Typewriting
- 44 Pfaffin's Drug Store
- 45 Brown, Blair & Co
- Collins D C
- Weaver J H & Co
- Smathers J L & Son
- (Church intersects)
- 46 Field Arthur M Co
- 46 Drhumor Bldg
- to Bankers Life Ins Co of the City
- 50 of New York
- Miller C H
- Jordan C S Dr
- Hilliard W D Dr
- Hodges & Mitchell
- Prudential Ins Co
- Reeves R H Dr
- Whitson & Keith
- Elks' Club
- 47 Bainbridge F F
- 48 Grant H F & Son
- Citizens Coal Co
- Waddell & Coxe
- West W W

- 49 Temple Court
- Merrimon & Merrimon
- Ambler C P Dr
- Duson W W Dr
- Settle Thomas
- Davidson T F
- Adickes H F Jr
- Coleman J S Lumber Co (Inc)
- Craig & Whitson
- Stevens & Weaver
- Cooper W N
- Bostic J B Co
- Bostic P B
- Penn Mutual Life Ins Co
- Moore C A
- Johnston William Jr
- Annandale Farm and Dairy, city
off
- Mason W T Lumber Co
- 50 Kerr-Hodges Co
- 51 Oestreicher & Co
- 52 Priolean W H Dr
- 53 Greer G A
- 54 McKee S L
- 54 South Kensington Art Co
- 55 Paragon Bldg
- Dunn W L Dr
- Lyman A J
- Hayes R P
- Lockwood H N
- Soc Prevention Cruelty to Ani-
mals
- Dickson Lumber Co
- Blue Ridge Locust Pin Co
- Hunt F L Dr
- Bradford & Wagner
- Gorman J A Dr
- Foreman J W Dr
- Cruise Jonnie Miss
- Asheville Business College
- Paragon Drug Co
- 56 Presley J M
- 58 Mascari Charles
- (Haywood intersects)
- Government Bldg
- Post Office

ASTON, RAWLS & CO.

18 1-2 South Main Street

REAL ESTATE and INSURANCE AGENTS

Special Attention to Collection of Rents
and Care of Property

Wm. Johnston Jr.,

MANAGER

OFFICE No. 20

TEMPLE COURT

A Modern Store and Office Building.

PATTON AV

(293)

PEARSON AV

U S Courts

U S Internal Revenue Off

U S Pension Examiner

60 Southern Ry

Asheville Transfer Co

Faucett J W Dr

Baird H L Dr

Brownson Wm C Dr

McEwen W B & Co

62 Fisher Z C

64 Hearn J M & Co

66 Hernden H M Mrs & Co

78

86 Gross David

90 Randall House

94 Betterton T J

100 Boling & Rogers

Slagle J L L

Alexander Ellen Mrs

102 Commercial Hotel

103 Bean S I & Co

— Battery Park Hotel

105 Battery Park Livery Stables

Patton & Stikelcather

107 McCoy James

— Asheville Electric Co

Asheville Street R R Co

Inter-Montane R R Co

Asheville & Biltmore Street Ry

and Transportation Co

(Bailey intersects)

110 Elliott's Pharmacy

122 Rich J R

Elliott W A

(Grove intersects)

147 Coxe Cottage

Wilbar M J Mrs

153 Juckett DeWitt

159 Maxwell W F

(French Broad av intersects)

161 Cannon G W

163

165 Fulenwider H E

167

169 Combs D E

171 Carson S R

173 Haggard N E

175

(Carter intersects)

181 Ownhey P A

185 Asheville Drug Co

193 Means J H

Rodgers Arthur

(Ann intersects)

* * *

(Nellie Park intersects)

208 Hawthorne E S Mrs

210 Bain E L Rev

211 Kilpatrick E M

(Pearl intersects)

223 Chedester S R Mrs

224 Dunham H A

242 *Brown R H

250 Thomason Bros

Brown J H

(Depot intersects)

220 (should be 260)

Jarvis J A

Wilson Martha Mrs

266 Fortune A B

268 Baird & Baird

to

270

270 Baird J R

272 West End Drug Store

PEARL—south from 224 Patton av

1 Lawson F B

2 Henry T N

McLean Emory

Cowan J W

36 (should be 5)

Goodman A M

Yoder C J

7 (should be 8)

McCandless J M

9 Heath J W

PEARSON AVENUE—north from

West Haywood, first east of French

Broad river

52 Hill J B

58 Davis R L

62 Crook R E Mrs

Go to

HIRAM LINDSEY

For Good Things to Eat

3 Stalls in City Market, Phone 800

Store: 450 S. Main St.

Phone 200

THE LIFE INSURANCE COMPANY OF VIRGINIA

Issues all the most approved Forms of Life Insurance Contracts from \$500 to \$10,000, with Premiums payable Quarterly, Semi-Annually and Annually

J. M. ALEXANDER Fine Harness, Saddles, Whips

Court Square, Cor. Patton Ave. Phone 223.

SADDLERY GOODS

Use a No. 10 Ball-Bearing
BAR-LOCK TYPEWRITER
 The BAR-LOCK
 Typewriter Company
 712 E. Main Street
 RICHMOND, VIRGINIA

PEARSON AV

(294)

PINE N

- 64 Burrell P D
- 66 Sumner Wm
Harbin Henry
- 72 Sircy W M
- 64 (should be 74)
Harbin T L
- 66 (should be 76)
Lane James
- 100 Crook Wm
- 102 Sircy W M Jr
- 104 Gwin Leon
- 106 Manley G W

PEARSON DRIVE—northwest from
Gay to limits, first west of Montford
av

- 10 Rich J J
- 15 Morgan E W
- 39 Ledford Wm
Payne A R
- 43 Ledford Benjamin
- 110 Ledford Bettie Miss
- Morgan L F Mrs
- Lindsey C L
- *Turner Willis
- *McIntyre Manson
- 225 Northup W B
- 227 Moorman M S Mrs
- 399 Wilson M J Mrs
- Wright O B

(Watauga intersects)

* * *

(City limits intersects)

- Morrison T S
- Jones B M
- Horton J W
- Settle Thomas

PENLAND—north from College to
Hiawasse, second west of Main

- 23 Whitehead L L
Roberts P F
- 24 Poore R T
- 27 Dixon J H
- 28
- 31 Rickman T J

- 32 Jarvis Harriet Mrs
Neale Philip
- Moore D I
- Morley J W A
*Moore Rebecca
- 35 Smith J M
- 38 Glaser I W
- 39 Johnson R M
Frank R C
Dunn E C Mrs
- 42
- 44 Whiteside E W
Barber B G
- 45 Wilkie B A
- 50 Swartzberg M

PHIFER—west from Bailey to French
Broad av, fourth south of Patton av
(Blanton intersects)

- 44 Moore J W Rev
- 42 McCoy James
- 185
- 187 *Mack Angeline

PHILLIPS—west from Bailey to
French Broad av, first south of Pat-
ton av

- 10
- 14 Kosky A
- 28 Losey O M

(Grove intersects)

- 30 Shockley H S
- 32
- 36 Wrenn G W
- 44 Coffin S S Miss

PINE NORTH—north from College
to Baird, first east of Charlotte

- 5 Hildebrand E S Mrs
- 9
- 11 Byrum J R
- 19 Killian Max
Lingerfelt S L
- 25 Jones P M
Laughter J F
White J V
- 26 Merrell Docia Mrs
- 30 Lockhart K R

Go to J. L. SMATHERS & SON for FURNITURE

Our Prices are Right

45 PATTON AVENUE

Phone 75

PARAGON DRUG CO.

CHEMISTS AND DRUGGISTS

Prescription Phone 260; Public Phone 471

OPPOSITE POST OFFICE

PINE N

(295)

QUEEN

- 33 Braman H O
 36 Swaney Harriet Mrs
 43 Harlow B M
 Nichols S M
 45 Fullam J S
 Presley Peter

(Arlington place intersects)

- 65 Lunsford W H
 101 Head Lula Mrs

PINE SOUTH—south from College to
 Beaumont, second east of Valley

- 38 *Cogwell F V
 41 *Erwin M D
 44 *Bryan J W Dr
 46 *Brooks John
 49 Miller S H
 226 (should be 50)
 *Jackson Charles
 72 *Maxwell Bell
 73 *Fowler Charles
 122 *Johnson Lou
 5 (should be 126)
 *Earl Joseph
 128 *Nichols Lee
 130 *Rogers Arthur
 15 (should be 133)
 *Roberts Marion
 16 (should be 133)
 Washington Sewanee
 134 *Morris T C
 13 (should be 135)
 *Reed Emma
 136 *Lord Moses
 12 (should be 137)
 *Burgin James
 4 (should be 138)
 *Booker Orange
 150 Munsey Mary
 151 *Duckworth Henry
 173 *Flack Wm
 174 Shepherd John
 174 *Harrison Moses
 176 *McDaniel Samuel
 180 *Austin George
 186 *Cathy John
 288 *Holley Mary

- 190 *Blackwell Alex
 192 *Brown Richard
 110 (should be 194)
 *Black Berry
 196 Gibbs Lee
 198 *Hunt Perry
 — *First Baptist Church

POPLAR—east from junction College
 and Valley

- 25 *Leslie Laura
 29 *Leslie Lizzie
 29 *Haynes Lizzie
 125 *Smith Wm
 40 *Revis Thomas
 42 *Hemphill Alice
 47 *Flack Alex
 50 *Johnston J P
 56 *Moore J G
 56 *Jordan P J Rev
 58 *Tucker Priscilla
 62 *Miller Wm
 64 *Gillard Allen
 66 Shas Michael
 66 *Worthy Mamie
 68 *Hayden Marvin
 118 *Tomlin Alvin
 120 *Wilson Tandy
 121 Huff J H
 126 *Rencher Minnie
 130 McBee H K
 112 (should be 132)
 *Simpson Charles
 133 *Martin James
 134 *Goodrum Sandy
 136 Justice W S
 137 Oglesby W W
 138 White J J
 141 *Dickinson Amos
 145 *Beatty Monroe
 147 *Asbury J W
 183 *Carter Laura

QUEEN—south, first west of Roberts,
 south of Buxton
 118 Beacham W B
 122

BROWN, BLAIR & CO. Funeral Directors
 45 PATTON AVENUE (Up Stairs)
 PHONE 193

GREER, The Grocer

53 PATTON AVENUE Phone 136

Our Line of Coffees, Teas and
Spices is Large

WE CAN PLEASE YOU

THE DAILY GAZETTE || **THE LEADING DAILY OF WESTERN N. C.**
FULL TELEGRAPHIC SERVICE
 10c. a week; 40c. a month; \$4.00 a year.

Tom Cooper's Laurel Valley Pure Old Rye, Malt and Corn Whiskies for MEDICINAL PURPOSES
Laurel Valley Saloon
 50 SOUTH MAIN STREET PHONE 348

QUEEN	(296)	ROBERTS
124 *Causey J M		RESERVOIR—north from 309 East College
126 Pennel T L		1 Miller P A
RALPH—northwest from Southside av to Bartlett, first east of Depot		RICHARD—west from Pearson drive between Madison and Gray
18 Davis S A		3 *McClarty Jasper
20 Peek J S		6 *Byers Sarah
22 Shetley J J		7 *Gaston A H
26 Bishop A B		RIDGE—south from Pine, second west of Beaumont
Mankiewicz Joseph		1 *Burgess Jennie
Davis T B		3 *Ricks J T
Lee Frank		9 *Littlejohn Ellison
122 Parker G A		RIVERSIDE DRIVE—northwest from Montford av to limits, third north of Haywood
958 (should be 128)		212 *Bason Henry
Line J W		ROBERTS—northwest from Depot street to West Haywood, first east of Southern Ry
499 (should be 130)		— Carolina Coal and Ice Co
Patton J L		42* McClain Edward
500 (should be 131)		46 *Israel Eliza
Painter E E		56 Speegle Jane Mrs
501 (should be 132)		58 *Fisher Emma
Monday C U		60 *May Lizzie
500 Burgin H F Dr		65 *Jones Ida
RAY—(See Sycamore)		10 *Rankin James
RECTOR—northwest from Depot to West Haywood, second south of Patton av		91 *Johnson Ellen
30 (should be 10)		94 *Hill M J
Keeter G M		98 *Lorick H C
15 James F E		100 *Rucker James
17 Chapman W T		35 *Dickey Elias
19 Morris J F		108 *Gilliam Samuel
21 Moseley J H		106 *Banks Obadiah
Lett S J Mrs		121 *Holland William
23 Moore J L		116 *Walker King
24 Rector W G		120 Shipley L C
25 Neely W J		122 Crompton B L Mrs
27 Roberts A C		123 Reynolds William
REED—northeast from Baird to limits, second east of Charlotte		125 Freeman G W
— Gherkin Kate Mrs		Easley John
10 McGuire J Q		127 Ellege Henry
10 Andrews T M		142 Bolden L B
60 Bunn Roland		145 Hyatt-Felmet Co
— Ruck K Von Dr		
— Gee H M		

Don't Forget WEXLER SMATHERS' DENTAL OFFICE
 Phone 219 is 55 South Main Street

Asheville Ice & Coal Co.

Manufacturers Ice, also
Wholesale and Retail
Dealers in all the Best
Grades of Coal.

32 PATTON AVE.

PHONE 40

ROBERTS

(297)

SHORT BAILEY

(Burton intersects)

- 165 Brown N K
- Poteet T F
- 146 Westmoreland B F
- 167 Rogers W E
- O'Conner Annie Mrs
- 197 Black J S
- 195 Beecham Edward
- 171 O'Conner John
- Mears R L
- 177 Powell J S
- 171½ O'Kelly Frank
- 172 Foister & Ledford
- 173 Treadway J R & Co

ROLLINS—north from Bartlett, first
east of Depot

- 1 Barclay H F
- 4 Ebbs J A
- 5
- 7
- 8 Patton John
- 9 Hunt M F Mrs
- 12 Sprouse John

SASSAFRAS—north from Hazzard,

- first east of Pine
- 4 *Madden C D
- 5 *Cannon Robert
- 6 *Holmes Carrie
- 7 *Thompson Samuel
- 9 *Pearson James
- 16 *Steel Alice
- 18 Bradley Jane Miss
- 22 *Dobbins Carrie

SENEY—east from Main to Merri-
mon av, first north of Chestnut

- 13 Brown W A
- 14
- 15 *Owens Archie
- 21 Bean S I
- 24 Johnson F L
- 25 Mitchell E F
- 26 Dalton J T
- 31 Young W W
- 35
- 36 Ingle F P

- 37 *Morgan A P
- 41 Miles L P
- Buckner J G
- 44 Wilson A M
- 47 Miler H E
- 48 Ingle E N

(East intersects)

- 51 Buckner B T
- 55 Ella W E
- 60 Redmon S M
- 69 Campbell G T
- 70 Picklesimer Otis
- 75 Snyder F M
- 77 Ashton Agnes Mrs
- 79 Solesbee M G
- Jenkins Frazier
- 80 Redmon Caroline Mrs
- 81 Woodby John

SHORT—north from Cherry, first

- east of Montford av
- 8 Gudger J M
- 9 Hale S P Mrs
- Herndon H M Mrs
- Coxe M L Mrs
- 11 Wilson L M
- 12
- 15 *Dinkins Joshua
- 16 *Copeland Lydia
- 19 McIntire F R
- 23 *Boss John
- 27 *Brooks Tina
- 30 *Porter Rector
- 32 Pinner J D
- Lanning L A Mrs
- 33 Howell F F
- 35 Jenkins G W
- Hamlet M E Mrs
- 36 *Hampton Eliza
- 37 *Harris George
- 38 *Proctor James
- 40 *Brown Harriet
- 42 *Mitchell Mamie
- 45 *Hargrave Thomas

SHORT BAILEY—south from rear of
136 Bailey

All the BEST GRADES
OF
COAL

Citizens Coal Company
48 PATTON AVENUE
Phone 238

The Life Insurance Company of Virginia

Is the leading Industrial Insurance
Company in the South. It issues
Industrial Policies from \$8 to \$500

with Premiums payable Weekly on persons from two years to seventy years of age. All claims
paid within twenty-four hours after proofs of death.

A. W. EK, Superintendent Asheville District

OFFICE, MAXWELTON BUILDING

**BIGGEST
BUSIEST
BEST**

Asheville Steam Laundry

43 WEST COLLEGE STREET

Acme Cleaning and Pressing Club
 First-Class Dyeing, Cleaning, Repairing and Pressing LADIES' TAILORING 28 Patton Avenue Phone 595
 Membership \$1 per Month
 F. L. HORTON, Prop.

SHORT BAILEY

(298)

SOUTHSIDE

- 18 *Wells Ella
- 61 *Hoff Ada
- 74 Leckey Cleo
- 87 *Fleming Frank
- 101 Wright Mary
- 102 *Renneman Thomas
- 126 *Hall Margaret
- 133 *Proctor Elias
- 135 *Greenbee Burt
- 139 *McCorkle Wm
- 145 *Roberts Joseph
- 149 *Haines Bowman
- 164
- 200 *Woodsides Wm
- 261 *Hall James
- 263 *Anderson Henry
- 267 Hampton Maggie Miss
- 295 Guthrie Rebecca
- 300 *Crowell Frank
- 303 *Logan Mary
- 305 *McDowell Rufus
- 314 *Robinson Phyllis
- 315 *Fleming Henrietta
- 316 *Swan Silas
- 320 Phillips S J Mrs
- 320 Rickman J C *
- 321 *Latham Sarah

SHORT VALLEY—

- 75 *Ray James
- 131 *Heath Henry
- 132 *Hyatt Hastin
- 134 *Studley James
- 135 *Petty Edward
- 136 *Jordan Maria
- 137 *Baldwin Mary
- 141 *Archer John
- 142 *Jackson Maggie
- 143 *Winners Hannah

**SILVER—west from Bailey to Grove,
third south of Patton av**

- 2 Bean J A
- 3 Kilpatrick R W
Jones R L
- 4 Williams G W K
- 5 Brown Alex
- 23 Blalock W C

- 24 Kilpatrick W P
- 25 Gasperson G B
Tow Samuel
- 28 Brinkley J A
- 30 Britt M L
- 32 Wagoner J D

**SOCO—northeast from 200 Montford
av to Cumberland av**

- Stevens H B
- Shoffner W H
- 16 Featherston E C
- 18 Clafin G E
- Lee J H

**SORREL—north from Atkin, east of
Valley**

- 4 *Brown Gaston
- 5 Patton R H
- 6 *Goodrum Columbus
- 7 Cain Alex
- 8 *Isom Dora
- 9 *Sullivan Frank
- 10 *Woodruf Maggie
- 16 *Priestly J M
- 17 *Day J D
- 9 (should be 18)
- 2 (should be 20)
- Sorrels L F
- 23 *Priestly Caleb
- 36 *Lee Henry

**SOUTHSIDE A V E N U E—southwest
from Main to Depot, fourth south of
Patton av**

- 54 *Rice Maggie
- 55 *Clark Walter
- 58 Wilson Jane Mrs
- 62 King R P
Stallings W M
- 66 Parnell Hattie Mrs
- 66 *Burnett Squire
- 68 Brackett Thomas
- 70 *Pollard James
- 78 Wheeler S M Mrs
- 90 *Alexander Annie
- 94 Baldwin J R
- 121 *Burnham Floyd

Asheville Art Parlors

J. F. McFARLAND, Manager

South Court Place
PHONE 820

Artistic Portraits

Souvenir Views

Finishing for Amateurs

PARAGON DRUG CO.

CHEMISTS AND DRUGGISTS

Prescription Phone 260; Public Phone 471

OPPOSITE POST OFFICE

SOUTHSIDE

(299)

CHICKEN HILL

SWANNANOA LAUNDRY
 If our work pleases you tell your friends; if not, tell us
 PHONE 70
 22 and 24 Church St.

- 123 *Davis Thomas
 179 *Wright Mattie
 198 Stiles Harper
 (Victoria av intersects)
 — Ball J F
 210 Lingle Pinckney
 216 Forster Bros
 219 Nowell Sylvester
 Foster W M
 Foster Mary Mrs
 McNeely Edward
 Shirley Wesley
 220 Ball J F
 Lankford T N
 276 Frady S L
 Bell J A
 286 Owens J L
 296 O'Kelley S D
 (Gaston intersects)
 316 Dermid J W
 326 Slagle J S
 336 Isaac T L
 338 Tuttle W L
 341 Grindstaff J H
 (French Broad av intersects)
 43 *Scales Charlotte
 15 Lindsay Elbert
 14 Godfrey J A
 11 Hollingsworth S
 6 *Orr Emma
 3 *Demry Addie
 2 *Sherman Jeff
 5 Clark Della
- SPEARS AVENUE**—north from Woodfin to Orange, first east of North Main
 30 Glass Charles
- SPRING**—northwest from West Haywood, first west of Buttrick, including cluster of houses on the hill between West Haywood, Buxton and Roberts, ordinarily called Factory or Chicken Hill
 1 Lyerly W R
 4 Gilreath C H
 5 Hampton S A

- Bryson U D
 6 Ball J S
 7 Banning James
 8 Rich J O
 8 Boone C A
 8 Lias Robert
 9 Smith D L
 11 Pegram T C
 Coffee W I
 11 Poore W H
 12 Jackson Caleb
 14
 10 (should be 16)
 Jackson R S
 21 Taber J T
 Phillips C Mrs
 Johnson Frances Mrs
 23 Fowler Julius
 Staton J B A
 25 Crawford Dicie Mrs
 Miller Patton
 26 Stepp J R
 43 London H B
 Corn T C
 45 Ramsay Daniel

HOUSES FOLLOWING ARE ON
 "CHICKEN HILL"

- 25 Barnes James
 27 Green Jackson
 29 Farlow N A
 Conner Ely
 30 Narse Arcemos
 Smathers H N
 31 Ball Cling
 Clark J W
 32 Laney A A
 33 Smith Edward
 Webb R S Mrs
 34 Yates Wm
 35 Doan Diana Mrs
 Morrow J H
 36 Lee W H
 37 Coleman Simon
 Carver H
 38 Norton John
 38 Henderson Wm
 Davis P A

WILKIE & LABARBE
REAL ESTATE

A Choice List

CITY and SUBURBAN

Residence Property

COAL

Carolina Coal and Ice Co. Phone 130

Delivery Prompt; Weights Accurate; Always on hand
a good supply. 28 PATTON AVENUE.

P. A. MARQUARDT, Manager
Telephone 72 43 S. Main Street
Make Family Trade a Specialty

The "Bonanza" Wine and Liquor Company
Bar and Billiard Room in the Rear
FREE DELIVERY

CHICHEN HILL

(300)

STARNES AV

- 39 Moore Levi
 - 40 Clubb John
 - 42 Norton J M
Emery Wm
Holt Joseph
Smith H M
Smith W H
 - 44 Bugg J T
 - 46 Wingate Jane Mrs
Wingate T E
 - 47 Hood Perry
 - 48 Coffee F M
 - 49 Jamison T S
 - 50 Sams S J
 - 52 Dalton Gaston
 - 53 Hensley W B
 - 466 Sharp R R
Ensley A H
 - 474 Galloway J M
- SPRUCE NORTH—north from College to Woodfin, first east of Main
- 8 *McDowell Elijah
 - 10
 - 23 Howatt J P
 - 24 Miller C H
 - 25
 - 27 Evans James
Gaddy W C
 - 29 Lunsford Canie
 - 35 Reeves R H Dr
 - 41
 - 48 Myers T M Rev
 - 56 Wray J A
 - 57 Slayden W J
Fakes B R
 - 63 Shenbaum Abraham
 - 65 Lutz Michael
Smith D C
Briggs R W
 - 67 Beth Ha Tephilla Synagogue
 - 69 McIntyre C B
 - 71 Miller F B
- SPRUCE SOUTH—south from College to Eagle, first east of Market
- 3 Gurley R W
Miller H L
Wilder Leander

- 6 Hartsell I A
Swartzberg Morris
- 8 McCanless D M
- 10 Lynch S S
- 12 White C M
- 14 Walton H S
- 16 Westall W H
to Morris G H
- 18
- 36 Ramsey Wm
Ball J H
Mosseller J S
- 37 Duffie F B Mrs
Haney Charles
Smith J R
- 40 Hill W M & Co

STARNES AVENUE—west from North Main to Cumberland av, first north of Cherry

- 5 Steele T M
- 6 Mustin Eli
- 7 Read H S Miss
(Grady intersects)
- 8 Moorman O P
- 11 Brexton (The)
Holland R V Mrs
- 13 Dunlap H P
Miller T A
- 14 Branch T W
- 15 Barker T M Mrs
- 16 Mohr Sophia Mrs
Ruland J M Mrs
- 17 Clark W H
- 18 Hackney G L
- 19 Stradley W C
- 20 Mathis G M
- 21 Hennett F S
(Flint intersects)
- 23 Shuford F A
- 25 Smith W G
- 25 Rives B F
Frank W C
- 26 Klibler R E
Blackwood A H
- 27 Petrie Hugh
- 28 Harrison T R
- 28½ Jones A S

ASTON, RAWLS & CO.

18 1-2 South Main Street

REAL ESTATE and INSURANCE AGENTS

Special Attention to Collection of Rents and Care of Property

EVERY CLASS OF
REAL PROPERTY
AT FIRST HANDS.

WM. JOHNSTON Jr.,
20 TEMPLE COURT.

STARNES

(301)

VALLEY

29 Miller U S
30 Stradley E B
30 Grist Matilda Mrs
30½ Piercy W H
31 Young J T
32 Stephens Adelia Mrs
33
34 Dowtin R J
35 Welles E B
37 Clark T G
39 Hilliard W D

SUMMIT—south from Hillside, first
east of Merrimon av
1 Matthews B F

SUNSET DRIVE—northeast from
Baird to limits
97 Brown James
106 Revis J A
Capps Wm
110 Carter L A Mrs
Pearce B H Miss
Whatley E P Mrs
Featherstone S M

SYCAMORE—east from Main, third
south of Court sq
4 *Haley J W Rev
5 *Landrum Henry
5 *Clanton Addie
6 *Alexander John
7 *Nichols Richard
8 *Gwynn Wm

TIERNAN—northwest from Bartlett
to Rollins
— Sprouse M L

TURNER—west from Buttrick, first
north of West Haywood
15 Clark N L Mrs
16 Curtis M M Mrs
17 Hamlet A A
18
19 Eaton J H
22 Ledford J M
23 McCall C H

Worley John
25 James H B
V A L L E Y—southwest from College,
second east of Spruce to South Main
6 Schartle Annie Mrs
Davis Marion
28 *Lytle Lou
29 *Chavis John
31 *Weston Joseph
69 Asheville Street Railroad power
house
73 *Robertson James
73 *Doster Henry
76 *Bailey Charles
78 Oliver Emma

(Eagle intersects)

79 *Earl Celia
75 *Dobbins James
77 *Byers John
77 *Redmond W R
81 *Cross Lizzie
82 *Reeves Hattie
83 *Sawyer Sidney
130 (should be 85)
*Saxon Lewis
104 *Devinse Robert
36 (should be 124)
Weaver Wm
127 *Morris James
129 *Armistead Rena
87 (should be 136)
*Coon Mary
139 *Dickson Isaac
— *Catholic Hill Graded School
(Catholic av intersects)
147 *Ostell Edward
157 *Gibbs T C A
159 *Ridley J T
— Black W P
— Asheville Foundry and Machine
Shops
— *Harrington A B
(Sycamore intersects)
— Drummond Plow Co
167 *Jones C H
— *St Matthias Episcopal Church

HIRAM LINDSEY, The Grocer
SELLS EVERYTHING GOOD TO EAT
Two Places. 450 S. Main St.
Three Stalls in City Market
Phones: Store 200, Market 800

THE LIFE INSURANCE COMPANY OF VIRGINIA
during the past Thirty-One Years has paid to Its Policy-Holders over
FOUR AND ONE-HALF MILLION DOLLARS

J. M. ALEXANDER

Fine Harness, Saddles, Whips

Court Square, Cor. Patton Ave. Phone 223.

SADDLERY GOODS

Use a No. 10 Ball-Bearing
BAR-LOCK TYPEWRITER
 The BAR-LOCK Typewriter Company
 712 E. Main Street
 RICHMOND, VIRGINIA

VALLEY

(802)

WATER

(Beaumont intersects)

- 168 *Howard Matilda
- 193 McKesson Jeremiah
 - Asheville Street R R Shops
 - Asheville Gas Works
 - Eagle Warehouse

VANCE—north from College to Woodfin, second east of Main

- 4 Johnson T P
 - Brown J H
- 5 Bell J A
- 12 Bernecker Julius
- 13 Kelley M H
- 15 Kerr J P
- 16 McCall R S
 - Aiken J P
 - Lacy J M
 - Cherry C M
- 18 Proffitt H B
- 20 Wells R M
- 22 Kellogg M E Mrs
- 23
- 25 Whittington W P Dr
- 28 Chambers J K
- 30 Buckner Neptune
- 32 Sites A B
- 36 Hill W M

VELVET—south from Eagle, first east of Spruce

- 131 *Harrington Mary
- 133 *Neal Thomas
- 134 *Carter James
- 135 *Griffin Sallie

VICTORIA AVENUE—south from Southside av, at south end Bailey

- 55 Brohun Robert
- 61 Williams J M
- 65 McDowell W G

VICTORIA LANE—southeast from French Broad av, second south of Southside av

VICTORIA ROAD—southwest from South Main at city limits (for names see Victoria)

VIEW—west and northwest from Atkinson, second north of West Haywood

- 1 Hill J T
 - Parham H J Mrs
- 2 Bradley J L
- 3 McAllister D M
- 4 Powers Joel
 - Conway J J
- 27 Fisher Nelson
 - Gentry Eva

WALNUT—west from Main to Haywood, second north of Patton av

- 5 *Gray Porter
- 7 Robertson & Patton
- to
- 9
- 17 Hill Carrie Miss
 - Davis M L Miss

(Water intersects)

- Wilson A W
- 35 Asheville Tobacco Co
 - Porter R R
 - Pugh C S

(Penland intersects)

- 44 Clark H H
- 46 Gray Gables
- to
- 52
- 3 Morgan R J Mrs
 - Graves D W
- 2 Yates J J
- 1 Cooper H G Mrs
- 47 Girdwood N W

WATAUGA—west from Montford av to Pearson drive, sixth north of Haywood

WATER—north from Patton av, first west of Main

- 5 (should be 2)
 - Leonard, Howell & Co
- 4-*Thomas Annie
- 6 *Wilson Wm H
- 9
- 10

J. L. SMATHERS & SON

Can Save You Money in Buying FURNITURE

45 PATTON AVENUE

PHONE 75

PARAGON DRUG CO.

CHEMISTS AND DRUGGISTS

Prescription Phone 260; Public Phone 471

OPPOSITE POST OFFICE

WATER

(308)

WOODFIN

- 16
15 *Greenlee & Carter
18 Wilson & Sorrels

(Walnut intersects)

- 40 *Campbell Robert
150 McCallister B G
Lankford G W
124 (should be 204)
*Gibson Jefferson
115 (should be 206)
*Blackwood Mamie
215 Henderson Bros
McGuire W Q
219 McConnell W C
221 McConnell J H

WEAVER—east from Sorrel, first south of Beaumont

- 38 *Greer J H
137 Weaver Wm

WEST—northwest from Seney, first east of Main

- 6 Anderson J W Rev
Oshorne L M Mrs
20 Hyndman T L
40½ Davis M E Mrs
46 Crook W J
47 Ray Walter
49 Henry A L

(Hillside intersects)

- 74 Brown H B
Anderson J McD
76 Thomas W L
85 Reed T J
95 Colvard M F

WILLIAM—north from junction Hill and Atkinson

- 17 *Hamilton Joseph Rev
18 Moore M A Mrs
19 Edmonds N W
20 Duncan J G
100 Ward J B

WILLIAMS—west from Bailey, second south of Patton av

- WILLOW (ASTON)—west from Main to Church, first south of Patton av
11 Brown & Swink
15 Chambers & Weaver
to Stauffer Adolph
19

(Lexington av intersects)

- 18 *Houston Julius
20 *Russell Edward
25 Wallace J C
33 Siler Frank Rev

WOODFIN—east from Water to Pine, second north of Court sq

- 1 *Love James
2 *Mills Alex Rev
9 (should be 2)
*Thompson P N
4 Burroughs J A Dr

(Main intersects)

- 21 Reynolds T E Mrs
22 Reynolds N A
Spears J C Mrs
23 Reynolds C V Dr
24 Wells J B

(Spears av intersects)

- 35 Blomberg Louis
41 Ware A B
42 Orr M M Mrs
(Spruce intersects)

- 52 Britt W W
Gavin M M Mrs
58 Swartzberg Berrish
Wilson Neal
60 Wilson T J
62 Swartzberg J B
Berry Lina Mrs
Miller M L Mrs
(Central av intersects)

- 65 Ford L B
67 Wagner J A
71 Fisher S J
72 Loftain Dora Mrs
(Vance intersects)

- 82 Ray D O
86 Bean S H
86 Israel E M

45 PATTON AVENUE (Up Stairs) PHONE 193

BROWN, BLAIR & CO. Funeral Directors

G. A. GREER 53 PATTON AVE.
PHONE 136

The Best Groceries Money Can Buy is the Kind We Sell

ASHEVILLE MORNING GAZETTE

All the City News
Complete Telegraphic Service
Best advertising medium in West-
ern North Carolina

Tom Cooper's Laurel Valley Pure
Old Rye, Malt and Corn Whiskies
for MEDICINAL PURPOSES
PHONE 348
Laurel Valley Saloon
50 SOUTH MAIN STREET

WOODFIN	(304)	ZALANDIA
89 Dukes H H Deal O H		(Locust intersects)
91 Sluder W R	179 Shuford F L	
92 Wolfe W O	Lytle W M	
93 Perkinson T J	180 Stansill S C Mrs	
95 Brown E E	188 Marshall M W Mrs	
99 Colvin J G	190 Lindsey J G	
100 Hazzard L J Mrs	205 Buckner M L	
118 Featherston A A	Orr T F	
124 Case J H	208 Parker A L	
(Charlotte intersects)	ZALANDIA—near junction College and Beaumont	
175 Camp C T		

Hill Directory Company

J. L. HILL, Manager

Directory and Almanac
... PUBLISHERS ...

1111 East Main Street

RICHMOND, VA.

MAILING AND ADDRESSING CIRCULARS

A SPECIALTY

Don't Forget WEXLER SMATHERS' DENTAL OFFICE
Phone 219 is 55 South Main Street

Asheville Ice & Coal Co.

32 PATTON AVE.

PHONE 40

Manufacturers Ice, also
Wholesale and Retail
Dealers in all the Best
Grades of Coal.

Suburbs of Asheville

1902=====1903



- Biltmore** Situated about 2 miles South of city, D. C. Champlain, Mayor.
- Bingham Heights** Northwest of city beyond French Broad river.
- Chunns Cove** East of city across the mountain.
- Kenilworth** Southeast of city just beyond limits.
- Montford** Northwest of city just beyond limits.
- Richmond Hill** Northwest of city beyond French Broad river.
- South Biltmore** Located South of Biltmore, D. B. Lipe, Mayor.
- Victoria** South of city just beyond limits, F. W. W. Graham, Mayor.
- Woolsey or Ramoth** North of city just beyond limits, J. M. Westall, Mayor.

SUBURBS

(305)

SUBURBS

BILTMORE

All Souls' Episcopal Church
*Anderson Henry
Arthur G S
Baldwin Maggie Miss
Bandy H L
Barker Clarence Memorial Hospital
and Dispensary
Beadle G D
Bell J E
Bell Thomas
Bending C M
Benson Michael
Biltmore Agricultural dept
Biltmore Dairy Farm
Biltmore Drug Store
Biltmore Estate off
Biltmore Estate Power House
Biltmore Forest dept
Biltmore Herbarium

Biltmore Landscape
Biltmore Livery Stable
Biltmore Nursery
Biltmore Parish School
Biltmore Roller Mills
Biltmore Shops
Bottomly Robert
Boynton C L
Boynton F E
Brandy Annie Miss
Brandy Frederick
Brandy O F
Brevard C T
Cameron Angus Mrs
Campbell Colin
Capps C C
Capps J F
Capps W F
Carlton J A Dr
Carr J J
Carman E K Miss

All the BEST GRADES
OF
COAL

Citizens Coal Company
48 PATTON AVENUE
Phone 238

THE LIFE INSURANCE COMPANY OF VIRGINIA

Is a regularly organized Life Insurance Company
operating under a special charter from
the State of Virginia

HOME OFFICE, 909, 911, 913 AND 915 E. BROAD ST., RICHMOND, VA.

**BIGGEST
BUSIEST
EST**

Asheville Steam Laundry

43 WEST COLLEGE STREET

Acme Cleaning and Pressing Club
 Membership \$1 per Month
F. L. HORTON, Prop.
 28 Patton Avenue Phone 595
 First-Class Dyeing, Cleaning, Repairing and Pressing LADIES' TAILORING

SUBURBS

(306)

SUBURBS

Carman J C Mrs
 Chaplain D C
 Creasman J S
 Creasman T F
 Denton J F
 Elwood A C Mrs
 Fisler R J
 Fletcher J W
 Fletcher Ruth Mrs
 Frank James
 Fulenwider W H
 Goff Waits
 Gudger H M
 Guffey Samuel
 Halyburton J A
 Hamilton J M
 Hampton J H
 Harbison T G
 Harding E J
 Hart H S
 Henrie J L
 Henrie Mary Miss
 Henry R J Mrs
 Hepner H E Mrs
 Hill W M & Co
 Holmes G H
 Holmes L E Dr
 Huey Huston
 Ingersoll L M Miss
 Ingersoll M S Mrs
 Ingersoll S E Mrs
 Jackson J B
 Jefferies E F
 Jeurwine J W
 Karston Julia Mrs
 Keith N L Mrs
 Kerr J P
 Ketchum E G Mrs
 Kobbe W H
 Lanning C H
 Lipe J C
 *Logan Lee
 Luther B J
 Mathis Shirley
 Mattison Frances Miss
 Mayor, D C Chaplain
 Merrick C S

Merrill John
 Milholland L A
 Miner J R Mrs
 Mitchell W A
 Moody W F
 Murdock J A
 Newman Doc
 Nowell J H
 Orr Adeline Miss
 Parker Theresa Miss
 Penland N A
 Pierson A H
 Pursley Wm
 Ray Beery
 Redman George
 Reed G W Dr
 Reed Nannie Miss
 Reed S H
 Reed T J
 Richerson J T
 Sawyer Clarence
 Shenck C A Dr
 Simmonds Wm
 Smith George
 Smith M W Mrs
 Stoner A D
 Stoner Bros
 Suttles Claud
 Suttles Lloyd
 Suttles M E Mrs
 Swannanoa Ice and Coal Co
 Swope Harold
 Swope R R Rev
 Taylor George
 Taylor Henry
 Tennent G R
 Thompson W F
 Todd F A
 Todd L D
 Torrence M M Mrs
 Tow Arthur
 Tow Claud
 Trantham T L
 Tressel Matthew
 Tyack W E
 Vance E R
 Vanderbilt G W

PHOTOGRAPHS

We make them right. Our Prices
 are right.
 Largest Line of SOUVENIR VIEWS
 in the city.

ASHEVILLE ART PARLORS J. F. McFarland, Mgr. S. Court Place Phone 820

PARAGON DRUG CO.

CHEMISTS AND DRUGGISTS

Prescription Phone 260; Public Phone 471

OPPOSITE POST OFFICE

SUBURBS

(307)

SUBURBS

Van Winkle K
Wainwright H Mrs
Ward Wm Rev
Waterworth Thomas
Wells J E Miss
Weston G F
Weston M A Miss
Wheeler A S Dr
Whitaker A S Dr
White J A
*Wilson George
Woollen Edna Miss
Woollen M T Mrs
Yale C L Miss
Young A L Miss
Young J G
Young Lawrence

BINGHAM HEIGHTS

Bingham School
Bingham Robert Col
Thompson W E

KENILWORTH

*Avery George
Baron A Z Mrs
*Bennett J N
*Bennett Norman
*Brackett Bettie
*Burgin Edward
*Burgin Harriet
*Caldwell John
*Chambers Thomas
Cheesborough John
Clapp A J Mrs
Clapp W R
*Clayton Jesse
*Clayton Nannie
*Clayton Samuel
*Cook David
*Dalton Wm
*Davidson Samuel
*Dinkins Abraham
Dunn Lindsey
*Fletcher David

*Gray Squire
*Hardy Ida
*Harper Joseph
*Harper Wm
*Hemphill Perry
*Hill Logan
*Jackson Mary
Johnson M A Mrs
Kenilworth Inn
Kenilworth Stables
*Leake J W
*Mason Alonzo
*Miller Scofield
*Mills C A
Moore J L
Newton Academy
*Patton Augustus
*Payne Wm
Penniman W T
*Pritchard Mary A
*Ragsville Benj
*Ragsville John
*Ramseur John
Rees A F
*South Asheville A M E Church
*Southard Doc
*Watson J W
*Weaver Rufus
*Wellman Andrew
*Wells Wm
*White Virgil
*Wills R E
Yarbrough M V

MONTFORD

*Alexander Geo
*Alexander James
Allen H C
*Ashmore John
Banks Reagan
Bradley Harley
Briggs T U
*Burgin S E
Capehart Johanna Miss
Cory W O Capt
Coxe T C

SWANNANOA LAUNDRY

**SUPERIOR
WORK**

22 and 24 Church Street Phone 70

Wilkie & LaBarbe

23 PATTON AVE.

PHONE 661

Real Estate

Prompt Attention to all Business

COAL

Carolina Coal and Ice Co. Phone

Delivery Prompt; Weights Accurate; Always on hand
a good supply. 23 PATTON AVENUE.

130

The "BONANZA" Wine and Liquor Company
Bar and Billiard Room in the Rear
Pure Wines and Liquors
for Medicinal and Family Use
43 SOUTH MAIN STREET
Telephone 72
P. A. MARQUARDT, Manager

SUBURBS

(308)

SUBURBS

*Durham John
*Edgerton John
Farr J R
Horton J W
Howard Wm
Jones B M
Longworth Jennie Mrs
McCain A T
McCain H D
Moore Anderson
Moore Bulo
Moore Spencer
Morrison T S
Norton A X
Norton Fred
Norton Lucy Miss
Norton Wm
Penland L M Mrs
Rumbough J E
Settle Thomas
Taylor M E Mrs
Townsend Robert
Townsend W A

RICHMOND HILL

Bame L J
Burgess G W
Patton W H
Pearson Richmond
Smith C J

SOUTH BILTMORE

Abernathy C F
Barnett Jack
Biltmore Baptist Church
Boynton C L
Boynton F A
Bradford W C
Brevard Hepsie Mrs
Bright A L
Bright A L & Son
Brookshire J M
Brown C E G
Burnette O O
Butler Doc

Cochrane Girdwood
Cochrane H J Mrs
Clapp F F
*Clayton Harriet
Clement G W
Cleveland E J Mrs
Crawford Nora Miss
Crayton T M
Creasman Eliza Mrs
Creasman Thomas
Creasman Zeb
Crook John
Crutchfield G W Rev
*Davidson Logan
Denton J F
Donahoo Mary Mrs
*Field Marshall
Frady Frank
Franklin Lucian
Franklin M C Mrs
Garren Albert
*Hall Charles
Hamilton J M
Huie J J
Hull Green
*Jackson Andrew
Jackson B A
Jenkins Herbert
*Jones R T
Kniepp Mary Mrs
Lanning W H
Latham H A
Lindsey T H
Lipe D B
Lipe L A
Lipe T S
*Logan Wm
Lumpkin Daniel
*Lynch Bud
*Lynch Rufus
McRary W S
Matheson D G
Mayor, D B Lipe
Morrison J M
Ownbey G O
Pattou E W
Pinner Joseph

ASTON, RAWLS & CO.

18 1-2 South Main Street

REAL ESTATE and INSURANCE AGENTS

Special Attention to Collection of Rents
and Care of Property

Wm. Johnston Jr.,
MANAGER
OFFICE No. 20

TEMPLE COURT
A Modern Store and Office Building.

SUBURBS

(309)

SUBURBS

Porter H K Dr
Porter J A
Porter M E Mrs
Porter T M
Rea A A
Reed L M Mrs
Reed W G
Rice N R Mrs
Roberts D S
Roberts J T
Schenck N W
Shackelford J C
Sharp Lee
Slagle Dollie Miss
Smith J W M
South Biltmore Graded School
South Biltmore M E Church
Staley W F Rev
Walker R P
*Walker Susan
Whitaker A S Dr
Whitaker C R
Whiteside Charles
Whiteside Patton
Williams C A
*Willams Henry
Wilson E M
Wilson F S Mrs
*Wilson George
*Wilson Mary
Young J M

VICTORIA

Anderson L M
Campbell J N
Cheney F D Miss
Cheney N H Miss
Comstock A O
Connally J K Col
Garrett R U
Graham F W W
Home Industrial School
Kirstein Ernest
Lockwood H N
Lord A A Mrs
McClenaghan S J Rev

McDivitt S P
McDowell J H
McNamee Charles
Marsh Carrie Miss
Mayor, F W W Graham
Merrell B F
Mitchell E M
Normal and Collegiate Institute for
Young Women
Oakland Heights Manse
Oakland Heights Presbyterian Church
Pearson R G Rev
Pease A E Mrs
Penniman M Mrs
Perry Lockwood
Perry N R
Reed Benjamin
Robinson Hampton
Van Bergen C Dr
Victoria Inn
Webb D H
Wilder C E
Wilder E E Mrs
Wilson Wm

WEST ASHEVILLE

Alexander Edward
Alexander & Tinsley
*Allen John
Arwood M A Mrs
Asheville Bone and Tallow Co
Asheville School
Ashley Jane Mrs
Atkinson E B
Baker H D
Bartlett A C
Bell E D
Bizzell R M
*Boyd Benjamin
Boyd J E
Boyd S M
Bradley C N B
Bradley G D
Bradley J M
Britt W H
Brooks A H

Go to
HIRAM LINDSEY
3 Stalls in City Market, Phone 800
For Good Things to Eat
Store: 450 S. Main St.
Phone 200

THE LIFE INSURANCE COMPANY OF VIRGINIA

during the past Thirty-One Years has paid to its Policy-Holders over

FOUR AND ONE-HALF MILLION DOLLARS

J. M. ALEXANDER

Fine Harness, Saddles, Whips

Court Square, Cor. Patton Ave. Phone 223.

SADDLERY GOODS

Use a No. 10 Ball-Bearing
BAR-LOCK TYPEWRITER
 The BAR-LOCK
 Typewriter Company
 712 E. Main Street
 RICHMOND, VIRGINIA

SUBURBS

(310)

SUBURBS

Brown A E
 Brown H A
 Brown J H
 Brownson W C Dr
 Buckner Jacob
 Burnside B F
 Burnside M L
 Cain J B
 Carrier Heath
 Carrier R A
 Chambers Caney
 Clarke Elisha
 Cowan E R
 Creaseman L W
 Crowell R C
 Davis S N
 Deaver E B Mrs
 Elkins W C
 Evans C A Jr
 Farrell J G
 Foreman William
 Fricks L T
 Galyean H H
 Galyean N C Mrs
 Graves John
 Greenlee W A
 Greer John
 Judger Irene Miss
 Mackney W N
 Hall S D
 James H E
 Hawkins J L
 Hawkins M L Mrs
 Hayes R P
 Hayes W A
 Hazel Green Mills
 Henderson W P
 Henninger J C
 Herrin H L
 Houghteling M E Mrs
 Howell H G
 Hugill H C
 Jarrett J M
 Jarrett J N
 Jarrett Katherine Mrs
 Jenkins J L
 Johnson Graded School

Johnson J F
 Jones F M
 Jordan J R
 Joyner J E
 *King Columbus
 Kiser W L
 Knight Wiley
 Lail L P
 Ledford N E Mrs
 *Lincoln J P
 Linebery A J
 Logan W E
 Lominac R H
 Luther A B
 McBrayer L B Dr
 McIntyre J P
 *Maxwell James
 May Luther
 May W M
 Merrimon J G
 Miller J F
 Miller W D
 Mills S A Mrs
 Mills W M
 Morris A F
 Murdock Robert
 Nicholson A S
 Nicholson J H
 Orders J M
 Orr P B Dr
 Penland J C
 Penland J D
 Peterson W A
 Plemmons Henry
 Reynolds D M Mrs
 Rodgers J C
 Rodgers J F
 Sexton J H
 Sheppard J F
 Shook Irene Mrs
 *Smith George
 Smith L F
 Southwick C H
 Starnes G H
 Sumner J E
 Thomas John
 Walsh J P

Go to

J. L. SMATHERS & SON for **FURNITURE**

Our Prices are Right

45 PATTON AVENUE

Phone 75

THE DAILY GAZETTE || **THE LEADING DAILY OF WESTERN N. C.**
FULL TELEGRAPHIC SERVICE
 10c. a week; 40c. a month; \$4.00 a year.

Laurel Valley Saloon
 50 SOUTH MAIN STREET
 PHONE 348
 Tom Cooper's Laurel Valley Pure
 Old Rye, Malt and Corn Whiskies
 for MEDICINAL PURPOSES

SUBURBS	(312)	SUBURBS
Sevier J V		Walser Bertie Miss
Sevier W E A		Walser F T
Shirlin G S		Walser Ger Miss
Stepp Luther		Way Mattie Mrs
Stevens M L Dr		Weaver A F
Stevens R C		Weaver W T
Stewart N N		Welborn C W
Stockton A L		Welhorn J M Rev
Stockton M C Mrs		Westall J M
Sullivan J Y		Westall Wm
Sumner B H		White M E Mrs
Turnhull A L Mrs		Williams Mary Mrs
Tyrrel A C		Winyah Sanitarium
Vaughan S W		Woolsey School
Waite H H Dr		

Everett Waddey Co.

STATIONERS
 PRINTERS
 PUBLISHERS
 BINDERS

1105 East Main

1, 3 and 5 South Eleventh

Richmond, Virginia

Don't Forget WEXLER SMATHERS' DENTAL OFFICE

Phone 219

is 55 South Main Street

Asheville Ice & Coal Co.

32 PATTON AVE.

PHONE 40

Manufacturers Ice, also
Wholesale and Retail
Dealers in all the Best
Grades of Coal.

MISCELLANEOUS

(313)

DIRECTORY

Asheville Miscellaneous

GOVERNMENT OF NORTH CAROLINA.

Governor—Charles B Aycock
Lieutenant-Governor—W D Turner
Secretary of State—J Bryant Grimes
Auditor—B F Dixon
Treasurer—B R Lacy

Chief Clerk to the Treasurer—W F Moody

Teller Treasurer's Dept—Chalmers Glenn

Clerk for Charitable and Penal Institution—Jno P Arrington

Superintendent of Public Instruction—Thos F Toon

Attorney-General—R D Gilmer

Commissioner of Agriculture (elected by board, board appointed by General Assembly)—S L Patterson

Commissioner of Labor and Printing—H B Varner

Governor's Council—Secretary of State, Auditor, Treasurer and Superintendent of Public Instruction

State Board of Education—Composed of the Governor, Lieutenant-Governor, Secretary of State, Treasurer, Auditor, Superintendent of Public Instruction and Attorney-General

ASYLUMS AND HOSPITALS

The Blind Asylum and Asylum for Colored Deaf and Dumb are located at Raleigh—John E Ray, prin

The Deaf and Dumb Asylum for Whites is located at Morganton—E McK Goodwin, supt

North Carolina Hospital—Dr Jas McKee, supt. Located at Raleigh

Eastern Hospital—E B Alexander, supt. Located at Goldsboro

State Hospital—P L Murphy, supt. Located at Morganton

The Penitentiary is located at Raleigh—J S Mann, supt

SUPREME COURT

The Supreme Court meets on the first Monday in February and last Monday in August. Chief Justice, David M Furches, Statesville; Associate Justices, Walter Clark, Raleigh; Walter A Montgomery, Raleigh; Robt M Douglass, Greensboro; Charles A Cook, Warrenton; R D Gilmer, Waynesville, Attorney-General; Zeb V Walser, Reporter, Lexington; Thomas S Keenan, Clerk, Raleigh; R H Bradley, Marshall, Raleigh

The examination of applicants for license to practice law, to be conducted in writing, takes place on the first Monday of each term and at no other time. The docket for the hearing of cases from the First Judicial District will be called on the Tuesday next succeeding the meeting of the Court, and from the other Districts on Tuesday of each succeeding week, in numerical order, until all the Districts have been called.

SUPERIOR COURTS

The State is divided into sixteen Judicial Districts, and for each a Judge and Solicitor are elected. Judges are elected by the State at large; the Solicitors by their respective districts.

ALL THE BEST GRADES
OF
COAL

Citizens Coal Company
48 PATTON AVENUE
Phone 238

THE LIFE INSURANCE COMPANY OF VIRGINIA

Is a regularly organized Life Insurance Company operating under a special charter from the State of Virginia

HOME OFFICE, 909, 911, 913 AND 915 E. BROAD ST., RICHMOND, VA.

**BIGGEST
BUSIEST
EST**

Asheville Steam Laundry

43 WEST COLLEGE STREET

Acme Cleaning and Pressing Club
First-Class Dyeing, Cleaning, Repairing and Pressing LADIES' TAILORING 28 Patton Avenue Phone 595
Membership \$1 per Month
F. L. HORTON, Prop.

MISCELLANEOUS

(314)

DIRECTORY

Judges—1st Dist, Geo H Brown, Washington; 2d Dist, Francis H Winston, Windsor; 3d Dist, Henry R Bryan, Newbern; 4th Dist, Edw W Timberlake, Louisville; 5th Dist, Oliver H Allen, Kinston; 6th Dist, W S O'B Robinson, Goldsboro; 7th Dist, Thos A McNeill, Lumberton; 8th Dist, Walter H Neal, Laurinburg; 9th Dist, Thos J Shaw, Greensboro; 10th Dist, Albert L Coble, Statesville; 11th Dist, Henry R Starbuck, Winston; 12th Dist, W Alex Hoke, Lincolnton; 13th Dist, W B Council, Boone; 14th Dist, M H Justice, Rutherfordton; 15th Dist, Frederick Moore, Asheville; 16th Dist, Geo A Jones, Franklin

Solicitors—1st Dist, Geo W Ward, Elizabeth City; 2d Dist, Walter E Daniels, Weldon; 3d Dist, L I Moore, Greenville; 4th Dist, Chas C Daniels, Wilson; 5th Dist, Rodolph Duffy, Catharine Lake; 6th Dist, Armistead Jones, Raleigh; 7th Dist, Colin M McLean, Elizabethtown; 8th Dist, L D Robinson, Wadesboro; 9th Dist, Aubry L Brooks, Greensboro; 10th Dist, Wiley Rush, Asheboro; 11th Dist, M L Mott, Statesville; 12th Dist, James L Webb, Waynesville; 13th Dist, Moses N Harshaw, Lenoir; 14th Dist, J F Spainhour, Morganton; 15th Dist, Jas M Gudger, Asheville; 16th Dist, Jas W Furgeson, Waynesville

UNITED STATES COURTS AND OFFICERS

CIRCUIT COURT, WESTERN DISTRICT OF NORTH CAROLINA

Judges—Nathan Goff, Clarksburg, W Va, and Charles H Simonton, Charleston, S C

Clerk—W S Hyams, Asheville
Deputy Clerk—J A Logan, Chimney Rock

Court convenes at Greensboro first

Monday in April and October; at Statesville third Monday in April and October; at Asheville first Monday in May and November; at Charlotte first Monday in June and December

DISTRICT COURT, WESTERN DISTRICT OF NORTH CAROLINA

Judge—James E Boyd, Greensboro
Clerk—W S Hyams, Asheville
Deputy Clerk—J A Logan, Chimney Rock

Court convenes at Greensboro first Monday in April and October; at Statesville third Monday in April and October; at Asheville first Monday in May and November; at Charlotte first Monday in June and December

District Attorney—A E Holton, Winston

Assistant District Attorney—A H Price, Salisbury

Marshal—James M Millikan, Greensboro

Collector Internal Revenue—H S Harkins, Asheville

U S Commissioner—A B Ware
Special Examiner of Pensions—Wm F Moore

POST OFFICE

General Delivery—Opens 7.30 A M; closes 8 P M

Stamp Window—Opens 7.30 A M; closes 8 P M

Registry Dept—Opens 7.30 A M; closes 6 P M

Money Order Dept—Opens 8 A M; closes 5 P M

Deliveries on Carrier Routes are made in the business district, leaving post office at 6 A M, 8 A M and 4.30 P M; in residence districts at 8 A M and 4.30 P M

On Sundays the general delivery, stamp and carriers' windows are open from 4.30 to 5.30 P M

Asheville Art Parlors

Artistic Portraits

Souvenir Views

Finishing for Amateurs

J. F. McFARLAND, Manager

South Court Place
PHONE 820

PARAGON DRUG CO.

CHEMISTS AND DRUGGISTS

Prescription Phone 260; Public Phone 471

OPPOSITE POST OFFICE

MISCELLANEOUS

(315)

DIRECTORY

Postmaster—Wallace W Rollins
Assistant Postmaster—Jas L Wag-

ner
Money Order Clerk—Wm W Moore
Registry Clerk—Lunnie A Grant
Stamp Clerk—Rufus G Hunt
General Delivery Clerk—Jacob B

Ray
Mailing Clerk—Joseph L Bradford
Utility Clerk—Miss Hattie D Rol-

lins
Night Clerk—James A Ware
Distributors—Edwin L Brown, Jr.
Thomas N Henry, Fergus Stike-

leather, Jr
Carriers—David E Cunningham,
Harris B Ray, Nathaniel W Fain.
Wm W Jarrett, Edwin L Henry, Jason
F Cunningham, Joseph A Vieht, Niel
Lee, Cameron E Featherston, Dwight
F Moore

Special Delivery Messenger—Daniel
Cook

BUNCOMBE COUNTY OFFICERS

Sheriff—Reuben F Lee
Tax Collector—J K Chambers
Register of Deeds—J J Mackey
Treasurer—Erwin W Patton
Coroner—Dr D E Sevier
Superintendent of Health—Dr Eu-

gene B Glenn
Superintendent of Schools—S F

Venable
School Directors—Chairman, M J
Bearden, Asheville; J H Sams, Stock-

ville; Dr George W Whitson, Glen
Inglis

Judge Superior Court—Frederick
Moore

Clerk Superior Court—Marcus Er-

win
Jailor—Wm H Jamison
Keeper County Home—Wm Johnson
Janitor Court House—Robert Hall

Commissioners—M L Reed, chair-
man; M S Glenn, R F Roberson
Surveyor—Alfred Starnes

CITY GOVERNMENT

Mayor—F M Miller
Clerk—M W Robertson
Treasurer—W R Heston
Tax Collector—J A Campbell
Attorney—L M Bourne
Engineer—B M Lee
Superintendent Instruction—R J
Tighe
Superintendent Water Works—Wm
Francis

Superintendent Streets—J T Bostic
Sanitary Plumber—E M Israel
Superintendent Market—S F Miller
Sanitary Inspector—W H Byrd
Janitor City Hall—H E Hall

BOARD OF ALDERMEN

1st ward, S T Dorsett; 2d ward, W
M Hill; 3d ward, C T Rawls; 4th
ward, E C Chambers; at large, D C
Waddell Jr, C W Baird

STANDING COMMITTEES

Streets—Chambers, Waddell, Hill
Water—Hill, Dorsett, Rawls
Police—Waddell, Hill, Dorsett
Finance—Rawls, Waddell, Chambers
Fire—Dorsett, Baird, Waddell
Light—Rawls, Baird, Hill
Market—Baird, Hill, Dorsett
Buildings—Waddell, Rawls, Baird
Special Tax—Rawls, Hill, Dorsett

BOARD OF HEALTH

Health Officer—Dr C V Reynolds
Members—Dr J A Burroughs, Dr M
C Millender, Dr W L Dunn, B M Lee.
C T Rawls, F M Miller

POLICE DEPARTMENT

Chief—J S Fullam
Captain—F M Jordan
Patrolmen—W D Taylor, N A Col-

If our work pleases you tell your friends; if not, tell us
SWANNANOA LAUNDRY
 PHONE 70
 22 and 24 Church St.

WILKIE & LABARBE, Real Estate

Largest List of Furnished and Unfurnished Houses for Rent

COAL

Carolina Coal and Ice Co. Phone 130

Delivery Prompt; Weights Accurate; Always on hand a good supply. 23 PATTON AVENUE.

The "Bonanza" Wine and Liquor Company
Bar and Billiard Room in the Rear
P. A. MARQUARDT, Manager
Telephone 72 43 S. Main Street
FREE DELIVERY
Make Family Trade a Specialty

MISCELLANEOUS

(316)

DIRECTORY

lins, F W Garrison, C H Bartlett, J L Page, T F Hunter, W A Webb, C P White, J A Lyerly

Police Justice—Mark W Brown

FIRE DEPARTMENT

Chief—B Burnette

Secretary—L W Jeanneret

Hose Co No 1—J T Bostic, captain; L W Jeanneret, sec and treas; J M Patton, first foreman; W H Byrd, asst foreman; T M Rector, driver

Rescue Hook and Ladder Co No 1—R H Luther, foreman; G E Brown, first asst; E B Stradley, sec and treas; C F Hare, driver

FIRE ALARM STATIONS

- 137—Pine and Mountain sts
- 128—Chestnut st and Central av
- 136—College and Pine sts
- 137—North Main st and Starnes av
- 138—Montford av and Cullowhee st
- 145—Charlotte and Chestnut sts
- 146—Jefferson drive and West Haywood st
- 153—Chestnut st and Merrimon av
- 151—Cocke's residence, French Broad av
- 163—Southside av and McDowell st
- 164—South Main and city limits
- 172—Atkin and Valley sts
- 235—East st
- 246—North Main and Woodfin sts
- 251—Cherry and Flint sts
- 262—Montford av and Haywood st
- 324—Patton av and Haywood st
- 343—Buxton and Roberts sts
- 352—French Broad and Patton avs
- 364—Bailey and Phillips sts
- 425—Passenger Depot Glen Rock Hotel
- 132—Belote House
- 153—Car Shed—J V Sevier, Asheville Hotel
- 162—Court Square

EDUCATIONAL

CITY SCHOOL COMMITTEE

(Office room 59, City Hall)

Chairman—Wm F Randolph

Secretary—R J Tighe

Treasurer—Wm R Heston

Members—Wm M Jones, J A Nichols, Willis E Collins, Julius C Martin, W B Northup

Medical Examiner—Dr S Westray Battle

Supervising Oculist—Dr Gaillard S Tennant

Supervisors—R J Tighe, superintendent of instruction; Miss Irene R McCloud, supervisor of manual training; Miss May E Kimberly, supervisor of music

CITY SCHOOLS

White

High—Orange nr Central av, T B Hamby, prin

Bailey-Street—Bailey cor Silver, Miss Minnie C Johnson, prin

Montford-Avenue—80 Montford av, Miss Jennie B Gray, prin

Orange-Street—Orange nr Central av, T B Hamby, prin

Park-Avenue—Park av nr W Haywood, Miss Queen Carson, prin

Colored

Catholic Hill—Valley cor Catholic av, John H Michael, prin

Hill-Street—71 Hill, Leonora T Jackson, prin

COUNTY SCHOOLS

Superintendent—S F Venable, office 40 Church st

Burnsville Hill Graded, p o Grace—J S Smith, prin

Chunn's Cove Graded, p o Asheville—Miss Eleanor G Hildebrand, prin

Emma Graded, p o Emma Gash's Creek Graded, p o Resthaven—Miss Lucille Sales, prin

ASTON, RAWLS & CO.

18 1-2 South Main Street

REAL ESTATE and INSURANCE AGENTS

Special Attention to Collection of Rents and Care of Property

EVERY CLASS OF
REAL PROPERTY
AT FIRST HANDS.

WM. JOHNSTON Jr.,
20 TEMPLE COURT.

MISCELLANEOUS

(317)

DIRECTORY

Grace Graded, p o Grace—Miss Fannie Kimberly, prin

Haines Graded, p o Grace—Miss C W Cliff, prin

Haw Creek Graded, p o Asheville—Miss Eliza Bell, prin

Johnson Graded, W Asheville—Miss Irene Gudger, prin

South Biltmore Graded, S Biltmore—Miss Nora Crawford, prin

West Asheville High, W Asheville

West's Chapel Graded, p o Resthaven—Mrs E S Roberts, prin

Woolsey Graded, p o Grace—Horace L King, prin

PRIVATE SCHOOLS

(See also classified business directory)

Bingham School, Bingham Heights—Faculty: Col Robert Bingham, A M, LL D, supt, (The Bingham School, University of North Carolina); Maj R T Grinnan (University of Virginia); M C Millender, M D (The Bingham School, University of North Carolina, University of Virginia, New York Polyclinic Post-Graduate School), surgeon; Capt Charles S Fowler, U S Army, Professor of Military Science and Tactics; Capt William F Bryan, Ph B (University of North Carolina); Capt Louis G Beall, A M (Davidson College); Capt James A Winn, A B (Davidson College); Capt Robert R Williams, A B (Catawba College, University of North Carolina); Capt J H Brown

Normal and Collegiate Institute for Young Women, S Main st, Victoria—Faculty: Rev Thos Lawrence, D D, pres, Evidence of Christianity and Bible Study; Mrs Thomas Lawrence, prin and treas; Miss Anna D Casler, History and English Literature; Miss Adelaide A Eastman, School of Prac-

tice, Critic Teacher and Psychology; Miss Mary Katharine Marshall, Latin; Miss Myrtle Bond, Mathematics; Miss Rosannah B Marshall, Sciences; Miss Alice B Smith, English and Elocution; Miss Lillian Adams, Physical Culture and assistant in English; Miss Helen M Young, Instrumental and Vocal Music; Miss Isabel K Hubbard, Instrumental Music and Drawing; Miss Lida L Courtney, Stenography, Typewriting, Book-keeping and Penmanship; Miss Ella Hubbard, Sewing, Dressmaking and Millinery; Miss Elizabeth M Baughn, Matron; Miss Ella Bickerstaff, Scientific Cooking; Miss Lyda Mechling, Assistant Matron

BANKS

Battery Park—13-15 Patton av; capital, \$100,000; surplus, \$15,000; profits, \$19,000; James P Sawyer, pres; Francis S Coxe, v-pres; J Eugene Rankin, cashier. Directors—J Eugene Rankin, James P Sawyer, C T Rawls, C Rankin, T C Smith, T S Coxe, E P McKissick

Blue Ridge National—5 s w Court sq; capital, \$100,000; surplus and undivided profits, \$30,000; J W Norwood, pres; Erwin Sluder, cashier. Directors—W J Slayden, S P McDivitt, J J Brown, J A Burroughs, Erwin Sluder, J W Norwood, G A Norwood Jr

Asheville Savings Institution—Library Bldg; R S Howland, pres; R P Hayes, v-pres; W L Blodget, sec-treas. Directors—R S Howland, H T Collins, J C Martin, Erwin Sluder, R P Hayes, J E Rankin, T W Raoul

BOARD OF TRADE

Asheville Board of Trade (The)—Office, Auditorium Bldg—Thomas W

HIRAM LINDSEY, The Grocer
SELLS EVERYTHING GOOD TO EAT

Two Places. 450 S. Main St.
Three Stalls in City Market
Phones: Store 200, Market 800

**THE LIFE INSURANCE
COMPANY OF VIRGINIA**

Issues all the most approved Forms of Life Insurance Contracts from \$500 to \$10,000, with Premiums payable Quarterly, Semi-Annually and Annually

J. M. ALEXANDER | Fine Harness, Saddles, Whips

Court Square, Cor. Patton Ave. Phone 223.

SADDLERY GOODS

This BAR-LOCK
 Typewriter Company
 712 E. Main Street
 RICHMOND, VIRGINIA

BAR-LOCK TYPEWRITER

Use a No. 10
 Ball-Bearing

MISCELLANEOUS

(318)

DIRECTORY

Raoul, pres; Claybrook James, 1st v-pres; Benjamin M Jones, 2d v-pres; James P Sawyer, treas; W F Randolph, sec. Directors—J A Nichols, T W Raoul, T S Morrison, W B Northup, Claybrook James, B M Jones, S Lipinsky, H A Miller, Charles McNamee, Frank Carter, C P Ambler.

reader; Thomas N Henry, second reader

EPISCOPAL

All Souls—Biltmore, Rev Rodney R Swope, D D, rector; F Flaxington Harker, organist and choirmaster

Trinity—Church cor Willow; Rev McNeely DuBose, B D

HEBREW

Beth Ha Tephilla—67 n Spruce; Rev Louis London

METHODIST EPISCOPAL (SOUTH)

Bethel—Blanton cor Phifer; Rev John W Moore

Central—25 Church; Rev Frank Siler

Haywood-Street—Haywood cor Buttrick; Rev Edwin L Bain

North Asheville—53-55 e Chestnut; Rev E K McLarty

South Biltmore—S Biltmore; Rev George W Crutchfield

PRESBYTERIAN

First—Church nr Patton av; Rev Robert F Campbell

Oakland Heights—Normal and Collegiate Institute, Victoria; Rev Samuel J McClenaghan

Mission—Depot nr So Ry frt depot; John B Shope, supt

Mission—W Haywood nr So Ry; Arthur D Wauchope, supt

ROMAN CATHOLIC

St Lawrence—Haywood nr Flint; Rev Peter G Marion

UNDENOMINATIONAL

Holliness Mission—Buxton nr Roberts

CHURCHES (COLORED)

BAPTIST

First—Pine cor Hazzard; Rev Robert F Lee

Mt Moriah Mission—ft Bailey; Rev Rufus B Baker

Mt Zion—49 Eagle; Rev James R Nelson

LIBRARIES

Asheville Library—S Court sq, Miss E Julia Hatch, librarian; Miss Agnes M Campbell, assistant

Law Library—11-12 Legal Bldg

Y M C A

Young Men's Christian Association, Haywood nr Patton av—Charles W Brown, pres; George R Collins, v-pres; Wm M Jones, recording sec; Thomas C Smith Jr, treas; Orlie B VanHorn, gen sec. Directors—C W Brown, G R Collins, Wm M Jones, T C Smith Jr, Claybrook James, H Redwood, B M Lee, J P Howatt, W H Morton, Frank Carter, J A Nichols, B H Cosby, J C Martin

CHURCHES

BAPTIST

Biltmore—S Biltmore; Rev Wm F Staley

First—College cor Spruce; Rev Wm M Vines

Second, or French Broad—French Broad av nr Patton av; Rev Wm A Therrell

West End—Buxton nr Roberts; Rev Wiley B Rutledge

CHRISTIAN

Christian—Haywood opp Auditorium; Rev Lewis M Omer

CHRISTIAN SCIENCE

First Church of Christ, Scientist—12½ s Main; Mrs Ruth V Brown, first

J. L. SMATHERS & SON

Can Save You Money in Buying FURNITURE

45 PATTON AVENUE

PHONE 75

PARAGON DRUG CO.

CHEMISTS AND DRUGGISTS

Prescription Phone 360; Public Phone 471

OPPOSITE POST OFFICE

MISCELLANEOUS

(319)

DIRECTORY

St Luke's—rear 340 W Haywood;
Rev Harvey Gudger

EPISCOPAL

St Matthias—Valley cor Beaumont;
Rev W J Herritage

METHODIST

A M E Zion—217 e College; Rev
Wm B Fenderson

College-Street—248½ e College; Rev
Albert S Cottingham

St James A M E—Hildebrand nr
Pine; Rev Patrick J Jordan

South Asheville A M E—Kenil-
worth, Rev Wm Anderson

Varick's Chapel—Gudger nr Hill;
Rev E Z Goodman

PRESBYTERIAN

Calvary—101 Eagle; Rev Charles B
Dusenbury

Livingston—Livingston nr Victoria
av; Rev Charles B Dusenbury

CLERGYMEN

BAPTIST

Rutledge Wiley B Rev, West End,
33 Bailey

Staley Wm F Rev, Biltmore, S Bilt-
more

Therrell Wm A Rev, Second, 29
Bailey

Vines Wm M Rev, First, 56 e Col-
lege

CHRISTIAN

Omer Lewis M Rev, Christian, 90
Cumberland av

EPISCOPAL

DuBose McNeely Rev, Trinity, 68
Church

Horner Junius M Rt Rev, bishop
missionary district of Asheville, w s
Church st

Stubbs Alfred H Rev, Ravenscroft
Associate Mission, w s Church st

Swope Rodney R Rev, All Souls'
Biltmore

JERREW

Londow Louis Rev, Beth Ha Te-
philla, 14 Bennett

METHODIST EPISCOPAL (SOUTH)

Bain Edwin L Rev, Haywood-Street,
210 Patton av

Crutchfield George W Rev, South
Biltmore, S Biltmore

McLarty E K Rev, North Asheville,
53 e Chestnut

Moore John W Rev, Bethel, 44
Phifer

Siler Frank Rev, Central, 33 Willow

PRESBYTERIAN

Campbell Robert F Rev, First, 17
Grove

McClenaghan Samuel J Rev, Oak-
land Heights, Victoria

Morse Andrew B Rev, 42 s French
Broad av

Pearson Robert G Rev, Victoria
Smith Robert P Rev, supt home

missions Asheville Presbytery, 401 s
Main

ROMAN CATHOLIC

Marion Peter G Rev, St Lawrence,
95 Haywood

HOSPITALS, HOMES AND CHARITIES

Asheville Flower Mission and As-
sociated Charities—Office, City Hall;
Mrs Laura Walton, sec

Barker Clarence Memorial Hospital
and Dispensary—Biltmore. The re-
ctor and vestry of All Souls' Church
constitute the governing board; Dr S
Westray Battle, medical director; Dr
J A Watson, gynecologist; Dr L E
Holmes, resident physician; Miss Ade-
line Orr, supt

Pencombe County Home for Aged
and Infirm—Leicester rd; Wm S John-
son, supt

Children's Home—17 Charlotte;
Mrs Mary Meadows, matron

45 PATTON AVENUE (Up Stairs)

PHONE 193

BROWN, BLAIR & CO. Funeral Directors**G. A. GREER** 53 PATTON AVE.
PHONE 136

The Best Groceries Money Can Buy is the Kind We Sell

ASHEVILLE MORNING GAZETTE

All the City News
Complete Telegraphic Service
Best advertising medium in West-
ern North Carolina

MISCELLANEOUS

(320)

DIRECTORY

Tom Cooper's Laurel Valley Pure
Old Rye, Malt and Corn Whiskies
for MEDICINAL PURPOSES
PHONE 348
50 SOUTH MAIN STREET
Laurel Valley Saloon

County Home for Colored Children—12 Ctaholic av; Mary H Baker, matron

Lindley Training School—a rescue home for girls, five miles west of civ; p o Inanda; Mrs A A Lord, pres; Mrs M E Hilliard, v-pres; Mrs R T Grinnen, sec; Mrs A M Rees, treas; Miss A E Leach, matron

Mission Hospital—5 Charlotte; Miss Marian Little, supt

MEDICAL SOCIETIES

Medical Society of Buncombe County—Meets every first and third Monday nights at City Hall; Dr S W Battle, pres; Dr Gaillard Tennent, sec

Tri-State Medical Association of Virginia and the Carolinas—President, Dr James A Burroughs, Asheville; secretary-treasurer, Dr R E Hughes, Laurens, S C

MILITARY

First Regiment, N C S G—Regimental quartermaster, Capt White G Smith; regimental surgeon, Major Charles S Jordan, M D; regimental adjutant, Capt Lucius B Alexander; adjutant Third Battalion, Lieut A W Freeman

First Regiment Band, N C S G, 49 s Main; Joseph Goodson, drum major; C N Webster, director; Charles A Glass, chief musician

Blue Ridge Rifles, Co F, First Regiment, N C S G; drills every Tuesday night at Court House; F M Lindsey, capt; Lawrence W Young, first lieut; J H Koon, second lieut

Asheville Light Infantry, Co K, First Regiment, N C S G; drills every Thursday night at 33 Patton av; Francis E Hearn, capt; Hal R Stephens, first lieut; Joseph P Goodson, second lieut

FRATERNAL ORGANIZATIONS

MASONIC

Alpha Lodge of Perfection, A A S R—Meets every first Tuesday night at 13½ s Main; J A Mims, V M; A H McQuilkin, sec

Asheville Chapter No 25, R A M—Meets every second Thursday night at 13½ s Main; S J Cain, H P; G H Morris sec

Cyrene Commandery No 5, K T—Meets every fourth Thursday night at 13½ s Main; S J Cain, E C; W M Cooper, Gen; J A Mims, C G; Rev A H Stubbs, prelate; W F Randolph, treas; M W Robertson, sec

Mount Hermon Lodge No 118, A F and A M—Meets every first Thursday night at 13½ s Main; J B Shope, W M; G H Morris, sec

B P O ELKS

Asheville Lodge No 608—Meets every Wednesday night at 3d fir Dhumor Bldg, Harry W Plummer, E R; Dr Eugene B Glenn, E Leading K; Dr A W Callaway, E Lecturing K; Phillip C Cocke, E Loyal K; B Whitlock, sec; Hugh LaBarbe, treas; C E Young, Esquire; Hiram Lindsey, Tyler; Dr C S Jordan, Chaplain; Elmer E Heston, inner guard

C K O F A

St Lawrence Branch No 826—Meets at 26 Patton av every 1st and 3d Sunday nights. M J Riley, pres; Fred Ward, v-pres; Anthony A Theobald financial sec; Anton F Felthaus, treas

I O H E P T A S O P H I S

Asheville Conclave No 405—Meets second and fourth Monday nights over 9 n w Court sq, Richard Kiebler, archon; B F Rives financial sec

I O O F

Asheville Encampment No 2—Meets every Friday night at 18-20 Church, B C Carpenter, C P; W T Stradley, S

Don't Forget WEXLER SMATHERS' DENTAL OFFICE

Phone 219

is 55 South Main Street

Asheville Ice & Coal Co.

32 PATTON AVE.

PHONE 40

Manufacturers Ice, also
Wholesale and Retail
Dealers in all the Best
Grades of Coal.

MISCELLANEOUS

(321)

DIRECTORY

COAL

All the BEST GRADES
OF

Citizens Coal Company

48 PATTON AVENUE

Phone 238

W; E B Stradley, scribe; C Sawyer, treas

Blue Ridge Lodge No 205—Meets every Thursday night at 18-20 Church, C L Balrd, N G; Zeb F Curtis V G; A Monteith, recording sec; E B Stradley, financial sec; R J Stokely, sec

French Broad Lodge No 172—Meets every Monday night at Biltmore, Burt Jenkins, N G; L A Lipe, V G; Dr G W Reed, recording sec; D B Lipe financial sec; T J Reed, treas

Swannanoa Lodge No 56—Meets every Tuesday night at 18-20 Church, Hugh Petrie, N G; B C Carpenter, V G; L W Jeanneret, permanent sec; R H Luther, financial sec

JE O U A M

Asheville Council No 6—Meets every Monday night at Odd Fellows' Hall, G C Lumley, C; O E Stoner, V C; R C Bollinger, recording sec; R S Stewart, financial sec

French Broad Council No 97—Meets every Wednesday night at Odd Fellows' Hall, C S Pugh, C; A L Duckett, V C; W C Pennel, recording sec; I M Tigie, financial sec

K AND L OF H

Blue Ridge Lodge No 1799—Meets second and fourth Tuesday nights at Court sq cor s Main, T H Lindsey, proctor; J W Summers, sec

K OF H

Swannanoa Lodge No 646—Meets first and third Monday nights in Library Bldg, R J Stokely, D; J H Boardman, V D; W B Gwyn, reporter; G L McDonald, financial rep; J W Albright, treas; T W Patton, chaplain

K OF P

Asheville Lodge No 106—Meets every Friday night at 37½ s Main, Robert M Wells, C C; Charles E Jones, V C; J D Murphy, prelate; Donald Gills, K of R & S; J W C Dake, M of F; John H Welch, M at A

Pisgah Lodge No 32—Meets every Tuesday night at 37½ s Main, P H Branch, C C; Gustave Alexander, V C; J R Hare, prelate; B M Jones, K of R and S; Jacob Weaver, M of W; Thomas B Hamey, M at A

NATIONAL UNION

Beaumont Council No 589—Meets every second Friday afternoon at rms 1-2 Library Bldg, W F Randolph, v-pres; J C Martin sec; J E Dickerson, financial sec

ROYAL ARCANUM

French Broad Council No 701—Meets every second and fourth Monday at 37½ s Main, H S Courtney, regent; E J Hollinger, sec

WOODMEN OF THE WORLD

Balsam Camp No 1—Meets on call; J T Bynum, C C; W C McConnell, clerk

CONFEDERATE VETERANS

Zebulon Vance Camp No 681—Meets in City Hall, Col James M Ray, commander

SONS OF CONFEDERATE VETERANS

Camp Johnston Pettigrew—Meets in City Hall

G A R

Marion Roberts Post No 41—Meets fourth day of each month at 12 n Court sq, Dr J H Williams, commander, Otto Hildbrand, adjutant

CLUBS

Asheville Club—Haywood nr Patton av, Dr W D Hilliard, pres; D C Waddell Jr v-pres; Thad E Clayton, sec-treas; Directors—L M Bourne, H W Plummer, J D Carrier, W E Rankin

Knights of the 20th Century—Meets every Monday night at Asheville Art Parlors, Court sq cor s Main, J F McFarland, pres; Lee G Suggs sec; G C Mason treas

Swannanoa Country Club—north end Charlotte street, R S Howland, pres; J J McCloskey, sec

The Life Insurance Company of Virginia

Is the leading Industrial Insurance Company in the South. It issues Industrial Policies from \$8 to \$500

with Premiums payable Weekly on persons from two years to seventy years of age. All claims paid within twenty-four hours after proofs of death.

A. W. EK, Superintendent Asheville District

OFFICE, MAXWELTON BUILDING

The Normal and Collegiate Institute

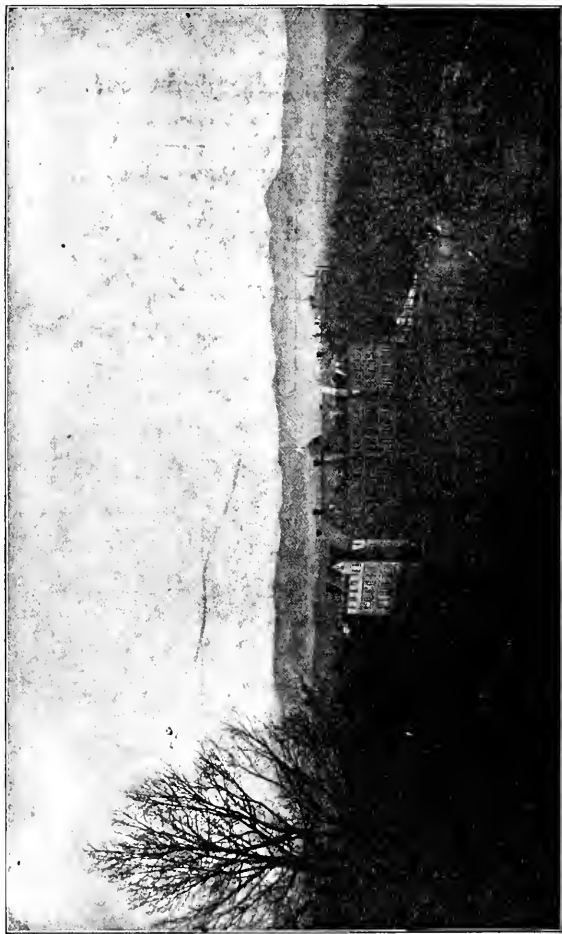

(SEE OPPOSITE PAGE)

The....

NORMAL AND COLLEGIATE INSTITUTE

FOR YOUNG WOMEN
ASHEVILLE, N. C.

Under Care of the North
Opening Septem

OFF

**This book must
be taken from
Library building.**

1. A NORMAL COURSE for the
Instructors from the best Normal
2. A COMMERCIAL COURSE, in
Bookkeeping, Etc.
3. A COURSE OF DOMESTIC
Cooking, (B) Draughting, Cutting
4. AN ADMIRABLE MUSICAL
under trained and experienced

Systematic Study of the Bible in all
TERMS for Board and Tuition in any
or half school year; \$100.00 per
For Catalogue, address

Rev. THOMAS

00030756389



UNIVERSITY OF N. C. AT CHAPEL HILL

J. B. BOSTIC COMPANY

REAL ESTATE
AND LOAN BROKERS

Room 15, Temple Court

Phone 371

The Penn Mutual Life Insurance Co

INCORPORATED IN PENNSYLVANIA

PHIFER B. BOSTIC, AGENT

Room 15, Temple Court

Phone 371

W. O. WOLFE

Marble and Granite Monuments

Tables and Wood Cases

Corner Fifth, Pine and Market Streets, W. B. B. Exchange

City Market, Wolfe Building, ASHEVILLE, N. C.

Asheville Phone 34

Business Hours

W. M. HILL & CO

(INCORPORATED 1897)

Dealers in Pure Meat Foods, Sweetbreads, Calf Brains,
Tenderloins, Chicken Livers, Pork Tenderloins, Peas, and
Sausages, Smoked Ox Tongue, Corned Beef, Pickled Pork,
Beans, Dried Beef, Bacon, Lard, Western and Home Made
Poultry and Game, Exclusive Handling of Imported
Frozen Meats.