

WILSON'S SANDWICHES LUNCHEONETTE DRINKS-NEWS

C. A. RICHARDSON,
President

D. H. BUFFALO, E.,
Vice-President

Realty Loan & Trust Co.

BONDS - MONEY - RENTS - INSURANCE
FERTILIZERS - COTTON SEED MEAL

17 WEST HARGETT STREET

BOTH PHONES 157

W. B. DRAKE, Jr.,
President

C. B. EDWARDS,
Vice-President

WALTERS DURHAM,
Cashier

Mechanics Savings Bank

121 Fayetteville Street

OPEN EVERY DAY USUAL BANKING HOURS

We Pay 4% Interest on Deposits

GEO. G. SCOTT, C. P. A.

WALTER CHARNLEY, C. P. A.

SCOTT, CHARNLEY & COMPANY

AUDITS—SYSTEMS—TAX SERVICE

A. T. ALLEN, Resident Manager

BRANCH OFFICES RALEIGH, N. C.

104 North Elm Street
GREENSBORO, N. C.

708-9 Commercial Natl. Bank Bldg.
RALEIGH, N. C.

410 Loan and Exchange Bank Bldg.
COLUMBIA, S. C.

Office Phone 2554
Residence Phone 1094-Y

HOME OFFICE

126-128-130 Brevard Court
CHARLOTTE, N. C.

4 Per Cent. on Savings

Commercial National Bank

RALEIGH, N. C.

“THE WELCOME BANK”

B. S. JERMAN, President

CAREY J. HUNTER, Vice-President

A. P. BAUMAN, Cashier

E. B. CROW, Active Vice-President

B. H. LITTLE, Assistant Cashier

J. M. SHERWOOD, Assistant Cashier

The Library

of the

University of North Carolina

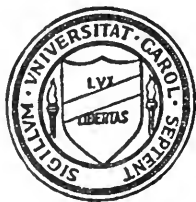

Collection of North Caroliniana

This book was presented

by A. B. Andrews
0971.92
R163d
1922-3

A. B. Andrews

Nov 8, 1922

THE
O
IT
RE

Paint Store

We have a large and complete stock of Paints for all purposes; also Varnishes, Stains, Enamels, Shellacs, Oils, Artist Materials, Brushes, etc.

We are always glad to make suggestions and estimates on the materials required.

Large stock of Mantels, Tile and Grates.

We have our own mechanics to install Fly Screens and Metal Weather Strips.

Let us furnish you an estimate on your requirements.

"We can suit you best."

McDonald Paint and Specialty Co.

(Incorporated)

PAINTING CONTRACTORS

Opposite Commercial National Bank Building

Phone 1349

313 South Wilmington Street

RALEIGH, N. C.

CHARLES E. JOHNSON, Jr.

Stocks, Bonds
and General Investments

ALL KINDS OF INSURANCE

21 Raleigh Banking and Trust Co. Building
5 W. Hargett St.

*This book must not
be taken from the
Library building.*

Real Estate
Handled

FARM LANDS

Privately owned

STATE YORK

R. E. P.

REAL ESTATE A

301 Tucker Building,

McCARRON FLOWER SHOP

RALEIGH, NORTH CAROLINA

130 Fayetteville

Day Phone 207

Night Phone 2459

“Leading Florist”

Designers and Decorators

WHEN YOU
BUY McCARRON'S FLOWERS
YOU
GET THE BEST
FLOWERS
IN RALEIGH

HILL DIRECTORY CO.'S

(INCORPORATED)

RALEIGH, N. C.

CITY DIRECTORY

1922-23

EMBRACING AN ALPHABETICAL LIST OF BUSINESS HOUSES AND PRIVATE CITIZENS, A DIRECTORY OF THE CITY, COUNTY, STATE AND NATIONAL GOVERNMENTS, FIRE ALARM BOXES, CHURCHES, PUBLIC AND PRIVATE SCHOOLS, SECRET AND BENEVOLENT INSTITUTIONS, BANKS, A STREET AND AVENUE GUIDE AND A DIRECTORY OF HOUSEHOLDERS

A BUYERS' GUIDE

AND A COMPLETE

CLASSIFIED BUSINESS DIRECTORY

VOL. XII



\$10.00

FOR SALE BY

JAMES E THIEM, 125 Fayetteville

HILL DIRECTORY CO., Inc., Publishers

DIRECTORY LIBRARY—CHAMBER OF COMMERCE

312 GILMER BLDG.

HOME OFFICE,

RICHMOND, VA.

Copyright, 1922, by Hill Directory Co., Inc.

PREFACE

Raleigh is the capitol of North Carolina. It was founded in 1792, and was named for Sir Walter Raleigh. Its altitude is 363 feet above the sea level at the capitol building. It covers an area of seven square miles, and has a population of 28,715 people; of the population 65 per cent is white, 35 per cent colored, and less than one per cent is foreign born. It enjoys a year-around temperature of 60 degrees, average annual sunshine of 62 per cent. It is noted for its remarkably salubrious climate, pure water and splendid sanitation. There are ninety miles of streets, twenty-five of which are paved, and all others improved. There are eighty-three miles of water main, with 3,800 water takers; 2,500 miles of telephone lines, with 4,350 telephones installed; post office receipts for 1920 were \$307,859.45, amount of bank clearings \$80,041,598.72, assessed value of property \$37,057,170.00. The population within a hundred mile radius of Raleigh is 2,305,281.

There are two telephone systems and two telegraph companies; three public libraries, sixty-nine State buildings, including those at the Central Hospital for white insane and epileptics, penitentiary, schools for the blind and deaf mutes, and the N. C. State College of Agriculture and Engineering. The total value of all of these being \$4,000,000.00; this is not included in the tax valuation.

There is a number of large and influential churches in Raleigh as follows: 17 Baptist, 2 Catholic, 4 Christian, 6 Episcopal, 8 Methodist, 2 Presbyterian, 1 Congregational, 1 Lutheran, 1 Non-Sectarian, 1 Undenominational and its Y. M. C. A., costing \$85,000.00, equipped with gymnasium, swimming pool, library, bowling alleys and many departments of interest to its members is a possession of which Raleigh is justly proud. Six hundred and seventy-five young men belong to the Association, which tends to the moral, social and athletic development of the young people. There

are three hospitals: Rex and Mary Elizabeth for white people and St. Agnes for negroes.

There are one theatre and four movies, two orphanages, 49 wholesale houses, dealing chiefly in groceries, drugs and chemicals, furniture and sheet metal ware, millinery, candy, tobacco products, farm implements, etc., in Raleigh.

It also has a municipal building and an auditorium of stone and brick with a seating capacity of 5,000. There are six up-to-date hotels, including a new million dollar hotel under construction.

Raleigh is an educational center, it having 29 schools of various classes, from grammar school to university; fourteen of these are public schools, with an attendance of over 4,567 children, the number of students in other institutions is about 6,699, making a total of over 11,266 students in Raleigh. There are seven schools for whites, a high school and six grammar schools, and four grammar schools for colored, all of these are public. Of colleges there are four whites, the N. C. State College of Agriculture and Engineering for men, St. Mary's, Peace and Meredith for young women; and King's Business College, while for negroes there is Shaw University, the largest negro Baptist institution in the country, and St. Augustine, which has the same prominence among Episcopal colored institutions. The proportion of students in the schools of all classes is greater, as compared to the whole population than any other city in the South.

From an industrial standpoint Raleigh has made splendid progress. It has 67 manufacturing plants, which turn out cotton goods, yarns, hosiery, underwear, boilers, structural iron work, agricultural implements, vehicles, cotton oil and fertilizers, phosphate fertilizers, house building material, furniture, school supplies, books and printing generally, building stones and monuments, street paving material, washboards and other woodenware and candy. There are seven banks and **eight printing houses, and 52 newspapers and periodicals are published here, the extent of the printing business exceeding that at any place of this size anywhere in the South.** There is a wonderful opportunity for new manufacturing plants and a number of most desirable sites may be had with

railroad facilities and other conveniences at a very small cost. Free water for fire protection purposes is provided by the city to all plants which install sprinkler systems.

There is one electric company, the Carolina Power & Light, with \$15,000,000 stock, operating the street railway and furnishing light and power to all the manufacturing plants, including cloth, hosiery, underwear and yarn mills. This company obtains water generated electric power from its plants at Buckhorn Falls on the Cape Fear River, 97 miles distant, and at Blewitt Falls, 97 miles on the Yadkin River, near Rockingham, for the transmission of power here over a line of 100 miles long.

This company serves electricity to points between Raleigh and Roxboro to the northward, Goldsboro the eastward, Durham to the westward and Fayetteville on the southward. The company has taken over the gas plants at Raleigh, Durham and other points. It operates in Raleigh fourteen miles of street railway and 36 cars, has installed here an auxilliary or reserve steam power plant, so that it has 60,000 H. P. for use.

The gas supply is 800,000 cubic feet daily; water supply 5,500,000 gallons daily with a consumption of 1,750,000 gallons. The water plant is municipally owned.

Raleigh has full motorized fire department, with 33 officers and privates; 57 alarm stations and 3 headquarters. The city ranks first-class as to insurance rates.

Raleigh is located on three trunk line railroads—Southern, Seaboard Air Line and Norfolk-Southern. These railroads lead in all directions and afford excellent facilities for the business and shopping public. There are sixty passenger trains daily, and very good freight and package car service.

Raleigh is on the Capitol Highway, the north and south line for automobile and other vehicles from Washington to Atlanta. It is midway between Boston and New Orleans, New York and Jacksonville, Fla., and on the great highway between Quebec, Canada and Miami, in sub-tropical lower Florida. It is on the Central Highway from Beaufort, N. C., to Tennessee. the Ocean-to-Ocean Highway from Bankhead National Highway from Washington, D. C.,

PREFACE—Continued.

Raleigh is located in the center of a rich farming country. Lands have doubled, and in some instances trebled, in value during the past five years. The country in this vicinity produces a great variety of crops, including corn, cotton, small grain, tobacco, sorghum, peas and all sorts of truck, and in the County of Wake, of which Raleigh is the county seat, the corn growing record of the United States has been broken by the production of 226 bushels on an acre, and the cotton growing record by the production of $3\frac{1}{2}$ bales on an acre.

At no capitol in the country are there more buildings or institutions connected with the State government than in Raleigh. These include the Capitol, which was built in 1840, of granite from a quarry that was owned by the State, Administration Building, Governor's Mansion, State Agricultural Building under construction and Hall of History, Agricultural Department, State Library and Supreme Court Library, State Prison, N. C. State College of Agriculture and Engineering, State Poultry Farm, Confederate Soldiers' Home, State School for the White Blind, State School for Negro Deaf Mutes and Blind, State Fair Grounds and State Experiment Farm.

GENERAL INDEX

Abbreviations	147
Banks	130
Building and Loan Associations	132
Business Directory	53
Cemeteries	133
Chamber of Commerce	139
Churches	133
City Government	127
Clubs	138
Colleges and Schools	137
Commercial Organizations	138
Courts	125 and 126
County Government	125
Fire Department	127
Hospitals and Asylums	136
Index to Advertisements	11
Labor Organizations	142
Libraries	136
Military	136
Parks and Places of Amusement, etc.	136
N C Post Offices	14
Police Department	127
Post Office	121
Public Schools	137
Schools and Colleges	137
Societies—Clubs, Associations, etc.	138
Societies—Secret	143
Street and Avenue Guide	553
Street Railways	138
State Government	123
United States Government	121
United States Post Office	121

PUBLISHER'S NOTE

The information in this book is gathered, as far as possible, by actual canvass, and is compiled in a way to ensure maximum accuracy. The publishers cannot, of course, guarantee the correctness of information furnished them nor the complete absence of mistakes, hence no responsibility for errors can be assumed, but we will welcome the bringing to our attention of any inaccuracies so that correction may be made in the next Directory.

HILL DIRECTORY CO., Inc., Publishers

INDEX TO ADVERTISEMENTS

Reference is especially invited to the following alphabetical list of responsible, enterprising, advertising business men. The more you patronize them the better we can make the Raleigh Directory; your attention is also invited to the names in **DISPLAY BLACK TYPE** throughout the book of those who take pride in sustaining the city directory, and who do not borrow their neighbor's directory.

Adkins W C Sheet Metal Works	47
Allen-Marshall Motor Co Inc	right bottom lines
Allison & Betts	left bottom lines
Askew John	left side lines
Atlantie Life Insurance Co	left top lines
Auto Electric & Battery Co	left side lines
Baker & Rawls	47
Bland Cleaners	28
Bland Hotel The	35
Boylan-Pearee Co Inc	right side lines and 31
Bragg Hardware Co	left top lines
Briggs Thomas H & Sons.....	right bottom lines and 34
Brotan's Fifth Avenue Shop	right top lines
Campbell-Warner Co	left bottom lines and 40
Capital City Laundry	right side lines and 39
Carolina Builders Corporation	28
Caseade Laundry ...	39
Charles Cafe	46
Cherokee Brick Co	right side lines
Chipley Motor Co	left bottom lines and 23
Citizens National Bank	right bottom lines and 25
Columbia Grafonolas	left top lines
Commercial National Bank The	front cover and 26
Commercial Printing Co	bet pp 244 and 245
Cooper Monument Co	left bottom lines and 40
Cothran & McKimmon Motor Co	left bottom lines and 23
Cross & Linehan Co	left top lines
Cumnoek Brick Co	24
Dermott Heating Co	right top lines
Dresser Raymond L	left side lines and 32

INDEX—Continued.

Durham Life Insurance Co	right side lines	
Fort D F Jr.....	right bottom lines and	44
French Jesse & Sons Piano Co	left top lines	
Giersch's Hotel & Cafe		36
Gomez Angelo		40
Goodwin-Smith Furniture Co	right side lines	
Hornaday & Faucette	left top lines and	44
Hotel Raleigh		34
Jennings Tire Co	back cover and	22
Johnson Charles E Jr		3
Johnson Coal & Ice Co		29
Kelly-Springfield Tires	back cover and	22
King's Business College	right top lines and	47
Lee W D Motorcycle Repair Shop		41
Lillington Brick Co		24
McCarron Flower Shop		4
McDonald Paint & Specialty Co		2
Maupin Alfred M	right top lines	
Mechanics Savings Bank	front cover and	27
Merchants National Bank	right top lines	
Meredith College		48
Nash Motor Sales Co	left top lines	
News & Observer The	back fly leaf	
North Carolina State College of Agriculture & Engineering..		49
Norwood George M Brick Co	left bottom lines and	24
Oldham & Worth Inc	right bottom lines	
Oldsmobile Sales & Service Co	Alphabetical Divider	
Original Electric Shoe Shop		52
Paekard Motor Cars and Trucks	left bottom lines and	23
Parker-Hunter Realty Co Inc.....	backbone and	45
Peace Institute		50
Pine State Creamery Co Inc.....	right top lines and	29
Powell & Powell	right side lines and	29
Prince Robert E		3
Pullen A M & Co.....	back cover and	21
Raleigh Building & Loan Assn	left bottom lines	
Raleigh Iron Works Co	back paste down	
Raleigh Times The	back fly leaf	
Rawls Motor Co	left side lines and	23
Realty Loan & Trust Co	front cover and	45
Richardson George D Co	left top lines	
Rotary Club of Raleigh	bet 404 and 405	

INDEX—Continued.

St Mary's School	51
St Sing Marble & Granite Works	34
Sanitary Laundry	left side lines
Scott, Charnley & Co	front cover and 22
Selma Brick Co	24
Slaughter Culvert Co	30
Sorrell's Garage	right bottom lines and 24
Southern Life & Trust Co	left top lines and 44
Spingler A G Dr	back cover and 43
Steinmetz Henry	33
Thiem James E	right top lines and 42
Thompson Electrical Co Inc	bottom, stencil edge and 31
Title Guaranty Insurance Co Inc.....	top stencil edge and 52
Tyner James D	right bottom lines
Union Trust Co	back cover and 28
Upchurch Bob	left side lines
Vinson G L Co.....	front stencil edge, before U and Z and 43
Wachovia Bank & Trust Co.....	left top lines and 27
Walker Electric Co.....	left side lines and 32
Weaver Nickel Plate Co	Alphabetical Divider
Wiggs J F Auto Repairing	left bottom lines
Wilson's Stores	top margin front cover and 47
Wright Hotel The	37
Wyatt-Burruss Fuel Co	right top lines
Yarborough Hotel	38

NORTH CAROLINA POST OFFICES

*Money order offices.

†International money order offices.

‡Summer offices.

¶Winter offices.

*Postal savings depositories.

Abbottaburg*.....	Bladen	Balm*.....	Avery	Boardman*.....	Columbus	Carters Mills.....	Moore
Aberdeen†.....	Moore	Balsam*.....	Jackson	Bogue*.....	Carteret	Carthage†.....	Moore
Abner.....	Montgomery	Balsam Grove*		Bogue Banks.....	Carteret	Cary*.....	Wake
Abhers*.....	Wilkes			Boiling Springs*.....	Cleveland	Casr*.....	Cleveland
Acme*.....	Columbus	Transylvania		Bolivia*.....	Brunswick	Cash Corner*.....	Pamlico
Adako*.....	Caldwell	Bamboo.....	Watauga	Bolton†.....	Columbus	Cashiers*.....	Jackson
Adams*.....	Watauga	Bandana*.....	Mitchell	Bonneton*.....	Chatham	Casma.....	Harnett
Addie*.....	Jackson	Banks Creek.....	Yancey	Boomer*.....	Beaufort	Castalia*.....	Nash
Addar*.....	Moore	Banners Elk*.....	Avery	Boonet*.....	Wilkes	Castle Hayne*.....	
Adley.....	Wilkes	Barber*.....	Rowan	Boonfort*.....	Watauga		New Hanover
Advance*.....	Davie	Barco*.....	Currituck	Boonville*.....	Yancey	Catalochee.....	Haywood
Airlie*.....	Halifax	Barium Springs*.....	Iredell	Boyley*.....	Yadkin	Catawba*.....	Catawba
Alarka.....	Swain	Barkers Creek*.....	Jackson	Bostic*.....	Gates	Catharine Lake*.....	Onslow
Albemarle†.....	Stany	Barnard*.....	Madison	Bostis*.....	Rutherford	Cedar Creek*.....	Cumberland
Albertson*.....	Duplin	Barnardsville*.....	Buncombe	Bosts Mills*.....	Cabarrus	Cedar Falls*.....	Randolph
Alert*.....	Franklin	Barnesville*.....	Robeson	Bowdens*.....	Duplin	Cedar Grove*.....	Orange
Alexander*.....	Buncombe	Barrett.....	Alleghany	Bragg.....	Cumberland	Cedar Mountain*.....	
Alexis*.....	Gaston	Bartlett.....	Camden	Branch.....	Burke		Transylvania
Allanstand*.....	Madison	Bat Cave*.....	Henderson	Brandon.....	Ashe	Celo*.....	Yancey
Allen*.....	Mecklenburg	Bath*.....	Beaufort	Brasstown*.....	Clay	Cerro Gordo*.....	Columbus
Allenton*.....	Robeson	Battleboro*.....	Nash	‡Brevard†.....	Transylvania	Chadbourn†.....	Columbus
Alliance*.....	Pamlico	Battle Ground*.....	Guilford	Brewers*.....	Wilkes	Chalybeate Springs*.....	
Allreds.....	Montgomery	Bayboro*.....	Pamlico	Bricks*.....	Edgecombe		Harnett
Alma*.....	Robeson	Bear Poplar*.....	Rowan	Brickton*.....	Henderson	Chambers.....	Swain
Almond*.....	Swain	Bearcreek*.....	Chatham	Bridgeton*.....	Craven	Champion.....	Wilkes
Altamahaw*.....	Alamance	Beard.....	Cumberland	Bridgewater*.....	Burke	Chandler*.....	Montgomery
Altamont*.....	Avery	Bearwallow*.....	Henderson	Brim*.....	Surry	Chapanoke*.....	Perquimans
Altapes†.....	Mitchell	‡Beaufort†.....	Carteret	Brinkleville*.....	Halifax	‡Chapel Hill†.....	Orange
Amantha*.....	Watauga	Beaux.....	Wilkes	Broadway*.....	Lee	Charles.....	Iredell
Amelia.....	Alleghany	Beaver Creek*.....	Ashe	Brock*.....	Graham	‡Charlotte†.....	Mecklenburg
Anatone.....	Yancey	Beech*.....	Buncombe	Brookside.....	Watauga	Cherokeeh*.....	Graham
Andrew†.....	Cherokee	Beechcreek*.....	Avery	Browns Summit*.....	Guilford	Cherokee*.....	Swain
Angier*.....	Harnett	Bee Log*.....	Yancey	Brownwood*.....	Ashe	Cherryfield*.....	Transylvania
Anna*.....	Alleghany	Bee Tree*.....	Buncombe	Bruce*.....	Pitt	Cherry Lane*.....	Alleghany
Ansonville*.....	Anson	Belcross*.....	Camden	Brummett.....	Mitchell	Cherrypoint.....	Craven
‡Apert.....	Wake	Belhavent*.....	Forsyth	Brushcreek.....	Chatham	Cherryville†.....	Gaston
Apple Grove*.....	Ashe	‡Bellarthur*.....	Pitt	‡Bryson City†.....	Swain	Chicod.....	Pitt
Aquane.....	Stany	Belmont†.....	Gaston	Buck.....	Wilkes	Chimney Rock*.....	
Arapahoe*.....	Pamlico	Belva*.....	Madison	Buckner*.....	Madison		Rutherford
Ararat*.....	Surry	Belvidere*.....	Perquimans	Buffalo City*.....	Dare	China Grove†.....	Rowan
Archdale*.....	Randolph	Belwood*.....	Cleveland	Buffalo Cove*.....	Caldwell	Chinquasp†.....	Duplin
Arcola*.....	Warren	Benaja*.....	Rockingham	Bughill†.....	Columbus	Chocowinity*.....	Beaufort
Arden*.....	Buncombe	Benbow.....	Yadkin	Buies*.....	Robeson	Cid*.....	Davidson
Argus.....	Jackson	Beng*.....	Ashe	Buies Creek*.....	Harnett	City.....	Alleghany
Armour*.....	Columbus	Benham*.....	Wilkes	Buladean.....	Mitchell	Claremont*.....	Catawba
‡Ash*.....	Brunswick	Bennett*.....	Chatham	Bullock*.....	Granville	Clarendon*.....	Columbus
‡Ashboro†.....	Randolph	Benson†.....	Johnston	Bunn*.....	Franklin	Clark*.....	Craven
‡Ashville†.....	Buncombe	Bentley.....	Alexander	Bunnlevel*.....	Harnett	Clarkton†.....	Bladen
‡Ashford*.....	McDowell	Bentonville*.....	Johnston	Burgaw†.....	Pender	Clarissa*.....	Mitchell
Ashland*.....	Ashe	Berea*.....	Granville	Burlington†.....	Alamance	Clayton†.....	Johnston
Ashley Heights*.....	Hoke	Bertha.....	Currituck	‡Burnsville†.....	Yancey	Clemmons*.....	Forsyth
Ashton*.....	Pender	Besemer City†.....	Gaston	Bushnell*.....	Swain	Cleveland*.....	Rowan
Ashworth*.....	Transylvania	Bessie.....	Jackson	Busick.....	Yancey	Cliffside*.....	Rutherford
Askewville*.....	Bertie	Beta*.....	Jackson	Buxton*.....	Dare	Clifton*.....	Ashe
‡Athlone.....	Yancey	Bethania*.....	Forsyth	Bynum*.....	Chatham	Climax*.....	Guilford
‡Atkinson*.....	Pender	Bethel†.....	Pitt	Cabarrus*.....	Cabarrus	‡Clinton†.....	Sampson
‡Atlantic*.....	Carteret	Bettie.....	Carteret	Cagles Mill.....	Montgomery	Clyde*.....	Haywood
Auburn†.....	Wake	Beulaville*.....	Duplin	Calahan*.....	Davie	Coats*.....	Harnett
Aulander*.....	Bertie	Big Laurel*.....	Madison	Call.....	Wilkes	Coeburn*.....	Swain
Aurora*.....	Beaufort	Big Pine*.....	Madison	Calvert*.....	Transylvania	Coffield.....	Hertford
Aurycy*.....	Wilkes	Bridgide.....	Jackson	Calypso*.....	Duplin	Cognac*.....	Richmond
Avoca*.....	Sampson	‡Biltmore†.....	Buncombe	Camden*.....	Camden	Coiljock*.....	Currituck
Avon*.....	Dare	Bina*.....	Ashe	Camerton†.....	Moore	Cold Spring.....	Burke
Avondale.....	Rutherford	Birch.....	Cherokee	Campbell*.....	Stokes	Colersain*.....	Bertie
Ayden†.....	Pitt	Bisco*.....	Montgomery	Camp Glenn.....	Carteret	Coleridge*.....	Randolph
Aylett*.....	Currituck	Bixby*.....	Davie	Cana*.....	Davis	Colfax*.....	Guilford
Asales*.....	Buncombe	Black Creek*.....	Wilson	Candler*.....	Buncombe	Colington*.....	Dare
Bachelor*.....	Craven	Black Mountain†.....		Candor*.....	Montgomery	Colletteville*.....	Caldwell
Badint.....	Stany		Buncombe	Cane River*.....	Yancey	Colon.....	Lee
Bagley.....	Johnston	Blackwood.....	Orange	Canto.....	Buncombe	Columbia*.....	Tyrrell
Bahama*.....	Durham	Bladenborof.....	Bladen	‡Canton†.....	Haywood	Columbus*.....	Polk
Bailev†.....	Nash	Blades*.....	Craven	Caraway*.....	Randolph	Comfort*.....	Jones
Bakersville*.....	Mitchell	Blaine.....	Montgomery	Carbonton*.....	Lee	Como*.....	Hertford
Bald Creek*.....	Yancey	Blanch*.....	Caswell	Cardenas*.....	Wake	Complex.....	Davidson
Bald Mountain.....	Yancey	Blantyre*.....	Transylvania	Carmen.....	Madison	‡Concord†.....	Cabarrus
Baldwin*.....	Ashe	Blounts Creek*.....	Beaufort	Caroleen*.....	Rutherford	Conetoe*.....	Edgecombe
Balfour*.....	Henderson	Blowing Rock*.....	Watauga	Carotenn*.....	Yancey	Congo.....	Wilkes
		Blue Ridge†.....	Buncombe	Carpenner*.....	Wake	Connellys Springs*.....	Burke
		Bluff*.....	Madison	Carboro*.....	Orange	Conover†.....	Catawba

NORTH CAROLINA POST OFFICES—Continued

Conway*.....Northampton	Dulsh.....Columbus	Fallston*.....Cleveland	Granite Quarry†.....Rowan
Coolemeec*.....Davie	Dundlach*.....Hoke	Farmer*.....Randolph	Grantsboro*.....Pamlico
Cooper*.....Cumberland	Dunlap*.....Iredell	Farmington*.....Davie	Grassy Creek*.....Ashe
Corapeake*.....Gates	Dunn†.....Harnett	Farm School*.....Buncombe	Gray*.....Alleghany
Corbett*.....Caswell	Duranta Neck*.....Perquimans	Farmville†.....Pitt	Grayson*.....Ashe
Corinth*.....Chatham	°Durham†.....Durham	Faust*.....Madison	Green Hill*.....Rutherford
Cornelius*.....Davie	Dvsortville*.....McDowell	Fayetteville†.....Cumberland	Greenmountain*.....Mitchell
Coronet.....Mecklenburg	Eagle Rock*.....Wake	Ferguson*.....Wilkes	Green Park†.....Watauga
Corolla*.....Currituck	Eagle Springs*.....Moore	Fig*.....Ashe	Greensboro†.....Guilford
Council*.....Bladen	Earl*.....Cleveland	Finley.....Caldwell	Greens Creek*.....Jackson
Cove City*.....Craven	Earleys*.....Hertford	Fight*.....Polk	°Greenville†.....Currituck
Cross Creek*.....Haywood	East Bend*.....Yadkin	Fitch*.....Caswell	Gregory*.....Currituck
Covington.....Richmond	East Durham†.....Durham	Flat Rock†.....Henderson	Greystone*.....Vance
Cowarts*.....Jackson	East Flat Rock*.....Henderson	Flats*.....Macon	Grifton*.....Pitt
Crabtree*.....Haywood	East Fruitland*.....Wilkes	Fleetwood.....Ashe	Grimesland*.....Pitt
Cranberry*.....Avery	East Lake*.....Dare	Fletcher†.....Henderson	Grinshawes*.....Jackson
Creedmoor*.....Granville	East Laport*.....Jackson	Flinty*.....Yancey	Griests*.....Columbus
Creek*.....Warren	East Monbo*.....Iredell	Florence*.....Pamlico	Grover*.....Cleveland
Cremo*.....Bertie	East Spencer*.....Rowan	Flow.....Ashe	Guide*.....Columbus
Crescent*.....Rowan	Edenton†.....Chowan	Folkstone*.....Onslow	Guilford*.....Guilford
Creston*.....Ashe	Edgar*.....Randolph	Fonta Flora*.....Burke	Guilford College*.....Guilford
Creswell*.....Washington	Edgemont*.....Caldwell	Fontana*.....Swain	
Crocket.....Wilkes	Edison.....Ashe	Forbes.....Mitchell	Gulf†.....Chatham
Croatan*.....Craven	Edmonda*.....Alleghany	Forest City†.....Rutherford	Gumberry*.....Northampton
Crosenore*.....Avery	Edneyville*.....Henderson	Forney*.....Swain	Gupton.....Franklin
Cross Rock.....Madison	Edwards*.....Beaufort	Fort Barnwell*.....Craven	Guyton.....Balde
Crouse*.....Lincoln	Edwarde Crossroads*.....Alleghany	Fort Landing*.....Tyrrell	Hackett.....Watauga
Crumpler*.....Ashe	Efland†.....Orange	Fountain*.....Pitt	Hackney.....Chatham
Cruso*.....Haywood	Ela*.....Swain	Four Oaks*.....Johnston	Halifax†.....Halifax
Crutefield*.....Surry	Elams*.....Warren	Francisco*.....Stokes	Halifax*.....Moore
Culberson*.....Cherokee	Elberon*.....Warren	Frank*.....Avery	Hallsboro*.....Columbus
Cullasaja*.....Macon	Eldorado*.....Montgomery	Franklin†.....Macon	Halls Mills*.....Wilkes
Cullowhee*.....Jackson	Elease*.....Cumberland	°Franklinville†.....Franklin	Hallsville*.....Duplin
Cumberland*.....Cumberland	Eleanor.....Randolph	Franklinville*.....Randolph	Hamilton*.....Marta
Cummock*.....Lee	°Elizabeth City†.....Pasquotank	Freeland*.....Brunswick	Hamlet†.....Richmond
Curfew.....McDowell	Elizabethtown*.....Bladen	Freeman*.....Columbus	Hampstead*.....Pender
Currie*.....Pender	Elkin†.....Surry	Fremont*.....Wayne	Hamptonville*.....Yadkin
Currituck*.....Currituck	Elk Park*.....Avery	Friendship.....Guilford	Handy.....Davidson
Cycle*.....Yadkin	Elk Spur.....Alleghany	Frisco*.....Dare	Hanrahan*.....Pitt
Dabney*.....Yancey	Elkton*.....Bladen	Frosty.....Chatham	Harbinger*.....Currituck
Dale.....Yancey	Elkville*.....Wilkes	Fullers*.....Randolph	Hargrove*.....Granville
Dallas*.....Gaston	Ellenboro*.....Rutherford	Fuquay Springs*.....Wake	Harkers Island*.....Carteret
Dalton*.....Stokes	Eller.....Davidson	Furches*.....Ashe	Harley.....Wilkes
Dana*.....Henderson	Elleber*.....Richmond	Gale.....Ashe	Harmon.....Ashe
Danbury*.....Stokes	Elijahs*.....Macon	Gap.....Stokes	Harmony*.....Iredell
Dandy.....Ashe	Elliott*.....Sampson	Garden City*.....McDowell	Harrelsville*.....Hertford
Darby.....Wilkes	Elm City†.....Wilson	Garland*.....Sampson	Harris*.....Rutherford
Dardens*.....Martin	Elmwood*.....Iredell	Garner*.....Wake	Harrisburg*.....Cabarrus
Darkridge.....Avery	°Elon College†.....Alamance	Garren.....Ashe	Harrisville.....Montgomery
Darnell.....Wilkes	Elrod*.....Robeson	Garysburg.....Northampton	Harvard*.....Yancey
Davidson†.....Mecklenburg	Embro*.....Warren	Gaston.....Yancey	Hassell*.....Martin
Davidsons River*.....Transylvania	Emerson*.....Bladen	°Gaston†.....Gaston	Hasty*.....Scotland
	Enfield†.....Halifax	Gates*.....Gates	Hatteras*.....Dare
	Engelhard*.....Hyde	Gatesville*.....Gates	Havelock*.....Craven
	English.....Madison	Gay.....Jackson	Haw.....Mitchell
	Ennice*.....Alleghany	Gem.....Buncombe	Haw River*.....Alamance
	Entwistle*.....Richmond	Genos*.....Wayne	Haysville.....Clay
	Erastus.....Jackson	George*.....Northampton	Hayes*.....Sampson
	Erect.....Randolph	Georgeville*.....Cabarrus	Hays*.....Wilkes
	Erlanger.....Davidson	Germantown*.....Stokes	Haywood*.....Chatham
	Ernu†.....Yancey	Gerton*.....Henderson	Heathsville*.....Halifax
	Eskota*.....Yancey	Ghio.....Richmond	Heaton.....Avery
	Esmeralda.....Rutherford	Gibson*.....Scotland	Helton*.....Ashe
	Essex*.....Halifax	Gibsonville*.....Guilford	Hemlock*.....Ashe
	Estatoe.....Mitchell	Gilkey*.....Rutherford	Hemp*.....Moore
	Ether*.....Montgomery	Gillett*.....Onslow	Henderson†.....Vance
	Etna*.....Macon	Gilreath*.....Wilkes	°Hendersonville†.....Henderson
	Etowah*.....Henderson	Glade Valley*.....Alleghany	Hendrix.....Wilkes
	Eufola*.....Iredell	Glen Alpine.....Burke	Henrico*.....Northampton
	Eulalie.....Macon	Glandia Springs.....Ashe	Henrietta*.....Rutherford
	Eure*.....Gates	Glenclon*.....Moore	Henry*.....Lincoln
	Eureka*.....Wayne	Glenola*.....Randolph	Henry River*.....Burke
	Evans.....Chatham	Glen Raven*.....Alamance	Heppo.....Haywood
	Everetts*.....Martin	Glenville*.....Jackson	Hertford†.....Perquimans
	Evergreen*.....Columbus	Glenwood*.....Jackson	Hester*.....Granville
	Ewart.....Mitchell	Gliden*.....Chowan	Hewitt*.....Swain
	Exum*.....Brunswick	Globe*.....Caldwell	°Hickory†.....Catawba
	Exway.....Richmond	Glooster*.....Carteret	Hiddenite*.....Alexander
	Fair Bluff*.....Columbus	Gneiss.....Macon	Higgins*.....Yancey
	Fairfield*.....Hyde	Godwin*.....Cumberland	Highfalls*.....Moore
	Fairmont†.....Robeson	Gold Hill*.....Rowan	Highlands†.....Macon
	Fairview*.....Buncombe	°Goldston†.....Wayne	High Point†.....Guilford
	Faison†.....Duplin	Gorman*.....Chatham	High Rock*.....Davidson
	Falcon*.....Cumberland	Goshen.....Wilkes	Highschools*.....Gaston
	Falkland*.....Pitt	Gragg.....Avery	Highowers*.....Caswell
	Fallcliff.....Jackson	Graham†.....Alamance	Hildebran*.....Burke
		Grandview*.....Cherokee	Hillgirt*.....Henderson
		Grandy*.....Currituck	°Hillsboro†.....Orange
		Granite Falls*.....Caldwell	Hills Store.....Randolph

NORTH CAROLINA POST OFFICES—Continued

Hiwassee*..... Cherokee	°Kings Mountain†	McCullers*..... Wake	Mollie*..... Columbus
Hobbsville*..... Gates	Cleveland	McDonalds*..... Robeson	Moltonville*..... Sampson
Hogbood*..... Halifax	Cherokee	McFarlan*..... Anson	Monbo*..... Catawba
Hobucken*..... Pamlico	°Kinsey*..... Lenoir	McGrady*..... Wilkes	Moncure*..... Chatham
Hoffman*..... Richmond	°Kipling*..... Harnett	McIver*..... Rockingham	Monogram*..... Brunswick
Hollis*..... Rutherford	Kittrell†..... Vance	McLensesville*..... Guilford	°Monroet..... Union
Hollister*..... Halifax	Kitty Hawk*..... Currituck	McLavel*..... Watauga	Montague*..... Pender
Holly Springs*..... Onslow	Knightdale*..... Wake	Macesfield*..... Edgecombe	Montezuma*..... Avery
Hookerton*..... Wake	Knotts Island*..... Currituck	Mackeys*..... Washington	Montreat*..... Buncombe
Hope Mill†..... Cumberland	Knottsville..... Wilkes	Macon†..... Warren	Mooresboro*..... Cleveland
Hopkins*..... Ashe	Kona..... Mitchell	Madison†..... Rockingham	Moore Springs*..... Stokes
Hope Shoe*..... Henderson	Kyle..... Macon	Maggie*..... Haywood	Moorestown*..... Iredell
Horton*..... Watauga	Ladonia..... Surry	Magnolia*..... Duplin	Moravictown*..... Montgomery
Hot Springs*..... Madison	Lagoon*..... Bladen	Madien*..... Catawba	Moravian Falls†..... Wilkes
Houstonville*..... Iredell	Le Grange†..... Lenoir	Mamie*..... Currituck	°Morgantown*..... Carteret
Hubert*..... Onslow	Lakedale..... Cumberland	Mamie*..... Harnett	°Morgan†..... Burke
Hudson*..... Caldwell	Lake Junaluska*..... Haywood	Mamie*..... Currituck	Moriah*..... Person
Hughes*..... Avery	Lake Landing*..... Hyde	Manchester*..... Cumberland	Morrisville*..... Wake
Huntdale*..... Mitchell	Lake Toxaway*..... Transylvania	Mangum*..... Richmond	Mortimer*..... Caldwell
Huntersville†..... Mecklenburg	Lakeview*..... Moore	Manly*..... Moore	Morven†..... Anson
Hunting Creek*..... Wilkes	Lake Waccamaw*..... Columbus	Mandula*..... Chatham	Mountainview*..... Warren
Hurdle Mills*..... Person	Landis*..... Rowan	Manns Harbor*..... Dare	°Mount Airy*..... Surry
Husk*..... Ashe	Lansing*..... Ashe	Mansfield*..... Carteret	Mount Gilead†..... Montgomery
Hutbur*..... Caldwell	Lansvale..... Brunswick	Manson*..... Warren	Montgomery
Isard*..... Burke	Lasker*..... Northampton	°Manteo*..... Dare	Mount Holly†..... Gaston
Idlewild*..... Ashe	Lassiter*..... Randolph	Maple*..... Currituck	Mount Mitchell*..... Mitchell
Immer*..... Montgomery	Lattimore*..... Cleveland	Maple Hill*..... Pender	Mount Mourne*..... Iredell
Indian Town*..... Camden	Laurel Hill*..... Scotland	Maple Springs*..... Wilkes	°Mount Olivet*..... Wayne
Indian Trail*..... Union	Laurel Springs*..... Alleghany	Mapleville*..... Franklin	Mount Pleasant..... Cabarrus
Inez*..... Warren	Laurinburg†..... Scotland	Marble*..... Cherokee	Mount Sterling*..... Haywood
Ingalls*..... Avery	Lawndale*..... Cleveland	Margarettsville*..... Northampton	Mount Ulla*..... Rowan
Ingold*..... Sampson	Leakeville†..... Rockingham	Maribel*..... Pamlico	Mount Vernon Springs*..... Chatham
Iola*..... Macon	Leman..... Moore	Marietta*..... Robeson	
Iron Station*..... Lincoln	Leander*..... Watauga	°Marion†..... McDowell	
Ivanhoe*..... Sampson	Leasburg*..... Caswell	Marmaduke*..... Warren	
Ivy*..... Madison	Leatherman*..... Macon	°Marshall†..... Madison	
Jackson*..... Northampton	Ledger*..... Mitchell	Marshallberg*..... Carteret	
Jackson Hill*..... Davidson	Lee*..... Madison	Mars Hill*..... Madison	
Jacksons Creek..... Randolph	Leechville*..... Beaufort	°Marshville†..... Union	
Jackson Springs*..... Moore	Legerwood*..... Caldwell	Marston*..... Richmond	
Jacksonville*..... Onslow	Leicester*..... Buncombe	Martins Mill..... Montgomery	
Jalong*..... Person	Leland*..... Brunswick	Mashoes*..... Dare	
James City*..... Craven	Lemon Springs*..... Lee	Mast*..... Watauga	
James town*..... Guilford	Lena..... Cumberland	Matney*..... Watauga	
Jamesville*..... Martin	Lenoir†..... Caldwell	Matthews†..... Mecklenburg	
Janeiro..... Pamlico	Lester..... Wilkes	Maury*..... Greene	
Japan*..... Graham	Letitia*..... Cherokee	°Maxton†..... Robeson	
Jarvisburg*..... Currituck	Lewiston*..... Bertie	Mayodan*..... Rockingham	
Jefferson*..... Ashe	Lewisville*..... Forsyth	Maysville*..... Jones	
Jennings*..... Iredell	°Lexington†..... Davidson	Mayworth*..... Gaston	
Jerome..... Bladen	Liberty*..... Randolph	Meadows*..... Stokes	
Jerry*..... Tyrrell	Light*..... Davidson	Meat Camp*..... Watauga	
Jessie..... Cumberland	Lilesville*..... Anson	Meban†..... Alamance	
Jesup*..... Moore	Lillington†..... Harnett	Mechanic*..... Randolph	
Joe*..... Madison	°Lincolnton†..... Lincoln	Merrimon*..... Carteret	
Johns*..... Scotland	Linden*..... Cumberland	Merritt*..... Pamlico	
Jonas Ridge*..... Burke	Linville*..... Lincoln	Merry Hill*..... Bertie	
Jonesboro†..... Lee	Linville Falls*..... Burke	Merry Mount*..... Warren	
Jonesville*..... Yadkin	Linwood*..... Davidson	Merry Oaks*..... Chatham	
Jordan*..... Chatham	Littlefield..... Pitt	Mertie*..... Wilkes	
Joy..... Burke	Little Switzerland*..... Mitchell	Mesic*..... Pamlico	
Joynes..... Wilkes	°Littleton†..... Halifax	Method*..... Wake	
Judson*..... Swain	Log..... Halifax	Mica*..... Mitchell	
Julian*..... Guilford	Lola..... Carteret	Micaville*..... Yancey	
Just*..... Madison	Lomax..... Wilkes	Miero*..... Johnston	
Kabosa..... Swain	Longisland*..... Catawba	Middleburg*..... Vance	
Kanapolis†..... Cabarrus	Loray*..... Iredell	Middlesex*..... Nash	
Kanoy..... Randolph	Lotta..... Mitchell	Middletown*..... Hyde	
Kapps Mill..... Surry	°Louisburg†..... Franklin	Midland*..... Cabarrus	
Katesville*..... Franklin	Loveace..... Wilkes	Miles..... Alleghany	
Kearney..... Franklin	Lovell..... Watauga	Millboro*..... Randolph	
Keener*..... Sampson	Lowe*..... Robeson	Mill Creek*..... Person	
Kelford*..... Bertie	Lowell*..... Gaston	Millers Creek*..... Wilkes	
Kellum*..... Onslow	Lowgap*..... Surry	Millships..... Graham	
Kelly*..... Bladen	Lowland*..... Pamlico	Mill Spring*..... Polk	
Kemps Mills..... Randolph	Lucama*..... Wilson	Milton†..... Caswell	
Kenansville*..... Duplin	Luck*..... Madison	Milwaukee*..... Northampton	
Kenly†..... Johnston	Lukens*..... Carteret	Mimosa*..... Polk	
Kennebec*..... Wake	Lumber Bridge..... Robeson	Mineral Springs*..... Union	
Kernersville†..... Forsyth	Lumberton†..... Robeson	Minneapolis*..... Avery	
Kerr*..... Sampson	Lunday*..... Mitchell	Minton..... Wilkes	
Kimbolton*..... Chatham	Lynn*..... York	Mints*..... Sampson	
Kimeville*..... Guilford	Lyons*..... Granville	Minneheimer*..... Stanly	
King*..... Stokes	McAdenville*..... Gaston	Misaph*..... Stokes	
Kingsboro*..... Edgecombe	McConnell*..... Moore	Moskewille†..... Davie	
King Creek*..... Caldwell		Moffitt*..... Randolph	
			°North Charlotte†..... Mecklenburg
			North Harlowe*..... Craven
			Northside*..... Granville
			Northwikesboro†..... Wilkes
			Norton*..... Jackson
			Northwood†..... Stanly
			Oakboro*..... Stanly
			Oak City*..... Martin
			Oakland*..... Transylvania

NORTH CAROLINA POST OFFICES—Continued

Oak Park..... Cherokee	Pinetown*..... Beaufort	Rich Mountain... Jackson	Semora*..... Caswell
Oak Ridge*..... Guilford	Pineview*..... Harnett	Rich Square*..... Northampton	Senia..... Avery
Oakwoods*..... Wilkes	Pineville*..... Mecklenburg	Richards..... Northampton	Sevensprings*..... Wayne
Obids*..... Ashe	Piney Creek*..... Alleghany	Riddle*..... Camden	Severn*..... Northampton
Ocean*..... Carteret	Pink Hill*..... Lenoir	Ridgecrest*..... Buncombe	Sevier*..... McDowell
Ocona Luffy*..... Swain	Pinnacle*..... Stokes	Ridgeville*..... Caswell	Shalotte*..... Brunswick
Ocracoke*..... Hyde	Pinson..... Randolph	Ridgeway*..... Warren	Shankle..... Stanly
Odessa*..... Buncombe	Pipe..... Randolph	Riggsbee*..... Chatham	Shannon*..... Robeson
Offen..... Wilkes	Pireway*..... Columbus	Rileys Store..... Randolph	Sharpsburg*..... Nash
Ogden..... Clay	Pisgah*..... Columbus	Ringwood*..... Halifax	Shawboro*..... Currituck
Ogretta..... Cherokee	Pisgah Forest†	Riverdale*..... Craven	Shelby†..... Cleveland
Okisko*..... Pasquotank	Transylvania	River Side*..... Ashe	Sherman..... Wilkes
Ola*..... Haywood	Pitts*..... McDowell	Roanoke Rapids†, Halifax	Sherriels Ford*..... Catawba
Old Dock*..... Columbus	Pittsboro†..... Chatham	Roaring River*..... Wilkes	Sherwood..... Watauga
Old Fort†..... McDowell	Pleasant Garden*..... Guilford	Robbinsville*..... Graham	Shiloh*..... Camden
Old Hundred*..... Scotland	Pleasant Hill*..... Northampton	Robberville*..... Richmond	Shoals*..... Surry
Olds*..... Currituck	Plott..... Haywood	Robersonville..... Martin	Shocco*..... Warren
Oldtown*..... Forsyth	Plumtree*..... Avery	Rockcreek*..... Alamance	Shoe..... Wilkes
Old Trap*..... Camden	Plymouth†..... Washington	Rockfish*..... Hoke	Shookville..... Macon
Olin*..... Iredell	Point Caswell*..... Pender	Rockford*..... Surry	Shooting Creek*..... Clay
Olivia*..... Harnett	Point Harbor*..... Currituck	Rockingham*..... Richmond	Short Off*..... Macon
Ophir..... Montgomery	Polkton*..... Anson	Rockwell*..... Rowan	Shulls Mills†..... Watauga
Orange..... Sampson	Pollockville*..... Jones	Rocky Mount†..... Edgecombe	Silas Creek..... Ashe
Ore Hill*..... Chatham	Pomona*..... Guilford	Rocky Point*..... Pender	Siler City†..... Chatham
Ore Knob*..... Ashe	Pomona Mills*..... Guilford	Rodanthe*..... Dare	Siloam*..... Surry
Oriental†..... Pamlico	Poplar*..... Mitchell	Roduco*..... Gates	Silverdale*..... Onslow
Orión..... Ashe	Poplar Branch*..... Currituck	Roe*..... Carteret	Sims*..... Wilson
Orrum*..... Robeson	Populi..... Bladen	Rominger..... Watauga	Sioux*..... Yancey
Osborne*..... Richmond	Poses, Knob*..... Wilkes	Ronda*..... Wilkes	Skyland†..... Buncombe
Osgood*..... Lee	Porter*..... Stanly	Rooks*..... Pender	Sloan*..... Duplin
Ostwald..... Iredell	Portsmouth*..... Carteret	Roper*..... Washington	Slocumb..... Cumberland
Otheen*..... Buncombe	Postell..... Cherokee	Roscoe..... Chatham	Sloop Point*..... Pender
Othello*..... Ashe	Poteasi*..... Northampton	Roseboro*..... Sampson	Sly..... Ashe
Öttanola*..... Henderson	Powell Point*..... Currituck	Rosehill†..... Duplin	Smethport..... Ashe
Otto*..... Macon	Powellsville*..... Bertie	Rosemary†..... Halifax	Smith*..... Stokes
Otway*..... Carteret	Prentiss*..... Macon	Rosindale*..... Bladen	Smithfield*..... Johnston
Oval..... Ashe	Price*..... Rockingham	Rosman*..... Transylvania	Smokemont†..... Swain
Overhills*..... Harnett	Princeton*..... Johnston	Rougemont*..... Durham	Smyrna*..... Carteret
°Oxford†..... Granville	Printz..... Halifax	Round Peak*..... Surry	Sneads Ferry*..... Onslow
Pactolus*..... Pitt	Proctor*..... Swain	°Rowland†..... Robeson	Snider..... Davidson
Padgett..... Onslow	Proctorville*..... Robeson	Roxboro†..... Person	Snow Camp*..... Alamance
Painfork..... Madison	Progress..... Randolph	Roxobel*..... Bertie	Snowden*..... Currituck
Paint Cup*..... Yancey	Prospect Hill*..... Caswell	Royal*..... Beaufort	Snow Hill..... Greene
Paintrock*..... Madison	Prosperity*..... Moore	Rufus*..... Rockingham	Snug Haren..... New Hanover
Palmerville*..... Stanly	Proximity*..... Guilford	Rural Hall*..... Forsyth	Solola..... Swain
Palmyra*..... Halifax	Pungo*..... Beaufort	Rusk*..... Surry	Sophia*..... Randolph
Pamlico*..... Pamlico	Purlear*..... Wilkes	Ruskin*..... Bladen	South Creek*..... Beaufort
Paneto*..... Beaufort	Purley*..... Caswell	Ruth*..... Rutherford	°Southern, Finest†..... Moore
Parker*..... Ashe	Purvis*..... Robeson	Rutherford College*..... Rutherford	South Mills*..... Camden
Parkersburg*..... Sampson	Putnam*..... Moore	Burke	Southmont*..... Davidson
Parkton*..... Robeson	Pvatte..... Avery	Rutherfordon†..... Rutherford	Southport†..... Brunswick
Parmele*..... Martin	Quebec*..... Transylvania	Rutherford..... Watauga	Southside*..... Tyrrell
Parish..... Swain	Queen..... Montgomery	Ryland*..... Chowan	Southside*..... Lenoir
Parsonville*..... Wilkes	Quimine..... Randolph	Saconon*..... Henderson	Sparta*..... Alleghany
Pates*..... Robeson	Quinsn..... Bertie	°Saint, Paul†..... Robeson	Spears*..... Avery
Patrick..... Cherokee	Rachel..... Randolph	Salemburg*..... Sampson	Speed*..... Edgecombe
Patterson*..... Caldwell	Radical..... Wilkes	Salem Chapel..... Forsyth	Speedwell*..... Jackson
Patterson Springs*..... Cleveland	Raeford†..... Hoke	Salisbury†..... Rowan	Spencer†..... Rowan
Pattons Ridge*..... Wilkes	°Raleigh..... Wake	Salter Path..... Carteret	Spero..... Randolph
Paw Creek*..... Mecklenburg	Ramsaytown..... Yancey	Saluda†..... Polk	Spies*..... Moore
Peachland*..... Anson	Ramsaur*..... Randolph	Salvo*..... Dare	Spindale..... Rutherford
Peden*..... Alleghany	Randleman†..... Randolph	Samarand*..... Moore	Spout Springs*..... Harnett
Pee Dee*..... Anson	Ranger*..... Cherokee	Sanatorium*..... Hoke	°Spray*..... Rockingham
Pekin*..... Montgomery	Rangersville*..... Beaufort	Sands*..... Watauga	Spring Creek*..... Madison
Pelletier..... Carteret	Ravensford*..... Swain	Sandy Mush*..... Buncombe	Springdale*..... Haywood
Pelham*..... Caswell	Rawl..... Ashe	Sandy Ridge*..... Stokes	Springfield*..... Wilkes
Pembroke*..... Robeson	Rayham*..... Robeson	°Sanford†..... Lee	Springhill*..... Halifax
Pendleton*..... Northampton	Reddybranch..... Wilkes	Sapphire*..... Transylvania	Spring Hope†..... Nash
Penland*..... Mitchell	Reddies River*..... Wilkes	Saulston*..... Wayne	Spruce Pine†..... Mitchell
Penley..... Watauga	Red Springs†..... Robeson	Savage*..... Gates	Spurgeon..... Wilkes
Penrose*..... Transylvania	Redtop*..... Rutherford	Sawmill*..... Caldwell	Stackhouse*..... Madison
Pensacola*..... Yancey	Reese*..... Pamlico	Saxapahaw*..... Alamance	Stacy*..... Carteret
Peoria..... Watauga	Reepaville*..... Lincoln	°Scotland Neck†..... Halifax	Stagville*..... Durham
Peppers..... Mitchell	Regal*..... Cherokee	Scotts*..... Iredell	Staley*..... Randolph
Perkinsville*..... Burke	°Reidsville†..... Rockingham	Scotts Hill*..... Pender	Stancell*..... Northampton
Persimmon Creek..... Cherokee	Relief*..... Mitchell	Scottsville*..... Ashe	Stanfield..... Stanly
Pfafftown*..... Forsyth	Rennert*..... Robeson	Scranton*..... Hyde	Stanley*..... Gaston
Phoeny..... Mitchell	Reno..... Ashe	Scroll..... Macon	Stantonsburg*..... Wilson
Phoenix*..... Brunswick	Revere*..... Madison	Seaboard*..... Northampton	Star*..... Montgomery
Pike Road..... Beaufort	Rex*..... Robeson	Sea Gate*..... New Hanover	State Road*..... Surry
Pikeville*..... Wayne	Reynolds..... Forsyth	Seagrave*..... Randolph	°Stateville†..... Iredell
Pilot Mountain*..... Surry	Rhine..... Ashe	Seagull..... Currituck	Stearns*..... Polk
Pinecluff*..... Moore	Rhoads*..... Caldwell	Sealevel*..... Carteret	Stecoh*..... Graham
Pine Hall*..... Stokes	Richards..... Pender	Sedalia*..... Guilford	Stedman*..... Cumberland
Pinehurst*..... Moore	Richardson*..... Bladen	Selma*..... Transylvania	Steads*..... Montgomery
Pine Level*..... Johnston	Richfield*..... Stanly	Selma†..... Johnston	Stella*..... Carteret
Pineola*..... Avery	°Richlands*..... Onslow		Stem*..... Granville
Pinetops*..... Edgecombe			Stiles..... Macon

NORTH CAROLINA POST OFFICES—Continued

Stockville*..... Buncombe	Toledo*..... Yancey	Wade*..... Cumberland	White Oak*..... Bladen
Stokes*..... Pitt	Toliver..... Ashe	Wadesboro†..... Anson	White Plains*..... Surry
Stokesdale*..... Guilford	Tomahawk*..... Sampson	Wadeville*..... Montgomery	Whiterock*..... Madison
Stoneville*..... Rockingham	Tomotla*..... Cherokee	Wagoner*..... Ashe	Whiteville†..... Columbus
Stonewall*..... Pamlico	Topnot..... Caswell	Wagram*..... Scotland	Whitnel*..... Caldwell
Stony Fork*..... Watauga	Topton*..... Cherokee	Wakefield*..... Wade	Whitsett*..... Guilford
Stony Point*..... Alexander	Towncreek*..... Brunswick	Wake Forest†..... Wake	Whittier*..... Swain
Stovall*..... Granville	Townsville*..... Vance	Wakulla*..... Robeson	Whortonsville..... Pamlico
Straits*..... Carteret	Transon*..... Ashe	Walker..... Henderson	Wilbar*..... Wilkes
Stratford*..... Alleghany	Traphill*..... Wilkes	Walkertown*..... Forsyth	Wildwood*..... Carteret
Straw*..... Wilkes	Trenton*..... Jones	Wallace†..... Duplin	Wilkesboro†..... Wilkes
Strieby..... Randolph	Trinity*..... Randolph	Wallburg*..... Davidson	Willard*..... Pendler
Stumpy Point*..... Dare	Triplett..... Watauga	Walnut*..... Madison	Willets*..... Jackson
Sturgills*..... Ashe	Trotville*..... Gates	Walnut Cove†..... Stokes	Williamston†..... Martin
Sugar Grove*..... Watauga	Trout..... Ashe	Walsh..... Wilkes	Williston..... Carteret
Suit*..... Cherokee	Troutmans*..... Iredell	Walstonburg*..... Greene	Willow Spring*..... Wake
Summerfield*..... Guilford	Troy†..... Montgomery	Walthall*..... Wake	Wilmington†..... New Hanover
Summit*..... Wilkes	Trust*..... Madison	Wampler..... Yancey	Wilmington†..... New Hanover
Sunburst*..... Haywood	Truth*..... Chatham	Wanamish*..... Columbus	Wilmington†..... New Hanover
Sunbury*..... Gates	Tyron†..... Polk	Wanchese*..... Dare	Wilmington†..... New Hanover
Supply*..... Brunswick	Tryphosa*..... Macon	Warbler..... Tyrell	Wilmington†..... New Hanover
Swannanoa*..... Buncombe	Tuckasegee*..... Jackson	Warne*..... Clay	Wilmington†..... New Hanover
Swann Station*..... Lee	Tuckerdale..... Ashe	Warren Plains*..... Warren	Wilmington†..... New Hanover
Swanquarter*..... Hyde	Tuckertown*..... Montgomery	Warrensburg*..... Ashe	Wilmington†..... New Hanover
Swansboro*..... Onslow	Tunis*..... Hertford	Warrenton†..... Warren	Wilmington†..... New Hanover
Swayney..... Swain	Turkey..... Sampson	Warsaw†..... Duplin	Wilmington†..... New Hanover
Sweetwater*..... Watauga	Turnersburg*..... Iredell	Washington†..... Beaufort	Wilmington†..... New Hanover
Sweponville*..... Alamance	Tuscarora*..... Craven	Watauga Falls*..... Watauga	Wilmington†..... New Hanover
Swiss*..... Yancey	Tuskegee*..... Graham	Waterlily*..... Currituck	Wilmington†..... New Hanover
Sylvat..... Jackson	Tuxedo*..... Henderson	Watha*..... Pender	Wilmington†..... New Hanover
Tablerock*..... Burke	Tyner*..... Chowan	Watson*..... Alamance	Wilmington†..... New Hanover
Tarbot†..... Columbus	Ulah*..... Randolph	Waverly..... Madison	Wilmington†..... New Hanover
Tamarack..... Watauga	Unaka*..... Cherokee	Waxhaw†..... Union	Wilmington†..... New Hanover
Tapocas*..... Graham	Union Mills*..... Rutherford	Waynesville†..... Haywood	Wilmington†..... New Hanover
Tarboro†..... Edgecombe	Union Ridge*..... Alamance	Wayside*..... Swain	Wilmington†..... New Hanover
Tarheel*..... Bladen	Unionville*..... Union	Weaversford*..... Ashe	Wilmington†..... New Hanover
Tar River*..... Granville	University*..... Orange	Weaverville*..... Buncombe	Wilmington†..... New Hanover
Taylorsville†..... Alexander	Urepe*..... Rutherford	Webb..... Mitchell	Wilmington†..... New Hanover
Teachys*..... Duplin	Vade Mecum*..... Stokes	Webster*..... Jackson	Wilmington†..... New Hanover
Teague..... Haywood	Valdese*..... Burke	Weeksville*..... Pasquotank	Wilmington†..... New Hanover
Teer*..... Orange	Valle Crucis*..... Watauga	Wehuty..... Cherokee	Wilmington†..... New Hanover
Tellico..... Macon	Valley..... Avery	Welcome*..... Davidson	Wilmington†..... New Hanover
Tennelina*..... Madison	Vanceboro*..... Craven	Weldont..... Halifax	Wilmington†..... New Hanover
Teresita..... Macon	Vandemere*..... Pamlico	Wells..... Chatham	Wilmington†..... New Hanover
Terra Ceia..... Beaufort	Vander*..... Cumberland	Wendell†..... Wake	Wilmington†..... New Hanover
Terrell*..... Catawba	Vannoy*..... Wilkes	Wenona*..... Washington	Wilmington†..... New Hanover
Thaxton*..... Ashe	Varina*..... Wake	Worth*..... Rockingham	Wilmington†..... New Hanover
Thelma*..... Halifax	Vass*..... Moore	Wesser..... Swain	Wilmington†..... New Hanover
Thermal City*..... Rutherford	Vaughan*..... Warren	West Asheville..... Buncombe	Wilmington†..... New Hanover
Theta..... Ashe	Vein Mountain*..... McDowell	West Durham†..... Durham	Wilmington†..... New Hanover
Thomasville†..... Davidson	Verona*..... Onslow	West End*..... Moore	Wilmington†..... New Hanover
Thornwall..... Harnett	Vests..... Cherokee	Westfield*..... Surry	Wilmington†..... New Hanover
Thurmond*..... Surry	Vilas..... Watauga	(West Hickory, R. Sta. Hickory)	Wilmington†..... New Hanover
Tillery*..... Halifax	Vineland†..... Columbus	West Jefferson..... Ashe	Wilmington†..... New Hanover
Timberlake*..... Person	Violet*..... Cherokee	West Raleigh..... Wake	Wilmington†..... New Hanover
Timberland*..... A. Hoke	Vista*..... Pender	West Riverside..... Ashe	Wilmington†..... New Hanover
Tobacoville*..... Forsyth	Vixen..... Yancey	Wests Mill*..... Macon	Wilmington†..... New Hanover
Tobermory*..... Bladen	Vox..... Alleghany	Whaley..... Avery	Wilmington†..... New Hanover
Todd*..... Ashe	Waco*..... Cleveland	Whichard*..... Pitt	Wilmington†..... New Hanover
Toecane*..... Mitchell		Whitakers†..... Edgecombe	Wilmington†..... New Hanover
		Whitenead*..... Alleghany	Wilmington†..... New Hanover

Hill's Southern Almanac

1923

Published in December, 1922

Covering Virginia and North Carolina with unrivaled weather predictions for over thirty-one years.

Sold in quantity lots, your advertisement occupying outside back cover, for distribution to your trade—chiefly to the farmer, interesting his whole family.

Do you cater to the country people? No better medium known. Rates gladly furnished.

Hill Directory Company, Inc.

Publishers

823 Mutual Building,

RICHMOND, VA.

Association of North American Directory Publishers

(Member Associated Advertising Clubs of the World)

ORGANIZED NOVEMBER, 1898

J. MARTIN GARDNER, Toronto, Ont., President
R. L. POLK, Jr., Detroit, Mich., 1st Vice-President
H. A. MANNING, Springfield, Mass., 2d Vice-President
E. J. LORANGER, New York City, N. Y., Sec'y-Treas.

TRUSTEES:

R. H. DONNELLEY, Chicago	G. D. W. MARCY, Boston
W. O. FOOTE, Atlanta	W. G. TORCHIANA, Philadelphia
R. L. POLK, Detroit	B. D. ANNEWALT, Cleveland
W. H. LEE, New Haven	D. W. BOWMAN, Akron
W. L. RICHMOND, Yonkers	A. B. BOYD, Reading
R. W. LOVELL, Montreal	

THE OBJECTS OF THE ASSOCIATION ARE AS FOLLOWS:

FIRST:—To improve the directory business by the interchange of ideas, and by the exchange of competent employees.

SECOND:—To protect the public against fraudulent advertising schemes, operated under the name of directories, and to drive the promoters of such out of the business.

THIRD:—To provide permanent and continuous employment for honest and faithful directory canvassers.

FOURTH:—For the mutual advancement of the established and prospective interests of all who may become members of the Association.

\$ 100 REWARD

The Association of North American Directory Publishers will pay the above reward for the arrest and conviction of any one soliciting or collecting money on Fraudulent Directories, provided the conviction results in imprisonment of not less than 6 months. In case of arrest immediately telegraph E. J. LORANGER, Sec.-Treas., New York City, N. Y., or

HILL DIRECTORY COMPANY, Inc.
823 Mutual Bldg., Richmond, Va.

1922-23

THE BUYERS' GUIDE

THE BUSINESS
COMMERCIAL, MANUFACTURING
AND
PROFESSIONAL INTERESTS
OF RALEIGH
CLASSIFIED
ACCORDING TO BUSINESS

ACCOUNTANTS---CERTIFIED PUBLIC

21

A. M. PULLEN & COMPANY

CERTIFIED PUBLIC ACCOUNTANTS (VA.)

Member American Institute of Accountants

AUDITS, EXAMINATIONS, BUSINESS SYSTEMS
TAX SERVICE

We maintain an adequate force of competent accountants, enabling us to promptly take care of all accounting matters with which we may be intrusted.

Our Tax Department is in a position to render to clients a real TAX SERVICE in the preparation of United States and State Tax Returns and the handling of contested assessments.

301-2 Citizens National Bank Building
904-7 Chamber of Commerce Bldg

RALEIGH, N. C.
RICHMOND, VA.

Scott, Charnley & Company

A. T. ALLEN, Resident Manager Raleigh Office

Office Phone, 2554

Residence Phone, 1094-Y

HOME OFFICE:

126-128-130 Brevard Court, Charlotte, N. C.

BRANCH OFFICES:

104 North Elm Street, Greensboro, N. C.

708 Commercial Nat'l Bank Bldg., Raleigh, N. C.

410 Loan and Exchange Bldg., Columbia, S. C.

Buying other tires with the hope of getting Kelly-Springfield mileage is the triumph of hope over experience.

Once in a while an ordinary tire does yield exceptional mileage; with Kelly-Springfield it's the exception that doesn't.

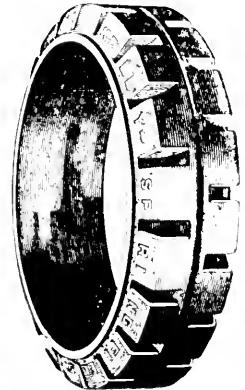

JENNINGS TIRE CO.

Successors to

Auto Tire Repair Co.

E. S. JENNINGS, Prop.

W. Davie cor. S. McDowell Phone 1230



LEADS THE WORLD

IN VALUE AND SALES

A Saver of Time and Money

That's Why More than 6,000,000 Have Been Sold

RAWLS MOTOR CO.

FORD AND LINCOLN SALES AND SERVICE

Phone 463

CHIPLEY MOTOR COMPANY

Packard

AUTOMOTIVE
TRANSPORTATION



TWIN-SIX AND SINGLE-SIX AND A SIZE TRUCK FOR EVERY USE

SALES AND SERVICE

113-115 W. Davie

E. G. COTHRAN

W. S. MCKIMMON

Cothran & McKimmon Motor Company

Studebaker

SALES AND SERVICE

10-18 E. Davie

Phone 2214

IDENTIFY YOURSELF
 RENT A NEW FORD AND DRIVE IT YOURSELF

SORRELL'S GARAGE
 STORAGE, GREASES, OILS, GASOLINE
 REPAIR WORK A SPECIALTY

Corner Davie and Salisbury Streets

Telephone 294

**The Raleigh Savings Bank and
 Trust Company**

Invites Savings Accounts of One Dollar and Upwards

Paying 4% Interest Compounded Quarterly

The most careful attention given to all Fiduciary and Trust Matters

CLOSELY AFFILIATED WITH

The Citizens National Bank

Their ownership and management being identical, our own resources
 are supplemented by the entire resources of this strong institution,

AFFORDING DOUBLE PROTECTION TO OUR PATRONS

COMBINED RESOURCES, \$7,000,000.00

CUMNOCK BRICK CO.

LILLINGTON BRICK CO.

SELMA BRICK CO.

GEORGE M. NORWOOD
BRICK
COMPANY

Capital Club Bldg.

Phone 2544-W



THE CITIZENS NATIONAL BANK, Raleigh, N. C.

Offices with every modern convenience. Prices reasonable, including heat, light, etc. Elevator service first class

OUR SAVINGS DEPARTMENT

THE RALEIGH SAVINGS BANK AND TRUST COMPANY

4 Per Cent. on Savings Accounts, Payable Quarterly

Assets, \$7,000,000.00

The Commercial National Bank

Raleigh, N. C.

"In the Heart of the Business District"



OFFICERS:

B. S. JERMAN, President	A. P. BAUMAN, Cashier
CAREY J. HUNTER, Vice-President	B. H. LITTLE, Assistant Cashier
E. B. CROW, Active Vice-President	J. M. SHERWOOD, Assistant Cashier

RESOURCES OVER \$6,000,000.00

EVERY BANKING AND TRUST SERVICE

CORRESPONDENCE INVITED

BANKS

2.

L. H. TRUES, President

GILBERT T. STEPHENSON, Vice-President and Asst. Trust Officer	C. C. CHINNIS, Asst. Trust Officer
THOS. H. HASKINS, Cashier	JUNUS B. POWELL, Asst. Manager, Bond Department

The Wachovia Bank and Trust Company

Promoted Wawkesha

WINSTON-SALEM
ASHEVILLE

RALEIGH
NORTH CAROLINA

HIGH POINT
SALISBURY

COMMERCIAL BANKING
TRUSTS

SAVINGS

SAFE DEPOSIT
INVESTMENT

We Pay 4% Interest on Savings

BOARD OF MANAGERS

HARRY ADAMS
JOHN C. BRANTLEY
J. M. BROUGGTON
BERNARD E. CROCKER

JOHN F. EVANS
C. F. HARVEY, Sec. (Kingston, N. C.)
GILBERT T. STEPHENSON
JAS. R. WEATHERSPOON

W. B. DRAKE, Jr., President
C. B. EDWARDS, Vice-President

WALTERS DURHAM, Cashier
W. N. JONES, Comptroller

Mechanics Savings Bank

121 FAYETTEVILLE STREET

RALEIGH, N. C.

We Pay 4% Interest on Deposits

DIRECTORS:

CHAS. E. JOHNSON	C. B. EDWARDS	JNO. WARD
C. P. WHARTON	C. B. PARK	W. N. JONES
WALTERS DURHAM	JAS. R. WEATHERSPOON	W. B. DRAKE, Jr.

JAS. R. YOUNG, President

SAMUEL RUFFIN, Sec'y and Treas.

J. COOPER YOUNG, Vice-President and General Manager

THE UNION TRUST CO.

Stocks, Bonds, Insurance, Real Estate Investments

Merchants Nat'l Bank Bldg.

Phone 1267

QUALITY

SERVICE

PRICE

Carolina Builders Corporation Building Material

EVERYTHING FROM FOUNDATION TO CHIMNEY TOP

WAREHOUSE AND YARD: 217-19 N. Dawson St., 307-9 W. Lane St.

Phone 2360

RALEIGH, N. C.

Bell Telephone 2551

BLAND CLEANERS

Cleaning, Pressing, Altering

EXPERT SERVICE

ROY L. HONEYCUTT, Propr.

Work Called For and Delivered

Under Bland Hotel

DEPEND UPON

Johnson Coal & Ice Co.

Coal, Wood, Ice, Brick

"Quality and Service Always"

Phone 457

109 W. Martin Street



BUILDING MATERIAL

107 FAYETTEVILLE ST.

Phone 41

PINE STATE CREAMERY CO.

MANUFACTURERS AND DISTRIBUTORS OF

DAIRY PRODUCTS

PASTEURIZED MILK, CREAM, BUTTER AND CHEESE

116-118 S. Salisbury Street

Phone Bell 421

RALEIGH, N. C.

Slaughter Culvert Company

Offices: 300-301 Masonic Temple Building

Phone 2424

RALEIGH, N. C.

Corrugated Iron Culvert Concrete Culvert
Corrugated Metal Culvert

"Genuine Open Hearth Iron" 99.875% Pure Iron Copper Alloy

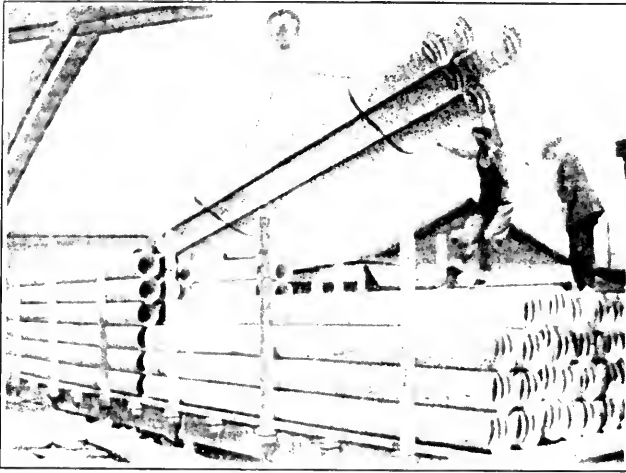

Storms One Man Collapsible Steel Frames

For Building Concrete Box Culverts
 In Sizes from 1 1/2' to 6x6 Feet in Diameter

Reinforced Concrete Pipe

For Sewers, Storm Drains, Culverts

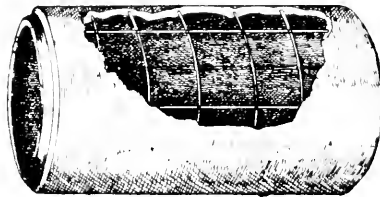

We carry a large stock and can give you good service and prompt deliveries.

MERCHANDISE UP TO A STANDARD
MAIL ORDERS RECEIVE PROMPT ATTENTION

BOYLAN-PEARCE CO.

RALEIGH'S SHOPPING CENTER

The Store of Style, Quality and Service

Our stocks of Dry Goods, Ladies' Ready-to-Wear, Rugs and Draperies are complete at all times and are composed of the newest and best.

WE SOLICIT YOUR PATRONAGE
RALEIGH, N. C.

D. J. THOMPSON, Pres.-Elec. T. E. THOMPSON, V. Pres. and Sec.

Thompson Electrical Co.

132 Fayetteville

RALEIGH, N. C.

Phone 370

Electrical Supplies and Apparatuses

Contractors for all kinds of electrical work -- You will find the most up-to-date stocks of supplies and electrical fixtures in the city.

Agents Apex Electric Vacuum Cleaners

Agents Crystal Electric Washing and Wringing Machines

WALKER ELECTRIC CO.

ELECTRAGISTS

108-110 West Martin Street

Phone No. 1155

Walker's Wiring Wins

Your orders will please us, and our service will please you
Heating Appliances, National Mazdas, Telephones and Bells
Quality Fixtures

R. L. DRESSER

... FOR ...

Hardwood, Cork and Everlastic Tile Floors

313 Tucker Bldg.

Phone 2559

Over fifty per cent of your customers move each year, and just as many new customers move into your trade territory.

If your advertisement is in the City Directory the new customers in your territory will find you.

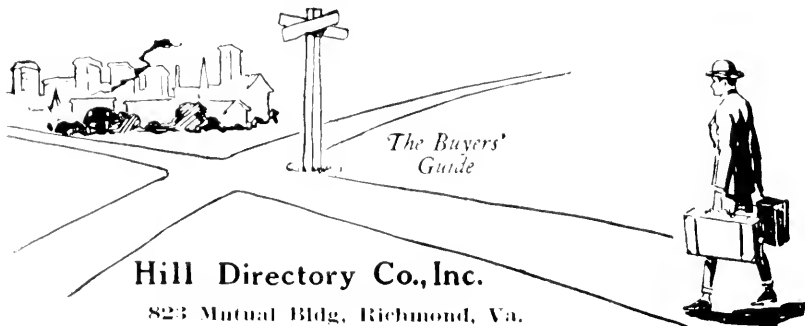

H. STEINMETZ

FLORIST

805 Halifax, near Peace Institute

Phones: Bell, 113; Raleigh, 3043



FLOWERS FOR ALL OCCASIONS

CUT FLOWERS

FLORAL DESIGNS

BOUQUETS FOR WEDDINGS

DECORATIONS

Corsage Bouquets a Specialty

All Kinds of Pot and Outdoor Bedding Plants

St. Sing Marble and Granite Works

E. JONES, nr. Seawell Ave.

Phone 377-J

GRANITE AND MARBLE MONUMENTS
 STATUARY
 TABLETS AND COPING
 CARVING A SPECIALTY

THOMAS H. BRIGGS & SONS

RALEIGH, N. C.

THE BIG HARDWARE MEN

Hardware, Paints, Oils,
 Sporting Goods, Majestic Ranges

BEST GOODS LOWEST PRICES SQUARE DEALING

HOTEL RALEIGH

RALEIGH, N. C.

**A Nice Hotel for Nice
 People**

Fronting on Nash Park, one block from Union Passenger Station, and convenient to business district.

THE BLAND HOTEL

RALEIGH, N. C.

EUROPEAN PLAN

FIRE-PROOF AND STRICTLY MODERN
MOST DESIRABLE LOCATION
ONLY ONE BLOCK FROM
SHOPPING DISTRICT AND A HALF BLOCK
FROM POST OFFICE
TWO BLOCKS FROM UNION STATION
POPULAR PRICED RESTAURANT

CLUB BREAKFASTS AND TABLE D'HOTE
MEALS

RATES: \$1.50 TO \$3.00 PER DAY

MISS M. A. HIGGS, Public Stenographer

BLAND AND ST. CLOUD, *Proprietors*

HOTEL GIERSCH

EUROPEAN

RATES, \$1.50

Corner Fayetteville and Hargett Streets

CUISINE UNEXCELLED

R. F. GIERSCH, Prop.

THE WRIGHT HOTEL

“THE TRAVELING MAN'S HOME”

RALFIGH, N. C.

EUROPEAN PLAN

Best location in Ralfeigh—1½ blocks from Union Station and 1½ blocks from main business district.

All outside rooms, with all modern conveniences.

RATES, \$1.50 and \$2.00

SHEPPARD & TURNER, Proprietors

115-117 West Martin Street

THE YARBOROUGH

RALEIGH'S LEADING AND LARGEST
HOTEL

EUROPEAN PLAN

RATES:

Rooms \$1.50 to \$3.00

B. H. GRIFFIN HOTEL COMPANY, Prop.

CAPITAL CITY LAUNDRY

REGULAR CITY PATRONAGE A SPECIALTY

Both Phones 74

SEND THE WHOLE FAMILY WASH

Office, 115 W. Martin St.

Cascade Laundry Co.

Phone 2495. Call Up for Prices

415 S. McDowell Street

Our Family Laundry Service

Damp Wash Entire family bundle washed and wrung out to non

Thrift Wash Working apparel damp washed and flat work ironed

Float Ironed Entire family bundle washed and machine-ironed. No starch

Domestic Entire family bundle washed and ironed. No starch

*Your name
misspelled*

?



Not the reception for
letters you send out
—if you can help it—

You can help it

Use the latest City Directory in address-
ing letters, sending bills, or delivering
goods.

✻ ✻ ✻ ✻ ✻
Over 60 changes every year.

Hill Directory Co., Inc.
823 Mutual Building,
Richmond, Va.

Campbell-Warner Company

MANUFACTURERS
210-212 South West Street
Bell Phone 1131

Monuments,
Iron Fencing,
Building Stone

CEMETERY WORK A SPECIALTY

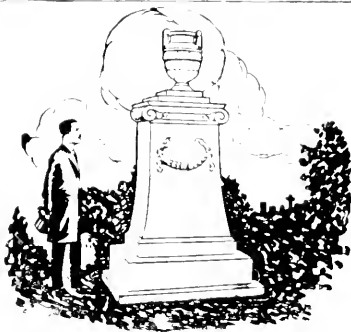

W. A. COOPER

L. M. PHELPS



219 W. Martin Street

Phone 364

CATALOGUE ON REQUEST

ANGELO GOMEZ

RALEIGH, N. C.

Granite and Marble Monuments

STATUARY

TABLETS AND COPING

East Lane, Corner Seawell Avenue



This Raleigh City Directory
is on file in every city of impor-
tance in the United States and
Canada.

Did you know that?

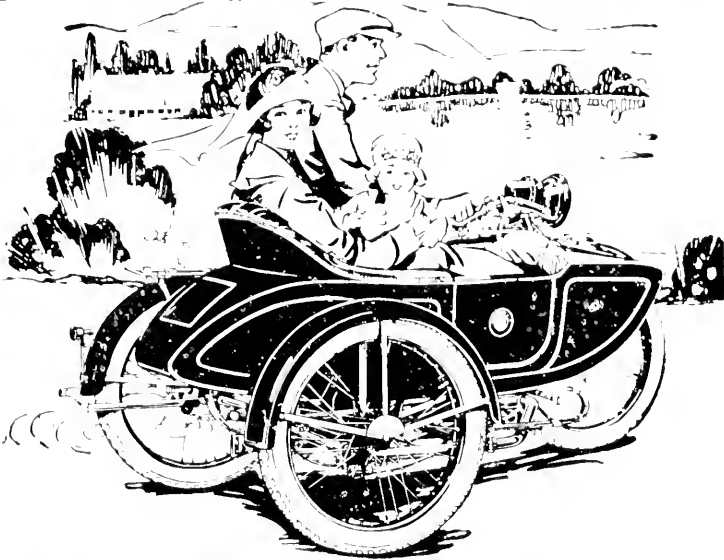

W. D. Lee Motorcycle Repair Shop

OILS AND ACCESSORIES

116-118 E. Hargett

RALEIGH, N. C.

*At
Hand*

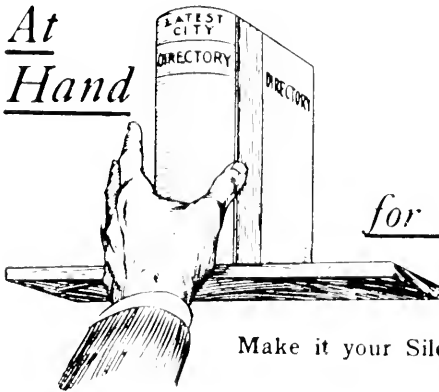

You can answer thousands of big and little questions that come up in the course of a year, without stopping work, calling up a friend, or "asking John," if you have this business tool

for Your Convenience

Make it your Silent Partner—

A help in every department

Hill Directory Co., Inc.

823 Mutual Bldg.,

RICHMOND, VA.

Worth while to know
what it contains

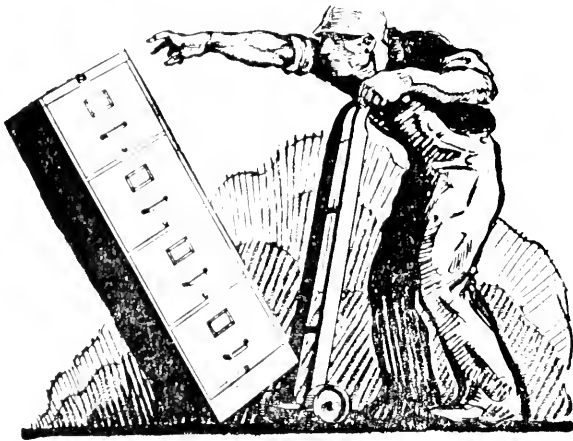

This is an Incident— Not an Accident

If the cabinet were injured after this fall it would be an accident, but with a *GF Allsteel* Dreadnaught it would be merely an incident, because such a strain would not affect it in the least.

This Dreadnaught is welded at every joint and cross-braced against side-straits, so it is always exactly true.

\$35.00

is remarkable value for this four-drawer steel cabinet. A high stand-

ard of construction is assured by the name *Allsteel*. Stop in and see it, or telephone us.

GF *Allsteel*

Office Furniture

JAMES E. THIEM

"Everything for the Office" Bell Phone 135. Raleigh, N. C.



AND MANUFACTURING OPTICIAN

132 Fayetteville Street

RALEIGH, N. C.



PLUMBING---HEATING

120 FAYETTEVILLE STREET



Capital Club Bldg.

Phone 192

HORNADAY & FAUCETTE

117 WEST MARTIN

**Real Estate
Rentals
Insurance
Bonds**

Phone 1464

CLYDE HORNADAY

HENRY FAUCETTE



The Parker-Hunter Realty Co.

Insurance, Loans

... AND ...

Real Estate

PUT YOUR RENT MONEY IN A HOME

The Parker-Hunter Realty Co.

204 FAYETTEVILLE ST.

Realty Loan and Trust Co.

GENERAL AGENTS

MONEY LOANED ON LONG TERMS

Massachusetts Bonding and Ins. Co.

BOSTON, MASS.

All forms of Surety, Fidelity and Miscellaneous Bonds

17 W. Hargett St.

Both Phones 157

Raleigh, N. C.

SERVICE COMFORT
SATISFACTION

Charles Cafe

...and..

Restaurant

C. J. KAMBIS, *Proprietor*

For Ladies and Gentlemen

SPECIAL DINNER DAILY PRIVATE DINING ROOMS

FURNISHED ROOMS

223 W. Martin Street

Opp. Union Depot

RALEIGH, N. C.

SANDWICHES---SHEET METAL WORKS---SCHOOLS AND COLLEGES

WILSON'S STORES

Opposite Post Office Com'l Bank Bldg. 802 West Lenoir
MANUFACTURERS OF

WILSON'S DELICIOUS SANDWICHES AND MAYONNAISE DRESSING

Call for Wilson's Sandwiches on delivery. P. O. orders from all cities and near-by towns.

WILSON'S SANDWICHES ARE DELICIOUS

W. C. ADKINS SHEET METAL WORKS

Will Give You Best Results in Hot Air Heating
THE FAMOUS LYON ONE-PIPE HEATER

Give more heat with less fuel than any other system. Let us explain the secret.
We are also headquarters for Tin, Slate and Tile Roofing, Skylights, Ventilators and all kinds Sheet Metal Work.

Our long experience assures good service.
221 W. Davie Street RALEIGH, N. C. Bell Phone 1692



W. P. BAKER J. H. RAWLS
Telephone 117

BAKER & RAWLS
HIGH-CLASS SHEET METAL
Tin, Tile, Slate and Gravel Roofing,
Galvanized Iron and Copper Cornice
Skylight and Ventilating Work
Water-Proofing
No. 419 GALE STREET

Have your plans for sheet metal work to be done? Then bring them to us and let us figure with you on the job, whether you decide to place the order in our hands or not. Store fronts, metal ceilings, roofs, leaders, cornices, etc. Highest grade work.

Want a Good Position?

You should have it. But are you fully qualified to hold it? We can qualify you in the shortest possible time. We have been doing such work successfully for twenty-two years in Raleigh. Hundreds of our former students are now holding good positions. Write for free catalogue.

E. L. LAYFIELD, President
RALEIGH, N. C.



RALEIGH **KING'S BUSINESS COLLEGE** CHARLOTTE

MEREDITH COLLEGE

RALEIGH, N. C.

A Standard College for Young Women

Confers the B. A. and B. S. degrees representing four years of genuine college work, based on fifteen units of high school credit.

Diplomas awarded in Art and Music.

Library facilities excellent.

Systematic training in physical education. Courts for tennis and basketball.

Location in center of the Capital City gives unusual advantages.

Room and board, literary tuition and minor college fees, \$280 to \$380.

For catalogue or further information, address

CHAS. E. BREWER, President

RALEIGH, N. C.

NORTH CAROLINA STATE COLLEGE OF AGRICULTURE AND ENGINEERING

FOUR-YEAR COURSES IN:

Agriculture—Including General Agriculture and Specialized Courses in Farm Crops, Animal Husbandry, Horticulture, Poultry and Dairying, Beekeeping, Horticultural Pathology, Soils, Soil Vegetation, Medicines, Veterinary Education.

Chemistry—Agricultural Chemistry, Textile Chemistry, and Dyeing.

Civil Engineering—Aerodynamics, Road and Highway Engineering.

Electrical Engineering.

Mechanical Engineering.
Textile—Textile Engineering, Textile Manufacturing, Textile Chemistry, and Dyeing.

Agricultural Economics, Business Administration, Rural Life.

TWO-YEAR COURSES IN:

Agriculture—Mechanical, Veterinary, and Plant Pathology.

One-Year Course in Auto Mechanics.

Winter Course in Agriculture for Farmers.

J. B. OWEN, Registrar, Raleigh, N. C.

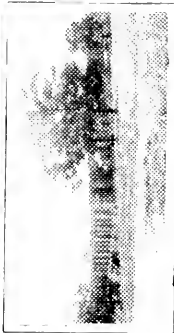

Mechanical Engineering

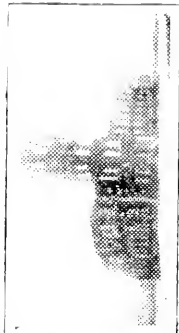

Chemistry

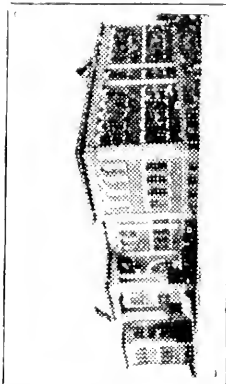

Engineering and Science

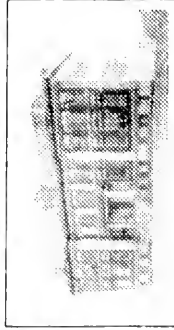

General Agriculture



Textile

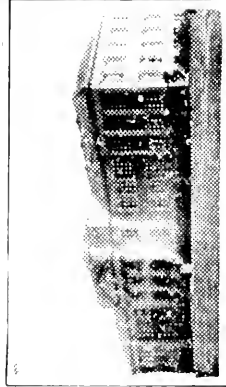

General Agriculture

PEACE INSTITUTE

ESTABLISHED 1857

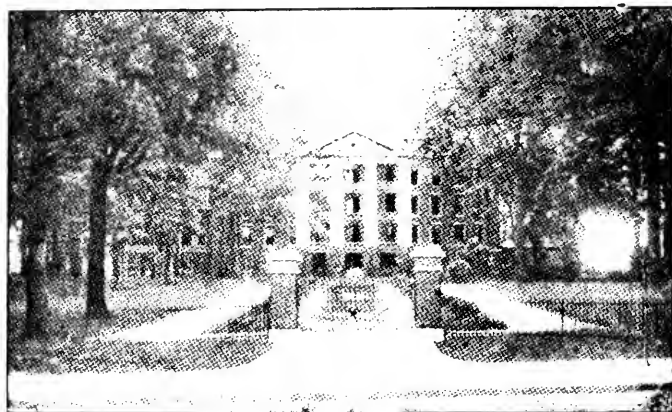

For the Education of Young Women

Standard Junior College.

Standard Four Years Preparatory.

Diploma Courses: Art, Expression, Home Economics, Piano, Voice, Violin, Education.

Certificate Courses: Voice, Piano, Commercial, Physical Education.

Climate permits outdoor life all winter.

Special attention to athletics.

For information, write

MARY OWEN GRAHAM, President
RALEIGH, N. C.

ST. MARY'S SCHOOL

REV. WARREN W. WAY, Rector
Raleigh, North Carolina

Owned by the Episcopal Church of North and
South Carolina

Founded in 1842 by Rev. Aldert Smedes, D. D.

Eighty-first Annual Session

September 14, 1922 — May 29, 1923

Saint Mary's School offers for girls and young women a high school course of the highest standard, supplemented by two years' advanced work upon completion of which diploma is awarded. Special courses are given in Business, Music, Art, Home Economics and Expression, in which certificates are issued. Two hundred boarding students can be accommodated.

A limited number of day students, residents of Raleigh, are accepted annually, to whom all the advantages offered by Saint Mary's are available. The tuition charge for day pupils in the Academic or Business Departments is one hundred dollars for the session.

At Saint Mary's the discipline is intimate but firm, with home-like influences rather than college freedom. The design is to have parents feel that they have a safe, intellectual and inspiring environment for their daughters which will advance them along the right lines into the best type of modern womanhood.

Saint Mary's aims to promote sound physical development, to preserve good health, to cultivate a refined Christian womanhood, and to maintain the best standards of scholarship.

Catalogue and further information may be had by addressing

A. W. TUCKER, Business Manager

W. R. PEGRAM

J. W. SMITH

ORIGINAL ELECTRIC SHOE SHOP

11 EXCHANGE STREET

WORK CALLED FOR



AND DELIVERED

COURTESY SERVICE - QUALITY

Phone 483-W

RALEIGH, N. C.

MATT H. ALLEN, President

J. H. KING, Vice-President

GEO. C. BAUCOM, Jr., Secretary-Treasurer

Title Guaranty Insurance Co.

Chartered under insurance laws of North Carolina and is operated under the supervision of the Insurance Commissioner.

We examine and guarantee titles to real estate, lend money on real estate, sell first mortgage 6 per cent guaranteed real estate notes.

DIRECTORS:

Daniel Allen, J. R. Chamberlain, C. A. York, Alan T. Bowler, Matt H. Allen, Kenneth Gunt, Geo. C. Baucum, Jr., W. B. Drake, Jr., Willis Smith, J. H. King, J. M. Norwood, A. L. Cox, G. H. Andrews and S. Wade Marr.

Capital Club Bldg.

Phone 192

The customer of to-day
is critical of service. He
wants what he wants
when he wants it.

Merchants National Bank

Both Active and Savings Accounts Solicited. 4% Interest Paid in Savings Department.

OF RALEIGH, N. C.

Largest Bank in This Section

RALEIGH CITY DIRECTORY (1922-23)

53

HILL DIRECTORY CO'S
(INCORPORATED)

RALEIGH, N. C.

Business Directory

1922-23

Copyright, 1922, Hill Directory Co., Inc.

Accountants—Certified Public

GARDNER S G & CO, Commercial Natl Bank Bldg 20 E Martin R413-415

PULLEN A M & CO (Va), Citizens Natl Bank Bldg 239 Fayetteville R301-302 (see page 21)

SCOTT, CHARNLEY & COMPANY, Commercial Natl Bank Bldg 20 E Martin R708-709 (see page 22)

Accountants—Public

Peel Arthur J, 303 Fayetteville

Woolcott Walter, 234 Fayetteville R204

Adding Machines

BURROUGHS ADDING MACHINE CO, 121 W Martin

Dalton Adding Machine Co, 105 W Martin

Wales Adding Machine Co, 234 Fayetteville R303

Addressing

HILL DIRECTORY CO INC, 823 Mutual Bldg, Richmond, Va

Advertising—Direct Mail

HILL DIRECTORY CO INC, 823 Mutual Bldg, Richmond, Va

Agricultural Implements

Brewer S W & Son, 315 S Wilmington

C
I
C
O
A
L
E

POWELL & POWELL

INCORPORATED

BUILDING MATERIAL

Rough and Dressed Lumber

OLDHAM & WORTH

INCORPORATED
RETAIL LUMBER YARD Phone No. 154
Corner West and Cabarrus Sts.

Shingles and Laths



COLUMBIA GRAFONOLAS

AND ALL THE NEW RECORDS
JESSE FRENCH PIANO CO. Ramey Library Building
Raleigh, N. C. Phone 428
IRA F. RANDALL, Dist. Mgr.

54

(1922-23) HILL DIRECTORY COMPANY'S

Carolina Warehouse Co, W Hargett cor Snow av
WYATT W A CO, 132-134 E Martin
Wyatt Job P & Sons Co, 325-327 S Wilmington

Almanacs

HILL'S SOUTHERN ALMANAC, 823 Mutual Bldg, Richmond,
Va

Amusement Companies

Alkrama Theatre Co, 221 Fayetteville R301
Aronson & Browne, 115 Fayetteville
Gaiety Theatre Co, 221 Fayetteville R301
Rex Theatre Co, 221 Fayetteville R301
Royal Theatre Co, 221 Fayetteville R301

Apartment Houses

Capital Apartments, 127 New Bern av
College Court Apartments, 1900 Hillsboro rd
Hillcrest Apartments, 1500 Hillsboro rd
Irene Apts, 7 N Saunders
Phillips Apts, 102 Harris
Royster Apartments, 423-423½ Fayetteville
Vance Apartments, 105 E Edenton

Architects

Carlson Walter, 135 Fayetteville R401
COOPER THOMAS W, Commercial Natl Bank Bldg 20 E Mar-
tin R915
Hutton & Schreffler, 239 Fayetteville R606
Kennedy James M, 230½ Fayetteville R301-302
Linthicum & Linthicum, 117 W Martin
Mackenzie James C Jr, 303 Fayetteville
NELSON G MURRAY, Commercial Natl Bank Bldg 20 E Mar-
tin R915
NELSON G MURRAY AND THOMAS W COOPER, Commercial
Natl Bank Bldg 20 E Martin R915
POOLE RUBLE I, Pullen Bldg 300 Fayetteville R211
PREACHER G LLOYD & CO, Commercial Natl Bank Bldg 20
E Martin R306
SALTER JAMES A, 102 W Hargett (2d flr)
SAYRE C GADSDEN, Allen Bldg 303 S Blount (2d flr)
Simpson Frank B, 220½ Fayetteville

Army and Navy Goods

Tager & Levin, 113 E Martin

HARDWOOD
CORK
EVERLASTIC TILE FLOORS
R. L. DRESSER
Phone 2559
313 TUCKER BUILDING

ALLISON & BETTS, Real Estate & Insurance

107 FAYETTEVILLE STREET. PHONE 1362
Bonds and Casualty Lines. Automobile Insurance

Pine State Creamery Co., Inc.

DAIRY PRODUCTS

PASTEURIZED MILK, CREAM, BUTTER AND CHEESE

PHONE BELL 421

116-118 S. SALISBURY

RALEIGH CITY DIRECTORY (1922-23)

55

Art Stores

Ellington's Art Store, 120 Fayetteville
Gift Shop The, 135 Fayetteville R506
WATSON'S ART STORE, 107 S Wilmington

Attorneys at Law

ALLEN MATT H, Commercial Natl Bank Bldg 20 E Martin R612-614
Allen Murray, 239 Fayetteville R709
ALLEN THOMAS W, Allen Bldg 303 S Blount R204
ANDREWS ALEXANDER B, Citizens Natl Bank Bldg 239 Fayetteville R509-511
ARONSON ARTHUR A, Masonic Temple Bldg 135 Fayetteville R400
BARWICK ALLEN J, Citizens Natl Bank Bldg 239 Fayetteville R507-509
BAUCOM GEORGE U JR, Capital Club Bldg 14 W Martin R4
BECKWITH BOSWORTH C, Pullen Bldg 330 Fayetteville R207
Biggs J Crawford, 239 Fayetteville R403
Briggs Willis G, 330 Fayetteville R219
BROUGHTON J MELVILLE, Citizens Natl Bank Bldg 239 Fayetteville R401-402
Bunn Julian W, 20 E Martin R504
*Burgess Albert E, 125 E Hargett R18
BURGESS & JOYNER, Gilmer Bldg 221 Fayetteville R301-303
Busbee Philip H, 20 E Martin R717
Busbee & Busbee, 330 Fayetteville R217
Carter R Roy, 20 E Martin R614
Cheshire Joseph B Jr, 234 Fayetteville R512
COX ALBERT L, Commercial Natl Bank Bldg 20 E Martin R316
Denson Claude B, 230¹/₂ Fayetteville
DOUGLASS & DOUGLASS, Citizens Natl Bank Bldg 239 Fayetteville R409-411
Duncan John N, 20 E Martin R1005
EMANUEL JUDAH L, Tucker Bldg 234 Fayetteville R210
EVANS & EASON, Citizens Natl Bank Bldg 239 Fayetteville R501-502
Finlator & Eastman, 330 Fayetteville R211
Fletcher Alfred J, 221 Fayetteville R305
Fonville Newton G, 20 E Martin R703
France Douglas C, 10 W Martin R202
FRANCE & FOUNTAIN, Law Bldg 10 W Martin R202
Fulghum James S, 20 E Martin R216
Fyne Joseph J, 221 Fayetteville R301
Gosney Charles A, 20 E Martin R612
Griffin James S, 10 W Martin R 207

RALEIGH'S SHOPPING CENTRE
Phone 155. Private Branch Exchange
Boylan Pearce Company
Rugs, Draperies,
and Carpets

IDENTIFY YOURSELF RENT A NEW FORD and Drive It Yourself
SORRELL'S GARAGE

400 S. SALISBURY STREET

RALEIGH, N. C.

HORNADAY & FAUCETTE

117 WEST MARTIN STREET

WE WRITE EVERY KNOWN INSURANCE

PHONE 1464

56

(1922-23) HILL DIRECTORY COMPANY'S

Harley-Davidson Motorcycles
Sidecars, Parcelcars

BOB UPCHURCH
320 South Blount Street
Phone Bell 1236

Harris Charles U, 10 W Martin R207
Harris William C, 20 E Martin R504
HAYWOOD ERNEST, Tucker Bldg 234 Fayetteville R306-308
HINSDALE JOHN W, Law Bldg 10 W Martin R211
JACKSON DONALD R, Pullen Bldg 330 Fayetteville R219-221
JOHNSON & TURNER, Pullen Bldg 326-334 Fayetteville R6
JONES ARMISTEAD & SON, Commercial Natl Bank Bldg 20 E Martin R511
JONES & JONES, 106 W Martin
Keeble Currin G, 20 E Martin R717
LAMBERT M ASHBY, Fisher Bldg 217 Fayetteville R7-8-9
Lewis Lottie E Miss, 221 Fayetteville R305
LITTLE & BARNES, Tucker Bldg 234 Fayetteville R407
McMAHON JAMES F, Pullen Bldg 330 Fayetteville R205
McMILLAN ROBERT L, Citizens Natl Bank Bldg 239 Fayetteville R1002
MacKenzie Frances Miss, 301 S Blount R203
Manning & Manning, 239 Fayetteville R407
Maynard & Williams, 20 E Martin R310
Mills Eugene, 221 Fayetteville R305
MONTAGUE & BONNER, Montague Bldg 204 S Blount R10-12
NORRIS HERBERT E, 1110 N Person
PHILLIPS ROBERT F, Commercial Natl Bank Bldg 20 E Martin R314
Pou, Bailey & Pou, 234 Fayetteville R210
Prevette Joseph M, 135 Fayetteville R309
Sawyer William H, 20 E Martin R715
Shaw A Turner, 20 E Martin R713
Shaw W Tolman, 303 S Blount R205
Shepherd S Brown, 20 E Martin R703
SIMMS ROBERT N, Tucker Bldg 234 Fayetteville R208-209
SMITH PAUL F, Tucker Bldg 234 Fayetteville R509
SMITH & MAXWELL, Citizens Natl Bank Bldg 239 Fayetteville R201-205
SNOW WILLIAM B, Gilmer Bldg 221 Fayetteville R304
Stell J Spencer, 20 E Martin R803
Strong Robert C, 20 E Martin R810
TEMPLETON & TEMPLETON, Commercial Natl Bank Bldg 20 E Martin R714-716
Watson Walter L, 20 E Martin R803
*WILLIAMS CHARLES G, Lightner Arcade Bldg 120-122 E Hargett R3
WINSTON, WINSTON & BRASSFIELD, Citizens Natl Bank Bldg 239 Fayetteville R605-609
WOMBLE BRANTLEY, Commercial Natl Bank Bldg 20 E Martin R712-714

COTHRAN & McKIMMON MOTOR COMPANY

10-18 E. Davie

Phone 2214

RALEIGH, N. C.

E. G. COTHRAN **STUDEBAKER SALES AND SERVICE** W. S. McKIMMON

JAMES E. THIEM, Everything for the Office

Bell Phone 135

STATIONERY—SPORTING GOODS

125 FAYETTEVILLE STREET

RALEIGH CITY DIRECTORY (1922-23)

57

Phone 74

Auctioneers

FORT D F JR, Capital Club Bldg 14 W Martin R2 (see page 44)
PRINCE ROBERT E, Tucker Bldg 234 Fayetteville R301 (see page 3)

Auditors

PULLEN A M & CO, Citizens Natl Bank Bldg 239 Fayetteville R301-302 (see page 21)
SCOTT, CHARNLEY & COMPANY, Commercial Natl Bank Bldg 20 E Martin R708-709 (see page 22)

Automobile Accessories, Supplies and Parts

Carolina Spring Service Co, 116 E Morgan
Interstate Motor Equipment Co, 110-114 E Davie
Motor Bearings & Parts Co, 403 Fayetteville
RAWLS MOTOR CO, 405-407 Fayetteville (see page 23)

Automobile Batteries

AUTO ELECTRIC & BATTERY CO, 411-413 Fayetteville
JARVIS SERVICE STATION, 131 S Wilmington

Automobile Filling Stations

Capitol Filling Station, 8 E Morgan
Central Filling Station, 430 Fayetteville
Central Filling Station, E Morgan cor Blount
Hillsboro Bridge Filling Station, 525 Hillsboro

Automobile Garage

SORRELL'S GARAGE, 400-402 S Salisbury (see page 24)

Automobile Painting

EVANS' JOHN W SON, 135 E Morgan

Automobile Repairers

AUTO REPAIR & WELDING CO, 312-314 S Blount
Brewer William H, 216 S Salisbury
City Garage, 107 S Salisbury
Clifton Lonnie N, end N Person
Clifton & Wilder, Hillsboro rd nr city line
COTHRAN & McKIMMON MOTOR CO, 10-18 E Davie (see page 23)

UNEXCELLED SERVICE
CAPITAL CITY LAUNDRY
"SEND IT TO THE LAUNDRY"

115½ WEST MARTIN

The Raleigh Savings Bank & Trust Co.

Acts as Executor, Trustee or Agent.

Safe Deposit Boxes for Rent

Wachovia Bank and Trust Company

WINSTON-SALEM, ASHEVILLE, HIGH POINT, SALISBURY, RALEIGH
NORTH CAROLINA

For Every Financial Need: Commercial Banking, Trust, Savings, Safe Deposit, Investment

58

(1922-23) HILL DIRECTORY COMPANY'S

**Launderers, Cleaners
and Dyers**

SANITARY LAUNDRY
BOTH PHONES 391
411-413 SOUTH McDOWELL

Davis Otho, 326 E Martin

EVAN'S JOHN W SON, 135 E Morgan

Gill's Garage, 112 W Hargett

Hartsfield William A Jr, 323 S Wilmington

*Haywood & Williams, 129 E Hargett

Jones Bros, Oberlin rd

OLDSMOBILE SALES & SERVICE CO, 204-208 S Salisbury

Price David H, Fayetteville rd

Pugh & Ellington, 428 S McDowell

RAWLS MOTOR CO, 405-407 Fayetteville (see page 23)

Reavis C Nathan, 321 W Martin

Republic Service Co Inc, 108 S Blount

Simpkins Garage, 126 E Morgan

SORRELL'S GARAGE, 400-402 S Salisbury (see page 24)

TYNER JAMES D, 114-116 E Davie

Walters Auto Repair Co, 113 S Salisbury

WIGGS J F AUTO REPAIRING, 414 S Salisbury and 414 Gale

YATES' AUTO SERVICE, 312-314 S Blount

Automobile Service Stations

Bowen's Bill Service Station, 326 S Salisbury

SORRELL'S GARAGE, 400-402 S Salisbury (see page 24)

Automobile Storage Batteries

CAROLINA ELECTRIC APPLIANCE CO, 130 E Morgan

JARVIS SERVICE STATION, 131 S Wilmington

RALEIGH STORAGE BATTERY CO, 119-121 S Salisbury

WILLARD SERVICE STATION, 119-121 S Salisbury

Automobile Supplies

Motor Service Co of Raleigh Inc, 310-312 S Salisbury

WALKER ELECTRIC CO, 110 W Martin (see page 32)

Automobile Tire Repairing and Accessories

JENNINGS TIRE CO, W Davie cor S McDowell (see page 22)

Automobile Tires

Davis-McNeil Tire Co, 130 E Morgan

Davis Tire Co, 111 S Salisbury

Fisk Tire Co, 419 Fayetteville

Goodrich B F Rubber Co The, 633 W Martin

JENNINGS TIRE CO, W Davie cor S McDowell (see page 22)

KELLY-SPRINGFIELD TIRES, W Davie cor S McDowell (see page 22)

CAMPBELL-WARNER CO.

210-12 SOUTH WEST STREET.

PHONE No. 1131

**Monuments
Iron Fencing
Building Stone**

WYATT-BURRUSS FUEL CO.

Successors to WYATT-SMITH FUEL COMPANY
WHOLESALE AND RETAIL

COAL, COKE AND WOOD

Bell Phone, 2142; Raleigh Phone, 180

220 S. SALISBURY

RALEIGH CITY DIRECTORY (1922-23)

59

Keystone Tire Sales Co, 119 W Martin
McDonald Tire & Accessory Store, 10 E Davie
MICHELIN TUBES, W Davie cor S McDowell (see page 22)
Mills Tire Co, 401-403 S Wilmington
OLDSMOBILE SALES & SERVICE CO, 204-208 S Salisbury
Pope D H Tire Co, 136 E Morgan
Raleigh Auto Supply Co, 117 S Wilmington
RAWLS MOTOR CO, 405-407 Fayetteville (see page 23)
UNITED STATES TIRE CO, 316 S Wilmington

Automobile Top Manufacturers

EVANS' JOHN W SON, 135 E Morgan

Automobile Trimming

EVANS' JOHN W SON, 135 E Morgan

Automobile Trucks

Boyd W Spottswood, 110 S Blount
NASH MOTOR SALES CO, 329 S Blount
PACKARD MOTOR TRUCKS, 113-115 W Davie (see page 23)
RAWLS MOTOR CO, 405-407 Fayetteville (see page 23)

Automobiles

ALLEN-MARSHALL MOTOR CO INC, 414 S Salisbury
C C Motor Co, 112 E Davie
Carolina Cadillac Co, 324 S Salisbury
CENTRAL MOTORS INC, 116 E Morgan
CHIPLEY MOTOR CO, 113-115 W Davie (see page 23)
COTHRAN & McKIMMON MOTOR CO, 10-18 E Davie (see page 23)
D & S Motor Co, 114-116 E Davie
DAIL-OVERLAND CO ("Overland" and "Willys-Knight" cars)
15-17 S Wilmington
Davis L B Sales Co, 130 E Morgan
Franklin Auto Sales Co, 119 E Davie
H & E Motor Co Inc, 325 S Blount
"HUPMOBILE" MOTOR CARS, 116 E Morgan
Johnson Motor Co, 112 W Hargett
JORDAN MOTOR CARS, 414 S Salisbury
NASH MOTOR SALES CO, 329 S Blount
Norris Jesse R, 112 E Davie
NORTH CAROLINA SALES CO (Dodge Brothers Motor Cars),
229 S Salisbury
OLDSMOBILE SALES & SERVICE CO, 204-208 S Salisbury

DURHAM LIFE INSURANCE CO. Life, Health, Accident
RALEIGH, N. C. "We Protect the Family." A Policy for Every Member of the Family

JORDAN

MOTOR CARS

Allen-Marshall Motor Co., Inc.

DISTRIBUTORS

414 S. Salisbury Street

Phone 2595

BRAGG HARDWARE CO. } WHOLESALE and RETAIL

128 EAST MARTIN

PHONE 304

60

(1922-23) HILL DIRECTORY COMPANY'S

A Saver of Time and Money
 Phone 463
 Ford and Lincoln Sales and Service

Leads the World in Value and Sales.
RAWLS MOTOR CO.



PACKARD MOTOR CARS, 113-115 W Davie (see page 23)
PAYNE MOTOR CO ("Paige" and "Jewett" cars), 109 E Morgan
 Raleigh F W D Sales Co, 124-126 W Martin
 Raleigh Motor Car & Machine Co 113 S Salisbury
RAWLS MOTOR CO, 405-407 Fayetteville (see page 23)
 Rushton M A, 108 W Davie
 Standard Motor Co, Pullen cor Blake
"STUDEBAKER" MOTOR CARS, 10-18 E Davie (see page 23)
 Taylor Buick Co, 410 S Salisbury

Automobiles For Hire

SORRELL'S GARAGE, 400-402 S Salisbury (see page 24)

Automobiles—Used Cars

Auto Exchange, 10 E Davie
 Horton Exchange, 323 S Wilmington

Bakers

(See also Confectioners)

Bretsch's Bakery, 103 Fayetteville
 Royal Baking Co, 109 S Wilmington
STAUDT'S BAKERY, 1201 Hillsboro

Bands and Orchestras

Ray's Orchestra, 116 E Park Drive

Banks

CITIZENS NATIONAL BANK THE, 239 Fayetteville (see page 25)
COMMERCIAL NATIONAL BANK, Martin cor Wilmington (see page 26)
MECHANICS SAVINGS BANK, 121 Fayetteville (see page 27)
MERCHANTS NATIONAL BANK, 230-232 Fayetteville
MORRIS PLAN INDUSTRIAL BANK THE, 132 S Salisbury
RALEIGH BANKING & TRUST CO THE, 202-204 Fayetteville
RALEIGH SAVINGS BANK & TRUST CO, 137 Fayetteville (see page 24)
WACHOVIA BANK & TRUST CO, 326-328 Fayetteville (see page 27)
WAKE COUNTY SAVINGS BANK, 235 Fayetteville

Banks—Savings

MECHANICS SAVINGS BANK, 121 Fayetteville (see page 27)



Phone 364

COOPER MONUMENT CO.

MEMORIALS, GARDEN SEATS, PEDESTALS, IRON FENCE, VASES, SEATS
 219 WEST MARTIN STREET. Catalogue on Request

DERMOTT HEATING CO.

2201½ FAYETTEVILLE STREET

PHONE 379

HEATING
ENGINEERS and
CONTRACTORS

RALEIGH CITY DIRECTORY (1922-23)

61

RALEIGH SAVINGS & TRUST CO, 137 Fayetteville (see page 24)

COMMERCIAL NATIONAL BANK, Martin cor Wilmington (see page 26)

Barbers

- Academy Barber Shop, 101 W Martin
- Baker John E, Harp nr Peace
- *Braan Jesse C, 922 E Hargett
- Buffaloe Madison C, 311 N Saunders
- College Court Barber Shop, 1902 Hillsboro
- *Davis Lewis C, 12 W Martin
- Exchange Barber Shop, 13 Exchange pl
- *Fuller Melvin, 219½ S Wilmington
- *Gunter Berry R, 120 W Johnson
- *Harris Samuel, 104½ E Hargett
- *High Mallory H, 402 S Blount
- *Jeffries Carnie T, 214 W South
- King James Z, 203 N Salisbury
- *Mangum Romulas P, 202 S Blount
- Masonic Temple Barber Shop, Hargett cor Fayetteville
- Mills Lucius M, 106 E Martin
- *Perry William H, 136 S Wilmington
- *Ray Charles, 505 Railroad av
- *Reid David H, 305 Fayetteville
- *Swain Harry S, 1017 E Jones
- *Third Ward Shaving Parlor, 207 E Cabarrus
- Union Barber Shop, 204 Fayetteville
- *Vines Plummer, 126 W South
- *Walker Collins A, 127 E Hargett
- *Wortham Henry H, 219 W South
- YARBOROUGH BARBER SHOP, 321 Fayetteville**
- *Young Charles, 404 N Harrington

Barbers' Supplies

Wheatley-Reade & Gardner, 122 W Martin

Batteries Storage

AUTO ELECTRIC & BATTERY CO, 411-413 Fayetteville

Bicycles and Motorcycles

Brockwell Thomas F, 218 S Salisbury
Tilley Bert Q, Cyclery, 131 S Wilmington

C
I
C
C
L
E

POWELL & POWELL

INCORPORATED

BUILDING
MATERIAL

D. F. FORT, Jr.

Capital Club Building

Phone 192



NASH MOTOR SALES COMPANY

Distributors NASH MOTOR CARS AND TRUCKS
329 S. BLOUNT ST.

LAFAYETTE MOTOR CARS
Phone No. 2440

62

(1922-23) HILL DIRECTORY COMPANY'S

Contracting Painter
and Paper Hanger.
Paint Supplies

JOHN ASKEW

P. O. Box 189

Phone 2706-W

322 S. BLOUNT

Bill Posters

Dixie Poster Advertising Co, 304 S Salisbury

Billiards

American Club, 313½ Fayetteville
WAKE CLUB, 12 W Martin

Blacksmiths and Wheelwrights

*Hobby Green W, 218 W South
Johnson John D, 128 E Cabarrus
*Manning Zacariah, Oberlin rd
*Polk David, 415 S Blount

Blank Book Manufacturers

COMMERCIAL PRINTING CO, 115-117 S Salisbury

Blue Prints

Caroline Blue Printers, 120 Fayetteville

Boarding Houses

Adams Minnie Mrs, 321 S Person
Bagwell Ella Mrs, 222 E Martin
Boyd Sallie L Mrs, 129 S Dawson
Brady Notie L Mrs, 218 S Harrington
Bruton Tina E Mrs, 116 S West
Capell House, 221 W Martin
*Cardwell Charles, 421 S Blount
Champion Flora S Mrs, 309 W Martin
Connelly Laura A Mrs, 515 Fayetteville
Francis Fannie C Mrs, 227 N Dawson
Harmon John R, 219 S McDowell
Haskins Maude C Mrs, 531 Halifax
Horton Carrie C Mrs, 325 E Morgan
Hufham Hattie M Mrs, 517 S Salisbury
Kennedy Laura E Mrs, 427 S Wilmington
Lewis Carrie Mrs, 202 W Edenton
Maples The, 415½ Fayetteville
Marcom Annie F Mrs, 321 W Davie
Martin Katie C Mrs, 426 S Wilmington
Norris House, 528 S Salisbury
O'Keefe Katherine A Mrs, 513 Hillsboro
Park Place Hometel, 201 W Martin

SAVE YOUR MONEY THE EASY WAY
THE RALEIGH BUILDING AND LOAN ASSOCIATION

OFFICE, 107 FAYETTEVILLE STREET

R. S. BUSBEE, President

J. C. ALLISON, Secretary and Treasurer

D. F. BETTS, Asst. Secretary and Treasurer

A. M. MAUPIN

ALL KINDS OF
INSURANCE AND
SURETY BONDS

Commercial Bank Bldg., R514

Phone 104

RALEIGH CITY DIRECTORY (1922-23)

63

Park View, 204 W Hargett
Perry Clyde V Mrs, 219 S Person
Poole Rosa Mrs, 547 E Martin
Rogers Lydia W Mrs, 118 N Wilmington
Sale Georgie O Mrs, 327 W Morgan
Smith Sallie M Mrs, 532 N Wilmington
Upchurch Annie G Mrs, 554 E Hargett
Upchurch Ernest C, 20 Firwood av
Walters Alice V Mrs, 121 Halifax
Warren Annie Mrs, 11 S Wilmington
Weathers James A, 122 W Hargett
Whitley Leola G Miss, 405 N Wilmington
Womble Elizabeth Mrs, 207 N West
Wright E M Mrs, 317 W Morgan

Bookbinders

COMMERCIAL PRINTING CO, 115-117 S Salisbury
King E S Bindery, 131½ E Martin

Booksellers and Stationers

Pescud Edward F, 12 W Hargett
THIEM JAMES E, 125 Fayetteville (see page 42)
WILLIAMS ALFRED & CO, 119 Fayetteville

Bonds and Investments

WACHOVIA BANK & TRUST CO, 326-328 Fayetteville (see page 27)

Bootblacks

(See Shoe Polishers)

Boots and Shoes

(See Shoe Dealers)

Bottlers—Soft Drinks

Carolina Chero-Cola Bottling Co, 520 Fayetteville
Jones Bottling Works, 420 S McDowell
Raleigh Coca-Cola Bottling Co, 511-515 W Morgan
Raleigh Pepsi-Cola Bottling Co, 16 W Davie

Brass Founders

RALEIGH IRON WORKS CO, West cor Hargett

RALEIGH'S SHOPPING CENTRE
Boylan Pearce Company
Phone 155. Private Branch Exchange
White Goods, Linens, Laces
and Embroideries

THOMAS H. BRIGGS & SONS
— THE BIG HARDWARE MEN —

Atlantic Life Insurance Company

EDMUND STRUDWICK, President

GEO. D. RICHARDSON COMPANY, General Agents, Raleigh, N. C.

GEO. D. RICHARDSON,
President and Agency Supervisor

B. A. MCKINNEY,
Vice-President and Auditor

C. I. GODWIN,
Secretary-Treasurer

64

(1922-23) HILL DIRECTORY COMPANY'S

Auto Electric & Battery Co. "Exide"
PHONE 647
411 FAYETTEVILLE

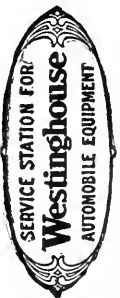

Brass Plating

WEAVER NICKEL PLATE CO, 324 S Blount

Brick Manufacturers and Dealers

Apex Brick Co, 109 W Martin

CHEROKEE BRICK CO, Commercial Natl Bank Bldg 20 E
Martin R812

CUMNOCK BRICK CO, Capital Club Bldg 14 W Martin (see
page 24)

Hood B Mifflin Brick Co, 117 W Morgan

LILLINGTON BRICK CO, Capital Club Bldg 14 W Martin (see
page 24)

NORWOOD GEORGE M BRICK CO, Capital Club Bldg 14 W
Martin (see page 24)

Raleigh Brick & Fuel Co, 20 E Martin R701

SELMA BRICK CO, Capital Club Bldg 14 W Martin (see page
24)

Brokers—Merchandise

Connelly W Moss, 14 W Martin R8

Gill C B & Co, W Lane cor Salisbury

Hardesty Charles, 315 S Wilmington

Hay Oscar P, 315 S Wilmington

REALTY LOAN & TRUST CO, 17 W Hargett (see page 45)

Schilling Eugene, 314 Polk

Brokers—Real Estate

FORT D F JR, Capital Club Bldg 14 W Martin R2 (see page 44)

Buggy Manufacturers

Parker Manufacturing Co, 105 W Martin

Builders' Hardware and Supplies

BRAGG HARDWARE CO, 128 E Martin

BRIGGS THOMAS H & SONS, 220 Fayetteville (see page 34)

Building Material

Carocon Co The, 210½ Fayetteville

CAROLINA BUILDERS CORPORATION, 217-219 N Dawson
(see page 28)

OLDHAM & WORTH INC, West cor Cabarrus

POWELL & POWELL, 107 Fayetteville (see page 29)

J. F. WIGGS } **Auto Repairing**
414 Salisbury **Phone 1436** } **and Accessories**

Building Stone

CAMPBELL-WARNER CO, 208-210 S West (see page 40)

Building and Loan Associations

*Capital Building & Loan Assn, 122 E Hargett
Citizens Building & Loan Assn, 117 W Martin
Mutual Building & Loan Assn, 4 E Martin
RALEIGH BUILDING & LOAN ASSOCIATION, 107 Fayetteville

Business College

KING'S BUSINESS COLLEGE, Pullen Bldg 330 Fayetteville
(see page 47)

Business Systems

PULLEN A M & CO, Citizens Natl Bank Bldg 239 Fayetteville
R301-302 (see page 21)

Butchers and Meat Markets

*Crenshaw Turner C, City Mkt
*Hardie William, City Mkt
Helms Market, 526 Hillsboro
Hunnicutts Sanitary Market, 233 S Wilmington
Medlin Thomas A, City Mkt
Payne's Meat Market, 14 E Morgan
Perdue Floyd A, City Mkt
Perry Moses N, City Mkt
*Price Harman, City Mkt
*Price William E, City Mkt
Richardson E Graham, City Mkt
Schwartz Julius, City Mkt
*Scott James N, City Mkt
*Shamley Abe, City Mkt

Cabinet Makers

Wilson Robert F, 525 S Person

Cafes

(See also Restaurant)

BLAND HOTEL THE, Martin cor Salisbury (see page 35)
CHARLES CAFE, 223 W Martin (see page 46)
GIERSCH'S HOTEL & CAFE, 6 W Hargett (see page 36)

124 EAST MARTIN STREET.
GOODWIN-SMITH FURNITURE CO.
PHONE 516
The House That
Makes Homes Happy

**Capital, Surplus and
Profits, \$500,000.00.**



**Resources,
\$5,000,000.00**

Wachovia Bank and Trust Company

WINSTON-SALEM, ASHEVILLE, HIGH POINT, SALISBURY, RALEIGH
NORTH CAROLINA

For Every Financial Need: Commercial Banking, Trust, Savings, Safe Deposit, Investment

66

(1922-23) HILL DIRECTORY COMPANY'S

YARBOROUGH HOTEL, 323-327 Fayetteville (see page 38)

Cafeterias

HOTEL RALEIGH, McDowell cor Martin (see page 34)
Red Cross Cafeteria, 106 W Martin

Cakes and Crackers—Wholesale

National Biscuit Co, 225 Halifax

Cancer Cure

Harris Daniel W C, 217 Fayetteville

Candy Manufacturers

Maness John T Candy Co, 443 Halifax
Royster A D & Bro, 207 Fayetteville

Carbide

Union Carbide Sales Co, 121 S Salisbury

Carpets, Rugs, etc

BOYLAN-PEARCE CO INC, 216-218 Fayetteville (see page 31)
GOODWIN-SMITH FURNITURE CO, 124 E Martin

Carpenters and Builders (See Contractors and Builders)

Cash Registers

National Cash Register Co, 107 W Martin

Cemetery Companies

Raleigh Cemetery Assn, office Oakwood Cemetery

Chiropodists

Weathers Lonnie C, 105½ Fayetteville

Chiropractors

Brown Henri, 10 W Martin R210
Hoff F T, 20 E Martin R215

ELECTRICISTS
HAVE THE NAME OF WALKER BACK
OF YOUR WIRING OR ELECTRICAL AP-
PARATUS. IT IS A SATISFYING AND RE-
MEMBERED AFTER THE PRICE IS FOR-
GOTTEN.

WALKER ELECTRIC CO.
PHONE 1155
110 WEST MARTIN

115 W. DAVIE STREET
Telephone 313

Packard

ROY M. CHIPLEY

FLAKE B. CHIPLEY

CHIPLEY MOTOR COMPANY

DISTRIBUTORS

Automotive Transportation



Cigars—Wholesale

Carter-Colton Cigar Co, 105 E Martin

Cigars and Tobacco

Bland Hotel Cigar & News Co, 100-102 W Martin
Bud's Cigar Store, 130 Fayetteville
COKE CIGAR STORE, 211 Fayetteville
Park Cigar Store, 202 E Martin
Rendez Vous, 222 Fayetteville
United Cigar Stores Co, 221 Fayetteville
Uzzle Cigar Store, 201 Fayetteville
**WILSON'S STORES, 6 W Martin, Commercial Natl Bank Bldg
and 802 W Lenoir (see page 47)**
Yarborough Hotel Cigar Stand, lobby Yarborough Hotel

Cigars and Tobacco—Wholesale

Capital Cigar Co Inc, 329 S Wilmington

Cleaners and Pressers

*Austin Eustis, Oberlin rd cor Sheppard
**BLAND CLEANERS, basement Bland Hotel 100-102 W Martin
(see page 28)**
*Brown J Caesar, 719 E Martin
CAPITOL CLEANERS, 120 W Hargett
*Chappelle William E, Oberlin rd
*Chelsea Tailors, 200 S Blount
Friedlander Morris, 212 S Wilmington
*Harris Hubert, 330 E Davis
*Hester Benjamin F, 513 S Blount
*Hoffman Cleaning Co, 425 S Blount
Ideal Cleaning Co, 409 Fayetteville
*Jamestown Tailoring Co, 123 E Hargett
Paris Cleaning Co, 401 N Saunders
Perry's Pressing Club, basement 107 Fayetteville
*Pittman Jesse J, 518 E North
Raleigh French Dry Cleaning & Dyeing Co (plant), 416 Gale
*Somerville Park, 400 W South
*Third Ward Cleaning & Pressing Shop, 205 E Cabarrus
*Vines Plummer, 126 W South
West Raleigh Pressing Club, 1900 1/2 Hillsboro rd
Wrights Hotel Pressing Club, Basement Wrights Hotel, J Collic
Bissett propr

Clergymen

(See Miscellaneous at Churches)

CHEROKEE BRICK COMPANY
OFFICE: 812-14 COMMERCIAL BANK BUILDING.
PHONE 2137.
PLANT: BRICKHAVEN

J. D. TYNER } **Expert Auto**
114-116 E. DAVIE } **Repairing**
Phone 2118

CROSS & LINEHAN CO.

CLOTHIERS AND FURNISHERS

234-236 FAYETTEVILLE STREET AND 4 W. MARTIN

TUCKER BUILDING

68

(1922-23) HILL DIRECTORY COMPANY'S

Leads the World in Value and Sales. **RAWLS MOTOR CO.** A Saver of Time and Money

Phone 463
Ford and Lincoln Sales and Service



Clothing

(See also Men's Furnishings)

- Berwanger Samson, 219 Fayetteville
- BOONE CHARLES R, 226 Fayetteville
- CROSS & LINEHAN CO, 234-236 Fayetteville and 4 W Martin
- "DE LUXE" CLOTHIERS (C R Boone), 226 Fayetteville
- Fair The, 216 S Wilmington
- FARLEY JAMES H, 112 Fayetteville
- Glove Clothing Co, 220 S Wilmington
- Horton-Nowell Co, 305 Fayetteville
- HUDSON-BELK CO, 315 Fayetteville, 14 E Martin and 312 S Wilmington
- KING & HOLDING, 8 W Martin
- McLEOD & WATSON CO, 311 Fayetteville
- Seligson's, 237 S Wilmington
- Vogue The, 213 Fayetteville
- WHITING-HORTON CO, 10 E Martin

Clubs

- CAPITAL CLUB, Capital Club Bldg 14 W Martin
- Carolina Country Club, 2½ miles north of city on Leesville rd
- City Club, 131½ S Wilmington
- ELKS CLUB, 220 S Salisbury
- Lions Club of Raleigh, 221 Fayetteville R301
- Moose Club, 118 Fayetteville
- *Oak City Club, 113½ E Martin
- Raleigh-Wake Shrine Club, 135 Fayetteville R408
- Rotary Club of Raleigh, N C, 234 Fayetteville R201
- Woman's Club, 314 Hillsboro

Coal Dealers

- POWELL & POWELL, 107 Fayetteville (see page 29)

Coal—Wholesale

- Southgate Export Coal Co, 10 W Martin R205

Coal Wholesale and Retail

- COMMONWEALTH COAL CO INC, Harrington cor Lane

Coal and Wood

- JOHNSON COAL & ICE CO, 109 W Martin (see page 29)
- Weathers Wiley W, 803 Fayetteville

GEORGE M. NORWOOD

BRICK
COMPANY

CAPITAL CLUB BUILDING

Phone 2544-W

GEORGE M. NORWOOD

BRICK
COMPANY

Merchants National Bank

OF RALEIGH, N. C.

Both Active and Savings
Accounts Solicited. 4% In-
terest Paid in Savings De-
partment.

Largest Bank in This Section

RALEIGH CITY DIRECTORY (1922-23)

69

WHITE & HODGIN CO, 508 W Johnson
WYATT-BURRUSS FUEL CO, 220 S Salisbury

Collection Agencies

WAKE CREDIT SERVICE, Montague Bldg 126½ E Hargett R4

Colleges

(See Schools, Colleges, etc)

Commercial Colleges

KING'S BUSINESS COLLEGE, Pullen Bldg 330 Fayetteville
(see page 47)

Commission Merchants

(See also Produce Dealers)

Hobby John T, 112-114 E Martin

Concrete Culverts

SLAUGHTER CULVERT CO, Masonic Temple Bldg 135 Fay-
etteville R300-301 (see page 30)

Confectioners and Fruit Dealers

(See also Bakers)

*Austin Eustis, Oberlin rd cor Sheppard

California Fruit Store, 111 Fayetteville

Dughis, 502 E Martin

Goody Shop The, 103 W Hargett

Maag Joseph D, 112 W Martin

*Mills James R, 301 Tucker

Sauls Rufus A, 324 S Blount

*Shepherd Balaam, Oberlin rd

*Towns & Towns, 132 E Davie

Wester Charles, 123 W Johnson

Whitley John P, 126 E Martin

Wilder Luther G, 514 W Jones

Confectioners—Wholesale

Alderman & Co, 307 S Wilmington

Porter Candy Co, 119 E Martin

Contractors—Brick

Allen David G, 616 N Saunders

COAL

POWELL & POWELL
INCORPORATED

BUILDING
MATERIAL

Rough and
Dressed Lumber

OLDHAM & WORTH

INCORPORATED
RETAIL LUMBER YARD Phone No. 154
Corner West and Cabarrus Sts.

Shingles and
Laths

Jesse French
Pianos
YOU'VE HEARD THE NAME SINCE
1875

Jesse French Piano Co.

IRA F. RANDALL, Dist. Mgr.

Raney Library Building, Raleigh, N. C.

Phone 428

70

(1922-23) HILL DIRECTORY COMPANY'S

*Webb Samuel J, Oberlin rd

Contractors—Building

Nordan William H, 14 W Martin R8

Contractors—Concrete

Holding Arthur N, 705 Hillsboro

Contractors—Electrical

Ruth & Hamilton, 407½ S Wilmington
THOMPSON ELECTRICAL CO INC, 132 Fayetteville (see page 31)

Welch Peter G, 103 E Morgan

Contractors—Engineering

RALEIGH ENGINEERING & CONSTRUCTION CO, Citizens Natl Bank Bldg 239 Fayetteville R1107
YORK C V CONSTRUCTION CO, Citizens Natl Bank Bldg 239 Fayetteville R1109-1111

Contractors—General

Ashby Percy R, 20 E Martin R308
Barrow Walter B, 230½ Fayetteville R304
Beaman John E, 20 E Martin R911
Connell & Ratts, 117½ Fayetteville (3d flr)
Davidson James A, 234 Tucker Bldg R313
Lassiter Robert G & Co, 239 Fayetteville R1002
YORK C V CONSTRUCTION CO, Citizens Natl Bank Bldg 239 Fayetteville R1109-1111

Contractors—Hardwood Floors

Alexander Urel B, 1306 Jackson

Contractors—Heating

DERMOTT HEATING CO, 220½ Fayetteville
FARMER-COLE PLUMBING CO, 121½ Fayetteville
VINSON G L CO, 120 Fayetteville (see page 43)

Contractors—Paint

Derby William K, Fayetteville rd

HARDWOOD
CORK
EVERLASTIC TILE FLOORS
R. L. DRESSER
313 TUCKER BUILDING Phone 2559

ALLISON & BETTS, Real Estate & Insurance

107 FAYETTEVILLE STREET. PHONE 1362
Bonds and Casualty Lines. Automobile Insurance

BUTTERCUP ICE CREAM

PINE STATE CREAMERY CO., Inc.

PHONE BELL 421

116-118 S. SALISBURY

RALEIGH CITY DIRECTORY (1922-23)

71

McDONALD PAINT & SPECIALTY CO, 313 S Wilmington

Contractors—Street and Highway Paving

**LASSITER ROBERT G & CO, Citizens Natl Bank Bldg 239
Fayetteville R1002-1004**

Contractors and Builders

Askew Needham W, 538 N Person
Coffey John W, 711 McCullock
Curry J C, 416 St Mary's
Ford Bros, 718 W North
Hanner Claude L, 858 W Morgan
Holland John E, 531 E Franklin
Howard Paul N, 118 W Martin
Lane Stephen M, 1022 W South
Lloyd Eugene W, 509 Fairview
Maddy E Wescott, Avent Ferry rd, Nazareth
Moore Joseph T, Fairview rd, Hayes Barton
Moser Michael A, 1710 Hillsboro rd
Murray J Guy, 612 E Edenton
Riddle Joseph D, 727 Gaston
Riggsbee William M, 123 Ashe av
Satterfield Howard E, 203 Groveland av
Summers Oscar, 213 N Dawson
Thompson Addison M, 706 Glenwood av

Copper Plating

WEAVER NICKEL PLATE CO, 324 S Blount

Copying

HILL DIRECTORY CO INC, 823 Mutual Bldg, Richmond, Va

Copyists

HILL DIRECTORY CO INC, 823 Mutual Bldg, Richmond, Va

Corsettiars

Corset Shop The, 123 Fayetteville

Cotton Dealers

**Barbee & Co, 20 E Martin R211
Holmes & Dawson, 20 E Martin R806**

**IDENTIFY YOURSELF RENT A NEW FORD and Drive It Yourself
SORRELL'S GARAGE**

400 S. SALISBURY STREET

RALEIGH, N. C.

Boylan Pearce Company

RALEIGH'S SHOPPING CENTRE

Phone 155. Private Branch Exchange

Ladies' Ready-to-Wear

HORNADAY & FAUCETTE

117 WEST MARTIN STREET

REAL ESTATE

RENTALS

BONDS

72

(1922-23) HILL DIRECTORY COMPANY'S

NORTH CAROLINA COTTON GROWERS CO-OPERATIVE

ASSN, Blake nr E Davie

Parker Bros & Co, 311 S Wilmington

Parker C E & Co, 303 S Wilmington

Weathers-Whitaker Co, 121 E Martin

Cotton Seed Products—Manufacturers

American Cotton Oil Co The, 401 W Martin

International Vegetable Oil Co The, S Blount and So R R

Wake County Cotton Seed Co, 317 S Wilmington

Wyatt W A Jr & Co, 132-134 E Martin

Creameries

PINE STATE CREAMERY CO INC, 116-118 S Salisbury (see page 29)

Crushed Stone

RALEIGH GRANITE CO, Citizens Natl Bank Bldg 239 Fayetteville R1002-1004

Culverts Corrugated Metal

SLAUGHTER CULVERT CO, Masonic Temple Bldg 135 Fayetteville R300-301 (see page 30)

Culverts—Reinforced Concrete

SLAUGHTER CULVERT CO, Masonic Temple Bldg 135 Fayetteville R300-301 (see page 30)

Dairies

Kaplan's Dairy, end W Lenoir

PINE STATE CREAMERY CO INC, 116-118 S Salisbury (see page 29)

Decorators—House

Askew John, 322 S Blount

Decorations—Floral

STEINMETZ HENRY, 805 Halifax (see page 33)

Dental Laboratories

Raleigh Dental Laboratory, 105½ Fayetteville (3d flr)

Harley-Davidson Motorcycles
Sidecars, Parcelcars

BOB UPCHURCH
320 South Blount Street
Phone Bell 1236

COTHRAN & McKIMMON MOTOR COMPANY

10-18 E. Davie

Phone 2214

RALEIGH, N. C.

E. G. COTHRAN **STUDEBAKER SALES AND SERVICE** W. S. McKIMMON

JAMES E. THIEM, Everything for the Office

Bell Phone 135

STATIONERY—SPORTING GOODS

125 FAYETTEVILLE STREET

RALEIGH CITY DIRECTORY (1922-23)

73

Dentists

- Bell Victor E, 234 Fayetteville R502
 Blanchard Dexter, 234 Fayetteville R405
 Broughton Ernest H, 135 Fayetteville R202
 Carroll Norwood G, 112½ Fayetteville
 Castleburg Frank D, 135 Fayetteville R200
 Douglass Samuel E, 303 Fayetteville
 *Dunston Charles A, 122 E Hargett R5
 *Evans George G, 213½ S Wilmington
 Fleming J Martin, 239 Fayetteville R503
HORTON S ROBERT, Citizens Natl Bank Bldg 239 Fayetteville R303-310
 Howle Eugene B, 5 W Hargett R15
 Keel Dennis F, 5 W Hargett R15
 Lawrence Elmore N, 230½ Fayetteville
 Lineberger Henry O, 5 W Hargett R15
 Norris Samuel P, 20 E Martin R711
PEARSON PAUL L, 105½ Fayetteville
 Smith Everett L, 120 Fayetteville R204

Department Stores

- BOYLAN-PEARCE CO INC, 216-218 Fayetteville (see page 31)**
 Cash Department Store, 334 Fayetteville
EFIRD'S DEPARTMENT STORE INC, 208 Fayetteville
GILMER'S INC, Gilmer Bldg 221 Fayetteville
 Grant W T Co, 210-214 Fayetteville
HUDSON-BELK CO, 315 Fayetteville, 14 E Martin and 312 S Wilmington
KLINE & LAZARUS, 16 E Hargett and 206 S Wilmington

Designers

- GROSSMANN ERWIN F, designer and draftsman Merchants Natl Bank Bldg 230½ Fayetteville R309 P O Box 766, technical illustrations, patent drawings, maps after field-notes, ornaments and lettering for diplomas etc, artistic signs and ads, painting of reproductions, designs for interior decoration, fine arts, monuments, etc, models for ornaments and of buildings, perspectives and bird-eye-views of buildings, factories, maps, etc, landscape architecture**

Detective Agencies

- Southern Detective Agency, 14½ E Morgan

Direct Mail Advertising

- HILL DIRECTORY CO INC, 823 Mutual Bldg, Richmond, Va**

Phone 74

UNEXCELLED SERVICE
CAPITAL CITY LAUNDRY
"SEND IT TO THE LAUNDRY"

115½ WEST MARTIN

The Raleigh Savings Bank & Trust Co.

Savings Deposits a Specialty.

We Pay 4 Per Cent. Interest, Compounded Quarterly

Wachovia Bank and Trust Company

WINSTON-SALEM, ASHEVILLE, HIGH POINT, SALISBURY, RALEIGH
NORTH CAROLINA

For Every Financial Need: Commercial Banking, Trust, Savings, Safe Deposit, Investment

74

(1922-23) HILL DIRECTORY COMPANY'S

SANITARY LAUNDRY
411-413 SOUTH McDOWELL
Laundry, Cleaners, Dryers
and Dyers
BOTH PHONES 391

Directory Publishers

HILL DIRECTORY CO INC, 823 Mutual Bldg, Richmond, Va

Draymen

- *Barnes Willis, 821 S Person
- *Bates Fleming, 228 E Worth
- Collins W B, 203 Groveland av
- *Evans Oscar, 515 W Lenoir
- *Fleming Thomas, Smith extd
- *Henry Essex, 325 Smithfield
- *Higgs Sherwood, 320 Jamaica
- *Hughes Edward, 716 E Lenoir
- *Hunter Wiley A, 210 W Cabarrus
- *Jones R Daniel, 207 Cox av
- *Lane Edgar, 737 E Davie
- *Manuel Adolphus, Oberlin rd
- *Miles Thomas, 109 Idlewild av
- *Mitchell Albert, 404 N Harrington
- *Mitchell Allen T, 321 Fowler
- *Parker Richard J, 115 Idlewild av
- Poole Alonzo, Sheppard nr Oberlin rd
- *Powell Samuel, 1314 Oakwood av
- *Spikes Frank, 20 Bragg
- *Tate Edward, 322 Fowler
- *Thompson David, Oberlin rd
- *Trice Rufus, Oberlin rd
- *Upperman William H, 330 W South
- *Wilder Harry, 738 E Davie

Dressmakers

- *Bouey Martha, 1303 New Bern av
- Bridgers Janie Miss, 528 N East
- *Dunston Agnes, 203 W South
- *Dunston Lucy E, 1102 E Jones
- *Evans Ella, 9 S East
- Hardison Mamie J Miss, 123 W Park Drive
- Hughes Nannie C Mrs, 314 E Morgan
- *Paris Amanda, 417 Park av
- Pegram L Alice, 239 Fayetteville R1010
- *Person Annie, Oberlin rd
- *Ray Mary, 6 Bladen
- Riggsbee W Octavia Mrs, 300 Hillcrest
- Robertson Misses, 502 Halifax
- Rogers Alice Mrs, 401 Hillsboro
- Rondeau Madame, 118 Fayetteville R3

CAMPBELL-WARNER CO.

210-12 SOUTH WEST STREET.

PHONE No. 1131

Monuments
Iron Fencing
Building Stone

WYATT-BURRUSS FUEL CO.

Successors to WYATT-SMITH FUEL COMPANY
WHOLESALE AND RETAIL

COAL, COKE AND WOOD

Bell Phone, 2142; Raleigh Phone, 180

220 S. SALISBURY

RALEIGH CITY DIRECTORY (1922-23)

75

- Scarborough Cornelia Miss, 818 N Person
- *Smith Blanche, 220 Idlewild av
- *Smith Carrie, 1110 E Lane
- *Springs Della, 615 W South
- *Towns Sophronia, 1319 Hawkins Row
- *Turner Elnora, 1102 Oakwood av
- *Wood Odell, 815 E Hargett

Druggists

- BOON-ISELEY DRUG CO INC, 136 Fayetteville**
- BRANTLEY JOHN C, Masonic Temple Bldg 135 Fayetteville**
- Capitol Drug Store, S Salisbury cor Hillsboro
- College Court Pharmacy, Hillsboro rd cor Oberlin rd
- Crutchfield Thomas G, 530 Hillsboro
- Fleming Carey H, 130 W Martin
- GALLOWAY DRUG CO, 233 Fayetteville**
- Glenwood Pharmacy, 700 Glenwood av
- *HAMLIN JAMES E & SON, 118 E Hargett**
- Hayes-Barton Pharmacy, Glenwood av Hayes-Barton
- Hicks Charles G, 225 N Bloodworth
- HICKS-CRABTREE CO, UP-TOWN STORE, 101 Fayetteville**
- *LOVE DRUG STORE, 126 E Davie**
- *Mallette Drug Co Inc, 117 E Hargett
- Martin Street Pharmacy, 135 E Martin
- North Side Drug Store, 447 Halifax
- PARKER F W DRUG CO, 15 E Martin**
- PERSON STREET PHARMACY, 540 N Person**
- Riggan & Chappell, 201 S Wilmington
- Saunders Street Pharmacy, 315 N Saunders
- TUCKER BUILDING PHARMACY, Tucker Bldg 240 Fayetteville cor Martin**
- WAKE DRUG STORE THE, 301 Fayetteville**
- Walton's Pharmacy, 102 S Jones
- Williams Robert I, 302 W Cabarrus
- Williams Seaton W, 108 W Martin
- *Wimberley Richard E, 204 W South

Druggists—Wholesale

KING W H DRUG CO INC, 117 E Martin

Dry Goods and Notions

- Anthone S & Son, 213 S Wilmington
- Ashcroft Nellie Mrs, 321 E Martin
- BOYLAN-PEARCE CO INC, 216-218 Fayetteville (see page 31)**
- Dobbin T W Co Inc, 123 Fayetteville

DURHAM LIFE INSURANCE CO. Life, Health, Accident
 RALEIGH, N. C. "We Protect the Family"
 A Policy for Every Member of the Family

JORDAN

MOTOR CARS

Allen-Marshall Motor Co., Inc.

DISTRIBUTORS

414 S. Salisbury Street

Phone 2595

BRAGG HARDWARE CO. } WHOLESALE and RETAIL

128 EAST MARTIN

PHONE 304

76

(1922-23) HILL DIRECTORY COMPANY'S

Leads the World in Value and Sales. A Saver of Time and Money
RAWLS MOTOR CO.
 Phone 463
 Ford and Lincoln Sales and Service

HUDSON-BELK CO, 315 Fayetteville, 14 E Martin and 312 S Wilmington

Dyers and Cleaners

RALEIGH FRENCH DRY CLEANING & DYEING CO INC, 333 Fayetteville, Plant 414 Gale
SANITARY LAUNDRY, 411-413 S McDowell

Eating Houses

- *Allen Jake B, 108 Smithfield
- *East End Cafe, 542 E Davie
- *East Side Cafe, 327 S East
- *Idlewild Cafe, 119 N State
- *New York Cafe, 406 S Blount
- *Quality Cafe, 134 S Wilmington
- *Richardson Frederick, 503 Railroad av
- *Samuels Jennie, 413 S Blount
- *Sasser Cicero, 331 S East
- *Star Cafe, 209 S Wilmington
- *Wright Alexander, 743 1/2 Fayetteville

Educational

KING'S BUSINESS COLLEGE, Pullen Bldg 330 Fayetteville
 (see page 47)

Electragists

WALKER ELECTRIC CO, 110 W Martin (see page 32)

Electric Light Companies

CAROLINA POWER & LIGHT CO, 5 W Hargett and 204 Fayetteville
 Palmetto Power & Light Co, 5 W Hargett (3d flr)
 Raleigh Electric Service Co, 114 W Martin
 Yadkin River Power Co, 5 W Hargett (3d flr)

Electric Railways

Carolina Power and Light Co, 121-127 N West

Electrical Contractors

ALLEN & MURPHREY, 107 E Hargett
THOMPSON ELECTRICAL CO INC, 132 Fayetteville (see page 31)



Phone 364

COOPER MONUMENT CO.

MEMORIALS, GARDEN SEATS, PEDESTALS, IRON FENCE, VASES, SEATS
 219 WEST MARTIN STREET. Catalogue on Request

DERMOTT HEATING CO.

2201½ FAYETTEVILLE STREET

PHONE 379

HEATING
ENGINEERS and
CONTRACTORS

RALEIGH CITY DIRECTORY (1922-23)

77

WALKER ELECTRIC CO, 110 W Martin (see page 32)

Electrical Engineers

WALKER ELECTRIC CO, 110 W Martin (see page 32)

Electrical Fixtures

WALKER ELECTRIC CO, 110 W Martin (see page 32)

Electrical Machinery

WALKER ELECTRIC CO, 110 W Martin (see page 32)

Electrical Supplies

THOMPSON ELECTRICAL CO INC, 132 Fayetteville (see page 31)

WALKER ELECTRIC CO, 110 W Martin (see page 32)

Electricians

THOMPSON ELECTRICAL CO INC, 132 Fayetteville (see page 31)

WALKER ELECTRIC CO, 110 W Martin (see page 32)

Employment Agencies

Capital Employment Agency, 239 Fayetteville R510.

Enclosing

HILL DIRECTORY CO INC, 823 Mutual Bldg, Richmond, Va

Engineers—Civil

Ball Richard G, 120 Fayetteville

POOLE RUBLE I, Pullen Bldg 330 Fayetteville R211

Engineers—Contracting

YORK C V CONSTRUCTION CO, Citizens Natl Bank Bldg 239 Fayetteville R1109-1111

Engravers

Lester Engraving Co Inc, 13 W Hargett
Stearns Engraving Co, 121½ S Salisbury

C
I
C
O
O
L
E

POWELL & POWELL
INCORPORATED

BUILDING
MATERIAL

D. F. FORT, Jr.

Capital Club Building

Phone 192



NASH MOTOR SALES COMPANY

Distributors NASH MOTOR CARS AND TRUCKS
329 S. BLOUNT ST.

LAFAYETTE MOTOR CARS
Phone No. 2440

78

(1922-23) HILL DIRECTORY COMPANY'S

JOHN ASKEW
Contracting Painter
and Paper Hanger.
Paint Supplies
P. O. Box 189
Phone 2706-W
322 S. BLOUNT

Express Companies

AMERICAN RAILWAY EXPRESS CO THE, 20 E Morgan
SOUTHEASTERN EXPRESS CO, 222 S Harrington

Farm Loans

Capital Natl Farm Loan Assn, 221 Fayetteville R305
Chickamauga Trust Co, 239 Fayetteville R811
Raleigh Natl Farm Loan Assn, 221 Fayetteville R305

Farm and Timber Lands

ALLISON & BETTS, 107 Fayetteville
FORT D F Jr, Capital Club Bldg 14 W Martin R2 (see page 44)
PRINCE ROBERT E, Tucker Bldg 234 Fayetteville R301 (see page 3)

Fertilizer Manufacturers

AMERICAN AGRICULTURAL CHEMICAL CO THE, Com-
mercial Natl Bank Bldg 20 E Martin R1007
Caraleigh Phosphate & Fertilizer Works, Rhamkatte rd, two miles
southwest of city
REALTY LOAN & TRUST CO, 17 W Hargett (see page 45)

Filling Station Equipment

GARAGE EQUIPMENT CO, Citizens Natl Bank Bldg 239 Fay-
etteville R809

Fish, Oysters and Game

Arthur Charles D, City Mkt
*Griffith Arthur, City Mkt
Justice Norman G, City Mkt
*Morgan Green, Oberlin rd
*Nevels Charles E, City Mkt
*Pearce Britton, City Mkt
*Perry Arthur, City Mkt
Smith Joseph I, City Mkt

Five and Ten Cent Stores

Woolworth F W Co, 224 Fayetteville

Flooring

DRESSER RAYMOND L, Tucker Bldg 234 Fayetteville R313
(see page 32)

SAVE YOUR MONEY THE EASY WAY
THE RALEIGH BUILDING AND LOAN ASSOCIATION

OFFICE, 107 FAYETTEVILLE STREET
J. C. ALLISON, Secretary and Treasurer

R. S. BUSBEE, President
D. F. BETTS, Asst. Secretary and Treasurer

A. M. MAUPIN

ALL KINDS OF
INSURANCE AND
SURETY BONDS

Commercial Bank Bldg., R514

Phone 104

RALEIGH CITY DIRECTORY (1922-23)

79

Floors—Cork

DRESSER RAYMOND L, Tucker Bldg 234 Fayetteville R313
(see page 32)

Floors—Hardwood

DRESSER RAYMOND L, Tucker Bldg 234 Fayetteville R313
(see page 32)

Floors—Tile

DRESSER RAYMOND L, Tucker Bldg 234 Fayetteville R313
(see page 32)

Floral Decorations

McCARRON FLOWER SHOP, 130 Fayetteville
STEINMETZ HENRY, 805 Halifax (see page 33)

Floral Designs

STEINMETZ HENRY, 805 Halifax (see page 33)

Florists

CAPITAL FLORAL CO, 408 Elm
FALLON J J CO, 317 Fayetteville
McCARRON'S FLOWER SHOP, 130 Fayetteville
Martin James H, E Lane cor Idlewild av
RALEIGH FLORAL CO, Seawell av nr E Jones
STEINMETZ HENRY, 805 Halifax (see page 33)

Fly Screens

McDONALD PAINT & SPECIALTY CO, 313 S Wilmington

Folding

HILL DIRECTORY CO INC, 823 Mutual Bldg, Richmond, Va

Form Letters

HILL DIRECTORY CO INC, 823 Mutual Bldg, Richmond, Va

Founders—Iron and Brass

Hiner Manufacturing & Specialty Co, 800 N Salisbury

Boylan Pearce Company
RALEIGH'S SHOPPING CENTRE
Phone 155. Private Branch Exchange
Silks, Dress Goods and
Dress Trimmings

THOMAS H. BRIGGS & SONS
—THE BIG HARDWARE MEN—

Atlantic Life Insurance Company

EDMUND STRUDWICK, President
GEO. D. RICHARDSON, General Agents, Raleigh, N. C.
B. A. MCKINNEY, Vice-President and Auditor
C. I. GODWIN, Secretary-Treasurer
President and Agency Supervisor

80 (1922-23) HILL DIRECTORY COMPANY'S

RALEIGH IRON WORKS CO, West cor Hargett

Fruits

Andrews Fruit Store, 231 S Wilmington
City Fruit Store, 13 E Martin
Florida Fruit Store, 114 Fayetteville
O K Fruit Store, 227 S Wilmington
Raleigh Fruit Store, 215 S Wilmington
Smith Lawrence J, 14-A E Hargett

Fruit and Produce—Wholesale

Brogden W L Co, 223 S Wilmington

Funeral Designs

McCARRON FLOWER SHOP, 130 Fayetteville

Funeral Directors

BROWN H J CO, 101 W Hargett

*Leake D E & Co, 202 W South

*Lightner C E & Bro, 129 E Hargett

*Raleigh Undertaking Co Inc The, 103 E Cabarrus

Wake Undertaking Co, 19 W Hargett

Furnished Rooms

Allison Minnie B Mrs, 303 S Dawson

Alphonso Minnie Mrs, 313 S Harrington

Bagwell Martha Mrs, 427 N Salisbury

Battz Addie Mrs, 208 E Martin

*Blackman Frank J, 102 and 110 W Cabarrus

Choplin Effie Mrs, 408 New Bern av

Emory Annie Mrs, 1008 E Jones

Griffith Frances Mrs, 16 W Hargett

Hales Mamie J Mrs, 412 Fayetteville

Hinnan Sarah E Mrs, 213 S Harrington

Raleigh Hotel Annex, rear 219 S McDowell

Strickland Donie Mrs, 306 S Dawson

Wrenn Nonie Mrs, 110½ Fayetteville

Furniture Dealers

Boyd's Antique Shop, 524 New Bern av

GOODWIN-SMITH FURNITURE CO, 124 E Martin

Hales Furniture Co, 331 S Wilmington

Auto Electric & Battery Co. "Exide"
PHONE 647
411 FAYETTEVILLE



J. F. WIGGS } **Auto Repairing**
414 Salisbury } **and Accessories**
Phone 1436

King James E, 335 S Wilmington
Koonce Furniture Co, 111 E Hargett
RALEIGH AUCTION CO, 124 E Hargett
Raleigh Furniture Co, 121 E Hargett
ROYALL & BORDEN FURNITURE CO, 127 Fayetteville
Sanderford John W, 333 S Wilmington
Tucker G S & Co, 114 E Hargett
Weathers Furniture Co, 121 E Martin
Wood-Worley Furniture Co, 17 E Martin

Furniture Repairers

Holloway William H, 116 S Wilmington
Lowe James C, 126 S Wilmington

Garages

COTHRAN & McKIMMON MOTOR CO, 10-18 E Davie (see page 23)
*J N W Motor Co, 515 E Martin
Jones Bros, Oberlin rd
OLDSMOBILE SALES & SERVICE CO, 204-208 S Salisbury
SORRELL'S GARAGE, 400-402 S Salisbury (see page 24)
Station Garage, 109 W Hargett
Union Garage, 305 W Martin

Garments—Manufacturers

Yours Truly Garment Co, 124 N Saunders

Gas Companies

CAROLINA POWER & LIGHT CO, 5 W Hargett and 204 Fayetteville

General Merchandise

AUSTIN & TAYLOR CO, Whittaker's Mill rd cor Fairview av, Hayes-Barton
Brookshaw George E, 228 McDowell
Darden J M & Co, 126 N Saunders
Hanff Alexander M, 110 E Hargett
Newsom & Doak, 1908 Hillsboro
PILOT MERCANTILE CO, Harp nr Peace
S A L Ry Commissary, Johnson cor West

Gold Plating

WEAVER NICKEL PLATE CO, 324 S Blount

GODWIN-SMITH FURNITURE CO.
124 EAST MARTIN STREET.
PHONE 516
The House That
Makes Homes Happy

**Willingness
to Serve**



**Equipment
to Serve Well**

Wachovia Bank and Trust Company

WINSTON-SALEM, ASHEVILLE, HIGH POINT, SALISBURY, RALEIGH
NORTH CAROLINA

For Every Financial Need: Commercial Banking, Trust, Savings, Safe Deposit, Investment

82

(1922-23) HILL DIRECTORY COMPANY'S

Grocers—Retail

- *Allen Augusta, 4 Lee
- ALLEN'S CUT RATE MARKET, 136-138 E Hargett**
- Allen's Economy Market, 501 Hillsboro and 600 W North
- Allens Economy Market No 2, 631 W Martin
- Antonne Jaber, 1015 Fayetteville
- *Atwater William M, 910 E Hargett
- Augustus David, 1417 E Lane
- Bailey Thomas B, 218 Cox av
- *Baker Isaac, 1220 S Bloodworth
- *Barber Mary, 800 S Bloodworth
- Barnes Grocery Co The, 222 N Bloodworth
- Barrow W T & Son, 415 North Boundary
- Beardsley Edward Y, 330 Smithfield
- Beasley Fannie J, Maywood av Caraleigh
- *Becton John C, 526 E Edenton
- Bolling R J & Co, 223 N Bloodworth
- *Boykin Harriet, 594 E Lenoir
- Branham Troy A, 601 New Bern av
- Bridgers Minnie M, 709 N Person
- BROWN N T & SON, 702 N Person**
- Burnett Benjamin F, 529 S Person
- Burnett George H, 125 Idlewild av
- *Burns Bob R, 315 W South
- Burns Thomas, 231 W Martin
- *Burrell Mary A, 201 Idlewild av
- *Burwell Richard R, 730 Manley
- Byrd Thomas M, 600 S Person
- Byrd Thomas M, 316 W South
- Cain James F, 227 W Martin
- Cameron Park Grocery, 1207 Hillsboro
- Campbell Donald, 216 Park av
- Capell Thomas C, 318 S Swain
- Caudle Loretta A Mrs, 601-603 E Martin
- Childress Dora L Mrs, 111 Lee
- Creech John W, Fayetteville rd
- Davis George H, 210 Spence
- Davis H E Co, Glenwood av cor Fairview rd, Bloomsbury
- *Davis William, Tarboro rd R F D No 5
- Deboy Henry G, 401 Fayetteville
- Denning Bros, 230 W North
- Dunn Bros, 100 W Johnson
- Dunn S J Co Inc, 319 W Martin
- Dupree James W, 401 Cary
- Fields Grocery Co, 130 E Hargett
- *Fourth Ward Grocery, 200 W South
- Fowler Charles H, 900 S Blount

WALKER ELECTRIC CO. ELECTRICIISTS

WIRING, REPAIRING, SUPPLIES, MOTORS,
GENERATORS, NATIONAL MAZDAS, TELE-
PHONE, CLOCK AND SIGNAL SYSTEMS.
ESTIMATES CHEERFULLY FURNISHED

PHONE 1155

110 WEST MARTIN

115 W. DAVIE STREET
Telephone 313



ROY M. CHIPLEY FLAKE B. CHIPLEY

CHIPLEY MOTOR COMPANY

DISTRIBUTORS

Automotive Transportation



Frazier Benjamin F, 340 W South
*Freeman A Charles, 434 S Haywood
*Freeman Omie, 722 E Davie
Gattis Henry O, 2 N Tarboro
Glenwood Grocery, 719 Devereaux
Goodwin William G, 313 N Saunders
*Gordon George G, 809 E Martin
Grady Charles H, 801 W Morgan
*Grant William J, Oberlin rd nr Sheppard
*Graves Mack, 422 N West
Great A & P Tea The, 7 E Hargett
*Hall Della, Oberlin rd nr 2d av
Hamilton Zeb H, 825 S Bloodworth
Harrell Daniel R, 815 Fayetteville
Harris Zorah B Mrs, 529 S Blount
Harrison Katherine V Mrs, 13 W Franklin
Hatch Dan L, 118 E Martin
*Haywood Dock, 122 E Hargett
Hicks William L, 329 E Davie
*Hight Munford, Oberlin rd
*Hill Edmund Rev, 304 Freeman
Hill James C, 726 S Saunders
Holder William D, 424 $\frac{1}{2}$ W Peace
Hood Lignell W, 433 S Person
Horton Charles T, 602 E Hargett
*Hunter Charles H, Oberlin rd
*Hunter Shadrach H, 1318 Oakwood av
*Jackson George, 1000 E Lenoir
*Jeffries Peter J, 209 W South
Johnson Edward, 728 Gaston
Johnson James L & Co, 113 Oberlin rd
Johnson William P, 579 E Cabarrus
*Jolly Charles C, 621 E Davie
*Jones Annie M, 812 Fayetteville
Jones Bryant W, 528 Hillsboro
Jones Ernest C, 605 New Bern av
Jones Henry K, 412 W North
*Jones Samuel W, 817 Fayetteville
Jones William H, 301 W Johnson
*Jones William W, 600 E Davie
Kaplan & Goodman, 701 E Martin
Kelly James M Mrs, 400 E Martin
*Kelly Junius, 212 E Cabarrus
King John B, 728 S West
*Lane William H, 719 E Davie
Leathers James P, 216 Smithfield
Lee Robert E, 308 W Cabarrus
*Ligon John, 724 Canister

CHEROKEE BRICK COMPANY
OFFICE: 812-14 COMMERCIAL BANK BUILDING.
PHONE 2137.
PLANT: BRICKHAVEN

J. D. TYNER } **Expert Auto**
114-116 E. DAVIE } **Repairing**
Phone 2118 }

CROSS & LINEHAN CO.

CLOTHIERS AND FURNISHERS

234-236 FAYETTEVILLE STREET AND 4 W. MARTIN

TUCKER BUILDING

84

(1922-23) HILL DIRECTORY COMPANY'S

Leads the World in Value and Sales. A Saver of Time and Money
RAWLS MOTOR CO.



Phone 463
Ford and Lincoln Sales and Service

*Ligon John W Rev, 573 E Lenoir
Lumley George W, 416 E Edenton
*McCoy Henry, 312½ W Cabarrus
*McGue Walter, 432 S McDowell
*McNeil William C, 709 E Martin
Mann James H, 416 E Martin
Mann Margaret Miss, 317½ E Worth
Mann W B & Co Inc, 11 E Hargett
*Marrow Johnson, 816 Fayetteville
*May Arthur, 1113 E Lane
Maynard Allen L, 532 S Bloodworth and 201 Smithfield
Medlin Sidney A, 620 Cutler
Miller Walter W, 414 Cary
Mitchell Bros, 301 N Boylan av
Mooneyham Walter F, 328 E Martin
Moore Joseph D, 805 S Saunders
Moore Thomas E, 122 W Peace
Morgan Albert S, 206 E Martin
Morgan Bennie, Maywood av Caraleigh
*Morgan James S, Oberlin rd
Mozingo E Gold, 624 S West
Nazareth Grocery Co, Avent Ferry rd Nazareth
*Nichols William, Oberlin rd
Nordan William H, 408 S Dawson
Oden Charles L, 609 Adams
Parrish Henry T, 1120 New Bern av
*Peoples William, 202 Linden av
Person Street Grocery, 705 N Person
Phillips M L & Co, Lane cor Dawson
Piggly Wiggly, 110 Fayetteville and 11 E Martin
Pool Joseph P, 720 E Hargett
Pool Roy R, 418 S Blount
Poole Alonzo R, 500 S West
Poole Malcom B, 612 E Lenoir
*Poole Melvin, New Bern av rd nr Spruce
Powell George A, 105 Lee
*Prather Edgar A, 317½ Battle
*Prince Malcom B, 731 S Bloodworth
Private Robert A, 710 Belmont
Pulley Fannie Mrs, 822 E Hargett
Raleigh Cash Store, 307 S Blount
Rand Grocery Co, 508 Hillsboro
*Ratcliffe George W, 308 S Tarboro
*Rice Samuel, 702 S McDowell
Richardson Fannie B Mrs, 701 E Lane
Rogers Isaac H, 417 S Wilmington
Rogers William A, Blake nr Pullen
Rosenthal M & Co, 137 S Wilmington

GEORGE M. NORWOOD

BRICK
COMPANY

Capital Club Building

Phone 2544-W

Merchants National Bank

Both Active and Savings
Accounts Solicited. 4% In-
terest Paid in Savings De-
partment.

OF RALEIGH, N. C.

Largest Bank in This Section

RALEIGH CITY DIRECTORY (1922-23)

85

Rowland & Bransfield, 305 S Blount
Rudy & Buffaloe, 108 E Hargett
*Saunders Richard, 826 E Martin
*Scarbrough William, 729 Branch
Scott Hattie Mrs, 521 W Lenoir
Scott Walter O, 231 Smithfield
*Shepherd Balam, Oberlin rd
Silver Joseph, 412 S McDowell
Smith Chesley S, 127 N Salisbury
Smith Grocery Co, 121 W Johnson
Smith James A, 826 Fayetteville
*Smith Lee, 514 S Saunders
Smith Simon L, 827 Fayetteville
Smith William D, 924 S Blount
Spikes Joseph S, 406 W North
Stell William O, 708½ E Hargett
Stephens Thomas A, 206 S West
Strickland Lee W, 206 W Johnson
Stronach William C, 210 E Martin
Strother Raymond, 327 S Bloodworth
Suggs Ransom E, Maywood av Caraleigh
Swan Seth M, 204 E Martin
*Taylor Exum, Oberlin rd
Thiem & Birdson Co, 9 E Hargett
Thomas Junius N, Maywood av Caraleigh
Thomas Moses & Bro, 337 S Wilmington
Thomas William A, 125 Firwood av
*Towns & Towns, S Blount cor Davie
Toyland Co The, 10 E Hargett
Trevane William, 523 W South
Turner William C, 309 Cutler
Tyson Thomas, Oberlin rd cor Fairview rd
Tweedy Lindsay A, 703 W Peace
*Umstead Edward, 1016 E Martin
Union Grocery, 517 E Martin
Upchurch William G, 201 Firwood av
Weinstein Isaac, 127 W Cabarrus
Welch Joseph G, 201 N Jefferson
White Charles W, 207 N Dawson
*Whittaker William, 36½ Railroad
Williams Eugene F, 1019 E Jones
*Williams Joseph J, Holleman rd nr McMakin
Williams William Z, 419 Tucker
Wilson Ada Mrs, 808 S Saunders
Womble Albert S, 17 E Hargett
Wood J Oscar, 200 Smithfield
*Wortham Henry H, 217 W South
Yates Robert R, 415 W Martin

COAL

POWELL & POWELL

INCORPORATED

BUILDING MATERIAL

Rough and
Dressed Lumber

OLDHAM & WORTH

INCORPORATED
RETAIL LUMBER YARD Phone No. 154
Corner West and Cabarrus Sts.

Shingles and
Laths



COLUMBIA GRAFONOLAS

AND ALL THE NEW RECORDS
JESSE FRENCH PIANO CO. Ranev Library Building
Raleigh, N. C. Phone 428
IRA F. RANDALL, Dist. Mgr.

86

(1922-23) HILL DIRECTORY COMPANY'S

Grocers—Wholesale

Ball J G Co, 133 S Wilmington
Capital Feed & Grocery Co, S West cor Martin
Crowder T B & Son, 301-303 S Wilmington
Dunn & Thompson, 311 W Martin
Hatch Dan L, 118 E Martin
HOBBY JOHN T, 112-114 E Martin
Marsh George Co Inc, 125 E Martin
Myatt W A Co, 132-134 E Martin
Peebles Bros, 235 S Wilmington
Pool J H & Sons, 319 S Wilmington
Sensation Flour Co, 313 W Martin
STATE DISTRIBUTORS CORP, 402 W Cabarrus
Wilder Lynn, 327 W Martin

Haberdashers

BOONE CHARLES R, 226 Fayetteville
CROSS & LINEHAN CO, 234-236 Fayetteville and 4 W Martin

Hair Dressers

Alvieta Beauty Shop, 107½ Fayetteville
*Burgess Delia, 406 E South
*Christmas Windsor, 1301 New Bern av
*Curtiss Jennie, New Bern av rd nr Spruce
*Curtiss Mabel, New Bern av rd nr Spruce
*Debnam Alice, 1102 E Lane
*Green Callie, 205 E South
*Huggins Mary, 426 S Blount
*Jeffries Corrina, 1112 S Blount
Mason Lettie Miss, 403½ Fayetteville
*Phillips Jenet, 17 S Swain
Rose Beauty Shop, 209 Fayetteville
*Scott Maggie, 1307 E Lane
*Snow Flake Beauty Parlor, 120 E Hargett
*Taylor Annie, 123 Cotton

Halls

Castle Hall, Oberlin rd nr 2d av
Henry Building Hall, 307 Fayetteville
*Masonic Temple, 427 S Blount
Masonic Temple Hall, 135-137 Fayetteville
*Oberlin Hall, Oberlin rd
Odd Fellow's Hall, 118 Fayetteville
*Odd Fellows' Hall, 115½ E Hargett

**HARDWOOD
CORK
EVERLASTIC TILE FLOORS**
R. L. DRESSER Phone 2559
313 TUCKER BUILDING

ALLISON & BETTS, Real Estate & Insurance

107 FAYETTEVILLE STREET. PHONE 1362
Bonds and Casualty Lines. Automobile Insurance

Pine State Creamery Co., Inc.

DAIRY PRODUCTS

PASTEURIZED MILK, CREAM, BUTTER AND CHEESE

PHONE BELL 421

116-118 S. SALISBURY

RALEIGH CITY DIRECTORY (1922-23)

87

Pilot Mill Hall, Harp nr Peace
Union Labor Hall, 110 E Hargett

Hardware

BRAGG HARDWARE CO, 128 E Martin
BRIGGS THOMAS H & SONS, 220 Fayetteville (see page 34)
CAROLINA HARDWARE CO INC, 239 S Wilmington

Hardware—Wholesale

BRAGG HARDWARE CO, 128 E Martin
BRIGGS THOMAS H & SONS, 220 Fayetteville (see page 34)

Harness and Saddlery

Barber & Towler, 108-110 E Martin
Ray C B Harness Co, 109 E Martin

Harnessmakers

Collins Robert W, 317 S Blount

Hat Cleaners

Russos Gus & Bro, 319 Fayetteville

Hatters

BOONE CHARLES R, 226 Fayetteville
CROSS & LINEHAN CO, 234-236 Fayetteville and 4 W Martin

Hay, Grain and Feed

State Distributors Corp, 402 W Cabarrus
Wake Feed Co, 120-122 E Martin

Heating—Contractors

DERMOTT HEATING CO, 220½ Fayetteville

Heating—Hot Air

ADKINS W C SHEET METAL WORKS, 221 W Davie (see page 47)
HERO FURNACE CO, 497 S Boylan av

RALEIGH'S SHOPPING CENTRE
Boylan Pearce Company
Phone 155. Private Branch Exchange
**Rugs, Draperies,
and Carpets**

IDENTIFY YOURSELF RENT A NEW FORD and Drive It Yourself
SORRELL'S GARAGE

400 S. SALISBURY STREET

RALEIGH, N. C.

HORNADAY & FAUCETTE

117 WEST MARTIN STREET

WE WRITE EVERY KNOWN INSURANCE

PHONE 1464

88

(1922-23) HILL DIRECTORY COMPANY'S

Harley-Davidson Motorcycles
Sidecars, Parcelcars

BOB UPCHURCH
320 South Blount Street
Phone Bell 1236

Heating—Hot Water

DERMOTT HEATING CO, 220½ Fayetteville
VINSON G L CO, 120 Fayetteville (see page 43)

Heating—Steam and Vapor

DERMOTT HEATING CO, 220½ Fayetteville
VINSON G L CO, 120 Fayetteville (see page 43)

Horseshoers

*Evans & Copeland, 411 S Blount
*Watson William J, 116½ E Hargett

Hospitals Homes and Asylums (See also Miscellaneous Dept)

Mary Elizabeth Hospital, Louisburg rd nr Walnut
Rex Hospital The, 11-17 W South
*St Agnes Hospital, Oakwood av nr N Tarboro
St Luke's Home, 503 N Person, Miss Mina Richardson matron

Hotels

*Arcade Hotel & Dining Room, 122 E Hargett
BLAND HOTEL THE, Martin cor Salisbury (see page 35)
GIERSCH'S HOTEL & CAFE, 6 W Hargett (see page 36)
HOTEL RALEIGH, McDowell cor Martin (see page 34)
Koonce Hotel, 203 S Salisbury
WRIGHT HOTEL THE, 113-115 W Martin (see page 37)
YARBOROUGH HOTEL, 323-327 Fayetteville (see page 38)

House Furnishings

Capitol Specialty Co, 211 S Wilmington
GOODWIN-SMITH FURNITURE CO, 124 E Martin

Hucksters (See Produce Dealers)

Ice Cream Manufacturers

PINE STATE CREAMERY CO INC, 116-118 S Salisbury (see page 29)
White Dairy Products Co, 106-108 S Wilmington

COTHRAN & McKIMMON MOTOR COMPANY

10-18 E. Davie

Phone 2214

RALEIGH, N. C.

E. G. COTHRAN STUDEBAKER SALES AND SERVICE W. S. McKIMMON

JAMES E. THIEM, Everything for the Office

Bell Phone 135

STATIONERY—SPORTING GOODS

125 FAYETTEVILLE STREET

RALEIGH CITY DIRECTORY (1922-23)

89

Ice Dealers and Manufacturers

Hampton Algie, 15 Exchange pl

JOHNSON COAL & ICE CO, 109 W Martin (see page 29)

POWELL & POWELL, 107 Fayetteville (see page 29)

Raleigh Ice & Storage Co, W Hargett nr West

Imitation Typewritten Letters

HILL DIRECTORY CO INC, 823 Mutual Bldg, Richmond, Va

Insurance Adjusters

North Carolina Inspection & Rating Bureau, 135 Fayetteville R501

Southern Adjustment Bureau, 221 Fayetteville R309

Insurance Agents—Automobile

MAUPIN ALFRED M, Commercial Natl Bank Bldg 20 E Martin R514

Insurance Agents—Casualty

MAUPIN ALFRED M, Commercial Natl Bank Bldg 20 E Martin R514

Insurance Agents—Fire

JOHNSON CHARLES E JR, Raleigh Banking & Trust Bldg 5 W Hargett (see page 3)

MAUPIN ALFRED M, Commercial Natl Bank Bldg 20 E Martin R514

Insurance Agents—General

ADICKES INSURANCE AGENCY, Commercial Natl Bank Bldg 20 E Martin

ALLISON & BETTS, 107 Fayetteville

AUNSPAUGH, NOLLEY & AUNSPAUGH, Commercial Natl Bank Bldg 20 E Martin R616

BAGWELL & BAGWELL, Citizens Natl Bank Bldg 239 Fayetteville R606-608

CITIZENS INSURANCE AGENCY, 4 E Martin

Fulghum James S, 20 E Martin R216

Grimes & Vass, 235 Fayetteville

HAY BROS & REYNOLDS, Citizens Natl Bank Bldg 239 Fayetteville R1006-1007-1008-1011

HORNADAY & FAUCETTE, 117 W Martin (see page 44)

HUNTER CAREY J & BRO, Commercial Natl Bank Bldg 206 Martin R801

Phone 74

UNEXCELLED SERVICE
"SEND IT TO THE LAUNDRY"

115½ WEST MARTIN

The Raleigh Savings Bank & Trust Co.

Acts as Executor, Trustee or Agent.

Safe Deposit Boxes for Rent

Wachovia Bank and Trust Company

WINSTON-SALEM, ASHEVILLE, HIGH POINT, SALISBURY, RALEIGH
NORTH CAROLINA

For Every Financial Need: Commercial Banking, Trust, Savings, Safe Deposit, Investment

90

(1922-23) HILL DIRECTORY COMPANY'S

- JOHNSON CHARLES E JR, Raleigh Banking & Trust Bldg 5
W Hargett (see page 3)
McClenaghan C Trenholm, 135 Fayetteville R408
McClenaghan, Griffin & Hayes, 135 Fayetteville R408
McKIMMON & McKEE, Commercial Natl Bank Bldg 20 E
Martin R406-407
McPHERSON & BARNES, Commercial Natl Bank Bldg 20 E
Martin R401-405
MAUPIN ALFRED M, Commercial Natl Bank Bldg 20 E Mar-
tin R514
PARKER-HUNTER REALTY CO INC THE, 128-130 S Salis-
bury (see page 45)
PRINCE ROBERT E, Tucker Bldg 234 Fayetteville R301 (see
page 3)
RALEIGH INSURANCE & REALTY CO, Commercial Natl
Bank Bldg 20 E Martin R406-407
REALTY LOAN & TRUST CO, 17 W Hargett (see page 45)
RICHARDSON GEORGE D CO, Citizens Natl Bank Bldg 239
Fayetteville R601-604
Smith W W & Son, 217 Fayetteville
UNION TRUST CO THE, Merchants Natl Bank Bldg 230½
Fayetteville R209 (see page 28)
Williams & Williams, 20 E Martin R611

Insurance Agents—Surety Bonds

- MAUPIN ALFRED M, Commercial Natl Bank Bldg 20 E Mar-
tin R514

Insurance Companies—Accident

- DURHAM LIFE INSURANCE CO OF RALEIGH, N C, Montague
Bldg Blount cor Hargett (3d flr)
Globe Indemnity of N Y, 4 E Martin
Maryland Casualty of Balto, 5 W Hargett R21
Standard Accident of Detroit, Mich, 5 W Hargett R21, 20 E Martin
R401 and 117 W Martin
Travelers of Hartford, Conn, 5 W Hargett R21 and 221 Fayetteville
R311

Insurance Companies—Automobile

- City of N Y, 117 W Martin
Equitable of Providence, R I, 239 Fayetteville R608 and 4 E Martin
Home of N Y, 5 W Hargett R21
Maryland Casualty of Balto, 5 W Hargett R21
National Liberty of N Y, 5 W Hargett R21
National Union of Pittsburg, Pa, 4 E Martin
National Union of Pittsburg, 20 E Martin R406 and 117 W Martin
New Amsterdam of Balto, Md, 135 Fayetteville R408

SANITARY LAUNDRY } Launderers, Cleaners
and Dyers
BOTH PHONES 391
411-413 SOUTH McDOWELL

CAMPBELL-WARNER CO.

210-12 SOUTH WEST STREET.

PHONE No. 1131

Monuments
Iron Fencing
Building Stone

WYATT-BURRUSS FUEL CO.

Successors to WYATT-SMITH FUEL COMPANY
WHOLESALE AND RETAIL

COAL, COKE AND WOOD

Bell Phone, 2142; Raleigh Phone, 180

220 S. SALISBURY

RALEIGH CITY DIRECTORY (1922-23)

91

New York Underwriters of N Y, 4 E Martin
Springfield F & M of Springfield, Mass, 117 W Martin
Travelers of Hartford, Conn, 5 W Hargett R21

Insurance Companies—Bonding

American Surety Co of N Y, 330 Fayetteville R217 and 117 W Martin
Fidelity & Deposit of Md, 5 W Hargett R21 and 20 E Martin R401
Globe Indemnity of N Y, 4 E Martin
Maryland Casualty of Balto, 5 W Hargett R21
MASSACHUSETTS BONDING & INSURANCE CO OF BOSTON,
17 W Hargett

Massachusetts Bonding & Ins Co of Boston, 5 W Hargett R21
New Amsterdam of Balto, Md, 135 Fayetteville R408
Southern Surety of Des Moines, 20 E Martin R401
Southern Surety of Iowa, 117 W Martin

Insurance Companies—Casualty

Columbia of N Y, 117 W Martin
Fidelity & Casualty of N Y, 20 E Martin R406
Georgia of Macon, Ga, 117 W Martin
Hartford Live Stock of Hartford, 4 E Martin
Hartford Steam Boiler of Hartford, 4 E Martin
Life & Casualty of Tenn, 301 S Blount
Maryland Casualty of Balto, Md, 5 W Hargett R21
Metropolitan of N Y, 20 E Martin R401
New Amsterdam of Balto, Md, 135 Fayetteville R408
New York Plate Glass, 135 Fayetteville R408
Royal Indemnity of N Y, 5 W Hargett R21
Travelers Indemnity of Hartford, 5 W Hargett R21
Travelers Ins Co of Hartford, Conn, 221 Fayetteville R311 and 5 W
Hargett R21
UNITED STATES FIDELITY & GUARANTY CO OF BALTO,
MD, (A M Maupin gen agt) Commercial Natl Bank Bldg
20 E Martin R514
United States of N Y, 117 W Martin

Insurance Companies—Fire

Aetna of Hartford, Conn, 20 E Martin R406
Agricultural of Watertown, N Y, 4 E Martin
American Alliance of N Y, 4 E Martin
American Central of N Y, 235 Fayetteville
American Eagle of N Y, 117 W Martin
American of Newark, N J, 235 Fayetteville
ATLANTIC FIRE INS CO OF RALEIGH, N C, Gilmer Bldg 221
Fayetteville R306-308

DURHAM LIFE INSURANCE CO. Life, Health, Accident
RALEIGH, N. C. "We Protect the Family" A Policy for Every Member of the Family

JORDAN

MOTOR CARS

Allen-Marshall Motor Co., Inc.

DISTRIBUTORS

414 S. Salisbury Street

Phone 2595

BRAGG HARDWARE CO. } WHOLESALE and RETAIL

128 EAST MARTIN

PHONE 304

92

(1922-23) HILL DIRECTORY COMPANY'S

A Saver of Time and Money
Leads the World in Value and Sales.
RAWLS MOTOR CO.

Phone 463
 Ford and Lincoln Sales and Service



Atlantic of Raleigh, N C, 107, 235, 239 Fayetteville R608, 5 W Hargett
 (2d flr) 4 E Martin, 20 E Martin R406, 12 and 117 W Martin
 Atlas Underwriters, 20 E Martin R406
 Auto Fire & Marine of Hartford, Conn, 239 Fayetteville R1007
 Boston of Mass, 20 E Martin R515
 Caledonian of Edinburg, Scotland, 235 Fayetteville
 Caledonian of Scotland, 107 Fayetteville
 Carolina of Wilmington, N C, 4 E Martin
 Citizens of Mo, 239 Fayetteville R608
 City of N Y Inc Co, 20 E Martin R508 and 117 W Martin
 Columbia of New Jersey, 239 Fayetteville R608
 Commercial Union Assurance Co, 234 Fayetteville R304
 Concordia Fire Ins Co of Milwaukee, Wis, 239 Fayetteville R1007
 Concordia of Milwaukee, Wis, 234 Fayetteville R304 and 235 Fayetteville
 Connecticut of Hartford, Conn, 4 E Martin
CONTINENTAL FIRE INS OF N Y, 128-130 S Salisbury
 Dixie of Greensboro, N C, 5 W Hargett (2d flr) and 239 Fayetteville
 R1007
 Eagle Star & British Dominion, 239 Fayetteville R608
 Equitable Fire & Marine of Providence, 107 Fayetteville and 221
 Fayetteville R306
 Federal Ins Co of N J, 221 Fayetteville R606
 Federal of New Jersey, 117 W Martin
 Fidelity of Sumter, S C, 117 W Martin
 Fire Assn of Phila, Pa, 135 Fayetteville R509 and 4 E Martin
 Fire & Marine Underwriters of N Y, 239 Fayetteville R608
 Firemen's Fund of San Francisco, Cal, 235 Fayetteville
 Franklin of Phila, 20 E Martin R508
 Georgia Home of Columbia, 5 W Hargett
 Girard Fire & Marine of Phila, Pa, 117 W Martin
 Granite State of N H, 239 Fayetteville R1007
 Great American of N Y, 234 Fayetteville R304 and 20 E Martin R406
 Greensboro of Greensboro, N C, 117 W Martin
 Hanover of N Y, 234 Fayetteville R304 and 235 Fayetteville
 Hartford of Hartford, Conn, 20 E Martin R406
 Home of N Y, 239 Fayetteville R1101, 5 W Hargett and 20 E Martin
 R508
 Home Underwriters of N Y, 107 Fayetteville
 Hudson of N Y, 239 Fayetteville R1007 and 20 E Martin R406
 Insurance Co of North America, 135 Fayetteville R408
 Liverpool, & London & Globe Ins Co Ltd, 20 E Martin R513
 London Ins Corp of London, Eng, 235 Fayetteville
 London & Scottish of London, Eng, 4 E Martin
 Massachusetts Fire & Marine Ins Co, 235 Fayetteville
 Mechanics & Traders Ins Co, 234 Fayetteville R304
 Milwaukee Mechanics of Milwaukee, 107 Fayetteville
 National Ben Franklin of Pittsburgh, Pa, 239 Fayetteville R1007



Phone 364

COOPER MONUMENT CO.

MEMORIALS, GARDEN SEATS, PEDESTALS, IRON FENCE, VASES, SEATS
 219 WEST MARTIN STREET.
 Catalogue on Request

DERMOTT HEATING CO.

220 1/2 FAYETTEVILLE STREET

PHONE 379

HEATING
ENGINEERS and
CONTRACTORS

RALEIGH CITY DIRECTORY (1922-23)

93

National Liberty of N Y, 234 Fayetteville R304, 5 W Hargett and 20 E Martin R406
 National Union Fire Ins Co of Pittsburg, Pa, 217 and 235 Fayetteville 4 E Martin and 117 W Martin
 Nationale of Providence, R I, 239 Fayetteville R1007
 New York Underwriters Agency, 135 Fayetteville R509 and 4 E Martin
 Newark Fire Ins Co of Newark, N J, 221 Fayetteville R310
 Niagara of N Y, 5 W Hargett
 North British & Mercantile of N Y, 5 W Hargett
**NORTH CAROLINA HOME INSURANCE CO OF RALEIGH,
 Commercial Natl Bank Bldg 20 E Martin R901**
 North Carolina Home of Raleigh, N C, 107, 234 Fayetteville R304 and 235 Fayetteville, 5 W Hargett, 4 E Martin, 20 E Martin R406 12 W Martin and 117 W Martin
 North River of New York, 239 Fayetteville R608 and 1007
 Norwich Union of England, 4 E Martin
 Orient of Hartford, Conn, 117 W Martin
 Pennsylvania of Phila, Pa, 117 W Martin
 Petersburg of Petersburg, Va, 107 Fayetteville, 239 Fayetteville R1007 4 E Martin and 117 W Martin
 Phoenix of Hartford, Conn, 20 E Martin R406
 Phoenix of London, Eng, 234 Fayetteville R304
 Piedmont of Charlotte, N C, 235 Fayetteville
 Potomac of Phila, Pa, 117 W Martin
 Providence-Washington of Providence, 4 E Martin
 Rochester Dept of Great Am of N Y, 20 E Martin R406
 Royal Exchange of London, 107 Fayetteville
 Royal of Liverpool, 20 E Martin R406
 Royal of London, Eng, 221 Fayetteville R310
 Scottish Union & Natl of Hartford, Conn, 5 W Hargett
 Security of New Haven, Conn, 12 W Martin and 117 W Martin
 Springfield Fire & Marine of Mass, 117 W Martin
 Star of North Am, 5 W Hargett
 State Assurance Co of N Y, 239 Fayetteville R1007
 Sun of London, Eng, 135 Fayetteville R408 and 12 W Martin
 Svea Fire & Life Ins Co of Sweden, 239 Fayetteville R1007
 Union of Canton, China, 4 E Martin
 United States of N Y, 4 E Martin
 Victor Ins Co of Phila, Pa, 135 Fayetteville R509
 Victory of Phila, 5 W Hargett
 Virginia Fire & Marine of Richmond, Va, 20 E Martin R406
 Westchester of N Y, 235 Fayetteville, 20 E Martin R515, 20 E Martin R406 and 117 W Martin

Insurance Companies—Health

DURHAM LIFE INSURANCE CO OF RALEIGH, N C, Montague Bldg Blount cor Hargett (3d flr)

C
O
O
L

POWELL & POWELL
INCORPORATED

BUILDING
MATERIAL

D. F. FORT, Jr.

Capital Club Building

Phone 192



NASH MOTOR SALES COMPANY

Distributors NASH MOTOR CARS AND TRUCKS
329 S. BLOUNT ST.

LAFAYETTE MOTOR CARS
Phone No. 2440

94

(1922-23) HILL DIRECTORY COMPANY'S

Maryland Casualty of Balto, 5 W Hargett R21
New Amsterdam of Balto, Md, 135 Fayetteville R408
Royal Indemnity of N Y, 5 W Hargett R21
Standard Accident of Detroit, 5 W Hargett R21
Travelers of Hartford, Conn, 5 W Hargett R21

Insurance Companies—Liability

Globe Indemnity of N Y, 4 E Martin
Maryland Casualty of Balto, 5 W Hargett R21
New Amsterdam of Balto, Md, 135 Fayetteville R408
United States Fidelity & Guaranty of Balto, 4 E Martin

Insurance Companies—Life

AETNA LIFE INSURANCE CO OF HARTFORD, CONN, Citizens Natl Bank Bldg 239 Fayetteville R701-705

Aetna of Hartford, Conn, 4 E Martin

American Natl of Texas, 303 S Blount (4th flr)

ATLANTIC LIFE INS CO OF RICHMOND, VA, Citizens Natl Bank Bldg 239 Fayetteville R601-604

Bankers Reserve of Omaha, Neb. 135 Fayetteville R408

CONNECTICUT MUTUAL LIFE INS CO THE, Commercial Natl Bank Bldg 20 E Martin R609-611

DURHAM LIFE INSURANCE CO OF RALEIGH, N C, Montague Bldg Blount cor Hargett (3d flr) and 20 E Martin R513

EQUITABLE LIFE ASSURANCE SOCIETY OF THE U S, Commercial Natl Bank Bldg 20 E Martin R601-608

Gate City of Greensboro, N C, 303 S Blount (2d flr)

Home Security of Durham, N C, 230½ Fayetteville, R306

Imperial of Asheville, N C, 326 Fayetteville R12

JEFFERSON STANDARD LIFE INS CO OF GREENSBORO, N C, Commercial Natl Bank Bldg 20 E Martin R411

Life Ins Co of Va The, 20 E Martin R414

Life & Casualty of Tenn, 301 S Blount and 303 S Blount (2d flr)

Maryland Life Ins Co of Balto, Md, 239 Fayetteville R505

Masonic Mutual Life Assn of Wash, D C, 234 Fayetteville R412

METROPOLITAN LIFE INSURANCE CO OF N Y, Commercial Natl Bank Bldg 20 E Martin R304

MUTUAL BENEFIT LIFE INSURANCE CO, OF NEWARK, N J, Citizens Natl Bank Bldg 239 Fayetteville R801-807

***NORTH CAROLINA MUTUAL LIFE INS CO, 125 E Hargett**

Northwestern Mutual of Milwaukee, Wis, 20 E Martin R616

Penn Mutual of Phila, 20 E Martin R401

Provident Life & Trust Co of Phila, Pa, 234 Fayetteville R312

Prudential of Am, 20 E Martin R518

SOUTHERN LIFE & TRUST CO OF GREENSBORO, N C, 117 W Martin (see page 44)

Contracting Painter
and Paper Hanger.
Paint Supplies

JOHN ASKEW
P. O. Box 189
Phone 2706-W
322 S. BLOUNT

SAVE YOUR MONEY THE EASY WAY

THE RALEIGH BUILDING AND LOAN ASSOCIATION

OFFICE, 107 FAYETTEVILLE STREET

J. C. ALLISON, Secretary and Treasurer

R. S. BUSBEE, President

D. F. BETTS, Asst. Secretary and Treasurer

A. M. MAUPIN

ALL KINDS OF
INSURANCE AND
SURETY BONDS

Commercial Bank Bldg., R514

Phone 104

RALEIGH CITY DIRECTORY (1922-23)

95

*Standard Life of Atlanta, Ga, 125 E Hargett R2
STATE LIFE INSURANCE CO OF INDIANAPOLIS, Tucker
Bldg 234 Fayetteville R309
Svea Fire & Life Ins Co of Sweden, 239 Fayetteville R1007
Travelers Ins Co of Hartford, Conn, 221 Fayetteville R311 and 5 W
Hargett R21
Union Central Life Ins Co, 20 E Martin R801

Insurance Companies—Registered Mail

Franklin Fire of Philadelphia, 107 Fayetteville

Insurance Companies—Steam Boiler

HARTFORD STEAM BOILER INSPECTION & INS CO, 128-
130 S Salisbury

Investments

DURFEY & MARR, Tucker Bldg 234 Fayetteville R202-203
JOHNSON CHARLES E JR, Raleigh Banking & Trust Bldg 5
W Hargett (see page 3)
PARKER-HUNTER REALTY CO INC THE, 128-130 S Salisbury
(see page 45)
UNION TRUST CO THE, Merchants Natl Bank Bldg 230½
Fayetteville R209 (see page 28)

Iron Founders and Machinists

RALEIGH IRON WORKS CO, West cor Hargett
*Yeargins Foundry, Fayetteville rd nr Bragg

Jewelers and Watchmakers

DWORSKY'S JEWELRY STORE INC, 113 Fayetteville
JOLLY & WYNNE JEWELRY CO, 128 Fayetteville
MAHLER'S H SON'S, 228 Fayetteville
Rodger's Gift Shop, 18 E Hargett

Junk Dealers

Raleigh Junk Co, 110 W Davie
Weinstein Alexander, 316 W Cabarrus

Justices of the Peace

Owens Jesse E, 326 Fayetteville R8
Richardson Cleveland A, 17 W Hargett

Boylan Pearce Company
RALEIGH'S SHOPPING CENTRE
Phone 155. Private Branch Exchange
White Goods, Linens, Laces
and Embroideries

THOMAS H. BRIGGS & SONS
—THE BIG HARDWARE MEN—

Atlantic Life Insurance Company

EDMUND STRUDWICK, President
GEO. D. RICHARDSON COMPANY, General Agents, Raleigh, N. C.
GEO. D. RICHARDSON, President and Agency Supervisor
B. A. MCKINNEY, Vice-President and Auditor
C. I. GODWIN, Secretary-Treasurer

96

(1922-23) HILL DIRECTORY COMPANY'S

Knitting Mills
(See Mills—Knitting)

Kodaks and Supplies

THIEM JAMES E, 125 Fayetteville (see page 42)

Ladies Garments

Glass Samuel, 217 S Wilmington

GUNN C C & CO, 122 Fayetteville

**HUDSON-BELK CO, 315 Fayetteville 14 E Martin and 312 S
Wilmington**

Royal Shop The, 118 Fayetteville

Ladies' Ready to Wear

Aad F N & Co, 103 Fayetteville

BOYLAN-PEARCE CO INC, 216-218 Fayetteville (see page 31)

BROTAN'S FIFTH AVENUE SHOP, 108 Fayetteville

ELLISBERG'S, 126 Fayetteville

Equels' Style Shop, 117½ Fayetteville

KAPLAN BROS CO (The Fashion) 203-205 Fayetteville

KOONCE-DENTON CO INC, 123 Fayetteville (2d flr)

Rose Shop, 209 Fayetteville

TAYLOR FURNISHING CO, Masonic Temple Bldg 135 Fayetteville R205-210

Ladies' Tailors

BOYLAN-PEARCE CO INC, 216-218 Fayetteville (see page 31)

Lamps—Electrical

WALKER ELECTRIC CO, 110 W Martin (see page 32)

Land and Improvement Companies

Fairview Co, 14 W Martin R1

Mordecai Place Inc, 14 W Martin R1

Laundries—Chinese

Lee Hing, 415 Fayetteville

Laundries—Damp Wash

CASCADE LAUNDRY CO, 415 S McDowell (see page 39)

Auto Electric & Battery Co. "Exide"
PHONE 647
411 FAYETTEVILLE



J. F. WIGGS } **Auto Repairing**
414 Salisbury } **and Accessories**
Phone 1436

Laundries—Family

CASCADE LAUNDRY CO, 415 S McDowell (see page 39)

Laundries—Steam

CAPITAL CITY LAUNDRY, 115½ W Martin (see page 39)

CASCADE LAUNDRY CO, 415 S McDowell (see page 39)

Oak City Laundry, 110 W Hargett

Raleigh Damp Wash Co, 830 Fayetteville

SANITARY LAUNDRY, 411-413 S McDowell

Lawyers

(See Attorneys at Law)

Letter Writers

CARROLL LETTER WRITING CO, 210½ Fayetteville

RALEIGH LETTER WRITERS, Citizens Natl Bank Bldg 239

Fayetteville R506-510

Letter Writing Service

HILL DIRECTORY CO INC, 823 Mutual Bldg, Richmond, Va

Letters—Circular, Form and Multigraph

HILL DIRECTORY CO INC, 823 Mutual Bldg, Richmond, Va

Libraries

HILL DIRECTORY CO INC, (Directory) Chamber of Commerce
Gilmer Bldg 221 Fayetteville (3d flr)

Masonic Library, 135-137 Fayetteville

North Carolina State Legislative Reference Library, New Administration Bldg

North Carolina State Library, New Administration Bldg

North Carolina State Supreme Court Library, New Administration Bldg

OLIVIA RANEY LIBRARY, 107 Hillsboro

Light and Power Companies

North State Power Co, 118 W Martin

List Compiling

HILL DIRECTORY CO INC, 823 Mutual Bldg, Richmond, Va

124 EAST MARTIN STREET.
GOODWIN-SMITH FURNITURE CO.
PHONE 516
The House That
Makes Homes Happy

**Capital, Surplus and
Profits, \$500,000.00.**



**Resources,
\$5,000,000.00**

Wachovia Bank and Trust Company

WINSTON-SALEM, ASHEVILLE, HIGH POINT, SALISBURY, RALEIGH
NORTH CAROLINA

For Every Financial Need: Commercial Banking, Trust, Savings, Safe Deposit, Investment

98

(1922-23) HILL DIRECTORY COMPANY'S

ELECTRAGISTS
HAVE THE NAME OF WALKER BACK
OF YOUR WIRING OR ELECTRICAL AP-
PARATUS. IT IS A SATISFYING AND RE-
MEMBERED AFTER THE PRICE IS FOR-
GOTTEN.

WALKER ELECTRIC CO.
PHONE 1155

110 WEST MARTIN

Lists for Advertising

HILL DIRECTORY CO INC, 823 Mutual Bldg, Richmond, Va

Livery, Boarding and Sale Stables

Dixie Mule Co, 118 E Davie
Hill Joshua P, 419 S Wilmington
Pace J M Mule Co, 111 E Martin

Loans and Investments

Atlantic Joint Stock Land Bank of Raleigh, 20 E Martin (8th flr)
Hall & Co, 115½ S Wilmington
JOHNSON CHARLES E JR, Raleigh Banking & Trust Bldg
5 W Hargett (see page 3)
Kelley William D, 131½ E Martin
REALTY LOAN & TRUST CO, 17 W Hargett (see page 45)

Lumber Dealers and Manufacturers

BAKER-THOMPSON LUMBER CO, W Franklin and S A L R R
Byrum Augustus H, W Hargett cor Snow av
McElwee William H, 229 S Salisbury
OLDHAM & WORTH INC, West cor Cabarrus
Raleigh Building Supply Co, 120-122 Harrison av

Lumber—Wholesale

Blalock J W & Son, 234 Fayetteville R511
James Lumber Co, 239 Fayetteville R611
Prevost Jack M, 234 Fayetteville R313
White Howard, 20 E Martin R701
Williamson-Olson Co, 118 W Martin

Lunch Rooms

Dixie Lunch Room, Elias Apostolu Propr, 106 E Hargett
Purity Sandwich Shop, 130½ Fayetteville

Machinery and Mill Supplies

DILLON SUPPLY CO, 216-220 S West
Jones William W, 234 Fayetteville R510-511
RALEIGH IRON WORKS CO, West cor Hargett

Machinists

Allen & Allen Machine Co, 411 W Martin

115 W. DAVIE STREET
Telephone 313

ROY M. CHIPLEY

FLAKE B. CHIPLEY

CHIPLEY MOTOR COMPANY

DISTRIBUTORS

Automotive Transportation

Packard



Cram W C Machine Works, 418 Gale
Dillon Supply Co, 216-220 S West
RALEIGH IRON WORKS CO, West cor Hargett

Mailing

HILL DIRECTORY CO INC, 823 Mutual Bldg, Richmond, Va

Mailing Lists

HILL DIRECTORY CO INC, 823 Mutual Bldg, Richmond, Va

Mantels, Tile and Grates

McDONALD PAINT & SPECIALTY CO, 313 S Wilmington

Manufacturers Agents

Harris E Louis, 14 W Martin R8

Marble and Granite Works

CAMPBELL-WARNER CO, 208-212 S West (see page 40)
COOPERS OF RALEIGH MONUMENTS, 219 W Martin (see page 40)
GOMEZ ANGELO A, Seawell av cor E Lane (see page 40)
ST SING MARBLE AND GRANITE WORKS, E Jones nr Seawell av (see page 34)

Masseuses

Scott Alma J Miss, 307 Fayetteville

Mattress Manufacturers

Eureka Mattress Factory, 820 E Hargett

Meat Markets

(See Butchers and Meat Markets)

Medicines—Patent and Proprietary

Capudine Chemical Co, 122½ E Martin
Colton May C Mrs, 314 Montford av
National Hog Remedy Co, Belmont cor Peace
Viavi Co, 20 E Martin R807

OFFICE: 812-14 COMMERCIAL BANK BUILDING.
PHONE 2137.
PLANT: BRICKHAVEN

CHEROKEE BRICK COMPANY

J. D. TYNER Expert Auto
Repairing
114-116 E. DAVIE Phone 2118

CROSS & LINEHAN CO.

CLOTHIERS AND FURNISHERS

234-236 FAYETTEVILLE STREET AND 4 W. MARTIN

TUCKER BUILDING

100

(1922-23) HILL DIRECTORY COMPANY'S

A Saver of Time and Money
Phone 463
Ford and Lincoln Sales and Service

Leads the World in Value and Sales.
RAWLS MOTOR CO.



Men's Furnishings

(See also Clothing)

BOONE CHARLES R, 226 Fayetteville
CROSS & LINEHAN CO, 234-236 Fayetteville and 4 W Martin
HUDSON-BELK CO, 315 Fayetteville 14 E Martin and 312 S
Wilmington

Mercantile Agencies

DUN R G & CO, Mutual Bldg 909 E Main R501, Richmond, Va

Merchant Tailors

(See Tailors)

Metal Weather Strips

Chamberlain Metal Weather Strip Co, 435 Fayetteville

Midwives

- *Barrister Celie, 112 N Haywood
- *Brown Annie, Oberlin
- *Dunston Eliza, Oberlin
- *Jones Susie, 315 1/2 W South
- *Poole Caroline, 708 Briggs al

Milk Dealers

(See Dairies)

Milliners

Badger & Denton Misses, 123 Fayetteville (2d flr)
BROTAN'S FIFTH AVENUE SHOP, 108 Fayetteville
 French Hat Shop, 201 1/2 Fayetteville
 Ladies Shop, 14 E Hargett
 Redford Frank Mrs, 11 W Hargett
 Reese Misses & Co, 109 Fayetteville
 *Roberts Mary S, 15 1/2 E Hargett
 Southern Millinery Co, 303 S Blount

Millinery

BOYLAN-PEARCE CO INC, 216-218 Fayetteville (see page 31)
 HUDSON-BELK CO, 315 Fayetteville 14 E Martin and 312 S
 Wilmington

Mills—Cotton

Caraleigh Cotton Mills, Caraleigh nr Maywood av

GEORGE M. NORWOOD

BRICK
COMPANY

CAPITAL CLUB BUILDING

Phone 2544-W

GEORGE M. NORWOOD

BRICK
COMPANY

Merchants National Bank

Both Active and Savings
Accounts Solicited. 4% In-
terest Paid in Savings De-
partment.

OF RALEIGH, N. C.

Largest Bank in This Section

RALEIGH CITY DIRECTORY (1922-23)

101

Consolidated Textile Corp, Halifax extd
Raleigh Cotton Mill, Firwood av nr S A L R R Shop

Mills—Knitting

Glenwood Knitting Mills, Belmont cor Devereaux
Melrose Knitting Mill, North cor Dawson

Monuments

CAMPBELL-WARNER CO, 210-212 S West (see page 40)
COOPERS OF RALEIGH MONUMENTS, 219 W Martin (see
page 40)
GOMEZ ANGELO, E Lane cor Seawell (see page 40)

Motor Oils and Accessories

LEE W D MOTORCYCLE REPAIR SHOP, 116-118 E Hargett
(see page 41)
Motorcycle Dealers and Repairers

LEE W D MOTORCYCLE REPAIR SHOP, 116-118 E Hargett
(see page 41)
UPCHURCH BOB, 320 S Blount

Motorcycle Repairers

UPCHURCH BOB, 320 S Blount

Moving Picture Studios

North Carolina Film Corp, 239 Fayetteville R506

Multigraph Letters

HILL DIRECTORY CO INC, 823 Mutual Bldg, Richmond, Va

Multigraph Letter Writing

HILL DIRECTORY CO INC, 823 Mutual Bldg, Richmond, Va

Multigraphing

HILL DIRECTORY CO INC, 823 Mutual Bldg, Richmond, Va

Music Teachers

Cranford Helen M Miss, 815 N Bloodworth

COAL

POWELL & POWELL

INCORPORATED

BUILDING MATERIAL

Rough and
Dressed Lumber

OLDHAM & WORTH

INCORPORATED
RETAIL LUMBER YARD Phone No. 154
Corner West and Cabarrus Sts.

Shingles and
Laths

**HARDWOOD
CORK
EVERLASTIC TILE FLOORS**

R. L. DRESSER

313 TUCKER BUILDING Phone 2559

McMillan Bessie R Mrs, 116 E Park Drive
Parham Sallie D Miss, 406 Polk
Ray Mary S Miss, 116 E Park Drive
Rodiger Vocal Studio, 116½ Fayetteville
Smith Helen E Mrs, 112 N McDowell
Staudt Nellie P Mrs, 1201 Hillsboro
Whitaker Mattie A Miss, 117 N Dawson

Musical Instruments

BOWLES MUSIC CO, 120 W Martin

News Bureaus

Associated Press, 209-211 W Martin

News Dealers

Broullet News Agency, 220 S Harrington
Union News Co, Union Depot Martin cor S Dawson

Newspapers and Periodicals

Biblical Recorder, 121 W Hargett
Greensboro Daily News Bureau, 303 Fayetteville R9
**HILL'S SOUTHERN ALMANAC, 823 Mutual Bldg, Rich-
mond, Va**
NEWS & OBSERVER THE, 114-116 W Martin
Progressive Farmer The, 121 W Hargett
RALEIGH TIMES, 209-211 W Martin
St Mary School Bulletin, Hillsboro nr St Mary's
Union Herald The (weekly) 105 E Hargett
*Union Reformer The, 125 E Hargett R12

Nickel Plating

WEAVER NICKEL PLATE CO, 324 S Blount

Notaries—Public

Aronson Arthur A, 135 Fayetteville R400
Barnes Wiley G, 234 Fayetteville R407
Barwick Allen J, 239 Fayetteville R507-509
Burgess Cale K, 221 Fayetteville R301-303
Deaton Rufus L, 117 E Martin
Eason Solomon W, 239 Fayetteville R501
Emanuel Judah L, 234 Fayetteville R210
Fulghum James S, 20 E Martin R216

ALLISON & BETTS, Real Estate & Insurance

Bonds and Casualty Lines. Automobile Insurance

107 FAYETTEVILLE STREET.

PHONE 1362

BUTTERCUP ICE CREAM

PINE STATE CREAMERY CO., Inc.

PHONE BELL 421

116-118 S. SALISBURY

RALEIGH CITY DIRECTORY (1922-23)

103

Harris C Scott, 239 Fayetteville R801
 Haywood Frank P, Citizens Natl Bank, 239 Fayetteville
 Higgs Mattie A Miss, The Bland Hotel
 Jackson A Alice Miss, 234 Fayetteville R208
 Jackson Donald R, Pullen Bldg 330 Fayetteville R219-221
 Jennette Ethel M Miss, 239 Fayetteville R203
 Joyner William T, 221 Fayetteville R301
 Lambert M Ashby, 217 Fayetteville R7-8-9
 Lawrence Winston E, 330 Fayetteville R219
 Lewis Lottie E Miss, 221 Fayetteville R305
 Little Burke H, Commercial Natl Bank, E Martin cor Wilmington
 Little William P, 235 Fayetteville
 MacKenzie Frances E Miss, 301 S Blount R203
 Moseley Thomas B, 12 W Martin
 Owens Jesse E, 326 Fayetteville R8
 Pittman Joseph C, 121 E Martin
 Powell Mary E Miss, 106 W Martin
 Reynolds Thomas B, 239 Fayetteville R1007
 Richardson Cleveland A, 17 W Hargett
 Upchurch Walter M, Commercial Natl Bank

Notions—Retail
 (See Dry Goods and Notions)

Notions—Wholesale

Carolina Notion Co, 107 E Martin

Nurses—Trained

*Baker Mary A, 408½ E South
 *Birdsall Jessie V, 809 S East
 Cosby Essie Miss, 503 Jefferson
 *Day Parthenia, 411 E Lenoir
 Eaton Sadie, 503 E Franklin
 Fuller Ruth T Miss, 327 Hillsboro
 Hawley Vannie Miss, 121 W Wilmington
 *Hayes Maggie, 910 Mark
 Herndon Alma E Miss, 614 S Salisbury
 Hunt Grace Miss, 19 E Lenoir
 Huskey Carrie Miss, 615 Fayetteville
 Jones Lucy Miss, 522 N Person
 *Jones Nora A, 709 Shaws Court
 Journey Beulah Miss, 19 E Lenoir
 Kermon Alma Miss, 110 S Person
 *Lane Addie, 728 E Davie
 Lea Anne S Miss, 1611 Ambleside Drive
 Myers M Anna Miss, 511 N Person

RALEIGH'S SHOPPING CENTRE
 Phone 155. Private Branch Exchange
Boylan Pearce Company
 Ladies' Ready-to-Wear

IDENTIFY YOURSELF RENT A NEW FORD and Drive It Yourself
SORRELL'S GARAGE

HORNADAY & FAUCETTE

REAL ESTATE

117 WEST MARTIN STREET

RENTALS

BONDS

104

(1922-23) HILL DIRECTORY COMPANY'S

Harley-Davidson Motorcycles
Sidecars, Parcelcars

BOB UPCHURCH
Phone Bell 1236 320 South Blount Street

Parker Josephine Miss, 219 N Bloodworth
Parker Pearl Miss, 219 N Bloodworth
*Poe Annie, 711 E Hargett
Pratt Elizabeth Miss, 311 Hillcrest
Pratt Nancy Miss, 311 Hillcrest
Ray Beatrix Miss, 511 N Person
Smith Bertha Miss, 205 Chamberlain
Smith Marian H Miss, 510 S Boylan av
Stanley Elizabeth Miss, 413 N Wilmington
Strickland Inez Miss, 615 Fayetteville
Taylor Gladys L. Miss, 614 S Salisbury
Turner Grace Miss, 423½ Fayetteville
Wheeler Della Miss, 515 N Bloodworth
Wilson Lola Miss, 503 Jefferson

Office Buildings

Allen Building, 301 S Blount
Biblical Recorder Building, 121 W Hargett
Capital Club Building, 14 W Martin
COMMERCIAL NATL BANK BLDG, 14-20 E Martin
Citizens Natl Bank Bldg, 239 Fayetteville
Elk's Building, 220 S Salisbury
Fisher Building, 217 Fayetteville
Gilmer Building, 221 Fayetteville
*Henrietta Building, 200 W South
Henry Building, 307 Fayetteville
Holleman Building, 210½ Fayetteville
Home Building, 118 Fayetteville
Law Bldg, 10 W Main
*Lightner Arcade Building, 120-122 E Hargett
Masonic Temple Bldg, 135-137 Fayetteville
Matthews Building, 407 S Wilmington
Merchants Natl Bank Bldg, 230½ Fayetteville
Montague Building, E Hargett cor Blount
Municipal Building, Fayetteville cor Davie
*Odd Fellows' Building, 115½ E Hargett
Post Office Building, Fayetteville cor Martin
Pullen Building, 326-334 Fayetteville
Shepherd Building, 120 Fayetteville
Tucker Building, 234-240 Fayetteville
Woodard Building, 303 Fayetteville

Office Furniture

THIEM JAMES E, 125 Fayetteville (see page 42)

COTHRAN & McKIMMON MOTOR COMPANY

10-18 E. Davie

Phone 2214

RALEIGH, N. C.

E. G. COTHRAN **STUDEBAKER SALES AND SERVICE** W. S. McKIMMON

JAMES E. THIEM, Everything for the Office

Bell Phone 135

STATIONERY—SPORTING GOODS

125 FAYETTEVILLE STREET

RALEIGH CITY DIRECTORY (1922-23)

105

Office Supplies

STORR H S CO, 116 W Martin
THIEM JAMES E, 125 Fayetteville (see page 42)
Whitlock & Co, 20 E Martin R206

Oil Companies

Indian Refining Co, office 305 Swain, plant S Blount nr So R R
Texas Co The, W North bet McDowell and Salisbury

Oil Dealers

North State Petroleum Co, 510 S Dawson
Standard Oil Co, 329 N Harrington

Opticians

SPINGLER ALBERT G DR, 132 Fayetteville (see page 43)
SPINGLER A G MANUFACTURING OPTICIAN, 132 Fayetteville (see page 43)

Opticians—Manufacturing

SPINGLER A G MANUFACTURING OPTICIAN, 132 Fayetteville (see page 43)

Opticians—Wholesale

Globe Optical & Mfg Co, 118 W Martin
Smith & Mercer Inc, 330 Fayetteville

Optometrists

Doerner Julius C, 9 Market pl
SPINGLER ALBERT G DR, 132 Fayetteville (see page 43)

Organization Consultants

MACKENZIE & COMPANY, Woodard Bldg 303 Fayetteville

Osteopaths

Crozier J Richard, 135 Fayetteville R411
Spence Talmage T, 135 Fayetteville R401

Painters—Automobile and Carriage

EVANS' JOHN W SON, 135 E Morgan

Phone 74

UNEXCELLED SERVICE
"SEND IT TO THE LAUNDRY"

115½ WEST MARTIN

The Raleigh Savings Bank & Trust Co.

Savings Deposits a Specialty.

We Pay 4 Per Cent. Interest, Compounded Quarterly

Wachovia Bank and Trust Company

WINSTON-SALEM, ASHEVILLE, HIGH POINT, SALISBURY, RALEIGH
NORTH CAROLINA

For Every Financial Need: Commercial Banking, Trust, Savings, Safe Deposit, Investment

106

(1922-23) HILL DIRECTORY COMPANY'S

Painters—House and Sign

Ellis Exum C, 611 Polk
Howell A Alfred, 552 E Martin
Jacobs Fletcher, Oberlin rd
Macy & Dodson, 121½ S Salisbury
Orrell J E & Co, 121 S Wilmington
Wellons William I, 520 N Person

Paints, Oils and Enamel Stains

McDONALD PAINT & SPECIALTY CO, 313 S Wilmington

Paints, Oils and Glass

ASKEW JOHN, 322 S Blount
BRAGG HARDWARE CO, 128 E Martin
BRIGGS THOMAS H & SONS, 220 Fayetteville (see page 34)
Tropical Paint & Lead Works, 105 W Martin

Paints, Oils and Varnishes

ASKEW JOHN, 322 S Blount

Paper Dealers—Wholesale

Hunter Clyde H Paper Co, 132 E Hargett
North Carolina Paper Co, 305 S Blount

Paperhangers

ASKEW JOHN, 322 S Blount
Green Robert L & Son, 712 W North
Perry Henry J, 111 S Salisbury
Workman Thomas R, 121 S Wilmington

Pawn Brokers

Raleigh Loan Office, 207 S Wilmington

Phonographs and Records

DARNELL & THOMAS CO INC, 118 Fayetteville
FRENCH JESSE & SONS PIANO CO, 4 S Salisbury

Photographers

*CAMPBELL'S ART STUDIO, 115½ E Hargett

**Launderers, Cleaners
and Dyers**

SANITARY LAUNDRY
BOTH PHONES 391
411-413 SOUTH McDOWELL

CAMPBELL-WARNER CO.

210-12 SOUTH WEST STREET.

PHONE No. 1131

**Monuments
Iron Fencing
Building Stone**

WYATT-BURRUSS FUEL CO.

Successors to WYATT-SMITH FUEL COMPANY
WHOLESALE AND RETAIL

COAL, COKE AND WOOD

Bell Phone, 2142; Raleigh Phone, 180

220 S. SALISBURY

RALEIGH CITY DIRECTORY (1922-23)

107

CAPITOL STUDIO, 118 Fayetteville

Coble Studio, 119 $\frac{1}{2}$ Fayetteville

Ellington's Studio, 120 Fayetteville

Fowler O V, 210 $\frac{1}{2}$ Fayetteville

Hayes' Studio, 113 $\frac{1}{2}$ Fayetteville

Horton's Studio, 135 Fayetteville R504

Siddell Studio, 126 $\frac{1}{2}$ Fayetteville

Physicians

Abernethy Claude O, 239 Fayetteville R706

BELL CARL W, Citizens Natl Bank Bldg 239 Fayetteville R306-310

BROUGHTON NEEDHAM B (disease of children) Citizens Natl Bank Bldg 239 Fayetteville R309-311

*Capehart Lovelace B, 310 E Davie

Carroll E Delia D Mrs, 112 Fayetteville

Caviness Zebulon M, 239 Fayetteville R207

*Delaney Lemuel T, 213 $\frac{1}{2}$ S Wilmington

Diagnostic Clinic, 135 Fayetteville R302

Edwards Carlyle J, 239 Fayetteville R706

FREEMAN ROBERT H, Citizens Natl Bank Bldg 239 Fayetteville R306-310

Glascoek Harold W, 135 Fayetteville R302

GOODWIN ANDREW W, Merchants Natl Bank Bldg 230 $\frac{1}{2}$ Fayetteville R201-206

Horton Miles C, 307 Fayetteville

Horton William C, 307 Fayetteville

Jenkins Charles L, 234 Fayetteville R401

Jones Edward H, 133 $\frac{1}{2}$ E Martin

Judd E Clarence, 234 Fayetteville R409

Knox Augustus W, 234 Fayetteville R507

Lawrence Benjamin J, 20 E Martin R307

LEWIS, WRIGHT, HICKS & GIBSON DRS, (eye, ear, nose and throat) Citizens Natl Bank Bldg 239 Fayetteville 9th flr

Lowery John R, 239 Fayetteville R410

*McCauley Lewyn E, 115 $\frac{1}{2}$ E Hargett

McGee James W, 234 Fayetteville R206

Neal Kemp P, 234 Fayetteville R501-513

Neal Paul N, 234 Fayetteville R501-513

Noble Robert P, 20 E Main R315

*Perry Golden S, 115 $\frac{1}{2}$ E Hargett

Philips James J, 234 Fayetteville R508

***PLUMMER JOHN O**, (eye, ear, nose and throat specialist) Lightner Bldg 125 E Hargett R3-6

*Pope Manassas T, 122 E Hargett R5

Proctor Ivan M Jr, 135 Fayetteville R302

*Roberts Peter F, 213 $\frac{1}{2}$ S Wilmington

DURHAM LIFE INSURANCE CO. Life, Health, Accident
RALEIGH, N. C. "We Protect the Family"
A Policy for Every Member of the Family

JORDAN

MOTOR CARS

Allen-Marshall Motor Co., Inc.

DISTRIBUTORS

414 S. Salisbury Street

Phone 2595

BRAGG HARDWARE CO. } WHOLESALE and RETAIL

128 EAST MARTIN

PHONE 304

108

(1922-23) HILL DIRECTORY COMPANY'S

A Saver of Time and Money
Phone 463
Ford and Lincoln Sales and Service

Leads the World in Value and Sales.
RAWLS MOTOR CO.



Rogers James R, 234 Fayetteville R206
Royster Hubert A, 423 Fayetteville
**SPENCE TALMAGE T, (osteopathic) Masonic Temple Bldg
135 Fayetteville R401**
Stancell William W, 234 Fayetteville R402
Thompson Hugh A, 20 E Martin R417
*Vass Rufus S, 122 E Hargett R5
Waring Elmer S, 234 Fayetteville R409
Watson John B, 239 Fayetteville R806
**WEST LOUIS N, (eye, ear, nose and throat) Citizens Natl Bank
Bldg 239 Fayetteville R1103-1105**
Wilkerson C B & T E, 230½ Fayetteville R404
*Williams Peter H, 219½ S Wilmington
*Wortham John T, 122 E Hargett R4

Piano Tuners

FRENCH JESSE & SONS PIANO CO, 4 S Salisbury

Pianos and Organs

DARNELL & THOMAS CO INC, 118 Fayetteville
FRENCH JESSE & SONS PIANO CO, 4 S Salisbury

Picture Frames

Watson's Art Store, 107 S Wilmington

Plasterers

Beasley Philip, 530 N Bloodworth
Thurston Frank J, 520 Cleveland

Player Piano Rolls

FRENCH JESSE & SONS PIANO CO, 4 S Salisbury

Plumbers, Steam and Gas Fitters

BRIDGERS C A, 613 E Hargett
FARMER-COLE PLUMBING CO, 121½ Fayetteville
PARKER ROY G, 132 E Morgan
Raleigh Plumbing Co, 103 E Morgan
Taylor George H, 107 S Wilmington
VINSON G L CO, 120 Fayetteville (see page 43)
WALDROP L F CO, 332 Fayetteville
Wallin & Trull, 115 S Wilmington
Young & Hughes, 105 S Wilmington



Phone 364

COOPER MONUMENT CO.

MEMORIALS, GARDEN SEATS, PEDESTALS, IRON FENCE, VASES, SEATS
219 WEST MARTIN STREET. Catalogue on Request

DERMOTT HEATING CO.

220 1/2 FAYETTEVILLE STREET

PHONE 379

HEATING
ENGINEERS and
CONTRACTORS

RALEIGH CITY DIRECTORY (1922-23)

109

Poultry

Blake Albert B, City Mkt
Howell Henry C, City Mkt
Perry Lee H, City Mkt

Printers—Book and Job

BYNUM PRINTING CO, 121 W Hargett
Capital Printing Co, 105 E Hargett
Carroll M J & Son, 111 W Martin
COMMERCIAL PRINTING CO, 115-117 S Salisbury
Edwards & Broughton Ptg Co, 210-214 S Salisbury
Mitchell Printing Co, 115-117 W Hargett
NEWS & OBSERVER PUBLISHING CO INC, 114-116 W Martin
***ORGEN PRINTING CO**, 115 E Hargett
TIMES PUBLISHING CO, 209-211 W Martin

Produce

Bailey George R, City Mkt
*Christmas Solomon, City Mkt
Cross Henry, 423 S Wilmington
Sadler Marion N, City Mkt

Produce—Wholesale

Caveness Produce Co, S West nr Martin

Provisions—Wholesale

Union Provision Co, 319 W Martin
Swift & Co, S West cor Martin

Public Administrator

Fulghum James S, 20 E Martin R216

Publishers

Biblical Recorder Publishing Co, 121 W Hargett
Capital Printing Co, 105 E Hargett
HILL DIRECTORY CO INC, (directory) 823 Mutual Bldg, Richmond, Va
NEWS & OBSERVER PUBLISHING CO INC, 114-116 W Martin
Progressive Farmer Co, 121 W Hargett
Thompson Publishing Co, 209-211 S McDowell
TIMES PUBLISHING CO, 209-211 W Martin
*Union Publishing Co, 125 E Hargett R12

C
O
O
L
E

POWELL & POWELL
INCORPORATED

BUILDING
MATERIAL

D. F. FORT, Jr.

Capital Club Building

Phone 192



NASH MOTOR SALES COMPANY

Distributors NASH MOTOR CARS AND TRUCKS
329 S. BLOUNT ST.

LAFAYETTE MOTOR CARS
Phone No. 2440

110

(1922-23) HILL DIRECTORY COMPANY'S

Publishers—Almanacs

HILL DIRECTORY CO INC, 823 Mutual Bldg, Richmond, Va

Publishers—Directories

HILL DIRECTORY CO INC, 823 Mutual Bldg, Richmond, Va

Railroads and Transportation Companies

Cape Fear Railways Inc, 118 W Martin

City Ticket Office (S A L, Southern and Norfolk Sou R R's) 325-327 Fayetteville

Norfolk Southern R R Co (gen agts office) 20 W Martin R718 frt depot W Jones cor Saunders

Seaboard Air Line Ry gen office, 325 Halifax cor North

Southern Railway (D F A), 135 Fayetteville R410 frt depot W Davie nr Harrington

Real Estate Agents

ALLEN BROS, 14 W Martin

ALLISON & BETTS, 107 Fayetteville

*Brown Berry W, 204 W South

Capital Ins & Realty Co, 234 Fayetteville R304

FORT D F JR, Capital Club Bldg 14 W Martin R2 (see page 44)

Grimes Realty Co, 235 Fayetteville

Guirkin Alfred F, 14 W Martin R7

HORNADAY & FAUCETTE, 117 W Martin (see page 44)

King & Norwood, 10 W Martin R203

McKIMMON & McKEE, Commercial Natl Bank Bldg 20 E Martin R406-407

Moseley & Bland Co, 12 W Martin

PARKER-HUNTER REALTY CO INC THE, 128-130 S Salisbury (see page 45)

PRINCE ROBERT E, Tucker Bldg 234 Fayetteville R301 (see page 3)

*PROGRESSIVE REAL ESTATE CO, Lightner Arcade Bldg 120-122 E Hargett

RALEIGH REAL ESTATE & TRUST CO, 4 E Martin

REALTY LOAN & TRUST CO, 17 W Hargett (see page 45)

Referee in Bankruptcy

Cheshire Joseph B Jr, 234 Fayetteville R512

Reinforced Concrete Culverts

SLAUGHTER CULVERT CO, Masonic Temple Bldg 135 Fayetteville R300-301 (see page 30)

Contracting Painter and Paper Hanger. Paint Supplies
JOHN ASKEW
P. O. Box 189
Phone 2706-W
322 S. BLOUNT

SAVE YOUR MONEY THE EASY WAY

THE RALEIGH BUILDING AND LOAN ASSOCIATION

OFFICE, 107 FAYETTEVILLE STREET

R. S. BUSBEE, President

J. C. ALLISON, Secretary and Treasurer

D. F. BETTS, Asst. Secretary and Treasurer

A. M. MAUPIN

ALL KINDS OF
INSURANCE AND
SURETY BONDS

Commercial Bank Bldg., R514

Phone 104

RALEIGH CITY DIRECTORY (1922-23)

111

Rental Agents

HORNADAY & FAUCETTE, 117 W Martin (see page 44)
PARKER-HUNTER REALTY CO INC THE, 128-130 S Salisbury
(see page 45)
REALTY LOAN & TRUST CO, 17 W Hargett (see page 45)

Restaurants

Atkins Cafe, 215 W Martin
B & B Cafe, 221 S Wilmington
Baugh Irene Mrs, 2410 Hillsboro
Blue Moon Inn, Dixie Trail nr Bedford av
Busy Bee Restaurant, 225 S Wilmington
Capital Cafe, 19 E Martin
CHARLES CAFE, 223 W Martin (see page 46)
College Court Cafe, 1906 Hillsboro
Lambros George Co, 305 S Wilmington
Raleigh Cafe, 229 W Martin
Royal Cafe, 229 S Wilmington
Silver Moon, 9 Exchange pl
Warner's Cafe & Restaurant, 301 W Martin
Wright's Cafe, 300 S Salisbury

Road Building Machinery and Equipment

BENJAMIN JOHN C, 733 W Hargett

Roofers

ADKINS W C SHEET METAL WORKS, 221 W Davie (see page 47)
BAKER & RAWLS, 419 Gale (see page 47)
RALEIGH ROOFING & CORNICÉ CO INC, 107 W Davie

Sand and Gravel

Lawrence Sam & Co, 20 E Martin R519

Sandwiches

WILSON'S STORES, 6 W Martin, Commercial Natl Bank Bldg
and 802 W Lenoir (see page 47)

Sash, Doors and Blinds

OLDHAM & WORTH INC, West cor Cabarrus

Boylan Pearce Company
RALEIGH'S SHOPPING CENTRE
Phone 155. Private Branch Exchange
Silks, Dress Goods and
Dress Trimmings

THOMAS H. BRIGGS & SONS
— THE BIG HARDWARE MEN —

Atlantic Life Insurance Company

EDMUND STRUDWICK, President
GEO. D. RICHARDSON COMPANY, General Agents, Raleigh, N. C.
GEO. D. RICHARDSON, President and Agency Supervisor
B. A. MCKINNEY, Vice-President and Auditor
C. I. GODWIN, Secretary-Treasurer

112

(1922-23) HILL DIRECTORY COMPANY'S

Sausage Manufacturers

Sanderford Moses V, 134 E Hargett

Saw Filers

Banes William H, 1108 Fayetteville

Scales

Dayton Scale Co, 105 W Martin

Toledo Scale Co, 103 W Martin

School Book Publishers

American Book Co, 603 S Boylan av

North Carolina School Book Depository Inc, 122 S Wilmington

School Supplies

Carolina School Supply Co, 121 W Hargett

North State Agency, 135 Fayetteville R309

SOUTHERN SCHOOL SUPPLY CO, 209-211 S McDowell

Schools, Colleges and Academies

Busbee Louis T Miss, 1818 Park Drive

Catholic Industrial School (for boys), Avent Ferry rd Nazareth

KING'S BUSINESS COLLEGE, Pullen Bldg 330 Fayetteville

(see page 47)

MEREDITH COLLEGE, Northeast cor Edenton and Blount

(see page 48)

NORTH CAROLINA STATE COLLEGE OF AGRICULTURE &

ENGINEERING, State College Station, 2010 Hillsboro (see

page 49)

PEACE INSTITUTE, Peace cor Halifax (see page 50)

Sacred Heart Academy, Hillsboro cor N McDowell

***ST AUGUSTINE'S SCHOOL, Oakwood av nr N Tarboro**

ST MARY'S SCHOOL (for girls), Hillsboro rd and St Mary's

(see page 51)

St Nicholas' School, 118 Groveland av

State School for the Blind and the Deaf, Jones cor McDowell

***State School for the Blind and the Deaf (colored dept), 605 S Blood-**
worth

Sealing

HILL DIRECTORY CO INC, 823 Mutual Bldg, Richmond, Va

Auto Electric & Battery Co. "Exide"
PHONE 647
411 FAYETTEVILLE



J. F. WIGGS

414 Salisbury

Phone 1436

**Auto Repairing
and Accessories**

Sewing Machines

Singer Sewing Machine Co, 417 Fayetteville

Sheet Metal Workers

ADKINS W C SHEET METAL WORKS, 221 W Davie (see page 47)

BAKER & RAWLS, 417 Gale (see page 47)

Bowden Lawrence W, 305 S Bloodworth

Bradley Alexander D, 119 W Morgan

LUMSDEN BROS, 105 W Hargett

Shingles and Laths

OLDHAM & WORTH INC, West cor Cabarrus

Shoe Dealers

BOONE CHARLES R, 226 Fayetteville

Edwards J M, 12 E Martin

HELLER BROS, 134 Fayetteville

Heller William, 124 Fayetteville

HUDSON-BELK CO, 315 Fayetteville, 14 E Martin and 312 S
Wilmington

*Raleigh Shoe Co, 15 E Hargett

Rose Bootery, 209 Fayetteville

Rosenthal Herbert, 129 Fayetteville

THOMPSON SHOE CO, 120 Fayetteville

Wake Shoe Store, 127 E Martin

WALK-OVER BOOT SHOP, 117 Fayetteville

Shoe Polishers

*Arcade Shoe Shine, 122 E Hargett

Shoemakers

*Bryant Charles E, 130 E Davie

*Buie Charles, 801 Manly

Carroll John O, 111 S Salisbury

*Castleberry Frederick, 600 S McDowell

*Chavers John, 415 S Wilmington

*Chavis High & Co, 509 E Martin

*Evans Turner, 219 S Harrington

Hamilton Wesley, 520 Cannon

*Haywood Willis C, 604 E Lenoir

*Hester Matthew C, 115 Oberlin rd

124 EAST MARTIN STREET.
GOODWIN-SMITH FURNITURE CO.
PHONE 516

**The House That
Makes Homes Happy**

**Willingness
to Serve**



**Equipment
to Serve Well**

Wachovia Bank and Trust Company

WINSTON-SALEM, ASHEVILLE, HIGH POINT, SALISBURY, RALEIGH
NORTH CAROLINA

For Every Financial Need: Commercial Banking, Trust, Savings, Safe Deposit, Investment

114

(1922-23) HILL DIRECTORY COMPANY'S

WALKER ELECTRIC CO. ELECTRICAGISTS
WIRING, REPAIRING, SUPPLIES, MOTORS,
GENERATORS, NATIONAL MAZDAS, TELE-
PHONE, CLOCK AND SIGNAL SYSTEMS,
ESTIMATES CHEERFULLY FURNISHED
PHONE 1155
110 WEST MARTIN

- *Hughes David, 409 W South
- *Jones Sherman M, 212 E Davie
- *Jones Washington, 602 St Mary's
- McNeill's Electric Shoe Shop, 445 Halifax
- Matthews Joseph L, 502 Smithfield
- Mitchell J W & Son, 548 E Martin
- Moore Neal H, 219 S Wilmington
- MOORE'S MODERN SHOE REPAIRING FACTORY, 113 S
Wilmington**
- ORIGINAL ELECTRIC SHOE SHOP, 11 Exchange pl (see page
52)**
- Phillips Gideon, 558½ E Martin
- Senter's Electric Shoe Shop, 104 E Hargett
- Shu-Fixery, 12 E Hargett
- *Smith Weldon, 745½ S Blount
- Sullivan King of Shoemakers, 15 W Hargett

Signing

HILL DIRECTORY CO INC, 823 Mutual Bldg, Richmond, Va

Silver Plating

WEAVER NICKEL PLATE CO, 324 S Blount

Soft Drinks

- *Allen & Harris, 410 S Blount
- *Alston Cornelius C, 702 S Dawson
- *Carter Eliza, 206 E Worth
- *Cox Lena, 306 Tucker
- *Finch Annie, 911 E Hargett
- *Freeman James, 900 Fayetteville
- *Goss William, 328 E Davie
- *Jones Lonnie A, 401 S Haywood
- Smith Henry L, 416 S Wilmington
- *Snellings James, 209 E Cabarrus
- Vandoros George, 115 E Martin
- *White William, 222 E South
- WILSON'S STORES, 6 W Martin, Commercial Natl Bank Bldg
and 802 W Lenoir (see page 47)**
- *Wood William, 316 W South

Sporting Goods

- Athletic Supply Co, 14 W Hargett
- BIGGS THOMAS H & SONS, 220 Fayetteville (see page 34)**
- LEWIS SPORTING GOODS STORE, 107 S Wilmington**

115 W. DAVIE STREET
Telephone 313

ROY M. CHIPLEY
CHIPLEY MOTOR COMPANY
DISTRIBUTORS

FLAKE B. CHIPLEY



Automotive Transportation



THIEM JAMES E, 125 Fayetteville (see page 42)

Stamping

HILL DIRECTORY CO INC, 823 Mutual Bldg, Richmond, Va

Stationers

(See also Booksellers and Stationers)

THIEM JAMES E, 125 Fayetteville (see page 42)

Stenographers—Public

(See also Letters—Circular, Form and Multigraph)

HIGGS MATTIE A MISS, The Bland Hotel

HILL DIRECTORY CO INC, 823 Mutual Bldg, Richmond, Va
Reid & Smith, 20 E Martin R808

Stocks and Bonds

JOHNSON CHARLES E JR, Raleigh Banking & Trust Bldg 5
W Hargett (see page 3)

UNION TRUST CO THE, Merchants Natl Bank Bldg 230½
Fayetteville R209 (see page 28)

Storage

Carolina Storage & Distributing Co, W Lane nr McDowell

Storage Batteries

AUTO ELECTRIC & BATTERY CO, 411-413 Fayetteville
Southern Storage Battery Co, 20 E Davie

Stoves—Perfection Oil

BRIGGS THOMAS H & SONS, 220 Fayetteville (see page 34)

Stoves and Ranges

BRAGG HARDWARE CO, 128 E Martin
GOODWIN-SMITH FURNITURE CO, 124 E Martin

Street Railways

CAROLINA POWER & LIGHT CO, 5 W Hargett (3d flr)

OFFICE: 812-14 COMMERCIAL BANK BUILDING.

PHONE 2137.

PLANT: BRICKHAVEN

CHEROKEE BRICK COMPANY

J. D. TYNER

114-116 E. DAVIE Phone 2118

**Expert Auto
Repairing**

CROSS & LINEHAN CO.

CLOTHIERS AND FURNISHERS

234-236 FAYETTEVILLE STREET AND 4 W. MARTIN

TUCKER BUILDING

116

(1922-23) HILL DIRECTORY COMPANY'S

Leads the World in Value and Sales.
RAWLS MOTOR CO.

A Saver of Time and Money

Phone 463

Ford and Lincoln Sales and Service

Structural Iron

Structural Supply Co, S West cor Hargett

Surety Bonds

JOHNSON CHARLES E JR, Raleigh Banking & Trust Bldg 5
W Hargett (see page 3)
MASSACHUSETTS BONDING & INSURANCE CO OF BOSTON,
17 W Hargett

Swimming Pools

Hayes-Barton, Fillmore nr Glenwood av, Hayes-Barton

Systematizers

PULLEN A M & CO, Citizens Natl Bank Bldg 239 Fayetteville
R301-302 (see page 21)

Tailors

Bon-Ton Tailors The, 104 W Hargett
CROSS & LINEHAN CO, 234-236 Fayetteville and 4 W Martin
Hilker Bros, 105 Fayetteville
Hinton A C & Son, 230½ Fayetteville
Munns Neal H, 217 Fayetteville
*Redic Murphy J, 720 E Martin
Snakenberg Will W, 210½ Fayetteville
Williams George H, 12 Market pl
Williams James C, 226½ Fayetteville

Talking Machines

FRENCH JESSE & SONS PIANO CO, 4 S Salisbury

Tea Rooms

NEW TEA ROOM, 132 Fayetteville
Partin Annie H Mrs, 10 W Hargett
Peacock Alley Tea Room, 12½ E Hargett

Teas and Coffees

Southern Coffee Co, 205 S Wilmington

Telegraph Companies

POSTAL TELEGRAPH-CABLE CO, 12 W Martin

GEORGE M. NORWOOD

BRICK
COMPANY

Capital Club Building

Phone 2544-W



Merchants National Bank

Both Active and Savings
Accounts Solicited. 4% In-
terest Paid in Savings De-
partment.

OF RALEIGH, N. C.

Largest Bank in This Section

RALEIGH CITY DIRECTORY (1922-23)

117

WESTERN UNION TELEGRAPH CO, 309 Fayetteville

Telephone Companies

SOUTHERN BELL TELEPHONE & TELEGRAPH CO, 121 W
Morgan

Theatres and Places of Amusement

Academy of Music, 304-306 S Salisbury
Almo Theatre (motion pictures), 215 Fayetteville
Grand Theatre (vaudeville), 115 Fayetteville
Raleigh Base Ball Park, S Tarboro bet New Bern av and E Hargett
*Royal Theatre (motion pictures), 119 E Hargett
Superba Theatre The (motion pictures), 222 Fayetteville

Tile—Building

NORWOOD GEORGE M BRICK CO, Capital Club Bldg 14 W
Martin (see page 24)

Tile—Setters

McClamrock B F & Co, 117 W Morgan

Title Abstractors and Insurance

TITLE GUARANTY INSURANCE CO INC, Capital Club Bldg
14 W Martin R4 (see page 52)

Tombstones

CAMPBELL-WARNER CO, 208-212 S West (see page 40)
COOPERS OF RALEIGH MONUMENTS, 219 W Martin (see
page 40)

Towel Supplies

RALEIGH TOWEL SUPPLY CO, phone 1788

Toys

Toyland Co The, 131 Fayetteville

Transfer Companies

Hobby Transfer Co, 116 E Martin
Smith W F Transfer Co, 101 W Davie
WARREN'S TRANSFER, 305 W Martin

COAL
POWELL & POWELL
INCORPORATED
BUILDING
MATERIAL

Rough and
Dressed Lumber

OLDHAM & WORTH

INCORPORATED
RETAIL LUMBER YARD
Corner West and Cabarrus Sts.

Shingles and
Laths



COLUMBIA GRAFONOLAS

AND ALL THE NEW RECORDS
JESSE FRENCH PIANO CO. Roney Library Building
Raleigh, N. C. Phone 428
IRA F. RANDALL, Dist. Mgr.

118

(1922-23) HILL DIRECTORY COMPANY'S

HARDWOOD
CORK
EVERLASTIC TILE FLOORS
Phone 2559
313 TUCKER BUILDING

R. L. DRESSER

Traveling Bags, Valises, etc

BOONE CHARLES R, 226 Fayetteville

Trunks and Valises

BOYLAN-PEARCE CO INC, 216-218 Fayetteville (see page 31)

Trust Companies

COMMERCIAL NATIONAL BANK, Martin cor Wilmington
(see page 26)

UNION TRUST CO THE, Merchants Natl Bank Bldg 230½
Fayetteville R209 (see page 28)

WACHOVIA BANK & TRUST CO, 326-328 Fayetteville (see
page 27)

Typewriters and Supplies

Remington Typewriter Co, 105 W Martin

UNDERWOOD TYPEWRITER CO, 118 W Martin

Typewriting

HILL DIRECTORY CO INC, 823 Mutual Bldg, Richmond, Va

Typewritten Letters Duplicated

HILL DIRECTORY CO INC, 823 Mutual Bldg, Richmond, Va

Undertakers

(See Funeral Directors)

Upholsterers

Haynes Montessor R, 113 S Wilmington

Vacuum Cleaners—Electrical

THOMPSON ELECTRICAL CO INC, 132 Fayetteville (see page
31)

Variety Stores

Stephenson Charles H, 214 S Wilmington

ALLISON & BETTS, Real Estate & Insurance

107 FAYETTEVILLE STREET. PHONE 1362
Bonds and Casualty Lines. Automobile Insurance

Pine State Creamery Co., Inc.

DAIRY PRODUCTS
PASTEURIZED MILK, CREAM, BUTTER AND CHEESE
PHONE BELL 421 116-118 S. SALISBURY

RALEIGH CITY DIRECTORY (1922-23)

119

Veterinary Surgeons

Koonce Lafayette F, 319 S Blount

Vulcanizers

Capital Tire Co, 133 (2) E Martin

JENNINGS TIRE CO, W Davie cor S McDowell (see page 22)

*Raleigh Steam Vulcanizing Co, 614 S McDowell

Warehouses—Tobacco

Raleigh Warehouse The, S Blount nr Bledsoe

Wake Warehouse The, S Blount cor Lee

Washboard Manufacturers

Carolina Washboard Co, W Hargett cor Snow av

Washing Machines—Electric

THOMPSON ELECTRICAL CO INC, 132 Fayetteville (see page 31)

Watchmakers

(See also Jewelers and Watchmakers)

Bangert Edward D, 109½ S Wilmington

Hartsfield William A, 128 E Hargett

Johnson William H, 103 W Martin

Weather Strips—Metal

Chamberlin Metal Weather Strips Co, 202 W Edenton

MCDONALD PAINT & SPECIALTY CO, 313 S Wilmington

Wedding Decorations

McCARRON FLOWER SHOP, 130 Fayetteville

STEINMETZ HENRY, 805 Halifax (see page 33)

Welding—Acetylene

RALEIGH IRON WORKS CO, West cor Hargett

Well Diggers

*Lloyd Lee, 431 S Bloodworth

Boylan Pearce Company
RALEIGH'S SHOPPING CENTRE
Phone 155 Private Branch Exchange
Rugs, Draperies, and Carpets

IDENTIFY YOURSELF RENT A NEW FORD and Drive It Yourself
SORRELL'S GARAGE

HORNADAY & FAUCETTE

117 WEST MARTIN STREET

WE WRITE EVERY KNOWN INSURANCE

PHONE 1464

120

(1922-23) HILL DIRECTORY COMPANY'S

Window Shades

ASKEW JOHN, 322 S Blount

Wood Dealers

(See also Coal and Wood)

Carpenter Robert C, 119 W Johnson
SPIKES JOSEPH S, 406 W North
WYATT-BURRUSS FUEL CO, 220 S Salisbury

Writing Letters

HILL DIRECTORY CO INC, 823 Mutual Bldg, Richmond, Va

Yeast

Fleischmann Co The, 121-A S Salisbury

Harley-Davidson Motorcycles

Sidcars, Parcelcars

BOB UPCHURCH

320 South Blount Street

Phone Bell 1236

MORE GOODS
ARE BOUGHT AND SOLD
THROUGH THE
CLASSIFIED BUSINESS LISTS
OF THE
DIRECTORY
THAN
ANY OTHER MEDIUM
ON EARTH

COTHRAN & McKIMMON MOTOR COMPANY

10-18 E. Davie

Phone 2214

RALEIGH, N. C.

E. G. COTHRAN **STUDEBAKER SALES AND SERVICE** W. S. McKIMMON

JAMES E. THIEM, Everything for the Office

Bell Phone 135

STATIONERY—SPORTING GOODS

125 FAYETTEVILLE STREET

RALEIGH CITY DIRECTORY (1922-23)

121

Phone 74

HILL DIRECTORY CO'S
(INCORPORATED)

RALEIGH, N. C

Miscellaneous Directory 1922-23

Copyright, 1922, Hill Directory Co., Inc.

UNITED STATES GOVERNMENT

President—Warren G Harding, Ohio
Vice-President—Calvin Coolidge, Massachusetts
Secretary of State—Charles Evans Hughes, New York
Secretary of Treasury—Andrew W Mellon, Pennsylvania
Secretary of War—John W Weeks, Massachusetts
Secretary of the Navy—Edwin Denby, Michigan
Attorney-General—Harry M Daugherty, Ohio
Postmaster-General—Dr Hubert Work, Colorado
Secretary of the Interior—Albert B Fall, New Mexico
Secretary of Agriculture—Henry G Wallace, Iowa
Secretary of Commerce—Herbert Hoover, California
Secretary of Labor—James J Davis, Pennsylvania
Speaker of the House—Frederick H Gillette, Massachusetts

POST OFFICE

Postmaster—William B Duncan
Assistant Postmaster—P H Andrews
Cashier Money Order—H B Young
Superintendent of Mails—H L Howell
Foreman Mailing Division—J W Howard
Foreman Incoming Mails—J M Whitley

UNEXCELLED SERVICE
CAPITAL CITY LAUNDRY
“SEND IT TO THE LAUNDRY”

115½ WEST
MARTIN

The Raleigh Savings Bank & Trust Co.

Acts as Executor, Trustee or Agent.

Safe Deposit Boxes for Rent

Wachovia Bank and Trust Company

WINSTON-SALEM, ASHEVILLE, HIGH POINT, SALISBURY, RALEIGH
NORTH CAROLINA

For Every Financial Need: Commercial Banking, Trust, Savings, Safe Deposit, Investment

122

(1922-23) HILL DIRECTORY COMPANY'S

Office Hours

General Delivery Window—Open from 8 A M to 9 P M
General Delivery and Stamp Window—Open holidays from 8 to 10 A M and 6 to 8 P M
Money Order Department—Open from 8 A M to 9 P M

State College Station Post Office, 1904 Hillsboro

Superintendent—Miss Lula E Parker

UNITED STATES ARMY

(81st Div)

Headquarters 321 st Infantry (O R), 303 Fayetteville 3d flr Major Pascual Lopez, executive officer

UNITED STATES NAVY RECRUITING STATION

(20 E Martin R204)

UNITED STATES COURTS AND OFFICIALS

(P O Bldg)

District Courts

Eastern District of North Carolina—Convenes forth Monday after fourth Monday in April and October. Civil term convenes first Monday in March and September.

District Judge—H G Connor

Clerk—S A Ashe, Raleigh

Deputy Clerks—S A Ashe Jr and C C Cunningham, Raleigh; C M Symmes, Wilmington; A T Willis, New Bern; J P Thompson, Elizabeth City; Arthur Mayo, Washington

District Attorney—I B Tucker, Whiteville, N C

Assistant District Attorneys—J D Parker, Smithfield, N C and W G Briggs Raleigh, N C

District Attorney's Clerk—Miss Rena Haynes, Raleigh, N C

Marshal—R W Ward

Office Deputy Marshal—W W Utley

Internal Revenue Collector—Gilliam Gressom

CAMPBELL-WARNER CO.

210-12 SOUTH WEST STREET.

PHONE No. 1131

Monuments
Iron Fencing
Building Stone

SANITARY LAUNDRY } Launderers, Cleaners
and Dyers }
BOTH PHONES 391 }
411-413 SOUTH McDOWELL }

WYATT-BURRUSS FUEL CO.

Successors to WYATT-SMITH FUEL COMPANY
WHOLESALE AND RETAIL

COAL, COKE AND WOOD

Bell Phone, 2142; Raleigh Phone, 180

220 S. SALISBURY

RALEIGH CITY DIRECTORY (1922-23)

123

Chief Office Deputy—W T Delamar
Cashier—C T Hicks
U S Commissioner—W P Batchelor
U S Referee in Bankruptcy—J B Cheshire Jr
United States Department of Agriculture, Bureau of Public Roads,
Commercial Natl Bank Bldg R812—G T Macnab senior highway
engr

United States Weather Bureau (404-407 Masonic Temple)

Meteorologist—Lee A Denson
Assistant Meteorologist—Herbert E Kichline
Assistant Observer—J Melson Pittman
Printer—Oscar L Bailey
Messenger—Thadeous E Strother

STATE GOVERNMENT

Governor—Hon Cameron Morrison
Lieutenant-Governor—W B Cooper
Secretary of State—J B Grimes
Auditor—Baxter Durham
Treasurer—Benjamin R Lacy
Attorney-General—James S Manning
Adjutant-General—J Van B Metts
State Librarian—Miss C L Broughton
Secretary to Board of Agriculture and Purchasing Agent—K W
Barnes
Insurance Commissioner—Stacey Wade
Commissioner of Agriculture—W A Graham
State Board of Health—Dr Watson S Rankin, secretary and health
officer
State Veterinarian—Dr William Moore
State Chemist—B W Kilgore
State Geologist—Joseph H Pratt
Commissioner of Labor and Printing—M L Shipman
Superintendent of Public Buildings and Grounds—W D Terry
Commissioner of Revenue—A D Watts
State Corporation Commission—W T Lee, chairman; R Otis Self,
clerk; George P Pell, A J Maxwell, members
State Bank Examiner—Clarence Latham
State Board of Charities and Public Welfare—Mrs C A Johnson
State Botanist—J L Burgess

DURHAM LIFE INSURANCE CO. Life, Health, Accident
RALEIGH, N. C. "We Protect the Family" A Policy for Every Member of the Family

JORDAN

MOTOR CARS

Allen-Marshall Motor Co., Inc.

DISTRIBUTORS

414 S. Salisbury Street

Phone 2595

BRAGG HARDWARE CO. } WHOLESALE and RETAIL

128 EAST MARTIN

PHONE 304

124

(1922-23) HILL DIRECTORY COMPANY'S

Leads the World in Value and Sales. A Saver of Time and Money
Phone 463
Ford and Lincoln Sales and Service
RAWLS MOTOR CO.



State Entomologist—Franklin Sherman
State Highway Commission—Frank Page chairman
Governor's Council—Secretary of State, Auditor, Treasurer and
Superintendent of Public Instruction

Child Welfare Commission

Executive Officer—E F Carter

Department of Public Instruction (State Departments Bldg)

State Superintendent of Public Instruction—E C Brooks
Chief Clerk—W H Pittman
Special Clerk—A S Brower
Supervisor of Teachers' Training and Superintendent Colored
Normal Schools—N C Newbold
Rural State Agent—L C Brogden

Historical Commission

(New Administration Bldg)

Chairman—J Bryan Grimes
Commissioners—Frank Wood, D H Hill, M C S Noble, T M Pittman
Secretary—D H Hill

Joint Building Committee (914 Commercial Natl Bank Bldg)

H A Underwood engr

Library Commission (New Administration Bldg)

Chairman—E C Brooks
Commissioners—Mrs W C Leak, J P Breedlove, Miss C L Broughton,
Alfred M Scales
Secretary—Miss Mary B Palmer

State Museum

North Carolina State Museum—Agricultural Bldg, H H Brimley
curator

Supreme Court of North Carolina

Meets at Raleigh on the first Monday in February and the last
Monday in August of each year.



COOPER MONUMENT CO.

MEMORIALS, GARDEN SEATS, PEDESTALS, IRON FENCE, VASES, SEATS
219 WEST MARTIN STREET. Catalogue on Request

Phone 364

DERMOTT HEATING CO.

2201 1/2 FAYETTEVILLE STREET

PHONE 379

HEATING
ENGINEERS and
CONTRACTORS

RALEIGH CITY DIRECTORY (1922-23)

125

Chief Justice—Walter Clark, Raleigh
Associate Justices—W A Hoke, Raleigh; Platt D Walker, Char-
lotte; Walter P Stacy, Wilmington; W J Adams, Carthage
Clerk—J L Seawell
Marshal—Marshal DeLancey Haywood

Judges of the Superior Courts of North Carolina

First District—W M Bond, Edenton
Second District—G W Connor, Wilson
Third District—John H Kerr, Warrenton
Fourth District—F A Daniels, Goldsboro
Fifth District—J Lloyd Horton, Greenville
Sixth District—H A Grady, Clinton
Seventh District—T H Calvert, Raleigh
Eighth District—E H Cranmer, South Port
Ninth District—N A Sinclair, Fayetteville
Tenth District—W A Devine, Oxford
Eleventh District—Henry P Lane, Reidsville
Twelfth District—T J Shaw, Greensboro
Thirteenth District—A M Stack, Monroe
Fourteenth District—W F Harding, Charlotte
Fifteenth District—B F Long, Statesville
Sixteenth District—J L Webb, Shelby
Seventeenth District—T B Finley, Wilkesboro
Eighteenth District—J B Ray, Burnsville
Nineteenth District—P A McElroy, Marshal
Twentieth District—T D Bryson, Bryson City

State Prison

North Carolina State Prison—Southern Railway near Boylan av;
George R Pou supt, S J Busbee warden

North Carolina Crop Reporting Service (Commercial Natl Bank Bldg R614)

Statistician—Frank Parker
Assistant—William H Rhodes Jr

COUNTY GOVERNMENT

Court House—Fayetteville nr Martin

C
O
O
L

POWELL & POWELL

INCORPORATED

B
U
I
L
D
I
N
G
M
A
T
E
R
I
A
L

D. F. FORT, Jr.

Capital Club Building

Phone 192



NASH MOTOR SALES COMPANY

Distributors NASH MOTOR CARS AND TRUCKS
329 S. BLOUNT ST.

LAFAYETTE MOTOR CARS
Phone No. 2440

126

(1922-23) HILL DIRECTORY COMPANY'S

JOHN ASKEW
Contracting Painter
and Paper Hanger.
Paint Supplies
P. O. Box 189
Phone 2706-W
322 S. BLOUNT

Superior Court

Wake county is one of the counties composing the Seventh Judicial District

Judge—T H Calvert
Solicitor—Herbert E Norris
Clerk—Vitruvius Royster
Chief Deputy—C H Betts

County Officials

Sheriff—J Bryant Harrison
Deputies—O L Parham, Arch J Wood, Miss Madge Bernard, John P Stell, J J Harward, Traffic W E Mangum
Jailor—J R Jordan
Registrar of Deeds—William H Penney
County Board of Health—Dr A C Bulla
Treasurer—Miss Lottie E Lewis
County Attorney—J W Bunn
County Auditor—Henry G Holding
County Standard Keeper—F H Lumsden
Coroner—Jesse E Owens
County Superintendent of Public Instruction—John C Lockhart
County Board of Education—Dr W A Withers, chairman; J C Lockhart, sec
County Surveyor—R G Ball
County Commissioners—H D Rand, chairman, Garner; E T Scarborough, Dr O L Ray, J J Bernard, R P Jones
County Tax Supervisor—Henry G Holding
Road Engineer—C M Miller
Superintendent of Home for the Aged and Infirm—W B Hunter
Janitor—Roswell M Gray

CITY GOVERNMENT

Municipal Building—Fayetteville cor Davie
Board of Commissioners—Hon T B Eldridge, A H Mooneyham, J B Gray
Mayor—Theophilus B Eldridge
Commissioner of Public Safety, Sinking Fund and Treasurer—A H Mooneyham
City Clerk—Willard L Dowell
Chief of Police—A E Glenn
Commissioner of Public Works—J B Bray
Chief of Fire Department—H H Horton

SAVE YOUR MONEY THE EASY WAY

THE RALEIGH BUILDING AND LOAN ASSOCIATION

OFFICE, 107 FAYETTEVILLE STREET

R. S. BUSBEE, President

J. C. ALLISON, Secretary and Treasurer

D. F. BETTS, Asst. Secretary and Treasurer

A. M. MAUPIN

ALL KINDS OF
INSURANCE AND
SURETY BONDS

Commercial Bank Bldg., R514

Phone 104

RALEIGH CITY DIRECTORY (1922-23)

127

- Assistant Chief—W E Holland
- Police Justice—W C Harris
- City Physician—Dr John S McKee
- City Accountant—R L Price
- City Attorney—J M Broughton
- City Prosecuting Attorney—C M Beckwith
- City Electrician and Building Inspector—J W Mangum
- City Purchasing Agent—W P Price
- City Plumbing Inspector—J B Thiem
- City Water Collector—Charles S Perry
- City Tax Collector—Ed Hugh Lee
- City Health Officer and Registrar of Vital Statistics—W T Davis
- City Superintendent of Streets—J M Teachey
- City Superintendent of Parks—W A Howell
- Sanitary Inspector—R T Holderfield
- Superintendent of Water Department—Ernest B Bain
- Keeper of Market—J N McRary

Board of Health

(See Wake County Board of Health)

Courts

- City Court—Municipal Building
- Judge—W C Harris
- Clerk—J J Allen

Police Department

- Headquarters—Municipal Bldg
- Chief of Police—A E Glenn
- Assistant Chief of Police—N J Warren

Fire Department

- Headquarters—110-112 W Morgan
- Chief—H H Horton
- Assistant—W E Holland
- Hose Company, No 1, 110-112 W Morgan—E B Smith capt
- Hose Company, No 2, S. Salisbury nr Davie—G W Higgins lieut
- Hose Company, No 3, 135 E Hargett—W H Denning lieut
- Truck Company, No 1, 110-112 W Morgan—A A Doolittle lieut

Fire Alarm Boxes

First Division

12—Corner Polk and East

RALEIGH'S SHOPPING CENTRE
Boylan Pearce Company
 Phone 155, Private Branch Exchange
 White Goods, Linens, Laces
 and Embroideries

THOMAS H. BRIGGS & SONS

—THE BIG HARDWARE MEN—

Atlantic Life Insurance Company

EDMUND STRUDWICK, President

GEO. D. RICHARDSON,
President and Agency Supervisor

GEO. D. RICHARDSON COMPANY, General Agents, Raleigh, N. C.

B. A. MCKINNEY,
Vice-President and Auditor

C. I. GODWIN,
Secretary-Treasurer

128

(1922-23) HILL DIRECTORY COMPANY'S

- 13—Corner Person and Franklin
- 14—Corner Polk and Person
- 15—Corner Edenton and East
- 16—Corner Peace and Blount
- 17—Corner Wilmington and Lane
- 18—Corner Edenton and Person
- 19—Corner Jones and Elm
- 121—Corner Jones and Blount
- 123—Corner New Bern av and Maple
- 124—Corner Lane and Bloodworth

Second Division

- 21—Corner Morgan and Blount
- 23—Corner Wilmington and Martin
- 24—Corner Watts and Cabarrus
- 25—Corner Fayetteville and South
- 26—Corner Hargett and Swain
- 27—Corner Blount and Cabarrus
- 28—Corner Smithfield and Blount
- 29—Corner Fayetteville and Hargett
- 212—Swain cor Davie
- 213—Corner Morgan and East
- 214—Corner Martin and East
- 215—Corner Blount and Hargett
- 231—Corner Morgan and Fayetteville
- 235—Corner Morgan and Blount
- 241—Corner Martin and Oak
- 242—Corner Lenoir and Swain
- 243—Corner South and Bloodworth
- 281—Corner Martin and Person

Third Division

- 31—Corner Davie and Dawson
- 32—Corner Hillsboro and West
- 33—Corner Boylan av and Hargett
- 35—Corner Morgan and McDowell
- 36—Corner South and Harrington
- 37—Corner West and Hargett
- 38—Corner Hillsboro and St Mary's
- 39—Corner Cutler and McCullough
- 312—Corner Martin and Salisbury
- 314—Fayetteville and Davie
- 315—Corner South and Boylan av
- 321—Mills Wagon Factory
- 322—Hotel Raleigh (private)
- 323—Corner Hargett and Dawson

Auto Electric & Battery Co. "Exide"
PHONE 647
411 FAYETTEVILLE

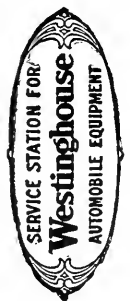

J. F. WIGGS } **Auto Repairing**
414 Salisbury . **Phone 1436** } **and Accessories**

- 333—Corner Grape and Battle
- 341—Corner Hillsboro and Harrison av
- 342—Corner Fayetteville and Cabarrus

Fourth Division

- 41—Corner Lane and Harrington
- 42—Corner Cary and Tucker
- 43—Corner Jones and Saunders
- 45—Raleigh Cotton Mills
- 46—Corner Edenton and Dawson
- 47—Corner Salisbury and Johnson
- 412—Corner Jones and McDowell
- 431—Corner Boylan av and North
- 432—Corner Saunders and Johnson
- 434—Corner Boylan av and Devereaux
- 51—Whittaker rd and Glenwood av
- 52—State Insane Asylum
- 53—Hawthorne rd
- 54—Park av and Jackson
- 56—Hillsboro and Maiden la
- 57—Oberlin rd

Signals

- 3 Blows—Fire under control
- 1 Blow—Testing line
- 1-1-2—Distress Signal No 1
- 2-2—Direct pressure
- 2-1-2—Distress Signal No 2
- 3-1-2—Distress Signal No 3
- 4-1-2—Distress Signal No R
- 5-5—Second alarm
- 6-6—Call for hook and ladder
- 6-1-2—Distress Signal H & L
- 7-7—Call for steamers
- 7-1-2—Distress signal steamer
- 9-9—Shut down electric plant
- 10 Blows—Call for police
- 10 Blows and 2 rounds from box—Riot call
- 15 Blows—Military call
- Distress signal and round from box—Special call for that company

BANKS

Citizens National Bank
(239 Fayetteville; Incorporated 1870)

Capital—\$300,000

**Capital, Surplus and
Profits, \$500,000.00.**



**Resources,
\$5,000,000.00**

GOODWIN-SMITH FURNITURE CO.
 124 EAST MARTIN STREET.
 PHONE 516
 The House That
 Makes Homes Happy

Wachovia Bank and Trust Company

WINSTON-SALEM, ASHEVILLE, HIGH POINT, SALISBURY, RALEIGH
NORTH CAROLINA

For Every Financial Need: Commercial Banking, Trust, Savings, Safe Deposit, Investment

130

(1922-23) HILL DIRECTORY COMPANY'S

Surplus and Undivided Profits—\$176,131.33
Deposits—\$4,081,489.95
President—Joseph G Brown
Vice-President—H J Young
Vice-President—Dr R H Lewis
Cashier—G H Andrews
Assistant Cashier—R A Brown
Directors—I M Proctor, Dr R H Lewis, N A Dunn, W J Andrews,
S C Vann, F K Ellington, James J Towler, Albert Anderson, J G
Brown, H J Young, G H Andrews, R A Brown, Gilbert Crabtree

The Commercial National Bank

(Martin cor Wilmington; commenced business Sept 30, 1891)

Capital—\$300,000
Surplus and Undivided Profits—\$204,824.14
President—B S Jerman
Vice-President—Carey J Hunter
Active Vice-President—E B Crow
Cashier—A P Bauman
Assistant Cashiers—B H Little, J M Sherwood

Directors—C J Hunter, T H Briggs, B W Baker, H W Jackson,
B S Jerman, B F Montague, Henry T Hicks, D H Hill, R B Whitley,
J Beale Johnson, C B Barbee, John A Mills, Charles W Horne, E B
Crow, J D Barbour, M D Chamblee, A B Hunter, Dr B W Kilgore,
J E O'Donnell, K G Hudson, A H London, W M Sanders, Howard
White

Mechanics Savings Bank

(121 Fayetteville; Incorporated 1895)

Capital—\$15,000.00
President—W B Drake Jr
Vice-President—C B Edwards
Cashier—Walters Durham
Directors—John Ward, C P Wharton, C B Park, C E Johnson, C B
Edwards, Walters Durham, W N Jones, J R Weatherspoon, W B Drake
Jr

Merchants National Bank The

(Merchants National Bank Bldg; opened for business March 29, 1909)

Capital—\$300,000.00
Surplus and Profits—\$151,566.70
President—W B Drake Jr
Vice-Presidents—T E Cooper and J R Young
Cashier—T F Maguire Jr
Directors—W F Utley, J W Drake, James R Young, James R
Rogers, J L O'Quinn, W B Drake Jr, W L Wyatt, L M Parker, W H
Austin, A L Cox

ELECTRAGISTS
HAVE THE NAME OF WALKER BACK
OR YOUR WIRING OR ELECTRICAL AP-
PARATUS. IT IS A SATISFYING AND RE-
MEMBERED AFTER THE PRICE IS FOR-
GOTTEN.

WALKER ELECTRIC CO.
PHONE 1155

110 WEST MARTIN

115 W. DAVIE STREET
Telephone 313

ROY M. CHIPLEY

FLAKE B. CHIPLEY

CHIPLEY MOTOR COMPANY

DISTRIBUTORS

Automotive Transportation

Packard



Raleigh Clearing House Association
(14-20 E Martin)

President—E B Crow

Raleigh Savings Bank & Trust Co
(135-137 Fayetteville)

Capital—\$15,000

Surplus and Profits—\$122,686.75

President—Joseph G Brown

Vice-President—Graham H Andrews

Vice-President—George Marsh

Cashier—W Reid Martin

Assistant Cashier—Frank B Brown

Trust Officer—John H Boushall

General Counsel—R N Sims

Directors—J F Ferrall, H E Litchford, Joseph G Brown, L N West, J S Wynne, George Marsh, G H Andrews, I M Proctor, Dr R H Lewis, A H Vann, W R Martin, F B Brown, J H Boushall

Wachovia Bank and Trust Co
(326 Fayetteville)

(Home Office, Winston-Salem, N C)

President—F H Fries (Winston-Salem, N C)

Vice-President and Asst Trust Officer—Gilbert T Stephenson

Cashier—Thomas H Haskins

Assistant Cashier—C C Chinnis

Assistant Manager Bond Dept—Junius B Powell

Board of Managers—Harry Adams, John C Brantley, J M Broughton, B L Crocker, J E Evans, C F Harvey, G T Stephenson, J R Weatherspoon

Wake County Savings Bank
(235 Fayetteville)

Capital—\$15,000

President—Thomas H Briggs

Vice-President and Trust Officer—William B Grimes

Cashier—William W Vass

Assistant Cashier—William P Little

Directors—Thomas H Briggs, William B Grimes, J W Bailey, W W Vass, Alfred Williams, R L Sorrell, J G Kemp, R H Crowder, W L Brodgen, A F Bowen, W A Yost

OFFICE: 812-14 COMMERCIAL BANK BUILDING.

PHONE 2137.

PLANT: BRICKHAVEN

CHEROKEE BRICK COMPANY

J. D. TYNER

Expert Auto

Repairing

114-116 E. DAVIE

Phone 2118

CROSS & LINEHAN CO.

CLOTHIERS AND FURNISHERS

234-236 FAYETTEVILLE STREET AND 4 W. MARTIN

TUCKER BUILDING

132

(1922-23) HILL DIRECTORY COMPANY'S

BUILDING AND LOAN ASSOCIATIONS

*Capital Building and Loan Association (120-122 E Hargett)

President—A W Pegues
Vice-President—J W Holmes
Secretary-Treasurer—C R Frazier

Citizens Building and Loan Association (117 W Martin)

President—W B Drake Jr
Secretary-Treasurer—C E Hornaday
Assistant Secretary-Treasurer—J E Bobbitt
Counsel—Willis Smith
Directors—J M Broughton, C W Bradshaw, A C Campbell, W B Drake Jr, A J Fletcher, Loomis Goodwin, C E Hornaday, E C Judd, J B Mann, J S McDonald, W H Pittman, Willis Smith, V St Cloud, A C Thurman, N L Walker, J W Weatherspoon, J L Woodward

Mutual Building and Loan Association (4 E Martin; Organized July 1, 1912)

President—H S Storr
Secretary-Treasurer—J B Robeson
Counsel—J B Cheshire Jr
Directors—J G Ball, W B Mann, Alexander Webb, J L O'Quinn, J W Hinsdale Jr, J H Sears, A W White, Dr J B Wright

Raleigh Building and Loan Association (107 Fayetteville; Organized October 4, 1905)

President—R S Busbee
Vice-President—J E O'Donnell
Secretary and Treasurer—James C Allison
Assistant Secretary-Treasurer—Dwight F Betts
Counsel—Col A L Cox
Directors—Charles B Park, Herman Heller, H E Satterfield, E B Crow, Alfred Williams, J C Ellington, J E O'Donnell, C D Arthur, G H Andrews, C B Williams, J C Allison, R S Busbee, Dr J B Wright, C E Matthews, H M London, W D Briggs, Dr R P Noble, H H Brimley, A L Cox

Leads the World in Value and Sales. A Saver of Time and Money.
RAWLS MOTOR CO.

Phone 463

Ford and Lincoln Sales and Service



GEORGE M. NORWOOD
BRICK
COMPANY

CAPITAL CLUB BUILDING

Phone 2544-W

GEORGE M. NORWOOD
BRICK
COMPANY

Merchants National Bank

OF RALEIGH, N. C.

Both Active and Savings Accounts Solicited. 4% Interest Paid in Savings Department.

Largest Bank in This Section

RALEIGH CITY DIRECTORY (1922-23)

133

CEMETERIES

- City Cemetery—East between New Bern av and Hargett
- Catholic Cemetery—Tarboro between Lane and Hawkins' Row
- Confederate Cemetery—Adjoining Oakwood
- Hebrew Cemetery—East end Oakwood Cemetery
- Mt Hope Cemetery—Fayetteville rd; C W Atwater supt
- National Cemetery—Rock Quarry rd; Davis Garven supt
- Oakwood Cemetery—Oakwood av cor Linden av; C H Wallace supt
- *Oberlin Cemetery—Oberlin
- Old City Cemetery—New Bern av nr Swain

CHURCHES

Adventist

- *Seventh Day—S Person cor Cabarrus; Rev John Sories, Charlotte, N C
- *Seventh Day—State cor E Jones

Baptist

- *Cannon Street Holy—Cannon cor Carroll's av
- Caraleigh—Fayetteville rd nr Caraleigh Mill; Rev R E Atkins pastor, Dixie Trail nr Hillsboro
- *Fayetteville Street—731 Fayetteville; Rev Millard F Jones pastor, 533 E Davie
- First—Salisbury corner Edenton; Rev T W O'Kelly, 102 W Edenton
- *First—Wilmington cor Morgan; Rev O S Bullock pastor, 219 E Cabarrus
- Ironside Primitive—New Bern av cor State; Elder William A Simpkins, 547 E Hargett
- Johnson Memorial Chapel—W North cor Boylan av; Rev Ray Lanier pastor, 617 W North
- *Lenoir Street—311 W Lenoir; Rev Major Watkins, 230 E South
- *Martin Street—Martin cor State; Rev Elias Wimberly pastor, 714 E Hargett
- *Oberlin—Oberlin rd; Rev H C Jones pastor, Oberlin rd
- Pilot—64 N Blount extd
- Pullen Memorial—Hillsboro cor Cox av; Rev J A Ellis pastor, 1808 Park Drive

COAL
POWELL & POWELL
INCORPORATED
BUILDING MATERIAL

Rough and Dressed Lumber

OLDHAM & WORTH

INCORPORATED
RETAIL LUMBER YARD Phone No. 154
Corner West and Cabarrus Sts.

Shingles and Laths

R. L. DRESSER Phone 2559
313 TUCKER BUILDING
HARDWOOD CORK EVERLASTIC TILE FLOORS

Tabernacle—Hargett corner Person; Rev Weston Bruner pastor, 219 E Hargett

*Tupper Memorial—Blount cor Cabarrus; Rev T H Dwelle pastor, 510 S Blount

*Union—601 S Saunders

Catholic

Church of the Sacred Heart—Hillsboro corner McDowell; Rev T P Griffin pastor, 15 N McDowell

Church of the Holy Name of Jesus—Nazareth; Rev G A Woods pastor; Rev M J Woods assistant

Christian

First—Hillsboro corner Dawson; Rev J V Knight pastor, 527 S Salisbury

*Manly Street—Manly nr Fowler, Rev W S Matthews, 303 Pugh

*Maple Temple—Martin corner Camden; Rev William Allen pastor, Cary, N C

*Taylor's Chapel—729 Branch; Rev J J Taylor pastor, 515 Smith

Congregational

*First—South corner Manly; Rev P R DeBerry pastor, 714 Manly

Disciples

Christian (Disciples)—N Saunders cor Hillsboro; Rev W C Foster, 803 Glenwood av

Episcopal

Christ—N Wilmington corner Edenton; Rev Milton A Barber rector, 111 New Bern av

Church of the Good Shepherd—Hillsboro corner McDowell, Rev Henry G Lane, rector 5 S McDowell

*St Ambrose—Wilmington nr Cabarrus; Rev A M Cochran rector, 501 S Wilmington

*St Augustine's Chapel—Oakwood av nr Tarboro rd, Rev E H Goold, Oakwood av nr N Tarboro

St Mary's Chapel—Hillsboro nr St Mary's; Rev Warren W Way, rector, St Mary's Rectory

St Saviour's—West corner Johnson; Rev B M Lackey rector, 619 W Jones

Evangelical Lutheran

Holy Trinity—Hillsboro corner Boylan av; Rev A M Hoffman, pastor, 711 W Morgan

ALLISON & BETTS, Real Estate & Insurance

107 FAYETTEVILLE STREET.

PHONE 1362

Bonds and Casualty Lines.

Automobile Insurance

BUTTERCUP ICE CREAM

PINE STATE CREAMERY CO., Inc.

PHONE BELL 421

116-118 S. SALISBURY

RALEIGH CITY DIRECTORY (1922-23)

135

Hebrew

House of Jacob—East cor New Bern av, Rev Isaiah Printz rabbi, 107 S East

Holiness

Pentecostal—609 Gaston

Methodist

Central—Morgan corner Person; Rev C K Proctor pastor, 221 E Morgan

Cotton Street—Cotton cor State

Edenton Street—Edenton nr Dawson; Rev Walter Peele pastor, 228 W Edenton

Epworth—Halifax cor Franklin av; Rev M M Jackson, Garner, N C
Jenkins' Memorial—Boylan av cor Devereaux; Rev L B Pattishall pastor, 710 Devereaux

*St Matthew's—739 E Davie; Rev R T Timberlake pastor, 401 S State

*St Paul's—Harrington corner Edenton; Rev D Ormonde Walker pastor, 822 S Blount

*Wilson's Chapel M E Church—Oberlin rd; Rev D L Thomas pastor, Oberlin rd

*Zion A M E—Cabarrus nr Green; Rev W W Williams, 611 E Cabarrus

Presbyterian

*Davie Street—Davie corner Person; Rev Leonard E Farley pastor, 407 S Person

First—Salisbury corner Morgan; Rev William McWhite pastor, 204 S Dawson

Vanguard Chapel—Martin cor Swain

Non-Sectarian

Reade Memorial Chapel—Soldiers' Home

Undenominational

*Church of God and Saints of Christ—322 S East

*St Andrew's Holy—401 Battle; Rev Horace Bowen, Wilson, N C
Salvation Army—Headquarters 121½ Fayetteville; Sherman Paterson capt

Boylan Pearce Company

Phone 155. Private Branch Exchange

Ladies' Ready-to-Wear

IDENTIFY YOURSELF RENT A NEW FORD and Drive It Yourself
SORRELL'S GARAGE

400 S. SALISBURY STREET

RALEIGH, N. C.

HORNADAY & FAUCETTE

REAL ESTATE

117 WEST MARTIN STREET
RENTALS

BONDS

136

(1922-23) HILL DIRECTORY COMPANY'S

HOSPITALS, HOMES AND ASYLUMS

Catholic Orphanage (for boys)—Nazareth; Rev G A Woods supt
 Girls' Friendly Lodge—125 Halifax; Mrs P B McClenaghan matron
 Methodist Orphanage—Glenwood; Rev A S Barnes supt
 Mary Elizabeth Hospital—Louisburg rd nr Walnut; Miss Harriet
 Lisowski supt
 North Carolina Soldiers' Home—New Bern av corner State; J A
 Wiggs supt
 *Old Folk's Home—725 Canister; Luke Fike supt
 Rex Hospital The—17 W South; Miss Gertrude Dickhut supt
 State Hospital at Raleigh—Dix Hill, Rhamkatte road; Albert An-
 derson M D supt; Rayford K Adams physician in charge; Thomas
 M Jordan asst physician
 *St Agnes Hospital and Training School for Nurses—Oakwood
 av cor Tarboro, Dr Mary V Glenton res phys and supt
 St Luke's Home—503 N Person; Miss Mina Richardson matron

LIBRARIES

State Library—New Administration Bldg; Miss C L Broughton
 librarian
 Olivia Raney Library—Salisbury southwest corner Hillsboro; Mrs
 J S Atkinson librarian
 Masonic Library—2d flr Masonic Temple
 State Legislative Reference Library—New Administration Bldg;
 Marshall DeLancey Haywood librarian
 State Supreme Court Library—New Administration Bldg; Henry
 M London librarian

MILITARY

North Carolina National Guard Service Company 120th Infantry—
 220 Fayetteville
 Captain—A L Fletcher
 First Lieutenant—Rust Scott
 First Lieutenant—C W Aycock
 Second Lieutenant—S A Braxton

Harley-Davidson Motorcycles
Sidecars, Parcelcars

BOB UPCHURCH
320 South Blount Street
Phone Bell 1236

COTHRAN & McKIMMON MOTOR COMPANY

10-18 E. Davie

Phone 2214

RALEIGH, N. C.

E. G. COTHRAN **STUDEBAKER SALES AND SERVICE** W. S. McKIMMON

JAMES E. THIEM, Everything for the Office

Bell Phone 135

STATIONERY—SPORTING GOODS

125 FAYETTEVILLE STREET

RALEIGH CITY DIRECTORY (1922-23)

137

Phone 74

PARKS AND PLACES OF AMUSEMENT

Capitol Square—North end of Fayetteville
Nash Square—W Hargett bet McDowell and Dawson
Pullen Park—W Raleigh nr A & M College, W A Howell supt
Fair Grounds—Hillsboro rd, West Raleigh
Baptist Grove Park—S Blount bet Hargett and Martin
Raleigh Base Ball Park—S Tarboro bet New Bern av and E Hargett
Union Square—Head Fayetteville

SCHOOLS AND COLLEGES

Public Schools

School Committee—113 W Morgan—Hon T B Eldridge, mayor, chairman ex-officio; S B Underwood, secretary; Mrs W A Upchurch, Mrs W A Withers, W J Andrews, S W Marr, G L H White

Caraleigh—Caraleigh; Mrs Herman Senter prin
Centennial School—Fayetteville corner South; Miss Mary A Page prin

City and Suburban Schools—Samuel B Underwood supt
High School—Morgan nr Salisbury; H F Srygley prin
*Crosby-Garfield—562 E Lenoir; Julia A Williams prin
Murphey School—N Person corner Polk; Miss Emma D Conn prin
*Oberlin—Oberlin; W H Fuller prin
Pilot Mills—Harp nr Peace; Miss Winona Cary prin
Richard H Lewis School—Glenwood av corner Peace; Miss Myrtle Underwood prin

Thompson A A School—Hargett nr Swain; Miss Elizabeth Holman prin

*Washington—137 W South; J L Levister prin
Wiley School—Morgan corner West; Mrs M B Sherwood prin
Supervisors—Miss Nannie J Smith, W A Potter, Miss Martha Kelly, Miss Dorothy Nash

Private Schools

Busbee Louise T Miss, (Kindergarten) 1818 Park Drive
Catholic Industrial School (for boys)—Avent Ferry rd, Nazareth Rev G A Woods prin

*Davie Street Parochial School—E Davie cor Person, Rev E L Fairley prin

UNEXCELLED SERVICE
"SEND IT TO THE LAUNDRY"

115½ WEST MARTIN

The Raleigh Savings Bank & Trust Co.

Savings Deposits a Specialty.

We Pay 4 Per Cent. Interest. Compounded Quarterly

Wachovia Bank and Trust Company

WINSTON-SALEM, ASHEVILLE, HIGH POINT, SALISBURY, RALEIGH
NORTH CAROLINA

For Every Financial Need: Commercial Banking, Trust, Savings, Safe Deposit, Investment

138

(1922-23) HILL DIRECTORY COMPANY'S

King's Business College—Pullen Bldg; E L Layfield pres-gen mgr
Meredith College—Northeast corner Edenton and Blount; Charles
E Brewer pres; W J Ferrell bursar

North Carolina State College of Agriculture and Engineering—
Located on Hillsboro at College Station, one and one-fourth miles
from the Capitol; W C Riddick pres, W A Withers v-pres, E B Owen
registrar, A F Bowen bursar

State School for the Blind and the Deaf—White Department, Mc-
Dowell corner Jones; G E Lineberry supt—Colored Department—
605 S Bloodworth; Rev A B Johnson supervisor

Peace Institute—Halifax northeast cor Peace, boarding school for
young ladies; Miss Mary O Graham pres

Sacred Heart Academy—204 Hillsboro; Rev Thomas P Griffin
prin

*St Ambrose School—S Wilmington corner E Cabarrus; Rev A M
Cochran prin

*St Augustine's School—Oakwood av nr Tarboro; Rev E H Gould
prin

St Mary's School—Hillsboro nr limits, founded May, 1842; Rev
W W Way rector

St Nicholas School—118 Groveland av (temporary location)

*Shaw University—South from Wilmington to Blount, founded
1865; Rev Joseph L Peacock pres. There are six different depart-
ments, College, Industrial, Law, Academic, Scientific and Theological

STREET RAILWAYS

Carolina Light and Power Co—3d flr Raleigh Bank & Trust Co
Bldg

President—Charles E Johnson

General Manager and Chief Engineer—P A Tillery

Auditor—C J Curry

SOCIETIES, CLUBS, ASSOCIATIONS, ETC

(Before deciding that a society has been omitted from this list,
look under North Carolina State, Raleigh City and other designa-
tions which might form the initial word of its title)

American Legion The, Raleigh Post No 1—Commercial Natl Bank
Bldg—Commander, John H Boushall; adjutant and finance officer
Dr M R Gibson

CAMPBELL-WARNER CO.

210-12 SOUTH WEST STREET

PHONE No 1131

Monuments
Iron Fencing
Building Stone

SANITARY LAUNDRY
Laundrers, Cleaners
and Dyers
BOTH PHONES 391
411-413 SOUTH McDOWELL

WYATT-BURRUSS FUEL CO.

Successors to WYATT-SMITH FUEL COMPANY
WHOLESALE AND RETAIL

COAL, COKE AND WOOD

Bell Phone, 2142; Raleigh Phone, 180

220 S. SALISBURY

RALEIGH CITY DIRECTORY (1922-23)

139

American Legion, Dept of North Carolina—221 Gilmer Bldg; Cale K Burgess adjutant

American Red Cross—Wake County Chapter, 230½ Fayetteville R408; Miss F H Jones sec; Miss May V Johnson asst sec

Associated Charities—220 S Salisbury; W J Andrews pres; J G Brown v-pres; F A Olds sec; E E Culbreth treas; W L Wyatt auditor; Miss W D Foster supt

Baptist Mission Rooms—121 W Hargett; C E Maddry cor sec

Baptist State Convention—121 W Hargett; R L Middleton cashr

Baptist State Convention Board of Education—121 W Hargett; Rev R T Vann cor sec

Baptist State Convention Sunday Schools—121 W Hargett; Edwin L Middleton sec

Baptist Young People's Union—121 W Hargett; Perry Morgan field sec

Women's Missionary Union—121 W Hargett; Mrs Minnie Reddish cor sec; Miss Elsie Hunter sec-treas

Capital Club The—14 W Martin; organized August 17, 1885

President—James McKee

Secretary-Treasurer—J D Turner

Carolina Country Club—2½ miles north of city on Leesville rd

President—J L Fountain

Vice-President—B W Baker

Secretary-Treasurer—A Wray White, P O Box 365

Steward—Bartel Wise

Chamber of Commerce—Gilmer Bldg

President—Dr Z M Caveness

First Vice-President—C B Barbee

Second Vice-President—V St Cloud

Secretary-Traffic Manager—M R Beaman

Assistant Secretary-Treasurer—Miss Louise Wynne

City Club—131½ S Wilmington

President—W H Wynne

Secretary-Treasurer—F C Jones

Lions Club of Raleigh—Bland Hotel

President—C K Burgess

DURHAM LIFE INSURANCE CO. Life, Health, Accident
RALEIGH, N. C. "We Protect the Family" A Policy for Every Member of the Family

JORDAN

MOTOR CARS

Allen-Marshall Motor Co., Inc.

DISTRIBUTORS

414 S. Salisbury Street

Phone 2595

BRAGG HARDWARE CO.

128 EAST MARTIN

PHONE 304

WHOLESALE
and RETAIL

140

(1922-23) HILL DIRECTORY COMPANY'S

Secretary—R F Philips

Near East Relief—N C Division, 901 Citizens Natl Bank Bldg

State Director—M A Bealle

Office Secretary—Mrs E M Cox

Volunteer Officers—

Honorary State Chairman—Josephus Daniels, Raleigh, N. C.

State Chairman—Geo H Bellamy, Wilmington, N. C.

State Treas—Robert A Brown, Citizens Natl Bank Bldg, Raleigh, N. C.

North Carolina Agricultural Society—409 Merchants Natl Bank Bldg

President—Mrs Edith Vanderbilt

Secretary—Joseph E Pogue

Treasurer—C B Denson

Business Manager—E V Walborn

Moose Club—118 Fayetteville

North Carolina Anti-Saloon League—121 W Hargett

Superintendent—Robert L Davis

North Carolina Farmers Educational and Co-Operative Union of America—239 Fayetteville R608; W L Bagwell sec-treas

*North Carolina Industrial Association—128 E Davie

President—Berry O'Kelley

Vice-President—Dr W L McNair

Secretary—J H Love

Treasurer—C W Hoover

North Carolina State Democratic Executive Committee—221 Fayetteville R303

Secretary—W T Joyner

North Carolina Sunday School Assn—304 Masonic Temple Bldg; D W Sims gen supt; Miss Flora Davis asst supt; Miss C L Waddell office sec

North Carolina Traffic Assn—303 S Blount (2d flr) M R Beaman sec

North Carolina Wholesale Grocer's Assn—220 S Salisbury; A F Hartsell pres, George Marsh v-pres, W L Rawlins treas, I M Porter sec

Raleigh Academy of Medicine—Meets on call of president at 507 Tucker Bldg

President—Dr A W Knox

Leads the World in Value and Sales. A Saver of Time and Money. Phone 463 Ford and Lincoln Sales and Service. RAWLS MOTOR CO.



Phone 364

COOPER MONUMENT CO.

MEMORIALS, GARDEN SEATS, PEDESTALS, IRON FENCE, VASES, SEATS
219 WEST MARTIN STREET. Catalogue on Request

DERMOTT HEATING CO.

220 1/2 FAYETTEVILLE STREET

PHONE 379

HEATING
ENGINEERS and
CONTRACTORS

RALEIGH CITY DIRECTORY (1922-23)

141

Raleigh Association of Fire Insurance Agents—The Raleigh Banking & Trust Co; C E Johnson Jr sec

Raleigh Athletic Association—210 1/2 Fayetteville (3d flr)
President—Richard Coke
Secretary-Treasurer—W H Wynne

Raleigh Chamber of Commerce—Gilmer Bldg 221 Fayetteville (3d flr)

President—Robert N Simms
1st Vice-President—B S Jerman
2d Vice-President—George Marsh
Treasurer—S Wade Marr
Executive Secretary—Simms A Jamieson
Directors—Daniel Allen, Graham Andrews, J W Bailey, C B Barbee, J M Broughton, Joseph G Brown, R S Busbee, Dr Z M Caveness, Albert L Cox, Gilbert Crabtree, E B Crow, Hon Josephus Daniels, Clyde Dillon, W B Drake, Jr, John E Evans, K G Hudson, B S Jerman, S Wade Marr, George Marsh, John A Park, Virgil St Cloud, Howard White, Hal V Worth, Wm L Wyatt

Raleigh Merchants' Association—313 Gilmer Bldg
President—William Perlstein
Vice-President—L A Mahler
Secretary—John G Bikle
Treasurer—Simms Jamieson

Raleigh Shrine Club—Masonic Temple Bldg R408
President—George L H White
Secretary—T L Creekmore

Rotary Club of Raleigh—Tucker Bldg R201
President—George Marsh
Vice-President—C E Brewer
Secretary-Treasurer—H M London
Meets every second and fourth Wednesdays for luncheon at 1:00 o'clock P M at the Yarroworth Hotel

Southern Educational Bureau—132 W Martin
Manager—C J Parker

Travelers' Aid—Union Depot; Miss D W Haynes representative

*Union Baptist Convention—125 E Hargett R12
Field Secretary—Rev G W Watkins

Woman's Club The, 314 Hillsboro; organized 1904
President—Mrs W T Bost

C
O
A
L
P
O
W
E
L
L
&
P
O
W
E
L
L
I
N
C
O
R
P
O
R
A
T
E
D
B
U
I
L
D
I
N
G
M
A
T
E
R
I
A
L

D. F. FORT, Jr.

Capital Club Building

Phone 192



NASH MOTOR SALES COMPANY

Distributors NASH MOTOR CARS AND TRUCKS
329 S. BLOUNT ST.

LAFAYETTE MOTOR CARS
Phone No. 2440

142

(1922-23) HILL DIRECTORY COMPANY'S

Contracting Painter
and Paper Hanger.
Paint Supplies

JOHN ASKEW
P. O. Box 189
Phone 2706-W
322 S. BLOUNT

First Vice-President—Mrs Josephus Daniels
Second Vice-President—Mrs John Harding
Recording Secretary—Mrs Virgil St Cloud
Corresponding Secretary—Miss Sallie Dortch
Treasurer—Mrs J Crawford Biggs
Auditor—Mrs Carey Hunter

Young Men's Christian Association—Edenton cor Wilmington,
opp Capitol Square

President—Dr W A Withers
General Secretary—D W Glover
Treasurer—Graham H Andrews
Recording Secretary—L E Nichols
Membership Secretary—W C Clements

Young Men's Hebrew Association—307 Fayetteville

LABOR ORGANIZATIONS

Brotherhood of Locomotive Engineers, Div 339—Meets at Holle-
man Bldg second and fourth Sundays of each month
Secretary—J H Hendeligh

Central Labor Union—110 E Hargett
President—W F Moody

International Association of Machinists, Capitol City Lodge, No
109—Meets first and third Saturday nights at Labor Hall; E M Mar-
tin pres; J F McMahon financial sec

SOCIETIES—SECRET

Masonic

Grand Lodge of North Carolina, A F & A M—Meets third Tues-
day in January at Masonic Temple
Grant Secretary—W W Willson

Hiram Lodge, No 40, A F & A M—Meets first and third Mondays
of each month at Masonic Temple

SAVE YOUR MONEY THE EASY WAY

THE RALEIGH BUILDING AND LOAN ASSOCIATION

OFFICE, 107 FAYETTEVILLE STREET
J. C. ALLISON, Secretary and Treasurer

R. S. BUSBEE, President
D. F. BETTS, Asst. Secretary and Treasurer

A. M. MAUPIN

ALL KINDS OF
INSURANCE AND
SURETY BONDS

Commercial Bank Bldg., R514

Phone 104

RALEIGH CITY DIRECTORY (1922-23)

143

Secretary—A B Goetze

William G Hill Lodge, No 218, A F & A M—Meets second and fourth Mondays of each month at Masonic Temple

Secretary—C Trenholm McClenaghan

Raleigh Lodge, No 500, A F & A M—Meets first and third Fridays of each month at Masonic Temple

Secretary—J W Kellog

Raleigh Chapter, No 10, R A M—Meets first Tuesday after third Monday of each month at Masonic Temple

Secretary—J M Monie

Enoch Council, No 5, R & S M—Meets every second Friday at Masonic Temple

Recorder—J M Monie

Carle A Woodruff Lodge of Perfection, No 7, A & A S R—Meets second Thursdays of each month at Masonic Temple

Secretary—E W Yates

John C Drewry Chapter of Rose Croix—Meets fourth Thursday in each month at Masonic Temple

Secretary—E W Yates

Raleigh Commandery, No 4, K T—Meets first Thursday each month at Masonic Temple

Recorder—Rust Scott

I O O F

Grand Lodge of North Carolina—Home Bldg, 118 Fayetteville

Grand Secretary—John D Berry

Capital Encampment, No 48—Meets second and fourth Fridays at Home Bldg

Scribe—John D Berry

Manteo Lodge, No 8—Meets every Tuesday night at Home Bldg

Secretary—J W Fuller

Seaton Gales Lodge, No 64—Meets in Home Bldg every Thursday night

Recording Secretary—Edgar A Womble

Junior Order United American Mechanics

Capital City Council, No 1—Meets in Home Bldg every Monday night

RALEIGH'S SHOPPING CENTRE
Phone 155. Private Branch Exchange
Boylan Pearce Company
Silks, Dress Goods and Dress Trimmings

THOMAS H. BRIGGS & SONS

—THE BIG HARDWARE MEN—

Atlantic Life Insurance Company

EDMUND STRUDWICK, President
GEO. D. RICHARDSON COMPANY, General Agents, Raleigh, N. C.
GEO. D. RICHARDSON, President and Agency Supervisor
B. A. MCKINNEY, Vice-President and Auditor
C. I. GODWIN, Secretary-Treasurer

144 (1922-23) HILL DIRECTORY COMPANY'S

Recording Secretary—H B Winston

Pilot Council, No 206—Meets in Pilots' Hall every Friday night
Recording Secretary—C E Richardson

Walnut Creek Council, No 55—Meets in their hall, Caraleigh,
every Wednesday night
Recording Secretary—R E Richards

Loyal Order of Moose

Raleigh Lodge, No 1318—Meets every Friday night at Home Bldg
Secretary—H B Winston

Maccabees

Capital Tent, No 1—Meets every Tuesday in Pythian Castle Hall
R K—R M Chamblee

Modern Woodmen of America

304 N Dawson
State Deputy—A B McIver

Woodmen of the World

Raleigh Camp, No 13345—Meets Pythian Hall second Wednesday
each month
Clerk—C H Howell

B P O E

Raleigh Lodge, No 735—220 S Salisbury
E R—G U Baucom
Secretary—N B Correll
Treasurer—O A Lester

Royal Arcanum

Raleigh Council, No 551—Meets 107 Fayetteville second and
fourth Mondays of each month
Regent—V M Stonebanks
Vice-Regent—J H Sears
Secretary—H J Young
Collector—G R Darden
Treasurer—John Ward
Medical Examiner—Dr J W McGee

Auto Electric & Battery Co. "Exide"
PHONE 647
411 FAYETTEVILLE

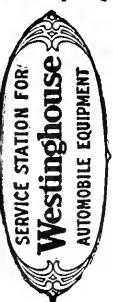

J. F. WIGGS } Auto Repairing
414 Salisbury Phone 1436 } and Accessories

COLORED SOCIETIES

Good Samaritans

*I O of G S and D of S—128 E Davie
Supreme Grand Secretary and Treasurer—H S Smith

K of P

*King Edward Lodge—Odd Fellows Bldg 115½ E Hargett
Secretary—J T Wortham

*Richard Allen, No 16—Odd Fellows' Bldg, 115½ E Hargett
Secretary—Britton Pearce, 255 E Lenoir

G U O of O F

*Hesperus Lodge, No 8881—Odd Fellows' Bldg, 115½ E Hargett
Secretary—Henry Hockaday, 743 Fayetteville

*Hope for All Lodge, No 4411—Odd Fellows' Bldg, 115½ E Har-
gett
Secretary—D H Reid, 527 S East

GODWIN-SMITH FURNITURE CO.
124 EAST MARTIN STREET.
PHONE 516

The House That
Makes Homes Happy

**Willingness
to Serve**



**Equipment
to Serve Well**

Wachovia Bank and Trust Company

WINSTON-SALEM, ASHEVILLE, HIGH POINT, SALISBURY, RALEIGH
NORTH CAROLINA

For Every Financial Need: Commercial Banking, Trust, Savings, Safe Deposit, Investment

146

(1922-23) HILL DIRECTORY COMPANY'S

WALKER ELECTRIC CO. ELECTRAGISTS

WIRING, REPAIRING, SUPPLIES, MOTORS,
GENERATORS, NATIONAL MAZDAS, TELE-
PHONE, CLOCK AND SIGNAL SYSTEMS.
ESTIMATES CHEERFULLY FURNISHED

PHONE 1155

110 WEST MARTIN

MORE GOODS
ARE BOUGHT AND SOLD
THROUGH THE
CLASSIFIED BUSINESS LISTS
OF THE
DIRECTORY
THAN
ANY OTHER MEDIUM
ON EARTH

115 W. DAVIE STREET
Telephone 313

Packard

ROY M. CHIPLEY

FLAKE B. CHIPLEY

CHIPLEY MOTOR COMPANY

DISTRIBUTORS

Automotive Transportation



Weaver Nickel Plate Company

Ask Us?

**Nickel, Silver and Gold
Plating
Done Reasonably and
Promptly**

We specialize on re-finishing silverware, hotel fixtures, etc.

All work guaranteed.

Prices on application.

Out-of-town work solicited.

324 South Blount Street

Phone 2070

OLDSMOBILE

“THE BEST THING ON WHEELS”

Before buying a car let us demonstrate and prove to you why we claim the Oldsmobile is the most car for the money.

All styles of “Fours” and “Eighths.”

Expert service by expert mechanics always gotten at our shop and salesroom at

206 S. Salisbury Street

Phone 2540-J

DAY AND NIGHT GARAGE SERVICE

STORAGE

**Oldsmobile Sales and
Service Co.**

C. E. HANBURY, Propr.

HILL DIRECTORY CO'S
(INCORPORATED)

RALEIGH, N. C.
CITY DIRECTORY
1922-23

Copyright, 1922, Hill Directory Co., Inc.

ABBREVIATIONS USED IN THIS WORK

ab—above
acct—accountant
adv—advertisement
agrl implts—agricul-
tural implements
agcy—agency
agt—agent
al—alley
appr—apprentice
asn—association
asst—assistant
atty—attorney
av—avenue
bds—boards
bet—between
bkbndr—bookbinder
bkpr—bookkeeper
bldg—building
bldr—builder
blksmith—blacksmith
bus—business
C P & L Co—Carolina
Power and Light Co
cabtmr—cabinet-
maker
capt—captain
carp—carpenter
cashr—cashier
chi—chief
civ engr—civil en-
gineer
clnr—cleaner
clk—clerk
co—county
colr—collector
comr—commissioner
com mer—commission
merchant

condr—conductor
confr—confectioner
contr—contractor
cor—corner
corp—corporation
ct—court
ctr—cutter
dep—deputy
dept—department
dlr—dealer
dom—domestic
E—East
electn—electrician
elev opr—elevator op-
erator
emp—employee
engnr—engineer
extd—extended
extn—extension
flr—floor
frt—freight
ft—foot
ftr—fitter
furn rms—furnished
rooms
gen—gener
h—house
hd—hand
hdwe—hardware
hts—heights
ins—insurance
inspr—inspector
int rev—internal rev-
enue
la—lane
lab—laborer
lino—linotype

lmbr—lumber
lyr—layer
litho—lithographer
mchst—macheinist
mch opr—machine op-
erator
mdse—merchandise
mechl—mechanical
mkr—maker
mkt—market
mldr—moulder
mfg—manufacturing
mfr—manufacturer
mgr—manager
mono—monotype
msgr—messenger
mstr—master
N—North
natl—National
nr—near
O D—Old Dominion
opp—opposite
opr—operator
paperligr—paper-
hanger
passgr—passenger
photo—photographer
phys—physician
pkr—packer
pl—place
plstr—plasterer
police—policeman
P O—post office
pres—president
prin—principal
propr—proprietor

R F D—Raleigh Fire
Department
R M S—railway mail
service
repr—repairer
rev—revenue
Rev—reverend
rd—road
rms—rooms
R R—railroad
S—South
sec—secretary
sergt—sergeant
ship—shipping
So—southern
solr—solicitor
soltg—soliciting
sp—space
spl—special
sq—square
steno—stenographer
supt—superintendent
tchr—teacher
tel opr—telegraph op-
erator
tpk—turnpike
trav—traveling
treas—treasurer
uphr—upholsterer
v-pres—vice-president
W—West
wnol—wholesale
wid—widow
wkr—worker
wks—works
yd—yard

☞ The classification by business will be found before the alphabetical arrangement of the names. Where residence is omitted after business location residence and business are at same location. For full indices to the contents of the work, see preceding pages. Names marked * are those of colored persons.

A

- Aad F N & Co (Foutin N Aad), ladies' ready to wear 103 Fayetteville
Aad Foutin N (F N Aad & Co), h 610 New Bern av
Aad Joseph J, salesman h 610 New Bern av
Aad Nassif J, salesman h 610 New Bern av
Abbott Lunsford, farmer h 513 Halifax
*Abbott Mattie, cook h 509 Pace
Abernathy Frances Miss, steno State Corporation Commission h 218 New Bern av

CROSS & LINEHAN CO.

CLOTHIERS AND FURNISHERS

234-236 FAYETTEVILLE STREET AND 4 W. MARTIN

TUCKER BUILDING

148

(1922-23) HILL DIRECTORY COMPANY'S

Leads the World in Value and Sales. A Saver of Time and Money
RAWLS MOTOR CO.
Ford and Lincoln Sales and Service
Phone 463



- Abernathy James R, optician Globe Optical & Mfg Co bds 517 S Salisbury
- Abernathy John T, mill opr h 66 (1135) N Blount extd
- Abernathy Roxie Miss, h 66 (1135) N Blount extd
- Abernathy Claude O, phys 239 Fayetteville R706 h 317 E Jones
- Abrams Frank II, carp h 523 Ciav
- Academy Barber Shop (J T Brannan, J A Barker), 101 W Martin
- Academy of Music, 304-306 S Salisbury, J S Upchurch mgr
- Acosta George, cashr Jefferson Standard Life Ins Co h 500 Polk
- Acton Philip A, engnr h 422 N Person
- Adams Alonzo L, salesman Capital Cigar Co Inc h 110½ Fayetteville
- Adams Andrew, brakeman h 108 W Jones
- Adams Annie L wid A L, h 1112 Mark
- *Adams Beatrice, nurse h 201 Cox av
- *Adams Bessie, dom h 729 Manly
- Adams Charles E, clk Globe Clothing Co bds 202 W Edenton
- ADAMS CLARENCE L**, salesman Parker-Hunter Realty Co Inc h 315 E Lane
- ADAMS CLYDE M**, mgr repair dept Parker-Hunter Realty Co Inc h 209 Park av
- Adams D Thomas, clk P O h 412 E Cabarrus
- Adams David, farmer h New Bern av rd
- Adams David, mill opr h 715 N Salisbury
- Adams Delia Miss, h 405 Cary
- *Adams Edward, helper h 426 S McDowell
- Adams Edward A Jr, asst to bridge supt State Highway Commission h Whitaker Mill rd
- Adams Elizabeth Miss, steno Citizens Natl Bank h State Hospital
- *Adams George, lab h 727 S Bloodworth
- *Adams Gussie, bricklyr h 810 E Martin
- Adams Harry T, agcy mgr The Equitable Life Assurance Society h Vance, Hayes-Barton
- *Adams Herbert, janitor h 710 Briggs al
- *Adams Herbert, porter h 729 Manly
- *Adams Ida, cook h 737 S Blount
- *Adams Irvin, lab h 315 S Haywood
- Adams J G, bldg contr 124 S Wood
- *Adams James, carp h 10 Bladen
- *Adams James, lab h 426 S McDowell
- Adams James, lab h 1108 Mark
- Adams James, supervisor State Hospital
- Adams John, clk h 204 Freeman
- Adams Julia wid H C, h 32 (1134) Harp
- *Adams Lizzie, dom h 727 S Bloodworth
- *Adams Louisa, laundress h 201 Cox av

GEORGE M. NORWOOD

BRICK
COMPANY

Capital Club Building

Phone 2544-W

Merchants National Bank

OF RALEIGH, N. C.

Both Active and Savings
Accounts Solicited. 4% In-
terest Paid in Savings De-
partment.

Largest Bank in This Section

RALEIGH CITY DIRECTORY (1922-23)

149

Adams Lucy Miss, h 516 Cleveland
 Adams Lucy B wid E D, h 410 W Hargett
 Adams Lynn F, clk E G Richardson h 321 S Person
 Adams Maggie Miss, h 1112 Mark
 *Adams Mary, laundress h 114 E Cabarrus
 Adams Mary E Mrs, mgr Rose Shop h 16 W Cabarrus
 Adams Meta G Miss, clk State Cour of Revenue h 105 E Edenton
 Adams Minnie Mrs, boarding 321 S Person
 Adams Monroe, chf income tax division U S int rev colr h 425
 Fayetteville

*Adams Narcissa, tobwkr h 18 Ross
 Adams O Allen, auto mech C C Motor Co h 16 W Cabarrus
 *Adams Oliver, lab h 414 S Blount
 *Adams Ralph H, janitor h 315 S Haywood
 Adams Rayford K, physician in charge State Hospital
 Adams Ruth Miss, opr So Bell Tel & Tel Co h 124 S Blount
 Adams Sidney, mill hd bds 910 Belmont
 *Adams Spence, fireman h 111 W Peace
 Adams Tallie Miss, opr So Bell Tel & Tel Co h 204 Freeman
 *Adams Thomas, h 729 Manly
 Adams Thomas N, printer Mitchell Printing Co h 528 S Hargett
 Adams Thomas W, printer Capital Ptg Co h 516 Cleveland
 Adams Victoria wid Charles, h 405 Cary
 Adams W Eddie, clk h 1112 Mark
 Adams W J Hon, associate justice State Supreme Court h Car-
 thage, N C

*Adams Wilbert, fireman h 8 Carroll's av
 Adams William H, student h 412 E Cabarrus
 *Adeock Clarence, porter h 110 Lee
 *Adeock Jerome, lab h 110 Lee
 *Adeock Lee, porter h 1107 S East
 *Adeock Mary, dom h 1107 S East
 *Adeock Nelson, lab h 110 Lee
 *Adeock Wortham, driver h 1319 E Lenoir
 Addison Mary wid William, h 851 Tryon
 Addison Roscoe, student h 851 Tryon

ADICKES INSURANCE AGENCY (Mrs Thomas W Adickes), gen-
 eral ins agts Commercial Natl Bank Bldg 20 E Martin—phone
 334

Adickes Thomas W, dist mgr The Equitable Life Assurance Society
 h 107 N Boylan av

Adickes Thomas W Mrs (Adickes Ins Agey), h 107 N Boylan av
ADKINS W C SHEET METAL WORKS (William C Adkins), sheet
 metal workers, heating, roofing and ventilating 221 W Davie—
 phone 1692 (see page 47)

C
O
O
L

POWELL & POWELL

INCORPORATED

BUILDING
MATERIAL

Rough and
Dressed Lumber

OLDHAM & WORTH

INCORPORATED
RETAIL LUMBER YARD Phone No. 154
Corner West and Cabarrus Sts.

Shingles and
Laths



COLUMBIA GRAFONOLAS

AND ALL THE NEW RECORDS
JESSE FRENCH PIANO CO. Roney Library Building
Raleigh, N. C. Phone 428
IRA F. RANDALL, Dist. Mgr.

150

(1922-23) HILL DIRECTORY COMPANY'S

Adkins William C (W C Adkins Sheet Metal Wks), h 223 W Davie
—phone 1580

Adkinson Lillian Miss, saleslady W T Grant Co h 719 Gaston
AETNA LIFE INSURANCE CO OF HARTFORD CONN, Citizens
Natl Bank Bldg 239 Fayetteville R701-705, William F Upshaw
mgr—phone Bell 776

*Agee John, lab h 834 Fayetteville

Agnes Mary Sister, superior Catholic Industrial School

Agnew J Edward, cashr The Am Cotton Oil Co h 220 W Morgan
Aker Marion G, student h 212 Cox av

*Albert Ella, cook Fairview rd, Hayes-Barton

*Albright James, porter h 8 N Swain

Albright James C, mehst Dillon Supply Co bds 129 S Dawson

Albright Robert M. dist mgr Southeastern Demurrage & Storage
Bureau h 114 N Boylan av

Alderman James T (A & Co), h 216 Halifax

Alderman & Co (James T Alderman), whol confrs 307 S Wil-
mington

Alderson Mamie Miss, see-treas Raleigh Roofing & Cornice Co Inc
h 516 N Bloodworth

Alderson Thomas B, police h 516 N Bloodworth

Aldred Lacy V, clk h 309 W Martin

Aldridge Marvin, engrn h 318 Halifax

*Alexander Addie, dom h 742 Fayetteville

Alexander Charles E, blksmith Dillon Supply Co h 322 W North

*Alexander Edward, lab h 731 S Person

Alexander Henrietta B Miss, h 11 E Lane

*Alexander Lucinda, cook h Oberlin

Alexander M Arthur, car repr h 615 W North

*Alexander Robert B, shoemkr h 301 Heck

Alexander Silas D, salesman N C Sales Co h 213 E Lane

Alexander Thomas F, engrn h 119 N McDowell

Alexander Urel B, hardwood floor contr 1306 Jackson

Alfonso Minnie Mrs, furn rms 313 S Harrington

Alfonso Tony, cook h 313 S Harrington

Alford Alonzo O, clk State Extension Service h 529 S Salisbury

Alford Bennett F, barber Exchange Barber Shop h 408 S Mc-
Dowell

Alford Elizabeth Miss, society editor The Raleigh Times h 310 W
Edenton

Alford Henry, carp h 432 N Dawson

Alford John W, electn h 720 W Lane

Alford Leroy F, mech supt News & Observer h 310 W Edenton

Alford Mary E Miss, h 310 W Edenton

ALFORD THOMAS H, clk The Bland Hotel h 315 S McDowell

Alford William, clk Hudson-Belk Co bds 517 S Salisbury

**HARDWOOD
CORK
EVERLASTIC TILE FLOORS**
R. L. DRESSER Phone 2559
313 TUCKER BUILDING

ALLISON & BETTS, Real Estate & Insurance

107 FAYETTEVILLE STREET.

PHONE 1362

Bonds and Casualty Lines.

Automobile Insurance

Pine State Creamery Co., Inc.

DAIRY PRODUCTS

PASTEURIZED MILK, CREAM, BUTTER AND CHEESE

PHONE BELL 421

116-118 S. SALISBURY

RALEIGH CITY DIRECTORY (1922-23)

151

Alkrama Theatre Co, 221 Fayetteville R301, C K Burgess pres, W T Joyner sec-treas

*Allbrook Pearl, laundress h 507 E Edenton

Allen A E, elk auditing dept C P & L Co h 916 Boylan Drive

Allen A Mildred Miss, steno H S Storr Co h 1210 Glenwood av

Allen Aliee R wid D G, h 1210 Glenwood av

Allen Annie E wid C S, h 105 E Edenton

Allen Arch T, State Supervisor Teacher's Training and sec-treas Teachers' Assembly h 526 Halifax

*Allen Augusta, grocer 4 Lee

ALLEN AUGUSTUS T, resident mgr **Scott, Charnley & Company Gilmer Bldg 221 Fayetteville R311**—phone 2554 h **Royster Apts 423½ Fayetteville**—phone 1094-Y

Allen B Laey, chf elk h 205 N Saunders

Allen Barney T, student h 620 N Boylan av

Allen Bertha J wid J E, h 212 N Harrington

Allen Betsie W Miss, h 618 W Jones

Allen Bettie A wid T W, h 205 N Saunders

Allen Blanche Miss, cashr Boylan-Pearce Co h Neuse, N C

ALLEN BROS (Daniel, Frank and William G), real estate, sub-divisions and auctioneers, **Capital Club Bldg 14 W Martin**—phone 2188

Allen Building, 301 S Blount

Allen Candis wid I M, h 415 Elm

*Allen Catherine, dom h 708 Shaws Court

Allen Catherine Miss, tchr Meredith College

Allen Charles L, condr h 613 N Saunders

Allen Clinton, h 206 W Lane

ALLEN CONNOR M, sec-treas **Allen-Marshall Motor Co Inc h Nash Drive, Hayes-Barton**

Allen D Henry, elk W A Myatt Co h 410 Elm

Allen D Henry Jr, mgr Central Filling Station h Capital apts

Allen Daniel (A Bros), pres Mordecai Place Inc and v-pres Fairview Co h 1006 N Person

Allen David G, brick contr 616 N Saunders

Allen David R, bricklyr h 15 E South

*Allen Elizabeth, cook h 325 N Haywood

Allen Elizabeth wid J M, h 219 S West

Allen Emmett, flagman h 613 N Saunders

Allen Ernest T, trav salesman h Hillsboro rd nr city line

Allen Ethel Miss, opr So Bell Tel & Tel Co h 620 N Boylan av

*Allen Etta, dom h 911 S Person

Allen Eural J, brakeman h 613 N Saunders

Allen Evangeline C wid P N, h 116 Halifax

*Allen Evelina, maid h 124 Bledsoe av

Allen Evelyn B Miss, steno Durham Life Ins Co rms 13 S East

Boylan Pearce Company
RALEIGH'S SHOPPING CENTRE
Phone 155. Private Branch Exchange
Rugs, Draperies, and Carpets

IDENTIFY YOURSELF RENT A NEW FORD and Drive It Yourself
SORRELL'S GARAGE

HORNADAY & FAUCETTE

117 WEST MARTIN STREET

WE WRITE EVERY KNOWN INSURANCE

PHONE 1464

152

(1922-23) HILL DIRECTORY COMPANY'S

Harley-Davidson Motorcycles
Sidecars, Parcelcars

BOB UPCHURCH
320 South Blount Street
Phone Bell 1236

- *Allen Floyd, laundrywkr h Oberlin rd
- Allen Frank (A Bros), h 1006 N Person
- Allen Frederick O, condr h 415 Elm
- *Allen George (A & Harris), h Oberlin rd
- Allen Glauda A, clk Hudson-Belk Co h Cary, N C
- Allen Hayden, electl contr h 408 S Bloodworth
- *Allen Isaiah, lab h 124 Bledsoe av
- Allen J Ashley, bkkpr Citizens Natl Bank h 1210 Glenwood av
- Allen J LeRoy (Allen's Cut Rate Mkt), (Allen's Economy Stores), h 1104 Glenwood av
- *Allen Jake B, eating house h 108 Smithfield
- Allen James J, clk City Court h 116 Halifax
- Allen James O, supt h 203 N Saunders
- Allen Janie wid E A, h 14 N Saunders
- *Allen Jennie, cook h 416½ S Blount
- *Allen Jessie, dom h 409 E Worth
- *Allen John, cook State Hospital
- Allen John E, plstr h 617 N Saunders
- Allen Joseph, fireman R F D h 110 W Morgan
- *Allen Joseph, lab h 522 Elm
- *Allen Joseph, lab h 117 Idlewild av
- Allen Julius L, mkt h 1104 Glenwood av
- Allen Kitty Miss, asst bkkpr Boylan-Pearce Co h Neuse, N C
- Allen Lawrence R, carp h 425 N Boylan av
- Allen LeRoy Mrs, tchr Thompson School h 1104 Glenwood av
- *Allen Lewis T, painter h 1100 S Person
- *Allen Lillian, dom h 139 Holleman
- Allen Lillian B Miss, clk Commercial Natl Bank h 112 W Edenton
- Allen Lola Miss, h 14 N Saunders
- Allen Loren R, carp h 425 N Boylan av
- *Allen Lorie, carp h 303 Tucker
- Allen Margaret Miss, clk Boylan-Pearce Co h Neuse, N C
- Allen Mark C, clk h 212 N Harrington
- ALLEN-MARSHALL MOTOR CO INC**, distributors Jordan Motor Cars and Jordan Service 414 S Salisbury, G F Marshall v-pres, C M Allen sec-treas—phone 2595 (see right bottom lines)
- *Allen Mary, dom h 108 Smithfield
- *Allen Mary J, laundress h 1100 S Person
- Allen Mary M wid P D, h 618 W Jones
- ALLEN MATT H**, atty at law Commercial Natl Bank Bldg 20 E Martin R612-614 and pres Title Guaranty Insurance Co Inc h Nash Drive cor Glenwood av, Hayes-Barton
- *Allen Mattie, waitress Mary Elizabeth Hospital
- *Allen Melvina, laundress h 124 Bledsoe av
- Allen Milton F (Allen & Allen Machine Co), h 313 S McDowell

COTHRAN & McKIMMON MOTOR COMPANY

10-18 E. Davie

Phone 2214

RALEIGH, N. C.

E. G. COTHRAN **STUDEBAKER SALES AND SERVICE** W. S. McKIMMON

JAMES E. THIEM, Everything for the Office

STATIONERY—SPORTING GOODS

Bell Phone 135

125 FAYETTEVILLE STREET

RALEIGH CITY DIRECTORY (1922-23)

153

ALLEN MURRAY, atty at law and dist counsel **S A L Ry 239 Fayetteville R709 sec-treas Commercial Printing Co h 111 E Lane —phone 405**

*Allen Ollie, lab h 4 Lee

Allen Patsie T Miss, h 618 W Jones

Allen Paul D, mehst h 602 Devereaux

*Allen Pearce, lab h 533 Haywoods la

Allen Pearl Miss, h 14 N Saunders

Allen R McIver, propr Central Filling Station h 116 Hawthorne rd

*Allen Rebeeca, cook 217 Glasecock

*Allen Richard, driver h 325 N Haywood

Allen Robert G (Park Cigar Store), mgr The Superba Theatre h 124 Hillsboro

Allen Rodeme Miss, h 14 N Saunders

Allen Rosa F Mrs, h 1104 Glenwood av

Allen Rufus R, colr Citizens Ins Agcy h 4231½ Fayetteville

Allen Sarah G Miss, h 105 E Edenton

Allen Sidney E, spl agt The Equitable Life Assurance Society h 101 Seawell av

Allen Sidney G (Allen & Allen Machine Co), h 912 Boylan Drive

Allen Susie D Miss, seed analyst State Botanist h 117 W Edenton

*Allen Thaddens M, gardener h Oberlin rd

ALLEN THOMAS W, atty at law **Allen Bldg 303 S Blount R204 h 205 N Saunders**

*Allen Walter, fireman h 116 E Cabarrus

*Allen Walter, mill hd h 516 New Bern av

*Allen William, lab h 139 Holleman

Allen William A, weaver h 55 Summit av, Caraleigh

Allen William G (A Bros), h Fairview rd, Hayes-Barton

Allen William H (A & Murphrey), h 408 S Bloodworth

*Allen William M, lab h 911 S Person

Allen William M, State food and oil chemist h 516 E Jones

Allen Worth B, mehst Allen & Allen Machine Co h 410 W Jones

*Allen Zebulon, fireman h 502 N West

Allen & Allen Machine Co (Sidney G and Milton F Allen), 411 W Martin

*Allen & Harris (George Allen, Thomas Harris), soft drinks 410 S Blount

ALLEN & MURPHREY (W H Allen, J C Murphrey), electrical contractors and supplies 107 E Hargett—phone Bell 1974

ALLEN'S CUT RATE MARKET, grocers and butchers 136-138 E Hargett, J LeRoy Allen propr—phones 592-593-594 and 2328 —Raleigh 188

Allen's Economy Market (J LeRoy Allen), 501 Hillsboro, 631 W Martin and 600 W North

Alley Lillian Miss, rms 112 W Edenton

Phone 74

UNEXCELLED SERVICE
CAPITAL CITY LAUNDRY

“SEND IT TO THE LAUNDRY”

115½ WEST MARTIN

The Raleigh Savings Bank & Trust Co.

Acts as Executor, Trustee or Agent.

Safe Deposit Boxes for Rent

Wachovia Bank and Trust Company

WINSTON-SALEM, ASHEVILLE, HIGH POINT, SALISBURY, RALEIGH
NORTH CAROLINA

For Every Financial Need: Commercial Banking, Trust, Savings, Safe Deposit, Investment

154

(1922-23) HILL DIRECTORY COMPANY'S

- Alligood M D, appr News & Observer h 325 S McDowell
- Allison Belle P Miss, saleslady Boylan-Pearce Co h 404 W Morgan
- *Allison Carrie, nurse St Agnes Hospital
- Allison Esther H Miss, saleslady Boylan-Pearce Co h 404 W Morgan
- Allison George B, engr h 303 S Dawson
- ALLISON JAMES C (A & Betts), sec-treas Raleigh Bldg & Loan Assn h 117 Hillcrest rdphone Bell 1742**
- Allison James W, tel opr h 404 W Morgan
- Allison Minnie B Mrs, furn rms 303 S Dawson
- Allison Robert, h 404 W Morgan
- Allison Robert H, cashr Southeastern Express Co h 404 W Morgan
- ALLISON & BETTS (James C Allison, Dwight F Betts), real estate agts and dlrs, fire insurance agts, fidelity and surety bonds 107 Fayetteville—phone Bell 1362 (see left bottom lines)**
- Allred Lace V, express agt h 805 W South
- Almo Theatre (motion pictures), 215 Fayetteville, Aronson & Browne proprs
- Almond Isaac O, fireman h 217 N Wilmington
- *Almond John, lab h 508 Smithfield
- Alspaugh Evie L, trav salesman h 423½ Fayetteville
- *Alston Adeline, dom h 106 Smithfield
- *Alston Alfred, lab h 128 Cotton
- Alston Blanche Miss, h 504 Devereaux
- *Alston Charles, farmer h Smith extd
- *Alston Cornelius C, soft drinks 702 S Dawson h 299 W South
- *Alston Dicy, cook h 410 Lee
- *Alston Ernest, cook h 210 Cabarrus al
- *Alston Ethel, dom h 741 Fayetteville
- *Alston Eustace, presser h 411 Park av
- *Alston Fannie, dom h 901 S East
- *Alston Fannie, laundress h 13 Stronach's al
- *Alston Geneva, dom h 1002 E Davie
- *Alston George, janitor h 14 Railroad
- *Alston George, student h 825 Manly
- *Alston Gideon B, barber h 741 Fayetteville
- *Alston Gus, lab h 523 Cannon av
- Alston Hattie Miss, clk statistical dept C P & L Co h 329 E Edenton
- *Alston Haywood, lab h 205 Cannon
- *Alston Haywood Jr, lab h 205 Cannon
- *Alston Isaac, lab h 112 Camden
- *Alston James, electn h 513 S Person
- *Alston James, fireman h 412 Hill
- *Alston James W, propr Fourth Ward Grocery h 825 Manly
- *Alston Jane, dom h 411 Park av
- *Alston John, porter h 1002 E Davie

LAUNDRERS, CLEANERS
and Dyers
SANITARY LAUNDRY
 BOTH PHONES 391
 411-413 SOUTH McDOWELL

CAMPBELL-WARNER CO.

210-12 SOUTH WEST STREET.

PHONE No. 1131

Monuments
Iron Fencing
Building Stone

WYATT-BURRUSS FUEL CO.

Successors to WYATT-SMITH FUEL COMPANY
WHOLESALE AND RETAIL

COAL, COKE AND WOOD

Bell Phone, 2142; Raleigh Phone, 180

220 S. SALISBURY

RALEIGH CITY DIRECTORY (1922-23)

155

- *Alston Jonah, lab h 326 W South
- *Alston Joseph, lab h 901 S East
- *Alston Julia, dom h 326 W South
- Alston Katherine Miss, h 2004 Hillsboro
- *Alston Katie, dom h 315 E Worth
- Alston Laura J wid G W, h 2004 Hillsboro
- *Alston Lee, lab h 410 Lee
- *Alston Lewis, deliveryman h 1202 S East
- *Alston Maggie, nurse h 408 Cannon
- *Alston Martha, dom h 212 N Haywood
- *Alston Mary, cook 324 Cutler
- *Alston Mary, laundress h 13 Stronach's al
- *Alston Olivia, dom h 513 S Person
- *Alston Otis, porter h Fayetteville rd
- *Alston Sallie, dom h 1002 E Davie
- *Alston Sarah, cook h 113 W Peace
- *Alston Solomon, lab h 746 Smithfield av
- *Alston Tempie, nurse h 756 Fayetteville
- *Alston Viola, dom h 833 Fayetteville
- *Alston Walter, helper h 113 W Peace
- *Alston William, auto mech h 825 Manly
- Alvieta Beauty Shop (Mrs Lena L Cox), hairdressers 107½ Fayetteville
- *Amaker Jacob, barber C A Walker h 225 S Cabarrus
- Aman Stephen, oiler h 207 N West
- AMERICAN AGRICULTURAL CHEMICAL CO THE**, fertilizer mfrs Commercial Natl Bank Bldg 20 E Martin R1007, R L Payne gen mgr—phones 1951 and 1952
- American Book Co, 603 S Boylan av, W G Privette state representative
- American Club (J H Hayes, J F Coke), billiards 313½ Fayetteville
- American Cotton Oil Co The, 401 W Martin, Joseph E Wearn local mgr
- American Legion, Dept of N C, 221 Fayetteville R301, Cale K Burgess adjt and finance officer
- American Legion Raleigh Post No 1, 220½ Fayetteville, J H Boushall comdr, Dr M R Gibson adjutant
- American Natl Ins Co, 303 S Blount, E L Stallings mgr
- AMERICAN RAILWAY EXPRESS CO THE**, 20 E Morgan—phone Bell 59 and Union Station—phone Bell 11, C W Johnson agt
- American Surety Co of N Y, 330 Fayetteville R217, Busbee & Busbee attys
- Ames Leslie R, asst to the State Highway Engr h 127 New Bern av
- *Amey Moses, janitor h Oberlin rd
- Ammons J C, carp bds 104 S West
- Anderson Albert Dr, supt State Hospital

DURHAM LIFE INSURANCE CO. Life, Health, Accident
RALEIGH, N. C. "We Protect the Family"
A Policy for Every Member of the Family

JORDAN

MOTOR CARS

Allen-Marshall Motor Co., Inc.

DISTRIBUTORS

414 S. Salisbury Street

Phone 2595

BRAGG HARDWARE CO. } WHOLESALE and RETAIL

128 EAST MARTIN

PHONE 304

150

(1922-23) HILL DIRECTORY COMPANY'S

Leads the World in Value and Sales. A Saver of Time and Money
RAWLS MOTOR CO.
 Phone 463
 Ford and Lincoln Sales and Service



- *Anderson Alfred, waiter Yarborough Hotel h 521 Wilmington
- *Anderson Bertha, dom h 802 E Martin
- Anderson Charles H, h 114 S Person
- *Anderson David, lab h 314 S Bloodworth
- *Anderson Isaac A, gardener 225 Hillcrest
- Anderson James H, see Thiem & Birdsong Co h 319 W Edenton
- *Anderson James T, carrier P O h 802 E Martin
- Anderson John C, county farm agt Court House h 103 Park av
- *Anderson Kathryn, maid h 6 Bladen
- Anderson Katie F Mrs, steno State Comr of Revenue h 315 North Boundary
- *Anderson Lewis, hall boy Yarborough Hotel h 750½ Fayetteville
- *Anderson Lizzie, maid h 6 Bladen
- *Anderson Luke C, lab h 802 E Martin
- *Anderson Minnie, dom h 518 E Martin
- Anderson Niecy M wid W J, h Fairview rd, Bloomsbury
- Anderson Paul M, fireman h 309 S Person
- Anderson Paul W, salesman Fisk Tire Co h 417½ Fayetteville
- *Anderson Rosa L, dom h 802 E Martin
- Anderson Theodora Miss., clk State Highway Commission h 114 S Person
- Anderson W B, interne State Hospital
- Anderson W L Mrs, tehr Wiley School h 132 S Boylan av
- Anderson W Lee, asst mgr Gilmers h 132 S Boylan av
- Anderson Walfred A, tehr h 14 Maiden la
- Andrews Albert, carp h 317 S Person
- ANDREWS ALEXANDER B, atty at law Citizens Natl Bank Bldg
239 Fayetteville R509-511—phone 480 h 421 N Person—phone
620**
- Andrews Alfred, carp h 317 S Person
- *Andrews Andrew, carp h Oberlin rd
- Andrews Augusta Miss, h 105 E North
- Andrews Belle Miss, clk state comr of revenue h 213 Hillsboro
- Andrews C Leon, salesman Whiting-Horton Co h 536 N Blount
- Andrews C Leon Mrs, clk state comr of revenue h 536 N Blount
- Andrews Carrie wid W R, h 207 W Davie
- Andrews Charles S, draftsman h 20 Harris
- *Andrews David, lab h Oberlin rd
- Andrews Dwight L, clk Raleigh French Dry Cleaning & Dyeing Co
h 313 E Morgan
- Andrews Edgar, colr Capitol Specialty Co h 207 W Davie
- Andrews Emeline wid G V, h 406 W Lane
- Andrews Emma L Miss, h 216 E Davie
- Andrews Fruit Store, 231 Wilmington, Peter Davis propr
- Andrews George L, trav salesman h 901 W South



Phone 564

COOPER MONUMENT CO.

MEMORIALS, GARDEN SEATS, PEDESTALS, IRON FENCE, VASES, SEATS
219 WEST MARTIN STREET. Catalogue on Request

DERMOTT HEATING CO.

220 1/2 FAYETTEVILLE STREET

PHONE 379

HEATING
ENGINEERS and
CONTRACTORS

RALEIGH CITY DIRECTORY (1922-23)

157

ANDREWS GRAHAM H, cashr The Citizens Natl Bank, pres Citizens Ins Agcy, v-pres Raleigh Real Estate & Trust Co, Raleigh Savings Bank & Trust Co and treas Y M C A h 301 N Blount—both phones 93

*Andrews Hallie, dom h 1120 S Blount

*Andrews Henry, lab h 1120 S Blount

*Andrews James, carpet lyr h R F D No 6

*Andrews James, porter h Oberlin rd

Andrews John H, div frt agt So Ry h 526 N Blount

Andrews Louise wid D J, h 208 E Lenoir

Andrews Maggie L Miss, h 216 E Davie

Andrews Nannie B Miss, clk F W Woolworth Co h 310 W Johnson

ANDREWS PHILIP H, asst postmstr h 130 Hillsboro—phone 12

Andrews Ralph W, helper h 406 W Lane

Andrews Ray P, cigars h 703 Boylan Drive

Andrews Raymond N, baker Gilmers h 317 S Bloodworth

*Andrews Rebecca, laundress h Oberlin rd

*Andrews Walter, lab h 128 W Cabarrus

Andrews William, clk Raleigh Cafe h 229 W Martin

Andrews William J, engnr h 930 N Boylan av

Andrews William J, pres Associated Charities h 105 E North

Andrews William R (Purity Sandwich Shop), h 130 Fayetteville

Andrews William W, harnessmkr C B Ray Harness Co h 208 E Lenoir

*Andrews Windsor, dishwasher h Oberlin rd

Anthony Jaek, jeweler Dworsky's Jewelry Store Inc h 551 N Person

Anthony Whitmel H Jr, clk Interstate Motor Equipment Co h 506 S Salisbury

Antone Farris (S A & Son), h 505 S West

Antone Joseph S (S A & Son), h 505 S West

Antone S & Son (Silvia Farris and Joseph S), dry goods 213 S Wilmington

Antone Silvia Mrs (S A & Son), h 505 S West

Antonne Jaber, grocer 1015 Fayetteville

Apex Brick Co, 109 W Martin, C A Johnson pres, L J Johnson v-pres, T W Johnson sec, Joseph Gittings treas

Apostolu Elias, propr Dixie Lunch Room h 110 Fayetteville

Apple Juanita wid Harry, h 112 S West

*Applewhite Henry, lab h 1313 Hawkins Row

*Applewhite Nathan, lab h 1313 Hawkins Row

*Applewhite William, lab h 1313 Hawkins Row

Applewhite William J, salesman Thomas H Briggs & Sons h 217 N East

*Arcade Hotel & Dining Room, 122 E Hargett, P T Hall propr

*Arcade Shoe Shine, 122 E Hargett, Ashby Jackson propr

C
O
O
L

POWELL & POWELL

INCORPORATED

BUILDING
MATERIAL

D. F. FORT, Jr.

Capital Club Building

Phone 192



NASH MOTOR SALES COMPANY

Distributors NASH MOTOR CARS AND TRUCKS
329 S. BLOUNT ST.

LAFAYETTE MOTOR CARS
Phone No. 2440

158

(1922-23) HILL DIRECTORY COMPANY'S

- Archer John A, sec-treas Raleigh Engineering & Construction Co h
210 W Morgan
- Archer Lewis, gen foreman S A L R R Shops h 126 W Lane
- Arendell Banks, salesman office 20 E Martin R715 h 1302 Hills-
boro
- Areson Charles C, painter h 315 E Martin
- Arey John A, college dairyman h 5 Maiden la
- Armubster Eugene, sec-treas Fairview Co h Hayes-Barton
- Armistead H Brandon, student h 102 S McDowell
- ARMISTEAD HENRY M, mgr W U Tel Co h 102 S McDowell—
phone 1087-R**
- *Armistead John, lab h 20 McKee
- *Armistead Rosa, laundress h 1509 E Lane
- Armistead Willie Miss, nurse State Hospital
- Armstrong Edgar, agt Life Ins Co of Va h Dixie Trail
- *Armstrong Isabella, dom h 625 Church
- Armstrong Talbot V, ice cream mkr Pine State Creamery Co Inc
rms Y M C A
- Arnaiz Manuel G, stone engraver Campbell-Warner Co h 227 E
Davie
- *Arnold Allie, dom h 1005 E Jones
- Arnold Allie P, cabtmkr h 520 N West
- *Arnold Annie, cook h 1100 S Wilmington
- Arnold Dennis R, salesman Boylan-Pearce Co bds 325 E Morgan
- *Arnold Diviacus, cook h 1100 S Wilmington
- Arnold Eugene J, lino opr The Raleigh Times h 211 Smithfield
- *Arnold George, mehst h 1100 S Wilmington
- Arnold George W, mill hd h Carleigh
- Arnold Hubert D, lino opr The Raleigh Times h 313 S Dawson
- *Arnold Hugh W, baker h 1100 S Wilmington
- Arnold Jimmie Miss, rms 306 St Mary's
- Arnold Lillian Miss, h 421 Watson
- *Arnold Lumus, lab h 414 Lee
- Arnold Margaret wid J E, h 408 New Bern av
- Arnold Marvin R, pres City Club h 1311½ S Wilmington
- *Arnold Mildred, dom h 414 Lee
- Arnold Millard F, woodwkr h 522 N West
- *Arnold Nelson, mill hd h 1100 S Wilmington
- Arnold Thomas A, police h 511 W Peace
- *Arnold William, lab h 1005 E Jones
- Arnold William W, sec-treas W B Mann & Co h 704 N Bloodworth
- ARONSON ARTHUR A, atty at law and notary Masonic Temple
Bldg 135 Fayetteville R400—phone Bell 2147 h 506 N Person
—phone Bell 728**
- Aronson Bernard S (A & Browne), and mgr Grand Theatre h 506
N Person

Contracting Painter
and Paper Hanger.
Paint Supplies

JOHN ASKEW

Phone 2706-W
P. O. Box 189
322 S. BLOUNT

SAVE YOUR MONEY THE EASY WAY

THE RALEIGH BUILDING AND LOAN ASSOCIATION

OFFICE, 107 FAYETTEVILLE STREET

J. C. ALLISON, Secretary and Treasurer

D. F. BETTS, Asst. Secretary and Treasurer

R. S. BUSBEE, President

- Aronson & Browne (B S Aronson, O R Browne), proprs Almo and Grand Theatres 115 Fayetteville
 Arrenaty Peter, h 408 S Blount
 Arrington Archibald H, trav auditor State Auditor h 210 W Morgan
 *Arrington Nancy, laundress h 323 E Lenoir
 *Arrington Rachel, cook h 522 S Bloodworth
 Arthur Charles D, fish City Mkt h 127 Hawthorne rd
 Arthur Charles D Jr, draftsman State Highway Commission h 127 Hawthorne rd
 Arthur Francis, trav supervisor Southeastern Demurrage & Storage Bureau h 127 Hawthorne rd
 Arthur Gilbert L Jr, chemist h 704 N Bloodworth
 Arthur Kemp B, mehst h 401 Elm
 *Artis Josephine, dom h 212 N State
 *Artis Ruffin, bricklyr h 507 Smith
 *Artis Sudie, laundress h 507 Smith
 Arvin Jesse B, sec-treas S J Dunn Co Inc h 410 W Morgan
 *Ash Mary, laundress h 709 S Blount
 Ash Nannie wid T H, h 219 Hillsboro
 Ashburn M Claude, clk Am Ry Express Co h 620 N East
 Ashby George M, condr h 327 W Edenton
 Ashby John D, brakeman h 327 W Edenton
 Ashby Julian W, asst phys State Hospital h 5 S McDowell
 Ashby Percy R, gen contr 20 E Martin R308 h 420 Fayetteville
 Asheroft James, dry goods h 304 E Morgan
 Asheroft Nellie Mrs, dry goods 321 E Martin h 304 E Morgan
 Ashe Alicia S Miss, h 16 N Boylan av
 *Ashe Hugh L Rev, h 403 Park av
 Ashe John G, clk Southeastern Demurrage & Storage Bureau h 16 N Boylan av
 Ashe Samuel A, clk U S District Court h 16 N Boylan av
 Ashe Samuel A Jr, chf dep U S District Court h 16 N Boylan av
 Ashe Sarah W Miss, h 16 N Boylan av
 *Ashe Theodore R, elev opr h 403 Park av
 Ashe Windham T Miss, h 16 N Boylan av
 *Ashford Isaac, emp city h 23 W Hayti al
 Ashley Annie Miss, tchr Centennial School h 111 Polk
 *Ashley Robert, cook h 835 Fayetteville
 Ashworth William A, engnr h 1109 New Bern av
 Ashworth William C, flagman h 307 S Dawson
 *Askew Arthur, fireman h 405 N West
ASKEW JOHN, contracting painter and paperhanger 322 S Blount—phone 2706-W h Leesville rd—phone1020-X (see left side lines)
 Askew Linwood B, salesman John Askew rms Y M C A
 Askew Needham W, bldg contr 538 N Person

RALEIGH'S SHOPPING CENTRE
 Phone 155. Private Branch Exchange
Boylan Pearce Company
 White Goods, Linens, Laces
 and Embroideries

Atlantic Life Insurance Company

EDMUND STRUDWICK, President
 GEO. D. RICHARDSON COMPANY, General Agents, Raleigh, N. C.
 GEO. D. RICHARDSON, President and Agency Supervisor
 B. A. MCKINNEY, Vice-President and Auditor
 C. I. GODWIN, Secretary-Treasurer

160

(1922-23) HILL DIRECTORY COMPANY'S

ASSOCIATED CHARITIES, 220 S Salisbury, W J Andrews pres, J G Brown v-pres, F A Olds sec, E E Culbreth treas, W L Wyatt auditor, Miss W D Foster supt—phones Bell 706, Raleigh 2234 Associated Press, news agency 211 W Martin, R O King Jr correspondent

Athletic Supply Co, 14 W Hargett, C A Dillon pres, Fab Brown v-pres, Wiley M Rogers sec-treas

Atkins Cafe (J C Atkins), 215 W Martin

Atkins Elmer, student h Dixie Trail nr Hillsboro

Atkins James C (Atkins Cafe), h 215 W Martin

*Atkins Julia, cook h 705 S Bloodworth

Atkins Junius E, barber Masonic Temple Barber Shop h 115 S Harrington

*Atkins Lewis, porter h 400 W North

*Atkins Nancy, dom h 705 S Bloodworth

Atkins Robert E Rev, pastor Caraleigh Baptist Church h Dixie Trail nr Hillsboro

Atkins Robert L, auto mech Nash Motor Sales Co h Dixie Trail nr Hillsboro

Atkins Rupert, student h Dixie Trail nr Hillsboro

*Atkins Thomas, driver h 321 S Haywood

Atkinson Daisy B Miss, rms 506 Devereaux

*Atkinson Frances, dom h 813 Jenkins

Atkinson Harry T, clk Pine State Creamery Co Inc rms 207 W Martin

Atkinson Nora K wid J S, librarian Olivia Raney Library h 105 Hillsboro

*Atkinson Richard, lab h 813 Jenkins

Atkinson S Lester, carp h 719 Gaston

Atkinson Thomas H, weaver h 56 (1115) N Blount extd

ATLANTIC FIRE INSURANCE CO OF RALEIGH, N C, Gilmer Bldg 221 Fayetteville R306-308, C E Johnson pres, J G Brown v-pres, Richard S Busbee sec-treas—phone 136

Atlantic Joint Stock Land Bank of Raleigh, 20 E Martin (8th flr), A W McLean pres, S W Marr sec-treas

ATLANTIC LIFE INSURANCE CO OF RICHMOND, VA, Citizens Natl Bank Bldg 239 Fayetteville R601-604, George D Richardson Co gen agts—phone 384 (see left top lines)

Atwater Carney B, auditor Merchants Natl Bank rms Y M C A

*Atwater Charles W, supt Mt Hope Cemetery h 506½ E Cabarrus

*Atwater Clinton, janitor h Oberlin rd

*Atwater Ida, cook 1302 Hillsboro

*Atwater Lottie, laundress h 720 Fayetteville

*Atwater Olivia, maid Yarborough Hotel h 406 Smithfield

*Atwater William M, grocer 910 E Hargett h 904 E Hargett

*Atwater Aletha, maid Yarborough Hotel h 301 Edenton

Auto Electric & Battery Co. "Exide"
 PHONE 647
 411 FAYETTEVILLE

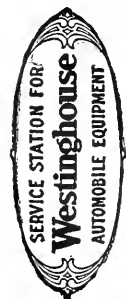

J. F. WIGGS } **Auto Repairing**
 414 Salisbury Phone 1436 } **and Accessories**

- *Augustus David, grocer 1417 E Lane h 1419 E Lane
Aunspaugh Frederick (Aunspaugh, Nolley & Aunspaugh), h Norfolk, Va
- AUNSPAUGH, NOLLEY & AUNSPAUGH (R C Aunspaugh, W T Nolley, Frederick Aunspaugh), gen agts Northwestern Mutual Life Ins Co of Milwaukee Wis, Commercial Natl Bank Bldg 20 E Martin R616—phone 1716**
- Aunspaugh R Claytor (Aunspaugh, Nolley & Aunspaugh), h 105 E Edenton
- *Austin Alexander, lab h 638 Smithfield
*Austin Algie, lab h 206 W Cabarrus
Austin Almond E, h Maywood av, Caraleigh
Austin Alton, mehst h Maywood av, Caraleigh
*Austin Arthur, lab h 12 Bladen
*Austin Bessie, laundress h 219 Cotton
Austin C M, carp h 407 N Boylan av
*Austin Carrie, cook h 523 Cannon
*Austin Charles, farmer h 915 Branch
*Austin Charles, lab h 424 (2) S Haywood
Austin Civil A wid W H, h 115 Lee
Austin Clyde, carp h 407 N Boylan av
*Austin David, lab h 522 E Edenton
*Austin Della, cook h 7 Lee's al
*Austin Della, dom h 1272 N Pettigrew
Austin Durwood E, mgr Indian Refining Co h 305 S Swain
*Austin Elizabeth, laundress h 216 W South
Austin Elsie Miss, emp Commercial Ptg Co h 325 S McDowell
*Austin Ernest, lab h 216 W South
*Austin Estelle, dom h 604 E Davie
*Austin Eustis, elnr and presser Oberlin rd eor Sheppard h 411 Park av
*Austin Frank, h 330 Battle
*Austin Hattie, dom h 12 Bladen
Austin Hattie L Miss, h 329 E Edenton
*Austin Hebron, lab h 322 E Davie
*Austin Henry, gardener h 607 S East
Austin Herman, student h Maywood av, Caraleigh
*Austin James, lab h 505 E Edenton
Austin James W, clk Austin-Taylor Co Inc h Whittaker Mill rd, Hayes-Barton
*Austin John, lab h 724 S Bloodworth
Austin John B, clk Boon-Iseley Drug Co Inc h 222 N Person
Austin John L, salesman h 325 S McDowell
*Austin Joseph, lab h 529 Pace
*Austin Leonard E, porter h 124 Cox av
*Austin Lillie, laundress h 638 Smithfield

GODWIN-SMITH FURNITURE CO.
124 EAST MARTIN STREET.
PHONE 516
The House That
Makes Homes Happy

**Capital, Surplus and
Profits, \$500,000.00.**



Resources,

\$5,000,000.00

Wachovia Bank and Trust Company

WINSTON-SALEM, ASHEVILLE, HIGH POINT, SALISBURY, RALEIGH
NORTH CAROLINA

For Every Financial Need: Commercial Banking, Trust, Savings, Safe Deposit, Investment

162

(1922-23) HILL DIRECTORY COMPANY'S

- *Austin Lonnie, carp h 405 S Haywood
- *Austin Luvenia, dom h 216 W South
- *Austin Maggie, dom h 209 E Cabarrus
- *Austin Mattie, dom h 320 W Lenoir
- *Austin Minnie, dom h 541 E Edenton
- *Austin Otis, lab h 13 W Worth
- *Austin Pattie, laundress h 405 S Haywood
- *Austin Pearl, dom h S Haywood extd
- *Austin Philip, lab h 219 Cotton
- *Austin Porter, gaswkr h 516 W Lenoir
- Austin Robert, lab h S Haywood extd
- *Austin Robert, lab h 402 W North
- *Austin Rosa B, laundress h 216 W South
- *Austin Sallie, cook h 523 Cannon
- *Austin Stephen, lab h 604 E Davie
- *Austin Susan, dom h 1104 E Lane
- *Austin Thomas, gardener 1509 Hillsboro
- Austin Utley E, pres Austin & Taylor Co Inc h 604 N Saunders
- *Austin Walter, lab h 1115 New Bern av
- *Austin William, driver h 518 S East
- Austin William W, painter h 115 Lee
- Austin Willis T, pres N C Cotton Growers Co-op Assn h Smithfield, N C
- AUSTIN & TAYLOR CO INC**, gen mdse Whittaker's Mill rd cor Fairview av, Hayes-Barton, U E Austin pres, M W Woodson v-pres, R G Taylor sec-treas—phone 2796-J
- AUTO ELECTRIC & BATTERY CO** (W B Stronach, W C Walker), distributors "Exide" battery and all generator and starter work 411-413 Fayetteville—phone 647 (see left side lines)
- Auto Exchange, 10 E Davie, J S McDonald propr
- AUTO REPAIR & WELDING CO** (Thomas B, Kemp W and Thomas C Yates), 312-314 S Blount—phone 505
- Autrey William C, painter h 215 Smithfield
- Autry David, painter h 107 Lee
- *Autry Ellis, lab h 609 S McDowell
- Averill Frederick L, sales mgr h 409 W Edenton
- *Avery Addis, lab h 414 S McDowell
- Avery Charlotte Miss, clk N C Cotton Growers Co-op Assn h 323 Hillsboro
- *Avery David, driver h 718 S McDowell
- *Avery Hubert, lab h 743 Fayetteville
- *Avery Thomas, lab h 410 Tucker
- Aycock Brantley, student h 802 N Bloodworth
- Aycock Connor W, tax clk State Auditor h 802 N Bloodworth
- Aycock Cora W wid C B, h 802 N Bloodworth
- Aycock Edward H, oiler h 711 N Salisbury

ELECTRAGISTS
 HAVE THE NAME OF WALKER BACK OF YOUR WIRING OR ELECTRICAL APPARATUS. IT IS A SATISFYING AND RE-MEMBERED AFTER THE PRICE IS FORGOTTEN.
WALKER ELECTRIC CO.
 PHONE 1155
 110 WEST MARTIN

115 W. DAVIE STREET
Telephone 313

ROY M. CHIPLEY

FLAKE B. CHIPLEY

CHIPLEY MOTOR COMPANY

DISTRIBUTORS

Automotive Transportation



Aycock Frank D, student h 802 N Bloodworth
 Aycock John L, editor h 802 N Bloodworth
 Aycock Leonard H, car inspr h 709 Devereaux
 Aycock Louise R Miss, h 802 N Bloodworth
 Ayers Abram N, salesman Job P Wyatt & Sons Co h 423½ Fayetteville
 Ayers Henry D, mill hd h 10 W Franklin
 Azuweris Morton, clk h 225 S Wilmington

B

B & B Cafe, 221 S Wilmington. A H Tsiamas propr
 Bacon George W (So Storage Battery Co), h Hillsboro rd
 Badger Eleanor H wid Thomas, h 1118 Hillsboro
 Badger Hortense Miss, tchr Meredith College
 Badger Janet Miss, h 1118 Hillsboro
 Badger & Denton Misses (Mrs Bessie D Koonce), milliners 123 Fayetteville (2d flr)

BAGBY T JACK, C P A (Va) and res mgr A M Pullen & Co h 108 W Edenton—phone 661-J

Bagley Belle W Miss, h "Wake Stone" Glenwood av, Hayes-Barton

*Bagley Callie, cook h 1 Holleman

*Bagley Donnie, lab h 1110 S Blount

*Bagley Ernest, lab h 522 S East

Bagley Ethel Miss, h "Wake Stone" Glenwood av, Hayes-Barton

*Bagley Frank, lab h 1110 S Blount

*Bagley James, lab h 1 Holleman

Bagley John, student rms 558 E Hargett

Bagley R S, rms 16 W Hargett

Bagwell Bertha S wid L C, with Misses Badger & Denton h 109 S McDowell

Bagwell Calvin B, farmer h 427 N Salisbury

Bagwell Ella Mrs, boarding 222 E Martin

Bagwell Ernest P, auto meeh h 222 E Martin

Bagwell Guy O, trav salesman h 418 N Person

Bagwell Hardy B, farmer h 2028 Hillsboro

Bagwell Irene wid A G, h 400 Polk

Bagwell Jesse B Miss, h 716 Halifax

BAGWELL JOHN R, mgr Dermott Heating Co h 805 McCullock, Boylan Hts—phone 1075-M

Bagwell Leo H, student h 2028 Hillsboro

Bagwell Martha Mrs, furn rms 427 N Salisbury

Bagwell Mary E Miss, clk F W Woolworth Co h 222 E Martin

Bagwell Maude E Miss, h 2028 Hillsboro

CHEROKEE BRICK COMPANY
 OFFICE: 812-14 COMMERCIAL BANK BUILDING.
 PHONE 2137.
 PLANT: BRICKHAVEN

J. D. TYNER Expert Auto Repairing
 114-116 E. DAVIE Phone 2118

CROSS & LINEHAN CO.

CLOTHIERS AND FURNISHERS

234-236 FAYETTEVILLE STREET AND 4 W. MARTIN

TUCKER BUILDING

164

(1922-23) HILL DIRECTORY COMPANY'S

A Saver of Time and Money
Phone 463
Ford and Lincoln Sales and Service

Leads the World in Value and Sales.
RAWLS MOTOR CO.



Bagwell Minnie M Miss, corporation clk Secretary of State h Hotel Raleigh

Bagwell Nannie I Miss, h 222 E Martin

Bagwell Needham B, clk Kline & Lazarus h 222 E Martin

Bagwell Needham G, chauffeur h 222 E Martin

Bagwell Pauline E Miss, h 400 Polk

Bagwell Texie Miss, h 2028 Hillsboro

Bagwell Venobia B Miss, h 116 Halifax

Bagwell Walter L (Bagwell & Bagwell), sec-treas N C Farmers' Educational & Co-operative Union h 537 E Martin

BAGWELL & BAGWELL (Walter L Bagwell), ins agts Citizens Natl Bank Bldg 239 Fayetteville R606-608—phone 1877

*Bailey Amelia, dom h 904 Smithfield

Bailey Annie Miss, steno N C Cotton Growers Co-op Assn h 528 Fayetteville

Bailey Archer L, car repr h 707 High

Bailey Carl W, phys S A L R R h 339 W Johnson

*Bailey Edward C, carp h 511 S Blount

*Bailey Ellen, dom h 327 W South

Bailey Everett, mill hd h 15 (1110) N Wilmington extd

Bailey Frank, meh opr State Hospital

Bailey George D, bkkpr Citizens Ins Agcy h 103 N Saunders

Bailey George R, produce City Mkt h 1107 S Blount

Bailey Helen L Miss, h 522 Fayetteville

Bailey Herbert, mill hd h 208 Firwood av

Bailey Ina Mrs, bds 1015 Belmont

Bailey Irvin H, clk N C Inspection & Rating Bureau h 103 N Saunders

Bailey James A, police h 319 E Hargett

Bailey James H, mill hd h 208 Firwood av

Bailey James W, spl agt Atlantic Fire Ins Co h 103 N Saunders

*Bailey Jefferson, auto mech h 904 Smithfield

Bailey Jesse L, student h 224 N McDowell

Bailey Josiah W (Pou Bailey & Pou), h 513 N Blount

Bailey Julia F Mrs, h 103 N Saunders

Bailey Lacy Miss, h 208 Firwood av

Bailey Leslie R, student h 222 Park av

Bailey M Lula Miss, h 426 Halifax

Bailey Marion P, mgr Hayes-Barton Swimming Pool h 103 N Saunders

Bailey Mary E wid I A, h 326 Oakwood av

Bailey Mattie H Miss, h 310 N Blount

Bailey Mollie wid Frank, h 209 W Davie

*Bailey Nina, cook 1604 Scales

Bailey Osear L, printer U S Weather Bureau h 112 W Edenton

GEORGE M. NORWOOD

BRICK
COMPANY

CAPITAL CLUB BUILDING

Phone 2544-W

GEORGE M. NORWOOD

BRICK
COMPANY

Merchants National Bank

OF RALEIGH, N. C.

Both Active and Savings
Accounts Solicited. 4% In-
terest Paid in Savings De-
partment.

Largest Bank in This Section

RALEIGH CITY DIRECTORY (1922-23)

165

Bailey Osler, mech opr N C Cotton Growers Co-op Assn h 222 Park
av

BAILEY PALMER E, dist sales mgr Taylor, Wells & Co of Chicago
P O Box 1082 h 224 N McDowell—phone 861-M

Bailey Robert W Rev, h 224 N McDowell

Bailey Roy L, salesman Goodwin-Smith Furniture Co h 214 S Blood-
worth

Bailey Ruby Mrs, h 708 Devereaux

Bailey Ruby C Miss, saleslady The Royal Shop h 708 Devereaux

Bailey Samuel R, condr h 903 W South

Bailey Spurgeon, h 702 E Hargett

Bailey Thomas B, grocer 218 Cox av and elk City Water Colr h
222 Park av

Bailey Thomas B Jr, student h 222 Park av

Bailey Urlic N, icewkr h 13 (1114) N Wilmington extd

Bailey William, elk C P & L Co h 310 N Blount

Bailey William, elk So Ry Co h 213 E Lane

BAIN ERNEST B, supt Raleigh City Water Dept and City Pump-
ing Station, office 115 W Morgan—phones Bell 108, Raleigh
87 h 120 New Bern av—phone Bell 408

Bain Julia Miss, h 217 W Edenton

Bain William T, elk C H Fleming h 103 W Hargett

Baise W Vanee, chf draftsman State Highway Commission h 530
N Blount

Baker A L (estate of), 20 E Martin R1004

Baker Allen, elk h 319 W Lenoir

Baker Alma Miss, steno So School Supply Co h 1004 S Blount

*Baker Annie B, laundress h 307 W Lenoir

*Baker Arthur, cook Yarborough Hotel h 523 S Wilmington

Baker Arthur D, tinsmith h Maywood av, Caraleigh

Baker Benjamin W, pres Baker-Thompson Lumber Co and Va
Cotton Mills h 204 S Boylan av

*Baker Bessie, nrnrse h E Lee's al

*Baker Bettie, dom h 596 E Cabarrus

Baker Charity wid T A, h 708 N Person

Baker Charles C, salesman h 314 Hillsboro

*Baker Clara, laundress h 319 Fowler

*Baker Clyde, helper State Hospital

Baker E Louise Miss, steno N C Bankers Assn h 118 W Edenton

Baker Edna Miss, elk F W Woolworth Co h 17 W Johnson

*Baker Edward, helper h 403 N Harrington

Baker Eliza J Miss, teh St Augustine's School

Baker Elizabeth W Miss, h 204 S Boylan av

*Baker Eugenia, dom h 736 Fayetteville

Baker Everard H, chf elk State Auditor h 118 W Edenton

Baker Falton, auto meeh h 424 S Wilmington

COAL

POWELL & POWELL

INCORPORATED

BUILDING MATERIAL

Rough and
Dressed Lumber

OLDHAM & WORTH

INCORPORATED
RETAIL LUMBER YARD Phone No. 154
Corner West and Cabarrus Sts.

Shingles and
Laths

166

(1922-23) HILL DIRECTORY COMPANY'S

**HARDWOOD
CORK
EVERLASTIC TILE FLOORS**
R. L. DRESSER
313 TUCKER BUILDING Phone 2559

- *Baker Fannie, laundress h 525 E Edenton
- Baker Frank B, painter h 529 S Harrington
- Baker George W, salesman Royall & Borden Furniture Co bds 213 E Hargett
- Baker Healy H Miss, emp Bynum Printing Co h 424 S Wilmington
- *Baker Horace, lab h 113 N Harrington
- Baker Hubert L, helper R G Parker h 424 S Wilmington
- *Baker Isaae, grocer 1220 S Bloodworth
- Baker J Alton, tinner h 424 S Wilmington
- *Baker James, lab h 124 Smithfield
- *Baker John, brakeman h 412 N Harrington
- Baker John E, barber shop Harp nr Peace h 19 (1113) Harp
- *Baker Joseph, cook h 202 Lee
- *Baker Joseph, cook State Hospital
- Baker Joseph F, painter h 318 E Cabarrus
- Baker Joseph H, engnr h 1215 Pieree
- Baker Josephine Miss, h 19 (1113) Harp
- Baker Junius F, foreman Powell & Powell Inc h Maywood rd nr City Water Wks
- Baker Katherine H Miss, h 204 S Boylan av
- Baker Lewis H, carp h 319 W Lenoir
- *Baker Lizzie, laundress Mary Elizabeth Hospital
- *Baker Lizzie, laundress h 424 Smith
- Baker Lizzie Miss, h 424 S Wilmington
- *Baker Lonnie, lab h 207 W Lenoir
- Baker Louis W, aeet State Highway Commission h 1021 W South
- Baker Lucretia Miss, tehr Meredith College
- *Baker Lula, dom h 207 W Lenoir
- Baker Luther, auto mech h 319 W Lenoir
- *Baker Luther, porter h 525 E Edenton
- *Baker Mamie, dom h 202 Lee
- Baker Manley, engnr State School for the Blind and the Deaf h 111 W Jones
- Baker Marguerite E Miss, steno Raleigh Letter Writers h 708 N Person
- *Baker Marion, dom h 319 Fowler
- *Baker Mary, dom h 207 W Lenoir
- *Baker Mary, laundress h 527 Haywood's la
- *Baker Mary A, trained nurse 408½ E South
- Baker Minnie T wid A L, h 711 Hillsboro
- Baker Mozelle Miss, h 1004 S Blount
- Baker Otho R, printer h 319 W Lenoir
- *Baker Peter, driver h Oberlin rd nr Hillsboro
- Baker R Marian Miss, elk State Comr of Revenue h 118 N Edenton
- *Baker Ransom, plstr h 1315 E Lenoir
- *Baker Rhnia, dom h 124 Smithfield

ALLISON & BETTS, Real Estate & Insurance

107 FAYETTEVILLE STREET.

PHONE 1362

Bonds and Casualty Lines.

Automobile Insurance

BUTTERCUP ICE CREAM

PINE STATE CREAMERY CO., Inc.

PHONE BELL 421

116-118 S. SALISBURY

RALEIGH CITY DIRECTORY (1922-23)

167

- *Baker Richard, lab h 813 Jenkins
- *Baker Sallie, dom h 14 Hunter
- *Baker Sherwood, porter h 311 Battle
- Baker Steward S, condr h 217 Glascock
- Baker Sydnor, student h 1215 Pierce
- BAKER-THOMPSON LUMBER CO, W Franklin and S A L R R,**
B W Baker pres, J B Mann sec-treas—phone Bell 102
- Baker Thurley E, mill opr h 35 (1128) Harp
- Baker Velzie C wid W D, h 424 S Wilmington
- *Baker William, lab h 319 Fowler
- *Baker William, waiter State Hospital
- Baker William A, salesman Bretsch's Bakery h 1004 S Blount
- Baker William F, salesman Central Motors Inc h S Wilmington
- BAKER WILLIAM P (B & Rawls), h 1008 W South**
- BAKER & RAWLS (William P Baker, Joseph H Rawls), roofers**
and sheet metal workers 419 Gale—phone 147 (see page 47)
- *Balding Rena, dom h 202 Pugh
- Baldwin Carolyn Miss, tehr Lewis School h 17 Wills Forest av
- *Baldwin Ernest, fireman h 416 N Harrington
- Baldwin H M, h 209 W Morgan
- Baldwin Hallie F Miss, tehr Centennial School h 614 Wills Forest
av
- *Baldwin Jacob, deliveryman h 310 E South
- Baldwin Jesse B, mill opr h 509 N Dawson
- *Baldwin Joseph, porter h 810 Manly
- Baldwin Julia F wid L F, h 614 Wills Forest av
- *Baldwin Lizzie, h 924 Manly
- *Baldwin Maggie, cook Fairview rd, Bloomsbury
- *Baldwin Malissia, cook h 1310 Hawkins Row
- *Baldwin Peter II, farmer h 1310 Hawkins Row
- *Baldwin Robert, clk h 924 Manly
- *Baldwin Rosa, dom h 810 Manly
- *Baldwin Sidney, cook h 1121 S Person
- *Baldwin Wheeler, lab h 32 Railroad
- *Baldwin William, farmer h 517 W Lenoir
- *Baldwin William, waiter h 924 Manly
- Ball Alice Miss, h 427 N Blount
- *Ball Allie, dom h 8 Railroad
- Ball Annie Miss, h 427 N Blount
- Ball David, student h 427 N Blount
- Ball Ernest W, h 114 N Bloodworth
- Ball Fred N, printer h 403 W Lenoir
- Ball George W, asst mgr Carolina Blue Printers h 427 N Blount
- Ball J G Co, whol grocers 133 S Wilmington, J G Ball pres, J A
Rand sec-treas
- Ball Jeanette Miss, h 516 N Blount

Boylan Pearce Company
Phone 155. Private Branch Exchange

RALEIGH'S SHOPPING CENTRE

Ladies' Ready-to-Wear

IDENTIFY YOURSELF RENT A NEW FORD and Drive It Yourself
SORRELL'S GARAGE

400 S. SALISBURY STREET

RALEIGH, N. C.

HORNADAY & FAUCETTE

REAL ESTATE

117 WEST MARTIN STREET

RENTALS

BONDS

168

(1922-23) HILL DIRECTORY COMPANY'S

Harley-Davidson Motorcycles

Sidcars, Parcelcars

BOB UPCHURCH

320 South Blount Street
Phone Bell 1236

- Ball Jesse G, pres J G Ball Co h 427 N Blount
- Ball Jesse G Jr, salesman J G Ball Co h 118 Polk
- Ball John T, sec-treas Carolina Notion Co h 111 N Wilmington
- *Ball Lottie, dom h 1289 E Edenton
- Ball Nellie M wid G F, h 114 N Bloodworth
- Ball Richard G, civ engr 120 Fayetteville and mgr Carolina Blue Printers h 118 Polk
- Ball Robert A, printer News & Observer h 114 N Bloodworth
- Ball Sadie Miss, clk Citizens Natl Bank h 302 W Jones
- Ball Thomas N, printer M J Carroll & Son h 403 W Lenoir
- Ball William, student h 427 N Blount
- Ball William T, salesman bds 206 Smithfield
- Ballard William P, h 1007 W Lenoir
- Baltimore George E, pressman H S Storr Co h 420 W Peace
- Bandy William A, civ engr City Water Dept h 210 E Pace
- Banes William H, saw filer 1108 Fayetteville
- Bangert Bessie D Miss, h 807 Glenwood av
- Bangert Edward D, watch repr 109½ S Wilmington h 807 Glenwood av
- Banks Crayton C, salesman S W Brewer & Co h Cary, N C
- *Banks Edward, lab h Sheppard nr Oberlin rd
- Banks Edward E, clk P O h 524 Halifax
- *Banks Eli, lab h Sheppard nr Oberlin rd
- *Banks Frank, lab h Sheppard nr Oberlin rd
- Banks Fred, h 214 Park av
- Banks George W, watchman h 214 Park av
- Banks Graham, printer h 214 Park av
- Banks John R, poliee h 543 New Bern av
- Banks Jonnie Miss, h 228 E Park Drive
- Banks Kelso M, mgr parts dept W S Boyd h 515 Fayetteville
- *Banks Lucy, cook h Sheppard nr Oberlin rd
- Banks Paul, student h 214 Park av
- Banks Paul K, inspr H S Storr Co h Garner, N C
- Banks Rosa G wid G G, h 107 S McDowell
- Banks Roy M, justice of the peace h 317 S McDowell
- Banks William H, clk h 211 W Morgan
- Banks William J, student h 543 New Bern av
- Banner Kent R, emp trouble dept C P & L Co h 310 Linden av
- Banning Ernest A, printer bds 513 Hillsboro
- Banning J E Mrs, ftr Equals Style Shop h 513 Hillsboro
- Baptist Grove Park, bounded by Blount, Person, Hargett and Martin
- Baptist Mission Rooms, 121 W Hargett
- Baptist State Convention, 121 W Hargett, R L Middleton cashr, Board of Education, Rev R T Vann cor sec, Mission Rooms, C E Maddy cor sec, Sunday Schools, E L Middleton sec

COTHRAN & McKIMMON MOTOR COMPANY

10-18 E. Davie

Phone 2214

RALEIGH, N. C.

E. G. COTHRAN **STUDEBAKER SALES AND SERVICE** W. S. McKIMMON

JAMES E. THIEM, Everything for the Office

Bell Phone 135

STATIONERY—SPORTING GOODS

125 FAYETTEVILLE STREET

RALEIGH CITY DIRECTORY (1922-23)

169

Phone 74

UNEXCELLED SERVICE "SEND IT TO THE LAUNDRY"

115 1/2 WEST MARTIN

Baptist Young Peoples Union, 121 W Hargett, Perry Morgan field see

Barbee A E Mrs, dietitian Peace Institute

Barbee Adeline A Miss, mgr The Gift Shop h 612 N Blount

Barbee Albert E, h 614 Harp

Barbee Allen G, h 1700 Park Drive

Barbee Annie Miss, h 38 (1122) Harp

Barbee Clarence D, clk Hudson-Belk Co h 206 Linden av

Barbee Claude B (B & Co), h 612 N Blount

Barbee Claude B Jr (B & Co), h 612 N Blount

*Barbee Estelle, cook 719 N Person

Barbee Evelyn Miss, steno The Equitable Life Assurance Society h 521 N East

Barbee George W, brakeman h 502 Cleveland

Barbee Harry (B & Co), h 612 N Blount

Barbee Katie S wid Edgar, h 515 Hillsboro

Barbee Roy T, ticket clk Union Station h 206 Linden av

*Barbee Sylvester, baker Royal Baking Co h 324 E Davie

Barbee William W, condr rms 415 N Salisbury

Barbee & Co (Claude B, Claude B Jr, and Harry Barbee), cotton merchants 20 E Martin R211

Barber D Bain, salesman Walk-Over Boot Shop h 500 Polk

*Barber David, lab h 716 S Bloodworth

*Barber David, lab h 835 E Martin

Barber Dora Miss, rms 113 N Wilmington*

*Barber Effie, maid h 317 Love's al

*Barber Emma, dom h 835 E Martin

Barber Hubert O, helper h 615 W North

*Barber Ida, dom h 212 W Lenoir

Barber J Marshall, ins h 625 New Bern av

*Barber James, cook h 511 Cannon

*Barber John, chr State Hospital

Barber Joseph W (B & Towler), h 625 New Bern av

*Barber Josephine, dom h 511 Cannon

Barber Lena A Miss, tchr Meredith College

*Barber Luther, lab h 314 Bledsoe av

*Barber Mary, grocer 800 S Bloodworth

Barber Melissa Mrs, h 421 S Wilmington

Barber Milton A Rev, rector Christ Episcopal Church h 111 New Bern av

Barber Newitt H, clk Glenwood Grocery h 501 Oakwood av

*Barber Sallie, laundress h 314 Bledsoe av

Barber Virginia Miss, h 516 N Bloodworth

*Barber William, lab h 511 Cannon

Barber & Towler (Joseph W Barber, James J Towler), harness and vehicles 108-110 E Martin, J Barber Towler mgr

The Raleigh Savings Bank & Trust Co.

Savings Deposits a Specialty.

We Pay 4 Per Cent. Interest, Compounded Quarterly

Wachovia Bank and Trust Company

WINSTON-SALEM, ASHEVILLE, HIGH POINT, SALISBURY, RALEIGH
NORTH CAROLINA

For Every Financial Need: Commercial Banking, Trust, Savings, Safe Deposit, Investment

170

(1922-23) HILL DIRECTORY COMPANY'S

Barbour Carson D, farmer h 207 W Martin
 Barbour Clarence B, mgr Wright's Cafe h 207 W Martin
 Barbour Raymond B, auto meeh h 523 E Martin
 *Barbour William, helper h 518 S McDowell
 Barbour William J, h 308 S Person
 Barbour William S, chauffeur h 308 S Person
 Barden Albert, mgr Ellington's Studio h 502 Halifax
 Barden Charles H, photo Coble Studio h 410 E Morgan
 Barden Charles Jr, clk State Adjutant-General h 410 E Morgan
 Barden Farry A, auto painter h 410 E Morgan
 Barden George H, auto painter h 410 E Morgan
 Barden Hugh, watchmkr Jolly & Wynne Jewelry Co bds 415½
 Fayetteville
 Barden Iva L Miss, tchr High School h 17 S Bloodworth
 Barden Violet Miss, h 410 E Morgan
 Barefoot Emily D Miss, h 704 W Jones
 Barefoot Jesse P, opr h 704 W Jones
 Barefoot Julius McA, flagman h 704 W Jones
 Barefoot Luther C, electn h 305 W Jones
 Barefoot Octavia W wid J J, with Koonce-Denton Co Inc h 561
 New Bern av
 Barefoot Riley, clk h 705 E Hargett
 Barefoot Thomas J, flagman h 117 S Bloodworth
 Barefoot Verdie Miss, h 119 S Blount
 Barfield Lydie wid Henry, h 715 Devereaux
 Barfield Sadie Miss, h Maywood av, Caraleigh
 *Barge Maggie, maid 118 N Wilmington
 Barham Dessie Miss, clk Merchants Natl Bank h 522 S Blood-
 worth
 Barham John, carp h 715 Belmont
 *Barham Madaline, h 323 N Haywood
 *Barham Maggie, dom h 25 W Hayt al
 Barker Edna E Miss, clk F W Woolworth Co h 9 E Johnson
 Barker Furman L, barber h 411 N Boylan av
 Barker J Arthur (Academy Barber Shop), h 9 E Johnson
 Barker L Luther, clk h 417 N Boylan av
 Barker Nella wid E H, h 528 S Salisbury
 Barker R Talbott, salesman T B Crowder & Son h 509 S Salis-
 bury
 Barkley Brock, office 234 Fayetteville R312
 Barkley Cullen McG, condr h 414 N East
 Barkley Mary E wid J R, h 123 New Bern av
 Barkley Robert L, condr h 414 N East
 Barlow Clinton, h 58 Summit av, Caraleigh
 Barlow Gertie Miss, rms 1008 E Jones
 Barlow Herman, chauffeur rms 1008 E Jones

SANITARY LAUNDRY
 Launderers, Cleaners
 and Dyers
 BOTH PHONES 391
 411-413 SOUTH McDOWELL

CAMPBELL-WARNER CO. } Monuments
 Iron Fencing
 Building Stone
 210-12 SOUTH WEST STREET. PHONE No. 1131

WYATT-BURRUSS FUEL CO.

Successors to WYATT-SMITH FUEL COMPANY
WHOLESALE AND RETAIL

COAL, COKE AND WOOD

Bell Phone, 2142; Raleigh Phone, 180

220 S. SALISBURY

RALEIGH CITY DIRECTORY (1922-23)

171

- Barlow Zelma Miss, rms 1008 E Jones
Barmettler Don J, student h Dixie Trail nr Bedford av
Barmettler Milton H, student h Dixie Trail nr Bedford av
Barmettler Sarah wid Herman, proprietress Blue Moon Inn h Dixie Trail nr Bedford av
Barner Charles, fireman rms 808 W Hargett
Barnes Albert S Rev, supt The Methodist Orphanage
Barnes Charles B, trav salesman h 106 N Saunders
Barnes David T (The Barnes Grocery Co), h 404 E Lane
*Barnes Elizabeth, maid h 706 St Mary's
*Barnes Esther, dom h 534 E Leoir
Barnes George W, helper h 422 S Wilmington
Barnes Gerald T, draftsman State Highway Commission h 611 Fayetteville
Barnes Grocery Co The (N L and D T Barnes), 222 N Bloodworth
Barnes Harvey, bottler h 303 W Cabarrus
Barnes Henry, appr h 422 S Wilmington
Barnes Herbert, h Glenwood av nr White Oak rd, Bloomsbury
Barnes Jasper J, bldg material h 120 Groveland av
BARNES KINCHEN W, sec and purchasing agt State Department of Agriculture—phone 2300 h 1822 Glenwood extd—phone 1756-W
*Barnes Lizzie, dom h 821 S Person
Barnes Maggie Miss, h 315 S McDowell
Barnes May E wid G B, h 106 N Saunders
Barnes Nannie Miss, h 404 E Lane
Barnes Nathan L (The Barnes Grocery Co), h 216 N Bloodworth
Barnes Nathaniel H, auto meeh h 230 S East
Barnes Osear G, salesman Raleigh Furniture Co h 614 E Hargett
Barnes Ralph I, printer Mitchell Printing Co h 519 N East
Barnes Rena Miss, steno News & Observer h 315 S McDowell
Barnes Richard E, agt Durham Life Ins Co h 213 E Hargett
Barnes Robert B, clk Atlantic Fire Ins Co h 106 N Saunders
Barnes Rowlett E (McPherson & B), h 216 E Peace
Barnes Rowlett E Jr, trav salesman h 106 N Saunders
Barnes Wiley G (Little & B), and notary h 119 Hawthorne rd
Barnes William W, printer News & Observer h 16 W Cabarrus
Barnes Willis, drayman h 821 S Person
*Barnett Laura, laundress h 17 Montague la
*Barnhart Reuben, lab h 1121 S Person
Barrett Homer A, foreman Commereial Ptg Co bds 422 Cutler
*Barrett James, auto meeh h 727 S Person
*Barrett James, lab h 413 Watson
*Barrett John C, bricklyr h 727 S Person
*Barrett John H, bricklyr h 727 S Person
*Barrett Joseph D, lab h 727 S Person

DURHAM LIFE INSURANCE CO. Life, Health, Accident
RALEIGH, N. C. "We Protect the Family" A Policy for Every Member of the Family

JORDAN

MOTOR CARS

Allen-Marshall Motor Co., Inc.

DISTRIBUTORS

414 S. Salisbury Street

Phone 2595

BRAGG HARDWARE CO. } WHOLESALE and RETAIL

128 EAST MARTIN

PHONE 304

172

(1922-23) HILL DIRECTORY COMPANY'S

Leads the World in Value and Sales. A Saver of Time and Money
RAWLS MOTOR CO.

Phone 463

Ford and Lincoln Sales and Service



- Barrett Margaret Miss, steno N C Cotton Growers Co-op Assn h
105 E Edenton
- Barrett Rommie D, v-pres Horton-Nowell Co h 7 S Person
- *Barrett Rosa, cook h 413 Watson
- *Barrett Walter, fireman h 229 W Cabarrus
- Barringer Charles F, condr h 606 W Peace
- *Barrister Celie, midwife h 112 N Haywood
- Barrow Charles E, custodian h 708 W North
- Barrow Edward L, student h 708 W North
- Barrow Howard L, clk McDonald Tire & Accessory Co h 207 N
Blount
- Barrow James D, mill hd h 315 W Johnson
- Barrow Joseph, mill hd h 508 N Dawson
- Barrow Laura Miss, h 720 Hillsboro
- Barrow Lena R Miss, h 708 W North
- Barrow Luther B (W T B & Son), h 719 Holt av
- Barrow Mary Miss, h 207 N Blount
- Barrow Ozzie, mill hd h 508 N Dawson
- Barrow Rosa E Miss, h 708 W North
- Barrow Troy M, carp h 608 Holt av
- Barrow W T & Son (W T and L B), grocers 415 North Boundary
- Barrow Walter B, gen contr 230½ Fayetteville R304 h 207 N
Blount
- Barrow Walter B Jr, gen supt W B Barrow h 111 Harrison av
- Barrow William T (W T B & Son), h 413 North Boundary
- Bartel Frank O, drainage engnr h 212 W Morgan
- Bartholomew Martha Miss, student bds 202 W Edenton
- Bartlett A Eugene, farmer h 330½ E Hargett
- Barton J Willard, salesman H S Storr Co rms 317 Cutler
- *Barton Nellie, nurse 427 N Blount
- BARWICK ALLEN J, atty at law and notary Citizens Natl Bank**
Bldg 239 Fayetteville R507-509—phone Bell 386 h 130 Haw-
thorne rd, Cameron Pk—phone Bell 1418-J
- *Bascal Cecil, lab h 525 Haywood's la
- Basden Alice K Mrs, steno John Askew h 625 E Lane
- Basden George W, agt Life Ins Co of Va h 14 W Cabarrus
- Basden Paul A, carp h 851 Tryon
- Bashford Alonzo C, carp h 926 N Boylan av
- Bashford Elizabeth wid A J, h 213 S East
- Bashford John C, plumber h 926 N Boylan av
- Bashford K Lizette Miss, h 926 N Boylan av
- Bashford Lizzie wid A J, wrapper Capudine Chemical Co h 213 S
East
- Bashford Louis G, real estate h 112 Halifax
- Bashford Mary A wid J A, h 11 N Blount
- Bashford Ryan A, plumber R G Parker h 926 N Boylan av



Phone 364

COOPER MONUMENT CO.

MEMORIALS, GARDEN SEATS, PEDESTALS, IRON FENCE, VASES, SEATS
219 WEST MARTIN STREET. Catalogue on Request

DERMOTT HEATING CO.

220 1/2 FAYETTEVILLE STREET

PHONE 379

HEATING
ENGINEERS and
CONTRACTORS

RALEIGH CITY DIRECTORY (1922-23)

173

- Bashford Sarah A wid James, h 120 Cox av
 Bashford Thomas J, bkkpr Porter Candy Co h 516 Polk
 *Baskerville Austin, lab h 126 W Cabarrus
 *Baskerville Elizabeth, dom h 720 Manly
 *Baskerville Henry, lab h 720 Manly
 *Bason Samuel P Rev, h 741 Smithfield av
 Bason William H, representative Continental Gin Co h 16 N Boylan av
 Bass Belle Miss, supervisor So Bell Tel & Tel Co h 408 N East
 Bass Bessie W Mrs, steno Jesse French Piano Co h 214 S Bloumt
 Bass John W, towerman h 408 N East
 Bass Joseph B, lmbwrkr h 15 Firwood av
 Bass Lena Miss, h 408 N East
 Bass Nora Miss, opr So Bell Tel & Tel Co h 408 N East
 Bass Patrick H, student h 302 N Saunders
 *Bass Sallie E, cook 1814 Park Drive
 Bass Thomas E, credit mgr The Am Agrl Chemical Co h 114 Park av
 Bass Wayne H, mgr The Great A & P Tea Co h Giersch Hotel
 Bassarrate Oscar, draftsman State Highway Commission h 227 New Bern av
 Batastini Eugene, carp h 514 S Person
 Batchelor John B, elk Am Ry Express Co h 324 S Person
 Batchelor Richard C, mgr Broullet News Agency h 324 S Person
 Batchelor William P, U S comr P O Bldg R205 h "Ingleside Farm" R F D No 5
 Bateman C O, painter State Hospital
 *Bates Cornelia, laundress h 222 E Worth
 *Bates Edward, lab h 705 S West
 *Bates Fleming drayman h 228 E Worth
 Bates Grace H Miss, tchr Wiley School h 214 E Morgan
 *Bates Hannah, cook h 705 S West
 Bates Henry H, teller C P & L Co h 214 E Morgan
 *Bates Mary, nurse h 11 Carroll's av
 *Bates William, driver h 222 E Worth
 *Bates William H Jr, porter h 222 E Worth
 *Battle Annie, dom h 324 Bragg
 *Battle Elizabeth, dom h 400 Bragg
 *Battle Grace, dom h Oberlin rd
 *Battle John, lab h 324 Bragg
 Battle Kemp P Jr, phys h 315 N Wilmington
 *Battle Lillie, dom h 714 Briggs al
 *Battle Mason, lab h Oberlin rd nr Hillsboro
 *Battle Robert, painter h 400 Bragg
 *Battle Thomas, lab h 716 S Bloodworth
 Batts George E, driver h 530 S Harrington

COAL

POWELL & POWELL

INCORPORATED

BUILDING MATERIAL

D. F. FORT, Jr.

Capital Club Building

Phone 192



NASH MOTOR SALES COMPANY

Distributors NASH MOTOR CARS AND TRUCKS
329 S. BLOUNT ST.

LAFAYETTE MOTOR CARS
Phone No. 2440

174

(1922-23) HILL DIRECTORY COMPANY'S

Contracting Painter
and Paper Hanger.
Paint Supplies

JOHN ASKEW
P. O. Box 189
Phone 2706-W
322 S. BLOUNT

- Batts Josephine Miss, steno Little & Barnes h 114 N Bloodworth
Batts Lillian E Miss, saleslady Efrd's Dept Store h 530 S Har-
rington
Battz Addie Mrs, furn rms 208 E Martin
Battz Kritz, mehst h 208 E Martin
Baucom Burrell B, carp h 302 Snow av
Baucom Carson D, mgr The Caroon Co h Louisburg rd
Baucom Charles G, clk Allen's Cut Rate Mkt h Apex, N C
Baucom Edwin, printer h 302 Snow av
*Baucom Ella, cook h 505 E Davie
Baucom Florrie Mrs, h 504 S Wilmington
Baucom George E, mehst h 314 E Lane
**BAUCOM GEORGE U JR, atty at law and sec-treas Title Guar-
anty Insurance Co Inc office Capital Club Bldg 14 W Martin
R4—phone 192 h 728 W Cabarrus—phone 2005**
Baucom Gladys Miss, student h 302 Snow av
Baucocom Inez Miss, saleslady Gilmer's h 302 Snow av
Baucom Lida Miss, clk Commercial Natl Bank h 305 New Bern av
*Baucom Lucy, dom h 505 E Davie
Baucom Lula Mrs, h 305 New Bern av
Baucom Margaret Miss, saleslady Gilmers h 302 Snow av
Baucom May Miss, sec State School for the Blind and the Deaf
*Baucom Nettie B, cook 501 Fayetteville
Baucom Robert, h 304 N Dawson
*Baucom William, lab h 505 E Davie
Baucom Willie L Miss, steno The Raleigh Times h 305 New Bern
av
*Baucom Willis, dom h 505 E Davie
Baugh Blanche E Miss, steno Liverpool & London & Globe Ins Co
Ltd h 119 S Blount
Baugh Charles H, student h 715 S Boylan av
Baugh Ethel I Miss, h 2410 Hillsboro
Baugh Irene wid C H, cafe 2410 Hillsboro
Baugh Leonia R Miss, waitress Mrs. Irene Baugh h 2410 Hills-
boro
Baugh Luther A, driver Royal Baking Co h 119 S Blount
Baugh Mamie E Miss, saleslady Boylan-Pearce Co h 215 E Morgan
Baugh Russell, bread wrapper Royal Baking Co h 119 S Blount
Baugh William C, stone ctr Cooper Monument Co h 313 S Mc-
Dowell
Baugh Willis, appr Commercial Ptg Co h 119 S Blount
**BAUMAN ALBERT P, cashr Commercial Natl Bank h 611 Halifax
—phcne 204**
Bauman Mary F Miss, h 611 Halifax
Baumgardner Marie L Mrs, steno N C Cotton Growers Co-Op Assn
h 511 Fairview

SAVE YOUR MONEY THE EASY WAY

THE RALEIGH BUILDING AND LOAN ASSOCIATION

OFFICE, 107 FAYETTEVILLE STREET

R. S. BUSBEE, President

J. C. ALLISON, Secretary and Treasurer

D. F. BETTS, Asst. Secretary and Treasurer

A. M. MAUPIN

ALL KINDS OF
INSURANCE AND
SURETY BONDS

Commercial Bank Bldg., R514

Phone 104

RALEIGH CITY DIRECTORY (1922-23)

175

Beach Dallas O, salesman Natl Cash Reigster Co h 714 W Morgan
 Beacham Benjamin F, fireman h 524 N Wilmington
 Beal Nathaniel B, chauffeur The Texas Co h 709 W North
 Beal Norma Miss, h 709 W North
 Beal R May Miss, h 709 W North
 *Beale James, fireman h 215 W North
 Beale Mary Miss, saleslady W T Grant
 Beale Samuel, carp h 408 N Boylan av
 Beale Toney A, carp h 612 N Saunders
 Bealle Morris A, state director Near East Relief h Hayes-Barton
 Beam Edgar, student h 4 King's al
 Beaman John E, gen contr 20 E Martin R911 h Jarvis, Hayes-Barton
 Beaman Maurice R, see N C Traffic Assn h 202 Ashe av
 Beaman Walter W, brakeman h 339 W Johnson
 *Beard Laura E, tchr St Augustine's School
 Bearden H B, elk C P & L Co h 1415 Hillsboro
 Beardsley Edward Y, grocer 330 Smithfield
 Beasley Effie L wid J M, h 310 N East
 Beasley George T, weaver h Caraleigh
 Beasley Henry T, farmer h 5 Maywood av, Caraleigh
 Beasley John W, desk sergt police h 309 E Cabarrus
 Beasley Mary Miss, saleslady Misses Reese & Co h 310 N East
 Beasley Ora Miss, h Maywood av, Caraleigh
 Beasley Philip, plstr 530 N Bloodworth
 Beasley Silas E, plstr h 310 N East
 Beasley W L Mrs, tchr Lewis School h 105 E Edenton
 Beasley William L, sales mgr Southgate Export Coal Co h 105 E
 Edenton
 Beasley William L, weaver h Maywood av, Caraleigh
 Beath Robert W, h Jarvis, Hayes-Barton
 Beath Thomas, phys h Jarvis, Hayes-Barton
 Beavers Charles L, printing h 605 E Hargett
 Beavers Elizabeth H wid C W, h 605 E Hargett
 Beavers William R, bkkpr h 605 E Hargett
 Bezley Fannie J, grocer Maywood av, Caraleigh, h 5 Maywood av,
 Caraleigh
 Beek Charles, carp h 120 N Saunders
 Beek David C, carrier P O h 522 E Hargett
 Beek Henry H, carp h 1016 Boylan Drive
 Beek J Carroll, fireman R F D h 522 E Hargett
 Beek John B, salesman h 204 E Franklin
 Beek Nellie Miss, h 522 E Hargett
 Becker Carl, elk rms 519 E Jones
 Becker Charles, mill hd h Caraleigh
 Becker Junius F, foreman h Maywood av, Caraleigh
 Becker Lucia Miss, tchr Peace Institute

RALEIGH'S SHOPPING CENTRE
 Phone 155. Private Branch Exchange
Boylan Pearce Company
 Silks, Dress Goods and
 Dress Trimmings

THOMAS H. BRIGGS & SONS

— THE BIG HARDWARE MEN —

Atlantic Life Insurance Company

EDMUND STRUDWICK, President
GEO. D. RICHARDSON COMPANY, General Agents, Raleigh, N. C.
GEO. D. RICHARDSON, President and Agency Supervisor
B. A. MCKINNEY, Vice-President and Auditor
C. I. GODWIN, Secretary-Treasurer

176

(1922-23) HILL DIRECTORY COMPANY'S

BECKWITH BOSWORTH C, atty at law Pullen Bldg 330 Fayetteville R207 h 412 N Wilmington—phone 828-X

Beekwith Clifton W, prosecuting atty h 412 N Wilmington

*Beekwith Furman M, cook h 327 S East

*Beekwith James, lab h 31 E Hayti al

Beekwith Vernon E, carp h 613 Tucker

Beekwith Walter T, loom fixer h Caraleigh

*Beeoat Nathan, h 515 S Saunders

*Becton John, carp h 525 E Edenton

*Becton John C, grocer 526 E Edenton

Beddingfield Alexander E, dep state comr of revenue h 11 N Blount

Beddingfield Bennie J, helper h 719 Gaston

Beddingfield Clarence L, clk N C Cotton Growers Co-Op Assn h R F D No 1

Beddingfield Edward D, helper h 720 N Boylan av

Beddingfield H Ruffin, salesman h 1105 New Bern av

Beddingfield James H, barber Bland Barber Shop h 107 Polk

Beddingfield James W, flagman h 318 S Tarboro

Beddingfield John B, taxis h 606 W Morgan

Beddingfield John W, pipeftr h 705 High

Beddingfield Josephanna Mrs, h 412 N Boylan av

Beddingfield M Helen Miss, h 107 Polk

Beddingfield Ruby W Miss, steno Baker-Thompson Lumber Co h 107 Polk

Beddingfield Walter J, carp h 720 N Boylan av

Beddingfield William G, helper h 719 Gaston

Beddingfield Winifred E Miss, steno N C Cotton Growers Co-op Assn h 11 N Blount

Befarah James E, salesman h 610 New Bern av

Behre Victor G, mehst h 410 W Jones

Behl John, condr rms 218 N Harrington

Beleher Robert, watchman rms 118 W Johnson

*Bell Annie, laundress h 30 McKee

Bell Archie, carp bds 321 W Davie

BELL CARL W, physician Citizens Natl Bank Bldg 239 Fayetteville R306-310 office hours 12:30 to 2 and 4:30 to 6 P M—phone 25 h 213 Hillsboro—phone Bell 1244

Bell Cleo E Miss, saleslady Gilmer's h 614 W Cabarrus

Bell Frank E, salesman Globe Clothing Co h 536 N Bloodworth

Bell Frank E Jr, h 536 N Bloodworth

Bell Gertrude M Miss, h 536 N Bloodworth

Bell Hattie Miss, steno N C Cotton Growers Co-op Assn h 312 E Edenton

Bell Haywood D, clk h 508 Halifax

Auto Electric & Battery Co. "Exide"
PHONE 647
411 FAYETTEVILLE



J. F. WIGGS

414 Salisbury

Phone 1436

**Auto Repairing
and Accessories**

BELL HIRAM, representative Slaughter Culvert Co h Yarborough Hotel

Bell Joseph S, carp h E Morgan nr S Pettigrew

BELL JOSEPH T, adv mgr The News & Observer h 104 E North —phone 1068-M

Bell Kathleen Miss, typist U S Veterans' Bureau h 536 N Bloodworth

Bell L B, painter bds 20 Firwood av

*Bell Laura, laundress h 4 Bragg

Bell Lila Miss, tchr Centennial School h Boylan Hts

Bell Lillian B Miss, h 312 E Edenton

Bell Margaret W Miss, h 508 Halifax

Bell Natalie Miss, h 9 N Bloodworth

Bell Norman P, painter h 224 N Saunders

Bell Paul, student h 620 W Cabarrus

Bell Rufus H, carp h 614 W Cabarrus

Bell Rufus L, stock clk Gilmer's h 614 W Cabarrus

Bell Samuel, salesman Dunn & Thompson h 608 E Martin

Bell Samuel T, brakeman h 529 N East

Bell Thelma Miss, nurse State Hospital

Bell Thomas E (So Storage Battery Co), h 620 W Cabarrus

Bell Victor E, dentist 234 Fayetteville R502 rms Y M C A

*Bell William E, lab h 810 S West

Bell William J, chf clk h 112 N Wilmington

Bellamy Blanche Miss, h 114 N Bloodworth

Bellamy Mary J wid N B, h 117 N Dawson

*Belles Mary, cook 311 W Park Drive

Belo Charles E, h 505 North Boundary

Belo Harry L, foreman Capital City Laundry h 211 E Morgan

*Belt Ida, laundress h 617 W Martin

*Belton Mabel, dom h 522 S East

*Belton Rena, laundress h 522 Smith

Belvin Arthur C, foreman h 309 S Swain

Belvin Charles H, acct h 1609 Hillsboro

Belvin J Marvin, flagman rms 720 W North

Belvin Jackie H wid O W, h 225 E Davie

Belvin James M, night chf opr W U Tel Co h 304 S Swain

Belvin Lillie Miss, h 304 S Swain

Belvin Lillie V wid F A, h 304 S Swain

Belvin Mabel Miss, h 522 E Martin

Belvin Macom B, teller Merchants Natl Bank h 323 E Morgan

Belvin Madie Miss saleslady Efrd's Dept Store h Rock Quarry rd

Belvin Norman M, plumber h 118 S East

Belvin P Clarence, plumber Young & Hughes h 311 S Bloodworth

*Bembrey Annie, laundress h 410 S Haywood

GOODWIN-SMITH FURNITURE CO.
124 EAST MARTIN STREET.
PHONE 516
The House That
Makes Homes Happy

**Willingness
to Serve**



**Equipment
to Serve Well**

Wachovia Bank and Trust Company

WINSTON-SALEM, ASHEVILLE, HIGH POINT, SALISBURY, RALEIGH
NORTH CAROLINA

For Every Financial Need: Commercial Banking, Trust, Savings, Safe Deposit, Investment

178

(1922-23) HILL DIRECTORY COMPANY'S

WALKER ELECTRIC CO. ELECTRICISTS
WIRING, REPAIRING, SUPPLIES, MOTORS,
GENERATORS, NATIONAL MAZDAS, TELE-
PHONE, CLOCK AND SIGNAL SYSTEMS,
ESTIMATES CHEERFULLY FURNISHED
PHONE 1155
110 WEST MARTIN

- *Bembrey Ida, laundress h 410 S Haywood
*Bembrey Temple, dom h 130 W Lenoir
Bender Frances Miss, nurse State Hospital
Bender Joseph P, assorter Ideal Cleaning Co h 113 Ashe av
Bender Lillie D Miss, h 113 Ashe av
Bender Mary D wid E T, h 113 Ashe av
Bender Ralph C, inspr Burroughs Adding Machine Co h 113 Ashe
av
Beneker Albert L, draftsman Joint Bldg Committee h 407 N
Blount
Benfield A Bracknell, student h 122 Ashe av
BENJAMIN JOHN C, road building and maintenance machinery
733 W Hargett—phone 2719 h 311 Shepherd Bldg—phone 1316,
H A Mooneyham mgr—phone 1243
*Benjamin William, fireman h 401 N West
Bennett Cary D, motorman h 414 W Jones
Bennett Clyde M, mgr Commonwealth Coal Co Inc h 1415 Hills-
boro
*Bennett James T, h 709 Shaw's Court
Bennett Martin T, clk Pilot Mercantile Co h 50 (1103) N Blount
extd
Bennett Robert E, mill opr h 9 (1122) N Wilmington extd
Bennett Samuel T, county comr Court House h Apex, N C
Bennett William H, barber Union Barber Shop h Cary, N C
Benson Ada wid J P, h 609 E Martin
Benson Baxter B, v-pres-treas George Marsh Co Inc h 413 Hills-
boro
Benson Charles H, printer M J Carroll & Son h 609 E Martin
Benson Cicero, painter bds 114 W Johnson
Benson Donnie, electn h 13 W Franklin
Benson Edna Miss, meh opr N C Cotton Growers Co-op Assn h 609
E Martin
Benson H Kemper, driver h 402 N Saunders
*Benson Henry, plstr h 301 N Haywood
*Benson John, plstr h 301 N Haywood
*Benson Oscar, butcher h 301 N Haywood
Bentley John W, student h 215 Spence
Benton Horace B, colr Capital Specialty Co h 412 St Mary's
Beren Joseph J Jr, student rms 515 N Person
Bernard Joseph J, county comr Court House h 1407 Hillsboro
Bernard Louise W Miss, clk State Highway Commission h 1407
Hillsboro
Bernard Madge Miss, county dep sheriff h 1407 Hillsboro
Bernard Nellie G Miss, h 1407 Hillsboro
BERRY JOHN D, grand sec I O O F of N C h 226 E Morgan—phone
1713-W

115 W. DAVIE STREET
Telephone 313

ROY M. CHIPLEY

FLAKE B. CHIPLEY

CHIPLEY MOTOR COMPANY

DISTRIBUTORS

Automotive Transportation

Packard



- *Berry Joseph, bricklyr h 748 Fayetteville
Berryhill Parks I, student h 1213 Pierce
Berwanger Samson, clothing 219 Fayetteville h 209 N Wilmington
Besson Babbette wid Edward, h 203 N Blount
Best Alice Miss, tchr Wiley School h 412 W Morgan
*Best Eugene, fireman Yarborough Hotel h 811 S East
*Best Lois, dom h 811 S East
Best Robey C, clk J J Fallon Co h 109 N Boylan av
*Betha Adeline, laundress h 334 W South
Betha Hazel Miss, h 627 W Jones
*Betha James C, lab h 811 S Bloodworth
Betha Morrison Rev, archdeacon convocation Raleigh h 627 W Jones
*Betha Nancy, laundress h 811 S Bloodworth
Betts Annie Miss, h 523 S West
Betts Bettie H Miss, h 18 S Swain
Betts Brevard O, motor vehicle inspr h 116 Hillcrest
Betts Charles H, dep clk County Superior Court h 127 S Bloodworth
BETTS DWIGHT F (Allison & B), asst sec-treas Raleigh Bldg & Loan Assn h 615 S Boylan av—phone 1025-M
Betts Earl R, cotton grader h 116 Hillcrest
Betts John W, patternmkr h 216 Brooklyn
Betts Katie L wid R A, emp Bynum Printing Co h 418 S Person
Betts L Leroy, emp trouble dept C P & L Co h 616 S Salisbury
Betts Lallah R Miss, steno N C Home Ins Co h 127 N McDowell
Betts Leland L, brakeman h 403 N Dawson
Betts Levern P, trainman h 523 S West
Betts Lillian O Miss, h 127 S Bloodworth
Betts Marie P wid D S, h 616 S Salisbury
Betts Mary L Miss, h 127 N McDowell
Betts Mildred Miss, steno So Adjustment Bureau h 127 N McDowell
Betts Sylvester J Rev, h 11 S Person
Betts Tessie R wid W Z, h 116 Hillcrest
Betts Vivian P Miss, h 616 S Salisbury
Betts Wiley P, bkkpr h 222 E Morgan
Betts Wilmer Z, draftsman h 116 Hillcrest
Bevill John, carp h 417 S Person
*Bibbs James, lab h 113 W Lenoir
Biblical Recorder (Weekly), newspaper 121 W Hargett, Biblical Recorder Publishing Co publisher, Rev Livingston Johnson editor
Biblical Recorder Building, 121 W Hargett
Biblical Recorder Publishing Co, publisher Biblical Recorder 121 W Hargett, C J Hunter pres, Rev J S Farmer sec-treas

OFFICE: 812-14 COMMERCIAL BANK BUILDING.

PHONE 2137.

PLANT: BRICKHAVEN

CHEROKEE BRICK COMPANY

J. D. TYNER } Expert Auto
114-116 E. DAVIE Phone 2118 } Repairing

CROSS & LINEHAN CO.

CLOTHIERS AND FURNISHERS

234-236 FAYETTEVILLE STREET AND 4 W. MARTIN

TUCKER BUILDING

180

(1922-23) HILL DIRECTORY COMPANY'S

A Saver of Time and Money
Phone 463
Ford and Lincoln Sales and Service

Leads the World in Value and Sales.
RAWLS MOTOR CO.



- *Biggs Daniel, cook h 814 S Bloodworth
- *Biggs Henry, h 16 W Worth
- Biggs J Crawford, atty at law 239 Fayetteville R403 h 410 N Blount
- *Biggs Louise, dom h 122 Bledsoe av
- *Biggs Nellie, dom h 814 S Bloodworth
- *Biggs Queen, dom h 16 W Worth
- BIKLE JOHN G, sec Raleigh Merchants Assn Inc Gilmer Bldg 239 Fayetteville R313—phone 168 h 606 N Blount—phone 2044**
- Bilisolou Louvel A, printer Mitchell Printing Co h 215 N Wilmington
- Bilisolou Louvel A Jr, mechst h 215 N Wilmington
- Bilyeu Annie E Mrs, boys' matron State School for the Blind and the Deaf
- Binford Sarah V wid A R, h 112 Harrison av
- Bing Ashley E, sec and treas N C Cotton Growers Co-op Assn h 507 N Blount
- Bingham Glenn, clk h 624 W Jones
- Bird Claude L, engr h 220 N Harrington
- *Birdsall Alexander, janitor h 704 St Mary's
- *Birdsall Bettie, nurse h 704 St Mary's
- *Birdsall David, gardner h 809 S East
- *Birdsall Florence, dom h 704 St Mary's
- *Birdsall George, lab h 311 Seawell av
- *Birdsall Henry, lab h 225 N Haywood
- *Birdsall James D, car pkr h 704 St Mary's
- *Birdsall Jessie V, trained nurse h 809 S East
- *Birdsall Joseph, drayman h 225 N Haywood
- *Birdsall Joseph Jr, lab h 225 N Haywood
- *Birdsall Julia, dom h 809 S East
- *Birdsall Lucy, dom h 609 E Edenton
- *Birdsall Melvin, porter h 609 E Edenton
- *Birdsall Mordell, h 809 S East
- *Birdsall Stephen B, carp h 539 E Edenton
- *Birdsall William, janitor h 225 N Haywood
- Birdsong A Elizabeth Miss, h 217 W Morgan
- Birdsong Edwin G, pharmacist Tucker Bldg Pharmacy h 217 W Morgan
- Birdsong Edwin G Jr, student h 217 W Morgan
- *Birdsong Ernest, porter h 316 Seawell av
- Birdsong Mary S Miss, sec State Chemist and Director of Extensions h 212 W Morgan
- Birdsong Miles B, treas Thiem & Birdsong Co h 309 E Morgan
- Bishop Claude H, lineman C P & L Co h 420 S Person
- Bishop Hazel wid G T, h 529 E Martin
- Bishop Logan W, inspr Underwood Typewriter Co h 507 S Bloodworth

Capital Club Building

GEORGE M. NORWOOD
BRICK
COMPANY

Phone 2544-W

Merchants National Bank

Both Active and Savings Accounts Solicited. 4% Interest Paid in Savings Department.

OF RALEIGH, N. C.

Largest Bank in This Section

RALEIGH CITY DIRECTORY (1922-23)

181

- Bishop Mary Miss, photo Hayes Studio h 325 E Martin
 Bishop Owen H, stock mgr Motor Bearings & Parts Co h 7 N Bloodworth
 Bishop Robert M, trav salesman h 225 N Saunders
 Bishop W Robert, engr h 410 N Wilmington
 Bishop William W, salesman Globe Clothing Co h 507 S Bloodworth
 Bissett J Collie, propr Wright's Hotel Pressing Club h 528 New Bern av
 Bivins Ellie H wid J A, h 611 Fayetteville
 *Black Edward, lab h 1103 S Blount
 Black Eugenia wid J L, h 112 Polk
 *Black George, lab h 516 S Haywood
 *Black Harry, lab h 405 N West
 Black Harry E, engraver Jolly & Wynne Jewelry Co h 315 W Hargett
 *Black Mary, tchr h Oberlin rd
 Black Roy, recruiting sergt h 224 E Martin
 Blackburn Maudeline Miss, steno Secretary of State h 118 N Wilmington
 Blackley Lonnie O, mchst h 1300 Fillmore
 Blackley W Rufus, roundhouse foreman S A L R R Shops h 1300 Fillmore
 Blacklock Elmore M, printer h 720 Devereaux
 Blackman Ella Miss, waitress Mrs Irene Bough h 2410 Hillsboro
 *Blackman Frank J, furn rms 102 and 110 W Cabarrus
 *Blackman Julia, laundress h 716 E Lenoir
 Blacknall Ella T Miss, h 201 E Peace
 Blacknall George W, trav salesman h 201 E Peace
 Blacknall Thomas H, chf clk S A L Ry Co h 318 S Dawson
 Blacknall William H, foreman h 318 S Dawson
 Blackwell Edward, student h 106 Harris
 Blackwood Carlton B, electn h 303 N Boylan av
 Blackwood Elsie Miss, clk Hudson-Belk Co rms 125 Halifax
 Blackwood Floy Miss, clk Hudson-Belk Co rms 125 Halifax
 Blackwood May C Miss, h 303 N Boylan av
 Blackwood Ollie C (Keystone Tire Sales Co), h 1114 Glenwood av
 Blackwood Patrick D, pump repr h 500 Cleveland
 Blackwood T David, clk The Toyland Co h 303 N Boylan av
 Blackwood W Sherwood, student h 500 Cleveland
 Blackwood Worth T, helper h 303 W Boylan av
 Blair Edward G, police State Hospital
 Blair Enos C, agronomist h 125 N Saunders
 Blair Eunice Miss, h 125 N Saunders
 Blair Isaac C, tchr State School for the Blind and the Deaf h 125 N Saunders

COAL

POWELL & POWELL
 INCORPORATED

BUILDING MATERIAL

Rough and Dressed Lumber

OLDHAM & WORTH

INCORPORATED
 RETAIL LUMBER YARD
 Corner West and Cabarrus Sts.

Shingles and Laths



COLUMBIA GRAFONOLAS

AND ALL THE NEW RECORDS
JESSE FRENCH PIANO CO. Roney Library Building
Raleigh, N. C. Phone 428
IRA F. RANDALL, Dist. Mgr.

182

(1922-23) HILL DIRECTORY COMPANY'S

HARDWOOD
CORK
EVERLASTIC TILE FLOORS

R. L. DRESSER

Phone 2559

313 TUCKER BUILDING

- Blair Jerome E, foreman h 209 Woodburn rd
 Blair John J, director State School House Planning h 102 Hills-
 boro
 Blake Albert B, poultry City Mkt h 311 S Dawson
 Blake Alfred G, car inspr h 1110 Mark
 *Blake Ardelia, dom h 611 S Wilmington
 *Blake Berta, dom h 611 S Wilmington
 *Blake Clara, dom h 516 S Haywood
 Blake Delina wid R H, h 700 Peace
 *Blake Ernest, lab h 200 Bledsoe av
 *Blake James, cook h 108 W Lenoir
 *Blake Janie, dom h 200 Bledsoe av
 Blake John H, clk C H Fowler h 1110 Mark
 Blake John M, h 229 S Bloodworth
 Blake Julius M, foreman h 809 W Morgan
 Blake Lael Miss, steno Carroll Letter Writing Co bds 607 N
 Saunders
 Blake Lonnie, porter h 112 Firwood av
 Blake Ollie M, motorman rms 501½ Hillsboro
 Blake William E, condr h 700 W Peace
 Blakley Julian G, flagman h 1301 Fillmore
 Blalock Addie L Miss, clk J C Brantley bds 317 W Morgan
 *Blalock Aliee, student h 515 W Lenoir
 Blalock Chloe P wid T L, h 314 Hillsboro
 *Blalock Ethel, dom h 402 Bledsoe av
 Blalock Eugene M, chauffeur h 227 S Bloodworth
 *Blalock Frank, blksmith h 535 E Cabarrus
 *Blalock George, porter h 531 Cannon av
 Blalock J W & Son (Lawrence W Blalock), lumber 234 Fayette-
 ville R511
 Blalock Lawrence W (J W B & Son), h 805 McCullock
 *Blalock Mack, lab h 531 Cannon av
 *Blalock Maggie, laundress h 218 Camden
 *Blalock Mary, maid h 531 Cannon av
 *Blalock Oscar, lab h 218 Camden
 *Blalock Oscar, lab h 313 W Lenoir
 Blalock Pansy M Miss, clk J C Brantley bds 317 W Morgan
 Blalock Uriah B, gen mgr N C Cotton Growers Co-op Assn h 130
 Hillsboro
 *Blalock William, chauffeur h 402 Bledsoe av
 Blanchard Arthur C, mgr h 903 New Bern av
 Blanchard Dexter, dentist 234 Fayetteville R405 h Varina, N C
 Blanchard Jane Miss, h 116½ Fayetteville
 Blanchard John L, trav salesman h 116½ Fayetteville
BLAND CLEANERS (Roy L Honeycutt), basement Bland Hotel
 100-102 W Martin—phone 2551 (see page 28)

ALLISON & BETTS, Real Estate & Insurance

107 FAYETTEVILLE STREET. PHONE 1362
Bonds and Casualty Lines. Automobile Insurance

Pine State Creamery Co., Inc.

DAIRY PRODUCTS

PASTEURIZED MILK, CREAM, BUTTER AND CHEESE

PHONE BELL 421

116-118 S. SALISBURY

RALEIGH CITY DIRECTORY (1922-23)

183

Boylan Pearce Company
RALEIGH'S SHOPPING CENTRE
Phone 155. Private Branch Exchange
Rugs, Draperies, and Carpets

- Bland Delia F wid W H, h 201 Ashe av
- Bland Henry A, sec-treas Moseley & Bland Co h Bloomsbury
- Bland Hotel Barber Shop, 100-102 W Martin, J Bruce Straughan propr
- Bland Hotel Cigar & News Co 100-102 W Martin, W L Foster mgr
- BLAND HOTEL THE, Martin cor Salisbury, T L Bland propr, Virgil St Cloud mgr—phones Raleigh 326, Bell 1602 (see page 35)**
- Bland J Douglas, clk h 201 Ashe av
- Bland James L, carrier P O h 201 Ashe av
- Bland Louise F Miss, tehr h 201 Ashe av
- BLAND THOMAS L, propr The Bland Hotel h Rocky Mount, N C**
- Blanton Herbert L, condr rms 218 Paec
- Blanton Leonidas W, h 418 St Mary's
- Bledsoe Amorette Miss, asst supt N C Anti-Saloon League h 426 Halifax
- Bledsoe Annie L Miss, clk The Am Agrl Chemical Co h 426 Halifax
- Bledsoe Artelia A wid W L, h 534 E Jones
- Bledsoe Elizabeth Miss, h Dixie Trail cor Bedford av
- Bledsoe Helen P Miss, clk P O h 426 Halifax
- Bledsoe Jesse F, foreman h 820 N Person
- Bledsoe Leard B, clk h 822 N Person
- Bledsoe Mary C M Miss, h Dixie Trail cor Bedford av
- Bledsoe Nile H, clk Station Garage h 820 N Person
- Bledsoe Owen H, air brake inspr h 822 N Person
- Bledsoe Sarah E wid J C, h 426 Halifax
- Bledsoe William T, salesman h 325 E Martin
- Bloodworth James S, dist passgr agt So R R h 132 New Bern av
- Bloom Edward, clk Kline & Lazarus h 116½ Fayetteville
- *Blount Alvin, janitor h Oberlin rd
- *Blount Annie, dom h Oberlin rd
- *Blount Charles, lab h Oberlin rd
- *Blount Joseph, gardener h Oberlin rd
- *Blount Mary J, janitress h Oberlin rd
- *Blount Mary R, cook h Oberlin rd
- *Blount Nicholas B, porter h 22 W Worth
- *Blount Rosa B, cook h Oberlin rd
- *Blount William, porter h Oberlin rd
- Blue Bessie Miss, clk U S int rev colr h 310 Linden av
- Blue Jean P Miss, county nurse h 522 N Person
- Blue Katherine C Miss, saleslady C C Gunn & Co h 410 N Blount
- Blue Margaret J wid M J, h 522 N Person
- Blue Moon Inn, cafe Dixie Trail nr Bedford av, Mrs Sarah Bar-mettler proprietress
- Blue Sallie A wid D A, h 310 Linden av

IDENTIFY YOURSELF RENT A NEW FORD and Drive It Yourself
SORRELL'S GARAGE

400 S. SALISBURY STREET

RALEIGH, N. C.

HORNADAY & FAUCETTE

117 WEST MARTIN STREET

WE WRITE EVERY KNOWN INSURANCE

PHONE 1464

184

(1922-23) HILL DIRECTORY COMPANY'S

Harley-Davidson Motorcycles
Sidecars, Parcelcars

BOB UPCHURCH
320 South Blount Street
Phone Bell 1236

- Bluett Lydia B wid William, h 215 N Saunders
 Blum Luella L Miss, dep colr U S int rev colr h 611 Fayetteville
 Bobbitt Annie H Miss, h 222 W Morgan
 Bobbitt Charles P, condr rms 218 Pae
 *Bobbitt Edward, blksmith h 535 Smith
 *Bobbitt Ernest, gasmkr h 210 W South
BOBBITT J ERNEST, cashr Hornaday & Faucette and asst sec-treas Citizens Building & Loan Assn h 222 W Morgan—phone Bell 569-J
 Bobbitt Samuel L, dentist h 222 W Morgan
 Bocker Emma Mrs, cashr Efrid's Dept Store h 125 N Halifax
 *Bogan William, brakeman h 310 Tucker
 Bogasse Bettie A Miss, h 315 E Martin
 Bogasse Miles G, lino opr News & Observer h 118 N Person
 Bogasse Samuel, printer h 315 E Martin
 Bogue Sound Farms Inc, 234 Fayetteville R309, J D Boushall pres
 Bogusse Mamie Miss, manicurist Yarborough Barber Shop h 317 S McDowell
 Bolger Colson C, floral designer h 323 E Morgan
 Bolinger Henry, mill hd h 119 Firwood av
 Bolling Lossie R, auto mech h 216 W Lane
 Bolling Percy D, supt h 702 W Peace
 Bolling R J & Co (R J Bolling, W R Dorsett and W D Smith), grocers 223 N Bloodworth
 Bolling Robert J (R J B & Co), h 504 Oakwood av
 Bolling Thorny W, auto mech Union Garage h 819 W Morgan
 Bon-Ton Tailors The (J L Goldie, J O James), 104 W Hargett
 Bond George Hartwell (G Lloyd Preacher & Co), h Atlanta, Ga
 Bond William G, shoemkr h 513 S Dawson
 Bonner Alexander M (Montague & B), h 326 New Bern av
 Bonner Florence M wid W E, h 121 Cox av
 Bonner Henry M, phys h 11 Maiden la
 Bonner John H B, student h 11 Maiden la
 Bonner K P B Dr, direetor Bureau of Maternity and Infaney State Board of Health State Depts Bldg
 Bony Eugene D, engrn h 201 S Boylan av
 Booker Cora A Mrs, h 314 E Hargett
 Booker Frederick M, elk Allen's Economy Mkt bds 215 W Martin
 Booker Lessie P Mrs, opr So Bell Tel & Tel Co h 330 E Hargett
 Bocker Paul C, chauffeur h 226 S Bloodworth
 Booker Pender, elk Atkins Cafe h 215 W Martin
 Boomhour Joseph G, prof Meredith College h 218 Elm
BOON-ISELEY DRUG CO INC, 136 Fayetteville, W J Boon pres, George A Iseley sec-treas—phones 95 and 2344
 Boon Wiley J, pres Boon-Iseley Drug Co Inc h 105 E Edenton
 *Boone Alberta, dom h 609½ S McDowell

COTHRAN & McKIMMON MOTOR COMPANY

10-18 E. Davie

Phone 2214

RALEIGH, N. C.

E. G. COTHRAN **STUDEBAKER SALES AND SERVICE** W. S. McKIMMON

JAMES E. THIEM, Everything for the Office

STATIONERY—SPORTING GOODS

125 FAYETTEVILLE STREET

Bell Phone 135

RALEIGH CITY DIRECTORY (1922-23)

185

Phone 74

UNEXCELLED SERVICE
CAPITAL CITY LAUNDRY
 "SEND IT TO THE LAUNDRY"

115½ WEST MARTIN

- *Boone Avery, lab h 525 S McDowell
- BOONE CHARLES R**, "De Luxe" Clothier, men's furnishings, clothing, shoes, hats and a full line of boys' goods 226 Fayetteville—both phones 281, pres Motor Service Co of Raleigh Inc h Bloomsbury Park—phone Bell 1344-W
- Boone John, speeder h Caraleigh
- Boone John W, elk h Caraleigh
- *Boone Joseph F, propr East Side Cafe h 327 S East
- *Boone Nina, laundress h 609½ S McDowell
- Booth Claude, carp h 309 S Person
- Booth Raymond, carp h 1308 Fillmore
- Booth Raymond, v-pres C V York Construction Co h Nash Drive nr Glenwood av, Hayes-Barton
- Booth Willard C, carp h 414 W Lenoir
- Borden John L, v-pres Royal & Borden Furniture Co h Goldsboro, N C
- Boscowski Jennie Mrs, Rose Beauty Shop h 612 Polk
- Bosque Robert E, tchr rms 1910 Park Drive
- BOST W THOMAS**, newspaper reporter 303 Fayetteville R9 h 109 N Bloodworth—phone 195-J
- *Boster Lety, dom h 708 Briggs al
- Bostick Thomas C, frt agt So Ry Co h 123 S Dawson
- Boston Ins Co of Mass, 20 E Martin R515, E A Sales spl agt
- Bostwick Donald R, maintenance foreman W U Tel Co h 9 S Person
- *Bouey Martha, dressmkr 1303 New Bern av
- *Bouey William, porter Yarborough Hotel h 1303 New Bern av
- Boulineau William W Jr, sub dist mgr U S Veteran's Bureau bds 325 E Morgan
- Boulwane Bessie Miss, nurse State Hospital
- Boushall Francis M, student h Person cor Cedar
- BOUSHALL JOHN H**, trust officer Raleigh Savings Bank & Trust Co and comdr Am Legion h Person cor Cedar—phone 692
- Boushall Joseph D, gen agt State Life Ins Co of Ind h Person cor Cedar
- *Bowden James, lab h 211 Railroad
- Bowden Lawrence W, sheet metalwkr 305 S Bloodworth h 117 N Salisbury
- *Bowden Margie, laundress h 716 S Bloodworth
- Bowen Annie G Miss., h Ferndell la nr Hillsboro
- BOWEN ARTHUR F**, treas N C State College of Agriculture & Engineering h Ferndell la nr Hillsboro—phone 1654-W
- Bowen Claude, student bds 325 E Morgan
- Bowen Ellen Miss, rms 407 N Wilmington
- Bowen Eunice W Miss, h Ferndell la nr Hillsboro
- Bowen Isabelle W Miss, h Ferndell la nr Hillsboro
- Bowen J J, attdt State Hospital

The Raleigh Savings Bank & Trust Co.

Acts as Executor, Trustee or Agent.

Safe Deposit Boxes for Rent

Wachovia Bank and Trust Company

WINSTON-SALEM, ASHEVILLE, HIGH POINT, SALISBURY, RALEIGH
NORTH CAROLINA

For Every Financial Need: Commercial Banking, Trust, Savings, Safe Deposit, Investment

186

(1922-23) HILL DIRECTORY COMPANY'S

SANITARY LAUNDRY } **Launderers, Cleaners**
and Dyers }
BOTH PHONES 391
411-413 SOUTH McDOWELL

Bowen James J, mgr North State Petroleum Co h 223 W Edenton
Bowen John R, salesman h 223 W Edenton
Bowen M Elizabeth Miss, h Ferndell la nr Hillsboro
Bowen William C (Bill Bowen's Service Station), h 223 W Edenton
Bowen's Bill Service Station (W C Bowen), 326 S Salisbury
*Bowens Horace Rev, pastor St Andrews Holy Church h Wilson, N C
Bower D E, flagman rms 415 N Salisbury
Bowler Allan T, see N C Bankers Assn h 105 E Edenton
Bowles Jefferson T, music store h White Oak rd, Bloomsbury
BOWLES MUSIC CO, musical instruments of the better kind 120 W Martin, J T Bowles mgr—phone 1441
*Bowling Alice, dom h 512 S Swain
Bowman Blanche B Miss, tehr Peace Institute
Bowman Clarence E, salesman H Mahler's Sons h 118 Hawthorne rd
Bowman Melvin C, salesman H Mahler's Sons h 118 Hawthorne rd
*Boxdale Arthur, lab h 566 E Cabarrus
*Boxdale Lillie, dom h 566 E Cabarrus
Boyce Flora McN Miss, tehr Peace Institute
Boyd Belle Miss, attdt Dr M C Horton h 129 S Dawson
Boyd Chester, h 528 New Bern av
*Boyd Gilbert, fireman h 24 MeKe
Boyd J E, agey mgr Wales Adding Machine Co h Bland Hotel
*Boyd Jefferson, section hd h 228 W North
Boyd Jesse R, trimmer h 219 S East
Boyd Joseph M, clk Hudson-Belk Co h 129 S Dawson
Boyd Mary B Miss, steno Whitlock & Co h 129 S Dawson
Boyd Richard H, propr Boyd's Antique Shop h 528 New Bern av
Boyd Sallie L Mrs, boarding 129 S Dawson
*Boyd Sarah, laundress h 405 W South
Boyd W Spottswood, auto trucks 110 S Blount and pres Republic Service Co Inc h 105 E Edenton
Boyd Walter T, clk Coke Cigar Store h 129 S Dawson
Boyd's Antique Shop (R H Boyd), 524 New Bern av
*Boyer Alverda, tehr Washington School
*Boyer Charles H, tehr St Augustine's School
*Boyer Clinton C, tehr Crosby-Garfield School
Boyer John L, trav salesman h 321 E Morgan
*Boykin Harriet, grocer h 594 E Lenoir
Boykin Ida J wid J M, h 414 N Wilmington
*Boykin James, porter h 10 Railroad
Boykin Sadie R Miss, h 414 N Wilmington
*Boykin Samuel, lab h Sheppard nr Oberlin rd
*Boykin Thelma, dom h 594 E Lenoir

CAMPBELL-WARNER CO. } **Monuments**
210-12 SOUTH WEST STREET. } **Iron Fencing**
PHONE No. 1131 } **Building Stone**

WYATT-BURRUSS FUEL CO.

Successors to WYATT-SMITH FUEL COMPANY
WHOLESALE AND RETAIL

COAL, COKE AND WOOD

Bell Phone, 2142; Raleigh Phone, 180

220 S. SALISBURY

RALEIGH CITY DIRECTORY (1922-23)

187

- *Boykins Alonzo, h 594 E Lenoir
*Boykins Sallie, dom h 594 E Lenoir
*Boylan Alice, laundress h 105 Idlewild av
*Boylan John, lab h 105 Idlewild av
Boylan Margaret T wid James, h 753 Hillsboro
BOYLAN-PEARCE CO INC, dept store, dry goods, notions, millinery and ladies' ready to wear 216-218 Fayetteville, J J Towler pres, A L Cox v-pres, K W Weathers sec-treas, William Perlstein gen mgr—phone Bell 155 (see right side lines and page 31)
Boylan Rufus T, treas Interstate Motor Equipment Co h 753 Hillsboro
Boylan William M, v-pres-gen mgr Interstate Motor Equipment Co h 211 W Park Drive, Cameron Pk
Boyles Clyde W, auto meeh Hillsboro Bridge Filling Station h N Person
Boylston Adelaide Miss, h 30 S Boylan av
Boylston Adelaide S wid F C, h 30 S Boylan av
*Braan Jesse C, barber 922 E Hargett h 625 Powell's al
Braddock Ceal M, foreman press room News & Observer h 516 Elm
Bradley Alexander D, sheet metal wkr 119 W Morgan h 711 W Peace
Bradley Avery T, clk The Toyland Co h 16 W Cabarrus
Bradley Beulah Miss, steno Reid & Smith h 327 S Person
Bradley Cynthia A wid R H, h 309 E Morgan
Bradley David C, engnr h 514 W Morgan
Bradley Ebra, engnr h 211 N Boylan av
Bradley Ethel Miss, h 211 N Boylan av
Bradley George W, condr h 503 Tilden
Bradley June, ship elk bds 317 W Morgan
Bradley Leroy, shoemkr McNeills Electric Shoe Shop h Louisburg rd R F D No 1
Bradley Mary H Miss, clk Secretary of State h 309 E Morgan
Bradley Stephen S, h 211 N Boylan av
Bradshaw Cleveland W, engnr h 521 Halifax
Bradshaw Ernest, carp h 206 Brooklyn
Bradshaw Fannie Miss, tehr Peace Institute
Bradshaw John E, car repr h 900 St Mary's
Bradshaw Kathleen Miss, h 206 Brooklyn
Bradshaw Nellie Miss, h 317 S McDowell
Bradshaw Owen S, clk rms 515 Fayetteville
Bradshaw Pattie Miss, nurse State Hospital
Bradshaw Sarah wid J W, h 217 Brooklyn
Bradshaw Thomas T, carp h 206 Brooklyn
Bradsher James E, clk R J Bolling & Co h 101 S Bloodworth

DURHAM LIFE INSURANCE CO. Life, Health, Accident
RALEIGH, N. C. "We Protect the Family" A Policy for Every Member of the Family

JORDAN

MOTOR CARS

Allen-Marshall Motor Co., Inc.

DISTRIBUTORS

414 S. Salisbury Street

Phone 2595

BRAGG HARDWARE CO. } WHOLESALE and RETAIL

128 EAST MARTIN

PHONE 304

188

(1922-23) HILL DIRECTORY COMPANY'S

Leads the World in Value and Sales. A Saver of Time and Money
RAWLS MOTOR CO.

Phone 463
 Ford and Lincoln Sales and Service



- Bradsher Mamie G Mrs, representative Travelers' Aid h 323 S McDowell
- Brady Arnold E, h 218 S Harrington
- Brady Harry W, h 218 S Harrington
- Brady Matthew T, boilermkr h 416 St Mary's
- Brady Notie L wid E A, boarding 218 S Harrington
- Brafford Mody, candymkr A D Royster & Bro h Caraleigh
- BRAGG HARDWARE CO (John C and William T Bragg), wholesale and retail hdwe 128 E Martin—phone 304 (see left top lines)**
- BRAGG JOHN C (Bragg Hardware Co), h Raleigh R F D No 1—phone 6702**
- BRAGG WILLIAM T (Bragg Hardware Co), h Atlanta, Ga**
- *Branch Addie, dom h 103 Bragg
 - *Branch Bettie E, tchr Washington School h 120 W South
 - Branch Braxton T, auto mech h 609 Polk
 - Branch Daniel M, watchman h 214 N Bloodworth
 - *Branch Delphia, laundress h 1114 S Bloodworth
 - Branch Ernest A, county and city dentist Court House h 609 Polk
 - *Branch Fred, lab h 211 Pugh
 - Branch Herbert, auto repr City Garage h 320 S Dawson
 - Branch Howard, bkkpr City Garage h 501 Polk
 - *Branch Ira L, lab h 1114 S Bloodworth
 - Branch James E, mchst h 720 S Saunders
 - *Branch John W, lab h 212½ Idlewild av
 - Branch L O B, helper h 720 S Saunders
 - Branch Lillian wid W M, h 110 S Person
 - Branch Marvin A, clk Commercial Natl Bank h 118 S Person
 - Branch Mary A wid H W, h 720 S Saunders
 - Branch Mary I wid W L, h 558 E Martin
 - Branch Minnie Miss, h 214 N Bloodworth
 - *Branch Mollie, cook h 212½ Idlewild av
 - Branch Offie C, engnr rms 216 Pace
 - *Branch Osborn, ice puller h 836½ Manly
 - Branch Ralph P, proper Yarborough Barber Shop h 216 Pace
 - *Branch Roney, laundress h 745 Smithfield av
 - Branch Thomas (West Raleigh Pressing Club), h 1902 Hillsboro rd
 - *Branchon Nicholas, carp h 441 N Salisbury
 - Branham Clell A Miss, h 601 New Bern av
 - Branham J Walton, student h 601 New Bern av
 - Branham Mildred Miss, saleslady Efirid's Dept Store h 615 E Martin
 - Branham Troy A, grocer 601 New Bern av
 - Braman Alpheus J, condr h 506 Cary
 - Brannan Eugene M, clk h 217 N Boylan av



Phone 364

COOPER MONUMENT CO.

MEMORIALS, GARDEN SEATS, PEDESTALS, IRON FENCE, VASES, SEATS
 219 WEST MARTIN STREET. Catalogue on Request

DERMOTT HEATING CO.

220 1/2 FAYETTEVILLE STREET

PHONE 379

HEATING
ENGINEERS and
CONTRACTORS

RALEIGH CITY DIRECTORY (1922-23)

189

Brannan James T (Academy Barber Shop), h 425 Fayetteville
 Branson Alma Miss, h 314 W Jones
 Branson Bertha Miss, h 314 W Jones
 Branson Oscar V, car inspr h 314 W Jones
 Brantley Gus T, condr h 115 Seawell av
 Brantley Jerome, carp bds 20 Firwood av
 Brantley Jessie C Miss, steno Templeton & Templeton h 323 W Edenton

BRANTLEY JOHN C, druggist Masonic Temple Bldg 135 Fayetteville—phones Bell 14 and 15, Raleigh 15 h 120 S Boylan av—phone Bell 583-J

Brantley John C Jr, student h 120 S Boylan av
 Brantley Lee, painter bds 20 Firwood av
 Brantley Roy L, stoek elk Nash Motor Sales Co h 102 S McDowell
 Brantley Sherwood, warehouse foreman N S Ry h 319 W Edenton
 Brantley Eugenia Miss, h 524 S Boylan av
 Brantom Mildred Miss, rms 615 E Martin
 Brassfield James P (Rowland & B), h 819 N Bloodworth
 Brassfield Leon S (Winston, Winston & Brassfield), h 105 E Edenton

Bray James P, music director Peace Institute
 Braxton Samuel A, lieut director N C Natl Guard Band h 922 W Lenoir
 Bray H E, see to agey mgr The Equitable Life Assurance Society 20 E Martin R601

Bray Herbert T, brakeman h 709 W Lane
BRAY JOHN B, City Comr of Public Works Municipal Bldg—phone Bell 766 h 406 W Hargett—phone Bell 1365

Bray Walter B, clk bds 528 S Salisbury
 Breekenridge Elizabeth H wid J L, h 305 New Bern av
 Breekenridge Milton, agt Life Ins Co of Va h 305 New Bern av
 Breedlove Joseph P, member State Library Commission
 Breese Robert H, ins h 9 N Blount
 Breeze Laura Miss, matron The Methodist Orphanage
 Breeze Olivia Miss, matron The Methodist Orphanage
 Breidenbaeh Conrad L, asst mgr W T Grant Co h 606 W Morgan
 Bremmer John W, plumber Wallin & Trull h 227 E Morgan
 Breniger Henry T, carp bds 309 W Martin
 Bretsch Albert, mgr Bretsch's Bakery h 105 N McDonald
 Bretsch Annie wid Charles, h 216 N Person
 Bretsch Sallie B Mrs, bkkpr Commercial Ptg Co h 105 N McDowell

Bretsch's Bakery, 103 Fayetteville. Albert Bretsch mgr
 Brett James C, agt The Conn Mutual Life Ins Co h 707 W South
 Brewer Ann E Miss, h 128 N Blount
 Brewer Bessie S wid S W, h 4 Maiden la

COAL

POWELL & POWELL

INCORPORATED

BUILDING MATERIAL

D. F. FORT, Jr.

Capital Club Building

Phone 192



NASH MOTOR SALES COMPANY

Distributors NASH MOTOR CARS AND TRUCKS
329 S. BLOUNT ST.

LAFAYETTE MOTOR CARS
Phone No. 2440

190

(1922-23) HILL DIRECTORY COMPANY'S

BREWER CHARLES EDWARD, A M Ph D, pres Meredith College—phone Bell 169 h 128 N Blount—phone 1334

Brewer Ellen D Miss, tchr Meredith College h 128 N Blount

Brewer S W & Son (Talcott W Brewer), agrl implts 315 S Wilmington

Brewer Talcott W (S W B & Son), h 4 Maiden la

Brewer William H, auto repr 216 S Salisbury h 114 E Park Drive

Brey Francis C, cashr Swift & Co rms Y M C A

Brickell Abner T, student h 107 Ashe av

Brickhouse Richard F, engr h 431 Halifax

*Brickle Ada, dom h 318 S Haywood

*Brickle Edward, barber D H Reid h 318 S Haywood

*Brickle Henry, barber D H Reid h 713 E Davie

*Brickle Mary, cook h 318 S Haywood

Brickman Burton C, salesman h 119 Cox av

Brickman Fred M, student h 119 Cox av

Brickman Myrtle Mrs, saleslady W T Grant Co h 119 Cox av

*Bridgeford Davis, gasmkr h 712 Briggs al

Bridgers Allie Miss, bds 320 W North

*Bridgers Andrew, lab h 753 E Davie

Bridgers Anne C Miss, h 1306 Hillsboro

Bridgers Annie C wid R R, h 1306 Hillsboro

Bridgers Arthur F, bkbndr Mitchell Printing Co h 528 N East

*Bridgers Betsie, dom h 708 S Bloodworth

BRIDGERS C A, plumbing, steam and gas fitting 613 E Hargett—phone 2567

Bridgers Cornelia M Miss, h 704 E Hargett

*Bridgers Elbert, lab h 708 S Bloodworth

Bridgers Elizabeth Miss, h 1306 Hillsboro

Bridgers Emily Miss, h 1306 Hillsboro

Bridgers Ernest, plstr h 704 E Hargett

*Bridgers Gaston, lab h 524 East Street av

*Bridgers Howell, lab h 518 Smith

Bridgers Irene Miss, h 528 N East

Bridgers Irving H, clk Wilson's Cigar Stores h 305 Pace

*Bridgers James, driver h 725 S East

Bridgers Janie Miss, dressmkr 528 N East

Bridgers John E, trav salesman h 507 N Person

Bridgers John E Jr, student h 507 N Person

Bridgers John F, clk h 9 S Swain

*Bridgers Joseph, lab h 550 E Cabarrus

*Bridgers Mary, laundress h 538 E Lenoir

Bridgers Mary J wid J A, h 704 E Hargett

*Bridgers Maude, dom h 12 Dodd

Bridgers Minnie M wid J H, grocer 709 N Person h 305 Pace

Bridgers Nannie Miss, h 528 N East

Paint Supplies

Contracting Painter
and Paper Hanger.

P. O. Box 189

Phone 2706-W

322 S. BLOUNT

SAVE YOUR MONEY THE EASY WAY

THE RALEIGH BUILDING AND LOAN ASSOCIATION

OFFICE, 107 FAYETTEVILLE STREET

R. S. BUSBEE, President

J. C. ALLISON, Secretary and Treasurer

D. F. BETTS, Asst. Secretary and Treasurer

- *Bridgers Pearl, dom h 538 E Lenoir
- Bridgers Robert R Jr, h 1306 Hillsboro
- *Bridgers Rosa, laundress h 550 E Cabarrus
- Bridgers S Thomas, plstr h 219 Spence
- Bridgers Samuel C, student h 507 N Person
- *Bridgers Thomas, cook h 12 Dodd
- Bridgers Thurman N, v-pres-see Caraleigh Phosphate & Fertilizer Works h Wilson, N C
- *Bridgers Vida, laundress h 550 E Cabarrus
- *Bridgers Viola, dom h 521 W South
- *Bridgers Walter, butler 701 N Blount
- *Bridgers Walter, lab h 550 E Cabarrus
- *Bridgers William, lab h 538 E Lenoir
- Bridgers William J, police h 119 W Edenton
- Bridges Daniel F, mgr shoe dept Boylan-Pearce Co h 113 Polk
- *Bridges Richard, lab h 507 Saunders av
- Bridges William S, tehr h 17 Maiden la
- Briedingveeh Conrad, asst mgr h 606 W Morgan
- Briggs Donald, student h 117 N Blount
- Briggs Elizabeth N Miss, h 214 W Edenton
- Briggs Estella E Miss, clk N C Cotton Growers' Co-op Assn h 115 S McDowell
- Briggs Everett E, salesman Thomas H Briggs & Sons h 322 Hillsboro
- Briggs Fabius H Jr, asst sec N C Home Ins Co h Satterfield Apts
- Briggs Helen Miss, h 119 N Dawson
- BRIGGS JAMES A (Thomas H Briggs & Sons), h 322 Hillsboro—phone Bell 426**
- Briggs James A Jr, salesman Thomas H Briggs & Sons h 117 N Blount
- Briggs James E, student h 117 N Blount
- Briggs John B, bkkpr State Auditor h 1621 Park Drive
- Briggs John D, architect h 119 N Dawson
- Briggs Lula H Miss, h 322 Hillsboro
- Briggs T Hamlin, sales mgr The Am Agrl Chemical Co h Wilder Grove, N C
- BRIGGS THOMAS H (Thomas H Briggs & Sons), pres Wake County Savings Bank and v-pres Commercial Bldg Co h 214 W Edenton—phone Bell 427**
- BRIGGS THOMAS H & SONS (Thomas H and James A Briggs), whol and retail hdwe, paints, house furnishings and sporting goods 220 Fayetteville—both phones 45 (see right bottom lines and page 34)**
- Briggs William D, sec-treas Caraleigh Cotton Mills h Whittaker's Mill rd, Bloomsbury

RALEIGH'S SHOPPING CENTRE
 Phone 155. Private Branch Exchange
Boylan Pearce Company
 and Embroideries
 White Goods, Linens, Laces

THOMAS H. BRIGGS & SONS
—THE BIG HARDWARE MEN—

Atlantic Life Insurance Company

EDMUND STRUDWICK, President

GEO. D. RICHARDSON, General Agents, Raleigh, N. C.
 GEO. D. RICHARDSON, President and Agency Supervisor
 B. A. MCKINNEY, Vice-President and Auditor
 C. I. GODWIN, Secretary-Treasurer

192

(1922-23) HILL DIRECTORY COMPANY'S

Briggs Willis G, atty at law and asst U S atty 330 Fayetteville
 R219 h 116 N Dawson
 *Bright Alice, cook h 306 Heck
 *Bright Charles, lab h 306 Heck
 *Bright Francis, cook h 306 Heck
 *Bright Jennie, dom h 1315 E Lane
 *Bright Mary, laundress h 306 Heck
 *Bright Nona, dom h 306 Heck
 *Bright William, lab h 901 Fayetteville
 Brigman Aline W Miss, teller So Bell Tel & Tel Co h 223 W
 Jones
 Brigman Chesley D, student h 223 W Jones
BRIGMAN EMMA E MISS, cashr W U Tel Co h 223 W Jones—
 phone 2437-W
 Brigman Julia H wid C D, h 223 W Jones
 Brigman Martin N, auto mech Carolina Cadillac Co h 305 New
 Bern av
 Brigman Pierce, tel opr h 223 W Jones
 Brigman V Dorothy Miss, clk W U Tel Co h 223 W Jones
 *Brim William, porter h 223 Loves la
 Brinley Clement S, asst State Entomologist h 515 Washington
BRIMLEY HERBERT H, curator State Museum, Agricultural
 Bldg—phone 2300 h 106 Ashe av—phone 1031-X
 Brinkley Sophie H Miss, h 106 Ashe av
 Brinkley Beatrice Miss, h 211 Park av
 Brinkley Benjamin, truck driver h 422 S Wilmington
 Brinkley Elizabeth Miss, h 552 E Edenton
 Brinkley George W, appr Mitchell Printing Co h 120 N Har-
 rington
 Brinkley Larry C, salesman J G Ball Co h 104 E North
 Brim Charles B, landscape gardener h 323 W Edenton
 *Bristow Annie, cook h Oberlin rd
 *Bristow Effie, maid h Oberlin rd
 Britt Frank E, fireman h 119 W Edenton
 Britt I Sue Miss, h 110 Polk
 Britt John T, engnr h 110 Polk
 Britt Urma W Miss, tchr Thompson School h N East
 Brittain Monnie Miss, nurse State Hospital
 Britton Julius, student rms 549 E Hargett
 *Broadnax Herman, chef Yarborough Hotel h 729 Blount
 *Broadway Connie B, helper h 414 N Harrington
 *Broadway Pearl, cook h 4 Bladen
 Brockwell Edgar M, mgr T F Brockwell h 322 S McDowell
 Brockwell Louise Miss, h 726 W Hargett
 Brockwell Minnie Miss, h Smith extd
 Brockwell Philip L, adv agt h 322 S McDowell

Auto Electric & Battery Co. "Exide"
 PHONE 647
 411 FAYETTEVILLE

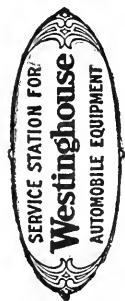

J. F. WIGGS } **Auto Repairing**
414 Salisbury } **and Accessories**
Phone 1436

- Broekwell Robert L, repr man T F Broekwell h 322 S McDowell
 Broekwell Sherwood, fire engnr State Ins Dept h 726 W Hargett
 Broekwell Thomas F, bicycles 218 S Salisbury h 322 S McDowell
 Brodie Sumpter R, salesman T R Workman h 1 S Person
 Brogden Eustace O, salesman h 110 N Saunders
 Brogden Laurie C, State supervisor elementary schools h 118 S
 Boylan av
 Brogden W L Co, whol fruit and produce 223 S Wilmington, W L
 Brogden pres-mgr
 Brogden William L, pres-mgr W L Brogden Co h 516 N Blount
 Bronson Henry T, actuary State Ins Dept h 20 Maiden la
 *Brookes Lella, cook Glenwood av nr White Oak rd, Hayes-Barton
 *Brooks Alma, dom h 819 Manly
 Brooks Blondza Miss, saleslady W T Grant Co h 525 S Harrington
 Brooks Bruce B, fireman R F D h 707 W North
 Brooks Catherine Miss, h 507 S Bloodworth
 Brooks Charles, loekerman Hayes-Barton Swimming Pool bds 1303
 Fillmore
 Brooks Dollie V Miss, press feeder Capital Ptg Co h 707 W North
 *Brooks Ernest, driver h 535 Edenton
BROOKS EUGENE C, supt State Dept of Public Instruction, mem-
 ber State Library Commission and sec State Board of Educa-
 tion h 617 N Blount—phone Bell 1533
 Brooks Eugene C Jr, student h 617 N Blount
 *Brooks Eula, dom h 510 E Martin
 Brooks Flossie Miss, head nurse State Hospital
 *Brooks Frank, horseshoer h 626 St Mary's
 *Brooks Frank Jr, blksmith h 626 St Mary's
 *Brooks Geneva, dom h 535 E Edenton
 Brooks George H, clk Carolina Hdwe Co Inc h 209 S Person
 *Brooks Henry, barber h 715 E Davie
 Brooks J C, chef State Hospital
 Brooks J Leon, mill hd h 525 S Harrington
 Brooks John L, carp h 1303 Fillmore
 Brooks Kathleen Miss, saleslady W T Grant Co h 525 S Har-
 rington
 Brooks Lemuel P, carp h 1303 Fillmore
 *Brooks Lena, laundress h 3 Bladen
 *Brooks Lizzie B, cook h 626 St Mary's
 *Brooks Lula, dom h 626 St Mary's
 Brooks Mae Miss, h 118 Hawthorne rd
 Brooks Marjorie E Miss, cashr Pine State Creamery Co Inc h 1303
 Fillmore
 Brooks Martha Miss, h 617 N Blount
 *Brooks Mary, laundress h 118 E Cabarrus
 *Brooks Minnie T, tehr Washington School h 521 E Edenton

GOODWIN-SMITH FURNITURE CO.
 124 EAST MARTIN STREET.
 PHONE 516
 The House That
 Makes Homes Happy

**Capital, Surplus and
Profits, \$500,000.00.**



**Resources,
\$5,000,000.00**

Wachovia Bank and Trust Company

WINSTON-SALEM, ASHEVILLE, HIGH POINT, SALISBURY, RALEIGH
NORTH CAROLINA

For Every Financial Need: Commercial Banking, Trust, Savings, Safe Deposit, Investment

194

(1922-23) HILL DIRECTORY COMPANY'S

ELECTRAGISTS
HAVE THE NAME OF WALKER BACK
OF YOUR WIRING OR ELECTRICAL AP-
PARATUS. IT IS SATISFYING AND RE-
MEMBERED AFTER THE PRICE IS FOR-
GOTTEN.
WALKER ELECTRIC CO.
PHONE 1155
110 WEST MARTIN

*Brooks Nannie, laundress h 750½ Fayetteville

*Brooks Odessa, dom h 111 E Cabarrus

Brooks Sarah Miss, h 617 N Blount

Brooks Shirley Miss, h 707 W North

Brooks Tiney Miss, nurse State Hospital

Brooks Willie Miss, h 525 S Harrington

Brookshaw George E, gen mdse 228 N McDowell

BROTAN'S FIFTH AVENUE SHOP, ladies' ready to wear and millinery 108 Fayetteville, M Cohen mgr—phone 526 (see right top lines)

Brotherhood Motor Development Co Inc The, specialties 135 Fayetteville R309, E P Shields mgr

Brothers Alonzo R, engr h 524 N Wilmington

Broughton Annie L wid J L, h 120 Cox av

Broughton Carolina R wid N B, h 227 New Bern av

BROUGHTON CARRIE L MISS, librarian N C State Library, New Administration Bldg—phone 2300 h 227 New Bern av—phone Bell 1121

Broughton Coy R, trav salesman White Dairy Products Co h 31 S Swain

Broughton Ernest H, dentist 135 Fayetteville R202 h 911 New Bern av

Broughton Hubert R, clk Person Street Pharmacy h 824 N Percy

BROUGHTON J MELVILLE, atty at law Citizens Natl Bank Bldg and city atty 239 Fayetteville R401-402—phone 456 h 216 Hillcrest—phone 1596

Broughton Joseph B, dairyman Pine State Creamery Co Inc h 105½ S Wilmington

Broughton Mattie J wid G H, h 31 S Swain

BROUGHTON NEEDHAM B, physician (practice limited to disease of children), Citizens Natl Bank Bldg 239 Fayetteville R309-311, office hours 10 A M to 12 and 3 to 5 P M—phone 25 h 227 New Bern av—phone 1121

Broughton Rosa C Miss, h 227 New Bern av

Broughton William S, broker bds 405 N Wilmington

Broullet News Agency, 220 S Harrington, R C Batchelor mgr

Brower Alfred S, certification director State Dept of Public Instruction h 1500 Hillsboro rd

Brower Walter, trav salesman rms 16 W Hargett

Brown Abbye H Miss, h 11 S Person

*Brown Ada, laundress h 609 S Blount

Brown Ada C wid Clarence, h 510 E Edenton

*Brown Addie, clk h 18 E Worth

Brown Albert L, appr News & Observer h 502 Devereaux

*Brown Alice, dom h 225 E South

*Brown Alice, dom h 18 E Worth

115 W. DAVIE STREET
Telephone 313

ROY M. CHIPLEY

FLAKE B. CHIPLEY

CHIPLEY MOTOR COMPANY

DISTRIBUTORS

Automotive Transportation

Packard



- Brown Allie Miss, h 128 W Hargett
*Brown Annie, midwife Oberlin rd
Brown Annie Miss, h 5 S Person
Brown Benjamin F, chf div of markets and State warehouse supt
h 801 N Bloodworth
*Brown Berry W, real estate 204 W South h 716 E Hargett
Brown Bessie B Miss, h 105 S Dawson
Brown Bessie T Miss, h 214 W Edenton
*Brown Bettie, cook h 823 Jenkins
Brown Beulah Mrs, h 910 Belmont
Brown Buckner B, watchman h 502 Devereaux
Brown Butler B, watchman h 615 N Saunders
*Brown Charles, lab h 807 Canister
Brown Charles C, chf opr h 105 N McDowell
Brown Charles C, trav salesman h 109 Ashe av
Brown Charles W, condr rms 415 1/2, Fayetteville
*Brown Clarence, driver h 320 Battle
*Brown Clifton, lab h 212 W South
*Brown Cora, cook h 905 E Martin
*Brown Daisy, dom h 211 Freeman
*Brown David, lab h 411 Green
Brown Dingley, tehr h 127 New Bern av
Brown Dorothy Miss, h 504 Adams
Brown E Clifton, electn h 502 Polk
Brown Edward S, embalmer II J Brown Co h 123 S Harrington
*Brown Edward W, plstr h 403 Park av
Brown Elbert, auto mech h 411 N Saunders
Brown Elizabeth Mrs, clk Am Ry Express Co h 407 Kinsey
Brown Emma Y wid J E, h 322 W Jones
Brown Ervin L (N T B & Son), h 817 N Blount
*Brown Eva, laundress h 320 Battle
*Brown Fabius, farmer h 215 Bledsoe av
Brown Fabius P (H J B Co), and v-pres Athletic Supply Co h 1310
Hillsboro
*Brown Fannie, dom h 320 Battle
Brown Fletcher E, salesman Dalton Adding Machine Co h 106 N
East
*Brown Frances, cook h 537 E Edenton
*Brown Frank, waiter h 407 S Wilmington
BROWN FRANK B, asst cashr Raleigh Savings Bank & Trust Co
h 13 Maiden la—phone 939-W
Brown Frederik F, clk C P & L Co h 15 S Harrington
*Brown Georgie, dom h 215 Bledsoe av
Brown Griffin D, mill opr h 58 (1119) N Blount extd
BROWN H J Co (Fabius P Brown), funeral directors 101 W Har-
gett cor Salisbury—both phones 336

CHEROKEE BRICK COMPANY
OFFICE: 812-14 COMMERCIAL BANK BUILDING.
PHONE 2137.
PLANT: BRICKHAVEN

J. D. TYNER } Expert Auto
114-116 E. DAVIE } Phone 2118 }
Repairing

CROSS & LINEHAN CO.

CLOTHIERS AND FURNISHERS

234-236 FAYETTEVILLE STREET AND 4 W. MARTIN

TUCKER BUILDING

196

(1922-23) HILL DIRECTORY COMPANY'S

Leads the World in Value and Sales.
RAWLS MOTOR CO.
A Saver of Time and Money
Ford and Lincoln Sales and Service

Phone 463

- *Brown Harriet, laundress h 523 New Bern av
Brown Hattie M Miss, tel opr Yarborough Hotel h 109 Ashe av
*Brown Helen, cook h 537 E Edenton
Brown Henrietta wid H E, h 401 N Person
*Brown Henry, presser h 508 New Bern av
*Brown Henry O, plstr h 710 S Dawson
Brown Herbert C, clk U S int rev colr h 227 Hillsboro
Brown Herbert C, salesman Wake Shoe Store h 6 N Bloodworth
Brown Herbert M, student h 23 (1121) Harp
*Brown Horace, earp h 225 E South
Brown Howard W, engine earp h 504 Adams
*Brown J Caesar, cleaning and pressing 719 E Martin h 211 Freeman
Brown J Henri, chiropractor 10 W Martin R210 h 507 Oakwood av
Brown J Hubert, auto meeh h 512 W North
*Brown James, carrier P O h Oberlin rd
*Brown James, driver h 523 New Bern av
*Brown James, presser h 537 E Edenton
Brown James A, granite etr Campbell-Warner Co h 304 S East
Brown James A, helper h 206 E Franklin
Brown James A, student h 123 S Harrington
Brown James H, propr Masonic Temple Barber Shop h 602 S Salisbury
Brown James P, state investigations in warehouses h 109 E Lane
Brown Janie L Miss, h 105 S Dawson
*Brown Johanna, laundress h 5 Carroll's av
Brown John E, plstr h Oberlin rd nr 2d av
Brown John P, mgr h 215 N Bloodworth
BROWN JOSEPH G, pres The Citizens Natl Bank, Raleigh Savings Bank & Trust Co, v-pres Associated Charities and Atlantic Fire Ins Co h 105 S Dawson—phone Bell 537
*Brown Kate, dom h 10 S State
Brown Katie B Miss, h 109 Ashe av
Brown L Alton, bkkpr Jennings Tire Co bds 528 S Salisbury
*Brown Lassie, dom h 919 Manly
Brown Lawrence F, clk George Marsh Co Ine h 407 Kinsey View
*Brown Lewis, driver h 326 Bragg
*Brown Lillian, dom h 323 Battle
Brown Lorine Miss, h 514 N Dawson
*Brown Louise, dom h 172 Church
Brown Louise Miss, circulation dept News & Observer h 15 S Harrington
Brown Luther P, yd condr h 502 Polk
Brown M J, fireman rms 427 N Salisbury
Brown Mabel Miss, dining room matron The Methodist Orphanage
Brown Margaret Miss, clk N C Inspection & Rating Bureau h W Raleigh



GEORGE M. NORWOOD
BRICK
COMPANY

CAPITAL CLUB BUILDING
Phone 2544-W

GEORGE M. NORWOOD
BRICK
COMPANY

Merchants National Bank

OF RALEIGH, N. C.

Both Active and Savings
Accounts Solicited. 4% In-
terest Paid in Savings De-
partment.

Largest Bank in This Section

RALEIGH CITY DIRECTORY (1922-23)

197

COAL
POWELL & POWELL
INCORPORATED
BUILDING MATERIAL

- Brown Marie Miss, clk Hudson-Belk Co
- *Brown Martha, dom h 225 E South
- *Brown Mary, dom h 323 Battle
- *Brown Mary, dom h 319 Seawell av
- *Brown Mollie, laundress h 609 S Blount
- Brown Mollie Miss, seamstress Efir'd's Dept Store h 112 N Har-
rington
- Brown N Archibald, tailor Whiting-Horton Co h 303 W Johnson
- BROWN N T & SON (N T and E L), grocers 702 N Person—phone
1462**
- Brown Neil T (N T B & Son), h 817 N Blount
- Brown Oscar A, salesman Wheatley-Read & Gardner h 608 Polk
- *Brown Parthenia, cook 1507 Hillsboro
- *Brown Pearl, dom h 326 Bragg
- *Brown Penny, h Nazareth
- Brown Peyton J, auditor News & Observer h 15 S Harrington
- *Brown Polly, cook h 211 Freeman
- Brown Preston E, ehf field dep U S int rev colr h Raleigh Hotel
- Brown R M, carp State Hospital
- *Brown Richard, porter h 323 Battle
- BROWN ROBERT A, asst cashr The Citizens Natl Bank and State
treas Near East Relief h 306 Capital Apts—phone Bell 1734**
- Brown Roy M, field agt State Board of Charities h Cary, N C
- *Brown Ruby, dom h 219 E South
- Brown Russell E, clk Hudson-Belk Co h 123 S Harrington
- *Brown S W, fireman State Hospital
- *Brown Sadie, cook h 603 E Cabarrus
- *Brown Sadie B, dom h 612 E Cabarrus
- *Brown Sarah L, tchr h 18 E Worth
- Brown Sue W Miss, h 514 N Dawson
- *Brown Susau, laundress h 215 Bledsoe av
- Brown Susie Miss, milliner Misses Reese & Co h 15 S Harrington
- Brown Thelma Miss, saleslady W T Grant Co h 504 Adams
- Brown Thomas E, supervisor of vocational education h 1715 W
Park Drive
- *Brown Thomas H, janitor h 221 N Haywood
- *Brown Virginia, laundress h 424 S Swain
- Brown Virginia Miss, h 203 N West
- *Brown Walker, farmer h New Bern av rd
- *Brown Walter, elev opr h 210 W South
- *Brown William, h 9 Dodd
- *Brown William, lab h 172 Church
- *Brown William, lab h 12 S State
- Brown William, stock clk Rawls Motor Co h 603 Willard Pl
- Brown William A, helper h 615 Glenwood av
- Brown William A, mill hd bds 23 (1121) Harp

**Rough and
Dressed Lumber**

OLDHAM & WORTH

INCORPORATED
RETAIL LUMBER YARD Phone No. 154
Corner West and Cabarrus Sts.

**Shingles and
Laths**

198

(1922-23) HILL DIRECTORY COMPANY'S

**HARDWOOD
 CORK
 EVERLASTIC TILE FLOORS**
R. L. DRESSER
 Phone 2559
313 TUCKER BUILDING

- Brown William H, mill opr h 5 (1130) N Wilmington extd
- Brown William J, farmer h 2016 Hillsboro
- Brown William M, solr h 203 N West
- Brown William M Jr, blksmith h 203 N West
- Brown William T, salesman Singer Sewing Machine Co h 6 N Bloodworth
- *Brown Willis, fireman h 116 Grime's al
- Brown Yancey M, mill hd bds 23 (1121) Harp
- Browne Cyclic Miss, h Dixie Trail nr Bedford av
- Borwne Godfrey, student h Dixie Trail nr Bedford av
- Browne Ollie R (Aronson & B), and gen mgr H & E Motor Co Inc h 1510 Hillsboro rd
- Browne William H, tchr h Dixie Trail nr Bedford av
- Browne William H Jr, student h Dixie Trail nr Bedford av
- Browning Elijah H, bkkpr h 1004 Glenwood av
- Browning James A, yd mstr h 219 N Harrington
- Bruce Layton, attdt State Hospital
- *Bruce Maggie, laundress h 11 Hayti al
- Bruner Helen H Miss, h 219 E Hargett
- Bruner Mary K Miss, h 219 E Hargett
- Bruner Weston Rev, pastor Tabernacle Baptist Church h 219 E Hargett
- Bruner Weston Jr, student h 219 E Hargett
- Bruner William G, student h 219 E Hargett
- Bruton Jesse W, helper Dillon Supply Co h 116 S West
- Bruton John F, v-pres N C Home Ins Co h Wilson, N C
- Bruton Tina E wid J M, boarding house 116 S West
- Bryan J Winder, office mgr McPherson & Barnes h 519 N Person
- Bryan Mary S Miss, h 520 N East
- Bryan Robert H, supt H S Storr & Co
- Bryant Alfred A, brakeman h 614 W North
- *Bryant Bessie, dom h 1103 S Blount
- Bryant Brooks L, lineman h 323 S Bloodworth
- *Bryant Charles, shoemkr 130 E Davie h 109 N Swain
- Bryant Clyde, trav salesman h 20 E Worth
- Bryant E E, trav salesman rms 16 W Hargett
- *Bryant Florence, dom h 739 S Blount
- *Bryant George, lab h 1103 S Blount
- *Bryant George, lab h 412 W Edenton
- *Bryant George, lab h 221 S State
- *Bryant Goldie, lab h 123 W Peace
- *Bryant Henry, lab h 623 Cannon
- *Bryant Henry, tailor h 736 Smithfield
- Bryant Isaac, watchman h 223 W North
- Bryant John N, contr h 15 E South
- *Bryant Joseph, lab h 1496 E Edenton

ALLISON & BETTS, Real Estate & Insurance

107 FAYETTEVILLE STREET.

PHONE 1362

Bonds and Casualty Lines.

Automobile Insurance

BUTTERCUP ICE CREAM

PINE STATE CREAMERY CO., Inc.

PHONE BELL 421

116-118 S. SALISBURY

RALEIGH CITY DIRECTORY (1922-23)

199

*Bryant Katie, dom h 736 Smithfield av
Bryant Kate Miss, bkkpr W C Adkins Sheet Metal Wks h 127
Halifax
*Bryant Leah, cook 115 Hawthorne rd
Bryant Lueius N, carp h 11 (1118) N Wilmington extd
*Bryant Luey, laundress h 109 N Swain
*Bryant Marie, cook h 505 S Haywood
*Bryant Mary, laundress h 505 S Haywood
*Bryant Matilda, dom h 123 W Peace
*Bryant Patsy, dom h 5 Montague la
Bryant Raleigh, auto meeh h 15 E South
Bryant Ruth Miss, steno N C Home Ins Co h 441 N Wilmington
*Bryant Saxon W, lab h 744 Smithfield av
Bryant Sidney H, dolpher h 2 (1123) N Wilmington extd
*Bryant Sophie, dom h 744 Smithfield av
*Bryant Vina, dom h 225 Cotton
*Bryant William, baker h 623 Cannon
*Bryant William, helper h 818 E Martin
Bryant William J, sec-treas Wake Club h 15 E South
Buchanan John B, ehf water tender h 202 Brooklyn
Buchanan Luther T, phys h 425 N Bloodworth
Buchanan Roy, auto meeh h 509 S Salisbury
Buchanan S W, salesman Wales Adding Machine Co 234 Fayette-
ville R303
Buchanan William H, mill hd h Caraleigh
Buckley Helen Miss, h Dixie Trail
Bud's Cigar Store (E B Conrad), 130 Fayetteville
Budd Margaret wid James, h 405 N East
*Buffaloe Alexander, cook h 518 W Lenoir
*Buffaloe Charles, lab h 809 Canister
BUFFALOE DAVID H, v-pres Realty Loan & Trust Co h Garner,
N C
Buffaloe Delia Mrs, h 209 S Swain
*Buffaloe Ernest, lab h 1408 Hawkins Row
Buffaloe Eugene, h 209 S Swain
Buffaloe Eugene J, carp h 1115 E Martin
*Buffaloe Eula, dom h 1408 Hawkins Row
*Buffaloe Henry, lab h 1005 E Martin
Buffaloe James M, paeker h 106 N East
Buffaloe Jerry S, elk A S Womble h 116 S East
Buffaloe John H (Rudy & B), h 603 E Lane
Buffaloe Madison C, barber 311 N Saunders h 525 New Bern av
Buffaloe Mary S wid W C, h 116 S East
*Buffaloe William, orderly Mary Elizabeth Hospital
*Bugg Louise, dom h 304 S Bloodworth
*Buie Charles, shoemkr 801 Manly

RALEIGH'S SHOPPING CENTRE
Boylan Pearce Company
Phone 155. Private Branch Exchange
Ladies' Ready-to-Wear

IDENTIFY YOURSELF RENT A NEW FORD and Drive It Yourself
SORRELL'S GARAGE

400 S. SALISBURY STREET

RALEIGH, N. C.

HORNADAY & FAUCETTE

117 WEST MARTIN STREET

REAL ESTATE

RENTALS

BONDS

200

(1922-23) HILL DIRECTORY COMPANY'S

Harley-Davidson Motorcycles
Sidecars, Parcelcars

BOB UPCHURCH
320 South Blount Street
Phone Bell 1236

- *Buie Juanita, student h 421 Tucker
- *Buie Matilda, laundress h 421 Tucker
- *Buie William D, fireman 421 Tucker
- BULLA ALEXANDER C DR**, health officer Wake County, Court House—phone 642 h 214 E Peace—phone 2382-W
- Bullard C B Mrs, clk Interstate Motor Equipment Co h 321 E Morgan
- Bullard Leslie G, mgr N C School Book Depository Inc h 401 E Jones
- Bullock Benajmin G, asst dept mgr Gilmer's Inc h 313 S McDowell
- *Bullock Hunter, lab h 721 S Dawson
- *Bullock James, lab h 524 S McDowell
- Bullock James D, clk N C Cotton Growers' Co-op Assn h 127 N Blount
- *Bullock Margaret, maid h 724 Manly
- *Bullock Martha, dom h 750 S Person
- *Bullock O S Rev, pastor First Baptist Church h 219 E Cabarrus
- Bullock Ruth Miss, meh opr N C Cotton Growers' Co-op Assn h 11 E South
- Bumgardner Lawrence R, engr h 305 N Saunders
- *Bumper Ernest, lab h 209 Pugh
- Bunch Annie H wid N M, h 1104 Mark
- Bunch Burk H, condr h 212 S Harrington
- Bunch Guy L, mehst Raleigh Iron Wks Co h 116 S West
- Bunch Henry D, salesman h 117 S West
- Bunch Ivan P, baggage clk Union Station h 1104 Mark
- Bunch John B, clk h 1104 Mark
- Bunch Nora Miss, h 411 N Saunders
- *Bunch William, trucker C P & L Co h 220 Hill
- Bunch Zeb, mehst h 548 E Hargett
- Bundy C Herbert, salesman h 611 E Martin
- Bundy Eliza C wid C A, h 623 W Jones
- Bundy Ermine Miss, h 623 W Jones
- *Bundy Isaac, lab h 6 Carroll's av
- Bundy James W, laundryman h 222 S Blount
- Bundy Joseph S, section foreman h 310 N McDowell
- Bundy Mary Miss, h 623 W Jones
- Bundy Winfrey, assorter Sanitary Laundry h 224 S Blount
- Bunn Budd B, chauffeur h 512 N Salisbury
- Bunn Edgar H, carp h 512 Holt av
- Bunn Joseph, pipeftr h 605 Halifax
- Bunn Julian W, atty at law 20 E Martin R504 h 1302 Hillsboro
- Bunn Margaret Miss, clk Hudson-Belk Co h 529 N Salisbury
- *Bunn Pauline, dom h 614 E Davie
- Bunn Wiley, h 719 Holt av
- Bunn William H, carp h 5 S Swain

COTHRAN & McKIMMON MOTOR COMPANY

10-18 E. Davie

Phone 2214

RALEIGH, N. C.

E. G. COTHRAN **STUDEBAKER SALES AND SERVICE** W. S. McKIMMON

JAMES E. THIEM, Everything for the Office

Bell Phone 135

STATIONERY—SPORTING GOODS

125 FAYETTEVILLE STREET

RALEIGH CITY DIRECTORY (1922-23)

201

Phone 74

- Bunn William H, mechst h 529 N Salisbury
 Bunting B A, clk Merchants Natl Bank h 401 New Bern av
 *Buoy John, lab h Avent Ferry rd, Nazareth
 Bureh Beatrice Miss, h 410 Green
 *Bureh Charles, shoe polisher h Lincoln Pk
 *Bureh George, porter h 520 S Bloodworth
 *Bureh John, driver h 208 W Cabarrus
 *Bureh Olivia, dom h 208 W Cabarrus
 *Bureh Otey, porter h 506 N West
 Burden Alphonso E, condr h 15 N Harrington
 *Burgess Albert E, atty at law 125 E Hargett R18
 *Burgess Annie, dom h 527 S East
BURGESS CALE K (B & Joyner), atty at law and notary Gilmer Bldg 221 Fayetteville R301-303—phone 375 adjutant Am Legion, Dept of N C, pres Alkrama Theatre Co and Gaiety Theatre Co, sec-treas Royal Theatre Co and pres Lions Club h 122 Hillcrest—phone 2235-W
 *Burgess Charles E, barber D H Reid h 305 S East
 Burgess Clyde, salesman Interstate Motor Equipment Co h 114 E Davis
 *Burgess Daniel, janitor h 406 E South
 *Burgess Delia, hair dresser 406 E South
 Burgess James L, State Botanist Agricultural Bldg h Climax, N C
 Burgess M Shelby, mgr Royal Theatre and clk Burgess & Joyner h 311 W Hargett
 *Burgess Naomi, dom h 406 E South
 Burgess Nellie K Miss, tchr Centennial School h 111 Polk
 *Burgess Stella, dom h 406 E South
 *Burgess Thelma, tchr St Augustine's School
BURGESS & JOYNER (Cale K Burgess, William T Joyner), attys at law Gilmer Bldg 221 Fayetteville R301-303—phone 375
 Burgwyn Margaret C wid W H S, h 116 New Bern av
 Burke C C, ship clk Fisk Tire Co h N Person
 Burke Elvin T, clk Carolina Hdwe Co Inc h 716 N Person
 Burke Henry, acct S G Gardner & Co h h 230 N Person
 *Burke Janet, laundress h 584 E Cabarrus
 *Burke Selma, nurse St Agnes Hospital
 Burks Ethel Miss, clk F W Woolworth Co
 *Burnes James M, elnr h 729 S Blount
 *Burnett Adolphus, lab h 542 E Lenoir
 Burnett Benjamin F, grocer 529 S Person h 527 S Person
 *Burnett Charles, shoe polisher h E Smithfield
 *Burnett Ellen, cook h 221 Seawell av
 Burnett George H, grocer 125 Idlewild av h 123 Idlewild av
 Burnett K B, helper State Hospital
 *Burnett Lucy, cook h 816 S Bloodworth

UNEXCELLED SERVICE CITY LAUNDRY

"SEND IT TO THE LAUNDRY"

115 1/2 WEST MARTIN

The Raleigh Savings Bank & Trust Co.

Savings Deposits a Specialty.

We Pay 4 Per Cent. Interest, Compounded Quarterly

Wachovia Bank and Trust Company

WINSTON-SALEM, ASHEVILLE, HIGH POINT, SALISBURY, RALEIGH
NORTH CAROLINA

For Every Financial Need: Commercial Banking, Trust, Savings, Safe Deposit, Investment

202

(1922-23) HILL DIRECTORY COMPANY'S

SANITARY LAUNDRY } Launderers, Cleaners
 and Dyers
 BOTH PHONES 391
 411-413 SOUTH McDOWELL

- *Burnett Rosa, laundress h 542 E Lenoir
- *Burns Bob R, grocer 315 W South h 217 Fowler
- *Burns Caroline, dom h 418 N Harrington
- Burns Clyde W, clk Thomas Burns h 311 Kinsey
- Burns George W, bkkpr Wyatt-Burruss Fuel Co h 114 S Person
- *Burns Hannah, nurse h 418 N Harrington
- Burns Howard F, bkkpr h 117 S West
- *Burns James, lab h 203 Idlewild av
- *Burns James M, porter h 729 S Blount
- *Burns Lester, lab h 207 Battle
- *Burns Mary, laundress h 403 Tucker
- *Burns Matthew, porter h 207 Battle
- *Burns Sarah, dom h 217 Fowler
- Burns Thomas, grocer 231 W Martin h 311 Kinsey View
- *Burns Viola, maid h 403 Tucker
- Burnside Idelle Miss, steno The Am Agrl Chemical Co h Oberlin rd
- Burnside Kathleen Miss, steno The Am Agrl Chemical Co h Oberlin rd
- *Burrell Emma, dom h 925 E Jones
- *Burrell James, chauffeur 720 Hillsboro
- *Burrell Mary A, grocer 201 Idlewild av
- *Burrell Randolph, helper h 925 E Jones
- BURROUGHS ADDING MACHINE CO**, agency and service station 121 W Martin, D E MacCarthy agency mgr, Mrs J A Fish office mgr, E R Stein chf inspr—phones sales dept Bell 167, service dept Bell 126
- *Burroughs Emma, laundress h 419 Adams al
- *Burroughs George, lab h 515 S Blount
- *Burroughs James, driver h 419 Adams al
- Burroughs Howard F, bkkpr Walker Electric Co h 117 S West
- BURRUSS WILLIAM S**, pres-treas Wyatt-Burruss Fuel Co h 123 N Bloodworth—phone 1226
- *Burt Emma, dom Yarborough Hotel h 214½ Cabarrus
- *Burt Garland, helper h 332 Cannon
- *Burt Joseph, lab h 923 E Hargett
- *Burt Martha, cook h 923 E Hargett
- Burt R A, farm supt The Methodist Orphanage
- *Burt William H, driver h 322 Cannon
- Burten John, clk Coke Cigar Store h Hillsboro nr Glenwood av
- *Burton Alexander, deliveryman h 412 Tucker
- Burton Anne D Miss, h 615 N Blount
- *Burton George, lab h 412 Tucker
- *Burton Kate, cook h 212 Brooklyn
- Burton Mary Miss,, tchr h 615 N Blount
- *Burton Moses, presser h 212 Brooklyn

CAMPBELL-WARNER CO. } Monuments
 Iron Fencing
 Building Stone

210-12 SOUTH WEST STREET.

PHONE No. 1131

WYATT-BURRUSS FUEL CO.

Successors to WYATT-SMITH FUEL COMPANY
WHOLESALE AND RETAIL

COAL, COKE AND WOOD

Bell Phone, 2142; Raleigh Phone, 180

220 S. SALISBURY

RALEIGH CITY DIRECTORY (1922-23)

203

- *Burton Nelson, helper h 412 Tucker
- Burton O Moore, salesman Whitlock & Co h 120 N Salisbury
- Burton W Floyd, motorman h 706 W Johnson
- *Burton William, driver h 412 Tucker
- Burwell J Harwell, salesman McLeod & Watson Co rms Y M C A
- Burwell Mattie E Miss, tchr Peace Institute
- *Burwell Richard R, grocer h 730 Manly h 715 Manly
- Burwell William A, prier W H King Drug Co lue 117 E Martin rms Y M C A
- Busbee Isabelle B Miss, h 1818 Park Drive
- Busbee James F, car inspr h 502 Adams
- Busbee Joseph, clk Citizens Natl Bank h 835 W Morgan
- Busbee Louise T Miss, kindergarten 1818 Park Drive
- Busbee Philip H, atty at law 20 E Martin R717 h 302 Capital apts
- BUSBEE RICHARD S**, pres Raleigh Bldg & Loan Assn, sec-treas Atlantic Fire Ins Co, gen agt Federal Ins Co of N Y and Equitable Fire & Marine Ins Co h 204 N Person—phone Bell 735
- Busbee Sallie H wid F H, h 127 New Bern av
- Busbee Samuel J, warden N C State Prison
- Busbee Simeon, student h 204 N Person
- Busbee Sophie D Miss, steno State Historical Commission h 1818 W Park Drive
- Busbee Verlin W, tchr rms 117 Hillcrest
- *Busbee Walter, clk h 519 S McDowell
- Busbee & Busbee (Perrin Busbee), attys at law and attys Am Surety Co of N Y 330 Fayetteville R217
- Business Men's Ins Co, 303 S Blount (2d flr)
- Busy Bee Restaurant, 225 S Wilmington, James Skleris propr
- Butler Cliff H Miss, h 808 W South
- Butler Curtis, clk Newsom & Doak rms 1900 Hillsboro
- Butler Doctor C, barber Academy Shop h 216 S Dawson
- Butler Luther W, foreman h 808 W South
- Butler Roy E, mill hd h 48 (1102) Harp
- *Butler Weston, cook h 309 E Lenoir
- Butts D Floyd, pressman The Raleigh Times h 715 Devereaux
- Butts D Walter, agt Durham Life Ins Co h 715 Devereaux
- Butts Earl J, student h 715 Devereaux
- Byars Oliver P, auditor Raleigh Granite Co h 105 E Edenton
- Byers George, trav salesman rms 16 W Hargett
- Bynum Andrew L, trav salesman h 445 N Wilmington
- Bynum Boyd R, student h 445 N Wilmington
- Bynum Frank H, clk purchasing dept C P & L Co h 412 E Hargett
- Bynum James R, sec-treas Bynum Ptg Co h 714 Glenwood av
- *Bynum Princee B, bricklyr h 716 S West
- BYNUM PRINTING CO**, 121 W Hargett, R D Bynum pres, Walters Durham v-pres, J R Bynum sec-treas—phone 693

DURHAM LIFE INSURANCE CO. Life, Health, Accident
 RALEIGH, N. C. "We Protect the Family"
 A Policy for Every Member of the Family

JORDAN

MOTOR CARS

Allen-Marshall Motor Co., Inc.

DISTRIBUTORS

414 S. Salisbury Street

Phone 2595

BRAGG HARDWARE CO. } WHOLESALE and RETAIL

128 EAST MARTIN

PHONE 304

204

(1922-23) HILL DIRECTORY COMPANY'S

Leads the World in Value and Sales. A Saver of Time and Money
RAWLS MOTOR CO.

Phone 463
Ford and Lincoln Sales and Service



Bynum Raymond D, pres Bynum Ptg Co h 412 E Hargett
Bynum Robert M, mechst h 811 N Bloodworth
Bynum Robert M Jr, mechst h 811 N Bloodworth
Byrd A Clair, agt Home Security Life Ins Co h 226 W Hargett
*Byrd Alberta, dom h 619 S Blount
Byrd Beulah Miss, h 521 Clay
Byrd George B, supt Consolidated Textile Corp rms 47 (1102)
Harp
*Byrd George W, lab h 410 W South
*Byrd James, lab h 206 W South
*Byrd Janie, dom h 716 S West
*Byrd John, lab h 800 St Mary's
Byrd Joseph, mill hd h 503 N Dawson
Byrd Liza M Miss, h 307 Smithfield
Byrd Maggie wid J M, h 228 E Lenoir
Byrd N R, reporter rms 115 N Boylan av
*Byrd Thomas, lab h 1205 E Jones
Byrd Thomas M, grocer 316 W South h 228 E Lenoir
Byrd William, carp bds 1015 Belmont
Byrd William M, clk h 307 Smithfield
Byrd William R, bkkpr h 106 N East
Byrum Augustus H, lmbr W Hargett cor Snow av h 404 Elm
Byrum Augustus H Jr, student h 404 Elm
Byrum Deneticuss R, spl officer S A L R R yd h 120 Idlewild av
Byrum Gladys L Miss, h 404 Elm
Byrum Melvin H, supt h 730 N Blount
Byrum Ramoth, helper G L Vinson Co h 730 N Blount
Byrum Ruby Miss, mill hd h 730 N Blount
Byrum Troy Miss, opr So Bell Tel & Tel Co h 730 N Blount

C

C C Motor Co (Penn Marshall, R W Smith), 112 E Davie
Cade Jay, shoemkr Original Electric Shoe Shop h 1331½ E Martin
*Cadet Blanche, laundress h 31 E Hayti al
*Cagle Connie, flagman h 418 S Swain
*Cagle Mamie, dom h 418 S Swain
Cahn Esther S wid Alfred (Park Place Hometel), h 201 W Martin
Cahoon Caddy M Miss, clk L A Tweedy h 702 W Peace
Cain Daniel R, printer h 324 W Morgan
Cain Ernest P, baggage clk Union Station h 127 N Dawson
*Cain Hubert, farmer h 506 W South
Cain James F, grocer 227 W Martin h 127 N Dawson
Cain Juanita wid L A, steno U S Veteran's Bureau h 309 N Boylan av



Phone 364

COOPER MONUMENT CO.

MEMORIALS, GARDEN SEATS, PEDESTALS, IRON FENCE, VASES, SEATS
219 WEST MARTIN STREET.
Catalogue on Request

DERMOTT HEATING CO.

220 1/2 FAYETTEVILLE STREET

PHONE 379

HEATING
ENGINEERS and
CONTRACTORS

RALEIGH CITY DIRECTORY (1922-23)

205

- *Caldwell Annie, dom h 17 S Swain
- Caldwell Charles S, batteryman Auto Electric & Battery Co rms 411 S Salisbury
- Caldwell H Wayland, engraver h 313 E Lane
- Calfee J Frank, clk U S int rev colr rms Y M C A
- California Fruit Store (James Stathacos, George N Zavakos), confrs 111 Fayetteville
- Callahan John W, appraiser h Fairview rd nr Glenwood av, Hayes-Barton
- *Callaway Frank, lab h 424 S Swain
- Callis Lillie Miss, clk Hudson-Belk Co h 226 S Bloodworth
- Calvert Elizabeth A Miss, h 105 Polk
- Calvert Margaret D Miss, h 105 Polk
- Calvert Martha A Miss, h 105 Polk
- Calvert Thomas H Hon, judge Superior Court 7th Dist of N C h 105 Polk
- Cameron Belle Miss, h 783 Hillsboro
- Cameron Benneham, h 783 Hillsboro
- *Cameron Doyle, fireman h 513 S Saunders
- Cameron Hector T, fireman R F D h 118 W Morgan
- *Cameron James, shoe polisher h 513 S Saunders
- Cameron John, adv agt h 1612 Seales
- Cameron Park Grocery, 1207 Hillsboro, V B Covington propr
- Cameron Sallie Miss, h 783 Hillsboro
- Cameron Wallace W, plumber h 104 S West
- *Camp Florence, dom h 213 E South
- *Camp Norman, barber h 213 E South
- Campbell Alton C, phys 117 N Bloodworth
- Campbell Arthur, helper bds 721 Halifax
- Campbell Balern C, dep colr U S int rev colr h 110 1/2 Fayetteville
- Campbell Bennie C, carp h 403 Lee
- *Campbell Bessie, dom h 403 Lee
- Campbell Carey C, blksmith h 728 W Hargett
- *Campbell Corel B (Campbell's Art Studio), h 409 S Blount
- Campbell Daniel M, trav salesman h 209 Ashe av
- *Campbell Della, cook h 403 Lee
- Campbell Donald, grocer 216 Park av h 210 Park av
- Campbell Duncan, stone mason h 510 Cleveland
- *Campbell Edward, helper h 529 Hick's al
- *Campbell Florence, dom h 601 S Haywood
- Campbell J S, helper State Hospital
- Campbell John W, auto meeh h 419 S Dawson
- Campbell Junius C, fireman R F D h 311 E Lane
- Campbell L F, attdt State Hospital
- Campbell Paul (Campbell-Warner Co), h 417 Cutler

COAL
POWELL & POWELL
INCORPORATED
BUILDING MATERIAL

D. F. FORT, Jr.

Capital Club Building

Phone 192



NASH MOTOR SALES COMPANY

Distributors NASH MOTOR CARS AND TRUCKS
329 S. BLOUNT ST.

LAFAYETTE MOTOR CARS
Phone No. 2440

206

(1922-23) HILL DIRECTORY COMPANY'S

Contracting Painter
and Paper Hanger.
Paint Supplies

JOHN ASKEW

P. O. Box 189

Phone 2706-W

322 S. BLOUNT

- Campbell Rancher L, rehabilitation agt Veteran's Bureau h 400 N Boylan av
- Campbell Silas F, ehf dep comr State Ins Dept h Hillsboro rd
- Campbell W Ronald (Campbell-Warner Co), h 404 Cutler
- CAMPBELL-WARNER CO (W Ronald and Paul Campbell, Robert H and E F Warner), monuments 208-210-212 S West—phone 1131 (see left bottom lines and page 40)**
- ***CAMPBELL'S ART STUDIO (C B Campbell), photographers 1151 1/2, E Hargett—phone 1270**
- *Canada Eugene, lab h 922 Manly
- Canaday Eugene R, clk Alderman & Co h Benson, N C
- Canady Janice M Miss, h 558 New Bern av
- Canady Lloyd E, clk auditing dept C P & L Co h 558 New Bern av
- Canady William A, inspr h 558 New Bern av
- Cannady Earl R, salesman h 304 E Hargett
- Cannady Ernest F, prof Meredith College h 313 E Jones
- *Cannady Flora, dom h 1003 Fayetteville
- *Cannady Hattie, laundress h 312 Freeman
- *Cannady Jesse, lab h 401 N West
- *Cannady Mabel, laundress h 733 S Person
- *Cannady Nassie, lab h 1003 Fayetteville
- *Cannady Stewart, lab h 733 S Person
- *Cannady William, plstr h 312 Freeman
- Cannon Doyle, electn rms 116 Hillcrest
- *Cannon John, lab h Oberlin rd
- *Cannon Mary, cook h 114 Railroad
- *Cannon Orman, lab h Oberlin rd
- *Cannon Street Holy Baptist Church, Cannon eor Carroll's av
- *Cannon Thomas, carp h 114 Railroad
- *Canton John, lab h Oberlin rd
- Cape Fear Railways Inc, 118 W Martin, L H Couch v-pres-gen mgr
- *Capehart Edward, clk h 321 S Davie
- *Capehart Lovelace B, phys 310 E Davie
- Capehart Margaret K Miss, mgr Red Cross Cafeteria h 201 Hillsboro
- *Capehart Pennie, dom h 570 E Cabarrus
- Capel Norman T, ship clk N C School Book Depository Inc h State College
- Capell Belle Miss, h 221 W Martin
- Capell George L, h 221 W Martin
- Capell House, boarding 221 W Martin, Mrs M J Capell propr
- Capell Mollie J Mrs, propr Capell House h 221 W Martin
- Capell Thomas C, grocer 318 S Swain rms 316 S Swain
- Capital Apartments, 127 New Bern av
- *Capital Building & Loan Assn, 122 E Hargett, A W Pegues pres, J W Holmes v-pres, C R Frazer see-treas

SAVE YOUR MONEY THE EASY WAY

THE RALEIGH BUILDING AND LOAN ASSOCIATION

OFFICE, 107 FAYETTEVILLE STREET

R. S. BUSBEE, President

J. C. ALLISON, Secretary and Treasurer

D. F. BETTS, Asst. Secretary and Treasurer

A. M. MAUPIN

ALL KINDS OF
INSURANCE AND
SURETY BONDS

Commercial Bank Bldg., R514

Phone 104

RALEIGH CITY DIRECTORY (1922-23)

207

- Capital Cafe (Peter Pappas, Peter D Cavades), 19 E Martin
 Capital Cigar Co Inc, whol tob 329 S Wilmington, Moses W Wood-
 ard pres-treas
CAPITAL CITY LAUNDRY, 115½ W Martin, L J Jones (Dur-
 ham, N C) pres, H H Jones v-pres, Leon M Jones sec-treas-mgr
 —phone Bell 74 (see right side lines and page 39)
CAPITAL CLUB, Capital Club Bldg 14 W Martin, James McKee
 pres, J D Turner sec-treas—phone 16
 Capital Club Building, 14 W Martin
 Capital Employment Agency, 239 Fayetteville R510, J R Highsmith
 mgr
 Capital Feed & Grocery Co, S West cor Martin, William A Yost
 pres-mgr, Luther F Yost v-pres, William M Duncan sec-treas
CAPITAL FLORAL CO (E L Moore), 408 Elm—phone 2722
CAPITAL INSURANCE & REALTY CO, Tucker Bldg 234 Fay-
 etteville R304, Cary K Durfey pres, C O P Hughey sec-treas
 —phone Bell 105
 Capital National Farm Loan Assn, 221 Fayetteville R301, Eugene
 Mills sec-treas
 Capital Printing Co (Charles Ruffin, W F Moody, H B Ruffin),
 publishers of The Union Herald 105 E Hargett
 Capital Specialty Co, house furnishings 211 S Wilmington, R E
 Parris mgr
 Capital Tire Co (H C Marshall), vulcanizers 133(2) E Martin
 Capitol Building, N end Fayetteville, W T Terry supt
CAPITOL CLEANERS (M C Upchurch), 120 W Hargett—phone
 2380-J
 Capitol Drug Store, S Salisbury cor Hillsboro, Thomas O Leavister
 propr
 Capitol Filling Station, gasoline and oils 8 E Morgan, B J Thigpen
 propr
 Capitol Square, bounded by Salisbury, Wilmington, Morgan and
 Edenton
CAPITOL STUDIO (C G Powers), photographers 118 Fayetteville
 —phone Bell 2408
 Cappell William, carp bds 308 St Marys'
 Capps Bettie Mrs, h 500 N Dawson
 Capps Eva Miss, h 323 E Lane
 Capps Frank, co-ordinator U S Veteran's Bureau 2226½ Hillsboro
 Capps Jasper, carp h 417 S Person
 Capps Thomas W, carp h 7 W Johnson
 Capps W A, attdt State Hospital
 Capudine Chemical Co, 122½ E Martin, H T Hicks pres, J R
 Chamberlain v-pres, E W Yates sec-treas
 Caraleigh Baptist Church, Fayetteville rd nr Caraleigh Mill, Rev
 R E Atkins pastor

RALEIGH'S SHOPPING CENTRE
 Phone 155. Private Branch Exchange
Boylan Pearce Company
 Silks, Dress Goods and
 Dress Trimmings

THOMAS H. BRIGGS & SONS
 —THE BIG HARDWARE MEN—

Atlantic Life Insurance Company

EDMUND STRUDWICK, President

GEO. D. RICHARDSON COMPANY, General Agents, Raleigh, N. C.

B. A. MCKINNEY,

C. I. GODWIN,

GEO. D. RICHARDSON,
President and Agency Supervisor

Vice-President and Auditor

Secretary-Treasurer

208

(1922-23) HILL DIRECTORY COMPANY'S

Caraleigh Cotton Mills, Caraleigh nr Maywood av, J R Chamberlain pres, W D Briggs sec-treas, L R Gilbert supt
Caraleigh Phosphate & Fertilizer Works, Rhankatte rd, two miles southwest of City, J R Chamberlain pres, T N Bridgers v-pres-sec, T C Council treas. R B Scott supt

Caraleigh Public School, Caraleigh, Mrs Herman Senter prin

Carden John W, painter h 519 S Bloodworth

*Cardwell Charles, boarding 421 S Blount

Carlson Walter, architect 135 Fayetteville R401 h 404 Cutler

Carlton Arthur, mgr Raleigh Damp Wash Co h Leesville, N C

*Carlton Liza, dom h 532 Edenton

Carlton Robert, salesman h 402 N Boylan av

Carlyle Alex A, salesman Walk-Over Boot Shop h 313 E Morgan

Carlyle Biscoe C, h 60 (1123) N Blount extd

Carlyle Norman W, mill opr h 60 (1123) N Blount extd

Carlyle Robert L, mill opr h 61 (1125) N Blount extd

Caroon Co The, bldg products 210 1/2 Fayetteville, C D Baucom mgr

Carolina Blue Printers, 120 Fayetteville R206, R G Ball mgr

CAROLINA BUILDERS CORPORATION, building material 217-219 N Dawson, B B Benson pres, T B Ward v-pres, J J Barnes sec-treas, H G Moore sales mgr—phone 2360 (see page 28)

Carolina Cadillac Co, autos 324 S Salisbury, S T Smith mgr

Carolina Chero-Cola Bottling Co, 520 Fayetteville, P H Jeter pres, M J Starbuck v-pres, Dale Starbuck sec-treas

Carolina Country Club, office 20 E Martin R1004, Club House 2 1/2 miles northwest of city on Leesville rd, J L Fountain pres, B W Baker v-pres, A Wray White sec-treas, Bartel Wise steward

CAROLINA ELECTRIC APPLIANCE CO, storage batteries 130 E Morgan, F C Cooper mgr—phone 1784

CAROLINA HARDWARE CO INC, car load buyers, jobbers and retailers of hardware, agts Conneaut Shovels, special prices to cash customers Wilmington cor Martin, W C Tucker pres-sec-mgr, Miss E L Tucker treas—phone 233

Carolina Notion Co, whol 107 E Martin, S E Sanders pres, J T Ball sec-treas

CAROLINA POWER & LIGHT CO, Raleigh Banking & Trust Bldg 5 W Hargett and 204 Fayetteville, C E Johnson pres, P A Tillery v-pres-gen mgr, C J Curry auditor—phones Bell private exchange 1375-1376-1377

Carolina Power & Light Co Car Barns, 121-127 N West, Benjamin Tongue supt

Carolina Power & Light Co Gas Plant, S West cor Davie, H G Williams supt

Carolina Power & Light Co Method Sub Station, Hillsboro rd, West Raleigh

Auto Electric & Battery Co. "Exide"
PHONE 647
411 FAYETTEVILLE

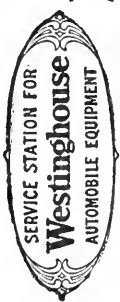

J. F. WIGGS

414 Salisbury

Phone 1436

**Auto Repairing
and Accessories**

- Carolina School Supply Co, 121 W Hargett, John L Harris mgr
 Carolina Spring Service Co, 116 Morgan, J S Lane mgr
 Carolina Storage & Distributing Co (R S Koonce and M B Koonce),
 128 W Lane
 Carolina Warehouse Co, distributors John Deere Plow Co W Har-
 gett cor Snow av, J A Morris mgr
 Carolina Washboard Co (Randolph Jordan), W Hargett cor Snow
 av
 Carpenter Avie Miss, h 119 W Johnson
 Carpenter Ella Miss, nurse State Hospital
 *Carpenter Frank, lab h 413 S Swain
 *Carpenter Frank Jr, lab h 413 S Swain
 Carpenter J Floyd, car repr h 907 Belmont
 Carpenter Laverne L, h 223 S West
 *Carpenter Lizzie, laundress h 413 S Swain
 *Carpenter Lou, cook h 550 E Jones
 Carpenter Ollie L, bkkpr Commercial Natl Bank rms Y M C A
 Carpenter Robert C, wood dlr 119 W Johnson
 Carpenter Sallie Miss, nurse State Hospital
 *Carpenter William, lab h 604 E Davie
 *Carr Cora, laundress h 210 Battle
 *Carr Hebron, lab h 9 Stronaeh's al
 Carr James P, brakeman rms 427 N Salisbury
 Carr Ruby Miss, saleslady W T Grant h 501½ Hillsboro
 Carr W Harvey, motorman h 501½ Hillsboro
 Carr William G, foreman C V York Construction Co h Fillmore nr
 Swimming Pool, Hayes-Barton
 Carraway Henry J, salesman h 307 N Saunders
 *Carrington Charles, baker Royal Baking Co h 324 E Davie
 *Carrington Melvina, cook h 807 S Blount
 *Carrington Octavia, laundress h 807 S Blount
 *Carrington Pattie, cook h 530 E Cabarrus
 *Carrington Raymond, lab h 807 S Blount
 Carrington Sallie Miss, h 25 McKee
 *Carrington William, lab h 807 S Blount
 Carroll Amzi E, electn Walker Electric Co h 709 W Lane
 Carroll Della G wid E R (Carroll Letter Writing Co), h 10 N
 Bloodworth
 Carroll E Delia D Mrs, phys 112½ Fayetteville
 Carroll Elbert K, car inspr h 440 N Salisbury
 Carroll John G, mgr Raleigh Building & Supply Co h 19 S Swain
 Carroll John O, shoemkr 111 S Salisbury rms 516 Polk
 Carroll Laura wid M J, h Fairview rd, Bloomsbury
CARROLL LETTER WRITING CO (Mrs D G Carroll), 210½ Fay-
 etteville—phone 359
 Carroll M J & Son, printers 111 W Martin, Manly E Carroll mgr

GOODWIN-SMITH FURNITURE CO.
 124 EAST MARTIN STREET.
 PHONE 516
 The House That
 Makes Homes Happy

**Willingness
to Serve**



**Equipment
to Serve Well**

Wachovia Bank and Trust Company

WINSTON-SALEM, ASHEVILLE, HIGH POINT, SALISBURY, RALEIGH
NORTH CAROLINA

For Every Financial Need: Commercial Banking, Trust, Savings, Safe Deposit, Investment

210

(1922-23) HILL DIRECTORY COMPANY'S

Carroll Manly E, mgr M J Carroll & Son h 709 S Boylan av
Carroll Mary J Miss, tchr Meredith College
Carroll Norwood G, dentist 1121½ Fayetteville
Carroll Reuben G, carp h 817 W Morgan
Carroll Silas E, clk Giersch Hotel h 112 N Harrington
Carroll W Thomas, foreman Mitchell Printing Co h 709 W Jones
Carroll Walter, helper Raleigh Coca-Cola Bottling Co h Garner,
N C

Carroll Worth, h Fairview rd, Bloomsbury
Carson A S, cashr State comr of revenue Capitol Bldg
Carson W C, adv solr News & Observer h 207 W Martin
Carswell Edward S, mgr Chickamauga Trust Co h 112 E Lane
Carswell Vernon, attdt State Hospital
*Carter Ada, dom h 403 N Harrington
*Carter Albert, mgr Third Ward Shaving Parlor h 221 Fowler
Carter Bessie Miss, h 124 Clay
Carter Bruce R, appr h 803 W South
*Carter Callie, cook h 212 Idlewild av
*Carter Charles, lab h 122½ W Peace
Carter Charles W, bkkpr National Hog Remedy Co h 515 Fayetteville

Carter Clay, clk h 108 S Harrington
Carter-Colton Cigar Co, whol 105 E Martin, L J Carter pres, W E
Colton sec-treas, J R Pointer mgr
Carter Dave V, mgr farm dept Raleigh Real Estate & Trust Co 502
S Boylan av

Carter Eddie P, delivery clk N S Ry h 124 Clay
Carter Edward B, helper h 226 N Saunders
Carter Edward H, tailor h 113 N Wilmington
Carter Edward M, msgr h 7 S Swain
*Carter Eliza, soft drinks h 206 S Worth

CARTER ELLIS F, executive officer N C State Child Welfare Commission—phone 2300 h 326 New Bern av

CARTER FELIX C, colr Parker-Hunter Realty Co h 803 W South

Carter Frank J, salesman Koonce Furniture Co h 307½ E Martin
Carter George P, trav salesman h 411 Cutler

Carter Harold E, salesman Central Motors Inc h 719 W Morgan

Carter Kirby, auto mech Hillsboro Bridge Filling Station

Carter Laura Miss, h 209 N Dawson

*Carter Liza, cook h 737 S Blount

Carter Luther J, pres Carter-Colton Cigar Co h Charlotte, N C

*Carter Mack, fireman h 307 Tucker

*Carter Nannie, maid h 828 Wilmington

Carter R Roy, atty at law 20 E Martin R614 h 803 W South

Carter Robert G, auto salesman h 213 S McDowell

*Carter Samuel, helper h 527 Hick's al

WALKER ELECTRIC CO. ELECTRICIANS
WIRING, REPAIRING, SUPPLIES, MOTORS, GENERATORS, NATIONAL MAZDAS, TELEPHONE, CLOCK AND SIGNAL SYSTEMS. ESTIMATES CHEERFULLY FURNISHED
PHONE 1155
110 WEST MARTIN

115 W. DAVIE STREET
Telephone 313

ROY M. CHIPLEY

FLAKE B. CHIPLEY

CHIPLEY MOTOR COMPANY

DISTRIBUTORS

Automotive Transportation

Packard



CHEROKEE BRICK COMPANY
 OFFICE: 812-14 COMMERCIAL BANK BUILDING.
 PHONE 2137.
 PLANT: BRICKHAVEN

- Carter Samuel H, bkbnr h 803 W South
 Carter Vann, carp h 120 N Saunders
 Carter W Marvin, flagman h 607 E Franklin
 Carter William J, engr h 209 N Dawson
 Cartwright J E, trav salesman rms 415½ Fayetteville
 Carver James D, electn h 9 W Johnson
 *Carwell Henry, plstr h 802 Manly
 *Carwell Vincent, lab h 10 Railroad
 Cary Winona Miss, prin Pilot Mill School h Boylan av nr So Ry,
 Boylan Hts
CASCADE LAUNDRY CO, entire family wash 415 S McDowell, H
 C Howell pres, J C Howell v-pres, R H Harrison sec-treas—
 phone 2495 (see page 39)
 Case M M, mailer News & Observer h 318 W Jones
 Cash Department Store (E J Thiem), 334 Fayetteville
 Cash J Garland, barber Masonic Temple Barber Shop h 327 Oak-
 wood av
 Cash James A, mgr United Cigar Agency h 108 S Harrington
 *Casley Joseph, brakeman h 512 S Saunders
 *Cason James A, chauffeur h 413 N Harrington
 *Castle Hall, Oberlin rd nr 2d av
 *Castleberry Frederick, shoemkr 600 S McDowell h 711 S Saun-
 ders
 Castlebury Frank D, dentist 135 Fayetteville R200 h 9 N Blood-
 worth
 Castlebury Martha B wid L D, h 120 S Boylan av
 Cates Andrew J, clk h 508 Fayetteville
 Cates Benjamin G, flagman h 1002 E Jones
 Cates Charles G, clk N C Inspection & Rating Bureau h Dixie Trail
 Cates Frank G, pressman h 514 S Harrington
 Cates Jesse A, auto mech Republic Service Co Inc h 408 S Me-
 Dowell
 Cates Laura L wid J A, h 514 S Harrington
 Catholic Cemetery, N Tarboro bet Lane and Hawkins Row
 Catholic Industrial School (for boys), Avent Ferry rd, Nazareth,
 Sister Mary Agnes superior
 Catholic Orphanage (for boys), Avent Ferry rd, Nazareth, Rev G A
 Woods supt
 Catholic Rectory Church of the Holy Name of Jesus, Avent Ferry
 rd, Nazareth, Rev George A Woods pastor, Rev Matthew J
 Woods asst pastor
 Catlett Lillian Mrs, clk N C Cotton Growers Co-op Assn h 505
 Capital Park
 Caudill Cora Miss, dep colr U S int rev colr bds 532 N Wash-
 ington
 Caudle Alice wid H E, h 224 E Martin

J. D. TYNER } Expert Auto
 114-116 E. DAVIE Phone 2118 } Repairing

CROSS & LINEHAN CO.

CLOTHIERS AND FURNISHERS

234-236 FAYETTEVILLE STREET AND 4 W. MARTIN

TUCKER BUILDING

212

(1922-23) HILL DIRECTORY COMPANY'S

Leads the World in Value and Sales. A Saver of Time and Money
Phone 463
Ford and Lincoln Sales and Service
RAWLS MOTOR CO.



- Caudle Archie E, auto mech h 545 E Martin
Caudle Arrie wid A II, h 545 E Martin
Caudle Derwood, metalwkr h 545 E Martin
Caudle Gladys K Miss, h Avent Ferry rd, Nazareth
Caudle Henry M, asst folder Mitchell Printing Co h 603 E Martin
Caudle Herbert L, salesman The Vogue h 708 E Hargett
Caudle James E, student h Avent Ferry rd, Nazareth
Caudle Loretta A wid W H T, grocer 601-603 E Martin
Caudle Sallie O Miss, steno Near East Relief h Avent Ferry rd, Nazareth
Caudle Thomas J, barber Exchange Barber Shop h Avent Ferry rd, Nazareth
Caudle Thomas J Jr, barber h Avent Ferry rd, Nazareth
Causby Oscar W, car repr h 708 High
Causey M P, trav salesman Caveness Produce Co h Lakeview, N C
CAUTHEN GROVER C, dist mgr So Bell Tel & Tel Co h 108 E Peace—phone 9080
Cavadas Peter D (Capital Cafe), h 19 E Martin
Caveness Produce Co Inc, whol S West nr Martin, R O Caveness pres, Z M Caveness sec, C W Cooper bkkpr
Caveness Roy O, pres Caveness Produce Co h 1500 Hillsboro
Caveness Zebulon M, phys 239 Fayetteville R207 and sec Caveness Produce Co h 1804 Hillsboro
Celey Floyd S, condr h 706 High
Celey John S, farmer h 706 High
Centennial Public School, E South cor Fayetteville
Central Filling Station, 430 Fayetteville, R M Allen propr
Central Filling Station, E Morgan cor Blount, D H Allen mgr
Central Labor Union, 110 E Hargett, W F Woody pres
Central M E Church (South), S Person cor Morgan, Rev C K Proctor pastor
CENTRAL MOTORS INC, distributors "Hupmobile" motor cars 116 E Morgan, F F Drake pres, R L Miller sec-treas—phone 351
Chadwick L Gladys Mrs, saleslady Brotan's Fifth Avenue Shop h 210 N Harrington
Chadwick Neva Miss, tehr Wiley School
Chadwick William P, express msgr h 716 W Hargett
*Chalmers James, lab h 829 Manly
Chalmers Lester V, cottonwkr h 703 N Bloodworth
Chalmers Lionel H, mehst h 526 S Bloodworth
Chalmers Thomas, h 703 N Bloodworth
CHAMBER OF COMMERCE (see Raleigh Chamber of Commerce)
Chamberlain Ervilla I wid J M. h 298 Jackson
Chamberlain Frank, real estate h 311 W Hargett
*Chamberlain Ida, cook h 412 E Martin
Chamberlain John S, farmer h 1509 Hillsboro

Capital Club Building

GEORGE M. NORWOOD
BRICK
COMPANY

Phone 2544-W

Merchants National Bank

Both Active and Savings
Accounts Solicited. 4% In-
terest Paid in Savings De-
partment.

OF RALEIGH, N. C.

Largest Bank in This Section

RALEIGH CITY DIRECTORY (1922-23)

213

- Chamberlain Joseph R, pres Caraleigh Cotton Mills, Caraleigh Phosphate & Fertilizer Works, Wake County Cotton Seed Co, v-pres Capudine Chemical Co and Raleigh Cotton Mills h 1509 Hillsboro rd
- Chamberlain Joseph R Jr, student h 1509 Hillsboro
- Chamberlain Julius J, student h 1509 Hillsboro
- Chamberlain Melissa E Miss, h 1509 Hillsboro
- Chamberlain Metal Weather Strip Co, 435 Fayetteville, P B Edelen sales agt
- *Chambers Annie, laundress h 510 Haywood's la
- *Chambers Elsie, laundress h 323 Adams al
- Chambers Gordon, driver h 209 S Swain
- *Chambers John, lab h 323 Adams al
- Chambers William E, h 105 E Edenton
- *Chamblee Abraham, butcher h 1316 Oakwood av
- Chamblee Joseph C, trav salesman h 312 S Person
- *Chamblee Joshua, carp h 705 E Lane
- Chamblee Robert M, clk Job P Wyatt & Sons Co h 113 N Dawson
- *Chamblee Sudie, bkkpr h 612 E Cabarrus
- Champion Bernice, timer h 529 S Harrington
- Champion Flora S Mrs, boarding 309 W Martin
- Champion James I, clk h 309 W Martin
- Champion Ralph W, clk h 309 W Martin
- Champion Rufus W, painter h 309 S Bloodworth
- Champion William A, desk sergt police h 529 S Harrington
- Champion William J, agt Southeastern Express Co h 309 W Martin
- *Champlin Bettie, dom h 834 Fayetteville
- *Chance Thomas, driver h 832 Manly
- Chandler Frederick K, h 209 W Morgan
- Chandler John R, student h 1312 New Bern av
- Chaney Marcus, dep colr U S int rev colr h 515 Fayetteville
- Chang Tsong C, student h 15 Maiden la
- *Channell Walter, lab h 107 N Harrington
- Chapel Allen, bkkpr rms 558 E Hargett
- Chapin Aaron W, supt h 415 E Lane
- Chapin Earl E, foreman h 415 E Lane
- *Chaplin Hubert, helper h 808 E Lane
- Chappell A Stanley, salesman Dillon Supply Co rms Y M C A
- Chappell Carl, clk h 547 E Davie
- Chappell Charles, helper h 315 W Johnson
- Chappell Charles G, supt city stables h 547 E Davie
- Chappell Gorman, weaver h 51 Maywood av, Caraleigh
- Chappell James E, livery stable h 613 S Salisbury
- Chappell Jesse, student h 613 S Salisbury
- *Chappell John, lab h 418 S Haywood
- Chappell Octavia Miss, h 118 Firwood av

COAL

POWELL & POWELL

BUILDING MATERIAL

INCORPORATED

Rough and Dressed Lumber

OLDHAM & WORTH
INCORPORATED
RETAIL LUMBER YARD Phone No. 154
Corner West and Cabarrus Sts.

Shingles and Laths



COLUMBIA GRAFONOLAS

AND ALL THE NEW RECORDS
JESSE FRENCH PIANO CO. Raley Library Building
Raleigh, N. C. Phone 428
IRA F. RANDALL, Dist. Mgr.

214

(1922-23) HILL DIRECTORY COMPANY'S

HARDWOOD
CORK
EVERLASTIC TILE FLOORS

Phone 2559

313 TUCKER BUILDING

- Chappell Robert C, steno h 613 S Salisbury
 Chappell Ruby Miss, h 51 Maywood av, Caraleigh
 Chappell Sallie wid H S, h 51 Maywood av, Caraleigh
 Chappell William E (Riggan & C), h 616 S Boylan av
 *Chappelle William E, elnr and presser Oberlin rd
**CHARLES CAFE (C J Kambis), "A Good Place to Eat" 223 W
 Martin (see page 46)**
 *Charles Lloyd, lab h 318 Bragg
 Charlton George, engnr h 401 Hillsboro
 *Chavers John, shoemkr 415 S Wilmington h Glenwood av nr
 Adams
 *Chavers Lucy, dom h 715 S Blount
 *Chavis Addie, dom h 209 Freeman
 *Chavis Arthur, h 224 Bledsoe av
 *Chavis Bud, auto mech h 613 S East
 *Chavis Charles, lab h 10 Hunter
 *Chavis Edward, lab h 412 Cannon
 *Chavis Edward, lab h 827 Jenkins
 *Chavis Edward, lab h 913 E Martin
 *Chavis Ellen, dom h 411 Watson
 *Chavis Ernest, lab h Sheppard nr Oberlin rd
 *Chavis Georgia, laundress h 613 S East
 *Chavis Hallie, maid Yarborough Hotel h 834 Manly
 *Chavis High & Co, shoemkrs 509 E Martin, J W Chavis mgr
 *Chavis James W, mgr Chavis High & Co h 912 E Davie
 *Chavis John, driver h 209 Freeman
 *Chavis Lena, dom h 912 E Davie
 *Chavis Lillie, cook h 827 Jenkins
 *Chavis Lonnie, driver h 709 1/2 E Martin
 *Chavis Lonnie J, blksmith h 222 Brooklyn
 *Chavis Mary, maid Yarborough Hotel h 911 E Martin
 *Chavis Nicholas, lab h 525 E Edenton
 *Chavis Noah, lab h 613 S East
 *Chavis Roxie, dom h Oberlin rd
 *Chavis Roy, tailor h 114 W South
 *Chavis Timothy, dairywkr h Oberlin rd nr Hillsboro
 *Chavis Toney, lab h 1103 E Lane
 *Chavis Vanie, dom h 827 Jenkins
 *Cheek Alexander, lab h 216 E Lenoir
 Cheek Charles, h 510 N Dawson
 *Cheek Ellen E, bkkpr Orgen Printing Co h 745 Fayetteville
 Cheek Irving M, sporting editor The Raleigh Times h 804 N Blood-
 worth
 Cheek John W, clk h 804 N Bloodworth
 Cheek Kendrick G, printer Mitchell Printing Co h 407 N Saunders
 Cheek Nannie V wid J W, h 804 N Bloodworth

ALLISON & BETTS, Real Estate & Insurance

107 FAYETTEVILLE STREET. PHONE 1362
Bonds and Casualty Lines. Automobile Insurance

Pine State Creamery Co., Inc.

DAIRY PRODUCTS

PASTEURIZED MILK, CREAM, BUTTER AND CHEESE

PHONE BELL 421

116-118 S. SALISBURY

RALEIGH CITY DIRECTORY (1922-23)

215

- *Cheek Rosa, laundress h 1509 E Lane
- *Cheeks Bettie, dom h 515 S Saunders
- *Cheeks Joseph, auto mech h 324 E Davie
- *Cheeks Joseph, lab h 321 N Haywood
- *Cheeks Tilda, dom h 515 S Saunders
- *Chelsea Tailors (Lewis W Goode), clur 200 S Blount
- CHEROKEE BRICK CO**, mfrs and dlr Commercial Natl Bank Bldg
20 E Martin R812, O C Kennedy pres, Z V Peed v-pres, J F
Johnson sec-treas—phone 2137 (see right side lines)
- Cherry Alabama wid C C, h 612 Harp
- Cherry Louis G, elk h 612 Harp
- Cherry William G, salesman C P & L Co h 421 N Bloodworth
- *Cheshire Cathryn, dom h 310 E Worth
- Cheshire Godfrey, spl agt City of N Y Ins Co, Franklin Fire Ins
Co and Home Ins Co of N Y h 1610 Ambleside Drive
- Cheshire James W, spl agt Atlantic Fire Ins Co h 802 Hillsboro
- Cheshire Joseph B Rt Rev, bishop diocese of N C, Protestant Epis-
copal Church h 802 Hillsboro
- Cheshire Joseph B Jr, atty at law and referee in bankruptey 234
Fayetteville R512 h 1618 Ambleside Drive, Cameron Park
- Cheshire Sarah Miss, h 802 Hillsboro
- *Cheshire William, lab h 310 E Worth
- Chickamauga Trust Co, farm loans 239 Fayetteville R811, E S
Carswell mgr
- Childress Dora L Mrs, grocer 111 Lee
- Childress R N, county director of Public Welfare Court House h 403
Edenton
- Childs James, elk George Lambros Co h 111 Fayetteville
- CHINNIS COMMODORE C**, asst cashr Wachovia Bank & Trust Co
h 15 Dawson
- CHIPLEY FLAKE B** (Chipley Motor Co), h 227 Forest rd
- CHIPLEY GEORGE S**, clk Chipley Motor Co h 227 Forest rd
- CHIPLEY MOTOR CO** (Roy M and Flake B Chipley), Packard Au-
tomotive Transportation 113-115 W Davie—phone 313 (see left
bottom lines and page 23)
- CHIPLEY ROY M** (Chipley Motor Co), h 227 Forest rd
- Choplin Effie Mrs, furn rms 408 New Bern av
- Choplin W Leonard, fireman R F D h 408 New Bern av
- Christ Church Parish House, E Edenton cor N Wilmington
- Christ Episcopal Church, N Wilmington cor Edenton, Rev M A
Barber rector
- Christenbury Maude Miss, nurse State Hospital
- *Christmas Ethel, tchr Oberlin School
- *Christmas Harriet, dom h 315 E Lenoir
- *Christmas James, lab h 323 Fowler

RALEIGH'S SHOPPING CENTRE
 Phone 155. Private Branch Exchange
Boylan Pearce Company
 Rugs, Draperies,
 and Carpets

IDENTIFY YOURSELF RENT A NEW FORD and Drive It Yourself
SORRELL'S GARAGE

400 S. SALISBURY STREET

RALEIGH, N. C.

HORNADAY & FAUCETTE

117 WEST MARTIN STREET

WE WRITE EVERY KNOWN INSURANCE

PHONE 1464

216

(1922-23) HILL DIRECTORY COMPANY'S

Harley-Davidson Motorcycles
Sidecars, Parcelcars

BOB UPCHURCH
320 South Blount Street
Phone Bell 1236

- *Christmas John, lab h 405 S Dawson
- *Christmas Joseph, lab h 315 E Lenoir
- *Christmas Roscoe, lab h 206 N State
- *Christmas Solomon, producee City Mkt h 1119 New Bern av
- *Christmas Windsor, clk Solomon Christmas h 1301 New Bern av
- Christophers Charles D, printer h 604 Polk
- Christophers Hattie Miss, h 604 Polk
- Church Claude, student h 5 Chamberlain
- Church of Christ (Disciples), N Saunders cor Hillsboro, Rev Wallace C Foster pastor
- *Church of God and Saints of Christ, 322 S East
- Church of the Good Shepherd (Episcopal), Hillsboro cor McDowell
- Church of the Sacred Heart, Hillsboro cor N McDowell, Rev T P Griffin pastor
- Citizens Building & Loan Assn, 117 W Martin, W B Drake Jr pres, C E Hornaday see-treas, J E Bobbitt asst sec-treas—phone Bell 1464

CITIZENS INSURANCE AGENCY, 4 E Martin, G H Andrews pres, F K Ellington v-pres, H P Williams sec-treas—phone Bell 690

Citizens National Bank Building, 239 Fayetteville

CITIZENS NATIONAL BANK THE, 239 Fayetteville, J G Brown pres, Henry J Young v-pres, Dr R H Lewis v-pres, G H Andrews cashr, Robert A Brown asst cashr—both phones 96 (see right bottom lines and page 25)

City Auditorium, E Davie cor Fayetteville

City Cemetery, East cor Hargett

City Club, 1311½ Wilmington, M R Arnold pres, F C Jones sec-treas

CITY DIRECTORY LIBRARY, Chamber of Commerce, Gilmer Bldg 221 Fayetteville R312

CITY DIRECTORY OF RALEIGH, Hill Directory Co Inc publishers 823 Mutual Bldg, Richmond, Va

City Fruit Store, 13 E Martin, Peter Guamos propr

City Garage (George B Cooper), auto reprs 107 S Salisbury

City Market, E Martin nr Blount, J N McRary supt

City of New York Ins Co, 20 E Martin R508, Godfrey Cheshire spl agt

CITY OFFICIALS (see Raleigh City Officials)

City Stables, E Davie cor Green, C G Chappell supt

City Ticket Office (S A L, Southern and Norfolk Southern R Rs), 325-327 Fayetteville, B R Roberts ticket agt

City Water Works (pumping station), Fayetteville rd, Powhatan McK Matthews ehf engr

*Clanton Mary, janitress h 120 W Peace

Clark Carney G, auto meeh N C Sales Co h 523 E Martin

COTHRAN & McKIMMON MOTOR COMPANY

10-18 E. Davie

Phone 2214

RALEIGH, N. C.

E. G. COTHRAN **STUDEBAKER SALES AND SERVICE** W. S. McKIMMON

JAMES E. THIEM, Everything for the Office

Bell Phone 135

STATIONERY—SPORTING GOODS

125 FAYETTEVILLE STREET

RALEIGH CITY DIRECTORY (1922-23)

217

Phone 74

- Clark Charles B, auto mech Wyatt-Burruss Co bds 528 S Salisbury
- *Clark Charles C Rev, h 540 E Edenton
- Clark Connie D, auto mech rms 523 E Martin
- *Clark Cora, nurse St Agnes Hospital
- Clark Cullen J, salesman Whiting-Horton Co h 602 Oakwood av
- Clark Edna Miss, h 314 E Hargett
- *Clark Floyd, lab h 419 S Haywood
- Clark George, helper State Hospital
- Clark George, student rms 558 E Hargett
- *Clark Haynes, porter h 120 W South
- Clark James, student rms 107 Ashe av
- *Clark John, lab h 506 W South
- Clark John A, trav salesman h 209 Park av
- Clark John S, auto mech Jones Bros h 307 S Swain
- Clark Lessie Miss, steno Met Life Ins Co h 304 E Hargett
- Clark Luey N Miss, h 325 Polk
- *Clark Marie, dom h 540 E Edenton
- *Clark Mary, cook h 722 S Bloodworth
- *Clark Mary, dom h 201 Bragg
- *Clark Minnie B, h 120 W South
- *Clark Nannie, dom h 909 S Bloodworth
- Clark Nora Miss, h 314 E Hargett
- Clark Ralph L, student h 902 Tryon
- *Clark Thomas, cook h 909 S Bloodworth
- Clark U T, student rms 107 Ashe av
- Clark W Jasper, salesman Darnell & Thomas Co Inc
- Clark Walter Hon, chf justice State Supreme Court h 126 Halifax
- Clarke Earl T, salesman h 401(2) Cary
- Clarkson Thomas, foreman h Whittakers Mill rd, Hayes-Barton
- *Clason Mayer, baker Royal Baking Co h 717 E Davie
- Class Blanche wid T M, h 70 (1143) N Blount extd
- *Clay John, carp h 702 S West
- *Clay Samuel, porter h 536 E Davie
- Clayton Lorimer, pres Nash Motor Sales Co h 618 Hillsboro
- *Clegg Charles, brakeman h 519 S Saunders
- *Clegg Lillie, cook h 410 N Harrington
- *Clegg Mary, laundress h 814 Canister
- Clement Herbert R, foreman Commercial Ptg Co h 509 Cutler
- Clement Lula Miss, bds 1015 Belmont
- Clement Philip A, clk Central Filling Station rms 403 E Edenton
- Clements Edward, grocer h Maywood av, Caraleigh
- Clements Henry A, clk P O h 1313 Fillmore
- Clements J B, sales mgr Interstate Motor Equipment Co h Hayes-Barton
- *Clements Mandy, h 532 E Edenton

UNEXCELLED SERVICE

CAPITAL CITY LAUNDRY

“SEND IT TO THE LAUNDRY”

115½ WEST MARTIN

The Raleigh Savings Bank & Trust Co.

Acts as Executor, Trustee or Agent.

Safe Deposit Boxes for Rent

Wachovia Bank and Trust Company

WINSTON-SALEM, ASHEVILLE, HIGH POINT, SALISBURY, RALEIGH
NORTH CAROLINA

For Every Financial Need: Commercial Banking, Trust, Savings, Safe Deposit, Investment

218

(1922-23) HILL DIRECTORY COMPANY'S

SANITARY LAUNDRY } **Launderers, Cleaners**
} **and Dyers**
} **BOTH PHONES 391**
} **411-413 SOUTH McDOWELL**

Clements Wallace C, membership and social sec Y M C A
Clemmitt Edward P, trav salesman h 605 E Franklin
Cleudenin J Ivan, mgr Franklin Auto Sales Co h Vance nr Glenwood av, Hayes-Barton
Cliff Frank D, steward Yarborough Hotel
Clifton Benjamin L, mechst Dillon Supply Co h Dixie Trail nr Hillsboro
Clifton Earl, h 1314 New Bern av
Clifton Lonnie N, auto repr end N Person
Clifton Robert C (C & Wilder), h Hillsboro rd
Clifton Ruth Miss, opr So Bell Tel & Tel Co h 564 New Bern av
Clifton Wiley M, guard h 564 New Bern av
Clifton & Wilder (R C Clifton, M A Wilder), garage and repairs Hillsboro rd nr city limits
Cline Charles G, mldr Hiner Mfg & Spelty Co h 118 S Person
Cline Samuel, clk Payne's Meat Mkt h 211 E Morgan
Cline Walter T, mechst Dillon Supply Co h 110 S West
Clingman John B, emp State Highway Commission rms 105 N Saunders
*Clinton Charles, lab h 216 E Lenoir
Clodfelter John H, carp h 124 N Harrington
Clodfelter John L, h 124 N Harrington
Cloyd Edward L, tehr h 2224 Hillsboro
Cobb Bobbie Miss, steno State Ins Dept h 212 New Bern av
COBB HOWELL, propr Hotel Raleigh—phone Bell 2733
*Cobb Lizzie, dom h 203 S State
Cobb Marion, mgr Raleigh F W D Sales Co h Hotel Raleigh
*Cobbs Edward, plstr h 108 W Lenoir
Coble Albert H, mgr Coble Studio h 709 Hillsboro
Coble Edward L, farmer h 224 N Person
Coble Jacob L, trav salesman h 412 S Boylan av
*Coble Mamie, dom h 508 E Worth
Coble Studio (W M Coble), photo 1191½ Fayetteville, A H Coble mgr
Coble Wesley M (Coble Studio), h 109 N Boylan av
Coburn Rufus T, trav salesman h 308 S Boylan av
*Cochran A Myron Rev, prin St Ambrose Parochial School h 501 S Wilmington
*Cochran Myron E, student h 501 S Wilmington
Cockey James P, civ engnr State Highway Commission h 310 N Blount
Codd William, section hd h Maywood av, Caraleigh
Cody Elbert D, student h 203 (103) Chamberlain
Coffey Frances Miss, h 711 McCullock
Coffey John, student h 711 McCullock
Coffey John W, bldg contr 711 McCullock

CAMPBELL-WARNER CO. } **Monuments**
} **Iron Fencing**
} **Building Stone**
210-12 SOUTH WEST STREET. PHONE No. 1131

WYATT-BURRUSS FUEL CO.

Successors to WYATT-SMITH FUEL COMPANY
WHOLESALE AND RETAIL

COAL, COKE AND WOOD

Bell Phone, 2142; Raleigh Phone, 180

220 S. SALISBURY

RALEIGH CITY DIRECTORY (1922-23)

219

Coffey Natalie L Miss, tchr High School h 711 McCullock
Coffin Bessie F Miss, see W H King Drug Co Inc h 305 W Park Drive

COFFIN OSCAR J, editor Raleigh Times h 119 S Dawson—phone Bell 2139-W

*Cogdell Annie D, tchr Washington School

Coggin J Reynolds, student h 121 Cox av

Coggins George W, supervisor industrial rehabilitation h 6 College Court

Cohen Louis, h 421 Fayetteville

COHEN M, mgr Brotan's Fifth Avenue Shop h 315 Polk—phone 2277

COKE CIGAR STORE (Richard Coke), cigars, tobacco and fountain drinks 211 Fayetteville, E G McDonald mgr—phone 1187

Coke Jeff F (American Club), h 220 W Hargett

Coke Julia F Miss, h 220 W Hargett

Coke Katie F Miss, h 220 W Hargett

Coke Richard (Coke Cigar Store), pres Raleigh Athletic Assn h 220 W Hargett

*Colbert Allen, helper h 408 Tucker

Cole Ervin, clk Merchants Natl Bank h 705 W South

Cole Eugene C (Farmer-Cole Plumbing Co), h 410 Cutler

Cole John P, bkkpr Raleigh Savings Bank & Trust Co h 1002 Glenwood av

Cole Joseph E, mill hd h 907 Halifax

Cole Mary A Miss, h 114 S East

*Cole Reuben W, sexton h 737 S Blount

Cole V Ennis Mrs, steno N C Cotton Growers Co-op Assn h 705 N South

Cole Wilmer E, flagman h 212 N Boylan av

Coleman James N, supt h 7 N Bloodworth

Coleman Michael, optician Smith & Mercer Inc rms 408 New Bern av

Coleman Pope wid J A, h 311 E Lane

*Coles Sabrina, cook h 205 Cox av

*Coles Susan, dom h 131½ W Worth

*Coley Berna, cook h 1115 E Lane

*Coley Bessie, nurse St Agnes Hospital

Coley Caleb D, painter h 519 Clay

Coley Henry M, student h 15 W Cabarrus

*Coley John, lab h 1115 E Lane

Coley Logan H, oil h 15 W Cabarrus

Coley Martin, helper h 556 Martin

Coley Mary Miss, rms 615 E Martin

Coley Mozelle Miss, saleslady T W Dobbin Co Inc bds 202 W Edenton

DURHAM LIFE INSURANCE CO. Life, Health, Accident
RALEIGH, N. C. "We Protect the Family" A Policy for Every Member of the Family

JORDAN

MOTOR CARS

Allen-Marshall Motor Co., Inc.

DISTRIBUTORS

414 S. Salisbury Street

Phone 2595

BRAGG HARDWARE CO. } WHOLESALE and RETAIL

128 EAST MARTIN

PHONE 304

220

(1922-23) HILL DIRECTORY COMPANY'S

Leads the World in Value and Sales.
RAWLS MOTOR CO.
A Saver of Time and Money

Phone 463

Ford and Lincoln Sales and Service



COLEY SILAS B, pres Durham Life Ins Co h 414 S Boylan av—
phone Bell 2276

Coley Walter S, painter h 208 Brooklyn

Coley William X, trav reporter News & Observer h 15 W Cabarrus

College Court Apts, 1900 Hillsboro rd

College Court Barber Shop (E M Johnson and J C Moore), 1902
Hillsboro

College Court Cafe, 1906 Hillsboro, R A Payne propr

College Court Pharmacy, Hillsboro rd cor Oberlin rd, Cader Rhodes
propr

Collie James R, gen dep state comr of revenue h Glenwood av nr
Fairview rd, Hayes-Barton

Collie Mary Miss, milliner So Millinery Co h 615 E Martin

Collier John W, blksmith h 211 Smithfield

Collier Joseph, mehst rms 801 Halifax

Collier Nita Miss, cashr The Toyland Co h 519 Oakwood av

Collier Stephen A, clk h White Oak rd, Bloomsbury

*Colliers Anne, laundress h 26 Railroad

*Collins Buena V, nurse St Agnes Hospital

Collins C Raymond, motorman h 413 N Boylan av

*Collins Charles, lab h 9 E Hayti al

Collins Charles R, carp h 1107 Mark

Collins Edna Miss, clk Hudson-Belk Co h 410 S Person

Collins Ethel Miss, h 630 Cannon

*Collins Goldie, cook h 9 E Hayti al

Collins Ida Miss, h 410 S Person

Collins James F, proofreader Capital Ptg Co h 421 S Salisbury

*Collins Lawrence, lab h 9 E Hayti al

Collins Lee J, painter h 904 St Mary

Collins M Graham, helper Wallin & Trull h 630 Cannon

Collins Oren J, carp h 411 N Boylan av

Collins Robert W, harnessmkr 317 S Blount h 410 S Person

Collins Sylvester A, clk Allen's Economy Store h 411 N Boylan av

Collins W B, drayman 203 Groveland av

Collins W Robert, engrnr Raleigh Ice & Storage Co h 105 Wake-
field av

Collins William B, mill mech h 514 N West

Collins William H, h 610 S Person

Collins William L, farmer h 630 Cannon

*Collock Luther, fireman h 913 Fayetteville

Colton James E, condr h 314 Montford av

Colton May C Mrs, patent medicine 314 Montford av

Colton William E, sec-treas Carter-Colton Cigar Co h Charlotte,
N C

"**COLUMBIA GRAFONOLA**," 4 S Salisbury, Jesse French & Sons
Piano Co dlr—phone Bell 428 (see left top lines)



Phone 364

COOPER MONUMENT CO.

MEMORIALS, GARDEN SEATS, PEDESTALS, IRON FENCE, VASES, SEATS
219 WEST MARTIN STREET.

Catalogue on Request

DERMOTT HEATING CO.

220 1/2 FAYETTEVILLE STREET

PHONE 379

HEATING
ENGINEERS and
CONTRACTORS

RALEIGH CITY DIRECTORY (1922-23)

221

Colvin Gaynell Miss, h 65 Maywood av, Caraleigh
Colvin Lawrence E, overseer h 65 Maywood av, Caraleigh
Colwell Clyde J, mill hd h 422 S Dawson
Colwell Hezzie W, jeweler Dworsky's Jewelry Store Inc h 313 E Lane

*Cominger Gertrude, elev opr h 1004 Mark

*Cominger Henry, fireman h 1004 Mark

*Cominger Virginia, dom h 1004 Mark

Commercial Building Co, 20 E Martin R1004, T H Briggs v-pres, A Wray White sec-treas

COMMERCIAL NATIONAL BANK BUILDING, 14-20 E Martin
COMMERCIAL NATIONAL BANK THE, Martin cor Wilmington, B S Jerman pres, E B Crow active v-pres, Carey J Hunter v-pres, A P Bauman cashr, B H Little and J M Sherwood asst cashrs—phone 129 (see front cover and page 26)

COMMERCIAL PRINTING CO, 115-117 S Salisbury, J W Weaver pres, Murray Allen sec-treas, Robert J Wilson business mgr, C B Justice gen supt—phone 284 (see bet pages 244 and 245)

*Comminger Ella, cook h 415 N Harrington

*Comminger Sadie, laundress h 415 N Harrington

COMMONWEALTH COAL CO INC, Harrington cor Lane, J I Sabiston pres, C M Bennett mgr—both phones 353

Compton R Keith, laboratory asst State Highway Commission h 323 Hillsboro

Concordia Fire Insurance Co of Milwaukee Wis, 239 Fayetteville R1007, Hay Bros & Reynolds gen agts

Confederate Cemetery, adjoining Oakwood Cemetery

Confederate Soldiers' Home, J A Wiggs supt, New Bern av cor State

Coniver Kate wid Charles, h 521 N Salisbury

Conn Emma D Miss, prin Murphey School h 106 W Jones

Conn Nannie C Miss, h 106 W Jones

CONNECTICUT MUTUAL LIFE INS CO THE, Commercial Natl Bank Bldg 20 E Martin R609-611, Williams & Williams gen agts—phone Bell 265

Connell George E (C & Ratts), rms 408 New Bern av

Connell & Ratts (George E Connell, Thomas R Ratts), gen contrs 117 1/2 Fayetteville (3d flr)

Connolly Everett C, asst cashr Durfey & Marr h 515 Fayetteville

Connolly Laura A wid F B, boarding 515 Fayetteville

Connolly Uriah W, h 515 Fayetteville

Connolly W Moss, mdse broker 14 W Martin RS h 420 St Mary's

Conner Carlton N, civ engnr rms 2220 Hillsboro

*Connor Ambrose, janitor 1603 Hillsboro

Connor Henry G Hon, judge U S Court, Eastern District of N C h Wilson, N C

COAL

POWELL & POWELL

BUILDING MATERIAL

INCORPORATED

D. F. FORT, Jr.

Capital Club Building

Phone 192



NASH MOTOR SALES COMPANY

Distributors NASH MOTOR CARS AND TRUCKS
329 S. BLOUNT ST.

LAFAYETTE MOTOR CARS
Phone No. 2440

222

(1922-23) HILL DIRECTORY COMPANY'S

Contracting Painter
and Paper Hanger.
Paint Supplies

JOHN ASKEW

P. O. Box 189

Phone 2706-W

322 S. BLOUNT

Connor Louis M, v-pres W B Mann & Co and asst mgr N C Inspection & Rating Bureau h 102 New Bern av
 Conrad Delia Mrs, h 416 S Person
 Conrad Esther Mrs, clk Capitol Studio h 504 S Bloodworth
 Conrad Eugene B (Bud's Cigar Store), bds 554 E Hargett
 Conrad Hubbard N, clk Bud's Cigar Store h 311 E Cabarrus
 Conrad Percy J, clk Bud's Cigar Store h 311 E Cabarrus
 Conrad Robert J, constable h 311 E Cabarrus
 Consolidated Textile Corp, N Wilmington extd, A Y Kelly mgr
 *Constant Elizabeth, dom h 315 Smithfield
 *Constant Frank, porter h 315 Smithfield
CONTINENTAL FIRE INSURANCE CO OF N Y, 128-130 S Salisbury
The Parker-Hunter Realty Co Inc agts—phone Bell 316
 Conway J W, pres The International Vegetable Oil Co h Atlanta, Ga

Conyers Cecil L, clk J T Hobby h 10 S Swain
 Conyers C Ralph, window trimmer W T Grant Co h 10 S Swain
 Conyers Frank B, helper Walker Electric Co
 Conyers John L, decorator h 10 S Swain
 Conyers Stanton A, clk Wilson's Cigar Stores h 10 S Swain
 *Cook Arthur, baker h 517 S Haywood
 Cook C Roy, electn h 514 S Bloodworth
 *Cook Charles, lab h 1318 Hawkins Row
 *Cook Ethel, dom h 521 Smith
 Cook Eva M Miss, cashr Wake Drug Store h 514 S Bloodworth
 *Cook Gussie, laundress h 1318 Hawkins Row
 *Cook James, lab h 321 Cannon
 *Cook James T, janitor h 517 S Haywood
 *Cook John, butler h 517 S Haywood
 *Cook John, waiter h 516 S Haywood
 *Cook Lapracious, janitor h 523 E Cabarrus
 Cook Laura A wid A T, h 514 S Bloodworth
 *Cook Liza, dom h 306 Lee
 *Cook Lizzie, dom h 517 S Haywood
 *Cook Martha, laundress h 523 E Cabarrus
 *Cook Sarah, nurse h 517 S Haywood
 *Cook Susie, dom h 712 Briggs al
 *Cook William, lab h 5 Bladen
 *Cook William B, lab h 521 Smith
 *Cooke Albert A, clk R M S h 301 W Cabarrus
 Cooke Clement J, flagman h 213 W Davie
 Cooke Gilbert D, optician Globe Optical & Mfg Co h 602 W North
 Cooke Isabel A wid J J, h 213 W Davie
 Cooke Jesse C, steamftr h 208 New Bern av
 Cooke Tracy, car repr h 602 W North
 Cooke Vance R, flagman h 213 W Davie

SAVE YOUR MONEY THE EASY WAY THE RALEIGH BUILDING AND LOAN ASSOCIATION

OFFICE, 107 FAYETTEVILLE STREET
J. C. ALLISON, Secretary and Treasurer

R. S. BUSBEE, President
D. F. BETTS, Asst. Secretary and Treasurer

A. M. MAUPIN

ALL KINDS OF
INSURANCE AND
SURETY BONDS

Commercial Bank Bldg., R514

Phone 104

RALEIGH CITY DIRECTORY (1922-23)

223

Cookus Thomas C, clk U S int rev colr h 132 New Bern av
Cooper Allen C, clk Pine State Creamery Co Inc h 1024 Boylan
Drive

Cooper Arthur S, trav representative h 507 Cutler

Cooper Beulah W wid C W, tchr Meredith College h 224 E Edenton

Cooper Carrie R Miss, h 218 E Morgan

*Cooper Charles, gardener h Oberlin rd

*Cooper Charles L, janitor h 605 S East

Cooper Charles W, bkkpr Caveness Produce Co h 224 E Edenton

*Cooper Claude W, clk h 227 Colton

Cooper Clifton, carp h 209 N Salisbury

Cooper Dewey H, clk Pine State Creamery Co Inc h 424 E Jones

Cooper Earl W, chauffeur Weathers Furniture Co rms Y M C A

*Cooper Elizabeth, cook h 905 S Blount

Cooper Frank C, mgr Carolina Electric Appliance Co h 105 Park av

Cooper George B (City Garage), rms 501 Polk

Cooper George M Dr, director Bureau Medical Inspection of Schools
h 1305 College Pl

Cooper James, clk h 305 S Person

Cooper John P, salesman G S Tucker & Co h 402 N Boylan av

Cooper Lula D Miss, h 218 E Morgan

Cooper Mabel Miss, h 224 E Edenton

**COOPER MONUMENT CO (William A Cooper, L M Phelps), 219
W Martin—phone 364 (see left bottom lines and page 40)**

Cooper Nancy T Miss, h 507 N Dawson

*Cooper Silas, lab h 590 E Cabarrus

Cooper T C, int rev rms 132 New Bern av

**COOPER THOMAS W (G Murray Nelson and Thomas W Cooper),
architect Commercial Natl Bank Bldg 20 E Martin R915—
phone 2282**

*Cooper Virginia, tchr h 227 Colton

Cooper W E, salesman rms Y M C A

Cooper Waldo B, lieut governor of North Carolina h Wilming-
ton, N C

Cooper William A (Coopers of Raleigh Monuments), (Cooper Mon-
ument Co), h 218 E Morgan

Cooper William A Jr, student h 218 E Morgan

**COOPER'S OF RALEIGH MONUMENTS (William A Cooper, L
M Phelps), marble and granite works, monuments and tomb-
stones 219 W Martin—phone 364 (see left bottom lines and
page 40)**

Coore Blanche Miss, nurse Mary Elizabeth Hospital

Coore John E, condr h 621 W Lane

Cope Frank L, foreman h 222 St Mary's

*Copeland Claude, lab h 320 Bragg

*Copeland Edward, lab h 718 Tucker

RALEIGH'S SHOPPING CENTRE
Phone 155. Private Branch Exchange
Boylan Pearce Company
White Goods, Linens, Laces
and Embroideries

THOMAS H. BRIGGS & SONS
—THE BIG HARDWARE MEN—

Atlantic Life Insurance Company

EDMUND STRUDWICK, President
GEO. D. RICHARDSON COMPANY, General Agents, Raleigh, N. C.
GEO. D. RICHARDSON, President and Agency Supervisor
B. A. MCKINNEY, Vice-President and Auditor
C. I. GODWIN, Secretary-Treasurer

224

(1922-23) HILL DIRECTORY COMPANY'S

- *Copeland John, fireman h 581 E Cabarrus
*Copeland John B, fireman h 581 E Cabarrus
*Copeland Joseph (Evans & C), h 421 S Swain
Copenhagen J K, clk statistical dept C P & L Co h 114 N Wil-
mington
Coppedge Alice wid J W, h 210 E Franklin
Coppedge Greenberry B, emp light dept C P & L Co h 309 N
East
Coppedge J Ben, trav salesman W H King Drug Co Inc h 9 N
Person
Coppedge James W, trav salesman W H King Drug Co Inc h 9 N
Person
Coppedge John W, carp h 508 Halifax
Corbett Belzoni A, flagman h 401 N Boylan av
*Corbett James, plstr h 205 Cox av
Corbett William R, ins agt h 518 1/2 E Worth
Cordery Thomas, trav salesman h 311 W Hargett
Cordon James H, trav salesman h White Oak rd nr Glenwood av,
Bloomsbury
Cordon Seth K, salesmen The Vogue bds 202 W Edenton
Corley Tallie J, mechst Swift & Co
Cornwell Carrie Mrs, tehr Thompson School h 532 N Person
Cornwell F May Miss, h 530 N Person
Correa Allen A, autos h 127 W Martin
Correll Harvey A, cashr So Bell Tel & Tel Co h 112 S East
Correll J Burwell, soltg agt Norfolk Southern R R Co bds 721
Halifax
Correll Joseph S, sec-treas Horton-Nowell Co h 603 Willard Pl
Correll Needham B, clk N C Cotton Growers Co-op Assn h 501 S
Bloodworth
Corset Shop The, 123 Fayetteville, Miss Eliza B Ennis propr
Cosby Essie Miss, trained nurse 503 Jefferson
Cosby Walter, brakeman h 221 N Salisbury
*Cossom Lillie, laundress h 220 E South
Costner J Mae Aulay Jr, salesman Natl Cash Register Co h 117 N
McDowell
Costner Jonas M, h 117 N McDowell
Cotes Ottis S, chauffeur h 409 N Saunders
Cothran Edward, draftsman State Highway Commission h 224 E
Morgan
COTHRAN EDWIN G (Cothran & McKimmon Motor Co), h Y M
C A
*Cothran Estelle, dom h 602 E Cabarrus
*Cothran George W, lab h 602 E Cabarrus
*Cothran Nelson, lab h 411 S Swain

Auto Electric & Battery Co. "Exide"
PHONE 647
411 FAYETTEVILLE



J. F. WIGGS } **Auto Repairing**
414 Salisbury Phone 1436 } **and Accessories**

COTHRAN & McKIMMON MOTOR CO (Edwin G Cothran, William S McKimmon), "Studebaker" sales and service 10-18 E Davie —phone 2214 (see left bottom lines and page 23)

- Cotner John B, tchr h 2 Maiden la
 Cotten James D, steamftr h 413 N Salisbury
 *Cotton Albert, lab h 413 N West
 *Cotton Carrie, dom h 724 S Dawson
 *Cotton Charles, lab h 714 Fayetteville
 *Cotton Edward, lab h 318 S Bloodworth
 *Cotton Eveline, dom h 909 Mark
 *Cotton Guthrey, farmer h 724 S Dawson
 *Cotton Hood, lab h 909 Mark
 *Cotton Iva M, eook h 724 S Dawson
 *Cotton John, porter h 822 E Martin
 *Cotton Joseph, brakeman h 406 N Harrington
 *Cotton Lewis, lab h 301 W South
 *Cotton Mary, eook h 505 E Davie
 *Cotton Minnie, dom h 407 E Lenoir
 Cotton Moses E Rev, field supt N C Anti-Saloon League h Red Springs, N C
 *Cotton Nannie, dom h 507 E Davie
 *Cotton Street A M E Church, 210 Cotton
 *Cotton Thornton C, bell boy Yarrowborough Hotel h 315 Cannon
 *Cotton William, stableman h 407 E Lenoir
 *Cotton Willis, lab h 1 Holleman
 Cottrell Minnie Miss, automatic opr W U Tel Co h 224 S Bloodworth
 Couch Bertha Miss, h 8 W Franklin
 Couch Llewellyn H, v-pres-gen mgr Cape Fear Railways Inc and North State Power Co h 205 Chamberlain
 *Couch Martha, dom h 916 Branch
 Couch Mary wid L P, h 8 W Franklin
 Couchis Spyros, clk The Goody Shop h 24 Stronach's al
 Council Calvin H, loomfixer h 44 (1110) Harp
 Council Dessie M Miss, h 524 S Bloodworth
 Council Esmond E, student h 401 E Jones
 Council Junius G, driver h 422 S Dawson
 *Council Marcellus, lab h 205 W North
 *Council Mary E, dom h 10 Ross
 Council Maude L Miss, h 524 S Bloodworth
 Council Susie Miss, h 44 (1110) Harp
 Council Swanie N, chauffeur The Texas Co h R F D No 5
 Council Thelma L Miss, steno N C Cotton Growers Co-op Assn h 524 S Bloodworth
 Council Thomas C, treas Caraleigh Phosphate & Fertilizer Works h 401 E Jones

GOODWIN-SMITH FURNITURE CO.
124 EAST MARTIN STREET.
PHONE 516

**The House That
Makes Homes Happy**

**Capital, Surplus and
Profits, \$500,000.00.**



**Resources,
\$5,000,000.00**

Wachovia Bank and Trust Company

WINSTON-SALEM, ASHEVILLE, HIGH POINT, SALISBURY, RALEIGH
NORTH CAROLINA

For Every Financial Need: Commercial Banking, Trust, Savings, Safe Deposit, Investment

226

(1922-23) HILL DIRECTORY COMPANY'S

ELECTRAGISTS
HAVE THE NAME OF WALKER BACK
OF YOUR WIRING OR ELECTRICAL AP-
PARATUS. IT IS A SATISFYING AND RE-
MEMBERED AFTER THE PRICE IS FOR-
GOTTEN.

WALKER ELECTRIC CO.
PHONE 1155

110 WEST MARTIN

- Council William W, foreman h 524 S Bloodworth
*Counts Henry, farmer h 405 Tucker
County Court House, Fayetteville bet Martin and Davie
County Officials (see Wake County Officials)
Coup Harold L, h 1131 $\frac{1}{2}$, S Wilmington
Cousins Charles, lab h Sheppard nr Oberlin rd
*Cousins Mary, dom h 8 Railroad
Covalt Edgar L, gunsmith T F Brockwell h 322 S McDowell
Covalt Katie wid F H, asst mgr T F Brockwell h 322 S McDowell
*Covington Cicero, chauffeur h 908 Oakwood av
*Covington Emma, cook h Oberlin rd nr 2d av
*Covington Joseph, porter h 908 Oakwood av
*Covington Julius, lab h 1121 S Person
Covington Lawrence E, bkkpr Merchants Natl Bank h 605 N Blount
*Covington Lizzie, seamstress h Oberlin rd
*Covington Nancy, dom h 1121 S Person
Covington Nina H Mrs, tehr High School
Covington Van B, propr Cameron Park Grocery h 120 Wake-
field av
*Covington William J, waiter h Oberlin rd nr 2d av
Cowall Katherine wid F H, h 322 S McDowell
Cowan Winfred R, foreman h 1111 S Wilmington
Cowper Andrew, lab h 422 S Dawson
Cowper Bayard T, gen agt Maryland Life Ins Co h 218 Hillcrest
Cowper Bayard T Jr, clk B T Cowper h 218 Hillcrest
Cowper Mary G Miss, h 501 N Blount
Cowper Olivia B Miss, steno Sam Lawrence & Co h 215 E Lane
Cowper Roscoe, student h 218 Hillcrest
Cowper Thomas B, bkkpr Sam Lawrence & Co h 215 E Lane
COX ALBERT L, atty at law **Commercial Natl Bank Bldg 20 E**
Martin R316—phone 498 h 800 N Blount—phone 40
Cox Cader G, tehr State School for the Blind and the Deaf h 111
N Bloodworth
Cox Catherine H Miss, h 201 Chamberlain
Cox Charles L, head dyer Consolidated Textile Corp h 48 (1102)
Harp
Cox D Harold, jeweler H Mahler's Sons h 922 W Lenoir
Cox D Samuel, pres h 201 Chamberlain
Cox Edna M Mrs, office sec Near East Relief 239 Fayetteville R901
Cox Eugene, mill opr h 39 (1120) Harp
*Cox George, fireman h 312 Tucker
Cox George W, steno Williamson-Olson Co h 123 New Bern av
Cox Hubert R, pressman Commercial Ptg Co h 402 W Morgan
Cox John S, supt N S Ry h 111 N Boylan av
Cox Joseph C, mill opr h 39 (1120) Harp
*Cox Lena, soft drinks 306 Tucker h 312 Tucker

115 W. DAVIE STREET
Telephone 313

ROY M. CHIPLEY

FLAKE B. CHIPLEY

CHIPLEY MOTOR COMPANY

DISTRIBUTORS

Automotive Transportation

Packard



CHEROKEE BRICK COMPANY

- Cox Lena L Mrs (Alvieta Beauty Shop), h 330 W Hargett
Cox Leonard B, lino opr Bynum Printing Co h 700 E Franklin
Cox Mary E Miss, h 39 (1120) Harp
Cox Millie B Miss, steno The Equitable Life Assurance Society h 114 N Bloodworth
Cox Myrtle Miss, asst State Botanist
Cox Walter S, steward State School for the Blind and the Deaf
Cox Wilmer D, bkkpr James E Thiem bds 408 New Bern av
COZART DAVID LESTER, sec Durham Life Ins Co h 228 E Park Drive—phone Bell 2336
Cozart Robert T, ship clk Swift & Co h 612 E Hargett
CRABTREE GILBERT, v-pres Powell & Powell, v-pres-gen mgr Hicks-Crabtree Co and mgr Tucker Bldg Pharmacy h Fairview rd, Bloomsbury—phone Bell 455
Crabtree Jack C, fireman R F D h 110 W Morgan
Crabtree John H, pipeftr h 922 N Boylan av
Crabtree Susan wid Richard, wrapper Capudine Chemical Co h 307 E Martin
Crabtree Thomas G, detective h 804 N Boylan av
Crabtree William A, night watchman Yarborough Hotel
Craddock Dabney S, engr h 507 N Wilmington
Craddock Evelyn C Miss, h 507 N Wilmington
Craddock George E, msgr h 507 N Wilmington
Craddock Onnie G, auto meeh h 616 W Cabarrus
Cradle W F, supervisor rms Y M C A
*Craft Annie, cook h 620 S Haywood
Craig Clifton M, emp gas dept C P & L Co h 626 W Jones
Cram W C Machine Works (W C Cram), 418 Gale
Cram William C (W C C Machine Wks), h 119 Forest rd
Crane Anette L wid M Z, h 601 Elm
Crane Edward E, carp h 601 Elm
Crane Ruby Miss, automatic opr W U Tel Co h 313 E Morgan
Cranford Helen M Miss, music tchr 815 N Bloodworth
Cranford Locke L, pipeftr h 815 N Bloodworth
Crator Frank C, tinner A D Bradley h 706 W Peace
*Craven Essie, laundress h 507 E Edenton
Craven Henry E, v-pres-sales mgr W H King Drug Co Inc h 1710 Park Drive
Craven Lee J, agt Met Life Ins Co h 701 Boylan Drive
*Crawford Alvis, tchr h 511 S McDowell
*Crawford Cherry, emp State Laboratory of Hygiene h 618 S West
*Crawford Creasy, lab h 716 S Dawson
*Crawford Edward W, lab h 511 S McDowell
Crawford George S, bkkpr Baker-Thompson Lumber Co h 618 W Jones

J. D. TYNER } **Expert Auto**
114-116 E. DAVIE } **Phone 2118** } **Repairing**

CROSS & LINEHAN CO.

CLOTHIERS AND FURNISHERS

234-236 FAYETTEVILLE STREET AND 4 W. MARTIN

TUCKER BUILDING

228

(1922-23) HILL DIRECTORY COMPANY'S

Leads the World in Value and Sales.
RAWLS MOTOR CO.
A Saver of Time and Money

Phone 463
Ford and Lincoln Sales and Service



- *Crawford Herbert, lab h 716 S Dawson
- Crawford John W, watchmkr Jolly & Wynne Jewelry Co h 117 S McDowell
- *Crawford Mary, dom h 716 S Dawson
- Crawford May Miss, tchr Meredith College
- Crawley A Whitford, ins h 608 E Hargett
- Crawley Frank E, trav salesman h 606 W Morgan
- Creech Charles, h Fayetteville rd
- Creech Flora E Miss, clk U S int rev colr h 109 E Lane
- Creech John W, grocer Fayetteville rd
- Creech Lucretia wid J A, h Caraleigh
- Creech Rufus H, barber Yarborough Barber Shop h 415 S Salisbury
- *Creech William, porter h 518 S East
- Creekmore Thomas L, claim agt S A L Ry h Hillcrest Apt
- Creekmore Thomas L, h 1500 Hillsboro rd
- Creighton Adolphus, mill hd h 502 N Dawson
- Creighton Charles W, watchman h 547 E Hargett
- Creighton Inez Miss, h 504 N Dawson
- Creighton John, mill hd h 502 N Dawson
- Creighton Joseph, mill hd h 502 N Dawson
- *Crenshaw Ada, cook h 1319 Hawkins Row
- *Crenshaw Mary, laundress h 618 S Haywood
- *Crenshaw Thomas, lab h 1 Carroll's av
- *Crenshaw Turner C, meats City Market h 618 S Haywood
- Crew Amanda Miss, h 503 N Person
- Crew Neva Mrs, h 200 Firwood av
- *Crews Edward, carp h 5 N Swain
- Crews James L, ship clk U S Tire Co h 122 Park av
- Crews Kate S wid W J, h 122 Park av
- Crews Roberta Miss, h 122 Park av
- Crinkley Duncan F, h 1818 Glenwood av
- Crinkley Duncan F Jr, bkkpr Carolina Spring Service Co h 1818 Glenwood av
- Crinkley John W, student h 1818 Glenwood av
- Criseo William H, broom mfr h 303 North Boundary
- Crocker Bernard L, treas H S Storr Co h 130 Forest rd
- Crocker C Raboteau, student h 710 W Jones
- Crocker Charles C, mgr h 710 W Jones
- Crocker David V, foreman h 215 N Boylan av
- Crocker Heber H, h 403 N Wilmington
- Crocker John T, salesman h 106 Harrison av
- Crocker Robert L, foreman City Water Dept h 506 E Hargett
- Crocker Stanley M, mehst Dillon Supply Co h 702 W Jones
- *Crockett Walter, fireman h 409 N West
- Cromer Samuel S, bkkpr h 120 N Bloodworth

GEORGE M. NORWOOD
BRICK
COMPANY

CAPITAL CLUB BUILDING
Phone 2544-W

GEORGE M. NORWOOD
BRICK
COMPANY

Merchants National Bank

OF RALEIGH, N. C.

Both Active and Savings
Accounts Solicited. 4% In-
terest Paid in Savings De-
partment.

Largest Bank in This Section

RALEIGH CITY DIRECTORY (1922-23)

229

- Crone Moses D, engr h 223 N Salisbury
 Crone Richard T, engr h 18 W Johnson
 Crone Sarah E wid W H, h 223 N Salisbury
 Crooke Richard L, county sanitary inspr Court House h 213 N
 Bloodworth
 Croom Mary Miss, opr So Bell Tel & Tel Co h 704 E Hargett
 Croom Mary Mrs, h 704 E Hargett
 Crosby Calloway, foreman bds 104 S West
 *Crosby-Garfield Public School, 562-568 E Lenoir, Julia A Williams
 prin
 Crosby J G, trav salesman h 401 S Boylan av
 Crosby William C, pres N C Film Corp h Bloomsbury
 *Cross Arthur, lab h 9 E Hayti al
 Cross Carrie M wid J W, h 706 Hillsboro
 Cross Elizabeth Miss, h 706 Hillsboro
 Cross Henry, peddler 423 S Wilmington
 Cross Herbert H, folder h 36 (1126) Harp
 *Cross Hodgie, dom h 9 E Hayti al
 Cross John C, mill opr h 63 (1129) N Blount extd
CROSS JOHN W MRS, pres Cross & Linehan Co h 706 Hillsboro—
 phone Bell 971-M
 Cross Lawrence S, carp h 315 W Martin
 *Cross Mack C, h 221 Seawell av
 Cross Ray, auto meeh h 509 S Salisbury
 *Cross Rosa B, dom h 1412 Hawkins Row
 Cross William H, salesman h 721 N Bloodworth
CROSS & LINEHAN CO, tailors, men's furnishings, clothing, hats,
 etc Tucker Bldg 234-236 Fayetteville and 4 W Martin, Mrs
 John W Cross pres, W A Linehan sec-treas—both phones 82
 (see left top lines)
 *Crossin Hannah, cook h Sheppard nr Oberlin rd
 *Crosson Frank, helper h 505 S Saunders
 *Crosson Freeman, fireman h 511 S Saunders
 *Crosson George, lab h 414 Green
 *Crosson Millie, laundress h 514 Smith
 *Crosson Minnie, laundress h 514 Smith
 *Crosson Philip, painter h 514 Smith
 *Crosson Samuel, lab h 509 Railroad av
 *Crosson William A, helper h 505 S Saunders
 Crouch Willis J, clk Taylor Buick Co h 325 E Morgan
CROW EDMUND B, active v-pres Commercial Natl Bank and pres
 Raleigh Clearing House Assn h 3 E Jones—phone 691
 Crow Edmund B Jr, student h 3 E Jones
 Crow John E, spl agt The Equitable Life Assurance Society h 127
 New Bern av
 Crow Lizzie Mrs, h 4 (1127) N Wilmington extd

COAL

POWELL & POWELL
 INCORPORATED

BUILDING
 MATERIAL

Rough and
 Dressed Lumber

OLDHAM & WORTH

Shingles and
 Laths

INCORPORATED
 RETAIL LUMBER YARD Phone No. 154
 Corner West and Cabarrus Sts.

230

(1922-23) HILL DIRECTORY COMPANY'S

**HARDWOOD
CORK
EVERLASTIC TILE FLOORS**

R. L. DRESSER Phone 2559
313 TUCKER BUILDING

- Crow Marguerite K Miss, h 127 New Bern av
 Crow Maria K wid Clinton, h 127 New Bern av
 Crow Nannie B Miss, h 3 E Jones
 Crowder Annie M Miss, h 223 Pace
 Crowder Ava E Miss, steno Ernest Haywood h 223 Pace
 *Crowder Bertha, cook h 519 Hiek's al
 Crowder Bessie, cook h 317 Love's al
 Crowder Hubert G, elk Wilson's Cigar Stores h 223 Pace
 Crowder James T, watchman h 223 Pace
 Crowder Jeanette Miss, h 223 Pace
 *Crowder Joseph, lab h 437 N Salisbury
 Crowder Lillian wid H H, h 129 W Martin
 Crowder M Estelle Miss, office nurse Dr E C Judd h 223 Pace
 Crowder Maggie E wid T B, h 523 Fayetteville
 Crowder Margaret M Miss, h 523 Fayetteville
 Crowder Ralph H (T B C & Son), h 529 Fayetteville
 Crowder Raymond, pres Garage Equipment Co h 201 Groveland av
Crowder T B & Son (Ralph H Crowder), whol grocer and feed 301-303 S Wilmington
 Crowell Marguerite Mrs, elk State Laboratory of Hygiene h Capital Apts
 Crowell Wilhelmina Mrs, tchr Meredith College
CROZIER J RICHARD, osteopathic physician Masonic Temple Bldg 135 Fayetteville R411—phone Bell 1216 h Capital Apartments 127 New Bern av—phone Bell 1950
 Crudup Geneva V Miss, saleslady C C Gunn & Co h 118 N East
 *Crudup Jordan D, helper h 557 E Edenton
 Crudup Louise L Miss, saleslady C C Gunn & Co h 118 N East
 *Crump Adaline, cook h 510 Cannon
 *Crump Carrie, laundress h 405 N West
 *Crump Charles, porter h 805 S West
 *Crump Charles Rev, h Oberlin rd
 *Crump Collins, lab h 602 E South
 *Crump Corrina, laundress h 712 Shaw's Court
 *Crump Donnie, janitor h Oberlin rd nr 2d av
 *Crump Fannie, waitress h 307 W South
 *Crump Julia E, sec Dr J T Wortham h 1218 S Bloodworth
 *Crump June, fireman h 712 Shaw's Court
 *Crump Lillian, nurse h 510 Cannon
 *Crump Manuel, lab h 401 N West
 *Crump Millie, dom h 1218 S Bloodworth
 *Crump Rebecca, dom h 602 E South
 *Crump Robert, porter h 803 S West
 *Crump Susie, cook h Sheppard nr Oberlin rd
 *Crump William, helper h Sheppard nr Oberlin rd
 Crutchfield Florence H Miss, h 4 N Saunders

ALLISON & BETTS, Real Estate & Insurance

107 FAYETTEVILLE STREET.

PHONE 1362

Bonds and Casualty Lines.

Automobile Insurance

BUTTERCUP ICE CREAM

PINE STATE CREAMERY CO., Inc.

PHONE BELL 421

116-118 S. SALISBURY

RALEIGH CITY DIRECTORY (1922-23)

231

- Crutehfield Robert A, trav salesman h 4 N Saunders
 Crutehfield Thomas G, druggist 530 Hillsboro h 4 N Saunders
 Crutehfield Thomas J, auto mech h 319 E Hargett
 Culberson Mattie Miss, opr So Bell Tel & Tel Co h 219 S Person
 Culbreth Eugene E, trust officer Commercial Natl Bank and treas
 Associated Charities rms Y M C A
 Culbreth James A, clk N C Cotton Growers Co-op Assn h 401 W
 Hargett
 Culbreth Ruth Miss, clk N C Cotton Growers Co-op Assn h 11 N
 Person
 Cullins Julian B, laundryman h 203 (103) Chamberlain
 Culpepper D L, circulation representative The Raleigh Times h
 214 S West
 *Cumbo Benjamin F, tailor h 211 N Haywood
 Cummings Annie E Miss, tehr Wiley School
CUMNOCK BRICK CO, Capital Club Bldg 14 W Martn, George M
Norwood Brick Co agts—phone 2544-W (see page 24)
 Cuneo Carrie M Miss, opr So Bell Tel & Tel Co h 319 Pae
 Cuneo John N, carp h 319 Pae
 Cuneo Lester R, student h 319 Pae
 Cuneo Margaret M wid C R, h 319 Pae
 Cunningham Clayton C, dep clk U S District Court h 204 S Dawson
 Cunningham Henry A, mchst h 215 Linden av
 Cunningham Lula Mrs, sorter Capital City Laundry h 521 N Salis-
 bury
 Cunningham Umphrey, carp h 521 N Salisbury
 Curl William, mill hd h 898 N Salisbury
 *Curlee Jacob, msgr h 212 Cabarrus al
 *Curlee Lewis, lab h 212 Cabarrus al
 *Curlee Richard, driver h 212 Cabarrus al
 Currie Walter L, atty C P & L Co h 219 Hillsboro
 Currin Joseph, student h 302 N Bloodworth
 Currin Osear C, auctioneer h 302 N Bloodworth
 Curry Capers J, auditor Carolina P & L Co, Palmetto P & L Co
 and Yadkin River Power Co h 225 N Wilmington
 *Curry Ella, dom h 601 Church
 *Curry John, carp h 601 Church
 Curry John C, bldg contr 416 St Mary's h 422 W Peace
 *Curry Nesbit, lab h 601 Church
 *Curry Verner, dom h 601 Chureh
 *Curtis Benjamin, farmer h Oberlin
 *Curtis Charles, janitor h 1113 Mark
 *Curtis Etta, eook h 521 Pae
 *Curtis Eulis, lab h 903 S Wilmington
 *Curtis Janie, cook 116 N Dawson
 *Curtis Lena, dom h 1113 Mark

RALEIGH'S SHOPPING CENTRE
 Phone 155. Private Branch Exchange
Boylan Pearce Company
 Ladies' Ready-to-Wear

IDENTIFY YOURSELF RENT A NEW FORD and Drive It Yourself
SORRELL'S GARAGE

400 S. SALISBURY STREET

RALEIGH, N. C.

HORNADAY & FAUCETTE

REAL ESTATE

117 WEST MARTIN STREET
RENTALS

BONDS

232

(1922-23) HILL DIRECTORY COMPANY'S

Harley-Davidson Motorcycles
Sidecars, Parcelcars

BOB UPCHURCH
320 South Blount Street
Phone Bell 1236

- *Curtis Lucy, dom h 1112 Oakwood av
- *Curtis Margaret C, tchr Oberlin School h Oberlin rd
- *Curtis Marie, dom h 903 S Wilmington
- *Curtis Walter A, barber L C Davis h Oberlin rd
- *Curtis Walter A Jr, student h Oberlin rd
- *Curtis William, auto mech h Oberlin rd
- *Curtiss Annie, cook h 816 S East
- *Curtiss Cora, dom h 4 Bladen
- *Curtiss Florence, steno h New Bern av rd nr Spruce
- Curtiss Frank H, trav salesman 121 W Hargett h 503 E Jones
- *Curtiss Harriet, dom h 1010 Mark
- *Curtiss Jennie, hair dresser New Bern av rd nr Spruce
- *Curtiss Mabel, hair dresser h New Bern av rd nr Spruce
- *Curtiss Mary, echr h New Bern av rd nr Spruce
- *Curtiss Maurice A, carrier P O h 121 N Swain
- *Curtiss Sallie, cook h 505 E Edenton
- *Curtiss Wilhelmina, tchr h New Bern av rd nr Spruce
- *Curtiss William, driver h New Bern av rd nr Spruce
- Cushing William, weaver h 898 N Salisbury
- Cushman Elmer V, road inspr h 508 E Franklin
- Cussons Jack, salesman h 105 E Edenton
- *Cutherill Charles, helper h 706 St Mary's
- Cutts Osear, salesman Raleigh Coea-Cola Bottling Co h Garner, N C

D

- D & S Motor Co, 114-116 E Davie, R H Merritt pres, E V Garraux v-pres, C H Holloway sec-treas, G B Hellen sales mgr
- Dabney Elizabeth wid Marye, h 516 E Jones
- *Dabney Ralph, lab h 506 N West
- Dail Lake Miss, steno N C Cotton Growers Co-op Assn h 707 N Bloodworth
- DAIL-OVERLAND CO, distributors "Overland" and "Willys Knight" cars 15-17 S Wilmington cor Morgan, C H Hoppe mgr —phone Bell 1720**
- Dail Susan Mrs, h end N Person
- *Dalby Matthew, janitor News & Observer h 707 S Saunders
- *Dalby Norman, lab h 707 S Saunders
- Dallas R Frank, local treas The Am Agrl Chemical Co h 117 S Boylan av
- Dalton Adding Machine Co, 105 W Martin, J E Schoffner mgr
- Dalton Henry H, trav salesman h 211 Park av
- Daneey Nelson, mill hd h 51 Maywood av, Caraleigh
- Daneey William M, butcher h 423 S Swain

COTHRAN & McKIMMON MOTOR COMPANY

10-18 E. Davie

Phone 2214

RALEIGH, N. C.

E. G. COTHRAN **STUDEBAKER SALES AND SERVICE** W. S. McKIMMON

JAMES E. THIEM, Everything for the Office

STATIONERY—SPORTING GOODS

125 FAYETTEVILLE STREET

Bell Phone 135

RALEIGH CITY DIRECTORY (1922-23)

233

Phone 74

UNEXCELLED SERVICE
"SEND IT TO THE LAUNDRY"

115 1/2 WEST MARTIN

- Daniel P S, tchr High School
- Daniel Raymond, foreman h 526 E Martin
- Daniel Roy L, mgr h 701 S Boylan av
- Danieley Clarence E, mill hd h 14 (1112) N Wilmington extd
- Danieley John B, mstr mech Consolidated Textile Corp h 17 (1109) Harp
- Danieley Joseph, mill hd h 43 (1112) Harp
- Danieley Nora wid J B, h 17 (1109) Harp
- Danieley Robert E, loomfixer h 43 (1112) Harp
- Danieley William F, police h 712 Harp
- Daniels Charles F, carp bds 321 W Davie
- Daniels Frank A, student h Glenwood av nr Cowper Drive, Hayes-Barton
- Daniels Jonathan W, state editor News & Observer h "Wake Stone" Glenwood av, Hayes-Barton
- Daniels Jonathan W Jr, student h Glenwood av nr Cowper Drive, Hayes-Barton
- *Daniels Joseph, lab h 504 S Dawson
- DANIELS JOSEPHUS HON**, pres News & Observer Publishing Co Inc h Glenwood av nr Cowper Drive, Hayes-Barton
- DANIELS JOSEPHUS JR**, sec-treas and business mgr News & Observer Publishing Co Inc h Glenwood av nr Cowper Drive, Hayes-Barton
- Daniels Junius W, ehauffeur h 521 S Bloodworth
- *Daniels Lillie, cook h 509 E Davie
- Daniels Mary Miss, h 1709 Hillsboro
- *Daniels Olin, helper Franklin Auto Sales Co 119 E Davie
- Daniels Roland C, pipeftr h 718 N Boylan av
- Daniels Walter B, ear inspr h 502 S Harrington
- Daniels Worth B, interne State Hospital
- Danielson J F, h 122 Hillcrest
- Danna William J, tchr h 320 W Morgan
- Darden D Marion, State Bank Examiner h 602 Aycock
- Darden Edgar B, trav salesman h 715 W Morgan
- Darden George R, bkkpr Merchants Natl Bank h 622 N Boylan av
- Darden J M (J M Darden & Co), h Suffolk, Va
- Darden J M & Co (J M Darden), gen mdse 126 N Saunders
- Darden John G, agt Life Ins Co of Va h 622 N Boylan av
- Darden R Arthur, brakeman h 5 W Franklin
- Dargan Caroline Miss, h 521 N Wilmington
- Dargan Carrie H wid R K, h 521 N Wilmington
- Dark Ethel Miss, steno Job P Wyatt & Sons Co h 304 E Hargett
- Dark Fannie S Miss, chf clk Bureau Child Welfare h 213 Hillsboro
- Darmond George, h 422 W Peace
- Darnell Lucy Miss, pres Darnell & Thomas Co Inc h Washington, D C

The Raleigh Savings Bank & Trust Co.

Savings Deposits a Specialty.

We Pay 4 Per Cent. Interest, Compounded Quarterly

Wachovia Bank and Trust Company

WINSTON-SALEM, ASHEVILLE, HIGH POINT, SALISBURY, RALEIGH
NORTH CAROLINA

For Every Financial Need: Commercial Banking, Trust, Savings, Safe Deposit, Investment

234

(1922-23) HILL DIRECTORY COMPANY'S

SANITARY LAUNDRY } Launderers, Cleaners
 and Dyers
 BOTH PHONES 391
 411-413 SOUTH McDOWELL

Darnell Madeline Miss, saleslady W T Grant Co h R F D No 3
 Darnell Mary M, student h Fayetteville rd
DARNELL & THOMAS CO INC (established 1887), pianos, vic-
 trolas and sheet music 118 Fayetteville, Miss Lucy Darnell
 pres, Miss Louise V Thomas v-pres, William S Thomas sec-treas
 —phone Bell 341
 Darrow Harold F, chemist h 508 E Franklin
 Darst William H, tehr h 123 Woodburn rd
 Daughtry Gertrude Miss, steno N C Cotton Growers Co-op Assn
 rms 611 Fayetteville
 Davenport Benjamin T, condr h 425 Cutler
 Davenport Lula wid C A, h 313 E Jones
 Davenport Mary Miss, h 313 E Jones
 Davenport Ruth Miss, h 313 E Jones
 *Daves Hattie, nurse h 601 E Cabarrus
 *David John, lab h 302 Heek
 Davidson James A, gen contr 234 Fayetteville R313 h Woodlawn av,
 Hayes-Barton
 *Davie Street Parochial School, E Davie nr Person, Rev L E Fair-
 ley prin
 *Davie Street Presbyterian Church, E Davie cor Person, Rev L E
 Fairley pastor
 *Davis Adam, helper h 517 S Blount
 *Davis Albert, lab h 203 Bragg
 *Davis Alice, cook h 529 Pace
 Davis Alvis J Jr, engnr h 211 N Dawson
 Davis Annie Miss, saleslady Cash Dept Store h 719 N Person
 *Davis Arthur, driver h 415 S Haywood
 Davis Arthur S, mill opr h 719 N Person
 *Davis Banker, cook h 312 N Tarboro
 *Davis Bessie, laundress h 818 E Martin
 Davis Betty D Miss, steno N C Cotton Growers Co-op Assn h 12 N
 Dawson
 Davis Binnie Miss, h 411 New Bern av
 Davis C H, int rev rms 132 New Bern av
 *Davis Catherine, dom h 820 Manly
 Davis Charles L, helper h 127 Halifax
 *Davis Coleman, fireman h 519 S Saunders
 Davis Cora wid H D, inspr h 401(2) Cary
 Davis Daisy Mrs, opr So Bell Tel & Tel Co h R F D No 6
 Davis Edwin F, mgr Remington Typewriter Co h Wright's Hotel
 *Davis Eliza A, tehr h 1122 S Person
 *Davis Elizabeth, laundress h 838 Manly
 Davis Elizabeth wid John, h 403 N Saunders
 Davis Elva Miss, cashr Red Cross Cafeteria h 512 W Morgan
 Davis Emma Mrs, h 807 Belmont

CAMPBELL-WARNER CO.

210-12 SOUTH WEST STREET.

PHONE No. 1131

} Monuments
 } Iron Fencing
 } Building Stone

WYATT-BURRUSS FUEL CO.

Successors to WYATT-SMITH FUEL COMPANY
WHOLESALE AND RETAIL

COAL, COKE AND WOOD

Bell Phone, 2142; Raleigh Phone, 180

220 S. SALISBURY

RALEIGH CITY DIRECTORY (1922-23)

235

- *Davis Ernest F, auto meeh h 1122 S Person
- *Davis Eunice E W, shoe polisher h 529 Paece
- Davis Flora Miss, asst supt N C Sunday School Assn h 105 E Edenton
- *Davis Florence, laundress h 401 Lee
- Davis Frank G, salesman rms 509 Hillsboro
- Davis Franklin E Miss, clk Secretary of State h 509 Hillsboro
- Davis G W, mehst Raleigh Iron Works Co
- Davis George, h 534 N West
- Davis George, h 1151/2 S Wilmington
- *Davis George, lab h 520 W Lenoir
- Davis George, shoemkr h 14 1/2 E Morgan
- Davis George H, groeer 210 Spence
- Davis Gomer, stone mason bds 218 S Harrington
- Davis Grace Miss, saleslady Gilmer's Inc h 902 St Mary's
- Davis H E Co (Hurley E Davis), grocer Glenwood av cor Fairview rd, Bloomsbury
- *Davis Harry, h 529 Paece
- Davis Harry, asst curator State Museum rms Y M C A
- Davis Harry C, electn h 316 W Hargett
- Davis Harry W, trav salesman h 104 S McDowell
- *Davis Haywood, chauffeur h 231 E Lenoir
- *Davis Haywood, driver h 313 S Haywood
- *Davis Henry, lab h 312 N Tarboro
- *Davis Henry, lab h 826 S Wilmington
- Davis Hiram, shoemkr Sullivan King of Shoemakers h N Dawson
- *Davis Hugh, auto meeh h 754 Fayetteville
- Davis Hurley E (H E Davis Co), h Glenwood av cor Fairview rd, Bloomsbury
- Davis Ida L Miss, saleslady Gilmer's Inc h 719 N Person
- *Davis Irene, dom h 202 W Lenoir
- *Davis Isaac, helper State Hospital
- Davis J C, weaver bds 38 (1122) Harp
- *Davis J Henry, lab h 512 1/2 Patterson la
- Davis J M, clk C P & L Co h 316 W Edenton
- Davis J Paul, painter h 711 W Lane
- Davis J Thomas, foreman h 516 Tucker
- Davis Jaek, machine folder Mitchell Printing Co h 902 St Mary's
- *Davis James, lab h 514 S Blount
- Davis James E B, furniture h 124 Groveland av
- Davis James L, clk Tucker Bldg Pharmacy h 403 Glenwood av
- Davis James R, carp h 534 N West
- Davis Jennie Miss, clk Hudson-Belk Co h 403 Glenwood av
- *Davis Jerry, painter h 319 S Haywood
- *Davis Jerry E, lab h 728 Manly
- *Davis John, driver h 820 Manly

DURHAM LIFE INSURANCE CO. Life, Health, Accident
 RALEIGH, N. C. "We Protect the Family"
 A Policy for Every Member of the Family

JORDAN

MOTOR CARS

Allen-Marshall Motor Co., Inc.

DISTRIBUTORS

414 S. Salisbury Street

Phone 2595

BRAGG HARDWARE CO. } WHOLESALE and RETAIL

128 EAST MARTIN

PHONE 304

236

(1922-23) HILL DIRECTORY COMPANY'S

Leads the World in Value and Sales.
RAWLS MOTOR CO.
A Saver of Time and Money

Phone 463
 Ford and Lincoln Sales and Service



- *Davis John, lab h 213 N Haywood
- *Davis John, porter King & Holding h 302 Heek
- Davis John C. real estate h 209 N Salisbury
- Davis John M, bkkpr h 316 W Edenton
- Davis Joseph, student h 103 Wakefield av
- *Davis Joseph, tehr h Oberlin rd
- Davis Joseph B, auto meeh Nash Motor Sales Co h 728 N Blount
- Davis Joseph S, mill opr h 65 (1133) N Blount extd
- *Davis Josiah, janitor h Oberlin
- *Davis Julia, laundress h 312 N Tarboro
- Davis Kenneth M, paper ruler Mitchell Printing Co h 609 S Boylan av
- Davis Kernith, helper h 534 N West
- Davis L B Sales Co, auto hearses 130 E Morgan, L B Davis mgr
- Davis Lawrence N (Davis Tire Co), h 2304 Hillsboro
- Davis Lee, watchman h Caraleigh
- *Davis Lemme, lab h 110 Lee
- *Davis Lewis C, barber 12 W Martin h 122 W Lenoir
- *Davis Lonnie, lab h 1110 Oakwood av
- Davis Lorenzo B, mgr L B Davis Sales Co h 122 N Salisbury
- *Davis Lucinda, dom h 110 Lee
- Davis Lucy D Miss, h Fairview rd nr Oberlin rd
- *Davis Lula, dom h 4 Lee's al
- Davis-McNeil Tire Co, 130 E Morgan, M K Davis mgr
- Davis M Kenneth, mgr Davis-McNeil Tire Co h 221 E Morgan
- Davis Mamie Miss, h 65 (1133) N Blount extd
- Davis Mamie E wid W C, h 611 W Peace
- Davis Marriott B Miss, h 216 N Harrington
- Davis Martha Mrs, supervisor So Bell Tel. & Tel Co h 316 W Edenton
- *Davis Mary, cook 521 N Wilmington
- *Davis Mary, mill hd h 203 Bragg
- Davis Mary Miss, h 519 N Salisbury
- Davis Mary P wid F H, h 902 St Mary's
- Davis Melissa F wid S H, h 710 Harp
- Davis Merle Miss, steno U S int rev colr h 408 N Wilmington
- Davis Moses, mill opr h 65 (1133) N Blount extd
- Davis Myron F, asst mgr Efid's Dept Store h 123 S McDowell
- *Davis Nannie, dom h 403 Lee
- Davis Nannie Miss, h 65 (1133) N Blount extd
- Davis Nora Miss, h 516 Tucker
- Davis Norman E, train dispatcher rms 115 N Boylan av
- Davis Osear L, engr h 1102 Glenwood av
- Davis Otho, auto repr 326 E Martin h 504 Cary
- Davis P E, stock sales mgr C P & L Co h Raleigh Hotel Annex
- Davis Paul Mrs, tehr Caraleigh Mill School



Phone 364

COOPER MONUMENT CO.

MEMORIALS, GARDEN SEATS, PEDESTALS, IRON FENCE, VASES, SEATS
 219 WEST MARTIN STREET. Catalogue on Request

DERMOTT HEATING CO.

220 1/2 FAYETTEVILLE STREET

PHONE 379

HEATING
ENGINEERS and
CONTRACTORS

RALEIGH CITY DIRECTORY (1922-23)

237

- Davis Penelope Miss, h 10 S West
- Davis Peter, propr Andrews Fruit Store h 119 1/2 S Wilmington
- *Davis Plummer, chauffeur h 530 Cannon av
- Davis R V, line foreman C P & L Co h Fayetteville
- *Davis Ray, lab h 802 S Saunders
- Davis Reuben G, supervisor h 309 N Boylan av
- Davis Robert C, engnr h 611 W Peace
- Davis Robert L Rev, supt N C Anti-Saloon League h 216 N Harrington
- Davis Robert L Jr, student h 216 N Harrington
- Davis Roy, ins agt h 860 W Morgan
- Davis Ruby K Miss, steno Capital City Laundry h 309 N Boylan av
- *Davis Ruffin, helper h 231 E Lenoir
- Davis Ruth Mrs, h 811 Belmont
- Davis Sallie M wid J S, h 14 W Peace
- Davis Samuel, auto meeh h 6 N Bloodworth
- Davis Samuel, helper h 308 N Saunders
- Davis Susie L Miss, steno State Ins Dept h 1306 Glenwood av
- Davis Thomas B, salesman h 326 New Bern av
- Davis Thomas W, h 10 S West
- Davis Tire Co (L N Davis), auto tires 111 S Salisbury
- Davis Viola M Miss, weaver h 710 Harp
- Davis W H Mrs, librarian Peace Institute
- Davis W Sidney, elk h 719 N Person
- Davis Walker E, condr h 14 W Peace
- *Davis William, grocer Tarboro rd R F D No 5
- *Davis William, helper h 825 S West
- Davis William, mill opr h 10 (1120) N Wilmington extd
- Davis William A, student h 216 N Harrington
- Davis William C, painter h 317 S Harrington
- Davis William E, trav salesman h 912 W Cabarrus
- Davis William F, elk bds 532 N Wilmington
- Davis William M, auto meeh h 324 E Peace
- Davis William T, city health officer and registrar Vital Statistics Municipal Bldg h 519 N Salisbury
- *Davis William W, lab h 818 E Martin
- Davis Willie J wid W J, h 127 Halifax
- *Davis York, plstr h 411 E Lenoir
- Davis Zoa Miss, h 411 New Bern av
- Dawson Gilbert T, student h Glenwood av nr White Oak rd, Bloomsbury
- *Dawson Josephine, laundress h 324 S East
- Dawson Lottie L Miss, h Glenwood av nr White Oak rd, Bloomsbury
- *Dawson Melissa, dom h 315 W Jones

COAL

POWELL & POWELL

INCORPORATED

BUILDING MATERIAL

D. F. FORT, Jr.

Capital Club Building

Phone 192



NASH MOTOR SALES COMPANY

Distributors NASH MOTOR CARS AND TRUCKS
329 S. BLOUNT ST.

LAFAYETTE MOTOR CARS
Phone No. 2440

238

(1922-23) HILL DIRECTORY COMPANY'S

Contracting Painter
and Paper Hanger.
Paint Supplies

JOHN ASKEW

P. O. Box 189

Phone 2706-W

322 S. BLOUNT

Dawson William R, salesman h Glenwood av nr White Oak rd,
Bloomsbury

*Dawson William T, porter h 1305 New Bern av

*Day Candice, cook h 417 Watson

*Day Charles, lab h 704 S Bloodworth

Day Mabel G Miss, steno C E Johnson Jr rms 507 N Blount

*Day Parthenia, trained nurse 411 E Lenoir

*Day Thomas, watchman h 417 Watson

*Day Wiley, lab h 207 S State

Dayton Scale Co, 105 W Martin, W I Sanderford agt

Deal Robert A M, designer State Highway Commission h 315 Fayetteville

*Dean Albert, student h 437 N Salisbury

Dean Elmo R, painter rms 219 S East

Dean Eva Miss, tchr Meredith College

*Dean Laura, dom h 437 N Salisbury

*Dean William, fireman h 437 N Salisbury

Deans Arthur T, loom fixer h 35 Maywood av, Caraleigh

Deans Coy, mill hd h 35 Maywood av, Caraleigh

Deans J Oscar, warper h Caraleigh

Deans Junius, weaver h Caraleigh

Deans Roy, mill hd h 35 Maywood av, Caraleigh

Dearen R Gates, salesman J M Edwards h 114 Polk

Dearstyne Roy S, county bacteriologist Court House h 118 Ashe av

Deaton Elmer C, engnr h 117 N Saunders

Deaton Irma Miss, h 628 W Jones

Deaton Isaiah M, farmer h 628 W Jones

Deaton James, clk W H King Drug Co Inc h 408 Hillsboro

Deaton Lloyd M, clk Am Ry Express Co h 628 W Jones

Deaton Loretta Miss, cashr Cameron Park Grocery h 605 N Saunders

Deaton M Brewster, laundry h 218 St Mary's

Deaton N Louis, bkkpr Citizens Natl Bank h 628 W Jones

Deaton Osa Miss, steno Moseley & Bland Co h 605 N Saunders

Deaton Rachel Miss, h 628 W Jones

Deaton Rufus L, bkkpr W H King Drug Co Inc and notary h 408 Hillsboro

Deaton Rufus L Jr, clk h 408 Hillsboro

*De Berry Pallie E, dom h 714 Manly

*De Berry Perfect R Rev, pastor First Congregational Church h 714 Manly

*De Berry William, photo h 318 Fowler

*De Berry William T, waiter Yarborough Hotel h 716 Manly

Debman Venia Miss, h 213 N Harrington

*Debnam Adolphus, h 516 Hick's al

*Debnam Alice, hair dresser h 1102 E Lane

SAVE YOUR MONEY THE EASY WAY

THE RALEIGH BUILDING AND LOAN ASSOCIATION

OFFICE, 107 FAYETTEVILLE STREET

R. S. BUSBEE, President

J. C. ALLISON, Secretary and Treasurer

D. F. BETTS, Asst. Secretary and Treasurer

A. M. MAUPIN

ALL KINDS OF
INSURANCE AND
SURETY BONDS

Commercial Bank Bldg., R514

Phone 104

RALEIGH CITY DIRECTORY (1922-23)

239

- *Debnam Clovenia, laundress h 218 Church
- *Debnam Dailey, farmer h 218 Church
- *Debnam Daniel, driver h 530 E Lenoir
- *Debnam Harry, lab h 218 Church
- *Debnam Henry, driver h 218 Church
- *Debnam Henry, lab h 1102 E Lane
- Debnam Herman C, salesman h 217 N Saunders
- *Debnam Homer, elevator boy Yarborough Hotel h 218 Church
- *Debnam Hubert, lab h Oberlin
- *Debnam John, fireman h Oberlin
- *Debnam Mary, dom h 628 Smith
- *Debnam Mattie, laundress h 918 E Jones
- *Debnam Minnie, dom h 628 Smith
- *Debnam Richard, lab h 530 E Lenoir
- *Debnam Robert, helper h 517 S Saunders
- *Debnam Robert, porter h 526 W Lenoir
- *Debnam Rosa, dom h 721 S Bloodworth
- Debnam Walter E, salesman h 118 N Bloodworth
- *Debnam William, driver h 628 Smith
- Deboy Henry G, grocer 401 Fayetteville h 407 N Person
- Deboy Katie Miss, h 216 N Person
- Deboy Nicholas, farmer h 301 S Person
- Dechert Burton D, spl agt Newark Fire Ins Co and Royal Ins Co Ltd h Capital Apts
- Decker Leland W, bkkpr The Am Agrl Chemical Co h 226 Hillsboro
- De Costa Clifton, steel wkr h 555 New Bern av
- Dees Nettie wid Simeon, h 24 Hayti al
- De Forest Dorothy Miss, h 814 W Hargett
- De Forest Herbert G, pressman Capital Ptg Co h 814 W Hargett
- De Forest Nannie Mrs, opr So Bell Tel & Tel Co h 814 W Hargett
- *De Graffenried Alev, driver h 503 Saunders av
- *De Graffenreidt Lessie, cook 212 New Bern av
- Delamar Cora V Miss, steno U S int rev colr h 120 W Edenton
- Delamar Julia D Miss, h 408 Elm
- Delamar Marybelle Miss, State sec Div of Certification h 100 N Bloodworth
- Delamar William T, chf office dep U S int rev colr P O Bldg R306 h 408 Elm
- DeLamater DeWitt L, trav salesman h 510 Devereaux
- *Delaney Rhoda, clk h 519 W Cabarrus
- *Delaney Henry B Rev, suffragan bishop of N C diocese h St Augustine's School Campus
- *Delaney Lemuel T, phys 213 1/2 S Wilmington h 212 N State
- *Delaney Nannie J, tchr St Augustine's School
- DeLoatch Blaney M Miss, h 205 Ashe av

RALEIGH'S SHOPPING CENTRE
 Boylean Pearce Company
 Phone 155, Private Branch Exchange
 Silks, Dress Goods and
 Dress Trimmings

THOMAS H. BRIGGS & SONS
—THE BIG HARDWARE MEN—

Atlantic Life Insurance Company

EDMUND STRUDWICK, President
GEO. D. RICHARDSON COMPANY, General Agents, Raleigh, N. C.
GEO. D. RICHARDSON, President and Agency Supervisor
B. A. MCKINNEY, Vice-President and Auditor
C. I. GODWIN, Secretary-Treasurer

240

(1922-23) HILL DIRECTORY COMPANY'S

- DeLoatch Ethel M Miss, h 205 Ashe av
DeLoatch Ethyl Mrs, tel opr Yarborough Hotel h 205 Ashe av
"DE LUXE" CLOTHIER (C R Boone), men's furnishings, haberdashers, hats shoes and slippers 226 Fayetteville—both phones 281
Dement Corilla Miss, saleslady Brotan's Fifth Avenue Shop h 310 E Martin
Dement Florence Miss, saleslady Boylan-Pearce Co h 601 Fayetteville
Dement Frances Miss, h 601 Fayetteville
Dement Lucretia F wid A J, h 601 Fayetteville
De Milt Alonza P, painter h 228 S Swain
Denkins Elijah J, condr h 524 W Morgan
Denkins F Carl, lino opr h 524 W Morgan
Denkins Roy S, clk h 524 W Morgan
Denmark James W, emp highway commission h 565 N Person
Denmark Juanita P wid J W, h 565 N Person
Denmark L Polk, grant clk Secretary of State h 565 N Person
Denmark Leonita Miss, h 565 N Person
Denning Adrian, mill opr h 408 Cary
Denning Bros (Iley & Joseph), grocers 230 W North
Denning Fannie wid J N, h 409 W Lane
Denning Henry L, clk h 303 E Hargett
Denning Iley (D Bros), h 409 W Lane
Denning Joseph B (D Bros), h 400 Cary
Denning Joseph L, helper Wallin & Trull h 223 E Peace
Denning Lonnie J, mill opr h 408 Cary
Denning Newland, mill pr h 408 Cary
Denning William H, capt R F D h 522 S Harrington
*Dennis Earl, lab h 516 Cannon
DENSON CLAUDE B, atty at law Merchants Natl Bank Bldg 230½ Fayetteville—phone 1123 h 820 N Blount—phone 878-Y
Denson Claude B III, student h 426 N Saunders
Denson Daisy Miss, h 528 N Wilmington
Denson Lee A, meteorologist in charge U S Weather Bureau h 426 N Saunders
Denson Lee A Jr, lieut U S A h 426 N Saunders
Denson Margaret M wid C B, h 528 N Wilmington
Denson Mary A Miss, h 528 N Wilmington
Denson Pierre B, student h 426 N Saunders
Denson Sara Miss, h 426 N Saunders
Denson Thomas C, salesman Boylan-Pearce Co h 528 N Wilmington
Dent Louise Miss, clk Capital Specialty Co h 218 N McDowell
Dent Walter R, mgr Raleigh Storage Battery Co and Willard Service Station h 220 Hillsboro

Auto Electric & Battery Co. "Exide"
PHONE 647
411 FAYETTEVILLE

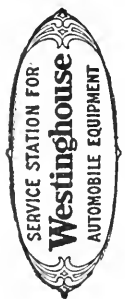

J. F. WIGGS } Auto Repairing
414 Salisbury Phone 1436 } and Accessories

Denton Burke H, clk American Club h 408 S Bloodworth
 Denton Burke H, mill hd h 802 Harp
 Denton Hattie wid J N, h 116 S Harrington
 Denton Herbert J, h 116 S Harrington
 Denton John D, mill opr h 64 (1131) N Blount extd
 Denton Joseph W, mech h 403 W Hargett
 Denton Mayme B Miss, with Misses Badger & Denton and with
 Koonce-Denton Co Inc h 116 S Harrington
 Denton Pearl Miss, h 64 (1131) N Blount extd
 Denton Redd, mill opr h 64 (1131) N Blount extd
 Denton W Arthur, carp bds 218 S Harrington
 Denton William M, tel opr Barbee & Co h 329 W Hargett
 Denton William M Jr, student h 329 W Hargett
 Derby Etheldra L, butcher Allen's Cut Rate Mkt h 721 S Boylan av
 Derby William K, painting contr Fayetteville rd
 Derieux John B, tehr h 8 Maiden la

**DERMOTT HEATING CO, 2201 1/2 Fayetteville, J R Bagwell mgr—
 phone 379 (see right top lines)**

Derrick J Sidney, salesman h 103 Harrison av
 Desern Clarence, flagman h 724 N Boylan av
 *Devoy William, fireman h 513 W South
 Dew Nannie wid S B, h 527 New Bern av
 Dew Ruth E Miss, steno A M Maupin h 527 New Bern av
 Dewar Edwin S, chemist h 711 N Blount
 Dewar Gladys Miss, h 711 N Blount
 Dewar Susan Miss, h 711 N Blount
 Dewar Susan wid W E, h 711 N Blount
 Dewar William B, phys h 711 N Blount
 Diagnostic Clinic (Drs I M Proctor Jr and H W Glaseock), 135
 Fayetteville R302

Diek Edward, carp h 224 E Martin
 *Diekens Charles, farmer h 715 E Lenoir
 Dickens J Vane, engr bds 524 Halifax
 *Dickens Sylvester, cook Yarborough Hotel h 421 Blount
 *Dickerson Lucinda, dom h 209 W Lenoir
 Diekey J R, eiv engr rms 16 W Hargett
 *Diekey Redmond, lab h 526 S Dawson
 Diekhut Gertrude Miss, supt The Rex Hospital
 Dieks Arthur E, ins h 407 N Person
 Dickson Cecil P, pres State Distributors Corp h 412 New Bern av
 Diggs Melzer G, toolkpr h 18 W Peace
 Dillard Clarence, cloth ctr bds 218 S Harrington
 *Dillingham John, janitor h E South bet Wilmington & Blount

**DILLON CLYDE A (Athletic Supply Co), (Dillon Supply Co) and
 sec McDonald Paint & Specialty Co h 104 S Dawson—phone
 206**

GODWIN-SMITH FURNITURE CO.
 124 EAST MARTIN STREET.
 PHONE 516
 The House That
 Makes Homes Happy

**Willingness
 to Serve**



**Equipment
 to Serve Well**

Wachovia Bank and Trust Company

WINSTON-SALEM, ASHEVILLE, HIGH POINT, SALISBURY, RALEIGH
NORTH CAROLINA

For Every Financial Need: Commercial Banking, Trust, Savings, Safe Deposit, Investment

242

(1922-23) HILL DIRECTORY COMPANY'S

WALKER ELECTRIC CO. ELECTRICISTS

WIRING, REPAIRING, SUPPLIES, MOTORS,
GENERATORS, NATIONAL MAZDAS, TELE-
PHONE, CLOCK AND SIGNAL SYSTEMS,
ESTIMATES CHEERFULLY FURNISHED

PHONE 1155

110 WEST MARTIN

- Dillon Frank M, field mgr Tropical Paint & Lead Wks h 808 Glenwood av
- Dillon Grace I Miss, steno Dillon Supply Co h 108 S Dawson
- Dillon Grover L (Dillon Supply Co), h 108 S Dawson
- Dillon Martha F wid T H, h 108 S Dawson
- DILLON SUPPLY CO (Clyde A and Grover L Dillon and Robert W Wynne), machinery, mill supplies and machine shop 216-220 S West—phones 752 and 753**
- Dinkins Luella wid T B, h 600 N Salisbury
- *Dinton Mary, laundress h 903 S Person
- *Dinton Thomas, lab h 903 S Person
- Dinwiddie Jane W Miss, h 3 E Jones
- DIRECTORY LIBRARY, Chamber of Commerce, Gilmer Bldg R312**
- DIRECTORY OF RALEIGH, Hill Directory Co Inc publishers 823 Mutual Bldg, Richmond, Va**
- Disciples of Christ, N Saunders cor Hillsboro
- *Dishman Cornelius, janitor h 419 S Haywood
- Dix Lila Miss, h 217 N Wilmington
- Dixie Lunch Room, Elias Apostolou propr 106 E Hargett
- Dixie Poster Advertising Co, bill posters 304 S Salisbury, J S Upchurch mgr
- *Dixon A Hillard, helper h 624 W Lenoir
- Dixon C E, tchr h 10 Maiden la
- *Dixon Carroll, waiter Yarborough Hotel h 1104 S Wilmington
- Dixon Charles N Jr, salesman Interstate Motor Equipment Co h 522 S Salisbury
- Dixon Charles S, farmer h 2316 Hillsboro
- Dixon Charles S Jr, salesman h 2316 Hillsboro
- Dixon Cora L wid W G, h 517 N East
- *Dixon Edna, cook h 624 W Lenoir
- Dixon Effie L Miss, mgr New Tea Room h 517 N East
- Dixon Ella Miss, h 519 Oakwood av
- Dixon Estelle Mrs, h 519 Oakwood av
- *Dixon Esther, dom h 545 E Edenton
- Dixon Hancy Miss, h 114 S East
- *Dixon Hortense, dom h 1104 S Wilmington
- Dixon J S, salesman Commercial Ptg Co h 714 Person
- *Dixon James M, bricklyr h 624 W Lenoir
- Dixon John, h 519 Oakwood av
- Dixon Joseph M, pressing h 403 E Jones
- Dixon L T, mechst h 711 Gaston
- *Dixon Malinda, h 624 W Lenoir
- *Dixon Mary, laundress h 624 W Lenoir
- Dixon Mary E Miss, h 519 Oakwood av
- Dixon Ray V, steno Citizens Ins Agey h 510 E Edenton
- Dixon Robert, laundryman h Avent Ferry rd, Nazareth

115 W. DAVIE STREET
Telephone 313



ROY M. CHIPLEY

CHIPLEY MOTOR COMPANY

DISTRIBUTORS

Automotive Transportation

FLAKE B. CHIPLEY



- *Dixon William, fireman h 1301 New Bern av
Dixon Wright T, trav auditor State Auditor h 127 New Bern av
Dizor Jack L, battery man Raleigh Storage Battery Co h 612 W Lane
Doak Charles G (Newsom & D), h 16 Maiden la
Dobbin Emma Miss, h 311 W Hargett
Dobbin Graham, student h 221 N Salisbury
Dobbin James C, clk h 221 N Salisbury
Dobbin Mary A Mrs, see T W Dobbin Co Inc h 115 Hillsboro
Dobbin T W Co Inc, dry goods 123 Fayetteville, T W Dobbin pres, M A Dobbin see
Dobbin Theodore W, pres T W Dobbin Co Inc h 115 Hillsboro
Dobbin Virginia Miss, h 221 N Salisbury
Dobbins George W, mimeographing h 553 New Bern av
Dodd Jack, helper Raleigh Coca-Cola Bottling Co h Garner, N C
Dodd Roxanna M wid W H, h 1405 Hillsboro
Dodd William N, carp The Am Cotton Oil Co h 539 E Martin
Dodson George S (Macy & D), h 113 N Dawson
Dodson M Elizabeth Miss, with Misses Badger & Denton h 327 E Edenton
Doerner Julius C, optometrist 9 Market Pl h 524 N East
Doggett Irvin E, painter h 114 Cox av
Doles Hazel Miss, music tchr The Methodist Orphanage
Donahue Elmer A, salesman Natl Cash Register Co h 109 N Bloodworth
*Donaldson Annie, dom h 720 S Bloodworth
*Donaldson Charles, h 1319 Hawkins Row
*Donaldson Julia, dom h 111 Bragg
*Donaldson Julius D, porter h 211 E Worth
*Donaldson Louella, dom h 111 Bragg
*Donaldson Matilda, dom h 1008 Mark
*Donaldson Meta, cook h 111 Bragg
*Donaldson Rosa, cook h 111 Bragg
*Donaldson Thomas, cook h 1008 Mark
*Donaldson William, lab h 720 S Bloodworth
*Donelson Olive, baker Royal Baking Co h Holloman rd
Doolittle Archie A, lieut R F D h 110 New Bern av
Doolittle E Seymour, engr The Am Cotton Oil Co h 416 S Dawson
Doolittle Lizzie Miss, h 416 S Dawson
Doolittle Mary wid E P, h 110 New Bern av
Dorminy James L, propr Raleigh Ice & Storage Co h 107 N Boylan av
Dorn Ellen Miss, housekpr Yarborough Hotel
Dorsett William R, salesman J G Ball Co h Glenwood av nr White Oak rd
Dortch Elizabeth Miss, h 218 N Wilmington

CHEROKEE BRICK COMPANY
 OFFICE: 812-14 COMMERCIAL BANK BUILDING.
 PHONE 2137.
 PLANT: BRICKHAVEN

J. D. TYNER Expert Auto Repairing
 114-116 E. DAVIE Phone 2118

CROSS & LINEHAN CO.

CLOTHIERS AND FURNISHERS

234-236 FAYETTEVILLE STREET AND 4 W. MARTIN

TUCKER BUILDING

244

(1922-23) HILL DIRECTORY COMPANY'S

Leads the World in Value and Sales. A Saver of Time and Money
RAWLS MOTOR CO.

Phone 463
Ford and Lincoln Sales and Service



Dortch Gavin H, v-pres Mordecai Place Inc h Wake Forest rd nr
N Person

Dortch Luey B Miss, h 218 N Wilmington

Dortch Sallie Miss, h 218 N Wilmington

Dortch Thomas H, clk McKimmon & McKee h 218 N Wilmington

Doub Agnes Miss, cannery State Hospital

*Douglas Alice, laundress h 522 W Lenoir

Douglas Clarence D, clk State Dept Public Instruction rms Y M
C A

*Douglas Ellen, laundress h 522 W Lenoir

*Douglas Fred, lab h 620 Cannon

*Douglas James, section hd h 109 Grimes' al

Douglas Joseph, painter State Hospital

*Douglas Josephine, laundress h 522 W Lenoir

*Douglas Millie, laundress h 316 S Bloodworth

*Douglas Pearl, dom h 522 W Lenoir

*Douglas Sarah, laundress h 109 Grimes al

Douglass Clyde A (D & Douglass), h 425 N Bloodworth

Douglass Samuel E, dentist 303 Fayetteville h 407 Polk

Douglass William C (Douglass & D), h 425 N Bloodworth

DOUGLASS & DOUGLASS (William C and Clyde A), attys at law
Citizens Natl Bank Bldg 239 Fayetteville R409-411—phone
Bell 509

*Dovie Connie, waiter h 918 Manly

Dow Helen K Miss, tehr Meredith College

Dowd Horace, student rms 114 W Johnson

Dowd James E, tehr h 621 W Jones

Dowd John W, condr h 518 Oakwood av

Dowd Lucille Miss, h 621 W Jones

*Dowd Maudie B, dom h 202 Battle

*Dowd Squire Rev, h 202 Battle

Dowell George J Rev, h 318 Polk

Dowell George J Jr, bkkpr Auto Elec & Battery Co h 413 S Salis-
bury

Dowell Pattie S Miss, h 318 Polk

Dowell Paul S, asst mgr Sanitary Laundry h 409 E Jones

DOWELL WILLARD L, city clk Municipal Bldg—phone Bell 1296
h 113 S Harrington—phone Bell 2442

*Downey Addie, nurse St Agnes Hospital

Doyle James F, plumber Wallin & Trull h 10 W Peace

Drake Flora Miss, h 112 W Jones

Drake Fred F, pres Central Motors Inc h 105 E Edenton

Drake Wesley M, colr Wood-Worley Furniture Co h 714 Glenwood
av

Drake William B, pres N C Sales Co and v-pres Raleigh Brick &
Fuel Co h 717 N Blount

GEORGE M. NORWOOD

BRICK
COMPANY

Capital Club Building

Phone 2544-W

Commercial Printing Company

PRINTERS : RULERS : BINDERS

RALEIGH, N. C.

117 S. SALISBURY ST.

TELEPHONE 284

Quality Printing



OUR EXPERIENCE IS AT YOUR SERVICE

North Carolina Paper Company

305 SOUTH BLOUNT ST.

PHONE 342

RALEIGH, N. C.

WHOLESALE DEALERS IN

WRAPPING PAPER, BAGS, TWINE, PAPER TOWELS
PAPER NAPKINS, TOILET PAPER
PAPER SPECIALTIES

PENCILS, TABLETS, BOX PAPERS
ADDING MACHINE ROLLS



BUY YOUR PAPER SUPPLIES IN RALEIGH AND SAVE TIME AND
FREIGHT CHARGES



E. B. HAYNES, SALES MANAGER

Merchants National Bank

OF RALEIGH, N. C.

Both Active and Savings Accounts Solicited. 4% Interest Paid in Savings Department.

Largest Bank in This Section

RALEIGH CITY DIRECTORY (1922-23)

245

- DRAKE WILLIAM B JR**, pres Mechanics Savings Bank, Merchants Natl Bank, Citizens Building & Loan Assn and Raleigh Banking & Trust Co h 717 N Blount—phone Bell 1472
- *Dreher George, concretewkr h 406 Tucker
- DRESSER RAYMOND L**, hardwood, cork and Everlastic floors, Tucker Bldg 234 Fayetteville R313—phone 2559 h 608 W Morgan—phone 2498 (see left side lines and page 32)
- *Drew Arthur, lab h 821 Manly
- Drew Hubert, msgr P O h N Person extd
- *Drew Louise, dom h 821 Manly
- *Drew Lucy, laundress h 416 S Swain
- Drew Nannie wid J A, h end N Person
- *Drew Thomas, lab h 416 S Swain
- Drew Thomas F, new bus mgr C P & L Co h 136 Woodburn rd
- *Drew William B, driver The Texas Co h 209 Railroad
- Drewry Holt wid J C, h Cowper Drive nr Glenwood av, Hayes-Barton
- *Driver Bessie, dom h 706 Smith
- *Driver Bud, blksmith h 506 Smithfield
- *Driver Budd, lab h S Upehurch
- *Driver Charles, lab h 706 Smith
- Driver Charles C, flagman h 219 N Harrington
- *Driver Haywood, painter h 719 Smith
- *Driver Ida, laundress h 318 Bragg
- *Driver Louise, dom h 419 Green
- *Driver Lula, dom h 506 Smithfield
- Driver Martha wid J A, h 707 N Salisbury
- Driver W Edward, h 707 N Salisbury
- *DuBois Eva, dom h 517 S McDowell
- Ducat Ella W wid John, h 1307 College Pl
- Duck Ida Miss, nurse State Hospital
- Duckett Alfred F, salesman Burroughs Adding Machine Co h 516 E Lane
- *Duckett Artemus, lab h 309 N West
- Duckett Robert M, managing editor The Raleigh Times h 128 New Bern av
- Dudley A D, attdt State Hospital
- Dudley David C, h 419 S Dawson
- *Dudley Ernest, laundrywkr h 621 W South
- Dudley Iola M Miss, h 119 W Johnson
- Dudley J Raymond, helper h 119 W Johnson
- *Dudley James, laundrywkr h 621 W South
- Dudley John A, carp h 119 W Johnson
- Dudley Maud Miss, opr So Bell Tel & Tel Co h 125 Halifax
- Dudley Pauline Miss, bds 147 Clay
- Dudley S A, attdt State Hospital

COAL
POWELL & POWELL
 INCORPORATED
BUILDING MATERIAL

Rough and Dressed Lumber

OLDHAM & WORTH

INCORPORATED
 RETAIL LUMBER YARD Phone No. 154
 Corner West and Cabarrus Sts.

Shingles and Laths



COLUMBIA GRAFONOLAS

AND ALL THE NEW RECORDS
JESSE FRENCH PIANO CO. Raney Library Building
Raleigh, N. C. Phone 428
IRA F. RANDALL, Dist. Mgr.

246

(1922-23) HILL DIRECTORY COMPANY'S

**HARDWOOD
CORK**

EVERLASTIC TILE FLOORS

R. L. DRESSER

Phone 2559

313 TUCKER BUILDING

- Duffer Ralph, atty at law h 507 Oakwood av
 Duffy Rosa E wid Peter, h 221 S Bloodworth
 Duggan Clara N Miss, tehr Caraleigh Mill School
 Dughi Helen E Miss, h 618 N Saunders
 Dughi John J (Dughi's), storekpr S A L R R Commissary h 618
 N Saunders
 Dughi Joseph J (Dughi's), h 502 E Martin
 Dughi Margaret C Miss, h Bland Hotel
 Dughi's (Joseph J & John J Dughi), confrs 502 E Martin
 Duke Bessie A Miss, h 328 S McDowell
 Duke Carl P, ad make up News & Observer rms 120 N Boylan av
 Duke Carrie Miss, h 612 Polk
 Duke G Oris (Union Garage), h 305 W Martin
 Duke Minnie B wid J E, h 328 S McDowell
 *Duke Rebecca, dom h 809 Manly
 Duke Robert Jr, clk bds 531 Halifax
**DUN R G & CO, The Mercantile Agency, Mutual Bldg 909 E Main
 R501 Richmond, Va**
 Duncan Charles E, clk State Highway Commission h 11 E Lane
 Duncan Darkins, clk h 408 Oakwood av
 Duncan Dee B Miss, steno McKimmon & McKee h 127 New Bern av
 *Duncan Henry, lab h 18 Hunter
 Duncan John B, condr h 9 S Person
 Duncan John N, atty at law 20 E Martin R1005 h 11 E Lane
 Duncan Lawrence P, lmbr h 506 Tilden
 *Duncan Lula, dom h 527 E Edenton
 *Duncan Lula, dom h 18 Hunter
 Duncan Paul C, v-pres-mgr Koonce-Denton Co Inc h 123 Fayetteville
 Duncan R Eugene, police bds 219 S McDowell
 Duncan Walter D, mill opr h 55 (1113) N Blount extd
**DUNCAN WILLIAM B, postmaster—phone 401 and pres National
 Hog Remedy Co h 11 E Lane—phone 409**
 Duncan William M, sec-treas Capital Feed & Grocery Co h 903 W
 Lenoir
 Dunham Alvas, training asst U S Veteran's Bureau h 114 E Park
 Drive
 Dunlap Nora A Miss, clk U S int rev colr bds 532 N Wilmington
 *Dunn Alexander, lab h 824 E Edenton
 *Dunn Amy, cook h 8 S State
 *Dunn Annie, cook h 551 E Edenton
 *Dunn Annie, dom h 218 E Cabarrus
 Dunn Bros (R M & S J), grocers 100 W Johnson
 *Dunn Carey M, lab h 326 Fowler
 *Dunn Charles, lab h 214 W North
 *Dunn Clarence, waiter 118 N Wilmington

ALLISON & BETTS, Real Estate & Insurance

107 FAYETTEVILLE STREET.
Bonds and Casualty Lines.

PHONE 1362
Automobile Insurance

Pine State Creamery Co., Inc.

DAIRY PRODUCTS

PASTEURIZED MILK, CREAM, BUTTER AND CHEESE

PHONE BELL 421

116-118 S. SALISBURY

RALEIGH CITY DIRECTORY (1922-23)

247

- *Dunn Delia, cook h 824 E Edenton
- Dunn Doek, lab h 14 Parham's al
- *Dunn Dora, cook h 120 Cotton
- Dunn Edwin S, farmer h 915 New Bern av
- *Dunn Eugene, dom h 615 S East
- Dunn Eva H Miss, h 850 W Morgan
- Dunn Fannie M wid J T, h 850 W Morgan
- Dunn Frances Miss, steno State Division of Markets h 701 N Blount
- *Dunn Frank, lab h 315 Seawell av
- *Dunn Gertrude, dom h 105 N Haywood
- *Dunn Grace, laundress h 4 Heck's al
- *Dunn Hansell, barber h 540 E Lenoir
- *Dunn Hattie, dom h 711 S Dawson
- *Dunn Henry, emp C P & L Co h 510 S East
- *Dunn Jacob, shoe polisher h 752 Fayetteville
- *Dunn James, farmer h 4 Heck's al
- *Dunn James, lab h 117 Camden
- *Dunn James, lab h 705 E Jones
- Dunn John J, farmer bds 903 New Bern av
- *Dunn Leah, dom h 752 Fayetteville
- *Dunn Lizzie, cook 220 E Park Drive
- *Dunn Lucy, laundress h 510 S East
- *Dunn Luther, truck driver h 752 Fayetteville
- *Dunn Lydia, dom h 12 Lee
- *Dunn Matilda, cook h 911 Fayetteville
- *Dunn Matthew, lab h 540 E Lenoir
- *Dunn Minnie, cook 519 N Person
- *Dunn Nancy, maid 1104 N Person
- Dunn Nathaniel A (D & Thompson), h 900 New Bern av
- *Dunn Octavia, dom h 414 W Edenton
- *Dunn Pearl, dom h 615 S East
- *Dunn Pleasant H, lab h 615 S East
- Dunn Robert E (Oak City Laundry), h 900 New Bern av
- Dunn Robert M (D Bros), pres S J Dunn Co Inc and mgr Caveness
Produce Co h 410 W Morgan
- Dunn Robert W, grocer h 111 S Dawson
- *Dunn Roxie, dom h 715 E Hargett
- *Dunn Rufus, lab h 105 N Haywood
- Dunn S J Co Inc, grocers 319 W Martin, R M Dunn pres, J B
Arvin see-treas
- Dunn Solomon J (D Bros), h 318 Halifax
- *Dunn Sydney, concrete mixer h 209 Battle
- *Dunn Sylvia, dom h 117 Camden
- *Dunn Vivian, dom h 117 Camden
- Dunn Wallace S (Oak City Laundry), h 902 New Bern av
- *Dunn Walter, driver h 120 Cotton

RALEIGH'S SHOPPING CENTRE
Boylan Pearce Company
Rugs, Draperies,
and Carpets
Phone 155. Private Branch Exchange

IDENTIFY YOURSELF RENT A NEW FORD and Drive It Yourself
SORRELL'S GARAGE

400 S. SALISBURY STREET

RALEIGH, N. C.

HORNADAY & FAUCETTE

117 WEST MARTIN STREET

WE WRITE EVERY KNOWN INSURANCE

PHONE 1464

248

(1922-23) HILL DIRECTORY COMPANY'S

Harley-Davidson Motorcycles
Sidecars, Parcelcars

BOB UPCHURCH
320 South Blount Street
Phone Bell 1236

- *Dunn Wiley, lab h 911 Fayetteville
- *Dunn William, lab h 911 Fayetteville
- Dunn William A. bkkpr Meehanics Savings Bank h 611 Polk
- *Dunn William T, barber h 8 S State
- Dunn Thompson (Nathaniel A Dunn, I S Thompson), whol grocers
311 W Martin
- *Dunston Agnes, dressmkr 203 W South
- *Dunston Albert, lab h 707 E Lane
- *Dunston Alice laundress h Sheppard nr Oberlin rd
- *Dunston Amanda, dom h Oberlin rd nr Hillsboro
- *Dunston Anna, dom h 911 S Bloodworth
- *Dunston Annabelle, student h Oberlin rd nr Hillsboro
- *Dunston Charles, lab h 208 N Tarboro
- *Dunston Charles A, dentist 122 E Hargett R5 h 220 E Davie
- *Dunston Classie, cook h 413 W South
- *Dunston Cornelia, dom h 202 Lee
- *Dunston David, lab h 534 E Lenoir
- *Dunston Douglas, lab h 313 E Worth
- *Dunston Eliza, midwife Oberlin
- *Dunston Eliza T, dom h 220 E Davie
- *Dunston Elmira, dom h Oberlin rd nr Hillsboro
- *Dunston Emeline, h Oberlin
- *Dunston George, farmer h 529 Hick's al
- *Dunston George, fireman h 118 W Peace
- *Dunston Hattie, dom h 520 S McDowell
- *Dunston Henry, lab h 336 W South
- *Dunston Jennie, dom h 310 E Worth
- *Dunston Jesse, lab h 524 E Edenton
- *Dunston Julia, cook h 905 E Martin
- *Dunston Lemuel, lab h 703 Smith
- *Dunston Louise, cook h 524 E Edenton
- *Dunston Lucy E, dressmkr h 1102 E Jones
- *Dunston Lula, cook h 707 E Lane
- *Dunston Maggie, cook h 208 N Tarboro
- *Dunsti Marion, laundress h 208 N Tarboro
- *Dunston Mary, laundress h Sheppard nr Oberlin rd
- *Dunston Mary A, tchr St Augustine's School
- *Dunston Matilda, dom h 910 Mark
- *Dunston Mattie, laundress h 209 Freeman
- *Dunston Mildred, tchr h Oberlin rd nr Hillsboro
- *Dunston Myrtle, dom h Oberlin rd
- *Dunston Nancy, laundress h Oberlin
- *Dunston Ned C, h 102 E Jones
- *Dunston Roger, driver h 6 N Swain
- *Dunston Roxie, dom h 212 Battle
- *Dunston Roy E, plstr h 911 S Bloodworth

COTHRAN & McKIMMON MOTOR COMPANY

10-18 E. Davie

Phone 2214

RALEIGH, N. C.

E. G. COTHRAN **STUDEBAKER SALES AND SERVICE** W. S. McKIMMON

JAMES E. THIEM, Everything for the Office

Bell Phone 135

STATIONERY—SPORTING GOODS

125 FAYETTEVILLE STREET

RALEIGH CITY DIRECTORY (1922-23)

249

- *Dunston S Newton, janitor h 516 E Martin
- *Dunston Sidney, bricklyr h 310 E Worth
- *Dunston Sidney, lab h 910 Mark
- *Dunston Susie, dom h 707 E Lane
- *Dunston Thomas, gardener h Sheppard nr Oberlin rd
- *Dunston Virginia, laundress h Sheppard nr Oberlin rd
- *Dunston Walter, lab h Oberlin
- *Dunston William, lab h 711 Church
- *Dunston William, porter h 707 E Lane
- *Dunwell George, lab h 118 E Cabarrus
- Dupree Annie Miss, h 316 W North
- Dupree Claire Miss, h 316 W North
- Dupree Flossie Miss, h 316 W North
- Dupree Harmon A, salesman Whiting-Horton Co h 221 W Morgan
- Dupree James W, grocer 401 Cary h 316 W North
- Dupree Samantha A wid T C, h 211 W Jones
- Dupree T John, carp h 402 Cary
- Dupree William M, wood h 313 E Martin
- Dupree William S, mill opr h 402 Cary
- Du Pri Grace A Miss, tchr Peace Institute
- Du Rant Walter W, trav salesman h 212 N Bloodworth
- DURFEY CARY K (D & Marr), pres Capital Ins & Realty Co and trustee estate of Mrs Florence P Tucker 234 Fayetteville R304 h Whittaker Mill rd, Bloomsbury—phone Bell 745**
- Durfee David, electn h 120 N Bloodworth
- Durfee Mary Miss, h 411 New Bern av
- Durfee William E, painter h 120 N Bloodworth
- Durfee William E Jr, clk h 120 N Bloodworth
- DURFEY & MARR (Cary K Durfee, S Wade Marr), investments, stocks and bonds, Tucker Bldg 234 Fayetteville R202-203—phone Bell 449**
- *Durham Annie, laundress h Oberlin
- *Durham Annie E, dom h Oberlin rd
- DURHAM BAXTER, State Auditor and member of State Board of Education Capitol Bldg—phone 2300 h 1313 Hillsboro—phone Bell 1707**
- *Durham Charles, farmer h Oberlin
- *Durham Ernest, janitor h 209 N Tarboro
- *Durham John, emp State Laboratory of Hygiene h Oberlin rd
- DURHAM LIFE INSURANCE CO OF RALEIGH N C, Montague Bldg, Blount cor Hargett (3d flr), S B Coley pres, D L Cozart sec, J R Weatherspoon treas, Edward T Burr actuary—phone Bell 2215 (see right side lines)**
- Durham Life Insurance Co of Raleigh, 20 E Martin R613, R F Harward supt
- *Durham Lucinda, h Oberlin

Phone 74

UNEXCELLED SERVICE
“SEND IT TO THE LAUNDRY”

115½ WEST MARTIN

The Raleigh Savings Bank & Trust Co.

Acts as Executor, Trustee or Agent.

Safe Deposit Boxes for Rent

Wachovia Bank and Trust Company

WINSTON-SALEM, ASHEVILLE, HIGH POINT, SALISBURY, RALEIGH
NORTH CAROLINA

For Every Financial Need: Commercial Banking, Trust, Savings, Safe Deposit, Investment

250

(1922-23) HILL DIRECTORY COMPANY'S

SANITARY LAUNDRY } **Laundrers, Cleaners**
and Dyers
BOTH PHONES 391
411-413 SOUTH McDOWELL

Durham M Ellen Miss, h 1313 Hillsboro

*Durham Major, lab h 321 S Haywood

Durham Mamie E Miss, saleslady Gilmers h 728 W Hargett

*Durham Mary, dom h 748 S Person

*Durham Rudolph, lab h Oberlin

Durham Rufus A, h 518½ E Worth

*Durham Samuel, lab h 748 S Person

DURHAM WALTERS, cashr Mechanics Savngs Bank and v-pres
Bynum Ptg Co h 1313 Hillsboro—phone Bell 1707

Dutt Maurine Miss, tchr High School

*Dwelle Thomas H Rev, pastor Tupper Memorial Baptist Church h
510 S Blount

Dworsky Meyer, sec-treas Dworsky's Jewelry Store Inc h 315 Polk

Dworsky Solomon H, pres Dworsky's Jewelry Store Inc h 551 N
Person

DWORSKY'S JEWELRY STORE INC, "a mile from high prices"
113 Fayetteville, Solomon H Dworsky pres, Meyer Dworsky sec-
treas—phone Bell 1361

Dye Thelma Miss, saleslady Boylan-Pearce Co bds 528 S Salisbury

Dyer William J, clk rms 16 W Hargett

E

Eaddy George H, trav salesman h 408 N Wilmington

Eagle Annie Miss, pharmacist State Hospital

*Eagle Boyle, lab h 722 S Dawson

*Eagle Roy, lab h 722 S Dawson

Eakins Grace B Mrs, steno State Highway Commission h 114 N
Bloodworth

Eakins Henry, auto mech h 114 N Bloodworth

Early Irene Miss, clk Postal Tel-Cable Co h 316 S Person

Earp Genora Miss, h 6 W Franklin

Earp Leeie wid W E, h 6 W Franklin

Earp William, auto mech Carolina Cadillac Co h 111 Firwood av

Eart Louisa wid George, h 309 E Cabarrus

Eason Joseph S, clk Am Ry Express Co rms 307 Kinsey View

Eason Moses, barber Union Barber Shop h 39 S Swain

Eason Solomon W (Evans & Eason), and notary h Asbury, N C

*East End Cafe, Charles Hasson propr 542 E Davie

*East Side Cafe (J F Boone), 327 S East

*Easterling Eugenia, laundress h 734 Parham's al

*Easterling Hannah, tchr h 204 Cotton

*Easterling John, lab h 734 Parham's al

*Easterling William H, painter h 204 Cotton

Eastman Mattie L wid W A, h 1002 W South

CAMPBELL-WARNER CO. } **Monuments**
Iron Fencing
210-12 SOUTH WEST STREET. } **Building Stone**
PHONE No. 1131

- Eastman Richard H (Finlator & E), h 1002 W South
 Eatman Annie O wid W R, h 113 N Bloodworth
 Eatman Ban, mill hd h 12 (1116) N Wilmington extd
 Eatman DeWitt, mill hd h 12 (1116) N Wilmington extd
 Eatman F Thomas, quiller h 1 (1121) N Wilmington extd
 Eatman Finner, mill opr bds 17 (1109) Harp
 *Eatman Hill, fireman h 521 W South
 Eatman James, mill hd h 12 (1116) N Wilmington extd
 Eatman John, farmer h Oberlin
 Eatman William C, asst purchasing agt State Highway Commission h 610 Polk
 *Eaton Florence P, tehr Washington School h 503 E Franklin
 *Eaton Hattie M, tehr Washington School h 314 Seawell av
 *Eaton James, bricklyr h 314 Seawell av
 *Eaton John N, hardwood finisher h 503 E Franklin
 *Eaton Lula, dom h 813 Manly
 *Eaton Sadie, trained nurse 503 E Franklin
 Ebing Wiltz H, mgr Union News Co h 512 N Blount
 Echerd Robert S, clk R M S h 1018 Boylan Drive
 Eddines John B, pump opr h 503 N Dawson
 Eddines Lonnie V, meh opr h 512 N Dawson
 Eddines Martha J Miss, h 503 N Dawson
 Eddines Samuel, meh opr h 512 N Dawson
 Eddines W Henry, mill hd h 521 N Dawson
 Eddines William R, chauffeur h 503 N Dawson
 Eddy Franklin D, asst W C W U Tel Co h 17 E Cabarrus
 Edelen Philip B, sales agt 435 Fayetteville
 Edenton Street M E Church (South), W Edenton nr Dawson, Rev
 Walter Peele pastor
 Edgerton Alma W wid N E, h 708 Hillsboro
 Edgerton Elmer O (Martin St Pharmacy), h 530 Oakwood av
 *Edgerton James, lab h 721 Branch
 Edgerton Laura Miss, tehr Murphey School
 Edgerton Norman E Jr, pres h 708 Hillsboro
 *Edgerton Willie, dom h 721 Branch
 *Edmonds Morton, bricklyr h 116 W South
 Edmundson Haywood, student h 304 E Jones
 Edwards Aaron J (McLeod & Watson Co), h 118 N Person
 *Edwards Aliee, dom h 1310 Oakwood av
 Edwards Alonzo T, salesman Raleigh Furniture Co h 208 N Harrington
 Edwards Alfred B, fireman R F D 412 S Salisbury
 Edwards Annie B wid W H, h 400 Polk
 Edwards Arthur, carp h 405 Cary
 Edwards Calvin E, mill hd h 517 N Dawson
 Edwards Carlisle J, phys 239 Fayetteville R706 h Cary, N C

DURHAM LIFE INSURANCE CO.
RALEIGH, N. C.
"We Protect the Family"
 A Policy for Every Member of the Family
Life, Health, Accident

JORDAN

MOTOR CARS

Allen-Marshall Motor Co., Inc.

DISTRIBUTORS

414 S. Salisbury Street

Phone 2595

BRAGG HARDWARE CO. } WHOLESALE and RETAIL

128 EAST MARTIN

PHONE 304

252

(1922-23) HILL DIRECTORY COMPANY'S

Leads the World in Value and Sales. A Saver of Time and Money
RAWLS MOTOR CO.
 Phone 463
 Ford and Lincoln Sales and Service



Edwards Charles, salesman h 710 W Jones
EDWARDS CORNELIUS B, v-pres Mechanics Savings Bank h 123
 W Martin—phone Bell 1871
 Edwards E Walter, ins h 323 S McDowell
 *Edwards Eliza, dom h 821 S Wilmington
 Edwards Elizabeth B wid W H, h 1301 Hillsboro
 *Edwards Emma, laundress h 1101 E Lane
 Edwards Flora M Miss, h 123 W Martin
 *Edwards Frances, dom h 754 E Davie
 Edwards Fred, carp bds 851 Tryon
 Edwards Frederick E, helper h 517 N Dawson
 Edwards George, helper bds 600 N Salisbury
 *Edwards George, presser h 718 Fayetteville
 Edwards Goldie Mrs, saleslady W T Grant Co bds 20 Firwood av
 Edwards Grace Miss, clk Hudson-Belk Co h 517 N Dawson
 *Edwards Haywood, lab h 718 Fayetteville
 Edwards Henry, steelwkr h 510 Cary
 Edwards James C, motorman h 302 N Saunders
 Edwards James D, propr Union Grocery h 517 E Martin
 Edwards James E, finisher J C Lowe h 44 Summit av, Caraleigh
 Edwards James M, shoes 12 E Martin h 312 New Bern av
 Edwards James M Jr, student h 312 New Bern av
 Edwards James T, salesman h 508 Fayetteville
 *Edwards John, lab h 514 S Blount
 Edwards Joseph T, mill hd h 517 N Dawson
 Edwards Lilla Q Miss, steno Atlantic Joint Stock Bank h 410 N
 Blount
 *Edwards Lillie, cook h 9 E Hayti al
 Edwards Lucy W Miss, h 102 E North
 *Edwards Mable, dom h 218 Idlewild av
 *Edwards Mamie, dom h 409 S Haywood
 *Edwards Mary, dom h 409 S Haywood
 Edwards Mattie Miss, h 44 Summit av, Caraleigh
 Edwards Maude I Miss, steno The Equitable Life Assur Society h
 417 N Blount
 *Edwards Minnie, dom h 725 S Dawson
 *Edwards Miranda, dom h 1011 Mark
 Edwards Paul, engnr h 610 W Johnson
 Edwards Raymond, carp h 407 S Blount
 *Edwards Rosa, dom h 322 Cannon
 Edwards Rosa L Miss, h 506 N Dawson
 *Edwards Rose, laundress h 10 Carroll's av
 *Edwards S James, waiter h 821 S Wilmington
 *Edwards Thomas, bricklkr h 1101 E Lane
 *Edwards Thomas B, driver h 1011 Mark
 Edwards Vera Miss, h 118 S East



Phone 504

COOPER MONUMENT CO.

MEMORIALS, GARDEN SEATS, PEDESTALS, IRON FENCE, VASES, SEATS
 219 WEST MARTIN STREET. Catalogue on Request

DERMOTT HEATING CO.

HEATING ENGINEERS and CONTRACTORS

220 1/2 FAYETTEVILLE STREET

PHONE 379

RALEIGH CITY DIRECTORY (1922-23)

253

Edwards Walter R, condr rms 621 W Lane
 *Edwards William, lab h 1310 Oakwood av
 Edwards William, mill hd h 517 N Dawson
 *Edwards Wisconsin, lab h 507 W South
 Edwards & Broughton Printing Co, 210-214 S Salisbury, C L Smith pres, H L Smith sec, W O Smith treas
 Efird Laura Miss, tchr High School
EFIRD'S DEPARTMENT STORE INC, 208 Fayetteville, P M Kendall mgr—phone 208
 Eggleston Beverly P Jr, purchasing agt The Am Agrl Chemical Co h 540 N Blount
 Ehrenfeld Rose M Miss, h 314 Hillsboro
 Eichelberger Esther A Miss, tchr Peace Institute
 Eisenhart Joshua S, engnr h 614 W Johnson
 Eisenhart Lloyd, h 223 N Harrington
 Eisenhart Mace E, engnr h 223 N Harrington
 Ejeott Walter, brakeman rms 427 N Salisbury
 *Elam Delphia, laundress h 516 W South
 *Elam Mary, laundress h 516 W South
 *Elam Sylvester, helper h 614 Cannon
 Eldridge Charles P, student h 629 E Franklin
ELDRIDGE THEOPHILUS B HON, mayor of Raleigh, office Municipal Bldg—phone Bell 543 h 629 E Franklin—phone Bell 914-J
 Eldridge Virginia A Miss, tchr Murphey School h 629 E Franklin
 Elks' Building, 220 S Salisbury
ELKS' CLUB, 220 S Salisbury, N B Correll sec—both phones 275
 Elks Robert E, h 703 W Lane
 Ellen Allen T, motorman h 612 W North
 Ellen Cornelia Miss, h 704 E Hargett
 Ellen Leonard O, barber Exchange Barber Shop h 612 W North
 Ellen Octavius G, carp h 612 W North
 Eller Joseph, real estate rms 2226 Hillsboro
 *Ellerbee William Rev, h 715 S East
 *Ellington Annie, laundress h 612 E Davie
 Ellington Annie wid R L, h 105 N East
 Ellington Annie L Miss, steno Citizens Natl Bank h 105 N East
 *Ellington Annie M, steno h 607 S McDowell
 Ellington Bertha H Miss, h 201 Harrison av
 Ellington Cope W, see Hicks-Crabtree Co and mgr Hicks-Crabtree Co, Up-town Store h 16 N West
 Ellington Delma D, h 115 Harrison av
 Ellington Delma D Jr, student h 115 Harrison av
 Ellington Edgar E (Pugh & E), h 105 N East
 Ellington Eula Miss, h 201 Harrison av

COAL

POWELL & POWELL

INCORPORATED

BUILDING MATERIAL

D. F. FORT, Jr.

Capital Club Building

Phone 192



NASH MOTOR SALES COMPANY

Distributors NASH MOTOR CARS AND TRUCKS
329 S. BLOUNT ST.

LAFAYETTE MOTOR CARS
Phone No. 2440

254

(1922-23) HILL DIRECTORY COMPANY'S

Contracting Painter
and Paper Hanger.
Paint Supplies

JOHN ASKEW

P. O. Box 189
Phone 2706-W
322 S. BLOUNT

Ellington Frank K, pres Raleigh Real Estate & Trust Co and v-pres
Citizens Ins Agency h 215 Park av
Ellington Helen Miss, clk new bus dept C P & L Co h College Ct
Apts
Ellington Hunter R, county dep registrar of deeds h 105 N East
ELLINGTON JEFFERSON L, cashr Realty Loan & Trust Co h
College Court Apts 1900 Hillsboro rd—phone 1072-M
Ellington Joseph C (Ellington's Studio and Art Store), h 327 New
Bern av
Ellington L Dorothy Miss, h 115 Harrison av
Ellington Margaret Miss, h 17 N West
*Ellington Mary, cook h 612 E Davie
*Ellington Mary, dom h 607 S McDowell
*Ellington Rosa, laundress h 612 E Davie
Ellington Roxie S wid W J, h 201 Harrison av
Ellington Veva Miss, steno State Treasurer rms 537 N Blount
Ellington William E, dep colr U S int rev colr h 17 N West
Ellington's Art Store (Joseph C Ellington), 120 Fayetteville
Ellington's Studio (Joseph C Ellington), 120 Fayetteville, Albert
Barden mgr
*Elliott Bright, farmer h 1005 E Jones
*Elliott Calvin, lab h 704 E Davie
*Elliott Margaret, laundress h 1005 E Jones
*Elliott Mary, cook 521 E Jones
*Elliott Mary, dom h 1402 Hawkins Row
*Elliott Olivia, dom h 825 Jenkins
Ellis Benjamin F, pressman Bynum Printing Co h 412 E Cabarrus
Ellis Exum C, painting contr 611 Polk
Ellis Gertrude Miss, steno McPherson & Barnes h 327 W Morgan
Ellis Henry B, trav salesman rms 602 N Bloodworth
Ellis Herbert G, inspr Wales Adding Machine Co h 517 S Salis-
bury
Ellis John A Rev, pastor Pullen Memorial Baptist Church h 1808
Park Drive
Ellis K Elizabeth wid A J, h 1709 Hillsboro
Ellis Louis Jr, pressman Commercial Ptg Co h Fayetteville
*Ellis Mary, dom h 137 Church
Ellis Mona M wid N V, steno G Lloyd Preacher & Co h 539 New
Bern av
Ellis Pearl Miss, seamstress Efir'd's Dept Store h 511 Oakwood av
*Ellis Peter, lab h 137 Church
Ellis Walter L, printer Commercial Ptg Co rms 1331½ E Martin
Ellis Zilpha A wid J W, h 418 Elm
Ellisberg Elias J, propr Ellisberg's h 418 Cutler
"ELLISBERG'S," ladies' ready-to-wear 126 Fayetteville, E J El-
lisberg propr—phone 2435

SAVE YOUR MONEY THE EASY WAY

THE RALEIGH BUILDING AND LOAN ASSOCIATION

OFFICE, 107 FAYETTEVILLE STREET

R. S. BUSBEE, President

J. C. ALLISON, Secretary and Treasurer

D. F. BETTS, Asst. Secretary and Treasurer

Boylan Pearce Company

Phone 155. Private Branch Exchange

RALEIGH'S SHOPPING CENTRE

**White Goods, Linens, Laces
and Embroideries**

*Ellison Frank, lab h 525 E Lenoir
Ellison John I, dispatcher h 221 Linden av
Ellison Nannie T wid L S, h 108 Park av
Elms The, boarding 213 Hillsboro, Mrs F W Smith propr
Elston Walter D, brakeman h 507 Cleveland
EMANUEL JUDAH L (Pou, Bailey & Pou), atty at law and notary
Tucker Bldg 234 Fayetteville R210—phone Bell 355 h 104 Har-
ris—phone Bell 1556-J

Emory Annie wid L H, furn rms 1008 E Jones
Emory Earl, engnr h 16 N West
Emory Elbert, mill opr h 206 Firwood av
Emory Ellington, mill opr h 206 Firwood av
Emory Frank E, salesman h 306 New Bern av
Emory Lee, contr h 307 S Swain
Emory Otis, helper h 1008 E Jones
Employment Service, State and Federal Free, State Depts Bldg
R201, M L Shipman director

English Alma J wid R W, h 851 W Morgan
Ennis Carlos H, fireman R F D h 110 W Morgan
Ennis Eliza B Miss, propr The Corset Shop h 617 S Boylan av
Ennis Katherine Y Miss, h 617 S Boylan av
Enniss Kate wid P C, h 115 S McDowell
Epling Lillian Mrs, see Chamber of Commeree h 608 E Hargett
Epling Robert, steelwkr h 608 E Hargett
*Epps Etta, cook h 722 S Person
*Epps Henrietta, dom h 710 S McDowell
*Epps Lena, dom h 130 E Cabarrus

Epworth M E Church, E Franklin eor Halifax, M M Jackson pastor
Equels Jack Mrs, propr Equel's Style Shop h 557 New Bern av
Equel's Style Shop, ladies' ready to wear 117½ Fayetteville, Mrs
Jack Equels propr

Equitable Fire & Marine Ins Co of Providence R I, 221 Fayetteville
R306, R S Busbee gen agt

EQUITABLE LIFE ASSURANCE SOCIETY OF THE U S, Com-
mmercial Natl Bank Bldg 20 E Martin R601-608, Harry T Adams
Agency mgr—phones Bell 334-335

Ernst Franklin P, chf engnr plant C P & L Co h 315 W Edenton
Ernst Pearee, student h 315 W Edenton
Essieh Karl F, salesman Darnell & Thomas Co Inc h R F D No 4
Etheridge Andrew J, car repr h 1305 Fillmore
Etheridge Benjamin F, student h 112 Cox av
Etheridge Patriek H, cheeker Yarborough Hotel
Etheridge Paul, clk P O h 303 North Boundary
Etheridge Randal P, instructor in soils, State College h 107 Cham-
berlain

Etheridge Robert L, salesman Gilmer's Inc h 116 Halifax

THOMAS H. BRIGGS & SONS
—THE BIG HARDWARE MEN—

Atlantic Life Insurance Company

EDMUND STRUDWICK, President
GEO. D. RICHARDSON COMPANY, General Agents, Raleigh, N. C.
GEO. D. RICHARDSON, President and Agency Supervisor
B. A. MCKINNEY, Vice-President and Auditor
C. I. GODWIN, Secretary-Treasurer

256

(1922-23) HILL DIRECTORY COMPANY'S

Auto Electric & Battery Co. "Exide"

PHONE 647

411 FAYETTEVILLE



- Eubank John W, lineman W U Telegraph Co h 305 S Person
Eubanks James N, pharmacist Hicks-Crabtree Up-Town Store h 327
W Morgan
Eure Charles W, mech dentist Raleigh Dental Laboratory h 327
Hillsboro
Eureka Mattress Factory, 820 E Hargett, Daniel J O'Keefe propr
*Evans Allie, laundress h 707 S West
Evans Bilile, clk Wilson's Cigar Stores h 405 Polk
Evans Burley R, fireman R F D h 120 W Morgan
*Evans Catherine, dom h 1106 S Blount
*Evans Charles, driver h 218 Idlewild av
*Evans Chester, janitor h 707 S West
*Evans Daisy B, tchr Crosby-Garfield School h 205 Cotton
*Evans Delia, cook State Hospital
*Evans Edgar (E & Copeland), h 203 Cotton
*Evans Edward, lab h 209 N Haywood
*Evans Ella, dressmkr 9 S East
*Evans Eugene, lab h 719 S Saunders
Evans Eugene G, real estate h 804 W South
*Evans Fernando, lab h 719 S Saunders
*Evans Frank, cook h 938 Manly
*Evans George G, dentist 213 1/2 S Wilmington h 215 S Harrington
Evans Harold C, auditor State Agricultural Extension Service h
1621 W Park Drive
*Evans Ida, dom h 9 S East
*Evans J Henry, carp h 1106 S Blount
*Evans James, fireman h 217 W North
Evans James E, carp h 314 N McDowell
*Evans John, porter h 218 Idlewild av
Evans John E (John W Evans' Son), h 708 McCullock—phone Bell
1059-W
**EVANS' JOHN W SON (John E Evans), carriage mfrs, carriage
and automobile painters, repairers, trimmers, auto top mfrs and
blksmiths Morgan cor Blount—phone Bell 1350**
*Evans Jose, dom h 110 Lee
*Evans Lavine, dom h 203 Cotton
*Evans Marcellus, auto mech h 110 Lee
*Evans Mary, dom h 9 S East
*Evans Mary, dom h 226 E Lenoir
*Evans Nannie, dom h 203 Cotton
*Evans Osear, drayman 515 W Lenoir
Evans Pearl Miss, steno N C Cotton Growers' Co-op Assn h 904
S Boylan Drive
*Evans Porter, helper State Hospital
*Evans Price, lab h Oberlin rd
Evans Robert H, student h 117 W Park Drive

J. F. WIGGS } **Auto Repairing
and Accessories**
414 Salisbury Phone 1436

- *Evans Robie, lab h 209 N Haywood
- Evans Roy V, brakeman h 407 N East
- *Evans Simon, lab h 719 S Saunders
- *Evans Sudie, tehr h 9 S East
- *Evans Thomas S, janitor State Depts Bldg h 9 S East
- *Evans Turner, shoemkr 219 S Harrington
- *Evans William, brakeman h 507 S Saunders
- Evans William, clk h 405 Polk
- Evans William F (E & Eason), and solr seventh judicial district of N C h 117 W Park Drive
- *Evans William N, carp h 205 Cotton
- *Evans & Copeland (Edgar Evans, Joseph Copeland), horseshoers 411 S Blount
- EVANS & EASON (William F Evans, Solomon W Eason), attys at law Citizens Natl Bank Bldg 239 Fayetteville R501-502—phone 1636**
- Everett Mack E, student rms 113 Cox av
- Exchange Barber Shop (George R Farlow, Olgar R Penny), 13 Exchange Pl
- Ezell Sarah Miss, tehr Lewis School
- Ezzell Paul H, opr W U Tel Co h 611 Fayetteville
- *Ezzell Queen, laundress h 707 Branch
- *Ezzell William J, lab h 707 Branch

F

- Faggart Jesse F, electn h 517 N East
- Fabrison Louis E, salesman Interstate Motor Equipment Co h High Point, N C
- *Fain William, lab h 709 Gaston
- *Fain William, lab h Oberlin rd nr Hillsboro
- *Fains Cassie, nurse h 505 S Saunders
- *Fains Ethel, cook h 505 S Saunders
- Fair Jewell Mrs, h 525 N Dawson
- Fair The, clothing 216 S Wilmington, Louis Samuels propr
- Faireloth Charles E, clk P O h 409 W Lane
- Faireloth Emmitt, student rms 625 E Lane
- Faireloth Lum, carp bds 114 W Johnson
- *Fairley Eloise V, h 407 S Person
- *Fairley Leonard E Rev, pastor Davie Street Presbyterian Church and prin Davie Street Parochial School h 407 S Person
- *Fairley Leonard E Jr, student h 407 S Person
- *Fairley Nellie M, h 407 S Person
- *Fairley Richmond A, student h 407 S Person
- *Fairley Thornton, student h 407 S Person

GOODWIN-SMITH FURNITURE CO.
 124 EAST MARTIN STREET.
 PHONE 516

**The House That
 Makes Homes Happy**

**Capital, Surplus and
 Profits, \$500,000.00.**



**Resources,
 \$5,000,000.00**

Wachovia Bank and Trust Company

WINSTON-SALEM, ASHEVILLE, HIGH POINT, SALISBURY, RALEIGH
NORTH CAROLINA

For Every Financial Need: Commercial Banking, Trust, Savings, Safe Deposit, Investment

258

(1922-23) HILL DIRECTORY COMPANY'S

ELECTRAGISTS
HAVE THE NAME OF WALKER BACK
OF YOUR WIRING OR ELECTRICAL AP-
PARATUS. IT IS A SATISFYING AND RE-
MEMBERED AFTER THE PRICE IS FOR-
GOTTEN.

WALKER ELECTRIC CO.
PHONE 1155

110 WEST MARTIN

- Fairview Co, real estate 14 W Martin R1, A L Cox pres, Daniel Al-
len v-pres, Eugene Armbruster sec-treas
- Faison E Lonnie, mill hd h 6 (1128) N Wilmington extd
- Faison Earl C, msgr h 617 W Jones
- Faison Gulia M Miss, h 202 N McDowell
- *Faison Hattie, maid h 408 E Davie
- *Faison Henrietta, cook h 409 W South
- Faison John, mill opr h 62 (1127) N Blount extd
- Faison John, mill opr h 37 (1124) Harp
- Faison Margaret A Miss, h 617 W Jones
- Faison Margaret A wid W A, h 617 W Jones
- Faison Mattie Miss, saleslady Efir'd's Dept Store h S Swain
- Faison Nannie O Miss, h 202 N McDowell
- Faison Thomas H, fireman h 617 W Jones
- Faison William A, flagman h 718 W Lane
- Fallhaver Louis, state veterian rms 605 Hillsboro
- Fallis William S, purchasing agt State Highway Commission h
104 N McDowell
- FALLON J J CO**, florists 317 Fayetteville, **J E Wholey mgr**—phone
47
- Fallon Margaret Miss, tchr Caraleigh Mill School
- Fann William E, bricklyr h 524 S Harrington
- Farabow Elma Miss, sec Junior B Y P U h 204 W Hargett
- Farah Icer B, mgr The Royal Shop h 610 E Lane
- Farah Naomi L Mrs (The Royal Shop), h 610 E Lane
- FARLEY JAMES H**, clothing 112 Fayetteville, **Joseph S Simmons**
mgr—phone Bell 1151
- Farley Myron A, inspr Burroughs Adding Machine Co h 315 S
McDowell
- Farlow George R (Exchange Barber Shop), h 210 N Harrington
- Farmer Carrie E Miss, h 524 S Harrington
- Farmer Charles D, supt h 410 Cutler
- Farmer Clark, card writer Boylan-Pearce Co h 410 Cutler
- FARMER-COLE PLUMBING CO** (Eugene C Cole), 121½ Fayette-
ville—phones Bell 755, Raleigh 2288
- Farmer Frederick W, engnr h 401 Polk
- Farmer James S Rev, sec-treas Biblical Recorder Publishing Co h
202 Ashe av
- Farmer Louise E Miss, bkkpr Boylan-Pearce Co h 410 Cutler
- *Farmer McCoy, carp h 13 Montague la
- *Farmer Mattie, dom h 409 N West
- Farmer Minnie L wid C F, h 410 Cutler
- *Farmer Nathan, helper State Hospital
- Farnsworth Hannah S wid H M, h 112 W Jones
- Farrabee Belt D, spl agt Newark Fire Ins Co and Royal Ins Co Ltd
h 223 Forest rd

115 W. DAVIE STREET
Telephone 1313

ROY M. CHIPLEY

FLAKE B. CHIPLEY

CHIPLEY MOTOR COMPANY

DISTRIBUTORS

Automotive Transportation



CHEROKEE BRICK COMPANY
 OFFICE: 812-14 COMMERCIAL BANK BUILDING.
 PHONE 2137.
 PLANT: BRICKHAVEN

- *Farrar Roach, porter h 109 N Pettigrew
- Farrell Frank, auto mech h 210 S Harrington
- Farrell Mary A Miss, h 1135 New Bern av
- *Farrington Arthur, mill hd h 207 Idlewild av
- *Farrington George, mill hd h 207 Idlewild av
- *Farrington Luey, dom h 1296 E Edenton
- Farrior David L, farmer h Hillsboro rd nr city line
- Farrior Kenneth M, salesman Realty Loan & Trust Co h Raleigh Hotel
- Farrow Belle G wid W H, h 515 N Person
- Farrow Edward B, foreman h 212 S East
- Farrow Isaae G, ehf acct State Ins Dept h 922 W Lenoir
- *Farrow Kathleen, nurse h 1110 Oakwood av
- Farthing Bud D, mgr U S Tire Co h 1003 W South
- FASHION THE, ladies', misses' and children's ready-to-wear garments and millinery 203-205 Fayetteville, Kaplan Bros Co proprs—phone 485**
- Faucett Ida C Mrs, corsetiere Boylan-Pearce Co h 126 W Lane
- Faucett James, student h 126 W Lane
- Faucett James C, clk h 126 W Lane
- Faucett N Martieia Miss, h 126 W Lane
- Faucette Cornelius D, carp h 1307 Fillmore
- FAUCETTE HENRY F (Hornaday & Faucette), h 116 Forest rd—phone Bell 867-Y**
- Faucette Thomas O, printer Capital Ptg Co h 126 W Lane
- Faucette Whitfield A, printer Bynum Printing Co h 500 Polk
- *Faulkner Caesar, painter h 17 Stronach's al
- Faulkner F Lea Miss, see Dr A C Bulla h 111 Hillsboro
- Faulkner John P, flagman h 428 N Salisbury
- Faulkner Opal Miss, rms 411 N Wilmington
- Faulkner Pearl Miss, rms 411 N Wilmington
- *Fayetteville Street Baptist Church, 731 Fayetteville, Rev M F Jones pastor
- Federal Insurance Co of N J, 221 Fayetteville R606, R S Busbee gen agt
- Fell Julia Miss, h 400 N Person
- *Fellows Lina, dom h 512 Upchureh
- *Fellows Percy, lab h 1 Upchurch
- *Fellows Vadie, dom h McMakin nr Jones la
- *Fellows Vassie, lab h 512 Upchureh
- *Felton Henry A, cook h 210 E Cabarrus
- *Fenderson Arthur, cook h 405½ S Dawson
- Fendt Carrie Miss, h 309 E Cabarrus
- *Fennell Stephen, carp h Oberlin rd
- Fenner Annie Miss, h 214 New Bern av
- Fenner Clara Miss, h 214 New Bern av

J. D. TYNER } **Expert Auto**
114-116 E. DAVIE } **Repairing**
Phone 2118 }

CROSS & LINEHAN CO.

CLOTHIERS AND FURNISHERS

234-236 FAYETTEVILLE STREET AND 4 W. MARTIN

TUCKER BUILDING

260

(1922-23) HILL DIRECTORY COMPANY'S

Leads the World in Value and Sales. A Saver of Time and Money
RAWLS MOTOR CO.

Phone 463
Ford and Lincoln Sales and Service



- Fenner Thomas W, trav auditor h 214 New Bern av
- Ferguson G H, state dept education h 2408 Hillsboro
- Ferguson James C, sergt instructor Field Artillery N C N G h 108 N McDowell
- Ferguson Lawrence M, clk W H King Drug Co Inc h 405 N East
- Ferguson Samuel J, engr h 210 E Peace
- Ferrall Joseph F, h 111 Hillsboro
- Ferree Mary A Miss, fehr The Methodist Orphanage
- Ferrell Addie wid E M, h 215 E Morgan
- Ferrell Annie L Miss, h 215 E Morgan
- Ferrell Calvin D, inspr The Raleigh Times h 712 E Martin
- Ferrell Ethel L Miss, steno State Treasurer h 215 E Morgan
- Ferrell Fannie Miss, h 9 Mullens la
- Ferrell Hattie Miss, h 521 E Jones
- *Ferrell Hester, dom h 710 S Bloodworth
- Ferrell Ina L Miss, see to the chairman State Highway Commission h 215 E Martin
- *Ferrell Isaae, lab h 410 W South
- Ferrell Marjorie Miss, steno State Historical Commission h 327 New Bern av
- Ferrell Mary Miss, h 521 E Jones
- *Ferrell Melvina, dom h 710 S Bloodworth
- *Ferrell Millie, dom h 710 S Bloodworth
- *Ferrell Richard, watchman h 201 Bragg
- *Ferrell William, lab h 710 S Bloodworth
- Ferrell William H, h 9 Mullens la
- FERRELL WILLIAM J, bursar Meredith College h 521 E Jones—phone 973-R**
- Ferrell William J Mrs, tchr Meredith College h 521 E Jones
- Ferris Isaae C, stone ctr Campbell-Warner Co h 204 S West
- Ferris Rouselle A, boilermkr h 225 N Dawson
- Fesperman A L, carp h 220 S East
- Fetner Frank M, mehst Dillon Supply Co h 406 N Saunders
- Fetner Harris A, engr h 1214 Glenwood av
- Fetner Harris A Jr, student h 1214 Glenwood av
- Fetter Fred A, mgr Jefferson Standard Life Ins Co h Hayes-Barton
- Few Cloyce, clk Hudson-Belk Co h New Bern av
- Fidelity & Deposit Co of Md, 20 E Martin R401, McPherson & Barnes state agts
- *Fields Daniels, plstr h 4 Tupper's la
- Fields Grocery Co (J Bryan Fields), 130 E Hargett
- Fields Henry L, carp bds 1201 Fillmore
- *Fields Isom, cabtmkr h 519 W Lenoir
- Fields J Bryan (Fields Grocery Co), h 114 S Blount
- Fields J C, bkkpr State Highway Commission h 305 New Bern av
- Fields James M, engr h 623 W Jones

GEORGE M. NORWOOD
BRICK
COMPANY

CAPITAL CLUB BUILDING
Phone 2544-W

GEORGE M. NORWOOD
BRICK
COMPANY

Merchants National Bank

OF RALEIGH, N. C.

Both Active and Savings
Accounts Solicited. 4% In-
terest Paid in Savings De-
partment.

Largest Bank in This Section

RALEIGH CITY DIRECTORY (1922-23)

261

Fields Millard B, engr h 620 N Boylan av
 Fields Viola Miss, h 114 W Cabarrus
 *Fike Clarence, lab h 809 S West
 *Fike George, lab h 809 S West
 *Fike Harry, bell boy Yarborough Hotel h 402 Cannon
 *Fike Lucy, supt The Old Folks' Home
 *Fikes Thomas, fireman h 413 N West
 *Fillmore David, lab h 706 S West
 *Finch Annie, dom h 505 E Davie
 *Finch Anne, dom h 807 Manly
 *Finch Annie, soft drinks 911 E Hargett h 1008 E Martin
 *Finch Charles H, butcher h 208 W South
 *Finch Donie, laundress h 324 Battle
 *Finch George, porter h 615 S McDowell
 Finch Gussie Miss, tchr High School
 Finch John W, carp h 521 Clay
 Finch Luther A, electn h 609 N Saunders
 Finch Marie Miss, h 225 W Davie
 *Finch Maude, maid h 615 S McDowell
 Finch Minnie Miss, h 17 S East
 *Finch Rosa, dom h 807 Manly
 *Finch Shepard, lab h 526 S McDowell
 *Finch Sherwood, lab h 130 W Cabarrus
 Finch Vida Miss, h 17 S East
 Finch Walter A, fireman R F D h 2020 Hillsboro rd
 *Finch Will, porter h 100 N East
 Finch William C, agt Life Ins Co of Va h 1051 1/2 S Wilmington
 Finch William T, electn h Hillsboro rd nr city line
 Finlator John H (F & Eastman), h 407 N Bloodworth
 Finlator & Eastman (J H Finlator, R H Eastman), attys at law 330
 Fayetteville R211
 Finnell Albert, mehst h 520 S Harrington
 Finnell Charles P, mehst Dillon Supply Co h 1008 W South
 Finnell E Graham, mehst h 520 S Harrington
 Finnell J Henry, h 520 S Harrington
 Finnell R Talmadge, helper h 520 S Harrington
 Finnell Walter A, sheet metalwkr h 315 W Lenoir
 Fire Assn of Phila Pa, 135 Fayetteville R509, J J Lane spl agt
 First Baptist Church, W Edenton cor N Salisbury, Rev T W O'Kelly
 pastor
 *First Baptist Church, Oberlin rd
 *First Baptist Church, S Wilmington cor Morgan, Rev O S Bul-
 lock pastor
 First Christian Church, Hillsboro cor N Dawson, Rev J Vineent
 Knight pastor
 First Christian Church Parsonage, 527 S Salisbury

COAL
POWELL & POWELL
INCORPORATED
BUILDING MATERIAL

Rough and Dressed Lumber

OLDHAM & WORTH

INCORPORATED
 RETAIL LUMBER YARD Phone No. 154
 Corner West and Cabarrus Sts.

Shingles and Laths

**HARDWOOD
CORK
EVERLASTIC TILE FLOORS**
R. L. DRESSER
Phone 2559
313 TUCKER BUILDING

- *First Congregational Church, W South cor Manly, Rev P R De Berry pastor
- First Presbyterian Church, Morgan cor Salisbury, Rev William McC White pastor
- Fish J A Mrs, office mgr Burroughs Adding Machine Co h 309 W Martin
- Fish James A, electn Carolina Spring Service Co h 309 W Martin
- Fishel Allen T, salesman Jesse French Piano Co h 1105 Fillmore
- Fishel H Roy, gen mgr Motor Service Co of Raleigh Inc rms 205 Hawthorne rd
- Fisher Building, 217 Fayetteville
- Fisher Gertrude Miss, tchr State School for the Blind and the Deaf
- Fisher Margaret Miss, bds 317 W Morgan
- Fisher William, carp h 722 Tucker
- Fisk Tire Co, 419 Fayetteville, R Spencer Harris mgr
- Fitch Carol G Mrs, h 530 N Blount
- FITCHETT GEORGE C**, v-pres Oldham & Worth Inc and mgr Howard White h 116 Forest rd—phone 867-M
- *Fitts Mamie L, dom h 603 S Wilmington
- *Fitts William M, helper h 603 S Wilmington
- Fitzgerald Clyde P Mrs, proof reader Mitchell Printing Co h 415 S Boylan av
- Fitzgerald Florence Miss, tchr Centennial School h 501 Cutler
- Fitzgerald Iola E Miss, asst bkpr J T Hobby h 6 E Lenoir
- Fitzgerald Zebulon V, claim agt h 415 S Boylan av
- Fitzsimmons Alvin R, paymstr h 711 W Morgan
- *Flagg Berline, seamstress h Oberlin rd
- *Flagg Charles E, elev opr h State College Station
- *Flagg Frank, porter h State College Station
- *Flagg George, plstr h Oberlin rd
- *Flagg John, bricklyr h Oberlin rd
- *Flagg Katie, dom h Oberlin rd
- *Flagg Minnie B, tchr Oberlin School h Oberlin rd
- *Flagg Ora, cook h Oberlin rd
- Fleischmann Co The, yeast 121-A S Salisbury, Harvey C Stultz sales agt
- Fleming Ada V wid A G, h 116 N Bloodworth
- Fleming Alden, clk h 114 Park av
- Fleming Allen H, flagman h 1004 W South
- *Fleming Arthur, lab h 706 Briggs al
- Fleming Belle Miss, h 123 S Dawson
- *Fleming Bettie, dom h 16 Stronach's al
- Fleming Bettie P Miss, tchr Murphey School
- Fleming Cary H, druggist 130 W Martin h 123 N Saunders
- *Fleming Emma, dom h 222 Selwin al

ALLISON & BETTS, Real Estate & Insurance

107 FAYETTEVILLE STREET.

PHONE 1362

Bonds and Casualty Lines.

Automobile Insurance

BUTTERCUP ICE CREAM

PINE STATE CREAMERY CO., Inc.

PHONE BELL 421

116-118 S. SALISBURY

RALEIGH CITY DIRECTORY (1922-23)

263

Fleming Ena J Miss, h 418 S Wilmington
Fleming George, mill hd h 310 W Cabarrus
Fleming George B, clk The Toyland Co h 1004 W South
*Fleming George C, lab h 909 Fayetteville
Fleming George D, bkkpr Brotan's Fifth Avenue Shop h 1004 W South
*Fleming George W, lab h 523 S Wilmington
Fleming Gladys B Miss, h 418 S Wilmington
*Fleming Harper, student h 523 S Wilmington
Fleming Hazel Miss, h 116 N Bloodworth
Fleming J Albert, engr h 431 Halifax
Fleming J Martin, dentist 239 Fayetteville R503 h 1218 Glenwood av
Fleming John, bkkpr Citizens Natl Bank h 114 Park av
Fleming John W, meeh dentist Raleigh Dental Laboratory h 310 New Bern av
Fleming Julius, lab h 718 S Dawson
Fleming Kate H Miss, matron State Hospital
*Fleming Katie, dom h E Worth extd
Fleming Lelia L wid J T, h 418 S Wilmington
*Fleming Maggie, dom h Smith extd
Fleming Maggie wid George, h 310 W Cabarrus
Fleming Mary E Miss, h 114 Park av
Fleming Mary T wid J H, h 114 Park av
*Fleming Matilda, dom h Smith extd
Fleming Mildred Miss, steno The Am Agrl Chemical Co h 114 Park av
*Fleming Missouri, dom h Smith extd
Fleming Myrtle Miss, h 114 Park av
Fleming Pattie Miss, saleslady W T Grant Co h 312 Linden av
Fleming Theodore B, operating supt C P & L Co h 126 Hillsboro
*Fleming Thomas, drayman h Smith extd
Fleming Thomas H, fruit dlr h 312 Linden av
Fleming Walter S, bkkpr Capudine Chemical Co rms Y M C A
*Fleming Willie, dom h 712 Ellington
Fletcher Alfred J, atty at law 221 Fayetteville R305, sec-treas Raleigh Natl Farm Loan Assn h 907 Glenwood av
Fletcher Arthur L, chf clk State Ins Dept and capt N C Natl Guard 120th Inf h Bedford av nr Dixie Trail
*Fletcher Daniel, lab h 315 Battle
*Fletcher John R, lab h 1421 E Lane
*Fletcher Virginia, dom h 315 Battle
Fleury Rex R, salesman Southern School Supply Co 209-211 S McDowell
Flint Elizabeth Miss, steno h 204 Park av
Flint Frederiek W, student h 204 Park av

RALEIGH'S SHOPPING CENTRE
Boylan Pearce Company
Phone 155. Private Branch Exchange
Ladies' Ready-to-Wear

IDENTIFY YOURSELF RENT A NEW FORD and Drive It Yourself
SORRELL'S GARAGE

400 S. SALISBURY STREET

RALEIGH, N. C.

HORNADAY & FAUCETTE

REAL ESTATE

117 WEST MARTIN STREET
RENTALS

BONDS

264

(1922-23) HILL DIRECTORY COMPANY'S

Harley-Davidson Motorcycles
Sidecars, Parcelcars

BOB UPCHURCH
320 South Blount Street
Phone Bell 1236

Flint George B, salesman W L Brogden Co h 204 Park av
Florence Frank, brakeman h 221 N Salisbury
Florida Fruit Store (W T Sadler), 114 Fayetteville
Flournoy Louis B, Imbr h 811 Glenwood av
*Floyd Bettie, dom h Holleman rd nr McMakin
*Floyd John, barber h 1112 S Blount
Flynn J F, student rms 113 Cox av
Folk Elizabeth McM Miss, h 15 S Boylan av
*Fogg Isaac, lab h 227 Cotton
*Fogg Mary A, dom h 719 S East
Fogleman Edward, ticket taker h 705 1/2, Glenwood av
Fogleman Oscar T, stage mgr h 107-A S Wilmington
Fogleman Robert L, contr h 20 S Swain
Folk George P, sec-treas N C Home Ins Co h 15 S Boylan av
Fonville Newton G, atty at law 20 E Martin R703 h 311 W Hargett
Fonville Vaden, civ engr h 410 S Boylan av
Fonville Zollicoffer, h 410 S Boylan av
*Ford Alice, dom h 529 E Davie
Ford Blanche Miss, clk Hudson-Belk Co h R F D No 2
Ford Bros (Charles T and James A), bldg contrs 713 W North
Ford Charles T (F Bros), h 713 W North
Ford E Lula wid W S, h 617 Gaston
*Ford Edward D, elk h 529 E Davie
*Ford Helen, nurse h 318 Love's al
Ford James A (F Bros), h R F D No 2
*Ford John, carp h 529 E Davie
*Ford Maryland, nurse h 414 E Martin
Ford Matilda wid R J, h 713 W North
*Ford Nancy, dom h 410 E Martin
*Ford Robert, lab h 531 E Davie
*Ford Sophie, dom h 535 E Edenton
*Ford Susan, dom h 531 E Davie
Ford Walter T, tel opr h 617 Gaston
Ford William L, concretewkr rms 545 E Martin
Fordham O C, driver Royal Baking Co h 312 S Swain
Fore Mollie Miss, nurse State Hospital
Forgeus Margaret Miss, tehr Meredith College
*Forman John, fireman h 435 Smith
Forrest Betsie J wid A B, h 519 Polk
Forrest Derrell J, salesman h 605 Adams
Forrest Mortimer E, bkkpr Dillon Supply Co h 519 Polk
*Forshee Bennie L, carrier P O h 542 E Cabarrus
Forsyth Edward E, salesman Seligson's h 610 S Person
Forsyth James A, clk h 610 S Person
Forsyth Sarah M wid W P, h 1024 S Person

COTHRAN & McKIMMON MOTOR COMPANY

10-18 E. Davie

Phone 2214

RALEIGH, N. C.

E. G. COTHRAN **STUDEBAKER SALES AND SERVICE** W. S. McKIMMON

JAMES E. THIEM, Everything for the Office

Bell Phone 135

STATIONERY—SPORTING GOODS

125 FAYETTEVILLE STREET

RALEIGH CITY DIRECTORY (1922-23)

265

- FORT D F JR**, real estate broker and dealer, city and suburban property, farm lands, Capital Club Bldg 14 W Martin R2—phone 192 (see right bottom lines and page 44)
- Fort David I, general bkkpr Citizens Natl Bank h 1214 College Pl
- *Fort Hubert, plstr h 411 E Lenoir
- Fort Mary G Miss, h 315 North Boundary
- Fort Melville Miss, h 304 E Jones
- *Fort Mike, fireman h 114 N West
- Fort Nellie Miss, h 315 North Boundary
- *Fort Nellie, tchr h Nazareth
- Fort Sallie H Miss, h 315 North Boundary
- Fort William L, salesman J G Ball Co h 315 North Boundary
- *Foster Addie, laundress h 820 Fayetteville
- Foster Arthur L, transfer h 225 Pace
- *Foster Baxter, lab h 414 S Blount
- *Foster Carrie, laundress h 714 Ellington
- Foster Cora E wid W E, h 118 N McDowell
- *Foster Dazelle B, tchr Crosby-Garfield School h 408½ E South
- *Foster Della, laundress h 714 Briggs al
- Foster Dorson B, condr h 1001 W Lenoir
- *Foster Ernest, auto mech h 526 Cabarrus la
- *Foster Hattie, cook h 318 W South
- Foster John M, tchr h 10 Hope
- *Foster Joseph, lab h 8 W Hayti al
- Foster Kitty Miss, asst matron The Methodist Orphanage
- *Foster Laura, dom h 124 W South
- Foster M Cecila Miss, h 118 N McDowell
- *Foster Minnie, dom h 528 Cabarrus la
- *Foster Pearl, dom h 102 N Tarboro
- Foster W Lewis, mgr Bland Hotel Cigar & News Co h 611 Fayetteville
- Foster Wallace C, Rev, pastor Christian Disciples Church h 803 Glenwood av
- *Foster William, waiter h 102 N Tarboro
- Foster William B, bricklyr h 1410 Jackson
- *Foster William T, plstr h 409 S Blount
- FOSTER WILLIE D MISS**, supt Associated Charities h 118 N McDowell—phone 1136
- Fountain Jefferson L, h 535 N Blount
- Fountain Jefferson L Jr (France & F), h 535 N Blunt
- Fountain Pearle Miss, office attdt Dr E B Howle h 535 N Blount
- Fountain Selma Miss, h 535 N Blount
- Fountain Theodore K, student h 535 N Blount
- *Fourth Ward Grocery, 200 W South, J W Alston propr
- Foushee Ina Miss, instructor So Bell Tel & Tel Co h 406 E Lane
- Foushee Schlesinger A, clk C G Hieks h 221 N East

Phone 74

UNEXCELLED SERVICE

CAPITAL CITY LAUNDRY

“SEND IT TO THE LAUNDRY”

115½ WEST MARTIN

The Raleigh Savings Bank & Trust Co.

Savings Deposits a Specialty.

We Pay 4 Per Cent. Interest, Compounded Quarterly

Wachovia Bank and Trust Company

WINSTON-SALEM, ASHEVILLE, HIGH POINT, SALISBURY, RALEIGH
NORTH CAROLINA

For Every Financial Need: Commercial Banking, Trust, Savings, Safe Deposit, Investment

266

(1922-23) HILL DIRECTORY COMPANY'S

SANITARY LAUNDRY Launderers, Cleaners and Dyers

BOTH PHONES 391

411-413 SOUTH McDOWELL

- *Fowler Arenda, dom h 823 Fayetteville
- Fowler C Henry, grocer 900 S Blount h 904 S Blount
- *Fowler Carrie, laundress h 1123 S Person
- Fowler Charles, mill hd h 128 Monies la
- Fowler Clee R, kpr N C State Fair Grounds
- Fowler Cornelius D, mgr h 529 S Salisbury
- Fowler Daniel, helper h 716 Fayetteville
- Fowler Dora L Miss, h 529 S Salisbury
- Fowler Dora M wid George, h 529 S Salisbury
- Fowler Ernest O. helper bds 554 E Edenton
- Fowler Eva A wid W H, h 208 S Bloodworth
- Fowler Frank, painter h 716 Fayetteville
- Fowler John, carp h 220 W Cabarrus
- Fowler Mamie Miss, h 201 W Davie
- Fowler Mary Mrs, matron Peace Institute
- Fowler May Miss, h 208 S Bloodworth
- Fowler O V, photo 210½ Fayetteville
- Fowler Samuel, repr man Weaver Nickel Plating Co h 309 E Cabarrus
- Fowler Thaddeus, carp h 230 S East
- Fowler Walter S, tinner h 416 Cary
- Fowler Whitfield, auto meeh h 208 S Bloodworth
- *Fowler William, lab h 1123 S Person
- Fowler William M, carp h 716 Fayetteville
- Fox Alfred J, estimator W B Barrow rms 205 Hawthorne rd
- Foxworth Eugene, fireman h 18 W Johnson
- Foy David B, mehst h 1014 W Cabarrus
- Foy DeWitt H. dept mgr Gilmers h 106 Harrison av
- Foy James H, blksmith h 1107 S Wilmington
- Foy Susie Miss, h 1014 W Cabarrus
- France Douglas C (F & Fountain), h 504 N Person
- FRANCE & FOUNTAIN (D C France, J L Fountain Jr), attys at law Law Bldg 10 W Martin R202**
- Francis Fannie C wid J E, boarding 227 N Dawson
- Franklin Auto Sales Co, 119 Davie, J Ivan Clendenin mgr
- Franklin C P Mrs, steno Wachovia Bank & Trust Co h 212 S Blount
- Franklin Charles W, clk So Ry Co h 103 S Bloodworth
- Franklin Ernest W, trav salesman h 701 Glenwood av
- Franklin Ernest W Jr, student h 701 Glenwood av
- Franklin Fire Ins Co of Phila, 20 E Martin R508, Godfrey Cheshire spl agt
- Franklin George W W, auto painter h 701 Glenwood av
- Franklin May P Miss, h 701 Glenwood av
- Franklin N H, cotton buyer h 225 S Person
- Franklin Tessie L Miss, h 513 S West

CAMPBELL-WARNER CO.

210-12 SOUTH WEST STREET.

PHONE No. 1131

Monuments
Iron Fencing
Building Stone

WYATT-BURRUSS FUEL CO.

Successors to WYATT-SMITH FUEL COMPANY
WHOLESALE AND RETAIL

COAL, COKE AND WOOD

Bell Phone, 2142; Raleigh Phone, 180

220 S. SALISBURY

RALEIGH CITY DIRECTORY (1922-23)

267

- Franklin William A, mgr College Court Cafe h N C State College
 Franks Edward T, mill opr h 33 (1132) Harp
 Franks Reggie T, auto mech J D Tynor bds 528 S Salisbury
 Franks Ross M, ship clk Dunn & Thompson h 126 S Harrington
 *Frazier Ardell, dom h 1120 S Person
 Frazier Benjamin F, grocer 340 W South
 *Frazier Charles R, see-treas Capital Bldg & Loan Assn and see-
 mgr Progressive Real Estate Co h 121 E South
 *Frazier Connie, laundress h 1120 S Person
 Frazier Joseph R, salesman h 555 E Martin
 Frazier Kittie L Miss, h 124 N Salisbury
 *Frazier Leonidas, baker Royal Baking Co h 515 S Wilmington
 *Frazier Maggie, dom h 326 E South
 *Frazier Maggie, laundress h 1120 S Person
 *Frazier Max F, ins agt h 326 E South
 *Frazier Nannie, tchr Crosby-Garfield School
 Frazier Oliver M, engnr h 124 N Salisbury
 Frazier Rufus F, police h 340 S Harrington
 *Frazier Sandy, lab h 1120 S Person
 Frazier Silas, mill hd h 45 (1108) Harp
 Frazier Thelma M Miss, h 124 N Salisbury
 Frederiek Louis H, baker Staudt's Bakery h 611 S Boylan av
 *Freeland Roy, janitor h 325 Fowler
 *Freeman A Charles, grocer 434 S Haywood
 *Freeman Ada, dom h 201 W South
 *Freeman Aggie, nurse St Agnes Hospital
 *Freeman Alex, lab h 230 Canister
 *Freeman Aliee, cook Ferndell la nr Hillsboro
 *Freeman Amos, lab h 121 W Lenoir
 *Freeman Andrew, lab h 504 S Saunders
 *Freeman Annie, dom h 819 E Hargett
 *Freeman Benjamin, lab h 208 Spence
 Freeman Bryant H, motorman h 317 S Harrington
 Freeman Causey G, clk U S int rev colr h 504 N Person
 Freeman Edgar S, ins h 127 New Bern av
 *Freeman Edward, farmer h 534 E Cabarrus
 *Freeman Fannie, dom h 725 S Person
 *Freeman Frank R, tchr h 108 E Cabarrus
 *Freeman Garland, driver h 312 Fowler
 *Freeman Hattie, cook h 208 Camden
 *Freeman Hubert, driver h 755 S Person
 *Freeman James, soft drinks 900 Fayetteville h 9 Holleman
 *Freeman John, baker Royal Baking Co h 725 S Person
 *Freeman John W, lab h 208 Camden
 Freeman Joshua, stone driller Campbell-Warner Co h 705 E Martin
 *Freeman Lelia, laundress h 625 Cannon

DURHAM LIFE INSURANCE CO. Life, Health, Accident
 RALEIGH, N. C. "We Protect the Family"
 A Policy for Every Member of the Family

JORDAN

MOTOR CARS

Allen-Marshall Motor Co., Inc.

DISTRIBUTORS

414 S. Salisbury Street

Phone 2595

BRAGG HARDWARE CO. } WHOLESALE and RETAIL

128 EAST MARTIN

PHONE 304

268

(1922-23) HILL DIRECTORY COMPANY'S

Leads the World in Value and Sales. A Saver of Time and Money

Phone 463
Ford and Lincoln Sales and Service

RAWLS MOTOR CO.



- *Freeman Lizzie, cook h 318 1/2, Love's al
- *Freeman Major, farmer h 12 College
- *Freeman Mary, cook h 318 1/2 Love's al
- *Freeman Moses, emp C P & L Co h 625 W Cannon
- *Freeman Omie, grocer 722 E Davie
- Freeman Palmer, brakeman h 108 W Jones
- Freeman Pattie Mrs, h 116 N East
- *Freeman Pauline, cook h 208 Camden
- FREEMAN ROBERT H, physician and surgeon Citizens Natl Bank**
Bldg 239 Fayetteville R306-310 office hours 12 to 2:30 P M—
phone Bell 25 h 324 Cutler—phone Bell 629
- *Freeman Solomon, lab h 20 W Worth
- *Freeman Solomon Jr, lab h 20 W Worth
- *Freeman Zula, dom h 755 S Person
- Freeth John H, printer News & Observer h 324 W Morgan
- *French Andrew, lab h 615 S McDowell
- French Hat Shop, milliners 201 1/2 Fayetteville, Misses Phillips
 proprs
- FRENCH JESSE & SONS PIANO CO, "Columbia Grafonolas,"**
pianos and player pianos and piano tuners 4 S Salisbury, Ira F
Randall mgr—phone Bell 428 (see left top lines)
- French Preston E, carp h 315 Cutler
- *French William, lab h 615 S McDowell
- Friday Greer, ball player h 515 N Bloodworth
- Friedlander Isador, clk Kline & Lazarus h 523 E Lane
- Friedlander Morris, clnr 212 S Wilmington h 523 E Lane
- Frissell Sydney D, journalist h 705 W South
- Frye Charles A, h 315 W Martin
- Fulcher Kate W wid W A, h 701 E Jones
- Fulcher Susie M Miss, steno Natl Cash Register Co h 701 E Jones
- Fulcher Warren E, photo Capitol Studio h 15 S Swain
- Fulcher William W, pressman H S Storr Co h 701 E Jones
- Fulghum James S, atty at law, ins, notary and public administra-
 tor 20 E Martin R216 h 622 Devereaux
- *Fuller Alice, cook h 711 S Bloodworth
- *Fuller Edward F, salesman h 212 E Worth
- *Fuller Emily, laundress h 34 Railroad
- *Fuller Georgie, laundress h 905 Fayetteville
- *Fuller Gollie, porter h 310 Tucker
- Fuller H Norwood, car inspr h 107 E Lane
- *Fuller Hattie, dom h 747 S Blount
- Fuller Hugh N, car repr h 107 E Lane
- *Fuller James, painter h 205 Cox av
- Fuller James W, bkkpr Motor Service Co of Raleigh Inc h 314 E
 Hargett
- *Fuller Lyda, dom h 212 E Worth



Phone 364

COOPER MONUMENT CO.

MEMORIALS, GARDEN SEATS, PEDESTALS, IRON FENCE, VASES, SEATS
 219 WEST MARTIN STREET. Catalogue on Request

DERMOTT HEATING CO.

220 1/2 FAYETTEVILLE STREET

PHONE 379

HEATING
ENGINEERS and
CONTRACTORS

RALEIGH CITY DIRECTORY (1922-23)

269

- Fuller McKinley L, bkkpr Atlantic Fire Ins Co h 521 N East
- *Fuller Maek, driver h 711 S Bloodworth
- Fuller Marion M, traffic agt h 313 1/2 W Morgan
- *Fuller Melvin, barber 219 1/2, S Wilmington h 510 New Bern av
- *Fuller Nannie W, tchr Washington School h 20 E Worth
- *Fuller Robert E, lab h 905 Fayetteville
- Fuller Ruth T Miss, trained nurse 327 Hillsboro
- *Fuller William, carp h 626 S Haywood
- *Fuller William H, prin Oberlin Graded Public School h 20 E Worth
- Furr Adrain, rms 16 W Hargett
- Furr C Bruce, brakeman bds 17 W Johnson
- Furr Perle R, condr h 803 Glenwood av
- Fussell D Cleveland, bonds h 1611 Ambleside Drive
- Fussell Estelle Miss, matron The Methodist Orphanage
- Fyne Joseph J, atty at law associated with Burgess & Joynes 239 Fayetteville R301 h Bedford nr Dixie Trail

G

- Gaddy Charles W, emp trouble dept C P & L Co h 511 N Salisbury
- Gaddy Henry G, clk N G Justice h 222 E Martin
- Gaddy Henry M, trav salesman W H King Drug Co Inc h Giersch's Hotel
- *Gadson Ella, waitress h 504 Smithfield
- Gaiety Theatre Co, 221 Fayetteville R301, C K Burgess pres, W T Joyner see-treas
- *Gaither Joseph, watchman h 307 W Lenoir
- *Gale George, lab h South Boundary nr Smith
- *Gale Robert, helper h 627 Smith
- Gallagher James P, mehst h 510 Halifax
- Gallant Wade N, engr h 522 Fayetteville
- GALLOWAY DRUG CO (Rawley Galloway), 233 Fayetteville—phone 109**
- Galloway Martha Miss, h 103 N Boylan av
- Galloway Rawley (Galloway Drug Co), h 103 N Boylan av
- Galt Thomas C, engr h 117 N McDowell
- Gamble Robert B, trav salesman h 122 W Hargett
- *Gander Sherwood B, lab h 108 E Cabarrus
- Gandy James M, draftsman State Highway Commission h 125 New Bern av
- *Gandy John, carp h 215 Fowler
- *Gandy Roberta, dom h 215 Fowler
- *Gant Bertha, cook h 516 S Haywood
- *Gant Jacob, lab h 716 Oakwood av

COAL

POWELL & POWELL

INCORPORATED

BUILDING MATERIAL

D. F. FORT, Jr.

Capital Club Building

Phone 192



NASH MOTOR SALES COMPANY

Distributors NASH MOTOR CARS AND TRUCKS
329 S. BLOUNT ST.

LAFAYETTE MOTOR CARS
Phone No. 2440

270

(1922-23) HILL DIRECTORY COMPANY'S

Contracting Painter
and Paper Hanger.
Paint Supplies

JOHN ASKEW

P. O. Box 189

Phone 2706-W

322 S. BLOUNT

Gant Kenneth, sec-treas h 220 E Park Drive

*Gant Wesley, lab h 516 S Haywood

GARAGE EQUIPMENT CO, gasoline tanks and garage supplies
Citizens Natl Bank Bldg 239 Fayetteville R809, Raymond
Crowder pres, F C Womble v-pres, C C Stapleford sec-treas—
phone Bell 2001

*Garden John, cook State Hospital

Gardner Harry H, civ engr State Highway Commission h 513
North Boundary

Gardner J Holt (Wheatley-Reede & Gardner), h Bland Hotel

*Gardner Mary, dom h 514 New Bern av

GARDNER S G & CO (Sherwood G Gardner), certified public ac-
countants Commercial Natl Bank Bldg 20 E Martin R413-415—
phone 2760

Gardner Sherwood G (S G G & Co), h 407 S Boylan av

Gardner W Carl, trav salesman h 330 W Hargett

Gargis Amanda wid James, h 207 S East

Gargis Jasper A, police h 705 Belmont

Gargis Jenada, tinner h 207 S East

Gargis Joseph, spinner h 202 Firwood av

Gargis Lee, car clnr h 202 Firwood av

Gargis Levi M, mill opr h 6 W Franklin

Gargis Norman, blksmith h 507 N Dawson

Gargis Romulus M, mill opr h 507 N Dawson

Garner Bruce, rms 16 W Hargett

*Garner Eugenia, dom h 702 S West

Garner Gather B, service man Raleigh Electric Service Co h R F D

Garner J Dexter, clk Raleigh Electric Service Co h R F D

*Garner Lewis, brakeman h 521 Hick's al

*Garner William, carp h 702 S West

Garnett C William, engr h 309 N Bloodworth

Garnett Henry R, fireman h 309 N Bloodworth

Garnett Irene Miss, h 309 N Bloodworth

Garraux E Vestal, v-pres D & S Motor Co and mgr B Mifflin Hood
Brick Co h 612 Polk

Garren G M Mrs, tchr Thompson School h 15 W Lenoir

Garrett Charles B, with Thompson Shoe Co h 307 Hillcrest

*Garrett Harrison, lab h 717 Manly

Garrett Thomas J, salesman Merchants Wholesale Co h 402 W
Cabarrus

Garrett Zettie L, steno Yarborough Hotel h 313 E Morgan

Garvis Ruby Miss, tchr State School for the Blind and the Deaf

Garrison Dorothy Miss, h 420 Watson

Garrison Robert H, trav salesman h 122 Hillcrest

Garrison Sidney W, civ engr State Highway Commission h 1301
Hillsboro

SAVE YOUR MONEY THE EASY WAY

THE RALEIGH BUILDING AND LOAN ASSOCIATION

OFFICE, 107 FAYETTEVILLE STREET

R. S. BUSBEE, President

J. C. ALLISON, Secretary and Treasurer

D. F. BETTS, Asst. Secretary and Treasurer

A. M. MAUPIN

ALL KINDS OF
INSURANCE AND
SURETY BONDS

Commercial Bank Bldg., R514

Phone 104

RALEIGH CITY DIRECTORY (1922-23)

271

Garrison Walter H, auto meeh Carolina Chero-Cola Bottling Co h
112 Halifax

Garvin Charles H, condr h 11 N Harrington

Garvin Davis, supt National Cemetery

Garvin Flora B Mrs, h 324 W Morgan

*Garvin Willie, watchman h 517 S Blount

*Gary John O, carp h 809 S Bloodworth

Gaskins Alfred D, engur h 608 W North

Gaston Charles F, fireman R F D 412 S Salisbury

Gate City Life Ins Co, 303 S Blount (2d flr), J I Lord supt

Gates Charles, clk J I Smith h 225 E Davie

Gatewood Sudie Miss, rms 611 Fayetteville

*Gatling Adkinson, lab h 1115 New Bern av

Gatling Bart M, atty h E Martin extd

*Gatling Edward, waiter h 1521 E Jones

*Gatling Mary, cook h 1115 New Bern av

*Gatling Olive, cook h 10 Bladen

Gattis Carver, salesman Staudt's Bakery h 401 N Boylan av

Gattis Eckel H, spl agt The Equitable Life Assurance Society h 571
N Person

Gattis Ella Mrs, h 803 N Bloodworth

Gattis Frederick N, clk h 117 S Blount

*Gattis Henrietta, cook h 525 E Edenton

Gattis Henry O, grocer 2 N Tarboro

Gattis Louis D, tinner h 803 W Morgan

Gattos Maggie wid T Q, h 531 New Bern av

Gattis Philip D, propr Person Street Pharmay h 321 Oakwood av

Gattis R Lee, trav salesman h 518 N Person

Gattis William A, car repr h 401 N Boylan av

Gauntlet Ruth Miss, h 407 N Person

Gavin Lewis A, teller Raleigh Banking & Trust Co rms 515 Fay-
etteville

Gay Hattie S Mrs, pension clk State Auditor h 127 New Bern av

Gay Nell S Miss, clk So Ry Co h 217 N Salisbury

Gean James W, mill hd h Caraleigh

Gean Minnie B Miss, h Caraleigh

Geanes Edward H, ship clk W H King Drug Co Inc h 318 W Davie

Geanes Robert A, clk Warren's Transfer h 210 S Harrington

*Geddie Archie, fireman h 575 E Cabarrus

Gehrken Arnold R, salesman Natl Cash Register Co rms Y M C A

Geiger Archie H, foreman h 122 N Harrington

Gentry Abner, carp h 313 E Martin

Gentry Butler, carp h 313 E Martin

George Charles F, clk Job P Wyatt & Sons Co h 315 E Lane

George Emma Mrs, rms 408 New Bern av

George Harriet E wid S P, h 409 Oakwood av

RALEIGH'S SHOPPING CENTRE
 Phone 155 - Private Branch Exchange
Boylan Pearce Company
 Silks, Dress Goods and
 Dress Trimmings

THOMAS H. BRIGGS & SONS

— THE BIG HARDWARE MEN —

Atlantic Life Insurance Company

EDMUND STRUDWICK, President

GEO. D. RICHARDSON, General Agents, Raleigh, N. C.
GEO. D. RICHARDSON, President and Agency Supervisor
B. A. MCKINNEY, Vice-President and Auditor
C. I. GODWIN, Secretary-Treasurer

272

(1922-23) HILL DIRECTORY COMPANY'S

Auto Electric & Battery Co. "Exide"
PHONE 647

411 FAYETTEVILLE

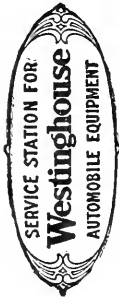

George Larry W, optician Smith & Mercer Inc h 408 New Bern av
George Mary D Miss, milliner Boylan-Pearce Co h 409 Oakwood av
*German Cornelia, nurse h 406 Tueker
Gerow Louise E wid H W, h 1120 Fillmore
Gerton Ava wid R E, h 528 S Salisbury
Gettys Roddey E, cashr The Equitable Life Assurance Society h 602 N East
Ghent Margaret Miss, bds 615 Hillsboro
Gibble Jacob L, h 408 Elm
*Gibbons Etta, dom h 114 E Lenoir
*Gibbs Mary, dom h 411 Patterson la
*Gibbs York, cook h 411 Patterson la
*Gibson Albert, lab h 913 Fayetteville
Gibson Frances Miss, h 514 S Boylan av
Gibson Milton R (Drs Lewis Wright, Hieks & Gibson), and adjutant Am Legion h 514 S Boylan av
*Gideon Charles, ins agt h 915 S Person
Gierseh Maurice S, student h 109 Park av
Gierseh Otto, student h 109 Park av
GIERSCH RICHARD F, propr Giersch's Hotel & Cafe h 109 Park av—phone 303
GIERSCH'S HOTEL & CAFE, 6 W Hargett, R F Giersch propr—phones 459 and 392 (see page 36)
*Giest Memphis, lab h 724 Manly
Giffin Marvin, tel opr rms 808 W Hargett
Gift Shop The, novelties 135 Fayetteville R506, Miss Adelyn A Barbee mgr
Gilbert Annie Mrs, h 528 N West
*Gilbert Caroline, dom h 120 Cotton
Gilbert Frederiek, h 120 Park av
Gilbert Leo B, barber Bland Barber Shop h 220 W Lane
Gilbert Loric R, supt Caraleigh Cotton Mills h 907 W Lenoir
*Gilbert M G, lab h 709 S Bloodworth
Gilbert Viola Miss, h 528 N West
Gilbert W Henry, elk h 909 W Lenoir
*Giles Arthur, lab h 709 Ellington
Giles Holie C, trav salesman h 10 N McDowell
*Giles Lettiee, laundress h 1 Carroll's av
Giles Roy T, material engrnr State Highway Commission h 218 New Bern av
*Giles Sadie, laundress h 709 Ellington
Gill A Leta wid W C, h 438 N Salisbury
*Gill Annie, dom h Oberlin rd
Gill C B & Co (C B G), mdse broker W Lane cor Salisbury
Gill Clarence, elk h 438 N Salisbury
Gill Clarence B (C B G & Co), h 412 Hillsboro

J. F. WIGGS } Auto Repairing
414 Salisbury Phone 1436 } and Accessories

- *Gill Eliza, dom h 24 Stronach's al
- Gill Elmore, painter h 25 McKee
- *Gill Estella, dom h 604 E South
- Gill Eustis M, engr h 210 E Peace
- *Gill Fannie, dom h 227 Bledsoe av
- Gill Frank J, state highway h 114 New Bern av
- Gill Henry B, bkkpr H S Storr Co h 805 N Blount
- *Gill Hubert, lab h 1105 E Lane
- Gill Hubert S, salesman Lynn Wilder h 411 N Wilmington
- Gill J Cleveland (Gill's Garage), h McCullers, N C
- *Gill James I, carp h 721 S Blount
- Gill John D, draftsman State Highway Commission h 114 New Bern av
- *Gill Junius, lab h 24 Stronach's al
- *Gill Lessie, cook h 317 N Tarboro
- *Gill Lizzie, dom h 317 N Tarboro
- Gill M Clifton, engr h 525 N Blount
- *Gill Maggie, laundress h 408 N Harrington
- Gill Nancy wid D C, h 418 S Person
- Gill Otie Miss, h 304 E Morgan
- *Gill Pattie, cook h 114 W Davie
- *Gill Samuel, bricklyr h Oberlin rd
- *Gill Samuel, lab h 1406 Hawkins Row
- *Gill Spencer, janitor h 227 Bledsoe av
- *Gill William, delivery boy h 408 N Wilmington
- Gill William, steamftr h 210 S Pettigrew
- Gill's Garage (J C Gill), auto reprs 112 W Hargett
- *Gillens Lila, nurse St Agnes Hospital
- *Gilliam Glenn, fireman h 411 N Harrington
- Gillis Edward B, mehst h 504 Cleveland
- Gillis Henry C, mehst h 210 N McDowell
- *Gills Henry, lab h 129 Monies la
- Gilmer Building, 221 Fayetteville
- GILMER'S INC**, dept store, grocers and bakers Gilmer Bldg 221 Fayetteville, A P Tilley mgr, W L Anderson asst mgr—phone 499
- *Gilmore John, lab h 2 Johnson's al
- Ginsberg Samuel, clk The Raleigh Times h 213 S Person
- Girls' Friendly Lodge The, 125 Halifax, Mrs P B McGlenaghan matron
- Gittings Joseph, treas Apex Brick Co h Apex, N C
- Glascock Harold W, phys 135 Fayetteville R302 and see-treas Mary Elizabeth Hospital h 707 N Blount
- Glass Benjamin, student h 112 N East
- Glass Hyman, clk Kline & Lazarus h 112 N East
- Glass Samuel, ladies' garments 217 S Wilmington h 112 N East

GOODWIN-SMITH FURNITURE CO.
 124 EAST MARTIN STREET.
 PHONE 516

The House That
 Makes Homes Happy

**Willingness
to Serve**



**Equipment
to Serve Well**

Wachovia Bank and Trust Company

WINSTON-SALEM, ASHEVILLE, HIGH POINT, SALISBURY, RALEIGH
NORTH CAROLINA

For Every Financial Need: Commercial Banking, Trust, Savings, Safe Deposit, Investment

274

(1922-23) HILL DIRECTORY COMPANY'S

WALKER ELECTRIC CO. ELECTRICIANS
WIRING, REPAIRING, SUPPLIES, MOTORS,
GENERATORS, NATIONAL MAZDAS, TELE-
PHONE, CLOCK AND SIGNAL SYSTEMS,
ESTIMATES CHERFULLY FURNISHED
PHONE 1155
110 WEST MARTIN

Glazer Margie wid G G, h 217 S West

GLENN ALONZO E, chief of police Municipal Bldg (2d flr)—phone
Bell 360 h 409 Oakwood av—phone Bell 1443

Glenn Frank M, lino opr News & Observer h 219 S Tarboro

Glenn Gibson G, bkkpr Commercial Natl Bank h 107 Glenwood av

Glenn Grover C, electn h 201 S Wilmington

Glenn Harlie E, clk to county auditor h 15 S Bloodworth

*Glenn Henry, draftsman h 706 Briggs al

Glenn Henry Y, fireman bds 802 N Boylan av

*Glenn Ida, h 804 S West

Glenn T Lamar, D V M, bacteriologist State Laboratory of Hygiene
h 212 S Blount

Glenn William B, flagman h 1210 Fillmore

Gleno Mary V Dr, resident phys St Agnes Hospital

Glenwood Grocery, 719 Devereaux, J F Peatross propr

Glenwood Knitting Mill, Belmont cor Devereaux, W E Ratcliffe
propr

Glenwood Pharmacy, 700 Glenwood av, O G King propr

Globe Clothing Co, 220 S Wilmington, Charles Kohn pres, Solon
Jacobs sec-treas

Globe Optical & Mfg Co, whol opticians 118 W Martin, George C
Hodgens mgr

Glosson Idell Miss, h 215 S West

Glosson Morris M, carp h 215 S West

*Glover Annie, dom h 608 S McDowell

Glover Arthur, weaver h 51 Maywood av, Caraleigh

*Glover Bessie, laundress h 8 Railroad

Glover Blonnie L Miss, typist U S Veteran's Bureau h 121 Halifax

*Glover Charles, bricklyr h 214 E Cabarrus

GLOVER DeWITT W, gen sec Y M C A—phone Bell 1306 h 503
Tilden—phone 857-R

Glover Fester E, motorman h 406 N Boylan av

Glover George R, condr h 110 N Saunders

*Glover Lillian, dom h 411 N State

*Glover Robert, lab h 719 S McDowell

*Glover Walter, plstr h 411 N State

Goad William O, shop supt Dillon Supply Co h 400 Hillsboro

Godfrey Eva Miss, tehr Murphey School

*Godley James A, porter h 501 E Cabarrus

Godwin Benjamin F, engnr h 613 W North

Godwin Bruns, driver h 506 E Hargett

Godwin Charles, helper h 506 E Hargett

Godwin Clarence I, sec-treas George D Richardson Co h 18 Fir-
wood av

Godwin Cornelia E wid John, h 1112 Fayetteville

Godwin Donnie R, student h 503 Oakwood av

115 W. DAVIE STREET
Telephone 313

ROY M. CHIPLEY

FLAKE B. CHIPLEY

CHIPLEY MOTOR COMPANY

DISTRIBUTORS

Automotive Transportation

Packard



OFFICE: 812-14 COMMERCIAL BANK BUILDING.

PHONE 2137.

PLANT: BRICKHAVEN

CHEROKEE BRICK COMPANY

- Godwin Edward M, granite etr Campbell-Warner Co h 506 E Hargett
- Godwin Graham G, student h 512 W Peace
- Godwin Henry M, engnr h 507 Fairview
- Godwin James H, stone etr h 506 E Hargett
- Godwin John H, carp h 9 W Franklin
- Godwin John W, h 506 E Hargett
- Godwin John W, trav salesman h 218 S Blount
- Godwin Julius O, boiler mkr h 517 W North
- Godwin Lillie B Miss, steno State Hospital
- Godwin Mary D wid J D, h 517 W North
- Godwin Meta Miss, tehr Thompson School h 119 E Edenton
- Godwin Theron J, sheet metalwkr h 517 W North
- Godwin Walter B, student h 18 Firwood av
- Godwin William II, salesman Raleigh Coea-Cola Bottling Co h 1104 Fayetteville
- Godwin Worth L, appr Mitchell Printing Co h 517 W North
- Goetze Arnold B, mehst h 112 S East
- Goff Alberta Miss, tehr Lewis School h 10 N Boylan av
- Goff Douglas C, salesman Nash Motor Sales Co h 1005 W Lenoir
- Goldberg Jacob M, creditman Kline & Lazarus h 911 E Lane
- Goldie James L (The Bon-Ton Tailors), h 104 W Hargett
- *Goldman Louise, laundress h 224 E Cabarrus
- Goldsmith Ruth Miss, tehr Meredith College
- Goldston Fannie L Miss, steno D R Jackson h 125 Halifax
- GOMEZ ANGELO A, sculptor Marble & Granite Works Seawell av cor E Lane—phone 1711 h 306 Seawell av (see page 40)**
- Gooch Eugene T, cabtnkr h 111 S Boylan av
- Gooch Helen Miss, h 733 E Lenoir
- Gooch Henry, student h 719 Holt av
- Gooch J Frank, mehst Dillon Supply Co h 205 W Martin
- *Gooch Lena, eook h 401 Lee
- Gooch Leona D wid E T, h 111 S Boylan av
- Gooch Mallie, chauffeur bds 415 Cary
- Gooch Susie S Miss, h 129 S Dawson
- *Good Hubert, eook h 592 E Cabarrus
- *Goode Allen, lab h 321 S Haywood
- *Goode Estella, laundress h 412 Bledsoe av
- *Goode George, lab h 802 S Blount
- *Goode Hattie, laundress h 321 S Haywood
- *Goode John H, driver h 1120 S Blount
- *Goode Lewis W (Chelsea Tailors), h 412 Bledsoe av
- *Goode Matilda, laundress h 321 S Haywood
- Gooding Linwood E, pressman Commercial Ptg Co rms 515 Fayetteville
- Goodman Al (Kaplan & G), h 316 S Boylan av

J. D. TYNER Expert Auto Repairing
 114-116 E. DAVIE Phone 2118

CROSS & LINEHAN CO.

CLOTHIERS AND FURNISHERS

234-236 FAYETTEVILLE STREET AND 4 W. MARTIN

TUCKER BUILDING

276

(1922-23) HILL DIRECTORY COMPANY'S

Leads the World in Value and Sales. A Saver of Time and Money

Phone 463

Ford and Lincoln Sales and Service

RAWLS MOTOR CO.



- Goodman Alfred E, condr h 104 Dupont Circle
Goodman Alfred V, student h 104 Dupont Circle
Goodman Claude, clk So Ry Co h 708 W Jones
Goodman G Elmer, cabtmkr h 706 W Jones
Goodman J Lee, engr h 706 W Jones
Goodman Osear, clk h 4191½, Fayetteville
Goodman Tillie Miss, h 213 S Person
Goodman Toby, student h 706 W Jones
Goodno Charles N, public acct h 201 Park av
Goodrich B F Rubber Co The, 633 W Martin
Goodrich J II, pressman Commercial Ptg Co h Country Club rd
Goodwin Adger O, fireman R F D h 1171½ W Morgan
GOODWIN ANDREW W, physician Merchants Natl Bank Bldg
230½ Fayetteville R201-206, office hours 11 A M to 3 P M h
220 Hillsboro—both phones 89
Goodwin Annie F Mrs, h 403 N Wilmington
Goodwin Arthur T, grocer 803 Halifax
Goodwin Bettie wid E Z, h 416 Cary
Goodwin Caleb W, hosierywkr h 310 W Johnson
GOODWIN CHARLES A, pres Goodwin-Smith Furniture Co h 15
S Blount—phone 1066-R
Goodwin Clarence, mehst h 313 Oakwood av
Goodwin Daniel E, mdse broker h 443 N Wilmington
Goodwin Ernest H, engr h 222 Hillcrest
Goodwin Ernest Jr, student h 222 Hillcrest
Goodwin Frederick H, watchman h 803 Halifax
Goodwin G Sidney, cabtmkr h 328 W Edenton
Goodwin Garnett W, h 614 W Lane
Goodwin George R, asst treas Raleigh Granite Co and R G Las-
siter & Co h 122 New Bern av
Goodwin Irving Y, clk W A Myatt Co h 10 N Saunders
Goodwin James B, plumber bds 528 S Salisbury
Goodwin Jane wid J N, h 54 Summit av, Caraleigh
Goodwin Joseph J, clk P O h 220 S Dawson
Goodwin Julius E, bkkpr Capital Cigar Co Inc h 407 E Jones
Goodwin Lidie S Miss, emp Bynum Printing Co h 222 Hillcrest
Drive
Goodwin Loomis McA, mgr Raleigh Motor Car & Machine Co h
1720 Hillsboro rd
Goodwin Lula wid Miles, h 122 New Bern av
Goodwin Martha Miss, h 222 Hillcrest
Goodwin Mollie J wid J A, h 11 N West
Goodwin Olando, weaver h 54 Summit av, Caraleigh
Goodwin Ovid T, clk Galloway Drug Co h 323 Pace
Goodwin Pearl A Miss, steno N C Cotton Growers Co-op Assn h
403 N Wilmington

GEORGE M. NORWOOD

BRICK
COMPANY

Capital Club Building

Phone 2544-W

Merchants National Bank

Both Active and Savings
Accounts Solicited. 4% In-
terest Paid in Savings De-
partment.

OF RALEIGH, N. C.

Largest Bank in This Section

RALEIGH CITY DIRECTORY (1922-23)

277

COAL
 POWELL & POWELL
 INCORPORATED
 BUILDING MATERIAL

- *Goodwin Peter, lab h 401 S State
- Goodwin Ray E, vulcanizer D H Pope Tire Co h 515 S Harrington
- GOODWIN-SMITH FURNITURE CO**, furniture and house furnish-
ings 124 E Martin, Charles A Goodwin pres-mgr, W S Good-
win sec-treas—phone Bell 516 (see right side lines)
- Goodwin Thelma L Miss, h 614 W Lane
- GOODWIN WARNER S**, sec-treas Goodwin-Smith Furniture Co h
610 W Morgan
- Goodwin William G, grocer 313 N Saunders h 611 W Lane
- Goodwyn Robert W, condr h 413 E Lane
- Goody Shop The, confr 103 W Hargett, Nick Kazatoris propr
- Goold Edgar H Rev, prin St Augustine's School and rector St Au-
gustine's Chapel h Oakwood av nr N Tarboro
- Goolsby Maggie Miss, emp Commercial Ptg Co h 509 Cutler
- Goolsby Ruth Miss, emp Commercial Ptg Co h 509 Cutler
- *Gordon Alice, laundress h 755(2) E Davie
- *Gordon Eugene, lab h 755(2) E Davie
- *Gordon George G, grocer 809 E Martin
- Gordon John L, chauffeur h 127 S Dawson
- Gordon Lester, clk Allen's Cut Rate Mkt h 228 E Martin
- Gordon Thomas V, h 502 W Morgan
- *Gordon William, cook h 942 E Hargett
- Gore Charles B, student bds 554 E Hargett
- *Gorham Addie E, tchr Crosby-Garfield School h 114 E Lenoir
- *Gorham Annie, dom h 114 E Lenoir
- *Gorham Arthur L, carrier P O h 114 E Lenoir
- *Gorham Leah, tchr h 114 E Lenoir
- *Gorham John, chr h 220 E Cabarrus
- Gorman Maxwell J, dep state cour of revenue and editor The
Union Herald h 29 S Swain
- Gosney Charles A, atty at law 20 E Martin R612 h 122 Hillcrest
- Gosney Hilda J Miss, clk N C Inspection & Rating Bureau h 327
E Edenton
- Gosney James H, real estate h 327 E Edenton
- Gosney Minnie S Miss, bkkpr State Hospital h 327 E Edenton
- *Goss Allen, helper h 130 E Cabarrus
- *Goss William, soft drinks 328 E Davie
- Gournas Peter, fruit h 117½ S Wilmington
- Governor's Mansion, 210 N Blount
- Gowan Olivia Miss, file clk State Highway Commission h 123 New
Bern av
- Gower Edward, clk Hudson-Belk Co h 307 Smithfield
- Gower Henry, clk bds 613 Gaston
- Gower Perrin W, v-pres Motor Service Co of Raleigh Inc h 102
Harris
- Gower Susan Miss, tchr Peace Institute

**Rough and
Dressed Lumber**

OLDHAM & WORTH

INCORPORATED
RETAIL LUMBER YARD Phone No. 154
Corner West and Cabarrus Sts.

**Shingles and
Laths**



COLUMBIA GRAFONOLAS

AND ALL THE NEW RECORDS
JESSE FRENCH PIANO CO. Ramey Library Building
Raleigh, N. C. Phone 428
IRA F. RANDALL, Dist. Mgr.

278

(1922-23) HILL DIRECTORY COMPANY'S

**HARDWOOD
CORK
EVERLASTIC TILE FLOORS**
R. L. DRESSER
313 TUCKER BUILDING
Phone 2559

- Gower Talmadge, driver h 307 Smithfield
- Gower William, helper bds 613 Gaston
- Grace James W (Yours Truly Garment Co), h Baltimore, Md
- *Grady Alice, dom h 409 E Davie
- Grady Charles H, grocer 801 W Morgan
- Grady Christine Miss, clk F W Woolworth Co h 801 W Morgan
- Grady Daniel S, car repr h 716 Devereaux
- Grady George W, mill opr h 909 Halifax
- Grady Henry J, mldr Hiner Mfg & Specialty Co h 532 N West
- Grady Hubert W, tinner h 416 S Salisbury
- Grady Iowa, mill hd h 812 Harp
- Grady James, mill hd h 909 Halifax
- Grady John J, flagman h 120 N Saunders
- Grady Otis, mill hd h 909 Halifax
- Grady Walter R, h 801 W Morgan
- Graff George W, optician Globe Optical & Mfg Co h 16 N East
- *Graffenried Ison, lab h 322 Battle
- Graffius George E, lineman h 324 E Hargett
- Graham B Grace Miss, steno N C Cotton Growers' Co-op Assn h 119 W Edenton
- Graham Carrie Miss, h 216 New Bern av
- Graham Dorothy V Miss, clk N C Cotton Growers Co-op Assn h 119 W Edenton
- Graham Evelyn Miss, h 216 New Bern av
- Graham J Paul, clk Union News Co h 604 E Hargett
- Graham James G, salesman Athletic Supply Co h Y M C A
- Graham Jennie wid W A, wrapper Capudine Chemical Co h 553 E Martin
- GRAHAM MARY OWEN MISS**, pres Peace Institute, Peace cor Halifax—phone Bell 1206
- Graham Sallie C Mrs, h 325 Polk
- Graham W Hilton, clk Alfred Williams & Co rms 112 Halifax
- *Graham William, fireman h 508 S Saunders
- Graham William A, State Comr of Agriculture h 216 New Bern av
- Grain Otho, carp h 208 E Lenoir
- *Grand Della, cook h 738 Smithfield av
- Grand Lodge of North Carolina A F & A M, 135 Fayetteville R306, W W Willson grand sec
- Grand Theatre (vaudeville), 115 Fayetteville, Aronson & Browne proprs, B S Aronson mgr
- *Grandy Cary A, lab h 554 E Davie
- *Grandy Charles H, lab h 554 E Davie
- *Grant Chester, student h 2d av nr Oberlin rd
- *Grant E Sidney, janitor h 421 Green
- *Grant Eliza, h 2d av nr Oberlin rd
- *Grant Lucy, student h Oberlin rd cor Sheppard

ALLISON & BETTS, Real Estate & Insurance

107 FAYETTEVILLE STREET. PHONE 1362
Bonds and Casualty Lines. Automobile Insurance

Pine State Creamery Co., Inc.

DAIRY PRODUCTS

PASTEURIZED MILK, CREAM, BUTTER AND CHEESE

PHONE BELL 421

116-118 S. SALISBURY

RALEIGH CITY DIRECTORY (1922-23)

279

- Grant Samuel S, auto meeh Standard Motor Co h 14 N East
- *Grant Thelma, h 2d av nr Oberlin rd
- Grant W T Co, dept store 210-214 Fayetteville, C J Jarvis mgr
- *Grant William J, grocer Oberlin rd nr Sheppard
- *Grant Willie M, student h Oberlin rd cor Sheppard
- Grantham Charles P, mgr h Vance, Hayes-Barton
- *Grantham Mattie, cook h 614 W South
- Graves Albert C, h 313 S McDowell
- *Graves Benjamin, lab h 422 N West
- *Graves Christina L, tehr Crosby-Garfield School h Oberlin rd
- *Graves Corinne, dom h 422 N West
- *Graves Frances, nurse h 422 N West
- *Graves James, lab h 422 N West
- *Graves Lemuel E, supt Standard Life Ins Co Atlanta, Ga, h Oberlin rd nr 2d av
- *Graves Maek, grocer 422 N West
- *Graves Mildred L, tehr Oberlin School h Oberlin rd
- *Graves Willis, bricklyr h Oberlin rd
- Gray Bessie Mrs, opr So Bell Tel & Tel Co h 114 S West
- Gray Carolina wid R T, h 530 N Blount
- *Gray Columbus C, clnr h 111 W South
- Gray Delia H wid Z P, h 503 N Person
- Gray Exum D, h 558 E Hargett
- Gray Fannie Miss, prin school The Methodist Orphanage
- *Gray George, driver h 111 W South
- Gray H W, salesman Carter-Colton Cigar Co h 214 Halifax
- *Gray Hattie, dom h 124 E Cabarrus
- Gray Hugh M, trav salesman Athletic Supply Co h Davidson, N C
- Gray James M, asst director h 12 Maiden la
- *Gray John A, lab h 124 E Cabarrus
- Gray John L, eondr h 707 N Bloodworth
- *Gray Mary, dom h 715 S Dawson
- Gray R L Jr, reporter News & Observer h 530 N Blount
- Gray Robert A, timekpr P R Ashby h 106 E North
- Gray Roswell M, supt h 558 E Hargett
- *Gray Roxie, cook 519 N Blount
- Gray William B, clk Bill Bowen's Service Station h 528 S Salisbury
- Gray William F, carp h 507 N East
- Greason Catherine wid H B, h 801 Halifax
- Greason George E, supt Raleigh Cotton Mill h 109 Polk
- Great Atlantic & Pacific Tea Co The, 7 E Hargett, Wayne H Bass mgr
- *Green Ada, dom h 9 Carroll's av
- Green Andrew H Jr, ins adjuster So Adjustment Bureau h 104 S Harrington
- *Green Anna, laundress h 716 Branch

RALEIGH'S SHOPPING CENTRE
 Phone 155. Private Branch Exchange
Boylan Pearce Company
 Rugs, Draperies, and Carpets

IDENTIFY YOURSELF RENT A NEW FORD and Drive It Yourself
SORRELL'S GARAGE

400 S. SALISBURY STREET

RALEIGH, N. C.

HORNADAY & FAUCETTE

117 WEST MARTIN STREET

WE WRITE EVERY KNOWN INSURANCE

PHONE 1464

280

(1922-23) HILL DIRECTORY COMPANY'S

Harley-Davidson Motorcycles
Sidecars, Parcelcars

BOB UPCHURCH
320 South Blount Street
Phone Bell 1236

- *Green Annie, cook 1720 Hillsboro rd
- Green Arthur V, repair man Dalton Adding Machine Co h 618 Hillsboro
- *Green Bailey, lab h 13 W Worth
- Green Baxter, solr West Raleigh Pressing Club h 301 Glenwood av
- *Green Callie, hair dresser 205 E South
- Green Clyde E (R L G & Son), h 712 W North
- Green Daisy W Miss, h 104 S Harrington
- Green Daniel B, brakeman h 108 N Saunders
- *Green Dora, dom h 1001 Fayetteville
- Green Early, bkkpr bds 325 E Morgan
- *Green Edgar, barber h 516 New Bern av
- *Green Edward G, lab h 301 N Haywood
- Green Effie Miss, nurse State Hospital
- Green Eliha D, radiator mech Raleigh Roofing & Cornice Co Inc h 317 S Person
- *Green Elizabeth, tehr h 527 S Bloodworth
- Green Elizabeth M Miss, steno N C Cotton Growers Co-op Assn h 307 Kinsey View
- *Green Ernest, driver Goodwin-Smith Furniture Co h 419 S Swain
- Green Eugene G, dept mgr Gilmers h 502 S Salisbury
- Green Excell P, barber Masonic Temple Barber Shop h 608 Polk
- Green Frank H, mgr Underwood Typewriter Co office 118 W Martin h Durham, N C
- *Green George, clnr h 412 E South
- *Green Granville, porter h 936 Manly
- Green H E, printer N C Inspection & Rating Bureau h 305 New Bern av
- *Green James, baker h 1001 Fayetteville
- Green James B, bkkpr Raleigh Furniture Co h R F D No 1
- *Green Jennie, laundress h 221 W North
- *Green John, carp h 821 E Hargett
- *Green John, clk Love Drug Store h 410 Bragg
- *Green John, lab h 727 Manly
- Green John D, student h 825 W Morgan
- Green John W, bricklyr h 1013 E Davie
- *Green Luten, cook h 205 E South
- Green Luther W, laboratory asst State Highway Commission h 726 N Blount
- *Green Maggie, dom h 821 E Hargett
- *Green Mary, dom h 309 Battle
- Green Maurice M, condr h 104 S Harrington
- *Green Middie, cook 1804 Hillsboro rd
- Green Milton M, clk Globe Clothing Co rms 120 Fayetteville
- Green Minnie K Mrs, sec Raleigh Furniture Co h 221 W Morgan
- *Green Nettie, dom h 516 New Bern av

COTHRAN & McKIMMON MOTOR COMPANY

10-18 E. Davie

Phone 2214

RALEIGH, N. C.

E. G. COTHRAN **STUDEBAKER SALES AND SERVICE** W. S. McKIMMON

JAMES E. THIEM, Everything for the Office

STATIONERY—SPORTING GOODS

125 FAYETTEVILLE STREET

Bell Phone 135

RALEIGH CITY DIRECTORY (1922-23)

281

Phone 74

- Green Pattie Miss, clk Allen's Cut Rate Mkt h 314 E Edenton
 *Green Pnewama, cook 1611 Ambleside Drive
 Green Ralph W, editor publication div State Agricultural Extension h 402 Cutler
 *Green Ransom Rev, h 716 Branch
 Green Robert, carp State Hospital
 Green Robert L (R L G & Son), h 712 W North
 Green Robert L & Son (R L and C E), paperhngrs 712 W North
 *Green Ruth, propr Quality Cafe h 1341½ S Wilmington
 Green Scott C, engnr h 107 E Lane
 Green T Elbert, foreman h 420 Fayetteville
 Green Theda Miss, h 314 E Edenton
 Green Thelma Mrs, h 19 (1113) Harp
 *Green Thomas, cook h 221 W North
 Green Thomas E, pres-treas Raleigh Furniture Co and pres Wake Undertaking Co h 221 W Morgan
 Green Washington L, bill clk National Biscuit Co h 325 E Morgan
 Green William G, police h Fayetteville rd
 Green William G Jr, clk h Fayetteville rd
 Greene Russell G, salesman Gilmer's Inc h 502 S Salisbury
 *Greene Sarah, nurse St Agnes Hospital
GREENSBORO DAILY NEWS BUREAU, 303 Fayetteville R9, W T
 Bost mgr—phone 2317
 Gregg Lillie Miss, h 710 Holt av
 Gregg Willard C, carp h 710 Holt av
 Gregory Daniel D, U S A h 105 E Edenton
 Gregory Emma wid John, h 315 S Harrington
 Gregory Herbert E, auto mech Station Garage h 122 W Hargett
 Gregory J Maude Miss, h 219 S McDowell
 *Grendell Heady, cook 753 Hillsboro
 *Griffin Andrew, lab h 718 Tucker
 *Griffin Annie B, laundress h 412 S Blount
GRIFFIN B H HOTEL CO, proprs Yarborough Hotel, B H Griffin
 pres—phone Bell 1104
GRIFFIN BROADUS H, pres B H Griffin Hotel Co h Yarborough
 Hotel—phone 1104
 *Griffin Floyd, lab h 722 Fayetteville
 Griffin Graham F, h 14½ E Morgan
 Griffin Hugh C, prin State School for the Blind and the Deaf
 Griffin James S, atty at law 10 W Martin R207 h S N Saunders
 *Griffin John, lab h 425 Green
 *Griffin Lula, dom h 418 Cannon
 Griffin Mary Miss, tchr State School for the Blind and the Deaf
 *Griffin Millie, cook h 718 Tucker
 Griffin Raleigh H, tchr State School for the Blind and the Deaf
 Griffin Robert L, cheeker Yarborough Hotel

UNEXCELLED SERVICE
CAPITAL CITY LAUNDRY
 "SEND IT TO THE LAUNDRY"

115½ WEST MARTIN

The Raleigh Savings Bank & Trust Co.

Acts as Executor, Trustee or Agent.

Safe Deposit Boxes for Rent

Wachovia Bank and Trust Company

WINSTON-SALEM, ASHEVILLE, HIGH POINT, SALISBURY, RALEIGH
NORTH CAROLINA

For Every Financial Need: Commercial Banking, Trust, Savings, Safe Deposit, Investment

282

(1922-23) HILL DIRECTORY COMPANY'S

SANITARY LAUNDRY } **Laundrers, Cleaners**
and Dyers
BOTH PHONES 391
411-413 SOUTH McDOWELL

- *Griffin Rufus, lab h 418 Cannon
Griffin Thomas P Rev, pastor Church of the Sacred Heart h 15 N McDowell
Griffin W Omie, barber Yarborough Barber Shop h Louisburg rd
Griffis Paschal B, h 615 E Martin
*Griffith Anthony, butcher h 757 E Davie
*Griffith Arthur, fish City Mkt h 757 E Davie
*Griffith Ernest, clk h 757 E Davie
Griffith Frances Mrs, furn rms 16 W Hargett
Griffith James H, engr h 16 W Hargett
Griffith John, h 209 N Salisbury
*Griffith Liza, dom h 8 Lee
Griffith Thomas H (McClenaghan, Griffith & Hayes), h Charlotte, N C
Griffith H Llewellyn, mechl engrn State Highway Commission h 502 N Blount
Grimes Alston, student h 225 E Lane
Grimes Charles L, student h 225 E Lane
GRIMES J BRYAN, sec of State Capitol Bldg—phone 2300 h 225 E Lane—phone 354
Grimes James B Jr, student h 225 E Lane
Grimes Jane M Miss, h 415 Halifax
Grimes Realty Co, 235 Fayetteville, W B Grimes pres, W G Haywood sec, John Ward treas
Grimes Sophie M Miss, h 519 N Bloodworth
GRIMES TURNER T, sec-treas George M Norwood Brick Co h 719 W Morgan
*Grimes Vernon, lab h 118 Grime's al
Grimes Walter H, atty at law h Avent Ferry rd, Nazareth
Grimes William B (G & Vass), pres Grimes Realty Co, v-pres and trust officer Wake County Savings Bank and sec Interstate Motor Equipment Co h 415 Halifax
Grimes William B Jr, purchasing agt Interstate Motor Equipment Co h 415 Halifax
Grimes & Vass (W B Grimes, W W Vass), ins agts 235 Fayetteville
*Grinton Grace, nurse 1604 Scales
Grissom Clyde C, auto mech Standard Motor Co h 15 N West
*Grissom Flora, maid h 825 S Blount
Grissom Gilliam, U S int rev colr P O Bldg R306 h Bland Hotel
Grissom J Henry, police h 710 Belmont
Grissom Joseph, baker h 555 E Davie
*Grissom Juanita, dom h 825 S Blount
Grissom Luther G, paperhng h Benjamin nr Glascock
Grissom M Elizabeth Miss, h Benjamin nr Glascock
*Grissom Thomas, farmer h Oberlin
Grogan Edward N, engr h 119 N Person

CAMPBELL-WARNER CO.

210-12 SOUTH WEST STREET.

PHONE No. 1131

Monuments
Iron Fencing
Building Stone

WYATT-BURRUSS FUEL CO.

Successors to WYATT-SMITH FUEL COMPANY
WHOLESALE AND RETAIL

COAL, COKE AND WOOD

Bell Phone, 2142; Raleigh Phone, 180

220 S. SALISBURY

RALEIGH CITY DIRECTORY (1922-23)

283

GROSSMANN ERWIN F, designer and draftsman Merchants Natl Bank Bldg 230 $\frac{1}{2}$ Fayetteville R309 h Hillsboro rd—P O Box 766

Grover W E, attd State Hospital

*Groves Margaret, laundress h 206 Cotton

Gruber N Pate, bkbnr rms 408 New Bern av

Guamas Peter, propr City Fruit Store h 115 $\frac{1}{2}$ S Wilmington

Guerrard Woodward V, sales mgr h 118 E Park Drive

*Guess Dinah, cook 1714 Park Drive

*Guess Ernest, lab h Oberlin

Guess William G, see-treas h 104 N McDowell

*Guest Aliee, student h 709 S West

*Guest Charles, driver h 504 W South

*Guest Fred, porter h 709 S West

*Guest Joseph, lab h 709 S West

*Guest Lillie, laundress h 504 W South

*Guest Mabel, student h 709 S West

*Guest Philip, lab h 504 W South

Guirkin Alfred F, real estate and bldg contr 14 W Martin R7 h

Glenwood av nr White Oak rd, Hayes-Barton

Gulley Bernice Miss, saleslady Misses Reese & Co h 204 W Hargett

Gulley Hattie Miss, rms 127 N Dawson

Gulley Ottis C, real estate agt h 120 Fayetteville

*Gulley Sallie, laundress h 323 Adams al

Gulley Vernie Miss, bds 204 W Hargett

GUNN C C & CO (Cornelius C Gunn), ladies' garments 122 Fayetteville—phone 112

Gunn Cornelius C (C C G & Co), h 218 W Morgan

Gunn Dorothy V Miss, h 218 W Morgan

*Gunter Berry R, barber 120 W Johnson

*Gunter Ellen J, laundress h 501 Tucker

Gunter Frank W, mgr The Texas Co h 7 Maiden la

*Gunter Frederick, driver h 715 S Person

Gunter Gertrude Miss, clk U S dist atty

*Gunter James, driver h 119 N Swain

*Gunter Mary, cook h 7 Mullens la

*Gunter Mary, laundress h 715 S Person

*Gunter Naney, dom h 413 N West

Gunter Raymond G, fireman h 120 W Lane

*Gunter Reuben, driver h 715 S Person

*Gunter William, presser h 715 S Person

*Gunther Emily, dom h 312 N Haywood

*Gunther Thomas, driver h New Bern av rd

*Gunther William, clk h New Bern av rd

Gupton Doctur F, emp city h 619 Gaston

Gupton Edward R, earp h 414 W Lenoir

DURHAM LIFE INSURANCE CO. Life, Health, Accident
RALEIGH, N. C. "We Protect the Family" A Policy for Every Member of the Family

JORDAN

MOTOR CARS

Allen-Marshall Motor Co., Inc.

DISTRIBUTORS

414 S. Salisbury Street

Phone 2595

BRAGG HARDWARE CO. } WHOLESALE and RETAIL

128 EAST MARTIN

PHONE 304

284

(1922-23) HILL DIRECTORY COMPANY'S

A Saver of Time and Money
 Phone 463
 Ford and Lincoln Sales and Service

Leads the World in Value and Sales.
RAWLS MOTOR CO.



Gupton Forrest E, auto mech h 414 W Lenoir
 Gupton Frances E Miss, h 619 Gaston
 Gupton Henry, h 619 Gaston
 Gupton Magnolia Miss, h 619 Gaston
 Gupton Osear, sheet metalwkr h 414 W Lenoir
 Gupton Rodger H, engnr h 1306 Fillmore
 *Gurfey Major, helper h Oberlin
 Gurganus Dess M wid Charles, h 11 E South
 Gurley Eva Miss, h 26 (1127) Harp
 Gurley Frank D, mill opr h 26 (1127) Harp
 Gurley J Roland, clk Pilot Mercantile Co h 26 (1127) Harp
 Guthrie Bessie Miss, h 319 Polk
 Guthrie James O, supervisor The Equitable Life Assurance Society
 h 319 Polk

H

H & E Motor Co Inc, autos 325 S Blount, O R Browne mgr
 Habel Frederick W, clk A D Royster & Bro h 327 E Jones
 Habel Frederick W Jr, student h 327 E Jones
 Habel Margaret Miss, h 327 E Jones
 *Hackner Ella B, dom h 736 Fayetteville
 *Hackner Eloise I, dom h 736 Fayetteville
 Hackney Arthur W, auto mech h 540 E Hargett
 *Hackney Elizabeth, dom h 418 Adams al
 *Hackney Thomas, lab h 10 Carroll's av
 Hadley Mary Miss, clk N C Cotton Growers Co-op Assn h 160 N
 Boylan av
 Hagwood H Evelyn wid H C, h 614 W North
 Hagwood Maude Miss, nurse State Hospital
 Hagwood Reuben S, fireman h 410 N Boylan av
 Hagwood W Cary, auto mech h 1002 E Jones
 Hahn Luke P, rms 211 Groveland av
 Hahn Luke P Mrs, tchr Lewis School rms 211 Groveland av
 Hahn Thomas B, supt Imperial Life Ins Co of Asheville N C h 303
 Shepherd Bldg
 Haig Ernest, mill hd h Maywood av, Caraleigh
 Haig Frederick M, tchr h Fairview rd, Hayes-Barton
 *Haigwood Wilson, lab h 308 S East
 Hailey Hazel Miss, saleslady Boylan Pearce Co h 611 Tucker
 Hailey James R, clk Kline & Lazarus h 611 Tucker
 *Hailey Lollie, dom h 515 E Worth
 *Hailey William, driver h 515 E Worth
 Haire Beal E, foreman Gas Plant C P & L Plant h 530 N West
 Hairr Katie Miss, nurse State Hospital



Phone 364

COOPER MONUMENT CO.

MEMORIALS, GARDEN SEATS, PEDESTALS, IRON FENCE, VASES, SEATS
 219 WEST MARTIN STREET. Catalogue on Request

DERMOTT HEATING CO.

220 1/2 FAYETTEVILLE STREET

PHONE 379

HEATING
ENGINEERS and
CONTRACTORS

RALEIGH CITY DIRECTORY (1922-23)

285

- Haithecock James E, mill hd h 910 Belmont
- Haizlit Robert, fruit inspr h 118 W Johnson
- Hale G Fred, clk rms Y M C A
- Hale Malcolm M, night W C W U Tel Co h 17 E Cabarrus
- Hales Carl E, salesman Hales Furniture Co h 1009 W Lenoir
- Hales Flossie Miss, h 222 Smithfield
- Hales Furniture Co, 331 S Wilmington, H R Hales mgr
- Hales Herbert R, mgr Hales Furniture Co h 1009 W Lenoir
- Hales James F, supt h 222 Smithfield
- Hales Lillian E Miss, h 412 Fayetteville
- Hales Mamie J Mrs, furn rms 412 Fayetteville
- Hales Noah B, trav salesman h 412 Fayetteville
- Hales Rosa L Miss, h 412 Fayetteville
- Haley F H, attdt State Hospital
- Haley W C, asst baker State Hospital
- *Hall Albert, dom h 314 Bledsoe av
- *Hall Andrew, lab h 105 N Haywood
- *Hall Anthony, shoe polisher h 323 Adams al
- *Hall Bessie, dom h 315 S East
- Hall Daniel, city circulation mgr News & Observer h 226 W Hargett
- *Hall Della, grocer Oberlin rd nr 2d av
- *Hall Edward, farmer h 533 Cannon av
- Hall Edward B, mehst h 521 N Salisbury
- *Hall Effie, dom h 316 N Tarboro
- *Hall Ellis, fireman State Hospital h 218 Fowler
- *Hall Ethel, cook h 903 S Person
- Hall Evan R, bkkpr Athletic Supply Co h 505 Fayetteville
- Hall Everard T Jr, chf clk Southeastern Demurrage & Storage Bureau h Capital Apts R505
- *Hall Frank, porter h Oberlin rd
- Hall Grant, clk U S int rev colr h 110 1/2 Fayetteville
- *Hall Hardy, lab h 111 W Lenoir
- Hall Harry T, state agt Liverpool & London & Globe Ins Co Ltd rms 12 S Boylan av
- Hall Hattie Miss, nurse State Hospital
- *Hall Isaac, porter h 709 Ellington
- *Hall Jake, porter h County
- *Hall Jerry, janitor Raleigh Savings Bank & Trust Co h Oberlin rd
- *Hall John, lab h 558 E Davie
- *Hall John, lab h 315 S East
- *Hall Josephine, dom h 558 E Davie
- Hall Kenneth C, auto mech h 1100 Glenwood av
- *Hall Lawrence, lab h 222 W Lenoir
- Hall M R Miss, matron State Hospital
- Hall Margaret Miss, asst bacteriologist State Laboratory of Hygiene h 119 N Dawson

COAL

POWELL & POWELL
INCORPORATED

BUILDING
MATERIAL

D. F. FORT, Jr.

Capital Club Building

Phone 192



NASH MOTOR SALES COMPANY

Distributors NASH MOTOR CARS AND TRUCKS
329 S. BLOUNT ST.

LAFAYETTE MOTOR CARS
Phone No. 2440

286

(1922-23) HILL DIRECTORY COMPANY'S

Contracting Painter
and Paper Hanger.
Paint Supplies

JOHN ASKEW

P. O. Box 189

Phone 2706-W

322 S. BLOUNT

- Hall Margaret C Mrs, h 501 N Blount
- Hall Melvin I, bkkpr Howard White h 412 W Hargett
- *Hall Plummer T, propr Arcade Hotel & Dining Room h Oberlin rd
- *Hall Rebeeca, dom h 125 Bledsoe av
- Hlal Robert N, reinstatement man Jefferson Standard Life Ins Co h 208 W Lane
- Hall Romulus B, chf attdt State Hospital
- Hall S Louise Miss, clk service dept C P & L Co h 322 Hillsboro
- *Hall Sallie, laundress h 318 E Davie
- *Hall Samuel, clnr State Hospital
- *Hall Susie, clk Della Hall h Oberlin rd nr 2d av
- *Hall Thomas, lab h 316 N Tarboro
- *Hall Virginia, cook h 905 S Blount
- *Hall William, helper State Hospital
- *Hall William H, janitor h Oberlin
- Hall & Co, loans 115½ S Wilmington, L E Shaw mgr
- *Halliday Harvey, lab h 214 W North
- *Halliday Harvey, lab h 517 S Person
- *Halliday Luella, laundress h 216 W North
- Hallonquist L Cholet, auditor N C Cotton Growers Co-op Assn h 410 N Blount
- Halverson John O, chemist h 119 Ashe av
- Ham Mattie Mrs, saleslady Gilmer's Inc rms 617 W Jones
- Hamby H C Rev, campaignwkr h 526 Polk
- Hamilton Clarence, painter h 1203 S Blount
- Hamilton Elsie Miss, h 311 W Jones
- Hamilton Ernest B, foreman h 820 S Bloodworth
- Hamilton I Herman, h 213 E Hargett
- Hamilton J W, baker Gilmer's Inc h 525 E Martin
- Hamilton Kate Miss, clk C P & L Co h 111 Polk
- Hamilton Leo, trav salesman rms 415½ Fayetteville
- Hamilton Lewis H, driver h 1203 S Blount
- Hamilton Nolia wid C M, h 311 W Jones
- Hamilton Oris R, clk Carolina Hdwe Co Inc h 617 New Bern av
- Hamilton Oscar G, painter h 1203 S Blount
- Hamilton Otho T, driver h 308 Smithfield
- Hamilton Ralph S (Ruth & H), h Cary, N C
- *Hamilton Roy, lab h 315 W Jones
- Hamilton Rufus S, foreman City Water Dept h 504 S Bloodworth
- Hamilton Thomas, engnr rms 427 N Salisbury
- Hamilton Wesley, shoemkr 520 Cannon
- Hamilton Zeb H, grocer h 825 S Bloodworth
- Hamlet Alie G Miss, h 605 W North
- Hamlet Annie wid J T, h 605 W North
- Hamlet Annie E Miss, h 605 W North

SAVE YOUR MONEY THE EASY WAY

THE RALEIGH BUILDING AND LOAN ASSOCIATION

OFFICE, 107 FAYETTEVILLE STREET

J. C. ALLISON, Secretary and Treasurer

R. S. BUSBEE, President

D. F. BETTS, Asst. Secretary and Treasurer

A. M. MAUPIN

ALL KINDS OF
INSURANCE AND
SURETY BONDS

Commercial Bank Bldg., R514

Phone 104

RALEIGH CITY DIRECTORY (1922-23)

287

- *Hamlet John D, waiter Yarborough Hotel h 521 S Wilmington
Hamlet John T, clk Saunders St Pharmacy h 605 W North
Hamlet Reginald, propr Saunders St Pharmacy h 605 W North
*Hamlet Robert, bricklyr h 603 W Lenoir
Hamlet Roland L, cashr N S Ry h 607 N Saunders
Hamlet Roy T, clk h 218 Halifax
*Hamlin James E (J E H & Son), h 730 Fayetteville
***HAMLIN JAMES E & SON (James E and Valentine C)**, drug-
gists 118 E Hargett—phone 470
*Hamlin James F, clk in charge U S P O Station No. 3 h 125 E
South
*Hamlin Valentine C (J E H & Son), h 15 W Worth
*Hamlin Viola, dom h 1125 S Person
Hamm Sidney C, carp h 913 Halifax
Hammett Matthew, helper h 112 N Harrington
Hammond Albert P, supply sergt h 705 W North
Hammond William T, dep colr U S int rev colr h 110½ Fayette-
ville
Hampton Algie A, ice 15 Exchange Pl h 133½ E Martin
*Hampton Josephine, laundress h 504 Smithfield
HANBURY CLARENCE E (Oldsmobile Sales & Service Co), h 501
Capital Apts—phone 2329-J
Hanby A C, supt Baptist State Convention Enlistments h 421 Elm
Hanchey William R, clk operating dept C P & L Co h 625 Wills
Forest
Hancock John D, shoemkr N H Moore h 542 E Jones
*Handon Daniel, lab h 215 Cannon
*Handon James, lab h 215 Cannon
Handy Frederick C, agt in charge U S Dept of Justice h 618 S
Boylan av
Handy Margaret S Miss, h 618 S Boylan av
Hanff Alexander M, gen mdse 110 E Hargett h 301 Hillcrest
Hanff Solomon, mgr Samson Berwanger h 220 Hillcrest
Hanna James E, stereo News & Observer h 222 W Davie
Hanna James E Jr, paper ctr h 222 W Davie
Hanner Claude L, bldg contr 858 W Morgan
Hansley Lilly M Miss, clk Mtntal Benefit Life Ins Co h Cary N C
Hardbarger Margaret C Miss, prin shorthand dept King's Business
College h 621 Hillsboro
Hardee Benjamin P, carp h Maywood av, Caraleigh
Hardee James E, shop foreman Nash Motor Sales Co h 614 Saun-
ders
Hardee Millard, helper h Maywood av, Caraleigh
Harden Elizabeth Miss, h 1615 Hillsboro
Harden George M, sales stable h 1215 Hillsboro
Harden John W, farmer h 1615 Hillsboro

Boylan Pearce Company
RALEIGH'S SHOPPING CENTRE
Phone 155. Private Branch Exchange
White Goods, Linens, Laces
and Embroideries

THOMAS H. BRIGGS & SONS
—THE BIG HARDWARE MEN—

Atlantic Life Insurance Company

EDMUND STRUDWICK, President
GEO. D. RICHARDSON, President and Agency Supervisor
B. A. MCKINNEY, Vice-President and Auditor
C. I. GODWIN, Secretary-Treasurer

288

(1922-23) HILL DIRECTORY COMPANY'S

Auto Electric & Battery Co. "Exide"
PHONE 647
411 FAYETTEVILLE



Harden John W Jr, foreman h 1615 Hillsboro
Harden Katherine Miss, h 1615 Hillsboro
*Harden William, lab h New Bern av rd nr Park
Hardesty Charles, mdse broker 315 S Wilmington h 234 S Boylan av
Hardesty Charles Jr, student h 234 S Boylan av
Hardie Mary A wid P C, h 117 S West
*Hardie William, meats City Mkt h Pooles rd R F D No 2
HARDING FREDERICK F, supt **Raleigh Iron Works Co** h 1218 Glenwood av—phone 1412-J
Harding Mary A Miss, h 116 W Jones
Harding William D, piano tuner Jesse French Piano Co h 103 S Bloodworth
HARDING WILLIAM T, propr **Raleigh Iron Works Co** h 116 W Jones—phone 612-W
Hardison Mamie G Miss, dressmkr 123 W Park Drive
*Hardy Ethel, dom h Oberlin rd
*Hardy Henry, lab h Oberlin
*Hardy Irene, student h Oberlin rd
*Hardy Ivey, lab h Oberlin
Hardy J Ernest, auto mech h 614 N Saunders
*Hardy Kitty, maid h Oberlin rd
*Hardy Lewis, helper h Oberlin rd
*Hardy Mary, laundress h 410 E Martin
*Hardy Melton, driver h 706 Oakwood av
*Hardy Phyllis, laundress h Oberlin
*Hardy Sidney, lab h Oberlin rd
Hargrove Ralph R, mchst h 209 N Boylan av
*Hargrove William, lab h 221 Seawell av
*Hargrove Willis, lab h 230 E South
*Hargroves Lucy, dom h 925 E Jones
Harlan J T, spl agt h Raleigh Hotel
*Harmon Abraham, lab h 116 W Davie
Harmon Alfred O, barber College Court Barber Shop h 113 Cox av
Harmon Horace, h 219 S McDowell
Harmon John R, boarding 219 S McDowell
Harmon Raymond H, dairyman Pine State Creamery Co Inc h 219 S McDowell
Harmon Thomas, fireman h 612 W North
Harney John M, asst sec N C Home Ins Co rms 12 S Boylan av
Harp Edward H, salesman h 703 N Bloodworth
Harp Floyd H, clk Carolina Hdwe Co Inc h 122 S Blount
*Harp John H, carrier P O h 124 Cotton
Harp Malachi H, salesman G S Tucker & Co h 122 S Blount
Harper Frank M, spl agt Provident Life & Trust Co h 519 N Wilmington

J. F. WIGGS } **Auto Repairing and Accessories**
414 Salisbury Phone 1436

Harper Frank M Jr, cotton grader h 519 N Wilmington
 Harper Hallie D, brakeman h 503 Devereaux
 Harper James S, brakeman h 221 N Salisbury
 *Harper Lucy, dom h 126 E Cabarrus
 Harper Nancy Mrs, h 519 Oakwood av
 Harper Sarah Miss, h 519 N Wilmington
 Harrell Christopher C, supt h 219 S West
 Harrell Daniel R, grocer 815 Fayetteville
 Harrell Edward J, carp h 613 Tucker
 Harrell George O, trav salesman h 804 N Bloodworth
 Harrell P William, routing agt h 1301 Hillsboro
 Harrington Daisy Miss, nurse State Hospital
 Harrington Elizabeth W, h 112 Halifax
 *Harrington Eugene, lab h 218 E Lenoir
 Harrington Harry G, lino opr News & Observer h 520 E Hargett
 *Harrington Jonah, lab h 506 Smithfield
 *Harrington Mabel, dom h 218 E Lenoir
 Harrington Mary J Miss, asst mgr New Tea Room h 517 N East
 Harrington Milton, mechst h 317 S Person
 *Harrington Mollie, dom h 409 Green
 *Harrington Polly, cook h 1310 Hawkins Row
 Harrington Preston, h 127 Halifax
 *Harrington Rhoda, dom h 506 Smithfield
 Harrington Ronald J, shop foreman H S Storr Co h 317 W Morgan
 Harrington Thomas A, clk P O bds 531 Halifax
 Harrington William H, h 112 Polk
 Harris A Gregory Miss, steno Carroll Letter Writing Co h 403 W
 Hargett
 *Harris Alonzo, lab h 511 E Davie
 *Harris Anna, dom h 214 E Carrabus
 *Harris Annie, dom h 579 E Lenoir
 Harris Annie E wid J S, h 513 Fairview
 *Harris Augusta, dom h 517 E Worth
 *Harris Augustus, concretewkr h 406 Tucker
 Harris Bernard, salesman The Fair h 113 S McDowell
 *Harris Bessie, dom h 746 S Person
 *Harris Bettie, dom h 327 W South
 *Harris Bettie M, dom h 409 S Blount
 *Harris Beulah, dom h 214 Fowler
 Harris C Scott, agt Mut Benefit Life Ins Co and notary h Glen-
 wood av nr White Oak rd, Bloomsbury
 *Harris Camille, laundress h 215 N Tarboro
 *Harris Carrie, dom h 706 Bloodworth
 Harris Charles F, ins agt h 757 S Blount
 Harris Charles U, atty at law 10 W Martin R207 h 124 Forest rd
 Harris Chester J, bkkpr City Water Dept h 115 W Morgan

GODWIN-SMITH FURNITURE CO.
124 EAST MARTIN STREET.
PHONE 516

The House That
Makes Homes Happy

**Capital, Surplus and
Profits, \$500,000.00.**



Resources,

\$5,000,000.00

Wachovia Bank and Trust Company

WINSTON-SALEM, ASHEVILLE, HIGH POINT, SALISBURY, RALEIGH
NORTH CAROLINA

For Every Financial Need: Commercial Banking, Trust, Savings, Safe Deposit, Investment

290

(1922-23) HILL DIRECTORY COMPANY'S

ELECTRAGISTS
HAVE THE NAME OF WALKER BACK
OF YOUR WIRING OR ELECTRICAL AP-
PARATUS. IT IS A SATISFYING AND RE-
MEMBERED AFTER THE PRICE IS FOR-
GOTTEN.

WALKER ELECTRIC CO.

PHONE 1155

110 WEST MARTIN

- *Harris Clara, dom h 209 N Tarboro
- Harris Clarence A, clk Uzzle Cigar Store h 509 Cary
- Harris Claude, student h 511 W Peace
- *Harris Cleophus, barber h 512 S Blount
- *Harris Cornelia, dom h 562 E Cabarrus
- *Harris Daisy, cook h 2 Montague la
- *Harris Dallie, butler 115 Park av
- Harris Daniel W C, cancer cure 217 Fayetteville
- Harris Diana Miss, h 544 E Hargett
- *Harris Dock, lab h 546 E Davie
- Harris Dock M, carp h 404 Cary
- Harris Dora B Miss, h 721 Halifax
- Harris Dora E wid J J, h 721 Halifax
- Harris E Louis, mfrs agt 14 W Martin h 621 Hillsboro
- *Harris Early, lab h 114 S State
- Harris Edmund, flagman h 111 N Saunders
- Harris Edna R Mrs, lady prin State School for the Blind and the Deaf
- *Harris Edward, clk h 825 S Blount
- *Harris Edward, lab h 112 W Lenoir
- *Harris Eliza, dom h 721 S McDowell
- Harris Ella W wid J W, h Avent Ferry rd, Nazareth
- Harris Ella L Mrs, phone opr N C Cotton Growers Co-op Assn h 102 E North
- *Harris Elnora, laundress h 604 E Cabarrus
- *Harris Emily, laundress h 12 Bragg
- *Harris Emma, dom h 218 E South
- Harris Ernest B, draftsman State Highway Commission h 715 N Blount.
- Harris Ernest E, bkkpr Citizens Natl Bank h 401 New Bern av
- Harris Eva M Miss, steno N C Cotton Growers' Co-op Assn h 113 S McDowell
- Harris Florence C wid J C L, h 607 N Blount
- Harris Florence E wid J T, h 517 N Bloodworth
- Harris Floyd D, clk W U Tel Co h 717 W Morgan
- *Harris Frances, cook h 508 E Worth
- *Harris Frank, baker h 130 E Cabarrus
- *Harris Frederick, janitor h 579 E Lenoir
- *Harris Frederick, lab h 1122 S Bloodworth
- *Harris George, lab h 718 Branch
- *Harris George, lab h 420 Cannon
- *Harris George, lab h 313 W Lenoir
- *Harris George W, bricklyr h 604 E Cabarrus
- *Harris George W, janitor h 804 S East
- *Harris Gertrude, maid h 619 S Blount
- Harris Gilbert W, carp h 403 Cary

115 W. DAVIE STREET
Telephone 313

ROY M. CHIPLEY
CHIPLEY MOTOR COMPANY
DISTRIBUTORS

FLAKE B. CHIPLEY

Automotive Transportation

Packard



OFFICE: 812-14 COMMERCIAL BANK BUILDING.

PHONE 2137.

PLANT: BRICKHAVEN

CHEROKEE BRICK COMPANY

- Harris Golda L Miss, saleslady Gilmer's h 721 Halifax
- *Harris Grace, cook h 524 East Street av
- *Harris Harvey, lab h 517 E Worth
- *Harris Hattie, dom h 427 Smith
- *Harris Hattie B, tehr h 804 S East
- Harris Henrietta Mrs, h 717 W Morgan
- *Harris Hettie, dom h 410 S Haywood
- Harris Howard, pressman News & Observer h Caraleigh
- Harris Howze H, express msgr h 111 N Saunders
- *Harris Hubert, cleaning and pressing 330 E Davie h 717½ S Bloodworth
- *Harris Ida, dom h 29 Lee
- Harris J E Clarence, pressman Mitchell Printing Co h 721 Halifax
- Harris J Norman, car repr h 513 Fairview
- *Harris James, lab h 721 S McDowell
- *Harris James, lab h 312 Tucker
- Harris James H, car repr h 213 Pace
- *Harris John, lab h 203 Cannon
- Harris John H, watchman State School for the Blind and the Deaf h 509 Cary
- Harris John L, mgr Carolina School Supply Co h 220 N East
- Harris John R, trav salesman h 111 N Saunders
- *Harris John W, lab h 506 S Saunders
- *Harris Jonah, shoemkr h 562 E Cabarrus
- Harris Julia Miss, tehr Meredith College
- *Harris Katie, laundress h 525 Haywood's la
- Harris Lotta B, earp h 517 N Bloodworth
- Harris Leland S, salesman h 607 N Blount
- *Harris Leonard, driver h 509 S Dawson
- Harris Luey B Miss, elk Hudson-Belk Co h 513 Fairview
- *Harris Mandy, laundress h 713 Shaw's Court
- *Harris Margaret, tehr Oberlin School h 207 Camden
- Harris Marian Miss, h 220 N East
- *Harris Mary, dom h 407 S Bloodworth
- Harris Mary S wid W T, h 211 W Jones
- *Harris Matthew, lab h 12 Bragg
- *Harris Nannie, dom h 214 Fowler
- *Harris Ollie, porter h 746 S Person
- Harris Paul D, engr h 608 W Peace
- *Harris Percy, cook h 518 S Blount
- *Harris Peter, lab h 819 S Blount
- *Harris Plummer, lab h 217 W North
- Harris R Speneer, mgr Fisk Tire Co h 315 Oakwood av
- *Harris Rachel, dom h 205 W North
- Harris Rae A Miss, steno Carolina Cadillac h 113 S McDowell
- *Harris Rena, dom h 717½ S Bloodworth

J. D. TYNER } **Expert Auto**
114-116 E. DAVIE } **Phone 2118** } **Repairing**

CROSS & LINEHAN CO.

CLOTHIERS AND FURNISHERS

234-236 FAYETTEVILLE STREET AND 4 W. MARTIN

TUCKER BUILDING

292

(1922-23) HILL DIRECTORY COMPANY'S

Leads the World in Value and Sales. A Saver of Time and Money
Phone 463
Ford and Lincoln Sales and Service
RAWLS MOTOR CO.



- *Harris Robert, helper State Hospital
- Harris Robert L, car repr h Whittakers Mill rd
- *Harris Rosa, dom h 209 W North
- Harris Ruby E Miss, bkbnr Capital Ptg Co h 717 W Morgan
- Harris Ruth Miss, junior examiner U S Employment Service h 118 N Wilmington
- Harris S G, delivery clk N S Ry h Glenwood Yards
- *Harris Sallie, cook h 832 E Martin
- *Harris Samuel, barber 104½ E Hargett h 512 S Blount
- *Harris Samuel, lab h 810 S Bloodworth
- *Harris Sarah, dom h 832 E Martin
- *Harris Sarah, laundress h 214 Fowler
- *Harris Simon, gardener h 1115 E Lane
- *Harris Sydney, lab h 8 Railroad
- *Harris Thomas (Allen & H), h Oberlin rd
- *Harris Thomas, helper h 308 Heck
- Harris Vertie L wid A G, h 205 Ashe av
- Harris W L, salesman Jesse French Piano Co h 214 S Blount
- Harris W W, salesman Wales Adding Machine Co 234 Fayetteville R303
- *Harris Walter, lab h 1122 S Bloodworth
- Harris Walter E, student h Avent Ferry rd, Nazareth
- *Harris William, porter h 2 Montague
- Harris William C, atty at law 20 E Martin R504 and judge City Court h 607 N Blount
- Harris Zorah B wid W E, grocer 529 S Blount h 544 E Hargett
- Harrison Arthur B, carrier P O h 721 E Hargett
- HARRISON BRYANT D, county sheriff Court House—phone 506 h R F D No 1**
- *Harrison Felix, lab h 308 S Tarboro
- Harrison George B, mill opr h 21 (1117) Harp
- Harrison Ire N, supt h 409 N Saunders
- Harrison Katherine V wid J B, grocer 13 W Franklin
- *Harrison Levy, lab h 1110 S Blount
- *Harrison Phoebe, laundress h 1110 S Blount
- Harrison Robert H, sec-treas Cascade Laundry Co Inc h 313 Oakwood av
- *Harrison Rosa, nurse 215 Park av
- Harrison Roy A, printer Commercial Ptg Co h 508 Cutler
- *Harrison Sarah, cook h 1120 S Bloodworth
- *Harrison William, lab h 1110 S Blount
- *Harry James, baker h 419 Watson
- Hart Albert, earder h Caraleigh
- Hart Edward A, flagman h 220 N West
- *Hart Harvey, reporter h 1109 E Lane
- Hart M L Mrs, tchr Murphey School

GEORGE M. NORWOOD
BRICK
COMPANY

CAPITAL CLUB BUILDING

Phone 2544-W

GEORGE M. NORWOOD
BRICK
COMPANY

Merchants National Bank

OF RALEIGH, N. C.

Both Active and Savings
Accounts Solicited. 4% In-
terest Paid in Savings De-
partment.

Largest Bank in This Section

RALEIGH CITY DIRECTORY (1922-23)

293

Hart Percy, inspr h 218 Elm
Hart Percy H, instructor State College and State Cotton Grader h
7 N Bloodworth

*Hart Robert, fireman h 1109 E Lane
*Hart Robert J, cook h Holleman rd nr McMakin

Hart Ruby Miss, h 412 Green
Hart Thomas R, tchr h 310 E Hargett

HARTFORD STEAM BOILER INSPECTION & INSURANCE CO,
128-130 S Salisbury, The Parker-Hunter Realty Co Inc agts—
phone 316

Hartge Effie wid C E, h 324 S Boylan av

Hartge Gretchen Miss, h 324 S Boylan av

Hartge Leata Miss, h 324 S Boylan av

Hartman Walter S, inspr Burroughs Adding Machine Co h 11 W
Jones

Harton Robert P, asst mgr Singer Sewing Machine Co h 220 N
Bloodworth

Hartsell Harry, tchr h 102 Harris

*Hartsfield Alonzo, horseshoer W J Watson h Oberlin rd

Hartsfield J A, trav salesman Caveness Produce Co h Wake For-
rest, N C

Hartsfield William A, watchmkr 128 E Hargett h 530 N Blood-
worth

Hartsfield William A Jr, auto repr 323 S Wilmington h 530 N
Bloodworth

Harver Jesse, h Mt Hope Drive nr S end S Saunders

Harvey Jefferson, mgr Pilot Mercantile Co rms 47-49 (102) Harp

Harvey Robert L, loomfixer h 804 N Blount

Harvie Harry, condr h 502 S Harrington

*Harvin Gus, fireman h 402 W North

Harward Josephus J, county dep sheriff h 702 E Hargett

Harward R Frank, supt Durham Life Ins Co h 713 S Boylan av

*Hash Thomas, lab h 536 E Lenoir

Haskett Elva M Miss, h 514 S Harrington

Haskett Louis H, clk N C Cotton Growers Co-op Assn h 219 S Mc-
Dowell

Haskins Maude C wid W H, boarding 531 Halifax

*Haskins Nancy, dom h 301 W Cabarrus

**HASKINS THOMAS H, cashr Wachovia Bank & Trust Co h 1707
Park Drive—phone 1208-W**

Hassan Charles, propr East End Cafe h 542 E Davie

Hassan Frank, clk East End Cafe h 542 E Davie

Hassnger Stanley H, chf yeoman U S Recruiting Station h 105 E
Edenton

Haswell Alexander O, chauffeur The Texas Co h 215 W Davie

Haswell Owen H, clk P O h 215 W Davie

COAL

POWELL & POWELL

INCORPORATED

BUILDING MATERIAL

Rough and
Dressed Lumber

OLDHAM & WORTH

INCORPORATED
RETAIL LUMBER YARD Phone No. 154
Corner West and Cabarrus Sts.

Shingles and
Laths

294

(1922-23) HILL DIRECTORY COMPANY'S

- Hatch Alton B, salesman Heller Bros h R F D No 1
 Hatch Daniel L, whole and retail grocer 118 E Martin h 6 Fir-
 wood av
 Hatch Hurst B, bkkpr h 218 W Morgan
 Hatch James F, clk State Dept of Agriculture h 204 W Morgan
 Hatch James F Mrs, tchr Wiley School h 204 W Morgan
 Hatch Peter R, pharmacist Tucker Bldg Pharmacy h 420 New
 Bern av
 Hatch W Turner, printer h 214 S Harrington
 Hatch William H, salesman Thomas H Briggs & Sons h 204 W
 Morgan
 *Hatcher Emma, dom h 914 E Davie
 Hatcher Howell J, student rms 314 E Park Drive
 *Hathaway Grace, dom h 722 Fayetteville
 *Hathaway Henry, porter h 722 Fayetteville
 Hatley J Paul, cashr C J Hunter & Bro h 706 W Peace
 *Hauser Henry, plstr h 523 E Davie
 *Havens Mary, nurse St Agnes Hospital
 Hawes Savannah wid Marvin, h 413 W Lane
 *Hawkins Alexander, farmer h 1305 E Jones
 *Hawkins Anne, cook 705 Hillsboro
 *Hawkins Annie, dom h 1305 E Jones
 Hawkins Burnham, trav salesman h 118 N Salisbury
 Hawkins Clyde, weaver h Caraleigh
 *Hawkins Daisy, laundress h 412 Smith
 *Hawkins Dewey, lab h 110 E Cabarrus
 Hawkins E N Mrs, steno N C Cotton Growers Co-op Assn h 435
 Halifax
 Hawkins Everett W, opr The Superba Theatre h 435 Halifax
 *Hawkins George W, h 501 E Cabarrus
 *Hawkins Ida, laundress h 1305 E Jones
 *Hawkins Illinois C, frame mkr Ellington's Studio h 509 E Cabarrus
 *Hawkins James, gardener 705 Hillsboro
 *Hawkins James, pkr h 612 S McDowell
 Hawkins James E, student h 118 N Salisbury
 Hawkins James H, loomfixer h Caraleigh
 Hawkins Janet wid C M, h 102 E North
 *Hawkins Kenneth, lab h 509 Cannon av
 Hawkins Leona Miss, h Caraleigh
 *Hawkins Mack, lab h 16 McKee
 *Hawkins Oscar, lab h 420 N West
 *Hawkins Robert, bricklyr h 307 W South
 Hawkins Robert B, student h 118 N Salisbury
 *Hawkins Stephen J, lab h 20 N Tarboro
 *Hawkins Thomas, farmer h 213 W North
 Hawkins William R, trav salesman h 435 Halifax

**HARDWOOD
CORK
EVERLASTIC TILE FLOORS**
R. L. DRESSER
 Phone 2559
313 TUCKER BUILDING

ALLISON & BETTS, Real Estate & Insurance

107 FAYETTEVILLE STREET.

PHONE 1362

Bonds and Casualty Lines.

Automobile Insurance

BUTTERCUP ICE CREAM

PINE STATE CREAMERY CO., Inc.

PHONE BELL 421

116-118 S. SALISBURY

RALEIGH CITY DIRECTORY (1922-23)

295

Hawkins William R Jr, trav salesman h 435 Halifax
Hawley Vannie Miss, trained nurse 121 N Wilmington
Hay Anne E Miss, h 105 N Saunders
**HAY BROS & REYNOLDS (Gilbert Hay, Thomas B Reynolds), gen
ins agts Citizens Natl Bank Bldg 239 Fayetteville R1006-1007-
1008-1011—phone 314**
Hay Gilbert (Hay Bros & Reynolds), h 201 W Park Drive
Hay Marshall, student h 201 W Park Drive
Hay Oscar P, mdse broker 315 S Wilmington h 105 N Saunders
Haycock Vietor T, clk h 323 E Morgan
*Hayes Annie, dom h 326 Bragg
Hayes Arthur, barber h 512 Tueker
*Hayes Arthur, mill hd h 1127 S Person
Hayes-Barton Pharmacy, Glenwood av, Hayes-Barton, O M Thomp-
son propr
Hayes-Barton Swimming Pool, Fillmore nr Glenwood av, Hayes-
Barton, Marion P Bailey mgr
*Hayes Benjamin F, cook h 910 Mark
Hayes Bessie A wid W H, h 615 S Salisbury
*Hayes Bettie, cook 310 N Blount
*Hayes Bettie, dom h 108 N West
Hayes Carl, helper h 226 N Saunders
*Hayes Connie, dom h 404 Bledsoe av
*Hayes Dora, dom h 204 Camden
Hayes Edna Miss, nurse State Hospital
Hayes Flossie B Miss, steno N S Ry h 512 Tucker
*Hayes George, lab h 501 Smithfield
Hayes George C, clk h 821 W Morgan
*Hayes George W, bricklyr h 809 E Hargett
*Hayes George W, plstr h 429 S Swain
Hayes Guerney E, statistician h 317 E Peace
*Hayes Hallie, bkkpr h 825 E Martin
Hayes Harvey R, foreman h 512 Tueker
*Hayes Issla, nurse h 725 S Saunders
*Hayes Jacob, bricklyr h 202 N Tarboro
Hayes James W, lino opr News & Observer h 323 W Edenton
Hayes John E, bridge carp h 512 Tucker
Hayes John H (American Club), h 615 S Salisbury
Hayes John P, propr Hayes' Studio h Cary, N C
Hayes John W, h 630 E Franklin
*Hayes John W, porter h 825 E Martin
*Hayes Joseph, porter h 16 Ross
*Hayes Lucille, laundress h 1127 S Person
*Hayes Lucy, dom h 825 E Martin
*Hayes Lucy M, dom h 725 S Saunders
*Hayes Maggie, trained nurse 910 Mark

RALEIGH'S SHOPPING CENTRE
Boylan Pearce Company
Phone 155. Private Branch Exchange
Ladies' Ready-to-
Wear

IDENTIFY YOURSELF RENT A NEW FORD and Drive It Yourself
SORRELL'S GARAGE

400 S. SALISBURY STREET

RALEIGH, N. C.

HORNADAY & FAUCETTE

REAL ESTATE

117 WEST MARTIN STREET

RENTALS

BONDS

296

(1922-23) HILL DIRECTORY COMPANY'S

- Hayes Maggie Miss, opr So Bell Tel & Tel Co h 125 Halifax
 Hayes Mary Miss, h 615 S Salisbury
 Hayes Mattie wid J F, h 317 1/2 S Dawson
 *Hayes Minnie, dom h 907 E Hargett
 *Hayes Naney, dom h 809 E Hargett
 *Hayes Octavia O, tchr Washington School h 825 E Martin
 Hayes Robert L, supervisor h 226 N Saunders
 *Hayes Rufus, lab h 512 S East
 *Hayes Samuel, carp h 907 E Hargett
 Hayes' Studio, photos 113 1/2 Fayetteville, John P Hayes propr
 Hayes Thomas (McClenaghan, Griffith & Hayes), h Charlotte, N C
 *Hayes Thomas, plstr h 404 Bledsoe
 Hayes W Edgar, train dispatcher h 401 Hillsboro
 *Hayes William, carp h 907 E Hargett
 *Hayes Willie, lab h 110 N West
 Haynes Alfred M, bkkpr Commercial Natl Bank h 518 N Bloodworth
 Haynes Carl, bkkpr George Marsh Co Inc h 415 E Hargett
 Haynes Christopher L, v-pres-treas N C Paper Co and bkkpr Mitchell Ptg Co h Whittaker's Mill rd
 Haynes Dessie Miss, h 547 E Jones
 Haynes Edward, spl agt Liverpool & London & Globe Ins Co Ltd h 30 S Boylan av
 Haynes Edwin B, sec N C Paper Co h 323 E Lane
 Haynes Ethel M Miss (Raleigh Floral Co), h 15 S Bloodworth
 Haynes Isabella Miss, h 567 New Bern av
 Haynes Laura G Miss, steno N C Inspection & Rating Bureau rms 408 N Wilmington
 Haynes Louise E Mrs, h 518 N Bloodworth
 Haynes Mabel Miss, steno State Division of Markets h 518 N Bloodworth
 Haynes Montessor R, uphr 113 S Wilmington h 567 New Bern av
 Haynes Murrel F, carp h 510 S Person
 Haynes Raehael Miss, tchr State School for the Blind and the Deaf
 Haynes Rena Miss, clk U S dist atty bds 317 W Morgan
 Haynes Winifred A Mrs, clk N C Cotton Growers Co-op Assn h 213 Hillsboro
 Hayney Ida W Mrs, matron The Methodist Orphanage
 *Haywood Allen, msgr h Oberlin rd nr Hillsboro
 *Haywood Alonzo, blksmith h Oberlin rd
 *Haywood Barbara, dom h 1111 Mark
 *Haywood Bettie, dom h 828 S Wilmington
 *Haywood Butler, plstr h 546 E Cabarrus
 *Haywood Charles, lab h 546 E Cabarrus
 *Haywood Charles, porter h 106 N Tarboro

Harley-Davidson Motorcycles

Sidcars, Parcelcars

BOB UPCHURCH

320 South Blount Street

Phone Bell 1236

COTHRAN & McKIMMON MOTOR COMPANY

10-18 E. Davie

Phone 2214

RALEIGH, N. C.

E. G. COTHRAN **STUDEBAKER SALES AND SERVICE** W. S. McKIMMON

JAMES E. THIEM, Everything for the Office

Bell Phone 135

STATIONERY—SPORTING GOODS

125 FAYETTEVILLE STREET

RALEIGH CITY DIRECTORY (1922-23)

297

- *Haywood Charles A, msgr h 722 S East
*Haywood Charlotte M, maid h 830 Manly
*Haywood Chesley, fireman h 724 Fayetteville
*Haywood Claude, blksmith h Oberlin rd
*Haywood David, auto mech N C Sales Co h 121 Idlewild av
*Haywood David, butler h 106 N Tarboro
*Haywood David E, bell boy h 723 Manly
*Haywood Dock, grocer 122 E Hargett h 1104 S Person
Haywood Edgar (Alfred Williams & Co), sec-treas N C School
Book Depository Inc h 211 New Bern av
Haywood Edmund B, civ engnr h 218 New Bern av
Haywood Elsie B Miss, h 210 S Boylan av
HAYWOOD ERNEST, atty at law Tucker Eldg 234 Fayetteville
R306-308—phone 280 h 211 New Bern av—phone 48
*Haywood Ernest, brakeman h 830 Manly
*Haywood Ernestine, dom h 830 Manly
*Haywood Esther, cook h 904 Smithfield
HAYWOOD FRANK P, head individual bookkeeping dept Citizens
Natl Bank, sec-treas Raleigh Cemetery Assn and notary h 211
Hawthorne rd
*Haywood Frank T (H & Williams), h 106 N Tarboro
*Haywood Harriet R, tchr Washington School h Oberlin rd nr
Hillsboro
*Haywood Harvey, blksmith h 309 Bragg
Haywood Hubert, phys h 218 New Bern av
Haywood Hubert B Jr, phys C P & L Co h 634 N Blount
*Haywood Ida, dom h 412 E South
*Haywood Jane, dom h 1117 New Bern av
Haywood John B, salesman Barbee & Co h 218 New Bern av
*Haywood John F, ins agt h Oberlin
*Haywood Julia, dom h 309 Bragg
*Haywood Lelia, nurse 634 N Blount
Haywood Letha Miss, bds 401 Polk
*Haywood Louis, lab h 1118 W Lenoir
*Haywood Lucille, nurse h Oberlin
*Haywood Lucy, maid h Oberlin
*Haywood Maggie, tchr h Oberlin rd
HAYWOOD MARSHALL DeLANCEY, marshal and librarian State
Supreme Court—phone 2300 h 127 E Edenton—phone Bell 43
Haywood Martha H Miss, h 210 S Boylan av
*Haywood Mary, laundress h 120 E Cabarrus
*Haywood Milton D, carrier P O h 215 E Cabarrus
*Haywood Minerva L, tchr Oberlin School h Oberlin rd nr Hills-
boro
*Haywood Minnie, dom h 1104 S Person
*Haywood Moody, fireman h 414 N Harrington

Phone 74

UNEXCELLED SERVICE "SEND IT TO THE LAUNDRY"

115½ WEST MARTIN

The Raleigh Savings Bank & Trust Co.

Savings Deposits a Specialty.

We Pay 4 Per Cent. Interest, Compounded Quarterly

Wachovia Bank and Trust Company

WINSTON-SALEM, ASHEVILLE, HIGH POINT, SALISBURY, RALEIGH
NORTH CAROLINA

For Every Financial Need: Commercial Banking, Trust, Savings, Safe Deposit, Investment

298

(1922-23) HILL DIRECTORY COMPANY'S

- *Haywood Philip, janitor h 419 Cannon
- *Haywood Richard, driver h 730 S Bloodworth
- *Haywood Robert, driver h 536 E Edenton
- Haywood Robert W, managing editor News & Observer h 109 N East
- *Haywood Samuel, lab h 1103 S Person
- Haywood Sherwood, h 127 E Edenton
- *Haywood Spencer, porter h 106 N Tarboro
- *Haywood Thomas, lab h 528 E Lenoir
- Haywood W Grimes, chemist State Dept of Agriculture and sec Grimes Realty Co. h 129 N Wilmington
- *Haywood Wilbur, baker h 546 E Cabarrus
- *Haywood Wilhelmina, student h Oberlin rd
- *Haywood William, caddie mstr h Oberlin rd
- *Haywood William, lab h 120 E Cabarrus
- *Haywood William, lab h 4 Heck's al
- *Haywood William, porter h 216 Fowler
- *Haywood William A, helper h 830 Manly
- *Haywood William D, helper h 507 S Person
- *Haywood William M, floor finisher h 507 S Person
- *Haywood Willis C, shoe mkr 604 E Lenoir
- *Haywood & Williams (F T Haywood, J A Williams), 129 E Hargett
- *Headen Colinzy, maid 753 Hillsboro
- Headen Epsie H Miss, clk Commercial Natl Bank rms 407 N Wilmington
- Hearn Clifton M, painter h 407 N Dawson
- Hearn Robert R, carp h 407 N Dawson
- Heartt Carl I, student h 128 S Dawson
- Heartt Isabella B wid C D, h 128 S Dawson
- Heartt Isabella C Miss, h 128 S Dawson
- Heartt Leo D, salesman h 114 N Wilmington
- Heartt Mary C Miss, clk N C Home Ins Co h 128 S Dawson
- Heater Retha Miss, h 330 W Hargett
- Hebrew Cemetery, located east end of Oakwood Cemetery, Oakwood av cor Linden av
- Heck Charles McG, h 200 Hawthorne rd
- Heck Mattie A wid J M, h 110 E North
- *Hedgepeth Edward, lab h 513 Saunders av
- Hedrick Alice E Miss, h 123 S McDowell
- Hedrick Arthur P, bkkpr J T Hobby h 408 E Hargett
- Hedrick William P, optician H Mahler's Sons h 123 S McDowell
- *Heel Othella, cook h 112 N Haywood
- Heflin Flora wid R L, propr Park View h 204 W Hargett
- Heflin Lottie McK Miss, transit clk Citizens Natl Bank h 204 W Hargett

SANITARY LAUNDRY } Launderers, Cleaners
 and Dyers
 BOTH PHONES 391
 411-413 SOUTH McDOWELL

CAMPBELL-WARNER CO.

210-12 SOUTH WEST STREET.

PHONE No. 1131

Monuments
Iron Fencing
Building Stone

WYATT-BURRUSS FUEL CO.

Successors to WYATT-SMITH FUEL COMPANY
WHOLESALE AND RETAIL

COAL, COKE AND WOOD

Bell Phone, 2142; Raleigh Phone, 180

220 S. SALISBURY

RALEIGH CITY DIRECTORY (1922-23)

299

Heflin Robert L, clk h 204 W Hargett
 Hegger Charles, helper G L Vinson Co h 518 Cannon
 Heilig Mary E wid H J, h 501 Polk
 Heineman Henry N, lino opr Bynum Printing Co h Koonce Hotel
 Hellen Bertha L Miss, note teller Raleigh Banking & Trust Co h
 213 Hillsboro
 Hellen George B, sales mgr D & S Motor Co h 116 E Davie
HELLER BROS (Herman Heller), shoes, bags and trunks 134 Fayetteville—phone Bell 241
 Heller Gerson, asst mgr Heller Bros h 134 Fayetteville
 Heller Herman (Heller Bros), h 134 Fayetteville
 Heller William, shoes 124 Fayetteville h 120 Hawthorne rd
 Helms E Wiley (Helms Market), h 6 N Saunders
 *Helms Ellis, flagman h 522 E Cabarrus
 Helms Market (E W Helms), meat mkt 526 Hillsboro
 Helms Sanford, condr h 215 N Dawson
 Henderlite Harry B, asst to State Engrn State Highway Commission h 525 North Boundary
 Henderlite John H, engrn h 525 North Boundary
 Henderlite John W, student h 525 North Boundary
 Henderlite Mary Miss, h 525 North Boundary
 Henderson Arthur, proofreader h 305 S Dawson
 Henderson Blanche Miss, rms 117 N Dawson
 Henderson Edith J Miss, h 305 S Dawson
 *Henderson George, lab h 20 Hunter
 Henderson James, doffer h 45 Summit av, Caraleigh
 Henderson John, h 305 S Dawson
 Henderson John M, auto mech P O h 315 S McDowell
 Henderson Lewis P, mill hd h 45 Summit av, Caraleigh
 *Henderson Lou, dom h 20 Hunter
 Henderson Matt G, pres-treas Lester Engraving Co Inc h 715 N Blount
 Henderson Rolern, bkkpr Piggly Wiggly h 110½ Fayetteville
 *Henderson Rosa L, tehr h 403 W South
 *Henderson Samuel, lab h 752 E Davie
 Henderson Samuel E, laundrywkr h 118 W Johnson
 *Henderson Sarah, laundress h 752 E Davie
 *Henderson Sneed, lab h 313 Battle
 Hendon Emma wid J L, h 408 S Person
 Hendon Leonard R, timekpr h 408 S Person
 Hendon Thomas E, electn Raleigh Iron Works Co h 217 S Haywood
 Hendrix Roy, helper h 526 N Salisbury
 Henley Frank, mill hd h 43 Summit av, Caraleigh
 *Henley Gillie, h 820 S Wilmington
 Henley Lawrence, mill hd h Caraleigh

DURHAM LIFE INSURANCE CO. Life, Health, Accident
 RALEIGH, N. C. "We Protect the Family"
 A Policy for Every Member of the Family

JORDAN

MOTOR CARS

Allen-Marshall Motor Co., Inc.

DISTRIBUTORS

414 S. Salisbury Street

Phone 2595

BRAGG HARDWARE CO. } WHOLESALE and RETAIL

128 EAST MARTIN

PHONE 304

300

(1922-23) HILL DIRECTORY COMPANY'S

Leads the World in Value and Sales.
RAWLS MOTOR CO.
 Phone 463
 Ford and Lincoln Sales and Service



- Henley Mamie L Miss, steno N C Cotton Growers Co-op Assn h 516 N West
- *Henrietta Building, 200 W South
 - Henrix D L, electn rms Y M C A
 - Henry Barney A, clk Am Ry Express h 514 E Hargett
 - Henry Building, 307 Fayetteville
 - Henry Building Hall, 307 Fayetteville
 - *Henry Clarence, lab h 713 S East
 - *Henry Essex, lab h 713 S East
 - *Henry Esther, dom h 28 Lee
 - *Henry Jerome, chauffeur h 335 W South
 - *Henry Jessie, cook h 514 S Blount
 - *Henry Millie, laundress h 713 S East
 - Henry Samuel, mill hd h 56 Summit av, Caraleigh
 - Hensley Thelma Miss, opr So Bell Tel & Tel Co h 218 S Harrington
 - Heritage Elizabeth Miss, h 700 W Jones
 - Heritage Grover C, condr h 700 W Jones
 - Herndon Alma E Miss, trained nurse 614 S Salisbury
 - Herndon Ella Miss, h 108 N McDowell
 - *Herndon Thomas R, janitor h 1315 E Jones
 - *Hernon Cora, cook h 620 (621) W Lenoir
 - Herring C H, circulation mgr The Raleigh Times h 413 New Bern av
 - *Herring Lizzie, dom h 516 New Bern av
 - Herring Luey C Miss, h 604 N Blunt
 - Herring Madge Miss, clk auditing dept C P & L Co h 103 N Boylan av
 - Herring Margaret Miss, h 311 N East
 - Herring Mary B Miss, h 604 N Blount
 - Herring Maxie Miss, h 311 N East
 - Herring Minnie F Miss, steno State Hospital
 - Herring P Eugenia Miss, h 604 N Blount
 - Herring Pauline Miss, h 604 N Blount
 - Herring Vara L Miss, h 604 N Blount
 - Herstein Harry, clk Rose Bootery h 403 N Wilmington
 - Harvey Julian, mchst h 105 N Boylan av
 - Hervey Robert P, h 105 N Boylan av
 - Hess Hampton, trav salesman rms 403 E Edenton
 - Hester Alonzo F, contr and bldr h 15 E Cabarrus
 - Hester Ara Miss, saleslady Boylan-Pearce Co h 304 E Hargett
 - *Hester Benjamin F, clnr and presser 513 S Blount
 - Hester Clara B Miss, h 121 Halifax
 - *Hester Clarence, porter h State College Station
 - Hester Clyde, mchst h 127½ N Salisbury
 - *Hester Daisy, laundress h 714 Shaw's Court
 - *Hester Edward, bricklyr h Oberlin rd



Phone 364

COOPER MONUMENT CO.

MEMORIALS, GARDEN SEATS, PEDESTALS, IRON FENCE, VASES, SEATS
219 WEST MARTIN STREET. Catalogue on Request

DERMOTT HEATING CO.

220 1/2 FAYETTEVILLE STREET

PHONE 379

HEATING
ENGINEERS and
CONTRACTORS

RALEIGH CITY DIRECTORY (1922-23)

301

- Hester Foy Miss, h 307 W Jones
 Hester H Cornelius, tel editor News & Observer h 502 Devereaux
 *Hester John, porter h Oberlin rd, West Raleigh
 *Hester Matthew C, shoemkr 115 Oberlin rd h 700 Fayetteville Crossing
 *Hester Odell, lab h 714 Shaw's Court
 Hester Wiley H, mechst h 127 1/2 N Salisbury
 Hewitt Addie wid P A, h 1308 Fillmore
 Hewitt Luey Miss, h 1308 Fillmore
 Heyward Nathaniel J, spl ins agt h 303 Forest rd
 Hieks A Myrtle Miss, h 228 E Martin
 *Hieks Ada, dom h 3 Hill
 Hieks Annie C wid Daniel, h 418 N Person
 *Hieks Archie, lab h 301 W Lenoir
 *Hieks Bessie, maid h 429 Smith
 *Hieks Carrie, laundress h 429 Smith
 Hieks Catherine wid Henry, h 327 Hillsboro
 Hieks Charles C, elk P O h 615 E Hargett
 Hieks Charles E, grocer h 228 E Martin
 Hieks Charles G, druggist 225 N Bloodworth h 306 N Person
 Hieks Charles T, cashr U S int rev colr h 715 W Morgan
HICKS-CRABTREE CO, 238-240 Fayetteville, proprs Tucker Bldg Pharmacy, The Wake Drug Store and Hicks-Crabtree Co Up-Town Store, Henry T Hicks pres, Gilbert Crabtree v-pres-gen mgr, Cope W Ellington sec
HICKS-CRABTREE CO, UP-TOWN STORE, druggists 101 Fayetteville, Hicks-Crabtree Co proprs, Cope W Ellington mgr—both phones 106-107
 *Hieks Eugenia, dom h 511 Saunders av
 *Hieks Frank, painter h 720 Fayetteville
 Hieks Frank P, trav salesman h 304 W Edenton
 Hieks Gladys Miss, saleslady Gilmer's h Greenville, N C
 Hieks Grace Miss, saleslady Boylan-Pearce Co
 Hieks H Clyde, elk Wake Club h 529 N Salisbury
 Hieks Harry T, pharmacist Wake Drug Store h 327 Hillsboro
 Hieks Harvey I, elk Carolina Hdwe Co Inc h Garner rd
 Hieks Henry T, pres Capudine Chemical Co and Hicks-Crabtree Co h 327 Hillsboro
 *Hieks Ida, nurse h 207 Cannon
 *Hieks Jennie, dom h 210 Camden
 *Hieks Jennie, laundress h 511 Saunders av
 *Hieks John, porter h 511 Saunders av
 *Hieks John W, fireman h 402 Tucker
 *Hieks Joseph, lab h 504 S Dawson
 Hieks Joseph L, chauffeur h 803 Halifax
 *Hieks Lena, dom h 316 S Tarboro

COAL

POWELL & POWELL

INCORPORATED

BUILDING MATERIAL

D. F. FORT, Jr.

Capital Club Building

Phone 192



NASH MOTOR SALES COMPANY

Distributors NASH MOTOR CARS AND TRUCKS
329 S. BLOUNT ST.

LAFAYETTE MOTOR CARS
Phone No. 2440

302

(1922-23) HILL DIRECTORY COMPANY'S

JOHN ASKEW
Contracting Painter
and Paper Hanger.
Paint Supplies
P. O. Box 189
Phone 2706-W
322 S. BLOUNT

- Hicks Lena E Miss, h 228 E Martin
Hicks Lester, chauffeur bds 531 Halifax
Hicks Lewis F, auto mech h 711 Gaston
*Hicks Luther, lab h 743 S Blount
*Hicks Mamie, dom h 429 Smith
Hicks Mamie C Miss, sec-treas The Superba Theatre h 129 W
Martin
*Hicks Minnie, dom h 713 Ellington
*Hicks Oscar, tailor h 207 Cannon
*Hicks Roy, frt hd h 712 S West
Hicks Sallie C wid J W, h 129 W Martin
*Hicks Virgie, lab h 3 Hill
Hicks Vonnie M (Drs Lewis, Wright, Hicks & Gibson), h Fairview
rd, Hayes-Barton
Hicks William, farmer h Avent Ferry rd, Nazareth
*Hicks William, lab h 401 S State
*Hicks William, porter h 207 Cannon
Hicks William F, mechst h 418 N Person
Hicks William H, farm foreman h Avent Ferry rd, Nazareth
Hicks William L, grocer 329 E Davie
Hicks William S, sales mgr Capudine Chemical Co h 224 E Morgan
Hicks Wyatt G, clk h 329 E Davie
Higgins Grady W, capt R F D h 411 S Salisbury
*Higgs Charles, carrier P O h 219 E Lenoir
Higgs James A, h 417 N Blount
*Higgs James M, pres-treas The Raleigh Undertaking Co Inc h 313
N Tarboro
*Higgs Jessie, dom h 320 Jamaica
Higgs Mattie A Miss, public steno and notary The Bland Hotel h
417 N Blount
*Higgs Sherwood, drayman 320 Jamaica
*High Alberta, dom h 324 E Davie
*High Andrew, cook h 411 E Lenoir
*High Arthur, lab h Oberlin
*High Charles, baker h 322 E Davie
High Clayton W, clk State Highway Commission h 427 Fayette-
ville
*High Eliza, laundress h 322 E Davie
*High Elizabeth, cook h Smith extd
*High Henry C, bus boy Yarborough Hotel h 3 Montague la
*High Herbert, lab h 416 W South
*High Hettie, laundress h 708 E Davie
*High John, cook h 322 E Davie
*High John A, driver h 708 E Davie
*High Joseph, lab h 527 S Haywood
*High Julius, ins agt h 1005 E Martin

SAVE YOUR MONEY THE EASY WAY

THE RALEIGH BUILDING AND LOAN ASSOCIATION

OFFICE, 107 FAYETTEVILLE STREET

R. S. BUSBEE, President

J. C. ALLISON, Secretary and Treasurer

D. F. BETTS, Asst. Secretary and Treasurer

A. M. MAUPIN

ALL KINDS OF
INSURANCE AND
SURETY BONDS

Commercial Bank Bldg., R514

Phone 104

RALEIGH CITY DIRECTORY (1922-23)

305

- *High Mallory II, barber 402 S Blount h 322 E Davie
- High Melvin, ehauffeur h 603 Elm
- High Miley B, clk So Ry Co h 509 S Salisbury
- *High Otto, baker Royal Baking Co h 324 E Davie
- High Paul C, clk P O rms 720 W North
- *High Robert, lab h 322 E Davie
- High Sidney C, asst ticket agt City Ticket Office h 1029 W South
- *High Susie, laundress h 322 E Davie
- *High William, porter h 527 S Haywood
- Higham May D Mrs, tehr State School for the Blind and the Deaf
h Carroll Drive bey Hayes-Barton
- *Highsmith Cora, dom h 1009 Mark
- Highsmith E M, prof Meredith College h 210 N Person
- Highsmith J Henry, supervisor State High Schools h 322 New
Bern av
- Highsmith John R, mgr Capital Employment Agency h 14 W
Cabarrus
- *Highsmith Joseph, lab h 1009 Mark
- Highsmith Samuel J, h 1101½ Fayetteville
- *Hight Frank, lab h 728 Fayetteville
- *Hight Joseph, lab h 216 E Cabarrus
- *Hight Mumford A, grocer Oberlin rd
- Hightower John II, bank examiner h 1516 Seales
- Hightower Lee C, overseer Consolidated Textile Corp h 815 N
Blount
- *Hightower Lewis, helper h 517 Hiicks' al
- Hightower Louise Miss, transit clk Citizens Natl Bank h 125 Hali-
fax
- Hightower Odessa M Miss, h 815 N Blount
- Hightower Thurlow E, student h 815 N Blount
- Hilker Bros (E F and F C), tailors 105 Fayetteville
- Hilker Elsa A Miss, saleslady Boylan-Pearce Co h 510 Halifax
- Hilker Emil F (H Bros), h 118 N Bloodworth
- Hilker Fred C (H Bros), h 119 Park av
- Hilker Frederick W, foreman Bretsch's Bakery h 510 Halifax
- Hilker Leslie A, clk John T Maness Candy Co h 510 Halifax
- Hilker Lillian Miss, h 510 Halifax
- *Hill Aaron, lab h 914 E Davie
- *Hill Albert, driver h 522 S McDowell
- *Hill Aliee, dom h 810 E Martin
- *Hill Andrew, h Smithfield extd
- Hill Andrew B, yd clk h 428 N Salisbury
- Hill Annie wid Bryant, h 106 N State
- Hill Atlas, farmer h 705 S Blount
- *Hill Bella, dom h 210 Idlewild av
- Hill Bettie B Miss, h 214 Polk

RALEIGH'S SHOPPING CENTRE
Boylan Pearce Company
Phone 155. Private Branch Exchange

Silks, Dress Goods and
Dress Trimmings

THOMAS H. BRIGGS & SONS

— THE BIG HARDWARE MEN —

Atlantic Life Insurance Company

EDMUND STRUDWICK, President
GEO. D. RICHARDSON COMPANY, General Agents, Raleigh, N. C.
GEO. D. RICHARDSON, President and Agency Supervisor
B. A. McKINNEY, Vice-President and Auditor
C. I. GODWIN, Secretary-Treasurer

304

(1922-23) HILL DIRECTORY COMPANY'S

- *Hill Beulah, dom h 628 S Haywood
Hill Bud H, carp h 106 N State
Hill Charity M wid W G, h 726 S Saunders
*Hill Charles, blksmith h 220 Fowler
Hill Chester D, condr h 503 Jefferson
Hill Daniel H, sec and comr State Historical Commission h 2012 Hillsboro rd
*Hill Dave, helper State Hospital
Hill David S, gasftr h 724 S Saunders
*Hill Dina, laundress h Avent Ferry rd, Nazareth
HILL DIRECTORY CO INC, directory and almanac publishers 823 Mutual Bldg, Richmond, Va
*Hill Edmund Rev, grocer 304 Freeman h 308 Freeman
Hill Eric C, plumber R G Parker h 428 N Salisbury
Hill Ernest W, harnessmkr Barber & Towler h 228 E Cabarrus
*Hill Ernestine, seamstress h 416 S Bloodworth
*Hill George, lab h 510 Smithfield
*Hill Helen, cook h 718 Branch
*Hill Henry, lab h 409 Green
*Hill James, lab h 829 Manly
*Hill James, lab h 431 Smith
Hill James A, clk Merchants Natl Bank h 214 Polk
Hill James C, grocer 726 S Saunders
*Hill Janet, dom h 914 E Davie
*Hill John, chauffeur h 906 Fayetteville
*Hill John, lab h 718 Branch
Hill John B, sec h 214 Polk
*Hill Joseph Rev, h 810 E Martin
Hill Joseph F, student h 108 E Peace
Hill Joshua P, sales stables 419 S Wilmington
*Hill Julia, dom h 210 Idlewild av
Hill Kemp P, mgr Dixie Mule Co h 214 Polk
Hill Lena wid C H, h 705 S Blount
*Hill Lula, laundress h 416 S Bloodworth
*Hill Mabel L, steno h 416 S Bloodworth
*Hill Mamie E, county nurse h 729 S Blount
Hill Mary Miss, h 106 N State
Hill Mary A Mrs, marker Capital City Laundry h 228 E Cabarrus
Hill Mary M Miss, marker Capital City Laundry h 228 E Cabarrus
*Hill Mattie, tchr h Avent Ferry rd, Nazareth
*Hill Maude M, dom h 416 S Bloodworth
Hill Millie wid I C, h 428 N Salisbury
Hill Nancy Miss, h 15 Enterprise
Hill Pattie G Miss, clk State Child Welfare Commission h 214 Polk
Hill Pauline W Miss, asst librarian State Library h 2012 Hillsboro rd

Auto Electric & Battery Co. "Exide"
PHONE 647
411 FAYETTEVILLE



J. F. WIGGS } Auto Repairing
414 Salisbury Phone 1436 } and Accessories

- *Hill Payne, lab h 209 Cotton
- Hill Randolph I Miss, h 2012 Hillsboro
- *Hill Robert, driver h Oberlin
- *Hill Roosevelt, student h Avent Ferry rd, Nazareth
- Hill Rosa G Miss, h 219 Hillsboro
- *Hill Rosa L, tehr h Avent Ferry rd, Nazareth
- Hill Rudolph G, plumber R G Parker h 428 N Salisbury
- *Hill Sadie, dom h 416 S Bloodworth
- Hill Samuel W, with state extension service h 2012 Hillsboro
- Hill Spicy V Miss, h 428 N Salisbury
- Hill Thomas B, transfer h 226 E Davie
- Hill W Landon, state agt N Y Underwriters Agency h 811 N Person
- *Hill Walter, porter Commercial Ptg Co h 628 S Haywood
- Hill Wanda Miss, clk Merchants Natl Bank h 407 E Jones
- Hill William T, clk Thomas Burns h 802 W Hargett
- Hill William W, clk P O h 108 W Edenton
- *Hill Zola, dom h 409 Green

HILL'S SOUTHERN ALMANAC, Hill Directory Co Inc publishers 823 Mutual Bldg, Richmond, Va

- Hillard Calvin, weaver bds 70 (1143) N Blount extd
- Hillard Guerney, mill hd bds 70 (1143) N Blount extd
- Hillard Martha A wid L B, h 70 (1143) N Blount extd
- Hillard Robie, weaver h 70 (1143) N Blount extd
- Hillard Russell, weaver h 70 (1143) N Blount extd
- Hillcrest Apartments, 1500 Hillsboro rd
- Hiller Annie Mrs, chf opr So Bel Tel & Tel Co h 13 W Cabarrus
- Hilliard Lydia wid S C, see Elementary Sunday School, Baptist State Convention h Cary N C
- Hilliard William E, carp h 701½ E Lane
- Hillsboro Bridge Filling Station, 525 Hillsboro, W Scott Jones Jr propr
- Hillyer Edgar C, office 14 W Martin R1 h 305 Hillsboro
- Hilson Maxie, carp h 1201 S Blount
- Hilton J D, opr W U Tel Co h 121 Halifax
- Hilton Stanley, h 898 N Salisbury
- Himebauch Carl, carp h 227 W Davie
- Hiner Charles N, mgr Hiner Mfg & Specialty Co h 800 N Salisbury
- Hiner Manufacturing & Specialty Co, foundry 800 N Salisbury, C N Hiner mgr
- Hines Ethel Miss, h 60 Summit av, Caraleigh
- *Hines Eula, dom h 36 Railroad
- Hines Needham C, salesman Allen Bros h 1616 Hillsboro rd
- Hines Paisley T, asst adv mgr The Progressive Farmer Co h 523 N Person

GOODWIN-SMITH FURNITURE CO.
 124 EAST MARTIN STREET.
 PHONE 516
 The House That
 Makes Homes Happy

**Willingness
to Serve**



**Equipment
to Serve Well**

Wachovia Bank and Trust Company

WINSTON-SALEM, ASHEVILLE, HIGH POINT, SALISBURY, RALEIGH
NORTH CAROLINA

For Every Financial Need: Commercial Banking, Trust, Savings, Safe Deposit, Investment

306

(1922-23) HILL DIRECTORY COMPANY'S

- *Hines Quilla, laundress h 22 Railroad
*Hines Thomas, lab h 108 W Lenoir
Hinesley James H, carp bds 119 W Johnson
Hinkle Lawrence E, tchr h 1714 Park Drive
Hinnant James A, carp h 513 S West
Hinnant Lawrence S, carp h 512 S West
Hinnant Sarah E wid C T, furn rms 213 S Harrington
Hinsdale Ellen B wid J W, h 330 Hillsboro
**HINSDALE JOHN W, atty at law Law Bldg 10 W Martin R211—
phone Bell 199 h 330 Hillsboro—phone 951-R**
Hinsdale Nell D Miss, h 330 Hillsboro
Hinshaw Cicero U, farmer h 107 E Lane
Hinshaw Clarence P, student h 107 E Lane
Hinshaw Emma V Miss, steno G L Vinson Co h 107 E Lane
Hinshaw Lona Miss, steno Grand Lodge of N C, A F & A M h 107 E
Lane
Hinsley Thelma Miss, bds 218 S Harrington
Hinson John D, carp h 323 S Bloodworth
Hinson Lillie B wid Leahman, steno Reid & Smith rms 100 N
Bloodworth
Hinson Lizzie Miss, h 323 S Bloodworth
Hinton A C & Son (Addison C and Richard S), tailors 230½ Fay-
etteville
*Hinton Ada E, dom h 519 S Wilmington
Hinton Addison C (A C H & Son), h 216 E Park Drive
*Hinton Alice, cook h 1016 S East
*Hinton Alice, dom h 202 Idlewild av
*Hinton Andrew, farmer h Oberlin rd
Hinton Andrew G, timekpr h 216 E Park Drive
*Hinton Anna, dom h 908 E Martin
*Hinton Arthur, lab h 906 St Mary's
*Hinton Bertha, dom h 610 E South
*Hinton Bessie, dom h 714 S Bloodworth
*Hinton Bessie, laundress h 103 Cotton
*Hinton Callie, dom h 611 S Swain
*Hinton Carrie, dom h 1418 E Jones
*Hinton Charles, janitor h 1418 E Jones
*Hinton Charles, porter h 406 S Haywood
*Hinton Daisy, laundress h 527 Haywood's la
*Hinton Daniel, lab h 411 S Haywood
*Hinton David, lab h 720 E Davie
*Hinton David, lab h 213 Heck
*Hinton Della, cook h 1302 E Jones
*Hinton Della, laundress h 607 Smith
*Hinton Dempsey, lab h 426 S Swain
*Hinton Dempsey, porter h 902 E Hargett

WALKER ELECTRIC CO.
ELECTRAGISTS
WIRING, REPAIRING, SUPPLIES, MOTORS,
GENERATORS, NATIONAL MAZDAS, TELE-
PHONE, CLOCK AND SIGNAL SYSTEMS,
ESTIMATES CHEERFULLY FURNISHED

PHONE 1155
110 WEST MARTIN

115 W. DAVIE STREET
Telephone 313

ROY M. CHIPLEY

FLAKE B. CHIPLEY

CHIPLEY MOTOR COMPANY

DISTRIBUTORS

Automotive Transportation

Packard



- *Hinton Donnie, lab h 314 S Bloodworth
- *Hinton Earl, lab h 1497 E Edenton
- *Hinton Edward, lab h 714 S Bloodworth
- *Hinton Eliza, cook h 314 Fowler
- *Hinton Emma, laundress h Oberlin rd
- *Hinton Esther, cook h 902 E Hargett
- Hinton Esther Mrs, h 20 (1115) Harp
- *Hinton Ethel, dom h 202 Selwin al
- *Hinton Fannie, tob wkr h 411 S Haywood
- *Hinton Frances, laundress h 908 E Martin
- *Hinton Frank, bricklyr h 21 Montague la
- *Hinton Fred, chauffeur h 716 S West
- *Hinton Frederick, lab h 22 Stronach's al
- *Hinton Garland R. janitor News & Observer h 707 E Martin
- *Hinton Gaston, lab h 17 McKee
- *Hinton General S. lab h 1110 Oakwood av
- *Hinton George, lab h 1312 Hawkins Row
- *Hinton Grizelle, h 505 S Swain
- *Hinton Hannah, laundress h 720 E Davie
- *Hinton Ivan, lab h 413 Patterson la
- *Hinton James, driver h 805 E Hargett
- *Hinton James, porter h 610 E South
- *Hinton James, section hd h 617 W Martin
- *Hinton John, helper h 309 N Tarboro
- *Hinton John, lab h 537 E Davie
- *Hinton John, lab h 1405 Hawkins Row
- *Hinton John, lab h 434 S Haywood
- *Hinton John, lab h 209 S State
- Hinton John L, surveyor h 216 E Park Drive
- *Hinton Julia, cook h 434 S Haywood
- *Hinton Lelia, h 716 S West
- *Hinton Lenora, dom h 905 Manly
- *Hinton Lewis, driver h 611 S Swain
- *Hinton Liza, laundress h 202 Selwin al
- *Hinton Louise, laundress h 109 N Swain
- *Hinton Lucinda, laundress h 537 E Davie
- *Hinton Luey, dom h 406 S Haywood
- *Hinton Mamie, cook h Oberlin rd
- *Hinton Marcellus, lab h 805 E Hargett
- *Hinton Martha, laundress h 10 Rogers al
- *Hinton Mary, cook h 1006 E Martin
- *Hinton Mary, dom h 906 St Mary's
- *Hinton Mary, laundress h 609 E Edenton
- *Hinton Mary, laundress h 408 Smith
- *Hinton Mary, laundress h 426 S Swain
- *Hinton Minnie, maid State Hospital

CHEROKEE BRICK COMPANY
 OFFICE: 812-14 COMMERCIAL BANK BUILDING.
 PHONE 2137.
 PLANT: BRICKHAVEN

J. D. TYNER } **Expert Auto Repairing**
 114-116 E. DAVIE Phone 2118 }

CROSS & LINEHAN CO.

CLOTHIERS AND FURNISHERS

234-236 FAYETTEVILLE STREET AND 4 W. MARTIN

TUCKER BUILDING

308

(1922-23) HILL DIRECTORY COMPANY'S

Leads the World in Value and Sales. A Saver of Time and Money
RAWLS MOTOR CO.



Phone 463
Ford and Lincoln Sales and Service

- *Hinton Pattie, nurse h 202 Idlewild av
- *Hinton Perry, lab h 1011 S Wilmington
- *Hinton R Henry, lab h 417 S Swain
- *Hinton Reuben, lab h 417 S Swain
- Hinton Richard S (A C H & Son), h 216 E Park Drive
- *Hinton Riddiek, lab h 305 N West
- *Hinton Riley, lab h 103 Cotton
- *Hinton Robert, auto mech h 615 S McDowell
- *Hinton Robert, janitor h 202 Idlewild av
- *Hinton Rosa, laundress h 1004 E Martin
- *Hinton Sarah, dom h 417 S Swain
- *Hinton Sarah, laundress h 527 Haywood's la
- *Hinton Seaton, lab h 737 Smithfield av
- *Hinton Sophia, dom h 417 S Swain
- *Hinton Susan, laundrywkr h 505 S Swain
- *Hinton Susie, dom h 122 Bledsoe av
- *Hinton Susie, dom h 217 Bledsoe av
- *Hinton Susie, dom h 209 S State
- *Hinton Tony, helper State Hospital
- *Hinton William, chauffeur h 122 Bledsoe av
- *Hinton William, lab h 530 Cabarrus la
- *Hinton William, porter h 609 E Edenton
- Hite Kenneth G, mdse broker h 303 North Boundary
- *Hite William, cement finisher h 916 Fayetteville
- Hobb C T, grocer h 710 McCullock
- Hobbs Arthur A, elk Piggly-Wiggly h Garner, N C
- Hobbs Beaman, trav frt agt Norfolk Southern R R Co rms 120 N Boylan av
- *Hobbs Clyde, lab h 617 E Cabarrus
- *Hobbs Dora, laundress h 906 E Martin
- *Hobbs Grizelle, dom h 13 Bladen
- *Hobbs Henry, helper h 617 W Cabarrus
- Hobbs John, repairman Remington Typewriter Co h 11 S Wilmington
- *Hobbs Lee, lab h 13 Bladen
- *Hobbs Lee, lab h 807 E Martin
- *Hobbs Lessie, dom h 617 E Cabarrus
- *Hobbs Lessie, laundress h 1321 E Lenoir
- Hobbs Peter, painter bds 504 N Dawson
- Hobbs Vernon F, draftsman State Highway Commission h 114 N Wilmington
- *Hobby Green W, blksmith 218 W South h 205 W Lenoir
- Hobby J Douglas, printer N C Inspection & Rating Bureau h 122 W Hargett
- HOBBY JOHN T**, wholesale grocer and com mer 112-114 E Martin
—both phones 171 h 615 Fayetteville—phone Bell 1038-W

Capital Club Building

GEORGE M. NORWOOD
BRICK
COMPANY

Phone 2544-W

Merchants National Bank

Both Active and Savings
Accounts Solicited. 4% In-
terest Paid in Savings De-
partment.

OF RALEIGH, N. C.

Largest Bank in This Section

RALEIGH CITY DIRECTORY (1922-23)

309

- Hobby Maek, transfer h 507 Fayetteville
 Hobby S Conley, shoemkr Sullivan King of Shoemakers h 122 W
 Hargett
 Hobby Simeon C, farmer h 507 Fayetteville
 Hobby Simeon M (Hobby Transfer C), h 507 Fayetteville
 Hobby Transfer Co (Simeon M Hobby), 116 E Martin
 Hobby Walter R, mgr Hobby Transfer Co h Cary, N C
 *Hoekaday Aaron, watchman h 307 N Haywood
 *Hockaday Nero, helper h 8 N Pettigrew
 Hocutt Upton, auto mech bds 321 S Person
 Hodge Allen, metalwkr h 545 E Martin
 *Hodge Amanda, cook h 813 E Hargett
 *Hodge Arthur, lab h 337 W South
 *Hodge Burton, janitor h 707 S East
 *Hodge Candice, dom h 906 E Davie
 *Hodge Charles, cleaner and presser h 818 Manly
 *Hodge Diana, dom h 231 Freeman
 *Hodge Edward, meat ctr Julius Schwartz h 704 E Lenoir
 *Hodge Florence, laundress h 215 S State
 Hodge George, carp h 102 N State
 Hodge J Madison, elk Caveness Produce Co bds 313 S McDowell
 *Hodge James W, lab h 813 E Hargett
 Hodge John W (Nazareth Grocery Co), h Avent Ferry rd, Naza-
 reth
 Hodge Julius E, metalwkr h 545 E Martin
 *Hodge Lillie, cook h 407 N State
 Hodge Robert C, carp h 314 S Swain
 *Hodge Ruffin, lab h 231 Freeman
 Hodge Wilbur F, asst city water colr h 404 New Bern av
 *Hodge William, lab h 905 Mark
 *Hodge William, painter h 215 S State
 *Hodge William, porter h 407 N State
 Hodges George C, mgr Globe Optical & Mfg Co h 511 S Salis-
 bury
 Hodges Claire Miss, steno and librarian State Board of Charities
 and Public Welfare rms 407 N Wilmington
 Hodges Neal H, carp h 713 Devereaux
 *Hodges William, lab h 527 Cannon
 Hoefling Walter, draftsman Joint Bldg Committee h 830 N Person
 Hoff F T, chiropractor 20 E Martin R215 rms Y M C A
 Hoff John F, mgr So Adjustment Bureau h 601 N Bloodworth
 *Hoffman Cleaning Co 425 S Blount, Howard Rand mgr
 Hogan Amanda wid R I, h 1220 Fillmore
 *Hogan Robert, h Oberlin
 *Hogg Arthur, driver h 20 Hayti al
 Hogue Charles N, pressman Capital Ptg Co h 213 S Bloodworth

COAL
POWELL & POWELL
 INCORPORATED
BUILDING MATERIAL

**Rough and
Dressed Lumber**

OLDHAM & WORTH

INCORPORATED
 RETAIL LUMBER YARD Phone No. 154
 Corner West and Cabarrus Sts.

**Shingles and
Laths**



COLUMBIA GRAFONOLAS

AND ALL THE NEW RECORDS
JESSE FRENCH PIANO CO. Raney Library Building
Raleigh, N. C. Phone 428
IRA F. RANDALL, Dist. Mgr.

310

(1922-23) HILL DIRECTORY COMPANY'S

**HARDWOOD
CORK
EVERLASTIC TILE FLOORS**
R. L. DRESSER
313 TUCKER BUILDING Phone 2559

- Hogue Edgar W, bkbnr Mitchell Printing Co h 402 E Hargett
 Hogue George, ad make up News & Observer h 412 N Bloodworth
 Hogue William E, h 412 N Bloodworth
 Hogwood Helen wid W L, h 204 Brooklyn
 Hogwood Morrison, gaswkr h 204 Brooklyn
 Hogwood Nicholas H, lumberwkr h 204 Brooklyn
 Hogwood Ruth Miss, h 204 Brooklyn
 Hoke Mary Miss, h 224 Woodburn rd
 Hoke William A Hon, associate justice State Supreme Court h 224 Woodburn rd
 Holbrook James L, shop foreman N C Sales Co 229 S Salisbury
 *Holey Lucy, nurse h 309 W South
 *Holden James, driver h 611 S Blount
 *Holden Loma, dom h 611 S Blount
 Holden Lucian, auto mech h 708 N Person
 *Holden Robert, bricklyr h Avent Ferry rd, Nazareth
 Holden William B, batteryman Raleigh Storage Battery Co bds 612 W Lane
 Holder James R, mgr J M Pace Mule Co h 2073 Haywood
 Holder L Milton, carp h 711 W Lane
 Holder William D, grocer 424 1/2 W Peace h 424 W Peace
 Holderfield Ila, student h 1012 Smithfield
 Holderfield Lillie wid W B, h 1013 E Davie
 Holderfield Margaret wid Isaac, h Maywood, Caraleigh
 Holderfield Norman E, msgr P O h 1013 E Davie
 Holderfield Ruffin T, city sanitary inspr Municipal Bldg h 1012 Smithfield
 Holderfield Simeon, cold drinks h Summit av, Caraleigh
 *Holderman Jane, nurse h 417 Cannon
 *Holding Amanda, laundress h 813 S Blount
 Holding Arthur N, concrete contr 705 Hillsboro
 *Holding Charles, lab h 813 S Blount
 Holding Clem B, atty at law h 601 Fayetteville
 Holding Graham D, office mgr Fisk Tire Co rms Y M C A
HOLDING HENRY G, county auditor Court House and county tax supervisor—phone Bell 160 h Falls, N C
 Holding Kathleen B Mrs, steno State Board of Charities and Public Welfare h 705 Hillsboro
 Holding Lucien E, clk Interstate Motor Equipment Co h 708 Person
 Holding Maggie M wid J N, h 705 Hillsboro
 Holding Mallie R, condr h 113 Polk
 *Holding Susie, laundress h 813 S Blount
 Holding Willis A (King & H), h 603 Hillsboro
 Holfield Earl, helper h 608 Gaston
 *Holladay Jane, dom h 229 W Cabarrus
 Holland Agnes wid N G, h 605 N Blount

ALLISON & BETTS, Real Estate & Insurance

107 FAYETTEVILLE STREET. PHONE 1362
Bonds and Casualty Lines. Automobile Insurance

Pine State Creamery Co., Inc.

DAIRY PRODUCTS

PASTEURIZED MILK, CREAM, BUTTER AND CHEESE

PHONE BELL 421

116-118 S. SALISBURY

RALEIGH CITY DIRECTORY (1922-23)

311

Holland Alla M Mrs, tchr State School for the Blind and the Deaf
h 403 W Jones
Holland C Vaden, salesman Bragg Hdwe Co h 102 du Pont Circle
Holland Cecelia C Miss, steno Southeastern Demurrage & Storage
Bureau h 404 N Bloodworth
Holland Horace, h 315 S Harrington
Holland Hubert, student h 531 E Franklin
Holland John E, bldg contr 531 E Franklin
*Holland John H, lab h 1305 S Person
Holland Julian C, helper h 403 E Jones
Holland Leah Mrs, h 315 S Harrington
Holland Malcus S, bldg contr h 602 E Franklin
*Holland Mamie, laundress h 18 Ross
Holland Rubye Miss, steno N C Sunday School Assn bds 103 N
East
Holland Samuel N, real estate h 805 New Bern av
*Holland William, lab h 17 N Pettigrew
Holland William E, asst ehf R F D h Hargett cor Blount
Holleman Balus J, tractor salesman Rawls Motor Co h 110 N Saun-
ders
Holleman Building, 210½ Fayetteville
Holleman W James, ins agt h 417 S Dawson
Holliday Carey, lmbrwkr h 701 North Boundary
*Holliday Charlotte, dom h 422 S Blount
Holliday Irvin, lmbrwkr h 701 North Boundary
Holliday N K Mrs, supt laundry State Hospital
Holliday Thelma Miss, h 701 North Boundary
Holliday Thomas A, engnr State Hospital
Holliday William H, lmbrwkr h 701 North Boundary
Holloman Ereell Miss, rms 121 N Wilmington
*Holloman Henry, lab h 306 Freeman
Holloman William L, salesman h 407 N Blount
Holloway A C, attdt State Hospital
Holloway Alta Miss, saleslady Efrd's Dept Store h Cary, N C
*Holloway Bessie, dom h 626 S Haywood
Holloway Carey H, fireman h 520 Polk
Holloway Cecil H, sec-treas D & S Motor Co h Fairview rd, Blooms-
bury
Holloway Ernest, inspr h 404 N Boylan av
*Holloway Ethel, steno h 605 E Davie
Holloway Graec Miss, h 404 N Boylan av
*Holloway Harvey, lab h 626 S Haywood
Holloway Helen E Miss, h Fairview rd, Bloomsbury
Holloway Henry G, clk Hudson-Belk Co h R F D No 2
Holloway James H, trav salesman h 129 W Martin
*Holloway Joseph W, chauffeur h 605 E Davie

RALEIGH'S SHOPPING CENTRE
Boylan Pearce Company
Phone 155. Private Branch Exchange
Rugs, Draperies,
and Carpets

IDENTIFY YOURSELF RENT A NEW FORD and Drive It Yourself
SORRELL'S GARAGE

400 S. SALISBURY STREET

RALEIGH, N. C.

HORNADAY & FAUCETTE

117 WEST MARTIN STREET

WE WRITE EVERY KNOWN INSURANCE

PHONE 1464

312

(1922-23) HILL DIRECTORY COMPANY'S

Harley-Davidson Motorcycles
Sidecars, Parcelcars

BOB UPCHURCH
320 South Blount Street
Phone Bell 1236

- *Holloway Lelia, laundress h Oberlin rd
- *Holloway Mamie, laundress h 215 W Lenoir
- Holloway Mary Ceecil Miss, steno Raleigh B & L Assn h Fairview rd, Bloomsbury
- Holloway Robert W, clk h 520 Polk
- Holloway Stephen W, with William II Holloway h 520 Polk
- *Holloway Toney, lab h Oberlin
- *Holloway William, lab h 124 W Lenoir
- Holloway William D, carp h 404 N Boylan av
- Holloway William H, furniture repr 116 S Wilmington h 1408 Hillsboro
- Holman Annie C wid W C, h 209 E Morgan
- Holman Annie L Miss, h 209 E Morgan
- Holman Bertha Miss, h 209 E Morgan
- Holman Elizabeth F Miss, prin Centennial School h 209 E Morgan
- Holman James W, salesman Caveness Produce Co h 527 N East
- Holman Mary B Miss, tchr Centennial School h 209 E Morgan
- *Holman Squire, lab h 729 S Haywood
- *Holman Thomas, lab h 116 W Davie
- Holmes Charles B, bkkpr rms 524 W Morgan
- *Holmes Eva B, tchr St Augustine's School
- Holmes Frank F, painter h 306 E Martin
- Holmes G Irby, lino opr News & Observer h 326 E Peace
- Holmes James C, boilermrk h 14 W Peace
- Holmes John A, salesman h 314 Hillsboro
- *Holmes John W, v-pres Capital Bldg & Loan Assn and supt vocational dept St Augustine's School
- Holmes Olpheus, plumber h 616 W Hargett
- *Holmes Peter, porter h 303 W Lenoir
- Holmes R Philip, carp h 601 (720) Gaston
- *Holmes Squire, lab h S Haywood extd
- Holmes & Dawson, cotton 20 E Martin R806, T B West representative
- Holt Baye S Mrs, steno C C Motor Co bds 317 W Morgan
- Holt Blanche Miss, tchr Lewis School h 1716 Park Drive
- Holt David G, oils h 315 W Hargett
- Holt Fonzia A, carp rms 853 W Morgan
- Holt Jefferson, mill opr h 18 (1111) Harp
- Holt Junius T, pres W B Mann & Co h 404 E Edenton
- Holt Lattis A, driver h 6 King's al
- Holt William W, taxi h 811 W Morgan
- Holtzman Fannie wid R L, h 122 S Blount
- Holy Trinity Lutheran Church, Hillsboro cor Boylan av, Rev A M Huffman pastor
- Home Building, 118 Fayetteville
- Home Ins Co of N Y, 20 E Martin R508, Godfrey Cheshire spl agt

COTHRAN & McKIMMON MOTOR COMPANY

10-18 E. Davie

Phone 2214

RALEIGH, N. C.

E. G. COTHRAN **STUDEBAKER SALES AND SERVICE** W. S. McKIMMON

JAMES E. THIEM, Everything for the Office

Bell Phone 135

STATIONERY—SPORTING GOODS

125 FAYETTEVILLE STREET

RALEIGH CITY DIRECTORY (1922-23)

313

Phone 74

UNEXCELLED SERVICE
CAPITAL CITY LAUNDRY
"SEND IT TO THE LAUNDRY"

115½ WEST MARTIN

- Home Life Ins Co of N Y, 239 Fayetteville R1101, E H Jordan gen agt
Home Security Life Ins Co of Durham N C, 230½ Fayetteville R306, E G Reddish supt
Homewood Samuel, tchr rms 4 Hope
Honeyutt Edward, tinner h 853 W Morgan
Honeyutt Haywood II, dep warden N C State Prison h 317 E Martin
Honeyutt James D, salesman Efrid's Dept Store h 510 E Franklin
Honeyutt Lester D, lineman bds 513 Hillsboro
Honeyutt Louise Miss, clk power sales dept C P & L Co h 510 E Franklin
Honeyutt Maggie V wid R L, h 853 W Morgan
Honeyutt Martha R wid D B, h 220 S East
Honeyutt Minnie Miss, h 510 E Franklin
Honeyutt Myrtle Mrs, opr So Bell Tel & Tel Co h 513 Hillsboro
Honeyutt Percy B, bkkpr T B Crowder & Son h 508 Oakwood av
Honeyutt R Frank, auto mech H & E Motor Co Inc h 215 W Morgan
Honeyutt Robert R, carp h New Bern av rd
HONEYCUTT ROY L (Bland Cleaners), h 511 Oakwood av—phone 2076
Honeyutt Troy D, helper h Maywood av, Caraleigh
Hood B Mifflin Brick Co, 117 W Morgan, E V Garraux mgr
Hood Benjamin, ear repr h 505 Devereaux
*Hood Charles, lab h 406 Bledsoe av
Hood Daniel J, h 109 Seawell av
Hood Daisy Miss, supervisor So Bell Tel & Tel Co h 211 W Morgan
Hood David J, ear repr h 505 Devereaux
Hood Edward H, painter h 226 E Davie
Hood Fitzhugh L, asst undertaker Wake Undertaking Co h 605 Adams
Hood Jesse R, salesman C R Boone h 101 S Bloodworth
Hood Katie Miss, h 109 Seawell av
Hood Lignell W, grocer 433 S Person h 310 S Person
Hood May Mrs, saleslady W T Grant Co h 1005 E Edenton
Hood Ralph C, ear repr h 505 Devereaux
*Hooker Emeline, cook 1506 Glenwood av
Hooker O W, condr h 306 Elm
Hooper Arthur L, highway engr U S Bureau of Public Roads h 553 New Bern av
Hooper George L, painter h 208 N Harrington
Hooper Hunter II, paying teller Citizens Natl Bank h 914 W Cabarrus
Hooper Mary E wid R J, h 914 W Cabarrus
Hooten Mollie Mrs, kitchen matron The Methodist Orphanage

The Raleigh Savings Bank & Trust Co.

Acts as Executor, Trustee or Agent.

Safe Deposit Boxes for Rent

Wachovia Bank and Trust Company

WINSTON-SALEM, ASHEVILLE, HIGH POINT, SALISBURY, RALEIGH
NORTH CAROLINA

For Every Financial Need: Commercial Banking, Trust, Savings, Safe Deposit, Investment

314

(1922-23) HILL DIRECTORY COMPANY'S

SANITARY LAUNDRY } Launderers, Cleaners
} and Dyers
BOTH PHONES 391
411-413 SOUTH McDOWELL

Hoover Alvin P, clk City Ticket Office h 130 S Boylan av
*Hoover Charles W, dry goods h 117 E South
Hoover Melissa C wid J T B, h 1510 Hillsboro rd
*Hope Clay, barber h 526 S Dawson
*Hopkins Albert, helper h 901 E Hargett
*Hopkins Callie, dom h 107 N Haywood
*Hopkins Haywood, h 107 N Haywood
*Hopkins James, helper h 405 Tucker
*Hopkins James, lab h Sheppard nr Oberlin rd
*Hopkins Lelia, laundress h 107 N Haywood
*Hopkins Mack, lab h 107 N Haywood
*Hopkins Mamie, dom h 901 E Hargett
*Hopkins Mark, lab h 707 E Jones
*Hopkins F Raymond, porter h 330 S East
Hopkins Richard, auto mech h 318 E Martin
*Hopkins Richard, mill hd h 107 N Haywood
Hopkins Thomas D, watchmkr H Mahler's Sons h 1715 Hillsboro
*Hopkins Walter, lab h Sheppard nr Oberlin rd
Hopkinson Lottie Miss, bds 526 N East
Hoppe Clyde H, mgr Dail-Overland Co h 127 New Bern av
Hopper Claude W, mgr Near East Relief h Richmond, Va
HORNADAY CLYDE E (Hornaday & Faucette), sec-treas Citizens
Bldg & Loan Assn h 305 Hillsboro—phone 559
HORNADAY & FAUCETTE (C E Hornaday, H F Faucette), in-
surance, real estate and bonds 117 W Martin—phone Bell 1464
(see left top lines and page 44)
*Horne Richard W, bottler h 513 S McDowell
*Horner Benjamin, driver h 301 Heck
*Horner Louisa, dom h 125 Bledsoe av
Horton A Telfair (Whiting-Horton Co), h 412 W Morgan
*Horton Ada, laundress h 214 Camden
*Horton Adeline, cook h 521 Smithfield
Horton Alexander T Jr, student h 412 W Morgan
Horton Annie Miss, h 208 W Edenton
Horton Archie, propr Horton's Studio h 122 Park av
Horton Benjamin C, mgr h 6 N Bloodworth
Horton Carrie C Mrs, boarding 325 E Morgan
Horton Charles E, drayman h Hillsboro rd nr city line
Horton Charles T, grocer 602 E Hargett h 604 E Hargett
Horton Douglas G, blue printer Carolina Blue Printers h 325 E
Morgan
*Horton Edward, lab h 214 Camden
Horton Edward E, mehst h 305 New Bern av
Horton Edward G, h 325 E Morgan
Horton Edward M, mehst h 326 W Jones
Horton Ellis, hostler h 221 W Jones

CAMPBELL-WARNER CO.

210-12 SOUTH WEST STREET.

PHONE No. 1131

Monuments
Iron Fencing
Building Stone

WYATT-BURRUSS FUEL CO.

Successors to WYATT-SMITH FUEL COMPANY
WHOLESALE AND RETAIL

COAL, COKE AND WOOD

Bell Phone, 2142; Raleigh Phone, 180

220 S. SALISBURY

RALEIGH CITY DIRECTORY (1922-23)

315

- *Horton Ellis, lab h 214 Camden
- *Horton Emma, dom h 902 S Person
- *Horton Ernest, lab h 521 Smithfield
- Horton Exchange (Joseph S and James T Horton), used autos 323 S Wilmington
- Horton Exum B, clk Southeastern Demurrage & Storage Bureau h 1408 Hillsboro rd
- Horton Frank R, plumber R G Parker h 416 E Morgan
- Horton Frederiek C, repr man T F Brockwell h 426 S Wilmington
- *Horton George, carp h 231 E Lenoir
- *Horton Graec, laundress h 521 Smithfield
- Horton Graham G, elev opr h 610 W Lane
- Horton H L, bkkpr rms Y M C A
- Horton Hazel Miss, supervisor So Bell Tel & Tel Co h 6 N Bloodworth
- HORTON HUBERT H**, chief Fire Dept 110 W Morgan—phone Bell 414 h 120 W Morgan—phone 799
- Horton Ina Miss, receptionist Horton's Studio h 118 W Edenton
- Horton J Calvin, teller Merchants Natl Bank h 325 E Morgan
- *Horton James, barber h 619 S Blount
- *Horton James, lab h 122 W Davie
- *Horton James, porter h 711 Ellington
- Horton James D, condr h 17 N West
- Horton James J, engr h 525 Halifax
- Horton James T (Horton Exchange), salesman H & E Motor Co Inc h 218 Halifax
- Horton John, painter h 519 N Dawson
- Horton John C, carp h 212 E Franklin
- Horton John W, clk Clyde H Hunter Paper Co h 610 W Lane
- Horton Joseph S (Horton Exchange), h 109½ S Wilmington
- Horton Joseph T, auto mech Carolina Cadillac Co h 109½ S Wilmington
- Horton Josephine Miss, h 610 W Lane
- Horton Kenneth, clk h 604 E Hargett
- Horton Lena Miss, h 519 N Dawson
- Horton Lillian M Miss, h 1408 Hillsboro rd
- *Horton Lizzie, laundress h 405 Lee
- *Horton Mamie, dom h 28 Lee
- *Horton Manie, cook h 1419 E Jones
- *Horton Mary, laundress h 214 Camden
- HORTON MARY H MISS**, v-pres News & Observer Publishing Co Inc h 208 W Edenton—phone 2279-J
- Horton Miles C, phys 307 Fayetteville h 227 N Blount
- Horton-Nowell Co, clothiers 305 Fayetteville, R L Horton pres, R D Barrett v-pres, J S Correll see-treas, A G Nowell mgr
- Horton Paul W, fireman R F D 412 S Salisbury
- Horton R Hartwell, chauffeur h 426 S Wilmington

DURHAM LIFE INSURANCE CO. Life, Health, Accident
RALEIGH, N. C. "We Protect the Family"
A Policy for Every Member of the Family

JORDAN

MOTOR CARS

Allen-Marshall Motor Co., Inc.

DISTRIBUTORS

414 S. Salisbury Street

Phone 2595

BRAGG HARDWARE CO. } WHOLESALE and RETAIL

128 EAST MARTIN

PHONE 304

316

(1922-23) HILL DIRECTORY COMPANY'S

Leads the World in Value and Sales. A Saver of Time and Money
RAWLS MOTOR CO.



Phone 463
 Ford and Lincoln Sales and Service

- Horton Rebecca wid Willis, h 519 N Dawson
 *Horton Richard, lab h 521 Smithfield
 *Horton Robert, chauffeur h 214 Camden
 *Horton Robert, lab h 309 Heck
 Horton Robert L, pres Horton-Nowell Co h 1408 Hillsboro rd
 Horton Robert M, attdt State Hospital
 Horton Robert P, asst mgr h 220 N Bloodworth
 Horton Romie M, barber Yarborough Barber Shop h 910 Boylan Drive
HORTON S ROBERT, dentist Citizens Natl Bank Bldg 239 Fayetteville R303-310, office hours 9 A M to 5 P M—phone Bell 779 h 415 E Edenton—phone Bell 841-X
 *Horton Sallie, laundress h Oberlin rd
 *Horton Samuel, driver h 28 Lee
 *Horton Samuel, lab h 1205 S Person
 *Horton Sarah, dom h 741 E Davie
 Horton Sarah wid Fenton, rms 516 N East
 Horton Savon I Miss, h 215 N Blount
 Horton Sherwood A, salesman Gilmer's Inc h 703 E Hargett
 *Horton Susan, dom h 1027 S Person
 *Horton Susie, dom h 28 Lee
 Horton W Thomas, engrnr City Water Dept h 17 Firwood av
 *Horton Wade, farmer h 309 Heck
 *Horton Walter, lab h 309 Heck
 Horton Walter A, engrnr h 610 W Lane
 Horton Walter L, auto inspr h 501 Jefferson
 *Horton William, presser h 28 Lee
 Horton William C, engrnr h 128 N Dawson
 Horton William C, phys 307 Fayetteville h 215 N Blount
 Horton William T, engrnr h 17 Firwood av
 Horton Willis B, foreman h 703 E Hargett
 Horton Zebulon V, fireman h 405 E Morgan
 Horton's Studio, photos 135 Fayetteville R504, Archie Horton propr
 Horwitz Isadore, clk Raleigh Loan Office h 112 N East
 Horwitz Philip, propr Raleigh Loan Office bds 112 N East
 *Hosendorf John, tailor Ideal Cleaning Co h 112 E Lenoir
 *Hosendorf Naomi, dom h 112 E Lenoir
 Hotchkiss Raymond J, clk The Am Cotton Oil Co h 422 N Person
HOTEL BLAND, Martin cor Salisbury, T L Bland propr, Virgil St Cloud mgr—phones Raleigh 326, Bell 1602 (see page 35)
HOTEL RALEIGH, McDowell cor Martin, Howell Cobb propr—phones Bell 2733-2734 (see page 34)
HOTEL WRIGHT, European plan 113-115 W Martin, Sheppard & Turner proprs, W D Turner mgr—phones Bell 791 and 1816 (see page 37)



Phone 364

COOPER MONUMENT CO.

MEMORIALS, GARDEN SEATS, PEDESTALS, IRON FENCE, VASES, SEATS
 219 WEST MARTIN STREET. Catalogue on Request

DERMOTT HEATING CO.

220 1/2 FAYETTEVILLE STREET

PHONE 379

HEATING
ENGINEERS and
CONTRACTORS

RALEIGH CITY DIRECTORY (1922-23)

317

HOTEL YARBOROUGH, 323-327 Fayetteville, B H Griffin Hotel Co proprs, S J Lawrence mgr—phones 1100-1101-1102 (see page 38)

Houchins Herbert G, printer Bynum Printing Co h 320 E Martin
Hough Sue wid W J, h 104 N McDowell
Houlder Montague S, salesman The Am Agrl Chemical Co h 501 Cleveland

*House Horace, gaswkr h 309 W Cabarrus
House James W, carp h 549 E Martin
House Navy R, emp Pullen Park h 501 E Jones
House of Jacob, S East cor New Bern av, Rev Isaiah Printz rabbi
House Robert B, archivist State Historical Commission bds 1818 W Park Drive
House Sherwood R, clk Interstate Motor Equipment Co h 211 S Harrington
House Thelma Miss, saleslady W T Grant Co h 216 Cox av
House William M, driver h 819 S Bloodworth
Houston Alexander G, representative Parker Mfg Co h 1304 Hillsboro

Howard Bonnie Miss, tchr Lewis School h 605 Glenwood av
*Howard David J, shoemkr h 11 Stronach's al
*Howard David, lab h 4 Montagne la
*Howard Frank, brakeman h Oberlin rd
Howard Frank B, brakeman h 411 Oakwood av
Howard Frederick H, carp h 401 Elm
Howard George A, inspr h 223 Elm
Howard James W, foreman P O h 508 Cleveland
Howard John B, clk Atlantic Joint Stock Bank h Whittaker's Mill rd

*Howard Mary, dom h 19 W Hayti al
Howard Paul N, gen contr 118 W Martin h Cameron Pk
*Howard Reese, porter h 517 E Davie
*Howard Thomas, driver h 525 S Blount
Howard W Scott, switchboard opr h 512 W Morgan
*Howard William, bricklyr h 515 W Lenoir
Howell A Alfred, painting contr 552 E Martin
Howell Alice Miss, h 127 Halifax
Howell Andrew A, pressman h 552 E Martin
Howell Andrew J, engnr h 507 N Wilmington
Howell Calvert, fireman h 120 W Lane
Howell Charles D, mgr classified dept Raleigh Times rms Y M C A
Howell Charles N, lino opr h 119 S Harrington
Howell Clem R, chauffeur The Texas Co h Hillsboro rd nr Liberty Hts

Howell E Timothy, mechst h 127 Halifax
*Howell Edna, dom h 517 E Davie

COAL
POWELL & POWELL
INCORPORATED
BUILDING MATERIAL

D. F. FORT, Jr.

Capital Club Building

Phone 192



NASH MOTOR SALES COMPANY

Distributors NASH MOTOR CARS AND TRUCKS
329 S. BLOUNT ST.

LAFAYETTE MOTOR CARS
Phone No. 2440

318

(1922-23) HILL DIRECTORY COMPANY'S

Howell Edna E Miss, h 111 Seawell av
*Howell Fannie, dom h 530 E Cabarrus
HOWELL H CLARENCE (Sanitary Laundry), (Raleigh French Dry Cleaning & Dyeing Co), pres Cascade Laundry Co Inc h 111 Seawell av—phone 1525-W
Howell Harold A, emp Pullen Park h 301 Park av
Howell Harry Jr, clk The Equitable Life Assurance Society h 517 Halifax
Howell Henry C, poultry City Mkt h 713 W Peace
Howell Henry L, asst supt mails P O h 312 Cutler
Howell J Cleveland, v-pres Cascade Laundry Co Inc and office mgr Sanitary Laundry h 713 W Peace
Howell James R, student h 301 Park av
Howell Jesse E, asst foreman Sanitary Laundry h 713 W Peace
*Howell Lina, laundress h 616 S West
Howell Louis W, msgr P O h 321 W Davie
Howell Mabel Miss, h 301 Park av
*Howell Mary, cook h 517 E Davie
Howell Mary Mrs, h 114 Cox av
*Howell Milton, presser h 517 E Davie
Howell Miriam Miss, h 301 Park av
Howell Myrtle M Miss, bkkpr Merchants Natl Bank h 301 Park av
Howell Weaver H, helper h 552 E Martin
Howell Wiley A, supt of city parks Municipal Bldg h 301 Park av
Howie Hoyt, fireman rms 118 W Johnson
Howison Robert C, purchasing agt C P & L Co h 567 N Person
Howland Arthur H, chf draftsman J M Kennedy h 225 Forest rd, Cameron Pk
Howle Eugene B, dentist 5 W Hargett R15 h R F D No 2
Hoyle Monnie B, state highway h 421 S Wilmington
Huddleston Louis E, pressman Bynum Printing Co h 108 Cox av
Huddleston Thelma Miss, saleslady W T Grant Co h 108 Cox av
Huddleston William T, mldr h 108 Cox av
*Hudgin Jesse F, fireman h 307 Tucker
Hudgins Madge Miss, steno N C Cotton Growers Co-op Assn h 15 W Lenoir
Hudler Laura wid William, h 427 N Blount
Hudnell Ernest G, condr rms 218 N Harrington
Hudson Aaron A, mgr F W Woolworth Co h 621 Wills Forest av
Hudson Albert F, carrier P O h 320 E Dawson
HUDSON-BELK CO, dry goods, notions, ladies' ready-to-wear garments, men's and boys' clothing, millinery, shoes, carpets, rugs, etc (wholesale and retail) 315 Fayetteville, 114 E Martin and 312 S Wilmington (wholesale dept) 309 S Wilmington, Karl G Hudson mgr—phones Bell 1894 and 1895

Contracting Painter
and Paper Hanger.
Paint Supplies

JOHN ASKEW

P. O. Box 189

Phone 2706.-W

322 S. BLOUNT

SAVE YOUR MONEY THE EASY WAY THE RALEIGH BUILDING AND LOAN ASSOCIATION

OFFICE, 107 FAYETTEVILLE STREET
J. C. ALLISON, Secretary and Treasurer

R. S. BUSBEE, President
D. F. BETTS, Asst. Secretary and Treasurer

A. M. MAUPIN

ALL KINDS OF
INSURANCE AND
SURETY BONDS

Commercial Bank Bldg., R514

Phone 104

RALEIGH CITY DIRECTORY (1922-23)

319

Hudson Cassius R, agt h 604 Oakwood av
 *Hudson David, helper h 916 Oakwood av
 Hudson Edward D, batteryman Jarvis Service Station h 419 S Dawson
 Hudson Ins Co of New York, 239 Fayetteville R1007, Hay Bros & Reynolds gen agts
 Hudson J Grier, asst mgr Hudson-Belk Co h 122 S Dawson—phone 1616
HUDSON KARL G, mgr Hudson-Belk Co h 122 S Dawson—phone 1616
 Hudson Lillie Miss, h 208 W Lane
 Hudson Rosa Miss, nurse State Hospital
 Hudson William J Jr, mdse mgr Hudson-Belk Co h 122 S Dawson
 Huff Edward D, mehst h 319 S Dawson
 Huff John J, condr rms 123 N Saunders
 Huff Margaret Miss, tehr Meredith College
 Huffman Arthur M Rev, pastor Holy Trinity Lutheran Church h 711 W Morgan
 Hufham Hattie M wid W C, boarding 517 S Salisbury
 Hufham Robert W, colr h 415 S Salisbury
 *Huggins James W Rev, h 426 S Blount
 *Huggins Lewis, shoe polisher h 426 S Blount
 *Huggins Mary, hairdresser 426 S Blount
 *Hughes David, shoemkr 409 W South
 *Hughes Edward, drayman h 716 E Lenoir
 *Hughes Georgianna, laundress h 517 Hick's al
 *Hughes Graee, dom h 716 E Lenoir
 Hughes J E, salesman Jesse French Piano Co h 710 McCulloek
 Hughes John, carp bds 114 W Johnson
 Hughes John R, carp bds 114 W Johnson
 Hughes Katherine Miss, h 1307 Hillsboro
 *Hughes Lula, laundress h 914 Oakwood av
 Hughes M Elizabeth Miss, h 1307 Hillsboro
 Hughes Mary H Miss, h 1307 Hillsboro
 Hughes Nannie C wid C C, dressmkr 314 E Morgan
 Hughes Nicholas C Rev, h 125 Woodburn rd
 Hughes William II (Young & H), h 1307 Hillsboro rd
 Hughes William II Jr, student h 1307 Hillsboro rd
 Hughey Clyde O P, sec-treas Capital Ins & Realty Co rms Y M C A
 Hughey Icy Miss, h 511 S Salisbury
 Huitt B Randolph, clk R M S h 127 S Harrington
HULFISH PAUL B, mgr N C Inspection & Rating Bureau h Vance Apts 105 E Edenton Apt 312—phone Bell 2507-J
 Hulin Luey Miss, rms 1201 Hillsboro
 Hulin Sallie E Miss, rms 1201 Hillsboro
 Hull Evangeline M Miss, h 525 N Bloodworth

RALEIGH'S SHOPPING CENTRE
 Phone 155, Private Branch Exchange
Boylan Pearce Company
 White Goods, Linens, Laces
 and Embroideries

THOMAS H. BRIGGS & SONS
—THE BIG HARDWARE MEN—

Atlantic Life Insurance Company

EDMUND STRUDWICK, President
 GEO. D. RICHARDSON, B. A. MCKINNEY, C. I. GODWIN,
 President and Agency Supervisor Vice-President and Auditor Secretary-Treasurer

320

(1922-23) HILL DIRECTORY COMPANY'S

Auto Electric & Battery Co. "Exide"
 PHONE 647
 411 FAYETTEVILLE



Hull Josephine V Miss, saleslady Gilmer's Inc h 525 N Bloodworth
 Hull Margaret S wid C D, h 525 N Bloodworth
 Humber Florence Mrs, cashr Red Cross Cafeteria h 19 E Lenoir
 *Humble John, lab h 324 S East
 *Humphrey Henry, lab h 415 Watson
 Humphrey Sallie Miss, steno Interstate Motor Equipment Co h 310 E Edenton
 *Hundley Laura, maid h 111 E Cabarrus
 *Hundley Robert, lab h 111 E Cabarrus
 Hunisicker W T, shoemkr State Hospital
 Hunnicutt Annie Miss, bkkpr Mitchell Printing Co h 527 E Martin
 Hunnicutt Arthur O, police h 207 S Swain
 Hunnicutt Carl H, field dep U S Marshal h R F D No 2
 Hunnicutt Christine Miss, saleslady Gilmer's Inc h 220 S East
 Hunnicutt Ellen Miss, h 303 S Swain
 Hunnicutt Emmett V, mechst h 536 E Martin
 Hunnicutt Essie Miss, bkbndr Mitchell Printing Co h 527 E Martin
 Hunnicutt Essie J wid W G, h 527 E Martin
 Hunnicutt Fabius C, propr Hunnicutt's Sanitary Market h 303 S Swain
 Hunnicutt Fabius J, clk F W Parker Drug Co h 306 S Swain
 Hunnicutt George L, helper h 207 S Swain
 Hunnicutt J D, supervisor State Hospital
 Hunnicutt J Drewry, butcher Hunnicutt's Sanitary Market h 122 N Harrington
 Hunnicutt Lena Miss, h 522 E Martin
 Hunnicutt Omega F, bkkpr h 303 S Swain
 Hunnicutt William H, plumber h 210 S Haywood
 Hunnicutt's Sanitary Market, 233 S Wilmington, F C Hunnicutt propr
 *Hunt Carrie, cook h 710 Upchurch
 *Hunt Cullen, barber h 1306 E Jones
 Hunt George W, carp h 617 N Boylan av
 Hunt Grace Miss, trained nurse 19 E Lenoir
 Hunt Harry G, condr h 225 N Saunders
 *Hunt Marvin, lab h 203 W South
 Hunt Robert S, clk h 811 W Morgan
 *Hunt Sherman, lab h 204 Heck
 *Hunt Victor, lab h 755 S Blount
 Hunt William R, mgr Raleigh Cash Store h 116 N Saunders
 *Hunt Willie, laundress h 755 S Blount
 Hunter Aaron B Rev, honorary prin and chaplain St Augustine's School and St Agnes Hospital
 Hunter Albert M, mechst h 219 N West
 *Hunter Arthur, farmer h 936 E Hargett

J. F. WIGGS } **Auto Repairing and Accessories**
 414 Salisbury Phone 1436

HUNTER CAREY J (C J H & Bro), pres The Parker-Hunter Realty Co Inc, The Biblical Recorder Publishing Co, Melrose Knitting Mills and v-pres Commercial National Bank h 400 N Person—phone 674-J

HUNTER CAREY J & BRO (Carey J and J Rufus), state agts Union Central Life Ins Co, Commercial Natl Bank Bldg 20 E Martin R801—phone 190

*Hunter Cenie, clk h Oberlin

*Hunter Charles, h 508 S Blount

*Hunter Charles, helper h Oberlin rd

*Hunter Charles, tehr h 204 Cotton

*Hunter Charles II, grocer Oberlin rd h Oberlin

Hunter Clyde II (C II H Paper Co), h 313 New Bern av

Hunter Clyde II Paper Co (Clyde II Hunter), 132 E Hargett

Hunter Delbert, carp h 219 N West

*Hunter Eliza H, seamstress h 202 Cotton

Hunter Elizabeth Miss, tehr Lewis School h 15 W Jones

Hunter Elsie Miss, sec-treas Woman's Missionary Union h 108 S Harrington

*Hunter Eula, cook h 716 Oakwood av

*Hunter Flora, dom h 612 E South

*Hunter Garfield, lab h 109 N Haywood

*Hunter Gaynelle, dom h 12 Lee

*Hunter George, lab h 936 E Hargett

*Hunter George J, chauffeur h 819 S Blount

*Hunter Isaac, porter h 508 E Cabarrus

Hunter Isabelle Miss, nurse Mary Elizabeth Hospital

Hunter J Clyde, clk auditing dept C P & L Co h 609 E Franklin

Hunter J Rufus (C J H & Bro), h 5 E Edenton

*Hunter James, plstr h 724 S Person

Hunter James R, engnr h 602 S Boylan av

Hunter James T, clk h 410 N East

*Hunter Jane, dom h 936 E Hargett

Hunter Joseph, cotton broker h 619 Wills Forest av

*Hunter Joseph, multigraph opr h Oberlin rd nr 2d av

Hunter John G, condr h 516 N East

Hunter John M, timekpr Consolidated Textile Corp rms 47-49 (1102) Harp

*Hunter Lena M, tehr Crosby-Garfield School h 202 Cotton

*Hunter Lillian, h 2d av nr Oberlin rd

Hunter Lillie B Miss, steno N C Cotton Growers' Co-op Assn h 410 N East

*Hunter Lucille M, tehr Crosby-Garfield School

*Hunter Maggie, cook h 819 S Blount

*Hunter Mary, laundrywkr h 208 Idlewild av

*Hunter Nora, cook 1104 N Person

GOODWIN-SMITH FURNITURE CO.
124 EAST MARTIN STREET.
PHONE 516

**The House That
Makes Homes Happy**

**Capital, Surplus and
Profits, \$500,000.00.**



Resources,

\$5,000,000.00

Wachovia Bank and Trust Company

WINSTON-SALEM, ASHEVILLE, HIGH POINT, SALISBURY, RALEIGH
NORTH CAROLINA

For Every Financial Need: Commercial Banking, Trust, Savings, Safe Deposit, Investment

322

(1922-23) HILL DIRECTORY COMPANY'S

- *Hunter Otis, helper h 936 E Hargett
Hunter R Winfred, trav salesman W H King Drug Co Inc h 504 N Blount
Hunter Rufus A, with C J Carey & Bro h 400 N Person
*Hunter Senora F, clk C H Hunter h Oberlin rd
*Hunter Shadrach H, grocer 1318 Oakwood av
*Hunter Sharlie, laundress h 936 E Hargett
*Hunter Solomon, waiter Yarborough Hotel h 407 S Bloodworth
Hunter Thomas W, clk W H King Drug Co Inc h County Home
Hunter W Fox, watchman h 202 Cox av
*Hunter Wiley A, meh opr h 210 W Cabarrus
*Hunter Wiley B, prin h 316 E Cabarrus
*Hunter William, drver h 612 E South
Hunter William B, supt County Home of the Indigent
Huntley Margaret L Miss, steno N C Film Corp h 103 S Bloodworth
Hurst Andrew B, h 16 (1108) N Wilmington extd
Hurst Ava Miss, h 16 (1108) N Wilmington extd
Hurst Harold H, condr bds 309 W Martin
Hurst John S, mill hd h 16 (1108) N Wilmington extd
*Hurt Jane, dom h 420 Gale
Huskey Carrie Miss, trained nurse 615 Fayetteville
Hussey James R, driver h Maywood av, Caraleigh
Hutchings Ann R wid W H, h 108 S Dawson
Hutchings Isaac D, leading man h 321 W Jones
Hutchings James R, car inspr h 321 W Jones
Hutchings Nareissa Miss, h 504 Fayetteville
Hutchins John H, rate clk N C Inspection & Rating Bureau h 315 E Peace
Hutchins Paul S, lumber office 20 E Martin R701 h Bland Hotel
Hutchins Philip B, electl engr State Highway Commission h Bland Hotel
Hutchins Spurgeon, lino opr Mitchell Printing Co h 122 W Hargett
Hutchinson Albert, bkkpr Carolina Chero-Cola Bottling Co h 302 E Park Drive
Hutchinson Annie J Miss, h 504 Washington
Hutchinson Belva V Miss, h 504 Washington
Hutchinson Delzell R wid II H, h 509 N Person
Hutchinson Fannie Miss, saleslady W T Grant Co h 321 W Jones
Hutchinson George W, asst engr State Highway Commission h 502 N Blount
Hutchinson H Hamilton, clk auditing dept C P & L Co h 509 N Person
Hutchinson Holland B, salesman Swift & Co h 504 Washington
Hutchinson James II, h 316 E Lane
Hutchinson Maysa B wid Benja, h 504 Washington

ELECTRAGISTS
HAVE THE NAME OF WALKER BACK
OF YOUR WIRING OR ELECTRICAL AP-
PARATUS. IT IS A SATISFYING AND RE-
MEMBERED AFTER THE PRICE IS FOR-
GOTTEN.

PHONE 1155

110 WEST MARTIN

WALKER ELECTRIC CO.

115 W. DAVIE STREET
Telephone 313

ROY M. CHIPLEY FLAKE B. CHIPLEY

CHIPLEY MOTOR COMPANY

DISTRIBUTORS

Automotive Transportation

Packard



OFFICE: 812-14 COMMERCIAL BANK BUILDING.

PHONE 2137.

PLANT: BRICKHAVEN

CHEROKEE BRICK COMPANY

Hutton John L. engine repr h 409 W Cabarrus
 Hutton Malcolm M (H & Schreffler), h 314 Hillsboro
 Hutton & Schreffler (M M Hutton, L G Schreffler), architects 239 Fayetteville R606
 Hux Paul, mill opr h 509 N Dawson
 Hyett Frederick M, student h 1 Thompson av
 Hyman Herbert T, inspr Underwood Typewriter Co h 554 New Bern av

I

Ideal Cleaning Co (J L Woodward), 409 Fayetteville
 Iden Eleanor S Miss, h 205 E Hargett
 Iden George E, tinner h 205 E Hargett
 Iden Nellie S Miss, h 205 E Hargett
 Iden Susan F Miss, city editor The Raleigh Times h 205 E Hargett
 *Idlewild Cafe (Laura Stanley), 119 N State
 Imperial Life Insurance Co of Asheville N C, 326-334 Fayetteville R12, T B Hahn supt
 *Independent Order of Good Samaritans and Daughters of Samaria in U S A, 128 E Davie H S Smith supreme grand sec-treas
INDEPENDENT ORDER OF ODD FELLOWS OF NORTH CAROLINA, Home Bldg 118 Fayetteville, John D Berry grand sec —phone 639
 Indian Refining Co, oils 305 Swain, plant S Blount nr So Ry, D E Austin mgr
 Inge Harry A, mehst Dillon Supply Co rms 314 W Jones
 Ingle Julian E Rev, h 116 New Bern av
 *Ingram Henry, coneretewkr h 519 W Cabarrus
 Ingram J R, clk rms 1507 Hillsboro
 *Ingram John W, porter h 425 S Blount
 Ingram Margaret McM Miss, tchr Peace Institute
 Ingram Thomas L, mill opr h 509 Cary
 Ingram William S, mehst h Whittaker's Mill rd
 Inscore Lettie Miss, h Caraleigh
 Inscore Leviticus V, clk Newsome & Doak h 216 Cox av
 Inscore Martha wid James, h Caraleigh
 International Vegetable Oil Co The, mfrs cotton seed products S Blount and So R R, J W Conway pres, W F Marsh mgr
 Interstate Motor Equipment Co, 110-114 E Davie, J S McDonald pres, W M Boylan v-pres-gen mgr, William Grimes sec, R T Boylan treas
 *Iredell John, porter h 612 S McDowell
 *Iredell Joseph, lab h 310 Cannon
 *Iredell Joseph, porter h 726 Manly

J. D. TYNER

114-116 E. DAVIE Phone 2118

Expert Auto Repairing

CROSS & LINEHAN CO.

CLOTHIERS AND FURNISHERS

234-236 FAYETTEVILLE STREET AND 4 W. MARTIN

TUCKER BUILDING

324

(1922-23) HILL DIRECTORY COMPANY'S

Leads the World in Value and Sales. A Saver of Time and Money
RAWLS MOTOR CO.

Phone 463

Ford and Lincoln Sales and Service



*Iredell Swanlow, dom h 612 S McDowell
Ireland Ella E Miss, pres opr Lester Engraving Co Inc h 31 S Swain

Irene Apts, 7 N Saunders
Ironsides Primitive Baptist Church, New Bern av cor N State
Irvin Edna Miss, registrar Peace Institute

*Irving Charles G, carrier P O h Fayetteville rd extd

*Irving Henry, painter h 716 S West

IRWIN DANIEL B, mgr Structural Supply Co rms 118 Polk

Iseley George A, sec-treas Boon-Iseley Drug Co Inc h 108 S Dawson

Ives Albert R, instructor Field Artillery N C N G h 103 Park av

Ives Hettie D Miss, clk James E Thiem h 530 Oakwood av

Ivey Esther Miss, bkkpr Baptist State Convention h Cary, N C

*Ivey Harmon, clk h 508 S Blount

Ivey Henry M, institution clk State Treasurer h 318 Oakwood av

Ivey Henry T, draftsman State Highway Commission h 611 Fayetteville

Ivey Jennie Miss, nurse State Hospital

*Ivey John, cook h 826 E Hargett

*Ivey John, farmer h Oberlin rd

Ivey John E, h 1814 Park Drive

Ivey Lonnie, clk rms 1702 Hillsboro rd

*Ivey Rhoda, dom h 1006 E Martin

*Ivey Sylvester, driver h 1326 E Lenoir

Ivey Thaddeus, office dep U S Marshal h Cary, N C

*Ivey William, helper Raleigh Coca-Cola Bottling Co h Rock Quarry rd

Izlar S O, clk h 1301 Hillsboro

J

*J N W Motor Co (O L Jones), 515 E Martin

Jackson A Alice Miss, steno R N Simms and ootary h 610 Polk

Jackson Albert L, carp h 318 E Martin

Jackson Anne Miss, steno The Progressive Farmer Co rms 615 Hillsboro

*Jackson Ashby, propr Arcade Shoe Shine h 310 S Bloodworth

Jackson Atlas M, carp h 109 Firwood av

*Jackson Carrie, laundress h 713 S Bloodworth

*Jackson Chaney, cook h 306 Camden

*Jackson Charles, cook h 713 S Bloodworth

Jackson Charles, mill opr h 204 Firwood av

*Jackson Charles, pantry man Yarborough Hotel h 722 S Fayetteville

*Jackson Dave, lab Dillon Supply Co

GEORGE M. NORWOOD

BRICK
COMPANY

CAPITAL CLUB BUILDING

Phone 2544-W

GEORGE M. NORWOOD

BRICK
COMPANY

Merchants National Bank

OF RALEIGH, N. C.

Both Active and Savings Accounts Solicited. 4% Interest Paid in Savings Department.

Largest Bank in This Section

RALEIGH CITY DIRECTORY (1922-23)

325

- JACKSON DONALD R**, atty at law and notary Pullen Bldg R219-221—phone 1491 h Pine Drive, Villa Hts—phone 1199
- Jackson Edward, bricklyr h 320 S Tarboro
- Jackson Elvis, h 408 E Martin
- Jackson Emily C wid W E, h 116½ Fayetteville
- Jackson Fannie L Miss, tchr Centennial School h 425 Fayetteville
- *Jackson George, grocer h 1000 E Lenoir
- *Jackson Gussie, lab h 325 N Haywood
- Jackson H Obard, tile setter h 210 W Lane
- Jackson Helen M Miss, steno State Highway Commission h 610 Polk
- Jackson James H, tinner h 526 N West
- *Jackson John, lab h 8 Montague la
- *Jackson Joseph, lab h 405 Battle
- *Jackson Laura, dom h McMakin nr Jones la
- *Jackson Lizzie, laundress h 310 S Bloodworth
- *Jackson Louis, clnr State Hospital
- *Jackson Lucy, dom h 424 S Swain
- Jackson Luke N, meh opr Carolina Washboard Co h 808 W Hargett
- Jackson M M Rev, pastor Epworth M E Church h Garner, N C
- *Jackson Maggie, cook h 325 N Haywood
- Jackson Marian L Miss, elk F W Woolworth Co h 808 W Hargett
- *Jackson Mary, laundress h 8 Railroad
- Jackson Mollie P wid W K, h 610 Polk
- *Jackson Nancy, cook h 211 W Lenoir
- Jackson Nannie wid A L, h 204 Firwood av
- Jackson Pattie Mrs, 1609 Park Drive
- Jackson Robert, mill opr h 204 Firwood av
- Jackson Robert A, carp h 1206 S Person
- *Jackson Sarah E, dom h 220 E Davie
- *Jackson Wesley, fireman h 621 W South
- Jackson William C, engnr City Water Dept h 407 N Dawson
- *Jacobs Courtney, lab h 409 S Bloodworth
- *Jacobs Eliza, dom h 409 S Bloodworth
- Jacobs Fletcher, painting contr Oberlin rd
- Jacobs Joseph N, spl agt Westchester Fire Ins Co rms 12 S Boylan av
- Jacobs-Kaplan Co, proprs The Vogue 213 Fayetteville, Charles Kohn pres, H C Kaplan v-pres, Solon Jacobs sec-treas
- Jacobs Mae Miss, h 530 E Davie
- Jacobs Solon (Rose Shop), sec-treas Globe Clothing Co and Jacobs-Kaplan Co h 110 N Bloodworth
- Jacobs Walter, tinner h 224 S East
- James Elsie Miss, nurse State Hospital
- James John O (The Bon-Ton Tailors), h 207 W Davie

COAL

POWELL & POWELL

INCORPORATED

BUILDING MATERIAL

Rough and Dressed Lumber

OLDHAM & WORTH

INCORPORATED
RETAIL LUMBER YARD Phone No. 154
Corner West and Cabarrus Sts.

Shingles and Laths

326

(1922-23) HILL DIRECTORY COMPANY'S

**HARDWOOD
CORK
EVERLASTIC TILE FLOORS**

R. L. DRESSER
 313 TUCKER BUILDING Phone 2559

James Lumber Co, 239 Fayetteville R611, C B Thrift pres-treas, R A Thrift v-pres, P H McGill sec
 James Oriana Mrs, chf clk State Board of Health h N Wilmington
 James Thomas, student bds 325 E Morgan
 *Jamestown Tailoring Co (Mason Massenburg), 123 E Hargett
JAMIESON SIMMS A, executive sec The Raleigh Chamber of Commerce Gilmer Bldg 221 Fayetteville R314—phone 1381 and treas Raleigh Merchants Assn Inc h 606 N Blount—phone 2044
 Jarrell Mildred Miss, opr So Bell Tel & Tel Co h 406 E Lane
 Jarrett John N, v-pres h 701 E Franklin
 Jarvis Audrey T Miss, h 515 N Dawson
 Jarvis Charles J, mgr W T Grant Co h 134 New Bern av
 Jarvis Joseph, section hd h 515 N Dawson
 Jarvis Pride T, tinner h 515 N Dawson
JARVIS SERVICE STATION, storage battery service 131 S Wilmington, E D Hudson battery man
 *Jasper William, lab h 716 Oakwood av
 Jeanes Edwin H, clk h 318 W Davie
 Jeans Robert, chauffeur h 210 S Harrington
 *Jefferies Della, cook h 505 E Edenton
 *Jefferies Samuel, janitor h 119 N Swain
 *Jefferies Tempie, laundress h 320 Camden
 *Jeffers Gertrude, cook 809 Glenwood av
 *Jeffers Lonnie, porter h Oberlin
 *Jeffers Luvenia, laundress h 530 Cabarrus la
 *Jeffers Minnie, cook h Oberlin
 *Jeffers Pauline, h Oberlin
 *Jefferson Bettie, cook h 702 S West
 *Jefferson Bridget, cook h 405 W South
 *Jefferson Clifford, lab h 702 S West
 *Jefferson Clifton, janitor h 702 S West
 *Jefferson Robert B, tchr St Augustine's School
JEFFERSON STANDARD LIFE INS CO OF GREENSBORO N C, Commercial Natl Bank Bldg 20 E Martin R411, F A Fetter mgr —phone 1113
 *Jefferson Thomas, fireman h 801 S Saunders
 *Jefferson Truletta, maid h 702 S West
 *Jeffreys Claudie, deliveryman h 813 S West
 *Jeffreys Tina, dom h 717 S Blount
 Jeffreys Manley J, huckster h 20 (1115) Harp
 *Jeffries Alpheus, driver h 819 S Blount
 *Jeffries Andrew, lab h 521 S Dawson
 *Jeffries Annie, nurse h 214 Canister
 *Jeffries Beulah, cook h 527 Pace
 *Jeffries Calvin, lab h 418 N Harrington
 *Jeffries Carnie T, barber 214 W South h 224 Fowler

ALLISON & BETTS, Real Estate & Insurance

107 FAYETTEVILLE STREET.

PHONE 1362

Bonds and Casualty Lines.

Automobile Insurance

BUTTERCUP ICE CREAM

PINE STATE CREAMERY CO., Inc.

PHONE BELL 421

116-118 S. SALISBURY

RALEIGH CITY DIRECTORY (1922-23)

327

- *Jeffries Charles, farmer h New Bern av rd
- *Jeffries Claud, driver h 813 S West
- *Jeffries Clyde, helper State Hospital
- *Jeffries Corrina, hairdresser h 1112 S Blount
- *Jeffries Dock, lab h 315 N McDowell
- *Jeffries Edward, lab h 301½ W Lenoir
- *Jeffries George, cook h Oberlin rd
- *Jeffries Grace, dom h 8 N Tarboro
- *Jeffries Harriet, laundress h 6 Cotton
- *Jeffries Henry D, tchr Crosby-Garfield School
- *Jeffries Hubert, helper h Oberlin rd
- *Jeffries John, orderly h 527 Pace
- *Jeffries Laura, dom h 126 E Cabarrus
- *Jeffries Laura, laundress h 610 E South
- *Jeffries Lee, cook h 722 S Dawson
- *Jeffries Lily, laundress h 527 Pace
- *Jeffries Lucy, dom h 323 W South
- *Jeffries Maggie, dom h 113 N Swain
- *Jeffries Mamie, waitress h 527 Pace
- *Jeffries Marcus, lab h 1425 E Jones
- *Jeffries Martha, dom h 201 Cannon
- *Jeffries Mary, proofreader Orgen Ptg Co h 121 W Cabarrus
- *Jeffries Orine, dom h 533 E Edenton
- *Jeffries Otis, lab h 912 Mark
- Jeffries Percy, mehst h 207 N West
- *Jeffries Peter, lab h 720 S Dawson
- *Jeffries Peter J, grocer 209 W South h 207 W South
- *Jeffries Rebecca, laundress h 113 N Swain
- *Jeffries Robert, lab h 7 Carroll's av
- *Jeffries Robert, mill hd h 533 E Edenton
- *Jeffries Rosa, laundress h 104 Lee
- *Jeffries Ruth, dom h 113 N Swain
- *Jeffries Sallie, cook h 121 E Cabarrus
- *Jeffries Samuel, lab h 214 Heck
- *Jeffries Sonny, helper h 113 N Swain
- *Jeffries Susie, dom h 201 Cannon
- *Jeffries Sylvester, janitor h 1112 S Blount
- *Jeffries Thomas, fireman State Hospital
- *Jeffries Walter, lab h 104 Lee
- *Jeffries William, driver h 316 S Bloodworth
- *Jeffries William, driver h 113 N Swain
- *Jeffries William, msgr h 512 E Worth
- *Jeffries William H Rev, h 719 S Dawson
- *Jeffries Willie, tchr h 905 Manly
- Jeffrys Edward H, auto mech h 606 New Bern av
- Jelly Florence T Miss, tchr Meredith College

RALEIGH'S SHOPPING CENTRE
Boylan Pearce Company
Phone 155. Private Branch Exchange
Ladies' Ready-to-Wear

IDENTIFY YOURSELF RENT A NEW FORD and Drive It Yourself
SORRELL'S GARAGE

400 S. SALISBURY STREET

RALEIGH, N. C.

HORNADAY & FAUCETTE

REAL ESTATE

117 WEST MARTIN STREET

RENTALS

BONDS

328

(1922-23) HILL DIRECTORY COMPANY'S

Harley-Davidson Motorcycles
Sidecars, Parcelcars

BOB UPCHURCH
320 South Blount Street
Phone Bell 1236

- *Jenkins Basil, barber L C Davis h 226 E Cabarrus
- *Jenkins Basil Jr, porter h 226 E Cabarrus
- Jenkins Charles L, physician 234 Fayetteville R401 h Fairview rd
Hayes-Barton
- *Jenkins Cora, laundress h 14 Stronach's al
- Jenkins Donald B, draftsman State Highway Commission h 611
Fayetteville
- Jenkins Edward, h Fairview rd, Hayes-Barton
- *Jenkins Florida, dom h 226 Bledsoe av
- Jenkins James, salesman D F Fort Jr h 14 W Martin R4
- Jenkins Joseph, h Fairview rd, Hayes-Barton
- *Jenkins Mattie, dom h 226 E Cabarrus
- Jenkins Mattie A wid John, head matron The Methodist Orphanage
- Jenkins Memorial M E Church (South), N Boylan av cor Devereaux,
Rev L B Pattishall pastor
- *Jenkins Nancy, laundress h 821 Fayetteville
- *Jenkins Thomas, lab h 821 Fayetteville
- Jenkins W Henry, trav salesman h 219 Glascock
- *Jenkins William, lab h 207 Pugh
- Jenks David P, carp bds 809 Belmont
- Jenks Elred L, loomfixer h 25 (1125) Harp
- Jennerjohn J Warren, tchr High School
- Jennette Ethyl M Miss, steno Smith & Maxwell and notary h 100
N Bloodworth
- Jennette Hubert B, clk h 616 W Hargett
- Jennette Wallace R, bkkpr Yarborough Hotel h 499 Boylan av
- JENNINGS ERNEST S** (Jennings Tire Co), h 315 Cutler—phone
965-M
- JENNINGS TIRE CO** (E S Jennings), steam vulcanizing, auto sup-
plies, tires and tire accessories, distributors Kelly-Springfield
tires and Michelin tubes W Davie cor S McDowell—phone Bell
1230 (see back cover and page 22)
- Jenrette John W, carp h Aycock nr Glenwood av
- Jenrette Joseph M, clk State Highway Commission h 1100 Glen-
wood av
- JERMAN B SYDNOR**, pres The Commercial Natl Bank, v-pres Va
Cotton Mills 1st v-pres The Raleigh Chamber of Commerce and
treas W H King Drug Co Inc h 7 E North—phone Bell 220
- Jerman Carolina P wid T P, h 709 E Lane
- Jernigan McKinley, chauffeur bds 510 N Dawson
- Jernigan Thomas, helper bds 510 N Dawson
- Jessup Grover, attdt State Hospital
- *Jeter Lula, laundress h 218 W North
- Jeter Philip H, pres Carolina Chero-Cola Bottling Co h Decatur,
Ga
- *Jeter Sank, lab h 218 W North

COTHRAN & McKIMMON MOTOR COMPANY

10-18 E. Davie

Phone 2214

RALEIGH, N. C.

E. G. COTHRAN **STUDEBAKER SALES AND SERVICE** W. S. McKIMMON

JAMES E. THIEM, Everything for the Office

STATIONERY—SPORTING GOODS

125 FAYETTEVILLE STREET

Bell Phone 135

RALEIGH CITY DIRECTORY (1922-23)

329

Phone 74

UNEXCELLED SERVICE
CAPITAL CITY LAUNDRY
“SEND IT TO THE LAUNDRY”

115½ WEST MARTIN

- Jewett Frederick A, condr h 708 W Peace
Johns Alice Miss, h 120 W Edenton
Johns Andrew I, pressman Mitchell Printing Co h 526 N East
*John Frank, lab h 113 N Harrington
*Johns Joseph, carp h 229 E Worth
Johns Mattie I wid Thomas, h 9 Maiden la
Johns Robert E, salesman Hornaday & Faucette h 120 W Edenton
Johnson A Dewey, clk The Vogue h 17 E Cabarrus
*Johnson Adeline, dom h 416 Bragg
Johnson Albert S, carp h E Morgan nr S Pettigrew
*Johnson Alexander, carp h 514 W South
*Johnson Alexander, lab h 214 W North
Johnson Alexander, mill opr h 72 (1147) N Blount extd
Johnson Alfred L, auto mech Rawls Motor Co h 420 Fayetteville
*Johnson Alma, cook h 710 E Hargett
*Johnson Alonzo B, prin State School for Blind and the Deaf
Johnson Alonzo E, stone ctr Cooper Monument Co h 118 N Me-
Dowell
Johnson Alvin S, tob h 111 Polk
Johnson Alvis, dolpher h 54 (1111) N Blount extd
Johnson Angeline wid John, h 319 Idlewild av
Johnson Annie Miss, cashr dept C P & L Co h 60 Summit av, Cara-
leigh
Johnson Arthur J, ear repr h 505 E Franklin
Johnson Arthur P, laboratory asst State Highway Commission h
132 S Boylan av
Johnson Bernice C, salesman Central Motors Inc h 110½ Fay-
etteville
*Johnson Bessie, laundress h 314 W South
Johnson Bessie Miss, h 206 S Pettigrew
Johnson Bettie Miss, h 1201 S Blount
Johnson Calvin, h 72 (1147) N Blount extd
Johnson Charles B, weaver h Maywood av, Caraleigh
Johnson Charles E, pres Atlantic Fire Ins Co, Carolina P & L Co,
Palmetto P & L Co and Yadkin River Power Co h 120 Hills-
boro
JOHNSON CHARLES E JR, general insurance, stocks and bonds,
The Raleigh Banking & Trust Bldg 5 W Hargett (2d fr)—
phone Bell 182 h 120 Hillsboro—phone 137 (see page 3)
Johnson Charles H, overseer Raleigh Cotton Mill h 602 Holt av
Johnson Charles L, blksmith h 317 W Johnson
JOHNSON CHARLES W, agt Am Ry Express Co 20 E Morgan—
phone Bell 59 h 307 W Jones—phone Bell 2192-J
Johnson Charles W, barber College Court Barber Shop h 206 E
Pettigrew

The Raleigh Savings Bank & Trust Co.

Savings Deposits a Specialty.

We Pay 4 Per Cent. Interest, Compounded Quarterly

Wachovia Bank and Trust Company

WINSTON-SALEM, ASHEVILLE, HIGH POINT, SALISBURY, RALEIGH
NORTH CAROLINA

For Every Financial Need: Commercial Banking, Trust, Savings, Safe Deposit, Investment

330

(1922-23) HILL DIRECTORY COMPANY'S

SANITARY LAUNDRY } **Laundrers, Cleaners**
and Dyers
BOTH PHONES 391
411-413 SOUTH McDOWELL

Johnson Charlotte E Miss, steno State Library Commission h 132
S Boylan av
Johnson Chester E, musician h 530 E Edenton
*Johnson Clara, laundress h 14 Ross
Johnson Clarence, carp h 206 S Pettigrew
Johnson Clarence, supt h 221 N Bloodworth
Johnson Clarence A, pres Apex Brick Co and Johnson Coal & Ice
Co h 316 Halifax
Johnson Clarence A Jr, student h 316 Halifax
Johnson Clarence A Mrs, State Board of Charities and Public Wel-
fare h 316 Halifax
Johnson Clarice Miss, h 548 E Jones
JOHNSON COAL & ICE CO, 109 W Martin, C A Johnson pres,
T W Johnson v-pres-treas, James I Watkins sec—phone 457 (see
page 29)
*Johnson Cornelius, janitor h 1002 Mark
Johnson Cornie Miss, h 315 S Harrington
Johnson Coy C, bkkpr Howard White h 114 S Blount
Johnson D C, attdt State Hospital
Johnson Daisy Miss, steno Interstate Motor Equipment Co h 511
S Salisbury
Johnson David D, broker h 10 Enterprise
*Johnson David, lab h 318 S Haywood
Johnson E J, attdt State Hospital
Johnson Earl, mgr ins dept C E Johnson Jr h 202 W Morgan
Johnson Earl F, clk h 548 E Jones
Johnson Edgar, h 115 N McDowell
Johnson Edward, grocer 728 Gaston
*Johnson Edward D, lab h 416 Lee
*Johnson Elizabeth, dom h 710 Ellington
Johnson Elizabeth H wid W A, h 304 W Edenton
*Johnson Ella, dom h 102 Smithfield
*Johnson Elliott, lab h 802 S Blount
Johnson Emma Miss, h 726 Gaston
Johnson Emma Mrs, h 54 (1111) N Blount extd
*Johnson Ernest L, bricklyr h 607 S Blount
Johnson Ernest R, engr h 110 Cox av
Johnson Ervin M (College Court Barber Shop), h co
*Johnson Estelle, cook h 219 S Harrington
*Johnson Ethel, maid h 627 Cannon
Johnson Ethel R Miss, h 14½ E Morgan
*Johnson Etta, dom h 603 E Cabarrus
Johnson Everett T, bkbndr h 507 Devereaux
Johnson F Tilden, warehouseman Barbee & Co h 613 Polk
Johnson Frances wid L W, h 60 Summit av, Caraleigh
Johnson Frank, salesman Gilmer's Inc h 132 E Boylan av

CAMPBELL-WARNER CO. } **Monuments**
Iron Fencing
Building Stone
210-12 SOUTH WEST STREET. PHONE No. 1131

WYATT-BURRUSS FUEL CO.

Successors to WYATT-SMITH FUEL COMPANY
WHOLESALE AND RETAIL

COAL, COKE AND WOOD

Bell Phone, 2142; Raleigh Phone, 180

220 S. SALISBURY

RALEIGH CITY DIRECTORY (1922-23)

331

Johnson G Ernest, tel opr h 404 N Bloodworth
*Johnson Geneva, dom h 416 Lee
Johnson George E, bkkpr B F McClamroek & Co h 530 Clay
Johnson Gotthard W, carp h 311 S Dawson
*Johnson Grady, lab h 602 E Davie
*Johnson Green, porter h 603 E Cabarrus
*Johnson Harriet, dom h 1002 Mark
Johnson Harry A, mill hd h 53 Summit av, Caraleigh
Johnson Harvey J, bkkpr Merchants Natl Bank h 10 N East
*Johnson Henry, taxi h 609 S Saunders
Johnson Irene S Miss, steno McClenaghan, Griffith & Hayes h 602
Holt av
Johnson J A, h 122 Hillcrest
Johnson J Baxter, trav salesman h 522 S Salisbury
Johnson J Ernest, mgr Postal Tel-Cable Co h 404 N Bloodworth
Johnson J Hugh, engr h 503 Polk
Johnson J T, attdt State Hospital
*Johnson Jacob, lab h 510 S East
Johnson James B, carp h 420 S Salisbury
Johnson James F, contr h 422 S Dawson
**JOHNSON JAMES F, sec-treas Cherokee Brick Co h 132 S Boylan
av—phone 760**
Johnson James H (J L J & Co), h 721 N Bloodworth
Johnson James I, State Cotton Grader h 105 N Boylan av
Johnson James L (J L J & Co), h 721 N Bloodworth
Johnson James L Jr, elk h 721 N Bloodworth
Johnson James L & Co (J L & J H J), grocers 113 Oberlin rd
Johnson James M, ins agt h 105 Park av
Johnson James M, mill hd h 50 Maywood av, Caraleigh
*Johnson Janie, cook h 706 Ellington
Johnson Jefferson D, elk Hudson-Belk Co bds 515 Fayetteville
*Johnson John, lab h Sheppard nr Oberlin rd
Johnson John D, blksmith 128 E Cabarrus h 311 E Lane
Johnson John H, painter h 728 Gaston
Johnson John T, auto meeh h 726 Gaston
*Johnson Julia, cook 614 Polk
*Johnson Julius, lab h 1112 S Bloodworth
Johnson Kathleen E Miss, cashr Efirid's Dept Store h 14½ E Mor-
gan
Johnson L J, v-pres Apex Brick Co h Apex, N C
Johnson Lacy, flagman bds 317 W Morgan
*Johnson Laura, cook h 523 New Bern av
*Johnson Lelia, laundress h 563 E Cabarrus
Johnson Lenox, engr h 202 W Morgan
*Johnson Lessie, maid h 627 Cannon
Johnson Livingston Rev, editor Biblical Recorder h 530 E Jones

DURHAM LIFE INSURANCE CO. Life, Health, Accident
RALEIGH, N. C. "We Protect the Family" A Policy for Every Member of the Family

JORDAN

MOTOR CARS

Allen-Marshall Motor Co., Inc.

DISTRIBUTORS

414 S. Salisbury Street

Phone 2595

BRAGG HARDWARE CO. } WHOLESALE and RETAIL

128 EAST MARTIN

PHONE 304

332

(1922-23) HILL DIRECTORY COMPANY'S

Leads the World in Value and Sales. A Saver of Time and Money

Phone 463
Ford and Lincoln Sales and Service

RAWLS MOTOR CO.



- Johnson Lizzie Miss, h 220 W Cabarrus
Johnson Lloyd G, salesman J M Edwards h 11 S Person
Johnson Lonnie, stone ctr h 415 S Person
Johnson Lora Miss, nurse State Hospital
*Johnson Lovie, dom h 1002 Mark
Johnson Lucille Miss, clk Ellington's Art Store h 141½ E Morgan
*Johnson Lucinda, cook h 416 Lee
Johnson Mack L, clk h 60 Summit av, Caraleigh
Johnson Marion R, desk sergt police h 219 Smithfield
*Johnson Mark, janitor h 710 E Davie
*Johnson Mary, dom h 416 Bragg
Johnson Mary E Miss, h 319 Idlewild av
Johnson Mary L Miss, tchr Meredith College h 530 E Jones
Johnson Mary M Miss, h 105 Park av
Johnson Mary V wid A R D, h 132 S Boylan av
Johnson Maude Miss, h Maywood av, Caraleigh
Johnson Maude E Miss, h 920 N Bloodworth
Johnson May V Miss, asst sec Red Cross, Wake Chapter rms 567
N Person
Johnson Memorial Baptist Church, W North cor Boylan av, Rev
Raymond R Lanier pastor
*Johnson Minnie, cook h 710 Ellington
Johnson Minnie E wid F W, clk A D Royster & Bro h 14½ E
Morgan
Johnson Motor Co (W L Johnson), 112 W Hargett
*Johnson Nannie, dom h 1112 S Bloodworth
Johnson Neal H, carp h 719 High
*Johnson Nellie, cook h 227 E Worth
Johnson Nellie Miss, saleslady Gilmer's Inc h 17 W Johnson
Johnson Omie Miss, cashr The Superba Theatre h 514 Fayette-
ville
Johnson Oscar F (J & Turner), h 312 S Person
Johnson Paul, cabtmkr h 843 W Morgan
Johnson Pearl Miss, h 420 S Salisbury
*Johnson Pharoah H, carp h 710 E Hargett
*Johnson Rachel, dom h 214 Cannon
Johnson Rebecca wid J I, h 202 W Morgan
Johnson Rebecca wid M R, h 219 Smithfield
*Johnson Richard, bricklyr h 416 Bragg
*Johnson Robert, janitor h 710 E Hargett
*Johnson Robert, lab h 102 Smithfield
Johnson Robert A, musician h 530 E Edenton
Johnson Robert L, mehst h 223 N Salisbury
Johnson Roland R, mill hd h 12 W Franklin
Johnson Rom T, ship clk Royall & Borden Furniture Co h 502 S
Wilmington



Phone 364

COOPER MONUMENT CO.

MEMORIALS, GARDEN SEATS, PEDESTALS, IRON FENCE, VASES, SEATS
219 WEST MARTIN STREET. Catalogue on Request

DERMOTT HEATING CO.

220 1/2 FAYETTEVILLE STREET

PHONE 379

HEATING
ENGINEERS and
CONTRACTORS

RALEIGH CITY DIRECTORY (1922-23)

333

- Johnson Ruffin F, inspr h 548 E Jones
- Johnson Sallie wid Henry, h 57 Summit av, Caraleigh
- Johnson Samuel A, mechst h Glenwood av nr White Oak rd, Bloomsbury
- Johnson Samuel E, lieut medical officer U S N Recruiting Station h 118 N Wilmington
- *Johnson Sarah, dom h 321 Fowler
- Johnson Seth, carp h 716 Fayetteville
- Johnson Susan P Miss, saleslady Efir'd's Dept Store h 420 S Salisbury
- *Johnson Susie, dom h 114 W Lenoir
- Johnson Tapley O, salesman h 321 E Morgan
- Johnson Thomas J, sec-treas h 128 Woodburn rd
- Johnson Thomas W, v-pres-treas Johnson Coal & Ice Co and sec Apex Brick Co h 120 Woodburn rd
- Johnson W Everett, engr dept C P & L Co bds 528 S Salisbury
- Johnson W H, h 611 Halifax
- Johnson W Martin, bkkpr rms 515 Fayetteville
- *Johnson Wade, lab h 529 E Edenton
- *Johnson Walter, lab h 920 Manly
- Johnson Walter S, condr h 111 W Cabarrus
- *Johnson Wiley, lab h 602 E Davie
- Johnson Wiley T, clk h 18 S Swain
- Johnson William, helper h 9 McKee
- *Johnson William, lab h 227 E Worth
- *Johnson William, lab h 217 W North
- Johnson William, student h 304 W Edenton
- Johnson William A, carp h 507 Devereaux
- Johnson William B, musician h 530 E Edenton
- Johnson William B, watchman h 920 N Bloodworth
- Johnson William C, painter h 415 Cary
- Johnson William E, bkbndr h 507 Devereaux
- Johnson William H, clk h 511 S Bloodworth
- Johnson William H, watchmkr 103 W Martin h Benjamin cor Glascock
- Johnson William L (Johnson Motor Co), h Watauga cor Glascock
- Johnson William L, clk North Side Drug Store h 447 Halifax
- Johnson William M, clk Job P Wyatt & Sons Co rms Y M C A
- Johnson William P, grocer 579 E Cabarrus h 306 S East
- *Johnson Zebulon, lab h 1120 S Bloodworth
- JOHNSON & TURNER (O F Johnson, L H Turner), attys at law**
Pullen Bldg 326-334 Fayetteville R6—phone 2721
- Johnston Nellie M Miss, steno State Library Commission h 411 E Lane
- Johnston Ophelia C Miss, h 411 E Lane

COAL
POWELL & POWELL
 INCORPORATED
BUILDING MATERIAL

D. F. FORT, Jr.

Capital Club Building

Phone 192



NASH MOTOR SALES COMPANY

Distributors NASH MOTOR CARS AND TRUCKS
329 S. BLOUNT ST.

LAFAYETTE MOTOR CARS
Phone No. 2440

334

(1922-23) HILL DIRECTORY COMPANY'S

Johnston Robert E, engnr h 411 E Lane
Johnston Ruby Miss, laundress State Hospital
Joiner Carl, lab h 422 S Dawson
Joint Building Committee, 20 E Martin R914, H A Underwood
engnr

*Jolly Charles C, grocer h 621 E Davie
Jolly Charles C, student h 5 King's al
Jolly Frank M Mrs, v-pres-treas Jolly & Wynne Jewelry Co h 309
S Boylan av

*Jolly Fred, plumber R G Parker h 217 Bledsoe av
Jolly Hattie C wid B R, h 117 S McDowell

*Jolly Ida, laundress h 217 Bledsoe av

*Jolly Janie, laundress h 407 Lee

*Jolly Simon, plstr h 407 Lee

**JOLLY & WYNNE JEWELRY CO, 128 Fayetteville, Albert L Cox
pres, Mrs F M Jolly v-pres-treas, John M Little sec—phones
Bell 772, Raleigh 217**

*Jones Agnes, cook h 14 Rogers al

*Jones Albert, driver h 1 Johnson's al

*Jones Albert, plstr h 709 Shaw's Court

Jones Albert E, janitor h 23 E Worth

Jones Albert E Jr, auto mech Gill's Garage h 23 E Worth

Jones Albert W, brakeman h 325 W Edenton

*Jones Alberta, laundress h 584 E Cabarrus

*Jones Alfred, porter h 506 E Cabarrus

*Jones Alice, dom h 750 Fayetteville

Jones Alice wid T W, h 112 N Harrington

*Jones Alice E, tchr Crosby-Garfield School h 124 W Cabarrus

*Jones Alonzo, shoe polisher h 519 S Haywood

*Jones Alpheus, porter h 506 E Cabarrus

Jones Alphonso, salesman C R Boone h 8 S East

Jones Amos J, watchman h 1109 S Wilmington

Jones Andrew, carrier P O h 715 Belmont

Jones Anne B Miss, h 522 Fayetteville

*Jones Annie, dom h 205 Church

*Jones Annie, dom h 121 E Davie

*Jones Annie, dom h 750 Fayetteville

*Jones Annie, dom h 423 Green

*Jones Annie, dom h 1 Holleman

*Jones Anine, dom h 610 Smithfield

*Jones Annie, dom h South Boundary nr Smith

*Jones Annie M, grocer 812 Fayetteville h 31 Hayti al

Jones Armistead (A J & Son), h 219 Hillsboro

**JONES ARMISTEAD & SON (Armistead and William B), attys at
law Commercial Natl Bank Bldg 20 E Martin R511—phone 430**

*Jones Arthur, lab h 710 Upchurch

Contracting Painter
and Paper Hanger.
Paint Supplies

JOHN ASKEW

P. O. Box 189

Phone 2706-W

322 S. BLOUNT

SAVE YOUR MONEY THE EASY WAY THE RALEIGH BUILDING AND LOAN ASSOCIATION

OFFICE, 107 FAYETTEVILLE STREET
J. C. ALLISON, Secretary and Treasurer

R. S. BUSBEE, President
D. F. BETTS, Asst. Secretary and Treasurer

A. M. MAUPIN

ALL KINDS OF
INSURANCE AND
SURETY BONDS

Commercial Bank Bldg., R514

Phone 104

RALEIGH CITY DIRECTORY (1922-23)

335

- *Jones Arthur, lab h 228 W Lenoir
- *Jones Arthur, waiter h 524 Cannon
- Jones Augusta wid G B, h 515 S Harrington
- Jones Bernie P, dep U S int rev colr h 601 Fayetteville
- *Jones Beatrice, tchr h 518 W South
- *Jones Benjamin, lab h 3 Hayti al
- *Jones Berlie, dom h 430 S Swain
- *Jones Bessie, dom h 1286 E Edenton
- *Jones Bessie, laundress h 729 S Bloodworth
- *Jones Betsy, dom h 413 Green
- *Jones Bettie, cook h 322 Bragg
- *Jones Bettie, cook h 109 N Haywood
- *Jones Bettie, laundress h 908 E Davie
- Jones Bottling Works, 420 S McDowell, H C Jones mgr
- Jones Bros (W R Jones), auto reprs and garage Oberlin rd
- Jones Bryant W, grocer 528 Hillsboro h 121 Park av
- Jones Byrd P, carp h 714 W Peace
- Jones Carmen Miss, h 502 Tilden
- Jones Charles A, helper h 707 N Person
- Jones Charles A, granite ctr Campbell-Warner Co bds 116 S West
- *Jones Charles B, lino opr Orgen Printing Co h 506 E Cabarrus
- Jones Charles H, printer Bynum Printing Co h 120 S Harrington
- Jones Charles J, carp h 223 Pace
- *Jones Charlotte, laundress h 527 E Edenton
- Jones Charlotte E Miss, h 121 Park av
- Jones Clarence, helper h 25 McKee
- Jones Claude G (West Raleigh Pressing Club), h 301 Glenwood av
- Jones Claudia D Miss, h 1806 Hillsboro rd
- *Jones Clem, shoemkr h 11 Hayti al
- Jones Clovis, bottler h 508 Cary
- *Jones Clyde, lab h 29 Lee
- *Jones Cora, laundress h 611 E Davie
- *Jones Corinna, laundress h 420 S Swain
- Jones Corydon S, clk P O h 509 Hillsboro
- *Jones Daisy, laundress h 422 S Haywood
- *Jones Daniel, lab h 570 E Cabarus
- *Jones Daniel, porter h 606 E Davie
- Jones David, farmer bds Avent Ferry rd, Nazareth
- Jones Dewey, bridgewkr h 405 N Saunders
- *Jones Doek, lab h 513½ E Davie
- Jones Doctor L, car inspr h 719 N Person
- *Jones Dora, cook h 419 N West
- *Jones Dora, laundress h 311 W South
- *Jones Edna, laundress h 731 S Person
- Jones Edna Miss, tchr Meredith College h 407 N Person
- *Jones Edward, lab h 12 Kildee al

RALEIGH'S SHOPPING CENTRE
Boylan Pearce Company
 Phone 155. Private Branch Exchange
Silks, Dress Goods and Dress Trimmings

THOMAS H. BRIGGS & SONS

— THE BIG HARDWARE MEN —

Atlantic Life Insurance Company

EDMUND STRUDWICK, President

GEO. D. RICHARDSON COMPANY, General Agents, Raleigh, N. C.

GEO. D. RICHARDSON,
President and Agency Supervisor

B. A. MCKINNEY,
Vice-President and Auditor

C. I. GODWIN,
Secretary-Treasurer

336

(1922-23) HILL DIRECTORY COMPANY'S

Jones Edward H, phys 1331½ E Martin h 317 W Morgan

*Jones Effie L, tchr Washington School

Jones Elizabeth C wid J A, h 903 New Bern av

*Jones Ella, laundress h 1013 Mark

*Jones Ella, laundress h South Boundary nr Smith

Jones Ella wid J H, h 802 N Boylan av

Jones Elva Miss, saleslady W T Grant Co h 151½ N West

*Jones Emanuel, janitor State Depts Bldg h 907 Fayetteville

Jones Emily A Miss, clk State College P O Station h 120 S Harrington

*Jones Emma, laundress h 425 Smith

Jones Eric C, salesman Thomas H Briggs & Sons h 328 W Edenton

*Jones Ernest, confr h 712 Fayetteville

*Jones Ernest, frt hd h 512 W South

Jones Ernest C, grocer 605 New Bern av h 607 New Bern av

Jones Ethel Miss, clk Hudson-Belk Co h 320 E Cabarrus

*Jones Etta, cook h 141 Holleman

*Jones Eugene, porter h 908 E Davie

*Jones Eugenia, cook h 506 E Cabarrus

*Jones Fannie E, dom h 709 Manly

*Jones Flonnie, laundress h 7 Dodd

Jones Florence H Miss, sec Red Cross Wake Co Chapter h 611 Halifax

*Jones Flossie, dom h 705 Ellington

*Jones Frances, dom h 414 W South

*Jones Frank, lab h 1418 New Bern av

Jones Frank E, bottler h 212 Linden av

Jones Frederick Jr, clk W T Grant Co h 106 Harrison av

Jones Frederick C, sec-treas City Club h 14 S Swain

Jones Frederick E, car repr h 802 E Boylan av

Jones Frederick H, condr h 107 N Saunders

*Jones Gaddis, lab h 423 Green

*Jones Gadsie, dom h 907 E Martin

Jones Garland C, trav salesman h 7 N East

Jones Gaston C, pressman The Raleigh Times h 111 W Jones

*Jones George, elev boy Yarborough Hotel h 731 Lincoln Drive

*Jones George, helper h 208 W Lenoir

Jones George L, motorman h 323 E Cabarrus

*Jones George T, mgr Mallette Drug Co Inc h 219 E Cabarrus

Jones Gertie wid J T, h Caraleigh

Jones Gladys Miss, h 20 E Worth

Jones Grady, trav salesman bds 317 W Morgan

JONES H HUNTER, v-pres Capital City Laundry and civ engr
State Highway Commission rms Y M C A—phone 1306

*Jones Hannah, cook h 418 Smith

*Jones Harry, clk h 514 Smith

Auto Electric & Battery Co. "Exide"
 PHONE 647
 411 FAYETTEVILLE



J. F. WIGGS } **Auto Repairing**
414 Salisbury **Phone 1436** } **and Accessories**

Jones Harry E, mgr Jones Bottling Wks h 903 W South
 Jones Harvey, carp Ford Bros h W Peace
 *Jones Hattie, dom h 1 Johnson's al
 Jones Helen Miss, opr So Bell Tel & Tel Co h 320 E Cabarrus
 Jones Helen Miss, tehr The Methodist Orphanage
 *Jones Henrietta, dom h 9 Lee's al
 *Jones Henry, baker Royal Baking Co h 210 Lee
 Jones Henry K, grocer 412 W North h 304 N Saunders
 Jones Herbie D, steelwkr h 911 Belmont
 *Jones Hester, janitress h 710 S West
 *Jones Hilton, lab h 321 W South
 *Jones Horace, lab h 313 W South
 *Jones Howard, h 574 E Lenoir
 Jones Howard Z, brakeman h 502 Cleveland
 *Jones Hubert, driver h 420 S Swain
 Jones Hubert R, student h 1806 Hillsboro rd
 *Jones Hugh, lab h 907 Fayetteville
 Jones Hyacinth Miss, h 402 E Hargett
 *Jones Ida, dom h 217 S State
 *Jones Ida, laundress h 16 Ross
 *Jones Iola, laundress h 518 W South
 Jones Isabel H Miss, h 404 Hillsboro
 Jones J A, supt maintenance C P & L Co rms Y M C A
 *Jones Jacob J, lab h 835 Fayetteville
 *Jones James, attdt h 527 Pace
 *Jones James, chauffeur h 602 St Mary's
 *Jones James, driver h 610 E Davie
 *Jones James, driver h 536 E Edenton
 *Jones James, driver h 311 E Worth
 *Jones James A, lab h 702 S Bloodworth
 Jones James E, brakeman h 502 Cleveland
 Jones James G, auto meeh Gill's Garage h 223 N Wilmington
 Jones James P, printer h 113 N Bloodworth
 Jones James W, mill opr h 32 (1134) Harp
 *Jones Jane, dom h 408 Smith
 *Jones Jesse, helper h 430 S Swain
 Jones Jesse E, mill hd h 802 N Boylan av
 *Jones John, lab h 715 S West
 *Jones John Jr, lab h 715 S West
 *Jones John, lab h 520 Smith
 *Jones John, porter h 1 Holleman
 *Jones John, h 420 S Swain
 Jones John D, clk Wood-Worley Furniture Co h 207 S East
 *Jones John E, driver h 207 E South
 Jones John H, engr h 114 W Franklin
 Jones John H, news agt h 323 W Davie

GOODWIN-SMITH FURNITURE CO.
 124 EAST MARTIN STREET.
 PHONE 516
 The House That
 Makes Homes Happy

**Willingness
to Serve**



**Equipment
to Serve Well**

Wachovia Bank and Trust Company

WINSTON-SALEM, ASHEVILLE, HIGH POINT, SALISBURY, RALEIGH
NORTH CAROLINA

For Every Financial Need: Commercial Banking, Trust, Savings, Safe Deposit, Investment

338

(1922-23) HILL DIRECTORY COMPANY'S

- Jones John M, granite h 326 W Hargett
Jones John V, clk Wood-Worley Furniture Co h 101 S Bloodworth
*Jones Joseph, lab h 121 E Davie
Jones Josiah S, foreman h 510 S Salisbury
*Jones Julia, dom h 321 W South
Jones Julia E wid M G, h 223 N Wilmington
*Jones Julia I, hairdresser 125 E Hargett R14 h 105 N State
Jones Katherine Miss, h 423 S Wilmington
*Jones Kittie, cook h 552 E Cabarrus
*Jones Lafayette, lab h 311 W South
*Jones Laura, cook h 205 Church
Jones Laura B Miss, h 112 S West
Jones Laura R Mrs, saleslady Brotan's Fifth Avenue Shop h 217 W Morgan
*Jones Lelia, dom h 702 S Bloodworth
Jones Lelia D wid E T, h 111 Seawell av
**JONES LEON M, sec-treas-mgr Capital City Laundry rms Y M C
A—phone 1306**
*Jones LeRoy, helper h 206 W South
Jones Letha J wid L J, h 546 E Martin
*Jones Lillian, dom h 403 W South
*Jones Lillie, dom h 738 S Person
*Jones Lizzie, cook Nash Drive, Hayes-Barton
Jones Lona H wid E W, h 317 W Morgan
*Jones Lonnie A, soft drinks 401 S Haywood h 519 S Haywood
Jones Lonnie H, bridge carp h 502 W Morgan
*Jones Lonnie M, paperhngr h 616 E Davie
*Jones Louise, dom h 11 Hayti al
Jones Lovie Miss, tchr Peace Institute
Jones Lovitt Miss, h 802 N Boylan av
*Jones Lucille, laundress h 526 Haywood's la
Jones Lucy Miss, county nurse h 522 N Person
*Jones Lucy, dom h 1120 S Bloodworth
*Jones Lula, laundress 12 Kildee al
Jones Lura Miss, h 207 S East
Jones Luther H, mill hd h 53 (1107) N Blount extd
Jones Lyda J Miss, h 223 N Wilmington
Jones Lydia L Miss, h 223 N Wilmington
*Jones Mabel M, tchr h 1012 New Bern av
Jones Mack, chauffeur h 514 N Dawson
*Jones Madison, fireman h 314 N Dawson
Jones Madison G, engr h 524 S Harrington
*Jones Maggie, laundress h 217 S State
Jones Maggie wid William, h 209 N Salisbury
*Jones Malachi, carrier P O h 518 W South

WALKER ELECTRIC CO.
ELECTRAGISTS
WIRING, REPAIRING, SUPPLIES, MOTORS,
GENERATORS, NATIONAL MAZDAS, TELE-
PHONE, CLOCK AND SIGNAL SYSTEMS,
ESTIMATES CHEERFULLY FURNISHED
PHONE 1155
110 WEST MARTIN

115 W. DAVIE STREET
Telephone 313

ROY M. CHIPLEY
CHIPLEY MOTOR COMPANY
DISTRIBUTORS

Automotive Transportation

Packard



OFFICE: 812-14 COMMERCIAL BANK BUILDING. PHONE 2137.
PLANT: BRICKHAVEN

CHEROKEE BRICK COMPANY

- Jones Malchus G, condr h 218 N Harrington
 *Jones Mamie, dom h 112 E Lenoir
 *Jones Mamie, dom h 435 Smith
 Jones Mamie E wid W O, h 108 Park av
 *Jones Marcellus, lab h McMakin nr Holloman rd
 Jones Margaret C Miss, h 203 Hillcrest
 Jones Margaret R Miss, h 121 Park av
 *Jones Marie A, tehr Crosby-Garfield School h 574 E Lenoir
 *Jones Martha, dom h 529 E Lenoir
 *Jones Martha, laundress h 1418 New Bern av
 *Jones Martha, h Oberlin rd
 *Jones Mary, dom h 219 Fowler
 *Jones Mary, dom h 710 Upehureh
 *Jones Mary, laundress h 117 N Swain
 *Jones Mary, laundress h 306 S Bloodworth
 *Jones Mary A, cook h 413 W Martin
 Jones Mary B Miss, h 409 N Saunders
 *Jones Mary E, cook 901 Glenwood av
 Jones Mary E Miss, clk Hudson-Belk Co h 223 Pace
 Jones Mary E wid M J, h 53 (1107) N Blount extd
 Jones Mary M Miss, h 117 N Wilmington
 *Jones Maryland, butler 1104 N Person
 *Jones Matilda, cook h 728 Manly
 *Jones Mattie P, tehr h 416 E South
 Jones Maybelle Miss, opr So Bell Tel & Tel Co h 500 Glenwood av
 *Jones Mildred, dom h 409 E Worth
 Jones Millard, msgr h 218 N Harrington
 *Jones Millard F Rev, pastor Fayetteville Street Baptist Church h 805 S Haywood
 *Jones Mina, cook h 553 E Edenton
 *Jones Minerva, dom h 591 E Cabarrus
 *Jones Minor, cementwkr h 322 Bragg
 *Jones Mollie, laundress h 1013 Mark
 *Jones Nancy, h 424 Smith
 Jones Nannie Miss, h 903 New Bern av
 *Jones Nathaniel, helper Wallin & Trull h 519 W South
 *Jones Nora A, trained nurse 709 Shaw's Court
 *Jones Novella, laundress h 222 Fowler
 *Jones Orange, lab h 591 E Cabarrus
 Jones Oscar, mill opr h 28 (1131) Harp
 *Jones Oscar L (J N W Motor Co), h 729 S Bloodworth
 Jones Oscar M, bond clk State Treasurer h 228 S Bloodworth
 *Jones Oscar W, lab h 204 E Lenoir
 Jones Otis V, clk h 317 S Person
 Jones P B, clk rms 601 Fayetteville
 Jones Patrick P, carp h 227 E Davie

J. D. TYNER } Expert Auto
 114-116 E. DAVIE Phone 2118 } Repairing

CROSS & LINEHAN CO.

CLOTHIERS AND FURNISHERS

234-236 FAYETTEVILLE STREET AND 4 W. MARTIN

TUCKER BUILDING

340

(1922-23) HILL DIRECTORY COMPANY'S

Leads the World in Value and Sales. A Saver of Time and Money
RAWLS MOTOR CO.



Phone 463
Ford and Lincoln Sales and Service

- *Jones Pearl, laundress h 514 Smith
- Jones Pearl Miss, h 112 N Harrington
- Jones Pearl A Miss, steno Smith & Mercer Inc h 707 N Person
- *Jones Pilgrim, fireman h 315½ W South
- *Jones R Daniel, drayman 207 Cox av
- Jones R Eugene, mill opr h 32 (1134) Harp
- Jones Raymond, helper rms 552 E Martin
- Jones Redford R, carp h 418 S Bloodworth
- *Jones Richmond, fireman h 518 W South
- *Jones Robert, brakeman h 213 W Lenoir
- *Jones Robert, janitor h 574 E Lenoir
- *Jones Robert, lab h 7 Dodd
- *Jones Robert, lab h 731 S Person
- *Jones Robert, lab h 309 W Lenoir
- *Jones Robert, msgr h 20 McKee
- *Jones Robert B Rev, h 610 Smithfield
- Jones Roger B, salesman h 502 Tilden
- *Jones Roney J, porter h 606 E Davie
- *Jones Rosa, laundress h 512 Cannon
- Jones Ruby Miss, h 7 N East
- Jones Russell L, bkkpr Commercial Natl Bank h 502 Tilden
- Jones Ruth H Miss, steno G S Tucker & Co h 630 Wills Forest av
- Jones S William, fireman h 707 N Person
- *Jones Sadie, maid h 112 E Lenoir
- *Jones Sallie, dom h 20 McKee
- *Jones Sallie, matron h S Haywood extd
- *Jones Samuel, lab h 527 E Lenoir
- *Jones Samuel, lab h 526 Haywood's la
- Jones Samuel A, motorman h 212 Park av
- Jones Samuel M, student h 218 N Harrington
- *Jones Samuel W, grocer 817 Fayetteville h 31 Hayti al
- *Jones Sarah, cook h 213 W Lenoir
- *Jones Sarah, dom h 112 E Lenoir
- *Jones Sarah, dom h 907 Fayetteville
- *Jones Sarah, laundress h 520 Smith
- Jones Sarah A wid U B, h 1806 Hillsboro rd
- Jones Seamon, clk h 832 S Wilmington
- *Jones Sherman M, shoemkr 212 E Davie h 212 E Lenoir
- *Jones Sherwood, lab h 420 S Swain
- Jones Sherwood W, student h 1806 Hillsboro rd
- *Jones Stanford, porter h 425 Smith
- Jones Susan A wid W L, h 211 N Harrington
- Jones Susan A wid L H, h 328 W Edenton
- *Jones Susie, midwife 315½ W South
- *Jones Thomas, driver h 611 E Davie
- *Jones Thomas, lab h 1286 E Edenton

Capital Club Building

GEORGE M. NORWOOD
BRICK
COMPANY

Phone 2544-W

Merchants National Bank

OF RALEIGH, N. C.

Both Active and Savings Accounts Solicited. 4% Interest Paid in Savings Department.

Largest Bank in This Section

RALEIGH CITY DIRECTORY (1922-23)

341

- Jones Thomas McG, electn h 227 E Davis
- Jones Vernon C, asst see-treas Job P Wyatt & Sons Co h 320 E Edenton
- *Jones Virginia, dom h 207 E South
- Jones Virginia Miss, nurse Mary Elizabeth Hospital
- Jones W Paul, mill opr h 69 (1141) N Blount
- Jones W Scott Jr, propr Hillsboro Bridge Filling Station h Williams Drive, Hayes-Barton
- Jones Walter, timer h 832 S Wilmington
- Jones Walter A, condr h 704 W Johnson
- Jones Walter D, mill hd h 48 Maywood av, Caraleigh
- Jones Walter H, 2d v-pres White Dairy Products Co h 105½ S Wilmington
- *Jones Washington, shoemkr 602 St Mary's
- *Jones Wayland E, carrier P O h 105 N State
- Jones Wesley H, mailing clk The Raleigh Times h 320 E Cabarrus
- Jones Wesley N (J & Jones), v-pres Raleigh Banking & Trust Co h 522 Fayetteville
- *Jones Wiley, lab h 506 E Cabarrus
- Jones Wiley A, printer h 122 W Hargett
- *Jones William, lab h 1003 Canister
- *Jones William, lab h 121 E Davie
- *Jones William, lab h 537 E Edenton
- Jones William, student rms 107 Ashe av
- Jones William A, with Hales Furniture Co h Clayton, N C
- Jones Wililam B (A J & Son), h 404 Hillsboro
- Jones William B, bkkpr Raleigh Coca-Cola Bottling Co h 314½ S McDowell
- *Jones William B, cook h 313 E Lenoir
- Jones William Bailey (Jones & J), h 522 Fayetteville
- Jones William C, salesman W A Myatt Co h 20 E Worth
- Jones William D Jr, clk N C Cotton Growers Co-op Assn h Fairview rd
- *Jones William G, porter h 527 W Lenoir
- Jones William H, grocer 301 W Johnson h 413 N Dawson
- *Jones William H, lab h 20 Hayti al
- Jones William H, stonectr h 217 S West
- Jones William H, tchr h 708 Hillsboro
- Jones William H H, cotton seed oil h 502 Tilden
- Jones William L, helper h 112 S West
- *Jones William M, driver h 738 S Person
- Jones William P, ear inspr h 630 Wills Forest av
- Jones William R (Jones Bros), h 606 N Saunders
- Jones William T, brakeman h 502 Cleveland
- Jones William W, bkkpr Commercial Natl Bank h 120 S Harrington
- *Jones William W, grocer 600 E Davie h 315 Camden

C O O L
POWELL & POWELL
 INCORPORATED
BUILDING MATERIAL

Rough and Dressed Lumber

OLDHAM & WORTH
 INCORPORATED
 RETAIL LUMBER YARD Phone No. 154
 Corner West and Cabarrus Sts.

Shingles and Laths



COLUMBIA GRAFONOLAS

AND ALL THE NEW RECORDS
JESSE FRENCH PIANO CO. Ramey Library Building
Raleigh, N. C. Phone 428
IRA F. RANDALL, Dist. Mgr.

342

(1922-23) HILL DIRECTORY COMPANY'S

HARDWOOD
CORK
EVERLASTIC TILE FLOORS

Phone 2559

R. L. DRESSER
313 TUCKER BUILDING

JONES WILLIAM WALKER, machinery and mill supplies, engines and boilers Tucker Bldg 234 Fayetteville R510-511—phone 416 h 203 Hillcrest—phone 307

*Jones Willie, dom h 1015 E Davie

Jones Z David, mill hd bds 510 N Dawson

Jones Zeater wid Nathaniel, h 500 N Dawson

JONES & JONES (Wesley N and William Bailey Jones), attys at law 106 W Martin—phone Bell 142

Jordan Alice Miss, h 6 Maiden la

Jordan Alonzo E, farmer h 109 S Blount

*Jordan Annie, dom h 829 E Martin

Jordan Charles A, auditor h 414 S Boylan av

Jordan Charles J, carp h 806 N Boylan av

Jordan Clyde H, auto mech h 511 N Salisbury

Jordan Dallie H, lino opr News & Observer h 310 S Swain

*Jordan Della, dom h 829 E Martin

Jordan E Lindsay, student h 6 Maiden la

*Jordan Edward, driver h 829 E Martin

Jordan Edwin H, gen agt Home Life Ins Co of N Y h 113 N Blount

*Jordan Emma, dom h 112 W Lenoir

Jordan Ernest G, clk h 318 Halifax

Jordan Helen Miss, clk Boylan-Pearce Co h Cary, N C

Jordan Ida M Miss, steno Southeastern Demurrage & Storage Bureau h State Hospital

Jordan Irene E Miss, chf clk Met Life Ins Co h 125 N Salisbury

Jordan Jane P Miss, h 125 N Salisbury

*Jordan Janet, cook h 1105 S Blount

Jordan Joseph R, carp h 125 N Salisbury

JORDAN JULIA G MISS, cashr Atlantic Life Ins Co h State Hospital—phone 1122

*Jordan Lizzie, laundress h 504 S Haywood

*Jordan Margaret, dom h 829 E Martin

Jordan Otis C, driver h 312 S Swain

Jordan Pauline Miss, atttdt Dr D F Keel h 125 N Salisbury

Jordan Randolph (Carolina Washboard Co), bds 202 W Edenton

*Jordan Riley, farmer h 721 S Bloodworth

*Jordan Robert, lab h 504 S Haywood

Jordan Rufus B, condr h 510 W Morgan

Jordan Selina A wid J C, h 109 S Blount

Jordan Thomas M, asst phys State Hospital

Jordan W C, meh opr State Hospital

Jordan Walter, elnr h 6 Maiden la

Jordan Wesley Miss, h 6 E Lane

*Jordan William, lab h 525 E Davie

Jordan William H, mehst h 440 N Salisbury

*Jordan Martha, dom h 829 E Martin

ALLISON & BETTS, Real Estate & Insurance

107 FAYETTEVILLE STREET.
Bonds and Casualty Lines.

PHONE 1362
Automobile Insurance

Pine State Creamery Co., Inc.

DAIRY PRODUCTS

PASTEURIZED MILK, CREAM, BUTTER AND CHEESE

PHONE BELL 421

116-118 S. SALISBURY

RALEIGH CITY DIRECTORY (1922-23)

343

- Jordon Ella Miss, clk Hudson-Belk Co bds 318 E Cabarrus
 Jordon James R, county jailor Court House (top flr)
 Jordon Pattie L Miss, steno State Ins Dept h 441 N Wilmington
 Jordon William L, clk State Highway Commission h 102 Dupont Circle
 Joseph E Sawyer, chf clk N C State Auto License Dept h 514 E Lane
 Joslin Harold V, asst to the chairman State Highway Commission h 207 W Park Drive
 Jourdan Paul, chauffeur White Dairy Products Co h Atkins Hotel
 Journey Beulah Miss, trained nurse 19 E Lenoir
 Joyner A J, rms 103 Harrison av
 Joyner Andrew, statistician State Ins Dept h 119 E Edenton
 Joyner Charles, brakeman h 221 N Salisbury
 *Joyner Euehes, bricklyr h 619 Cannon
 Joyner Hattie Miss, clk Commercial Natl Bank h 615 Fayetteville
 Joyner James Y, farmer h 304 E Jones
 Joyner John A, shoemkr Shu-Fixery h 1430 Oakwood av
 Joyner Laura Miss, tchr State School for the Blind and the Deaf
 *Joyner Lula, laundress h 516 W Lenoir
 *Joyner Medicus, bricklyr h 317 Cannon
 *Joyner Medicus Jr, lab h 317 Cannon
 Joyner Nash R, salesman William Heller h 318 Polk
 *Joyner William, lab h 317 Cannon
JOYNER WILLIAM T (Burgess & J), atty at law and notary Gilmer Bldg 221 Fayetteville R301-303—phone 375, pres Royal Theatre Co, sec-treas Alkrama Theatre Co and Gaiety Theatre Co h 304 E Jones—phone 822-Y
 Judd E Clarence, phys 234 Fayetteville R409 h 220 W Morgan
 Judd Elizabeth L wid C E, h 319 E Lane
 Judd Hilda Miss, h 319 E Lane
 Judd Lilly B Mrs, h 309 E Morgan
 *Judd Lizzie, dom h 313 Camden
 Judd Mary P Mrs, tchr State School for the Blind and the Deaf h 220 W Morgan
 Judd Ola A Mrs, h 319 E Lane
 Judd Wanda Miss, adv dept News & Observer h 319 E Lane
 *Justice Charles M, lab h 417 S East
 Justice Clarence, h 613 Powell's al
 Justice Elizabeth Miss, h 613 Powell's al
JUSTICE GEORGE B, gen supt Commercial Printing Co and pres N C Paper Co h 422 E Jones—phone 992-W
 Justice George B Jr, student h 422 E Jones
 Justice Norman C, fish and produce City Mkt h 440 Halifax
 Justice Rachel M wid William, h 613 Powell's al
 *Justice Sophie, laundress h 417 S East

RALEIGH'S SHOPPING CENTRE
 Phone 155. Private Branch Exchange
Boylan Pearce Company
 Rugs, Draperies, and Carpets

IDENTIFY YOURSELF RENT A NEW FORD and Drive It Yourself
SORRELL'S GARAGE

400 S. SALISBURY STREET

RALEIGH, N. C.

HORNADAY & FAUCETTE

117 WEST MARTIN STREET

WE WRITE EVERY KNOWN INSURANCE

PHONE 1464

344

(1922-23) HILL DIRECTORY COMPANY'S

K

- Kaipp Henley, watch repr h 1008 Boylan Drive
KAMBIS CHARLES J (Charles Cafe), h 301 E Martin
Kametches Peter, clk h 319 S Bloodworth
Kamsler Morton B, clk Globe Clothing Co rms 120 Fayetteville
Kant William J, mill hd h 41 Summit av, Caraleigh
Kaplan Aaron, dairyman Kaplan's Dairy h 316 S Boylan av
Kaplan Abraham I (K & Goodman), h 316 S Boylan av
Kaplan Annie Miss, h 316 S Boylan av
KAPLAN BROS CO (Harry C and David Kaplan), proprs The Fashion, ladies' misses' and children's ready-to-wear garments and millinery 203-205 Fayetteville—phone 485
Kaplan David (K Bros Co), (Rose Shop), h 119 S Blount
Kaplan George D, installment goods h 121 S Bloodworth
Kaplan Harry C (K Bros Co), (Rose Shop), v-pres Jacobs-Kaplan Co h 905 New Bern av
Kaplan Sadie Miss, h 316 S Boylan av
Kaplan & Goodman (A I Kaplan, Al Goodman), grocers 701 E Martin
Kaplan's Dairy (Abraham I Kaplan), end W Lenoir
Kasberger John S, office mgr P R Ashby h Bloomsbury
Kase J DeWitt, buyer W H King Drug Co Inc h 232 E Park Drive
Kauffman Harrison, clk h 108 Park av
Kaupp Benjamin F, tchr h 212½ New Bern av
Kaupp Madolin Miss, h 212½ New Bern av
Kaylor Charles H, mehst h 416 Elm
Kazatoris Nick, propr The Goody Shop h 24 Stronach's al
*Kearney Edward, lab h 19 McKee
Kearney John L, clk P O h 319 Polk
*Kearney Joseph, bricklyr h 521 S Haywood
*Kearney Joseph, bricklyr h 701 S Swain
*Kearney Luna, dom h 521 S Haywood
*Kearney Walter, lab h 411 W South
Kearns Thomas W, lino opr Commercial Ptg Co rms 614 S Salisbury
Kee Hiram N, shoemkr Shu-Fixery h 130 S Harrington
Kee James R, propr Shu-Fixery h 506 S Salisbury
Keeble Currin G atty at law 20 E Martin R717 h 521 N Wilmington
Keesh Vera Miss, tchr Wiley School
Keel Dennis F, dentist 5 W Hargett R15 h 327 Hillsboro
Keel Fannie, student h 110 Wakefield av
Keelin James N, supt h 118 New Bern av
Keen Harry M, tinner h 409½ Fayetteville

Harley-Davidson Motorcycles
Sidecars, Parcelcars

BOB UPCHURCH
320 South Blount Street
Phone Bell 1236

COTHRAN & McKIMMON MOTOR COMPANY

10-18 E. Davie

Phone 2214

RALEIGH, N. C.

E. G. COTHRAN **STUDEBAKER SALES AND SERVICE** W. S. McKIMMON

JAMES E. THIEM, Everything for the Office

STATIONERY—SPORTING GOODS

125 FAYETTEVILLE STREET

Bell Phone 135

RALEIGH CITY DIRECTORY (1922-23)

345

Phone 74

UNEXCELLED SERVICE
CAPITAL CITY LAUNDRY
 "SEND IT TO THE LAUNDRY"

115 1/2 WEST MARTIN

- Keen Harvey A, mgr Masonic Mutual Life Assn h 221 W Jones
 *Keenan Monroe, h 515 S Haywood
 Keene Frederick Rev, h 501 Cleveland
 *Keeter Adam, bricklyr h 716 S West
 Keeter Jessie Miss, nurse State Hospital
 Kegan Alfred (Yours Truly Garment Co), h Baltimore, Md
 Keil P Franeis, mgr seed dept Job P Wyatt & Sons Co h 600 N East
 Keith William, mill hd h 58 Summit av, Caraleigh
 Keith Willie Miss, h 58 Summit av, Caraleigh
 Keller Fred, optician Smith & Mercer Inc h 304 E Hargett
 Keller Harry P S, architect h 129 Hillcrest
 Kelley George W, real estate h 104 N Saunders
 Kelley George W Jr, cable splicer h 104 N Saunders
 Kelley Idelle Miss, steno Jesse French Piano Co h 125 Halifax
 Kelley William D, loans 1311 1/2 E Martin h 304 E Hargett
 Kellogg James W, bacteriologist State Laboratory of Hygiene h 517 Washington
 Kellum A R, salesman h 1900 Hillsboro rd
 Kelly Albert Y, mgr Consolidated Textile Corp h 509 N Wilmington
 *Kelly Annie, laundress h 101-103 Camden
 *Kelly Arthur, lab h 407 N Harrington
 Kelly Arthur W, barber Yarborough Barber Shop h 512 N Salisbury
 *Kelly Edward, driver h 522 S Bloodworth
 *Kelly Edward, lab h 523 Cannon av
 Kelly Elizabeth Miss, director of schools for adult illiterates State Dept of Public Instruction h 102 New Bern av
 *Kelly Emily, dom h 10 Montague la
 Kelly Graham, mehst h 423 W Peace
 *Kelly Herbert, lab h Oberlin
 Kelly Hubert, h 423 W Peace
 *Kelly James, lab h 614 E Davie
 Kelly James M, mgr Mrs J M Kelly h 215 E Martin
 Kelly James M Mrs, grocer 400 E Martin h 215 S Bloodworth
 Kelly James R, helper Walker Electric Co h 222 E Martin
 *Kelly John, lab h 310 Love's al
 Kelly John J, lab h 208 E Lenoir
 *Kelly Junius, grocer 212 E Cabarrus h 614 E Davie
 Kely Leon M, electn h 321 W Lane
 Kelly M Q, statistician C P & L Co h 110 N Wilmington
 *Kelly Margaret, dom h 614 E Davie
 Kelly Martha Miss, tehr Caraleigh Mill School h 138 S Dawson
 *Kelly Nathan, lab h 324 W South
 *Kelly Oscar, elev opr h 523 Cannon av
 Kelly Robert G, mehst Raleigh Cotton Mill h W Peace

The Raleigh Savings Bank & Trust Co.

Acts as Executor, Trustee or Agent.

Safe Deposit Boxes for Rent

Wachovia Bank and Trust Company

WINSTON-SALEM, ASHEVILLE, HIGH POINT, SALISBURY, RALEIGH
NORTH CAROLINA

For Every Financial Need: Commercial Banking, Trust, Savings, Safe Deposit, Investment

346

(1922-23) HILL DIRECTORY COMPANY'S

Kelly Rosa L Mrs, h E Morgan nr S Pettigrew

*Kelly Samuel, lab h 334 W South

*Kelly Simeon, emp city h 911 Manly

KELLY-SPRINGFIELD TIRES, W Davie cor S McDowell, Jennings Tire Co distributors—phone Bell 1230 (see back cover and page 22)

*Kelly Theresa, cook h 312 S East

*Kelly Wilbert, brakeman h 609 S Harrington

Kelton J B, elk N C Cotton Growers Co-op Assn h 127 N Dawson

Kemp P Clyde, electn h 607 W North

Kemp Wade F, electn h 607 W North

Kempon Myrtle Miss, nurse State Hospital

Kendall Pirl M, mgr Efrd's Dept Store h 904 W South

Kendrick Albert P, sales mgr h 113 S Dawson

Kennedy Ada A wid G F, h 110 Seawell av

*Kennedy Annie, cook h 221 W North

*Kennedy Emma, nurse St Agnes Hospital

Kennedy George G, carrier P O h 109 Seawell av

Kennedy J Everett (Raleigh French Dry Cleaning & Dyeing Co), h 110 Seawell av

Kennedy James M, architect 230½ Fayetteville R301-302 h Hillsboro rd, nr city line

Kennedy John E (Raleigh French Dry Cleaning & Dyeing Co), h 110 Seawell av

Kennedy Laura E Mrs, boarding 427 S Wilmington

Kennedy Levi P, trainmstr h 115 N Boylan av

KENNEDY OSCAR C, pres Cherokee Brick Co h Merry Oaks, N C

Kennedy Owen N, h 427 S Wilmington

Kennedy Thomas, lab h 420 Fayetteville

Kennedy Vann, appr h 427 S Wilmington

Kennedy William J, helper h 120 W Lane

Kennerly H Leonard, foreman The Raleigh Times rms 408 New Bern av

Kennison Richard W, pres Raleigh Engineering & Construction Co h 9 N Blount

Kenyon Julius, contr h 1201 Fillmore

Kerman Oscar, adv solr The Raleigh Times h M E Orphanage

Kermon Alma Miss, trained nurse 110 S Person

Kerns Amos, clk h 524 S Boylan av

Kerr Archie H, gen mgr National Hog Remedy Co h 502 S Salisbury

Kerr Frank E, pipeftr h 825 W Morgan

Kerr George T, plumber h 124 S Blount

Kerr Sarah Miss, h 327 E Martin

Kerchener Emil T, painter h 207 N West

Ketton Thelma Miss, h 124 Firwood av

SANITARY LAUNDRY } Launderers, Cleaners
} and Dyers
BOTH PHONES 391
411-413 SOUTH McDOWELL

CAMPBELL-WARNER CO.

210-12 SOUTH WEST STREET.

PHONE No. 1131

Monuments
Iron Fencing
Building Stone

WYATT-BURRUSS FUEL CO.

Successors to WYATT-SMITH FUEL COMPANY
WHOLESALE AND RETAIL

COAL, COKE AND WOOD

Bell Phone, 2142; Raleigh Phone, 180

220 S. SALISBURY

RALEIGH CITY DIRECTORY (1922-23)

347

- Key C Wimberly, bkkpr Raleigh Real Estate & Trust Co h 417 W
Park Drive
- Key George B, engnr bds 513 Hillsboro
- *Key Hattie, dom h 9 Bladen
- Key Hiram N, shoemkr h 130 S Harrington
- Keyes A Margaret Miss, h 809 Glenwood av
- Keyes John W, condr h 800 Glenwood av
- Keyes John W Jr, clk N C Ry h 800 Glenwood av
- Keyes William J, examiner State Ins Dept h 800 Glenwood av
- Keystone Tire Sales Co (O C Blackwood), 119 W Martin
- Kichline Herbert E, asst meteorologist U S Weather Bureau h 217
E Morgan
- *Kidd Anna, laundress h 601 E Cabarrus
- *Kidd Charles, lab h 601 E Cabarrus
- Kidd John B, mldr h 304 St Mary's
- Kienzle Charles, foreman h 216 S Haywood
- Kilgore Benjamin W, director State Experiment Station and pres
Pine State Creamery Co Inc h 1507 Hillsboro
- Kilgore Elizabeth Miss, h 1507 Hillsboro
- Kilgore James, architeet h 1507 Hillsboro
- *Killebrew Frank, janitor h 723 S East
- Killian Annie W Mrs, tehr Thompson School h 230 N Person
- Kilpartiek Mary Miss, sec Peace Institute
- Kilpatrick Mary Miss, tehr Pilot Mill Kindergarden h 805 N
Blount
- Kilpatrick Nancy G wid A J, h 805 N Blount
- Kimball Clarence A, carp h 321½, E Martin
- Kimball Clarence V, pharmacist J C Brantley h 203 Forest rd
- Kimball Claude J, barber H A Kimball h 224 S East
- Kimball Harris A, barber 132½, E Martin h 224 S East
- Kimball Van Wyke, purchasing dept C P & L Co h 401 N Person
- Kimbrough Joseph W, trav salesman h 410 Kinsey View
- Kimbrough Joseph W Jr, student h 410 Kinsey View
- Kimmel Fred G, salesman Carolina Cadillac Co h 618 Hillsboro
- Kimp Gladys Miss, clk Royal Baking Co h 607 W North
- Kimrey Arthur C, dairyman h 522 Oakwood av
- Kimrey William H, auto mech Franklin Auto Sales Co h 617 New
Bern av
- *Kinards Olin, fireman h 718 Tucker
- King Allen, h 512 Oakwood av
- *King Annie, laundress h 707 S Blount
- *King Beulah, laundress h Oberlin rd
- King Beulah wid J L, h 104 N Saunders
- King Charles E, salesman W L Brogden Co h 851 W Morgan
- King Charles H, printer Mitchell Printing Co h 114 S West
- King Daniel T, mail clk News & Observer h 315 S Bloodworth

DURHAM LIFE INSURANCE CO.
RALEIGH, N. C. "We Protect the Family"
A Policy for Every Member of the Family
Life, Health, Accident

JORDAN

MOTOR CARS

Allen-Marshall Motor Co., Inc.

DISTRIBUTORS

414 S. Salisbury Street

Phone 2595

BRAGG HARDWARE CO. } WHOLESALE and RETAIL

128 EAST MARTIN

PHONE 304

348

(1922-23) HILL DIRECTORY COMPANY'S

Leads the World in Value and Sales.
RAWLS MOTOR CO.
A Saver of Time and Money
 Phone 463
 Ford and Lincoln Sales and Service



- King E Clarence, student h 506 Devereaux
- King E S Bindery (Elmer S King), bkbndr 1311½ E Martin
- King Edward A, frt agt N S Ry h 506 Devereaux
- King Edward H, grocer h 720 W Jones
- King Edward S, gen sec College Y M C A h 10 Enterprise
- King Edwin M, clk J E King h 515 N Bloodworth
- King Elizabeth Miss, saleslady Gilmer's Inc h 614 W North
- King Ellen C Miss, asst librarian Olivia Raney Library h 105 Hillsboro
- King Ellis D, fireman R F D h 509 Adams
- King Elmer S (E S King Bindery), h 309 W Martin
- King Essie Miss, cashr dept C P & L Co h 226 E Morgan
- King Esther Miss, bkkpr Raleigh Ice & Storage Co bds 107 N Baldwin av
- *King Eva, laundress h 707 S Blount
- *King Frank, plstr h Oberlin rd
- King Frank M (K & Holding), h 1900 Hillsboro rd
- King Furney, barber h 602 N Salisbury
- King Graham, clk James E Thiem h 602 New Bern av
- King Helen wid L H, h 318 E Cabarrus
- King Henry, chauffeur h 305 W Johnson
- King Herbert P, bkbndr Mitchell Printing Co h 602 New Bern av
- *King Howard, fireman State Hospital h 212 Bledsoe av
- King Hubert, car repr h 224 N Saunders
- King Hubert A, foreman h 552 E Edenton
- KING J HUGH (K & Norwood), v-pres Title Guaranty Insurance Co Inc h 316 New Bern av—phone 1342**
- King James E, furniture 335 S Wilmington h 515 N Bloodworth
- King James O, painter h 834 S Wilmington
- King James Z, barber 203 N Salisbury h 5 E Johnson
- King John B, grocer 728 S West h 726 S West
- *King John H, driver h 10 E Worth
- King Joseph L, helper h 562 New Bern av
- King Laura E Miss, h 105 Hillsboro
- King Lela E Miss, emp Bynum Printing Co h 509 Adams
- King Leonora F Miss, pressfeeder Capital Ptg Co h 562 New Bern av
- King Linwood C, clk h 515 N Bloodworth
- *King Lizzie, cook h 315 E Davie
- King Lula Mrs, clk F W Woolworth Co h 315 S Bloodworth
- King Maeie L Miss, h 104 N Saunders
- King Martha B Miss, opr So Bell Tel & Tel Co h 305 W Johnson
- King Mattie L wid D S, hosierywkr h 709 Belmont
- *King Maude, dom h 212 Bledsoe
- King Melvin, carp h 1005 Belmont
- King Myrtle Miss, h 509 Adams



COOPER MONUMENT CO.

MEMORIALS, GARDEN SEATS, PEDESTALS, IRON FENCE, VASES, SEATS
 219 WEST MARTIN STREET. Catalogue on Request

Phone 364

DERMOTT HEATING CO.

220 1/2 FAYETTEVILLE STREET

PHONE 379

HEATING
ENGINEERS and
CONTRACTORS

RALEIGH CITY DIRECTORY (1922-23)

349

- King Myrtle Mrs, clk Hudson-Belk Co h 614 W North
 King Nora Miss, h 2004 Hillsboro
 King Ola Miss, h 509 Adams
 *King Ora, cook h Oberlin rd
 King Oral G, propr Glenwood Pharmacy h 702 Glenwood av
 King Paul H, helper Walker Electric Co h 313 S McDowell
 *King Rebecca, dom h 212 Railroad
 King Robert L, hostler h 704 Glenwood av
 King Robert O, supt Elks' Club h 218 W Morgan
 King Robert O Jr, correspondent Associated Press h 10 E Lenoir
 *King Rufus, lab h Oberlin rd
 King Sallie H wid C R, h 602 New Bern av
 King Strathne M wid J. M, h 305 W Johnson
 King Sumner S, mill hd h 896 N Salisbury
 King T Frank, chauffeur h 227 S Bloodworth
 King Thomas C, chauffeur h 222 E Martin
 King Virginia D Mrs, clk N S Ry h 506 Devereaux
 King W Ashley, clk Raleigh Auction Co h 211 S Haywood
KING W H DRUG CO INC, whol druggists 117 E Martin, B F
 Page pres, H E Craven v-pres, B F Coffin sec, B S Jerman treas
 —phones Bell 245-246
 King William, msgr C P & L Co h 602 New Bern av
KING & HOLDING (Frank M King, Willis A Holding), clothing
 and men's furnishings 8 W Martin—phone Bell 183
 King & Norwood (J Hugh King, J M Norwood), real estate 10 W
 Martin R205-206
KING'S BUSINESS COLLEGE, Pullen Bldg 330 Fayetteville (2d
 fr), E L Layfield pres—phone 254 (see right top lines and page
 47)
 *Kinsey Rebecca, cook 1215 Hillsboro
 *Kinsey William, helper 1215 Hillsboro
 *Kipple Prince, lab h 725 S Dawson
 *Kirby Gertrude, laundress h 713 S Person
 *Kirby Lawrence E, porter h 713 S Person
 Kirby Samuel, tchr h Dixie Trail nr Hillsboro
 Kirk James E, carp h Caraleigh
 Kirkland Anna Miss, opr So Bell Tel & Tel Co rms 117 N Dawson
 Kirkland Lenora Miss, opr So Bell Tel & Tel Co rms 117 N Dawson
 Kirkland Rosa L Miss, clk Atlantic Fire Ins Co h 225 N Salisbury
 Kirkland William D, h 225 N Salisbury
 Kirkland William D Jr, clk h 225 N Salisbury
 Kiser Lyman, sec-mgr Pine State Creamery Co Inc h 116 S Salis-
 bury
 Kiser Mose, dairyman Pine State Creamery Co Inc rms 219 S Me-
 Dowell
 Kissiah J Willard Rev, carp h 11 (1118) N Wilmington extd

COAL

POWELL & POWELL

INCORPORATED

BUILDING
MATERIAL

D. F. FORT, Jr.

Capital Club Building

Phone 192



NASH MOTOR SALES COMPANY

Distributors NASH MOTOR CARS AND TRUCKS
329 S. BLOUNT ST.

LAFAYETTE MOTOR CARS
Phone No. 2440

350

(1922-23) HILL DIRECTORY COMPANY'S

Contracting Painter
and Paper Hanger.
Paint Supplies

JOHN ASKEW

P. O. Box 189

Phone 2706-W

322 S. BLOUNT

Kitchen William H, fireman h 616 W Lane
*Kittrell Edward, lab h 827 S Wilmington
*Kittrell Irene, dom h 107 Idlewild av
*Kittrell Samuel, lab h 519 E Lenoir
Kizer Frank, salesman bds 721 Halifax
Kline Jacob (K & Lazarus), h 601 E Lane
Kline Myrtle Miss, h 412 Watson
Kline Reed E, bkkpr Staudt's Bakery rms 14 Glenwood av
Kline & Lazarus (Jacob Kline, Goodman Lazarus), dept store 16 E
Hargett and 206 S Wilmington
Klives Augustus, plumber bds 104 S West
Klutz Milton J, supt h 1005 E Edenton
Knight Clifford I, clk h 509 E Franklin
Knight Ellen M wid R W, h 312 E Edenton
Knight Emma Miss, saleslady W T Grant Co h 606 W Morgan
Knight J Vincent Rev, pastor First Christian Church h 527 S Salis-
bury
Knight Jessie Miss, steno State Botanist h 312 E Edenton
Knight Mary Miss, steno State Dept of Agriculture h 312 E Eden-
ton
Knight Zollie C (Nazareth Grocery Co), h Avent Ferry rd, Naza-
reth
Knott Irene G Miss, h 413 W Hargett
Knott Rufus F, tob h 413 W Hargett
Knott Sidney M, foreman h 413 W Hargett
Knox Agatha H Miss, h 210 Groveland av
Knox Augustus W, physician 234 Fayetteville R507 h 210 Grove-
land av
Knox Augustus W Jr, student h 210 Groveland av
*Knox Thomas, porter h 430 S McDowell
Knoy Hettie wid W J, h 416 S Salisbury
*Knuckles Rosa, dom h 723 S Person
Kohler Kate Mrs, h 807 Belmont
Kohn Charles, pres Globe Clothing Co and Jacobs-Kaplan Co h 112
N Bloodworth
Koonce Bessie D Mrs (Misses Badger & Denton), and sec-treas
Koonce-Denton Co Inc h 116 S Harrington
Koonce Charles F, propr Koonce Hotel
KOONCE-DENTON CO INC, ladies' ready-to-wear 123 Fayette-
ville (2d fir), Dr L F Koonce pres, Paul C Duncan v-pres-mgr,
Mrs Bessie D Koonce sec-treas—phone Bell 2785
Koonce Furniture Co (John S Koonce), 111 E Hargett
Koonce Hotel, 203 S Salisbury, C F Koonce propr
Koonce John S (Koonce Furniture Co), h 111 E Hargett
Koonce Lafayette F, vet surgeon 319 S Blount and pres Koonce-
Denton Co Inc h 116 S Harrington

SAVE YOUR MONEY THE EASY WAY

THE RALEIGH BUILDING AND LOAN ASSOCIATION

OFFICE, 107 FAYETTEVILLE STREET

J. C. ALLISON, Secretary and Treasurer

R. S. BUSBEE, President

D. F. BETTS, Asst. Secretary and Treasurer

A. M. MAUPIN

ALL KINDS OF
INSURANCE AND
SURETY BONDS

Commercial Bank Bldg., R514

Phone 104

RALEIGH CITY DIRECTORY (1922-23)

351

- Koonce Marvin B (Carolina Storage & Distributing Co), h 316 E Edenton
 Koonce Richard S (Southern Storage & Distributing Co), h 728 W Cabarrus
 Koontz Benton, engnr h 217 Hawthorne rd
 Koontz Julian, h 217 Hawthorne rd
 Kornegay Joseph M, trav salesman h 218 Halifax
 Koutsis Gus (New York Cafe), h 227 E Davie
 Kreth Alexander, h 121 S McDowell
 Kropp Henry, watchmkr H Mahler's Sons h 1008 Boylan Drive
 Kuettner Edwin J, mehst h 1220 Fillmore
 Kuhn Frank R, engnr h 500 Devereaux
 Kuhns Winifred Miss, tchr Peace Institute
 Kurfee Clifton S, dep colr U S int rev colr h 413 New Bern av
 Kutz Helen W Miss, bkkpr Interstate Motor Equipment Co h 528 Fayetteville
 Kutz Limus B C, saw meeh Raleigh Iron Works Co h 528 Fayetteville
 Kuykendall Charles C, police h 418 S Dawson

L

- Lackey Boston M Rev, pastor St Saviour's Episcopal Church h 619 W Jones
 Lacy A Kirk, acct S G Gardner & Co h Bland Hotel
 Lacy Allen B, chf clk N S Ry h 205 Glenwood av
LACY BENJAMIN R, State Treasurer Capitol Bldg—phone 2300 h 110 E Peace—phone 1469
 Lacy Frances Miss, State asst sec Div of Certification h 110 E Peace
 Lacy Nannie Miss, tchr Wiley School h 110 E Peace
 *Lacy Robert, lab h 823 S Wilmington
 Lacy Thomas A, physical director State Hospital h 110 E Peace
 Ladies' Shop, milliners 14 E Hargett, Mrs Leah Levine propr
 Laird Howard N, clk h 1905 Park Drive
 Lambe Claude M, civ engnr h 414 Cutler
 Lambe Luke, chf dep state comr of rev h 327 Hillsboro
 Lambert Allen, printer Bynum Printing Co h 25 S Swain
 Lambert Annie Mrs, clk Allen's Cut Rate Mkt h 25 S Swain
 Lambert Benjamin A, trav salesman h 523 S Salisbury
 Lambert Charles V, clk h 526 S Bloodworth
 *Lambert Eb, brakeman h 4 Carroll's av
 Lambert Genetues D N, colr h 526 S Bloodworth
 Lambert James M, auto meeh Republic Service Co Inc h 25 S Swain

RALEIGH'S SHOPPING CENTRE
Boylan Pearce Company
 Phone 155. Private Branch Exchange
**White Goods, Linens, Laces
 and Embroideries**

THOMAS H. BRIGGS & SONS
—THE BIG HARDWARE MEN—

Atlantic Life Insurance Company

EDMUND STRUDWICK, President

GEO. D. RICHARDSON,
President and Agency Supervisor

GEO. D. RICHARDSON COMPANY, General Agents, Raleigh, N. C.

B. A. MCKINNEY,
Vice-President and Auditor

C. I. GODWIN,
Secretary-Treasurer

352

(1922-23) HILL DIRECTORY COMPANY'S

LAMBERT M ASHBY, atty at law and notary Fisher Bldg 217
Fayetteville R7-8-9—phone 1300 h 701 N Blount—phone 1454

Lambert Paul, chauffeur h 526 S Bloodworth

Lambert Zenetus N, salesman G S Tucker & Co h 526 S Bloodworth

Lambeth Lucille Miss, saleslady W T Grant Co h 1110½ Fayetteville

*Lambeth Maude, tchr h 519 W Cabarrus

Lambros George (G L Co), h 111 Fayetteville

Lambros George Co (George Lambros), lunch room 305 S Wilmington

Lambros Peter N, clk California Fruit Store h 111 Fayetteville

Lampley John A, flagman h 529 New Bern av

Lancaster Annie Miss, h 403 E Edenton

Lancaster Blanche Miss, tchr Wiley School

Lancaster Claudia M Miss, h 211 S Harrington

Lancaster Cora Miss, tchr Murphey School

Lancaster Earl L, ship clk Interstate Motor Equipment Co h 211 S Salisbury

Lancaster Emma Miss, bkbndr Mitchell Printing Co h 403 E Edenton

Lancaster Frank S, painter h 325 W Martin

Lancaster John W, tel opr h 207 N Harrington

*Lancaster Joseph, carp h 409 Watson

Lancaster Lindsay W, salesman Thomas H Briggs & Sons h 402 S Boylan av

Lancaster Mattie Miss, cashr The Raleigh Times h 403 E Edenton

Lancaster Robert E, painter h 403½ N Saunders

Lancaster Robert L, tel opr h 517 W Peace

Lancaster Robert L Jr, student h 517 W Peace

Lancaster Ruth Miss, h 403½ N Saunders

*Lancaster Vistaula, laundress h 409 Watson

Lancaster William H, foreman h 211 S Harrington

Lancaster William H, repairman h 118 W Morgan

Land Leon L, storekpr h 523 N East

Landers George W, auto mech Nash Motor Sales Co

*Lane Addie, trained nurse h 728 E Davie

*Lane Adelaide, cook h Oberlin rd

Lane Bruce Miss, bds 317 W Morgan

Lane Caho E, salesman Heller Bros h 210 S Harrington

*Lane Catherine, dom h 737 E Davie

*Lane David P, atty at law 407 S Wilmington h 721 E Davie

*Lane Dorothy S, tchr Crosby-Garfield School h 728 E Davie

*Lane Edgar, drayman h 737 E Davie

*Lane Evelyn, dom h 1117 Smithfield

Lane Frederick, quill puller h 892 N Salisbury

Auto Electric & Battery Co. "Exide"
 PHONE 647
 411 FAYETTEVILLE



J. F. WIGGS } **Auto Repairing**
 414 Salisbury Phone 1436 } **and Accessories**

- *Lane George, fireman h 308 Tucker
- *Lane George P, atty at law 407 S Wilmington h 748 E Davie
- *Lane Hattie, dom h 318 Love's al
- Lane Henry G Rev, rector Church of the Good Shepherd h 5 S Me-
Dowell
- *Lane Ida M, tchr h 728 E Davie
- *Lane James, driver h 1117 Smithfield
- *Lane Jennie, dom h 747 S Blount
- Lane Joseph S, mgr Carolina Spring Service Co h Hayes-Barton
- Lane Julian J, spl agt Fire Assn of Phila Pa and Victory Ins Co of
Phila Pa h 537 N Blount
- *Lane Laura, cook 702 W Morgan
- Lane Leslie E, tchr h 16 Enterprise
- LANE LUDA B MISS, sec Walker Electric Co h 317 W Morgan—
phone 2030-J**
- Lane McRaleigh, student h 1022 W South
- *Lane Mary, dom h 728 E Davie
- *Lane Sallie, laundress h 737 E Davie
- Lane Stephen M, bldg contr 1022 W South
- *Lane Thomas, lab h 724 E Davie
- Lane Willa D Miss, h 1022 W South
- Lane William D, mill hd h 892 N Salisbury
- *Lane William H, grocer 719 E Davie h 423 S Haywood
- Lang Edward J, mgr Raleigh Auto Supply Co h Koonee Hotel
- *Langford John, lab h 612 Cannon
- Langston Jesse P, plumber G L Vinson Co h 222 E Martin
- Langston Mary L Miss, h 1408 Scales
- Langston Preston T, jeweler h 1408 Scales
- Lanier Homer J, salesman Cross & Linehan Co h 439 N Pearson
- Laner Jefferson J, salesman h 439 N Person
- Lanier John D, dispatcher h 314 E Edenton
- Lanier Raymond R Rev, pastor Johnson Memorial Baptist Church
h 617 W North
- Lanier William, sewing machine agt h 66 (1135) N Blount extd
- Lasater Eugene A, fireman R F D h 417 S Dawson
- Lasater Eva Miss, clk Hudson-Belk Co h 417 S Dawson
- Lasater Frank, repairman Lewis Sporting Goods Store h 417 S
Dawson
- Lasater Grodott E, repairman Lewis Sporting Goods Store h 417 S
Dawson
- Lassiter Carey N, bkbndr Mitchell Printing Co h 19 E Lenoir
- Lassiter Cassie T wid E M, h 614 S Salisbury
- Lassiter Charles, clk h 18 E Cabarrus
- *Lassiter Charles L, tailor h 1129 S East
- Lassiter Earl, printer h 18 E Cabarrus
- Lassiter Edwin L, clk h 18 E Cabarrus

GOODWIN-SMITH FURNITURE CO.
 124 EAST MARTIN STREET.
 PHONE 516
**The House That
 Makes Homes Happy**

**Capital, Surplus and
Profits, \$500,000.00.**



Resources,

\$5,000,000.00

Wachovia Bank and Trust Company

WINSTON-SALEM, ASHEVILLE, HIGH POINT, SALISBURY, RALEIGH
NORTH CAROLINA

For Every Financial Need: Commercial Banking, Trust, Savings, Safe Deposit, Investment

354

(1922-23) HILL DIRECTORY COMPANY'S

- *Lassiter Ella, dom h 821 S Blount
*Lassiter Frank, lab h 402 E Worth
*Lassiter George L, lab h 821 S Blount
*Lassiter Hattie, laundress h 523 Cannon
*Lassiter Henry, lab h 310 Camden
Lassiter Iva G Miss, steno Commercial Ptg Co h 614 S Salisbury
Lassiter James R, farmer h 322 S Tarboro
*Lassiter Jane, dom h 324 Battle
*Lassiter Julia, cook h 407 S Swain
Lassiter Keron wid T L, h 18 E Cabarrus
*Lassiter Lena, dom h 407 S Swain
Lassiter Lendon M, auto mech Oldsmobile Sales & Service Co h R
F D No 6
*Lassiter Leola, dom h 821 S Blount
*Lassiter McIver, kitchen helper Yarborough Hotel h 561 E Edenton
*Lassiter Mamie, laundress h 1129 S East
*Lassiter Martha, laundress h 561 E Edenton
*Lassiter Mary, cook h 212 W North
*Lassiter Mary, laundress h 402 E Worth
*Lassiter Mary, laundress h 414 S Swain
*Lassiter Mazie, dom h 535 Smith
Lassiter Nina F Miss, h 614 S Salisbury
*Lassiter Ola, laundress h 324 Battle
*Lassiter Ophelia, dom h 535 Smith
*Lassiter Pattie, cook h 310 Camden
Lassiter Richard M, clk Gilmer's Inc h 313 S McDowell
*Lassiter Robert E, mill hd h 10 Parham's al
Lassiter Robert G, pres R G Lassiter & Co h Oxford, N C
LASSITER ROBERT G & CO, street and highway paving contrs
Citizens Natl Bank Bldg 239 Fayetteville R1002-1004, R G
Lassiter pres, William C Mallonee v-pres, George R Goodwin
asst treas—phone 1116
Lassiter Rufus A, dept mgr Gilmer's Inc h 421 N Bloodworth
Lassiter Rush E, vulcanizer h 328 S McDowell
*Lassiter Vanda, dom h 10 Parham's al
*Lassiter Vandelia, laundress h 10 Parham's al
*Lassiter Wallace, mill hd h 10 Parham's al
*Lassiter Willis, lab h 801 S Haywood
Latham Clarence E, chf State Bank Examiner h 615 Hillsboro
*Latham Edith, dom h 724 S East
*Latham Eliza, dom h 621 Cannon
Latham James R, fireman bds 317 W Morgan
*Latham Louise, dom h 724 S East
*Latham Wiley J, janitor P O h 724 S East

ELECTRAGISTS
HAVE THE NAME OF WALKER BACK
OF YOUR WIRING OR ELECTRICAL AP-
PARATUS. IT IS A SATISFYING AND RE-
MEMBERED AFTER THE PRICE IS FOR-
GOTTEN.

WALKER ELECTRIC CO.
PHONE 1155
110 WEST MARTIN

115 W. DAVIE STREET
Telephone 313

ROY M. CHIPLEY

FLAKE B. CHIPLEY

CHIPLEY MOTOR COMPANY

DISTRIBUTORS

Automotive Transportation

Packard



OFFICE: 812-14 COMMERCIAL BANK BUILDING.
 PHONE 2137.
 PLANT: BRICKHAVEN
CHEROKEE BRICK COMPANY

- *Latham Wiley J Jr, h 724 S East
- Latta Charles (Silver Moon), rms 16 W Hargett
- *Latta Laura B, tehr h Oberlin
- Latta Mollie wid C G, h 105 E Edenton
- *Latta Morgan L Rev, h Oberlin
- *Latta Morgan L Jr, farmer h Oberlin
- Laughlin Clinton S, auto mech Motor Service Co of Raleigh Inc h 528 S Bloodworth
- Laughlin Ralph W, auto meeh Walters Auto Repair Co h 226 S Swain
- Law Building, 10 W Martin
- Law Helen H Miss, tehr Meredith College
- Law Mattie F wid P R, h 503 N Person
- *Law Mebane, dom h 3 Hull
- Lawler Mary E wid W D, h 316 W Jones
- Lawrence Benjamin J, phys 20 E Martin R307 h 825 N Bloodworth
- Lawrence Donnie E, brakeman bds 531 Halifax
- Lawrence Elizabeth Miss, h 115 Park av
- Lawrence Ellis P, clk N S Ry h 106 New Bern av
- Lawrence Elmore N, dentist 2301½ Fayetteville R402 h Dix Hill rd
- LAWRENCE J C**, salesman Parker-Hunter Realty Co h Bloomsbury
- Lawrence J Hunter, chf clk h 106 New Bern av
- LAWRENCE S S**, accountant **A M Pullen & Co** h 109 E Lane—phone 1068-X
- Lawrence Sam & Co, gravel and sand 20 E Martin R519, Samuel Lawrence mgr
- Lawrence Samuel, mgr Sam Lawrence & Co h 115 Park av
- LAWRENCE SAMUEL J**, mgr Yarborough Hotel h 505 Cleveland—phone Bell 1828-J
- Lawrence William T, delivery clk N-S Ry h 217 W Davie
- Lawrence Winston E, notary 330 Fayetteville R219 h Fayetteville rd
- *Laws Albert, porter h 1101 S Person
- *Laws Bettie, dom h 714 S East
- *Laws Carrie, tehr h 907 E Martin
- *Laws Floyd, farmer h 907 E Martin
- *Laws Frank, lab h 714 S East
- *Laws Martha, steno h 714 S East
- *Laws Thomas, lab h 518 S East
- *Lawson Lee, lab h 116 W Peace
- *Lawson Lee Jr, mill hd h 116 W Peace
- *Lawson Lula B, h 116 W Peace
- *Lawson Mattie, dom h 116 W Peace

J. D. TYNER } **Expert Auto**
114-116 E. DAVIE **Phone 2118** } **Repairing**

CROSS & LINEHAN CO.

CLOTHIERS AND FURNISHERS

234-236 FAYETTEVILLE STREET AND 4 W. MARTIN

TUCKER BUILDING

356

(1922-23) HILL DIRECTORY COMPANY'S

Leads the World in Value and Sales. **RAWLS MOTOR CO.**



Phone 463
Ford and Lincoln Sales and Service

Lawson William S, flagman h 11 S Harrington
Lawton Edward J, paperhngr h 418 S Dawson
Lawton Ernest L, paperhngr h 418 S Dawson
LAYFIELD ERNEST L, pres King's Business College h 205 Hawthorne rd—phone 2243

- *Laynear Otis, lab h 315 E Davie
- Layton John C, auto mech h 102 N State
- Lazarus Freda Miss, h 525 E Lane
- Lazarus Goodman (Kline & L), h 525 E Lane
- Lea Anne S Miss, trained nurse 1611 Ambleside Drive
- Lea Esther Miss, h 1611 Ambleside Drive
- Lea Ruby K Miss, tchr High School
- Leach Allen M, chf clk U S Tire Co h 329 E Edenton
- Leach Dixie W Miss, h 201 Hillsboro
- *Leach Flora, tobwkr h 18 Ross
- Leach Helen Miss, tchr Wiley School
- Leach Jessie G wid J M, h 329 E Edenton
- *Leach William, lab h 206 Freeman
- *Leake D E Co Inc, funeral directors 202 W South, D E Leake pres
- *Leake Dewey E, pres D E Leake Co Inc h 316 E Davie
- Leake George G, mgr Smith & Mercer Inc h 1500 Glenwood av
- *Leake Mary, dom h 316 E Davie
- *Leary Ivey, porter h 505 S Saunders
- Leathers James E, foreman City Water Dept h 222 Smithfield
- Leathers James P, grocer 216 Smithfield
- Leathers Moses B, painter h 230 Smithfield
- *Leathers Rufus, fireman h 213 Cox av
- Leavister C Dorsey, clk So Ry Co h 604 New Bern av
- Leavister Halbert F, tel opr h 720 W Morgan
- Leavister Thomas O, propr Capitol Drug Store h 108 Harrison av
- Lechthaler John E (Yours Truly Garment Co), h Baltimore, Md
- *Lecoy Joseph, janitor h 102 N Tarboro
- *Lecoy Sarah, dom h 102 N Tarboro
- Ledbetter John, flagman rms 710 W Jones
- Ledford Raymond B, salesman Burroughs Adding Machine Co bds 515 Fayetteville
- *Lee Alice, dom h 540 E Lenoir
- Lee Annie L wid C W, h 313 S Bloodworth
- *Lee Bertha, dom h 504 E Martin
- Lee Brandon, truck driver h Maywood av, Caraleigh
- Lee Candace Miss, steno Job P Wyatt & Sons Co rms 411 N Wilmington
- Lee Connie L, filling station h 523 N Salisbury
- Lee Dakota, chauffeur h 514 Fayetteville
- *Lee Dixie, maid h 540 E Lenoir

GEORGE M. NORWOOD
BRICK
COMPANY

CAPITAL CLUB BUILDING
Phone 2544-W

GEORGE M. NORWOOD
BRICK
COMPANY

Merchants National Bank

OF RALEIGH, N. C.

Both Active and Savings
Accounts Solicited. 4% In-
terest Paid in Savings De-
partment.

Largest Bank in This Section

RALEIGH CITY DIRECTORY (1922-23)

357

COAL

POWELL & POWELL

INCORPORATED

BUILDING MATERIAL

- *Lee Dora, dom h 3 Johnson's al
- Lee Dora Miss, steno State Highway Commission h 118 N Wilmington
- LEE ED HUGH**, city tax colr, **Municipal Building**—phone Bell 289
h 413 New Bern av—phone Bell 729
- Lee Ed Hugh Jr, student h 413 New Bern av
- Lee Edgar G, trav salesman h 497 S Boylan av
- Lee Elizabeth Miss, saleslady Boylan-Pearce Co h 18 E Cabarrus
- *Lee Ella, maid h 505 Saunders av
- Lee Emma Miss, steno State Comr of rev h 118 N Wilmington
- *Lee Ethel, dom h 540 E Lenoir
- Lee Everett McC, watchman h 411 Oakwood av
- *Lee Frank, chauffeur h 718 Oakwood av
- Lee George W, huckster h 12 W Franklin
- Lee Harry, painter rms 316 S Swain
- *Lee Hattie, dom h 1107 New Bern av
- Lee Hing, laundry 415 Fayetteville
- Lee Hugh S, h 422 N Blount
- Lee Irene E Miss, clk Hudson-Belk Co h 514 Fayetteville
- Lee J Branford, mgr trucks G S Tucker & Co h 813 Belmont
- Lee James H, electn h 313 E Jones
- Lee Jane Miss, h 406 Watson
- *Lee John, lab h 615 Church
- Lee Lizzie H Miss, h 10 N Boylan av
- *Lee Luella, dom h 718 Oakwood av
- Lee Mack C, carp h 215 S Haywood
- Lee Margaret T Miss, h 422 N Blount
- Lee Marshall O, carp h 514 Fayetteville
- Lee Mary Miss, h 514 Fayetteville
- *Lee Mildred, dom h 1209 E Jones
- Lee Millard, helper rms 204 S West
- Lee Milton O, clk Galloway Drug Co h 514 Fayetteville
- *Lee Minnie, laundress h 3 Uphurch
- Lee Miriam Miss, h 413 New Bern av
- *Lee Nancy, laundress h 551 E Edenton
- Lee Nancy D Miss, tchr Lewis School h 10 N Boylan av
- Lee Nannie G wid James, h 330 W Hargett
- Lee Nannie T wid C R, h 10 N Boylan av
- Lee Nevada, plumber Young & Hughes h 514 Fayetteville
- Lee Paul H, h 422 N Blount
- Lee Pearl Miss, rms 411 N Wilmington
- Lee Peter L, carp h 511 Cary
- *Lee Robert, cook h 540 E Lenoir
- *Lee Robert, helper State Hospital
- *Lee Robert, lab h 122 W Cabarrus
- Lee Robert E, contr h 514 Fayetteville
- Lee Robert E, grocer 308 W Cabarrus

**Rough and
Dressed Lumber**

OLDHAM & WORTH

INCORPORATED
RETAIL LUMBER YARD Phone No. 154
Corner West and Cabarrus Sts.

**Shingles and
Laths**

**Jesse French
Pianos**
YOU'VE HEARD THE NAME SINCE
1675

Jesse French Piano Co.

IRA F. RANDALL, Dist. Mgr.

Raney Library Building, Raleigh, N. C.

Phone 428

358

(1922-23) HILL DIRECTORY COMPANY'S

R. L. DRESSER
 HARDWOOD
 CORK
 EVERLASTIC TILE FLOORS
 Phone 2559
 313 TUCKER BUILDING

- Lee Robert E, lino opr Bynum Printing Co h 419 S Salisbury
 Lee Robert T, h 313 S Bloodworth
 Lee Ruth A Miss, clk U S Int Rev Colr h 10 N Boylan av
 *Lee Stella, cook h 307 S Haywood
 *Lee Stella, dom h 216 Bledsoe av
 Lee Thelma Miss, clk Hudson-Belk Co h 514 Fayetteville
 *Lee Thomas, h 3 Upchurch
 *Lee Thurman, blksmith h 1209 E Jones
LEE W D MOTORCYCLE REPAIR SHOP (William D Lee), oils and acesorries 116-118 E Hargett (see page 41)
 Lee W Harris, asst automatic chf W U Tel Co h 423 Fayetteville
 *Lee W Harry, lab 540 E Lenoir
 *Lee Wade, driver h 122 W Cabarrus
 *Lee William, carp h 716 S West
LEE WILLIAM D (W D Lee Motorcycle Repair Shop), h 306 S Dawson
 Lee William N, appr h 313 S Bloodworth
 Lee William Thomas, chairman State Corporation Commission h 105 E Edenton
 Lees Percy, foreman h 215 N Dawson
 Leeson Samuel C, grocer h 307 E Cabarrus
 Leggett James E, bkkpr State Highway Commission h 224 E Edenton
 Lehman Samuel G, tchr h 8 Ferndell la
 Leiby Rowland W, asst State Entomologist h 225 Linden av
 Lenhard Elsie Miss, h 224 S Bloodworth
 *Lenoir Street Baptist Church, 311 W Lenoir Rev Major Watkins pastor
 Leohner Guy T, draftsman State Highway Commission rms 204 Park av
 Leonard Bessie I Mrs, steno The Raleigh Times h 321 Oakwood av
 Leonard George W, concrete h 318 Oakwood av
 Leonard John E, clk Sorrell's Garage h 708 N Person
 Lester Clara B Miss, h 540 E Davie
 Lester Engraving Co Inc, 13 W Hargett, Matt G Henderson pres-treas, O A Lester sec-mgr
 Lester Mattie B Miss, bkkpr Gilmer's Inc h 1002 W South
 Lester Orast A, sec-mgr Lester Engraving Co Inc h 603 N Blount
 *Letman Florence, laundress h 520 E Martin
 Levin Louis (Tager & L), h 113 E Martin
 Levine Leah Mrs, propr Ladies' Shop h 17 W Lenoir
 *Levister Carrie, dom h 521 S Wilmington
 *Levister Joseph L, prin Washington Public School h 117 W Cabarrus
 *Levister Lydia, tchr h 117 W Cabarrus
 *Levister Rosa, clk h 117 W Cabarrus

ALLISON & BETTS, Real Estate & Insurance

107 FAYETTEVILLE STREET.

PHONE 1362

Bonds and Casualty Lines.

Automobile Insurance

BUTTERCUP ICE CREAM

PINE STATE CREAMERY CO., Inc.

PHONE BELL 421

116-118 S. SALISBURY

RALEIGH CITY DIRECTORY (1922-23)

359

- Levister Thomas O, pharmacist h 198 Harrison av
- Levy Al, mgr Rose Bootery h 403 N Wilmington
- Levy Bettie wid R H, h 425 S Person
- Lewis Arthur E, mgr Hudson-Belk Co h 409 Kinsey View
- Lewis Clarence B, printer News & Observer h 1111 E Morgan
- Lewis Carrie Mrs, boarding house 202 W Edenton
- Lewis Charles L, student h 107 Ashe av
- Lewis Blanche Miss, h 214 Halifax
- *Lewis Delma, lab h 920 E Jones
- *Lewis Edmund, lab h 320 W South
- *Lewis Edward, cook h 231 E Lenoir
- Lewis Edward F, janitor State Library h 214 S Haywood
- *Lewis Emma, laundress h 4 Bladen
- Lewis Ethel Miss, h 526 E Davie
- Lewis Frank, truck farmer h 731 E Lenoir
- Lewis Frank B, trav salesman h 202 W Edenton
- Lewis Glaucus W, clk Kline & Lazarus h 718 W Lane
- Lewis Goldina De Wolf Miss, tchr Meredith College
- Lewis Jack L, organist Almo Theatre h 410 N Blount
- *Lewis James, lab h 118 W South
- *Lewis James, lab h 329 W South
- *Lewis James, h 124 W South
- Lewis John B, proofreader News & Observer h 401 Hillsboro
- Lewis Kate L Miss, tchr Murphey School
- *Lewis Lee B, nurse h 118 W South
- Lewis Lottie E Miss, atty at law and notary 221 Fayetteville R305
and county treas h 311 N East
- *Lewis Lucy, dom h 231 E Lenoir
- *Lewis Lulu, laundress h 217 W North
- Lewis Lulu G Miss, steno State Highway Commission h 214 Halifax
- *Lewis Mamie, dom h 427 Smith
- Lewis Mamie Miss, clk N C Inspection and Rating Bureau h 214
Halifax
- Lewis Mamie G wid S B, h 214 Halifax
- *Lewis Mary, dom h 750 E Person
- *Lewis Mary, laundress h 324 S East
- *Lewis Needham, bricklyr h 220 E Cabarrus
- Lewis Nell B Miss, h Oberlin rd nr Fairview rd Bloomsbury
- *Lewis Norris, laundress h 750 S Person
- *Lewis Peter, lab h 750 Person
- Lewis R E, trav salesman rms 415½ Fayetteville
- *Lewis Rena, laundress, h 118 W South
- LEWIS RICHARD H** (Drs Lewis, Wright, Hicks & Gibson), v-pres
The Citizens Natl Bank h Oberlin rd nr Fairview rd Blooms-
bury—phone Bell 502
- Lewis Richard H Public School, Glenwood av nr Peace

RALEIGH'S SHOPPING CENTRE
 Phone 155. Private Branch Exchange
Boylan Pearce Company
 Ladies' Ready-to-
 Wear

IDENTIFY YOURSELF RENT A NEW FORD and Drive It Yourself
SORRELL'S GARAGE

400 S. SALISBURY STREET

RALEIGH, N. C.

HORNADAY & FAUCETTE

REAL ESTATE

117 WEST MARTIN STREET

RENTALS

BONDS

360

(1922-23) HILL DIRECTORY COMPANY'S

Harley-Davidson Motorcycles
Sidecars, Parcelcars

BOB UPCHURCH
320 South Blount Street
Phone Bell 1236

- *Lewis Robert, lab h 922 E Jones
- *Lewis Robert, lab h 124 W South
- *Lewis Robert, painter h 701 S East
- Lewis Rosa M Miss, steno N C Inspection and Rating Bureau h 214 Halifax
- *Lewis Samuel, helper h 220 E Cabarrus
- LEWIS SPORTING GOODS STORE**, athletic goods, bicycles and repairs 107 S Wilmington W C Lewis propr—phone Bell 1777
- *Lewis Susan, dom h 922 E Jones
- Lewis Victor W, live stock specialist State Division of Markets h 525 N Blount
- *Lewis Viola, dom, h 920 E Jones
- Lewis Wade C, propr Lewis Sporting Goods Store h 1000 Glenwood av
- *Lewis William, lab h 217 W North
- Lewis Wilson C, student h 209 W Edenton
- LEWIS, WRIGHT, HICKS & GIBSON DRS** (Richard H Lewis, John B Wright, V M Hicks, Milton R Gibson), physicians (eye ear nose and throat) Citizens Natl Bank Bldg 239 Fayetteville 9th floor—phone 7
- Life Ins Co of Va The, 20 E Martin R414, M W Robbins supt
- Life & Casualty Ins Co, 303 S Blount (2d flr), N F Parham dist supt
- *Lightner Building, 125 E Hargett
- *Lightner C E & Bro, funeral directors 129 E Hargett C E Lightner pres-treas, R H Lightner v-pres-sec
- *Lightner Calvin E, pres-treas C E Lightner & Bro and pres Progressive Real Estate Co h 419 S East
- *Lightner Rayford H, v-pres-sec C E Lightner & Bro h 419 S East
- *Ligon Braxton, lab h 126 Cotton
- *Ligon Emma, laundress, h 20 Dodd
- *Ligon Hattie, laundress h 519 E Lenoir
- *Ligon Henry, lab h 519 E Lenoir
- *Ligon John W Rev, sec-treas Union Publishing Co and editor The Union Reformer, grocer 724 Canister and 573 E Lenoir h 575 E Lenoir
- *Ligon Leonard, lab h 575 E Lenoir
- *Ligon May, dom h 575 E Lenoir
- *Ligon Mortimer, cook h 519 E Lenoir
- Liles Burtis, bridge tender h 308 N Dawson
- Liles Emma Miss, clk Hudson-Belk Co h 224 E Davie
- Liles Henrietta wid Eppe, h 224 E Davie
- Liles J Gettys, pressman Mitchell Printing Co h 531 E Martin
- Liles John G, barber L M Mills h 518 N Salisbury
- Liles John W, motorman h 408 W North

COTHRAN & McKIMMON MOTOR COMPANY

10-18 E. Davie

Phone 2214

RALEIGH, N. C.

E. G. COTHRAN **STUDEBAKER SALES AND SERVICE** W. S. McKIMMON

JAMES E. THIEM, Everything for the Office

Bell Phone 135

STATIONERY—SPORTING GOODS

125 FAYETTEVILLE STREET

RALEIGH CITY DIRECTORY (1922-23)

361

Phone 74

UNEXCELLED SERVICE
CAPITAL CITY LAUNDRY
"SEND IT TO THE LAUNDRY"

115½ WEST MARTIN

LILLINGTON BRICK CO, Capital Club Bldg 14 W Martin, George M Norwood Brick Co agts—phone 2544-W (see page 24)

Lilly John S, flagman rms 710 W Jones

Lindeman Harry (Raleigh Electric Service Co), h 2226 Hillsboro

Linden Hal, carp h 217 Brooklyn

Linden James C, mehst h 804 N Boylan av

Lindhardt Elsie M Miss, automatic opr W U Tel Co h 224 S Bloodworth

Linden Reese, engraver h 918 N Boylan av

Lindsay Arcella wid A D, h 117 S Boylan av

*Lindsay Della, laundress h 17 W Hayti al

*Lindsay Frank, lab h 744 Fayetteville

*Lindsay Junius, fireman h 218 Brooklyn

Lindsay Maek, draftsman State Highway Commission h 13 S East

Lindsay William C, dep State comr of rev rms 1117 Hillsboro

Lindsey Alvis E S, office 210½ Fayetteville

*Lindsey Toxie, lab h 321 Seawell av

Lineberger Henry O, dentist 5 W Hargett R15 h 9 N Blount

Lineberry G Ernest, supt State School for the Blind and Deaf

Lindburg William N, car foreman S A L R R shops h 217 N Wilmington

Lineham John M, lumber h 230 N Person

Linehan Marie D Miss, h 203 N Blount

Linehan Susan E Miss, h 203 N Blount

LINEHAN WILLIAM A, sec-treas Cross & Linehan Co h 203 N Blount—phone Bell 69

Linehan William A Jr, salesman Cross & Linehan Co h 203 N Blount

Linehardt Marie wid Andrew, saleslady Efrd's Dept Store h 127½ N Salisbury

Lingerfelt Lester, h 1116 S Blount

Lingerfelt Mary Mrs, h 1116 S Blount

Linters Flossie S wid S D, h 117 N Wilmington

Linthicum H Calvin (Linthicum & Linthicum), h Cowper Drive

Linthicum & Linthicum (H Calvin Linthicum), architects 117 W Martin

Linton Mary F wid S E, h 124 N Wilmington

Linton Mary V Miss, h 124 N Wilmington

Linville William W, elk h 211 N Harrington

Lions Club of Raleigh, 221 Fayetteville R301, C K Burges pres, Robt F Phillips sec

*Lipkin James, farmer h Oberlin

*Lipseomb George, lab h 310 N Haywood

*Lipseomb Lula, cook h 327 Hillsboro

*Lipseomb Oscar, lab h Oberlin rd

*Lipseomb Sadie, dom h Oberlin rd

Lisk R B, line crew C P & L Co h 127 N Dawson

The Raleigh Savings Bank & Trust Co.

Savings Deposits a Specialty.

We Pay 4 Per Cent. Interest, Compounded Quarterly

Wachovia Bank and Trust Company

WINSTON-SALEM, ASHEVILLE, HIGH POINT, SALISBURY, RALEIGH
NORTH CAROLINA

For Every Financial Need: Commercial Banking, Trust, Savings, Safe Deposit, Investment

362

(1922-23) HILL DIRECTORY COMPANY'S

SANITARY LAUNDRY
Laundrers, Cleaners
and Dyers
 BOTH PHONES 391
 411-413 SOUTH McDOWELL

Liske Clyde D, treas Pine State Creamery Co Inc h 116 S Salisbury
 Lisowski Harriet Miss, supt St Mary's Hospital
 Little Alee B Miss, steno Armistead Jones & Son bds 405 S Boylan av
LITTLE BURKE H, asst cashier **Commercial National Bank and**
notary h Walnut cor N Person—phone 97
 Little E Casper Jr, pressamn rms 408 New Bern av
 Little George, clk h 615 N Blount
 Little Henry M, salesman Stonach's Grocery h Walnut nr N Person
 Little James C (L & Barnes), h 1210 Hillsboro
 Little John M, sec Jolly & Wynne Jewelry Co h 315 N Hargett
 Little John S, bkkpr rms 408 New Bern av
 Little Mary L wid C M, h 121 N Salisbury
 *Little Minnie, h 503 Saunders av
 Little Ruby Miss, h 5 S Person
 Little William P, asst cashr Wake County Savings Bank and no-
 tary h Walnut nr N Person
LITTLE & BARNES (James C Little, Wiley G Barnes), attys-at-
 law Tucker Bldg 234 Fayetteville R407—phone Bell 292
 *Littlejohn Alice, laundress h 403 1/2 W South
 *Littlejohn Chaney, dom h 219 S State
 *Littlejohn John W, driver h 219 S State
 Littlejohn Marie Miss, tchr Centennial School
 Littleton Edward G, salesman Royall & Borden Furniture Co h 114
 N Harrington
 Liverpool & London & Globe Ins Co Ltd, 20 E Martin, H T Hall
 State agt
 *Livingston Carrie, dom h 517 S Blount
 Livingston John A, publicity mgr N C Cotton Growers Co-op Assn h
 109 N Boylan av
 *Livingston Joseph, butcher h 522 E Cabarrus
 Livingston Mary E Miss, matron The Methodist Orphanage
 Lloyd Alphonso, clk h 618 Wills Forest av
 Lloyd Alvin B, fireman R F D h 11 W Morgan
 Lloyd D Clarence, salesman Motor Service Co of Raleigh Inc rms
 311 Kinsey View
 Lloyd Dewey, clk rms 1008 E Jones
 Lloyd Eugene W, bldg contr 509 Fairview
 Lloyd James E, carp h 809 Belmont
 Lloyd John B, foreman h 450 N Boylan av
 Lloyd John W, mch opr Carolina Washboard Co h 804 W Hargett
 *Lloyd Lee, well digger h 431 S Bloodworth
 Lloyd Maggie Miss, nurse State Hospital
 Lloyd Walter, mill opr h 37 (1124) Harp
 Lloyd William L, car repairer h 618 Wills Forest av
 Loekamy Corrine Miss, h 114 N Bloodworth

CAMPBELL-WARNER CO. } **Monuments**
Iron Fencing
Building Stone
 210-12 SOUTH WEST STREET. PHONE No. 1131

WYATT-BURRUSS FUEL CO.

Successors to WYATT-SMITH FUEL COMPANY
WHOLESALE AND RETAIL

COAL, COKE AND WOOD

Bell Phone, 2142; Raleigh Phone, 180

220 S. SALISBURY

RALEIGH CITY DIRECTORY (1922-23)

363

- Lockamy Roberta Miss, milliner Misses Reese & Co rms 311 W Jones
- Lockhart Gaston B, farmer h 625 E Franklin
- Lockhart John C, County Supt of Public Instruction and see Board of Education h 625 E Franklin
- *Locklear Lottie, dom h 625 W Lenoir
- *Locklear Mary T, maid h 585 E Lenoir
- *Locklear William H, h 585 E Lenoir
- *Logan Catherine, dom, h 907 Fayetteville
- *Logan Eugene, v-pres Progressive Real Estate Co h 902 S Blount
- *Logan Jerry, cook h 907 Fayetteville
- *Logan Junius, lab h 514 Cannon
- *Logan Lestus, porter h 16 W Worth
- Loman Eva R Miss, office dep U S Marshal h 903 W Lenoir
- *Lomax Lonnie, lab h 308 Love's al
- London Camelia R Miss, h 615 Hillsboro
- London Carrie Miss, h 726 N Blount
- London Henry M, librarian State Legislative Reference Library h 615 Hillsboro
- London Inder Miss, h 726 N Blount
- London Inder wid J W, h 726 N Blount
- London Lou E Miss, county nurse h 503 E Jones
- *Long Charles, lab h 420 Smith
- Long Claude S, lino opr Mitchell Printing Co h 306 N Bloodworth
- Long Elvira Miss, nurse State Hospital
- Long Everett F, State health officer h 214 E Peace
- Long Lloyd E, clk Hudson-Belk Co bds 222 W Hargett
- *Long Mary, dom h 420 Smith
- *Long Octavia, dom h 706 Briggs al
- Long Octavia Miss, saleslady Boylan-Pearce Co h 511 W Jones
- Long Samuel M, clk W L Brogden Co h 118 N Wilmington
- Long Troy E, carp h 311 W Jones
- *Long William F, h 420 Smith
- *Long William W Rev, pastor Zion A M E Church h 611 E Cabarrus
- Lopez Pascual, major executive officer U S A 81st Div (O R) h 116 Woodburn rd
- *Lord Catherine, nurse h 2d av nr Oberlin rd
- Lord J I, supt Gate City Life Ins Co h 424 Fayetteville
- Lott Beatrice Mrs, bds 547 E Hargett
- Lottman John, plumber h 104 S West
- Love Anderson P, salesman Efir'd's Dept Store h 301 S Person
- ***LOVE DRUG STORE (John H and Thomas L Love), 126 E Davie phone 433**
- Love Elizabeth G wid N S, h 401 New Bern av
- *Love Emma, laundress, h 222 E Lenoir

DURHAM LIFE INSURANCE CO. Life, Health, Accident
RALEIGH, N. C. "We Protect the Family" A Policy for Every Member of the Family

JORDAN

MOTOR CARS

Allen-Marshall Motor Co., Inc.

DISTRIBUTORS

414 S. Salisbury Street

Phone 2595

BRAGG HARDWARE CO. } WHOLESALE and RETAIL

128 EAST MARTIN

PHONE 304

364

(1922-23) HILL DIRECTORY COMPANY'S

Leads the World in Value and Sales. A Saver of Time and Money
RAWLS MOTOR CO.

Phone 463

Ford and Lincoln Sales and Service



- *Love Frank, painter h 745 S Blount
- *Love Hannah, dom h 719 S West
- Love Hugh A, clk N C State Prison
- *Love John H (Love Drug Store) and sec N C Industrial Assn h 326 E Davie
- *Love Joseph C, carp h 222 E Lenoir
- *Love Joseph E, mgr h 423 S Blount
- *Love Pattie M, tchr Washington School h 719 S West
- *Love Thomas L (Love Drug Store), h 321 E Davie
- *Love Willie, dom h 745 S Blount
- Lowe James B, tinner h 810 W Hargett
- Lowe James C, furniture repr 126 S Wilmington h 810 W Hargett
- Lowe Jesse M, engnr h 605 N Saunders
- Lowery Anthony D, auto mech h 919 Fayetteville
- Lowery John R, phys 239 Fayetteville R410 h 119 Hillsboro
- Lowman Bertha Miss, night supt State Hospital
- Lowry Albert N, laboratory asst State Highway Commission h 323 Hillsboro
- Lowry Belle P Mrs, steno N C Cotton Growers' Co-op Assn h 323 S Person
- Lowry Charles V, barber Academy Barber Shop h 412 E Morgan
- Lowry George, optician rms 408 New Bern av
- Lowry James A, grocer h 1007 Belmont
- Lowry W Clyde, electn Jarvis Service Station h 419 S Dawson
- Lucas Addie W wid Silas, bds 405 N Wilmington
- Lucas Carlos A, press feeder Capudine Chemical Co h 426 S Wilmington
- *Lucas Henretta, maid Yarborough Hotel h 758 E Davie
- *Lucas Henry, lab h Oberlin
- Lucas Lillian Miss, clk State Ins Dept h 314 Hillsboro
- Luck Emmett L, tel opr h 213 N Bloodworth
- *Lucky Berry, fireman h 312 Tucker
- Ludwig Francis L, shop foreman Rawls Motor Co h 410 W Morgan
- Lumley George W, grocer h 416 E Edenton
- Lumsden Bernard B, clk Southeastern Demurrage and Storage Bureau h 1415 Hillsboro
- LUMSDEN BROS (Frank H and Lonnie H), sheet metal and furnace workers 105 W Hargett—phone Bell 165**
- Lumsden Frank H (L Bros), county standard kpr h 117 N Saunders
- Lumsden Leonard, student h 118 Hillcrest
- Lumsden Lonnie H (L Bros), h 118 Hillcrest
- Lumsden Martha H wid C F, h 1415 Hillsboro
- Lumsden Robert E, clk Carolina Hdwe Co Inc h 326 W Hargett
- Lumsden Robert L, chf & mgr So Detective Agency h 141½ E Morgan

COOPER MONUMENT CO.

MEMORIALS, GARDEN SEATS, PEDESTALS, IRON FENCE, VASES, SEATS
219 WEST MARTIN STREET. Catalogue on Request



Phone 364

DERMOTT HEATING CO.

220 1/2 FAYETTEVILLE STREET

PHONE 379

HEATING
ENGINEERS and
CONTRACTORS

RALEIGH CITY DIRECTORY (1922-23)

365

- Lumsden Sam T, trav supervisor Southeastern Demurrage & Storage
Bureau h 222 E Morgan
- Lumsden Thomas P, engrn h 219 Forest rd
- Lumsden William D, sales office C P L Co h 1415 Hillsboro
- Lundy Clarence E, mgr city sales dept Raleigh Real Estate & Trust
Co h 314 E Park Drive
- Lundy Edgar, clk State comr of revenue h 314 Park Drive
- Lundy Ellis, ship clk h 314 E Park Drive
- *Lunford James, lab, h 725 S Person
- Luther J Alsey, clk Sidney A Medlin h 1001 W South
- Luther William J, weaver h 51 Maywood av Caraleigh
- Lutor Alda Miss, opr So Bell Tel and Tel Co h 209 N Salisbury
- Lutor Fannie Miss, opr So Bell Tel and Tel Co h 209 N Salisbury
- Lyles Lela Miss, saleslady Efir'd's Dept Store h St Mary's
- Lynam Lillie Mrs, h 513 N Salisbury
- Lynch Charles M, fireman bds 532 N Wilmington
- *Lynch Jane, dom h 627 Church
- Lynch John, student h 546 N Person
- Lynch Percy P, statistical dept C P & L Co h 546 N Person
- Lynch Percy P Jr, electn h 546 N Person
- *Lynch Reginald L, tchr St Augustine's School h 1420 Oakwood av
- Lynch Thomas P, clk The Am Agrl Chemical Co rms 104 S West
- Lyndon J Reese, plate printer Lester Engraving Co h 918 N
Boylan av
- Lyon Benjamin H, student h 618 W Jones
- Lyon Bettie, wid W H, h 101 S Bloodworth
- Lyon Ethel Miss, clk N C Home Ins Co h 101 S Bloodworth
- Lyon Howard R, mgr National Biscuit Co h 712 W Morgan
- Lyon Marcellite Miss, steno The Raleigh Times h 101 S Bloodworth
- Lyon Martin A, cashr McPherson & Barnes h 213 Hillsboro
- Lyon Ovid H, salesman C R Boone h 306 E Hargett
- *Lyons Henry, driver h 7 Mullens la
- *Lyons Lizzie, dom h 607 S East
- *Lyons Maek, lab h 709 S Saunders
- Lyons Oza L Miss, saleslady Efir'd's Dept Store h 319 New Bern av
- Lyons Reed M, helper Walker Electric Co h 213 N Saunders
- Lyon William C, adv agt h 110 1/2 Fayetteville
- *Lytle Harvey, tchr h 519 S Blount

Mc

- McAllister Edward B, dispatcher h 221 Ashe av
- *McAllister John, painter h 818 Manly
- McAllister Maude wid William, h 221 Ashe av
- McAllister Opieleigh Miss, h 221 Ashe av

C
O
A
L

POWELL & POWELL
INCORPORATED

BUILDING
MATERIAL

D. F. FORT, Jr.

Capital Club Building

Phone 192



NASH MOTOR SALES COMPANY

Distributors NASH MOTOR CARS AND TRUCKS
329 S. BLOUNT ST.

LAFAYETTE MOTOR CARS
Phone No. 2440

366

(1922-23) HILL DIRECTORY COMPANY'S

Contracting Painter
and Paper Hanger.
Paint Supplies

JOHN ASKEW

P. O. Box 189

Phone 2706-W

322 S. BLOUNT

- McAskill L C, adv solr The Raleigh Times rms 601 Fayetteville
McBrayer James C, trav salesman h 495 S Boylan av
*McBride A, bricklyr h 716 S West
McBride Felix, emp Catholic Orphanage
McBryde J Thomas, salesman Carolina Cadillac Co h 313 W
Hargett
McCabe Arthur M, asst chf engnr C P & L Co h 131 Hawthorne rd
McCain Edward H, salesman Cross & Linehan Co h 322 Cutler
McCall David, helper rms 558 E Hargett
*McCall Ernest, fireman h 404 Tucker
*McCall Julia, nurse St Agnes Hospital
*McCall Timothy, boiler washer h 519 Hicks al
McCARRON FLOWER SHOP, leading florists 130 Fayetteville,
George L Sutton mgr—phones day 207 night 2459 (see page 4)
McCarty Frank, mill hd h Caraleigh
McCaskill Bessie Miss, steno N C Cotton Growers Co-op Assn bds
905 Boylan Drive
*McCauley Lewyn E, phys 115 E Hargett h 8 N Tarboro
*McCauley Martha A, matron h 1012 New Bern av
*McCauley Rachel H, tchr Crosby-Garfield School h 1012 New
Bern av
McCAULEY RALPH H, clk The Bland Hotel h 507 Fayetteville
*McCauley Royal E, tailor h 1012 New Bern av
*McCay Sandy, lab h 1416 Oakwood av
*McClain Annie, cook 506 N Person
McClamrock B F & Co (B F McClamrock) tile setter 117 W
Morgan
McClamrock Benjamin F (B F McClamrock & Co), h 1604 Glen-
wood av
McClees Nellie Miss, tchr High School
McCLENAGHAN C TRENHOLM (McClenaghan, Griffith &
Hayes), State agt N Y Plate Glass Ins Co and agt Bankers'
Reserve Life Ins Co, Hartford Steam Boiler Ins Co, Ins Co of
North America and Sun Ins Co of London, Eng, office Masonic
Temple Bldg 135 Fayetteville R408—phone Bell 290 h 119 E
Peace—phone Bell 1262-W
McCLENAGHAN, GRIFFITH & HAYES (C T McClenaghan,
Thomas H Griffith, Thomas Hayes), State agts New Amster-
dam Casualty Co Masonic Temple Bldg 135 Fayetteville R408
phone Bell 290
*McClenden Pinken, dom h 406 Bledsoe av
*McClennan Frank, lab h 105 S State
*McClennan Millie, laundress h 105 S State
McClennen Louise H, dom h 117 E South
*McCloud Charles, h 515 Hicks al
*McCloud Charles, presser h 527 Hicks al

SAVE YOUR MONEY THE EASY WAY

THE RALEIGH BUILDING AND LOAN ASSOCIATION

OFFICE, 107 FAYETTEVILLE STREET

R. S. BUSBEE, President

J. C. ALLISON, Secretary and Treasurer

D. F. BETTS, Asst. Secretary and Treasurer

A. M. MAUPIN

ALL KINDS OF
INSURANCE AND
SURETY BONDS

Commercial Bank Bldg., R514

Phone 104

RALEIGH CITY DIRECTORY (1922-23)

367

- *McCloud Haywood, lab h 527 Hicks al
*McCloud Henry, fireman h 504 N West
McCloud Hinton, brakeman bds 531 Halifax
*McCloud Ida, cook h 408 N Harrington
*McCloud Joseph, lab h 527 Hicks al
*McCloud Thomas, helper h 515 Hicks al
*McCluers Henry, plstr h 201 Pugh
*McCluers McKinley, plstr h 201 Pugh
McClure Joseph, h 119 E Edenton
*McCone Pearl, cook h 819 Manley
McCord Ada L Mrs, savings teller Citizens Natl Bank h 425 Fayetteville
McCord Ernest F, bkkpr Dunn & Thompson h 425 Fayetteville
*McCoy Dock C, lab h 719 S Blount
*McCoy Eugenia, dom h 808 E Martin
*McCoy Fairley, lab h 520 E Martin
*McCoy Florence, laundress h 202 Pugh
*McCoy Frank, bellboy h 915 S Person
*McCoy Grace, h 807 S West
*McCoy Henry, grocer 312 $\frac{1}{2}$, Cabarrus h 16 Hunter
*McCoy Laura, dom h 913 Fayetteville
*McCoy Leo, lab h 520 E Martin
*McCoy Lizzie, cook h 807 S West
*McCoy Martha, laundress h 401 N West
*McCoy Owens, dairyman h 707 S West
*McCoy Richard, lab h 16 Hunter
*McCoy Samuel, lab h 1296 E Edenton
*McCoy Thomas L, tchr h 808 E Martin
*McCrae Bertha, cook 118 Hawthorne rd
McCrary Marion D, stock mgr Walker Electric Co rms 435 Fayetteville
McCraw John C, dairyman h 527 S West
McCullen Odie, student h 2 King's al
*McCullers Aaron, lab h 113 Bledsoe av
McCullers Annie Miss, nurse State Hospital
McCullers Hal A, barber Masonic Temple Barber Shop h 547 E Jones
*McCullers Harry, lab h 561 E Cabarrus
*McCullers Isaac, h 531 E Davie
*McCullers John, h Lincoln Drive Lincoln Park
*McCullers Lena, dom h 527 E Cabarrus
*McCullers Mary, laundress h 561 E Cabarrus
*McCullers Naomi, cook h 1112 Oakwood av
*McCullers Ruffin, lab h 1122 S Bloodworth
McCullers Thomas L, mgr Union Carbide Sales Co h Garner N C
*McCulley Ethel, dom h 715 S East

Boylan Pearce Company
RALEIGH'S SHOPPING CENTRE
Phone 155. Private Branch Exchange
Silks, Dress Goods and
Dress Trimmings

THOMAS H. BRIGGS & SONS
— THE BIG HARDWARE MEN —

Atlantic Life Insurance Company

EDMUND STRUDWICK, President
 GEO. D. RICHARDSON, B. A. MCKINNEY, C. I. GODWIN,
 President and Agency Supervisor Vice-President and Auditor Secretary-Treasurer

368

(1922-23) HILL DIRECTORY COMPANY'S

- McCulloch Nora Mrs, asst cashr Am Ry Express Co h 403 Kinsey View
 *McCulloch Talmadge, fireman h 510 Saunders
 McCulloch William F, chf clk Am Ry Express Co h 403 Kinsey View
 *McCullough Susan, dom h 807 Manley
 McCurdy M Butler, barber Yarborough Barber Shop h 211 Woodburn rd
 McDade Omer, arc light dept C P & L Co h 907 Belmont
 McDade Rosa B wid W A, h 800 Harp
 McDade W Armand, helper h 707 Belmont
 McDaniel Eberle G, clk W H King Drug Co Inc h 102 W Jones
 McDaniel William H, clk N C Cotton Growers Co-op Assn h 215 N Salisbury
 *McDay Henry, lab h 3 Tupper's la
 McDonald Alex M, frt clk Am Ry Express Co h 130 S Boylan av
 McDonald Bonnie Miss, steno Central Motors Inc bds 607 N Saunders
 McDonald Charles, engnr rms 710 W Jones
 *McDonald Clarence, lab h 407 N State
 *McDonald Della, dom h 401 Tucker
 *McDonald Ella, dom h 201 Pugh
 *McDonald Ella, laundress h 6 Lee's al
 *McDonald George, tchr St Augustine's School
 McDonald Janet Miss, h 401 N Person
 *McDonald John, helper h 423 S McDowell
McDONALD JOHN C, pres-treas McDonald Paint and Specialty Co h 303 Capital Apts 127 New Bern av—phone 1830
 McDonald John S (McDonald Tire and Accessory Co), pres Interstate Motor Equipment Co and propr Auto Exchange h 1615 Ambleside Drive
 *McDonald Lena, tchr St Augustine's School
 McDonald Lula T wid C C, h 437 Halifax
 *McDonald Minnie, laundress h 209 W Lenoir
 McDonald Nonnie Miss, tchr The Methodist Orphanage
 McDonald Norman C, electn h 412 W Hargett
 *McDonald Octavia, laundress, h 407 N State
McDONALD PAINT & SPECIALTY CO, paint merchants and contractors, bldrs specialties 313 S Wilmington, J C McDonald pres-treas, C A Dillon sec—phone 1349 (see front paste down)
 McDonald Ralph, clk McDonald Tire and Accessory Co h 437 Halifax
 *McDonald Susan, cook h 609 S East
 McDonald Tire and Accessory Store (J S McDonald) 10 E Davie
 McDougall James, asst cashr h 4 Hope
 McDowell Hattie M wid W F, h 412 N East

Auto Electric & Battery Co. "Exide"

PHONE 647

411 FAYETTEVILLE

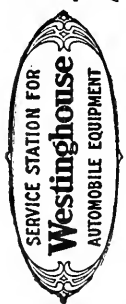

J. F. WIGGS } **Auto Repairing and Accessories**
 414 Salisbury Phone 1436

- McDowell John P, meh opr Almo Theatre h 412 N East
 McDowell Thomas B, mehst h 412 N East
 McDowell William L, engr h 220 N Harrington
 McDuffie Alexander C, salesman Lynn Wilder h 127 Halifax
 McElrath Vay Miss, tehr Wiley School h 412 W Morgan
 McElwee William H, lumber mfr 229 S Salisbury and sec-treas-
 gen mgr N C Sales Co h 207 W Martin
 McFadden A Frank, trav salesman h 321 E Morgan
 McFarden Miner, clk rms 113 N Bloodworth
 McFayden Fannie Miss, steno Nash Motor Sales Co h 10 N East
 McGee Alethea C Miss, h 227 Hillsboro
 McGee Clyde C, painter h 522 S Harrington
 McGee Dellie R, barber Exchange Barber Shop h 1009 E Hargett
 McGee Emma Miss, h 16 N Dawson
 McDonald Eugene G, mgr Coke Cigar Store h 437 Halifax
 *McDonald Evander, porter h 546 E Davie
 McDonald Flora Miss, steno Aunspaugh, Nolley & Aunspaugh h 437
 Halifax
 McGee James W, phys 234 Fayetteville h 16 N Dawson
 McGee James W Jr, auts h 16 N Dawson
 McGee Lewis H, ins agt h 522 S Harrington
 McGee Mary F Miss, h 16 N Dawson
 McGee Naomi Miss, h 522 S Harrington
 *McGee Taylor, lab h 1121 S Person
 *McGee Thomas, cook h 217 E South
 McGee Vellie R, barber h 709 E Hargett
 *McGee William, barber h 2 Carroll's av
 McGee William D, carrier P O h 106 New Bern av
 McGee William T, cashr dept C P & L Co h 227 Hillsboro
 McGhee Edgar, mill opr h 1 King's al
 McGhee G C, attdt State Hospital
 McGhee S W, helper State Hospital
 McGhee Thomas, meh opr bds 910 Belmont
 McGhee William A, helper h 407 Cary
 McGill Patriek H, see James Lumber Co h 512 Cleveland
 McGinnis Maggie wid J H, h 220 W Davie
 McGinnis Marguerite Miss h 220 W Davie
 McGinnis Robert J, auto mech Jones Bros bds 558 E Hargett
 McGinnis Rosa C Miss, h 220 W Davie
 McGrady German R, trav salesman h 427 Fayetteville
 *McGue Samuel, clk h 204 W Cabarrus
 *McGue Walter, grocer 432 S McDowell h 204 W Cabarrus
 *McGuire Ella, nurse h Oberlin
 *McGuire Gertrude, laundress h Oberlin
 *McGuire James, porter C R Boone h Oberlin
 *McGuire John, helper h Oberlin

GOODWIN-SMITH FURNITURE CO.
124 EAST MARTIN STREET.
PHONE 516

The House That
Makes Homes Happy

**Willingness
to Serve**



**Equipment
to Serve Well**

Wachovia Bank and Trust Company

WINSTON-SALEM, ASHEVILLE, HIGH POINT, SALISBURY, RALEIGH
NORTH CAROLINA

For Every Financial Need: Commercial Banking, Trust, Savings, Safe Deposit, Investment

370

(1922-23) HILL DIRECTORY COMPANY'S

WALKER ELECTRIC CO.
ELECTRAGISTS
WIRING, REPAIRING, SUPPLIES, MOTORS,
GENERATORS, NATIONAL MATHS, TELE-
PHONE, CLOCK AND SIGNAL SYSTEMS,
ESTIMATES CHERFULLY FURNISHED

PHONE 1155

110 WEST MARTIN

- *McGuire Wilhelmina, h Oberlin
- *McIntire Thomas, shoe polisher h 424 Smith
- McInturff C H, attdt State Hospital
- McIntyre John B, beamer h 803 N Blount
- McIntyre John G, bkkpr State Dept of Labor and Printing h 107 W Jones
- McIver Alton, brakeman rms 5 E Johnson
- McIver Alvin, brakeman bds 305 W Johnson
- McIver Elizabeth Mrs, opr So Bell Tel & Tel Co h 307 W Johnson
- *McIver William, h 126 W Peace
- *McIver William, clk h 430 S Blount
- *McIver William, lab h 202 Railroad
- McIvery H R, foreman h 719 N Person
- McKay James, civ engnr h Fairview rd Hayes-Barton
- *McKay Murehison, barber h 515 S McDowell
- *McKay Richard, lab h 515 S McDowell
- McKee Edwin B, salesman h 112 E Jones
- McKee James (McKimmon & M), pres Capital Club and sec-treas Raleigh Ins & Realty Co h 114 S Dawson
- McKee John S, city phys and sub-dist medical officer U S Veteran's Bureau h 112 E Jones
- McKee Mildred S wid James, h 112 E Jones
- McKee Phillip S, clk h 112 E Jones
- McKeehan Sadie A Mrs, h 107 Harrison av
- McKeel Benjamin S, spl agt Natl Union Fire Ins Co h The Elms
- McKenna Frank H, trav salesman h 1214 College Place
- McKenzie Alexander, electn rms 611 Fayetteville
- McKenzie Frances E Miss, atty at law and notary 301 S Blount R203 h 701 N Blount
- McKethan Ethel M Miss, steno Grand Lodge of N C A F & A M h 107 E Lane
- McKimmon Arthur, asst sec Raleigh Ins & Realty Co h 202 Capital Apts
- McKimmon Charles, bkkpr h 127 New Bern av
- McKimmon James (McK & McKee), pres Raleigh Ins & Realty Co h 519 N Blount
- McKimmon Jane S Mrs, State Home Demonstration Agt h 127 New Bern av
- McKimmon Mary H Miss, chf clk State Dept of Agriculture h 127 New Bern av
- McKIMMON WILLIAM S** (Cothran & McKimmon Motor Co), h 402 Capital Apts 127 New Bern av—phone 1708-J
- McKIMMON & McKEE** (James McKimmon, James McKee), real estate and insurance Commercial Natl Bank Bldg 20 E Martin R406-407—phone Bell 356
- McKINNEY B A, v-pres George D Richardson Co h Norfolk Va

115 W. DAVIE STREET
Telephone 313

ROY M. CHIPLEY

FLAKE B. CHIPLEY

CHIPLEY MOTOR COMPANY

DISTRIBUTORS

Automotive Transportation

Packard



CHEROKEE BRICK COMPANY
 OFFICE: 812-14 COMMERCIAL BANK BUILDING.
 PHONE 2137.
 PLANT: BRICKHAVEN

- McKinney Leland II, mgr New Moline Plow Co (warehouse) h 318 W Hargett
- *McKnight Boyee, lab h 414 S Blount
 - *McKnight Fannie, cook h 1305 E Jones
 - *McKnight Leola, dom h 414 S Blount
 - *McKnight Manda, laundress h 412 S Blount
 - *McKnight William, flagman, h 715 E Martin
 - McLaeklan Edward C, salesman Goodwin-Smith Furniture Co h Cary N C
 - *McLaughlin Ethel, cook 1810 Park Drive
 - *McLaughlin Hattie, nurse St Agnes Hospital
 - McLaughlin Richard R, dep State Comr of Revenue h 120 Fayetteville
 - McLean Angus W, pres Atlantic Joint Stock Land Bank h Lumberton N C
 - *McLean Beulah, laundress h 219 E South
 - McLean Charles B, driver Pine State Creamery Co Inc h 422 S Wilmington
 - McLean Clarence, clk Hudson-Belk Co h 856 W Morgan
 - McLean D Wilton, finisher h 856 W Morgan
 - McLean David, mehst h 856 W Morgan
 - *McLean Edward, lab h 1103 S Blount
 - *McLean Effie, laundress h 514 S Blount
 - McLean Emma Miss, h 31 (1136) Harp
 - *McLean Esther, maid 102 Dupont Circle
 - *McLean Florence, laundress h 219 E South
 - *McLean Frederick, lab h 331 Battle
 - *McLean Irene, laundress h 722 S Dawson
 - McLean J Hugh, helper h 856 W Morgan
 - McLean Jane wid W F, h 10 (1120) N Wilmington extd
 - McLean John M, salesman C P & L Co h 316 W Edenton
 - McLean John P, mill opr h 27 (1129) Harp
 - McLean Kate Miss, steno N C Cotton Growers' Co-op Assn h 529 New Bern av
 - *McLean Lena, laundress h 219 E South
 - *McLean Lillian, laundress h 1005 Mark
 - *McLean Lillie, dom h 735 E Davie
 - *McLean Malissa, dom h 521 E Edenton
 - *McLean Marjorie, cook h 220 E South
 - McLean Mary Miss, office dep U S Marshal h 410 W Hargett
 - *McLean Moses, helper h 227 E Cabarrus
 - *McLean Moses, helper h 735 E Davie
 - McLean Myrtle Miss, saleslady W T Grant Co h 125 N Halifax
 - McLean Percy D, printer The Raleigh Times h 510 Jefferson
 - McLean Susie Miss, h 225 N Wilmington
 - *McLean William, dishwasher h 116 W South

J. D. TYNER } **Expert Auto**
114-116 E. DAVIE } **Phone 2118** } **Repairing**

CROSS & LINEHAN CO.

CLOTHIERS AND FURNISHERS

234-236 FAYETTEVILLE STREET AND 4 W. MARTIN

TUCKER BUILDING

372

(1922-23) HILL DIRECTORY COMPANY'S

Leads the World in Value and Sales. A Saver of Time and Money

Phone 463

Ford and Lincoln Sales and Service

RAWLS MOTOR CO.



- McLean William H, mill opr h 31 (1136) Harp
McLelland May Miss, tchr Peace Institute
McLelland W R Mrs, tchr Peace Institute
McLeod Hugh, draftsman State Highway Commission, h 11 E Lane
McLeod Hugh Jr, clk Commercial National Bank h 11 E Lane
*McLeod Mary, cook 1709 Hillsboro
McLeod Nancy B Miss, h 11 E Lane
McLeod Neal T, student h 213 Spence
McLeod Niel H (McLeod & Watson Co), h Hayes-Barton
McLeod Samuel E, transformer h 215 N Dawson
*McLeod Walter, fireman h 409 Tucker
MCLEOD & WATSON CO (N H McLeod, F I Watson, A J Edwards), men's furnishings 311 Fayetteville—phone 600
*McLong Maggie, cook h 514 S Blount
McLure J H, warehouse specialist State Division of Markets h 119 E Edenton
McMAHON JAMES F, atty-at-law Pullen Bldg 330 Fayetteville R205—phone 1179 h 914 W South—phone 1681-J
McMahon John, mehst h 319 W Edenton
McMillan Bessie R Mrs (Ray's Orchestra), music tchr 116 E Park Drive
McMillan Daniel S, bkkpr Howard E Satterfield h 116 E Park Drive
*McMillan Maggie, laundress h 603 E Cabarrus
*McMillan Mattie, nurse St Agnes Hospital
McMILLAN ROBERT L, atty-at-law Citizens Natl Bank Bldg 239 Fayetteville R1002—phone 1667 h 1810 Park Drive—phone 1072-R
*McMillan Roy, lab h 905 Manly
McMillan Walton L, trav salesman h 309 S Person
*McNair Benjamin, lab h 301 S Haywood
McNair Lonnie A, trav salesman bds 513 Hillsboro
McNally John, doffer h Caraleigh
*McNeal Bella, laundress h 141 Holleman
*McNeal Henry, helper h 102 N East
*McNeal Oris, vulcanizer h Branch cor Mangum
*McNeil Clennon, plstr h 20 Railroad
*McNeil Helen, laundress h 1209 S Bloodworth
*McNeil Henry, helper h 102 N East
*McNeil James, plstr h 20 Railroad
*McNeil Lula, dom h 20 Railroad
*McNeil Obie, cook h 219 S Harrington
*McNeil Sadie, laundress h 1011 E Jones
*McNeil Thomas, lab h 1011 E Jones
*McNeil Wallace, farmer h 711 S West
*McNeil Walter, lab h 711 S West

GEORGE M. NORWOOD

BRICK
COMPANY

Capital Club Building

Phone 2544-W

Merchants National Bank

OF RALEIGH, N. C.

Both Active and Savings Accounts Solicited. 4% Interest Paid in Savings Department.

Largest Bank in This Section

RALEIGH CITY DIRECTORY (1922-23)

373

- *McNeill Ada, dom h 118 Camden
- *McNeill Edith, nurse St Agnes Hospital
- McNeill Elizabeth Miss, opr So Bell Tel & Tel Co h 1306 Fillmore
- McNeill Evander V (McNeill's Electric Shoe Shop), h 513 N Salisbury
- McNeill Franklin, atty at law h 549 N Person
- McNeill William Jr, msgr N C Cotton Growers Co-op Assn h 215 N
- *McNeill Lester (Raleigh Steam Vulcanizing Co), h 1206 S Bloodworth
- McNeill Mabel Miss, nurse Mary Elizabeth Hospital
- *McNeill Mary, dom h 412 S Blount
- *McNeill Roy, lab h 533 Cannon av
- *McNeill Walter, lab h 552 E Davie
- *McNeill Wesley, lab h 533 Cannon av
- *McNeill William C, grocer 709 E Martin h 118 Camden
- McNeill William W, condr h 215 N Salisbury
- McNeill William Jr, msgr N C Cotton Growers Co-op Assn h 215 N Salisbury
- McNeill's Electric Shoe Shop, 445 Halifax, E V McNeill propr
- McPheeters Alexander M, h 114 S Dawson
- McPheeters Susan D Miss, h 114 S Dawson
- McPherson Rufus Y (McP & Barnes), h 743 Hillsboro
- McPherson Thomas J, reporter h 704 Glenwood av
- McPHERSON & BARNES (R Y McPherson, R E Barnes), gen ins and State agts Penn Mutual Life Ins Co, Fidelity & Deposit Co of Md, Standard Accident Ins Co of Detroit, Metropolitan Casualty Co of N Y and Southern Surety Co of Des Moines, Commercial Natl Bank Bldg 20 E Martin R401-405—phone Bell 186**
- McQuay Mert W, trav salesman h 305 Cutler
- McQueen Flora Miss, county director of community service h 118 N Wilmington
- McQueen Ila M Miss, steno Carroll Letter Writing Co
- McQuillan Joseph, plumber G L Vinson Co h 315 S McDowell
- McRae William D, ship clk Burroughs Adding Machine Co rms 529 S Salisbury
- McRary Jasper N, kpr of city markets and asst meat and food inspr Municipal Bldg h 404 S Dawson
- *McSwain Lena, cook h 712 Ellington
- *McSwain Mary, h 17 W Hayti al
- *McSwain William, janitor h 219 Fowler
- McSween Lucile Miss, tchr Meredith College
- McVey King, mill hd h 54 Summit av, Caraleigh
- McWhite William Rev, pastor First Presbyterian Church h 204 S Dawson

C O O L
POWELL & POWELL
INCORPORATED
BUILDING MATERIAL

Rough and Dressed Lumber

OLDHAM & WORTH

INCORPORATED
 RETAIL LUMBER YARD Phone No. 154
 Corner West and Cabarrus Sts.

Shingles and Laths



COLUMBIA GRAFONOLAS

AND ALL THE NEW RECORDS
Raney Library Building
JESSE FRENCH PIANO CO. Raleigh, N. C. Phone 428
IRA F. RANDALL, Dist. Mgr.

374

(1922-23) HILL DIRECTORY COMPANY'S

M

- Maag Joseph D, confr 112 W Martin h Bland Hotel
 *Mabane Helen, dom h 120 Bledsoe av
 *Mabane Thomas, painter h 120 Bledsoe av
 Mabee W Bruce, extension State Entomologist h 123 New Bern av
 *Mabry Henry C Rev, h 516 S Bloodworth
 MacCarthy D Edward, agency mgr Burroughs Adding Machine Co
 h Fairview rd, Bloomsbury
 MacDougall James E, cashr Morris Plan Industrial Bank h 6 Hope
 *Mackall Carrie, cook h Oberlin rd nr 2d av
 MacKenzie James C Jr, architect 303 Fayetteville h 511 Cleveland
 MacKenzie Richard, pres MacKenzie & Co h 511 Cleveland
MACKENZIE & COMPANY, organization consultants and accountants Woodward Bldg 303 Fayetteville, Richard MacKenzie pres,
 *Macklin Bertha, laundress h 739 Smithfield av
 *Macklin Flora, cook h 715 S Person
 *Macklin Ozzie, porter h 312 W Cabarrus
 *Macklin Richard, porter h 23 Stronach's al
 Maenab George T, senior engr U S Bureau of Public Roads bds
 Raleigh Hotel
 MacNeill Benjamin D, reporter News & Observer h 413 Hillsboro
 Macy William R (M & Dodson), h 313 W Morgan
 Macy & Dodson (William R Macy, George S Dodson), signs 121½
 S Salisbury
 Maddrey Woody G, carp h 209 N Salisbury
 Maddry Charles E, cor sec Baptist Board of Missions h 200 Woodburn rd
 Maddry E Wescott, bldg contr Avent Ferry rd, Nazareth
 *Madkins George F Rev, h 8 W Worth
 Magruder Philip B, mgr Met Life Ins Co h 1007 W Lenoir
 Maguire Thomas F, bkkpr Barbee & Co h 112 E Park Drive
MAGUIRE THOMAS F JR, cashr Merchants Natl Bank h 203 Capital Apts 127 New Bern av—phone Bell 2200
 Mahler F G, proofreader News & Observer rms Y M C A
 Mahler Frederick W (H Mahler's Sons), h 406 N Blount
 Mahler Louise Miss, h 123 E Edenton
 Mahler Ludwig A (H Mahler's Sons), and v-pres Raleigh Merchants' Assn Inc h 810 N Person
MAHLER'S H SONS (Ludwig A and Frederick W), jewelers and watchmakers 228 Fayetteville—phone Bell 240
 Mahon Lucy Miss, laundress State Hospital
 Mahon W E, electn State Hospital
 *Major Charles, lab h 313 Seawell av
 *Major Henry, lab h 404 Heck

HARDWOOD
CORK
EVERLASTIC TILE FLOORS
R. L. DRESSER
313 TUCKER BUILDING
Phone 2559

ALLISON & BETTS, Real Estate & Insurance

107 FAYETTEVILLE STREET. PHONE 1362
Bonds and Casualty Lines. Automobile Insurance

Pine State Creamery Co., Inc.

DAIRY PRODUCTS

PASTEURIZED MILK, CREAM, BUTTER AND CHEESE

PHONE BELL 421

116-118 S. SALISBURY

RALEIGH CITY DIRECTORY (1922-23)

375

- *Major Sylvester, lab h 404 Heck
- Makepeace Vernon D, dep colr U S int rev colr h 15 W Lenoir
- Male Harry H, engr h 528 Fayetteville
- Mallard Jennie Miss, h Glenwood av extd, Bloomsbury Park
- Mallard John T, mstr mech h Glenwood av extd, Bloomsbury Park
- Mallard Joseph W, agt Met Life Ins Co h 101 S Bloodworth
- *Malette Alice C, clk h 121 E South
- *Malette Drug Co Inc, 117 E Hargett, G T Jones mgr
- *Malette Silas P, farmer h 18 N Tarboro
- Mallios James, printer rms 440 Halifax
- Mallonee William C, v-pres Robert G Lassiter & Co h 101 Capital
apts
- Mallory Harry, brakeman h 516 Fairview
- *Mallory John, lab h Oberlin rd
- *Mallory William, helper h Oberlin rd
- Malloy Sadie D wid James, h 10 N McDowell
- *Malone Adlener, laundress h 23 W Hayti al
- *Malone Ivan, driver h 712 S East
- *Malone Mary, laundress h 712 S East
- *Malone Ola, laundress h 520 E Edenton
- Maner Frances Miss, bds 201 W Martin
- Maness John T (John T Maness Candy Co), rms Bland Hotel
- Maness John T Candy Co (J T Maness), 443 Halifax
- Mangum Albert G, h 11 E South
- *Mangum Anderson, mill hd h Oberlin rd
- Mangum Burley V, h 518 East Street av
- Mangum Carmel R, salesman h 313 S McDowell
- Mangum Charles C, oiler h White Oak rd, Bloomsbury
- Mangum Duncan C, farmer h 1016 Smithfield
- *Mangum Ellen, cook h 413 E Worth
- *Mangum Fannie, laundress h 112 N Haywood
- Mangum Florence Miss, nurse State Hospital
- *Mangum Harvey, carp h 510 E Cabarrus
- Mangum J Milton, agt Atlantic Life Ins Co h end N Person
- *Mangum James, caddie h Oberlin rd
- *Mangum James M, driver h 310 E South
- Mangum James W, loomfixer h 52 Summit av, Caraleigh
- Mangum John C, janitor h 317½ S Dawson
- Mangum John D, foreman h 11 E South
- Mangum John W, city electn and bldg inspr Municipal Bldg h 220 S
Blount
- *Mangum Joseph, barber h 1012 E Martin
- *Mangum Maggie, dom h 310 E South
- *Mangum Mary, dom h 1011 E Jones
- *Mangum Philip, lab h Oberlin rd
- Mangum Raymond, weaver h 52 Summit av, Caraleigh

Boylan Pearce Company
 RALEIGH'S SHOPPING CENTRE
 Phone 155. Private Branch Exchange
**Rugs, Draperies,
 and Carpets**

IDENTIFY YOURSELF RENT A NEW FORD and Drive It Yourself
SORRELL'S GARAGE

HORNADAY & FAUCETTE

117 WEST MARTIN STREET

WE WRITE EVERY KNOWN INSURANCE

PHONE 1464

376

(1922-23) HILL DIRECTORY COMPANY'S

Harley-Davidson Motorcycles
Sidecars, Parcelcars

BOB UPCHURCH
320 South Blount Street
Phone Bell 1236

- *Mangum Romulus P, barber 202 S Blount h 1012 E Martin
- Mangum William E, county speed police h 700 W Johnson
- *Manley James, paperhng'r h 317 S East
- *Manley Phoebe, laundress h 317 S East
- *Manly George H, porter h Oberlin rd nr Sheppard
- Manly Luey B wid B C, h 1118 Hillsboro
- *Manly Maria S, dom h Oberlin rd nr Sheppard
- *Manly Rosabelle E, tchr Oberlin School h Oberlin rd nr Sheppard
- *Manly Street Christian Church, Manly nr Fowler, Rev W S Matthews pastor
- *Manly William, lab h Oberlin rd
- Mann Carroll L, tchr h 1702 Hillsboro rd
- *Mann Cora, dom h 226 W Lenoir
- Mann Famous M, salesman Wake Feed Co h 401 W Hargett
- Mann J Houston, asst supt Life Ins Co of Va h 516 S Salisbury
- Mann James H, grocer 416 E Martin h 226 S East
- *Mann Jane, dom h 32 Railroad
- Mann Jesse L, auto mech h 225 S Person
- Mann John B, sec-treas Baker-Thompson Lumber Co h 127 New Bern av
- *Mann Josephus, lab h 224 W Lenoir
- Mann L C, dept mgr Gilmer's Inc
- Mann Loma L Miss, saleslady Efir'd's Dept Store h 225 S Person
- Mann Lyman G, chauffeur h 519 N Bloodworth
- Mann M Lester, salesman Raleigh Furniture Co h 511 S Salisbury
- Mann Margaret Miss, grocer 317½ E Worth h 604 S Person
- Mann Margaret E Miss, tchr Lewis School h 1702 Hillsboro
- Mann Oscar B, carp h 604 S Person
- Mann Susan C wid C C, h 604 S Person
- *Mann Tempie, laundress h 521 Cannon
- Mann W B & Co Inc, grocers 11 E Hargett, J T Holt pres, L M Conner v-pres, W W Arnold sec-treas
- Mann Warren S, draftsman State Highway Commission h 310 N Blount
- Manning Annie L Miss, h 715 N Blount
- *Manning James, lab h Oberlin rd
- Manning James S (Manning & M), and state atty general h 715 N Blount
- Manning James S Jr, ins adjuster So Adjustment Bureau h 715 Blount
- Manning John H (M & Manning), h 102 Harris
- Manning Julia Miss, clk state comr of rev h 715 N Blount
- Manning Sterling C, student h 715 N Blount
- Manning & Manning (James S and John H), attys at law 239 Fayetteville R407
- *Manor Jesse, lab h 906 Mark

COTHRAN & McKIMMON MOTOR COMPANY

10-18 E. Davie

Phone 2214

RALEIGH, N. C.

E. G. COTHRAN **STUDEBAKER SALES AND SERVICE** W. S. McKIMMON

JAMES E. THIEM, Everything for the Office

Bell Phone 135

STATIONERY—SPORTING GOODS

125 FAYETTEVILLE STREET

RALEIGH CITY DIRECTORY (1922-23)

377

Phone 74

UNEXCELLED SERVICE
CAPITALLY
 "SEND IT TO THE LAUNDRY"

115½ WEST MARTIN

- *Manor Maek, lab h 615 E Lenoir
- Mansfield Harry V, draftsman State Highway Commission h 6 E Lane
- *Manuel Adolphus, drayman Oberlin rd
- *Manuel Daniel, student h Oberlin rd
- *Manuel Ellen, dom h 540 E Cabarrus
- *Manuel Thomas K, mill hd h Oberlin
- *Manuel William, lab h 540 E Cabarrus
- Manuel Zachariah, blksmith h Oberlin rd
- *Manuel Zachariah Jr, student h Oberlin rd
- *Maple Temple Christian Church, Martin cor Camden
- Maples The, boarding 415½ Fayetteville, George S Terrell propr
- Mapp J M, dept mgr Gilmer's Inc
- *Marable Edward, lab h 502 S Dawson
- Merchant Bernard W, draftsman State Highway Commission h 323 Hillsboro
- Marcom Andrew F, carp h 321 W Davie
- Marcom Annie F Mrs, boarding 321 W Davie
- Marcom C B, mailer News & Observer h 416 E Cabarrus
- *Marcom Eli, lab h 506 S Dawson
- Marcom J Lester, bkkpr The Raleigh Times h 15 W Lenoir
- Marcom Lula Miss, steno Baker & Rawls h 506 S Salisbury
- *Marcom Needham, barber h 506 S Dawson
- Marion Alma Miss, clk h 907 W Lenoir
- Marion Jessie A Miss, clk State Entomologist h 907 W Lenoir
- Markham Bruce H, clk Herbert Rosenthal h 107 N East
- Markham Charles, pressman h 416 E Cabarrus
- Markham Delk R, field agt State Child Welfare Commission h 107 N East
- Markham J E Mrs, tchr Murphey School h 518 Oakwood av
- Markham James E, saw mill h 518 Oakwood av
- Markham Kate Mrs, with Koonce-Denton Co Inc h 416 E Cabarrus
- Markham L R, saw mill h 6 Firwood av
- Markham Laura F wid W G, h 107 N East
- Markham Lillian Miss, steno State Highway Commission h 107 N East
- Markham Mozelle Miss, h 107 N East
- Markham Owen, lumberwkr bds 612 W Lane
- Marks James L, bkkpr W H McElwee h 317 E Polk
- *Marks John E Rev, h 808 S Blount
- *Marks Nancy, dom h 808 S Blount
- Marley Samuel B, agt Durham Life Ins Co h R F D No 2
- MARR S WADE** (Durfey & Marr), investments Tucker Bldg 234 Fayetteville R202—phone 449, treas The Raleigh Chamber of Commerce and sec-treas Atlantic Joint Stock Land Bank h 120 Hillcrest—phone Bell 1968

The Raleigh Savings Bank & Trust Co.

Acts as Executor, Trustee or Agent.

Safe Deposit Boxes for Rent

Wachovia Bank and Trust Company

WINSTON-SALEM, ASHEVILLE, HIGH POINT, SALISBURY, RALEIGH
NORTH CAROLINA

For Every Financial Need: Commercial Banking, Trust, Savings, Safe Deposit, Investment

378

(1922-23) HILL DIRECTORY COMPANY'S

SANITARY LAUNDRY } Launderers, Cleaners
} and Dyers
} BOTH PHONES 391
} 411-413 SOUTH McDOWELL

- *Marrow Annie, dom h 421 Green
- *Marrow Fannie, nurse St Agnes Hospital
- *Marrow Johnson, grocer 816 Fayetteville h 823 Manly
- *Marrow Thomas, porter h 756 E Davie
- *Mars Wesley, lab h 308 S Tarboro
- Marsburn J Carl, condr h 307 Kinsey View
- Marsden Joseph F, treas Raleigh Cotton Mill h Raleigh, N C
- Marsh Alexander, student h 219 Hawthorne rd
- Marsh Bertha B Miss, tchr Peace Institute
- Marsh Elizabeth Miss, h 219 Hawthorne rd
- Marsh Ernest J, Pullman condr h 208 New Bern av
- MARSH GEORGE**, v-pres Raleigh Savings Bank & Trust Co 2d
v-pres The Raleigh Chamber of Commerce and pres George
Marsh Co Inc h 210 Hawthorne rd—phone 1553
- Marsh George Jr, student h 219 Hawthorne rd
- Marsh George Co Inc, whol grocers 125 E Martin, George Marsh
pres, B B Benson v-pres-treas, T A Williams sec
- Marsh William F, mgr The International Vegetable Oil Co h 127
New Bern av
- Marsh Willis E, carp h 314 W North
- Marshall Ethel Miss, clk State Laboratory of Hygiene h 127 New
Bern av
- Marshall Ethel N wid J K, asst librarian Olivia Raney Library h
127 New Bern av
- MARSHALL G FOX**, v-pres Allen-Marshall Motor Co Inc h 614
Polk—phone 1083-X
- Marshall George W, supt H S Storr Co h 127 New Bern av
- Marshall Herbert C (Capital Tire Co), h 218 Elm
- Marshall Linwood, mill hd bds 202 Cox av
- Marshall Penn (C C Motor Co), h 109 N Boylan av
- Marshall Roger P, asst bacteriologist State Laboratory of Hygiene
h 215 Hillcrest
- Marshall William F, publisher h 215 Hillcrest
- Marshall Zeph, engnr h 806 W Hargett
- Marshburn Annie Y Mrs, h 403 W Hargett
- *Marsteller Mollie, laundress h 8 Bladen
- *Marsteller Patterson, lab h 8 Bladen
- Martin A William, lino opr News & Observer h 406 S Dawson
- Martin Albert F, brakeman h 205 N Salisbury
- *Martin Alexander A, waiter h 108 N Tarboro
- *Martin Benjamin, waiter State Hospital
- Martin Benjamin II, repairman Gilmer's Inc h 3 W Martin
- Martin Elvin Miss, nurse State Hospital
- Martin Emory A, carp h 205 Ashe av
- *Martin Ernest, lab h 215 W Lenoir
- Martin Ernest, mehst h 1004 N Person

CAMPBELL-WARNER CO.

210-12 SOUTH WEST STREET.

PHONE No. 1131

Monuments
Iron Fencing
Building Stone

WYATT-BURRUSS FUEL CO.

Successors to WYATT-SMITH FUEL COMPANY
WHOLESALE AND RETAIL

COAL, COKE AND WOOD

Bell Phone, 2142; Raleigh Phone, 180

220 S. SALISBURY

RALEIGH CITY DIRECTORY (1922-23)

379

- Martin Ervin E, ship clk Capudine Chemical Co h 528 S Bloodworth
- Martin Grace Miss, h 506 S Salisbury
- Martin Horace, engr h 308 St Mary's
- Martin I Vance, mehst bds 611 New Bern av
- Martin Irving, clk h 528 S Bloodworth
- Martin J W, attdt State Hospital
- *Martin James, waiter Yarborough Hotel h 609 S Blount
- Martin James D, auto meeh h 222 S Bloodworth
- Martin James H, florist E Lane cor Idlewild av h 921 E Lane
- Martin John B, clk P O h 208 Ashe av
- Martin John L, engr bds 532 N Wilmington
- Martin Katie C wid T B, boarding 426 S Wilmington
- Martin L L, truck driver State Hospital
- Martin Lonnie, mill hd h 415 Cary
- Martin Luey I wid G W, h 222 S Bloodworth
- *Martin Mary, dom h 415 Patterson la
- Martin Maury E, agt Standard Oil Co h 115 S McDowell
- *Martin Nathaniel, lab h 415 Patterson la
- Martin R Asbury, salesman Samson Berwanger h 217 Ashe av
- Martin R Asbury Jr, clk P O h 217 Ashe av
- Martin R B, attdt State Hospital
- *Martin Sally, cook h 525 S Dawson
- Martin Seba T, trav salesman h 320 New Bern av
- *Martin Sidney, lab h 317 E Lenoir
- *Martin Street Baptist Church, E Martin cor S State, Rev Elias Wimberly pastor
- Martin Street Pharmacy (E O Edgerton), 135 E Martin
- Martin Thomas J Jr, tchr h 1626 Park Drive
- Martin Valeria wid B A, h 1004 N Person
- Martin Vender, gardener State Hospital
- MARTIN W REID, cashr Raleigh Savings Bank & Trust Co h 1 White Oak rd—phone 1224-W**
- *Martin Wash, waiter h 414 W South
- Martin William D, supt Baker-Thompson Lumber Co h 326 Oakwood av
- Martin William G, cattle buyer h 315 E Martin
- Mary Elizabeth Hospital, Louisburg rd nr Walnut, Miss Harriet Lisowski supt
- Maryland Life Ins Co of Balto Md, 239 Fayetteville R505, B T Cowper gen agt
- Mashburn Arthur, flagman h 504 Cleveland
- Mask Homer B, mgr field servicc N C Cotton Growers Co-op Assn h 207 Harrison
- *Mason Blanche, cook h 546 E Davie
- Mason Carl W, student h 128 N Wilmington

DURHAM LIFE INSURANCE CO. Life, Health, Accident
RALEIGH, N. C. "We Protect the Family" A Policy for Every Member of the Family

JORDAN

MOTOR CARS

Allen-Marshall Motor Co., Inc.

DISTRIBUTORS

414 S. Salisbury Street

Phone 2595

BRAGG HARDWARE CO. } WHOLESALE and RETAIL

128 EAST MARTIN

PHONE 304

380

(1922-23) HILL DIRECTORY COMPANY'S

- Mason Eleanor H Miss, h 128 N Wilmington
 Mason Lettie Miss, hairdressing 403½ Fayetteville h 217 S East
 *Mason Lillie, cook h 504 Smithfield
 *Mason Lizzie, dom h 838 Manly
 Mason Marian H wid C W, h 128 N Wilmington
 Mason Nella A wid J N, h 216 W Morgan
 Mason Robert E, train dispatcher h 301 Kinsey View
 Mason T Dennis, office mgr N C Cotton Growers' Co-op Assn h
 Fairview rd
 *Mason Victoria, laundress h 712 S Dawson
 Masonic Library, 135-137 Fayetteville
 Masonic Mutual Life Assn of Washington, D C, 234 Fayetteville
 R412, H A Keen mgr
 *Masonic Temple, 427 S Blount
 Masonic Temple, 135-137 Fayetteville
 Masonic Temple Barber Shop, Hargett cor Fayetteville, J H Brown
 propr
 Masonic Temple Building, 135-137 Fayetteville
 Masonic Temple Hall, 135-137 Fayetteville
 *Mass Lee M, lab h 734 Parham's al
MASSACHUSETTS BONDING & INSURANCE CO OF BOSTON,
17 W Hargett, Realty Loan & Trust Co agts—phone Bell 157
 *Massenburg Antoinette, laundress h 720 Canister
 *Massenburg Beulah, dom h 720 Canister
 *Massenburg Eva, dom h 906 S Blount
 *Massenburg Grover, lab h 318 W South
 *Massenburg Isaae, driver h 720 Canister
 *Massenburg Jennie, laundress h 720 Canister
 *Massenburg Lizzie, dom h 720 Canister
 Massenburg Margaret Mrs, h 9 N Bloodworth
 *Massenburg Mason (Jamestown Tailoring Co), h 906 S Blount
 *Massenburg Suttle, farmer h 605 Cannon
 Massengill George K, salesman Boylan-Pearce Co h 2404 Hills-
 boro
 Massengill George W, auto mech h 2404 Hillsboro
 Massengill Sheppard, auto mech h 407 S Blount
 Massey Allen G, condr h 531 New Bern av
 Massey Annie H wid J A, h 303 North Boundary
 Massey Cecil S, boilermkr h 713 Gaston
 Massey Clyde A, agt Met Life Ins Co h 701 E Edenton
 Massey Early B, barber Masonic Temple Barber Shop h 117 S Mc-
 Dowell
 Massey Ernest L, fireman h 102 N Saunders
 Massey Espy B, clk Dillon Supply Co h 303 North Boundary
 *Massey Gaither, lab h 400 Cannon
 Massey H Haywood, bkkpr W S Boyd h 539 New Bern av

Leads the World in Value and Sales. A Saver of Time and Money
RAWLS MOTOR CO.

Phone 463
 Ford and Lincoln Sales and Service



Phone 364

COOPER MONUMENT CO.

MEMORIALS, GARDEN SEATS, PEDESTALS, IRON FENCE, VASES, SEATS
 219 WEST MARTIN STREET. Catalogue on Request

DERMOTT HEATING CO.

2201½ FAYETTEVILLE STREET

PHONE 379

HEATING
ENGINEERS and
CONTRACTORS

RALEIGH CITY DIRECTORY (1922-23)

381

- Massey Josiah S, h 539 New Bern av
 Massey Leathan N, condr h 531 New Bern av
 Massey P Graham, salesman h 546 E Jones
 Massey Sallie Miss, steno Baptist State Convention h 701 E Edenton
 Massey William R, clk Raleigh Ice & Storage Co bds 812 W Hargett
 *Massie Frederick, lab h 19 W Worth
 Matheny L DeWitt, steno J W Bailey h 114 W Cabarrus
 Matheny Nellie L Mrs, steno John W Hinsdale h 114 W Cabarrus
 *Mathog William, lab h 513 S Swain
 Matthews Alfred W, grocer h 521 S Bloodworth
 Matthews Allen L, painter h 226 E Davie
 Matthews Allison H, carp h 312 Smithfield
 Matthews Benjamin R, flagman h 1103 Fillmore
 *Matthews Bessie, laundress h 1309 S Person
 Matthews Building, 407 S Wilmington
 *Matthews Charity, cook h 586 E Cabarrus
 Matthews Charles A, barber Masonic Temple Barber Shop h 215 N Bloodworth
 Matthews Charles D, State Horticulturist h 119 Hillsboro
 Matthews Clara B Miss, saleslady W T Grant Co bds 317 W Morgan
 Matthews Claude E, condr h 211 Groveland av
 *Matthews David, helper h 430 S Blount
 Matthews Flora C wid J E, h 211 N Dawson
 *Matthews Gabriel, lab h 2201½ E South
 *Matthews James, lab h 1309 S Person
 Matthews Joseph L, shoemkr 502 Smithfield
 Matthews Joseph P, mill hd h 218 Linden av
 *Matthews Lena, cook h 809 S East
 Matthews Leonard J, pressman Bynum Printing Co h 312 Smithfield
 Matthews Leroy, meatetr Austin-Taylor Co Inc h Sunset Drive, Hayes-Barton
 *Matthews Lovie, dom h 610 Smithfield
 Matthews Mary Miss, opr So Bell Tel & Tel Co bds 317 W Morgan
 Matthews Monroe J, driver Royal Baking Co h 109 W Johnson
 *Matthews Nellie, dom h 2201½ E South
 *Matthews Nellie, laundress h 526 E Cabarrus
 Matthews Norwood L, baggage agt Union Station h 218 Linden av
 Matthews Paul A, flagman h 703 E Lane
 Matthews Piety A wid J R, h 1103 Fillmore
 Matthews Powhatan McK, chf engrnr City Water Dept (pumping station) h 214 N McDowell
 Matthews Randell B, carp bds 321 S Person
 Matthews Reta Miss, opr So Bell Tel & Tel Co bds 317 W Morgan

COAL
 POWELL & POWELL
 INCORPORATED
 BUILDING MATERIAL

D. F. FORT, Jr.

Capital Club Building

Phone 192



NASH MOTOR SALES COMPANY

Distributors NASH MOTOR CARS AND TRUCKS
329 S. BLOUNT ST.

LAFAYETTE MOTOR CARS
Phone No. 2440

382

(1922-23) HILL DIRECTORY COMPANY'S

Contracting Painter
and Paper Hanger.
Paint Supplies

JOHN ASKEW
P. O. Box 189
Phone 2706-W
322 S. BLOUNT

- *Matthews Robert, bricklyr h 411 Watson
*Matthews Tony E, helper h 411 S Bloodworth
Matthews Wayland G, asst mgr h 216 Linden av
Matthews William H, grocer h 521 S Bloodworth
Matthews William P, h 218 Linden av
*Matthews William S Rev, pastor Manly Street Christian Church h 303 Pugh
Mattison Gertrude Miss, h 323 W Morgan
Mattison James B, student h 323 W Morgan
Mattison Luva Mrs, h 323 W Morgan
Mattson W Lawrence, salesman Gilmer's Inc h 323 W Morgan
Mattox Charles D, engnr h 914 N Boylan av
Mattox John W, engnr h 213 N Harrington
Mauldin Etta wid R L, h 505 Tilden
Mauney Martin L, clk U S inst rev colr h 528 Fayetteville
MAUPIN ALFRED M, gen insurance, surety bonds, fire, automobile, accident and health liability, etc, gen agt U S Fidelity & Guaranty Co of Balto Md, Commercial Natl Bank Bldg 20 E Martin R514—phone Bell 104 h 219 Hillsboro—phone Bell 488 (see right top lines)
Mavity Robert W, distribution dept C P & L Co h 219 N Bloodworth
Mavrikis Steve (Royal Cafe), h 229 S Wilmington
Maxwell Allen J, member State Corporation Commission h 123 W Park Drive
Maxwell Allen J Jr, student h 123 W Park Drive
Maxwell Myrtle M wid S E, h 416 Elm
Maxwell Raymond C (Smith & M), h 307 Hillcrest
*May Arthur, grocer 1113 E Lane h 210 Idlewild av
*May Edward, lab h 216 Cabarrus al
*May Edward, porter h 1308 Oakwood av
*May Frank, porter h 118 Smithfield
May James M, mechst h 418 St Mary's
*May Janette O, head nurse St Agnes Hospital
*May Julia, laundress h 216 Cabarrus al
Maye Daniel, auto mech W H Brewer h 1310 New Bern av
*Maye James H, driver h 201 N Tarboro
*Maye Lizzie, laundress h 201 N Tarboro
*Maye Martha, cook h 201 N Tarboro
*Maye Pearl, cook h 201 N Tarboro
*Maye Viola, laundress h 201 N Tarboro
Mayer Marcus, mgr Tager & Levin h 610 E Lane
Mayes Myrtle Miss, nurse State Hospital
Mayfield Cleo Miss, steno Dunn & Thompson h 615 Fayetteville
*Mayfield Lessie, maid h 12 Railroad
Maynard Allen L, grocer 201 Smithfield h 532 S Bloodworth

SAVE YOUR MONEY THE EASY WAY

THE RALEIGH BUILDING AND LOAN ASSOCIATION

OFFICE, 107 FAYETTEVILLE STREET
J. C. ALLISON, Secretary and Treasurer

R. S. BUSBEE, President
D. F. BETTS, Asst. Secretary and Treasurer

A. M. MAUPIN

ALL KINDS OF
INSURANCE AND
SURETY BONDS

Commercial Bank Bldg., R514

Phone 104

RALEIGH CITY DIRECTORY (1922-23)

383

- Maynard Cary A, h 213 N Harrington
 Maynard Cary A Jr, musician h 213 N Harrington
 Maynard Charles, pkr Interstate Motor Equipment Co h 213 N Harrington
 Maynard Cleveland, chauffeur h 530 S Bloodworth
 Maynard Eliza Z wid W II, h 530 S Bloodworth
 Maynard Ernest P (M & Williams), h 504 E Jones
 Maynard Henry, clk h 530 S Bloodworth
 Maynard Madge N Miss, h 532 S Bloodworth
 Maynard Mary wid W C, h 209 N Salisbury
 Maynard Morell B, estimator Howard E Satterfield rms 20 Harris
 Maynard Pauline N Miss, h 532 S Bloodworth
 Maynard William, chauffeur h 530 S Bloodworth
 Maynard & Williams (E P Maynard, T L Williams), attys at law 20 E Martin R310
 *Mayo James, brakeman h 403 N Harrington
 *Mayo Mamie, maid Yarborough Hotel h 324 Battle
 Meacham Bessie Miss, h 416 Elm
 Meacham Ernest W, condr h 328 W Jones
 Meacham Minnie Miss, nurse State Hospital
 Meade D T, adv solr The Raleigh Times h Y M C A
 *Meadow Mark, lab h Oberlin
 *Meadows Lucius, shoepolisher h 518 S Saunders
 *Means Sully, helper h 113 N Harrington
 Mears Robert F, flagman h 555 New Bern av
 *Mebane Jerry H, lab h 409 S Person
MECHANICS SAVINGS BANK, 121 Fayetteville, W B Drake Jr pres, C B Edwards v-pres, Walters Durham cashr, W N Jones counsel—phone 461 (see front cover and page 27)
 Medlin Bryant M, h 512 W North
 *Medlin Callie, laundress h 546 E Davie
 Medlin Carrie wid J H, h 219 E Morgan
 Medlin Durwood, trav salesman h 219 E Morgan
 Medlin Edward M, clk h 219 E Morgan
 Medlin Florie Miss, h 1001 W South
 *Medlin Henry, lab h 538 E Cabarrus
 Medlin John F, guard h 812 Harp
 Medlin Leonard, student h 219 E Morgan
 Medlin Leroy C, student h 219 E Morgan
 Medlin Lorena F wid W S (The Toyland Co), h 310 E Hargett
 Medlin Sidney A, grocer 620 Cutler h 1001 W South
 Medlin Thelma I Miss, h 812 Harp
 Medlin Thomas A, meats City Mkt h R F D No 3
 *Medlin Tilroe, porter h 546 E Davie
 *Medlin Vannie, fireman h 312 S Bloodworth
 *Medlin William, watchman h 1309 New Bern av

RALEIGH'S SHOPPING CENTRE
 Phone 155. Private Branch Exchange
Boylan Pearce Company
 White Goods, Linens, Laces
 and Embroideries

THOMAS H. BRIGGS & SONS
—THE BIG HARDWARE MEN—

Atlantic Life Insurance Company

EDMUND STRUDWICK, President
GEO. D. RICHARDSON COMPANY, General Agents, Raleigh, N. C.
GEO. D. RICHARDSON, President and Agency Supervisor
B. A. MCKINNEY, Vice-President and Auditor
C. I. GODWIN, Secretary-Treasurer

384

(1922-23) HILL DIRECTORY COMPANY'S

Auto Electric & Battery Co. "Exide"
PHONE 647
411 FAYETTEVILLE

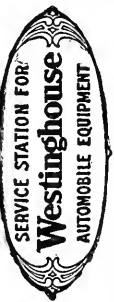

- Medlin William T (The Toyland Co), h 310 E Hargett
*Meeks Albert, carp h Oberlin
Meeler Charles E, spl agt N & S R R h 624 Devereaux
Megg Daniel, auto mech h 1310 New Bern av
Melin Ernest A, student h 8 W Franklin
*Melrose John C, grocer h 823 Manly
Melrose Knitting Mills, North cor Dawson, C J Hunter pres, V O
Parker sec-treas
Melton C W, printer The Raleigh Times h 1020 Boylan Drive
Melton George, printer h 1020 Boylan Drive
Melvin Annie Miss, nurse State Hospital
Melvin Emma Miss, tehr Peace Institute
*Melvin Iola, dom h 1106 E Lane
*Menett Ernest, porter h 118 E Lenoir
*Menett Leovidas D, porter h 118 E Lenoir
*Mercer Anna, dom h 416 Watson
Mercer Everett, carp h 901 Belmont
*Mercer Louis, cook h 416 Watson
MERCHANTS NATIONAL BANK, 230-232 Fayetteville, W B Drake
Jr pres, James R Young v-pres, T F Maguire Jr cashr—phone
Bell 217 (see right top lines)
Merchants Natl Bank Bldg, 230½ Fayetteville
MEREDITH COLLEGE FOR YOUNG WOMEN, Blount cor Edenton,
Charles Edward Brewer A M Ph D pres, William J Ferrell bursar—phone 530 (see page 48)
Merites Veranis, waiter h 319 S Bloodworth
*Merritt Agnes, dom h 118 E Lenoir
Merritt Alderman, asst bkkpr State Highway Commission h 314
Hillsboro
*Merritt Bettie, cook h 306 Lee
Merritt Catherine Miss, h 519 N Salisbury
*Merritt Charles, lab h 710 Shaws Court
Merritt D Kenneth, clk county Superior Court h 117 S Blount
Merritt Edna B Miss, steno P R Ashby h 327 W Morgan
*Merritt Ernest, lab h 118 E Lenoir
*Merritt Esther, dom h 223 Bledsoe av
*Merritt Frankie, cook h 306 Lee
*Merritt Hannah, dom h 818 Manly
*Merritt Hester, dom h 306 Lee
*Merritt Jacob, lab h Oberlin rd
*Merritt James, lab h 520 S Haywood
Merritt John D, barber L M Mills h 566 New Bern av
Merritt Joseph W, clk h 519 N Salisbury
Merritt Katherine Miss, opr So Bell Tel & Tel Co h 519 N Salisbury
*Merritt Leon D, lab h 118 E Lenoir

J. F. WIGGS } **Auto Repairing**
414 Salisbury } **and Accessories**
Phone 1436

- Merritt Louise Miss, steno Atlantic Joint Stock Land Bank h 314 Hillsboro
- Merritt Mabel E Miss, h 502 Hillsboro
- *Merritt Matilda, dom h 710 Shaw's Court
- Merritt Repton II, pres D & S Motor Co and sec-treas Powell & Powell h 502 Hillsboro—phone Bell 326
- Merritt Roxie M wid K W, h 117 S Blount
- *Merrow Charity, dom h 745 E Davie
- *Merrow James, lab h 745 E Davie
- Messed E E, helper State Hospital
- Metealf Zeno P, tehr h 1525 Park Drive
- Methodist Orphanage The, Glenwood bet St Mary's rd and Glenwood av, Rev A S Barnes supt
- Metropolitan Casualty Co of N Y, 20 E Martin R401, McPherson & Barnes state agts
- METROPOLITAN LIFE INSURANCE CO OF N Y, Commercial Natl Bank Bldg 20 E Martin R304, P B Magruder mgr—phone Bell 234**
- METTS J VAN B BRIGADIER-GENERAL, adjutant general of North Carolina h 630 N Blount—phone 2702**
- Metzger Thomas, musician h 17 S Bloodworth
- Mewborne Jake P, agt Life Ins Co of Va h 306 N Saunders
- Meyer Henry A, foreman Taylor Buick Co rms 445 N Wilmington
- Mial Alonzo T, farmer h 805 New Bern av
- Mial Alonzo T Jr, clk P O h 805 New Bern av
- Mial Corinna Miss, h 805 New Bern av
- Mial Ella S Miss, h 805 New Bern av
- *Mial George A Rev, h 215 E Cabarrus
- Mial Millard, county comr Court House h 801 New Bern av
- Mial Victoria Miss, h 805 New Bern av
- MICHELIN TUBES, W Davie cor S McDowell, Jennings Tire Co distributors—phone Bell 1230 (see back cover and page 22)**
- Middleton Edwin L, sec h 114 New Bern av
- Middleton Peyton, callboy bds 17 W Johnson
- Middleton Robert L, cashr Baptist State Convention h 200 E Park Drive
- Middleton Sarah E Mrs, clk Secretary of State h Cameron Pl
- *Middleton Willie M, dom h 403 W South
- *Midgett James, butler 310 N Blount
- Midyette A Lynn, chf clk State Highway Commisison h 411 Cutler
- *Miles Adaline, laundress h 109 Idlewild av
- Miles Emily, dom h 109 Idlewild av
- Miles John E, driver h 608 Oakwood av
- Miles Mary Mrs, saleslady Boylan-Pearce Co h 120 Fayetteville
- Miles R A, bkkpr State Highway Commission h Chamberlain
- *Miles Sidney, driver h 12 Bladen

GOODWIN-SMITH FURNITURE CO.
124 EAST MARTIN STREET.
PHONE 516
The House That
Makes Homes Happy

**Capital, Surplus and
Profits, \$500,000.00.**



Resources,

\$5,000,000.00

Wachovia Bank and Trust Company

WINSTON-SALEM, ASHEVILLE, HIGH POINT, SALISBURY, RALEIGH
NORTH CAROLINA

For Every Financial Need: Commercial Banking, Trust, Savings, Safe Deposit, Investment

386

(1922-23) HILL DIRECTORY COMPANY'S

ELECTRICIS
HAVE THE NAME OF WALKER BACK
IF YOUR WIRING OR ELECTRICAL AP-
PLIANCES ARE PARASITIC. IT IS A SATISFYING AND RE-
MEMBERED AFTER THE PRICE IS FOR-
GOTTEN.

WALKER ELECTRIC CO.
PHONE 1155
110 WEST MARTIN

- *Miles Thomas, drayman h 109 Idlewild av
- *Miller Andrew, fireman h 113 N Harrington
- Miller Calvin M, county rd engrn Court House h 620 Hillsboro
- *Miller Cora, dom h 1101 S Wilmington
- *Miller Curtis L, waiter Yarborough Hotel h 1101 S Wilmington
- *Miller Ella, dom h 9 Dodd
- Miller Ellen wid W R, h 412 N Bloodworth
- Miller Ferol B Miss, steno S A L Ry Co h 503 N Wilmington
- *Miller Frank, lab h 911 Fayetteville
- Miller Frederiek E, state experimenter h 120½ Groveland av
- Miller Harry E, director Bureau Engineering and Inspection State
Board of Health h 320 W Morgan
- Miller Helen Miss, h 408 Watson
- Miller Henry A, student h 620 Hillsboro
- Miller Iva E Miss, h 223 Hillerest
- Miller James S, carp h 204 S West
- Miller James W, carp h 213 N West
- Miller Jesse C, trav salesman U S Tire Co h Bland Hotel
- Miller John T, auto mech h 104 N Saunders
- Miller Joseph M, h 223 Hillerest
- Miller Knox E Dr, director Bureau of County Health Work State
Depts Bldg h 223 Hillerest
- *Miller Mack, cook Frederiek Richardson h 529 Hick's al
- Miller Marie Miss, h 522 E Davie
- Miller Mary M wid C D, h 117 Woodburn rd
- Miller Maude V wid J T, h 104 N Saunders
- *Miller Pauline, cook 120 Park av
- *Miller Rebecca, dom h 725 S Dawson
- Miller Robert L, sec-treas Central Motors Inc h 517 Elm
- *Mills Rosa, maid h 10 E Worth
- *Miller Sallie, maid h 10 E Worth
- Miller Samuel A, h 204 Park av
- Miller Samuel B, baggagemstr h 1213 Pierce
- Miller Walter W, grocer 414 Cary
- Miller Warren S Jr, clk W L Brogden Co h 128 N Wilmington
- *Miller William, lab h 9 Dodd
- Miller William M, auto mech Simpkins Garage h 1207½ Hillsboro
- *Millican John C, lab h 507 S Dawson
- *Milliken Laura, laundress h 526 W South
- *Milliken Luther, lab h 526 W South
- Mills Alfred F, peddler h 523 N Dawson
- Mills Daniel, auto batteries h 211 N Blount
- Mills Edwin, clk h Benjamin cor Glascock
- Mills Ethel Mrs, saleslady W T Grant Co h 404 Glenwood av
- Mills Eugene, atty at law 221 Fayetteville R305 sec-treas Capital
Natl Farm Loan Assn h 211 N Blount

115 W. DAVIE STREET
Telephone 313

Packard

ROY M. CHIPLEY FLAKE B. CHIPLEY
CHIPLEY MOTOR COMPANY
DISTRIBUTORS

Automotive Transportation



CHEROKEE BRICK COMPANY
OFFICE: 812-14 COMMERCIAL BANK BUILDING.
PHONE 2137.
PLANT: BRICKHAVEN

- Mills Evie Miss, h 11 McKee
*Mills George, hall boy Yarborough Hotel h 409 S Blount
Mills Graec E wid W P T, h 722 N Boylan av
Mills J Maple, storage batteries h 317 S Boylan av
*Mills James, porter h 420 N Harrington
*Mills James R, confr 301 Tucker
Mills John, mill opr bds 112 Firwood av
Mills John, peddler h 11 McKee
Mills John A, office 20 E Martin R706 h 211 N Blount
*Mills Joseph, fireman h 228 W North
Mills Lueuis M, barber 106 E Martin h 404 N Saunders
Mills Robert E, mill hd h 523 N Dawson
Mills Robert L, laboratory asst State Highway Commission h 204 S Dawson
Mills Robert S Jr, pharmacist Galloway Drug Co h 512 E Hargett
Mills Staley, barber bds 404 N Saunders
Mills Tire Co (W H Mills), 401-403 S Wilmington
Mills U S, barber L M Mills h 404 N Saunders
Mills Vander, helper h 11 McKee
Mills W E, auditing dept C P & L Co h 14 W Cabarrus
Mills W Hartwick (Mills Tire Co), h 418 S Boylan av
Mills William B, mill hd h 523 N Dawson
Mills Wyatt P T, sales engur h 722 N Boylan av
Milner Herman H, propr Piggly-Wiggly h 112 New Bern av
Milton Martin A, baker State Hospital h 711 Boylan Drive
*Mimms Maude, dom h 2 Tupper's la
*Mimms Rosa, cook h 2 Tupper's la
Mims Charles H, brakeman h 614 W Hargett
Mims Cornelia L wid A J, h 409 W Park Drive
Mims Ethel M Miss, elk Hudson-Belk Co h 614 W Hargett
Mims Glendora T wid D H, h 614 W Hargett
Mims Harlowe W, asst H J Brown Co h 101 W Hargett
Mingie Celia wid C M, tailoress W W Snakenberg h 212 N Boylan av
Minor Elizabeth Miss, h 305 New Bern av
*Minor John, driver h 708 S McDowell
*Minor John, lab h 6 Dodd
Minor Mary Miss, h 305 New Bern av
*Minter George, flagman h 528 E Edenton
*Minter Julia, h 507 W South
*Minter Lucian, shoepolisher h 518 S Saunders
Mintz Edgar S, printer h 221 N Salisbury
Miras Alexander (So Coffee Co), h 203 S Wilmington
Miras Nicholas (So Coffee Co), h 203 S Wilmington
*Mitchell Ada, dom h 754½ Fayetteville
*Mitchell Albert, drayman 404 N Harrington

J. D. TYNER Expert Auto
114-116 E. DAVIE Phone 2118 } Repairing

CROSS & LINEHAN CO.

CLOTHIERS AND FURNISHERS

234-236 FAYETTEVILLE STREET AND 4 W. MARTIN

TUCKER BUILDING

388

(1922-23) HILL DIRECTORY COMPANY'S

Leads the World in Value and Sales. **RAWLS MOTOR CO.** A Saver of Time and Money

Phone 463
Ford and Lincoln Sales and Service



- Mitchell Alice L Miss, h 437 Halifax
- *Mitchell Allen T, drayman 321 Fowler
- *Mitchell Alton, lab h 12 Rogers al
- Mitchell Andrew J, car opr h 514 W North
- *Mitchell Bertha, dom h 12 Rogers al
- Mitchell Bertie Miss, h 710 W North
- *Mitchell Blaine, porter h 804 Manly
- Mitchell Bros (D H & G M Mitchell), grocers 301 N Boylan av
- Mitchell Calvin, police h 706 N Person
- *Mitchell Celia, nurse St Agnes Hospital
- *Mitchell Charles, janitor h 525 Pace
- *Mitchell Charles, lab h Smith extd
- Mitchell Clarence E (Mitchell Printing Co), h 103 N McDowell
- Mitchell Clellie Miss, h 538 E Martin
- *Mitchell Corinne, cook h 519 W Cabarrus
- Mitchell David H (M Bros), h 611 W North
- *Mitchell Elizabeth, dom h 321 Fowler
- *Mitchell Eloise, dom h 606 E Lenoir
- *Mitchell Emma, laundress h 718 S Bloodworth
- Mitchell Esther Miss, h 103 N McDowell
- *Mitchell Frederick, lab h 718 S Bloodworth
- Mitchell George M (M Bros), h 306 N Saunders
- Mitchell Gertrude wid Charles, h 529 E Martin
- *Mitchell Hannah, cook h 713 S Person
- *Mitchell Hattie T, tchr Crosby-Garfield School h 317 Smithfield
- Mitchell Henry, clk W H King Drug Co Inc h 508 Cleveland
- *Mitchell Ida M, tchr Washington School h 606 E Lenoir
- Mitchell J Frank, clk State Adjutant General h 302 New Bern av
- Mitchell J W & Son (J W & J W Jr), shoemkrs 548 E Martin
- *Mitchell James, painter h 11 Hayti al
- *Mitchell James, plstr h 31 McKee
- *Mitchell James O, bricklyr h 317 Smithfield
- Mitchell Jasper F, grocer h 611 W North
- *Mitchell John, bricklyr h 511 S Blount
- Mitchell John, State Bank Examiner h 412 Hillsboro
- Mitchell John H, fireman h 529 E Martin
- Mitchell John W (J W M & Son), h 548 E Martin
- Mitchell John W Jr (J W M & Son), h 548 E Martin
- *Mitchell Joseph, lab h 214 W Lenor
- Mitchell Joseph H, mgr Wake Undertaking Co h 227 Hillsboro
- *Mitchell Julian, concrete mixer h 205 Pugh
- Mitchell Kate E Miss, tchr Lewis School h Cameron Pk
- *Mitchell Lee, cook h 414 W Edenton
- Mitchell Lena G Miss, bkbnr Mitchell Printing Co h 527 E Martin
- *Mitchell Lottie, tchr h 533 E Davie
- *Mitchell Louise, dom h 615 E Davie

GEORGE M. NORWOOD

BRICK
COMPANY

CAPITAL CLUB BUILDING

Phone 2544-W

GEORGE M. NORWOOD

BRICK
COMPANY

Merchants National Bank

OF RALEIGH, N. C.

Both Active and Savings
Accounts Solicited. 4% In-
terest Paid in Savings De-
partment.

Largest Bank in This Section

RALEIGH CITY DIRECTORY (1922-23)

389

- Mitchell Louise L Miss, steno Mitchell Printing Co h 207 N West
 *Mitchell Luey, laundress h 34 Railroad
 *Mitchell Lula, dom h 306 Camden
 *Mitchell Luvenia, dom h 11 Hayti al
 Mitchell Mamie Miss, h 103 N Mitchell
 *Mitchell Manuel, lab h 322 Jamaica
 *Mitchell Mary, laundress h 578 E Cabarrus
 Mitchell Mary wid Wesley, h 103 N McDowell
 Mitchell Mattie Miss, The Royal Shop h 437 Halifax
 *Mitchell Moses, janitor h 6 Bragg
 *Mitchell Nannie, cook h 626 S Haywood
 Mitchell Nicholus (G Lloyd Preacher & Co), and resident mgr G
 Lloyd Preacher & Co h 221 W Park Drive
 Mitchell Ophelia wid Thomas, h 611 W North
 *Mitchell Otho, barber h 626 S Haywood
 Mitchell Patrick L, motorman h 611 W North
 *Mitchell Percy, lab h 608 E South
 Mitchell Printing Co (Clarenee E Mitchell), 115-117 W Hargett
 Mitchell Roy Dr, state board health h 209 Hillcrest
 Mitchell Ruby P Miss, steno W C Harris h 320 E Edenton
 *Mitchell Samuel, elk h 705 E Martin
 *Mitchell Sarah, dom h 608 E South
 Mitchell Theodore B, asst State Entomologist h 221 W Morgan
 *Mitchell Thomas, chauffeur h 29 W Hayti al
 *Mitchell Thomas, helper h 621 Cannon
 *Mitchell Thomas, lab h 606 E Lenoir
 *Mitchell Thomas, lab h 10 Lee
 *Mitchell Viola, dom h 120 W Peace
 *Mitchell Wallace, carp h 705 E Martin
 Mitchell Walter G, mehst h 538 E Martin
 Mitchell Warner E, mono easter Mitchell Printing Co h 538 E Mar-
 tin
 *Mitchell William, watchman h 578 E Cabarrus
 Mitchell William H, ticket elk Union Station h 517 N Bloodworth
 *Mitchell Willis, lab h 715 Church
 Mitehener Belle Miss, tchr Murphey School h 536 E Martin
 Mitehener Hugh L, condr h 214 N Harrington
 Mitehener James S Dr, director Bureau Epidemiology State Board
 of Health h Garner, N C
 *Mitehener Willie, dom h 403 W South
 *Mitchiner Albert, fireman h 1301 S Person
 *Mitchiner Susie, maid h 1301 S Person
 Mizelle Eula Miss, opr So Bell Tel & Tel Co h 208 Linden av
 *Moaring Robert, auto mech C N Reavis h 808 E Lane
 Modern Woodmen of America, 203 S Salisbury, C F Koonee dist
 deputy

COAL
 POWELL & POWELL
 INCORPORATED
 BUILDING
 MATERIAL

Rough and
 Dressed Lumber

OLDHAM & WORTH

INCORPORATED
 RETAIL LUMBER YARD Phone No. 154
 Corner West and Cabarrus Sts.

Shingles and
 Laths

390

(1922-23) HILL DIRECTORY COMPANY'S

**HARDWOOD
CORK
EVERLASTIC TILE FLOORS**
R. L. DRESSER
313 TUCKER BUILDING Phone 2559

- Moen R A, credits specialist State Division of Markets
Moffitt Lester L, clk Armistead Jones & Son h 404 Hillsboro
Moger George W, plumber G L Vinson Co h 132 S Boylan av
Moger Otto, carp h 418 W Peace
Monas Harry, cafe rms 115 Harrison av
Monerief Alice Mrs, tchr Meredith College
*Monia Ella, dom h 512 New Bern av
Monie John M, acct office 234 Fayetteville R207 h 320 E Jones
Monk Joseph U, car repr h 215 N West
Monos Harris (Silver Moon), h 115 Harrison av
*Monroe Annie, laundress h 701 S Bloodworth
*Monroe Emma, laundress h 701 S Bloodworth
*Monroe Ezra, porter h 134 S Wilmington
*Monroe Ida, laundress h 217 W Lenoir
Monroe Ina Miss, steno N C Cotton Growers Co-op Assn h 258
Fayetteville
*Monroe James, lab h 701 S Bloodworth
*Monroe Jane, cook h 701 S Bloodworth
*Monroe Jane, dom h 217 W Lenoir
*Monroe John, lab h 205 W North
*Monroe Lonnie, lab h 1115 S Wilmington
*Monroe Moses, attdt h Oberlin rd
*Montague Addie, maid h 19 Stronach's al
Montague Benjamin F (M & Bonner), h 313 New Bern av
Montague Building, E Hargett cor Blount
*Montague Ezekiel F, tchr h 1108 Oakwood av
Montague George, fireman h 1400 Seales
*Montague John, lab h 215 N Haywood
*Montague Mattie, laundress h 19 Stronach's al
*Montague Rachel, laundress h 6 Dodd
*Montague Sarah, laundress h 111 Bledsoe av
*Montague Squire, lab h 418 Adams al
*Montague Susan, cook h 6 Carroll's av
Montague Wayland, clk Globe Clothing Co h 721 E Hargett
**MONTAGUE & BONNER (Benjamin F Montague, Alexander M
Bonner), attys-at-law Montague Bldg 204 S Blount R10-12—
phone Bell 853-Y**
Montford Carlton Miss, opr So Bell Tel & Tel Co h 304 E Hargett
Montford John B, plumber rms 408 New Bern av
*Montgomery Edward, barber h 213 E South
Montgomery Elizabeth L Miss, h 124 E Edenton
*Montgomery Frank, lab h 107 W South
*Montgomery Hattie, laundress h 214 E Worth
Montgomery Horace W, auto mech Gill's Garage h 527 S West
Montgomery Ida Miss, cashr State Ins Dept h 530 N Person
Montgomery John, mill hd h Maywood av Caraleigh

ALLISON & BETTS, Real Estate & Insurance

107 FAYETTEVILLE STREET.

PHONE 1362

Bonds and Casualty Lines.

Automobile Insurance

BUTTERCUP ICE CREAM

PINE STATE CREAMERY CO., Inc.

PHONE BELL 421

116-118 S. SALISBURY

RALEIGH CITY DIRECTORY (1922-23)

391

- *Montgomery Kinzie, lab h 313 Battle
Montgomery Lizze H wid W A, h 124 E Edenton
*Montgomery Lula, cook h Oberlin rd nr Hillsboro
*Montgomery Mary, laundress h Oberlin rd nr Hillsboro
Montgomery Sarah H wid W A, h 530 N Person
Moody Addie wid John, spinner h 13 (1114) N Wilmington extd
*Moody Cora, dom h Sheppard nr Oberlin rd
Moody Mary Miss, saleslady Brotan's Fifth Avenue Shop rms 440
Halifax
Moody Thomas G, draftsman State Highway Commission h 611
Fayetteville
Moody William E, mill opr h 800 Harp
Moody William F (Capital Printing Co) and pres Central Labor
Union h 619 E Hargett
*Moon Elzie, fireman h 70 St Mary's
*Moon Hettie, cook 717 N Blount
Moon Richard C, bricklyr h rear 717 N Blount
**MOONEYHAM ALBERT H, city Comr of Public Safety Sinking
Fund and Treasurer office Municipal Bldg—phone Bell 398 h 208
S East—phone Bell 1243**
Mooneyham Albert M, salesman Nash Motor Sales Co h 323 E
Martin
Mooneyham C H, attdt State Hospital
Mooneyham Ellie L Miss, h 208 S East
Mooneyham Ennis M, plater Weaver Nickel Plating Co h R F D
No 6
Mooneyham Herbert A, see to John C Benjamin h 208 S East—
phone 1243
Mooneyham Ivor C, carp h 710 Holt
Mooneyham Joseph W, auto mech h 503 Fairview
Mooneyham Matthew D, colr James H Farley h 415 S Person
Mooneyham P D, attdt State Hospital
Mooneyham Peyton H, clk h 208 S East
Mooneyham Walter F, grocer 328 E Martin h 324 E Martin
Mooneyham William P, clk Allen's Cut Rate Mkt h 119 W Edenton
Moore Albertine Miss, h 227 N Wilmington
Moore Alonzo M, clk M Rosenthal Co h 504 Oakwood av
Moore Arthur E, mgr Rendez Vous h 405 Polk
Moore Bart F, h 227 N Wilmington
Moore Bernest C, salesman Wake Feed Co h 6 N Bloodworth
Moore Bessie C wid V B, h 227 N Wilmington
Moore Calvin M, supt h 728 S Haywood
*Moore Cecil, baker h 717 E Davie
Moore Charles, painter h 116 S West
Moore Charles H, carp h 619 N East
Moore Charles M, carp h Fairview rd Hayes-Barton

RALEIGH'S SHOPPING CENTRE
Boylan Pearce Company
Phone 155. Private Branch Exchange
Ladies' Ready-to-Wear

IDENTIFY YOURSELF RENT A NEW FORD and Drive It Yourself
SORRELL'S GARAGE

400 S. SALISBURY STREET

RALEIGH, N. C.

HORNADAY & FAUCETTE

117 WEST MARTIN STREET

REAL ESTATE

RENTALS

BONDS

392

(1922-23) HILL DIRECTORY COMPANY'S

Harley-Davidson Motorcycles
Sidecars, Parcelcars

BOBUPCHURCH
320 South Blount Street
Phone Bell 1236

- Moore Charles T, sawyer h 313 W Jones
Moore Claude, student rms 113 Cox av
*Moore Clina, cook h 305 N West
*Moore Cora, nurse St Agnes Hospital
*Moore Daniel, mill hd h 1419 E Jones
Moore David T, trav representative News & Observer h 516 Fairview
Moore Elizabeth Miss, h 529 Fayetteville
Moore Elliott L (Capital Floral Co), h 513 Polk
*Moore Emma, dom h 717 E Davie
Moore Eugene R, lino opr News & Observer h 413 E Morgan
Moore Eula B Miss, saleslady Singer Sewing Machine Co h 216 S Dawson
Moore Frank G, shoemkr Moore's Modern Shoe Repairing Factory h 854 W Morgan
Moore G Ernest (Wake Feed Co), h 124 S Bloodworth
Moore George A, supt Mitchell Printing Co h 108 N McDowell
Moore George I, electn Walker Electric Co h 314 E Lane
Moore George P, bkkpr and sales mgr Raleigh Iron Works Co h 499 S Boylan av
*Moore George W Rev, h 748 Fayetteville
*Moore Gertrude, dom h 507 S Swain
Moore Harley C, condr h 721 W Hargett
Moore Harry I, trav salesman h 705 W South
Moore Harry M, weaver h 57 (1117) N Blount extd
*Moore Hattie, dom h 403 W South
Moore Hattie Miss, steno Consolidated Textile Corp bds 524 N Wilmington
Moore Hyman H, cabtmkr h 403 N Dawson
Moore Ida P wid J B, bkkpr W L Brogden Co h 301 Hillerest
*Moore India, cook 546 N Person
Moore Iona M Miss, opr So Bell Tel & Tel Co h 219 S Person
Moore J Walter, agent Masonic Mutual Life Assn 234 Fayetteville R412
*Moore James, bricklyr h 329 Battle
Moore James C, carp h 117 Lee
Moore James E, agt Met Life Ins Co h Hillsboro rd
Moore James H, truck foreman h 514 E Hargett
Moore James M, h 111 Firwood av
*Moore James T, blksmith h 221 Lee
*Moore John, barber h 620 E Davie
Moore John C (College Court Barber Shop), h 113 Cox av
Moore John R, propr Moore's Modern Shoe Repairing Factory h 854 W Morgan
Moore John T, clk h 304 N Dawson
Moore Joseph, mehst rms 18 N Saunders

COTHRAN & McKIMMON MOTOR COMPANY

10-18 E. Davie

Phone 2214

RALEIGH, N. C.

E. G. COTHRAN **STUDEBAKER SALES AND SERVICE** W. S. McKIMMON

JAMES E. THIEM, Everything for the Office

Bell Phone 135

STATIONERY—SPORTING GOODS

125 FAYETTEVILLE STREET

RALEIGH CITY DIRECTORY (1922-23)

393

Moore Joseph D, grocer 805 S Saunders
 Moore Joseph R, h 216 S Dawson
 Moore Joseph T, bldg contr Fairview rd Hayes-Barton
 Moore Joseph T Jr, carp h Fairview rd Hayes-Barton
 Moore Julius C, gasoline h 320 E Hargett
 Moore Kate B wid B M, h 1118 Hillsboro
 Moore Leo, car helper h 224 N Saunders
 Moore Lillian Miss, steno Job P Wyatt & Sons Co h 120 W Edenton
 Moore Lola G Miss, clk French Hat Shop h 216 S Dawson
 *Moore Louis, fireman h 509 Saunders av
 Moore Louise Mrs, h 609 Hillsboro
 Moore Lucy Miss, h 227 N Wilmington
 *Moore Mabel, dom h 801 S East
 Moore Madeline Miss, h Fairview rd Hayes-Barton
 Moore Margaret Miss, bds 532 N Wilmington
 *Moore Mary, dom h 404 Cannon
 *Moore Mary, laundress h 532 E Edenton
 Moore Mary wid T J, h 117 Lee
 Moore Mary A Miss, steno Raleigh Savings Bank & Trust Co h 112
 W Jones
 *Moore Mattie, cook h 808 E Lane
 Moore Maurice H, clk Atlantic Fire Ins Co 221 Fayetteville R608
 *Moore Nancy, dom h 221 Lee
 *Moore Nathan, blksmith h 507 S Swain
 Moore Ruth R Miss, opr So Bell Tel & Tel Co h 219 S Person
 Moore Oliver W, boilermkr h Fairview rd Hayes-Barton
 Moore Olivia, dom h 801 S East
 Moore Paul T, driver h 510 S Bloodworth
 Moore Ralph L, carp h Fairview rd Hayes-Barton
 Moore Raymond L, h 427 N Blount
 Moore Richard, mill opr bds 20 Firwood av
 Moore Robert B, ship clk h 313 W Jones
 Moore Roy, plumber Farmer-Cole Plumbing Co h 309 E Cabarrus
 Moore Ruby Miss, h 113 Firwood av
 Moore Ruth H Mrs, tchr Peace Institute
 Moore Ruth R Miss, opr So Bell Tel & Tel Co h 219 S Person
 *Moore Sarah, ticket seller Royal Theatre h 507 S Swain
 Moore Sarah A wid D K, h 523 Fayetteville
 Moore Thomas E, grocer 122 W Peace h 113 Firwood av
 Moore Thomas J, dist mgr The Equitable Life Assurance Society h
 12 S Boylan av
 Moore Victor C, v-pres H S Storer Co h Woodburn rd
 *Moore William, porter h 425 S McDowell
 Moore William, shoemkr N H Moore h 424 S Person
 Moore William Dr, State veterinarian Agricultural Bldg h 605
 Hillsboro

Phone 74

UNEXCELLED SERVICE
CAPITALITY
 "SEND IT TO THE LAUNDRY"

115½ WEST MARTIN

The Raleigh Savings Bank & Trust Co.

Savings Deposits a Specialty.

We Pay 4 Per Cent. Interest, Compounded Quarterly

Wachovia Bank and Trust Company

WINSTON-SALEM, ASHEVILLE, HIGH POINT, SALISBURY, RALEIGH
NORTH CAROLINA

For Every Financial Need: Commercial Banking, Trust, Savings, Safe Deposit, Investment

394

(1922-23) HILL DIRECTORY COMPANY'S

- Moore William H, shoemkr h 513 Bloodworth
 Moore William L, h 523 Fayetteville
 Moore William M, asst supt h 120 S Blount
 Moore William T, h 307 Cutler
 Moore Zula M Miss, saleslady Boylan-Pearce Co h 216 S Dawsn
MOORE'S MODERN SHOE REPAIRING FACTORY, 113 S Wil-
mington John R Moore propr—phone Bell 2769-W
 Moose Club, 118 Fayetteville
 Moose James M, helper h 314 E Lane
 Moran Katherine Miss, asst supervisor home economics h Raleigh
 Hotel
 Moras William, mgr Star Cafe h 412 S Bloodworth
 Moreom S W, attdt State Hospital
 *Mordecai Joseph G, driver h 905 S East
 Mordecai Pattie Miss, h Walnut nr N Person
 Mordecai Place Inc, real estate 14 W Martin Rl Daniel Allen pres
 G H Dortch v-pres, J D Newsom sec-treas
 *Mordecai Rose, laundress h 406 Smith
 *Mordecai Sallie, dom h 732 E Davie
 *Morehead James, cook h 717 S Bloodworth
 *Morehead Liza, cook h 556 E Davie
 *Morehead Lydia, nurse h 414 E Martin
 *Morehead York, lab h 556 E Davie
 Morgan A Hinton, condr h 904 Boylan av
 Morgan Alfred S, grocer 206 E Martin h 226 W Hargett
 *Morgan Amos, baker h Oberlin rd
 *Morgan Andrew, helper State Hospital
 Morgan Arthur B, spl agt Travelers' Ins Co h 230 N Person
 Morgan Bennie, grocer Maywood av Caraleigh
MORGAN BERTHA A MISS, principal St Mary's School h Smedes
Hall Campus—phone 1963-J
 *Morgan Bnd, lab h 206 Pugh
 *Morgan Burt, cook h 1010 E Martin
 Morgan Charity E Miss, h 226 W Hargett
 *Morgan Edward, lab h 560 E Cabarrus
 *Morgan Ella E, seamstress h 1020 E Jones
 Morgan Elsie Miss, h Maywood av Caraleigh
 *Morgan Emily M, music tehr h 1020 E Jones
 Morgan Frank M, mill opr h 68 (1139) N Blount extd
 *Morgan Fred, baker h 545 E Edenton
 Morgan Gilbert E, auto meeh Motor Service Co of Raleigh Inc h
 518 Person
 *Morgan Green, fish Oberlin rd h Oberlin
 Morgan H Earl, driver h 705 Tucker
 *Morgan Henry, lab h 1120 E Edenton
 Morgan Henry, mill opr h 68 (1139) N Blount extd

SANITARY LAUNDRY
 BOTH PHONES 391
Launderers, Cleaners
and Dyers
 411-413 SOUTH McDOWELL

CAMPBELL-WARNER CO.

210-12 SOUTH WEST STREET.

PHONE No. 1131

Monuments
Iron Fencing
Building Stone

WYATT-BURRUSS FUEL CO.

Successors to WYATT-SMITH FUEL COMPANY
WHOLESALE AND RETAIL

COAL, COKE AND WOOD

Bell Phone, 2142; Raleigh Phone, 180

220 S. SALISBURY

RALEIGH CITY DIRECTORY (1922-23)

395

- Morgan Henry G, porter h 1020 E Jones
Morgan Horace, garage h 308 S Person
Morgan Hubert, driver h 1201 E Jones
*Morgan James, cook State Hospital
*Morgan James, driver h 305 W South
*Morgan James S, grocer Oberlin rd
Morgan Jessie Miss, county dep registration of deeds h 325 E Edenton
*Morgan John, helper State Hospital
*Morgan John, lab h 102 N Tarboro
Morgan John L, draftsman State Highway Commission h 316 E Jones
Morgan John O (N Rosenthal & Co), h 120 New Bern av
Morgan John P, loom fixer h 51 Maywood av Caraleigh
Morgan Joshua, stone mason bds 218 S Harrington
*Morgan Katherine, dom h Oberlin rd
*Morgan Leonard, carp h 1020 E Jones . .
*Morgan Leonard, lab h 302 Idlewild av
*Morgan Lillian, dom h 560 E Cabarrus
*Morgan Lina, cook h 302 Idlewild av
*Morgan Lula, laundress h Oberlin rd
Morgan Lula Mrs, clk Rose Shop h 217 Pace
*Morgan Marcellus, lab h 5 Lee's al
Morgan Mary Miss, h 230 N Person
Morgan Mary L Miss, circulation dept News & Observer h 226 W Hargett
*Morgan Matilda, cook h 302 Idlewild av
*Morgan Moss, lab h 194 Lee
*Morgan Nannie, tchr h Oberlin rd
*Morgan Otis, baker h 102 N Tarboro
*Morgan Paul, lab h Oberlin rd
Morgan Paul L, fireman R F D h 219 S Person
Morgan Perry, field sec Baptist Y P U h 323 W Morgan
*Morgan Robert, porter h 561 E Edenton
*Morgan Rosa, clk J S Morgan h Oberlin rd
Morgan Ruth Miss, clk N C Cotton Growers Co-op Assn h 327 W Morgan
Morgan S Val, asst II J Brown Co h 409 S Salisbury
Morgan Sallie Mrs, dressmkr C C Gunn & Co h 527 New Bern av
Morgan Susie Miss, h 215 W Jones
*Morgan Theresa, dom h 5 Lee's al
*Morgan Vadie, dom h 104 Lee
*Morgan Walter, emp State Laboratory of Hygiene h Oberlin rd
*Morgan William, musician h 102 N Tarboro
Morgan Willie A Miss, h 68 (1139) N Blount extd
*Morgan Wilson, bricklyr h Oberlin rd

DURHAM LIFE INSURANCE CO. Life, Health, Accident
RALEIGH, N. C. "We Protect the Family"
A Policy for Every Member of the Family

JORDAN

MOTOR CARS

Allen-Marshall Motor Co., Inc.

DISTRIBUTORS

414 S. Salisbury Street

Phone 2595

BRAGG HARDWARE CO.

WHOLESALE
and RETAIL

128 EAST MARTIN

PHONE 304

396 (1922-23) HILL DIRECTORY COMPANY'S

Leads the World in Value and Sales. A Saver of Time and Money
RAWLS MOTOR CO.



Phone 463
Ford and Lincoln Sales and Service

- Moring Alphonso L, yd condr h 518 Elm
- Moring Eugene E, clk State Highway Commission h 518 N Elm
- Moring Nancy G Miss, h 518 Elm
- Moring Pattie A wid F O. h 1405 Hillsboro
- *Moring Penny, dom h 312 Freeman
- Morris Frederick G, auto mech h 411 E Morgan
- Morris Herbert B, steamftr h 411 E Morgan
- Morris J Carl, helper h 109 W Johnson
- Morris Joseph A, mgr Carolina Warehouse Co h 400 S Boylan av
- Morris Joseph F, stereo News & Observer h 411 E Morgan
- Morris Lewis B, circulation mgr News & Observer h 312 S Dawson
- Morris Mabel Miss, steno State Corporation Commission h 209 E Peace
- *Morris Mary, cook h 322 Battle
- Morris Minnie Miss, h 220 S Tarboro
- Morris Nancy A Mrs, h 109 W Johnson
- Morris Odessa Miss, nurse State Hospital
- Morris Owie B, clk h 411 E Morgan
- MORRIS PLAN INDUSTRIAL BANK THE, 132 S Salisbury, J E MacDougall cashr—phone 194-W**
- Morris Raymond E, foreman h 554 E Edenton
- Morris Ruby T Miss, emp Commercial Ptg Co h 903 Belmont
- Morris Rufus H, mldr h 519 S Bloodworth
- Morris Sallie M Miss, h 316 E Jones
- Morris Sarah L wid Henry. h 209 E Peace
- MORRISON CAMERON HON, Governor of North Carolina Capitol Bldg—phone 2300 h Governor's Mansion—phone 111**
- Morrison Ida Miss, h Governor's Mansion
- MORRISON ROBERT R, auditor The Bland Hotel h 6 Enterprise**
- Morrison William F, construction engr State Highway Commission h 228 New Bern av
- Morriss Isadore H, mgr So Millinery Co h 209 E Peace
- Morrow James W, lino opr News & Observer h 324 W Morgan
- Morrow Lula wid L G, h 413 W Hargett
- Morrow Mary A wid S A, h 324 W Morgan
- Morson Harriet Miss, h 316 E Jones
- Morson Hugh, tchr High School h 316 E Jones
- Morson John L, civ engr h 316 E Jones
- Morton Charles, flagman h 508 S Harrington
- Morton D W, bkkpr Merchants' Natl Bank h 305 New Bern av
- Morton Emory, mgr Piggly-Wiggly h 110½ Fayetteville
- Morton James O, salesman Caveness Produce Co h 499 S Boylan av
- Morton Lucy Miss, tchr Lewis School
- Morton Martha J wid W F, h 803 N Blount
- *Mose Robert, elnr Bland Cleaners h 107 W South
- Moseley Agnes Miss, Capital Cigar Co h 104 N McDowell



COOPER MONUMENT CO.

MEMORIALS, GARDEN SEATS, PEDESTALS, IRON FENCE, VASES, SEATS
219 WEST MARTIN STREET. Catalogue on Request

Phone 364

DERMOTT HEATING CO.

220 1/2 FAYETTEVILLE STREET

PHONE 379

HEATING
ENGINEERS and
CONTRACTORS

RALEIGH CITY DIRECTORY (1922-23)

397

- Moseley Albert M, student h 528 E Jones
 Moseley C L, condr h 714 W Jones
 *Moseley Carrie B, tchr Washington School h 301 Cannon
 Moseley Elizabeth Miss, tchr Peace Institute
 *Moseley John W, printer Orgen Printing Co h 521 Cannon av
 Moseley Nathan, mgr Whiting-Horton Co h 604 New Bern av
 *Moseley Pattie, h 301 Cannon
 Moseley Thomas B, pres Moseley & Bland Co and notory h 528 E Jones
 Moseley & Bland Co, real estate 12 W Martin Thomas B Moseley pres, Henry A Bland see-treas
 Moser E H, salesman So School Supply Co 209-211 S McDowell
 Moser Estelle Miss, nurse Mary Elizabeth Hospital
 Moser Harry W, h 1710 Hillsboro rd
 Moser Kathleen Miss, h 1710 Hillsboro rd
 Moser Michael A, contr & bldr 1710 Hillsboro rd
 *Moses Charles, cook h 216 W South
 *Moses Frank, lab h 10 Railroad
**MOSES FRANK E, accountant A M Pullen & Co h 313 E Morgan—
 phone 1683-W**
 Mosier Robie M, electn h 215 N Boylan av
 Moss E G, see N C Tob Warehouse Div h Oxford N C
 *Moss Emeline, dom h 511 S Swain
 Moss Florence R Mrs, saleslady Brotan's Fifth Avenue Shop h 116 S West
 Moss James M, mgr h 105 E Edenton
 *Moss Maggie, laundress h 511 S Swain
 *Moss Thomas, h 511 S Swain
 *Moss William, helper h 310 Tucker
 Motor Bearing & Parts Co (L T White), 403 Fayetteville
 Motor Service Company of Raleigh Inc, 310-312 S Salisbury, C R Boone pres, P W Gower v-pres, H R Fishel gen mgr
 *Mt Hope Cemetery, Fayetteville bey limits Charles W Atwater supt
 Mowery Alice Love Miss, clk Postal-Cable Co h 1221 Pierce
 Moyer J Thomas, agt Durham Life Ins Co h 526 Oakwood
 *Mozell Daniel, lab h 317 N Haywood
 *Mozell Mary, cook h 317 N Haywood
 Mozingo E Gold, grocer 624 S West
 Mudge Leon A, ice cream mkr White Dairy Products Co h 6 N Bloodworth
 Mudge Lorna Miss, night chf opr So Bell Tel & Tel Co h 6 N Bloodworth
 Mullen John E, asst repeater chf W U Tel Co h 1 S Person
 Mullen Rufus, barber L M Mills rms 605 Polk

COAL

POWELL & POWELL

INCORPORATED

BUILDING MATERIAL

D. F. FORT, Jr.

Capital Club Building

Phone 192



NASH MOTOR SALES COMPANY

Distributors NASH MOTOR CARS AND TRUCKS
329 S. BLOUNT ST.

LAFAYETTE MOTOR CARS
Phone No. 2440

398

(1922-23) HILL DIRECTORY COMPANY'S

Contracting Painter
and Paper Hanger.
Paint Supplies

JOHN ASKEW

P. O. Box 189

Phone 2706-W

322 S. BLOUNT

- Mullican Carrie Mrs, steno Raleigh Letter Writers h 213 S Harrington
Mullican Luther C, asst mgr Royall & Borden Furniture Co h 117 N Wilmington
Munford George W, dep ins comr h 316 S Dawson
MUNICIPAL BUILDING, Fayetteville cor Davie
Munns Gladys Miss, h 301 N Harrington
Munns Ida Miss, h 301 N Harrington
Munns Margaret G, steno Evans & Eason h 301 N Harrington
Munns Niell H, tailor 233 Fayetteville h 301 N Harrington
Munns Rosa L wid N H, h 301 N Harrington
Murchison Conway, salesman Gilmer's Inc h 409 E Lane
Murchison Helen Miss, h 409 E Lane
*Murchison Kenneth, lab h 1103 S Blount
Murchison Lewis, h 409 E Lane
Murchison Louine Miss, h 409 E Lone
Murchison Margie Miss, steno Rev J S Farmer h 117 W Edenton
Murchison Murdock M, ins agt h 409 E Lane
Murchison William S (Standard Motor Co), h 609 Fayetteville
Murdock John, carp h 410 N Boylan av
Murdock John E, clk W H King Drug Co Inc h 207 N Harrington
Murdock William E, clk W H King Drug Co Inc h 519 N Bloodworth
*Murgison Clinton, lab h 20 Railroad
Murney Charles L, mill hd h Caraleigh
Murphrey John C (Allen & M), h 6 N Saunders
*Murphy Austin, lab h 1218 S Bloodworth
*Murphy Douglas, lab h 906 Oakwood av
Murphy Ernest, student h 862 W Morgan
Murphy J J, foreman gas plant C P & L Co h 626 W Jones
*Murphy Mary, dom h 749 S Person
Murphy Public School, N Person cor Polk
Murphy Robert R, plstr h 553 E Martin
*Murphy Sallie, cook h 411 N Bloodworth
Murphy Samuel Q, brakeman bds 218 S Harrington
Murr Lindsay A, sec-treas C V York Construction Co h 221 Forest rd
Murray Aley L, clk W T Barrow & Son h 717 E Morgan
Murray Charles H, fireman h 410 Elm
Murray Charles L, auto mech h 523 S West
Murray Edward, asst librarian State Supreme Court h 700 Holt av
Murray Henry T, watchman h 45 (1108) Harp
Murray J Guy, bldg contr 612 E Edenton
Murray Josie P Miss, saleslady Boylan-Pearce Co h 705 Florence
Murray Malcolm S, meh opr Almo Theatre rms 407 New Bern av
Murray Melissa wid J W, h 525 N Dawson

SAVE YOUR MONEY THE EASY WAY

THE RALEIGH BUILDING AND LOAN ASSOCIATION

OFFICE, 107 FAYETTEVILLE STREET
J. C. ALLISON, Secretary and Treasurer

R. S. BUSBEE, President
D. F. BETTS, Asst. Secretary and Treasurer

A. M. MAUPIN

ALL KINDS OF
INSURANCE AND
SURETY BONDS

Commercial Bank Bldg., R514

Phone 104

RALEIGH CITY DIRECTORY (1922-23)

399

Murray Nellie Miss, h 706 Hillsboro
Murray Neva Miss, dept cashr Gilmer's Inc h 717 E Martin
Murray Osie S Miss, cashr Prudential Ins Co of Am 20 E Martin R518

Murray Rena Mrs, saleslady C C Gunn & Co h Wilson Mills
Murray Rufus E, carrier P O h Dixie Trail nr Bedford av
Murray Willa Miss, opr So Bell & Tel Co h 113 Ashe av
Murray William T, mgr Wake Credit Service h Giersch's Hotel
*Murrill Bessie, laundrywkr h 421 Green
*Murrill Cora, laundrywkr h 421 Green
Musgrove Richard V, ehf yoeman U S N recruiting station h 118 N Wilmington

Musgrove Robert A, clk h 1115 Hillsboro

MUTUAL BENEFIT LIFE INS CO OF NEWARK N J, Citizens Natl Bank Bldg 239 Fayetteville R801-807, Allen C Thurman gen agt—phone 510

Mutual Building & Loan Assn, 4 E Martin, H S Storr pres, Dr J B Wright v-pres, J B Robeson sec-treas, J B Cheshire Jr counsel

Myatt Alonzo G, agt Life Ins Co of Va h 711 Belmont

*Myatt Andrew, mill hd h Oberlin rd nr 2d av

Myatt Herman L, clk h 10 S Swain

Myatt J Harold, bkkpr Union Garage h 210 S Blount

Myatt Kenneth R, clk h 10 S Swain

Myatt Plato J, salesman Gilmer's Inc h 10 S Swain

Myatt Robert L, auto meeh Republic Service Co Inc h 114 E Jones

MYATT W A CO, agricultural implements, wholesale grocers, seed dealers and fertilizers 132-134 E Martin, W A Myatt pres, W A Myatt Jr v-pres-gen mgr, W S Penny v-pres-sales mgr, G C Scarlette sec-treas—both phones 83

Myatt W A Jr & CO (William A Myatt Jr, George C Scarlette), cotton seed, office 132-134 E Martin, ginnery S Blount

Myatt William A, pres W A Myatt Co, h 114 E Jones

Myatt William A Jr (W A Myatt Jr & Co), and v-pres-gen mgr W A Myatt Co h 7 E Lane

*Myers Alphonso, porter h Lincoln Park

*Myers Amanda, dom h 307 W Lenoir

Myers M Anna Miss, trained nurse 511 N Person

Myers Pauline W Mrs, steno Merchants Natl Bank h 314 Hillsboro

*Myers Sidney, driver h 8 Bladen

Myers Virginia Miss, h 226 Hillsboro

N

Naiman Barnett, chemist rms 435 Halifax
Nall Mabelle Miss, tehr Centennial School

RALEIGH'S SHOPPING CENTRE
 Phone 155. Private Branch Exchange
Boylan Pearce Company
 Silks, Dress Goods and Dress Trimmings

THOMAS H. BRIGGS & SONS
THE BIG HARDWARE MEN

Atlantic Life Insurance Company

EDMUND STRUDWICK, President
 GEO. D. RICHARDSON COMPANY, General Agents, Raleigh, N. C.
 GEO. D. RICHARDSON, President and Agency Supervisor B. A. MCKINNEY, Vice-President and Auditor C. I. GODWIN, Secretary-Treasurer

400 (1922-23) HILL DIRECTORY COMPANY'S

Nance Evander T, foreman h 521 E Martin
 Nance Hugh A, engnr h 421 N Salisbury
 Nance Ippie E, clk Dillon Supply Co h 113 S McDowell
 Napowsa Carl M, salesman Singer Sewing Machine Co
 Nash Dorothy Miss, tehr Caraleigh Mill School
 Nash Frank, asst State Atty General h 1012 W Cabarrus
 Nash Frankie E Miss, steno N C Cotton Growers Co-op Assn h 410 N Blount

"NASH" MOTOR CARS AND TRUCKS, 329 S Blount, Nash Motor Sales Co distributors—phone 2440 (see left top lines)
NASH MOTOR SALES CO, distributors "Nash" Motor Cars and Trucks and Lafayette Motor Cars 329 S Blount, Lorimer Clayton pres, Robert F Patterson sec-treas, James M West gen mgr—phone 2440 (see left top lines)

Nash Square, bounded by Hargett, McDowell, Martin and Dawson
 National Benj Franklin Fire Ins Co of Pittsburgh, Pa, 239 Fayetteville R1007, Hay Bros & Reynolds gen agts

National Biscuit Co, 225 Halifax, Howard R Lyon mgr
 National Cash Register Co, 107 W Martin, J E O'Donnell sales agt
 National Cemetery, Rock Quarry rd cor E Davie, Davis Garvin supt

National Hog Remedy Co, Belmont cor Peace, W B Duncan pres, A W White sec-treas

National Union Fire Ins Co of Pittsburgh, Pa, 217 Fayetteville, W H Smith gen agt

Naylor Mary T Miss, h 531 N Person
 Naylor Oliver L, engnr h 531 N Person
 Naylor William N, circulation dept News & Observer, h 531 N Person
 Nazareth Grocery Co (John W Hodge and Zollie C Knight), Avent Ferry rd Nazareth

Nazareth Post Office, Avent Ferry rd Nazareth, George A Woods postmaster, Matthew J Woods asst postmaster

- *Neal Ammie, laundress h 2 Hill
- *Neal Carrie, laundress h 804 S West
- Neal Clarence S, car repr h 410 W North
- *Neal David, lab h 804 S West
- *Neal Edward, porter h 903 E Hargett
- Neal James D, cottonwkr h 9 W Franklin
- *Neal Jesse, driver h 29 Lee
- *Neal Jesse, pipeftr h 124 Firwood av
- Neal Kemp P, surgeon 234 Fayetteville R501-513 h 116 N Wilmington
- *Neal Lena cook, h 10 E Worth
- *Neal Lovie Miss, h 124 Firwood av
- *Neal M Frances, cook 708 N Person
- *Neal Marion E, student h 804 S West

Auto Electric & Battery Co. "Exide"
 PHONE 647
 411 FAYETTEVILLE

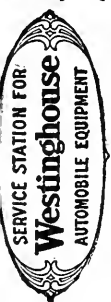

J. F. WIGGS } Auto Repairing and Accessories
 414 Salisbury Phone 1436

- *Neal Mary E, dom h 903 E Hargett
Neal Paul N, physician 234 Fayetteville R501-513 h 309 Hillcrest
*Neal William E, helper h 211 Battle
Neal William T, mill hd h 124 Firwood av
Near East Relief (North Carolina Division), 239 Fayetteville R901.
Morris A Bealle state director, Mrs E M Cox office sec, Robert
A Brown state treas
Nease Edna E wid J W, h 402 Cutler
Nease John F, clk The Equitable Life Assurance Society h 402
Cutler
Nease Mary E Miss, h 402 Cutler
Nease Paul F, asst cashr The Equitable Life Assurance Society h
402 Cutler
Nease Samuel L, supply clk h 402 Cutler
Neece Elsie Miss, clk N C Cotton Growers Co-op Assn h 121
Halifax
Needham Claude J, student h 546 E Jones
*Neil Anthony, lab h 326 Cannon
*Nelson Ailee, dom h 709 S East
*Nelson Andrew, porter h 709 S East
*Nelson Charles, janitor h 910 E Davie
*Nelson Charles L, helper h 910 E Davie
Nelson Charlotte R Miss, h 16 Enterprise
*Nelson Daniel, fireman h 113 N Harrington
Nelson Edward B, lino opr The Raleigh News h 222 N Person
*Nelson Elise, dom h 113 N Harrington
*Nelson Elizabeth, cook h 217 Bledsoe av
NELSON G MURRAY (G Murray Nelson and Thomas W Cooper),
architects Commercial Natl Bank Bldg 20 E Martin R915—
phone Bell 2282 h Nash Drive, Hayes-Barton—phone Bell 2252
NELSON G MURRAY AND THOMAS W COOPER (G Murray
Nelson and Thomas W Cooper), architects Commercial Natl
Bank Bldg 20 E Martin R915—phone Bell 2282
Nelson George C, watehmkr h Whittaker's Mill rd Bloomsbury
*Nelson James, waiter h Oberlin rd
Nelson Juanita Miss, clk Darnell & Thomas Co Inc h 222 N Person
Nelson Kenneth G, clk Boon-Iseley Drug Co Inc h 222 N Person
*Nelson Lee, lab h 709 S East
*Nelson Louise, laundress h 910 E Davie
Nelson Louise Miss, h 222 N Person
Nelson Mary W Miss, h 16 Enterprise
Nelson Pauline Miss, tchr Meredith College
*Nelson Samuel, lab h 702 S West
Nelson Thomas, tchr h 16 Enterprise
Nesbit George C, carp h 525 S Haywood
*Nettles Boyd, lab h 1414 Hawkins Row

GOODWIN-SMITH FURNITURE CO.
124 EAST MARTIN STREET.
PHONE 516

The House That
Makes Homes Happy

**Willingness
to Serve**



**Equipment
to Serve Well**

Wachovia Bank and Trust Company

WINSTON-SALEM, ASHEVILLE, HIGH POINT, SALISBURY, RALEIGH
NORTH CAROLINA

For Every Financial Need: Commercial Banking, Trust, Savings, Safe Deposit, Investment

402

(1922-23) HILL DIRECTORY COMPANY'S

ELECTRIC CO.
WIRING, REPAIRING, SUPPLIES, MOTORS,
GENERATORS, NATIONAL MAZDAS, TELE-
PHONE CLOCKS AND SIGNAL SYSTEMS.
ESTIMATES CHEERFULLY FURNISHED

PHONE 1155

WALKER ELECTRIC CO.

110 WEST MARTIN

- *Nevels Charles E, fish city mkt h 715 Shaw's Ct
- *Nevels Julia, dom h 715 Shaw's Ct
- Nevels Walter L, h 1500 Hillsboro rd
- *Nevels Mollie, dom h 527 Hicks al
- New Administration Building, W Morgan, Fayetteville to Salis-
bury, W R Strickland custodian
- New Amsterdam Casualty Co of Balto, Md, 135 Fayetteville R408,
McClenaghan, Griffith & Hayes state agts
- New Moline Plow Co (warehouse), 801 Fayetteville, Leland H Mc-
Kinney mgr
- NEW TEA ROOM 132 Fayetteville Miss Effie Lee Dixon mgr—
phone 759**
- New William W, trav salesman h 114 Park av
- *New York Cafe (Gus Kontsis), eating house 406 S Blount
- New York Plate Glass Ins Co, 135 Fayetteville R509, A Landon
Clenaghan state agt
- New York Underwriters Agency, 135 Fayetteville R509, A Landon
Hill state agt
- Newark Fire Ins Co of Newark N J, 221 Fayetteville R310, B D
Dechert and D B Farrabee spl agts
- Newbold Herbert L, State Bank Examiner h High Point N C
- Newbold Nathan C, director negro education State Depts Bldg h
125 W Park Drive
- Neueomb Charles W, bkkpr h 513 Halifax
- Neueomb Robert T, mgr h 329 E Edenton
- *Newell Britan, cook h 582 E Cabarrus
- *Newell Pattie, laundress h 582 E Cabarrus
- Newman Joseph A, carp h 407 S Blount
- Newman Lelia C Miss, h 408 S Boylan av
- Newman William W, h 408 S Boylan av
- NEWS & OBSERVER PUBLISHING CO INC, publishers The
News & Observer 114-116 W Martin, Hon Josephus Daniels
pres, M H Horton v-pres, Josephus Daniels Jr sec-treas and
business mgr—phones Bell 90 and 127 (see back fly)**
- NEWS & OBSERVER THE (newspaper published every day in the
year), 114-116 W Martin, News & Observer Publishing Co Inc
publishers—phone Bell 127 (see back fly)**
- Newsom Bolling S, clk Raleigh Auction Co h 112 New Bern av
- Newsom Charles, waiter h 428 N Salisbury
- Newsom Charles E, blue printer State Highway Commission h 112
New Bern av
- Newsom James D, sec-treas Mordecai Place Inc and salesman Allen
Bros h 112 New Bern av
- Newsom James M (N & Doak), h 1900 Hillsboro
- Newsom Maggie wid W R, 112 New Bern av

115 W. DAVIE STREET
Telephone 313

ROY M. CHIPLEY FLAKE B. CHIPLEY
CHIPLEY MOTOR COMPANY
DISTRIBUTORS

Automotive Transportation



- Newsom & Doak (J M Newsom, C G Doak), gen mdse 1908 Hillsboro
- Newton Bessie H Miss, saleslady Ebird's Dept Store, h 522 E Martin
- Newton Decatur, carp h 319 E Martin
- Newton Foy Miss, steno C J Hunter & Bro rms 108 W Edenton
- Newton Laura W Miss, tchr Lewis School h 530 N Blount
- Newton Rufus, carp h 319 E Martin
- Newton Yates, clk h 127 Halifax
- *Nicholas Beulah, cook h 24 McKee
- Nicholas John W, draftsman h 103 Park av
- *Nichols Estelle, tchr h 225 Cotton
- Nichols Ira S, flagman h 601 Adams
- *Nichols James, bricklyr h 310 N Tarboro
- Nichols Lawrence E, asst comr State Dept of Labor and Printing and rec sec Y M C A h 407 New Bern av
- *Nichols Lena, tchr h 908 Fayetteville
- *Nichols Mollie, dom h Oberlin
- *Nichols Pearl, dom h 311 N Haywood
- Nichols Samuel A, inspr h 606 E Lane
- *Nichols Sarah, laundress h 225 Cotton
- *Nichols Tena M, tchr Washington School
- Nichols Thomas S, carp bds 1201 Fillmore
- Nichols W Horace, painter h 601 N Salisbury
- Nichols Walter W, painter h 601 N Salisbury
- Nichols Wilbur L, clk The Am Agrl Chemical Co h Vance Apts
- *Nichols William, grocer Oberlin rd h St Mary's rd
- *Nichols William H, helper h 311 N Haywood
- Nichols Wyatt E, bkkpr Commercial National Bank h 111 S Bloodworth
- *Nicholson Alma, student h 525 Hick's al
- *Nicholson Benjamin, porter h 525 Hick's al
- Nicholson Dora wid J W, h 126 Halifax
- Nicholson Edward, horse trader h 415 S Person
- Nicholson Fannie Miss, clk State Laboratory of Hygiene h 125 Hawthorne rd
- Nicholson George E, poultry bds 608 W North
- Nicholson James L, emp State Highway Commission h 114 New Bern av
- *Nicholson Joseph, pkr h 525 Hick's al
- Nicholson Julia S wid R C, asst Dr R C Noble h R F D No 6
- Nicholson Thomas, clk George Lambros h 305 S Wilmington
- Niles Charles F, eiv engr State Highway Commission h 1000 W Cabarrus
- Nine Frank M, clk Hudson-Belk Co
- Nipper Charles W, repr C P & L Co h 710 W Peace

OFFICE: 812-14 COMMERCIAL BANK BUILDING.

PHONE 2137.

PLANT: BRICKHAVEN

CHEROKEE BRICK COMPANY

J. D. TYNER

114-116 E. DAVIE

Phone 2118

**Expert Auto
Repairing**

CROSS & LINEHAN CO.

CLOTHIERS AND FURNISHERS

234-236 FAYETTEVILLE STREET AND 4 W. MARTIN

TUCKER BUILDING

404

(1922-23) HILL DIRECTORY COMPANY'S

Leads the World in Value and Sales. A Saver of Time and Money

Phone 463
Ford and Lincoln Sales and Service

RAWLS MOTOR CO.



Nipper Frank, painter h 119 Firwood av
Nipper Ivan, painter h 9 Montague la
Nipper John C, farmer h 112 Firwood av
Nipper John H, mill opr h 67 (1137) N Blount extd
Nipper L Howard, weaver h 42 (1114) Harp
Nipper Sarah F wid J D, h 67 (1137) N Blount extd
Nipper William D, painter h 112 Firwood av
Nipper William M, painter h 112 Firwood av
Nipper Z William, mill opr h 33 (1132) Harp
Niven James E, carp bds 1201 Fillmore
*Nivens Fannie, dom h 317 Love's al
Noah Clarence H, steno div frt agt So Ry h 131 S Boylan av
Noble Anne S Miss, tehr Meredith College
*Noble Earl, lab h 514 S Swain
*Noble Ernest, colr h 915 S Person
*Noble Flora, cook h 514 S Swain
Noble Laurie A, elk N C Cotton Growers Co-op Assn h 602 Oak wood av
Noble M C S, comr State Historical Commission h Chapel Hill N C
Noble Mary Miss, tehr Peace Institute
*Noble Mary G, dom h 915 S Person
Noble Osborne C, clk N C Inspection and Rating Bureau rms Y M C A
Noble Robert P, phys 20 E Martin R315 h 401 E Edenton
Noell Paul G, elk Burgess & Joyner h 213 S Bloodworth
Nolley W Tolar (Aunspaugh, Nolley & Aunspaugh), h Richmond Va
Noras Charles, clk California Fruit Store h 111 Fayetteville
Nordan Ernest C, h 308 Smithfield.
Nordan Jarvis, laboratory asst State Highway Commission h 711 W North
Nordan Joseph, clk W H Nordan h 508 S Harrington
Nordan Joseph A, blue printer State Highway Commission h 603 W Cabarrus
Nordan Joseph N, driver h 219 S West
Nordan William H, bldg contr 14 W Martin R8 and grocer 408 S Dawson h 508 S Harrington
Norfolk-Southern R R Co. 20 E Martin R718, G B Underwood gen agt
Norfolk-Southern Railway Freight Depot, W Jones cor Saunders, E A King frt agt
Norfolk-Southern Railway Superintendent's Office, W Jones cor Saunders, J S Cox supt
Norman Joseph H, phys h 531 Hillsboro
Norman Joseph R, woodwkr h 1002 E Jones
Norris Charles B, station mstr h 528 S Salisbury

Capital Club Building

GEORGE M. NORWOOD
BRICK
COMPANY

Phone 2544-W

ROSTER OF THE

Rotary Club of Raleigh

Raleigh, North Carolina

GEORGE MARSH, President
 CHARLES E. BREWER, Vice-President
 HENRY M. LONDON, Sec.-Treasurer
 GEO. B. JUSTICE, Sergeant at Arms



DIRECTORS

H. H. BRIMLEY JOHN A. PARK
 R. H. MERRITT VICK C. MOORE
 FRANK PAGE WILL D. BRIGGS

Name	Classification	Business	Address
ALLISON, J. C.	Building & Loan	Allison & Betts	107 Fayetteville St.
ANDREWS, J. H.	Railroad Freight	Southern Railway Co.	Masonic Temple
AUNSPAUGH, R. C.	Life Insurance	Aunspaugh, Nolly & Aunspaugh	Com. Bank Bldg.
BARROW, W. B.	Contractor	W. B. Barrow	Merchants Bank Bldg.
BEASLEY, WM. L.	Wholesale Coal	Southgate Export Coal Co.	10 W. Martin St.
BETTS, D. F.	Asso. Building & Loan	Allison & Betts	107 Fayetteville St.
BLALOCK, U. B.	Cooperative Cotton Marketing	N. C. Cotton Growers Coop. Asso.	Cor. Martin and Salisbury Sts.
BOYLAN, WM. M.	Auto Accessories	Interstate Motor Equipment Co.	114 E. Davle St.
BREWER, C. E.	Girls' College	Meredith College	North Blount St.
BRIGGS, W. D.	Cotton Manufacturer	Caraleigh Mills	P. O. Box 288
BRIMLEY, H. H.	Curator	State Museum	State Museum Bldg.
BROGDEN, W. L.	Wholesale Fruit	W. L. Brogden & Co.	223 S. Wilmington St.
BROWN, F. P.	Funeral Director	H. J. Brown & Co.	101 W. Hargett St.
BROWNE, T. E.	Vocational Education	N. C. Vocational Education	State Depts. Bldg. Annex
BUSBEE, R. S.	Fire Insurance	Atlantic Fire Ins. Co.	Gilmer Bldg.
CHAMBERLAIN, J. R.	Fertilizer Mfr.	Caraleigh Phosphate Co.	P. O. Box 271
CLENDENNIN, J. IVAN	Automobiles	Franklin Sales Co.	119 E. Davie St.
COX, ALBERT L.	Attorney	Albert L. Cox	Commercial Bank Bldg.
CRABTREE, GILBERT	Druggist	Hicks-Crabtree Co.	Tucker Building
CROCKER, B. L.	Furniture Mfr.	Raleigh Manufacturing Co.	116 West Martin St.
CROW, E. B.	Banker	Commercial National Bank	Com'l Bank Bldg.
DANIELS, JOSEPHUS, JR.	Morning News-paper	The News and Observer	114 W. Martin St.
DILLION, C. A.	Mill Supplies	Dillon Supply Co.	228 S. West St.
DILLION, G. L.	Asso. Mill Supplies	Dillon Supply Co.	228 S. West St.
DIXON, C. S.	Farmer	C. S. Dixon	2316 Hillsboro St.
DURFEY, C. K.	Stocks & Bonds	Durfey & Marr	203 Tucker Bldg.
ELLINGTON, J. C.	Art Store	Ellington's Art Store	Shepherd Bldg.
EVANS, J. E.	Carriage Manufacturer	John W. Evans' Son	East Hargett St.
FITCHETT, GEO. C.	Asso. Wholesale L'b'r	Howard White	Commercial Bank Bldg
GREEN, T. E.	Retail Furniture	Raleigh Furniture Co.	121 E. Hargett St.
GRIFFIN, B. H.	Hotel	The Yarborough	Fayetteville St.
HATCH, P. R.	Asso. Druggist	Tucker Bldg. Pharmacy	Tucker Bldg.
HICKS, H. T.	Manufacturing Chemist	Capudine Chem. Co.	122 E. Martin St.
HILL, D. H.	Author	N. C. Historical Commission	Supreme Court Bldg.
HOWELL, H. CLARENCE	Laundry	Sanitary Laundry	313-15 S. McDowell St.
HOWLE, E. B.	Dentist	E. B. Howle	5 W. Hargett St.
HULFISH, PAUL B.	Rating Bureau	N. C. Inspection & Rating Bureau	501 Masonic Temple
JAMIESON, SINMS A.	Secretary Chamber of Commerce		Gilmer Building

<i>Name</i>	<i>Classification</i>	<i>Business</i>	<i>Address</i>
JARVIS, C. J.	Dollar Store	W. T. Grant Co.	210 Fayetteville St.
JUSTICE, GEO. B.	Asso. Printer	Commercial Printing Co.	117 S. Salisbury St.
KEIL, P. FRANCIS	Seedsman	J. P. Wyatt & Sons Co.	325 S. Wilmington St.
KILGORE, B. W.	Agl. Experiment Station	Dept. of Agriculture	Agricultural Bldg.
KING, J. H.	Realtor	King & Norwood	10 W. Martin St.
LAWRENCE, SAMUEL	Railroad Ballast	Samuel Lawrence Co.	Commercial Bank Bldg.
LAYFIELD, E. L.	Business College	King's Business College	330 Fayetteville St.
LOCKHART, J. C.	County Schools	Supt. Wake Co. Schools	County Court House
LONDON, H. M.	Legislative Ref. Librarian	N. C. Legislative Ref. Library	Supreme Court Bldg.
LOWERY, J. R.	Stomach Specialist	Dr. J. R. Lowery	Citizens Bank Bldg.
MACCARTHY, D. E.	Adding Machines	Burroughs Adding Machine Co.	121 W. Martin St.
MACDOUGAL, J. E.	Industrial Bank	Morris Plan Bank	S. Salisbury St.
MCDONALD, J. C.	Screens	McDonald Paint & Specialty Co.	313 S. Wilmington St.
McKIMMON, JAS.	Local Fire Insurance	McKimmon & McKee	Com'l Bank Bldg.
MAHLER, L. A.	Jeweler	H. Mahler's Sons	228 Fayetteville St.
MARR, S. WADE	Asso. Stocks & Bonds	Durfey & Marr	203 Tucker Bldg.
MARSH, GEO.	Wholesale Grocer	George Marsh Co.	125 E. Martin St.
MARSH, W. F.	Vegetable Oil	International Vegetable Oil Co.	P. O. Box 402
MERRITT, R. H.	Ice Manufacturer	Powell & Powell Co.	107 Fayetteville St.
MILNER, H. H.	Retail Grocer	Piggly-Wiggly Co.	110 Fayetteville St.
MOORE, V. C.	Asso. Office Supplies	H. S. Storr Co.	116 W. Martin St.
NELSON, G. M.	Architect	Nelson & Cooper	Commercial Bank Bldg.
O'DONNELL, J. E.	Cash Registers	National Cash Register Co.	107 W. Martin St.
OLDS, F. A.	Director Hall of History	N. C. Historical Com.	Supreme Court Bldg.
PAGE, FRANK	State Highway Commission	State Highway Com.	Highway Com. Bldg.
PARK, J. A.	Evening Newspaper	The Raleigh Times	W. Martin St.
PERLSTEIN, WM.	Dry Goods	The Boylan-Pearce Co.	218 Fayetteville St.
POE, CLARENCE	Agricultural Newspaper	Progressive Farmer	119 W. Hargett St.
POGUE, J. E.	State Fair	N. C. Agricultural Society	Merchants Bank Bldg.
RAMSEY, GEO. J.	Maps and Charts	Rand-McNally Co.	310 Tucker Bldg.
RIDDICK, W. C.	Men's College	N. C. State College	College Station, Raleigh
ROOT, A. S.	Pediatrics	Dr. A. S. Root	201 N. Wilmington St.
SEAGLE, P. E.	Text Books	Ginn & Co.	717 Com'l Bank Bldg.
SMETHURST, F.	Asso. Morning Newspaper	The News and Observer	114 W. Martin St.
STARBUCK, DALE	Bottler	Chero-Cola Bottling Co.	520 Fayetteville St.
STORR, H. S.	Office Equipment	H. S. Storr Co.	116 W. Martin St.
SUTTON, L. V.	Asso. Power & Light	Car. Power & Light Co.	8 W. Hargett St.
THOMPSON, F. E.	Electrical Supplies	Thompson Electrical Co.	132 Fayetteville St.
TILLERY, P. A.	Electric Power & Light	Carolina Power & Light Co.	8 W. Hargett St.
TOWLER, J. J.	Carriage and Harness	Barber & Towler	108 E. Martin St.
TUCKER, A. W.	Girls' School	St. Mary's School	Hillsboro St.
UNDERWOOD, S. B.	City Schools	Supt. City Schools	Globe Bldg., W. Martin St.
UPHAM, C. M.	Asso. State Highway Com.	Highway Engineer	Highway Com. Bldg.
VAUGHN, PAUL	Veterinarian	U. S. Bureau Animal Industry	State Agr'l Bldg.
WARREN, J. B.	N. C. Teachers Assembly	Secretary	State Depts. Annex Bldg.
WEAVER, J. W.	Printer	Commercial Printing Co.	117 S. Salisbury St.
WEST, J. T.	Railroad Passengers	Seaboard Air Line Ry.	305 Fayetteville St.
WHITE, HOWARD	Wholesale Lumber	Howard White	Commercial Bank Bldg.
WHOLEY, J. E.	Florist	J. J. Fallon Co.	Yarborough Bldg.
WITHERS, W. A.	Chemist	N. C. State College	College Station, Raleigh
WORTH, HAL V.	Retail Lumber	Oldham & Worth	W. Cabarrus St.
WRIGHT, J. B.	Eye, Ear, Nose and Throat	Lewis, Wright, Hicks & Gibson	Citizens Bank Bldg.
WYATT, W. L.	Agricultural Implements	J. P. Wyatt & Sons Co.	325 S. Wilmington St.
YATES, E. W.	Asso. Mfg. Chemist	Capudine Chemical Co.	122 E. Martin St.

HONORARY MEMBER

HON. JOSEPHUS DANIELS, Former Secretary of the Navy-----114 W. Martin St.

Merchants National Bank

OF RALEIGH, N. C.

Both Active and Savings
Accounts Solicited. 4% In-
terest Paid in Savings De-
partment.

Largest Bank in This Section

RALEIGH CITY DIRECTORY (1922-23)

405

Norris E Lillian Miss, mgr Norris House h 528 S Salisbury
 Norris Harvey, mill opr h 30 (1135) Harp
 Norris Herbert B, salesman h 1110 N Person
NORRIS HERBERT E, atty-at-law 1100 N Person—phone Bell 665
 Norris House, boarding 528 S Salisbury, Miss E L Norris mgr
 Norris Jesse R, autos 112 E Davie h Wright's Hotel
 Norris Landrum, student h 504 N Blount
 Norris Marvin, mill opr h 30 (1135) Harp
 Norris Nora Miss, tehr State School for the Blind and the Deaf
 Norris Samuel A, mill opr h 30 (1135) Harp
 Norris Samuel P, dentist 20 E Martin R711 h 504 N Blount
 Norris W C, attdt State Hospital
NORTH CAROLINA AGRICULTURAL SOCIETY (North Caro-
lina State Fair), Merchants Natl Bank Bldg 230½ Fayette-
ville, Mrs Edith Vanderbilt pres, Joseph E Pogue sec, C B Den-
son treas, E V Walborn business mgr—phone Bell 1123

North Carolina Anti-Saloon League, 121 W Hargett, Rev R L Davis
 supt
 North Carolina Bankers' Assn, 20 E Martin R507, Alan T Bowler sec
 North Carolina Cotton Grader and Marketing Agent, Percy H Hart,
 Agricultural Bldg

NORTH CAROLINA COTTON GROWERS CO-OPERATIVE ASSN,
 Blake nr E Davie, Willis T Austin pres, Ashley E Bing sec and
 treas, Uriah B Blalock gen mgr, T Dennis Mason office mgr
 North Carolina Dept of Agriculture Building, W Edenton cor Halli-
 fax

North Carolina Farmers' Educational and Co-operative Union of
 Am, 239 Fayetteville R608, W L Bagwell sec-treas
 North Carolina Film Corp, film studio 239 Fayetteville R506, W
 C Crosby pres
 North Carolina Home Demonstration and Girls' Canning Clubs,
 Agricultural Bldg, Mrs Jane S McKimmon agt

NORTH CAROLINA HOME INSURANCE CO OF RALEIGH,
 Commercial Natl Bank Bldg 20 E Martin, Alexander Webb pres,
 John F Bruton v-pres, George P Folk sec-treas, John M Harney
 and Fabius H Briggs Jr asst sec'ys—phone Bell 63

*North Carolina Industrial Assn, 128 E Davie, J H Love sec
NORTH CAROLINA INSPECTION AND RATING BUREAU,
 Masonic Temple Bldg 135 Fayetteville R501, Paul B Hulfish
 mgr—phone Bell 1126

***NORTH CAROLINA MUTUAL LIFE INS CO, 125 E Hargett**
 R7, A J Rogers supt—phone 756-J
 North Carolina National Guard 120th Infantry (Service Co), 220
 Fayetteville, A L Fletcher capt
 North Carolina National Guard Band 120th Infantry, 220 Fay-
 etteville, Lient S A Braxton director

**C I
 C O O L
 E
 P O W E L L & P O W E L L
 I N C O R P O R A T E D
 B U I L D I N G
 M A T E R I A L**

**Rough and
 Dressed Lumber**

OLDHAM & WORTH

INCORPORATED
 RETAIL LUMBER YARD Phone No. 154
 Corner West and Cabarrus Sts.

**Shingles and
 Laths**



COLUMBIA GRAFONOLAS

AND ALL THE NEW RECORDS
JESSE FRENCH PIANO CO. Raney Library Building
Raleigh, N. C. Phone 428
IRA F. RANDALL, Dist. Mgr.

406

(1922-23) HILL DIRECTORY COMPANY'S

**HARDWOOD
CORK
EVERLASTIC TILE FLOORS**
R. L. DRESSER
Phone 2559
313 TUCKER BUILDING

North Carolina Paper Co, 305 S Blount, G B Justice pres, C L Haynes v-pres-treas, E B Haynes see

NORTH CAROLINA SALES CO (Dodge Brothers Motor Cars), 229 S Salisbury, W B Drake pres, W H McEiwee sec-treas-
mgr—phone 1481

North Carolina School Book Depository Inc, 122-124 S Wilmington, Alfred Williams pres. Edgar Haywood sec-treas, L G Bullard mgr, Alfred Williams Jr asst mgr

NORTH CAROLINA SECRETARY OF STATE, J Bryan Grimes
Capitol Bldg—phones 2300 and 118

North Carolina State Administration Bldg (see New Administration Bldg)

NORTH CAROLINA STATE ADJUTANT-GENERAL, Brigadier-General J Van B Metts State Depts Bldg annex 101½ Fayetteville—phones 2300 and 216

North Carolina State Agricultural Bldg, Edenton cor Halifax
North Carolina State Agricultural Extension Div of Publication
Agricultural Bldg R W Green editor

North Carolina State and Federal Free Employment Service
State Bldg R201, M L Shipman director

North Carolina State Attorney-General's Office, New Administration Bldg, James S Manning atty-general, Frank Nash asst

NORTH CAROLINA STATE AUDITOR, Baxter Durham Capital Bldg—phones 2300 and 135

North Carolina State Bank Examiner, Clarence E Latham State Depts Bldg

North Carolina State Board of Charities and Public Welfare, State Depts Bldg annex, Mrs Clarence A Johnson comr

North Carolina State Board of Education, State Depts Bldg, Hon Cameron Morrison pres, E C Brooks see, Waldo B Cooper, J Bryan Grimes, B R Laey, Baxter Durham and James S Manning members

North Carolina State Board of Health, State Depts Bldg, Dr W S Rankin see and health officer

North Carolina State Board of Health County Health Work, State Inspection State Depts Bldg, Harry E Miller civ engr

North Carolina State Board of Health Bureau of Epidemiology, State Depts Bldg, Dr J S Mitchener director

North Carolina State Board of Health Bureau Medical Inspection of Schools, State Depts Bldg, Dr George M Cooper director

North Carolina State Board of Health Bureau of Maternity and Infaney, State Depts Bldg, Dr K P B Bonner director

North Carolina State Board of Health County Health Work, State Depts Bldg, Dr K E Miller director

North Carolina State Board of Health Laboratory of Hygiene, Jefferson nr Glenwood, Dr C A Shore director

ALLISON & BETTS, Real Estate & Insurance

107 FAYETTEVILLE STREET. PHONE 1362
Bonds and Casualty Lines. Automobile Insurance

Pine State Creamery Co., Inc.

DAIRY PRODUCTS

PASTEURIZED MILK, CREAM, BUTTER AND CHEESE

PHONE BELL 421

116-118 S. SALISBURY

RALEIGH CITY DIRECTORY (1922-23)

407

North Carolina State Board of Health, Vital Statistics, State Depts Bldg, Dr F M Register director

North Carolina State Botanist, James L Burgess Agricultural Bldg
North Carolina State Capitol on square bounded by Salisbury, Wilmington, Morgan and Edenton

NORTH CAROLINA STATE CHILD WELFARE COMMISSION, E F Carter executive officer 8 S Salisbury—phones 2300 and 227

NORTH CAROLINA STATE COLLEGE OF AGRICULTURE AND ENGINEERING, State College Station 2010 Hillsboro, Dr W C Riddick pres, Dr W A Withers v-pres, A F Bowen treas, E B Owen registrar (see page 49)

North Carolina State Commissioner of Revenue, A D Watts Capitol Bldg

North Carolina State Corporation Commission, State Depts Bldg, W T Lee chairman, George P Pell and Allen J Maxwell members, R O Self clk

North Carolina State Democratic Executive Committee, 221 Fayetteville R303, W T Joyner sec

NORTH CAROLINA STATE DEPARTMENT OF AGRICULTURE, W Edenton cor Halifax, W A Graham comr, K W Barnes sec—phones 2300-263

NORTH CAROLINA STATE DEPARTMENT OF LABOR AND PRINTING, State Depts Bldg, M L Shipman comr, L E Nichols asst—phones 2300 and 141

NORTH CAROLINA STATE DEPARTMENT OF PUBLIC INSTRUCTION, State Depts Bldg, Eugene C Brooks supt, W H Pittman sec—phone 2300

North Carolina State Departments Building, Edenton cor Salisbury
North Carolina State Director of Negro Education, State Depts Bldg, N C Newbold director

North Carolina State Director of Teachers' Training, A T Allen State Depts Bldg

North Carolina State Division of Certification, Dept of Public Instruction State Depts Bldg, A S Brower director, Miss Marybelle Delamar sec

North Carolina State Division of Markets and Rural Organization, Agricultural Bldg, B F Brown chf

NORTH CAROLINA STATE ENTOMOLOGIST, Franklin Sherman, Agricultural Bldg—phone 2300

North Carolina State Experiment Station, Hillsboro rd, B W Kilgore director

North Carolina State Extension Service, Agricultural Bldg, B W Kilgore director.

North Carolina State Fair Grounds, Hillsboro beyond A & E College, Clee R Fowler keeper

North Carolina State Farm (Forestry Div), Agricultural Bldg

RALEIGH'S SHOPPING CENTRE
Boylan Pearce Company
Phone 155. Private Branch Exchange
Rugs, Draperies, and Carpets

IDENTIFY YOURSELF RENT A NEW FORD and Drive It Yourself
SORRELL'S GARAGE

HORNADAY & FAUCETTE

117 WEST MARTIN STREET

WE WRITE EVERY KNOWN INSURANCE

PHONE 1464

408

(1922-23) HILL DIRECTORY COMPANY'S

Harley-Davidson Motorcycles
Sidecars, Parcelcars

BOB UPCHURCH
320 South Blount Street
Phone Bell 1236

- *North Carolina State Farm Demonstrator, Louis H Roberts 122 E Hargett R3
- North Carolina State Food and Oil Chemist, William M Allen, Agricultural Bldg
- North Carolina State Geologist, J H Pratt, Chapel Hill N C
- NORTH CAROLINA STATE GOVERNOR, Hon Cameron Morrison Capitol Bldg—phones 2300 and 121**
- North Carolina State Hall of History and Museum, New Administration Bldg, Frederick A Olds colr
- North Carolina State Health Officer, Dr Watson S Rankin State Depts Bldg
- North Carolina State Highway Commission, 111-115 E Morgan, Frank Page chairman
- North Carolina State Historical Commission, New Administration Bldg, J B Grimes chairman, D H Hill, M C S Noble, T M Pittman and Frank Wood comrs, D H Hill sec, F A Olds colr
- North Carolina State Horticulturist, Charles D Matthews, Agricultural Bldg
- North Carolina State Hospital, Dix Hill, Rhamkatte rd, Dr Albert Anderson supt
- North Carolina State House of Representatives, 2d floor Capitol Bldg
- North Carolina State Insurance Department, State Depts Bldg, Stacey W Wade comr
- North Carolina State Legislative Reference Library, New Administration Bldg, Henry M London librarian
- NORTH CAROLINA STATE LIBRARY, New Administration Bldg, Miss Carrie L Broughton librarian—phone 2300**
- North Carolina State Library Commission, New Administration Bldg, E C Brooks chairman, Miss C L Broughton, Alfred M Scales, Mrs W C Leak and J P Breedlove members, Miss Mary B Palmer sec
- North Carolina State License Department, 111 E Morgan, Joseph E Sawyer chf clk
- North Carolina State Lieutenant Governor, Waldo B Cooper, Capitol Bldg
- NORTH CAROLINA STATE MUSEUM, Agricultural Bldg, Herbert H Brimley curator—phone 2300**
- North Carolina State Prison, W Morgan at S end of Snow av, George R Pon supt, Hugh A Love clk, Samuel J Busbee warden, Haywood H Honeycutt dep warden
- North Carolina State Senate Chamber, 2d floor Capitol Bldg
- NORTH CAROLINA STATE SUPERINTENDENT OF PUBLIC BUILDINGS AND GROUNDS, W D Terry, Capitol Bldg—phones 2300 and 126**

COTHRAN & McKIMMON MOTOR COMPANY

10-18 E. Davie

Phone 2214

RALEIGH, N. C.

E. G. COTHRAN **STUDEBAKER SALES AND SERVICE** W. S. McKIMMON

JAMES E. THIEM, Everything for the Office

Bell Phone 135

STATIONERY—SPORTING GOODS

125 FAYETTEVILLE STREET

RALEIGH CITY DIRECTORY (1922-23)

409

- North Carolina State Supervisor Elementary Schools, L C Brogden, State Depts Bldg
North Carolina State Supervisor of High Schools, J H Highsmith, State Depts Bldg
*North Carolina State Supervisor of High Schools, W A Robinson 122 E Hargett R10
NORTH CAROLINA STATE SUPREME COURT, New Administration Bldg, Hon Walter Clark chf justice, P D Walker, W A Hoke, Walter P Stacy, W J Adams associate justices, J L Seawell clk, E C Seawell dep clk, M De L Haywood marshal—phone 2300
NORTH CAROLINA STATE SUPREME COURT LIBRARY, New Administration Bldg, Marshall De Lancey Haywood librarian—phone 2300
North Carolina State Teachers' Assembly, State Depts Bldg, A T Allen sec-treas
NORTH CAROLINA STATE TREASURER, B R Lacy, Capitol Bldg—phones 2300 and 172
North Carolina State Veterinarian, Dr William Moore, Agricultural Bldg
North Carolina State Warehouse System, Benjamin F Brown supt, Agricultural Bldg
North Carolina Sunday School Assn, 135 Fayetteville R304, D W Sims gen supt, Miss Flora Davis asst supt, Miss Carrie Lee Waddell office sec, Miss Rubye Holland steno
North Carolina Tobacco Warehouse Division, Agricultural Bldg, J Y Joyner pres, E G Moss sec
North Carolina Traffic Assn, 303 S Blount (2d flr), M R Beaman sec
North Side Drug Store, 447 Halifax, M L Shore propr
North State Agency, school and office supplies 135 Fayetteville R309, Joseph M Prevette mgr
North State Petroleum Co (G H Riehey), oils 510 S Dawson, J J Bowen mgr
North State Power Co, 118 W Martin, L H Couch v-pres-gen mgr
Northwestern Mutual Life Ins Co of Milwaukee, Wis, 20 E Martin R616, Aunspaugh, Nolley & Aunspaugh gen agts
Norton James M, carp h 308 W Johnson
Norton Jarvis, clk h 711 W North
Norton Joseph, h 711 W North
Norton Leon N, auto meeh rms 522 E Martin
Norton Rando, elev opr h 711 W North
*Norwood Anna, laundress h 714 Shaw's Ct
Norwood Annie wid G T, h 117 N Bloodworth
*Norwood Charles, lab h 1107 E Lane

Phone 74

UNEXCELLED SERVICE
SEND IT TO THE LAUNDRY

115½ WEST MARTIN

The Raleigh Savings Bank & Trust Co.

Acts as Executor, Trustee or Agent.

Safe Deposit Boxes for Rent

Wachovia Bank and Trust Company

WINSTON-SALEM, ASHEVILLE, HIGH POINT, SALISBURY, RALEIGH
NORTH CAROLINA

For Every Financial Need: Commercial Banking, Trust, Savings, Safe Deposit, Investment

410

(1922-23) HILL DIRECTORY COMPANY'S

SANITARY LAUNDRY } Launderers, Cleaners
and Dyers }
BOTH PHONES 391
411-413 SOUTH McDOWELL

- *Norwood Darnell, lab h 531 Haywood's la
- *Norwood Edward, lab h 711 Shaw's Ct
- *Norwood Ella, dom h 531 Haywood's la
- NORWOOD GEORGE M**, pres George M Norwood Brick Co h 1611 Park Drive—phone Bell 909-X
- NORWOOD GEORGE M BRICK CO**, Capital Club Bldg 14 W Martin—phone Bell 2544-W, yard W Davie cor Dawson—phone connection, George M Norwood pres (see left bottom lines and page 24)
- *Norwood James, lab h 630 S Haywood
- Norwood James M (King & Norwood), h 205 W Martin
- *Norwood Jasper, lab h 506 S Haywood
- Norwood John H, draftsman State Highway Commission h 114 New Bern av
- Norwood Joseph J, optician Globe Optical & Mfg Co h 106 Idlewild av
- Norwood Joseph V, carrier P O h 106 Idlewild av
- Norwood Mamie C wid G W, h 519 E Jones
- *Norwood Millie, laundress h 101 Camden
- *Norwood Nora, laundress h 711 Shaw's Ct
- Norwood Octavia Mrs, tchr Meredith Colledge h 602 E Lane
- Norwood Ralph F, clk rms 217 E Morgan
- *Norwood William, lab h 714 Shaw's Ct
- *Norwood Squire, basketmkr h 101 Camden
- *Norwood Susie, dom h 531 Haywood's la
- Nourse Rosa Miss, tchr Lewis School h 138 S Dawson
- Nowell Arthur G, mgr Horton-Nowell Co h 1 S Person
- *Nowell Dolly, maid h Oberlin rd
- Nowell Henry H (Raleigh Auction Co), h 624 N East
- Nowell Oscar, carp h 317 S Person
- Nowell William M (Raleigh Auction Co), h 501 S Bloodworth
- Nowell William T, clk Raleigh Auction Co h 131 E Martin
- *Nuckles Charles, lab h 316 S Bloodworth
- *Nuckols Henry, meatetr W E Price h 723 S Person
- *Nunn Charles, waiter h 908 S Person
- *Nunn Daniel, h 619 W Cabarrus
- *Nunn Dollie, cook h 619 W Cabarrus
- *Nunn Harriet, laundress h 908 S Person
- *Nunn Henry C Rev, h 908 S Person
- *Nunn Lula, dom h 225 E South
- *Nunn Martha, cook h 312 S East
- *Nunn Ruffin, lab h 805 Canister
- *Nunn Rufus A, presser h 908 S Person
- *Nunn Saphronia, cook h 312 S East
- *Nunn Susie, cook h 312 S East

CAMPBELL-WARNER CO. } Monuments
Iron Fencing
Building Stone

210-12 SOUTH WEST STREET.

PHONE No. 1131

WYATT-BURRUSS FUEL CO.

Successors to WYATT-SMITH FUEL COMPANY
WHOLESALE AND RETAIL

COAL, COKE AND WOOD

Bell Phone, 2142; Raleigh Phone, 180

220 S. SALISBURY

RALEIGH CITY DIRECTORY (1922-23)

411

O

O K Fruit Store (Michael Thevis, Peter Pavlakos), 227 S Wilmington

*Oak City Club, 1131½ E Martin

Oak City Laundry (W S and R E Dunn), 110 W Hargett

Oakes Noah, student bds 17 W Johnson

*Oakey William, barber h 516 New Bern av

*Oakley Annie, dom h 210 Railroad

Oakley Cameron F, electn h 408 E Martin

Oakley Ellen Miss, nurse Mary Elizabeth Hospital

Oaks William E, mehst h 209 Brooklyn

Oaks William T, colr Moseley & Bland Co h 209 Brooklyn

Oakwood Cemetery, Oakwood av cor Linden av, Raleigh Cemetery Assn owners, C H Wallace supt

Oberholser Martin W, chf clk to the chemical engrn State Highway Commission h 726 N Blount

Oberholser R L, chemical engrn State Highway Commission h 726 N Blount

*Oberlin George, porter h 505 S Saunders

*Oberlin Graded Public School, Oberlin rd, W H Fuller prin

*Oberlin Hall, Oberlin rd

*Oberlin John, lab h 505 S Saunders

Obolon Hubert, earp bds 420 W Peace

Obolon Shewey, earp bds 420 W Peace

O'Briant Hobart H, clk h 315 E Martin

O'Brien Catherine wid Patrick, h 402 W Morgan

O'Connor Charles A, acct h 127 Halifax

*Odd Fellows' Building, 115½ E Hargett

Odd Fellows' Hall, 118 Fayetteville

*Odd Fellows' Hall, 115½ E Hargett

O'Dear Hillman J, clk Hicks-Crabtree Uptown Store

Oden Charles L, groeer 609 Adams h 1114 Glenwood av

Odom Robert L, clk div frt agt So Ry h 202 W Edenton

O'Donnell Catherine Miss, h 714 W Morgan

O'Donnell John B, student h 714 W Morgan

O'DONNELL JOHN E, v-pres Raleigh Bldg and Loan Assn and sales agt National Cash Register Co h 714 W Morgan—phone Bell 1391

O'Donnell Margaret Miss, h 714 W Morgan

Ogilby Eleanor Mrs, h 226 Hillsboro

Ogilby Kate Miss, h 226 Hillsboro

*Oglesby Carrie, laundress h 5 Bladen

DURHAM LIFE INSURANCE CO. Life, Health, Accident
RALEIGH, N. C. "We Protect the Family" A Policy for Every Member of the Family

JORDAN

MOTOR CARS

Allen-Marshall Motor Co., Inc.

DISTRIBUTORS

414 S. Salisbury Street

Phone 2595

BRAGG HARDWARE CO. } WHOLESALE and RETAIL

128 EAST MARTIN

PHONE 304

412

(1922-23) HILL DIRECTORY COMPANY'S

Leads the World in Value and Sales. A Saver of Time and Money
RAWLS MOTOR CO.
 Phone 463
 Ford and Lincoln Sales and Service



- *Oglesby Thomas, lab h 5 Bladen
- O'Keefe Daniel J, propr Eureka Mattress Factory h 513 Hillsboro
- O'Keefe Katherine A Mrs, boarding house 513 Hillsboro
- O'Keefe Lawrence I, mattressmkr h 513 Hillsboro
- *O'Kelly Anna P, tchr Washington School h 405 Park av
- *O'Kelly Berry (Raleigh Shoe Co), h Method, N C
- *O'Kelly Blanche, dom h 118 E Lenoir
- O'Kelly John H, chauffeur h 405 Park av
- O'Kelly Mary Miss, h 102 W Edenton
- *O'Kelly Sallie, dom h 8 N Swain
- O'Kelly Thomas W Rev, pastor First Baptist Church h 102 W Edenton
- O'Kelly Thomas W Jr, concretewkr h 102 W Edenton
- Old City Cemetery, New Bern av nr Swain
- *Old Folks' Home The, 725 Canister, Lucy Fike supt
- Oldham Charles R, pressman Mitchell Printing Co h 315 W Lenoir
- Oldham David A, h 315 W Lenoir
- Oldham George A, lumber h 422 Cutler
- Oldham Henrietta Miss, nurse State Hospital
- Oldham Ruth Miss, clk Darnell & Thomas Co Inc h 422 Cutler
- Oldham W Hugh, bkkpr The Am Agricultural Chemical Co h 422 Cutler
- Oldham Willie D Miss, h 215 N East
- OLDHAM & WORTH INC**, lumber and building material West cor Cabarrus, Howard White pres, George C Fitchett v-pres, Hal V Worth sec-treas—phones Raleigh 219, Bell 154 (see right bottom lines)
- Olds Frederick A, colr N C State Hall of History and sec Associated Charities rms Y M C A
- OLDSMOBILE SALES & SERVICE CO** (C E Hanbury), dealers "Oldsmobile," day and night service and storage 204-208 S Salisbury—phone 2540-J (see Alphabetical Divider)
- Olive Jack, dept mgr Gilmer's Inc h 116 Halifax
- Olive Troy E, solr Capital City Laundry h 517 S Bloodworth
- Oliver Allen G, foreman h 311 W Hargett
- Oliver J G, engnr dept C P & L Co h 117 S Boylan av
- Oliver James E, auditing dept C P & L Co h 118 N Wilmington
- Oliver Lewis A, salesman Efird's Dept Store h 18 E Cabarrus
- Oliver William H, sec-treas Wake Co Cotton Seed Co h 324 S Boylan av
- OLIVIA RANEY LIBRARY**, 107 Hillsboro, Mrs J S Atkinson librarian—phone Bell 329
- Ollinger Etta M Miss, h 209 N Dawson
- Olmsted Alton E, carp h 309 S Dawson
- Olmsted Harvey B, bkbndr Mitchell Printing Co h 309 S Dawson



Phone 364

COOPER MONUMENT CO.

MEMORIALS, GARDEN SEATS, PEDESTALS, IRON FENCE, VASES, SEATS
219 WEST MARTIN STREET. Catalogue on Request

DERMOTT HEATING CO.

2201½ FAYETTEVILLE STREET

PHONE 379

HEATING
ENGINEERS and
CONTRACTORS

RALEIGH CITY DIRECTORY (1922-23)

413

Olney Roy A, asst supervisor agriculture h 1024 W South
 Olson Edwin A, sec Williamson-Olson Co h 1005 W Lenoir
 O'Neal George H, driver h 108 Lee
 O'Neal John, lab h 116 W Davie
 *O'Neal Samuel, lab h 712 S Saunders
 O'Neal Vernon C, pressman Bynum Printing Co h 306 N West
 O'Neal W James, mgr Raleigh Letter Writers h 423½ Fayetteville

*O'Neil Albert, lab h 1201 E Jones
 *O'Neil Bettie, laundress h 10 Rogers' al
 *O'Neil David, brakeman h 321 Battle
 *O'Neil Edward, fireman Yarborough Hotel h 10 Rogers al
 *O'Neil Guilford, lab h 321 Battle
 *O'Neil Iola, laundress h 11 Heck's al
 *O'Neil Lucy, cook h 11 Heck's al
 *O'Neil Lucy, dom h 1201 E Jones
 O'Neill Eleanor M wid E E, h 711 W Lane
 O'Neill Robert, driver h 27 S Swain
 O'Quinn Emma wid J L, h 224 N Person
 Orell James E, painter h 208 Smithfield

***ORGEN PRINTING CO (C E Whitaker)**, 115 E Hargett—phone 149

ORIGINAL ELECTRIC SHOE SHOP (W R Pegram, Junius W Smith), "courtesy, service, quality" 11 Exchange Pl, D Edgar Thompson mgr—phone 483-W (see page 52)

Ormand Thomas H, electn h Hillsboro rd nr city line
 Orrell J E & Co (James E Orrell), painters 121 S Wilmington
 Orrell James E (J E O & Co), h 212 Smithfield
 *Otey Charles K, chauffeur h 125 W Cabarrus
 *Otey Chloe H, student h 125 W Cabarrus
 *Otey Henry G, barber h 125 W Cabarrus
 *Otey Henry G Jr, student h 125 W Cabarrus
 *Otey Josephine, tchr h 125 W Cabarrus
 Outland Edward E, clk Swift & Co
 *Outlaw David W, lab h 520 S East
 *Outlaw Mary, maid h 218 Cabarrus al
 Overby Mollie A wid W H, h 206 Smithfield
 Overstreet Grover H, cable splicer h 411 W Hargett

OWEN EDWIN B, registrar N C State College of Agriculture & Engineering h 131 Hawthorne rd—phone 846-Y

Owen Franklin D, vet surgeon h 721 W Hargett
 Owens Henrietta Miss, h 501 Cutler
 Owens Jesse E, county coroner, justice of the peace and notary 326 Fayetteville R8 h 501 Cutler
 Owens Jessie Miss, h 501 Cutler
 Owens Thelma E Miss, clk State Extension Service h 501 Cutler

COAL

POWELL & POWELL

INCORPORATED

BUILDING MATERIAL

D. F. FORT, Jr.

Capital Club Building

Phone 192



NASH MOTOR SALES COMPANY

Distributors NASH MOTOR CARS AND TRUCKS
329 S. BLOUNT ST.

LAFAYETTE MOTOR CARS
Phone No. 2440

414

(1922-23) HILL DIRECTORY COMPANY'S

P

Pace Elias M, engnr Raleigh Ice & Storage Co h 321 Pace

Pace Eula M, h 321 Pace

Pace Hazel Miss, h 5 Maywood av, Caraleigh

Pace Henry L, chauffeur h 39 Summit av, Caraleigh

Pace J M Mule Co, livery 111 E Martin, J R Holder mgr

Pace Leon, mill hd h 5 Maywood av, Caraleigh

*Pace Lewis, lab h 137 Church

Pace Ludie wid E R, h 604 N Saunders

*Pace Malinda, dom h 406 Bledsoe av

*Pace Nathaniel, lab h 617 Church

Pace Otho, weaver h 5 Maywood av, Caraleigh

*Pace Rebecca, laundress h 617 Church

Pace Robert F, clk U S int rev colr h 614 Harp

*Pace Susan, laundress h 137 Church

Pace Vernon D, lino opr h 321 Pace

**PACKARD MOTOR CARS AND TRUCKS, 113-115 W Davie, Chip-
ley Motor Co distributors—phone 313 (see left bottom lines
and page 23)**

Packer Bettie Miss, h 10 N Bloodworth

Padgett Wistar R, lino opr Capital Printing Co h 325 E Edenton

*Page Allie, cook h South Boundary nr Haywood

*Page Arthur, porter h 707 Ellington

Page B Frank, pres W H King Drug Co h 305 W Park Drive

Page Charles C, engnr h 307 N Bloodworth

*Page Devester, lab h Oberlin

*Page Ernest, janitor h Oberlin

Page Frank, chairman State Highway Commission h Bland Hotel

*Page John, lab h South Boundary nr Haywood

*Page Lalou, dom h 707 Ellington

*Page Leander, lab h 707 Ellington

Page M Louise Miss, h 620 W Jones

Page Mary A Miss, prin Centennial School h 620 W Jones

*Page Romelia, dom h 516 S Blount

*Page Theresa, cook h 710 E Hargett

Page Vellie, chauffeur h Maywood av, Caraleigh

Page William L, clk Park Cigar Store h Boylan av nr Hillsboro

Pakula Arthur, film opr h 213 S Person

Pakula Hilda wid Lipman, h 213 S Person

Pakula Lewis, student h 213 S Person

Pakula Melvin, bkkpr The Fashion h 213 S Person

Contracting Painter
and Paper Hanger.
Paint Supplies

P. O. Box 189

Phone 2706-W

322 S. BLOUNT

JOHN ASKEW

SAVE YOUR MONEY THE EASY WAY

THE RALEIGH BUILDING AND LOAN ASSOCIATION

OFFICE, 107 FAYETTEVILLE STREET

R. S. BUSBEE, President

J. C. ALLISON, Secretary and Treasurer

D. F. BETTS, Asst. Secretary and Treasurer

- Palmer Eva Miss, district nurse Associated Charities h 113 N Salisbury
- *Palmer Lena, laundress h 310 Love's al
- Palmer Mary B Miss, sec State Library Commission h 609 Hillsboro
- *Palmer William, porter h 507 S Blount
- *Palmer Willie, lab h 105 N Haywood
- Palmetto Power & Light Co, 5 W Hargett, C E Johnson pres, P A Tillery v-pres-gen mgr, C J Curry auditor
- Pannell Clara Mrs, with Koonce-Denton Co Inc bds 561 New Bern av
- Panton Harrison D, operating dept C P & L Co h 605 N Bloodworth
- Pappas Peter (Capital Cafe), h 115½ S Wilmington
- *Parham Allen, lab h 917 Manly
- Parham Charles H, woodwkr h 707 W North
- Parham Frank C, lab h 421 N Boylan av
- Parham James L, lino opr The Raleigh Times h 720 W Jones
- Parham James M, clk City Club h 406 Polk
- Parham Lewis H, student h 720 W Jones
- *Parham Lillian, h Oberlin
- Parnham Margaret Miss, h 406 Polk
- Parham Norman F, dist supt Life & Casualty Ins Co h 314 McDowell
- Parham Olonzo L, county dept sheriff h 115 W Johnson
- Parham Robert E, colr h 10 W Peace
- Parham Rosa H wid R E, h 406 Polk
- Parham Sallie D Miss, music tchr 406 Polk
- Parham Samuel, painter h 406 Polk
- *Parham Susie, cook h Oberlin
- Parham Victor C, chf opr Postal Tel-Cable Co h 108 W Johnson
- *Paris Amanda, dressmkr 417 Park av
- Paris Cleaning Co (H E Upchurch), 401 N Saunders
- Paris Isaac H (White & Hodgkin Co), h 318 W Edenton
- PARISH ALONZO N**, office mgr George D Richardson Co h 542 E Jones
- Parish Henry N, clk P O h 568 New Bern av
- Park Charles B, v-pres The Raleigh Times Co h 125 Hawthorne rd
- Park Cigar Store (R G Allen), 202 E Martin
- PARK JOHN A**, pres Times Publishing Co h 901 Glenwood av—phone Bell 324
- Park Place Homelot (Mrs E S Cahn and Miss Lillian Stone), boarding 201 W Martin
- Park Thomas N, draftsman State Highway Commission h 125 Hawthorne rd

BOYLAN PEARCE COMPANY
 RALEIGH'S SHOPPING CENTRE
 Phone 155. Private Branch Exchange
 White Goods, Linens, Laces
 and Embroideries

Atlantic Life Insurance Company

EDMUND STRUDWICK, President

GEO. D. RICHARDSON,
President and Agency Supervisor

GEO. D. RICHARDSON COMPANY, General Agents, Raleigh, N. C.

B. A. MCKINNEY,
Vice-President and Auditor

C. I. GODWIN,
Secretary-Treasurer

416

(1922-23) HILL DIRECTORY COMPANY'S

Auto Electric & Battery Co. "Exide"
PHONE 647
411 FAYETTEVILLE



- Park View, boarding 204 W Hargett, Mrs Flora Heflin propr
*Parker Annie, dom h 19 W Hayti al
Parker Annie Miss, h 503 N Person
Parker Annie M Miss, h 119 E Edenton
*Parker Benjamin, lab h 21 W Hayti al
Parker Bros & Co (Walter A and Linus M), cotton merchants
311 S Wilmington
Parker C E & Co (Clyde E Parker), cotton 303 S Wilmington
*Parker Carrie, dom h 115 Idlewild av
Parker Charles J, pres-mgr So School Supply Co and sec-treas
Thompson Publishing Co h 12 N McDowell
Parker Charles J Jr, elk So School Supply Co h 126 N McDowell
Parker Claude S, salesman A S Tucker & Co h 5 Chamberlain
Parker Clyde E (C E P & Co), h 304 Oakwood av
*Parker Delia, dom h 115 Idlewild av
*Parker Dolly, dom h 21 W Hayti al
Parker Ethel G Miss, h 304 Oakwood av
**PARKER F W DRUG CO (Fernando W Parker), 15 E Martin—
phone 1105**
Parker Fernando W (F W Parker Drug Co), h 217 W Edenton
Parker Frank, reporter h 218 N East
Parker Frederiek H, agt Met Life Ins Co h 220 S Dawson
Parker Henry N, student h 126 N McDowell
**PARKER-HUNTER REALTY CO INC THE, real estate, insurance and rental agts 128-130 S Salisbury, Carey J Hunter pres, B S Jerman v-pres, V O Parker v-pres-treas, J B Snead sec—
phone Bell 316 (see backbone and page 45)**
Parker J Weston, salesman William Heller h 5 Chamberlain
Parker James D, special asst dist atty P O Bldg R200 h Smithfield, N C
Parker Janie Miss, tchr Meredith College
Parker Josephine Miss, trained nurse h 219 N Bloodworth
Parker Josephine W Miss, h 204 Forest rd
Parker Laura wid R L, h Maywood av, Caraleigh
Parker Leo, trav salesman h 109 N Boylan av
Parker Linus M (P Bros & Co), h Hayes-Barton
Parker Linville B, bkkpr State Treasurer h 507 N East
*Parker Liza, laundress h 818 S Wilmington
Parker Lula E Miss, supt State College Station P O h 5 Chamberlain
Parker Lyman Y, carp h 728 W Hargett
Parker Manufacturing Co, buggies 105 W Martin, Alex G Houston representative
Parker Margaret F wid B M, h 119 E Edenton
Parker Martha J wid M A, h 304 Oakwood av

J. F. WIGGS } Auto Repairing
414 Salisbury Phone 1436 } and Accessories

Parker Mary Miss, dept cashr Gilmer's Inc h 728 W Hargett
 Parker Myrtle I Miss, saleslady Gilmer's Inc h 728 W Hargett
 Parker Nina C Miss, tehr State School for the Blind and the
 Deaf

Parker O Emmett, h Dixie Trail nr Bedford av
 Parker Pearl Miss, trained nurse h 219 N Bloodworth

*Parker Richard J, drayman h 115 Idlewild av

Parker Robert E, carp h Maywood av, Caraleigh

PARKER ROY G, plumber 132 E Morgan—phone 1992

Parker Sadie E Miss, clk State College P O Station h 5 Chamber-
 lain

Parker Thelma Miss, h 814 N Person

Parker Thomas B, State specialist and rural organizer h 218 N
 East

**PARKER V O, v-pres-treas The Parker-Hunter Realty Co Inc and
 sec-treas Melrose Knitting Mills h 204 Forest rd, Cameron
 Park—phone Bell 1549-W**

Parker Vallie M Miss, steno Raleigh Savings Bank & Trust Co h 5
 Chamberlain

Parker W Rea, mgr Toledo Scale Co h 109 N Boylan av

Parker Walter A (P Bros & Co), bds 405 N Wilmington

*Parker William, lab h 202 Pugh

Parks Charles, flagman rms 428 N Salisbury

Parks Mary V wid L A, h 603 Elm

Parmley L M, gen ydmstr S A L R R h eo

Parnell A Talmage, printer h 417 S Dawson

Parnell Elizabeth Miss, h 302 St Mary's

Parnell Enoch A, clk Raleigh Cash Store h 302 St Mary's

Parnell Lana Miss, h 302 St Mary's

Parris Edna E wid G N, proof reader Bynum Printing Co h 517
 S Bloodworth

Parris Roscoe E, mgr Capital Specialty Co h 718 N Boylan av

Parrish Addie F wid W M, h 711 Belmont

Parrish Albert A, condr h 116 Polk

Parrish Alice wid W G, h 609 Fayetteville

Parrish Charles K, pressman Mitchel Printing Co h 228 E Martin

*Parrish Cleo, dom h 119 Idlewild av

Parrish Dexter, tinner h 312 N Dawson

Parrish E Louise Miss, saleslady Gilmer's Inc h 605 E Polk

Parrish Ella wid J A, h 312 N Dawson

Parrish Ernest A, carp h 902 Belmont

*Parrish Henry, blksmith h 119 Idlewild av

Parrish Henry T, grocer 1120 New Bern av

*Parrish Hubert, janitor h 320 S Haywood

Parrish Kenneth L, carp h 418 W Peace

*Parrish Mamie, dom h 320 S Haywood

GODWIN-SMITH FURNITURE CO.
 124 EAST MARTIN STREET.
 PHONE 516

The House That
 Makes Homes Happy

**Capital, Surplus and
 Profits, \$500,000.00.**



**Resources,
 \$5,000,000.00**

Wachovia Bank and Trust Company

WINSTON-SALEM, ASHEVILLE, HIGH POINT, SALISBURY, RALEIGH
NORTH CAROLINA

For Every Financial Need: Commercial Banking, Trust, Savings, Safe Deposit, Investment

418

(1922-23) HILL DIRECTORY COMPANY'S

ELECTRICISTS
HAVE THE NAME OF WALKER BACK
OF YOUR WIRING OR ELECTRICAL AP-
PARATUS. IT IS A SATISFYING AND RE-
MEMBERED AFTER THE PRICE IS FOR-
GOTTEN.

WALKER ELECTRIC CO.
PHONE 1155
110 WEST MARTIN

- Parrish Marjorie Miss, circulation dept News & Observer bds 554
E Hargett
Parrish Maudie Miss, h 312 N Dawson
Parrish Minnie wid I S, h 605 Polk
*Parrish Pinkey, cook 1307 Hillsboro
Parrish Roy, rms 547 E Jones
Parrish Talmadge P, helper h 413 Cary
Parrish Tiberius B, carp h 420 W Peace
Parrish William O, carp h 420 W Peace
Parrott Emma E Miss, h 317 Cutler
Parrott Rowland M, sales mgr H S Storr Co h 317 Cutler
Parrott Rowland M Jr, clk The Great A & P Tea Co h 317 Cut-
ler
*Partin Alfred, lab h 618 S West
*Partin Alph, chauffeur State Hospital
Partin Annie H Mrs, tea room 10 W Hargett h 108 N McDowell
*Partin Florence, cook h 815 S East
Partin G W Mrs, h 503 N Person
Partin Thomas A, floor mgr h 108 N McDowell
Partin William E, painter h 524 E Hargett
Pascal Swanie Miss, h 907 W Lenoir
*Pasehall Cora, dom h 724 Manly
*Pasehall William, car washer Central Motors Inc h 108 E Cabarrus
*Pasehall William, cook State Hospital
Pasmore C B, salesman Boylan-Pearce Co h 433 Halifax
*Pasour Mamie, maid h 305 Tucker
*Pasour Ophelia, dom h 305 Tucker
Pasteur Institute (State Laboratory of Hygiene), Jefferson nr
Glenwood av, Dr Clarence A Shore director
Pate Oscar F, tel opr h 720 N Boylan av
Pate T C Mrs, clk N C Cotton Growers' Co-Operative Assn h 11
N Person
Pate Walter L, engrn h 217 N Salisbury
Pate William F, chemist h 221 Hawthorne rd
*Patterson Anna, maid h 112 W Peace
*Patterson Booker, cook h 112 W Peace
*Patterson E Thorpe, fireman h 713 S Dawson
*Patterson Emily, dom h Oberlin rd nr Hillsboro
*Patterson Esther, laundress h 316 Love's al
*Patterson Henry, h 730 Fayetteville
*Patterson Henry C, lab h 17 W Worth
*Patterson James, helper h 112 W Peace
*Patterson John, lab h 724 Manly
*Patterson Leon, lab h Branch extd
Patterson Lucy T wid J H, h 101 Whitley
Patterson Macon, engraver h 101 Whitley

115 W. DAVIE STREET
Telephone 313

ROY M. CHIPLEY
CHIPLEY MOTOR COMPANY
DISTRIBUTORS

FLAKE B. CHIPLEY

Automotive Transportation

Packard



- Patterson Pattie C wid R B, h 126 Halifax
Patterson Robert F, sec-treas Nash Motor Sales Co h 111 Hillsboro
- Patterson Sherman, capt Salvation Army h 203 Ashe av
*Patterson William H, cook h 112 W Peace
Patterson William R, student h 203 Ashe av
Pattishall Elmira wid D J, h 710 Devereaux
Pattishall L Beaman Rev, pastor Jenkins Memorial M E Church (South) h 710 Devereaux
Pattishall Warren D, clk Weathers Furniture Co h 15 W Johnson
Patton Mary W Miss, steno Joint Bldg Committee h 108 W Edenton
- Paul Annie Miss, clk Hudson-Belk Co bds 219 S McDowell
Paul Bessie M Miss, steno N C Cotton Growers' Co-Operative Assn h 213 Hillsboro
- Paul Emeline H Mrs, mgr Viavi Co h 213 Hillsboro
Paul Oscar L, bkkpr Swift & Co h 131 S Boylan av
Pavlakos Peter (O K Fruit Store), mgr Raleigh Fruit Store h 227 S Wilmington
- Paylor John H, trav salesman h 301 Hillcrest
*Payne Annie, cook h 724 S Dawson
Payne Benjamin F (Payne's Meat Mkt), h 911 W South
*Payne Bertha, dom h 811 S East
Payne Cary Miss, h 415 N East
Payne Clifton A (Payne Motor Co), h 119 N Salisbury
Payne Edward S, sub clk State College P O Station h 415 N East
Payne Leroy G, propr Person Street Grocery h 501 E Franklin
Payne Mabel B Miss, h 911 W South
PAYNE MOTOR CO (Clifton A Payne), dealers in "Paige" and "Jewett" cars, automobile tires 109 E Morgan—phone Bell 1238
- *Payne Nathaniel, porter h 811 S East
Payne Richard A, propr College Court Cafe h 415 N East
Payne Robert L, gen mgr The Am Agricultural Chemical Co h 1606 Scales
Payne's Meat Market (B F Payne), 14 E Morgan
*Peace Clinton L, cook h 916 E Davie
*Peace Edward, helper h 113 N Harrington
*Peace Faye, dom h 116 W South
Peace Florine Mrs, housekpr State School for the Blind and the Deaf
*Peace Henrietta, laundress h 916 E Davie
PEACE INSTITUTE FOR THE EDUCATION OF YOUNG WOMEN, Peace cor Halifax (Lula B Wynne Hall, dormitory 526 N Wilmington), Miss Mary Owen Graham pres, W C Pressley business mgr—phone Bell 125 (see page 50)

CHEROKEE BRICK COMPANY
OFFICE: 812-14 COMMERCIAL BANK BUILDING.
PHONE 2137.
PLANT: BRICKHAVEN

J. D. TYNER Expert Auto
114-116 E. DAVIE Phone 2118 } Repairing

CROSS & LINEHAN CO.

CLOTHIERS AND FURNISHERS

234-236 FAYETTEVILLE STREET AND 4 W. MARTIN

TUCKER BUILDING

420

(1922-23) HILL DIRECTORY COMPANY'S

Leads the World in Value and Sales. A Saver of Time and Money
RAWLS MOTOR CO.
Ford and Lincoln Sales and Service
Phone 463



- *Peace William H, h 116 W South
- Peacock Alley Tea Room, 121½ E Hargett, Miss E W Thompson propr
- Peacock Charles R, clk Herbert Rosenthal h 224 N McDowell
- Peacock Hattie Miss, laundress State Hospital
- Peacock Joseph L Rev, pres Shaw University h 118 E South
- *Peacock Troy, lab h 400 Bragg
- Pearce Albert, helper State Hospital
- Pearce Alton K, engr h 504 N East
- *Pearce Britton, fish City Mkt h 225 E Lenoir
- *Pearce Britton R, clk Britton Pearce h 1111 New Bern av
- Pearce Columbia wid Rayford, h Maywood av, Caraleigh
- Pearce Donniver, mill hd h 708 Belmont
- Pearce Dorothy wid R E, h 110 S McDowell
- Pearce Florence D Miss, sec Dr Z M Caveness h 110 S McDowell
- Pearce Glennie Mrs, clk F W Woolworth Co h 547 E Martin
- Pearce Herbert C, barber H A Kimball h 132½ E Martin
- Pearce Ike, stonectr rms 204 S West
- Pearce J Lynwood, salesman Auto Repair & Welding Co h 127 N Wilmington
- Pearce James B, treas h 119 Hillsboro
- Pearce James W, carp h 710 E Martin
- *Pearce Lillian D, tchr Crosby-Garfield School h 225 E Lenoir
- *Pearce Lucy C, tchr Washington School h 225 E Lenoir
- Pearce May B Miss, h 708 Belmont
- Pearce Millard, mill hd h 708 Belmont
- Pearce Orie, clk h 808 Harp
- Pearce Priestly, clk rms 545 E Martin
- Pearce Sherman T, salesman Thomas H Briggs & Sons h 603 Halifax
- Pearce Tizzie wid Everett, h 514 S Person
- Pearce Wilfred K, police h 708 Belmont
- Pearce William R, condr h Whittaker's Mill rd
- *Pearce Wyvetti, dom h 515 S Blount
- *Pearsall William, driver h 312 Cannon
- Pearson Claude H, asst mgr F W Woolworth Co h 112 Halifax av
- Pearson Elsie Miss, steno The Morris Plan Industrial Bank
- Pearson J Roy, bkkpr Commercial Natl Bank h 421 Fayetteville
- Pearson Marian D Miss, h 407 N Blount
- PEARSON PAUL L, dentist 105½ Fayetteville—phone Bell 2371 h 407 N Blount—phone Bell 2029**
- Peatross James, student h 1217 Pierce
- Peatross John F, propr Glenwood Grocery h 217 Brooklyn
- Peatross Oscar W, clk P O h 713 W North
- Peatross Thomas T, clk h 1217 Pierce

GEORGE M. NORWOOD

BRICK

COMPANY

CAPITAL CLUB BUILDING

Phone 2544-W

GEORGE M. NORWOOD

BRICK

COMPANY

Merchants National Bank

OF RALEIGH, N. C.

Both Active and Savings
Accounts Solicited. 4% In-
terest Paid in Savings De-
partment.

Largest Bank in This Section

RALEIGH CITY DIRECTORY (1922-23)

421

- Peatross William H, pressman Mitchell Printing Co h 217 Brook-
lyn
 Peddy Delphus M, printer h 314 E Martin
PEEBLE H L MRS, steno Parker-Hunter Realty Co Inc h 320 E
 Hargett
 Peebles Bros (Edgar D and Charles R), whol grocers 235 S Wilming-
 ington
 Peebles Charles R (P Bros), h 814 N Person
 Peebles Edgar D (P Bros), h 109 S Blount
 Peebles Frank L, clk Peebles Bros h 115 S Blount
 Peebles Herbert L, h 320 E Hargett
 Peebles J Hughlan, printer h 426 N Person
 Peebles James L, student bds 219 S Person
 Peebles James W, salesman Efir'd's Dept Store bds 219 S Person
 Peebles Lillian Miss, h 114 N Bloodworth
 Peebles Nannie Mrs, bds 528 S Salisbury
 *Peebles Pilot, lab h St Mary's rd, Oberlin
 *Peebles Powell, helper h St. Mary's rd, Oberlin
 Peed Joseph O, agt Home Security Life Ins Co h 326 Oakwood
 av
PEED ZEBULON V, v-pres Cherokee Brick Co h 116 Hawthorne
 rd—phone 757-J
 Peeden Andrew F, flagman h 620 N Saunders
 Peedin George W, bkkpr Goodwin-Smith Furniture Co h 106 E
 North
 Peel Arthur J, consulting acct 303 Fayetteville h 702 E Franklin
 Peele Elizabeth B wid W J, h 118 N Dawson
 Peele Homer, auditor State Highway Commission h 1609 W Park
 Drive
 Peele Isaac, agt Durham Life Ins Co h 606 E Martin
 Peele Joseph T, carp h 507 W Johnson
 Peele Mabel Miss, bkkpr The Equitable Life Assurance Society
 h 223 N Wilmington
 Peele Thelma Miss, h 606 E Martin
 Peele Walter Rev, pastor Edenton Street M E Church (South) h
 228 W Edenton
 Peeling Charles U, supt light and power div C P & L Co h 801
 Glenwood av
 Peeples Claude, auto meeh h 313 W Hargett
 Peeples Troy E, mill opr h 22 (1119) Harp
 Pegram Charles L, foreman h 1200 S Blount
 Pegram Ellen M wid L B, h 624 W Jones
 Pegram Howard, pressman News & Observer rms 552 E Martin
 Pegram J D, bkkpr rms Y M C A
 Pegram L Alice Miss, dressmkr 239 Fayetteville R1010 h Bloor-
 bury

C O O L
POWELL & POWELL
 INCORPORATED
BUILDING MATERIAL

**Rough and
Dressed Lumber**

OLDHAM & WORTH
 INCORPORATED
 RETAIL LUMBER YARD Phone No. 154
 Corner West and Cabarrus Sts.

**Shingles and
Laths**

**Jesse French
Pianos**
YOU'VE HEARD THE NAME SINCE
1875

Jesse French Piano Co.

IRA F. RANDALL, Dist. Mgr.

Raney Library Building, Raleigh, N. C.

Phone 428

422

(1922-23) HILL DIRECTORY COMPANY'S

- Pegram Louis J, phys Fairview rd, Bloomsbury
 Pegram William R (Original Electric Shoe Shop), h 815 N Bloodworth
 *Pegues Albert W, dean Theological School Shaw University, pres Capital Bldg & Loan Assn and Union Publishing Co h 125 E South
 Pell George P, member State Corporation Commission h 108 E North
 Pell Josephus, student h 108 E North
 Pell William E, ins solr h 108 E North
 Pelletier Ursula E Miss, h The Elms
 *Pender Alberta, laundress h 314 S Bloodworth
 Pendergrass Wesley M, engnr h 210 N McDowell
 Penn Mutual Life Ins Co, 20 E Martin R401, McPherson & Barnes State agts
PENNEY WILLIAM H, county registrar of deeds and purchasing agent Court House—phone Bell 173 h 15 W Jones—phone Bell 1831-W
 Pennington Artelia A wid S P, h 209 W Davie
 Pennington Philip N, h 209 W Davie
 *Penny Ada, laundress h 706 Ellington
 Penny Allen L, student h 111 S Bloodworth
 *Penny Allie, farmer h 143 Holleman
 Penny Andrew, mill hd h 43 Summit av, Caraleigh
 *Penny Beatrice, dom h 12 McKee
 Penny Cecil, clk N T Brown & Son h 608 Oakwood av
 *Penny Charles, baker h 312 W Cabarrus
 Penny D I, clk Merchants Bank h Garner, N C
 Penny D Marvin, clk Commercial Natl Bank h 322 Cutler
 *Penny Edward, lab h 12 McKee
 Penny Edward N, concrete inspr h 322 Cutler
 *Penny Elnora, dom h 143 Holleman
 *Penny Eunice, cook 127 N Dawson
 Penny Joseph J, clk Carolina Hdwe Co Inc h 408 New Bern av
 Penny Lonnie T, condr h 221 N Saunders
 Penny Mack, police h 504 S Bloodworth
 *Penny Martha, laundress h 305 Freeman
 Penny Mary wid William, h 43 Summit av, Caraleigh
 *Penny Mollie, cook h 24 Hunter
 Penny Olgar R (Exchange Barber Shop), h 117½ W Morgan
 Penny Ovid B, real estate h 111 S Bloodworth
 Penny Rosa N wid E N, h 322 Cutler
 *Penny Roxie, laundress h 800 E Hargett
 Penny Roy, auto mech h 504 S Bloodworth
 Penny Royal E, bkkpr Commercial Natl Bank rms Y M C A
 Penny Samuel, mill hd h 508 Cary

R. L. DRESSER
 HARDWOOD
 CORK
 EVERLASTIC TILE FLOORS
 313 TUCKER BUILDING
 Phone 2559

ALLISON & BETTS, Real Estate & Insurance

107 FAYETTEVILLE STREET.

PHONE 1362

Bonds and Casualty Lines.

Automobile Insurance

BUTTERCUP ICE CREAM

PINE STATE CREAMERY CO., Inc.

PHONE BELL 421

116-118 S. SALISBURY

RALEIGH CITY DIRECTORY (1922-23)

423

- *Penny Simon, lab h 800 E Hargett
Penny Virginia Miss, h 111 S Bloodworth
Penny Willard S, v-pres-sales mgr W A Myatt Co h 113 N Boylan av
*Penny William, lab h 305 Freeman
*Penny William, lab h 409 S Swain
Penny William N, adv mgr The Raleigh Times h 1025 W South
Pentacostal Holiness Church, 609 Gaston
Peoples Arch D, pressman News & Observer h 320 E Hargett
*Peoples Lula, dom h 3 Carroll's av
*Peoples Nonnie, laundress h 617 W Martin
*Peoples William, grocer 202 Linden av h Oberlin
*Peppers Mary, cook 802 Harp
Perdue Floyd A, meats City Mkt h 227 W Johnson
Perdue Frank R, trav salesman Carolina Warehouse Co h 314 Hillsboro
Perkins Alexander F, printer News & Observer h 508 E Franklin
Perkins Carlisle D, printer News & Observer h 508 E Franklin
Perkins Ella Miss, laundry supervisor State School for the Blind and the Deaf
Perkins Henry T, mech h 6 N Bloodworth
Perkins Julius L, police h 110 Wakefield av
Perkins William B, h 407 Kinsey View
*Perkinson Annie G, nurse Associated Charities h 206 Cotton Pl
PERLSTEIN WILLIAM, gen mgr **Boylan-Pearce Co Inc** and pres
Raleigh Merchants Assn Inc h 123 E Edenton—phone 389
*Perrin Lonnie, baker h 205 E South
*Perry Annie, laundress h 26 Railroad
*Perry Arthur, fish City Mkt h 110 N Tarboro
*Perry Baldy, porter h 517 S Blount
*Perry Bennie, porter h 1012 E Martin
*Perry Burton, lab h 410 E South
*Perry Carrie, laundress h 415 S Haywood
*Perry Cary, lab h 1315 E Lane
Perry Cecil F, clk h 305 W Jones
*Perry Charles, carp h 754 E Davie
Perry Charles, mill hd h Maywood av, Caraleigh
*Perry Charles, porter h 517 S Blount
*Perry Charles, porter h 607 Smith
Perry Charles E, carp h 530 E Edenton
*Perry Charles E Rev, h 1106 S Bloodworth
*Perry Charles H, carrier P O h 402 E Davie
Perry Charles S, city water colr Municipal Bldg h 1001 W Lenoir
Perry Charles S, clk h 1007 W South
*Perry Chloe, dom h 812 S Blount
Perry Clark J, motorcycle repr Bob Upchurch h 516 N Person

RALEIGH'S SHOPPING CENTRE
Boylan Pearce Company
Phone 155. Private Branch Exchange
Ladies' Ready-to-Wear

IDENTIFY YOURSELF RENT A NEW FORD and Drive It Yourself
SORRELL'S GARAGE

400 S. SALISBURY STREET

RALEIGH, N. C.

HORNADAY & FAUCETTE

REAL ESTATE

117 WEST MARTIN STREET
RENTALS

BONDS

424

(1922-23) HILL DIRECTORY COMPANY'S

Harley-Davidson Motorcycles
Sidecars, Parcelcars

BOB UPCHURCH

320 South Blount Street

Phone Bell 1236

- Perry Claudie Miss, h Maywood av, Caraleigh
- Perry Clyde V Mrs, boarding 219 S Person
- *Perry Cora, laundress h 754 E Davie
- *Perry Cornell P, farmer h 1009 Fayetteville
- *Perry Della, dom h 410 E South
- *Perry Doek, lab h 338 W South
- *Perry Duke, lab h Oberlin
- Perry E L, cashr dept C P & L Co h 515 W Peace
- Perry Edgar F, electn h 304 N Bloodworth
- *Perry Edward, lab h 115 Bledsoe av
- *Perry Elizabeth, dom h 531 E Cabarrus
- *Perry Elizabeth, laundress h 717 Church
- *Perry Ella H, tchr Crosby-Garfield School h 1009 Fayetteville
- Perry Ellen S Miss, h 327 E Hargett
- Perry Elon, mill hd h 66 (1135) N Blount extd
- *Perry Ernest, lab h 527 E Cabarrus
- Perry Etta D Miss, steno State Home Demonstration Agt h 217 W Morgan
- *Perry Frances, dom h 209 W North
- *Perry Frederick, lab h 510 Upchurch
- *Perry Furman, lab h 607 S Swain
- *Perry G B, truck driver News & Observer h 8 Hayti al
- *Perry George, bricklyr h 1314 Hawkins Row
- Perry George G, rdmstr h 708 Harp
- *Perry Gertrude, dom h 216 Fowler
- *Perry Golden S, phys 115¹/₂ E Hargett h 402 E Davie
- Perry H Meredith, student h Dixie Trail nr Bedford av
- Perry Henry J, paperhngr 111 S Salisbury h Dixie Trail nr Bedford av
- *Perry Horace, fireman h 210 Cannon
- *Perry Ida, laundress h 1315 E Lane
- *Perry Ida, nurse Whittaker's Mill rd nr Glenwood av, Hayes-Barton
- *Perry Isabella, laundress h 607 Smith
- Perry Jack, mill hd h Maywood av, Caraleigh
- *Perry Jessie, dom h 586 E Lenoir
- Perry Jessie E Miss, bds 532 N Wilmington
- *Perry John, farmer h 610 Cannon
- *Perry John, lab h 302 W Lenoir
- *Perry John, lab h 309 W South
- *Perry Joseph, lab h 586 E Lenoir
- *Perry Joseph, lab h 214 W Cabarrus
- *Perry Joseph G, lab h 1315 E Lane
- Perry Joseph P, h 400 N Boylan av
- *Perry Julia, cook h 1122 E Edenton
- Perry June C, contr h 118 N McDowell

COTHRAN & McKIMMON MOTOR COMPANY

10-18 E. Davie

Phone 2214

RALEIGH, N. C.

E. G. COTHRAN **STUDEBAKER SALES AND SERVICE** W. S. McKIMMON

JAMES E. THIEM, Everything for the Office

Bell Phone 135

STATIONERY—SPORTING GOODS

125 FAYETTEVILLE STREET

RALEIGH CITY DIRECTORY (1922-23)

425

Phone 74

- Perry Lawson E, cashr The Texas Co h 717 W Morgan
 Perry Lee H, poultry City Mkt h 327 E Hargett
 Perry Lemuel D, salesman h 306 Elm
 *Perry Lonnie, baker Royal Baking Co h 206 E South
 *Perry Lucinda, dom h 934 E Hargett
 *Perry Lucinda, laundress h 520 W Lenoir
 Perry Marcus C, car repr h 718 W Lane
PERRY MARY B MISS, ins clk Parker-Hunter Realty Co Inc h 323 S Person—phone 1703-J
 *Perry Mildred, dom h 607 S Swain
 *Perry Minnie, dom h 207 Camden
 Perry Moses E, fireman R F D h 219 S Person
 Perry Moses M, meats City Mkt h 323 S Person
 *Perry Norfleet, carp h 717 Church
 *Perry Oborlie, porter h 117 W Cabarrus
 Perry Otis, mill hd h Maywood av, Caraleigh
 Perry Pauline Miss, clk French Hat Shop h 548 E Jones
 Perry Raymond, clk Uzzle Cigar Store h 204 S West
 Perry Raymond H, brakeman h 605 Halifax
 *Perry Robert, lab h 586 E Lenoir
 *Perry Robert, lab h 320 W South
 Perry Robert S, helper h 327 E Hargett
 *Perry Robina, dom h 115 Bledsoe av
 Perry Roy E (Perry's Pressing Club), h 311 N East
 Perry Ruth R Miss, h 323 S Person
 *Perry Saphronia, dom h 309 Bledsoe av
 Perry Susie R Miss, h 327 E Hargett
 *Perry Thomas, bricklyr h 616 E Cabarrus
 *Perry Thomas, porter h 118 Smithfield
 *Perry Wallace, hall boy Yarborough Hotel h 934 E Hargett
 Perry Walter N, spl agt Mutual Benefit Life Ins Co h 518 Cleveland
 Perry Walter Y, flagman h 221 S West
 *Perry Willard, lab h 105 S State
 *Perry William A, carrier P O h 904 E Hargett
 *Perry William H, barber 136 S Wilmington h 531 E Cabarrus
 Perry William R, carp bds 717 W Morgan
 *Perry Winnie, laundress h 216 Fowler
 Perry's Pressing Club (Roy E Perry), basement 107 Fayetteville
 *Person Alfred, emp city h 222 Fowler
 *Person Allison, fireman h Oberlin rd
 *Person Annie, dressmkr Oberlin rd
 *Person Archie, lab h 906½ Mark
 *Person Ernest, porter h Oberlin rd
 *Person Levin, lab h 712 S Saunders
 *Person Lillie, laundress h Oberlin rd

UNEXCELLED SERVICE
CAPITAL CITY LAUNDRY
 "SEND IT TO THE LAUNDRY"

115½ WEST MARTIN

The Raleigh Savings Bank & Trust Co.

Savings Deposits a Specialty.

We Pay 4 Per Cent. Interest, Compounded Quarterly

Wachovia Bank and Trust Company

WINSTON-SALEM, ASHEVILLE, HIGH POINT, SALISBURY, RALEIGH
NORTH CAROLINA

For Every Financial Need: Commercial Banking, Trust, Savings, Safe Deposit, Investment

426

(1922-23) HILL DIRECTORY COMPANY'S

SANITARY LAUNDRY } **BOTH PHONES 391**
LAUNDERERS, CLEANERS }
AND DYERS }

411-413 SOUTH McDOWELL

- *Person Lottie, laundress h 2 Carroll's av
- *Person Mina, laundress h 728 Fayetteville
- Person Street Grocery, 705 N Person, Leroy G Payne propr
- PERSON STREET PHARMACY, 540 N Person, P D Gattis propr**
—phone 221
- Peschau Ernest F, h 537 N Blount
- Pescud Edward F, bookseller 12 W Hargett h 217 E Lane
- Pescud Josephine R Mrs (Misses Reese & Co), h 217 E Lane
- Pescud Mary Miss, h 217 E Lane
- Petersburg Ins Co of Petersburg, Va, 239 Fayetteville R1007, Hay
Bros & Reynolds gen agts
- *Peterson Barbara, dom h 516 E Worth
- *Peterson Carrie, laundress h 321 S East
- Peterson Ferrel, student h 18 Firwood av
- Peterson H C, attdt State Hospital
- *Peterson James, lab h 516 E Worth
- *Peterson Pauline, dom h 516 E Worth
- *Peterson Samuel, lab h 321 S East
- Peterson Ward, civ engr h 18 Firwood av
- Petsis James, clk California Fruit Store h 111 Fayetteville
- Petway William, mill hd h 57 (1117) N Blount extd
- *Pettiford Alvin B, tinner h 425 S Swain
- *Pettiford Fannie, laundress h Oberlin rd
- *Pettiford Odell, dom h 117 Camden
- *Pettiford Ross L, tobwkr h Oberlin rd
- *Pettigrew William J, painter h 15 Bragg
- Petty Annie F Miss, asst sec State Library Commission h 127 N
Wilmington
- Petty Marvin L, police h 708 E Hargett
- *Petty Robert, porter h 611 Cannon
- Phelps Feral E Miss, h Girls' Friendly Lodge
- *Phelps Harry, lab h 615 W Cabarrus
- Phelps Irene E Miss, h 127 S Dawson
- Phelps J Charles, clk So Ry Co h 127 S Harrington
- Phelps Josephine I wid J C, bkkpr Oak City Laundry h 127 S
Dawson
- Phelps Lindsay M (Coopers of Raleigh Monuments) (Cooper Monu-
ment Co), h 11 N Person
- Phelps Robert E, cashr Union News Co h 604 E Hargett
- Phelps Walter R, clk So School Supply Co h 127 S Dawson
- Phillips James J, phys 234 Fayetteville R508 h 1208 College Pl
- *Phillips Alonzo, chauffeur h 314 E Davie
- Phillips Apts, 102 Harris
- Phillips B DeWitt, clk h 128 New Bern av
- Phillips Carrie E Miss (Misses Phillips), h 102 Harris

CAMPBELL-WARNER CO. } **Monuments**
Iron Fencing
Building Stone

210-12 SOUTH WEST STREET.

PHONE No. 1131

WYATT-BURRUSS FUEL CO.

Successors to WYATT-SMITH FUEL COMPANY
WHOLESALE AND RETAIL

COAL, COKE AND WOOD

Bell Phone, 2142; Raleigh Phone, 180

220 S. SALISBURY

RALEIGH CITY DIRECTORY (1922-23)

427

- *Phillips Council, lab h 508 S East
*Phillips Edgar, chauffeur h 314 E Davie
*Phillips Eleanor, dom h 729 S Person
Phillips Fletcher H (Wake Feed Co), h 622 Hillsboro
Phillips Gideon, shoemkr 558½ E Martin h 558 E Martin
*Phillips James, chauffeur h 314 E Davie
*Phillips Jennette, propr Snow Flake Beauty Parlor h 17 S Swain
Phillips M L & Co (Matthew L Phillips), grocers Lane cor Dawson
Philips Marian H Miss, h 1208 College Pl
*Phillips Mary E, tehr Crosby-Garfield School h 17 S Swain
Phillips Matthew L (M L Phillips & Co), h 304 N Dawson
*Phillips Maude, dom h 314 E Davie
Phillips Misses (Carrie E and Roberta M), proprs French Hat Shop
201½ Fayetteville
Phillips Pauline H Miss, steno So School Supply Co h R F D No 3
**PHILLIPS ROBERT F, atty at law Commercial Natl Bank Bldg
20 E Martin R314—phone Bell 2549 h 622 Hillsboro—phone
Bell 440**
Phillips Roberta M Miss (Misses Phillips), h 102 Harris
Phillips Sarah H Miss, h 1208 College Pl
Phillips Thomas M, paymstr Consolidated Textile Corp h 47-49
(1102) Harp
Phillips William C, auditing dept C P & L Co h 114 Polk
Phillips William C Mrs, tehr Murphey School h 114 Polk
Phillos Christ P, waiter h 317 S Bloodworth
Phinney Clarence E, mgr Standard Motor Co h Blake cor Pullen
Phipps Alonzo, foreman A D Royster & Bro h Caraleigh
Phipps Arthur, candymkr A D Royster & Bro h Caraleigh
Pickell James M, student h 221 W Park Drive
Pickell Julia Miss, h 221 W Park Drive
Pickell Julia H wid J M, h 221 W Park Drive
Pickell Marian Miss, clk U S int rev colr h 221 W Park Drive
Pickell Randolph, U S N h 221 W Park Drive
Pickell Virginia Miss, h 221 W Park Drive
Pickett Thomas, plumber rms 313 S Harrington
Picklesimer Opal Miss, nurse Mary Elizabeth Hospital
Pierce Cecil, bds 547 E Martin
Pierce Clifton W, driver h 21 S Swain
Pierce Fonzlo J, salesman Thomas H Briggs & Sons h 122 Ashe
av
*Pierce Hattie, dom h 402 Cannon
Pierce Howard, student h 111 N Saunders
Pierce Irene Miss, h 49 Maywood av, Caraleigh
Pierce Leonard L, carp h 307 S Bloodworth
*Pierce Sandy, laundress h 402 Cannon

DURHAM LIFE INSURANCE CO. Life, Health, Accident
RALEIGH, N. C. "We Protect the Family" A Policy for Every Member of the Family

JORDAN

MOTOR CARS

Allen-Marshall Motor Co., Inc.

DISTRIBUTORS

414 S. Salisbury Street

Phone 2595

BRAGG HARDWARE CO. } WHOLESALE and RETAIL

128 EAST MARTIN

PHONE 304

428

(1922-23) HILL DIRECTORY COMPANY'S

Leads the World in Value and Sales.
RAWLS MOTOR CO.
A Saver of Time and Money
 Phone 463
 Ford and Lincoln Sales and Service



- *Pierce Wilmar, dom h 1101 E Lane
- *Pigford Oby, fireman h 620 S West
- Piggly Wiggly, grocers 11 E Martin, H H Milner propr, Emory Martin mgr and 110 Fayetteville, H H Milner mgr
- Pike Charlotte L wid B E, h 410 W Hargett
- Pike Douglas, helper h 501 Devereaux
- Pike Etta wid J W, h 410 W Hargett
- Pike Exom L, pharmacist h Sunset Drive, Hayes-Barton
- Pike George W, clk Taylor Buick Co h 614 S Salisbury
- Pike John F, bottler Raleigh Coca-Cola Bottling Co h 501 Devereaux
- Pike John R, foreman Raleigh Coca-Cola Bottling Co h 501 Devereaux
- Pilkerton J L, dyer Ideal Cleaning Co h Person rd
- Pilley C Fenner, lino opr The Raleigh Times h 213 S West
- Pillow Davis, clk h 400 Polk
- Pillsbury Dorothy M Miss, h 2715 Hillsboro rd
- Pillsbury Joshua P, tchr h 2715 Hillsboro rd
- Pillsbury Ross D, engnr Nelson & Cooper h 2715 Hillsboro
- Pilot Baptist Church, 52 N Blount extd
- PILOT MERCANTILE CO**, gen mdse, groceries, meats, produce, fruits, auto tires Harp nr Peace, Jefferson Harvey mgr—phone Bell 643
- Pilot Mill Hall, Harp nr Peace
- Pilot Mill Kindergarden, 1101 N Blount extd, Miss Mary Kilpatrick tchr
- Pilot Mill Public School, Harp nr Peace, Miss Winona Cary prin
- Pineback Thomas O, chf clk S A L R R Shops h 624 W Jones
- FINE STATE CREAMERY CO INC**, 116-118 S Salisbury, B W Kilgore pres, Lyman Kiser sec-mgr, Clyde D Liske treas—phone Bell 421 (see right top lines and page 29)
- *Pink Benjamin, lab h 911 Fayetteville
- Pipkin A M Mrs, laundress State Hospital
- Pipkin John D, auto mech Nash Motor Sales Co h R F D No 4
- Pipkin Paul, emp Bynum Printing Co h R F D No 4
- Pitchford W P, student h 113 Cox av
- Pitchford William H, carrier P O bds 321 S Person
- *Pitt Henry, lab h Fayetteville rd nr Mt Hope Cemetery
- Pittard Camila Miss, tchr Lewis School h 112 W Edenton
- Pittenger Isaac McK Rev, h 1905 Park Drive
- Pittman J Melson, asst observer U S Weather Bureau h 1207 E Martin
- *Pittman James, butcher h 824 E Hargett
- *Pittman Jesse J, cleaning and pressing 518 E Worth
- Pittman John J, printer Capital Printing Co h 1207 E Martin



Phone 364

COOPER MONUMENT CO.

MEMORIALS, GARDEN SEATS, PEDESTALS, IRON FENCE, VASES, SEATS
 219 WEST MARTIN STREET.

Catalogue on Request

DERMOTT HEATING CO.

220 1/2 FAYETTEVILLE STREET

PHONE 379

HEATING
ENGINEERS and
CONTRACTORS

RALEIGH CITY DIRECTORY (1922-23)

429

Pittman Joseph C, bkkpr Weathers Furniture Co and notary h
512 E Franklin

Pittman Lillie C wid J C, h Benjamin nr Glaseock

*Pittman Speneer, fireman h 304 Tueker

Pittman Thomas M, comr State Historical Commission h Hender-
son, N C

Pittman Wiley H, see State Dept of Public Instruction h 503 E
Jones

*Pitts Nannie, laundress h 825 Manly

*Pitts Tempie, laundress h 726 S Bloodworth

Piver Carrie Miss, bds 147 Clay

Pizer Max, credit man Kline & Lazarus h 213 S Person

Pizer William, credit man Kline & Lazarus h 512 E Lane

Pleasant Thaddeus S, toolkpr bds 509 W Johnson

Pleasants Jasper, mill opr h 54 (1111) N Blount extd

*Pleasure Gus, lab h 411 W South

Plexico Emmett W, salesman Remington Typewriter Co rms 435
Fayetteville

*Plummer Benjamin, lab h 741 E Davie

*Plummer Edith, maid h 904 Mark

*Plummer Hannah, cook h 412 Smith

*Plummer Hattie, dom h 323 N Haywood

*Plummer Henry, porter h 904 Mark

***PLUMMER JOHN O** (eye, ear, nose and throat specialist), Light-
ner Bldg 125 E Hargett R3-6—phone Bell 1568 h 737 Fayette-
ville—phone Bell 1539

*Plummer Kemp, huckster h 108 E Cabarrus

*Plummer Lelia, cook Whittaker's Mill rd nr Glenwood av, Blooms-
bury

*Plummer Robert, lab h 904 Mark

*Plummer Sylvia, laundress h 825 Fayetteville

*Plummer William, h 825 Fayetteville

*Plummer William, lab h 812 S Blount

Plunkett Marian Miss, county home demonstrator Court House h
316 New Bern av

*Poe Annie, trained nurse h 711 E Hargett

Poe Clarence H, pres Progressive Farmer Co, v-pres Thompson
Publishing Co and editor The Progressive Farmer h 211 E
Peace

*Poe Dora, h 521 Pae

*Poe Elijah, lab h Monies la nr Hargett

Poe Hasting Miss, h 522 N Person

*Poe Jannie, maid Yarborough Hotel h 823 E Hargett

*Poe Jessie, dom h 823 E Hargett

*Poe John, brieklyr h 823 E Hargett

*Poe Louis, h 521 Pae

COAL

POWELL & POWELL

INCORPORATED

BUILDING
MATERIAL

D. F. FORT, Jr.

Capital Club Building

Phone 192



NASH MOTOR SALES COMPANY

Distributors NASH MOTOR CARS AND TRUCKS
329 S. BLOUNT ST.

LAFAYETTE MOTOR CARS
Phone No. 2440

430

(1922-23) HILL DIRECTORY COMPANY'S

Contracting Painter
and Paper Hanger.
Paint Supplies

JOHN ASKEW

P. O. Box 189

Phone 2706-W

322 S. BLOUNT

- *Poe Lula, laundress h Monies la nr Hargett
Poe M Mary Miss, steno Norfolk Southern R R Co h 121 Halifax
*Pogue Arga, laundress h 615 W South
*Pogue Clayborne I, h 615 W South
Pogue Joseph E, sec N C Agricultural Society h 501 Fayetteville
Poindexter Dabney T, mgr Raleigh Coca-Cola Bottling Co h 119
N Baldwin av
*Poindexter Helen, nurse St Agnes' Hospital
Pointer Joseph R, mgr Carter-Colton Cigar Co rms 701 N Blount
Polier Arthur, clk Kline & Lazarus rms 11 N Blount
*Polk Daniel K, porter h 716 S McDowell
*Polk David, blksmith 415 S Blount h 1100 S Bloodworth
*Polk Minnie, dom h 412 Bragg
*Polk Nora, laundress h 1100 S Bloodworth
*Polk Robert, blksmith h 412 Bragg
Pollard Claudie Miss, h 716 Fayetteville
Pollard David A, clk C H Stephenson h 215 W Morgan
Pollard Frederick W, salesman Bragg Hdwe Co h 301 N Boylan
av
Pollard Margaret B wid T E, bkkpr Herbert Rosenthal h 216 N
Person
Pool Claude C, mehst h 710 W Peace
Pool Courtney A, painter bds 112 Firwood av
Pool D Lonnie, gas troubleman C P & L Co h 230 S East
Pool Dewey H (J H P & Sons), h 108 N Saunders
Pool George E, carp h 512 W Peace
Pool Gorman, mill opr h 35 (1128) Harp
Pool Grover C, pressman Bynum Printing Co h R F D No 4
Pool Hardy A, driver J H Pool & Sons h 204 Smithfield
Pool Hinton, mill opr h 34 (1128) Harp
Pool J H & Sons (J Henry, Kenneth C and Dewey H), whol
grocers 319 S Wilmington
Pool J Henry (J H P & Sons), h 108 N Saunders
Pool James, mill opr h 34 (1128) Harp
Pool Joseph P, grocer 720 E Hargett
Pool Kenneth C (J H P & Sons), h 11 N West
Pool Kerney O, contr h 218 S Swain
Pool L Henry, watchman h 800 W Hargett
*Poole Rachel, dom h 322 W South
Pool Raymond, mill hd h 524 N West
Pool Richard C, police h 120 Halifax
Pool Roy R, grocer 418 S Blount h 415 S Boylan av
*Poole Adeline, dom h 414 S McDowell
*Poole Alonzo, drayman Sheppard nr Oberlin rd
Poole Alonzo R, grocer 500 S West h 508 S West
*Poole Bessie, dom h 314 W South

SAVE YOUR MONEY THE EASY WAY

THE RALEIGH BUILDING AND LOAN ASSOCIATION

OFFICE, 107 FAYETTEVILLE STREET

R. S. BUSBEE, President

J. C. ALLISON, Secretary and Treasurer

D. F. BETTS, Asst. Secretary and Treasurer

A. M. MAUPIN

ALL KINDS OF
INSURANCE AND
SURETY BONDS

Commercial Bank Bldg., R514

Phone 104

RALEIGH CITY DIRECTORY (1922-23)

431

- Poole Bessie W Miss, h 120 Halifax
 Poole Bruce M, weaver h 1 (1121) N Wilmington extd
 Poole Bud P, horses h 227 W Davie
 *Poole Caroline, midwife 708 Briggs al
 Poole Caswell G, driver h 411 E Morgan
 *Poole Charity, cook 921 E Lane
 *Poole Charles, helper h Sheppard nr Oberlin rd
 Poole Charles B, carp h 207 Smithfield
 Poole Clarence E, tel opr Postal Tel-Cable Co h 400 New Bern
 av
 Poole Dorsey E, foreman h 209 S Haywood
 Poole E Neetus, grocer h 415 S Boylan av
 *Poole Edwin, lab h Sheppard nr Oberlin rd
 Poole Eliza A Miss, tchr High School h 214 W Edenton
 Poole Elizabeth Miss, steno Dr A G Spingler h 314 Linden av
 Poole Eva J Miss, h 120 Halifax
 Poole Foy Miss, steno McPherson & Barnes h 227 E Davie
 Poole Gorvan M, carp h 557 E Martin
 Poole Grace D Miss, h 227 W Davie
 Poole Grover C, div frt agt S A L Ry Co h 1307 College Pl
 *Poole Harry, lab h 513 E North
 *Poole Haywood, attdt 625 Hillsboro h Oberlin rd nr Hillsboro
 Poole Herbert E, salesman Samson Berwanger h 220 S East
 Poole Hilliary L, barber Union Barber Shop h 741 S Blount
 Poole John, chauffeur h 327 E Cabarrus
 Poole John M, pkr Interstate Motor Equipment Co h 508 S West
 Poole John R, wheelwrt h 327 E Cabarrus
 Poole John W, clk Thiem & Birdsong Co h 317 S Dawson
 *Poole Juanita, dom h 302 S Tarboro
 *Poole Lena, laundress h 909 E Martin
 Poole Lena Miss, h 327 E Cabarrus
 Poole Lester, salesman h 506 S Salisbury
 Poole Lonnie R, carp h 611 New Bern av
 Poole Mabel Miss, saleslady Boylan-Pearce Co h 314 Linden av
 *Poole Maggie, laundress h 513 E Worth
 Poole Malcom B, grocer 612 E Lenoir
 Poole Mary Miss, h 741 S Blount
 Poole Melvin, grocer New Bern av rd nr Spruce
 *Poole Ollie, h 2d av nr Oberlin rd
 Poole Olus I, carp h 207 Smithfield
 *Poole Quince, lab h 209 N State
 Poole Raymond, mill hd h Caraleigh
 Poole Richard C, police h 120 Halifax
 Poole Robert, pressman Commercial Printing Co h 522 E Martin
 Poole Rommie L, car inspr h 525 Clay
 Poole Rosa Mrs, boarding h 547 E Martin

RALEIGH'S SHOPPING CENTRE
 Phone 155. Private Branch Exchange
Boylan Pearce Company
 Silks, Dress Goods and
 Dress Trimmings

THOMAS H. BRIGGS & SONS

— THE BIG HARDWARE MEN —

Atlantic Life Insurance Company

EDMUND STRUDWICK, President
 GEO. D. RICHARDSON COMPANY, General Agents, Raleigh, N. C.
 GEO. D. RICHARDSON, President and Agency Supervisor
 B. A. MCKINNEY, Vice-President and Auditor
 C. I. GODWIN, Secretary-Treasurer

432

(1922-23) HILL DIRECTORY COMPANY'S

POOLE RUBLE I, civil engineer and architect Pullen Bldg 330
 Fayetteville R211—phone 1179 rms 205 Hawthorne rd, Cam-
 eron Pk—phone 1690

- Poole Ruby Miss, clk F W Woolworth Co h 547 E Martin
- Poole Rufus, h 209 S Haywood
- Poole Rufus, plumber Farmer-Cole Plumbing Co h 314 S Swain
- Poole Rufus A, auditor h 221 N East
- Poole Shirley, bottler h 405 N Saunders
- *Poole Simon, clk h 708 Briggs al
- Poole Thomas P, propr Union Barber Shop h 327 E Cabarrus
- Poole Truley B, watchman h 547 E Martin
- *Poole Vivian, dom h 1121 E Edenton
- Poole Walter L, hotel clk h 325 W Edenton
- Poole William D, car repr h 314 Linden av
- *Pooler Cleveland, lab h 323 S East
- *Pooler Eliza, dom h 1432 Oakwood av
- *Pooler Irvan, driver h 323 S East
- *Pooler Irwin, lab h 1432 Oakwood av
- *Pooler James, chauffeur h 323 S East
- *Pooler Liza, laundress h 323 S East
- *Pooler Minnie, factory hd h 323 S East
- *Pooler Polly, cook h 323 S East
- *Pope Alice, dom h Oberlin
- *Pope Bertha, student h Nazareth
- *Pope Celia, nurse h Nazareth
- *Pope Claude, lab h Nazareth
- *Pope Creacy, dom h 1311 New Bern av
- Pope D H Tire Co (D H Pope), 136 E Morgan
- *Pope Dave, blksmith h Nazareth
- Pope David H (D H Pope Tire Co), h 6 E Lane
- *Pope Eliza, cook h Avent Ferry rd, Nazareth
- *Pope Ella, nurse h Nazareth
- *Pope Emmett, lab h 817 Manly
- Pope H C, watchman State Hospital
- *Pope Harry, lab h Nazareth
- *Pope Jack, gardener h Nazareth
- *Pope James, bricklyr h 511 S Blount
- *Pope Jonas E, clk James E Hamlin & Son h 514 E Worth
- *Pope Leslie, bellboy h Avent Ferry rd, Nazareth
- *Pope Lillian, cook h Nazareth
- *Pope Lizzie, dom h 406 Cannon
- Pope Louis E, finisher J C Lowe h Apex, N C
- *Pope Lula, cook h 1311 New Bern av
- *Pope Manassas T, phys 122 E Hargett R5 h 511 S Wilmington
- *Pope Mark, lab h Nazareth
- *Pope Mark Jr, helper h Nazareth

Auto Electric & Battery Co. "Exide"
 411 FAYETTEVILLE
 PHONE 647



J. F. WIGGS } **Auto Repairing**
414 Salisbury **Phone 1436** } **and Accessories**

- *Pope Millie, laundress h Nazareth
 *Pope Minnie, dom h 406 Cannon
 *Pope Riehard, helper h Nazareth
 *Pope Roy, blksmith h Nazareth
 *Pope Sadie, cook h 512 W South
 Pope Sallie D wid J A, h 217 S East
 *Pope William, eook h Nazareth
 *Pope William Jr, driver h Nazareth
 Pope William E, condr rms 501 Polk
 Poplin Jessie B Miss, h 851 W Morgan
 Poplin Rachel Miss, saleslady Efrid's Dept Store h 904 Boylan Drive
 Poppeton Edith B wid C F, h 621 Wills Forest av
 Porter Candy Co (Ovid D Porter), whol confrs 119 E Martin
 Porter Constance Miss, tchr Peace Institute
 Porter Edward W, baggage mstr h 416 W North
 Porter Felix G (Raleigh Plumbing Co), h 215 S Person
 *Porter Hugh, helper h 702 S West
 Porter Irwin M, traffic mgr N C Cotton Growers' Co-Operative Assn h 514 N East
 Porter Mary L Miss, tchr h Meredith Collège
 Porter Ovid D (Porter Candy Co), h 327 W Hargett
 *Porter Rayford, farmer h Oberlin
 Porter Sarah Miss, h 1310 Hillsboro
 Porter Viola Miss, h 609 Boylan av
 Porter Wilburn M, condr h 214 Halifax
POST OFFICE, 300 Fayetteville. W B Duncan postmstr—phone 401
POST OFFICE BUILDING, 300 Fayetteville cor Martin
POSTAL TELEGRAPH-CABLE CO, 12 W Martin, J Ernest Johnson mgr—phones Bell 1401 and 1402
 *Poston Flowers, helper h 113 W Lenoir
 Poteat Ida Miss, tchr Meredith College
 Potter C W, electn h 316 S Dawson
 Potter Dempsey, carp h 206 W Johnson
 Potter W A, tchr Caraleigh Mill School h 421 N Blount
 Pou, Bailey & Pou (James H Pou, Josiah W Bailey, James H Pou Jr, Judah L Emanuel). attys at law 234 Fayetteville R210
 Pou George R, supt N C State Prison
 Pou James, h 1623 Park Drive
 Pou James H (Pou, Bailey & Pou), h 430 N Blount
 Pou James H Jr (Pou, Bailey & Pou), h 1623 Park Drive
 *Pounds Sarah, cook 209 W Davie
 *Powell Allie, dom h 8 Lee
 *Powell Anna, dom h 1008 E Martin
 Powell Annie C Miss, h 311 S Person

GOODWIN-SMITH FURNITURE CO.
124 EAST MARTIN STREET.
PHONE 516

The House That
Makes Homes Happy

**Willingness
to Serve**



**Equipment
to Serve Well**

Wachovia Bank and Trust Company

WINSTON-SALEM, ASHEVILLE, HIGH POINT, SALISBURY, RALEIGH
NORTH CAROLINA

For Every Financial Need: Commercial Banking, Trust, Savings, Safe Deposit, Investment

434

(1922-23) HILL DIRECTORY COMPANY'S

WALKER ELECTRIC CO. ELECTRICIENS
WIRING, REPAIRING, SUPPLIES, MOTORS,
GENERATORS, NATIONAL MAZDAS, TELE-
PHONE, CLOCK AND SIGNAL SYSTEMS.
ESTIMATES CHEERFULLY FURNISHED

PHONE 1155

110 WEST MARTIN

- Powell Ara Miss, bds 320 W North
Powell Archer D, carp h 202 W Lane
Powell B Henry, clk C H Fleming h 611 E Martin
*Powell Bertha, dom h 513 E Davie
*Powell Brewer, lab h 221 S State
*Powell Calvin, lab h 513 E Davie
*Powell Catherine, dom h 12 Forts al
Powell Cleveland, mill hd h 10 W Franklin
Powell Clyde D Mrs, h Dixie Trail nr Bedford av
*Powell Duncan, lab h Oberlin rd
Powell Elizabeth C Miss, steno King's Business College h 311
S Person
*Powell Ella, dom h 1121 E Edenton
Powell Ellis M, clk P O h 425 Cutler
*Powell Elnora, dom h 1121 E Edenton
Powell Esther L Miss, h 311 S Person
Powell Eva B Miss, license clk State Ins Dept h 15 N West
Powell Fleda Miss, seamstress Boylan-Pearce Co h 213 N Dawson
*Powell Florence, dom h 408 E Davie
Powell Florence Miss, clk Carroll Letter Writing Co
Powell Gaston T, salesman h 306 E Hargett
Powell George A, grocer h 105 Lee
Powell George H, h 311 S Person
Powell George R, carp h 221 S East
*Powell Goldia, laundress h 12 Forts al
*Powell Gordon, lab h 308 Idlewild av
Powell Irene Miss, h 15 N West
Powell J Clarence, propr Walk-Over Boot Shop h 120 N Boylan
av—phone Bell 1352
*Powell James C, barber h 410 Bragg
Powell James F, condr h 413 N Wilmington
Powell John, mill hd h 526 N West
POWELL JUNIUS B, asst mgr bond dept Wachovia Bank & Trust
Co h 211 Hawthorne rd—phone 678-J
*Powell Lang, lab h 211 Cotton
*Powell Lillian, dom h 811 Jenkins
*Powell Mabel, dom h 410 Bragg
*Powell Mabel, student h Oberlin rd
Powell Maggie wid N I, h 15 N West
*Powell Margaret, dom h 739 Smithfield av
*Powell Mary, dom h 221 S State
Powell Mary B Miss, tchr High School
Powell Mary E Miss, steno Jones & Jones and notary h 201 Hills-
boro
Powell Minnie Miss, h 119 N Salisbury
*Powell Octavia, dom h 224 W North

115 W. DAVIE STREET
Telephone 313

ROY M. CHIPLEY

FLAKE B. CHIPLEY

CHIPLEY MOTOR COMPANY

DISTRIBUTORS

Automotive Transportation

Packard



- *Powell Omega, laundress h 905 E Martin
- Powell Otis C, foreman h 205 Smithfield
- *Powell Paul, lab h 533 Haywood's la
- *Powell Pauline, dom h 801 E Lane
- Powell Robert, clk Smith & Mercer Inc h 211 Pae
- *Powell Robert, driver h 12 Forts al
- *Powell Robert, lab h 513 Railroad av
- Powell Robert C, clk Yarborough Hotel h 210 S Bloodworth
- *Powell Samuel, drayman 1314 Oakwood av
- *Powell Simon, lab h 1121 E Edenton
- Powell Sue J Miss, h 225 Glascock
- POWELL THOMAS C, pres Powell & Powell h 104 S Harrington—
phone Bell 481**
- Powell Thomas C Jr, student h 104 S Harrington
- *Powell Turner, lab h 1121 E Edenton
- Powell W Osear, shoe repr J L Matthews h 219 Pace
- POWELL & POWELL INC, coal, ice and builders' supplies 107
Fayetteville, T C Powell pres, Gilbert Crabtree v-pres, R H
Merritt sec-treas—both phones 41 (see right side lines and page
29)**
- Powers Charles G (Capitol Studio), h 118 Fayetteville
- Powers H D, tchr rms 117 Hillerest
- Powers L Bruce, pharmacist W H King Drug Co Inc bds 70 (1143)
N Blount extd
- Poyner Mary S wid J M, h 202 Groveland av
- Poyntz Minnie Miss, steno State Highway Commission h 10 N
East
- Prather Edgar A, grocer 317½ Battle h 317 Battle
- *Prather Sylvia, tchr Crosby-Garfield School h 317 Battle
- Pratt Alice T wid G M, h 311 Hillerest
- Pratt Annabel Miss, h 311 Hillerest
- *Pratt Christine, dom h 709 Briggs al
- Pratt Elizabeth Miss, trained nurse 311 Hillerest
- Pratt J H, State Geologist h 311 Hillerest
- Pratt James B, salesman King & Holding h 311 Hillerest
- Pratt Lula Miss, tchr h 311 Hillerest
- Pratt Nancy Miss, trained nurse 311 Hillerest
- Pratt Robert C, msgr h 311 Hillerest
- *Prayer Ola, dom h 327 Smithfield
- *Prayer Penny, laundress h 327 Smithfield
- *Prayer Tony, lab h 327 Smithfield
- PREACHER G LLOYD & CO (G Lloyd Preacher, George Harwell
Bond, Nicholas Mitchell), architects and engineers Commercial
Nat'l Bank Bldg 20 E Martin R306—phone 1152**
- Preacher G Lloyd (G Lloyd Preacher & Co), h Augusta, Ga
- *Preddy Emmie, bell boy h 108 E Cabarrus

CHEROKEE BRICK COMPANY
 OFFICE: 812-14 COMMERCIAL BANK BUILDING.
 PHONE 2137.
 PLANT: BRICKHAVEN

J. D. TYNER } **Expert Auto**
114-116 E. DAVIE Phone 2118 } **Repairing**

CROSS & LINEHAN CO.

CLOTHIERS AND FURNISHERS

234-236 FAYETTEVILLE STREET AND 4 W. MARTIN

TUCKER BUILDING

436

(1922-23) HILL DIRECTORY COMPANY'S

Leads the World in Value and Sales. **RAWLS MOTOR CO.**

A Saver of Time and Money

Phone 463
Ford and Lincoln Sales and Service



- Preisler Emil J, civ engr h 119 E Edenton
Prentis Frank A, tchr h 14 Enterprise
Presnell Bonnie C Miss, steno News & Observer h 715 Tucker
Presnell Ressie D Miss, steno H Mahler's Sons h 715 Tucker
Presnell Walter W, blksmith h 715 Tucker
**PRESSLEY WILLIAM C, business mgr Peace Institute h 419
N Bloodworth—phone 371**
Pressley William W, mill opr h 8 W Franklin
Prettyman E W, engrn rms Y M C A
Prevette Joseph M, atty at law and mgr North State Agency 135
Fayetteville R309 h 620 Devereaux
Prevost Jack M, lumber 234 Fayetteville R313 h Graham nr Glen-
wood av
Price Anna wid W P, h 309 W Edenton
*Price Annie, dom h 824 E Edenton
*Price Auphy R, lab h 700 Church
*Price Auphy T Rev, h 700 Church
Price David H, auto repr Fayetteville rd h 407 S Blount
Price George W, tchr rms 6 Oberlin rd
Price Hannah Miss, clk Atlantic Fire Ins Co h 309 W Edenton
*Price Harman, meats City Mkt h 521 E Cabarrus
Price Herman, auto mech h 407 S Blount
*Price Isabella, dom h 553 E Edenton
*Price James, plstr h 614 S West
Price James C, adv agt rms 6 E Lenoir
Price Joseph L, clk The Am Agricultural Chemical Co h 514 S
Boylan av
Price Louise Mrs, h 534 E Davie
*Price Marie, cook h 505 S Blount
*Price Mary, dom h 700 Church
Price Mary M Miss, tchr Peace Institute
Price Nellie W wid J S, h 702 W Morgan
Price Paris B, student h 4 King's al
Price Percy W, tchr h 404 Oakwood av
Price Raymond L, city acct Municipal Bldg h 511 N Person
*Price Rindie, dom h 415 E Davie
*Price Rose, dom h 415 E Davie
*Price Ruth, dom h 700 Church
*Price Sidney, lab h 301 N West
*Price Sylvia, laundress h 731 S Blount
Price Thomas M, mstr mech S A L R R Shops h 11 E Lane
Price W Weyman, draftsman State Highway Commission h 702
W Morgan
*Price Walter, lab h 306 Freeman
Price Walter P, city purchasing agt h 106 E Peace
*Price William E, meats City Mkt h 539 E Lenoir

Capital Club Building

GEORGE M. NORWOOD

BRICK
COMPANY

Phone 2544-W

Merchants National Bank

OF RALEIGH, N. C.

Both Active and Savings
Accounts Solicited. 4% In-
terest Paid in Savings De-
partment.

Largest Bank in This Section

RALEIGH CITY DIRECTORY (1922-23)

437

- Pridgen A Wade, bkkpr C V York Construction Co h 611 Fayetteville
- Pridgen Garland F, carp h 308 E Martin
- Pridgen Noah F, mill opr h 5 W Franklin
- Primm Waldo W, bkkpr Franklin Auto Sales Co rms 611 Fayetteville
- Primrose Ella P wid W S, h 317 Oakwood av
- Primrose Jesse L, office mgr McPherson & Barnes h 105 E Edenton
- Prince Albert, student h 555 E Davie
- *Prince Brady, plstr h 526 Cannon
- Prince Evelyn Miss, bkkpr Royall & Borden Furniture Co bds 121 Halifax
- Prince G Allen, chauffeur h 513 S West
- Prince James H, mill opr h 320 W North
- *Prince Maleom B, grocer 731 S Bloodworth h 729 S Bloodworth
- Prince R Graham, musician h 510 Polk
- PRINCE ROBERT E**, real estate and insurance, farm and timber lands Tucker Bldg 234 Fayetteville R301—phone Bell 55-W h 510 Polk—phone Bell 396-W (see page 3)
- Printz Isaiah Rev, rabbi House of Jacob Synagogue h 7 S East
- Pritchard Frank, clk bds 327 W Morgan
- *Pritchard Jackson, porter h 303 E Bragg
- *Privett Ellen, laundress h 409 Bledsoe av
- *Privett Joseph, lab h 409 Bledsoe av
- Privett Robert A, grocer 710 Belmont
- *Privette James, metalwkr h 1002 E Martin
- Privette William G, State representative American Book Co 603 S Boylan av
- Proctor Audrey L Miss, h 720 W North
- Proctor Bela F, condr h 720 W North
- Proctor Creasy K Rev, pastor Central M E Church (South) h 221 E Morgan
- Proctor Ivan M, farmer h 800 New Bern av
- Proctor Ivan M Jr, phys 135 Fayetteville R302 and pres Mary Elizabeth Hospital h 209 Hillcrest
- Proctor Jennie M Miss, h 800 New Bern av
- Proctor Steve J (Raleigh Cafe), h 229 W Martin
- Proctor William B, overseer h 125 N Salisbury
- Proctor William I, agt The Connecticut Mutual Life Ins Co h 800 New Bern av
- Progressive Farmer Co, publishers The Progressive Farmer 121 W Hargett, Clarence Poe pres-editor
- Progressive Farmer The (weekly), 121 W Hargett, The Progressive-Farmer Co publishers, Clarence Poe editor

COAL
POWELL & POWELL
 INCORPORATED
BUILDING MATERIAL

Rough and Dressed Lumber

OLDHAM & WORTH

INCORPORATED
 RETAIL LUMBER YARD Phone No. 154
 Corner West and Cabarrus Sts.

Shingles and Laths



COLUMBIA GRAFONOLAS

AND ALL THE NEW RECORDS
JESSE FRENCH PIANO CO. Roney Library Building
Raleigh, N. C. Phone 428
IRA F. RANDALL, Dist. Mgr.

438

(1922-23) HILL DIRECTORY COMPANY'S

**HARDWOOD
CORK
EVERLASTIC TILE FLOORS**
R. L. DRESSER Phone 2559
313 TUCKER BUILDING

- ***PROGRESSIVE REAL ESTATE CO**, Lightner Arcade Bldg 120-122
E Hargett, C E Lightner pres, Eugene Logan v-pres, C R Frazer
sec-mgr—phone 1354-J
- Provident Life & Trust Co of Phila, Pa, 234 Fayetteville R312, F M
Harper spl agt
- Provost Lillie M Miss, saleslady Watson's Art Store rms 114 N
Bloodworth
- Pruden Elizabeth wid Dennis, h 33 Maywood av, Caraleigh
- Prudential Ins Co of Am, 20 E Martin R518, Dr J Emmett Sebrell
mgr
- *Pugh Charles, lab h 605 S Saunders
- *Pugh Elizabeth, laundress h 605 S Saunders
- Pugh Eugene E (P & Ellington), h 409½ Fayetteville
- *Pugh Mary, laundress h 605 S Saunders
- Pugh William M, bkkpr N C Sales Co h 215 W Martin
- Pugh & Ellington (E E Pugh, E E Ellington), auto reprs 428 S
McDowell
- PULLEN A M & CO**, certified public accountants (Va) Citizens
Natl Bank Bldg 239 Fayetteville R301-302, T Jack Bagby, C P A
(Va) res mgr—phone 1341 (see back cover and page 21)
- PULLEN A MARVIN (A M Pullen & Co)**, h Richmond, Va
Pullen Building, 326-334 Fayetteville
- *Pullen Harvey, cook h 201 N Tarboro
- Pullen Memorial Baptist Church, Hillsboro cor Cox av, Rev J A
Ellis pastor
- Pullen Park, Park av at So & S A L tracks, W A Howell supt
- Pullen Sadie Miss, h Avent Ferry rd, Nazareth
- Pullen Sion T, carp h Avent Ferry rd, Nazareth
- Pullen William, carp h Avent Ferry rd, Nazareth
- Pulley Charles, driver Pullen Park h Avent Ferry rd, Nazareth
- Pulley Claude, weaver h 135 Maywood av, Caraleigh
- Pulley Fannie wid R H, grocer 822 E Hargett
- Pulley Furman, plumber rms 545 E Martin
- *Pulley Marvin, cook h Avent Ferry rd, Nazareth
- Pulley Raymond, mill hd h Caraleigh
- Purdy George A, trav reporter News & Observer h 818 N Person
- *Purdy Herbert, fireman h 124 W Peace
- *Purdy James, lab h 716 S West
- *Purgason Oscar, fireman h 819 Fayetteville
- Purity Sandwich Shop (W R Andrews), 130½ Fayetteville
- Purnell Burkett, agt Life & Casualty Ins Co of Tenn h 2016 Hills-
boro
- Purnell Clifton J, electn Walker Electric Co h 313 S McDowell
- Purnell Martha D wid J M, h 313 S McDowell
- Puryear Claude, flagman h 102 E North
- Putney Glossie L Miss, h 813 Belmont

ALLISON & BETTS, Real Estate & Insurance

107 FAYETTEVILLE STREET. PHONE 1362
Bonds and Casualty Lines. Automobile Insurance

Pine State Creamery Co., Inc.

DAIRY PRODUCTS

PASTEURIZED MILK, CREAM, BUTTER AND CHEESE

PHONE BELL 421

116-118 S. SALISBURY

RALEIGH CITY DIRECTORY (1922-23)

439

Putney Grace Miss, h 813 Belmont
Putney Virginia Miss, h 408 N Boylan av

Q

*Quality Cafe, 134 S. Wilmington, Ruth Green propr
Quantz Jake, weaver h 51 Maywood av, Caraleigh
Quartermus J B Mrs, h 316 S Person
Queen William A, chemist h 130 Forest rd
*Quiller Jesse, plstr h 504 E Cabarrus
*Quiller Mary, laundress h 504 E Cabarrus
*Quinn Albert, helper h 114 W South
Quinn Junie Miss, h 208 W Lane
*Quinn William M, plumber h 114 W South

R

Rackliffe Clinton N, power sales mgr C P & L Co h 203 Woodburn rd
*Radler William, lab h 220 E Worth
Ragan John P, helper Walker Electric Co h 903 Belmont
*Ragland Ethel, student h 631 Cannon
*Ragland James, lab h 631 Cannon
Ragland W Trent, v-pres Raleigh Granite Co h 320 W Morgan
Ragland Wallace F, mgr Singer Sewing Machine Co h 226 E Morgan
Raines D Delma, student h 216 St. Mary's
Raines Ellie Mrs, opr So Bell Tel & Tel Co h 806 N Boylan av
Raines J Archie, salesman Efrid's Dept Store h 222 St Mary's
Raines John W, foreman h 216 St Mary's
Raines Roy E, boilermkr h 216 St. Mary's
Raines Walter H, bkkpr Oldham & Worth Inc h 409½ Fayetteville
*Rainey Ellen, cook 225 Hillerest
Rainey Ruth M Miss, h 497 S Boylan av
Raleigh Athletic Assn, 210½ Fayetteville, Richard Coke pres, W H Wynne sec-treas
RALEIGH AUCTION CO (William M and Henry H Nowell), furniture, carpets and stoves 124 E Hargett—phone 311
Raleigh Auto Supply Co, 117 S Wilmington, E J Lang mgr
RALEIGH BANKING & TRUST CO THE, 202-204 Fayetteville, W B Drake Jr pres, W N Jones v-pres—phone Bell 53
Raleigh Base Ball Park, New Bern av cor S Tarboro

RALEIGH'S SHOPPING CENTRE
Boylan Pearce Company
Phone 155. Private Branch Exchange
Rugs, Draperies, and Carpets

IDENTIFY YOURSELF RENT A NEW FORD and Drive It Yourself
SORRELL'S GARAGE

HORNADAY & FAUCETTE

117 WEST MARTIN STREET

WE WRITE EVERY KNOWN INSURANCE

PHONE 1464

440

(1922-23) HILL DIRECTORY COMPANY'S

Harley-Davidson Motorcycles
Sidecars, Parcelcars

BOB UPCHURCH
320 South Blount Street
Phone Bell 1236

Raleigh Brick & Fuel Co, 20 E Martin R701, Howard White pres-treas, W B Drake v-pres, A C Thurman sec
Raleigh Building Supply Co, 120-122 Harrison av, J C Little and R W Kennison receivers, John G Carroll mgr
RALEIGH BUILDING & LOAN ASSOCIATION, 107 Fayetteville, R S Busbee pres, J E O'Donnell v-pres, J C Allison sec-treas, Col A L Cox counsel—phone Bell 1362 (see left bottom lines)
Raleigh Cafe (S J Proctor), 229 W Martin
Raleigh Cash Store, grocers 307 S Blount, William R Hunt mgr
RALEIGH CEMETERY ASSOCIATION, office Oakwood Cemetery, T H Briggs pres, Dr R H Lewis v-pres, F P Haywood sec-treas, C H Wallace supt—phone 462
RALEIGH CHAMBER OF COMMERCE THE, Gilmer Bldg 221 Fayetteville (3d flr), Robert N Simms pres, B S Jerman 1st v-pres, George Marsh 2d v-pres, Simms A Jamieson executive sec, S Wade Marr treas—phone 1381
Raleigh City Accountant, Raymond L Price, Municipal Bldg
Raleigh City Attorney, J M Broughton, office Citizens Natl Bank Bldg
Raleigh City Auditorium, E Davie cor Fayetteville
Raleigh City Board of Commissioners, Hon T B Eldridge, A H Mooneyham, J B Bray
RALEIGH CITY CHIEF OF FIRE DEPARTMENT, H H Horton chf, W E Holland asst chf 110-112 W Morgan—phone Bell 414
RALEIGH CITY CHIEF OF POLICE, A E Glenn, Municipal Bldg (2d flr)—phones Bell 360 and 56
RALEIGH CITY CLERK, Willard L Dowell, Municipal Bldg—phone Bell 1296
Raleigh City Commissioner of Finance and Public Accounts, Hon T B Eldridge, Municipal Bldg
RALEIGH CITY COMMISSIONER OF PUBLIC SAFETY, SINKING FUND AND TREASURER, A H Mooneyham, office Municipal Bldg—phone Bell 398
RALEIGH CITY COMMISSIONER OF PUBLIC WORKS, J B Bray, Municipal Bldg—phone 766
Raleigh City Court, Municipal Bldg, W C Harris judge, J J Allen clk, C W Beckwith prosecuting atty
RALEIGH CITY DIRECTORY, Hill Directory Co Inc publishers 323 Mutual Bldg, Richmond, Va
Raleigh City Electrician and Building Inspector, J W Mangum, Municipal Bldg—phone 166
Raleigh City Engineer, W L Roach, Municipal Bldg
Raleigh City Fire Dept Headquarters, 110-112 W Martin, H H Horton chf, W E Holland asst chf, Hose Co No 1, E B Smith capt; Truck Co No 1, A A Doolittle lieutenant; Hose Co No 2, 412 S Salisbury, G W Higgins capt

COTHRAN & McKIMMON MOTOR COMPANY

10-18 E. Davie

Phone 2214

RALEIGH, N. C.

E. C. COTHRAN **STUDERAKE SALES AND SERVICE** W. S. McKIMMON

JAMES E. THIEM, Everything for the Office

STATIONERY—SPORTING GOODS

Bell Phone 135

125 FAYETTEVILLE STREET

RALEIGH CITY DIRECTORY (1922-23)

441

Raleigh City Health Officer and Registrar of Vital Statistics, W T Davis, Municipal Bldg—phone Bell 166
Raleigh City Jail, Municipal Bldg
Raleigh City Keeper of Markets, J N McRary, Municipal Bldg
RALEIGH CITY MAYOR, Hon Theophilus B Eldridge, Municipal Bldg—phone Bell 543
Raleigh City Physician, Dr J S McKee, Municipal Bldg—phone 166
Raleigh City Plumbing Inspector, J B Thiem, Municipal Bldg—phone Bell 166
Raleigh City Prosecuting Atty, C W Beckwith, office Municipal Bldg
RALEIGH CITY PUBLIC SCHOOLS, S B Underwood supt, office 118 W Martin—phone 660
Raleigh City Purchasing Agent, W P Price, Municipal Bldg
Raleigh City Sanitary Inspector, R T Holderfield, Municipal Bldg
Raleigh City Supt of Parks, W A Howell, Municipal Bldg
Raleigh City Supt of Public Schools, S B Underwood, 118 W Martin
Raleigh City Supt of Streets, J M Teachy, Municipal Bldg
RALEIGH CITY TAX COLLECTOR, Ed Hugh Lee colr, Cecil G Stone asst colr Municipal Bldg—phone Bell 289
Raleigh City Water Collector, Charles S Perry colr, W F Hodge asst colr, Municipal Bldg
Raleigh City Water Department, 115 W Morgan, Ernest B Bain supt
Raleigh City Water Dept Pumping Station, Fayetteville rd, P McK Matthews chf engr
Raleigh Clearing House Assn, 14-20 E Martin, Edmund B Crow pres
Raleigh Coca-Cola Bottling Co, 511-515 W Morgan, D T Poindexter mgr
Raleigh Cotton Mill, Firwood av nr S A L R R Shops, George E Greason supt
Raleigh Damp Wash Co, 830 Fayetteville, Arthur Carlton mgr
Raleigh Dental Laboratory, 105 1/2 Fayetteville (3d flr), T G Williams mgr
Raleigh Electric Service Co (Harry Lindeman), 114 W Martin
RALEIGH ENGINEERING & CONSTRUCTION CO, contrs and engnrs Citizens Natl Bank Bldg 239 Fayetteville R1107, R W Kennison pres, John A Archer sec-treas—phone 627
Raleigh F W D Sales Co, 124-126 W Martin, Marion Cobb mgr
Raleigh Federation of Labor, 110 E Hargett, W F Moody pres
RALEIGH FLORAL CO (Miss Ethel M Haynes), Seawell av nr E Jones—phones 399, residence 855-R

Phone 74
UNEXCELLED SERVICE
CAPITAL CITY LAUNDRY
“SEND IT TO THE LAUNDRY”

115 1/2 WEST MARTIN

The Raleigh Savings Bank & Trust Co.

Acts as Executor, Trustee or Agent.

Safe Deposit Boxes for Rent

Wachovia Bank and Trust Company

WINSTON-SALEM, ASHEVILLE, HIGH POINT, SALISBURY, RALEIGH
NORTH CAROLINA

For Every Financial Need: Commercial Banking, Trust, Savings, Safe Deposit, Investment

442

(1922-23) HILL DIRECTORY COMPANY'S

SANITARY LAUNDRY } Launderers, Cleaners
and Dyers
BOTH PHONES 391
411-413 SOUTH McDOWELL

RALEIGH FRENCH DRY CLEANING & DYEING CO INC (J E Kennedy, H C Howell), "Kleaners that Klean" 333 Fayetteville—phones Bell 781, Raleigh 395, plant 414-416 Gale—phone Bell 395

Raleigh Fruit Store, 215 S Wilmington, Michael Thevis propr
Raleigh Furniture Co, 121 E Hargett, T E Green pres-treas, M K Green sec, J M Riffin mgr

RALEIGH GRANITE CO, crushed stone Citizens Natl Bank Bldg 239 Fayetteville R1002-1004, R G Lassiter pres, W T Ragland v-pres, George R Goodwin and William C Mallonee asst treas—phone 1116

Raleigh High School, 113 W Morgan, H F Srygley prin
RALEIGH HOTEL, McDowell cor Martin, Howell Cobb propr—phones Bell 2733 and 2734 (see page 34)

Raleigh Hotel Annex, furn rms rear 219 S McDowell
Raleigh Ice & Storage Co, W Hargett nr West, J L Dorminy propr
RALEIGH INSURANCE & REALTY CO, Commercial Natl Bank Bldg 20 E Martin R406-407, James McKimmon pres, J L Skinner v-pres, James McKee sec-treas, Arthur McKimmon asst sec—phone Bell 356

RALEIGH IRON WORKS CO, West cor Hargett, W T Harding propr, Frederick F Harding gen supt—both phones 98-W (see back paste down)

Raleigh Junk Co (Morris Zaglin), 110 W Davie
RALEIGH LETTER WRITERS, public stenos, multigraphing and addressing Citizens Natl Bank Bldg 239 Fayetteville R506-510, James O'Neal mgr—phone 1811

Raleigh Loan Office, 207 S Wilmington, Philip Horwitz propr
RALEIGH MERCHANTS ASSOCIATION INC, Gilmer Bldg 221 Fayetteville R313, William Perlstein pres, L A Mahler v-pres, John G Bikle sec, Simms Jamieson treas—phone Bell 168

Raleigh Motor Car & Machine Co, 113 S Salisbury, L McA Goodwin mgr

Raleigh National Farm Loan Assn, 221 Fayetteville R305, A J Fletcher sec-treas

Raleigh Pepsi-Cola Bottling Co, 16 W Davie, N F Turner pres, W J Richardson sec-treas

Raleigh Plumbing Co (W W Thomas, C C Thomas, F G Porter), 103 E Morgan

RALEIGH REAL ESTATE & TRUST CO, 4 E Martin, F K Ellington pres, G H Andrews v-pres, J B Robeson sec-treas—phone Bell 162

RALEIGH ROOFING & CORNICE CO INC, 107 W Davie, J E Stevick pres, S B Shepherd v-pres, Miss Mamie Alderson sec-treas—phone 504

CAMPBELL-WARNER CO. } Monuments
Iron Fencing
Building Stone
210-12 SOUTH WEST STREET. PHONE No. 1131

WYATT-BURRUSS FUEL CO.

Successors to WYATT-SMITH FUEL COMPANY
WHOLESALE AND RETAIL

COAL, COKE AND WOOD

Bell Phone, 2142; Raleigh Phone, 180

220 S. SALISBURY

RALEIGH CITY DIRECTORY (1922-23)

443

RALEIGH SAVINGS BANK & TRUST CO, 137 Fayetteville cor Hargett, Joseph G Brown pres, Graham H Andrews v-pres, W Reid Martin cashr, F B Brown asst cashr, J H Boushall trust officer—both phones 158 (see right bottom lines and page 24)

*Raleigh Shoe Co (Berry O'Kelly, John Turner), 15 E Hargett

*Raleigh Steam Vulcanizing Co (Lester McNeill), 614 S McDowell

RALEIGH STORAGE BATTERY CO, Willard Service Station 119-121 S Salisbury, Walter R Dent mgr—phone 146

RALEIGH TIMES, afternoon newspaper 209-211 W Martin, Times Publishing Co publishers, John A Park pres, Oscar J Coffin editor—phones 2364 and 2365 (see back fly opp paste down)

RALEIGH TOWEL SUPPLY CO, towel cabinets and supplies, B J Utley mgr—phone 1788

Raleigh Township Graded School Committee, 118 W Martin, Hon E B Eldridge chairman, S B Underwood sec, J F Ferrall, Mrs W A Upchureh, Mrs W A Withers, S W Marr, W J Andrews, G L H White members

Raleigh Township Graded School, 118 W Martin, S B Underwood supt

*Raleigh Undertaking Co Inc The, 103 E Cabarrus, James M Higgs pres-treas, John L Thompson mgr

Raleigh-Wake Shrine Club, 135 Fayetteville R408, T L Creekmore see

Raleigh Warehouse The, S Blount nr Bledsoe

*Ramseur Fannie, maid 224 Woodburn rd

Ramseur Oliver, engrn dept C P & L Co h 213 E Lane

Ramsey Annie Miss, steno J J Lane h 127 New Bern av

Ramsey Etta F Miss, h 403½, Fayetteville

Ramsey George J, h 127 New Bern av

*Rand Alexander, bricklyr h Oberlin

*Rand Arthur, lab h 1118 Smithfield

*Rand Dennis B, tailor h 407 E Lenoir

*Rand Ellen, dom h 1000 Mark

Rand Frances B wid W H, h 124 S Bloodworth

*Rand Frank, lab Dillon Supply Co

*Rand Garland, student h Oberlin

Rand Gordon, bkkpr J G Ball Co h 610 Fayetteville

Rand Grocery Co (Thomas R Rand), 508 Hillsboro

*Rand Howard, mgr Hoffman Cleaning Co h 1000 Mark

Randall Ira F, mgr Jesse French & Sons Piano Co h 412 S Boylan av

*Rand James, lab h 2d av nr Oberlin rd

*Rand James Jr, lab h 2d av nr Oberlin rd

Rand Julian A, see-treas J G Ball Co h 6 Ferndell la

*Rand Mamie, dom h 1118 Smithfield

*Rand Margaret, dom h 2d av nr Oberlin rd

DURHAM LIFE INSURANCE CO. Life, Health, Accident
RALEIGH, N. C. "We Protect the Family" A Policy for Every Member of the Family

JORDAN

MOTOR CARS

Allen-Marshall Motor Co., Inc.

DISTRIBUTORS

414 S. Salisbury Street

Phone 2595

BRAGG HARDWARE CO. } WHOLESALE and RETAIL

128 EAST MARTIN

PHONE 304

444

(1922-23) HILL DIRECTORY COMPANY'S

Leads the World in Value and Sales.
RAWLS MOTOR CO.
A Saver of Time and Money

Phone 463

Ford and Lincoln Sales and Service



- *Rand Mildred, hair dresser h 407 E Lenoir
- *Rand Neeho, student h Oberlin
- Rand Salina E wid N M, h 610 Fayetteville
- *Rand Percy W, typewriter meeh h Oberlin
- Rand Thomas R (Rand Grocery Co), h 9 White Oak rd
- *Rand Troy, auto meeh h 115 E Cabarrus
- Rand Virginia A Miss, h 610 Fayetteville
- Randolph Edgar C, tchr h 703 W Morgan
- *Randolph Gertrude, laundress h 709 E Jones
- *Randolph William, gardener h 709 E Jones
- Ranes Harold M, student h 121 W Cabarrus
- Ranes Louise wid N C, h 121 W Cabarrus
- Ranes N Ernest, spl agt h 121 W Cabarrus
- Raney Eugene R, engnr h 212 W Morgan
- Raney Kate D wid R B, h 102 Hillsboro
- Raney Margarette Miss, h 102 Hillsboro
- RANEY OLIVIA LIBRARY (see Olivia Raney Library)**
- Raney Richard B, student h 102 Hillsboro
- Rankin Watson S Dr, sec and State health officer State Board of Health h 630 N Blount
- Ransom Paul J, clk rms Y M C A
- Rasberry James N, clk Commercial Natl Bank h 509 N East
- Rasberry Percy A, night clk Yarborough Hotel h 509 N East
- Ratcliffe David C, mill hd h 51 (1105) N Blount extd
- Ratcliffe David E, bkkpr Commercial Natl Bank h 716 Belmont
- *Ratcliffe George W, grocer 308 S Tarboro
- Ratcliffe Helen Miss, h 716 Belmont
- *Ratcliffe Leanna, laundress h 8 Parham's al
- Ratcliffe Mary E Miss, h 716 Belmont
- Ratcliffe Thomas E, overseer Consolidated Textile Corp h 51 (1105) N Blount extd
- Ratcliffe William E, propr Glenwood Knitting Mills h 716 Belmont
- Rathell Geron E, auditor N C Cotton Growers' Co-Operative Assn h 410 N Blount
- *Rattley Charles, concrete mixer h 17 W Hayti al
- Ratts Thomas R (Connell & R), h 1171½ Fayetteville
- *Rawlings Elvina, nurse St Agnes' Hospital
- *Rawlings Ruth, nurse St Agnes' Hospital
- *Rawlings William, waiter h (rear) 124 E Park Drive
- *Rawlings Winsie, cook 124 E Park Drive
- RAWLS CHARLES H, mgr Rawls Motor Co h Cowper Drive, Hayes-Barton—phone 2752-W**
- *Rawls John, lab h 511 S Dawson
- RAWLS JOSEPH H (Baker & R), h 504 N Person**
- Rawls Joseph R, salesman h Jarvis, Hayes-Barton



Phone 364

COOPER MONUMENT CO.

MEMORIALS, GARDEN SEATS, PEDESTALS, IRON FENCE, VASES, SEATS
219 WEST MARTIN STREET. Catalogue on Request

DERMOTT HEATING CO.

220 1/2 FAYETTEVILLE STREET

PHONE 379

HEATING
ENGINEERS and
CONTRACTORS

RALEIGH CITY DIRECTORY (1922-23)

445

RAWLS MOTOR CO, distributors "Ford," "Fordson" and "Lincoln" 405-407 Fayetteville, C H Rawls mgr—phone 463 (see left side lines and page 23)

- *Ray Alexander, lab h 500 N West
- *Ray Annie, laundress h 311 Heek
- Ray Beatrice M Miss, trained nurse 511 N Person
- Ray C B Harness Co (Charles B Ray), 109 E Martin
- Ray C Oney, engnr h 711 Boylan Drive
- Ray Catherine S Miss, h 228 New Bern av
- *Ray Charles, barber 505 Railroad av h 311 Heek
- Ray Charles B (C B Ray Harness Co), h 228 New Bern av
- Ray Charles B Jr, elk C B Ray Harness Co h 228 New Bern av
- *Ray Dora, dom h 741 S Person
- Ray Dorothy C Miss, tchr Wiley School h 228 New Bern av
- *Ray Emma, cook h 222 Selwin al
- Ray Emory L, student h 805 W Morgan
- Ray Ewart G, carrier P O h 1110 Mark
- Ray Fannie C wid John E, h 110 E Jones
- Ray Hardie M, trav salesman h 110 E Jones
- Ray Hattie Miss, h 116 Hillcrest
- Ray Herman J, auto mech Central Motors Inc h 108 W Jones
- Ray J Clarice Miss, steno Barbee & Co h 130 N Bloodworth
- *Ray James, lab h 222 Selwin al
- *Ray James, lab h Smith extd
- Ray James D, salesman h 424 E Jones
- Ray James E, weaver h 51 Maywood av, Caraleigh
- *Ray John H, lab h 220 Bledsoe
- Ray John W, cabtmkr h 211 S Swain
- Ray Lena Miss, h 130 N Bloodworth
- Ray Leo M, helper h 615 Washington
- Ray Lillian Miss, h 226 E Morgan
- *Ray Lizzie, laundress h Smith extd
- *Ray Lonnie, porter h 741 S Person
- Ray Mattie Miss, nurse State Hospital
- *Ray Mary, dressmkr 6 Bladen
- Ray Mary S Miss (Ray's Orchestra), music tchr 116 E Park Drive
- Ray Monroe T, mfr h 116 E Park Drive
- Ray O L, county comr Court House h R F D No 1
- Ray Otho H, salesman Efrid's Dept Store h 18 E Cabarrus
- Ray Patrick H, salesman T B Crowder & Son h 130 N Bloodworth
- *Ray Rebeeca, maid Yarborough Hotel h 934 E Hargett
- Ray Robert E, engnr h 724 N Boylan av
- Ray Robert L, carp h 523 N Salisbury
- Ray Vallin C, carrier P O h R F D No 7
- Ray W Hal, salesman Seligson's h 718 S Saunders
- Ray Walter J, elk W U Tel Co h 211 S Swain

C
O
O
L

POWELL & POWELL

INCORPORATED

BUILDING
MATERIAL

D. F. FORT, Jr.

Capital Club Building

Phone 192



NASH MOTOR SALES COMPANY

Distributors NASH MOTOR CARS AND TRUCKS
329 S. BLOUNT ST.

LAFAYETTE MOTOR CARS
Phone No. 2440

446

(1922-23) HILL DIRECTORY COMPANY'S

JOHN ASKEW
Contracting Painter
and Paper Hanger.
Paint Supplies
P. O. Box 189
Phone 2706-W
322 S. BLOUNT

- Ray Willa M Miss, steno State Dept of Public Instruction h 228
New Bern av
- Ray's Orchestra (Mrs Bessie R McMillan and Miss M S Ray), 116
E Park Drive
- Rayborn Jefferson D, car inspr h 526 N Salisbury
- Rayburn Bryant, carp bds 600 N Salisbury
- Rayle Edgar C, clk McCarron Flower Shop rms 408 New Bern
av
- *Rayner Stephen, watchman h 417 N West
- Reade Memorial Chapel, New Bern av cor Tarboro
- Reade Will T (Wheatley-Reade & Gardner), h Bland Hotel
- REALTY LOAN & TRUST CO, 17 W Hargett, Cleveland A Rich-**
ardson pres-treas, David H Buffaloe v-pres, Charles J Thomp-
son sec, Jefferson L Ellington cashr—phone Bell 157 (see front
cover and page 45)
- Reaves Callie W, driver h 821 S Bloodworth
- *Reaves Fannie, dom h 607 S East
- Reaves Jesse M, helper Walker Electric Co h Smithfield, N C
- *Reaves John H, carp h 521 S Person
- Reaves Joseph B, salesman h 517 S Bloodworth
- Reaves Martha J wid H T, h 728 Gaston
- Reaves Morris H, lino opr Bynum Printing Co h 517 S Bloodworth
- *Reaves W Henry, carp h 205 Church
- Reaves Walter T, tchr h 318 W Edenton
- Reavis Annie M wid W J. tchr State School for the Blind and the
Deaf h 319 S Dawson
- Reavis C Nathan, auto repr 321 W Martin h 528 1/2 E Edenton
- *Reavis Eddie, lab h 938 E Hargett
- *Reavis Ella, laundress h 938 E Hargett
- *Reavis Emily, cook h 938 E Hargett
- *Reavis Herbert, lab h 938 E Hargett
- *Reavis Lula, cook h 409 E Worth
- *Reavis Richard, lab h 938 E Hargett
- *Reavis Sallie, laundress h 938 E Hargett
- *Reavis Solomon, lab h 938 E Hargett
- Reavis Walter J, painter h Avent Ferry rd, Nazareth
- Red Cross Cafeteria, 106 W Martin, Miss M K Capehart mgr
- Red Cross, Wake County Chapter, 230 1/2 Fayetteville R408, Miss
Florence H Jones executive sec
- *Redd Gus, fireman h 213 W North
- *Reddick Emeline, laundress h 728 S Bloodworth
- *Reddick Ernest, barber C A Walker h 755 E Davie
- *Reddick George, lab h 728 S Bloodworth
- *Reddick Junius, driver h 905 S Person
- Reddish Ernest G, supt Home Security Life Ins Co h 222 S Blount
- Reddish Ethel Miss, h 122 S Blount

SAVE YOUR MONEY THE EASY WAY THE RALEIGH BUILDING AND LOAN ASSOCIATION

OFFICE, 107 FAYETTEVILLE STREET
J. C. ALLISON, Secretary and Treasurer

R. S. BUSBEE, President
D. F. BETTS, Asst. Secretary and Treasurer

Redford Frank, clk bds 327 W Morgan
 Redford Frank Mrs, milliner 11 Hargett h 327 W Morgan
 Redford Minnie Miss, Christian Science Practitioner h 622 Hillsboro

*Redie Murphy J, tailor 720 E Martin
 *Redie Rachel, laundress h 741 E Davie
 Redmond Dwight S, auto meeh h 323 W Davie
 Reed Alvin J, creamery h 118 Forest rd
 *Reed Eliza, dom h 409 E Worth
 *Reed Eugene, lab h 305 W Lenoir
 Reeder William C, tehr h 2224 Hillsboro
 Reese Eula Miss, clk J C Brantley bds 317 W Morgan
 Reese Gomer, foreman h 533 E Martin
 Reese Lula Miss, bds 317 W Morgan
 Reese Misses & Co (Misses Sallie N and Nancy J Reese and Joseph R Pescud), milliners 109 Fayetteville
 Reese Nancy J Miss (Misses Reese & Co), h 217 E Lane
 Reese Sallie N Miss (Misses Reese & Co), h 217 E Lane
 Reese Stanley, U S M C h 533 E Martin
 Register Frank M Dr, director vital statistics State Board of Health h 225 Hillcrest, Cameron Pk
 Reid Catherine Miss, bds 308 W North
 *Reid David H, barber 305 Fayetteville h 527 S East
 *Reid James, finisher h 710 S West
REID JAMES K, auditor Raleigh Iron Works Co h 408 N Wilmington—phone Bell 938-M
 Reid Maud Miss (R & Smith), h 105 E Edenton
 Reid & Smith (Misses Maud Reid, Mavis J Smith), public stenos 20 E Martin R808
 Reives Nellie B Mrs, matron The Methodist Orphanage
 Remington Earl W, trav salesman h 1301 Hillsboro
 Remington Typewriter Co, 105 W Martin, Edwin F Davis mgr
 Rendez Vous, cigars, tobacco and sodas 222 Fayetteville, A E Moore mgr
 Renfrow Ellen Miss, mgr music dept Royall & Borden Furniture Co h 16 Maiden la
 Renn Jacob H, mill hd h 806 Harp
 Renn Melvin L, mill hd h 806 Harp
 Rennolds Leon A, condr h 501 N Person
 *Renshaw Dora, dom h 414 E Davie
 Republic Service Co Inc, auto reprs 108 S Blount, W S Boyd pres
 *Revis Dora, cook h 753 S Person
 Rex Hospital The, 11-17 W South, Miss Gertrude Diekhut supt
 Rex Theatre Co, 221 Fayetteville R301, C K Burgess pres, W T Joyner see-treas
 Reynolds Burmgaria L wid F J, h 403 E Edenton

RALEIGH'S SHOPPING CENTRE
 Phone 155. Private Branch Exchange
Boylan Pearce Company
 White Goods, Linens, Laces
 and Embroideries

THOMAS H. BRIGGS & SONS
—THE BIG HARDWARE MEN—

Atlantic Life Insurance Company

EDMUND STRUDWICK, President
GEO. D. RICHARDSON COMPANY, General Agents, Raleigh, N. C.
GEO. D. RICHARDSON, President and Agency Supervisor
B. A. MCKINNEY, Vice-President and Auditor
C. I. GODWIN, Secretary-Treasurer

448

(1922-23) HILL DIRECTORY COMPANY'S

Auto Electric & Battery Co. "Exide"

PHONE 647

411 FAYETTEVILLE

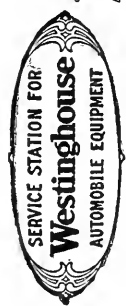

- Reynolds C Russell, engnr h 122 Ashe av
Reynolds Charles R, clk N C Cotton Growers' Co-Operative Assn
h 701 Glenwood
Reynolds Lucy S Miss, h 512 Oakwood av
Reynolds Lucy wid N G, h 512 Oakwood av
Reynolds Mae Miss, h 403 E Edenton
Reynolds Nelson H, spl agt Hay Bros & Reynolds h 214 N Blood-
worth
Reynolds R H, power sales dept C P & L Co h 103 Park av
Reynolds Thomas B (Hay Bros & Reynolds), and notary h 512
Oakwood av
Reynolds Van B, hostler bds 704 Glenwood av
Reynolds Victor O, chf clk div frt agt So Ry h 123 S Dawson
Reynolds Walter L, ins agt h 117 S Blount
Reynolds William R, carp h 701 Glenwood av
*Rhodes Anna, laundress h 106 S State
Rhodes Cader, propr College Court Pharmacy h 1900 Hillsboro rd
Rhodes Callie Miss, h 206 W Lane
Rhodes Cecil D, clk Hudson-Belk Co rms 303 New Bern av
*Rhodes Florence, dom h 420 S Haywood
*Rhodes Garland, lab h 405 Green
Rhodes Hubert M, clk P O h 303 New Bern av
Rhodes Leland B, chemist h 723 S Boylan av
Rhodes Lottie Miss, tchr Meredith College
Rhodes M L, asst supervisor trades and industries h Y M C A
*Rhodes Marjorie, dom h 405 Green
Rhodes Otis, mehst rms 710 W Jones
Rhodes William H Jr, asst statistician h 109 N Boylan av
*Rhone Amanda B, tchr Crosby-Garfield School -
Rice Charles A, engnr h 217 N Harrington
Rice Clyde G, student h 217 N Harrington
Rice R L Mrs, h 11 S Person
Rice Roy R, bkkpr Rawls Motor Co h 114 S Person
*Rice Samuel, grocer 702 S McDowell h Manly nr Cuba
Rich Christopher C, district mgr h 15 Maiden la
Rich Fannie wid J M, h 512 E Davie
*Rich Prudence, dom h 510 E Martin
Richards Bertha Miss, tchr St Augustine's School
Richard Esther Miss, h 504 N Dawson
Richards Otis, mill hd h 57 Summit av, Caraleigh
Richards Pearl Miss, telephone opr Boylan-Pearce Co h 708 Dever-
eaux
Richards Theodore A Jr, trav salesman h 514 N Bloodworth
Richards W Nathan, card runner h 504 N Dawson
Richards Walter N, engnr h 708 Devereaux
*Richardson Ada, dom h 310 E Worth

J. F. WIGGS

414 Salisbury

Phone 1436

**Auto Repairing
and Accessories**

Brotans
FIFTH AVE. SHOPS

**Exclusive Outer Apparel
for Ladies and Misses**

108 Fayetteville Street, Raleigh, N. C.

RALEIGH CITY DIRECTORY (1922-23)

449

GOODWIN-SMITH FURNITURE CO.
 124 EAST MARTIN STREET.
 PHONE 516
 The House That
 Makes Homes Happy

- Richardson Amon D, painter h E Morgan nr S Pettigrew
 Richardson Bessie Miss, steno State Hospital
 Richardson Charles E, clk h 814 Harp
RICHARDSON CLEVELAND A, pres-treas Realty Loan & Trust Co,
 justice of the peace and notary 17 W Hargett—phone 157 h
 College Court Apts 1900 Hillsboro—phone Bell 1632-J
 *Richardson Della, dom h Sheppard nr Oberlin rd
 Richardson E Graham, meats City Mkt h 318 S Person
 Richardson Earl E, salesman Nash Motor Sales Co h 318 S Person
 Richardson Eugene G, police h 201 S Boylan av
 Richardson Eugene G Jr, U S N h 201 S Boylan av
 Richardson Eugene R, U S N h 201 S Boylan av
 Richardson Eugene T, flagman h 117 N McDowell
 Richardson Evelyn B Miss, clk U S Tire Co h 304 Linden av
 Richardson Fannie B wid J T, grocer 701 E Lane h 304 Linden av
 *Richardson Frederick, eating house 503 Railroad av h 516 Hick's
 al
 Richardson G E, barber Union Barber Shop h 117 S McDowell
RICHARDSON GEORGE D CO, gen agts Atlantic Life Ins Co Citi-
 zens Natl Bank Bldg 239 Fayetteville R601-604, G D Richardson
 pres and agency mgr, B A McKinney v-pres, C I Godwin sec-
 treas—phone 384 (see left top lines)
RICHARDSON GEORGE D, pres George D Richardson Co and
 agency mgr Atlantic Life Ins Co h 9 N Blount—phone 1359
 Richardson James H, clk Mrs F B Richardson h 304 Linden av
 *Richardson Julian, fireman h 405 N West
 Richardson L A, steamftr State Hospital
 Richardson Leroy, condr rms 107 N Saunders
 Richardson Louise Miss, supervisor State Hospital
 *Richardson Lovey, lab h 831 S Wilmington
 *Richardson Madeline, nurse St Agnes' Hospital
 Richardson Marvin T, clk Mrs F B Richardson h 304 Linden av
 Richardson Mina Miss, matron St Luke's Home
 Richardson Onia Miss, h 814 Harp
 Richardson Robert A Jr, trav salesman h 210 Groveland av
 Richardson Ruth Miss, h 814 Harp
 Richardson W D, asst engr State Hospital
 Richardson W Vernon, farmer h 549 E Hargett
 Richardson William H, private sec to Governor h 105 Seawell av
 Richardson William J, see-treas Raleigh Pepsi-Cola Bottling Co h
 408 N Person
 Richardson William M, ship clk Consolidated Textile Corp h 810
 Harp
 Richardson Wyatt S, clk Wake Drug Store
 Richbough Amelia wid J W, h 412 Oakwood av
 *Richburg Eugene, lab h 128 W Lenoir

**Capital, Surplus and
Profits, \$500,000.00.**



Resources,

\$5,000,000.00

Wachovia Bank and Trust Company

WINSTON-SALEM, ASHEVILLE, HIGH POINT, SALISBURY, RALEIGH
NORTH CAROLINA

For Every Financial Need: Commercial Banking, Trust, Savings, Safe Deposit, Investment

450

(1922-23) HILL DIRECTORY COMPANY'S

ELECTRAGISTS
HAVE THE NAME OF WALKER BACK
OF YOUR WIRING OR ELECTRICAL AP-
PARATUS. IT IS A SATISFYING AND RE-
MEMBERED AFTER THE PRICE IS FOR-
GOTTEN.

WALKER ELECTRIC CO.
PHONE 1155

110 WEST MARTIN

- Richey G Hart (North State Petroleum Co), h 105 E Edenton
 Richie R Durk, carp bds 104 S West
 Richie R Paul, carp bds 104 S West
 Richmond Cora Miss, rms 435 Fayetteville
 Richmond Guano Co (warehouse), W North cor Salisbury
 Rickman Willie B Miss, h 314 E Park Drive
 Riekmond Lillian K Mrs, steno Raleigh Iron Works Co
 *Ricks Ernest, janitor h 1309 E Lane
 Ricks Fitzhugh T, office 20 E Martin R706 h 211 N Blount
 *Ricks Harry H, sexton h 311 N Tarboro
 *Ricks Margaret, dom h 311 N Tarboro
 Riddick Anna Miss, tchr Wiley School h 1910 Hillsboro
 Riddick Annie D Miss, h 119 N Dawson
 *Riddick Charity, laundress h 755 (2) E Davie
 *Riddick Edward, driver h Nazareth
 Riddick Elsie G Miss, sec State Corporation Commission h 314
 Hillsboro
 *Riddick Eula, cook h 614 W South
 Riddick Narcissa Miss, tchr Murphey School h 1910 Hillsboro
 *Riddick Robert, lab h 306 Lee
 Riddick Turanna Miss, h Maywood av, Caraleigh
RIDDICK WALLACE C DR, pres N C State College of Agriculture
 & Engineering h 1910 Hillsboro—phone Bell 929-Y
 Riddle Annie M wid C A, h 516 N Bloodworth
 Riddle Birdie J Miss, h 727 Gaston
 Riddle Caswell A, receiving teller Citizens Natl Bank h 516 N
 Bloodworth
 Riddle Everett G, mehst h 616 N Saunders
 Riddle Florrie E Miss, opr So Bell Tel & Tel Co h 727 N Gaston
 Riddle Hubert E, round house foreman S A L R R Shops h 614 N
 Saunders
 Riddle John S, foreman h 616 N Saunders
 Riddle Joseph D, bldg contr 727 Gaston
 Riddle Pearl A Miss, opr So Bell Tel & Tel Co h 727 N Gaston
 Riddle W Arthur, blksmith h 610 W Peace
 Riddle William, tinner h 516 N Bloodworth
 Riddle William L, sheet metalwkr Raleigh Roofing & Cornice Co
 Inc h 516 N Bloodworth
 *Ridley Emma, dom h 739 S Blount
 *Ridley Frank, bricklyr h 739 S Blount
 *Ridley John, farmer h S Tarboro extd
 *Ridley Maggie, dom h Tarboro extd
 *Ridley Salina, dom h Tarboro extd
 *Rieves Blonnie, nurse St Agnes' Hospital
 Rigdon Clarence W, mgr Wake Shoe Store h 433 Halifax

115 W. DAVIE STREET
Telephone 313

ROY M. CHIPLEY

FLAKE B. CHIPLEY

CHIPLEY MOTOR COMPANY

DISTRIBUTORS

Automotive Transportation

Packard



CHEROKEE BRICK COMPANY

- Riggan Benjamin, asst sec Chamber of Commerce h 566 New Bern av
Riggan Dallas S, clk W H King Drug Co h 416 E Morgan
Riggan Homer H, trav salesman Porter Candy Co h 507 Oakwood av
Riggan James M, mgr Raleigh Furniture Co h 627 W Lane
Riggan John W, trav salesman Porter Candy Co h 416 E Morgan
Riggan Joseph D, h 217 E Hargett
Riggan Roy D (R & Chappell), h 308 S Swain
Riggan Ruth Miss, h 217 E Hargett
Riggan Wade H, mldr h 412 W Hargett
Riggan & Chappell (Roy D Riggan, William E Chappell), druggists 201 S Wilmington
Riggins Kelly, carp h 417 S Person
Riggs Solomon G, salesman Carolina Hdwe Co Inc h 2406 Hillsboro
Riggsbee Elsie Miss, h 400 N Boylan av
Riggsbee Henry G, asst kpr Pullen Park h Avent Ferry rd, Nazareth
Riggsbee L Gowen, auto mech h Avent Ferry rd, Nazareth
Riggsbee Louis G, carp h 400 N Boylan av
Riggsbee Mattie Miss, supervisor So Bell Tel & Tel Co h 123 Ashe av
Riggsbee W Earley, vulcanizer Jennings Tire Co h Avent Ferry rd, Nazareth
Riggsbee W Octavia Mrs, dressmkr 300 Hillcrest
Riggsbee William H, photo O V Fowler h 300 Hillcrest
Riggsbee William M, bldg contr 123 Ashe av
Rigsbee Frederick, carp h 505 W Johnson
Riley Daniel J, watchmkr H Mahler's Sons h 326 New Bern av
Riley James A, overseer h Maywood av, Caraleigh
Riley John W, driver h Maywood av, Caraleigh
Riley Ruby Miss, h Maywood av, Caraleigh
Riley Samuel G, prof Meredith College h 206 New Bern av
Riley Thelma Miss, h Maywood av, Caraleigh
Rimmer Ivey Miss, steno N C Cotton Growers' Co-Operative Assn h 437 Halifax
Rismann Adolph, peddler h 412 S McDowell
Ristine Benjamin F, senior instructor N C Natl Guard h Hillsboro extd
Ritter Charles H, engnr rms 18 W Johnson
Rivenbark Bertha Mrs, h 316 S Swain
Rivenbark Harry L, painter Macy & Dawson h 316 S Swain
*Rivers Ida, laundress h 742 Smithfield av
*Roach Bessie, dom h 613 E Lenoir
*Roach Laura, dom h 613 E Lenoir
*Roach Louvenia, laundress h 325 S Haywood

J. D. TYNER Expert Auto Repairing
114-116 E. DAVIE Phone 2118

CROSS & LINEHAN CO.

CLOTHIERS AND FURNISHERS

234-236 FAYETTEVILLE STREET AND 4 W. MARTIN

TUCKER BUILDING

452

(1922-23) HILL DIRECTORY COMPANY'S

Leads the World in Value and Sales. **RAWLS MOTOR CO.**

A Saver of Time and Money

Phone 463

Ford and Lincoln Sales and Service



- *Roach Mack, farmer h 325 S Haywood
- *Roach Thelma, laundress h 325 S Haywood
- *Roach William, janitor h 613 E Lenoir
- Roach William L, city engr h 17 S Bloodworth
- Robbins Edwin E, student h 1115 Hillsboro
- Robbins George D, mill hd h 904 Belmont
- Robbins Holleman H, student h 1115 Hillsboro
- *Robbins Johnson, lab h 309 S Haywood
- Robbins Lynn F, student h 1115 Hillsboro
- Robbins Minnie E wid J H, h 1900 Hillsboro rd
- *Robbins Pattie, dom h 309 S Haywood
- Robbins T D, baker Gilmer's Inc
- Robbins W Manson, supt The Life Ins Co of Va h 504 N Wilmington
- Robbins William H, h 1115 Hillsboro
- *Roberson Albert, lab h 561 E Edenton
- *Roberson Edward, lab h 322 S Haywood
- *Roberson Edward, porter h 10 Bragg
- *Roberson Emma, dom h 309 Seawell av
- *Roberson Eva, dom h 303 Bragg
- *Roberson Henry, lab h 322 S Haywood
- Roberson James B, sec-treas Mutual Bldg & Loan Assn and Raleigh Real Estate & Trust Co h 123 Halifax
- *Roberson John, lab h 708 S West
- *Roberson Julia, cook h 561 E Edenton
- *Roberson Lafayette, driver h 711 E Davie
- Roberson Palmer, student h 123 Halifax
- *Roberson William, lab h 303 Bragg
- Roberts Benjamin R, ticket agt City Ticket Office h 307 Hillcrest
- Roberts Catherine Miss, h 220 E North
- Roberts Eugene H, auto mech h 710 W North
- Roberts Frank, printer h 558 E Martin
- Roberts Harry B, bkkpr h 330 E Hargett
- Roberts James D, ship clk N C School Book Depository Inc bds 220 E North
- Roberts John M, emp Telephone Co h 1408 Scales
- Roberts John W, carp h 701 N Salisbury
- *Roberts Louis H, State farm demonstrator 122 E Hargett R3 h 217 E Lenoir
- Roberts Margaret Miss, opr So Bell Tel & Tel Co h 220 E North
- Roberts Margaret A wid R J, h 220 E North
- *Roberts Mary S, milliner 151½ E Hargett h Oberlin rd
- *Roberts Nicholas F Rev, v-pres Union Publishing Co h Oberlin rd
- Roberts Otis H, supt bds 309 W Martin
- *Roberts Peter F, phys 213½ S Wilmington h Oberlin rd

GEORGE M. NORWOOD

BRICK
COMPANY

CAPITAL CLUB BUILDING

Phone 2544-W

GEORGE M. NORWOOD

BRICK
COMPANY

Merchants National Bank

Both Active and Savings
Accounts Solicited. 4% In-
terest Paid in Savings De-
partment.

OF RALEIGH, N. C.

Largest Bank in This Section

RALEIGH CITY DIRECTORY (1922-23)

453

C
I
C
C
L
E

POWELL & POWELL

INCORPORATED

BUILDING
MATERIAL

- Roberts R Jack, clk W H King Drug Co Inc h 220 E North
*Roberts William, plstr h 122 Cox av
Roberts William A, helper h 701 N Salisbury
Roberts William E, clk Am Ry Express Co h 220 E North
*Roberts William H, engnr h 122 Cox av
Roberts William R, gasftr h 825 W Morgan
Robertson Aliee wid J D, h 433 Halifax
*Robertson Austin, lab h Oberlin rd
Robertson Belle Miss (Misses Robertson), h 502 Halifax
*Robertson Charles, fireman h 120 W Johnson
Robertson Grover A, agt Met Life Ins Co h 615 New Bern av
*Robertson Ida, cook 407 N Wilmington
Robertson J M, proofreader The Raleigh Times h Bloomsbury
*Robertson James, lab h Oberlin
ROBERTSON JAMES P, salesman Parker-Hunter Realty Co Inc h
106 E Peace—phone 2284
*Robertson Jane, h 105 Camden
Robertson Jean C wid T R, h 127 N Wilmington
Robertson John, engnr h 409 Polk
Robertson John Jr, clk P O h 409 Polk
*Robertson John, lab h 410 W South
*Robertson Lillian, nurse St Agnes' Hospital
*Robertson Louisa, cook h Oberlin
Robertson Mabel Miss, society reporter News & Observer h 409 E
Polk
*Robertson Marie, student h Oberlin rd
Robertson Mary A Miss, h 433 Halifax
Robertson Mattie Miss (Misses Robertson), h 502 Halifax
Robertson Misses (Misses Belle and Mattie), dressmkr 502 Halifax
Robertson Otis R, mgr S A L Ry commissary h 213 N Boylan av
Robertson Ruby C Miss, h 409 Polk
Robertson Stewart, tchr h 922 W Lenoir
Robertson Thomas E, helper Allen & Allen Machine Co h 411 W
Martin
*Robinson Amy, laundress h 130 Cox av
*Robinson Andrew, lab h 221 W North
*Robinson Cornelia, laundress h 615 Church
*Robinson Edward, h 221 W Lenoir
Robinson E Carl, dep State comr of rev h 114 N Wilmington
*Robinson Emma, laundress h 229 E Worth
Robinson Emma E wid J A, h 411 N East
*Robinson George W, porter h 221 W Lenoir
*Robinson Harry, porter h 624 Cannon
*Robinson Henry, painter h 130 Cox av
*Robinson Hubert, driver h 738 S Person
*Robinson James, porter h 624 Cannon

Rough and
Dressed Lumber

OLDHAM & WORTH

INCORPORATED
RETAIL LUMBER YARD Phone No. 154
Corner West and Cabarrus Sts.

Shingles and
Laths

Jesse French
Pianos
YOU'VE HEARD THE NAME SINCE
1875

Jesse French Piano Co.

IRA F. RANDALL, Dist. Mgr.

Raney Library Building, Raleigh, N. C.

Phone 428

454

(1922-23) HILL DIRECTORY COMPANY'S

**HARDWOOD
CORK
EVERLASTIC TILE FLOORS**
R. L. DRESSER
Phone 2559
313 TUCKER BUILDING

- Robinson James J, salesman Dillon Supply Co h 108 S Dawson
- *Robinson Julian, lab h 803 Manly
- *Robinson Lafayette, lab h 711 E Davie
- *Robinson Lee, janitor h 517 E Worth
- *Robinson Lee, lab h 738 S Person
- Robinson LeRoy, clk Mutual Benefit Life Ins Co h 805 N Blount
- *Robinson Mack, helper State Hospital
- *Robinson Mary, laundress h 308 S Bloodworth
- Robinson Mary Miss, h 411 N East
- *Robinson Nannie, dom h 308 S Bloodworth
- *Robinson Phillip, deliveryman h 220 N Hill
- *Robinson Reb, lab h 505 S Blount
- Robinson Rufus R, carp h 318 E Martin
- Robinson Ruth Miss, h 411 N East
- Robinson Samuel P, draftsman State Highway Commission h 218
New Bern av
- *Robinson Tom, waiter Yarborough Hotel h 527 Cabarrus
- *Robinson William A, State supervisor high schools 122 E Hargett
R10 h 103 Franklin
- Robinson William A, supt h 316 E South
- *Roby Carrie, laundress h 735 E Davie
- *Roby Nebraska, deliveryman h 735 E Davie
- Rochelle Carl A, engr h 11 S Harrington
- Rockley Ethel Miss, steno McPherson & Barnes h 327 W Morgan
- Rodgers Gift Shop, jewelers 18 E Hargett, P B Rodgers sec-treas
- Rodgers Kenneth W, foreman Smith & Mercer Inc h 603 Hilleboro
- *Rodgers Lamb, head waiter Yarborough Hotel rms 509 S Person
- Rodgers Preston B, sec-treas Rodgers Gift Shop h 1106 Glenwood
av
- Rodgers Preston B Jr, student h 1106 Glenwood av
- Rodiger Mary M Miss, propr Rodiger Vocal Studio h 12 N Me-
Dowell
- Rodiger Mildred Miss, h 313 E Jones
- Rodiger Vocal Studio, 116 1/2 Fayetteville, Miss Mary M Rodiger
proprietress
- Roe Charles W, chair caner h 910 Oakwood av
- Roesel Frank H, baker Gilmer's Inc rms 127 N Wilmington
- Rogan C Ernest, printer h 435 Fayetteville
- Rogers Alice R Miss, h 12 N West
- Rogers Alice wid D C, dressmkr 401 Hillsboro
- Rogers Allen G, h 1006 Glenwood av
- *Rogers Alston, chauffeur State Hospital
- *Rogers Amelia, dom h 1106 E Lane
- *Rogers Amy, cook 817 N Blount
- *Rogers Andrew J, supt N C Mutual Life Ins Co h 425 S Hay-
wood

ALLISON & BETTS, Real Estate & Insurance

107 FAYETTEVILLE STREET.

PHONE 1362

Bonds and Casualty Lines.

Automobile Insurance

BUTTERCUP ICE CREAM

PINE STATE CREAMERY CO., Inc.

PHONE BELL 421

116-118 S. SALISBURY

RALEIGH CITY DIRECTORY (1922-23)

455

*Rogers Anna, dom h 316 S East
*Rogers Annie, dom h 717 S Person
*Rogers Annie, laundress h 403 S Haywood
Rogers Bessie wid H C, h 526 E Martin
*Rogers Charles, lab h 403 S Haywood
*Rogers Clossie, laundress h 717 S Person
*Rogers Cora, h Oberlin rd nr Hillsboro
*Rogers Daisy, dom h 513 Railroad av
Rogers Daisy Miss, tehr Lewis School
*Rogers Edward, bootblk h 612 E Davie
*Rogers Edward, helper h 1106 E Lane
*Rogers Ella, cook h 739 S Person
*Rogers Ella, laundress h 709 E Davie
*Rogers Elvis, lab h 125 E Hargett
*Rogers Elvyn, lab h 532 E Edenton
*Rogers Emily, laundress h 302 Camden
Rogers Frank L, carp h 505 N Dawson
Rogers Frank S, helper h 321 W Jones
*Rogers Frederick J, tehr h 713 S Blount
*Rogers George, lab h 302 Camden
*Rogers George, lab h 717 S East
*Rogers Gertrude, dom h 807 Manly
*Rogers Gernis, lab h 515 Smithfield
*Rogers Haywood, shoe polisher h 302 Camden
*Rogers Henry, lab h 403 S Haywood
*Rogers Henry C, bricklyr h 6 N Tarboro
Rogers Hubert P, lab h 589 E Cabarrus
*Rogers Ida, cook h 712 Briggs al
Rogers Isaac H, grocer 417 S Wilmington h 210 E Davie
*Rogers Isham, lab h 739 S Person
*Rogers James, helper h 338 W South
Rogers James B, mgr Swift & Co h 402 W Morgan
Rogers James M, kpr h 220 W Lane
Rogers James R, phys 234 Fayetteville R206 h 130 Hillsboro
Rogers James R, salesman h 12 N West
*Rogers Jennie, laundress h 706 Ellington
*Rogers John, lab h 709 E Davie
*Rogers John Jr, baker h Oberlin rd nr Hillsboro
*Rogers John L, lab h 512 E Martin
*Rogers John W, presser h Oberlin rd nr Hillsboro
Rogers Katherine W Miss, h 209 W Morgan
Rogers Lela wid R H, h 12 N West
Rogers Leonidas G, bkkpr h 520 S West
*Rogers Lewis, section hd h 305 N West
*Rogers Lillie, laundress h 535 E Edenton
Rogers Lonnie G, bkkpr Auto Repair & Welding Co h 520 S West

RALEIGH'S SHOPPING CENTRE
Boylan Pearce Company
Phone 155. Private Branch Exchange
Ladies' Ready-to-wear

IDENTIFY YOURSELF RENT A NEW FORD and Drive It Yourself
SORRELL'S GARAGE

400 S. SALISBURY STREET

RALEIGH, N. C.

HORNADAY & FAUCETTE

117 WEST MARTIN STREET

REAL ESTATE

RENTALS

BONDS

456

(1922-23) HILL DIRECTORY COMPANY'S

Harley-Davidson Motorcycles

Sidecars, Parcelcars

BOB UPCHURCH

320 South Blount Street

Phone Bell 1236

- *Rogers Louis, lab h 612 E Davie
- *Rogers Lula, dom h 515 Smithfield
- Rogers Lydia W wid W M, boarding 118 N Wilmington
- Rogers Mabel G Miss, h 218 S Blount
- *Rogers Mack, cook h 313 W Lenoir
- Rogers Malpheus F, h 406 Cary
- *Rogers Mary, cook h 302 Camden
- Rogers Michaux Miss, h 130 Hillsboro
- *Rogers Nicholas, lab h 124 Cox av
- *Rogers Pattie, laundress h 537 E Davie
- Rogers R G, engnr rms 428 N Salisbury
- *Rogers Raymond, baker Yarborough Hotel h 205 E South
- Rogers Rex R, fireman h 532 N Wilmington
- Rogers Robert B (Union Provision Co), rms Y M C A
- *Rogers Salina, laundress h 717 S Person
- *Rogers Squire, pkr h 1411 Hawkins Row
- *Rogers Timothy, lab h 823 Fayetteville
- *Rogers Vance, helper Wallin & Trull h 521 Cannon
- Rogers Wiley M, sec-treas Athletic Supply Co h 125 Hillcrest
- *Rogers William, driver h 723 S Bloodworth
- Rogers William A, grocer Blake nr Pullen h 210 E Davie
- Rogers William H, bkkpr h 209 W Morgan
- Roles August, U S A h Avent Ferry rd, Nazareth
- Roles Ellen Mrs, h Avent Ferry rd, Nazareth
- Roller A F, tchr High School
- *Rolling Arizona, dom h 1205 S Person
- *Rolling John, lab h 1205 S Person
- *Rollins John, lab h Oberlin rd nr 2d av
- *Rollins Mitchell, lab h Oberlin rd nr 2d av
- Rollins Sarah A Miss, h 534 N West
- *Rollins Silas, lab h 299 N West
- *Rollins Walter, lab h Oberlin rd nr 2d av
- Rondeau Madame, dressmkr 118 Fayetteville R3 h 1709 Hillsboro
- Root Albert S, phys h 201 N Wilmington
- Root Charles, h 747 Hillsboro
- Root John C, see H S Storr & Co h 509 Hillsboro
- Root John C Mrs, tchr High School h 509 Hillsboro
- Roscoe Flora Miss, asst housekpr Yarborough Hotel h 506 S Salisbury
- Rose Beauty Shop, 209 Fayetteville, Mrs Jennie Boscowski mgr
- Rose Bootery, 209 Fayetteville, Al Levy mgr
- Rose Charles A, student h 549 E Hargett
- Rose John A, foreman White Dairy Products Co h 201 W Davie
- Rose L L, tchr High School
- Rose Shop (Solon Jacobs, Harry C and David Kaplan), ladies' garments 209 Fayetteville

COTHRAN & McKIMMON MOTOR COMPANY

10-18 E. Davie

Phone 2214

RALEIGH, N. C.

E. G. COTHRAN **STUDEBAKER SALES AND SERVICE** W. S. McKIMMON

JAMES E. THIEM, Everything for the Office

Bell Phone 135

STATIONERY—SPORTING GOODS

125 FAYETTEVILLE STREET

RALEIGH CITY DIRECTORY (1922-23)

457

Rosemond T R. electn rms Y M C A
 Rosenthal Corinne Miss, h 127 Forest rd
 Rosenthal Herbert, shoes 129 Fayetteville h 127 Forest rd
 Rosenthal Isadore, h 316 S McDowell
 Rosenthal Jerome, clk Herbert Rosenthal h Giersch Hotel
 Rosenthal M & Co (Maurice Rosenthal, J O Morgan), grocers 137
 S Wilmington
 Rosenthal Maurice (M R & Co), h 602 Fayetteville
 Rosenthal Maurice Jr, clk h 602 Fayetteville
 Ross Alma Miss, h 550 E Martin
 Ross Eddie Miss, h 4 (1127) N Wilmington extd
 Ross James L, motorman h 550 E Martin
 Ross John T, h 306 Seawell av
 Ross Madgie Miss, h 4 (1127) N Wilmington extd
 *Ross Madie, dom h 116 W Davie
 *Ross Martha, nurse St Agnes' Hospital
 Ross Richard V, trav salesman h 119 S Harrington
 Ross T R, sec to v-pres-gen mgr C P & L Co h 408 New Bern av
 Ross William A, lumber checker h 715 N Salisbury
 Rosser James K, athletic goods h 503 Oakwood av
 Rossi Paul, granitectr Campbell-Warner Co h 404 S Dawson
**ROTARY CLUB OF RALEIGH, N C, 234 Fayetteville R201, George
 Marsh pres, Charles E Brewer v-pres, Henry M London sec-treas
 (see bet pages 404 and 405)**
 Roule Francis, electl engnr h 517 N Bloodworth
 *Rouse Addie, h 716 S West
 *Rouse Agane, cook 1620 Hillsboro rd
 Rouse Bessie Miss, h 304 E Jones
 Rouse John, mill opr h 23 (1121) Harp
 *Rouse William, carp h 716 S West
 Rowe Edgar R, auto mech h 141½ E Morgan
 Rowe Floy Miss, rms 522 Oakwood av
 Rowe Herbert Y, auto mech Motor Service Co of Raleigh Inc h
 211 N Dawson
 Rowe John S, trav salesman h Raleigh Hotel
 Rowe Neva Miss, transit clk Citizens Natl Bank h R F D No 6
 Rowell C Russell, mgr L F Waldrop Co h 2406 Hillsboro
 Rowland Alton A (R & Brassfield), h 102 N Saunders
 Rowland Frank A, civ engnr h 625 E Lane
 Rowland J Thornton, trav salesman h 6 Enterprise
 Rowland James T, student h 6 Enterprise
 Rowland Josephine Mrs, h 102 N Saunders
 Rowland & Brassfield (Alton A Rowland, James P Brassfield),
 grocers 305 S Blount
 Royal Baking Co (Bartholomew Streb), 109 S Wilmington
 Royal Cafe (Steve Mavrikis, H H Stephens), 229 S Wilmington

Phone 74
UNEXCELLED SERVICE
CAPITAL CITY LAUNDRY
 "SEND IT TO THE LAUNDRY"

115½ WEST MARTIN

The Raleigh Savings Bank & Trust Co.

Savings Deposits a Specialty.

We Pay 4 Per Cent. Interest, Compounded Quarterly

Wachovia Bank and Trust Company

WINSTON-SALEM, ASHEVILLE, HIGH POINT, SALISBURY, RALEIGH
NORTH CAROLINA

For Every Financial Need: Commercial Banking, Trust, Savings, Safe Deposit, Investment

458

(1922-23) HILL DIRECTORY COMPANY'S

Royal Insurance Co Ltd of London, Eng, 221 Fayetteville R310,
B D Dechert and B D Farrabee spl agts

*Royal Knights' Hall, 128 E Cabarrus

Royal Shop The (Mrs Naomi L Farah), ladies' garments 118 Fayetteville

*Royal Theatre (motion pictures), 119 E Hargett, M S Burgess mgr

Royal Theatre Co, 221 Fayetteville R301, W T Joyner pres, C K Burgess see-treas

*Royall Annie, dom h 504 E Martin

*Royall Flora, dom h 504 E Martin

Royall George C, pres Royall & Borden Furniture Co h Goldsboro, N C

*Royall Louise, cook h 504 E Martin

ROYALL & BORDEN FURNITURE CO, 127 Fayetteville, George C Royall pres, J L Borden v-pres, Mrs Mattie R Stevick sec-treas, P T Smith gen mgr—phone Bell 266

Royster A D & Bro, candy mfrs 207 Fayetteville, W H Royster mgr

Royster Apartments, 423-423½ Fayetteville

*Royster Emma, laundress h 1109 S East

Royster Gertrude Miss, tchr Meredith College h 209 E Hargett

Royster Hallie L wid V C, h 306 Hillsboro

Royster Hubert Jr, student h Bloomsbury

Royster Hubert A, phys 423 Fayetteville and chf surgeon St Agnes' Hospital h Bloomsbury

Royster Nellie C Miss, h 209 E Hargett

Royster Virginia Miss, h Bloomsbury

ROYSTER VITRUVIUS, clk Superior Court Wake County h 201 E Hargett—phone Bell 354-X

Royster Wilbur H, mgr A D Royster & Bro h 409 Hillsboro

Royster William M, dep comr State Ins Dept rms Y M C A

Rudy Anna K Miss, chapel supervisor Peace Institute

Rudy Daniel, h 400 New Bern av

Rudy Jacob E (R & Buffaloe), h 400 New Bern av

Rudy William J, carrier P O h 13 S East

Rudy & Buffaloe (Jacob E Rudy, John H Buffaloe), grocers 108 E Hargett

*Ruffin Ada, dom h 1003 E Jones

*Ruffin Alexander, h 527 E Edenton

*Ruffin Badger, lab h 301 W Lenoir

Ruffin Charles (Capital Printing Co), and business mgr The Union Herald h 543 E Hargett

Ruffin Charles E, printer Capital Printing Co h 114 S East

*Ruffin Clara, dom h 527 E Edenton

*Ruffin Clossie, dom h 705 Ellington

**Laundry, Cleaners
and Dyers**

SANITARY LAUNDRY
BOTH PHONES 391
411-413 SOUTH McDOWELL

CAMPBELL-WARNER CO. } **Monuments
Iron Fencing
Building Stone**

210-12 SOUTH WEST STREET.

PHONE No. 1131

WYATT-BURRUSS FUEL CO.

Successors to WYATT-SMITH FUEL COMPANY
WHOLESALE AND RETAIL

COAL, COKE AND WOOD

Bell Phone, 2142; Raleigh Phone, 180

220 S. SALISBURY

RALEIGH CITY DIRECTORY (1922-23)

459

- Ruffin Herbert B (Capital Printing Co), h 543 E Hargett
 *Ruffin Jennie, dom h 527 E Edenton
 Ruffin Lee, trav salesman h 611 N Saunders
 *Ruffin Maria, dom h 1 Tupper's la
 Ruffin Miriam V Miss, h 543 E Hargett
 *Ruffin Roy A, lab h 1003 E Jones
RUFFIN SAMUEL, sec-treas The Union Trust Co h 124 N Wilming-
 ton—phone Bell 852-M
 *Ruffin Stanley, driver h 1003 E Jones
 Ruffner Robert H, tehr h 1910 Park Drive
RUNNION ROBERT S, auditor Thompson Electrical Co Inc h 127
 N Blount—phone Bell 1799-J
 Rushton Harold R, student h 208 Forest rd
 Rushton M A, autos 8 W Davie h 208 Forest rd
 Rushton Reginald H, autos h 208 Forest rd
 Russ Henrietta wid W M, h 540 N Blount
 Russ Julia H Miss, clk The Connecticut Mutual Life Ins Co h
 540 N Blount
 Russ Richard W, ins h 540 N Blount
 Russ William M, salesman h 540 N Blount
 *Russell Alexander, lab h 711 Smith
 Russell Alexander R, mgr J A Davidson h Country Club Drive,
 Hayes-Barton
 Russell Charles R, cashr Met Life Ins Co h Dixie Trail nr Hills-
 boro
 Russell Edith E Miss, tehr High School h 421 N Blount
 Russell H Way, lino opr Commercial Printing Co rms 614 S Salis-
 bury
 *Russell Jasper, h 721 S Saunders
 Russell Jasper L, h 705 W Peace
 Russell Jerome P, transfer h 416 S Boylan av
 *Russell Josephine, laundress h 114 S State
 Russell Laura Miss, h 421 N Blount
 Russell Mamie J Miss, h 421 N Bonnt
 *Russell Mary, dom h 2 Lee's al
 *Russell Mary, laundress h 711 Smith
 Russell Mary wid C H, h 705 W Peace
 Russell Monroe E, carp h 705 W Peace
 Russell Robert D, pressman Capital Printing Co h 516 N Person
 Russell Robert W, spl rate agt h 421 N Blount
 Russell W Edward, car repr h 608 Gaston
 *Russell William, farmer h 721 W Johnson
 *Russell William R, cook h 114 S State
 Russell Willis, carp h 514 N West
 Russos Gus (G R & Bro), h 322 S Person
 Russos Gus & Bro (Gus and Nick), hat clnrs 319 Fayetteville

DURHAM LIFE INSURANCE CO. Life, Health, Accident
 RALEIGH, N. C. "We Protect the Family"
 A Policy for Every Member of the Family

JORDAN

MOTOR CARS

Allen-Marshall Motor Co., Inc.

DISTRIBUTORS

414 S. Salisbury Street

Phone 2595

BRAGG HARDWARE CO. } WHOLESALE and RETAIL

128 EAST MARTIN

PHONE 304

460

(1922-23) HILL DIRECTORY COMPANY'S

Leads the World in Value and Sales. A Saver of Time and Money
RAWLS MOTOR CO.

Phone 463
Ford and Lincoln Sales and Service



Russos Nick (G R & Bro), h 322 E Martin
Ruth Bettie M Miss, h 514 Oakwood av
Ruth Florence wid M W, h 3 S Person
Ruth Frank C, plumber Wallin & Trull h 212 N Harrington
Ruth George H, carp h 701 W Peace
Ruth Hugh, appr Lester Engraving Co Inc h Cary, N C
Ruth James O, mehst h 514 Oakwood av
Ruth Lena Miss, h 118 W Morgan
Ruth Mack F, carp h 607 S Harrington
Ruth Patrick V, mehst h 701 W Peace
Ruth Richard L, helper h 212 N Harrington
Ruth Roy T, helper h 212 N Harrington
Ruth Tulice V (R & Hamilton), h Cary, N C
Ruth William Jr, student h 603 Polk
Ruth William M, foreman h 603 Polk
Ruth & Hamilton (T V Ruth, R S Hamilton), electrical contrs
407 1/2 S Wilmington
Ryals J Perry, student h 507 Cary
Ryals Mary wid R H, h 507 Cary

S

Sabiston Joseph I, pres Commonwealth Coal Co Inc rms Yarborough
Hotel
Sacred Heart Academy, Hillsboro cor N McDowell, Rev T P Griffin
prin
Sadler Edna Miss, h 313 E Cabarrus
Sadler Horace N, examiner N C Inspection & Rating Bureau h 313 E
Cabarrus
*Sadler Junius, lab h 205 W North
Sadler Marion N, produce City Mkt h 700 Devereaux
Sadler Marjorie Miss, h 700 Devereaux
Sadler Martha Miss, bds 521 Clay
Sadler Ruby Miss, h 700 Devereaux
Sadler Walter T (Florida Fruit Store), h 313 E Cabarrus
*Sadway William, lab h 717 S Dawson
Sage Glenn A, carp rms 523 N Salisbury
*St Agnes' Hospital, Oakwood av nr N Tarboro, Dr Mary V Glen-
ton resident phys-supt, Janette O May head nurse, Dr H A
Royster surgeon chief
*St Agnes' Hospital Nurses' Home, Oakwood av nr N Tarboro,
Daisy S Williams matron
*St Agnes' Training School for Nurses, Oakwood av nr Tarboro,
Janette O May head nurse



Phone 364

COOPER MONUMENT CO.

MEMORIALS, GARDEN SEATS, PEDESTALS, IRON FENCE, VASES, SEATS
219 WEST MARTIN STREET.

Catalogue on Request

DERMOTT HEATING CO.

220 1/2 FAYETTEVILLE STREET

PHONE 379

HEATING
ENGINEERS and
CONTRACTORS

RALEIGH CITY DIRECTORY (1922-23)

461

- *St Ambrose Parochial School, S Wilmington nr Cabarrus, Rev A M Cochran prin
- *St Ambrose Protestant Episcopal Church, S Wilmington nr Cabarrus, Rev A M Cochran rector
- *St Andrews' Holy Church, 401 Battle cor Grape, Rev Horace Bownes pastor
- *St Augustine's Chapel, Oakwood av nr N Tarboro, Rev Edgar H Goold rector
- ***ST AUGUSTINE'S SCHOOL**, Oakwood av nr N Tarboro, Rev Edgar H Goold prin—phone 1478
- ST CLOUD VIRGIL**, mgr The Bland Hotel h Vance, Hayes-Barton St Luke's Home, 503 N Person. Miss Mina Richardson matron
- St Mary's Chapel, Hillsboro nr St Mary's, Rev Warren W Way rector
- St Mary's Rectory, Hillsboro nr St Mary's
- ST MARY'S SCHOOL** (for girls), Hillsboro and St Mary's, Rev Warren W Way rector, A W Tucker business mgr—phone 130 (see page 51)
- *St Matthews A M E Church, 739 E Davie
- St Nicholas School (temporary home), 118 Groveland av
- *St Paul's A M E Church, W Edenton cor Harrington, Rev D O Walker pastor
- St Saviour's Episcopal Church, West cor Johnson, Rev B M Lackey rector
- Saint Sing Arthur G, mechst Dillon Supply Co h 513 S Bloodworth
- SAINT SING MARBLE AND GRANITE WORKS**, E Jones nr Seawell av, William W Saint Sing propr—phone 377-J (see page 34)
- Saint Sing Pauline Miss, nurse State Hospital
- SAINT SING WILLIAM W**, propr Saint Sing Marble and Granite Works h 617 Wills Forest—phone 377-J
- *Salabee Henry, lab h 510 S Swain
- Salbo Charles, engnr h 409 W Lane
- Sale Evelyn J Miss, h 327 W Morgan
- Sale Georgie O wid T P, boarding 327 W Morgan
- Sale Ruth A Miss, steno State Highway Commission h 327 W Morgan
- Sales E A, spl agt Boston Ins Co h S Boylan av
- Salmon Claude A, salesman Raleigh Coca-Cola Bottling Co h Fayetteville rd
- Salmon Thomas, mldr Hiner Mfg & Specialty Co h Mt Hope Drive nr S end S Saunders
- *Salter Jacob, switchman h 718 E Hargett
- SALTER JAMES A**, architect 102 W Hargett (2d fir)—phone 366 h Bland Hotel
- *Salter Moses, lab h 515 S Swain

COAL
POWELL & POWELL
 INCORPORATED
MATERIAL
BUILDING

D. F. FORT, Jr.

Capital Club Building

Phone 192



NASH MOTOR SALES COMPANY

Distributors NASH MOTOR CARS AND TRUCKS
329 S. BLOUNT ST.

LAFAYETTE MOTOR CARS
Phone No. 2440

462

(1922-23) HILL DIRECTORY COMPANY'S

Contracting Painter
and Paper Hanger.
Paint Supplies

JOHN ASKEW

P. O. Box 189

Phone 2706-W

322 S. BLOUNT

- *Salter Venus, cook 128 N Wilmington
Salvation Army, headquarters 121½ Fayetteville, Sherman Patterson capt
- *Sampson Eugene, mgr Third Ward Cleaning & Pressing Shop h 135 Lincoln Drive
- Sams Bessie Miss, h 501 Tilden
Sams Bonita Miss, h 501 Tilden
Sams Charles L, bee keeping asst State Entomologist h 501 Tilden
Sams May Miss, h 501 Tilden
Samuels Abraham, h 230 S Swain
- *Samuels Jennie, eating house 413 S Blount
Samuels Louis, propr The Fair h 230 S Swain
Sanderford Arinda wid N G, h 122 S Blount
Sanderford Carlyle R, clk h 209 S Person
Sanderford Dewey D, clk F W Parker Drug Co h 727 Gaston
Sanderford Elsie Mrs, supervisor So Bell Tel & Tel Co h 627 N Gaston
- Sanderford Everett C, bkkpr h 407 Cutler
Sanderford Helen L Miss, h 407 Cutler
Sanderford Hubert R, mgr h 109 N Bloodworth
Sanderford J Howell, clk Southeastern Express Co h 210 S Blount
Sanderford John W, furniture 333 S Wilmington h 407 Cutler
Sanderford Joseph E, bkkpr M V Sanderford h 210 S Blount
Sanderford Moses V, sausage mfr 134 E Hargett h 418 Elm
Sanderford Walter I, agt Dayton Scale Co h 122 S Blount
Sanderford William L, furniture 333 S Wilmington h 122 S Blount
- Sanders C Marvin, mill opr h 501 Cary
Sanders Charles M, trav salesman h 2402 Hillsboro
Sanders Della K Mrs, matron The Methodist Orphanage
- *Sanders James, cook h 205 Cox av
Sanders James A, Union Provision Co h 2402 Hillsboro
- *Sanders Lee, lab h 714 S McDowell
Sanders Lizzie Miss, matron The Methodist Orphanage
Sanders R Henry, gardener h 501 Cary
Sanders Robert M, police h 614 W Peace
- *Sanders Roscoe, porter h 520 Smith
*Sanders Roy, lab h 8 Parham's al
Sanders Samuel, mill opr h 509 W Dawson
Sanders Samuel E, pres Carolina Notion Co h 2402 Hillsboro
Sanders Wiley B, field agt State Board of Charities and Public Welfare h Chapel Hill
- Sanderson M Oscar, car opr h 516 W Peace
Sandy Lee L, tchr State School for the Blind and the Deaf h Garner, N C
- Sanford Gladys L Miss, steno U S District Court h 523 N East
Sanford William D, clk h 523 N East

SAVE YOUR MONEY THE EASY WAY

THE RALEIGH BUILDING AND LOAN ASSOCIATION

OFFICE, 107 FAYETTEVILLE STREET

R. S. BUSBEE, President

J. C. ALLISON, Secretary and Treasurer

D. F. BETTS, Asst. Secretary and Treasurer

A. M. MAUPIN

ALL KINDS OF
INSURANCE AND
SURETY BONDS

Commercial Bank Bldg., R514

Phone 104

RALEIGH CITY DIRECTORY (1922-23)

463

SANITARY LAUNDRY (H Clarence Howell), 411-413 S McDowell —phone 391 (see left side lines)

Sansbury W J, lino opr News & Observer h 222 W Hargett
Sargeant Philip S, rd foreman engines S A L R R Shops h 119
N McDowell

Saslow Barnett G, watchmkr Dworsky's Jewelry Store Inc h 112
N East

Sassa Nana Mrs, h 1310 Glenwood av

Sasser Benjamin M, farmer h 1000 N Person

*Sasser Cicero, eating house 331 S East

Sasser Evelyn Miss, h Holleman rd nr McMakin

*Sasser Lena, cook h 331 S East

*Sasser Leroy, helper h 520 S Bloodworth

Sasser Mary L Miss, h 6 E Lane

Sasser Philip, engine inspr h 1000 N Person

*Satterfield Alice, dom h 525 S Dawson

*Satterfield Amy, dom h 520 S Dawson

Satterfield Charles, barber Bland Barber Shop rms 16 W Hargett

*Satterfield Charles, plstr h 616 S West

*Satterfield Clarence, lab h 520 S Dawson

Satterfield Howard E, bldg conr 203 Groveland av

**SATTERFIELD HUGH I, dist plant chf So Bell Tel & Tel Co h 919
W Lenoir—phone 9087**

Satterfield Irene Miss, saleslady Boylan-Pearce Co h 515 W North

Satterfield James, mill hd h 515 W North

Satterfield Kenneth B, helper h 515 W North

Satterfield Levie wid K J, h 515 W North

*Satterfield Windsor, porter h 715 S Dawson

*Satterfield Winslow, mail wrapper News & Observer h 616 S West
Satterwaite Edward H, clk N C Cotton Growers' Co-Operative Assn
h 10 N East

Satterway Edgar M, student rms 708 W North

Sauls Charles S, trainmstr h 400 Polk

Sauls Gales G, fireman R F D h 110 W Morgan

Sauls George C, foreman h 616 W Johnson

Sauls Joseph C, sandwkr h 405 N Dawson

Sauls M Grace Miss, h 405 N Dawson

Sauls Mary Miss, clk Hudson-Belk Co h 502 S Wilmington

Sauls Rufus A, confr 324 S Blount rms 423 S Wilmington

Sauls Troy W, auto meeh h 209 N Salisbury

Sauls W Archer, auto repr h 616 W Johnson

*Saulter Burke, driver h 804 E Lane

*Saulter Emily, cook h 804 E Lane

*Saulter Venus, cook N Wilmington

*Saunders Addie, dom h 825 S Blount

*Saunders Alexander, lab h 12 S State

RALEIGH'S SHOPPING CENTRE
Boylan Pearce Company
Phone 155. Private Branch Exchange
**Silks, Dress Goods and
Dress Trimmings**

THOMAS H. BRIGGS & SONS —THE BIG HARDWARE MEN—

Atlantic Life Insurance Company

GEO. D. RICHARDSON, President and Agency Supervisor
 EDMUND STRUDWICK, President
 GEO. D. RICHARDSON COMPANY, General Agents, Raleigh, N. C.
 B. A. MCKINNEY, Vice-President and Auditor
 C. I. GODWIN, Secretary-Treasurer

464

(1922-23) HILL DIRECTORY COMPANY'S

Auto Electric & Battery Co. "Exide"
 411 FAYETTEVILLE
 PHONE 647

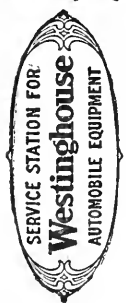

- *Saunders Alice, cook h 615 E Lenoir
- *Saunders Amelia, laundress h 811 Jenkins
- Saunders Benjamin, forema nh 17 W Peace
- *Saunders Charles, painter h 310 Bledsoe av
- *Saunders Charles Jr, presser h 825 S Blount
- Saunders Curtis C, clk Yarborough Hotel h 112 Halifax
- Saunders Donald E, auditor Robert G Lassiter & Co rms Y M C A
- Saunders Edgar, foreman rms 853 W Morgan
- *Saunders Eva, laundress h 829 S Wilmington
- *Saunders Hulda, laundress h 615 E Lenoir
- *Saunders Jasper, porter h 2 Bladen
- *Saunders John, porter h 827 E Hargett
- Saunders John B, condr bds 532 N Wilmington
- Saunders John G, watchman h 610 N Saunders
- Saunders Josephine Miss, h 518 E Davie
- *Saunders Lonnie, lab h 742 Smithfield av
- *Saunders Lucy, cook h 310 Bledsoe av
- Saunders Marvin E, flagman h 610 N Saunders
- *Saunders Nancy, cook 316 Halifax
- *Saunders Richard, porter h 826 E Martin
- Saunders Ruby M Miss, h 610 N Saunders
- Saunders Street Pharmacy, 315 N Saunders, Reginald Hamlet propr
- Saunders Thomas B, motorman h 412 St Mary's
- *Saunders Wiley, porter h 829 S Wilmington
- Saunders William B, engrr dept C P & L Co h 11 N Harrington
- Savage Annie D wid J L, h 511 Oakwood av
- *Savage Claudine, nurse St Agnes' Hospital
- *Savage George L, student h 211 Cox av
- Savage Russell N, clk Am Ry Express Co rms 408 New Bern av
- Savage Ruth P Miss, h 511 Oakwood av
- Savage Walter C, salesman Caveness Produce Co h 525 N Blount
- Sawyer Ida M Mrs, typist County Superior Court h 12 E Lenoir
- Sawyer Joseph E, clk h 514 E Lane
- *Sawyer Lizzie, h 414 Smith
- Sawyer Mary E wid C M, h 1304 Hillsboro
- *Sawyer Mollie, laundress h 2 Tupper's la
- Sawyer S Elizabeth Miss, h 1304 Hillsboro
- Sawyer Wilhelmina Miss, steno Fisk Tire Co rms 620 Hillsboro
- Sawyer William H, atty at law 20 E Martin R715 h 514 S Harrington
- SAYRE C GADSDEN, architect Allen Bldg 303 S Blount (2d fir) h Anderson, S C**
- *Seales Thomas, fireman h 212 Heek
- Scarborough Cornelia Miss, dressmkr 818 Person
- Scarborough Grace Miss, h 712 N Bloodworth

J. F. WIGGS } **Auto Repairing and Accessories**
 414 Salisbury Phone 1436

- *Scarborough Joseph, painter h Oberlin
- Scarborough Otho W, flagman h 818 N Person
- *Scarborough William, grocer 729 Branch h 587 E Lenoir
- Scarlette George C (W A Myatt Jr & Co), and sec-treas W A Myatt Co h 221 N Blount
- Schafer Charles A J, supt Yours Truly Garment Co h 908 S Boylan av
- Schafer Charles W, mech h 908 Boylan Drive
- Schafer Sigfried, draftsman h 916 W Cabarrus
- Scheirer Merrill K, highway inspr rms 440 Halifax
- Schell Marshall H, frt traffic agt So Ry h 112 New Bern av
- Schievler Robert Jr, motoreycle mech Bob Upchurch h 119 Raleigh
- Schilling Eugene, mdse broker 314 Polk
- Schneider Edward, fireman R F D h 704 E Hargett
- Schoffner James E, mgr Dalton Adding Machine Co h 118 N Wilmington
- Schooffield Joseph D, dep colr U S int rev colr h 110½ Fayetteville
- Schreffler L Gilbert (Hutton & S), and draftsman Joint Bldg Committee h 118 N Wilmington
- Schulze Howard, draftsman J A Salter h 211 Hawthorne rd
- Schunaker H J, lino opr Commercial Printing Co h 330 W Hargett
- Schur Victor, bkkpr J E Beaman h 122 Hillcrest
- Schwartz Fannie Miss, clk Ladies' Shop h 420 Cutler
- Schwartz Henry, adv agt h 420 Cutler
- Schwartz Isaac, adv solr News & Observer h 420 Cutler
- Schwartz Julius, meats City Mkt h 420 Cutler
- Schwartz Philip Rev, chf draftsman Nelson & Cooper h 495 S Boylan av
- Scoggins George E, steamftr h 308 W Jones
- Scott Alma J Miss, massense 307 Fayetteville h 223 N Harrington
- *Scott Alphonzo, lab h 626 S Haywood
- *Scott Bessie, cook Mary Elizabeth Hospital h 424 Smith
- *Scott Blanche, cook h 404 Heck
- SCOTT, CHARNLEY & COMPANY**, public accountants Commercial Natl Bank Bldg 20 E Martin R708-709, A T Allen resident mgr —phone 2554 (see front cover and page 22)
- *Scott Frank, lab h 7 Bladen
- *Scott Geneva, laundress h 7 Bladen
- *Scott George H, cook h 1224 S Bloodworth
- Scott George W, engnr bds 608 W North
- Scott Hattie wid H H, grocer 521 W Lenoir
- *Scott Henry, lab h 307 Heck
- *Scott Henry, lab h 1015 Mark

GODWIN-SMITH FURNITURE CO.
 124 EAST MARTIN STREET.
 PHONE 516
 The House That
 Makes Homes Happy

**Willingness
to Serve**



**Equipment
to Serve Well**

Wachovia Bank and Trust Company

WINSTON-SALEM, ASHEVILLE, HIGH POINT, SALISBURY, RALEIGH
NORTH CAROLINA

For Every Financial Need: Commercial Banking, Trust, Savings, Safe Deposit, Investment

466

(1922-23) HILL DIRECTORY COMPANY'S

WALKER ELECTRIC CO. ELECTRICAGISTS
WIRING, REPAIRING, SUPPLIES, MOTORS,
GENERATORS, NATIONAL MAZDAS, TELE-
PHONE, CLOCK AND SIGNAL SYSTEMS,
ESTIMATES CHEERFULLY FURNISHED

PHONE 1155

110 WEST MARTIN

Scott Howard C, lino opr News & Observer h 229 Smithfield
Scott J Kingham, clk Aetna Life Ins Co h 516 S Boylan av
Scott James A, asst mgr Aetna Life Ins Co h 516 S Boylan av
*Scott James N, meats City Mkt h 716 S East
Scott John R, salesman h 10 N Bloodworth
*Scott Linda, dom h 1015 Mark
Scott Lucy Miss, h 229 Smithfield
*Scott Maggie, hair dresser h 1307 E Lane
*Scott Margaret, dom h 1224 S Bloodworth
Scott Marjorie Miss, steno The Equitable Life Assurance Society
rms 511 Oakwood av
*Scott Mary, maid h 516 New Bern av
*Scott Mozelle, lab h 517 S Person
Scott National Detective Agency, 141½ E Morgan, R J Scott mgr
Scott Paul J, fireman R F D h 229 Smithfield
Scott Ralph B, supt Caraleigh Phosphate & Fertilizer Wks h
Rhamkatte rd
Scott Ralph J, mgr h 141½ E Morgan
Scott Raymond D, U S M C h 521 W Lenoir
*Scott Sarah, dom h 807 Canister
*Scott Turner, farmer h 614 Church
Scott Walter L, salesman Hudson-Belk Co rms 105½ S Wilming-
ton
Scott Walter O, grocer 231 Smithfield h 229 Smithfield
Scott Walter O Jr, painter h 229 Smithfield
Seroggs F A, salesman C P & L Co h 412 Fayetteville
Seroggs John W, pricer W H King Drug Co Inc h 621 W Jones
*Seruggs Phoebe, dom h 208 Cotton
Seruggs W Burney, chf clk h 624 W Jones
Seruggs W Robert, salesman Mitchell Printing Co h 118 New
Bern av
Seaboard Air Line Railway, gen offices 325 Halifax cor North,
G C Poole div frt agt, 234 Fayetteville R505, Murray Allen
dist counsel, Thomas L Creekmore claim agt, 239 Fayetteville
R709, supply dept Johnson cor West, J J Dughi storekpr, shops
Johnson cor West, T M Price mstr mech, ydmstr's office S A L
tracks nr Firwood av, L M Parmley gen ydmstr
Seaboard Air Line Railway Commissary, W Johnson cor West,
O R Robertson mgr
Seagle Perry E, State agt Ginn & Co, office 20 E Martin R717 h
127 New Bern av
Seagrove P Coy D, electn h 606 New Bern av
Seagroves Colon A, foreman h 6 S East
Seagroves R Johnson, police h 618 N Boylan av
Sears A L, clk N C Cotton Growers' Co-Operative Assn h 125
Woodburn rd

115 W. DAVIE STREET
Telephone 313

ROY M. CHIPLEY

FLAKE B. CHIPLEY

CHIPLEY MOTOR COMPANY

DISTRIBUTORS

Automotive Transportation

Packard



- *Sears Clement, lab h 1521 E Jones
 Sears George H, engnr h 617 Wills Forest av
 Sears Joseph H, real estate h 319 E Jones
 *Sears William, lab h 310 Idlewild av
 Seawell Asa H, train dispatcher h 800 N Boylan av
SEAWELL EDWARD C, deputy clk State Supreme Court—phone
 2300 h 556 E Hargett
 Seawell Joseph L, clk State Supreme Court h R F D, Wake Forest,
 N C
 Seawell Lloyd M, clk Robert G Lassiter & Co h Capital Apts
 Seawell M Pattie Miss, h 566 E Hargett
 Seawell Miriam C Miss, h 566 E Hargett
 Sebrell J Emmett Dr, mgr Prudential Ins Co of Am h 207 W
 Martin
 Sechrist James R, trav salesman h 121 N Salisbury
 Sedberry Robert C, mehst h 1203 Fillmore
 Self R Otis, clk State Corporation Commission h 1604 Seales
 Selfred Lillie Mrs, seamstress h Avent Ferry rd, Nazareth
 Seligson Annie wid Isaac (Seligson's), h 230 S Swain
 Seligson Charles, mgr Seligson's h 230 S Swain
 Seligson Herbert, salesman Seligson's h 230 S Swain
 Seligson Lester, student h 230 S Swain
 Seligson Stella Miss, see Equals' Style Shop h 230 S Swain
 Seligson Sylvia Miss, h 230 S Swain
 Seligson's (Mrs Annie Seligson), clothing 237 S Wilmington
 Sellers James C, mech dentist Raleigh Dental Laboratory h 504
 N Blount
SELMA BRICK CO, Capital Club Bldg 14 W Martin, George M
 Norwood Brick Co agts—phone 2544-W (see page 24)
 Selpman William R, chf clk h 214 Halifax
 Sendel Georges J, asst mgr M J Carroll & Son h 318 W Jones
 Sensation Flour Co, whol grocers 313 W Martin, J S Siler mgr
 Senter Amanda wid J A, h 211 Woodburn rd
 Senter Broaddus, mehst h 33 Maywood av, Caraleigh
 Senter Cyrus T, salesman Thomas H Briggs & Sons h 211 Wood-
 burn rd
 Senter Edna wid G O, h Maywood av, Caraleigh
 Senter Frederick (Senter's Electric Shoe Shop), h 209 Wood-
 burn rd
 Senter Herman, salesman Thomas H Briggs & Sons h 1811 W
 Park Drive
 Senter Herman Mrs, prin Caraleigh Mill School h 1811 W Park
 Drive
 Senter Stanley C, mgr Yarborough Hotel Cigar Stand h 211 Wood-
 burn rd
 Senter's Electric Shoe Shop (Frederick Senter), 104 E Hargett

OFFICE: 812-14 COMMERCIAL BANK BUILDING.

PHONE 2137.

PLANT: BRICKHAVEN

CHEROKEE BRICK COMPANY

J. D. TYNER

114-116 E. DAVIE

Phone 2118

**Expert Auto
Repairing**

CROSS & LINEHAN CO.

CLOTHIERS AND FURNISHERS

234-236 FAYETTEVILLE STREET AND 4 W. MARTIN

TUCKER BUILDING

468

(1922-23) HILL DIRECTORY COMPANY'S

Leads the World in Value and Sales. A Saver of Time and Money
RAWLS MOTOR CO.

Phone 463
Ford and Lincoln Sales and Service



- Separk Alice Miss, h 6 E Lenoir
Separk Charles A, city tax lister and justice of the peace h 6 E Lenoir
Separk Charles P, electn h 214 S Harrington
Separk Mary E Miss, h 6 E Lenoir
Separk Robert W, tinner h 6 E Lenoir
*Sessom Pattie, dom h 594 E Lenoir
Setze J W Jr, dist traffic mgr So Bell Tel & Tel Co h 108 S Dawson
*Seventh Day Adventist Church, S Person cor Cabarrus, Rev John Sories pastor
Sewell George E, trav salesman U S Tire Co h Bland Hotel
Seymore Hubert E, barber Masonic Temple Barber Shop h 117 S McDowell
Seymour Frank G, student h 712 W Peace
Seymour John B, motorman h 712 W Peace
Shadraeh Waverly B, foreman Station Garage h 110 S West
Shaffer Ruffin C, fireman h 503 N Dawson
*Shamley Abe, meats City Mkt h 1316 Tarboro rd
*Shamley Hattie, cook h 518 S Haywood
*Shamley Peter, h 518 S Haywood
Shaney Marcus, elk rms 515 Fayetteville
*Shank Thomas, lab h 814 Manly
Sarah Jesse, mill hd h 12 W Franklin
Sharp David S, dep colr U S int rev colr h 3141/2 S McDowell
Sharp John H, mill hd h 308 W Johnson
Sharp John T, farmer h 501 N Person
Sharp Verda Miss, nurse State Hospital
Shaw A Turner, atty at law 20 E Martin R713 h 524 Halifax
*Shaw Annie, laundress h 214 E Worth
Shaw Annie Miss, steno State Highway Commission h 320 E Edenton
*Shaw Blanche, waitress h 609 S Blount
Shaw Charles S, foreman So Ry Co h 116 W Edenton
Shaw Edna T Miss, h 5 S Person
Shaw H Earl, barber Masonic Temple Barber Shop h 14 W Cabarrus
*Shaw Hall, Shaw University, 754 S Wilmington
Shaw Harold J, stuednt h 116 W Edenton
Shaw Hazel A Mrs, h 1006 N Person
*Shaw Henrietta, cook h 6 Upeburch
Shaw Hubert C, ship elk Allen's Cut Rate Mkt h 411 S Salisbury
Shaw Hubert L, salesman Staudt's Bakery h 109 W Lane
Shaw Lewis E, mgr Hall & Co h 701 W Lenoir
Shaw Louise Miss, h 226 E Morgan
*Shaw Madison, lab h 214 E Worth
*Shaw Malissa, cook h 408 Smithfield

GEORGE M. NORWOOD

BRICK
COMPANY

Capital Club Building

Phone 2544-W

Merchants National Bank

OF RALEIGH, N. C.

Both Active and Savings
Accounts Solicited. 4% In-
terest Paid in Savings De-
partment.

Largest Bank in This Section

RALEIGH CITY DIRECTORY (1922-23)

469

Shaw Mary S Miss, steno State Corporation Commission h 5 S
Person
Shaw Minnie E Miss, h 5 S Person
Shaw Ray E, salesman Alderman & Co h 14 W Cabarrus
*Shaw Thelma, dom h 4 Lee
*Shaw Thomas, lab h 7 Upchurch
Shaw W Tolman, atty at law 303 S Blount R205
Shaw William J, clk h 410 Elm
Shay William W, h 117 Cox av
Shearin Martin L, engnr h 217 N Wilmington
Shears Helen Miss, h 119 1/2 S Wilmington
Shebeck Joe Miss, saleslady W T Grant Co h 14 Glenwood av
Sheets John A, agey supervisor Aetna Life Ins Co h 115 Wood-
burn rd
Sheets Ruth A Miss, h 115 Woodburn av
Sheids Emert P, mgr The Brotherhood Motor Development Co
Inc h 221 N Saunders
Shelby Minnie Mrs, bds 201 W Martin
Shellem George T, pressman N C Inspection & Rating Bureau h
323 W Davie
Shellhorse Lewis, tinner h 525 N Bloodworth
Shelor Warren S, right of way agt C P & L Co h 128 New Bern
av
Shelor Warren S Jr, student h 128 New Bern av
Shelton Elizabeth Miss, h 408 Green
*Shepard Arthur, farmer St Augustine's School
Shepard Paul P, engnr h 616 W Lane
*Shepherd Alice, student h Oberlin
*Shepherd Arthur, meatetr Julius Schwartz h Smith extd
*Shepherd Balaam, confr and grocer Oberlin rd h Oberlin
Shepherd Bettie wid J E, h 407 N Wilmington
Shepherd Building, 120 Fayetteville
*Shepherd Clara, clk B Shepherd h Oberlin
Shepherd Dorsey S, dispatcher h 410 Oakwood av
*Shepherd Edward, clk B Shepherd h Oberlin
Shepherd Elizabeth B wid J E, h 407 N Wilmington
*Shepherd Esther, cook h 5 Montague la
*Shepherd George, brakeman h 412 N Harrington
Shepherd J Leonard, chauffeur h 803 W Morgan
Shepherd James, student h 219 E North
*Shepherd Lonnie, porter h Oberlin rd nr Groveiand av
Shepherd Lydia Miss, h 219 E North
*Shepherd Nannie, dom h Oberlin
Shepherd Nettie Mrs, saleslady W T Grant Co h 323 Pace
Shepherd S Brown, atty at law 20 E Martin R703 and v-pres Raleigh
Roofing & Cornice Co Inc h 219 E North

C O C L E

POWELL & POWELL
INCORPORATED

BUILDING MATERIAL

**Rough and
Dressed Lumber**

OLDHAM & WORTH

INCORPORATED
RETAIL LUMBER YARD Phone No. 154
Corner West and Cabarrus Sts.

**Shingles and
Laths**



COLUMBIA GRAFONOLAS

AND ALL THE NEW RECORDS
JESSE FRENCH PIANO CO. Ramey Library Building
Raleigh, N. C. Phone 428
IRA F. RANDALL, Dist. Mgr.

470

(1922-23) HILL DIRECTORY COMPANY'S

R. L. DRESSER
313 TUCKER BUILDING
Phone 2559
HARDWOOD
CORK
EVERLASTIC TILE FLOORS

- *Shepherd Simeon, lab h Oberlin
- SHEPPARD B STREETER (S & Turner), h 310 E Edenton—**
phone Bell 1017-R
- *Sheppard Catherine, nurse St Agnes' Hospital
- *Sheppard Deborah, tchr h Oberlin rd
- *Sheppard James, janitor h Oberlin rd
- *Sheppard Richard, lab h Oberlin
- SHEPPARD & TURNER (B Streeter Sheppard, W David Turner),**
proprs The Wright Hotel 113-115 W Martin—phone 1816
- *Sherman Edward, lab h 1110 S Blount
- SHERMAN FRANKLIN, State Entomologist Agricultural Bldg h**
809 Glenwood av—phone 997-J
- Sherman Franklin Jr, carp h 809 Glenwood av
- *Sherman Pennie, laundress h 551 E Edenton
- *Sherman William, waiter h 220 Fowler
- Sherrell L Roscoe, auto mech Nash Motor Service Co h 517 S
Salisbury
- *Sherrill Josephine, cook h 821 S West
- Sherrill Margaret, wid R G, h 1135 New Bern av
- Sherrell Roseoe, auto mech bds 517 S Salisbury
- Sherron Albert T, meh opr bds 910 Belmont
- Sherron Charles, attdt State Hospital
- Sherron Emmett B, fireman R F D 412 S Salisbury
- Sherron Z Clem, carp h Avent Ferry rd, Nazareth
- Sherwood Claudius A, h 213 S McDowell
- Sherwood Frank W, elk H S Storr Co h 709 S Boylan av
- SHERWOOD JOHN M, asst cashr Commercial Natl Bank h 122**
S Harrington—phone Bell 343-J
- Sherwood Katherine Miss, steno State Division of Markets h 122 S
Harrington
- Sherwood Mary B Mrs, prin Wiley School h 214 E Morgan
- Sherwood Mary H Miss, h 213 S McDowell
- Sherwood William H, h 213 S McDowell
- Shinkel Charles, concrete h 327 E Edenton
- Shipman Josephine Miss, h 115 Forest rd
- SHIPMAN MITCHELL L, State Comr of Labor and Printing and**
director of State and Federal Free Employment Service h 115
Forest rd—phone 1065-Y
- Shipman William F, student h 115 Forest rd
- Shipp Mary P Miss, elk U S int rev colr h 330 Hillsboro
- Shirey Edgar A, bkkpr Raleigh Banking & Trust Co h 123 E
Morgan
- Shirley Lewis A, trav salesman h 111 N Boylan av
- Shoemaker Ada J Miss, steno Cothran & McKimmon Motor Co
bds 532 N Wilmington
- Shoffner James E, mgr h 118 N Wilmington

ALLISON & BETTS, Real Estate & Insurance

107 FAYETTEVILLE STREET. PHONE 1362
Bonds and Casualty Lines. Automobile Insurance

Pine State Creamery Co., Inc.

DAIRY PRODUCTS

PASTEURIZED MILK, CREAM, BUTTER AND CHEESE

PHONE BELL 421

116-118 S. SALISBURY

RALEIGH CITY DIRECTORY (1922-23)

471

Sholes Flora Miss, h White Oak rd, Bloomsbury
Sholes Roy E, supt h White Oak rd, Bloomsbury
SHORE CLARENCE A DR, director State Laboratory of Hygiene
h Whittaker's Mill rd nr Fairview rd—phone Bell 790-J
*Shore Ivory, lab h 414 W Edenton
Shore M Luther, propr North Side Drug Store h 115 Polk
Shore Mary L Miss, h 115 Polk
Short Howard, student rms 558 E Hargett
*Short Jennie, laundress h 420 S Haywood
Short Osear H, boilermkr h 709 W Peace
Shotwell Mary G Miss, bureau Child Welfare h 214 New Bern av
*Shropshire William, fireman h 717 W Johnson
Shu-Fixery, shoemkrs 12 E Hargett, James R Kee propr
Shuffler Ina Miss, nurse State Hospital
Shuffler Pansy Miss, nurse State Hospital
Shuffler R E, foreman State Hospital
Shuffler Roby P, plumber State Hospital h 113 W Cabarrus
Shumaker Gorrell, specialist State Division of Markets h White
Oak Drive, Bloomsbury
Shumaker Ross E, tehr rms 1508 Hillsboro rd
Shunk Ivan V D Mrs, tehr Centennial School
Sidbury Violetta Miss, bkkpr Walk-Over Boot Shop h 403 W
Hargett
Siddell Henry A (Siddell Studio), h 322 W Morgan
Siddell Studio (H A Siddell), 126 1/2 Fayetteville
Sikes Jack F, electn Walker Electric Co h Koonce Hotel
Siler John H, elk Sensation Flour Co h 416 S Boylan av
Siler Joseph S, mgr Sensation Flour Co h 203 Forest rd
Siler Mary B Miss, h 416 S Boylan av
*Sills David, lab h 220 Idlewild av
Silver Joseph, grocer 412 S McDowell
Silver Moon (Charles Lattes, Harris Monos), restaurant 9 Ex-
change Pl
Silver Simon, huckster h 408 E Martin
Simmons Archie, weaver h 66 (1135) N Blount extd
*Simmons Calvin, chauffeur h 203 Pugh
*Simmons Frances, dom h 710 S West
Simmons Inez Miss, h 411 E Hargett
Simmons Joseph S, mgr James H Farley h 112 Fayetteville
Simmons P H, flagman rms 414 N Wilmington
*Simms Clarence, lab h New Bern av rd
Simms Clarence M, flagman h 16 S Swain
*Simms Dora, dom h New Bern av rd
*Simms Edward, fireman h 308 N Tarboro
*Simms Ethel, dom h 308 N Tarboro
Simms Mary F wid A M, b 1104 N Person

RALEIGH'S SHOPPING CENTRE
Boylan Pearce Company
Phone 155. Private Branch Exchange
**Rugs, Draperies,
and Carpets**

IDENTIFY YOURSELF RENT A NEW FORD and Drive It Yourself
SORRELL'S GARAGE

400 S. SALISBURY STREET

RALEIGH, N. C.

HORNADAY & FAUCETTE

117 WEST MARTIN STREET

WE WRITE EVERY KNOWN INSURANCE

PHONE 1464

472

(1922-23) HILL DIRECTORY COMPANY'S

Harley-Davidson Motorcycles
Sidecars, Parcelcars

BOB UPCHURCH
320 South Blount Street
Phone Bell 1236

SIMMS ROBERT N, atty at law Tucker Bldg 234 Fayetteville R208-209—phone 216 and pres The Raleigh Chamber of Commerce h 1104 N Person—phone Bell 519

*Simms William, lab New Bern av rd
Simon Mary wid John, h 305 W Cabarrus
Simon Nathan, clk Kline & Lazarus h 607 E Lane
Simens Annie wid H C, h 119 Firwood av
Simons Everett, mehst h 27 S Swain
Simons Frederiek G, driver h 27 S Swain
Simons L Haywood, foreman h 27 S Swain
Simpkins Garage (I W Simpson), auto reprs 126 E Morgan
Simpkins Isaac W (Simpson's Garage), h 128 E Morgan
Simpkins Thomas M, bkkpr h 724 N Blount
Simpkins William A, v-pres Wake County Cotton Seed Co h Wake Forest rd

Simpson Frank B, architect 220½ Fayetteville h 110 E Lane
Simpson James D, credit mgr W H King Drug Co Inc h 308 E Jones

Simpson John A Dr, musical director State School for the Blind and the Deaf h 211 W Jones

Simpson Katie Miss, laundress State Hospital

Simpson Mamie Miss, wrapper Capudine Chemical Co bds 539 E Martin

*Simpson Richard, lab h 1308 Oakwood av

Simpson Shafter, carp h 407 S Blount

Sims David W, gen supt N C Sunday School Assn h 112 Harrison av

*Sims Edward, lab h 718 Tucker

*Sims Fannie J, tchr Oberlin School h Oberlin rd

*Sims John, lab h 934 E Davie

*Simulton Elizabeth, nurse St Agnes' Hospital

Sinethurst Frank, city editor News & Observer h 315 W Lane

Singer Sewing Machine Co, 417 Fayetteville, W F Ragland mgr

*Single Charles, emp city h 17 W Hayti al

Singleton Catherine E Miss, h 1221 Pierce

Singleton John E, ticket agt Union Station h Garner rd

Singleton Lester V, flagman h 1221 Pierce

Singleton M Robinson, msgr h 1221 Pierce

Singelton Mary E Miss, h 1221 Pierce

Singleton Walter R, brakeman h 1221 Pierce

Singleton William H, ydmstr h 1221 Pierce

Sink Eva L Miss, tchr Murphey School

Sinodis Cornelius N, clk h 1131½ S Wilmington

Sinter Plenty L, clk Saunders Street Pharmacy h co

Skinner Cary B, mill hd h Maywood av, Caraleigh

Skinner Isabel Miss, clk Secretary of State h 108 E North

COTHRAN & McKIMMON MOTOR COMPANY

10-18 E. Davie

Phone 2214

RALEIGH, N. C.

E. G. COTHRAN **STUDEBAKER SALES AND SERVICE** W. S. McKIMMON

JAMES E. THIEM, Everything for the Office

Bell Phone 135

STATIONERY—SPORTING GOODS

125 FAYETTEVILLE STREET

RALEIGH CITY DIRECTORY (1922-23)

473

Phone 74

- Skinner J Lee, v-pres Raleigh Ins & Realty Co h Augusta, Ga
 *Skinner Virginia, cook h 219 S Harrington
 Skleris James, propr Busy Bee Restaurant h 108 S West
SLAUGHTER CULVERT COMPANY, "Genuine Open Hearth Iron" (99.875% pure iron copper alloy), culverts Masonic Temple Bldg 135 Fayetteville R300-301, J H Slaughter pres, R H Slaughter sec-treas—phone 2424 (see page 30)
SLAUGHTER JOSHUA H, pres Slaughter Culvert Co h 523 N Bloodworth
SLAUGHTER ROBERT H, sec-treas Slaughter Culvert Co h 525 N Bloodworth
 Slaunwhite O L, civ engr h 119 E Edenton
 *Sledge Austin, butcher h 602 S McDowell
 *Sledge Charles, meatctr E G Richardson h 509 S Smith
 Sledge Frank, mill opr h 71 (1145) N Blount extd
 *Sledge Madie, dom h 717 S Dawson
 *Sledge Mary, dom h 717 S Dawson
 *Sledge Roberta, tchr h 510 W Johnson
 *Sledge William, driver h 510 W Johnson
 Sloan Claude C, training asst U S Veterans' Bureau Allen Bldg (4th flr)
 Sloan John, carp rms 212 S Blount
 Sloan John L, carp h 109 Firwood av
 Sloan Rosa Miss, h 127 S Dawson
 Sloan Victoria Mrs, h 127 S Dawson
 *Slocum Bernard, cook h Oberlin
 *Slocum Bernard Jr, porter h Oberlin
 Sloeumb Andrew J, bkkpr rms Y M C A
 *Small Charles, barber h 627 Church
 Small Clara Miss, nurse State Hospital
 *Small Nancy, h 112 W Peace
 *Small Nellie, dom h 627 Church
 Small Samuel H, loom fixer h 808 Harp
 Small V R, asst phys State Hospital
 Smart J Beacher, student h 5 King's al
 Smart Rena Miss, h 514 N Dawson
 Smaw Annie E Miss, h 515 N Person
 Smaw Louise A Miss, tchr Murphey School h 515 N Person
 Smaw Lula H wid F A, h 515 N Person
 Smaw Thomas F, cashr Natl Biscuit Co h 515 N Person
 Smedes Henrietta R wid Bennett, h 202 Groveland av
 Smethurst William S, draftsman J A Salter h 104 N McDowell
 Smiley Charles D, carp h 525 N Dawson
 Smith A Thomas, transfer h 512 W Johnson
 *Smith Adam, lab h 112 N West
 Smith Addie E Mrs, steno News & Observer h 104 N McDowell

UNEXCELLED SERVICE CITY LAUNDRY "SEND IT TO THE LAUNDRY"

115½ WEST MARTIN

The Raleigh Savings Bank & Trust Co.

Acts as Executor, Trustee or Agent.

Safe Deposit Boxes for Rent

Wachovia Bank and Trust Company

WINSTON-SALEM, ASHEVILLE, HIGH POINT, SALISBURY, RALEIGH
NORTH CAROLINA

For Every Financial Need: Commercial Banking, Trust, Savings, Safe Deposit, Investment

474

(1922-23) HILL DIRECTORY COMPANY'S

SANITARY LAUNDRY } **Launderers, Cleaners**
} **and Dyers**
} **BOTH PHONES 391**
} **411-413 SOUTH McDOWELL**

- *Smith Agnes, dom h 7 Stronach's al
- Smith Alma Miss, nurse State Hospital
- Smith Andrew F, clk Saunders Street Pharmacy h 613 W North
- *Smith Annie, cook h 1308 Hawkins Row
- *Smith Augustus, helper h 202 Pugh
- Smith Belle Miss, saleslady Gilmer's Inc h 538 E Jones
- *Smith Benjamin, lab h 752 $\frac{1}{2}$ Fayetteville
- *Smith Bert, driver h 311 S Haywood
- Smith Bertha E Miss, trained nurse 205 Chamberlain
- *Smith Bessie, dom h 217 Bledsoe av
- *Smith Blanche, dressmkr h 220 Idlewild av
- Smith Bryant A, condr h 2031 Hillsboro rd
- Smith C S, dairyman State Hospital
- *Smith Carrie, dressmkr h 1110 E Lane
- Smith Carrie Miss, bds 20 Firwood av
- *Smith Chaney, cook 227 Forest rd
- *Smith Charles, carp h 709 E Jones
- *Smith Charles, porter h 747 Fayetteville
- Smith Charles C, clk h 532 N Wilmington
- Smith Charles C Jr, condr rms 216 Pace
- Smith Charles L, pres Edwards & Broughton Printing Co h 529
N Wilmington
- Smith Charles T, chauffeur h 890 N Salisbury
- Smith Chesley S, grocer 127 N Salisbury h 11 W Jones
- Smith Clarence, condr rms 710 W Jones
- Smith Clarence W, mill opr h 55 (1113) N Blount extd
- *Smith Claude, butler h Avent Ferry rd, Nazareth
- *Smith Claude, lab h 1308 Hawkins Row
- Smith Clifford F, grocer h 508 W Morgan
- Smith Clyde S, clk Wake Shoe Store h Garner rd
- *Smith Cora, dom h 21 W Hayti al
- Smith Cornelia Miss, h 220 S Tarboro
- Smith Daisy M Miss, h 809 New Bern av
- *Smith Daniel, lab h 836 Manly
- Smith David, asst dairyman State Hospital
- Smith Dewey J, car repr h 224 N Saunders
- Smith DeWitt B, pharmacist Wake Drug Store h 930 S Blount
- Smith Dixie M Mrs, dep colr U S int rev colr h 105 E Edenton
- *Smith Dora, laundress h 211 Camden
- Smith E Carver, salesman Taylor Buick Co h 809 New Bern av
- Smith E Chambers, h 434 Halifax
- Smith E Chambers Jr, civ engnr h 434 Halifax
- Smith E Gertrude Miss, h 503 Devereaux
- Smith Early B, capt R F D h 110 W Morgan
- Smith Edgar B, auto mech Franklin Auto Sales Co h 1210 Fill-
more

CAMPBELL-WARNER CO. } **Monuments**
} **Iron Fencing**
} **Building Stone**
210-12 SOUTH WEST STREET. PHONE No. 1131

WYATT-BURRUSS FUEL CO.

Successors to WYATT-SMITH FUEL COMPANY
WHOLESALE AND RETAIL

COAL, COKE AND WOOD

Bell Phone, 2142; Raleigh Phone, 180

220 S. SALISBURY

RALEIGH CITY DIRECTORY (1922-23)

475

Smith Edmond R, clk N C Cotton Growers' Co-Operative Assn h
112 N McDowell

Smith Edna J Miss, h 508 W Morgan

*Smith Edward, auto mech h 1104 S Person

*Smith Edward, carp h 1417 E Jones

*Smith Edward, lab h 12 Parham's al

*Smith Edward D, h 325 S Bloodworth

Smith Edward J, h 508 W Morgan

Smith Edwin, clk Coke Cigar Store h Hillsboro rd

*Smith Elizabeth, waitress h 134½ S Wilmington

*Smith Ella, cook h 10 S State

Smith Ellen Miss, h 217 N East

*Smith Elsie, maid h 10 S State

Smith Emma H, Mrs, saleslady The Royal Shop h 122 N Boylan
av

*Smith Estelle, laundress h 7 Stronach's al

Smith Ethel Miss, bkkpr Keystone Tire Sales Co h 613 W North

*Smith Etta, laundress h 200 Bledsoe av

Smith Eugene H, painter h 811 Belmont

*Smith Evelyn, dom h 1308 Hawkins Row

Smith Everett L, dentist 120 Fayetteville R204 h 515 Hillsboro

Smith Fannie W Mrs, propr The Elms h 213 Hillsboro

Smith Farmer S, police h 608 New Bern av

Smith Florence Miss, saleslady W T Grant Co h 1003 W Lenoir

*Smith Floyd, lab h 122 W South

Smith Frances G wid S T, h 515 Hillsboro

Smith Frank, mehst h 613 W North

Smith Frank, mill hd h 46 Maywood av, Caraleigh

*Smith Frank R, plstr h 829 E Martin

*Smith George, fireman h 503 Tuckey

Smith George H, trav salesman h 1709 Hillsboro

Smith George M, carp h 703 E Jones

*Smith Gertrude, cook h 22 Hunter

Smith Gladys L Miss, h 890 N Salisbury

Smith Gordon Major, asst State adjutant-general and U S prop-
erty and disbursing officer h 3 E North

Smith Grace Miss, nurse Mary Elizabeth Hospital

*Smith Grant, bricklyr h Oberlin rd

Smith Grocery Co (W E Smith), 121 W Johnson

Smith Guy M, asst mgr S A L R R Commissary h 624 W Jones

*Smith Hamden S, supreme grand sec-treas I O of G S and D of S
h 2d av nr Oberlin rd

*Smith Hamden S Jr, lab h 2d av nr Oberlin rd

*Smith Harriet, dom h 535 E Lenoir

Smith Hattie wid W D, h 930 S Blount

Smith Helen E wid C R, music tehr 112 N McDowell

DURHAM LIFE INSURANCE CO. Life, Health, Accident
RALEIGH, N. C. "We Protect the Family" A Policy for Every Member of the Family

JORDAN

MOTOR CARS

Allen-Marshall Motor Co., Inc.

DISTRIBUTORS

414 S. Salisbury Street

Phone 2595

BRAGG HARDWARE CO. } WHOLESALE and RETAIL

128 EAST MARTIN

PHONE 304

476

(1922-23) HILL DIRECTORY COMPANY'S

Leads the World in Value and Sales.
RAWLS MOTOR CO.
A Saver of Time and Money
 Phone 463
 Ford and Lincoln Sales and Service



- *Smith Henry, fireman h 623 W Lenoir
- Smith Henry, painter h 224 W Cabarrus
- Smith Henry L, soft drinks 416 S Wilmington rms 422 S Wilmington
- Smith Hettie Miss, h 512 W Johnson
- *Smith Horace, bus boy Yarborough Hotel h 134 S Wilmington
- *Smith Howard, porter h 1312 Oakwood av
- Smith Howell L, see Edwards & Broughton Printing Co h 529 N Wilmington
- Smith Ida M Miss, saleslady Boylan-Pearce Co h 508 W Morgan
- Smith Irma T Miss, steno S G Gardner & Co h 407 Boylan av
- Smith J D, driver Pine State Creamery Co Inc rms 16 W Hargett
- Smith J O, pipeftr h 117 S West
- *Smith J Robert, lab h 211 Camden
- Smith J Warren, tchr High School
- *Smith James, delivery man h 715 S Saunders
- *Smith James, janitor h Oberlin
- *Smith James, lab h 22 Hayti al
- *Smith James, lab h 100 N East
- *Smith James, h 623 W Lenoir
- Smith James A, grocer 826 Fayetteville
- Smith James L, clk Catholic Orphanage
- Smith Jane M Miss, h 9 E South
- *Smith Jennie, dom h 611 S East
- Smith Jennie C Miss, h 409 N East
- Smith Jennings W, brakeman rms 710 W Jones
- Smith John, mill opr h 71 (1145) N Blount extd
- *Smith John, tailor h 408 E South
- *Smith John, h 10 N Pettigrew
- Smith John C, carp h 327 S Person
- Smith John W, watchman h 611 S Boylan av
- *Smith Joseph, fireman h 410 N Harrington
- Smith Joseph, flagman bds 116 S West
- Smith Joseph I, fish City Mkt h 440 Halifax
- *Smith Julia, dom h 416 S Blount
- Smith Julia M Miss, h 327 S Person
- Smith June J, yd condr h 104 W Jones
- Smith Junius W (Original Electric Shoe Shop), cashr So Ry Co h 319 W Davie
- *Smith Katie, nurse St Agnes' Hospital
- Smith Kebar B, h 324 E Hargett
- Smith Kenneth R, asst bacteriologist State Laboratory of Hygiene h 515 Hillsboro
- Smith Lawrence J, fruits 14-A E Hargett h 14 N East
- *Smith Lee, grocer 514 S Saunders h 524 W Lenoir
- *Smith Lee Jr, clk h 524 W Lenoir



Phone 364

COOPER MONUMENT CO.

MEMORIALS, GARDEN SEATS, PEDESTALS, IRON FENCE, VASES, SEATS
 219 WEST MARTIN STREET. Catalogue on Request

DERMOTT HEATING CO.

220 1/2 FAYETTEVILLE STREET

PHONE 379

HEATING
ENGINEERS and
CONTRACTORS

RALEIGH CITY DIRECTORY (1922-23)

477

- Smith Lenora V wid M J, h 503 Devereaux
 *Smith Leon, baker h 1027 S Person
 *Smith Leona, maid Yarborough Hotel h 301 Edenton
 *Smith Leonidas, helper h 517 S Blount
 Smith Leslie A, musician h 716 N Person
 Smith Lettie Miss, nurse State Hospital
 Smith Lillian G Miss, h 611 S Boylan av
 Smith Lillian M Miss, cashr Chamber of Commerce h 105 E Edenton
 Smith Lina M Mrs, h 207 W Davie
 *Smith Lottie laundress h 906 1/2 Mark
 Smith Louis M, farmer h New Bern av rd
 *Smith Louise, dom h 103 Cotton
 *Smith Louise, h 317 E Davie
 Smith Luby H, bkbnr Mitchell Printing Co h 705 1/2 Glenwood
 av
 Smith Lucy F wid J A, h 312 W Johnson
 Smith Lula Miss, steno N C Cotton Growers' Co-Operative Assn
 h 407 Boylan av
 Smith Lula R Mrs, h 617 Gaston
 Smith M C, mgr h 220 S Blount
 *Smith Madge, dom h 801 E Lane
 *Smith Maggie, laundress h 10 N Pettigrew
 Smith Major E, trav salesman h 220 N Bloodworth
 Smith Manie J Mrs, h 538 E Jones
 *Smith Margaret, dom h 220 Idlewild av
 *Smith Mark L, waiter h Oberlin rd
 Smith Marian II Miss, trained nurse 510 S Boylan av
 *Smith Marvin, lab h 1110 E Lane
 Smith Mary L Miss, tchr Meredith College
 Smith Mary L Miss, h 611 S Boylan av
 *Smith Mattie, dom h 213 Bledsoe av
 *Smith Maude, dom h 524 W Lenoir
 Smith Maude M Miss, h 606 W Morgan
 Smith Mavis J Miss (Reid & S), h 327 S Person
 Smith Meta Miss, asst matron State Hospital
 Smith Myrtle Miss, h 826 Fayetteville
 Smith Nannie Miss, rms 701 N Blount
 Smith Nannie E Miss, tchr Caraleigh Mill School h 214 New Bern
 av
 Smith Nellie C wid L C, h 716 N Person
 Smith Oliver, treas h 529 N Wilmington
 *Smith Ophelia, dom h 330 Battle
 Smith Oscar Y, h 312 W Johnson
 *Smith Patsy, laundress h 518 E Martin
 *Smith Paul, auto mech h 205 N State
 Smith Paul, clk h 826 Fayetteville

COAL

POWELL & POWELL

INCORPORATED

BUILDING MATERIAL

D. F. FORT, Jr.

Capital Club Building

Phone 192



NASH MOTOR SALES COMPANY

Distributors NASH MOTOR CARS AND TRUCKS
329 S. BLOUNT ST.

LAFAYETTE MOTOR CARS
Phone No. 2440

478

(1922-23) HILL DIRECTORY COMPANY'S

Contracting Painter
and Paper Hanger.
Paint Supplies

JOHN ASKEW

P. O. Box 189

Phone 2706-W

322 S. BLOUNT

SMITH PAUL F, atty at law Tucker Bldg 234 Fayetteville R509—
phone 2596 h 434 Halifax—phone 172

Smith Penick T, gen mgr Royall & Borden Furniture Co h 308 N
Person

Smith Pete, lab h 308 W North

Smith R Wilton (C C Motor Co), h 909 W Lenoir

Smith Richard E, cafe h Hillsboro rd, West Raleigh

*Smith Robert, carp h 200 Bledsoe av

Smith Robert, painter bds 811 Belmont

Smith Rom S, foreman h 113 W Cabarrus

Smith Roy B, trav representative h 606 W North

Smith Roy W, clk Carolina Cadillac Co h 515 Hillsboro

Smith S Iola Miss, h 212 St Mary's

*Smith Sadie, dom h 112 N West

Smith Sallie M wid C C, boarding house 532 N Wilmington

*Smith Samuel, helper h 503 Tucker

Smith Samuel N, asst auditor State Highway Commission h 805
W Cabarrus

Smith Samuel T, mgr Carolina Cadillac Co h 515 Hillsboro

*Smith Sarah, dom h 1027 S Person

Smith Sarah Miss, h 716 N Person

Smith Sarah wid Rufus, h 35 Maywood av, Caraleigh

*Smith Shelly, lab h 22 Hunter

Smith Sheridan, auto mech h 538 E Jones

*Smith Sherwood, student h 226 E Lenoir

Smith Sherwood S, batteryman Carolina Electric Appliance Co
h 538 E Jones

Smith Simon L, grocer 827 Fayetteville h 829 Fayetteville

*Smith Solomon E, presser h 611 S East

*Smith Solomon G, janitor h 611 S East

Smith Stanley G, engr h 407 N Saunders

*Smith Stella, cook h 113 W Peace

*Smith Susie, dom h 747 Fayetteville

*Smith Thomas, h 709 Briggs al

Smith Thomas B, stonectr Cooper Monument Co h 45 Dixie Trail

Smith Thomas L, atty The Am Agricultural Chemical Co h 132
Woodburn av

Smith Thomas L, clk Raleigh Cafe h 307 S Dawson

Smith Thomas M, lino opr News & Observer bds 219 S McDowell

Smith Titus M, carp h 224 E Martin

Smith Ursel Miss, saleslady Gilmer's Inc h 538 E Jones

Smith W Emory, colr James H Farley h 508 Fayetteville

Smith W F Transfer Co (Walter F Smith), 101 W Davie

Smith W Harry, salesman h 11 N West

Smith W Henry, gardener h 222 St Mary's

Smith W N Harrell II, civ engr h 434 Halifax

SAVE YOUR MONEY THE EASY WAY
THE RALEIGH BUILDING AND LOAN ASSOCIATION

OFFICE, 107 FAYETTEVILLE STREET

J. C. ALLISON, Secretary and Treasurer

R. S. BUSBEE, President
D. F. BETTS, Asst. Secretary and Treasurer

A. M. MAUPIN

ALL KINDS OF
INSURANCE AND
SURETY BONDS

Commercial Bank Bldg., R514

Phone 104

RALEIGH CITY DIRECTORY (1922-23)

479

Smith W W & Son (William W and William N H), ins agts 217 Fayetteville

Smith Walter F (W S S Transfer Co), 101 W Davie

Smith Walter G, supt h 306 New Bern av

*Smith Weldon, shoe repr 745½ S Blount h 535 E Lenoir

*Smith Wesley, fireman h 503 Tucker

*Smith William, chauffeur h 2d av nr Oberlin rd

Smith William, chauffeur h 426 N Person

*Smith William, hostler h 414 S McDowell

*Smith William, lab h 15 Montague la

*Smith William, track hd h 210 W North

Smith William A, coal and wood h 212 St Mary's

*Smith William A, lab h 10 S State

Smith William D, grocer 924 S Blount

Smith William E (Smith Grocery Co), h 308 N East

Smith William H, billetr h 890 N Salisbury

Smith William H, carp h 1119 E Martin

*Smith William H, lab h 22 Hayti al

Smith William H, meter reader C P & L Co h 118 S Person

Smith William J, carp h 308 W North

*Smith William M, lab h 14 N Tarboro

SMITH WILLIAM N, prin commercial dept King's Business College h 1003 W Lenoir—phone 1095-X

Smith William N H (W W S & Son), gen agt Natl Union Fire Ins Co h 418 Halifax

Smith William O, treas Edwards & Broughton Printing Co h 529 N Wilmington

Smith William P, piano tuner Bowles Music Co h Koonce Hotel

Smith William R, trav salesman h 510 S Boylan av

Smith William W (W W S & Son), h 3 E North

Smith William Y, clk h 418 Halifax

Smith Willis (S & Maxwell), h 210 W Edenton

*Smith Zaek H, fireman 747 Fayetteville

Smith Zelda Miss, nurse Mary Elizabeth Hospital

SMITH & MAXWELL (Willis Smith, Raymond L Maxwell), attys at law Citizens Natl Bank Bldg 239 Fayetteville R201-205—phone 637

Smith & Mereer Inc, whol opticians 330 Fayetteville, George G Leake mgr

Smitherman Eunice M Miss, office attdt F T Hoff h 122 N Salisbury

Smithwick J A Mrs, tchr Centennial School

Smithwick Samuel, painter T R Workman h 862 W Morgan

Snakenberg William W, tailor 210½ Fayetteville h 308 W Jones

Snakenburg Katie Miss, h 308 W Jones

*Snead Cleveland, fireman h 331 S East

Boylan Pearce Company

Phone 155. Private Branch Exchange

White Goods, Linens, Laces
and Embroideries

RALEIGH'S SHOPPING CENTRE

THOMAS H. BRIGGS & SONS
—THE BIG HARDWARE MEN—

Atlantic Life Insurance Company

GEO. D. RICHARDSON, President
 GEO. D. RICHARDSON, President and Agency Supervisor
 EDMUND STRUDWICK, President
 COMPANY, General Agents, Raleigh, N. C.
 B. A. MCKINNEY, Vice-President and Auditor
 C. I. GODWIN, Secretary-Treasurer

480

(1922-23) HILL DIRECTORY COMPANY'S

Auto Electric & Battery Co. "Exide"
 PHONE 647
 411 FAYETTEVILLE

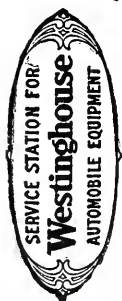

- *Snead Dollie, dom h 331 S East
- SNEAD JOHN B**, sec and gen bkkpr The Parker-Hunter Realty Co Inc h Bloomsbury
- *Snead Timothy, lab h 120 N Swain
- *Snead Emma, dom h 313 S Haywood
- *Snead Mary, laundress h 313 S Haywood
- *Snead Walter, lab h 411 E Davie
- Sneethurst Frank A, editor h 315 W Lane
- Sneethurst Martha F wid W A, h 315 W Lane
- Snell Russell P, bkkpr Darnell & Thomas Co Inc h 504 Devereaux
- *Snellings Claude, farmer h Oberlin rd
- *Snellings Curtis, farmer h Oberlin rd
- *Snellings Isaac, driver New Bern av rd nr Park
- *Snellings James, soft drinks 209 E Cabarrus
- Snellings Sallie Miss, h 222 S Tarboro
- Snellings Sephrona wid W N, h 327 Hillsboro
- Snipes Julia Miss, automatic opr W U Tel Co h 528 S Salisbury
- *Snipes Lula, laundress h 403 W South
- Snipes Percy D, mgr h 1004 Glenwood av
- Snipes V Bunnie, foreman h 709 N Salisbury
- Snow Annie L Miss, steno U S Dept of Justice h 620 Hillsboro
- *Snow Flake Beauty Parlor, 120 E Hargett, Jeannette Phillips propr
- Snow Grover, chauffeur The Texas Co h 323 S Person
- Snow Helen Miss, h 113 N Salisbury
- *Snow Julia, cook h 904 E Martin
- *Snow Lucy, laundress h 905 S Blount
- Snow Mary V wid J A, h 113 N Salisbury
- *Snow William, shoe polisher h 905 S Blount
- SNOW WILLIAM B**, atty at law Gilmer Bldg 221 Fayetteville R304—phone 657 h 709 W Morgan—phone 579
- Snyder Robert L, condr h 405 S Boylan av
- Soles Lee, carp bds 518 W North
- *Solomon Turner, plstr h 108 W Lenoir
- Solomon Felix S, tinner h 1106 Mark
- Solomon Henry E, driver h 1108 Mark
- Solomon James I, tinner h 1106 Mark
- Solomon John H, watchman h 1106 Mark
- Solomon John T, clk h 702 E Hargett
- Somers Charles H, asst field dep U S int rev colr h 528 Fayetteville
- *Somerville Park, clnr and presser 400 W South h 4 Holleman
- *Sorries John Rev, pastor Seventh Day Adventist Church h Charlotte, N C
- Sorrell Alma Miss, h 219 N East

J. F. WIGGS } **Auto Repairing and Accessories**
 414 Salisbury Phone 1436

- *Sorrell Bettie, dom h 223 E Cabarrus
SORRELL CHARLES L (Sorrell's Garage), 400-402 S Salisbury h Cary, N C—phone 19
 Sorrell Fannie A wid A M, h 219 N East
 Sorrell Horace J, clk So Ry Co h 219 N East
 Sorrell James G, carp h 409 W Cabarrus
 Sorrell L Ethel Miss, cashr Life Ins Co of Va h 15 W Jones
 *Sorrell Laura, laundress h 223 E Cabarrus
 Sorrell Lydia O Miss, clk P O h 219 N East
 Sorrell Norma A Miss, saleslady Boylan-Pearce Co h 613 Wills Forest av
 Sorrell Rosa V wid J A, h 613 Wills Forest av
 Sorrell Rufus F, mehst h 414 St Mary's
SORRELL'S GARAGE (Charles L Sorrell), identify yourself, rent a new "Ford" and drive it yourself 400-402 S Salisbury—phone 294 (see right bottom lines and page 24)
 *Sorrow Lula, laundress h 412 Lee
 *Sorrow Weldon, lab h 412 Lee
 Southeastern Demurrage & Storage Bureau, 220 S Salisbury, R M Albright dist mgr
SOUTHEASTERN EXPRESS CO, 222 S Harrington, W J Champion agt—phone 177
 *Southerland Vander, plstr h 713 S Saunders
 Southern Adjustment Bureau, ins adjusters 221 Fayetteville R309, John F Hoff mgr
SOUTHERN ALMANAC, Hill Directory Co Inc publishers Mutual Bldg 909 E Main R823, Richmond, Va
SOUTHERN BELL TELEPHONE & TELEGRAPH CO, 121 W Morgan, G C Cauthen dist mgr, H I Satterfield plant chf—phone Bell 9000
 Southern Coffee Co (Nicholas and Alexander Miras), 205 S Wilmington
 Southern Detective Agency, 14½ E Morgan, Robert L Lumsden chf and mgr
 Southern F Dolan, salesman C R Boone h 410 St Mary's
 Southern Insurance & Realty Co, 117 W Martin, Hornaday & Faucette successors
SOUTHERN LIFE & TRUST CO OF GREENSBORO, N C, 117 W Martin, Hornaday & Faucette agts—phone Bell 1464 (see left top lines and page 44)
 Southern Millinery Co, 303 S Bount, I H Morris mgr
 Southern Railway System, div frt agt, J H Andrews, 135 Fayetteville R410, frt depot W Davie nr Harrington, T C Bostick agt
SOUTHERN SCHOOL SUPPLY CO, school supplies 209-211 S McDowell, C J Parker pres-mgr—phone Bell 683

GOODWIN-SMITH FURNITURE CO.
124 EAST MARTIN STREET.
PHONE 516

The House That
Makes Homes Happy

Capital, Surplus and
Profits, \$500,000.00.



Resources,

\$5,000,000.00

Wachovia Bank and Trust Company

WINSTON-SALEM, ASHEVILLE, HIGH POINT, SALISBURY, RALEIGH
NORTH CAROLINA

For Every Financial Need: Commercial Banking, Trust, Savings, Safe Deposit, Investment

482

(1922-23) HILL DIRECTORY COMPANY'S

- Southern Storage Battery Co (T E Bell, G W Bacon), 20 E Davie
Southern Surety Co of Des Moines, 20 E Martin R401, McPherson
& Barnes State agts
Southgate Export Coal Co, 10 W Martin R205, W L Beasley sales
mgr
Southwick Sue K Miss, music tchr h 703 W South
Sowell Charles N, flagman h 124 N Bloodworth
Sowell James E, rdmstr h 124 N Bloodworth
Sowell Juanita Miss, h 124 N Bloodworth
Sowell Thomas B, fireman rms 427 N Salisbury
Sox Marshall J, floor polisher h 527 N East
Spann Annabelle Mrs, saleslady Boylan-Pearce Co h 1215 Hills-
boro
Spann Luta B Miss, clk U S int rev colr h 1215 Hillsboro
Sparrow Laura wid S P S, h 503 N Person
Speaks Nora Miss, nurse State Hospital
*Speaks Robert, lab h S Tarboro extd
*Spear Curtis, lab h 913 Fayetteville
Spears Cera, clk h 317 W Lenoir
*Spears Georgia, tchr St Augustine's School
Spears Junius J, mill opr h 911 Halifax
Spears Lucian C, watchman h 716 S Saunders
Spears Norman, mill hd h 911 Halifax
Spears Pauline Miss, h 911 Halifax
Spears Wiley O, clk h 317 W Lenoir
Spears Willis A, grocer h 317 W Lenoir
Spease Mamie L Miss, asst bacteriologist State Laboratory of
Hygiene bds 104 S West
Speed Edwin C, asst engr State Highway Commission h 809 New
Bern av
*Speed Joseph, driver h 709 1/2 E Martin
*Speed Willie, laundress h 604 Cannon
Speer Ellis, foreman News & Observer h 314 S Dawson
Speight Stephen, blksmith h 412 N Boylan av
*Spellar Mary, dom h 22 Railroad
Spence B Mayden, mill hd bds 10 (1120) N Wilmington extd
Spence Charles E, condr h 319 W Johnson
Spence Dorothy V Miss, tchr Murphey School
Spence Ernest T, clk Cameron Park Grocery h 904 St Mary's
Spence Herbert, driver h 220 W Lane
Spence James E, waiter h 515 W Peace
*Spence Laura, dom h 505 Cannon av
Spence Maggie K wid G M, h 309 E Morgan
Spence Neil A Jr, supt h Hillsboro nr Fair Grounds
Spence Oris P, driver h 516 W North

ELECTRAGISTS
HAVE THE NAME OF WALKER BACK
OF YOUR WIRING OR ELECTRICAL AP-
PLIANCES. IT IS A SATISFYING AND RE-
MEMBERED AFTER THE PRICE IS FOR-
GOTTEN.
WALKER ELECTRIC CO.
PHONE 1155
110 WEST MARTIN

115 W. DAVIE STREET
Telephone 313

ROY M. CHIPLEY

FLAKE B. CHIPLEY

CHIPLEY MOTOR COMPANY

DISTRIBUTORS

Automotive Transportation

Packard



OFFICE: 812-14 COMMERCIAL BANK BUILDING.
PHONE 2137.
PLANT: BRICKHAVEN
CHEROKEE BRICK COMPANY

SPENCE TALMAGE T, osteopathic physician Masonic Temple Bldg
135 Fayetteville R401—phone Bell 798 h 525 N Blount—phone
Bell 1510-J

Spencer Arthur H T, keyboard mono Mitchell Printing Co h 415 E
Hargett

Spencer Austin T, condr rms 218 N Harrington

Spencer Charles M, condr h 116 Polk

*Spencer Lizzie, dom h 216 W North

Spencer May A wid E N, h 11 W Cabarrus

*Spencer Samuel, lab h 216 W North

*Spencer Vammie, cook 706 Hillsboro

Spicer Margaret Miss, phone opr C P & L Co h County Home rd

Spiers Henry R, bkkpr Bragg Hdwe Co h 219 S Person

Spiers Roberta Miss, h 119 E Edenton

Spikes Bettie wid A L, h 908 Belmont

Spikes Edgar S, auto mech Central Motors Inc h 512 N Salisbury

Spikes Essie Miss, h 908 Belmont

*Spikes Frank, drayman h 20 Bragg

SPIKES JOSEPH S, wood dlr and grocer 406 W North h 404 W
North—phone Bell 820-R

*Spikes Mary, dom h 312 Fowler

*Spikes Thames, lab h 20 Bragg

SPINGLER A G MANUFACTURING OPTICIAN, 132 Fayetteville
—phone Bell 1196 (see back cover and page 43)

SPINGLER ALBERT G DR, optometrist 132 Fayetteville—phone
Bell 1196 h 1300 Glenwood av—phone Bell 1913-W (see back
cover and page 43)

Spingler Katherine A Miss, h 1300 Glenwood av

Spire Nora wid Isaac, h 555 E Davie

*Spivey Fannie, cook h 6 Cotton

Sprague John, student h 606 N Bount

Sprague Kate wid J F, h 606 N Blount

*Spratley Alexander, helper h 413 N State

Springle George W, clk Burgess & Joyner h 207 S Swain

Springs Connie C, mill opr h 59 (1121) N Blount extd

*Springs Della, dressmkr 615 W South

Springs Etta Miss, h 59 (1121) N Bount extd

Springs Kate S wid T M, h 59 (1121) N Bount extd

Springs Rena Miss, h 59 (1121) N Bount extd

Sprinkle C E, attdt State Hospital

*Spruell John, lab h 120 Smithfield

*Spruell Mary, laundress h 120 Smithfield

Spruill Coydon P, steno Thomas H Briggs & Sons h 511 E Jones

Spruill Coydon P Jr, student h 511 E Jones

Spruill James H, dep State comr of rev h 408 Hillsboro

Spruill Mary J Miss, tchr High School

J. D. TYNER Expert Auto
114-116 E. DAVIE Phone 2118 Repairing

CROSS & LINEHAN CO.

CLOTHIERS AND FURNISHERS

234-236 FAYETTEVILLE STREET AND 4 W. MARTIN

TUCKER BUILDING

484

(1922-23) HILL DIRECTORY COMPANY'S

Leads the World in Value and Sales.
RAWLS MOTOR CO.
A Saver of Time and Money

Phone 463

Ford and Lincoln Sales and Service



- Spruill Wilbur C, training asst U S Veterans' Bureau h 114 E Park Drive
- *Srohman Estelle, dom h 563 E Cabarrus
- Srygley Hubbard F, prin Raleigh High School h 421 N Blount
- Stacy Walter P Hon, associate justice State Supreme Court h Wilmington, N C
- Stafford Mary J wid Gershon, h 12 Enterprise
- Stafford Talmadge H, alumni sec h 12 Enterprise
- *Stafford Warren S, porter h 204 Pugh
- Staley Elizabeth Miss, trained nurse 413 N Wilmington
- Stallings Charles H, gateman h 310 W Cabarrus
- Stallings Edward L, supt Am Natl Ins Co h 309 E Martin
- *Stallings Elizabeth, h 703 S Saunders
- Stallings George R, county inspr health dept h 435 Cutler
- Stallings John A, draftsman State Highway Commission h 1000 W Cabarrus
- Stallings Joseph U, clk E C Jones h 612 E Hargett
- Stallings Kenneth L, student h 309 E Martin
- Stallings Mary J Miss, mech opr N C Cotton Growers' Co-Operative Assn h 411 W Hargett
- Stallings Onnie D, teller Mechanics Savings Bank rms Y M C A
- Stallings Velma L Miss, auditing dept C P & L Co h 309 E Martin
- Staivey Louise Miss, tchr Thompson School h 538 N Blount
- Stamps Bettie W wid E R, h 317 Oakwood av
- Stanback J Franklin, h 309 Hillsboro
- Stanback Jefferson, h 309 Hillsboro
- *Stancell Louise, cook h 705 E Lenoir
- *Stancell Louise M, dom h 705 E Lenoir
- *Stancell Paul, helper h 705 E Lenoir
- *Stancell Ruth, dom h 705 E Lenoir
- Stancell William W, phys 234 Fayetteville R402 h 120 Park av
- Stancill James W, trav salesman George Marsh Co Inc h Clayton, N C
- Standard Accident Ins Co of Detroit, 20 E Martin R401, McPherson & Barnes State agts
- *Standard Life Ins Co of Atlanta, Ga, 125 E Hargett R2, L E Graves supt
- Standard Motor Co (William S Murchison), Pullen cor Blake
- Standard Oil Co, 329 N Harrington, M E Martin agt
- Stanfield A Clephus, tchr King's Business College h Liberty Hts
- *Stanford Eli, h Nazareth
- *Stanford John, carpetlyr h Avent Ferry rd, Nazareth
- *Stanford Ned, lab h 721 Manly
- Stanford William, tchr The Methodist Orphanage
- Stanley Benjamin W, lab h 728 S Haywood
- Stanley D M Mrs, saleslady Gilmer's Inc h 115 S Harrington

GEORGE M. NORWOOD
BRICK
COMPANY

CAPITAL CLUB BUILDING
Phone 2544-W

GEORGE M. NORWOOD
BRICK
COMPANY

Merchants National Bank

OF RALEIGH, N. C.

Both Active and Savings
Accounts Solicited. 4% In-
terest Paid in Savings De-
partment.

Largest Bank in This Section

RALEIGH CITY DIRECTORY (1922-23)

485

- *Stanley Edward, lab h 212½ Idlewild av
- *Stanley Francis, cook h 212½ Idlewild av
- *Stanley Hester, laundress h 212½ Idlewild av
- *Stanley Jefferson, box pkr h Oberlin
- *Stanley Jefferson, restaurant h 213 Seawell av
- *Stanley Laura (Idlewild Cafe), h 210 Seawell av
- *Stanley Marie, laundress h 535 E Edenton
- *Stanley Martha, laundress h 117 N Swain
- Stanley Myrtle Miss, steno Interstate Motor Equipment Co h 506 S Salisbury
- Stansel Mattie Miss, dining room supervisor Peace Institute
- Stanton Homer L, supervisor h 6 Oberlin rd
- Stanton Jean Miss, steno Dillon Supply Co
- *Stanton Marie, cook h 212½ Idlewild av
- Stapleford Clay C, see-treas Garage Equipment Co h 19 E Lenoir
- Staples Dudley Mrs, bkkpr Job P Wright & Sons Co h 208 W Edenton
- *Star Cafe, 209 S Wilmington, Michael Thevis propr
- Starbuck Dale, see-treas Carolina Chero-Cola Bottling Co h 302 E Park Drive
- Starbuck Mabel J Mrs, v-pres Carolina Chero-Cola Bottling Co h 302 E Park Drive
- *Starns James, lab h 507 Railroad av
- State Capitol (see North Carolina State Capital)
- State College Station Post Office, 1904 Hillsboro, Miss Lula Parker supt
- STATE DISTRIBUTORS CORP**, whol flour, feed and groceries 402 W Cabarrus, C P Dickson pres—phone 70
- State Hall of History and Museum, New Administration Bldg, Frederick A Olds colr
- STATE LABORATORY OF HYGIENE**, Jefferson nr Glenwood av, Dr Clarence A Shore director—phone 2300
- State Library (see North Carolina State Library)
- STATE LIFE INSURANCE CO OF INDIANAPOLIS**, Tucker Bldg 234 Fayetteville R309, Joseph D Boushall gen agt—phone Bell 30
- STATE OFFICIALS AND OFFICES** (see North Carolina State Officials and Offices)
- State School for the Blind and the Deaf, Jones cor McDowell, G E Lineberry supt, colored dept 605 S Bloodworth, A B Johnson prin
- Staten Leroy, fireman rms 504 N Wilmington
- Stathacos James (California Fruit Store), h 111 Fayetteville
- Stathacos Peter, clk California Fruit Store h 111 Fayetteville
- Station Garage (John E Stone), 109 W Hargett
- *Staton Amanda laundress h 523 Hick's al

COLE
POWELL & POWELL
 INCORPORATED
MATERIAL
BUILDING

Rough and Dressed Lumber

OLDHAM & WORTH

INCORPORATED
 RETAIL LUMBER YARD Phone No. 154
 Corner West and Cabarrus Sts.

Shingles and Laths

486

(1922-23) HILL DIRECTORY COMPANY'S

**HARDWOOD
CORK
EVERLASTIC TILE FLOORS**
R. L. DRESSER
313 TUCKER BUILDING Phone 2559

- *Staton John, fireman h 513 Railroad av
- *Staton Lela, laundress h 523 Hick's al
- Staudt Frederiek G (Staudt's Bakery), h 1201 Hillsboro
- Staudt Frederiek W (Staudt's Bakery), h 1203 Hillsboro
- Staudt Jane H Miss, h 1201 Hillsboro
- Staudt Nellie P Mrs, music tehr 1203 Hillsboro
- STAUDT'S BAKERY (Frederick G and Frederick W Staudt), 1201 Hillsboro—phone Bell 563**
- Staunton David J, engrnr rms 15 W Johnson
- *Steadman Minnetta, nurse St Agnes' Hospital
- Stearns Cecil L (Stearns Engraving Co), and bkkpr State Highway Commission h 610 E Franklin
- Stearns Elick C (Stearns Engraving Co), h 509 E Franklin
- Stearns Engraving Co (Elick C and Cecil L Stearns), 121½ S Salisbury
- Stearns Francie A wid E H, h 509 E Franklin
- Stearns Grace M Miss, h 509 E Franklin
- Stearns Pauline B Miss, h 509 E Franklin
- *Steele Frank, lab h 112 Smithfield
- Steele George W, engrnr h 211 N Boylan av
- Steele R L, acct rms Y M C A
- Steele Walter L, dep State eomr of rev rms 435 Halifax
- Steffan Harry, organist h 309 S Person
- Stein Dixie Miss, saleslady Boylan-Pearce Co h 215 N East
- Stein Ernest R, chf inspr Burroughs Adding Maehine Co h 1010 W Cabarrus
- Stein Nellie Miss, h 215 N East
- STEINMETZ HENRY, florist 805 Halifax nr Peace Institute—phones Bell 113, Raleigh 3043 (see page 33)**
- Steinmetz Martha H Miss, h 805 Halifax
- Stell Alexander B, mill opr h 20 (1115) Harp
- Stell Alphonso, weaver h 20 (1115) Harp
- Stell Elizabeth Miss, steno State Dept of Publie Instruction h 208 E Morgan
- Stell J Speneer, atty at law 20 E Martin R803 h 208 E Morgan
- Stell John P, county dep sheriff h 208 E Morgan
- Stell Ohara C, h 303 S Bloodworth
- Stell Robert, chf gate kpr N C State Prison
- Stell Samuel H, mill opr h 8 (1124) N Wilmington
- Stell T S, helper State Hospital
- Stell Thomas M, condh h 528 N Person
- Stell William O, grocer 708½ E Hargett h 224 S Swain
- Stephens Alma D Miss, elk N C Cotton Growers' Co-Operative Assn h 15 S Blount
- Stephens Amanda Miss, saleslady Efrd's Dept Store bds 309 W. Martin

ALLISON & BETTS, Real Estate & Insurance

107 FAYETTEVILLE STREET.

PHONE 1362

Bonds and Casualty Lines.

Automobile Insurance

BUTTERCUP ICE CREAM

PINE STATE CREAMERY CO., Inc.

PHONE BELL 421

116-118 S. SALISBURY

RALEIGH CITY DIRECTORY (1922-23)

487

RALEIGH'S SHOPPING CENTRE
Boylan Pearce Company
Phone 155. Private Branch Exchange
Ladies' Ready-to-Wear

- Stephens Amie A wid J M, h 613 Gaston
- Stephens C Devon, car opr h 518 W North
- Stephens Cornelia Mrs, h 411 W Hargett
- Stephens Ernest, chauffeur h 315 S Dawson
- Stephens Floy Miss, h 411 W Hargett
- Stephens Harry H (Royal Cafe), h 229 S Wilmington
- Stephens J Edward, driver h 524 E Peace
- Stephens J Fletcher, auto mech h 611 Gaston
- Stephens Joseph E, solr Capital City Laundry h 524 Peace
- Stephens Thomas A, grocer 204-206 S West
- Stephens Thomas A, salesman Merchants Wholesale Co h Apex,
N C
- Stephenson A C. attdt State Hospital
- *Stephenson Ada, laundress h 606 Cannon
- Stephenson Allen D elk Allen's Cut Rate Mkt h 307 Saunders
- Stephenson C Irene Miss, h 505 Tilden
- Stephenson Catherine H Miss, h 505 Tilden
- Stephenson Charles C, helper h 722 S Saunders
- Stephenson Charles E, elk Samson Berwanger h 505 Tilden
- Stephenson Charles H, variety store 214 S Wilmington h 1410 Hills-
boro rd
- Stephenson Charles H Jr, student h 1410 Hillsboro rd
- *Stephenson Clifton, plstr h 108 W Lenoir
- Stephenson Estelle wid L M, h 327 S Person
- Stephenson Everett H, h 722 S Saunders
- *Stephenson Geneva, dom h 27 Lee
- STEPHENSON GILBERT T, v-pres and asst trust officer Wachovia
Bank & Trust Co h 1603 Hillsboro—phone 1275**
- Stephenson Henry L, carp h 211 W Davie
- *Stephenson Herbert, carp h 1005 Mark
- *Stephenson Herman, lab h 202 Lee
- *Stephenson Isaiah, lab h 606 Cannon
- Stephenson James O, clk P O h 306 E Hargett
- *Stephenson Jeff, lab h 414 Bragg
- *Stephenson John, lab h 27 Lee
- *Stephenson Katie, dom h 114 W Davie
- *Stephenson Leonard, lab h 527 Cannon
- Stephenson Lina P Miss, asst bkkpr State Auditor h 505 Tilden
- *Stephenson Margaret, dom h 1005 Mark
- *Stephenson Martha, dom h 1005 Mark
- *Stephenson Mary, laundress h 414 Bragg
- Stephenson Mary C wid W H, h 505 Tilden
- Stephenson Matt R, recording clk State Division of Markets h 103
Capitol Apts
- Stephenson Nathaniel R, salesman h 419 N Salisbury
- Stephenson Reuben T, fireman h 517 N Bloodworth

IDENTIFY YOURSELF RENT A NEW FORD and Drive It Yourself
SORRELL'S GARAGE
400 S. SALISBURY STREET RALEIGH, N. C.

HORNADAY & FAUCETTE

REAL ESTATE

117 WEST MARTIN STREET

RENTALS

BONDS

488

(1922-23) HILL DIRECTORY COMPANY'S

Harley-Davidson Motorcycles
Sidecars, Parcelcars

BOB UPCHURCH
320 South Blount Street
Phone Bell 1236

- Stephenson Royal C, student h 1410 Hillsboro rd
Stephenson Thomas J, clk U S int rev colr h co
*Stephenson William, chauffeur State Hospital
Stephenson William D, solr Capital City Laundry h 602 Devereaux
Stapp May H Miss, steno So Bell Tel & Tel Co h 425 Fayetteville
*Steptoe Minnie, laundress h 838 Manly
Sterling Alto, student h 127 W Cabarrus
*Stevens Augustus, butcher State Hospital
Stevens Hallie Miss, h 511 S Bloodworth
Stevens Ila Miss, nurse State School for the Blind and the Deaf
Stevens J D, attdt State Hospital
Stevens John, helper h Maywood av, Caraleigh
Stevens Lillian Miss, rms 218 Halifax
Stevens Linwood, helper h Maywood av, Caraleigh
Stevens Lottie Miss, rms 218 Halifax
Stevens Mary E wid J T, h 510 S Salisbury
Stevens Paul, clk h 510 S Salisbury
*Stevens Raymond, plstr h 305 W South
Stevens Robert D, trav salesman h 15 S Blount
Stevens Ruby H Miss, h 511 S Bloodworth
*Stevens Susie, cook State Hospital
Stevens William B, confr h 17 W Johnson
Stevens William C, condr h 15 N Harrington
Stevens William C Jr, mechst h 15 N Harrington
Stevenson William, chauffeur h 602 Devereaux
Stevick H Blair, foreman Raleigh Roofing & Cornice Co Inc h 728 W Cabarrus
Stevick James E, pres Raleigh Roofing & Cornice Co Inc h 2302 Hillsboro
Stevick Mattie R Mrs, sec-treas Royall & Borden Furniture Co h 2302 Hillsboro
Stewart Albert, fireman rms 724 N Boylan av
Stewart Alexandra Miss, operating supervisor Mary Elizabeth Hospital
Stewart Bessie Mrs, opr So Bell Tel & Tel Co h 106 Dupont Circle
Stewart Carl E, timekpr h 712 W Johnson
*Stewart Cornelius C, lab h 527 S Bloodworth
Stewart D W, State highway comr h 106 Dupont Circle
Stewart Daniel, trav salesman h 1716 W Park Drive
Stewart E A, electricity sales mgr C P & L Co h 136 Woodburn rd
*Stewart Edith, laundress h 722 S Bloodworth
*Stewart Helen, cook h 617 E Cabarrus
Stewart Hybert W, condr h 612 W Johnson
*Stewart James, lab h 1316 Hawkins Row

COTHRAN & McKIMMON MOTOR COMPANY

10-18 E. Davie

Phone 2214

RALEIGH, N. C.

E. G. COTHRAN **STUDEBAKER SALES AND SERVICE** W. S. McKIMMON

JAMES E. THIEM, Everything for the Office

STATIONERY—SPORTING GOODS

Bell Phone 135

125 FAYETTEVILLE STREET

RALEIGH CITY DIRECTORY (1922-23)

489

Phone 74

UNEXCELLED SERVICE
CAPITALLY
 SEND IT TO THE LAUNDRY

115 1/2 WEST MARTIN

- Stewart James M, uphr h 1105 New Bern av
 *Stewart Julia, nurse St Agnes' Hospital
 Stewart Lawrence E, elk Am Ry Express Co h 604 Gaston
 *Stewart Mary E, dom h 806 S Blount
 *Stewart Nelson, lab h 1004 E Davie
 Stewart Oliver C, bkkpr Lynn Wilder h 127 Halifax
 *Stewart Reese, lab h 721 1/2 S McDowell
 Stewart Rufus H, carp h 507 S Bloodworth
 *Stewart Samuel T, fireman h 806 S Blount
 Stewart Thomas W, carp h 712 W Johnson
 Stewart William, ehf water tender U S N Recruiting Station bds 201 W Martin
 *Stewart William, lab h 527 S Bloodworth
 Stikeleather Amy Miss, nurse State Hospital
 *Stillwell Herman, lab h 729 S Blount
 Stillwell William A Jr, draftsman Howard E Satterfield h 1626 W Park Drive
 Stine Grady W, service mgr Raleigh Auto Supply Co h Koonce Hotel
 Stinson Maude Miss, h 102 Dupont Circle
 Stinson W Elmer, highway bldr h 102 Dupont Circle
 Stitzel Ailee Miss, tehr Meredith College
 *Stoble Irena, cook h 407 N Harrington
 Stockard H Jerome, baeteriologist State Laboratory of Hygiene h 705 Hillsboro
 Stockard Lula A Miss, h 316 North Boundary
 Stockard Margaret L T wid H J, h 316 North Boundary
 Stockwell Frank, rms 519 E Jones
 Stockwell Roy, elk rms 519 E Jones
 Stogner Herman, carp bds 2 (1123) N Wilmington extd
 Stoker Henry R, engnr h 118 N McDowell
 Stoker Mamie Miss, saleslady T W Dobbin Co Inc bds 318 W Hargett
 Stokes Clyde E, fireman h 514 W Peace
 Stokes Elsie M Miss, h 514 W Peace
 Stokes Iris E Mrs, h 703 N Bloodworth
 Stokes William E, wreckmstr S A L R R Shops h 514 W Peace
 Stokes William M, salesman H S Storr Co h 118 Forest rd
 Stone Cecil G, asst tax colr h 316 S Person
 Stone Emmett P, trav salesman h 705 Glenwood av
 Stone Frances Miss, h 705 Glenwood av
 Stone Glennon E, bkkpr U S int rev eclr h 112 N McDowell
 Stone J Hoyle, auto mech h 217 N Salisbury
 Stone John E (Station Garage), h 1310 Glenwood av
 Stone Joseph H, auto mech Station Garage h 217 N Salisbury
 Stone Julia M Miss, h 316 S Person

The Raleigh Savings Bank & Trust Co.

Savings Deposits a Specialty.

We Pay 4 Per Cent. Interest, Compounded Quarterly

Wachovia Bank and Trust Company

WINSTON-SALEM, ASHEVILLE, HIGH POINT, SALISBURY, RALEIGH
NORTH CAROLINA

For Every Financial Need: Commercial Banking, Trust, Savings, Safe Deposit, Investment

490

(1922-23) HILL DIRECTORY COMPANY'S

SANITARY LAUNDRY
411-413 SOUTH McDOWELL
BOTH PHONES 391
Laundrers, Cleaners
and Dyers

Stone Lellian E Miss (Park Place Hometel), h 201 W Martin
Stone M Herbert, chf of estate tax division U S int rev colr h 425
Fayetteville

*Stone Massey, lab h 528 E Edenton

Stone Virgil P, mill hd h 705 N Salisbury

Stone W Clyde, flagman h 110 Polk

Stone William E, tchr h 118 N Boylan av

Stonebanks Conrad W, opr The Superba Theatre h 610 W Morgan

Stonebanks Conrad H Mrs, saleslady Gilmer's Inc h 300 Jackson

Stonebanks Ida wid C H, h 300 Jackson

Stonebanks Victor McK, teller Merchants Natl Bank h 300 Jack-
son

*Storey Clay, lab h 20 Railroad

STORR H S CO, printers and office equipment 116 W Martin, H S

Storr pres, V C Moore v-pres, J C Root sec, B L Crocker treas—
phone Bell 466

Storr Harry S, pres H S Storr Co and Mutual Bldg & Loan Assn
h 7 S West

Storr Virginia L Miss, h 7 S West

Stott Alice wid D M, h 104 S McDowell

Stott Lucy A wid W W, h 14 Enterprise

Stott Maybelle Miss, h 104 S McDowell

Stratford M H, trav salesman John C Benjamin h Greensboro,
N C

Straughan Epp, flagman bds 127 N Dawson

Straughan John, painter h 425 S Person

Straughan William A, boilermkr h 723 Gaston

Straughn J Bruce, propr Bland Barber Shop h 613 E Martin

Strauss C Bayard, civ engr h 116 Ashe av

*Strauss Calvin A Rev, h 1410 Hawkins Row

Strayhorne Susie M Miss, steno N C Cotton Growers' Co-Operative
Assn h 505 Adams

Streb Bartholomew, propr Royal Baking Co h 225 W Davie

*Stredwick Joseph I, barber C A Walker h Fair Ground

Streetman Mary Mrs, rms 409½ Fayetteville

Streets Minnie Miss, h 327 E Martin

Strickland A Gattis, clk American Club h 411 N Dawson

*Strickland Andrew, barber D H Reid h 526 E Cabarrus

Strickland Annie Miss, h 108 S Harrington

Strickland Bertie Miss, h 226 E Morgan

Strickland Charles, card grinder h 700 Porter av

Strickland Charles R, mill opr h 11 W Peace

*Strickland Cleveland, lab h 227 Freeman

Strickland Donie Mrs, furn rms 306 S Dawson

*Strickland Edro, baker Royal Baking Co h 227 Freeman

Strickland Elsie Miss, h 120 N Harrington

CAMPBELL-WARNER CO.

210-12 SOUTH WEST STREET.

PHONE No. 1131

Monuments
Iron Fencing
Building Stone

WYATT-BURRUSS FUEL CO.

Successors to WYATT-SMITH FUEL COMPANY
WHOLESALE AND RETAIL

COAL, COKE AND WOOD

Bell Phone, 2142; Raleigh Phone, 180

220 S. SALISBURY

RALEIGH CITY DIRECTORY (1922-23)

491

Strickland Ernest E, auto mech h 306 St Mary's
*Strickland Etta, cook h 820 Fayetteville
*Strickland Francis, dom h 508 E Cabarrus
*Strickland George, butcher h 24 Lee
Strickland George, supt h 221 N Salisbury
Strickland George A, h 401 Elm
Strickland George L, salesman Raleigh Coca-Cola Bottling Co
h 306 S Dawson
Strickland Grover C, tinner A D Bradley h Mt Hope av nr S end
S Saunders
Strickland Inez Miss, trained nurse 615 Fayetteville
Strickland James W, auto mech Cothran & McKimmon Motor Co
h 415 S Salisbury
*Strickland John, lab h 12 Ross
Strickland Katie Miss, h Maywood av, Caraleigh
Strickland Lee W, grocer 306 W Johnson h 120 N Harrington
Strickland Marion, pressman Bynum Printing Co h 306 E Har-
gett
Strickland Mary wid R S, h 9 Montague la
*Strickland Matilda, dom h 12 Ross
Strickland Raymond L, clk Lee W Strickland h 411 N Dawson
Strickland Samantha C wid Nathan, h 413 W Lane
Strickland Samuel H, draftsman State Highway Commission h 409
E Polk
Strickland Taylor, mill hd h 700 Porter av
Strickland Texaline Mrs, h Mt Hope Drive nr S end S Saunders
Strickland W Alonzo, h 411 N Dawson
Strickland William R, custodian New Administration Bldg h May-
wood av, Caraleigh
Strickler Charles W, fireman h 114 S West
Strickler Sallie E wid W B, h 114 S West
*Striddick Emma, laundress h Sheppard nr Oberlin rd
*Striddick John, lab h Sheppard nr Oberlin rd
*Striddick Joseph, lab h Sheppard nr Oberlin rd
*Striddick Katie, cook h Sheppard nr Oberlin rd
Stronach Belle H wid F M, h 404 Hillsboro
Stronach Frank, h 414 N Bloodworth
Stronach J Norfleet, trav salesman h 408 N Bloodworth
Stronach John B, salesman Natl Cash Register Co h 317 New Bern
av
Stronach Katherine Miss, h 103 N Boylan av
Stronach Thomas, student h 404 Hillsboro
**STRONACH WILLIAM B (Auto Electric & Battery Co), h 411 N
Bloodworth—phone 907-L-3**
Stronach William C (Stronach's Grocery), h 120 Fayetteville
Stronach's Grocery (William C Stronach), grocer 210 E Martin

DURHAM LIFE INSURANCE CO. Life, Health, Accident
RALEIGH, N. C. "We Protect the Family" A Policy for Every Member of the Family

JORDAN

MOTOR CARS

Allen-Marshall Motor Co., Inc.

DISTRIBUTORS

414 S. Salisbury Street

Phone 2595

BRAGG HARDWARE CO. } WHOLESALE and RETAIL

128 EAST MARTIN

PHONE 304

492

(1922-23) HILL DIRECTORY COMPANY'S

Leads the World in Value and Sales. A Saver of Time and Money
RAWLS MOTOR CO.

Phone 463
Ford and Lincoln Sales and Service



- Strong Annie C Miss, executive clk State Adjutant-General h 315 N Wilmington
Strong Carrie C Miss, h 630 N Blount
Strong Carroll, social sec State Hospital
Strong John, student h 630 N Blount
Strong Robert C, atty at law 20 E Martin RS10 and reporter State Supreme Court h 630 N Blount
Strong William, student h 630 N Blount
Strop Jacob P, carp h 615 N Boylan av
Strother Charles E, auto mech h 412 Cary
Strother Henry W, plumber Wallin & Trull h 225 Elm
Strother James, police h 531 N Salisbury
Strother Jasper D, teller Merchants Natl Bank h 904 Boylan Drive
Strother M D, salesman Efrid's Dept Store h Garner rd
Strother Margaret E Miss, h 439 N Salisbury
Strother Oscar L, tel opr h 439 N Salisbury
Strother Raymond, grocer 327 S Bloodworth
Strother Thadeous E, msgr U S Weather Bureau h 531 N Salisbury
Strother William O, colr Weathers Furniture Co h 439 N Salisbury
*Stroud Addie, dom h 307 Cannon
*Stroud Albert, lab h 307 Cannon
*Stroud Amina, dom h 213 N Haywood
Stroud Anna Miss, nurse Mary Elizabeth Hospital
*Stroud Dora, cook h 213 N Haywood
*Stroud Henrietta, dom h 114 W Lenoir
Stroud Irene wid H C. h 528 S Salisbury
*Stroud James, lab h 307 Cannon
Stroud Joseph H, mill hd h 40 Summit av, Caraleigh
Stroud Joseph T, mill hd h 40 Summit av, Caraleigh
*Stroud Margaret, laundrywkr h 213 N Haywood
*Stroud Mande, h 214 Idlewild av
*Stroud Ruby, dom h 307 Cannon
*Stroud Vallie, dom h 213 N Haywood
*Stroud Walter, lab h 307 Cannon
Stroud William H, mill hd h 40 Summit av, Caraleigh
Structural Supply Co. S West cor Hargett, Daniel B Irwin mgr
Strudwick Clem R, spl agt N C Inspection & Rating Bureau h Hillsboro, N C
Stuart Charles E, clk N C Cotton Growers Co-Operative Assn h 1810 W Park Drive
Stuart Erastus L, foreman A H Byrum h Garner rd nr Smithfield
Stuart Jesse, planer h 421 S Wilmington
Stuart Needham, foreman A H Byrum h Stuart rd nr Smithfield
Stuart Paul, foreman A H Byrum h Garner rd nr Smithfield
Studdert Lida C Miss, h 1702 Hillsboro rd



Phone 364

COOPER MONUMENT CO.

MEMORIALS, GARDEN SEATS, PEDESTALS, IRON FENCE, VASES, SEATS
219 WEST MARTIN STREET. Catalogue on Request

DERMOTT HEATING CO.

220 1/2 FAYETTEVILLE STREET

PHONE 379

HEATING
ENGINEERS and
CONTRACTORS

RALEIGH CITY DIRECTORY (1922-23)

493

- Stultz Harvey C, sales agt The Fleischmann Co h 127 N Wilmington
- Stunkel Emma Miss, h 401 W Hargett
- Stunkel Bertha A Miss, h 401 W Hargett
- Stunkel Isabella H wid Augustus, h 401 W Hargett
- Stunkel Marie Miss, examiner N C Inspection & Rating Bureau h 401 W Hargett
- *Sturdivant Adolphus, gardener h 304 Heck
- *Sturdivant Bertha, laundress h 304 Heck
- *Sturdivant Ella, laundress h 811 Jenkins
- *Sturdivant Lizzie, cook h 560 E Cabarrus
- *Sturdivant Lula, laundress h 710 Upeburch
- *Sturdivant Malcom, lab h 312 Lee
- Styres Fred N, flagman rms 123 N Saunders
- Suddreth Alba Miss, nurse State Hospital
- Sugg Merritt R, foreman Carolina Cadillac Co h 305 New Bern av
- Suggs Daniel K, student h 519 N Bloodworth
- Suggs Ransom E, grocer Maywood av, Caraleigh h 50 Maywood av, Caraleigh
- Suggs Samuel R, mehst h 38 (1122) Harp
- Suggs Seth, mill hd h 715 N Salisbury
- *Suitt Willis, porter h 613 E Davie
- Sullivan George T, organizer h 104 S West
- Sullivan John H Jr (Sullivan King of Shoemakers), h 515 Oakwood
- Sullivan King of Shoemakers (Robert L and John H Sullivan Jr), 15 W Hargett
- Sullivan Mary W Miss, clk The Equitable Life Assurance Society h 114 N Bloodworth
- Sullivan Robert L (Sullivan King of Shoemakers), h 227 Elm
- Sullivan Robert L, student h 104 S West
- *Sullivan Thomas, lab h 402 W North
- Sullivan Verna B Miss, h 104 S West
- Summerell Joseph J, trav salesman h 223 Hawthorne rd
- Summerlin Charles A, motorman h 611 W North
- Summers Addie L wid J W, h 224 W Lane
- Summers Charles, student h 213 N Dawson
- Summers Clyde M, foreman h 224 W Lane
- Summers Fleda E Miss, steno The Progressive Farmer Co h 213 N Dawson
- Summers Harry, helper h 213 N Dawson
- Summers Oscar, bldg contr h 213 N Dawson
- Summers Robert K, pressman h 517 W North
- SUMMERS W LOUIS**, v-pres Walker Electric Co h 224 W Lane
- *Summerville Melissa, dom h 330 S East
- *Summerville Park, pressing h 7 Holleman

COAL

POWELL & POWELL

INCORPORATED

BUILDING MATERIAL

D. F. FORT, Jr.

Capital Club Building

Phone 192



NASH MOTOR SALES COMPANY

Distributors NASH MOTOR CARS AND TRUCKS
329 S. BLOUNT ST.

LAFAYETTE MOTOR CARS
Phone No. 2440

494

(1922-23) HILL DIRECTORY COMPANY'S

Contracting Painter
and Paper Hanger.
Paint Supplies

JOHN ASKEW

P. O. Box 189

Phone 2706-V

322 S. BLOUNT

- *Summerville Sallie, dom h 7 Holleman
Sunmey George Jr, tchr h 115 Chamberlain
Sunner Frank T, rd foreman h 511 Fairview
Sunner Oliver G, helper h 511 Fairview
Sunner Oscar R, fireman rms 307 Kinsey View
Sunner Wiley, auto mech h 227 S Person
Sunner William L, clk H L Deboy h 218 S East
Superba Building, 222 Fayetteville
Superba Theatre The (moving pictures), 222 Fayetteville, Robert
G Allen mgr
Supreme Court (see North Carolina Supreme Court)
*Surlles Alonza, lab h 216 Camden
*Surlles Lessie, laundress h 216 Camden
Surman William, peddler h Mt Hope Drive nr S end S Saunders
*Sutherland Annie, maid h 211 Cannon
*Sutherland Bettie, dom h 211 Cannon
Sutherland Jennie C Miss, h 201 N Wilmington
*Sutton George, lab h 755 S Blount
SUTTON GEORGE L, mgr McCarron Flower Shop 130 Fayetteville—phone 207 h 520 Polk—phone 2459
Sutton Louis V, asst to gen mgr C P & L Co h 225 Hawthorne rd
*Sutton Lula, dom h 410 E Worth
Svea Fire & Life Ins Co of Sweden, 239 Fayetteville R1007, Hay
Bros & Reynolds gen agts
Swain D Shelley, clk P O h 322 Oakwood av
Swaim Lenora Miss, h 322 Oakwood av
Swaim Louise Miss, h 322 Oakwood av
Swaim Mildred Miss, h 322 Oakwood av
*Swain Harry S, barber 1017 E Jones h 115 N State
Swain Mary A Mrs, steno State Extension Service h 1104 Glenwood av
Swain Street Vanguard Chapel (Presbyterian), S Swain cor Martin
Swan Seth M, grocer 204 E Martin h 506 Cleveland
Swart Malcolm R, mgr Thompson Shoe Co h 105 E Edenton
Sweeney William, plumber h 316 W Hargett
Swift & Co, whol provisions S West cor Martin, J B Rogers mgr
Swindell D Charles, contr h 124 S Blount
Swindell Edward, trav salesman h 317 S Person
Swindell Winfield L, h 7 E Lane
Swink Bettye M Miss, milliner Boylan-Pearce Co h 413 N East
Swink Ernest, woodwkr h 413 N East
Swink Mollie M wid Milton, h 413 N East
*Swinton Louise, dom h 1011 Mark
Sykes Ada Miss, saleslady W T Grant Co h 1109 Mark
Sykes Clara wid D L, h 219 S West
Sykes Claude S, carp h 1109 Mark

SAVE YOUR MONEY THE EASY WAY
THE RALEIGH BUILDING AND LOAN ASSOCIATION

OFFICE, 107 FAYETTEVILLE STREET

R. S. BUSBEE, President

J. C. ALLISON, Secretary and Treasurer

D. F. BETTS, Asst. Secretary and Treasurer

A. M. MAUPIN

ALL KINDS OF
INSURANCE AND
SURETY BONDS

Commercial Bank Bldg., R514

Phone 104

RALEIGH CITY DIRECTORY (1922-23)

495

- Sykes Edward C, carp h 1207 E Martin
 Sykes Eugene S, mill hd h 894 N Salisbury
 Sykes Myrtle Miss, h 1109 Mark
 *Sykes Nancy, dom h 825 E Hargett
 *Sykes William, lab h 825 E Hargett
 Syme Andrew, trav frt agt S A L Ry Co h 230 E North
 Syme Annie wid Andrew, h 230 E North
 Syme George F, senior engnr State Highway Commission h 226 E North
 *Syms Bessie, laundress h 1012 New Bern av
 *Syms Winnie, dom h 1012 New Bern av

T

- Tabernaec Baptist Church, E Hargett eor Person, Rev Weston Bruner pastor
 Tabor Blanche Miss, tehr State School for the Blind and the Deaf
 Tager Louis (T & Levin), h 113 E Martin
 Tager & Levin (Louis Tager, Louis Levin), army and navy goods 113 E Martin
 Tait A L, fireman rms 427 N Salisbury
 Taliaferro P Todd, auto mech h 315 S McDowell
 *Talley Fannie, cook h 539 E Edenton
 Tannery Alfred F, ticket clk Union Station h 516 N West
 Tannery Homer O, ticket clk Union Station h 517 S West
 Tant Claudia Miss, h 412 Oakwood av
 Tant Frank B, salesman S W Brewer & Co h 412 Oakwood av
 *Tarleton Frederick, lab h 215 W North
 Tart Lucille M Miss, h 100 N Bloodworth
 *Tate Annie, cook h 614 E South
 *Tate Annie, dom h 613 E Davie
 *Tate Charles, lab h 614 E South
 *Tate Della, dom h 405 W South
 *Tate Edward, drayman 322 Fowler
 *Tate James Rev, h 580 E Lenoir
 Tatem Daniel O, clk N C Cotton Growers' Co-Operative Assn h 227 S Person
 Tatem Ida Miss, h 325 E Martin
 *Taylor Addie, dom h 800 S Bloodworth
 *Taylor Albert, lab h 605 S Swain
 *Taylor Alexander, farmer h Oberlin
 Taylor Allie wid R M, h 515 Adams
 *Taylor Anna, dom h 712 Branch
 *Taylor Annie, hair dresser h 123 Cotton
 *Taylor Bertha, waitress h 750 E Davie

RALEIGH'S SHOPPING CENTRE
Boylan Pearce Company
 Phone 155. Private Branch Exchange
Silks, Dress Goods and Dress Trimmings

THOMAS H. BRIGGS & SONS
—THE BIG HARDWARE MEN—

Atlantic Life Insurance Company

EDMUND STRUDWICK, President

GEO. D. RICHARDSON, General Agents, Raleigh, N. C.
 GEO. D. RICHARDSON, President and Agency Supervisor
 B. A. MCKINNEY, Vice-President and Auditor
 C. I. GODWIN, Secretary-Treasurer

496

(1922-23) HILL DIRECTORY COMPANY'S

*Taylor Bettie, laundress h 914 Oakwood av
 Taylor Buick Co (Claude D Taylor), autos 410 S Salisbury
 Taylor Carl C, tchr h 20 Maiden la
 Taylor Cary B, civ engr State Highway Commission h 228 New
 Bern av

Taylor Charles, clk rms 410 N Wilmington
 Taylor Claude D (Taylor Buick Co), h 312 Oakwood av

*Taylor Cora, cook h 3 College

*Taylor Dancy, nurse St Agnes' Hospital

*Taylor Edward, lab h 531 E Edenton

Taylor Edward S, trav salesman h 614 Polk

*Taylor Ella, laundress h 113 Bledsoe av

*Taylor Ella, laundress h 102 Smithfield

*Taylor Emma, cook h 306 Idlewild av

*Taylor Emma, dom h 750 E Davie

Taylor Eugene M, salesman h 606 E Lane

*Taylor Exum, grocer Oberlin

*Taylor Frank, lab h Oberlin

**TAYLOR FURNISHING CO (John T Taylor), coat suits, dresses,
 coats and ready to wear for ladies Masonic Temple Bldg 135
 Fayetteville R205-210—phone 1477**

Taylor George B, salesman Barbee & Co h Milburnie rd

Taylor George H, plumber 107 S Wilmington h 1006 E Jones

Taylor Gladys L Miss, trained nurse h 614 S Salisbury

*Taylor Hawkins, farmer h 712 Branch

Taylor Helen Miss, h 605 N Bloodworth

*Taylor Henry, porter h 306 Idlewild av

*Taylor Hillary, lab h 527 Cannon av

*Taylor Isaac, fireman h 524 Railroad av

*Taylor Isaac, painter h 739 Fayetteville

Taylor J Paul, boilermkr h 1218 Fillmore

*Taylor James G, student h 125 W Cabarrus

*Taylor James J Rev, h 515 Smith

*Taylor Janie, cook 421 N Person

*Taylor Jennie, dom h 609 E Davie

*Taylor Jennie H, dom h 612 E Cabarrus

*Taylor Jerry, lab h 711 Ellington

Taylor John T (Taylor Furnishing Co), h 303 New Bern av—phone
 832-J

*Taylor John W, lab h 625 Church

*Taylor Joseph, lab h 100 N East

*Taylor Kate, dom h 110 W Lenoir

*Taylor Katie, cook 617 N Blount

*Taylor Lena, dom h 306 Idlewild av

*Taylor Lewis, lab h 205 W South

*Taylor Lizzie, laundress h 11 Bladen

Auto Electric & Battery Co. "Exide"
 PHONE 647
 411 FAYETTEVILLE



J. F. WIGGS } **Auto Repairing**
414 Salisbury } **and Accessories**
Phone 1436

- *Taylor Lizzie, laundress h 516 E Worth
- *Taylor McKinley, waiter State Hospital
- *Taylor Mabel, laundress h 625 Church
- *Taylor Mamie, laundress h 110 W Lenoir
- *Taylor Mary, dom h 3 College
- *Taylor Mary, dom h 743 Smithfield av
- *Taylor Mary, laundress h 1015 E Davie
- *Taylor Mildred, dom h 410 Heek
- *Taylor Mildred O, h 125 W Cabarrus
- *Taylor Nicholas, lab h 13 McKee
- *Taylor Priseilla, cook h 710 S Saunders
- *Taylor Ransom, lab h 712 S McDowell
- *Taylor Rena, dom h 503 S Blount
- *Taylor Reuben H, janitor h 710 S Saunders
- *Taylor Robert, lab h 743 Smithfield av
- Taylor Robert II, student h 107 Ashe av
- *Taylor Rosa, laundress h 515 Smith
- Taylor Roy G, see-treas Austin-Taylor Co Inc h Sunset Drive, Hayes-Barton
- Taylor S F, storekpr C P & L Co h 509 N Person
- *Taylor Susan, dom h 410 Heek
- *Taylor Susan A, nurse h 612 E Cabarrus
- Taylor Susie W Miss, h 408 N Wilmington
- Taylor Tarlton W, fireman h 515 Adams
- *Taylor Thomas, fireman h 4 S State
- *Taylor Thomas, watchman h 228 W North
- Taylor Thomas G, poliee h 905 E Jones
- Taylor Vester C, student h 1709 Hillsboro
- Taylor Virginia P wid P II, h 408 N Wilmington
- Taylor W Vernon, stonectr h 413 N Dawson
- *Taylor Walter, orderly h 914 Oakwood av
- *Taylor William, driver h 1015 E Davis
- *Taylor William, lab h 113 Bledsoe av
- *Taylor William, lab h 123 Cotton
- Taylor William C, roofer h 325 W Martin
- Teachey James M, city supt of streets Municipal Bldg h 305 Linden av
- Teachey James M Jr, trav salesman h 305 Linden av
- Teachey John, h 305 Linden av
- Teachey Ruth Miss, tehr Thompson School h 305 Linden av
- Teague Ross C, condr h 313 W Hargett
- Teiser Pearl M Miss, h 209 E Peace
- Teiser Rebecca L Miss, h 209 E Peace
- Teiser William, trav salesman h 209 E Peace
- Telfare Samuel F, trav salesman h 211 Hawthorne rd
- *Temple Annie, dom h 321 S Haywood

GOODWIN-SMITH FURNITURE CO.
 124 EAST MARTIN STREET.
 PHONE 516

**The House That
 Makes Homes Happy**

**Willingness
to Serve**



**Equipment
to Serve Well**

WALKER ELECTRIC CO.
PHONE 1155
110 WEST MARTIN

ELECTRAGISTS
WIRING, REPAIRING, SUPPLIES, MOTORS,
GENERATORS, NATIONAL MAZDAS, TELE-
PHONE, CLOCK AND SIGNAL SYSTEMS—
ESTIMATES CHEERFULLY FURNISHED

Temple Ella D wid R G, h 308 E Martin
 Temple Frederick W, bacteriologist State Laboratory of Hygiene
 h Fairview rd, Hayes-Barton
 Templeton Alfred J (Templeton & T), h 13 S Bloodworth
 Templeton James M Jr (T & Templeton), h Cary, N C
 Templeton Rufus B, stock mgr N C Sales Co h 495 S Boylan av
TEMPLETON & TEMPLETON (James M Jr and Alfred J), attys
 at law Commercial Natl Bank Bldg 20 E Martin R714-716—
 phone 1606

Tereyth Lethia Miss, bds 327 W Morgan
 Tereyth Marguerite Miss, bds 327 W Morgan
 *Terrell Alice, dom h 801 E Hargett
 Terrell Benjamin P, salesman C P & L Co h 415½ Fayetteville
 *Terrell Edmond, helper h 812 Manly
 Terrell Frank S, student h 415½ Fayetteville
 Terrell George S, propr The Maples
 *Terrell Henry, lab h 213 W North
 *Terrell Hugh, barber h 801 E Hargett
 Terrell John R, clk Carolina Hdwe Co Inc h 415½ Fayetteville
 Terrell Lessie M wid T F, h 18 W Peace
 Terrell Lizzie Miss, tchr Pilot Mill School h 18 W Peace
 *Terrell Richard, porter h 201 Bragg
 Terrell Virginia L Miss, h 415½ Fayetteville
 Terry Andrew D, carp h 133 Maywood av, Caraleigh
 *Terry Claudia, dom h South Boundary nr Haywood
 Terry Daniel W, corporation clk State Auditor rms Y M C A
 Terry David B, salesman h 127 N Blount
 *Terry Ellen, dom h 317 S East
 *Terry George, porter h South Boundary nr Haywood
 *Terry John, waiter h 317 S East
 *Terry Lillian, dom h South Boundary nr Haywood
 Terry Mary wid W H, rms 1008 E Jones
 Terry Mollie wid C J, h 5 Maiden la
 *Terry Nealie, cook h 316 Love's al
TERRY WILLIAM D, State Superintendent of Public Buildings and
Grounds—phone 2300 h 542 E Martin—phone 817-Y
 Terry William Mc, gardener h 114 S Blount
 Terry William T, rubber stamps h 221 S Bloodworth
 Tew Catherine Miss, bds 607 N Saunders
 Tew John K, asst mgr Met Life Ins Co h 615 New Bern av
 Texas Co The, oils W North bet McDowell and Salisbury, F W
 Gunter mgr
 Thacker Ernestine Miss, h 1029 W South
 Thacker Josephine Miss, h 1029 W South
 Thacker Lacy R, stationmstr Union Station h 1029 W South
 Thackston Roberta Miss, clk U S int rev colr rms 701 N Blount

115 W. DAVIE STREET
Telephone 313

ROY M. CHIPLEY

FLAKE B. CHIPLEY

CHIPLEY MOTOR COMPANY

DISTRIBUTORS

Automotive Transportation



OFFICE: 812-14 COMMERCIAL BANK BUILDING.

PHONE 2137.

PLANT: BRICKHAVEN

CHEROKEE BRICK COMPANY

- Thames J H, supervisor State Hospital
- Thevis Michael (O K Fruit Store), propr Raleigh Fruit Store and Star Cafe h 215 S Wilmington
- Thiem A Craddock, salesman Cash Dept Store h 318 S McDowell
- Thiem Edward J (Cash Dept Store), h 318 S McDowell
- THIEM JAMES E**, office supplies, sporting goods, kodaks and stationery 125 Fayetteville—phone Bell 135 h 1508 Hillsboro—phone Bell 1792 (see right top lines and page 42)
- Thiem John B, city plumbing inspr Municipal Bldg h 406 Kinsey View
- Thiem LeRoy, acct h 502 Cutler
- Thiem Phil J, pres Thiem & Birdsong Co h 112 N Dawson
- Thiem & Birdsong Co, grocers 9 E Hargett, P J Thiem pres, M B Birdsong treas, J H Anderson sec
- Thigpen Benjamin J, propr Capitol Filling Station h 1306 Glenwood av
- *Third Ward Cleaning and Pressing Shop, 205 E Cabarrus, Eugene Sampson mgr
- *Third Ward Shaving Parlor, 207 E Cabarrus, Albert Carter mgr
- *Thomas Adam, lab h 415 W South
- *Thomas Alfred, lab h 513 S Swain
- Thomas Alice H Mrs, steno The Methodist Orphanage
- Thomas Anna B Miss, h 601 N Bloodworth
- Thomas Anna B wid H C, h 601 N Bloodworth
- *Thomas Anna P, tchr Crosby-Garfield School
- Thomas Annie wid Harris, h 101 Lee
- Thomas Arnole Miss, h 610 E Martin
- *Thomas Bella, dom h 313 S East
- *Thomas Burke, butcher h 544 E Cabarrus
- Thomas C C (Raleigh Plumbing Co), h 215 S Person
- Thomas Carlis C, chauffeur P O h 610 E Martin
- Thomas Clare S Mrs, clk N C Cotton Growers' Co-Operative Assn h 217 Glascock
- *Thomas Cornelia, dom h 541 E Cabarrus
- *Thomas Dempsey, porter h 544 E Cabarrus
- Thomas Edith M Miss, supervisor home economics h 102 New Bern av
- *Thomas Elias, gardener h 521 Cannon av
- Thomas Ellis, clk Moses Thomas & Co h 101 Lee
- Thomas Emmett W, chauffeur P O h 610 E Martin
- Thomas Ephraim F, h 7 (1126) N Wilmington extd
- Thomas Ernest F, mechst h 612 Harp
- *Thomas Fannie, dom h 515 Smith
- Thomas Fannie L wid W S, h 312 E Edenton
- *Thomas Florence, laundress h 415 W South
- *Thomas Fred, lab h 113 N Harrington

J. D. TYNER Expert Auto Repairing
114-116 E. DAVIE Phone 2118

CROSS & LINEHAN CO.

CLOTHIERS AND FURNISHERS

234-236 FAYETTEVILLE STREET AND 4 W. MARTIN

TUCKER BUILDING

500

(1922-23) HILL DIRECTORY COMPANY'S

Leads the World in Value and Sales. A Saver of Time and Money.
RAWLS MOTOR CO.

Phone 463
Ford and Lincoln Sales and Service



- Thomas George, clk h 203 S Wilmington
- *Thomas George, driver h 536 E Lenoir
- *Thomas George, presser h 111 W South
- *Thomas George J Rev, h 541 E Cabarrus
- Thomas Hampton J, clk rms Fairview rd, Bloomsbury
- Thomas Helen L Miss, h 513 Polk
- *Thomas Henry, lab h 522 S East
- Thomas Henry, store kpr State Hospital
- Thomas Hickman, painter h 421 S Wilmington
- Thomas Horace C, tchr h 15 Enterprise
- *Thomas Iola, nurse h 512 S Blount
- Thomas James E, salesman Burroughs Adding Machine Co rms
Fairview rd, Bloomsbury
- Thomas James J, h 1620 Hillsboro rd
- *Thomas John, farmer h Oberlin rd
- Thomas John R, supt Baker-Thompson Lumber Co rms 803 Halifax
- Thomas John W, examiner N C Inspection & Rating Bureau h 513
Polk
- *Thomas Joseph, concrete mixer h 718 S Dawson
- Thomas Joseph H, office mgr Natl Cash Register Co h Hayes-Barton
- Thomas Junius N, grocer Maywood av, Caraleigh
- *Thomas Lena H, maid 421 N Person
- *Thomas Lina, dom h 903 S Person
- *Thomas Lonnie, porter h 528 Cannon
- Thomas Louise Miss, dep colr U S int rev colr
- Thomas Louise V Miss, v-pres Darnell & Thomas Co Inc h New
York City
- Thomas Lucille Miss, meh opr N C Cotton Growers' Co-Operative
Assn h 101 S Bloodworth
- *Thomas Lucinda, h 1112 Oakwood av
- Thomas Lula F wid J J, h 1620 Hillsboro rd
- *Thomas Mamie, dom h 118 Smithfield
- Thomas Martha M Miss, h 123 Firwood av
- *Thomas Minnie, cook 521 Halifax
- Thomas Moses (M T & Bro), h 101 Lee
- Thomas Moses & Bro (Moses Thomas), grocers 337 S Wilmington
- Thomas Nole L, h 610 E Martin
- Thomas Oliver A, mill opr h 7 (1126) N Wilmington extd
- Thomas Percy D, asst mgr J M Pace Mule Co bds 554 E Hargett
- *Thomas Portia, dom h 541 E Cabarrus
- Thomas R D Mrs, bond clk State Auditor h 214 Halifax
- *Thomas Robert, cook h 430 S McDowell
- Thomas Robert V, foreman h 615 Gaston
- Thomas Roy H, supervisor agriculture Dept Public Instruction
h 123 Woodburn rd
- *Thomas Selena, laundress h 415 W South

Capital Club Building

GEORGE M. NORWOOD
BRICK
COMPANY

Phone 2544-W

Merchants National Bank

OF RALEIGH, N. C.

Both Active and Savings
Accounts Solicited. 4% In-
terest Paid in Savings De-
partment.

Largest Bank in This Section

RALEIGH CITY DIRECTORY (1922-23)

501

C
O
O
L
E

P
O
W
E
L
L
&
P
O
W
E
L
L

I
N
C
O
R
P
O
R
A
T
E
D

B
U
I
L
D
I
N
G
M
A
T
E
R
I
A
L

- *Thomas Siney, laundress h 513 S Swain
- *Thomas Spencer, lab h 1125 S Person
- Thomas W S Mrs, tchr Murphey School
- Thomas W W (Raleigh Plumbing Co), h 215 S Person
- Thomas Walter T, police h 201 N West
- Thomas William A, grocer 125 Firwood av h 123 Firwood av
- Thomas William C, salesman Dillon Supply Co h 106 Dupont Circle
- Thomas William G, h 513 Polk
- Thomas William S, sec-treas Darnell & Thomas Co Inc h 312 E Edenton
- *Thomason Alphonzo, lab h 712 Upelureh
- Thompson A A Public School, E Hargett cor Swain
- Thompson A Warren, chf engr C P & L Co h 528 E Jones
- Thompson Addison M, bldg contr 706 Glenwood av
- Thompson Alfred M, mgr Barbee & Co h 614 Wills Forest av
- *Thompson Amos, h 602 St Mary's
- *Thompson Ben, lab h 214 W North
- Thompson Bettie Mrs, h 306 N West
- Thompson Broadus, asst auditor News & Observer h 15 S Harrington
- THOMPSON CHARLES J, sec Realty Loan & Trust Co h 706 Glenwood av—phone 809-X**
- Thompson Cicero L, steward h 1113 S Wilmington
- Thompson Clinton E, U S N h 411 N Saunders
- Thompson D Edgar, mgr Original Electric Shoe Shop h 608 New Bern av
- Thompson Dadrie K, mill hd h 112 Firwood av
- Thompson Daisy W Miss, h 1117 Hillsboro
- *Thompson Daniel L Rev, pastor Wilson's Chapel M E Church h Oberlin rd
- *Thompson David, drayman Oberlin rd
- THOMPSON DAVID J, pres Thompson Electrical Co Inc h 426 E Jones—phone Bell 2322-W**
- *Thompson Earl, student h Oberlin rd
- Thompson Effie Miss, h Caraleigh
- THOMPSON ELECTRICAL CO INC, 132 Fayetteville, David J Thompson pres, Frank E Thompson v-pres-sec, Miss Grace M Thompson treas—phone Bell 370 (see bottom stencil and page 31)**
- Thompson Elizabeth W Miss, propr Peacock Alley Tea Room h 1117 Hillsboro
- Thompson Ella Miss, nurse State Hospital
- *Thompson Elnora, laundress h 323 Cannon
- Thompson Emma L, wid R E, h 426 N Person
- THOMPSON FRANK E, v-pres-sec Thompson Electrical Co Inc h 201 Vance Apts—phone Bell 2506-W**

Rough and
Dressed Lumber

OLDHAM & WORTH

INCORPORATED
RETAIL LUMBER YARD Phone No. 154
Corner West and Cabarrus Sts.

Shingles and
Laths



COLUMBIA GRAFONOLAS

AND ALL THE NEW RECORDS
JESSE FRENCH PIANO CO. Raleigh Library Building
Raleigh, N. C. Phone 428
IRA F. RANDALL, Dist. Mgr.

502

(1922-23) HILL DIRECTORY COMPANY'S

**HARDWOOD
CORK
EVERLASTIC TILE FLOORS**
Phone 2559
R. L. DRESSER
313 TUCKER BUILDING

- Thompson Frank L, painter h 104 N State
- Thompson Frederick C, flagman h 411 N Saunders
- *Thompson Frederick S, shoemkr h 315 E Davie
- *Thompson George, lab h 543 E Cabarrus
- Thompson George, student h 107 S Boylan av
- *Thompson George H, driver h 536 E Lenoir
- *Thompson Grace, dom h 818 S Wilmington
- THOMPSON GRACE M MISS, treas Thompson Electrical Co Inc h
127 N Blount—phone Bell 1799-J**
- Thompson Hallie Miss, clk Hudson-Belk Co h 104 N State
- *Thompson Henry, lab h 818 S Wilmington
- *Thompson Henry, lab h 603 W Lenoir
- Thompson Hugh A, phys 20 E Martin R417 h 317 New Bern av
- *Thompson Ira, lab h 9 Bladen
- Thompson J Paul, fireman h 426 N Person
- Thompson James H, slasher h Caraleigh
- Thompson Joel C, clk P O h 413 N Wilmington
- *Thompson John, lab h 818 S Wilmington
- *Thompson John L, mgr The Raleigh Undertaking Co Inc h 203
E Cabarrus
- Thompson John M, mehst h 508 Cutler
- Thompson John R, painter h 1428 Oakwood av
- Thompson John W, government coal assigner h 1117 Hillsboro
- Thompson Laura C wid Alford, h 317 New Bern av
- Thompson Lawrence S (Dunn & T), h 127 New Bern av
- Thompson Lillian M Miss, h 1117 Hillsboro
- *Thompson Lillie, dom h 312 Freeman
- Thompson Lillie M Miss, h 1428 Oakwood av
- *Thompson Lucinda, cook h 815 Manly
- Thompson Luther C, police h 509 Adams
- Thompson M Roy, clk h 104 N State
- *Thompson Margaret, nurse h 535 E Edenton
- *Thompson Mary, cook h 521 S Haywood
- Thompson Mary F Miss, emp Bynum Printing Co h 706 Glenwood
av
- *Thompson Minerva, dom h 525 Haywood's la
- *Thompson Moses, porter h 322 Camden
- Thompson Noel A, carp h 706 Glenwood av
- Thompson O Stedman, acct chf clk State comr of rev h 753 Hills-
boro
- Thompson Oma M, propr Hayes-Barton Pharmacy h Glenwood
av, Hayes-Barton
- Thompson Oscar S, mehst h 411 N Saunders
- *Thompson Pearl, dom h 536 E Lenoir
- Thompson Publishing Co, school books 209-211 S McDowell, C H
Poe v-pres, C J Parker sec-treas

ALLISON & BETTS, Real Estate & Insurance

107 FAYETTEVILLE STREET.

PHONE 1362

Bonds and Casualty Lines.

Automobile Insurance

Pine State Creamery Co., Inc.

DAIRY PRODUCTS

PASTEURIZED MILK, CREAM, BUTTER AND CHEESE

PHONE BELL 421

116-118 S. SALISBURY

RALEIGH CITY DIRECTORY (1922-23)

503

THOMPSON SHOE CO, 120 Fayetteville, M R Swart mgr—phone Bell 2123

- Thompson Stedman, h 107 S Boylan av
- *Thompson Thomas, gardener h 604 St Mary's
- Thompson W H, overseer h Whittaker's Mill rd
- Thompson Walter II, engr h 104 N Saunders
- Thompson Winnie wid R T, h 1428 Oakwood av
- Thorn David, h 112 N Bloodworth
- Thorn Milton B, clk The Vogue h 120 Fayetteville
- Thorne Isidore, mgr Globe Clothing Co h 122 Hillcrest
- *Thornton Allen, lab h 912 Oakwood av
- *Thornton Brooks, lab h 740 Smithfield av
- *Thornton Celie, nurse h Oberlin rd nr Hillsboro
- *Thornton Charles, bricklyr h Oberlin
- Thornton Charles D, supt h 105 E Edenton
- *Thornton Emma, dom h 740 Smithfield av
- Thornton Frank, carp bds 308 St Mary's
- *Thornton George, porter h 1110 S Blount
- *Thornton Kate, dom h Oberlin
- *Thornton Louise, dom h 110 E Lenoir
- *Thornton Luey, dom h 110 E Lenoir
- *Thornton Margaret D, tchr Oberlin School h Oberlin
- Thornton William S, carrier P O h 224 S Bloodworth
- Thrift Charles B, pres-treas James Lumber Co h Fairview rd, Bloomsbury
- Thrift Reuben A, v-pres James Lumber Co h Fairview rd, Bloomsbury
- Thrower J Robert, draftsman J A Salter h 405 N East
- THURMAN ALLEN C, gen agt Mutual Benefit Life Ins Co—phone 510, sec Raleigh Brick & Fuel Co h 702 N Blount—phone 1403**
- Thurston Arthur J, plstr h 520 Cleveland
- Thurston Frank J, plstr 520 Cleveland
- *Thurston Sallie, dom h 21½ Lee's al
- Tighe Annie V Miss, h 507 Halifax
- Tighe Luey V Miss, h 507 Halifax
- Tighe Maggie E Miss, h 507 Halifax
- Tighe Michael W, engr h 507 Halifax
- Till R J, sales dept Jesse French Piano Co h 219 S McDowell
- Tiller Charles H, trav salesman h 614 Polk
- Tillery Paul A, v-pres-gen mgr Carolina P & L Co, Palmetto P & L Co and Yadkin River Power Co h 127 New Bern av
- Tillett Laura Miss, tchr High School
- Tilley Adolphus P, mgr Gilmer's Inc h Durham, N C
- *Tilley Albert, cementwkr h 910 Fayetteville
- Tilley Bert Q Cyelery, bicyeles and motoreycles 131 S Wilmington B Q Tilley propr

Boylan Pearce Company
 RALEIGH'S SHOPPING CENTRE
 Phone 155, Private Branch Exchange
Rugs, Draperies, and Carpets

IDENTIFY YOURSELF RENT A NEW FORD and Drive It Yourself
SORRELL'S GARAGE

HORNADAY & FAUCETTE

117 WEST MARTIN STREET

WE WRITE EVERY KNOWN INSURANCE

PHONE 1464

504

(1922-23) HILL DIRECTORY COMPANY'S

Harley-Davidson Motorcycles
Sidecars, Parcelcars

BOB UPCHURCH
320 South Blount Street
Phone Bell 1236

- Tilley Bert Q, propr Bert Q Tilley Cyclery h 107 Polk
 Tilley E Lloyd, dep clk County Superior Court h 510 E Edenton
 Tilley Edgar, carp h 319 Paec
 *Tilley Fannie, cook h 811 S West
 Tilley Mary H Miss, asst Dr H A Thompson h 111 Polk
 *Tillman Edith F, tchr h 516 S Bloodworth
 Tillman Orrin, elk Alderman & Co h Cary, N C
 Tilson Ralph R, bkkpr N C Cotton Growers' Co-Operative Assn
 h 502 S Salisbury
 Timberlake Aliee W wid J B, h 116 W Jones
 Timberlake Julian B, asst cashr Raleigh Banking & Trust Co h 425
 N Blount
 Timberlake Julian B Jr, lieut recruiting officer U S N h 425 N
 Blount
TIMES PUBLISHING CO, 209-211 W Martin, publishers Raleigh
Times, John A Park pres—phones 2364 and 2365 (see back fly
opp paste down)
 Tingen Lorinda Miss, h 305 Pace
 Tipton Laura B wid Alexander, h 8 Maiden la
TITLE GUARANTY INSURANCE CO INC, Capital Club Bldg 14 W
Martin R4, Matt H Allen pres, J H King v-pres, George U
Baucom Jr sec-treas—phone 192 (see top stencil and page 52)
 Tobacco Growers' Co-Operative Assn, 127 W Hargett, M O Wilson
 director of field service
 Todd Dughi, cable splicer h 228 E Martin
 Todd Louise Miss, steno Grand Lodge of N C, A F & A M h 215 N
 East
 Todd P P, carp h 228 E Martin
 Todd Pholey E, printer h 515 S West
 Todd Stella Miss, saleslady W T Grant Co bds 716 N Person
 Tolar John H, pharmacist J C Brantley rms 521 Halifax
 Toledo Scale Co, 103 W Martin, W R Parker mgr
 *Tomes Hoyal D, lab h 209 Pugh
 Tomlinson Hubert A, elk C J Hunter & Bro h 319 New Bern av
 Tomlinson Robert B, engnr h 435 Halifax
 Tompkins Nellie H wid V C, h 134 Woodburn rd
 Tompkins W Clifton, elk N C Home Ins Co h 134 Woodburn rd
 Tongue Benjamin, supt Carolina P & L Co h 104 S Harrington
 Tonkel Benjamin, elk Kline & Lazarus h 523 E Lane
 Tonnoffski Mary A Miss, saleslady Boylan-Pearee Co h 1029 W
 South
 *Tony Susie, dom h 523 S Wilmington
 *Toole Hattie, dom h 909 S Person
 *Toole Henry H, carp h 909 S Person
 Torgan Milton, tchr High School
 Towler J Barber, mgr Barber & Towler h 212 New Bern av

COTHRAN & McKIMMON MOTOR COMPANY

10-18 E. Davie

Phone 2214

RALEIGH, N. C.

E. G. COTHRAN **STUDEBAKER SALES AND SERVICE** W. S. McKIMMON

JAMES E. THIEM, Everything for the Office

Bell Phone 135

STATIONERY—SPORTING GOODS

125 FAYETTEVILLE STREET

RALEIGH CITY DIRECTORY (1922-23)

505

Phone 74

**TOWLER JAMES J (Barber & T), pres Boylan-Pearce Co Inc h 212
New Bern av—phone 1069-X**

Towler Joseph C, signal maintainer h 714 W Johnson

Towler Robert L, carp h 429 S Person

*Towns Annie (T & Towns), h 809 E Hargett

*Towns Hubert H, carrier P O h 1319 Hawkins Row

*Towns Samuel, grocer h 809 E Hargett

*Towns Silas, driver h 324 Cannon

*Towns Sophronia, dressmkr 1319 Hawkins Row

*Towns William S (T & Towns), h 809 E Hargett

*Towns & Towns (W S and Annie P), confrs and grocers 132 E
Davie

Townsend Mabel A Miss, h 701 N Blount

Toye Helen Miss, h 102 E North

Toyland Co The (Mrs Lorena F and William T Medlin), 131 Fay-
etteville, grocery dept 10 E Hargett

Tracey E E, salesman Staudt's Bakery h 121 Park av

Trade Building, 111-121 S Wilmington

*Trap Isaae, checker h 224 W North

Trapier Gertrude H wid E S, h 805 Glenwood av

Trapier Jennie G B Miss, h 805 Glenwood av

Travelers' Aid, Union Depot, Mrs Mamie G Bradsher representa-
tive

Travelers Ins Co of Hartford, Conn, 221 Fayetteville R311, A B
Morgan spl agt

Travis Annie Miss, asst Federal director U S Employment Service
h 811 N Person

Travis Etta Miss, supervisor State Hospital

Traylor Robert W Jr, salesman h 114 New Bern av

Trent Cecil T Miss, h 217 Linden av

Trent Janie Miss, h 217 Linden av

Trent Jesse E, elk h 217 Linden av

Trent Joseph W, ins h 217 Linden av

*Trevan Roxanna, maid h 205 W South

*Trevane Irving, lab h 823½ Manly

*Trevane John, farmer h 604 Cannon

*Trevane Lena, laundress h 823¼ Manly

*Trevane William, grocer 523 W South h 509 W South

*Trice Della, dom h 3 Upchurch

*Trice Julia, h Oberlin

*Trice Lena, dom h 745 Smithfield av

*Trice Martha, dom h 828 Fayetteville

*Trice Rufus, drayman Oberlin

*Trice Wiley, section hd h 617 W Martin

*Trice William, lab h 1002 Mark

Trolson M P, salesman rms 408 New Bern av

UNEXCELLED SERVICE
CAPITAL CITY LAUNDRY
"SEND IT TO THE LAUNDRY"

115½ WEST
MARTIN

The Raleigh Savings Bank & Trust Co.

Acts as Executor, Trustee or Agent.

Safe Deposit Boxes for Rent

Wachovia Bank and Trust Company

WINSTON-SALEM, ASHEVILLE, HIGH POINT, SALISBURY, RALEIGH
NORTH CAROLINA

For Every Financial Need: Commercial Banking, Trust, Savings, Safe Deposit, Investment

506

(1922-23) HILL DIRECTORY COMPANY'S

SANITARY LAUNDRY } **Launderers, Cleaners**
BOTH PHONES 391 } **and Dyers**
411-413 SOUTH McDOWELL

Tropical Paint & Lead Works, 105 W Martin, F M Dillon field mgr
Trotter James O, clk h 126 S Harrington
Trotter James W, supt The Am Cotton Oil Co h 126 S Harrington
Trotter Mary E wid J W, h 126 S Harrington
Trotter William T, printer h 126 S Harrington
*Trowell Charles, porter h 6 Fort's al
*Trowell Hubert, porter h 6 Fort's al
*Trowell Sallie, laundress h 6 Fort's al
*Troxler Alice, dom h 306 Lee
*Troy Henry, helper h 402 W North
Truelove Hubert L, painter h 506 N Dawson
Truelove Martha F wid J L, h 506 N Dawson
Truelove Robert D, mill opr h 506 N Dawson
Truelove S E, attdt State Hospital
Trull W Ernest, appr Wallin & Trull h 1110 Glenwood av
Trull W Roy (Wallin & T), h 1110 Glenwood av
Trull William R (Wallin & T), h 1110 Glenwood av
Trumbell Mark M, designer State Highway Commission h 601 N
Bloodworth
Tsiamas Angellos, clk B & B Cafe h 221 S Wilmington
Tsiamas Arthur H, propr B & B Cafe h 221 S Wilmington
TUCKER ALBERT W, business mgr St Mary's School h St Mary's
Campus—phone 1319
*Tucker Ada, dom h 1028 S Person
*Tucker Alfred, helper State Hospital
*Tucker Andrew, lab h 123 E Davie
Tucker Building, 234-240 Fayetteville
TUCKER BUILDING PHARMACY, Tucker Bldg 240 Fayetteville
cor Martin, Hicks-Crabtree Co proprs, Gilbert Crabtree mgr—
phones Bell 545 and 546, Raleigh 134
Tucker Celedon D (G S T & Co), h 420 N Blount
*Tucker Daniel, bill poster h 516 S Blount
Tucker Edgar R, salesman G S Tucker & Co h 107 N Boylan av
Tucker Elizabeth L Miss, treas Carolina Hdwe Co Inc h 504 Fay-
etteville
*Tucker Ellen, dom h 801 E Hargett
Tucker Florence P Mrs (estate of), 234 Fayetteville R304, C K Dur-
fey trustee
Tucker G S & Co (Garland S and Celedon D), furniture 114 E
Hargett
Tucker Garland S (G S T & Co), h 420 N Blount
Tucker Harry, tchr h 1308 Glenwood av
Tucker Henry A, sec h 119 N Salisbury
Tucker Irvin B, U S district atty P O Bldg R200 h Whiteville, N C
*Tucker James, lab h 13 McKee
*Tucker John, lab h 8 Dodd

CAMPBELL-WARNER CO. } **Monuments**
210-12 SOUTH WEST STREET. } **Iron Fencing**
PHONE No. 1131 } **Building Stone**

WYATT-BURRUSS FUEL CO.

Successors to WYATT-SMITH FUEL COMPANY
WHOLESALE AND RETAIL

COAL, COKE AND WOOD

Bell Phone, 2142; Raleigh Phone, 180

220 S. SALISBURY

RALEIGH CITY DIRECTORY (1922-23)

507

- *Tucker John W, fireman h 1028 S Person
- Tucker Joseph G (Winston, Winston & Brassfield), h 123 New Bern av
- *Tucker Katie, dom h 1302 E Jones
- *Tucker Laura, cook h 1 Bladen
- Tucker Lena H wid H McK, h 107 N Boylan av
- *Tucker Lizzie, dom h 219 E Lenoir
- Tucker M Frances Miss, h 420 N Blount
- *Tucker Maggie C, tchr Crosby-Garfield School h 219 E Lenoir
- Tucker Marguerite S Miss, h 504 Fayetteville
- *Tucker Mary, dom h 123 E Davie
- Tucker Norman L, student h Summit av, Caraleigh
- Tucker O A Mrs, clk registrar of deeds h 554 New Bern av
- Tucker Otis A, salesman King & Holding h 554 New Bern av
- *Tucker Pattie, laundress h 1 Bladen
- *Tucker Richard, janitor h 703 E Martin
- Tucker Walter C, pres-sec-mgr Carolina Hdwe Co Inc h 504 Fayetteville
- Tucker Walter C Jr, student h 504 Fayetteville
- Tudor James L, driver Pine State Creamery Co Inc bds 219 S McDowell
- Tunnell Benjamin E, livery h 312 E Martin
- Tunnell Elgiva S Miss, h 312 E Martin
- Tunstall Robert T, uphr W A Hartsfield Jr h Milburnie rd
- *Tupper Memorial Baptist Church, Blount cor Cabarrus, Rev T II Develle pastor
- Turbeville Joseph E, clk h 431 Halifax
- Turk Mary W wid W A, h Wake Forest rd nr N Person
- Turk Rudolph, h Wake Forest rd nr N Person
- Turnbull A Robert, mgr C G Sayre, Allen Bldg 303 S Blount (2d flr) h 409 W Park Drive
- Turner Alan, sec-treas North State Power Co and Cape Fear Railways Inc h Wake County Court House
- *Turner Amelia, dom h 411 S Swain
- Turner Amelia Miss, steno A F Guirkin h 201 Hillsboro
- *Turner Belle, cook h Oberlin rd
- *Turner Benjamin, fireman h 1102 Oakwood av
- *Turner Bertha, laundress h 606 E South
- *Turner Edwin, porter h State College Station
- *Turner Ellen, dom h Oberlin rd nr Hillsboro
- *Turner Elnora, dressmkr 1102 Oakwood av
- *Turner Eugene, porter h Oberlin rd
- Turner Frank R, timekpr h 536 N Blount
- Turner G Hubert, salesman Dunn & Thompson h 508 Tilden av
- *Turner George, lab h 400 Battle
- Turner Grace Miss, trained nurse 423½, Fayetteville

DURHAM LIFE INSURANCE CO. Life, Health, Accident
 RALEIGH, N. C. "We Protect the Family" A Policy for Every Member of the Family

JORDAN

MOTOR CARS

Allen-Marshall Motor Co., Inc.

DISTRIBUTORS

414 S. Salisbury Street

Phone 2595

BRAGG HARDWARE CO. } WHOLESALE and RETAIL

128 EAST MARTIN

PHONE 304

508

(1922-23) HILL DIRECTORY COMPANY'S

Leads the World in Value and Sales. A Saver of Time and Money
RAWLS MOTOR CO.

Phone 463

Ford and Lincoln Sales and Service



- *Turner Grandison, janitor h Oberlin rd
- *Turner Grandison Jr, chauffeur h Oberlin rd
- Turner Harry H, electn h 122 S McDowell
- Turner Howard H, clk Hudson-Belk Co h R F D
- Turner J H, adv mgr News & Observer rms Y M C A
- *Turner James, lab h Oberlin rd nr Hillsboro
- *Turner Jerome, clk Raleigh Shoe Co h Oberlin rd
- *Turner John T (Raleigh Shoe Co), h Oberlin rd
- Turner John T, auto mech rms 411 Oakwood av
- Turner Junius D, sec-treas Capital Club h 134 Fayetteville
- Turner Kate P Miss, h 210 E Peace
- Turner Lillian E Miss, h 107 McDowell
- Turner Lillie wid R C, bds 519 N Dawson
- Turner Lindsay H (Johnson & T), rms Y M C A
- Turner Lovie G Mrs, clk W C Turner h 210 N Person
- *Turner Lucy, tchr h Oberlin rd
- Turner Lula Miss, nurse State Hospital
- Turner Mamie E Miss, executive sec State Governor's office h 107 S McDowell
- Turner Newman F, pres Raleigh Pepsi-Cola Bottling Co h McCullers, N C
- *Turner Robert R, tinner h Oberlin rd
- TURNER SARA C MISS**, academic head St Mary's School h Smedes Hall, Campus—phone 130
- *Turner Seaton G, carrier State College P O Station h Oberlin rd
- *Turner Sophronia, dom h 755 E Davie
- TURNER W DAVID (Sheppard & Turner)**, mgr The Wright Hotel—phone Bell 791
- *Turner William, lab h Oberlin rd nr Hillsboro
- *Turner William, waiter h Oberlin
- Turner William C, grocer 309 Cutler h 305 Cutler
- Turner William H, brakeman h 527 Clay
- Turner William H, clk h 122 S McDowell
- Turner William M, salesman Dillon Supply Co h 517 Oakwood av
- *Turner William S, dean Shaw University
- Turner William T, carp h 114 W Johnson
- Tutor Mollie Miss, bds 310 W North
- Tutor Wayland, auto mech h 523 S Salisbury
- Tuttle Arthur H, trav salesman h 512 Devereaux
- Tuttle M Emeth Miss, Bureau of Child Welfare rms 407 N Wilmington
- Tutwiler Henry C, salesman Swift & Co h 217 W Edenton
- Tweedy Lindsay A, grocer 703 W Peace
- *Twitty Fannie, laundress h 110 E Cabarrus
- Tynder Gertrude Miss, nurse State Hospital
- Tyner Archie M, auto repr h 134 E Morgan



Phone 364

COOPER MONUMENT CO.

MEMORIALS, GARDEN SEATS, PEDESTALS, IRON FENCE, VASES, SEATS
 219 WEST MARTIN STREET. Catalogue on Request

DERMOTT HEATING CO. } HEATING ENGINEERS and CONTRACTORS

220 1/2 FAYETTEVILLE STREET

PHONE 379

RALEIGH CITY DIRECTORY (1922-23)

509

TYNER JAMES D., expert auto repairing 114-116 E Davie—phone 2118 h 134 E Morgan (see right bottom lines)

Tyner Kate Miss, matron State School for the Blind and the Deaf
Tyson C Langdon, salesman Carolina Cadillac Co h 223 Elm

*Tyson Esau, lab h 310 W South

Tyson Herbert L, baggage clk Union Station h 312 S Person

Tyson Margaret L wid R L, h 422 N Blount

Tyson Thomas, grocer Oberlin rd cor Fairview rd h Fairview rd

G. L. VINSON COMPANY

PLUMBING HEATING

U

Ueltschi William T, overseer Raleigh Cotton Mill h 415 N Salisbury

Ueltschi N Elizabeth Miss, h 415 N Salisbury

*Umphrey Calvin, farmer h 828 E Hargett

*Umphrey Carlet, lab h 828 E Hargett

*Umphrey Carmire, lab h 828 E Hargett

*Umphrey Crayton, lab h 828 E Hargett

*Umphrey George, driver h 1305 E Lane

*Umphrey Lillie, laundress h 405 Lee

*Umstead Allen, driver h 1289 E Edenton

*Umstead Edward, grocer 1016 E Martin h 218 S Tarboro

*Umstead Mary, laundress h 218 S Tarboro

*Umstead Moses, farmer h 1280 E Edenton

*Umstead William, driver h 1407 Hawkins Row

Underhill Ethel Miss, h 517 S Salisbury

Underwood George B, gen agt Norfolk Southern R R Co h 411 N Bloodworth

Underwood H Aubrey, engur Joint Bldg Committee h 227 Forest rd

Underwood Mary Miss, h 503 N Person

Underwood Myrtle A Miss, prin Lewis School h 310 W Hargett

Underwood Olin J, dairyman Pine State Creamery Co Inc rms Y M C A

Underwood Placide H Miss, steno J B Cheshire Jr h 310 W Hargett

Underwood Sallie wid J E, h 310 W Hargett

UNDERWOOD SAMUEL B, supt Raleigh Public Schools h 209

Forest rd, Cameron Pk—phone 2293-W

UNDERWOOD TYPEWRITER CO, 118 W Martin, F H Green mgr phone 380

COAL

POWELL & POWELL

INCORPORATED

BUILDING MATERIAL

D. F. FORT, Jr.

Capital Club Building

Phone 192



NASH MOTOR SALES COMPANY

Distributors NASH MOTOR CARS AND TRUCKS
329 S. BLOUNT ST.

LAFAYETTE MOTOR CARS
Phone No. 2440

510

(1922-23) HILL DIRECTORY COMPANY'S

Contracting Painter
and Paper Hanger.
Paint Supplies

JOHN ASKEW

P. O. Box 189

Phone 2706-W

322 S. BLOUNT

*Union Baptist Church. 601 S Saunders

-*Union Baptist Convention. 125 E Hargett R12. Rev G W Watkins field sec

Union Barber Shop, 204 Fayetteville, T P Poole propr

Union Carbide Sales Co, 121 S Salisbury, T L McCullers mgr

Union Central Life Ins Co, 20 E Martin R801, Carey J Hunter & Bro State agts

Union Depot (N S R R, S A L Ry, So Ry). S Dawson cor Martin.

J E Singleton ticket agt, L R Thacker station mstr

Union Garage (G Oris Duke, H M Woodall), 305 W Martin

Union Grocery, 517 E Martin, J D Edwards propr

Union Herald The (weekly), 105 E Hargett. Capital Printing Co publishers. Charles Ruffin business mgr, M J Gorman editor

Union Labor Hall, 110 E Hargett

Union News Co, Union Depot Martin cor S Dawson, W H Ebing mgr

Union Provision Co (J A Sanders, R B Rogers), 319 W Martin

*Union Publishing Co, publishers The Union Reformer. 125 E Hargett R12, A W Pegues pres, N F Roberts v-pres. J W Ligon sec-treas

*Union Reformer The (weekly), 125 E Hargett R12, Union Publishing Co publishers, Rev J W Ligon mgr-editor

Union Square, head Fayetteville, on which is located State Capitol Bldg

UNION TRUST CO THE. stocks, bonds, investments and insurance
Merchants Natl Bank Bldg 230½ Fayetteville R209, James R Young pres, J Cooper Young v-pres-gen mgr, Samuel Ruffin sec-treas—phone Bell 1267 (see back cover and page 28)

United Cigar Stores Co, 221 Fayetteville, J A Cashe mgr

United States Army, 81st Div, Headquarters 321st Infantry (O R), 303 Fayetteville (3d flr), Major Pascual Lopez U S A executive officer

United States Commissioner, W P Batchelor, P O Bldg R205

United States Court, Eastern District of North Carolina, P O Bldg, Hon H G Connor judge, S A Ashe clk

United States Dept of Justice, 10 W Martin R203-204. F C Handy agt in charge

United States District Attorney, Irvin B Tucker, P O Bldg R200

United States Employment Service, State Depts Bldg, M L Shipman Federal director

UNITED STATES FIDELITY & GUARANTY CO OF BALTO, MD,
Commercial Natl Bank Bldg 20 E Martin R514. A M Maupin gen agt—phone 104 (see right top lines)

United States Internal Revenue Collector, Gilliam Grissom, W T Delamar chf dep, P O Bldg R306

SAVE YOUR MONEY THE EASY WAY
THE RALEIGH BUILDING AND LOAN ASSOCIATION

OFFICE, 107 FAYETTEVILLE STREET

J. C. ALLISON. Secretary and Treasurer

R. S. BUSBEE, President
D. F. BETTS. Asst. Secretary and Treasurer

A. M. MAUPIN

ALL KINDS OF
INSURANCE AND
SURETY BONDS

Commercial Bank Bldg., R514

Phone 104

RALEIGH CITY DIRECTORY (1922-23)

511

UNITED STATES MARSHAL'S OFFICE, P O Bldg R202, R W Ward marshal—phone 2779

United States National Cemetery (see National Cemetery)

UNITED STATES POST OFFICE, 300 Fayetteville cor Martin, W B Duncan postmstr—phone 401

United States Post Office Inspector. L T Yarborough, P O Bldg (2d flr)

United States Recruiting Station, 20 E Martin R205, Lieut Julian B Timberlake Jr recruiting officer

UNITED STATES TIRE CO, "are good tires" 316 S Wilmington, B D Farthing mgr—phone 475

United States Veterans' Bureau, Allen Bldg (4th flr), W W Boulianeau Jr sub dist mgr

United States Weather Bureau, 135 Fayetteville R405. L A Denson meteorologist in charge

Upchurch Allen P, farmer h 402 E Hargett

Upchurch Allen P Jr, clk Bud's Cigar Store h 402 E Hargett

Upchurch Annie E Miss, bkkpr Postal Tel-Cable Co h 554 E Hargett

Upchurch Annie G wid W A, boarding 554 E Hargett

Upchurch Bethel wid G C, wrapper Capudine Chemical Co h 546 E Martin

UPCHURCH BOB (R C Upchurch), "Harley-Davidson" Motorcycles, parts and repairs 320 S Blount—phone 1236 (see left side lines)

Upchurch Bruce, clk Wake Drug Store h 720 W Morgan

Upchurch Charles C, fireman R F D h 522 S Salisbury

*Upchurch Clarence, lab h 11 Montague la

Upchurch Clarence C, mgr h 545 E Jones

Upchurch Emma W wid J R, h 205 S Swain

Upchurch Ernest C, boarding house 20 Firwood av

Upchurch Ethel Mrs, h 506 N Dawson

*Upchurch Fannie, h 519 W South

Upchurch Frances R Miss, steno Bynum Printing Co h 510 Hillsboro

Upchurch Gertrude Miss, bkkpr Raleigh Bldg & Loan Assn h 122 N Dawson

Upchurch Gladys Miss, h 522 S Salisbury

Upchurch Herman E (Paris Cleaning Co), h 510 Hillsboro

Upchurch Homer F, carp h 416 S Person

Upchurch Hubert H, helper White Dairy Products Co h 225 E Davie

Upchurch Hugh C, stoek clk Rawls Motor Co h 716 W Hargett

Upchurch J Monroe, salesman Cross & Linehan Co h 108 S Harrington

Boylan Pearce Company

Phone 155. Private Branch Exchange

RALEIGH'S SHOPPING CENTRE

**White Goods, Linens, Laces
and Embroideries**

THOMAS H. BRIGGS & SONS
—THE BIG HARDWARE MEN—

Atlantic Life Insurance Company

GEO. D. RICHARDSON, President and Agency Supervisor
 EDMUND STRUDWICK, President
 GEO. D. RICHARDSON COMPANY, General Agents, Raleigh, N. C.
 B. A. MCKINNEY, Vice-President and Auditor
 C. I. GODWIN, Secretary-Treasurer

512

(1922-23) HILL DIRECTORY COMPANY'S

Auto Electric & Battery Co. "Exide"
 PHONE 647
 411 FAYETTEVILLE



Upchurch J Sherwood, mgr Dixie Poster Adv Co rms 304 S Salisbury
 Upchurch James G, bkkpr h 219 Smithfield
 Upchurch Jesse, lab h 1020 E Davie
 Upchurch John B. mill opr h 200 Firwood av
 Upchurch Joseph G. display mgr Boylan-Pearce Co h 112 Halifax
 Upchurch Lewis B, h 554 E Hargett
 Upchurch Maybelle Miss. opr So Bell Tel & Tel Co h 416 S Per-
 son
 Upchurch Mayton C (Capitol Cleaners), h 120 W Hargett
 Upchurch Mildred Miss, h 522 S Salisbury
 Upchurch Myrtle Mrs, marker Sanitary Laundry h 225 E Davie
 Upchurch R Pearson, steno Murray Allen h 205 S Swain
 Upchurch Ralph D, fireman R F D h 322 W North
 Upchurch Robert B. mgr Paris Cleaning Co h 510 Hillsboro
UPCHURCH ROBERT C (Bob Upchurch). h 508 Fayetteville—
phone 985-M
 *Upchurch Samuel, h 221 W Lenoir
 Upchurch Sidney R, carrier P O h 317 W Jones
 Upchurch Thelma Miss, h 522 S Salisbury
 Upchurch Walter McG, teller Commercial Natl Bank and notary
 h 408 Polk
 Upchurch William A, clk h 554 E Hargett
 Upchurch William D, bkkpr Wake County Savings Bank h 618
 Hillsboro
 Upchurch William G. grocer 201 Firwood av h 200 Firwood av
 Upchurch William W, bkkpr h 122 N Dawson
 Upham Charles M. State highway engrnr State Highway Commis-
 sion.
 *Upperman Albert, lab h 8 Bragg
 *Upperman Bessie, dom h 8 Bragg
 *Upperman Junius, lab h 709 S Saunders
 *Upperman Pauline, dom h 330 W South
 *Upperman Robert, lab h 709 S Saunders
 *Upperman Sadie, dom h 330 W South
 *Upperman William H, drayman 330 W South
 Upshaw James A, clk Aetna Life Ins Co h 117 Woodburn rd
UPSHAW WILLIAM F, mgr Aetna Life Ins Co—phone 776 h 117
Woodburn rd—phone Bell 1475
 Ussery Edwin D, auto mech h 120 S Blount
 Ussery James K, condr h 120 S Blount
 Ussery Thomas G, brakeman h 1301 Fillmore
 *Utley Arthur, lab h 102 Freeman
 Utley B Shepherd, trav salesman Capital Feed & Grocery Co h 512
 N East
 Utley Bennett J, mgr Raleigh Towel Supply Co—phone 1788

J. F. WIGGS } **Auto Repairing**
414 Salisbury } **and Accessories**
Phone 1436

Utley Florence wid W T, h 529 New Bern av
 Utley Foster, mill hd h 120 Firwood av
 Utley Walter L, mill hd h 120 Firwood av
 Utley William W, office dep U S marshal P O Bldg R202 h 903 W
 Lenoir
 Uzzell Edwina Miss, cashr The Connecticut Mutual Life Ins Co h
 312 E Jones
 Uzzell Isabella wid E M, h 312 E Jones
 Uzzell Jesse S, printing h 312 E Jones
 Uzzle Archibald B, salesman Boylan-Pearce Co h 328 E Morgan
 Uzzle Archibald B Jr, clk Uzzle Cigar Store h 328 E Morgan
 Uzzle Cigar Store, 201 Fayetteville, R T Uzzle propr
 Uzzle Morton P, bkkpr Johnson Coal & Ice Co h 213 N Saunders
 Uzzle Russell T (Uzzle Cigar Store), h 406 E Lane
 Uzzle Scott Jr, clk Uzzle Cigar Store h 406 E Lane

V

Vaden L G, carp State Hospital
 Van Deusen Paul C, engnr h 105 E Edenton
 Van Landingham Joseph, h 117 W Edenton
 Vance Apartments, 105 E Edenton
 Vanderbilt Edith Mrs, pres N C Agricultural Society h Biltmore,
 N C
 *Vandergrift Daisy, dom h 708 Briggs al
 *Vandergrift Graham, lab h 718 Oakwood av
 *Vandergrift Paul, helper h 708 Briggs al
 Vандoros George, soft drinks 115 E Martin
 Vann Bessie Miss, clk State School for the Blind and the Deaf
 Vann Dorothy Miss, h 315 E Jones
 Vann George A, beamer h 18 (1111) Harp
 Vann John, weaver h Caraleigh
 Vann John R, mill opr h 18 (1111) Harp
 *Vann Maggie, laundress h 736 E Davie
 Vann Richard T Rev, cor see Baptist Board of Education h 315 E
 Jones
 *Vann William, plstr h 736 E Davie
 Vass Eleanor M Miss, h 3 E Edenton
 *Vass Rufus S, phys 122 E Hargett R5 h 300 E South
 *Vass Samuel Rev, h 300 E South
 Vass William W (Grimes & V), cashr Wake County Savings Bank
 h 745 Hillsboro
 *Vassal Eva, cook h Nazareth
 Vaughan Grover B, ins agt h 555 New Bern av

GOODWIN-SMITH FURNITURE CO.
124 EAST MARTIN STREET.

PHONE 516

**The House That
Makes Homes Happy**

**Capital, Surplus and
Profits, \$500,000.00.**



Resources,

\$5,000,000.00

Wachovia Bank and Trust Company

WINSTON-SALEM, ASHEVILLE, HIGH POINT, SALISBURY, RALEIGH
NORTH CAROLINA

For Every Financial Need: Commercial Banking, Trust, Savings, Safe Deposit, Investment

514

(1922-23) HILL DIRECTORY COMPANY'S

- Vaughan James R, flagman h 503 Cleveland
 Vaughan John F, engr h 115 W Park Drive
 Vaughan Lemuel E, police h 117 S Bloodworth
 Vaughan Mary L Miss, h 17 W Lenoir
 Vaughan Mary L Mrs, tchr State School for the Blind and the Deaf h 17 W Lenoir
 Vaughan Richard B, ship clk Pine State Creamery Co Inc h 305 S Person
 Vaughan Roy S, lineman W U Telegraph Co h 227 S Person
 Vaughan S C Mrs, emp Boylan-Pearce Co h 117 S Bloodworth
 Vaughan W A, attdt State Hospital
 Vaughn Paul, veterinarian h 305 New Bern av
 *Veasey Mallie, lab h 226 Bledsoe av
 *Veasey Mary, cook h 585 E Cabarrus
 Vestal Charles C, printer h 932 N Boylan av
 Viavi Co, proprietary medicines 20 E Martin R807, Mrs E H Paul mgr
 Victory Ins Co of Phila, Pa, 135 Fayetteville R509, J J Lane spl agt
 Villeponteaux Etta L Miss, h 608 E Hargett
 *Vincent Della, cook h 308 W South
 Vincent James T, h 504 S Wilmington
 Vincent Mary J wid J I, h 504 S Wilmington
 *Vines Plummer, barber 126 W South h 330 Fowler
 *Vines Plummer, clnr and presser 126 W South
 Vinson Dempsey W, trav salesman h 728 N Cabarrus
 Vinson Donnie A, electn Auto Electric & Battery Co h 13 W Franklin
VINSON G L CO (G L Vinson), plumbing, steam and hot water heating 120 Fayetteville—phone Bell 253 (see front stencil, before U and Z and page 43)
VINSON GARRETT L (G L Vinson Co), h 314 New Bern av—phone Bell 1278
 Virginia Carolina Chemical Co (warehouse), S Blount nr So R R
 Virginia Cotton Mills, 20 E Martin R1004, B W Baker pres-treas, B S Jerman v-pres
 *Visie Mack, cementwkr h 590 E Lenoir
 *Visie Mary, dom h 590 E Lenoir
 Vistern Anna Miss, h 556 E Edenton
 Vogles Clara Miss, tchr Murphey School h 214 E Morgan
 Vogue The, clothing 213 Fayetteville, Jacobs-Kaplan Co proprs

ELECTRAGISTS
 HAVE THE NAME OF WALKER BACK OF YOUR WIRING OR ELECTRICAL APPLIANCES. IT IS A SATISFYING AND RE-MEMBERED AFTER THE PRICE IS FORGOTTEN.
PHONE 1155
WALKER ELECTRIC CO.
110 WEST MARTIN

115 W. DAVIE STREET
Telephone 313

ROY M. CHIPLEY FLAKE B. CHIPLEY

CHIPLEY MOTOR COMPANY

DISTRIBUTORS

Automotive Transportation

Packard



W

WACHOVIA BANK & TRUST CO, 326-328 Fayetteville, Gilbert T Stephenson v-pres and asst trust officer, Thomas H Haskins cashr, C C Chinnis asst cashr, Junius B Powell asst mgr bond dept—phone 29 (see left top lines and page 27)

Waddell Artimothy wid G W, h 514 S Harrington

*Waddell Carolyn, dom h 3 College

Waddell Carrie Lee Miss, office see N C Sunday School Assn h 105 E Edenton

Waddell Ellis B, flagman h 219 N Harrington

Waddell Graham, tailor h 321 W Lane

Waddell Grant, clk h 516 S Harrington

*Waddell Hubert, lab h 3 College

*Waddell Thomas, shoemkr h 8 Railroad

*Wade Ashby, druggist h 409 S Bloodworth

Wade Eugene R, clk Koonce Hotel

*Wade Fred, helper State Hospital

Wade Margaret Miss, steno Merchants Natl Bank h 105 E Edenton

Wade Russell C, salesman Interstate Motor Equipment Co h 610 W Johnson

Wade Stacey W, State ins comr h 127 W Park Drive

*Wade Thomas P, carp h 701 S Blount

Wadsworth Robert A, trav salesman h 117 N Saunders

*Wages Henry, concrete mixer h 327 W South

Wagner Donald L, mgr h 626 W Jones

Wagner George B, proofreader rms 401 S Boylan av

Wagner Leon D, sergt instructor Inf N C N G h 112 N McDowell

Waite Agnes L Miss, h 223 N East

Waite Lillian M Miss, h 223 N East

Waite Marjorie C Miss, h 223 N East

Waite Minnie C wid S D, h 223 N East

WAKE CLUB, billiards 12 W Martin, J N Bryan pres, W J Bryan sec-treas, Earl Williams mgr—phone 1797

WAKE COUNTY AUDITOR, Henry G Holding, Court House—phone Bell 160

Wake County Bacteriologist, Roy S Dearstyne, Court House

Wake County Board of Education, Court House, Dr W A Withers chairman, J C Lockhart see

Wake County Commission, J J Bernard, O L Ray, Millard Mial, W L Wiggs and S T Bennett comrs, William H Penny clk to board

Wake County Coroner, Jesse E Owens, 326 Fayetteville RS

CHEROKEE BRICK COMPANY
OFFICE: 812-14 COMMERCIAL BANK BUILDING.
PHONE 2137.
PLANT: BRICKHAVEN

J. D. TYNER } Expert Auto
114-116 E. DAVIE } Phone 2118 }
Repairing

CROSS & LINEHAN CO.

CLOTHIERS AND FURNISHERS

234-236 FAYETTEVILLE STREET AND 4 W. MARTIN

TUCKER BUILDING

516

(1922-23) HILL DIRECTORY COMPANY'S

Leads the World in Value and Sales. A Saver of Time and Money
RAWLS MOTOR CO.

Phone 463
Ford and Lincoln Sales and Service



Wake County Cotton Seed Co, 317 S Wilmington, J R Chamberlain pres, W A Simpkins v-pres, W H Oliver sec-treas
 Wake County Court House, 316-322 Fayetteville
 Wake County Director of County Community Service, Miss Flora McQueen, Court House
 Wake County Director of Public Welfare, R N Childress, Court House
 Wake County Farm Agent, John C Anderson, Court House
WAKE COUNTY HEALTH DEPARTMENT, basement Court House
 316 Fayetteville, Dr A C Bulla health officer—phone 642
 Wake County Home Demonstrator, Miss Marian Plunkett, Court House
 Wake County Home for the Indigent, Leesville rd, W B Hunter supt
 Wake County Jail, Court House (top flr), James R Jordon jailor
 Wake County Purchasing Agent, William H Penny, Court House
WAKE COUNTY REGISTRAR OF DEEDS, William H Penny, Court House—phone Bell 173
 Wake County Rest Room, Court House
 Wake County Road Engineer, C M Miller, Court House
 Wake County Sanitary Inspector, R L Crooke, Court House
WAKE COUNTY SAVINGS BANK, 235 Fayetteville, Thomas H Briggs pres, William B Grimes v-pres and trust officer, William W Vass cashr, William P Little asst cashr—phone Bell 576
WAKE COUNTY SHERIFF, Bryant D Harrison, Court House—phone Bell 506
 Wake County Standard Keeper, F H Lumsden, 105 W Hargett
 Wake County Superintendent of Public Instruction, J C Loekhart, Court House
WAKE COUNTY SUPERIOR COURT, Court House, Hon Thomas H Calvert judge, Vitruvius Royster clk—phone 161
 Wake County Surveyor, R G Ball, Court House
 Wake County Tax Supervisor, Henry G Holding, Court House
 Wake County Treasurer, Miss Lottie E Lewis, Court House
WAKE CREDIT SERVICE, collections and adjustments Montague Bldg 126½ E Hargett R4, W T Murray mgr
WAKE DRUG STORE THE, 301 Fayetteville, Hicks-Crabtree Co proprs, Julian E White mgr—phones Bell 228 and 229
 Wake Feed Co (G E Moore, F H Phillips), 120-122 E Martin
 Wake Shoe Store, 127 E Martin, C W Rigdon mgr
 Wake Undertaking Co, funeral directors 19 W Hargett, T E Green pres, J H Mitchell mgr
 Wake Warehouse The, S Blount cor Lee
 Walborn Edna Miss, h 191 Chamberlain
 Walborn Elmus V, business mgr N C Agricultural Society h 191 Chamberlain

GEORGE M. NORWOOD

BRICK

COMPANY

CAPITAL CLUB BUILDING

Phone 2544-W

GEORGE M. NORWOOD

BRICK

COMPANY

Merchants National Bank

OF RALEIGH, N. C.

Both Active and Savings Accounts Solicited. 4% Interest Paid in Savings Department.

Largest Bank in This Section

RALEIGH CITY DIRECTORY (1922-23)

517

Waldon John E, auto mech h 608 E Hargett
WALDROP L F CO (L F Waldrop, V B Blankenship), plumbing and heating contrs 332 Fayetteville—phone 2265

Waldrup Dana, painter h 1308 Fillmore

Waldrup Harvey D, clk P O h 1308 Fillmore

Wales Adding Machine Co, 234 Fayetteville R303, J E Boyd agcy mgr

WALK-OVER BOOT SHOP, 117 Fayetteville, J Clarence Powell propr—phone Bell 191

Walker Beulah Miss, cashr Yarborough Hotel h 222 E Morgan

*Walker Beulah, dom h 726 S Dawson

Walker Charles E, tel opr h 421 S Salisbury

*Walker Collins A, barber 127 E Hargett h 225 E Cabarrus

*Walker D Ormonde Rev, pastor St Paul A M E Church h 822 S Blount

*Walker David, auto mech h 208 Spence

*Walker Edith, dom h 320 S Bloodworth

*Walker Edna, student h Oberlin rd

*Walker Edward, lab h 726 S Dawson

*Walker Edward, mechst h Oberlin rd

WALKER ELECTRIC CO, electragists, electrical contrs and engineers, supplies and machinery 108-110 W Martin, N L Walker pres-treas, W L Summers v-pres, Miss L B Lane sec—phone Bell 1155 (see left side lines and page 32)

Walker Elizabeth L Miss, h 602 N Bloodworth

*Walker Elma, dom h 903 Fayetteville

*Walker Emma, nurse h Oberlin rd

*Walker Eugene, elev opr h 320 S Bloodworth

*Walker Eva, dom h 822 S Blount

*Walker Georgia S, dom h 420 S Bloodworth

Walker Harry G, bkkpr Carolina Hdwe Co h 534 E Jones

*Walker Henry, bricklyr h 903 Fayetteville

*Walker Jack, lab h 320 S Bloodworth

Walker John R, carp h 321 W Lane

*Walker John W Rev, presiding elder h 420 S Bloodworth

*Walker Joseph, blksmith h 647 Church

Walker Joseph C, ship clk h 505 Adams

Walker Kate D wid W H, h 602 N Bloodworth

*Walker Lena, dom h 521 W South

*Walker Lina, laundress h 647 Church

*Walker Mabel, dom h 903 S Person

*Walker Mary, dom h 114 W Davie

*Walker Minerva, laundress h 708 Shaw's Ct

WALKER NICHOLAS L, pres-treas Walker Electric Co h 409 W Park Drive—phone 1358

C O A L

POWER & POWER

INCORPORATED

BUILDING MATERIAL

Rough and Dressed Lumber

OLDHAM & WORTH

INCORPORATED
RETAIL LUMBER YARD
Corner West and Cabarrus Sts.

Phone No. 154

Shingles and Laths

518

(1922-23) HILL DIRECTORY COMPANY'S

Walker Platt D Hon, associate justice State Supreme Court h
533 N Blount

WALKER WINTON C (Auto Electric & Battery Co), h 319 E Lane
—phone 1232

*Wall Charles, lab h 215 N Tarboro

Wall Charles J, coach carp h S24 N Person

*Wall Esther, dom h 525 S Haywood

Wall Frank P, bkkpr The Am Cotton Oil Co h 101 S Bloodworth

Wall Harry P, salesman Koonce Furniture Co h 427 N Salisbury

Wall Howard T, agt Home Security Life Ins Co h 323 E Lane

*Wall James, helper State Hospital

Wall Kenneth T, clk Wake Drug Store h 306 N Bloodworth

*Wall Lewis, lab h 1004 E Davie

*Wall Lucy, dom h 1101 Blount

*Wall Lymores M, lab h 1101 Blount

*Wall Mary, dom h 1004 E Davie

Wall Ollie, driver h 559 E Martin

Wall Robert C, salesman The Fair h Caraleigh Mills

*Wall Stephen, lab h 101 Idlewild av

*Wall William D, lab h 204 Selwin al

Wallace Al, mill opr bds 61 (1125) N Blount extd

Wallace Allie wid W C, h 45 (1108) Harp

*Wallace Augusta, laundress h 220 E South

Wallace Bertie B, barber Union Barber Shop h 313 S Dawson

Wallace Cary, chauffeur h 105 S Bloodworth

Wallace Charles H, supt Oakwood Cemetery h 306 Linden av

Wallace Eunice Miss, saleslady Efrid's Dept Store h 105 S Blood-
worth

Wallace Gladys B Miss, h 503 N Wilmington

Wallace Jack, barber Academy Barber Shop h 305 S Dawson

Wallace James C, barber Union Barber Shop h 105 S Bloodworth

Wallace James C, U S N h 503 N Wilmington

Wallace John W, cabtmkr h 11 W Franklin

Wallace M Walter, colr Wood-Worley Furniture Co h 440 Halifax

*Wallace Maggie, dom h 1121 S Person

Wallace Mary wid J C, h 503 N Wilmington

Wallace Maude E Miss, asst State Home Demonstration Agt h
212 New Bern av

Wallace Royal D, mehst h 115 N McDowell

Wallace W H Mrs, tchr Meredith College h 105 E Edenton

Wallace William P, auto mech h 18 N Saunders

Waller Nannie wid T S, rms 605 Elm

Wallin Alfred C (W & Trull), h 1110 Glenwood av

Wallin Charles A, mgr h 525 E Jones

Wallin Charles A (W & Trull), h 1110 Glenwood av

HARDWOOD
CORK
EVERLASTIC TILE FLOORS

R. L. DRESSER Phone 2559
313 TUCKER BUILDING

ALLISON & BETTS, Real Estate & Insurance

107 FAYETTEVILLE STREET.

PHONE 1362

Bonds and Casualty Lines.

Automobile Insurance

BUTTERCUP ICE CREAM

PINE STATE CREAMERY CO., Inc.

PHONE BELL 421

116-118 S. SALISBURY

RALEIGH CITY DIRECTORY (1922-23)

519

Wallin & Trull (C A Wallin, W R Trull), plumbers 115 S Wilmington

Walters Alfonso L, h 121 Halifax

Walters Alice V Mrs, boarding 121 Halifax

Walters Arvey, painter bds 547 E Martin

Walters Asa R (Walters Auto Repair Co), h 1 S Person

Walters Auto Repair Co (A R Walters), 113 S Salisbury

Walters Etta V Mrs, marker Sanitary Laundry h Rock Quarry rd

Walters Frederick M, trav salesman h 321 E Lane

Walters Fred M Jr, clk Southeastern Express Co h 321 E Lane

Walters Jack, carrier P O h 111 Lee

Walters Macon Miss, h 321 E Lane

Walters Martha B Mrs, bkkpr Raleigh Motor Car & Machine Co h 1 S Person

Walters Mary Miss, opr So Bell Tel & Tel Co h 125 N Halifax

Walters Melvina K wid G N, h 319 New Bern av

*Walton Aliee, dom h 410 Camden

Walton Ella O wid Edward, h 16 W Cabarrus

*Walton James, lab h 753 S Blount

Walton James T, salesman h 557 E Martin

Walton Peggy Miss, h 618 S Boylan av

Walton Russell C, propr Walton's Pharmacy h 122 N Salisbury

Walton Ruth O Miss, h 16 W Cabarrus

*Walton Stephen, lab h 753 S Blount

*Walton William, lab h 410 Camden

Walton's Pharmacy, 102 W Jones, R C Walton propr

Wandeeck Roy, student h 207 W Martin

Ward A Virginia Miss, h 502 N Blount

*Ward Annie, cook Fairview rd, Bloomsbury

*Ward Annie, cook h 320 E South

*Ward Charles, waiter h 320 E South

Ward D Hill, engine carp h 711 High

*Ward Ethlyn, cook h 320 E South

*Ward Francis, cook h 209 Camden

Ward Frank T, see Raleigh Cotton Mill h 502 N Blount

Ward Frank T Jr, U S N h 502 N Blount

*Ward Gladys, dom h 615 S McDowell

Ward J A, mehst Raleigh Iron Works Co

Ward Jane E Miss, h 502 N Blount

Ward John, treas Grimes Realty Co h 421 Halifax

*Ward Joseph, presser h 320 E South

*Ward Joseph R, bus boy Yarborough Hotel h 521 Wilmington

*Ward Major, lab h 511 Saunders av

Ward Margaret A Miss, h 502 N Blount

*Ward Nathan, h 215 W North

Boylan Pearce Company

Phone 155. Private Branch Exchange

RALEIGH'S SHOPPING CENTRE

Ladies' Ready-to-wear

IDENTIFY YOURSELF RENT A NEW FORD and Drive It Yourself
SORRELL'S GARAGE

400 S. SALISBURY STREET

RALEIGH, N. C.

HORNADAY & FAUCETTE

REAL ESTATE

117 WEST MARTIN STREET
RENTALS

BONDS

520

(1922-23) HILL DIRECTORY COMPANY'S

WARD RIPPON W, U S marshal, office P O Bldg R202—phone 2779 h 218 Elm—phone 822-R

*Ward Ruby, waitress h 320 E South

Ward Seymore, student h 308 N Saunders

Ward Walter C, clk N S Ry h 14 Glenwood av

Ward William C, train dispatcher h 14 N Saunders

Waring Elmer M, student h 917 New Bern av

Waring Elmer S, phys 234 Fayetteville R409 rms Y M C A

Waring Lawrence M, whol sausage h 917 New Bern av

Waring Lawrence M Jr, radio opr h 917 New Bern av

Warlick Edward G, city frt agt S A L Ry Co h 1307 College Pl

Warner Elijah F (Campbell-Warner Co), h 210 S West

Warner Myrtle Mrs, h 507 Devereaux

Warner Robert H (Campbell-Warner Co), h 305 E Edenton

Warner Walter B, clk N C Cotton Growers' Co-Operative Assn h 10 N East

Warren Anna B Miss, h 608 W Johnson

Warren Annie wid Albert, boarding 11 S Wilmington

Warren Baxter, student h 301 N Saunders

Warren Charles R, sorter Capital City Laundry h 17 S Bloodworth

Warren Clyde, transfer h 220 N Harrington

Warren Ernest L (Warren's Transfer), h 210 S Harrington

Warren Eva D Miss, h 608 W Johnson

Warren George M, motorman h 525 E Martin

Warren H Ludlow, bkkpr C E Parker & Co h 305 N Saunders

Warren Henry W, motorman h 301 N Saunders

Warren Hubert T, clk The Am Agricultural Chemical Co h 608 W Johnson

Warren James M, peanuts h 206 Linden av

*Warren John, lab h 902 Fayetteville

*Warren John, porter h 1423 E Jones

Warren Jule B, sec h 1628 W Park Drive

Warren Mary Miss, cor sec Woman's Missionary Union h Bloomsbury

Warren Myrtle Miss, tchr State School for the Blind and the Deaf

Warren Nathaniel, capt police h 220 N Harrington

Warren Nathaniel, mehst h 608 W Johnson

*Warren Octavia, laundress h 1423 E Jones

Warren Robert A, condr h 320 S Dawson

Warren Thaxton, clk h 301 N Saunders

Warren Wiley R, carp h 718 S Saunders

Warren's Cafe & Restaurant, 301 W Martin

WARREN'S TRANSFER (Ernest L Warren), baggage and heavy hauling, autos for hire 305 W Martin—phone Bell 538

*Warrick John, lab h 627 Cannon

*Washington Clorie, dom h 127 Monies la

Harley-Davidson Motorcycles

Sidecars, Parcelcars

BOB UPCHURCH

320 South Blount Street

Phone Bell 1236

COTHRAN & McKIMMON MOTOR COMPANY

10-18 E. Davie

Phone 2214

RALEIGH, N. C.

E. G. COTHRAN **STUDEBAKER SALES AND SERVICE** W. S. McKIMMON

JAMES E. THIEM, Everything for the Office

Bell Phone 135

STATIONERY—SPORTING GOODS

125 FAYETTEVILLE STREET

RALEIGH CITY DIRECTORY (1922-23)

521

Phone 74

- *Washington David, helper h 407 N State
- *Washington Frederick, plstr h 702 S Saunders
- *Washington George, lab h 309 W Cabarrus
- *Washington George, lab h 230 W Cabarrus
- *Washington Hubert, porter h 723 S Dawson
- Washington James A, porter h 124 Cox av
- *Washington John, chauffeur h 127 Monies la
- *Washington Margaret L, dom h 124 Cox av
- *Washington Oscar, lab h 401 W South
- *Washington Public School, W South cor McDowell, J L Levister prin
- Waterman Ernest W, clk U S int rev colr h 113 N Bloodworth
- Waters Alice L Mrs, h 121 Halifax
- Waters Alphonzo L, h 222 W Hargett
- Waters Jack, carrier P O h 111 Lee
- Waters Jennie Miss, h 222 W Hargett
- Waters Kate Mrs, h 316 Halifax
- Waters L H, supt Carolina Chero-Cola Bottling Co h 512 S Salisbury
- *Waters Maude, dom h 303 Tucker
- *Waters Rebecca, laundress h 303 Tucker
- Waters Thelma A Miss, h 502 Adams
- *Watkins Albert, lab h 309 Freeman
- *Watkins Alexander, lab h 715 S Bloodworth
- Watkins Cary D, farmer h Maywood av, Caraleigh
- Watkins Casteen T, sweeper h 24 (1123) Harp
- *Watkins Effie, cook h 102 N Tarboro
- Watkins Elvies N, shoe repr h 711 N Person
- Watkins Ernest S, clk W F Mooneyham h Caraleigh
- Watkins Ernest W, pipeftr h 210 E Franklin
- Watkins Flata Miss, h 108 W Jones
- *Watkins Garland, lab h 715 S Bloodworth
- *Watkins George W Rev, field sec Union Baptist Convention h 318 E South
- Watkins H Cullom, colr Johnson Coal & Ice Co h 121 Ashe av
- Watkins Irvin, icewkr bds 50 (1103) N Blount extd
- Watkins Ivey R, quiller h 24 (1123) Harp
- *Watkins James, lab h 715 S Bloodworth
- Watkins James I, sec Johnson Coal & Ice Co h N Person extd
- *Watkins John, lab h 102 N Tarboro
- Watkins John F, barber Union Barber Shop h 509 W Johnson
- *Watkins Lila, dom h 309 Freeman
- *Watkins Lizzie, laundress h 228 E South
- Watkins Lorenzo N, clk P O h 704 N Person
- Watkins Louise F wid H C, h 308 W Lane
- Watkins Louise Miss, h 817 N Blount

UNEXCELLED SERVICE
CAPITAL CITY LAUNDRY
"SEND IT TO THE LAUNDRY"

115½ WEST MARTIN

The Raleigh Savings Bank & Trust Co.

Savings Deposits a Specialty.

We Pay 4 Per Cent. Interest, Compounded Quarterly

Wachovia Bank and Trust Company

WINSTON-SALEM, ASHEVILLE, HIGH POINT, SALISBURY, RALEIGH
NORTH CAROLINA

For Every Financial Need: Commercial Banking, Trust, Savings, Safe Deposit, Investment

522

(1922-23) HILL DIRECTORY COMPANY'S

Launderers, Cleaners
and Dyers

SANITARY LAUNDRY

BOTH PHONES 391

411-413 SOUTH McDOWELL

- *Watkins Major Rev, pastor Lenoir Street Baptist Church h 228 E South
- *Watkins Mariella, dom h 511 S Dawson
- Watkins Maude Miss, h 121 Ashe av
- Watkins R Oscar, icewkr h 706 Harp
- *Watkins Rebecca, laundress h 715 S Bloodworth
- Watkins Richard C, train dispatcher h 316 W Hargett
- Watkins Rosa wid H P, h 121 Ashe av
- Watkins Stephen G, mill hd h Maywood av, Caraleigh
- Watkins Thomas L, weaver h 38 Summit av, Caraleigh
- Watkins Valeria Miss, h 711 N Person
- Watkins W Arthur, clk P O h 209 W Davie
- Watkins Walter, mill hd h Maywood av, Caraleigh
- Watkins William W, h 108 W Jones
- Watkins Worth, mill hd h Maywood av, Caraleigh
- *Watley Cora, laundress h 709 S East
- *Watley Peter, porter h 519 S Wilmington
- Watson Annie Miss, steno Hornaday & Faucette rms 13 S East
- Watson Archie S, supt Citizens Natl Bank Bldg R206 h 530 N Wilmington
- Watson Arthur B, salesman Job P Wyatt & Sons Co h 122 N Boylan av
- *Watson Buck, lab h 410 Watson
- *Watson Cicero, cook h 408 Smithfield
- *Watson Edward, janitor Olivia Raney Library h 533 E Lenoir
- Watson Frances Miss, h 109 N Salisbury
- *Watson Frank A, lab h 925 E Jones
- Watson Frank L (McLeod & Watson Co), h 413 N Saunders av
- Watson Frederiek A, propr Watson's Art Store h 119 Park av
- Watson Guilford L, carp h 411 N Saunders
- Watson Henry L, h 216 Polk
- Watson James H, real estate h 530 N Wilmington
- *Watson John, lab h 713 S McDowell
- Watson John B, phys 239 Fayetteville R806 h 530 N Wilmington
- Watson John C, mehst h 209 S Swain
- Watson John R, cotton buyer h 109 N Salisbury
- *Watson Lillie, cook h 617 E Lenoir
- *Watson Linda, cook h 407 Bledsoe av
- Watson Lizzie O wid J R, h 530 N Wilmington
- *Watson Lonnie, cook h 507 E Edenton
- *Watson Louisa, dom h 204 N State
- *Watson Louise, dom h 617 E Lenoir
- *Watson Malinda, cook 211 Groveland av
- *Watson Margaret, steno h 204 N State
- Watson Natalie Miss, h 109 N Salisbury
- *Watson Robert, driver h 204 N State

CAMPBELL-WARNER CO.

210-12 SOUTH WEST STREET.

PHONE No. 1131

Monuments
Iron Fencing
Building Stone

WYATT-BURRUSS FUEL CO.

Successors to WYATT-SMITH FUEL COMPANY
WHOLESALE AND RETAIL

COAL, COKE AND WOOD

Bell Phone, 2142; Raleigh Phone, 180

220 S. SALISBURY

RALEIGH CITY DIRECTORY (1922-23)

523

Watson Roger W, tob buyer h 2314 Hillsboro
 *Watson Samuel, lab h 120 Cotton
 *Watson Samuel, porter h 721 S West
 *Watson Savannah, cook h 407 Bledsoe av
 *Watson Sylvester, lab h 209 Pugh
 *Watson Thomas A, mill hd h 525 S McDowell
 *Watson Vera, cook h 617 E Lenoir
 Watson W Thedford, auto mech bds 321 S Person
 Watson Walter L, atty at law 20 E Martin R803 h 216 Polk
 *Watson William J, horseshoer 1161½ E Hargett h 541 E Lenoir
 *Watson Willie, lab h 113 Bledsoe av
 Watson Zeb V Jr, dep colr U S int rev colr h 110½ Fayetteville
WATSON'S ART STORE, mfrs of picture frames and window shades, pictures, mirrors, mirror plates and art materials 107 S Wilmington, F A Watson propr—phone Bell 739
 Watts A D, State comr of rev h 120 Fayetteville
 Watts Annie E wid J T, h 113 N Wilmington
 Watts Charles C, vet surgeon h 507 Cleveland
 *Watts Mamie, dom h 310 E South
 Watts Maria Miss, nurse State Hospital
 *Watts Mary, dom h 314 Fowler
 *Watts Rosanna E, dom h 509 S Person
 *Watts Sadie, clk h 509 S Person
 *Watts Samuel, driver h 319 Battle
 Way Fred, trav salesman h 908 W South
WAY WARREN W REV, rector St Mary's School h St Mary's Rectory—phone 1214
 Wearn Joseph E, local mgr The Am Cotton Oil Co h 117 S Boylan av
 Weatherly A Ruth Miss, steno Nelson & Cooper rms 507 N Blount
 Weathers Aline L Miss, asst librarian State Library h 107 N East
 Weathers Carroll W, student h 215 W Jones
 Weathers Fabius H, sec-treas Weathers Furniture Co h 616 S Boylan av
 Weathers Frank E, v-pres Weathers Furniture Co h 304 N Person
 Weathers Furniture Co, 121 E Martin, J H Weathers pres, F E Weathers v-pres, F H Weathers sec-treas
 *Weathers Ida, laundress h 20 Hayti al
 Weathers James A, boarding 122 W Hargett
 Weathers Jo H (Weathers-Whitaker Co), and pres Weathers Furniture Co h Vane, Hayes-Barton
WEATHERS KIMBRO W, sec-treas Boylan-Pearce Co Inc h 215 W Jones—phone 861-Y
 Weathers L Everett, clk Am Ry Express Co h 306 W Lane
 Weathers Lonnie C, chiropodist 105½ Fayetteville h 130 New Bern av

DURHAM LIFE INSURANCE CO. Life, Health, Accident
 RALEIGH, N. C. "We Protect the Family"
 A Policy for Every Member of the Family

JORDAN

MOTOR CARS

Allen-Marshall Motor Co., Inc.

DISTRIBUTORS

414 S. Salisbury Street

Phone 2595

BRAGG HARDWARE CO.

128 EAST MARTIN

PHONE 304

WHOLESALE
and RETAIL

524

(1922-23) HILL DIRECTORY COMPANY'S

Leads the World in Value and Sales. **RAWLS MOTOR CO.**
A Saver of Time and Money
Phone 463
Ford and Lincoln Sales and Service



- *Weathers W Henry, lab h 718 Branch
- Weathers Walter S, clk Am Ry Express Co h 306 W Lane
- Weathers-Whitaker Co (Jo H Weathers, Theo A Whitaker), cotton
121 E Martin
- Weathers Wiley M, coal and wood 803 Fayetteville h 306 W Lane
- Weathersby Corby D, salesman Hudson-Belk Co rms 105½ S Wil-
mington
- Weatherspoon Alice Miss, matron State School for the Blind and
the Deaf
- Weatherspoon Fannie Miss, h 3 (1125) N Wilmington extd
- WEATHERSPOON JAMES R, treas Durham Life Ins Co h 115
Hawthorne rd—phone Bell 2338**
- Weatherspoon John J, mill opr h 3 (1125) N Wilmington extd
- Weatherspoon Katie Miss, rms 510 E Edenton
- *Weatherspoon William H, lab h 721 S East
- *Weaver Aaron, cook h 905 E Hargett
- Weaver Addie N Miss, h 308 W Lane
- *Weaver David, mechl dentist h 1307 E Lane
- *Weaver Epsie, dom h 905 E Hargett
- Weaver Frank, weaver h 119 Firwood av
- WEAVER FREDERICK E (Weaver Nickel Plate Co), h Whittaker
Mill rd—phone 525-J**
- *Weaver Jackson J, lab h 1201 E Lane
- WEAVER JOHN W, pres Commercial Printing Co h 415 Cutler—
phone 965-R**
- Weaver John Y, mchst h 606 W North
- *Weaver Levi, porter h 1309 E Lane
- Weaver Lula F Miss, h 308 W Lane
- *Weaver M Helen, tchr St Augustine's School
- Weaver Mollie H wid A E, h 410 N East
- WEAVER NICKEL PLATE CO (Frederick E Weaver), 324 S
Blount—phone 2070 (see Alphabetical Divider)**
- Weaver Otis R, barber Yarborough Barber Shop h 702 Boylan
Drive
- Weaver Rudolph, clk h 315 S Dawson
- *Weaver Sarah, dom h 1307 E Lane
- *Weaver Vivian, tchr h 1201 E Lane
- *Weaver William H, musician h 102 N Tarboro
- Webb Alexander, pres N C Home Ins Co h 15 N Dawson
- Webb Alice Miss, nurse State Hospital
- *Webb Annie, dom h 407 Heck
- Webb Fannie Miss, tchr Centennial School h 604 N Blount
- *Webb Henry, helper h Oberlin rd
- *Webb John, farmer h 407 Heck
- Webb Lester A, tchr h 109 Park av
- *Webb Paul, lab h 407 Heck



Phone 364

COOPER MONUMENT CO.

MEMORIALS, GARDEN SEATS, PEDESTALS, IRON FENCE, VASES, SEATS
219 WEST MARTIN STREET. Catalogue on Request

Webb Peter A, student h 103 Wakefield av
 *Webb Samuel J, brick contr Oberlin rd
 *Webb Silas, hall boy Yarborough Hotel h 407 Heek
 *Webb Stephen, lab h Oberlin
 Webb Tilden N, pres Raleigh Cotton Mill h Hillsboro, N C
 Webber Wandeen Mrs, tchr Peace Institute
 Wedden Annie wid I H, h 1015 Belmont
 Wedding Esther Miss, h 147 Clay
 Wedding John, condr h 422 St Mary's
 Wedding Wilmer C, woodwkr h 147 Clay
 Weddle Edgar M, boilermkr h Whittaker's Mill rd
 Weinstein Alexander, junk 316 W Cabarrus h 127 W Cabarrus
 Weinstein Fannie Miss, h 127 W Cabarrus
 Weinstein Harry, furs h 7 S Person
 Weinstein Isaae, grocer 127 W Cabarrus
 Weinstein Meyer, bkkpr h 215 Linden av
 Weinstein Sarah Miss, h 127 W Cabarrus
 Weisiger H E, trav salesman h 615 N Blount
 Welch Joseph G, grocer 201 N Harrington
 Welch Mary F Miss, tchr Meredith College
 Welch Peter G, electrical contr 103 E Morgan h Cary, N C
 Wellons Turner T, elk h 508 Oakwood av
 Wellons William I, painting contr 520 N Person
 Wells Charles H, elk h 203 Smithfield
 Wells Edna Mrs, tchr High School
 Wells Edna F Miss, rms 528 E Jones
 Wells Maude wid H L, h 314 E Edenton
 Wells R M, mehst Raleigh Iron Works Co
 Welsh Alley N, driver h 703 W Lane
 Welter Charles T, flagman h 218 N McDowell
 Wessinger C E, tchr High School
 *West Annie, dom h 811 S East
 West Herbert H, mill hd h Caraleigh
 *West Ira, lab h 811 S East
 West James E, mehst h Caraleigh
 West James M, gen mgr Nash Motor Sales Co h 329 S Blount
 West John T, div passgr agt S A L R R h 512 N Blount
WEST LOUIS N, physician (eye, ear, nose and throat), Citizens
 Natl Bank Bldg 239 Fayetteville R1103-1105—phone Bell 2106 h
 403 Capital Apts 127 New Bern av—phone Bell 2031
 West Nicholas W, h 625 Hillsboro
 West Raleigh Pressing Club (C G Jones and Thomas Branch)
 1900 1/2 Hillsboro rd
 *West Sandy, driver h 813 Canister
 West Susan T wid W S, h 316 E Edenton
 West Thomas B, representative Holmes & Dawson h 625 Hillsboro

**C
I
C
O
A
L
E**

POWELL & POWELL

INCORPORATED

**BUILDING
MATERIAL**

D. F. FORT, Jr.

Capital Club Building

Phone 192



NASH MOTOR SALES COMPANY

Distributors NASH MOTOR CARS AND TRUCKS
329 S. BLOUNT ST.

LAFAYETTE MOTOR CARS
Phone No. 2440

526

(1922-23) HILL DIRECTORY COMPANY'S

Contracting Painter
and Paper Hanger.
Paint Supplies

JOHN ASKEW

P. O. Box 189

Phone 2706-W

322 S. BLOUNT

- West W S Mrs, clk State Historical Commission h 316 E Edenton
 West Walter, sales mgr h 319 W Hargett
 West Walter, spinner h Caraleigh
 *West William, lab h 532 Cabarrus la
 Westbrook Raymond E, opr W U Tel Co h 611 Fayetteville
 Westbrook William G, clk Consolidated Textile Corp rms 701 W South
 Westhester Fire Ins Co of N Y, 20 E Martin R515, J N Jacobs spl agt
 *Westeott Addie, dom h 213 Bledsoe av
 *Westeott Gaston, lab h 213 Bledsoe av
 Wester Charles, confr 123 W Johnson h 515 W Peace
WESTERN UNION TELEGRAPH CO, 309 Fayetteville, H M Armistead mgr—phone call Western Union
 Western Union Telegraph Co (plant), 220 S Harrington, D R Bostwick maintenance foreman
 Weston Thomas P Jr, designer State Highway Commission h 8 Glenwood av
 *Westry Erma, laundress h 580 E Lenoir
 *Westry Robert, lab h 580 E Lenoir
 Wetherington Julia Miss, tchr Thompson School
 Wharton Alston R, clk H S Storr Co rms 515 Fayetteville
 Wharton Cyrus P, real estate h 504 Tilden
 Wheatley J LeRoy (Wheatley-Read & Gardner), h 1410 Glenwood av
 Wheatley-Read & Gardner (LeRoy Wheatley, W T Reade, J H Gardner), barbers' supplies 122 W Martin
 Wheeler Benjamin, lumberwkr bds 531 Halifax
 Wheeler Bessie C Miss, h 105 Polk
 Wheeler Charles T, pipeftr h 317 S Dawson
 Wheeler Della Miss, trained nurse 515 N Bloodworth
 *Wheeler Edward, lab h 410 Cannon
 Wheeler Jack Miss, manieurist h 403 1/2 Fayetteville
 Wheeler Janie L wid James, h 319 E Morgan
 *Wheeler Mercie, nurse St Agnes' Hospital
 Wheeler Spencer W, condr h 218 Pace
 *Wheeler Thomas W, fireman h 410 N Harrington
 Whidby Joseph, carp bds 20 Firwood av
 *Whitaker Alphonso, lab h Oberlin rd nr 2d av
 *Whitaker Caroline, laundress h 638 Smithfield
 *Whitaker Claude E (Orgen Printing Co), h 129 W Lenoir
 *Whitaker Crocker, carp h 638 Smithfield
 Whitaker Elsie Miss, clk Hudson-Belk Co h 408 S Person
 *Whitaker Florence, dom h S Haywood extd
 Whitaker Helen Miss, tchr State School for the Blind and the Deaf h 230 E Park Drive

SAVE YOUR MONEY THE EASY WAY
THE RALEIGH BUILDING AND LOAN ASSOCIATION

OFFICE, 107 FAYETTEVILLE STREET
 J. C. ALLISON, Secretary and Treasurer

R. S. BUSBEE, President
 D. F. BETTS, Asst. Secretary and Treasurer

A. M. MAUPIN

ALL KINDS OF
INSURANCE AND
SURETY BONDS

Commercial Bank Bldg., R514

Phone 104

RALEIGH CITY DIRECTORY (1922-23)

527

- *Whitaker James D, pressman Orgen Printing Co h 12 W Worth
- Whitaker Joel D, cotton broker h 230 E Park Drive
- Whitaker John C, elk United Cigar Stores Co h 310 S Person
- Whitaker John H, elk h 408 S Person
- *Whitaker Knosker, lab h 137 Holleman
- Whitaker Marvin L, elk Weathers-Whitaker Co h 425 S Wilmington
- Whitaker Mattie A Miss, music tehr 117 N Dawson
- *Whitaker Melissa, laundress h Oberlin rd nr 2d av
- Whitaker Susan M Miss, elk h 117 N Dawson
- Whitaker Theodore A (Weathers-Whitaker Co), h R F D No 3
- Whitaker W Toxey, sales mgr Athletic Supply Co h 230 E Park Drive
- *Whitaker William, h 742 Fayetteville
- Whitaker William T, salesman h 417 S Boylan av
- Whitaker Wilson Miss, h 230 E Park Drive
- WHITE A WRAY**, mgr Commercial Natl Bank Bldg 20 E Martin R1004—phone 1468 h 127 N McDowell—phone 811-Y
- White Agnes R Miss, see Joint Bldg Committee h 102 W Edenton
- *White Alexander, meatetr J N Scott h 214 S State
- *White Alfred, helper h Oberlin rd
- White Annie L Miss, tehr Meredith College
- White Archie A, elk William G Goodwin h 302 N Saunders
- *White Armistead, lab h Oberlin
- White Blanche wid L N, h 214 S Blount
- *White Bradley, lab h 10 Lee's al
- *White Charles, porter h 519 W Cabarrus
- White Charles W, grocer 207 N Dawson h 302 W Jones
- White Charles W Jr, h 302 W Jones
- *White Clarence, lab h Oberlin rd
- White Dairy Products Co, ice cream mfrs 106-108 S Wilmington, G L H White pres, W Capers White 1st v-pres, W H Jones 2d v-pres, J E White sec-treas
- White David C, sales mgr H S Storr Co h Raleigh Hotel
- *White Edward D, lab h 1401 New Bern av
- *White Elizabeth, cook 116 Hawthorne rd
- *White Estelle, dom h 720 S Person
- White George H L, pres White Dairy Products Co h 300 Hillerest
- White Haywood D, tel opr h 310 S Dawson
- WHITE HOWARD**, pres Oldham & Worth Inc, pres-treas Raleigh Brick & Fuel Co and whol lumber 20 E Martin R701 h 129 Forest rd—phone Bell 219
- White Isaac A (White & Hodgkin Co), h 318 W Edenton
- *White James, lab h 309 Seawell av
- White James M, claim agr h 511 Adams
- *White Janie, dom h 312 W South

Boylan Pearce Company
 RALEIGH'S SHOPPING CENTRE
 Phone 155, Private Branch Exchange

Silks, Dress Goods and Dress Trimmings

THOMAS H. BRIGGS & SONS
—THE BIG HARDWARE MEN—

Atlantic Life Insurance Company

GEO. D. RICHARDSON, President and Agency Supervisor
 EDMUND STRUDWICK, President
 B. A. McKINNEY, Vice-President and Auditor
 GEO. D. RICHARDSON COMPANY, General Agents, Raleigh, N. C.
 C. I. GODWIN, Secretary-Treasurer

528

(1922-23) HILL DIRECTORY COMPANY'S

Auto Electric & Battery Co. "Exide"
 PHONE 647
 411 FAYETTEVILLE



- *White Jesse, lab h 435 N Salisbury
- White John E, see-treas White Dairy Products Co h 14 W Peace
- White John S, painter h 225 S Bloodworth
- White Joseph M, shop foreman Franklin Auto Sales Co h Whitaker Mill rd
- White Julian E, druggist h 309 W Edenton
- *White Lessie, dom h New Bern av rd
- White Lorentz T (Motor Bearings & Parts Co), h 211 Hawthorne rd
- White Louise Miss, h 300 Hillcrest
- *White Magnolia, dom h 312 W South
- *White Mary, dom h 303 W South
- White Mary Miss, stewardess State Hospital
- *White Matilda D, dom h 803 Manly
- *White Penny, nurse h 407 E Lenoir
- White Peter, trav salesman h 18 E Cabarrus
- White Robert S, salesman Boylan-Pearce Co h 404 Polk
- White Sabrinie wid J W, h 602 Holt av
- White T R, salesman Lynn Wilder h 18 Cabarrus
- White Thompson E, gen frt agt h 1616 Hillsboro rd
- White W Capers, 1st v-pres White Dairy Products Co h 1616 Scales
- *White Walter, lab h 516 S Haywood
- *White William, soft drinks 222 E South h 720 S Person
- White William, h 310 S Dawson
- White William McC Rev, pastor First Presbyterian Church h 204 S Dawson
- WHITE & HODGIN CO (I A White, I H Paris), wood and coal 508 W Johnson—phone 96**
- Whitehead Nancy E wid F J, h 1616 Scales
- Whitehurst Alice S Miss, tchr Murphey School
- Whitelaw Bettie Miss, rms 113 N Bloodworth
- Whiteside Harley L, foreman h 411 W Hargett
- Whitfield Carl, weaver h 51 Maywood av, Caraleigh
- Whitfield Ruby Miss, steno Gilmer's Inc h 115 W Cabarrus
- *Whitfield Katie, cook h 313 S Haywood
- Whitfield Lena F wid N G, h 108 W Edenton
- Whitfield Nellie D Miss, clk The Am Agricultural Chemical Co h 15 W Jones
- Whitfield Ruby Miss, steno Gilmer's h 115 W Cabarrus
- WHITING-HORTON CO (A T Horton), clothing and men's furnishings 10 E Martin—phone Bell 417**
- *Whitley Carrie, dom h 217 Lee
- *Whitley Charles, helper h 721 S West
- Whitley G L, mehst Dillon Supply Co bds 116 S West
- *Whitley Green, porter h 217 Lee
- Whitley James M, foreman P O h 208 E Franklin

J. F. WIGGS } **Auto Repairing and Accessories**
 414 Salisbury Phone 1436

- Whitley John P, confr 126 E Martin h 405 N Wilmington
 Whitley Leola G Miss, boarding house 405 N Wilmington
 Whitley Martha Mrs, saleslady W T Grant Co h 18 Firwood av
 Whitley Pattie N Miss, h 405 N Wilmington
 Whitley Pearl Miss, matron The Methodist Orphanage
 *Whitley Robert, lab h 1127 S Person
 *Whitley Sarah, dom h 217 Lee
 Whitley Thomas L, student h 902 Tryon
 *Whitley Timothy, lab h 528 S McDowell
 Whitley William K, motorman h 609 W North
 Whitlock Wade H, mgr Whitlock & Co bds 204 W Hargett
 Whitlock & Co, office supplies 20 E Martin R206, W H Whitlock
 mgr
 *Whitney Clement, janitor h 1404 Hawkins Row
 *Whittaker Hezekiah, clk h 23 W Worth
 Whittaker John S, mill hd h 39 Summit av, Caraleigh
 *Whittaker Luvenia, dom h 323 S Haywood
 *Whittaker Minerva, dom h 25 W Worth
 *Whittaker Walter, helper h 609 Cannon
 *Whittaker William, grocer 361 1/2 Railroad h 16 W Worth
 Whitten Joseph H, ins agt h 113 N Salisbury
 Whitten Sarah G Mrs, bkkpr Heller Bros h 801 Halifax
 Whitten William H, agt Home Security Life Ins Co h 605 Elm
 Whittenbury Carrie wid W M, h Caraleigh
 Whittington Charles A, salesman W L Brogden Co h Apex, N C
 Wholey J Emmeti, mgr J J Fallon Co bds 118 New Bern av
 Wiberg Harry, bldg contr rms 103 Harrison av
 Wicker Alice A wid R D, h 207 S Haywood
 Wicker Edgar J, lino opr Mitchell Printing Co h 113 Seawell av
 Wicker Gaston B, ear inspr h 107 Firwood av
 Wicker Louise B Miss, h 113 Seawell av
 Wicker Mary R Miss, h 107 Firwood av
 Wicker Raymond S, student h 113 Seawell av
 Wicker Robert G, printer Bynum Printing Co h 207 S Haywood
 *Wideman David, lab h 308 Camden
 *Wideman Janie, dom h 308 Camden
 *Wideman John, lab h 308 Camden
 *Widley Alene, cook h 114 W Davie
 *Widley Rachel, cook h 114 W Davie
 Wiehl Arthur, student rms 110 New Bern av
 Wigg John, timekpr rms 218 N Harrington
 *Wiggans George, porter h (rear) 230 S Swain
 *Wiggans Liza, dom h 581 E Cabarrus
 *Wiggins Adeline, dom h 416 1/2 S Blount
 *Wiggins Anna, laundress h 823 Jenkins
 *Wiggins Calvin, lab h 825 Jenkins

GOODWIN-SMITH FURNITURE CO.
124 EAST MARTIN STREET.
PHONE 516

**The House That
Makes Homes Happy**

**Willingness
to Serve**



**Equipment
to Serve Well**

Wachovia Bank and Trust Company

WINSTON-SALEM, ASHEVILLE, HIGH POINT, SALISBURY, RALEIGH
NORTH CAROLINA

For Every Financial Need: Commercial Banking, Trust, Savings, Safe Deposit, Investment

530

(1922-23) HILL DIRECTORY COMPANY'S

WALKER ELECTRIC CO. ELECTRICIANS
WIRING, REPAIRING, SUPPLIES, MOTORS,
GENERATORS, NATIONAL MAZDAS, TELE-
PHONE, CLOCK AND SIGNAL SYSTEMS.
ESTIMATES CHEERFULLY FURNISHED.
PHONE 1155
110 WEST MARTIN

*Wiggins Henry, lab h 416½ S Blount
Wiggins Joseph H, mechst h 609 W North
Wiggins Laura M Miss, h 412 E Hargett
*Wiggins Linetta, dom h 825 Jenkins
*Wiggins Moses, mill hd h 10 Parham's al
Wiggins Myrtle Miss, saleslady Gilmer's Inc h 512 W Morgan
*Wiggins Orange, lab h 712 S Bloodworth
*Wiggins Susie, laundress h 823 Jenkins
Wiggins William M, teller Merchants Natl Bank h 217 W Morgan
Wiggs Harry, electn h 207 Harrison av
Wiggs Harry McD, engur h 852 W Morgan
WIGGS J F AUTO REPAIRING (J F Wiggs), guaranteed service
on all makes of cars 414 S Salisbury and 414 Gale—phone 1436
(see left bottom lines)

Wiggs John A, supt Confederate Soldiers' Home
WIGGS JOHN F (J F Wiggs Auto Repairing), h 221 Elm
Wiggs Joseph R, clk U S Tire Co h 602 E Lane
Wiggs Joseph S, bldg confr h 602 E Lane
Wiggs Rosa Miss, steno Baptist State Convention h New Bern av
cor State

Wiggs W L, county comr Court House h Zebulon, N C
Wilburn Esther wid H L, h 7 W Franklin
Wilcox Albertine Miss, nurse State Hospital
*Wilcox Lillian, dom h 1022 S Person
*Wilcox Lucius S, carp h 1022 S Person
Wilde Emil C, chf pharmacist mate U S N Recruiting Station h
202 Groveland av
WILDER BEATRICE MISS, bkkpr Parker-Hunter Realty Co h 508
E Hargett—phone 1076-Y

*Wilder Bettie, cook h 111 Bledsoe av
*Wilder Bettie, dom h 21 Stronach's al
*Wilder Carrie, dom h 208 N Tarboro
Wilder Clem, salesman h 609 S Boylan av
*Wilder Elnora, laundress h 1111 Mark
Wilder Eunice Miss, h 307 E Edenton
Wilder Grace Miss, adv dept News & Observer h 307 E Edenton
*Wilder Harry, drayman h 738 E Davie
*Wilder Henry A, fireman h 1111 Mark
Wilder Ildren B, salesman h 118 Lee
Wilder Ida wid J R, h 307 E Edenton
*Wilder James, lab h 316 Cannon
Wilder James M, salesman Cross & Linehan Co h 508 E Hargett
Wilder Lee H, mill opr h 409 N Dawson
Wilder Louisa Miss, bkkpr Koonce-Denton Co Inc bds 508 E Har-
gett
Wilder Luther G, confr 514 W Jones

115 W. DAVIE STREET
Telephone 313

ROY M. CHIPLEY
CHIPLEY MOTOR COMPANY
DISTRIBUTORS

FLAKE B. CHIPLEY

Automotive Transportation

Packard



- Wilder Lynn, whol grocer 327 W Martin h 118 S Boylan av
- *Wilder Madison, lab h 620 S Haywood
- Wilder Milton A (Clifton & W), h Hillsboro rd
- Wilder Minnie Miss, nurse State Hospital
- *Wilder Nora, laundress h 620 S Haywood
- Wilder Pauline Miss, h 307 E Edenton
- *Wilder William, lobby boy Yarborough Hotel h 400 Bledsoe av
- Wilder William A, salesman Raleigh Furniture Co h 407 N East
- *Wiles Pearly, carp h 716 S West
- *Wiley Doek, lab h 115 W Lenoir
- *Wiley Jane, dom h 203 S State
- *Wiley Nora, dom h 206 W Lenoir
- Wiley Public School, Morgan cor West, Mrs M B Sherwood prin
- Wiley Raleigh W, carp h 114 W Johnson
- Wilkerson C B & T E (Charles B and Thaddeus E), physicians 230 1/2 Fayetteville R404-407
- Wilkerson Charles B (C B & T E W), h 517 N Wilmington
- Wilkerson Joseph L, salesman h 215 S East
- Wilkerson Thaddeus E (C B & T E W), h White Oak rd, Bloomsburg
- *Wilkes Henry, lab h 215 N Haywood
- Wilkes Ida M Miss, steno State Highway Commission h 10 N Bloodworth
- Wilkes W B, atttdt State Hospital
- Wilkie Lillie M Miss, nurse Mary Elizabeth Hospital
- Wilkins Benjamin F, driver Pine State Creamery Co Inc h 602 E North
- Wilkins Charles P, saw filer h 514 S Person
- Wilkins Robert J, mill hd h Maywood av, Caraleigh
- Wilkins William H, mill hd h Maywood av, Caraleigh
- *Wilkinson Laura, dom h 338 W South
- Will John D, overseer Raleigh Cotton Mill h Hayes-Barton
- Willard Carl G, auditing dept C P & L Co h 424 Fayetteville
- WILLARD SERVICE STATION, Raleigh Storage Battery Co 119-121 S Salisbury, Walter R Dent mgr—phone 146**
- Willett Carrie F Miss, clk W U Tel Co h 121 Haliafx
- Willett James T, chauffeur h 18 N Saunders
- Willett Mary C Miss, clk W U Tel Co h 121 Halifax
- Willetts Iradell M, boilermkr h 711 Gaston
- *Williams Ada, dom h 514 E Martin
- Williams Adolphus H, leverman h 603 N Boylan av
- *Williams Alexander, lab h 327 S Haywood
- Williams Alfred (Alfred Williams & Co), pres N C School Book Depository Inc h 202 New Bern av
- Williams Alfred Jr, asst mgr N C School Book Depository Inc h 202 New Bern av

CHEROKEE BRICK COMPANY
 OFFICE: 812-14 COMMERCIAL BANK BUILDING.
 PHONE 2137.
 PLANT: BRICKHAVEN

J. D. TYNER Expert Auto Repairing
 114-116 E. DAVIE Phone 2118

CROSS & LINEHAN CO.

CLOTHIERS AND FURNISHERS

234-236 FAYETTEVILLE STREET AND 4 W. MARTIN

TUCKER BUILDING

532

(1922-23) HILL DIRECTORY COMPANY'S

Leads the World in Value and Sales. A Saver of Time and Money
RAWLS MOTOR CO.

Phone 463
Ford and Lincoln Sales and Service



WILLIAMS ALFRED & CO (Alfred Williams, Edgar Haywood),
booksellers, stationers and office supplies 119 Fayetteville—
phone Bell 210

- *Williams Alice, dom h 209 Bledsoe av
- Williams Alton A, auto mech h 210 S Pettigrew
- Williams Annie Miss, clk J C Brantley h 110 Glenwood av
- *Williams Annie, dom h 821 E Hargett
- *Williams Arthur, cook h 213 Cannon
- *Williams Arthur, lab h 319 Seawell av
- Williams B Grimes, student h 202 New Bern av
- Williams B R, patternmkr Raleigh Iron Works Co
- *Williams Bennie, lab h 308 Bledsoe av
- Williams Benjamin, clk h 618 Hillsboro
- Williams Benjamin R, carp h 845 W Morgan
- *Williams Bertha, dom h Oberlin rd
- *Williams Bessie, dom h 207 Cotton
- *Williams Bessie, laundress h 504 E Cabarrus
- *Williams Bill, lab h 806 Manly
- *Williams Bud, lab h 716 S East
- *Williams Buster, lab h Oberlin rd
- Williams C Alvin, mill hd h 40 (1118) Harp
- Williams C Evelyn Miss, bkkpr Singer Sewing Machine Co h 226 E Morgan
- Williams Carlos F, research asst h 1905 W Park Drive
- *Williams Charles, lab h 410 W Edenton
- *Williams Charles, plstr h 232 E South
- Williams Charles B, dean h 1405 Hillsboro
- Williams Charles E, cotton ginner h Dixie Trail nr Hillsboro
- Williams Charles F, student h 202 New Bern av
- ***WILLIAMS CHARLES G**, atty at law Lightner Arcade Bldg 120-122 E Hargett R3 h 316 S Haywood
- Williams Charles M, auto mech h 1116 S Blount
- Williams Charles R, car repr h 410 W North
- Williams Charles T, carp h 204 Smithfield
- *Williams Cherry, laundress h 327 S Haywood
- Williams Clara B Mrs, clk State Laboratory of Hygiene h 220 W Morgan
- *Williams Clarence, helper h 218 W North
- Williams Columbia Miss, h 310 E Martin
- *Williams Corbin, lab h 407 Tucker
- *Williams Corras L, chauffeur h 612 S West
- *Williams Corrina, dom h 743 Fayetteville
- *Williams Cuffee, porter h 130 Cotton
- *Williams Daisy S, matron St Agnes' Hospital Nurses' Home
- *Williams David, cook h 615 S Blount
- Williams David C, weaver h 29 (1133) Harp

GEORGE M. NORWOOD

BRICK
COMPANY

Capital Club Building

Phone 2544-W

Merchants National Bank

OF RALEIGH, N. C.

Both Active and Savings
Accounts Solicited. 4% In-
terest Paid in Savings De-
partment.

Largest Bank in This Section

RALEIGH CITY DIRECTORY (1922-23)

533

Williams Earl, dairyman Avent Ferry rd, Nazareth
Williams Earl, mgr Wake Club h 309 S Swain
Williams Earl, steamftr bds 554 E Hargett
*Williams Eddie, lab h 314 N Duncan
*Williams Eden, carp Branch extd
*Williams Edgar, cook h Oberlin rd
*Williams Edgar R, cook h Oberlin rd nr Hillsboro
*Williams Edward, helper h 713 S Saunders
*Williams Edward, lab h 504 E Cabarrus
*Williams Edward, lab h Oberlin rd nr Hillsboro
Williams Edward B, coudr h 229 Elm
Williams Effie Miss, nurse State Hospital
*Williams Ellis, helper h 816 S Blount
Williams Emily C wid J B, h 411 Tucker
*Williams Emma, dom h 814 Manly
Williams Eugene F, grocer 1019 E Jones
Williams Ewan C, trav salesman h 608 S Person
*Williams Fannie, h 523 E Edenton
*Williams Fannie, cook h 713 Shaw's Ct
Williams Frances M Miss, h 1405 Hillsboro
*Williams Francis, dom h 420 Adams al
*Williams Francis, lab h 405 S Swain
*Williams Frank, lab h 716 S East
Williams Frank S, engnr h 101 W Johnson
Williams Franklin, bank examiner h 553 N Person
*Williams Fred, porter Walker Electric Co h West Raleigh
*Williams Frederick D, cook h 2d av nr Oberlin rd
*Williams Frederick D, porter h 746 S Person
*Williams Frederick J, pkr h 202 Heck
*Williams Gaines, helper h 408 Tucker
Williams Garland, clk h 108 S Dawson
Williams Geneva wid J W, h 204 Smithfield
*Williams George, bus boy Yarborough Hotel h 217 E Cabarrus
*Williams George, lab h 731 S Blount
*Williams George lab h Oberlin rd nr Hillsboro
*Williams George, lab h 802 S Saunders
*Williams George, waiter h 132 E Cabarrus
Williams George H, tailor 12 Market Pl h 141½ E Morgan
Williams George W, carp h 212 S Haywood
Williams George W, car repr h 308 St Mary's
*Williams Gladys, dom h 516 Smith
Williams Glendora Miss, h 40 (1118) Harp
*Williams H W, mail wrapper News & Observer h 816 S East
*Williams Hattie B, tchr h 208 N Tarboro
*Williams Helen, laundress h 816 S East
*Williams Helen, laundress h 516 Smith

COAL
POWELL & POWELL
INCORPORATED
BUILDING MATERIAL

Rough and
Dressed Lumber

OLDHAM & WORTH

INCORPORATED
RETAIL LUMBER YARD Phone No. 154
Corner West and Cabarrus Sts.

Shingles and
Laths



COLUMBIA GRAFONOLAS

AND ALL THE NEW RECORDS

JESSE FRENCH PIANO CO. Raley Library Building
Raleigh, N. C.

IRA F. RANDALL, Dist. Mgr.

Phone 428

534

(1922-23) HILL DIRECTORY COMPANY'S

**HARDWOOD
CORK
EVERLASTIC TILE FLOORS**

R. L. DRESSER

Phone 2559

313 TUCKER BUILDING

- Williams Henry, lab h St Mary's rd, Oberlin
- *Williams Henry A, lab h 12 Hunter
- Williams Herbert G, supt Gas Plant C P & L Co h 212 S Dawson
- Williams Homer P, emp Commercial Printing Co h 118 Firwood av
- Williams Hubert E, lino opr News & Observer h 627 E Hargett
- Williams Hubert P, sec-treas Citizens Ins Agency h 311 W Park Drive
- *Williams Isaac, janitor h 125 E Cabarrus
- Williams J Guerney, mill hd h 41 (1116) Harp
- Williams J H, tchr High School
- *Williams James, auto meeh h 1326 E Lenoir
- *Williams James, baker h 753 S Person
- *Williams James, lab h 716 S East
- *Williams James A (Haywood & W), h 822 E Lenoir
- Williams James C, tailor 226½ Fayetteville
- Williams James M, mebst h 126 W Lane
- *Williams James R, plstr h Oberlin
- Williams James T, boxmkr h 7 W Franklin
- *Williams Jason, fireman h 408 Tucker
- *Williams Jennie, dom h 827 Manly
- Williams Jesse, student h 514 Maywood av, Caraleigh
- Williams Jesse J, mill hd h Caraleigh
- *Williams John, bricklyr h 111 W Peace
- *Williams John, carp h 1104 E Lane
- *Williams John, carp h 17 Montague la
- *Williams John, driver h 822 E Lenoir
- *Williams John, lab h 327 S Haywood
- *Williams John, lab h 737 S Person
- *Williams John, lab h Oberlin rd nr Hillsboro
- Williams John S, carp h 550 E Jones
- *Williams Joseph, lab h 408 Tucker
- *Williams Joseph B, lab h 207 Cotton
- Williams Joseph E, driver h 515 N Dawson
- *Williams Joseph J, grocer Holleman rd nr McMakin
- *Williams Joseph I, plstr h 901 Mark
- Williams Joseph S, grocer h 433 Fayetteville
- Williams Joseph S Jr, student h 433 Fayetteville
- *Williams Josephine, dom h 202 Heck
- *Williams Josephine dom h 2d av nr Oberlin rd
- *Williams Josephine, dom h 218 W North
- *Williams Judith, dom h 730 Fayetteville
- *Williams Julia, dom h 132 E Cabarrus
- *Williams Julia A, prin Crosby-Garfield School h 316 S Haywood
- *Williams June, fireman h 403 N Harrington
- *Williams June, fireman h 200 Railroad
- *Williams June, helper h 521 Hick's al

ALLISON & BETTS, Real Estate & Insurance

107 FAYETTEVILLE STREET.

PHONE 1362

Bonds and Casualty Lines.

Automobile Insurance

Pine State Creamery Co., Inc.

DAIRY PRODUCTS

PASTEURIZED MILK, CREAM, BUTTER AND CHEESE

PHONE BELL 421

116-118 S. SALISBURY

RALEIGH CITY DIRECTORY (1922-23)

535

*Williams Kate, cook 1004 N Person
*Williams Lena, dom h 11 Carroll's av
*Williams Lewis, lab h 411 Park av
*Williams Lillian, cook h 306 S Bloodworth
*Williams Lillian, dom h 518 E Martin
*Williams Linn, helper h 521 Hick's al
*Williams Louis, lab h 202 Heck
*Williams Eula, dom h 308 Bledsoe av
*Williams Lula, laundress h 753 S Person
Williams Maggie Miss, h 13 W Franklin
*Williams Malissa, cook h 410 Bledsoe av
Williams Mamie Mrs, saleslady James H Farley h 309 S Swain
*Williams Mark A, carrier P O h 305 Bledsoe
*Williams Marshall, lab h 126 E Cabarrus
*Williams Martha, cook h 322 E South
*Williams Mary, cook h 308 Tuckey
*Williams Mary, dom h 308 Bledsoe av
*Williams Mary, elev opr h 609 S East
*Williams Mary, laundress h 701 Mark
*Williams Mary, nurse h Oberlin rd
*Williams Mary, h 427 Smith
Williams Mary Miss, h 212 S Dawson
Williams Mary H Miss, clk Raleigh Township Graded School h 226
E Morgan
Williams May wid Joseph, h 502 S Harrington
*Williams Minnie, dom h 211 E South
*Williams Miranda, laundress h 716 Shaw's Ct
Williams Myrtle Miss, clk Hudson-Belk Co bds 528 Fayetteville
Williams Myrtle V Miss, clk Hudson-Belk Co h 614 W Hargett
*Williams Naomi, dom h 615 S Blount
*Williams Nelson, lab h Oberlin rd
*Williams Newton, painter h 427 Green
Williams Norman W, student h 10 N Saunders
Williams Other A, bkbndr h 922 N Boylan av
Williams P Lee Miss, h 7 W Franklin
*Williams Paschall, porter h 608 E Davie
*Williams Pattie, cook 214 Polk
*Williams Penny, laundress h 716 S East
*Williams Peter H, phys 219½ S Wilmington h 223 E Lenoir
Williams R C, atttdt State Hospital
Williams R G, representative I C S rms Y M C A
*Williams Randolph, plstr h 211 E South
Williams Rebecca Miss, h 229 Elm
*Williams Richard, lab h 1111 E Lane
*Williams Richard, lab h 407 Tuckey
Williams Richard S (Williams & W), h 220 W Morgan

RALEIGH'S SHOPPING CENTRE
Boylan Pearce Company
Phone 155. Private Branch Exchange
Rugs, Draperies,
and Carpets

IDENTIFY YOURSELF RENT A NEW FORD and Drive It Yourself
SORRELL'S GARAGE

400 S. SALISBURY STREET

RALEIGH, N. C.

HORNADAY & FAUCETTE

117 WEST MARTIN STREET

WE WRITE EVERY KNOWN INSURANCE

PHONE 1464

536

(1922-23) HILL DIRECTORY COMPANY'S

- Williams Robert A, auto meeh h 922 N Boylan av
Williams Robert E, sporting editor News & Observer h 116 N Dawson
- *Williams Robert E, janitor h 827 Manly
Williams Robert I, druggist 302 W Cabarrus
*Williams Robert W, cook h Oberlin rd nr Hillsboro
Williams Romey E, foreman Sanitary Laundry h 403 N Saunders
*Williams Rosa, laundress h 209 Bledsoe av
*Williams Samuel, carp h 838 Manly
Williams Samuel, chauffeur h 514 Maywood av, Caraleigh
*Williams Samuel, lab h 615 S Blount
Williams Samuel, salesman Staudt's Bakery bds N Bloodworth
*Williams Sarah, dom h 615 S Blount
*Williams Savannah, laundress h 822 E Lenoir
Williams Seaton W, druggist 108 W Martin h 618 Hillsboro
*Williams Simpson, helper h 401 N West
*Williams Sol, lab h 411 N West
*Williams Sonnie, chauffeur h 508 E Martin
*Williams Stephen, farmer h 322 E South
Williams Stephen D, carp h 514 Maywood av, Caraleigh
Williams Susanne B Miss, h 1405 Hillsboro
*Williams Sylvester, lab h 107 E Cabarrus
Williams T Lacy (Maynard & W), h 213 Hillsboro
*Williams Tempie, dom h 1413 Hawkins Row
*Williams Theodore, lab h Oberlin rd nr Hillsboro
Williams Thomas A, sec George Marsh Co Inc h 914 W South
*Williams Thomas R, awnings h 816 S Blount
*Williams Thomas T, lab h 217 Seawell av
Williams Thurman, bank examiner h 108 S Dawson
Williams Truman G, mgr Raleigh Dental Laboratory h 327 Hillsboro
- *Williams Vera, dom h 308 Bledsoe av
*Williams Victoria, dom h 1413 Hawkins Row
*Williams Viola, elev opr h 407 Tucker
Williams Viola Miss, h 40 (1118) Harp
Williams Virgil H, office mgr J W Blalock & Son h 322 W Jones
*Williams Virginia, cook h Oberlin
*Williams Virginia, tchr h 821 E Hargett
Williams W H, student rms 708 W North
Williams W L Jr, State Bank Examiner h 553 N Person
*Williams Walker, carp h Oberlin rd nr Hillsboro
*Williams Walker Jr, lab h Oberlin rd nr Hillsboro
Williams Walker A, salesman h 205 E Franklin
*Williams Wallace, helper h 401 N West
*Williams Walter, janitor h 612 S McDowell
Williams Wayland E, ship clk h 603 N Saunders

Harley-Davidson Motorcycles

Sidecars, Parcelcars

BOB UPCHURCH

320 South Blount Street

Phone Bell 1236

COTHRAN & McKIMMON MOTOR COMPANY

10-18 E. Davie

Phone 2214

RALEIGH, N. C.

E. G. COTHRAN **STUDEBAKER SALES AND SERVICE** W. S. McKIMMON

JAMES E. THIEM, Everything for the Office

Bell Phone 135

STATIONERY—SPORTING GOODS

125 FAYETTEVILLE STREET

RALEIGH CITY DIRECTORY (1922-23)

537

Williams Wiley, student h 1310 New Bern av
*Williams William, driver h 322 E South
*Williams William, helper h 212 W North
Williams William H, fireman h 713 N Salisbury
Williams William J, cashr Am Ry Express Co h 216 S Dawson
Williams William W (W & Williams), h 423 Fayetteville
Williams William Z, grocer 419 Tucker h 411 Tucker
*Williams Willie, dom h 204 Pugh
Williams Zeb V, weaver h 29 (1133) Harp
WILLIAMS & WILLIAMS (William W and Richard S), gen agts
The Connecticut Mutual Life Ins Co Commercial Natl Bank
Bldg 20 E Martin R609-611—phone 265
Williamson Addie B Miss, h 918 N Boylan av
Williamson Angeline wid J S, h 918 N Boylan av
Williamson Burke T, clk P O h 715 N Person
Williamson Carl L, clk P O h 1500 Glenwood av
Williamson Charlotte M wid James, h 530 N Person
Williamson Ella wid B P, h 1506 Glenwood av
Williamson Georgia Miss, clk Hudson-Belk Co bds 218 Pace
*Williamson Georgianna, maid h 516 Cannon
Williamson Gladys Miss, h 715 N Person
Williamson Gladys M Miss, steno State Dept of Labor and Printing
h 1506 Glenwood av
Williamson Harmon, dairyman Pine State Creamery Co Inc bds 219
S McDowell
Williamson Harry L, pres-treas Williamson-Olson Co h 405 New
Bern av
Williamson Henry R, teller State Treasurer h 821 N Bloodworth
Williamson I Robin, boiler mkr h 918 N Boylan av
Williamson J Galt (Raleigh Savings Bank & Trust Co), h 123 N
Bloodworth
Williamson James B, director h 708 Boylan Drive
Williamson James M, student h 708 Boylan Drive
Williamson James S, boiler mkr h 730 Gaston
Williamson James T, transit mgr Merchants Natl Bank h Raleigh,
N C
*Williamson John, porter h 130 Lenoir
Williamson John G, bkkpr h 123 N Bloodworth
*Williamson Laura, dom h 208 Idlewild av
*Williamson Lillie, laundress h 214 Camden
Williamson Lucy A Miss, h 918 N Boylan av
*Williamson Mary, laundress h 523 Smith
*Williamson Mildred, dom h 9 Heek's al
Williamson Nellie M Miss, steno J E Beaman bds 218 Pace
Williamson-Olson Co, whol lumber 118 W Martin, H L Williamson
pres-treas, E A Olson sec

Phone 74

UNEXCELLED SERVICE
"SEND IT TO THE LAUNDRY"

115½ WEST MARTIN

The Raleigh Savings Bank & Trust Co.

Acts as Executor, Trustee or Agent.

Safe Deposit Boxes for Rent

Wachovia Bank and Trust Company

WINSTON-SALEM, ASHEVILLE, HIGH POINT, SALISBURY, RALEIGH
NORTH CAROLINA

For Every Financial Need: Commercial Banking, Trust, Savings, Safe Deposit, Investment

538

(1922-23) HILL DIRECTORY COMPANY'S

SANITARY LAUNDRY } **Launderers, Cleaners**
} **and Dyers**
} **BOTH PHONES 391**
411-413 SOUTH McDOWELL

Williamson Rosalind Miss, h 1506 Glenwood av
Williamson W C, student h 708 Boylan Drive
*Williamson Walter, lab h 9 Heck's al
Williamson William H, h 720 Hillsboro
Williamson William H Jr, student h 720 Hillsboro
Williford Leon L, driver Pine State Creamery Co Inc h 116 S Salis-
bury
Willis Edgar H, clk P O h 406 S Dawson
Willis Francis H, trav passgr agt S A L R R h 407 E Jones
Willis James F, foreman A D Bradley h 826 N Person
*Willis Lewis, plstr h 108 W Lenoir
Willis Margaret Miss, executive clk State Governor's office h Execu-
tive Mansion
Willis Susan P wid Alfred, h 408 New Bern av
Willis William W, watchman h 409 E Jones
Wills George J, helper Dillon Supply Co
Wills John D, overseer h Whittaker's Mill rd
Wilmer Richard B, foreman rms 408 New Bern av
Wilson Ada Miss, grocer 808 S Saunders
Wilson Alene Miss, steno Sanitary Laundry h R F D No 6
*Wilson Anna, dom h 527 S Bloodworth
*Wilson Annie, dom h 318 S East
Wilson Arthur O, engr h 105 E Edenton
Wilson Clara Z Miss, steno U S District Court h 413 E Morgan
Wilson Clyde, student h 311 Kinsey View
*Wilson Eliza, cook h 2 Tupper's la
*Wilson Emily, dom h 1006 Mark
*Wilson Emma, laundress h 401 Lee
Wilson Eugene S (Wilson's Cigar Stores), h 524 S Boylan av
*Wilson George, lab h 401 Lee
*Wilson Geraldine, cook h 715 S Person
Wilson Hattie wid J H, h 524 S Boylan av
Wilson Henry D, police h 11 S Swain
*Wilson Ida, laundress h 611 E Davie
*Wilson Jack, chauffeur h 231 E Lenoir
Wilson James J, agt h 327 E Martin
Wilson James W, stereo The Raleigh Times h 318 W Davie
*Wilson Jerry, h Lincoln Drive, Lincoln Park
Wilson John J, granite ctr Campbell-Warner Co h 401 W Lenoir
Wilson John J Jr, h 401 W Lenoir
*Wilson John Q, elev opr h 1006 Mark
Wilson L D, car barns C P & L Co rms Y M C A
Wilson Lawton B (Wilson's Cigar Stores), h 907 W South
Wilson Lola Miss, trained nurse 503 Jefferson
Wilson Luther A, printer The Raleigh Times h 217 N Boylan av
Wilson M O, see rms 1507 Hillsboro

CAMPBELL-WARNER CO.

210-12 SOUTH WEST STREET.

PHONE No. 1131

Monuments
Iron Fencing
Building Stone

WYATT-BURRUSS FUEL CO.

Successors to WYATT-SMITH FUEL COMPANY
WHOLESALE AND RETAIL

COAL, COKE AND WOOD

Bell Phone, 2142; Raleigh Phone, 180

220 S. SALISBURY

RALEIGH CITY DIRECTORY (1922-23)

539

- Wilson Mary S wid W S, steno R C Strong h 630 N Blount
 *Wilson Melvin, cook h 2 Tupper's la
 Wilson Monroe O, director field service Tob Growers' Co-Operative Assn h 1507 Hillsboro
 Wilson Nettie V wid W T, h Avent Ferry rd, Nazareth
 Wilson O W, tehr rms 117 Hillcrest
 Wilson Philip B, agt Home Security Life Ins Co h 222 S Blount
 *Wilson Quillie, dom h 416 S Blount
 Wilson R B Mrs, tehr Lewis School h 4 E Lane
 *Wilson Robert C, fireman h 407 Tucker
 Wilson Robert F, cabtmkr 525 S Person
WILSON ROBERT J (Wilson's Cigar Stores), business mgr Commercial Printing Co h 410 Kinsey View—phone 2340
 Wilson Robert L, weaver h 49 Maywood av, Caraleigh
 Wilson Ronald B Dr, asst to the sec State Board of Health h 4 E Lane
 Wilson Roy E, asst mehst News & Observer h 318 W Davie
 *Wilson William, fireman h 607 S Saunders
 Wilson William M, transfer clk N S Ry h 411 Cary
 Wilson William W, grand sec Grand Lodge of N C, A F & A M h 105 E Edenton
 Wilson Willis J, salesman h 318 W Davie
 *Wilson's Chapel M E Church, Oberlin rd, Rev D L Thomas pastor
WILSON'S STORES (Robert J, Lawton B and Eugene S Wilson), sandwiches, cigars, news and fountain drinks 6 W Martin, Commercial Natl Bank Bldg, 802 W Lenoir—phones 1656-J and 1678-J (see top margin, front cover and page 47)
 *Wimberly Elias Rev, pastor Martin Street Baptist Church h 714 E Hargett
 *Wimberly Robert E, druggist 204 W South h 714 E Hargett
 *Wimbish Emma, dom h 916 E Jones
 *Wimbish John, bricklyr h 916 E Jones
 *Wimbish John, gardener 405 W Park Drive
 *Wimbish Maxine, cook 405 W Park Drive
 Winbush John P, tel opr h 15 Firwood av
 *Winfield Benjamin, helper h 545 E Edenton
 Winfree Elizabeth H wid J M, restorer of manuscripts State Historical Commission h 330 Hillsboro
 Winfree Gaston, chauffeur h 512 W North
 Winfrey Harvey L, pressman h 118 Firwood av
 Winfrey Kate wid J H, h 306 S East
 Winfrey Van E, ship clk rms 930 N Boylan av
 *Wingfield Annie, laundress h 811 Canister
 Winslow David H, chf of blue print dept State Highway Commission h 502 N Blount
 Winstead R Edward, engr h 446 Halifax

DURHAM LIFE INSURANCE CO. Life, Health, Accident
 RALEIGH, N. C. "We Protect the Family"
 A Policy for Every Member of the Family

JORDAN

MOTOR CARS

Allen-Marshall Motor Co., Inc.

DISTRIBUTORS

414 S. Salisbury Street

Phone 2595

BRAGG HARDWARE CO. } WHOLESALE and RETAIL

128 EAST MARTIN

PHONE 304

540

(1922-23) HILL DIRECTORY COMPANY'S

Leads the World in Value and Sales.
RAWLS MOTOR CO.
A Saver of Time and Money
 Phone 463
 Ford and Lincoln Sales and Service



- Winstead Sadie V Miss, h 446 Halifax
 Winstead Solon W, carp h 307 W Johnson
 Winston Alicie Miss, h 121 N Wilmington
 Winston Claude N, carrier P O h 121 N Wilmington
 Winston Doris Miss, h 121 N Wilmington
 *Winston Eleanor, maid 124 Forest rd
 Winston Herbert B, bkkpr G S Tucker & Co h 121 N Wilmington
 Winston Hubert W, condr h 302 Park av
 Winston Kenneth W, ice creammkr h 302 Park av
 Winston Lula G, tchr Meredith College
 Winston Richard T, carp h 316½ S McDowell
 Winston Robert, atty at law h 102 Hillsboro
 Winston Robert S, clk N C Inspection & Rating Bureau h 316½ S McDowell
 Winston Robert W (Winston, Winston & Brassfield), h Washington, D C
 Winston Robert W Jr (Winston, Winston & Brassfield), h 102 Hillsboro
 Winston William R, trav salesman W L Brogden Co h 311 W Hargett
WINSTON, WINSTON & BRASSFIELD (Robert W and Robert W Winston Jr, Leon S Brassfield, Joseph G Tucker), attys at law Citizens Natl Bank Bldg 239 Fayetteville R605-607—phone 346
 *Winters Charles, auto repr h 229 S East
 *Winters David, helper h 229 S East
 Winters Earl, helper h 705 W Martin
 Winters Frank, brakeman h 808 W Hargett
 Winters Gurl, printer h 705 W Martin
 Winters John A, section foreman h 705 W Martin
 Winters Lacy E, foreman h 115 W Cabarrus
 Winters Rhett Y, agronomist h 210 Groveland av
 *Wirtz Marie, steno h 607 S McDowell
 *Wise Luther, plumber h 118 W South
 Wise Pat E, salesman Fisk Tire Co rms Bland Hotel
 Wise W W, clk Gilmer's Ine h 116 Halifax
 Withers W Banks, student h 2220 Hillsboro
WITHERS WILLIAM A, v-pres N C State College of A & E, director A & E Summer School, pres Y M C A and chairman County Board of Education h 2220 Hillsboro rd—phones office Bell 1879, res Bell 905-M
 Wolf Frederick A, botanist h 123 Park av
 Wolfe Dewitt C, civ engnr State Highway Commission h 114 N Wilmington
 Woltz Austin H, office mgr Ideal Cleaning Co h 211 Woodburn av
 Woltz William L, mgr h 400 Polk
 *Womaek Ama, cook h 501 Tucker



Phone 364

COOPER MONUMENT CO.

MEMORIALS, GARDEN SEATS, PEDESTALS, IRON FENCE, VASES, SEATS
 219 WEST MARTIN STREET
 Catalogue on Request

DERMOTT HEATING CO. } HEATING ENGINEERS and CONTRACTORS

2201 1/2 FAYETTEVILLE STREET

PHONE 379

RALEIGH CITY DIRECTORY (1922-23)

541

- *Womack Claudie laundress h 332 W South
- *Womack Lucy, laundress h 332 W South
- *Womack Metta, maid h 332 W South
- Womack Minnie B Miss, h 20 (1115) Harp
- *Womack William H, porter Yarborough Hotel h 613 E Cabarrus
- Woman's Club The, 314 Hillsboro, Mrs W T Bost pres, Mrs Josephus Daniels 1st v-pres, Mrs John Harding 2d v-pres, Mrs Virgil St Cloud rec sec, Miss Sallie Dortch cor sec, Mrs J Crawford Biggs treas, Mrs Carey Hunter auditor
- Woman's Missionary Union, 121 W Hargett, Miss Mary Warren cor sec, Miss Elsie Hunter sec-treas
- Womble Albert S, grocer 17 E Hargett h 210 E Morgan
- Womble Alberta H Miss, clk N C Home Ins Co h 210 E Morgan
- Womble Alice N Miss, county dep registrar of deeds h 325 E Edenton
- Womble Basil H, pressman Commercial Printing Co h 530 E Martin
- WOMBLE BRANTLEY, atty at law Commercial Natl Bank Bldg 20 E Martin R712-714—phone 1606 h Cary, N C—phone Bell 30**
- Womble C Eustace, student h 401 S Boylan av
- Womble Clara H Miss, with Misses Badger & Denton h 109 N Salisbury
- Womble Edgar A, rate clk State Corporation Commission h 128 W Hargett
- Womble Elizabeth wid J W, boarding 207 N West
- Womble Emma Miss, h 812 N Person
- Womble Eugene, pressman Commercial Printing Co h 530 E Martin
- Womble Eustace L, auto supplies h 401 S Boylan av
- Womble Eustace L Mrs, tchr Pilot Mill School h 401 S Boylan av
- Womble Frederick C, v-pres Garage Equipment Co h 812 N Person
- Womble George M, salesman W L Brogden Co h 210 E Morgan
- Womble James F, auto mech h 604 E Franklin
- Womble John A, painter h 901 E Jones
- Womble John M, salesman Efrid's Dept Store h 314 W Hargett
- *Womble Lillie, cook h 106 S State
- Womble Margaret V Miss, h 210 E Morgan
- Womble Marie Miss, h 530 E Martin
- Womble Ruth E Miss, clk State comr of rev h 236 S Boylan av
- Womble Sarah Miss, h 236 S Boylan av
- Womble William G, rate clk State Corporation Commission h 236 S Boylan av
- Wood A Dewey, lino opr M J Carroll & Son h 321 E Cabarrus
- Wood Archie, salesman Raleigh Coca-Cola Bottling Co h Garner, N C
- Wood Archie J, county dep sheriff h 321 (2) Cabarrus

COAL

POWELL & POWELL

INCORPORATED

BUILDING MATERIAL

D. F. FORT, Jr.

Capital Club Building

Phone 192



NASH MOTOR SALES COMPANY

Distributors NASH MOTOR CARS AND TRUCKS
329 S. BLOUNT ST.

LAFAYETTE MOTOR CARS
Phone No. 2440

542

(1922-23) HILL DIRECTORY COMPANY'S

Contracting Painter
and Paper Hanger.
Paint Supplies

JOHN ASKEW
P. O. Box 189
Phone 2706-W
322 S. BLOUNT

- Wood Atlas T, carp h 218 N West
- Wood Bessie wid L M, h 427 S Wilmington
- Wood Charles, clk h 215 N Dawson
- Wood Charles M, dental meeh h 521 N East
- Wood Dorothy L Miss, steno M A Lambert h Cary, N C
- Wood E C, auto meeh Cothran & McKimmon Motor Co h 412 S Salisbury
- Wood Ernest I, printer H S Storr Co h 717 Montford av
- Wood Frank, comr State Historical Commission h Edenton, N C
- Wood H Eugene, salesman C R Boone h Hotel Raleigh Annex
- Wood Hattie Miss, h 411 Cary
- Wood Irvin, clk Merchants Wholesale Co h 314 E Lane
- Wood J Oscar, grocer 200 Smithfield
- *Wood John, lab h 424 S Haywood
- Wood John A, sec-treas Wood-Worley Furniture Co h 316 Cutler
- *Wood Julius, lab h 527 E Davie
- Wood Lelia V Miss, clk N C Cotton Growers' Co-Operative Assn h 423 Fayetteville
- Wood Mabel J Miss, h 321 E Cabarrus
- Wood Margaret Miss, office attdt H W Glascock h 416 E Cabarrus
- *Wood Mary, tchr St Augustine's School
- Wood Matilda J wid Marshall, h 411 Cary
- *Wood Nelson, janitor h 405 N Harrington
- Wood Oliver W, shoemkr N H Moore h 321 E Cabarrus
- Wood Patrick T, watchman h 409 Cary
- Wood Robert, h 834 S Wilmington
- Wood Susie Miss, laundress State Hospital
- *Wood William, driver h 310 S East
- *Wood William, soft drinks 316 W South
- Wood William E, meh opr h 314 E Lane
- *Wood William E F, carp h 514 S East
- Wood-Worley Furniture Co, 17 E Martin, P C Worley pres, R B Worley v-pres, J A Wood sec-treas
- Woodall Aline Miss, h 416 E Hargett
- Woodall Ben Earl, clk Southeastern Demurrage & Storage Bureau h 215 N Saunders
- Woodall Berta Miss, h 212 S Harrington
- Woodall Edwin L, condr h 411 E Hargett
- Woodall Hunter M (Union Garage), rms 510 Jefferson
- Woodall Jackie Miss, h 212 S Harrington
- Woodall Julian S, auto meeh Simpkins' Garage h 416 E Hargett
- Woodall Lucien H, police h 416 E Hargett
- Woodall Luey Miss, bkkpr Thomas H Briggs & Sons h 215 N Saunders
- WOODALL MILDRED M MISS, desk clk Parker-Hunter Realty Co Inc h 215 N Saunders**

SAVE YOUR MONEY THE EASY WAY
THE RALEIGH BUILDING AND LOAN ASSOCIATION

OFFICE, 107 FAYETTEVILLE STREET
L. C. ALLISON, Secretary and Treasurer
R. S. BUSBEE, President
D. E. BETTS, Asst. Secretary and Treasurer

A. M. MAUPIN

ALL KINDS OF
INSURANCE AND
SURETY BONDS

Commercial Bank Bldg., R514

Phone 104

RALEIGH CITY DIRECTORY (1922-23)

543

- Woodall Mildred M wid W A, h 215 N Saunders
Woodall William L, trav supervisor Southeastern Demurrage &
Storage Bureau h 215 N Saunders
Woodard Building, 303 Fayetteville
*Woodard Henry B, carp h 523 E Edenton
Woodard Joseph C, salesman McDonald Paint & Specialty Co h
Bloomsbury
Woodard Leonard, carp h 525 S Person
Woodard Moses W, pres-treas Capital Cigar Co Inc h Fairview rd,
Bloomsbury
Woodard Myrtle Miss, elk N C Cotton Growers' Co-Operative Assn
h State College Station
Woodcock Benjamin H, oiler h 407 N Boylan av
Woodel Grover, auto mech rms 209 N Salisbury
Woodell Annie Mrs, h 521 N Salisbury
Woodell Charles J, U S rev service h 521 N Salisbury
Woodell Kit C, foreman h 411 W Hargett
Woodeson Dariel B Miss, h 606 W Johnson
Woodeson Reginald H, engr h 606 W Johnson
Woodford Harry S, tchr High School rms Y M C A
Woodleaf Ethel Miss, h 317 S McDowell
Woodleaf Irene Miss, with Misses Badger & Denton bds 317 S Me-
Dowell
Woodley Ellen E Miss, h 415½ Fayetteville
Woodlief Baxter II, salesman Wheatley-Read & Gardner h Bland
Hotel
Woodruff Carle A wid C A, h 128 N Wilmington
Woodruff Effie H wid C A, h 128 N Wilmington
Woodruff Percy W, engr h 320 W Edenton
*Woods Alex, butler 127 E Edenton
Woods Annie wid J II, h 315 S Bloodworth
Woods Atlas T, carp h 310 W North
*Woods Austin, umbrella repr h 222 E South
*Woods Caroline, dom h 815 E Hargett
*Woods Cleveland, lab h Nazareth
Woods Earl, elk h 306 W North
Woods Edith E wid James, h 310 W North
*Woods Effie, dom h 316 S Tarboro
*Woods Fannie, laundress h 815 E Hargett
*Woods George, porter h 815 E Hargett
Woods George A Rev, pastor Catholic Rectory Church of the Holy
Name of Jesus, supt Catholic Orphanage and postmstr Nazareth
h Avent Ferry rd, Nazareth
Woods Harry P, steno W H King Drug Co Inc 117 E Martin
Woods Harvey E, carp h 310 W North
*Woods Hattie, dom h 709½ E Martin

RALEIGH'S SHOPPING CENTRE
Boylan Pearce Company
Phone 155. Private Branch Exchange
White Goods, Linens, Laces
and Embroideries

THOMAS H. BRIGGS & SONS
—THE BIG HARDWARE MEN—

Atlantic Life Insurance Company

GEO. D. RICHARDSON, President and Agency Supervisor
 EDMUND STRUDWICK, President
 B. A. MCKINNEY, Vice-President and Auditor
 RICHARDSON COMPANY, General Agents, Raleigh, N. C.
 C. I. GODWIN, Secretary-Treasurer

544

(1922-23) HILL DIRECTORY COMPANY'S

Auto Electric & Battery Co. "Exide"
 PHONE 647
 411 FAYETTEVILLE



- Woods James A, h Catholic Orphanage
- *Woods Joseph T, lab h 316 S Tarboro
- *Woods Lucinda, h Nazareth
- *Woods Liza, dom h 1307 New Bern av
- *Woods Lizzie, dom h 316 S Tarboro
- *Woods Lila, laundress h 548 E Cabarrus
- Woods Margaret Miss, h 416 E Cabarrus
- Woods Mary E wid W A, h 416 E Cabarrus
- Woods Matthew J Rev, asst pastor Catholic Rectory Church of the Holy Name of Jesus, mgr Catholic Orphanage and asst post-mstr Nazareth h Avent Ferry rd, Nazareth
- *Woods Odell, dressmkr 815 E Hargett
- *Woods Robert, lab h Avent Ferry rd, Nazareth
- *Woods Roosevelt, porter h 316 S Tarboro
- Woods Thomas H, pressman Bynum Printing Co h 416 E Cabarrus
- *Woods William, chauffeur h 310 S East
- *Woods William, hall boy Yarborough Hotel h 815 E Hargett
- *Woodson Anne, laundress h 316 S Bloodworth
- *Woodward Eliza, laundress h 320 Love's al
- Woodward Emma wid J L, h 110 S Person
- Woodward James L (Ideal Cleaning Co), h 1312 Glenwood av
- Woodward Mattie R Miss, h 110 S Person
- Woodward Moses W, v-pres Austin-Taylor Co Inc h Fairview rd, Hayes-Barton
- Woodward Nancy E Miss, h 310 E Hargett
- Woody William F, chf clk State Treasurer h 619 E Hargett
- Woolard Stencil A, bkkpr Merchants Natl Bank rms Y M C A
- Woolcott Walter, acct 234 Fayetteville R204 h 502 S Boylan av
- Woolley John, mchst h 409 N East
- Woolworth F W Co, five and ten cent store 224 Fayetteville, A A Hudson mgr
- Worrell A C, meh opr N C Cotton Growers' Co-Operative Assn h 532 N Wilmington
- Wooten Clarice Miss, right of way dept C P & L Co rms 620 Hillsboro
- *Wooten Irvin, brakeman h 528 Railroad av
- *Wooten Irvin Jr, lab h 528 Railroad av
- *Wooten James P, lab h 628 Cannon
- Wooten John C Rev, presiding elder h 1220 Glenwood av
- Wooten John E, warehouseman N C Cotton Growers' Co-Operative Assn h 621 E Franklin
- Wooten Louis E, tchr h 311 W Park Drive
- *Wordloe Henry, lab h 752 S Person
- *Wordloe Rosa, dom h 752 S Person
- Workman Bernice H, salesman T R Workman h 107 Harrison av
- Workman Clara Miss, elk h 805 W Morgan

J. F. WIGGS } **Auto Repairing**
and Accessories

414 Salisbury

Phone 1436

- Workman James M, U S cotton warehouse engnr h 112 N Wilmington
 Workman Margaret L Miss, h 107 Harrison av
 Workman Samuel L, painter T R Workman h 809 W Morgan
 Workman Sidney Y, carp h 317 E Worth
 Workman Thomas R, paperhngtr 121 S Wilmington h 107 Harrison av
 Worley Paul C, pres Wood-Worley Furniture Co h Selma, N C
 Worley R B, v-pres Wood-Worley Furniture Co h Selma, N C
 Worth Daniel B, salesman Dillon Supply Co
 *Worth Fred, lab h 530 W South
WORTH HAL V, sec-treas Oldham & Worth Inc h Whittaker's Mill rd nr Glenwood rd, Bloomsbury—phone 1268-W
 *Worth Vander M Rev, h 332 Battle
 *Wortham Dora E, h 317 E Davie
 *Wortham Henry H, grocer 217 W South and barber 219 W South h 211 W South
 *Wortham John T, phys 122 E Hargett R4 h 317 E Davie
 Wray Stella B wid J P, h 319 W Hargett
 *Wrenn Frank, helper h 523 Pae
 Wrenn Nonie Mrs, furn rms 1101½ Fayetteville
 Wrenn Vaughan, clk Boon-Isley Drug Co h 1101½ Fayetteville
 *Wright Alexander, eating house 743½ Fayetteville h 226 W Lenoir
 Wright Caddens P, clk P O h 405 Polk
 *Wright David, lab h 415 Green
 *Wright David, msgr h 321 Smithfield
 Wright Ella H wid C B, h 123 E Edenton
 Wright Eva M wid Y E, boarding 317 W Morgan
WRIGHT HOTEL THE, European plan 113-115 W Martin, Shepard & Turner proprs, W D Turner mgr—phones Bell 791 and 1816 (see page 37)
 Wright Howard O, hardwood flrs h 612 W Johnson
 *Wright Jesse, driver h 307 Bledsoe av
 Wright John B (Drs Lewis, Wright, Hicks & Gibson), and v-pres Mutual Bldg & Loan Assn h 210 Hawthorne rd
 Wright John B Jr, student h 216 Hawthorne rd
 Wright John C, printer bds 202 W Edenton
 Wright Julian B, electn h 411 Cutler
 *Wright Lambeth, lab h 805 Canister
 Wright Louise B Miss, h 123 E Edenton
 Wright Ludwell, clk h 405 Polk
 Wright Margaret E Miss, h 216 Hawthorne rd
 Wright Marvin F, clk J H Pool & Sons h 317 W Morgan
 *Wright Mary, dom h 415 Green.
 Wright Mary L Miss, h 317 W Morgan
 *Wright Pattie, dom h 321 Smithfield

GODWIN-SMITH FURNITURE CO.
124 EAST MARTIN STREET.
PHONE 516

**The House That
Makes Homes Happy**

**Capital, Surplus and
Profits, \$500,000.00.**



**Resources,
\$5,000,000.00**

Wachovia Bank and Trust Company

WINSTON-SALEM, ASHEVILLE, HIGH POINT, SALISBURY, RALEIGH
NORTH CAROLINA

For Every Financial Need: Commercial Banking, Trust, Savings, Safe Deposit, Investment

546

(1922-23) HILL DIRECTORY COMPANY'S

Wright Preston C, clk Southeastern Express Co h 317 W Morgan
Wright Samuel K, mgr rental dept Raleigh Real Estate & Trust
Co h 1306 Glenwood av

*Wright Silas, lab h 118 W South

Wright Thomas R, brakeman h 111 Ashe av

Wright William B (Wright's Cafe), h 207 W Martin

Wright William L, bkkpr Gilmer's Inc h 412 E Morgan

Wright's Cafe (William B Wright), 300 S Salisbury, C B Barbour mgr

Wright's Hotel Pressing Club, basement Wright's Hotel, J C Bissett propr

WYATT-BURRUSS FUEL CO, coal and wood 220 S Salisbury, J P Wyatt pres, W S Burruss v-pres-treas—phones Bell 2142, Raleigh 180 (see right top lines)

Wyatt-Burruss Fuel & Transfer Co, coal and wood yd S West nr Martin

Wyatt Cora E wid L R, h 107 W Jones

Wyatt Dwight, h 507 Adams

Wyatt Frank M, clk Hicks-Crabtree Uptown Store h 507 Adams

Wyatt J P Mrs, clk N C Cotton Growers' Co-Operative Assn h 431 Halifax

*Wyatt James, lab h 22 McKee

Wyatt James H, bricklyr h 515 North Boundary

Wyatt Jesse H, police h 507 Adams

Wyatt Job P & Sons Co, farm implements 325-327 S Wilmington, W L Wyatt pres, M F Wyatt v-pres, P T Wyatt sec, R J Wyatt treas, V C Jones asst sec-treas

WYATT JOHN P, pres Wyatt-Burruss Fuel Co h 431 Halifax—phone 1638-J

Wyatt Kenneth R, salesman Hudson-Belk Co h 10 S Swain

Wyatt Mack, clk h 507 Adams

Wyatt Marion F, v-pres Job P Wyatt & Sons Co h 1314 Glenwood av

Wyatt Mollie B wid Job P, h 108 S Harrington

Wyatt Patriek T, sec Job P Wyatt & Sons Co h 600 S Salisbury

Wyatt Robert J, treas Job P Wyatt & Sons Co h 405 W Park Drive

Wyatt William L, pres Job P Wyatt & Sons Co and auditor Associated Charities h 124 E Park Drive

*Wyche Eddie M, steno Progressive Real Estate Co h 607 S McDowell

Wynkoop A J, supt h 422 Cutler

Wynne A Eliza Miss, steno Howard White h 209 Ashe av

Wynne Addie R wid John B, h 415 S Salisbury

Wynne Annie Miss, h 427 W Peace

Wynne Grace N Miss, h 323 Hillsboro

Wynne J Lester, plumber Farmer-Cole Plumbing Co h 912 W South

WALKER ELECTRIC CO.
ELECTRAGISTS
HAVE THE NAME OF WALKER BACK
ON YOUR WIRING OR ELECTRICAL AP-
PLIANCES. IT IS A SATISFYING AND RE-
MEMBERED AFTER THE PRICE IS FOR-
GOTTEN.
PHONE 1155
110 WEST MARTIN

115 W. DAVIE STREET
Telephone 313

ROY M. CHIPLEY

FLAKE B. CHIPLEY

CHIPLEY MOTOR COMPANY

DISTRIBUTORS

Automotive Transportation

Packard



Wynne John R, helper h 427 W Peace
 Wynne John S, helper h 415 S Salisbury
 Wynne John W, driver h 427 W Peace
 Wynne Louise M Miss, h 323 Hillsboro
WYNNE LULA B HALL (dormitory to Peace Institute), 526 N
 Wilmington, Miss Mary Owen Graham pres
 Wynne Nancy T wid R N, h 209 Ashe av
 Wynne Robert N, farmer h 1020 W South
 Wynne Robert W, v-pres Dillon Supply Co h 2008 Hillsboro
 Wynne William A, h 323 Hillsboro
 Wynne William A Jr, electn h 323 Hillsboro
 Wynne William H, sec-treas Raleigh Athletic Assn h 608 W Morgan
 Wysor Richard E, U S A h 505 Fairview

Y

Yadkin River Power Co, 5 W Hargett, C E Johnson pres, P A Tillery v-pres-gen mgr, C J Curry auditor
 Yager William H, sheet metalwkr h 109 Lee
 *Yancey Andrew, lab h 218 E Lenoir
 Yancey Anna B wid W J, h 714 Glenwood av
 Yancey Edward B, ship clk Boylan-Pearce Co h 536 E Jones
 Yancey Ellen with John, h 523 S Harrington
 Yancey Elodia Miss, steno N C Cotton Growers' Co-Operative Assn h 603 N Blount
 Yancey Elodia B wid T B, h 603 N Blount
 *Yancey Guy, watchman h 1012 E Hargett
 *Yancey Leah, dom h 10 W Worth
 *Yancey Lula, laundress h 1012 E Hargett
 *Yancey Mary, laundress h 218 E Lenoir
 *Yancey Mauriee, lab h 1012 E Hargett
 *Yarborough Agnes, cook h 114 W Cabarrus
YARBOROUGH BARBER SHOP, seven white union barbers and expert manicurist Yarborough Hotel 321 Fayetteville, R P Branch propr—phone Bell 1700
 *Yarborough Eva, cook h 517 S Saunders
 *Yarborough Eva, dom h 417 Green
 Yarborough C Vance, engr h 326 W Jones
 *Yarborough Halbert, porter h 512 S Swain
 *Yarborough Henry, drayman h 529 E Edenton
YARBOROUGH HOTEL, 323-327 Fayetteville, B H Griffin Hotel Co proprs, S J Lawrence mgr—phones Bell 1100-1101-1102 (see page 38)

CHEROKEE BRICK COMPANY
 OFFICE: 812-14 COMMERCIAL BANK BUILDING.
 PHONE 2137.
 PLANT: BRICKHAVEN

J. D. TYNER Expert Auto Repairing
 114-116 E. DAVIE Phone 2118

CROSS & LINEHAN CO.

CLOTHIERS AND FURNISHERS

234-236 FAYETTEVILLE STREET AND 4 W. MARTIN

TUCKER BUILDING

548

(1922-23) HILL DIRECTORY COMPANY'S

Leads the World in Value and Sales. A Saver of Time and Money
RAWLS MOTOR CO.

Phone 463
Ford and Lincoln Sales and Service



- Yarborough Hotel Cigar Stand, lobby Yarborough Hotel, S C Senter mgr
- Yarborough Katherine L Miss, h 1715 Hillsboro
- *Yarborough Lena, cook h 615 E Cabarrus
- Yarborough Louis T, U S P O inspr P O Bldg (2d flr) h 1715 Hillsboro
- Yarborough Mary E Miss, h 1715 Hillsboro
- *Yarborough Rowena, maid 720 Hillsboro
- Yates Alfonso C, condr h 304 N Bloodworth
- YATES' AUTO SERVICE, towing and gen auto repairs 312-314 S Blount, K W Yates mgr—phone 505**
- Yates C Irving, see h 216 Elm
- Yates Cleron E, trav salesman h 1025 W South
- Yates Dorothy P Miss, h 616 Wills Forest av
- Yates Edward C, clk P O h Cary, N C
- Yates Edwin W, sec-treas Capudine Chemical Co h 310 New Bern av
- Yates Elizabeth Miss, h 2100 Hillsboro
- Yates Ernie J, auto mech h 1025 W South
- Yates Herbert, pressman h 507 S West
- Yates Kemp W (Auto Repair & Welding Co), h Adeock cor Scales, Hayes-Barton
- Yates Marjorie B Miss, see to Dr Livingston Johnson h 616 Wills Forest av
- Yates Mary Miss, librarian State Library Commission h 104 N McDowell
- Yates Robert C, clk R R Yates h 507 S West
- Yates Robert E L, tchr h 2100 Hillsboro
- Yates Robert R, grocer 415 W Martin h 507 S West
- Yates Robert W, clk N C Cotton Growers' Co-Operative Assn h 2100 Hillsboro
- Yates Silas, clk h 413 N Salisbury
- Yates Thomas B (Auto Repair & Welding Co), h 315 S Dawson
- Yates Thomas C (Auto Repair & Welding Co), h 529 S Salisbury
- Yates Van, fireman rms 113 N Bloodworth
- Yates William S, mechst h 616 Wills Forest av
- Yearby Charles M, clk h 121 S West
- *Yearby Dillie, dom h 121 Bledsoe av
- Yearby Edward B, mgr Cross & Linehan Co h 121 S West
- Yearby Edward P, trav salesman h 705½ Glenwood av
- Yearby Ella Miss, h 425 S Wilmington
- Yearby F Miller Miss, h 121 S West
- Yearby Gertrude Miss, auditing dept C P & L Co h 121 S West
- Yearby Jack C, foreman The Raleigh Times h 425 S Wilmington
- Yearby Lillie Mrs, h 17 E Cabarrus
- Yearby Virginia B wid C L, h 121 S West

GEORGE M. NORWOOD

BRICK

COMPANY

CAPITAL CLUB BUILDING

Phone 2544-W

GEORGE M. NORWOOD

BRICK

COMPANY

Merchants National Bank

OF RALEIGH, N. C.

Both Active and Savings
Accounts Solicited. 4% Interest
Paid in Savings Department.

Largest Bank in This Section

RALEIGH CITY DIRECTORY (1922-23)

549

- *Yeargan Aurelius, student h 210 E Cabarrus
- *Yeargan Charles, lab h 132 E Cabarrus
- *Yeargan Lizzie, dom h 210 E Cabarrus
- *Yeargin James W, propr Yeargin's Foundry h 739 Fayetteville
- *Yeargin's Foundry, Fayetteville rd nr Bragg, J W Yeargin propr
Yeats Wayland, h 1412 Seales
- *Yellowday Hilliard, watchman h 1112 Oakwood av
- Yoder William L, clk C P & L Co h 212 S Dawson
- YORK C V CONSTRUCTION CO**, gen contrs Citizens Natl Bank
Bldg 239 Fayetteville R1109-1111, C V York pres, Raymond
Booth v-pres, L A Murr sec-treas—phone Bell 1185
- York Charles V, pres C V York Construction Co h Fairview rd,
Bloomsbury
- York Charles V Jr, student h Fairview rd, Bloomsbury
- York Fred E, asst mgr Interstate Motor Equipment Co h 326 W
Jones
- York George H, eondr h 610 W North
- *York Norman, helper h 113 W Lenoir
- Yost Ernest T, on hand clk Am Ry Express Co h 403 Kinsey View
- Yost Luther F, v-pres Capital Feed & Grocery Co h 710 McCulloek
- Yost William A, pres-mgr Capital Feed & Grocery Co h 120 N Boy-
lan av
- Yost William A Jr, student h 120 N Boylan av
- Young Addie D Mrs, h 310 E Martin
- Young Allen, meh opr State Hospital
- Young Annie Miss, nurse State Hospital
- Young Annie Miss, h 529 N Person
- *Young Annie B, dom h 838 Manly
- Young Annie R Mrs, opr So Bell Tel & Tel Co h 406 N Saunders
- *Young Arthur, barber h 407 E Davie
- Young Bessie Miss, nurse State Hospital
- *Young Charles, barber 404 N Harrington h 613 E Edenton
- *Young Charles, lab h 516 S McDowell
- *Young Charles H, barber h 912 S Person
- *Young Connie, dom h 537 E Lenoir
- Young David, student h 529 N Person
- Young E Bernard, civ engrn State Highway Commission rms Y M
C A
- *Young Eliza, h 517 W Lenoir
- *Young Ellen, laundress h 745 Smithfield av
- Young Emily D Miss, clk State Home Demonstration Agt h 513
Polk
- Young Ethel Miss, h 515 Polk
- *Young Frances, laundress h 817 S Wilmington
- Young Frances Miss, clk State Ins Dept h 529 N Person
- *Young Frank, lab h 321 Jamaica

COAL
POWELL & POWELL
INCORPORATED
BUILDING MATERIAL

**Rough and
Dressed Lumber**

OLDHAM & WORTH

INCORPORATED
RETAIL LUMBER YARD Phone No. 154
Corner West and Cabarrus Sts.

**Shingles and
Laths**

550

(1922-23) HILL DIRECTORY COMPANY'S

R. L. DRESSER
313 TUCKER BUILDING
Phone 2559
**HARDWOOD
CORK
EVERLASTIC TILE FLOORS**

- *Young Hattie, dom h 16 W Worth
- YOUNG HENRY J**, v-pres The Citizens Natl Bank h 619 W Jones—
phone 819-R
- *Young Herbert, lab h 208 E Worth
- *Young Herbert, lab h 745 Smithfield av
- *Young Howard, warehouseman C P & L Co h 13 Heck's al
- Young Howard J, tchr h 16 Enterprise
- Young Hubert B, foreman P O h 214 W Morgan
- Young Hugh, trav salesman h 515 Polk
- Young Ida S wid R W, h 422 St Mary's
- YOUNG J COOPER**, v-pres-gen mgr The Union Trust Co h 619 W
Jones—phone Bell 819-R
- Young Jacob H, sec h 409 E Jones
- *Young James, lab h 209 E Cabarrus
- *Young James, waiter h 1120 S Bloodworth
- YOUNG JAMES R**, pres The Union Trust Co and v-pres Merchants
Natl Bank h 529 N Person—phone Bell 103
- *Young Jane, dom h 574 E Cabarrus
- *Young John, driver h 33 McKee
- Young Joseph B, ship clk Dillon Supply Co h 402 S Boylan av
- *Young Julia, dom h 320 E Davie
- *Young Junius, lab h 18 McKee
- Young Laura Miss, h 617 Hillsboro
- *Young Lizzie, dom h 321 Jamaica
- *Young Louis H, clk R M S h 717 S Saunders
- *Young Luey, dom h 574 E Cabarrus
- *Young Lula, dom h 226 E Lenoir
- *Young Luther, barber h 430 S Person
- *Young Luther, lab h 323 Jamaica
- *Young Mabel M, tchr h 912 S Person
- Young Mamie Miss, saleslady Jolly & Wynne Jewelry Co h 315
W Hargett
- Young Margaret Miss, h 515 Polk
- Young Margaret A Miss, copy holder Mitchell Printing Co h 422 St
Mary's
- Young Margaret C wid C W, h 515 Polk
- *Young Mary, dom h 116 S Davie
- *Young Mary, laundress h 18 McKee
- YOUNG MEN'S CHRISTIAN ASSOCIATION**, Edenton cor Wil-
mington opp Capitol Square, Dr W A Withers pres, D W Glover
gen sec, Graham H Andrews treas, L E Nichols rec sec, Wiley
C Clements membership sec, H A Tucker boys' work sec—phone
1306
- *Young Ogden, tailor h 407 S Wilmington
- *Young Pattie, laundress h 412 Smithfield
- Young Percy, salesman Thompson Shoe Co h 413 New Bern av

ALLISON & BETTS, Real Estate & Insurance

107 FAYETTEVILLE STREET.

PHONE 1362

Bonds and Casualty Lines.

Automobile Insurance

BUTTERCUP ICE CREAM

PINE STATE CREAMERY CO., Inc.

PHONE BELL 421

116-118 S. SALISBURY

RALEIGH CITY DIRECTORY (1922-23)

551

- *Young Rena, laundress h 12 Bladen
- *Young Robert, chr and presser h 31 McKee
- Young Ronald W, printer The Raleigh Times h 422 St Mary
- Young Samuel M, trav salesman h 102 E North
- *Young Silas, lab h 331 Cannon
- Young T L, dentist State Hospital
- Young Temple, mill hd h Maywood av, Caraleigh
- *Young Tremela, dom h 817 S Wilmington
- Young William, clk h 515 Polk
- *Young William, wood yd h 620 W South
- *Young William A, porter h 537 E Lenoir
- Young William E, student h 617 Hillsboro
- Young William J (Y & Hughes), h 617 Hillsboro
- Young & Hughes (W J Young, W H Hughes), plumbers 105 S Wilmington
- Younger Charles H, carp h 518 E Lane
- Younger Kenneth G, clk Southeastern Demurrage & Storage Bureau h 518 E Lane
- *Younger Limas, lab h 220 Brooklyn
- *Younger Ruth, cook 305 W Park Drive
- Yours Truly Garment Co, mfrs 124 N Saunders, Charles A J Schaefer supt
- Yow Thomas S, condr h 613 Washington

G. L. VINSON COMPANY

PLUMBING HEATING

Z

- Zachary Jesse Miss, rms 620 Hillsboro
- Zaglin Morris (Raleigh Junk Co), h 211 W Davie
- Zavakos George N (California Fruit Store), h 111 Fayetteville
- *Ziegler Chester, lab h 1105 S Blount
- *Ziegler Margaret, laundress h 1105 S Blount
- *Zion A M E Church, E Cabarrus nr Green, Rev W W Williams pastor

Boylan Pearce Company
RALEIGH'S SHOPPING CENTRE
Phone 155. Private Branch Exchange
Ladies' Ready-to-Wear

IDENTIFY YOURSELF RENT A NEW FORD and Drive It Yourself
SORRELL'S GARAGE

400 S. SALISBURY STREET

RALEIGH, N. C.

HORNADAY & FAUCETTE

REAL ESTATE

117 WEST MARTIN STREET

RENTALS

BONDS

552

(1922-23) HILL DIRECTORY COMPANY'S

Power of Advertising

The CITY DIRECTORY is the power that generates information for the buyer that he may know who deals in the product he wishes to purchase.

If your business is not classified properly and a display advertisement arranged to describe your business, how can you expect the buyer to trade with you?

ADVERTISING is the foundation upon which successful businesses are built. You must apply this to your own particular business.

ADVERTISING is the power of an idea multiplied.

RATES UPON APPLICATION

No other service can compare with City Directory service

Hill Directory Co., Inc.

PUBLISHERS

823 MUTUAL BUILDING

PHONE MAD. 3375

COTHRAN & McKIMMON MOTOR COMPANY

10-18 E. Davie

Phone 2214

RALEIGH, N. C.

E. G. COTHRAN **STUDEBAKER SALES AND SERVICE** W. S. McKIMMON

Harley-Davidson Motorcycles
Sidecars, Parcelcars
BOB UPCHURCH
320 South Blount Street
Phone Bell 1236

JAMES E. THIEM, Everything for the Office

Bell Phone 135

STATIONERY—SPORTING GOODS

125 FAYETTEVILLE STREET

RALEIGH CITY DIRECTORY (1922-23)

553

Phone 74

HILL DIRECTORY CO'S
(INCORPORATED)

RALEIGH, N. C. GUIDE TO STREETS 1922-23

Copyright, 1922, Hill Directory Co., Inc.

A—east from Tarboro av, first north of Hawkins Row

ADAMS—east from 1106 Glenwood av

- 502 Busbee J F
- 504 Brown H W
- 505 Walker J C
- 507 Wyatt J H
- 509 King E D
- Thompson Luther
- 511 White J M
- 515 Taylor T W

Fillmore Intersects

- 601 Nichols I S
- 603 Vacant
- 605 Forrest D J
- 609 Oden C L

ADAMS ALLEY—west from 413 S Swain

- 323 *Chambers John
- 418 *Montague Squire
- 419 *Burroughs James
- 420 *Williams Frances

ADAMS ROW—south from Rhamkatte rd nr Caraleigh

AMBLESIDE DRIVE—west from 303 Forest rd

- 1610 Cheshire Godfrey

- 1611 Fussell D C
- 1615 McDonald J S
- 1618 Cheshire J B Jr

ASHE AVENUE—southwest from 1301 Hillsboro

- 106 Brimley H H
- 107 Lewis C L
- Brickell A T
- Taylor R H
- 109 Brown C C
- 111 Wright T R
- 113 Bender M D Mrs
- 116 Strauss C B
- 118 Dearstyne R S
- 119 Halverson J O
- 121 Watkins Rosa Mrs
- 122 Pierce F J
- 123 Riggsbee W M

Jackson Intersects

- 201 Bland D F Mrs
- 202 Farmer J S Rev
- 203 Patterson Sherman
- 205 Martin E A
- 208 Martin J B
- 209 Wynne N T Mrs
- 217 Martin R A
- 221 McAllister E B

AVENT FERRY ROAD—continuation of Park av, southwest from Pullen Park

UNEXCELLED SERVICE
CAPITAL CITY LAUNDRY
 "SEND IT TO THE LAUNDRY"

115 1/2 WEST MARTIN

The Raleigh Savings Bank & Trust Co.

Savings Deposits a Specialty.

We Pay 4 Per Cent. Interest, Compounded Quarterly

Wachovia Bank and Trust Company

WINSTON-SALEM, ASHEVILLE, HIGH POINT, SALISBURY, RALEIGH
NORTH CAROLINA

For Every Financial Need: Commercial Banking, Trust, Savings, Safe Deposit, Investment

554

(1922-23) HILL DIRECTORY COMPANY'S

AYCOCK—cast from 1600 Glenwood av

602 Darden D M

BATCHELOR'S LANE—north from opp Main entrance to A & E College, first west of Oberlin rd

BATTLE—west from 801 Manly

202 *Dowd Squire Rev
205 Vacant
207 *Burns Matthew
209 *Dunn Sydney
210 *Carr Cora
211 *Neal William
212 *Dunston Roxie
214 *Jeffries Annie

Canister Intersects

309 *Green Mary
311 *Baker Sherwood
313 *Henderson Sneed
315 *Fletcher Daniel
317 *Prather E A
317½ *Prather E A
319 *Watts Samuel
320 *Brown Fannie
321 *O'Neil David
322 *Graffenried Ison
323 *Brown Mary
324 *Lassiter Jane
329 *Moore James
330 *Austin Frank
331 *McLean Frederick
332 *Worth V M Rev

Grape Intersects

400 *Turner George
401 *St Andrews' Holy Church
405 *Jackson Joseph

BEDFORD AVENUE—cast from Dixie Trail, first south of Hillsboro

— Fletcher A L
— Fyne J J

BEDFORD HEIGHTS—a suburb on Highland Farms rd, mile north of Hillsboro rd opp N C State College

BENJAMIN—south from Glascock, first east of Person

BELMONT—north from 538 W Peace

— Glenwood Knitting Mill
— National Hog Remedy Co

705 Gargis J A
707 McDade W A
708 Pearce W K
709 King M L Mrs
710 Privett R A
710 Grissom J H

711 Myatt A G
712 Vacant
715 Barham John
716 Ratcliffe W E
807 Kohler Kate Mrs
809 Lloyd J E
811 Smith E H
813 Putney Grace Miss

Devereaux Intersects

901 Mercer Everett
902 Parrish E A
903 Ragan J P
904 Robbins G D
907 Carpenter J F
908 Spikes Bettie Mrs
909 Vacant
910 Haithecock J E
911 Jones H D
1005 King Melvin
1007 Lowry J A
1015 Wedden Annie Mrs

BLADEN—south from 821 E Hargett

1 *Tucker Laura
2 *Saunders Jasper
3 *Brooks Lena
4 *Broadway Pearl
5 *Oglesby Thomas
6 *Anderson Lizzie
7 *Scott Geneva
8 *Marsteller Mollie
9 *Thompson Ira
10 *Adams James
11 *Taylor Lizzie
12 *Austin Arthur
13 *Hobbs Lee

BLAKE—south from 222 E Martin

— North Carolina Cotton Growers' Co-Operative Assn
— Rogers W A
— Standard Motor Co

BLEDSON AVENUE—cast from 829 S Wilmington

111 *Montague Sarah
113 *Taylor William
115 *Perry Edward
120 *Mabane Thomas
121 *Yearby Dillie
122 *Hinton William
123 Vacant
124 *Allen Isaiah
125 *Hall Rebecca

Blount Intersects

200 *Blake Ernest
209 *Williams Rosa
212 *King Howard
213 *Westcott Gaston
215 *Brown Fabius
216 *Lee Stella

SANITARY LAUNDRY } Launderers, Cleaners
 and Dyers }
 BOTH PHONES 391
 411-413 SOUTH McDOWELL

CAMPBELL-WARNER CO.

210-12 SOUTH WEST STREET.

PHONE No. 1131

Monuments
Iron Fencing
Building Stone

WYATT-BURRUSS FUEL CO.

Successors to WYATT-SMITH FUEL COMPANY
WHOLESALE AND RETAIL

COAL, COKE AND WOOD

Bell Phone, 2142; Raleigh Phone, 180

220 S. SALISBURY

RALEIGH CITY DIRECTORY (1922-23)

555

- 217 *Jolly Fred
- 220 *Ray J H
- 223 *Merritt Esther
- 224 *Chavis Arthur
- 226 *Jenkins Florida
- 227 *Gill Spencer

Person Intersects

- 307 *Wright Jesse
- 308 *Williams Mark
- 309 *Perry Saphronia
- 310 *Saunders Charles
- 314 *Barber Luther

Bloodworth Intersects

- 400 *Wilder William
- 402 *Blalock William
- 404 *Hayes Thomas
- 406 *Pace Malinda
- 407 *Watson Linda
- 409 *Privett Joseph
- 410 *Williams Malissa
- 412 *Goode Lewis

BLOODWORTH, N—north from 327 New Bern av

- 6 Brown W T
- 7 Coleman J N
- 9 Castelbury F D Dr
- 10 Scott J R
- Carroll D G Mrs

Edenton Intersects

- 100 Bost W T
- 109 Sanderford H R
- 110 Jacobs Solomon
- 111 Cox C G
- 112 Kohn Charles
- 113 Eatman A O Mrs
- 114 Ball N M Mrs
- 116 Fleming A V Mrs
- 117 Campbell A C Dr
- Norwood Annie Mrs
- 118 Hilker E F
- 120 Durfey W E
- 121 Sherwood F W
- 123 Williamson J G
- Burruss W S
- 124 Sowell J E
- 130 Ray P H

Jones Intersects

- 212 Du Rant W W
- 213 Luck E L
- 214 Branch D M
- 215 Brown J P
- Matthews C A
- 216 Barnes N L
- 219 Mavity R W
- 220 Smith M E
- Harton R P
- 221 Johnson Clarence
- 221 1/2 French Jesse & Sons
(storage)
- 222 Barnes Grocery The
- 223 Bolling R J & Co
- 225 Hicks C G

Lane Intersects

- 302 Currin O C
- 304 Yates A C
- 306 Long C S
- 307 Page C C
- 309 Garnett C W

Oakwood av Intersects

- 404 Johnson G E
- 407 Finlator J H
- 408 Stronach J N
- 409 Vacant
- 411 Stronach W B
- Underwood G B
- 412 Hogue W E
- 414 Stronach Frank
- Underwood G B
- 421 Cherry W G
- Lassiter R A
- 425 Douglass W C

Polk Intersects

- 514 Richards T A Jr
- 515 King J E
- 516 Alderson T B
- Riddle A M Mrs
- 517 Harris F E Mrs
- 518 Haynes L E Mrs
- 519 Grimes S M Miss

- Mann L G
- Suggs D K
- 523 Slaughter J H
- 525 Hull M S Mrs
- 530 Hartsfield W A
- 536 Bell F E

North Boundary Intersects

- 601 Thomas A B Mrs
- 602 Walker K D Mrs
- 605 Panton H D

Pace Intersects

- 703 Harp E H
- 704 Arnold W W
- 707 Gray J L
- 721 Cross W H
- Johnson J L

Franklin Intersects

- 801 Brown B F
- 802 Aycock C W Mrs
- 803 Gattis Ella Mrs
- 804 Cheek J W
- 811 Bynum R M
- 815 Cranford L L
- Pegram W R
- 819 Brassfield J P
- 821 Williamson H R
- 825 Lawrence B J Dr

Porter av Intersects

- 920 Johnson W B

BLOODWORTH, S—south from 326 New Bern av

- 13 Templeton A J
- 15 Glenn H E
- 17 Warren C R

Morgan Intersects

DURHAM LIFE INSURANCE CO. Life, Health, Accident
 RALEIGH, N. C. "We Protect the Family"
 A Policy for Every Member of the Family

JORDAN

MOTOR CARS

Allen-Marshall Motor Co., Inc.

DISTRIBUTORS

414 S. Salisbury Street

Phone 2595

BRAGG HARDWARE CO.

128 EAST MARTIN

PHONE 304

WHOLESALE and RETAIL

556

(1922-23) HILL DIRECTORY COMPANY'S

Leads the World in Value and Sales. A Saver of Time and Money.
Phone 463
Ford and Lincoln Sales and Service
RAWLS MOTOR CO.



BLOODWORTH, S—Cont'd

- 101 Lyon Bettie Mrs
- 105 Wallace J C
- 111 Penny O B
- 117 Barefoot T J
- Vaughan L E
- 119 Kaplan D M
- 121 Kaplan G D
- 124 Rand F B Mrs
- 127 Betts C H

Hargett Intersects

- 208 Fowler E A Mrs
- 210 Powell R C
- 213 Hogue C N
- 214 Bailey R L
- 215 Kelly J M
- 217 Vacant
- 218 Ragan J P
- 221 Terry W T
- 222 Martin L I Mrs
- 224 Thornton W S
- 225 White J S
- 226 Booker P C
- 227 King T F
- 228 Jones O M
- 229 Blake A G

Martin Intersects

- 301 Vacant
- 303 Stell O C
- 304 *Bugg Louise
- 305 Bowden L W
- 306 *Jones Mary
- 307 Pierce L L
- 308 *Robinson Nannie
- 309 Champion R W
- 310 *Jackson Lizzie
- 311 Belvin P C
- 312 *Medlin Vannie
- 313 Lee A L Mrs
- 314 *Anderson David
- 315 King D T
- 316 *Douglas Millie
- 316 1/2 *Freeman Lizzie
- 317 Andrews R M
- 318 *Cotton Edward
- 319 Kametches Peter
- 320 *Walker Jack
- 323 Hinson Lizzie Miss
- Bryant B L
- 325 *Smith E D
- 327 Strother Raymond

Davie Intersects

- 407 *Harris Mary
- 408 Denton B H
- 409 *Jacobs Eliza
- 411 *Matthews Tony
- 412 Moras William
- 416 *Hill Lula
- 418 Jones R R
- 420 *Walker J W Rev
- 431 *Lloyd Lee

Cabarrus Intersects

- 501 Nowell W M
- 504 Hamilton R S

- 507 Bishop W W
- 510 Moore P T
- 511 Johnson W H
- 513 Moore W H
- Saintsing A G
- 514 Cook L A Mrs
- 516 *Mabry H C Rev
- 517 Reaves J B
- Olive T E
- 519 Carden J W
- Morris R H
- 520 *Sasser Leroy
- 521 Matthews W H
- Daniels J W
- 522 *Arrington Rachel
- 524 Council W W
- 526 Chalmers L H
- 527 *Stewart C C
- 528 Laughlin C S
- 530 Maynard E Z Mrs
- 532 Maynard A L

Lenoir Intersects

- 605 *State School for the Blind and the Deaf

South Intersects

- 700 *Gilbert M G
- 701 *Monroe James
- 702 *Jones J A
- 704 *Day Charles
- 705 *Atkins Julia
- 706 *Harris Carrie
- 708 *Bridgers Elbert
- 710 *Ferrell Hester
- 711 *Fuller Mack
- 712 *Wiggins Orange
- 713 *Jackson Charles
- 714 *Hinton Edward
- 715 *Watkins Alexander
- 716 *Barber David
- 717 *Morehead James
- 717 1/2 *Harris Hubert
- 718 *Mitchell Frederick
- 720 *Donaldson William
- 721 *Jordan Riley
- 722 *Stewart Edith
- 723 *Rogers William
- 724 *Austin John
- 726 *Pitts Tempie
- 727 *Adams George
- 728 *Reddick Emeline
- 729 *Jones Oscar
- 730 *Haywood Richard
- 731 *Prince M B

Worth Intersects

- 800 *Barber Mary
- 809 *Gary J O
- 810 *Harris Samuel
- 811 *Betha J C
- 814 *Biggs Daniel
- 816 *Burnett Lucy
- 819 House W M
- 820 Hamilton E B
- 821 Reaves C W
- 825 Hamilton Z H



Phone 364

COOPER MONUMENT CO.

MEMORIALS, GARDEN SEATS, PEDESTALS, IRON FENCE, VASES, SEATS
219 WEST MARTIN STREET. Catalogue on Request

DERMOTT HEATING CO.

220 1/2 FAYETTEVILLE STREET

PHONE 379

HEATING
ENGINEERS and
CONTRACTORS

RALEIGH CITY DIRECTORY (1922-23)

557

Smithfield Intersects

Bledsoe av Intersects

- 900 Vacant
- 909 *Clark Thomas
- 911 *Dunston R E

Lee Intersects

- 1100 *Polk David Jr
- 1106 *Perry C E Rev
- 1112 *Johnson Julius
- 1114 *Branch Delphia
- 1120 *Harrison Sarah
- 1122 *McCullers Ruffin
- 1206 *McNeil Lester
- 1208 *Lucas Junius
- 1218 *Murphy Austin
- 1220 *Baker Isaac
- 1224 *Scott G H

BLOOMSBURY—a suburb about one mile northeast of city

BLOUNT, N.—north from 127 New Bern av

- 9 Breese R H
- Kennison R W
- Lineberger H O
- Richardson G D

- 11 Beddingfield A E

Edenton Intersects

- 113 Jordan E H
- 117 Briggs J A Jr
- 121 Meredith College Cottage
- 127 Runnion R S
- 128 Brewer C E

Meredith College

Jones Intersects

- 203 Linehan W A
- 207 Barrow W B
- 210 Governor's Mansion
- Morrison Cameron Hon
- 211 Mills J A
- 215 Horton W C Dr
- 221 Scarlette G C
- 227 Horton M C Dr

Lane Intersects

- 301 Andrews G H
- 309 Vacant
- 310 Bailey M H Miss
- Bailey William

North Intersects

- 406 Mahler F W
- 407 Pearson P L
- 410 Biggs J C
- 417 Higgs J A
- 420 Tucker G S
- 421 Russell R W
- 422 Lee P H
- 425 Timberlake J B
- 427 Ball J G
- 430 Pou J H

Polk Intersects

- 501 Cowper M G Miss

- 502 Ward F T
- 504 Hunter R W
- Norris S P
- 507 Bing A E
- 512 West J T
- 513 Bailey J W
- 516 Brogden W L
- 519 McKimmon James
- 525 Spence T T Dr
- 526 Andrews J H
- 530 Gray Carolina Mrs
- 533 Walker P D Hon
- 535 Fountain J L
- 536 Turner F R
- 537 Lane J J
- 540 Russ Henrietta Mrs

Peace Intersects

- 603 Lester O A
- 604 Herring V L Miss
- 605 Covington L E
- 606 Sprague Kate Mrs
- 607 Harris W C
- 612 Barbee C B
- 615 Burton Mary Miss
- Little George
- 617 Brooks E C
- 630 Strong R C
- 634 Haywood H B Jr Dr

Peace Intersects

- 701 Lambert M A
- 702 Thurman A C
- 707 Glascock Harold Dr
- 711 Dewar Susan Mrs
- 715 Manning J S
- 717 Drake W B
- 724 Simpkins T M
- 726 London Inder Mrs
- 728 Davis J B
- 730 Byrum M H

Franklin Intersects

- 800 Cox A L
- 801 Vacant
- 802 Vacant
- 803 McIntyre J B
- 804 Harvey R L
- 805 Kilpatrick Mary Miss
- 815 Hightower L C
- 817 Brown N T
- 820 Denson Claude

BLOUNT, N. EXT D—continuation of N Blount

- 50 (1103) Bennett M T
- 51 (1105) Ratchiffe T E
- 52 Pilot Baptist Church
- 53 (1107) Jones M E Mrs
- 54 (1111) Pleasants Jasper
- 55 (1113) Smith C W
- Duncan W D
- 56 (1115) Atkinson T H
- 57 (1117) Moore H M
- 58 (1119) Brown G D
- 59 (1121) Springs K S Mrs

C
O
A
L

POWELL & POWELL

INCORPORATED

BUILDING
MATERIAL

D. F. FORT, Jr.

Capital Club Building

Phone 192



NASH MOTOR SALES COMPANY

Distributors NASH MOTOR CARS AND TRUCKS
329 S. BLOUNT ST.

LAFAYETTE MOTOR CARS
Phone No. 2440

558

(1922-23) HILL DIRECTORY COMPANY'S

BLOUNT, N, Ex—Cont'd

- 60 (1123) Carlyle B C
- 61 (1125) Carlyle R L
- 62 (1127) Faison John
- 63 (1129) Cross J C
- 64 (1131) Denton J D
- 65 (1133) Davis J S
- 66 (1135) Abernathy J T
- 67 (1137) Nipper S F Mrs
- 68 (1139) Morgan Henry
- 69 (1141) Jones W P
- 70 (1143) Hillard M A Mrs
- 71 (1145) Smith John
- 72 (1147) Johnson Alexander
- 1101 Pilot Mill Kindergarten

BLOUNT, S—South from 128 New Bern av

- 12 Vacant
- 15 Goodwin C A
- Morgan Intersects
- 108 Republic Service Co Inc
- 109 Jordan S A Mrs
- 110 Boyd W S
- 114 Johnson C C
- Terry W M
- 115 Peebles E D
- 117 Merritt R M Mrs
- 119 Baugh L A
- 120 Ussery J K
- 122 Sanderford W I
- Sanderford Arinda Mrs
- 124 Swindell D C
- Hargett Intersects
- Baptist Grove Park
- 200 *Chelsea Tailors
- 202 *Mangum R P
- 204 Montague Bldg
- Durham Life Ins Co
- Montague & Bonner
- Wake Credit Service
- 210 Sanderford J E
- Myatt J H
- 212 Franklin E P Mrs
- Glenn T L Dr
- 214 White Blanche Mrs
- 218 Godwin J W
- Rogers M G Miss
- 220 Mangum J W
- 222 Bundy J W
- Reddish E G
- Martin Intersects
- 301 Allen Bldg
- Allen T W
- Business Men's Ins Co
- Gate City Life Ins Co
- Life & Casualty Ins Co
- Life & Casualty Ins Co of Tenn
- MacKenzie F E Miss
- N C Traffic Assn
- Sayre C G
- Shaw W T
- So Millinery Co

- 305 N C Paper Co
- Rowland & Brassfield
- 307 Raleigh Cash Store
- 308 Storage
- 312-314 Auto Repair & Welding Co
- Yates' Auto Service
- 315-319 Koonce L F
- 316-318 Vacant
- 317 Collins R W
- 320 Upchurch Bob
- 322 Askew John
- 324 Sauls R A
- Weaver Nickle Plating Co
- 325 H & E Motor Co Inc
- 329 Nash Motor Sales Co
- "Nash" Motor Cars and Trucks
- West J M

*Towns & Towns Davie Intersects

- 402 *High M H
- 406 New York Cafe
- 407 Price Herman
- Simpson Shafter
- 408 Arreanaty Peter
- 409 *Harris Bettie M
- 410 *Allen & Harris
- 411 *Evans & Copeland
- 412 *McKnight Manda
- 413 *Samuels Jennie
- 414 *Foster Baxter
- 415 *Polk David
- 416 *Smith Julia
- 416½ *Wiggins Adeline
- 417 Vacant
- 418 Pool R R
- 421 *Cardwell Charles
- 422 *Holliday Charlotte
- 423 *Love J C
- 425 *Hoffman Cleaning Co
- 426 *Huggins J W Rev
- 427 *Masonic Temple
- 429 Vacant
- 430 *Matthews David

Cabarrus Intersects

- 503 *Taylor Rena
- 505 *Robinson Reb
- 507 *Palmer William
- 508 *Ivey Harmon
- 510 *Dwelle T H Rev
- 511 *Bailey E C
- 512 *Harris Samuel
- 513 *Hester B F
- 514 *McLean Effie
- 515 *Burroughs George
- 516 *Tucker Daniel
- 517 *Perry Baldy
- 518 *Harris Percy
- 519 *Lytle W H
- 525 *Howard Edward
- 529 Harris Z B Mrs

Lenoir Intersects

- 607 *Johnson E L
- 609 *Brown Mollie
- 611 *Holden James

JOHN ASKEW
 Contracting Painter and Paper Hanger.
 Paint Supplies
 P. O. Box 189
 Phone 2706-W
 322 S. BLOUNT

SAVE YOUR MONEY THE EASY WAY

THE RALEIGH BUILDING AND LOAN ASSOCIATION

OFFICE, 107 FAYETTEVILLE STREET

R. S. BUSBEE, President

J. C. ALLISON, Secretary and Treasurer

D. F. BETTS, Asst. Secretary and Treasurer

A. M. MAUPIN

ALL KINDS OF
INSURANCE AND
SURETY BONDS

Commercial Bank Bldg., R514

Phone 104

RALEIGH CITY DIRECTORY (1922-23)

559

615 *Williams Sarah
619 *Byrd Alberta
 South Intersects
 * * *

Worth Intersects

701 *Wade T P
705 Hill Atlas
707 *King Eva
709 *Ash Mary
713 *Rogers F J
715 *Chavers Lucy
717 *Jeffreys Tena
719 *McCoy D C
721 *Gill J I
728 *Tupper Memorial Baptist
 Church

729 *Burns J M
731 *Williams George
737 *Cole R W
739 *Ridlev Frank
741 Poole H L
743 *Hicks Luther
745 *Love Frank
745½ *Smith Weldon
747 *Fuller Hattie
753 *Walton James
755 *Sutton George
757 Harris C H

Smithfield Intersects

802 *Johnson Elliott
806 *Stewart S T
807 *Carrington Octavia
808 *Marks J E Rev
812 *Perry Chloe
813 *Holding Charles
816 *Williams T R
819 *Hunter G J
821 *Lassiter G L
822 *Walker D O Rev
825 *Grissom Flora

Bledsoe Intersects

900 Fowler C H
902 *Logan Eugene
904 Fowler C H
905 *Snow William
906 *Massenburg Mason
920 Vacant
924 Smith W D
930 Smith Hattie Mrs
 Wake Warehouse The

Lee Intersects

1004 Baker W A
1101 *Wall L M
1103 *Bryant George
1105 *Ziegler Chester
1106 *Evans J H
1107 Bailey G R
1110 *Harrison Phoebe
1112 *Jefferson Sylvester
1116 Williams C M
1120 *Andrews Henry

Bragg Intersects

1200 Pegram C L
1201 Hilson Maxie

1203 Hamilton O G
 — Indian Refining Co
 — International Vegetable Oil Co
 The
 — Myatt W A Jr & Co (warehouse)
 — Raleigh Warehouse The
 — Va-Carolina Chemical Co (ware-
 house)

**BOYLAN AVENUE, N—north from
700 Hillsboro**

10 Lee N T Mrs
16 Ashe S A
103 Galloway Rawley
105 Hervey R P
107 Tucker L H Mrs
 Adickes T W
109 Coble W M
111 Shirley L A
 Cox J S
113 Penny W S
114 Albright R M
115 Kennedy L P
118 Stone W E
119 Poindexter D T
120 Yost W A
122 Watson A B

Jones Intersects

209 Hargrove R R
211 Bradley S S
212 Cole W E
213 Robertson O R
215 Crocker D V
217 Brannan E M

Lane Intersects

301 Mitchell Bros
 Pollard F W
303 Blackwood T D
309 Davis R G

North Intersects

400 Riggsbee L G
401 Gattis W A
402 Cooper J P
404 Holloway W D
405 Lloyd J B
406 Glover F E
407 Woodcock B H
408 Beale Samuel
410 Hagwood R S
411 Collins O J
412 Speight Stephen
413 Collins C R
417 Barker F L
421 Parham F C
425 Allen L R

Peace Intersects
* * *

Johnson Intersects

603 Williams A H
615 Strop J P
617 Hunt G W
618 Seagroves R J
620 Fields M B
622 Darden J G

Boylan Pearce Company
 RALEIGH'S SHOPPING CENTRE
 Phone 155. Private Branch Exchange
 Silks, Dress Goods and
 Dress Trimmings

THOMAS H. BRIGGS & SONS
— THE BIG HARDWARE MEN —

Atlantic Life Insurance Company

EDMUND STRUDWICK, President
 GEO. D. RICHARDSON COMPANY, General Agents, Raleigh, N. C.
 GEO. D. RICHARDSON, President and Agency Supervisor
 B. A. MCKINNEY, Vice-President and Auditor
 C. I. GODWIN, Secretary-Treasurer

560 (1922-23) HILL DIRECTORY COMPANY'S

Auto Electric & Battery Co. "Exide"
 PHONE 647
 411 FAYETTEVILLE

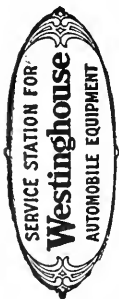

BOYLAN AV, E—Cont'd

- 718 Parris R E
- Daniels R C
- 720 Pate O F
- Beddingfield E D
- 722 Mills W P T
- 724 Ray R E
- Devercaux Intersects**
- Jenkins Memorial M E Church (South)
- 800 Seawell A H
- 802 Jones Ella Mrs
- 804 Crabtree T G
- 806 Jordan C J
- 914 Mattox C D
- 918 Williamson Angeline Mrs
- 922 Williams R A
- Williams O A
- 926 Bashford A C
- 930 Andrews W J
- 932 Vestal C C

BOYLAN AVENUE, S—South from 625 Hillsboro

- 12 Moore T J
- 15 Folk G P
- 30 Boylston A S Mrs
- Morgan Intersects**
- 107 Thompson Stedman
- 111 Gooch L D Mrs
- 117 Wearn J E
- 118 Wilder Lynn
- 120 Brantley J C
- 121 Vacant
- 130 McDonald A M
- 132 Johnson M V Mrs
- Hargett Intersects**
- 201 Richardson E G
- 204 Baker B W
- 210 Haywood M H Miss
- 234 Hardesty Charles
- 236 Womble W G
- Montford Intersects**
- 308 Coburn R T
- 309 Jolly F M Mrs
- 316 Kaplan A I
- 317 Mills J M
- 324 Oliver W H
- McCullough Intersects**
- 400 Morris J A
- 401 Womble E L
- Crosby J G
- 402 Lancaster L W
- 405 Snyder R L
- 407 Gardner S G
- 408 Newman W W
- 410 Fonville Zollicoffer
- 412 Coble J L
- 414 Coley S B
- 415 Poole E N
- 416 Siler J H
- 417 Whitaker J D
- 418 Mills W H

- 495 Schwartz Philip
- Templeton R B
- McBrayer J C
- 497 Lee E G
- Cabarrus Intersects**
- 502 Woolcott Walter
- 510 Smith W R
- 514 Gibson M R Dr
- 516 Scott J A
- 524 Wilson Hattie Mrs
- Lenoir Intersects**
- 602 Hunter J R
- 603 Privette W G
- American Book Co
- 609 Wilder Clem
- 611 Smith J W
- 615 Betts D F
- 616 Weathers F H
- 617 Ennis E B Miss
- 618 Handy F C
- South Intersects**
- 701 Daniel R L
- 709 Sherwood F W
- 713 Harward R F
- 715 Baugh C H
- 721 Derby E L
- 723 Rhodes L B

BOYLAN DRIVE—continuation of Cannon

- 701 Craven L J
- 702 Weaver O R
- 703 Andrews R P
- 708 Williamson J B
- 711 Milton M A
- 904 Strother J D
- Morgan A H
- 906 Vacant
- 908 Schafer C A J
- 910 Horton R M
- 912 Allen S G
- 916 Vacant
- 1008 Kaipp Henley
- 1016 Beck H H
- 1018 Echerd R S
- 1020 Melton George
- 1024 Cooper A C

BOYLAN HEIGHTS—south end Boylan av nr S A L and So Rys

BRAGG—east from 1009 Fayetteville

- 4 *Bell Laura
- 6 *Mitchell Moses
- 8 *Upperman Albert
- 10 *Roberson Edward
- 12 *Harris Matthew
- 15 *Pettigrew W J
- 20 *Spikes Frank
- 103 *Branch Addie
- Mark Intersects**
- 111 *Donaldson Julia

J. F. WIGGS

414 Salisbury

Phone 1436

Auto Repairing and Accessories

Person Intersects
 201 *Terrell Richard
 203 *Davis Albert
 205 *Jones Iola F
 303 *Roberson William
 309 *Haywood Harvey
 318 *Driver Ida
 320 *Copeland Claude
 322 *Jones Minor
 324 *Battle John
 326 *Brown Louis
Bloodworth Intersects
 400 *Battle Robert
 410 *Powell J C
 412 *Polk Robert
 414 *Stephenson Jeff
 416 *Johnson Richard

BRAGG ALLEY—changed to Holleman

BRANCH—south from 804 E Lenoir

707 *Ezzell W J
 709 Vacant
 712 *Taylor Hawkins
 716 *Green Ransom Rev
 718 *Hill John
 721 *Edgerton James
 729 *Scarbrough William
 915 *Austin Charles
 916 *Couch Martha
 *Williams Eden

BRIGGS ALLEY—south from 329 W South

706 *Long Octavia
 708 *Poole Caroline
 709 *Smith Thomas
 710 *Adams Herbert
 712 *Bridgeford Davis
 714 *Battle Lillie

BROOKLYN—west from 728 Gaston

202 Buchanan John
 204 Hogwood Helen Mrs
 206 Bradshaw T T
 208 Coley W S
 209 Oaks W T
 212 *Burton Kate
 216 Betts J W
 217 Peatross J F
 218 *Lindsay Junius
 220 *Younger Limas
 222 *Chavis L J

BROWN'S LANE—south from 530 E Edenton

CABARRUS, E—east from 435 Fayetteville

15 Hester A F
 17 Yearby Lillie Mrs
 18 Lassiter Keron Mrs
Wilmington Intersects
 107 *Williams George
 108 *Freeman F R
 110 *Twitty Fannie
 111 *Hundley Laura
 114 *Adams Mary
 115 *Rand Troy
 116 *Allen Walter
 118 *Brooks Mary
 120 *Haywood William
 121 *Jeffries Sallie
 124 *Gray Hattie
 125 *Williams Isaac
 126 *Jeffries Laura
 127 Vacant
 128 *Royal Knights' Hall
 Johnson J D
 129 Vacant
 130 *Goss Allen
 132 *Yeagan Charles

Blount Intersects
 203 *Raleigh Undertaking Co Inc
 The
 205 *Third Ward Cleaning & Pressing Shop
 207 *Third Ward Shaving Parlor
 209 *Snellings James
 210 *Yeagan Lizzie
 212 *Kelly Junius
 213 Vacant
 214 *Harris Anna
 214½ *Burt Emma
 215 *Haywood M D
 216 *Hight Joseph
 218 *Dunn Annie
 219 *Jones G T
 220 *Lewis Needham
 223 *Sorrrell Bettie
 224 *Goldman Louise
 225 *Walker Collins
 226 *Jenkins Basil
 228 Hill E W

Person Intersects
 307 Leeson S C
 309 Beasley J W
 311 Conrad R J
 312 Vacant
 313 Sadler W T
 316 *Hunter W B
 318 Baker J F
 King Helen Mrs
 320 Jones W H
 321 Wood A J
 323 Jones G L
 327 Poole J R
 Poole T P

Bloodworth Intersects
 414 Adams D T
 416 Woods M E Mrs

GOODWIN-SMITH FURNITURE CO.
 124 EAST MARTIN STREET.
 PHONE 516
 The House That
 Makes Homes Happy

**Willingness
to Serve**



**Equipment
to Serve Well**

Wachovia Bank and Trust Company

WINSTON-SALEM, ASHEVILLE, HIGH POINT, SALISBURY, RALEIGH
NORTH CAROLINA

For Every Financial Need: Commercial Banking, Trust, Savings, Safe Deposit, Investment

562

(1922-23) HILL DIRECTORY COMPANY'S

WALKER ELECTRIC CO. ELECTRICIANS
 WIRING, REPAIRING, SUPPLIES, MOTORS,
 GENERAL WORK, NATIONAL MACHINES, TELE-
 PHONE, ELECTRIC SIGNAL SYSTEMS,
 ESTIMATES CHEERFULLY FURNISHED
PHONE 1155
110 WEST MARTIN

CABARRUS, E—Cont'd East Intersects

- 500 Vacant
- 501 *Hawkins G W
- 504 *Williams Edward
- 506 *Jones Wiley
- 508 *Hunter Isaac
- 509 *Hawkins I C
- 510 *Mangum Harvey
- 521 *Price Harmon
- 522 *Helms Ellis
- 523 *Cook Martha
- 526 *Strickland Andrew
- 527 *McCullers Lena
- 530 *Howell Fannie
- 531 *Perry Henry
- 534 *Freeman Edward
- 535 *Blalock Frank
- 538 *Medlin Henry
- 540 *Manuel William
- 541 *Thomas G J Rev
- 542 *Forshee B L

Watson Intersects

- 543 *Thompson George
- 544 *Thomas Burke
- 546 *Haywood Butler
- 548 *Woods Lula
- 550 *Bridgers Walter
- 552 *Jones Kittie
- 554 *Zion A M E Church

Green Intersects

- 560 *Studivant Lizzie
- 560 1/2 *Atwater C W
- 561 *McCullers Mary
- 562 *Harris Cornelia
- 563 *Johnson Lella
- 566 *Boxdale Lillie

Swain Intersects

- 570 *Jones Daniel
- 574 *Young Jane
- 575 *Geddie Archie
- 578 *Mitchell William
- 579 Johnson W P
- 581 *Copeland John
- 582 *Newell Pattie
- 584 *Burke Janet
- 585 *Veasey Mary
- 586 *Matthews Charity
- 589 Rogers H P
- 590 *Cooper Silas
- 591 *Jones Orange
- 592 *Good Hubert
- 596 *Baker Bettie

Haywood Intersects

- 601 *Daves Hattie
- 602 *Cothran G W
- 603 *McMillan Maggie
- 604 *Harris G W
- 611 *Long W W Rev
- 612 *Taylor Susan A
- 613 *Womack W H
- 615 *Yarborough Lena
- 616 *Perry Thomas
- 617 *Stewart Helen

CABARRUS, W—west from 430 Fayetteville

- 11 Spencer M A Mrs
- 14 Basden G W
- 15 Coley W X
- 16 Barnes W W
- Walton E D Mrs

Salisbury Intersects

- 102-110 *Blackman F J
- 111 Johnson W S
- 113 Shuffler R P
- Smith R S
- 114 Matheny N L Mrs
- 115 Whitfield Joseph
- 117 *Levister J H
- 121 Ranes N E
- 122 *Lee Robert
- 124 *Jones Alice
- 125 *Otey H G
- 126 *Baskerville Austin
- 127 Weinstein Isaac
- 128 *Andrews Walter
- 130 *Finch Sherwood

McDowell Intersects

- 201 Carolina Power & Light Co
(gas plant)
- 204 *McGue Walter
- 206 *Austin Algie
- 208 *Burch John
- 210 *Hunter W A
- 214 *Perry John
- 220 Johnson Lizzie Miss
- 224 Smith Henry
- 229 *Barrett Walter
- 230 *Washington George

Dawson Intersects

- 301 *Cooke A A
- 302 Williams R I
- 302 1/2 Vacant
- 303 Barnes Harvey
- 305 Simon Mary Mrs
- 308 Lee R E
- 309 *Washington George
- 310 Stallings C H
- Fleming George
- 312 *Penny Charles
- 312 1/2 *McCoy Henry
- 316 Weinstein Alexander
- 321 Weinstein Alexander

Harrington Intersects

- 402 State Distributors Corp
Standard Paint & Lead Works
- 409 Hutton J L
- Sorrell J G
- Oldham & Worth Inc
- West Intersects

519 *Delaney Rhoda

Saunders Intersects

- 603 Nordan J A
- 614 Bell R H
- 615 *Phelps Harry
- 616 Craddock O G
- 617 *Hobbs Henry

115 W. DAVIE STREET
Telephone 313

ROY M. CHIPLEY

FLAKE B. CHIPLEY

CHIPLEY MOTOR COMPANY

DISTRIBUTORS

Automotive Transportation



- 619 *Nunn Daniel
- 620 Bell T E
- 728 Baucom G U Jr
Vinson D W
Koonce R S
Blair H B
- 805 Smith S N
- 912 Davis W E
- 914 Hooper M E Mrs
- 916 Shafer Sigfried
- 1000 Stallings J A
- 1010 Stein E R
- 1012 Nash Frank
- 1014 Foy D B

CABARRUS ALLEY—south from 210 E Cabarrus

- 210 *Alston Ernest
- 212 *Curlee Lewis
- 214 Vacant
- 216 *May Julia
- 218 *Outlaw Mary

CABARRUS LANE—south from 522 E Cabarrus

- 526 *Foster Ernest
- 530 *Jeffers Louvenia
- 532 *West William

CAMDEN—north from 727 E Davie

- 101-103 *Norwood Squire
- 105 *Robertson Jane
- 112 *Alston Isaac
- 117 *Dunn Sylvia
- 118 *McNeill W C

Hargett Intersects

- 204 *Hayes David
- 207 *Perry Minnie
- 208 *Freeman J W
- 209 *Ward Francis
- 210 *Hicks Jennie
- 211 *Smith J R
- 214 *Horton Mary
- 216 *Surles Alonza
- 218 *Blalock Maggie

Martin Intersects

- 302 *Rogers George
- 306 *Jackson Chaney
- 308 *Wideman Janie
- 310 *Lassiter Henry
- 313 *Judd Lizzie
- 315 *Jones W W
- 320 *Jefferies Temple
- 322 *Thompson Moses

Davie Intersects

- 405 Vacant
- 407 Vacant
- 410 *Walton Alice
- 414 Vacant
- 416 Vacant

CAMERON PARK—northwest of city on Hillsboro rd

CANISTER—south from 312 Cannon

- 720 *Massenburg Isaac
- 724 *Ligon John
- 725 *Old Folks Home The
Fowle Intersects
- 805 *Nunn Ruffin
- 807 *Brown Charles
- 809 *Buffalo Charles
- 811 *Wingfield Annie
- 813 *West Sandy
- 814 *Clegg Mary
- 1003 *Jones William

CANNON—west from 725 S McDowell

- 201 *Jeffries Susie
- 203 *Harris John
- 205 *Alston Haywood
- 207 *Hicks William
- 210 *Perry Horace
- 211 *Sutherland Bettie
- 213 *Williams Arthur
- 214 *Johnson Rachel
- 215 *Handon James

Dawson Intersects

- 301 *Moseley Pattie
- 307 *Stroud Albert
- 309 Vacant
- 310 *Iredell Joseph
- 312 *Pearsall William
- 315 *Cotten Thornton
- 316 *Wilder James
- 317 *Joyner Medicus

Carroll's av Intersects

— *Cannon Street Holy Baptist Church

- 321 *Cook James
- 322 *Edwards Rosa
- 323 *Thompson Elnora
- 324 *Towns Silas
- 326 *Neil Anthony
- 331 *Young Silas
- 332 *Burt Garland

Bragg's al Intersects

- 400 *Massey Gauther
- 402 *Pierce Hattie
- 404 *Moore Mary
- 406 *Pope Lizzie
- 407 Vacant
- 408 *Alston Maggie
- 410 *Wheeler Edward
- 412 *Chavis Edward
- 413 *Saunders Harvey
- 417 *Holderman Jane
- 418 *Griffin Rufus
- 419 *Haywood Philip
- 420 *Harris George

West Intersects

- 510 *Crump Adeline

OFFICE: 812-14 COMMERCIAL BANK BUILDING.

PHONE 2137.

PLANT: BRICKHAVEN

CHEROKEE BRICK COMPANY

J. D. TYNER Expert Auto Repairing
114-116 E. DAVIE Phone 2118

CROSS & LINEHAN CO.

CLOTHIERS AND FURNISHERS

234-236 FAYETTEVILLE STREET AND 4 W. MARTIN

TUCKER BUILDING

564

(1922-23) HILL DIRECTORY COMPANY'S

Leads the World in Value and Sales. A Saver of Time and Money
RAWLS MOTOR CO.
 Phone 463
 Ford and Lincoln Sales and Service



CANNON—Cont'd

- 511 *Barber James
- 512 *Jones Rosa
- 514 *Logan Junius
- 516 *Williamson Georgianna
- 518 Heger Charles
- 520 Hamilton Wesley
- 521 *Rogers Vance
- 523 *Austin Sallie
- 524 *Jones Arthur
- 525 *Martin B H
- 526 *Prince Brady
- 527 *Stephenson Leonora
- 528 *Thomas Lonnie
- Saunders Intersects
- 604 *Trevane John
- 605 *Massenburg Suttle
- 606 *Stephenson Ada
- 609 *Whittaker Walter
- 610 *Perry John
- 611 *Petty Robert
- 612 *Langford John
- 614 *Elam Sylvester
- 619 *Joyner Euches
- 620 *Douglas Fred
- 621 *Mitchell Thomas
- 623 *Bryant Henry
- 624 *Robinson James
- 625 *Freeman Moses
- 627 *Warwick John
- 628 *Wooten J P
- 630 *Collins W L
- 631 *Ragland James

CANNON AVENUE—west from 820 S West

- 505 *Spence Laura
- 509 *Hawkins Kenneth
- 511 Vacant
- 513 Vacant
- 521 *Thomas Elias
- 523 *Alston Gus
- 527 *Taylor Hillary
- 530 *Davis Plummer
- 531 *Blalock Mack
- 533 *Hall Edward

CARALEIGH—one mile southwest of city

CARROLL'S AVENUE—south from 315 W South

- 1 *Giles Lettice
- 2 *McGee William
- 3 *Peoples Lula
- 4 *Lambert Eb
- 5 *Brown Johanna
- 6 *Montague Susan
- 7 *Jeffries Robert
- 8 *Adams Wilbert
- 9 *Green Ada
- 10 *Hackney Thomas

11 *Williams Lena

CARY—north from 314 W North

- 400 Denning J B
- 401 Dupree J W
- 401 (2) Davis Cora Mrs
- Clarke E T
- 402 Dupree W S
- 403 Harris G W
- 404 Harris D M
- 405 Edwards A R
- 406 Rogers M F
- 407 McGhee W A
- 408 Denning L J
- 409 Wood P T
- 411 Wilson W M
- 412 Strother C E
- 413 Parrish T P
- 414 Miller W W
- 415 Johnson W C
- Martin Lonnie
- 416 Fowler W S

Tucker Intersects

- 501 Sanders R H
- 504 Davis Otho
- 506 Brannan A J
- 507 Ryals Mary Mrs
- 508 Penny Samuel
- 509 Harris J H
- Ingram T L
- 510 Edwards Henry
- 511 Lee P L

CASWELL ALLEY—east from 901 Fayetteville

CHAMBERLAIN—north from 2316 Hillsboro

- 5 Parker C S
- 7 Vacant
- 115 Summey George Jr
- 117 Vacant
- 191 Walborn E V
- 200 Vacant
- 201 Cox D S
- 203 (103) Cullins J B
- 205 Couch L H

CHRISTMAS—changed to Pettigrew

CHURCH—south from 715 E Lenoir

- 137 *Ellis Peter
- 172 *Brown William
- 205 *Jones Laura
- 218 *Debnam Dailey
- 601 *Curry John
- 614 *Scott Turner
- 615 *Lee John
- 617 *Pace Nathaniel
- 625 *Taylor J W
- 627 *Small Charles

GEORGE M. NORWOOD



Capital Club Building

Phone 2544-W

Merchants National Bank

OF RALEIGH, N. C.

Both Active and Savings
Accounts Solicited. 4% Inter-
est Paid in Savings De-
partment.

Largest Bank in This Section

RALEIGH CITY DIRECTORY (1922-23)

565

- 647 *Walker Joseph
- 700 *Price A T Rev
- 711 *Dunston William
- 715 *Mitchell Willis
- 717 *Perry Norfleet

CLAY—east from 901 St Mary's

- 122 Turner W H
- 124 Carter E P
- 147 Wedding W C
- 519 Coley C D
- 521 Finch J W
- 523 Abrams F H
- 525 Poole R L
- 527 Turner W H
- 530 Johnson G H

CLEVELAND—east from 1006 Glen-
wood av

- 500 Vacant
- 501 Keene F W Rev
- 502 Jones W C
- 503 Vaughan J R
- 504 Gillis E B
- 505 Lawrence S J
- 506 Swan S M
- 507 Watts C C
- 508 Howard J W
- 510 Campbell Duncan
- 511 Mackenzie Richard
- 512 McGill P H
- 516 Adams T W
- 518 Perry W N
- 520 Thurston F J

CLOVERDALE FARM—near junc-
tion St Mary's rd and Oberlin rd,
three miles from city

COLLEGE—north from 1301 New
Bern av

- 3 *Taylor Cora
- 10 Vacant
- 12 *Freeman Major

COLLEGE PLACE—west from 114
Park Drive

- 1208 Phillips J J Dr
- 1214 Fort D I
- 1305 Cooper G M Dr
- 1307 Poole G C

COTTON—west from 105 State

- 6 *Jeffries Harriet
- 103 *Smith Louise
- 120 *Watson Samuel
- 123 *Taylor William
- 124 *Harp J H
- 126 *Ligon Braxton

- 128 *Alston Alfred
- 130 *Williams Cuffee
- 202 *Hunter Eliza H
- 203 *Evans E T
- 204 *Easterling W H
- 205 *Evans W N
- 206 *Groves Margaret
- 207 *Williams J B
- 208 *Scruggs Phoebe
- 209 *Hill Payne
- 210 *Cotton Street A M E Church
- 211 *Powell Lang
- 219 *Austin Philip
- 225 *Nichols Sarah
- 227 *Fogg Isaac

COUNTRY CLUB DRIVE—intersec-
tion Fairview rd, direction Carolina
Country Club

COWPER DRIVE—northeast from
Glenwood av, first N E of Metho-
dist Orphanage

COX AVENUE—south from 1701
Hillsboro

- 108 Huddleston W T
- 110 Johnson E R
- 112 Etheridge B F
- 113 Harmon A O
- 114 Doggett I E
- 117 Shay W W
- 119 Brickman B C
- 120 Broughton A L Mrs
- 121 Bonner F E Mrs
Coggin J R
- 122 *Roberts W H
- 124 *Washington J A
- 130 *Robinson Amy
Jackson Intersects

- 201 *Adams Louisa
- 202 Hunter W F
- 205 *Coles Sabrina
- 207 *Jones R D
- 208 Vacant
- 211 Savage G L
- 212 Aker M G
- 213 *Leathers Rufus
- 216 Inscore L V
- 218 Bailey T B

CUTLER—runs from Railroad south
through Boylan Heights, first west
of Boylan av

- 305 Turner W C
McQuay M W
- 307 Moore W T
- 309 Turner W C
- 312 Howell H L
- 315 Jennings E S
French P E
- 316 Wood J A

COAL
POWELL & POWELL
 INCORPORATED
MATERIAL
BUILDING

**Rough and
Dressed Lumber**

OLDHAM & WORTH

INCORPORATED
RETAIL LUMBER YARD Phone No. 154
Corner West and Cabarrus Sts.

**Shingles and
Laths**



COLUMBIA GRAFONOLAS

AND ALL THE NEW RECORDS
JESSE FRENCH PIANO CO. Raney Library Building
Raleigh, N. C. Phone 428
IRA F. RANDALL, Dist. Mgr.

566

(1922-23) HILL DIRECTORY COMPANY'S

R. L. DRESSER
313 TUCKER BUILDING
Phone 2559
CORK EVERLASTIC TILE FLOORS

CUTLER—Cont'd

- 317 Parrott R M
- 318 Vacant
- 322 Penny R N Mrs
- 324 Freeman R H Dr

McCulloch Intersects

- 402 Green R W
- Nease E E Mrs
- 404 Campbell W R
- Carlson Walter
- 407 Sanderford J W
- 410 Farmer C D
- Cole E C
- 411 Carter G P
- Wright J B
- 414 Lambe C M
- 415 Weaver J W
- 417 Campbell Paul
- 418 Ellisberg E J
- 420 Schwartz Julius
- 422 Oldham G A
- 425 Davenport B T
- Powell E M
- 435 Stallings G R

Cabarrus Intersects

- 501 Owens J E
- 502 Thiem LeRoy
- 507 Cooper A S
- 508 Thompson J M
- 509 Clement H R

Lenoir Intersects

- 601 Vacant
- 620 Medlin S A

DALE—continuation of Fillmore

DAVIE, E—east from 333 Fayetteville

- 1-19 Municipal Bldg
- City Auditorium
- 10 McDonald Tire & Accessory Store
- Auto Exchange
- 10-18 Cothran & McKimmon Motor Co
- 20 So Storage Battery Co
- Wilmington Intersects
- 100-108 Mills Tire Co
- 110-114 Interstate Motor Equipment Co
- 112 C C Motor Co
- Norris J R
- 114-116 D & S Motor Co
- Tyner J D
- 118 Dixie Mule Co
- 119 Franklin Auto Sales Co
- 121 *Jones William
- 123 *Tucker Andrew
- 126 *Love Drug Store
- 128 *I O of G S and D of S
- *Love J H
- *N C Industrial Assn
- *Smith H S
- 130 *Bryant Charles

132 *Towns & Towns

Blount Intersects

- 210 Rogers W A
- 212 *Jones S M
- 216 Andrews E L Miss
- 220 *Dunston C A
- 224 Liles Henrietta Mrs
- 225 Upchurch H H
- Belvin J H Mrs
- 226 Hood E H
- 227 Jones P P

Person Intersects

- *Davie Street Presbyterian Church
- *Davie Street Parochial School

- 310 *Capehart L P Dr
- 314 *Phillips Edgar
- 315 *Thompson F S
- 316 *Leake Mary
- 317 *Wortham J T
- 318 *Hall Sallie
- 320 *Young Julia
- 321 *Love Thomas
- 322 *High Eliza
- 324 *High Otho
- 326 *Love J H
- 328 *Goss William
- 329 Hicks W L
- 330 *Harris Hubert

Bloodworth Intersects

- 402 *Perry C H
- 407 *Young Arthur
- 408 *Powell Florence
- 409 *Grady Alice
- 411 *Sneed Walter
- 414 *Renshaw Dora
- 415 *Price Rosa

East Intersects

- 505 *Baucom William
- 507 *Cotton Nannie
- 509 *Daniels Lillie
- 511 *Harris Alonza
- 512 Rich Fannie Mrs
- 513 *Powell Bertha
- 513 1/2 *Jones Dock
- 517 *Howell Mary
- 518 Saunders Josephine Miss
- 522 Miller Marie Miss
- 523 *Hauser Henry
- 525 *Jordan William
- 526 Lewis Ethel Miss
- 527 *Wood Julius
- 529 *Ford E D
- 530 Jacobs Mae Miss
- 531 *McCullers Isaac
- 533 *Jones M F Rev
- 534 Price Louise Mrs
- 536 *Clay Samuel
- 537 *Hinton John

Watson Intersects

- City Stables
- 540 Lester C B Miss
- 542 *East End Cafe
- 546 *McNeill Hector

ALLISON & BETTS, Real Estate & Insurance

107 FAYETTEVILLE STREET.

PHONE 1362

Bonds and Casualty Lines.

Automobile Insurance

Pine State Creamery Co., Inc.

DAIRY PRODUCTS

PASTEURIZED MILK, CREAM, BUTTER AND CHEESE

PHONE BELL 421

116-118 S. SALISBURY

RALEIGH CITY DIRECTORY (1922-23)

567

Green Intersects

- 547 Chappell C G
- 552 *McNeill Walter
- 554 *Grandy C H
- 555 Spire Nora Mrs
- 556 *Morehead York
- 558 *Hall Josephine

Swain Intersects

- 600 *Jones W W
- 602 *Johnson Wiley
- 604 *Carpenter William
- 605 *Holloway J W
- 606 *Jones R J
- 608 *Williams Paschall
- 609 *Taylor Jennie
- 610 *Jones James
- 611 *Jones Thomas
- 612 *Ellington Mary
- 613 *Tate Annie
- 614 *Kelly Junius
- 615 *Mitchell Louise
- 616 *Jones L M
- 620 *Moore John
- 621 *Jolly C C

Haywood Intersects

- 704 *Elliott Calvin
- 708 *High John
- 709 *Rogers John
- 710 *Johnson Mark
- 711 *Robinson Lafayette
- 712 Vacant
- 715 *Brooks Henry
- 717 *Moore Emma
- 719 *Lane W H
- 720 *Hinton Hannah

Smith Intersects

- 721 *Lane D P
- 722 *Freeman Omie
- 724 *Lane Thomas
- 728 *Lane Addie
- 732 *Mordecai Sallie
- 735 *McLean Moses
- *Roby Nebraska

Camden Intersects

- 736 *Vann William
- 737 *Lane Catherine
- 738 *Wilder Harry
- 739 *St Matthews A M E Church
- 741 *Plummer Benjamin
- 745 *Morrow James
- 750 *Taylor Emma
- 752 *Henderson Samuel
- 753 *Bridgers Andrew
- 754 *Perry Charles
- 755 *Turner Sophronia
- 755 (2) *Riddick Charity
- 756 *Morrow Thomas
- 757 *Griffith Anthony
- 758 Vacant

Freeman Intersects

- 906 *Hodge Candice
- 908 *Jones Bettie
- 910 *Nelson Charles
- 912 *Chavis J W

- 914 *Hill Aaron
- 916 *Peace C L
- 934 *Sims John

State Intersects

* * *

Waite Intersects

- 1002 *Alston John
- 1004 *Wall Lewis
- 1013 Green J W
- 1015 *Taylor William
- 1020 Upchurch Jesse

DAVIE, W—west from 334 Fayetteville

- 8-10 Rushton M A
- 16 Raleigh Pepsi-Cola Bottling Co
Salisbury Intersects
- 101 Smith W F Transfer Co
- 107 Raleigh Roofing & Cornice Co
Inc
- 108 Jennings Tire Co
- 110-112 Raleigh Junk Co
- 113-115 Chipley Motor Co
Packard Motor Cars and Trucks
- 114 *Walker Mary
- 116 *Young Mary
- 122 *Horton James

McDowell Intersects

- 201 Rose J A
- 207 Andrews Carrie Mrs
James J O
Smith L M Mrs
- 209 Pennington A A Mrs
- 211 Zaglin Morris
- 213 Cooke I A Mrs
- 215 Haswell A O
- 217 Lawrence W T
- 220 McGinnis Maggie Mrs
- 221 Adkins W C Sheet Metal Works
- 222 Hanna J E
- 223 Adkins W C
- 225 Streb Bartholomew
- 227 Himebauch Carl
Poole B P

Dawson Intersects

- 318 Wilson W J
- 319 Smith J W
- 321 Marcom A F
- 321 Marcom A F Mrs
- 323 Jones J H
Redmond D S
- American Cotton Oil Co The
(warehouse)
- Caraleigh Phosphate & Fertilizer Works (warehouse)
- So Ry Co Frt Depot

DAWSON, N—north from 306 Hillsboro

- 15 Webb Alexander
- 16 McGee J W Dr

Edenton Intersects

Boylan Pearce Company
 RALEIGH'S SHOPPING CENTRE
 Phone 155. Private Branch Exchange
Rugs, Draperies, and Carpets

IDENTIFY YOURSELF RENT A NEW FORD and Drive It Yourself
SORRELL'S GARAGE

HORNADAY & FAUCETTE

117 WEST MARTIN STREET

WE WRITE EVERY KNOWN INSURANCE

PHONE 1464

558

(1922-23) HILL DIRECTORY COMPANY'S

Harley-Davidson Motorcycles
Sidcars, Parcelcars

BOB UPCHURCH
320 South Blount Street
Phone Bell 1236

DAWSON, N—Cont'd

- 112 Separk C P
Thiem P J
- 113 Chamblee R M
Dodson G S
- 116 Briggs W G
- 117 Peele E B Mrs
- 118 Peele E B Mrs
Bellamy M J Mrs
- 119 Briggs J D
- 122 Upchurch W W
- 127 Cain J F
- 128 Horton W C

Jones Intersects

- State School for the Blind and the Deaf
- 207 White C W
- 209 Carter W J
- 211 Davis A J Jr
Matthews F C Mrs
- 213 Summers Oscar
- 215 Lees Percy
- 217-219 Carolina Builders' Corporation
- 225 Ferris R A
- 227 Francis F C Mrs

Lane Intersects

- 304 Moore J T
Phillips M L
- 308 Liles Burtis
- 312 Parrish Ella Mrs
- 314 *Jones Madison

North Intersects

- 403 Betts L L
- 405 Sauls J C
- 407 Jackson W C
- 409 Wilder L H
- 411 Strickland W A
- 413 Jones W H
Taylor W V
- 432 Alford Henry

Johnson Intersects

- 500 Capps Bettie Mrs
- 502 Creighton Adolphus
- 503 Eddines J B
- 504 Richard W N
- 505 Rogers F L
- 506 Upchurch Ethel Mrs
- 507 Gargis R M
- 508 Barrow Joseph
- 509 Hux Paul
- 510 Cheek Charles
- 512 Eddines L V
- 514 Jones Mack
- 515 Jarvis Joseph
- 517 Edwards C E
- 519 Horton John
- 521 Eddines W H
- 523 Mills A F
- 525 Murray Malissa Mrs

DAWSON, S—south from 305 Hillsboro

- 104 Dillon C A
- 105 Brown J G
- 108 Dillon M F Mrs
- 111 Dunn R W
- 113 Kendrick A P
- 114 McKee James
McPheeters A M
- 118 Vacant
- 119 Coffin O J
- 122 Hudson K G
Hudson J G
- 123 Fleming Belle Miss
- 127 Phelps J I Mrs
- 128 Hearth I B Mrs
- 129 Boyd J M
Boyd S L Mrs

Hargett Intersects

- Nash Square
- 204 White W McC Rev
- 212 Brown E W Mrs
Williams H G
Yoder W L
- 216 Butler D C
Moore J R
- 220 Parker F H
- Union Depot
- Union News Co
- Travelers' Aid

Martin Intersects

- 303 Allison G B
Allison M E Mrs
- 305 Henderson Arthur
- 306-308 Strickland G L
Strickland Donie Mrs
- 307 Ashworth W C
- 309 Olmsted H B
- 310 White H D
- 311 Blake A B
- 312 Morris L A
- 313 Arnold H D
- 314 Speer Ellis
- 315 Maynard C M
Yates T B
- 316 Munford G W
- 317 Poole J W
Wheeler C T
- 317½ Mangum J C
- 318 Blacknall W H
- 319 Huff E D
- 320 Warren R A

Davie Intersects

- 404 McRary J N
- 405 *Christmas John
- 405½ *Fenderson Arthur
- 406 Willis E H
- 408 Nordan W H
- 416 Doolittle E S
- 417 Lasater E A
- 418 Lawton E J
- 419 Lowery W C
- 421 Vacant
- 422 Colwell C J
Council J G
Johnson J F

COTHRAN & McKIMMON MOTOR COMPANY

10-18 E. Davie

Phone 2214

RALEIGH, N. C.

E. G. COTHRAN **STUDEBAKER SALES AND SERVICE** W. S. McKIMMON

JAMES E. THIEM, Everything for the Office

Bell Phone 135

STATIONERY—SPORTING GOODS

125 FAYETTEVILLE STREET

RALEIGH CITY DIRECTORY (1922-23)

569

Cabarrus Intersects

- 502 *Marable Edward
- 504 *Hicks Joseph
- 506 *Marcom Needham
- 507 *Millican J C
- 509 *Harris Leonard
- 510 North State Petroleum Co
- 511 *Watkins Mariella
- 513 Bond W G
- 520 *Satterfield Amy
- 521 *Jeffries Andrews
- 525 *Satterfield Alice
- 526 *Dickey Redmond

Lenoir Intersects

* * *

South Intersects

- 702 *Alston C C
- 710 *Brown H O
- 711 *Dunn Hattie
- 712 *Mason Victoria
- 713 *Patterson E T
- 715 *Satterfield Windsor
- 716 *Crawford Herbert
- 717 *Sledge Mary
- 718 *Flemming Julius
- 719 *Jeffries W H Rev
- 720 *Jeffries Peter
- 721 *Bullock Hunter
- 722 *McLean Irene
- 723 *Washington Hubert
- 724 *Cotton Guthrey
- 725 *Kipple Prince
- *Edwards Minnie
- *Walker Edward

Raleigh City Incinerator

DEVEREAUX—cast from 714 and west from Glenwood av

- 500 Kuhn F R
 - 501 Pike J R
 - 502 Hester H C
 - 503 Smith L V Mrs
 - 504 Snell R P
 - 505 Hood R C
 - 506 King E A
 - 507 Johnson W A
 - 510 De Lamater D W L
 - 512 Tuttle A H
- Glenwood av Intersects
- 602 Allen P D
 - 620 Prevette J M
 - 622 Fulghum J S
 - 624 Meeler C E
- Boylan av Intersects
- 700 Sadler M N
 - 708 Richards W N
 - 709 Aycock L A
 - 710 Pattishall L B Rev
 - 713 Hodges N H
 - 715 Butts D W
 - 716 Grady D S
 - 719 Glenwood Grocery
 - 720 Blacklock E M

DIXIE TRAIL—north from Hillsboro rd, west of Fair Grounds, West Raleigh

- Atkins R E Rev
- Bledsoe McM Miss
- Blue Moon Inn
- Browne W H
- Clifton B L
- Kirby Samuel
- Parker O E
- Perry H J
- Powell C D Mrs
- Russell C R
- Williams C E
- 45 Smith T B

DODD—cast from 823 Jenkins

- 6 *Minor John
- 7 *Jones Robert
- 8 *Tucker John
- 9 *Brown Hilliard
- 12 *Bridgers Thomas
- 20 *Ligon Emma

DU PONT CIRCLE—cast from 309 S Boylan av

- 102 Stinson W E
- 104 Goodman A E
- 106 Thomas W C
- Stewart D W

EAST, N—north from 413 New Bern av

- 7 Jones G C
- 10 Johnson Harvey
- 14 Price R L
- 16 Vacant

Edenton Intersects

- 100 *Taylor Joseph
- 102 *McNeil Henry
- 105 Ellington H R
- 106 Buffaloe J M
- Brown F E
- 107 Markham L F Mrs
- 109 Haywood R W
- 112 Glass Samuel
- 116 Freeman Pattie Mrs
- 118 Crudup G V Miss

Jones Intersects

- 215 Stein Dixie Miss
- 217 Applewhite W J
- 218 Parker T B
- 219 Sorrell F A Mrs
- 220 Harris J L
- 221 Poole R A
- 223 Waite M C Mrs

Laure Intersects

- 308 Smith W E
- 309 Coppedge G B
- 310 Beasley E L Mrs

Phone 74

UNEXCELLED SERVICE
CITY LAUNDRY

115½ WEST MARTIN

The Raleigh Savings Bank & Trust Co.

Acts as Executor, Trustee or Agent.

Safe Deposit Boxes for Rent

Wachovia Bank and Trust Company

WINSTON-SALEM, ASHEVILLE, HIGH POINT, SALISBURY, RALEIGH
NORTH CAROLINA

For Every Financial Need: Commercial Banking, Trust, Savings, Safe Deposit, Investment

570

(1922-23) HILL DIRECTORY COMPANY'S

SANITARY LAUNDRY } **Laundrers, Cleaners**
and Dyers
 BOTH PHONES 391
 411-413 SOUTH McDOWELL

EAST, N—Cont'd

- Beasley S E
- 311 Perry R E
- Oakwood av Intersects
- 405 Budd Margaret Mrs
- 407 Wilder W A
- 408 Bass J W
- 409 Smith J C Miss
- 410 Hunter J T
- 411 Robinson E E Mrs
- 412 McDowell H M Mrs
- 413 Swink M B Mrs
- 414 Barkley R L
- 415 Payne R A

Polk Intersects

- 504 Pearce A K
- 507 Parker L B
- 509 Raspberry P A
- 512 Utley B S
- 514 Porter I M
- 516 Hunter J G
- 517 Dixon C L Mrs
- 509 Barnes R I
- 520 Bryan M S Miss
- 521 Fuller M L
- 523 Land L L
- 524 Doerner J C
- 525 Vacant
- 526 Johns A I
- 527 Holeman J W
- 528 Bridgers A F
- 529 Bell S T
- North Boundary Intersects
- 600 Keil P F
- 602 Gettys R E
- 619 Moore C H
- 620 Ashburn M C
- 701 Vacant

EAST, S—south from 500 New Bern av

- 6 Seagroves C A
- 7 Printz Isaiah Rev
- 7½ House of David
- 8 Jones Alphonso
- 9 *Evans T S Rev
- 13 Rudy W J
- 17 Finch Minnie Miss
- Morgan Intersects
- 112 Goetze A B
- 114 Ruffin C E
- 116 Buffaloe J S
- 118 Belvin N M

Hargett Intersects

- City Cemetery
- 207 Gargis Amanda Mrs
- 208 Mooneyham A H
- 212 Farrow E B
- 213 Bashford Elizabeth Mrs
- 215 Wilkerson J L
- 217 Pope S D Mrs
- 218 Sumner W L
- 219 Boyd J R

- 220 Honeycutt M R Mrs
- 221 Powell G R
- 223 Vacant
- 224 Kimball H A
- 226 Mann J H
- 229 *Winters Charles
- 230 Pool Lonnie
- Martin Intersects
- 304 Brown J A
- 305 Vacant
- 306 Winfrey Kate Mrs
- 307 Vacant
- 308 *Haidwood Wilson
- 310 *Woods William
- 312 *Nunn Martha
- 313 *Thomas Bella
- 315 *Hall John
- 316 *Rogers Anna
- 317 *Manley James
- 318 *Wilson Annie
- 320 Vacant
- 321 *Peterson Samuel
- 322 *Church of God and Saints of Christ
- 323 *Pooler Liza
- 324 *Lewis Mary
- 327 *East Side Cafe
- 330 *Summerville Melissa
- 331 *Sasser Cicero
- 332 Vacant

Davie Intersects

- 408 Vacant
- 417 *Justice C M
- 419 *Lightner C E
- Cabarrus Intersects
- 508 *Phillips Council
- 510 *Johnson Jacob
- 512 *Hayes Rufus
- 514 *Wood W E F
- 518 *Laws Thomas
- 520 *Outlaw D W
- 522 *Belton Mabel
- 527 *Reid David

Lenoir Intersects

- State School for Blind and the Deaf
- 605 *Cooper Charles
- 607 *Lyons Lizzie
- 609 *Williams Mary
- 611 *Smith S G
- 613 *Chavis Noah
- 615 *Dunn P H

South Intersects

- 701 *Lewis Robert
- 707 *Hodge Burton
- 709 *Nelson Lee
- 711 Vacant
- 712 *Malone Ivan
- 713 *Henry Essex
- 714 *Laws Bettie
- 715 *Ellerbe William Rev
- 716 *Williams Penny
- 717 *Rogers George
- 719 *Fogg Mary A

CAMPBELL-WARNER CO. } **Monuments**
 210-12 SOUTH WEST STREET. } **Iron Fencing**
 PHONE No. 1131 } **Building Stone**

WYATT-BURRUSS FUEL CO

Successors to WYATT-SMITH FUEL COMPANY
WHOLESALE AND RETAIL

COAL, COKE AND WOOD

Bell Phone, 2142; Raleigh Phone, 180

220 S. SALISBURY

RALEIGH CITY DIRECTORY (1922-23)

571

- 721 *Weatherspoon W H
- 722 *Haywood C A
- 723 *Killebrew Frank
- 724 *Latham W J
- 725 *Bridgers James

Worth Intersects

- 801 *Moore W C
- 804 *Harris G W
- 809 *Birdsall David
- 811 *West Annie
- 815 *Partin Florence
- 816 *Williams Hubert

Smithfield Intersects

* * *

Bledsoe av Intersects

- 901 *Alston Joseph
- 905 *Mordecai J G
- 1016 *Hinton Alice

Lee Intersects

- 1107 *Adcox Lee
- 1109 *Royster Emma
- 1129 *Lassiter Mamie

**EAST STREET AVENUE—east from
815 S East**

- 518 Mangum B V
- 524 *Harris Grace

**EDENTON, E—east from Halifax,
first north of Capitol Square**

- Capitol Square
- 3 Vass E M Miss
- 5 Hunter J R
- Y M C A

Wilmington Intersects

- Christ Church Parish House
- 105 Vance Apts
- Adams M G Miss
- Allen A E Mrs
- Allen S G Miss
- Aunspaugh R C
- Beasley W L
- Blacknall G W
- Boon W J
- Bowler A T
- Boyd W S
- Brassfield L S
- Byars O P
- Chambers W E
- Cordon J H
- Cussons Jack
- Davis Flora Miss
- Drake F F
- Gregory D D
- Hassinger S H
- Howard P N
- Hulfish P B
- Latta Mollie Mrs
- Lee W T
- Moss J M
- Primrose J L
- Reid Maude Miss

- Richey R H
- Smith D M Mrs
- Swartz M R
- Thompson F E
- Thorne Isadore
- Thornton C D
- Van Deusen P C
- Waddell C L Miss
- Wilson A O
- Wilson W W
- 119 Parker M F Mrs
- 123 Mahler Louise Miss
- Wright E H Mrs
- 124 Montgomery L H Mrs
- 127 Haywood M DeL

Blount Intersects

- Meredith College
- 224 Cooper B W Mrs

Person Intersects

- 305 Warner R H
- 307 Wilder Ida Mrs
- 310 Sheppard B S
- 312 Thomas F L Mrs
- Knight E M Mrs
- 314 Lanier J D
- Wells Maude Mrs
- 316 West S T Mrs
- 320 Jones V C
- 325 Womble Alice Miss
- Padgett W R
- 327 Gosney J H
- 329 Leach J G Mrs
- Bloodworth Intersects**
- 401 Noble R P Dr
- 403 Reynolds B L Mrs
- 404 Holt J T
- 415 Horton S R Dr
- 416 Lumley G W

East Intersects

- 503 Vacant
- 505 *Austin James
- 507 *Allbrook Pearl
- 510 Brown A C Mrs
- Tilley E L
- 520 *Malone Ola
- 521 *Brooks Minnie
- 522 *Austin David
- 523 *Woodard H B
- 524 *Dunston Jesse
- 525 *Baker Fannie
- 526 *Becton J C
- 527 *Ruffin Jennie
- 528 *Minter George
- 528 1/2 Reavis C M
- 529 *Yarborough Henry
- 530 Perry C E
- 531 *Taylor Edward
- 532 *Taylor Isaac
- 533 *Jeffries Robert
- 535 *Thompson Margaret
- 536 *Haywood Robert
- 537 *Brown Frances
- 539 *Birdsall S B
- 540 *Clark C C Rev

RALEIGH, N. C. "We Protect the Family" **A Policy for Every Member of the Family**
DURHAM LIFE INSURANCE CO. Life, Health, Accident

JORDAN

MOTOR CARS

Allen-Marshall Motor Co., Inc.

DISTRIBUTORS

414 S. Salisbury Street

Phone 2595

BRAGG HARDWARE CO. } WHOLESALE and RETAIL

128 EAST MARTIN

PHONE 304

572

(1922-23) HILL DIRECTORY COMPANY'S

EDENTON, E—Cont'd

- 541 *Austin Minnie
- 545 *Dixie Esther
- 551 *Sherman Pennie
- 552 King H A
- 553 *Price Isabella
- 554 Morris R E
- 556 Vistern Anna Miss
- 557 *Crudup J D
- 561 *Roberson Julia

Swain Intersects

- 605 Vacant
- 609 *Hinton Mary
- 612 Murray J G
- 613 *Young Charles

Seawell Intersects

- 701 Massey C A
- 824 *Dunn Alexander

State Intersects

- 1005 Klutz M J
- 1120 *Morgan Henry
- 1121 *Powell Simon
- 1122 *Perry Julia

Pettigrew Intersects

- 1280 *Umstead Moses
- 1282 Vacant
- 1286 *Jones Bessie
- 1289 *Ball Lottie
- 1296 *McCoy Samuel
- 1496 *Bryant Joseph
- 1497 *Hinton Earl

EDENTON, W—west from Halifax, first north of Capitol Square

- Agricultural Bldg, N C State
Dept of Agriculture
- State Depts Bldg
State Health Dept

Salisbury Intersects

- First Baptist Church
- 102 O'Kelly T W Rev
- 108 Whitfield L F Mrs
- 109 Vacant
- 112 Bailey O L
- 116 Shaw Charles
- 117 Van Landingham Joseph
- 118 Baker E H
- 119 Britt F E

Bridgers W J

- 120 Johns Alice Miss

McDowell Intersects

- 202 Chamberlin Metal Weather
Strip Co
- Lewis Carrie Mrs
- Lewis F B
- 208 Staples Dudley Mrs
- 210 Smith Willis
- 214 Briggs T H

— Edenton Street M E Church
(South)

- 217 Parker F W
- Tutwiler H C

- 223 Bowen J J
- 228 Peele Walter Rev

Dawson Intersects

- 304 Johnson E H Mrs
- 309 White J E
- 310 Alford L F
- 315 Ernst F P
- 316 Davis J M
- McLean J M
- 318 Paris I H
- Reaves W T
- White I A

- 319 Anderson J H
- 320 Woodruff P W
- 323 Hayes J W
- 325 Poole W L
- 327 Ashby G M
- 328 Jones S A Mrs

Goodwin G S

Harrington Intersects

- *St Paul A M E Church
- 409 Averill F L
- 410 *Williams Charles
- 412 *Bryant George
- 414 *Shore Ivory

ELLINGTON—south from 318 E South

- 705 *Jones Flossie
- 706 *Johnson Janie
- 707 *Page Arthur
- 709 *Giles Arthur
- 710 *Johnson Minnie
- 711 *Taylor Jerry
- 712 *Fleming Willie
- 713 *Hicks Minnie
- 714 *Foster Joseph

ELM—north from 525 E Jones

- 216 Yates C I
- 218 Ward R W
- Marshall H C
- Broomhour J G
- 221 Wiggs J F
- 223 Howard G A
- 225 Strother H W
- 227 Sullivan R L
- 229 Williams E B

Lane Intersects

- 306 Perry L D
- Oakwood av Intersects
- 401 Strickland G A
- 404 Byrum A H
- 408 Capital Floral Co
- Delamar W T
- 410 Murray C H
- 411 Hester R H
- Wright J F
- 415 Allen F O
- 416 Maxwell M M Mrs
- 418 Sanderford M V

Polk Intersects

Leads the World in Value and Sales. A Saver of Time and Money
RAWLS MOTOR CO.
 Phone 463
 Ford and Lincoln Sales and Service



Phone 364

COOPER MONUMENT CO.

MEMORIALS, GARDEN SEATS, PEDESTALS, IRON FENCE, VASES, SEATS
 219 WEST MARTIN STREET. Catalogue on Request

DERMOTT HEATING CO.

220 1/2 FAYETTEVILLE STREET

PHONE 379

HEATING
ENGINEERS and
CONTRACTORS

RALEIGH CITY DIRECTORY (1922-23)

573

COAL
POWELL & POWELL
INCORPORATED
BUILDING
MATERIAL

- 516 Braddock C M
- 517 Miller R L
- 518 Moring A L
- 522 *Allen Joseph

Peace Intersects

- 601 Crane E E
- 603 Parks M V Mrs
- 605 Whitten W H

ENTERPRISE—north from 2106 Hillsboro

- 6 Rowland J T
- 10 Johnson D D
King E S
- 12 Stafford T H
- 13 Barnes K W
- 14 Prentis F A
- 15 Hill Nancy Miss
Thomas H C
- 16 Nelson Thomas
Young H J

EXCHANGE PLACE—east from 219 Fayetteville

- 9 Silver Moon
- 11 Original Electric Shoe Shop
- 13 Exchange Barber Shop
- 15 Hampton Algie
- 17-19 Globe Clothing Co

FAIRVIEW—north from 1314 Glenwood av

- 501 Vacant
- 503 Mooneyham J W
- 505 Wysor R E Capt
- 507 Godwin H M
- 509 Lloyd E W
- 511 Sumner F T
- 513 Harris J N
- 516 Mallory Harry
Moore D T
- 520 Vacant
- 530 Vacant

FAIRVIEW ROAD—northwest from Glenwood av, beyond city limits

- Allen William
- Callahan J W
- Haig F M
- Jenkins C L Dr
- Moore J T
- Moore R L
- Temple Frederick

FAYETTEVILLE—south from Capitol Square, dividing city into east and west

- Union Square

- State Capitol
- Morgan Intersects**
- 100-106 New Administration Bldg
- 101 Hicks-Crabtree Uptown Store
- 101 1/2 N C State Adjutant-General State Depts Bldg Annex
- 103 Aad F N & Co
Bretsch's Bakery
- 105 Hilker Bros
- 105 1/2 Pearson P L
Raleigh Dental Laboratory
Weathers L C
- 107 Allison & Betts
Powell & Powell Inc
Raleigh Bldg & Loan Assn
- 107 (basement) Perry's Pressing Club
- 107 1/2 Alvieta Beauty Shop
- 108 Brotan's Fifth Avenue Shop
- 109 Reese Misses & Co
- 110 Piggly & Wiggly
- 110 1/2 Adams A L
Wrenn Nonie Mrs
Lyon W C
- 111 California Fruit Store
- 112 Farley James H
Simmons J S
- 112 1/2 Carroll N G
Carroll E D D Dr
- 113 Dworksky's Jewelry Store Inc
- 113 1/2 Hayes' Studio
- 114 Florida Fruit Store
- 115 Grand Theatre
Aranson & Browne
- 116 Darnell & Thomas
- 116 1/2 Equels Jack Mrs
Blanchard J L
Rodiger Vocal Studio
- 117 Walk-Over Boot Shop
- 117 1/2 Equels' Style Shop
Connell & Ratts (3d flr)
- 118 Home Bldg
Capitol Studio
Darnell & Thomas Co Inc
I O O F of N C
Odd Fellows' Hall
Moose Club
Rondeau Madame
Royal Shop The
- 119 Williams Alfred & Co
N C School Book Depository Inc
- 119 1/2 Coble Studio
- 120 Shepherd Bldg
Ball R G
Carolina Blue Printers
Ellington's Art Store
Ellington's Studio
Gulley O C
Smith E L
Thompson Shoe Co
Vinson G L Co
- 121 Farmer-Cole Plumbing Co
Mechanics Savings Bank
- 121 1/2 Salvation Army

D. F. FORT, Jr.

Capital Club Building

Phone 192



NASH MOTOR SALES COMPANY

Distributors NASH MOTOR CARS AND TRUCKS
329 S. BLOUNT ST.

LAFAYETTE MOTOR CARS
Phone No. 2440

574

(1922-23) HILL DIRECTORY COMPANY'S

FAYETTEVILLE—Cont'd

- 122 Gunn C C & Co
- 123 Dobbin T W Co Inc
Corset Shop The
Badger & Denton Misses (2d flr)
Koonce-Denton Co Inc (2d flr)
- 124 Heller William
- 125 Thiem James E
- 126 "Ellisberg's"
- 126 ½ Siddell Studio
- 127 Royall & Borden Furniture Co
- 128 Jolly & Wynne Jewelry Co
- 129 Rosenthal Herbert
- 130 Andrews W R
Bud's Cigar Store
McCarron's Flower Shop
- 130 ½ Purity Sandwich Shop
- 131 Toyland Co The
- 132 New Tea Room
Spingler A G Dr
Spinger A G Mfg Opticians
Thompson Electrical Co
- 134 Turner J D
Heller Bros
- 135-137 Masonic Temple Bldg
Masonic Temple
Masonic Temple Hall
Masonic Library
Aronson A A
Brantley J C
Brotherhood Motor Develop-
ment Co Inc
Broughton E H
Carlson Walter
Castlebury F D
Crozier J R Dr
Diagnostic Clinic
Fire Assn of Phila, Pa
Gift Shop The
Glascoek H W Dr
Grand Lodge of N C, A F & A M
Horton's Studio
McClenaghan-Griffith & Hayes
Masonic Temple Barber Shop
New Amsterdam Casualty Co
N Y Plate Glass Ins Co
N Y Underwriters Agency
N C Inspection & Rating Bureau
N C Sunday School Assn
North State Agency
Prevette J M
Proctor I M Jr Dr
Raleigh Savings Bank & Trust
Co
Raleigh-Wake Shrine Club
Slaughter Culvert Co
So Ry Div Frt Agt
Spence T T Dr
Taylor Furnishing Co
U S Weather Bureau
Victory Ins Co of Philo, Pa
Willson W W
- 136 Boon-Iseley Drug Co Inc
Hargett Intersects

- 201 Uzzle Cigar Store
- 201 ½ French Hat Shop
Phillips Misses
- 202-204 Johnson C E Jr
Raleigh Banking & Trust Co
- 203-205 Fashion The
Kaplan Bros Co
- 204 Carolina Power & Light Co
Show Room
Union Barber Shop
- 207 Royster A D & Bro
- 208 Efrid's Dept Store Inc
- 209 Rose Beauty Shop
Rose Bootery
Rose Shop
- 210-214 Grant W T Co
- 210 ½ Holleman Bldg
Caroco Co The
Carroll Letter Writing Co
Fowler O V
Lindsey A E S
Raleigh Athletic Assn
Snakenberg W W
- 211 Coke Cigar Store
- 213 Jacobs-Kaplan Co
Vogue The
- 215 Almo Theatre
- 216-218 Boylan-Pearce Co Inc
- 217 Fisher Bldg
Harris D W C
Lambert M A
Munns N H
Natl Union Fire Ins Co
Smith W W & Son
- 219 Berwanger Samson

Exchange Place Intersects
- 220 Briggs Thomas H & Sons
N C Natl Guard
N C Natl Guard Armory
N C Natl Guard Band
- 220 ½ Am Legion Club Rooms
Am Legion Raleigh Post No 1
Dermott Heating Co
Simpson F B
- 221 Gilmer Bldg
Alkrama Theatre Co
Allen A T
Am Legion Dept of N C
Atlantic Fire Ins Co
Burgess & Joyner
Capital Natl Farm Loan Assn
Chamber of Commerce
City Directory Library
Equitable Fire & Marine Ins Co
Federal Ins Co
Fletcher A J
Fyne J J
Gaiety Theatre Co
Gilmer's Inc
Lewis L E Miss
Lions Club
Mier's Eugene
Newark Fire Ins Co

Contracting Painter
and Paper Hanger.
Paint Supplies

JOHN ASKEW

P. O. Box 189

Phone 2706-W

322 S. BLOUNT

SAVE YOUR MONEY THE EASY WAY THE RALEIGH BUILDING AND LOAN ASSOCIATION

OFFICE, 107 FAYETTEVILLE STREET

J. C. ALLISON, Secretary and Treasurer

R. S. BUSBEE, President

D. F. BETTS, Asst. Secretary and Treasurer

A. M. MAUPIN

ALL KINDS OF
INSURANCE AND
SURETY BONDS

Commercial Bank Bldg., R514

Phone 104

RALEIGH CITY DIRECTORY (1922-23)

575

N C State Democratic Executive Committee
 Raleigh Merchants' Assn Inc
 Raleigh Natl Farm Loan Assn
 Rex Theatre Co
 Royal Ins Co Ltd
 Royal Theatre Co
 Scott Charnley & Co
 Snow W B
 So Adjustment Bureau
 Travelers' Ins Co
 United Cigar Stores Co
 222 Superba Bldg
 Superba Theatre The
 Rendez Vous
 224 Woolworth F W Co
 226 Boone C R
 "De Luxe" Clothier
 226 1/2 Williams J C
 228 Mahler's H Sons
 230-232 Merchants Natl Bank
 230 1/2 Merchants Natl Bank Bldg
 Barrow W B
 Denson C B
 Goodwin A W Dr
 Grossmann E F
 Hinton A C & Son
 Home Security Life Ins Co
 Kennedy J M
 Lawrence E N
 N C Agricultural Society
 Union Trust Co The
 Red Cross, Wake Co Chapter
 Wilkerson C B & T E Drs
 Market Place Intersects
 233 Galloway Drug Co
 234-236 Cross & Linchan Co
 234-240 Tucker Bldg
 Tucker Bldg Pharmacy
 Barkley Brock
 Bell V E
 Blalock J W & Son
 Blanchard Dexter
 Bogue Sound Farms Inc
 Capital Ins & Realty Co
 Cheshire J B Jr
 Davidson J A
 Dresser R L
 Durfey & Marr
 Emanuel J L
 Haywood Ernest
 Hicks-Crabtree Co
 Jenkins C L Dr
 Jones W W
 Judd E C Dr
 Knox A W Dr
 Little & Barnes
 McGee J W Dr
 Masonic Mutual Life Assn
 Monie J M
 Neal K P Dr
 Neal P N Dr
 Phillips J J Dr
 Pou, Bailey & Pou

Prevost J M
 Prince R E
 Provident Life & Trust Co
 Rogers J R Dr
 Rotary Club
 S A L Ry Co Div Frt Agt
 Simms R N
 Smith P F
 Stancell W W Dr
 State Life Ins Co
 Tucker F P Mrs (estate of)
 U S Referee in Bankruptcy
 Wales Adding Machine Co
 Waring E S Dr
 Woolcott Walter
 235 Grimes Realty Co
 Grimes & Vass
 Wake County Savings Bank
 239 Citizens Natl Bank Bldg
 Citizens Natl Bank The
 Abernethy C O Dr
 Aetna Life Ins Co
 Allen Murray
 Andrews A B
 Atlantic Life Ins Co
 Bagwell & Bagwell
 Barwick A J
 Bell C W Dr
 Biggs J C
 Broughton J M
 Broughton N B Dr
 Capital Employment Agency
 Caveness Z M Dr
 Chickamauga Trust Co
 City Atty
 Concordia Fire Ins Co
 Douglass & Douglass
 Edwards C J Dr
 Evans & Eason
 Fleming J M
 Freeman R H Dr
 Garage Equipment Co
 Hay Bros & Reynolds
 Home Life Ins Co
 Horton S R Dr
 Hudson Ins Co
 Hutton & Schreffler
 James Lumber Co
 Lassiter R G & Co
 Lewis, Wright, Hicks & Gibson
 Drs
 Lowery J R Dr
 McMillan R L
 Manning & Manning
 Maryland Life Ins Co
 Mutual Benefit Life Ins Co
 Natl Ben Franklin Fire Ins Co
 Near East Relief
 N C Farmers Educational & Co-
 Operative Union
 N C Film Corp
 Pegram L A Miss
 Petersburg Ins Co
 Pullen A M & Co

Boylan Pearce Company
 RALEIGH'S SHOPPING CENTRE
 Phone 155. Private Branch Exchange

**White Goods, Linens, Laces
 and Embroideries**

THOMAS H. BRIGGS & SONS
— THE BIG HARDWARE MEN —

Atlantic Life Insurance Company

EDMUND STRUDWICK, President
 GEO. D. RICHARDSON COMPANY, General Agents, Raleigh, N. C.
 GEO. D. RICHARDSON, President and Agency Supervisor
 B. A. MCKINNEY, Vice-President and Auditor
 C. I. GODWIN, Secretary-Treasurer

576

(1922-23) HILL DIRECTORY COMPANY'S

FAYETTEVILLE—Cont'd

Raleigh Engineering & Construction Co
 Raleigh Granite Co
 Raleigh Letter Writers
 S A L Ry (claim agt)
 S A L Ry (dist counsel)
 Smith & Maxwell
 Svea Fire & Life Ins Co
 Watson A S
 Watson J B Dr
 West L N Dr
 Winston, Winston & Brassfield
 York C V Construction Co

Martin Intersects

300-314 Post Office Bldg
 U S Post Office
 U S Commissioner
 U S District Atty
 U S District Court
 U S Int Rev Colr
 U S Marshal
 U S P O Inspector
 301 Wake Drug Store
 303 Woodard Bldg
 Bost W T
 Douglass S E
 Greensboro Daily News Bureau
 Mackenzie J C Jr
 Mackenzie & Co
 Peel A J
 U S Army, 81st Div, Headquarters 321st Inf

305 Horton, Nowell Co

*Reid D H

307 Henry Bldg

Henry Bldg Hall

Horton M C Dr

Horton W C Dr

Scott A J Miss

309 W U Tel Co

311-313 McLeod & Watson Co

313 1/2 American Club

Hayes & Coke

315 Hudson-Belk Co

316-322 Wake County Court House

Wake County Officials

Wake County Superior Court

317 Fallon J J Co

319 Russos Gus & Bro

321 Yarborough Barber Shop

323-327 Yarborough Hotel

Yarborough Hotel Cigar Stand

325-327 City Ticket Office

326-334 Pullen Bldg

Beckwith B C

Briggs W G

Busbee & Busbee

Am Surety Co of N Y

Finlator & Eastman

Imperial Life Ins Co

Jackson D R

Johnson & Turner

Lawrence W E

McMahon J F

Owens J E

Poole R I

Smith & Mercer Inc

326-328 Wachovia Bank & Trust Co

Wake County Coroner

330 King's Business College

331 Vacant

332 Waldrop L F Co

333 Raleigh French Dry Cleaning &

Dyeing Co Inc

334 Cash Department Store

335-337 Municipal Bldg

Davie Intersects

401 Deboy H G

403 Motor Bearings & Parts Co

403 1/2 Mason Lettie Miss

Ramsey E F Miss

405-407 Rawls Motor Co

409 Ideal Cleaning Co

409 1/2 Pugh E C

411-413 Auto Electric & Battery Co

412 Hales N B

Hales M J Mrs

415 Lee Hing

415 1/2 Maples The

417 Singer Sewing Machine Co

417 1/2 Anderson P W

419 Fisk Tire Co

419 1/2 Goodman Oscar

420 Ashby P R

Green T E

421 Cohen Louis

423-423 1/2 Royster Apts

Allen A F

Alspaugh E L

Ayers A N

O'Neal W J

Royster H A Dr

Williams W W

424 Willard C G

Lord I J

425 Brannon J T

427 McGrady G R

430 Central Filling Station

433 Williams J S

435 Rogan C E

Cabarrus Intersects

501 Pogue J E

504 Tucker W C

507 Hobby S C

508 Cates A J

Edwards J T

Smith W E

Upchurch R C

514 Lee M O

515 Connelly L A Mrs

518-520 Carolina Chero-Cola

Bottling Co

522 Gallant W N

Jones W N

523 Crowder M E Mrs

528 Kutz L B C

Male H H

Auto Electric & Battery Co. "Exide"

PHONE 647

411 FAYETTEVILLE

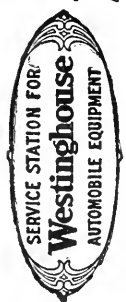

J. F. WIGGS } Auto Repairing
 and Accessories
 414 Salisbury Phone 1436

529 Crowder R H
 Lenoir Intersects
601 Dement L F Mrs
602 Rosenthal Maurice
609 Murchison W S
610 Rand S E Mrs
611 Bivins E H Mrs
612 Vacant
615 Hobby J T

South Intersects
712 *Jones Ernest
714 *Cotton Charles
716 Fowler W M
718 *Edwards Haywood
720 *Hicks Frank
722 *Hathaway Henry
724 *Haywood Chesley
728 *Person Mina
730 *Hamlin J E

Worth Intersects
736 *Baker Eugenia
737 *Plummer J O Dr
739 *Yeargin J W
741 *Alston G B
742 *Alexander Addie
743 *Avery Hubert
743 ½ *Wright Alexander
744 *Lindsay Frank
745 *Cheek Ellen E
747 *Smith Z H
748 *Moore G W Rev
750 *Jones Annie
750 ½ *Brooks Nannie
751 *Fayetteville Street Baptist
 Church
752 *Dunn Leah
752 ½ *Smith Benjamin
754 *Davis Hugh
754 ½ *Mitchell Ada
756 *Alston Tempie

Hunter Intersects
801 New Moline Plow Co (ware-
 house)
803 Weathers W W
812 *Jones Annie M

McKee Intersects
815 Harrell D R
816 *Marrow Johnson
817 *Jones S W
818 Vacant
819 *Purgason Oscar
820 *Foster Addie
821 *Jenkins Thomas
823 *Fowler Arenda
825 *Plummer William
826 Smith J A
827 Smith S L
828 *Trice Martha
829 Smith S L
830 Raleigh Damp Wash Co
833 *Alston Viola
834 *Agee John
835 *Jones J J

Caswell Intersects

900 *Freeman James
901 *Bright William
902 *Warren John
903 *Walker Henry
905 *Fuller R E
906 *Hill John
907 *Jones Emanuel
908 *Nichols Lena
909 *Fleming G C
910 *Tilley Albert
911 *Dunn William
912 Vacant
913 *McCoy Laura
915 Vacant
916 *Hite William
917 Vacant
919 Lowery A D
921 Vacant

Lee Intersects
1001 *Green James
1003 *Cannady Nassie
1009 *Perry C P
1015 Antonne Jaber
1104 Godwin W H
1108 Banes W H
1112 Godwin C E Mrs

FAYETTEVILLE ROAD—extension
of Fayetteville beyond city limits

— City Pumping Station
— Creech J W
— Derby W K
— Green W G
— *Mt Hope Cemetery
— *Pitt Henry
— Price D H
— *Yeargins Foundry

FERNBELL LANE—north from 1910
Hillsboro (formerly Smith av)

6 Rand J A
8 Lehman S G
— Bowen A F

FILLMORE—north from Washington,
first east of Glenwood

— Hayes-Barton Swimming Pool
1103 Matthews P A Mrs
1105 Fishel A T
1106 Vacant
1108 Vacant
1112 Vacant
1120 Gerow L E Mrs
 Adams Intersects
1201 Kenyon J H
1203 Sedberry R C
1210 Smith E B
 Glenn W B
1216 Vacant
1218 Taylor J P
1220 Kuettnner E J

124 EAST MARTIN STREET.
GOODWIN-SMITH FURNITURE CO.
PHONE 516
The House That
Makes Homes Happy

**Capital, Surplus and
Profits, \$500,000.00.**



Resources,

\$5,000,000.00

Wachovia Bank and Trust Company

WINSTON-SALEM, ASHEVILLE, HIGH POINT, SALISBURY, RALEIGH
NORTH CAROLINA

For Every Financial Need: Commercial Banking, Trust, Savings, Safe Deposit, Investment

578

(1922-23) HILL DIRECTORY COMPANY'S

WALKER ELECTRIC CO.
 HAVE THE NAME OF WALKER BACK OF YOUR WIRING OR ELECTRICAL PARAPHANELS. IT IS A SATISFYING AND REMEMBERED AFTER THE PRICE IS FORGOTTEN.
PHONE 1155
110 WEST MARTIN

FILLMORE—Cont'd

- Jefferson Intersects
 1300 Blackley W R
 1301 Blakley J G
 Ussery T G
 1303 Brooks L P
 1305 Etheridge A J
 1306 Gupton R H
 1307 Faucette C D
 1308 Waldrup H D
 1313 Clements H A

FIRWOOD AVENUE—west from 611 Halifax

- 6 Hatch D L
 15 Wimbush J P
 17 Horton W T
 18 Godwin C I
 20 Upchurch E C
 Salisbury Intersects
 107 Wicker G B
 109 Sloan J L
 Jackson A M
 111 Moore J M
 112 Nipper J C
 113 Moore T E
 118 Winfrey H L
 119 Simons Annie Mrs
 120 Utley W L
 123 Thomas W A
 124 Neal W T
 125 Thomas W A
 200-201 Upchurch W G
 202 Gargis Joseph
 204 Jackson Nannie Mrs
 206 Emory Elbert
 208 Bailey J H
 — Raleigh Cotton Mill

FLEMING'S LANE—north from 322 W North

FLORENCE—south from W Lenoir to Cannon bet S Saunders and Boylan av

- 705 Vacant

FOREST ROAD—north from Hillsboro, first west of Hillcrest, Cameron Park

- 115 Shipman M L
 116 Faucett H F
 118 Reed A J
 Stokes W M
 119 Cram W C
 124 Harris C U
 127 Rosenthal Herbert
 129 White Howard
 130 Crocker B L
 Bennham, Intersects
 203 Siler J S

- 204 Parker V O
 206 Vacant
 208 Rushton M A
 219 Lumsden T P
 221 Murr L A
 223 Farrabee B D
 225 Howland A H
 227 Underwood H A
 Ambleside av Intersects
 303 Heyward N J

FORTS ALLEY—west from 316 S Tarboro

- 6 *Trowell Charles
 12 *Powell Robert

FOWLER—west from 830 Manly

- 212-214 *Harris Nannie
 215 *Gandy John
 216 *Perry Gertrude
 217 *Burns R R
 218 *Hall Ellis
 219 *McSwain William
 220 *Hill Charles
 221 *Carter Albert
 222 *Jones Novella
 224 *Jeffries C T
 226 Vacant
 230 *Frecman Alex
 Canister Intersects
 312 *Freeman Garland
 314 *Watts Mary
 318 *De Berry William
 319 *Baker William
 321 *Mitchell A T
 322 *Tate Edward
 323 *Christmas James
 325 *Freeland Roy
 326 *Dunn C M
 330 *Vines Plummer

FRANKLIN, E—east from 721 Halifax

- Peace Institute
 — Epworth M E Church
 Blount Intersects
 204 Beck J B
 205 Williams W A
 206 Brown J A
 208 Whitley J M
 210 Coppedge Alice Mrs
 212 Horton J C
 East Intersects
 501 Payne L G
 503 *Eaton J N
 505 Johnson A J
 508 Perkins A F
 509 Stearns E C
 510 Honeycutt J D
 512 Pittman J C
 531 Holland J E
 Elm Intersects

115 W. DAVIE STREET
Telephone 313

ROY M. CHIPLEY FLAKE B. CHIPLEY
CHIPLEY MOTOR COMPANY
 DISTRIBUTORS

Automotive Transportation



CHEROKEE BRICK COMPANY
 OFFICE: 812-14 COMMERCIAL BANK BUILDING.
 PHONE 2137.
 PLANT: BRICKHAVEN

- 602 Holland M S
- 604 Womble J F
- 605 Clemmitt E P
- 607 Carter W M
- 609 Hunter J C
- 610 Stearns Cecil
- 612 Vacant
- 623 Vacant
- 625 Lockhart J C
- 629 Eldridge T B Hon
- 630 Hayes J W

Swain Intersects

- 700 Cox L B
- 701 Jarrett J N
- 702 Peel A J

FRANKLIN, W—west from 801 Halifax

- 5 Pridgen N F
 - 6 Gargis L M
 - 7 Williams J T
 - 8 Couch Mary Mrs
 - 9 Neal J D
 - 10 Ayers Henry
 - 11 Wallace J W
 - 12 Lee G W
 - 13 Harrison K V Mrs
- Salisbury Intersects
- 114 Jones J H
 - 116 Baker-Thompson Lumber Co

FREEMAN—south from 902 E Hargett

- 102 *Utley Arthur
- 204 Adams John
- 206 *Leach William
- 209 *Chavis John
- 211 *Brown J C
- 227 *Strickland Cleveland
- 231 *Hodge Ruffin

Martin Intersects

- 304 *Hill Edmund Rev
- 305 *Penny Martha
- 306 *Price Walter
- 308 *Hill Edmund Rev
- 309 *Watkins Albert
- 312 *Moring Penny

FULLER PLACE—east from Rhamkatte rd, opposite State Hospital entrance

GALE—west from 107 W Davie

- 410-412 Sanitary Steam Laundry
- 414-416 Raleigh French Dry Cleaning & Dyeing Co (plant)
- 417-419 Baker & Rawls
- 418 Cram W C Machine Works
- 420 *Hurt Jane

GASTON—north from 717 W Johnson

- 601 (720) Holmes R P
- 604 Stewart L E
- 608 Russell W E
- 609 Pentacostal Holiness Church
- 611 Stephens J F
- 613 Stephens A A Mrs
- 615 Thomas R V
- 617 Ford W T
- 619 Gupton D F
- 709 *Fain William
- 711 Willetts I M
- Hicks L F
- 713 Massey C S
- 715 Lee R E
- 719 Beddingfield W G
- 723 Straughan W A
- 726 Johnson J T
- 727 Riddle J D
- 728 Johnson Edward
- 730 Williamson J S

GATLINGS LANE—east from 220 Waite

GLASSCOCK—east from junction N Person and Louisburg rd

- 213 Mitchener Hugh
- 217 Baker S S
- Thomas Clare Mrs
- 225 Jenkins W H

GLENWOOD AVENUE—continuation of N Saunders from Peace

- 700 Glenwood Pharmacy
- 701 Franklin E W
- Reynolds W R
- 702 King O G
- 704 King R L
- 705 Stone E P
- 705½ Smith L H
- Yearby E P
- Fogelman Ecker
- 706 Thompson A M
- 714 Bynum J R
- Lewis Richard H Public School
- Devereaux Intersects

- 800 Keyes J W
- 801 Peeling C U
- 803 Furr P E
- 805 Trapier G H Mrs
- 807 Bangert E D
- 808 Dillon F M
- 809 Sherman Franklin
- 811 Flournoy L B
- Wills Forest av Intersects
- 901 Park J A
- 907 Fletcher A J
- Tilden Intersects

- 1000 Lewis W C
- 1002 Cole J P
- 1004 Snipes P D

J. D. TYNER Expert Auto Repairing
 114-116 E. DAVIE Phone 2118

CROSS & LINEHAN CO.

CLOTHIERS AND FURNISHERS

234-236 FAYETTEVILLE STREET AND 4 W. MARTIN

TUCKER BUILDING

580

(1922-23) HILL DIRECTORY COMPANY'S

Leads the World in Value and Sales. A Saver of Time and Money
RAWLS MOTOR CO.

Phone 463
Ford and Lincoln Sales and Service



GLENWOOD AV—Cont'd

- 1006 Rogers A G
- 1100 Hall K C
- 1102 Davis O L
- 1103 Vacant
- 1104 Allen J L
- 1106 Rodgers P B
- 1110 Wallin C A
Trull W R
- 1114 Blackwood O C
Adams Intersects
- 1210 Allen A R Mrs
- 1214 Fetner H A
- 1218 Fleming J M
- 1220 Wooten J C Rev
- 1300 Spingler A G Dr
- 1306 Thigpen B J
Wright S K
- 1308 Tucker Harry
- 1310 Stone J E
- 1312 Woodward J L
- 1314 Wyatt M F
- 1410 Wheatley J L
- 1500 Williamson Carl
- 1506 Williamson Ella Mrs
- 1604 McClamroch B F
- 1818 Crinkley D F
Collie J R
- Daniels Josephus Hon
- Guirkin A F
- Hayes-Barton Pharmacy
- Methodist Orphanage The

GRAHAM—east of 1500 Glenwood av

GREEN—south from 522 E Davie

- 405 *Rhodes Marjorie
- 408 Shelton Elizabeth Miss
- 409 *Hill Zola
- 410 Burch Beatrice Miss
- 411 *Brown David
- 412 Hart Ruby Miss
- 413 *Jones Betsy
- 414 *Crosson George
- 415 *Wright Mary
- 417 *Yarborough Eva
- 419 *Driver Louise
- 421 *Murrill Bessie
- 423 *Jones Annie
- 425 *Griffin John
- 427 *Williams Newton

GRIMES ALLEY—west from 419 N Salisbury

- 109 *Douglas James
- 112 Vacant
- 116 *Brown Willis
- 118 *Grimes Vernon

GROVELAND AVENUE—north from 1806 Hillsboro, Cameron Park

- College Court Apts
- 116 Vacant
- 118 St Nicholas' School
- 120 Barnes J J
- 120½ Miller F E
- 122 Vacant
- 124 Davis J E B
- 201 Crowder Raymond
- 202 Smedes H R Mrs
Poyner M S Mrs
Wild E C
- 203 Satterfield H E
Collins W B
- 210 Knox A W Dr
Richardson R A Jr
- 211 Matthews C E

HALIFAX—north from 3 Edenton, dividing the city into east and west

State Agriculture Annex

- 112 Bashford L G
- 116 Allen E C Mrs
- 120 Poole R C
- 121 Waters A L
Walters A V Mrs
- 123 Robeson J B
- 125 Girls' Friendly Lodge The
- 126 Clark Walter Hon
- 127 Davis W J Mrs
O'Connor C A

Jones Intersects

- 214 Lewis M G Mrs
- 216 Alderman J T
- 218 Hamlet R T
- 225-229 National Biscuit Co
Lane Intersects

- 316 Johnson C A
- 318 Dunn S J
- 325 S A L Ry (gen office)

North Intersects

- 415 Grimes W B
- 418 Smith W N H
- 421 Ward John
- 426 Bledsoe S E Mrs
- 429 Vacant

Grimes al Intersects

- 431 Wyatt J P
- 433 Robertson Alice Mrs
- 434 Smith E C
Smith W N H II
- 435 Hawkins W R
Tomlinson R B
- 437 McDonald L T Mrs
McDonald E G
- 440 Smith J I
Justice N C
- 441 Vacant
- 443 Maness John T Candy Co
- 445 McNeill's Electric Shoe Shop
- 446 Winstead R E
- 447 North Side Drug Store
Johnson Intersects
- 502 Barden Albert

GEORGE M. NORWOOD
BRICK
COMPANY

CAPITAL CLUB BUILDING

Phone 2544-W

GEORGE M. NORWOOD
BRICK
COMPANY

Merchants National Bank

OF RALEIGH, N. C.

Both Active and Savings
Accounts Solicited. 4% In-
terest Paid in Savings De-
partment.

Largest Bank in This Section

RALEIGH CITY DIRECTORY (1922-23)

581

- Robertson Misses
507 Tighe M W
508 Bell H D
510 Hilker F W
513 Newcomb C W
517 Howell Harry
521 Bradshaw C W
524 Shaw A T
525 Horton J J
526 Allen A T
531 Haskins M C Mrs

Peace Intersects

- Peace Institute
605 Bunn Joseph
Perry R H

- 611 Bauman A P

Firwood av Intersects

- 721 Harris D E Mrs

Franklin Intersects

- 801 Greason Catherine Mrs
803 Goodwin A T
805 Steinmetz Henry
810 Vacant
907 Cole J E
909 Grady G W
911 Spears J J
913 Hamm S C

Consolidated Textile Corp

HARGETT, E—east from 137 Fayetteville

- 5 Masonic Temple Barber Shop
7 Great A & P Tea Co The
8-10 Toyland Co The (grocery dept)
9 Thiem & Birdsong Co
11 Mann W B & Co Inc
12 Shu-Fixery
12½ Peacock Alley Tea Room
14 Ladies' Shop
14-A Smith L J
15 *Raleigh Shoe Co
15½ *Roberts Mary S
16 Kline & Lazarus
17 Womble A S
18 Rodgers Gitt Shop

Wilmington Intersects

- 104 Senter's Electric Shoe Shop
104½ *Harris Samuel
105 Capital Printing Co
Union Herald The
106 Dixie Lunch
107 Allen & Murrey
108 Rudy & Buffaloe
110 Central Labor Union
Hanff A M
Raleigh Federation of Labor
Union Labor Hall
111-113 Koonce Furniture Co
112-114 Tucker G S & Co
115 *Orgen Printing Co
115½ *Odd Fellows' Bldg
*Campbell's Art Studio

- *McCauley L E Dr
*Odd Fellows' Hall
*Perry G S Dr
116-118 Lee W D Motorcycle Re-
pair Shop
116½ *Watson W J
117 *Mallette Drug Co Inc
118 *Hamlin J E & Son
119 *Royal Theatre
120-122 *Lightner Arcade Bldg
*Arcade Hotel & Dining Room
*Arcade Shoe Shine
*Capital Bldg & Loan Assn
*Dunston C A
*Haywood Dock
*N C State Farm Demonstrator
*Pope M T Dr
*Progressive Real Estate Co
*Roberts L H
*Robinson W A
*Snow Flake Beauty Parlor
*State Supervisor of High
Schools
*Vass R S Dr
*Williams C G
*Worham J T Dr
121 Raleigh Furniture Co
123 *Jamestown Tailoring Co
124 Raleigh Auction Co
125 *Lightner Bldg
*Burgess A E
*Jones Julia I
*N C Mutual Life Ins Co
*Plummer J O
*Rogers Elvis
*Standard Life Ins Co/
*Union Baptist Convention
*Union Publishing Co
*Union Reformer The
126 Montague Bldg
127 *Walker C A
128 Hartfield W A
129 *Haywood & Williams
*Lightner C E & Bro
130 Fields Grocery Co
132 Hunter C H Paper Co
134 Sanderford M V
135-137 Hose Co No 3
136-138 Allen's Cut Rate Market
Blount Intersects
— Baptist Grove Park
201 Royster Vitruvius
205 Iden G E
209 Royster N C Miss
213 Hamilton I H
Barnes R E
217 Riggan J D
219 Bruner Weston Rev
— Tabernacle Baptist Church
Person Intersects
303 Denning H L
304 Kelley W D
306 Powell G T
310 Woodward N E Miss

COAL
POWELL & POWELL
 INCORPORATED
BUILDING MATERIAL

**Rough and
Dressed Lumber**

OLDHAM & WORTH

INCORPORATED
RETAIL LUMBER YARD Phone No. 154
Corner West and Cabarrus Sts.

**Shingles and
Laths**

**Jesse French
Pianos**
YOU'VE HEARD THE NAME SINCE
1875

Jesse French Piano Co.

IRA F. RANDALL, Dist. Mgr.

Raney Library Building, Raleigh, N. C.

Phone 428

582

(1922-23) HILL DIRECTORY COMPANY'S

R. L. DRESSER
 HARDWOOD
 CORK
 EVERLASTIC TILE FLOORS
 Phone 2559
 313 TUCKER BUILDING

MARGETT, E--Cont'd

- 314 Fuller J W
- 319 Bailey J A
- 320 Moore J C
- 324 Graffius G E
- 327 Perry L H
- 330 Roberts H R
- 330 1/2 Bartlett A E
- Bloodworth Intersects
- 402 Upchurch A P
- 408 Hedrick A P
- 411 Woodall E L
- 412 Bynum R D
- 415 Spencer A H T
- 416 Woodall L H
- East Intersects
- 506 Godwin J H
- 508 Wilder J M
- 512 Mills R S
- 514 Moore J H
- 520 Harrington H G
- 522 Beck D C
- 524 Partin W E
- City Cemetery
- 528 Adams T N
- 540 Hackney A W
- 543 Ruffin Charles
- 544 Harris Z B Mrs
- 547 Creighton C W
- 548 Bunch Zeb
- 549 Richardson W V
- 554 Upchurch A G Mrs
- 558 Gray R M
- 566 Seawell M C Mrs
- Thompson A A Public School
- Swain Intersects
- 602-604 Horton C T
- 605 Beaves E H Ms
- 608 Cawley A W
- Waldon J E
- 612 Cozart R T
- 613 Bridgers C A
- 614 Barnes O G
- 615 Hicks C C
- 619 Moody W F
- 625 Upchurch Joseph
- 627 Williams H E
- Haywood Intersects
- 702 Solomon J T
- Harward J J
- 703 Horton W B
- 704 Bridgers M J Mrs
- 705 Barfoot Riley
- 708 Caudle H L
- 708 1/2 Stell W O
- 709 McGee V R
- 710 *Johnson P H
- 711 *Poe Annie
- 712 Vacant
- 714 *Wimberly Ellas Rev
- 715 *Dunn Roxie
- 716 *Brown B W
- 718 *Salter Jacob
- 720 Pool J P

- 721 Harrison A B
- Montague Wayland
- Camden Intersects
- 800 *Penny Simon
- 801 *Terrell Alice
- 805 *Hinton Marcellus
- 809 *Hayes Nancy
- 813 *Hodge J W
- 815 *Woods Caroline
- 819 *Freeman Annie
- 820 Eureka Mattress Factory
- 821 *Green John
- 822 Pulley Fannie Mrs
- 823 *Poe John
- 824 *Pittman James
- 825 *Sykes William
- 826 *Ivey John
- 827 *Saunders John
- 828 *Umphrey Carlet
- Freeman Intersects
- 901 *Hopkins Albert
- 902 *Hinton Dempsey
- 903 *Neal Edward
- 904 *Atwater W M
- 905 *Weaver Aaron
- 907 *Hayes Samuel
- 908 Vacant
- 910 *Atwater W M
- 911 *Finch Annie
- 922 *Braun J C
- 923 *Burt Joseph
- Oak Intersects
- * * *
- State Intersects
- 926 Vacant
- 934 *Perry Lucinda
- 936 *Hunter George
- 938 *Reavis Richard
- 940 Vacant
- 942 *Gordon William
- 1012 *Yancey Guy

MARGETT, W--west from 136 Fayetteville

- 5 Raleigh Banking & Trust Bldg
- Carolina Power & Light Co
- Howle E B
- Johnson C E Jr
- Keel D F
- Lineberger H O
- Palmetto P & L Co
- Yadkin River Power Co
- 6 Giersch's Hotel & Cafe
- 10 Partin A H Mrs
- 11 Redford Frank Mrs
- 12 Pescud E F
- 13 Lester Engraving Co Inc
- 14 Athletic Supply Co
- 15 Sullivan King of Shoemakers
- 16 Griffith J H
- Griffith Frances Mrs
- 17 Mass Bonding & Ins Co
- Realty Loan & Trust Co

ALLISON & BETTS, Real Estate & Insurance

107 FAYETTEVILLE STREET. PHONE 1362
Bonds and Casualty Lines. Automobile Insurance

BUTTERCUP ICE CREAM

PINE STATE CREAMERY CO., Inc.

PHONE BELL 421

116-118 S. SALISBURY

RALEIGH CITY DIRECTORY (1922-23)

583

- 19 Wake Undertaking Co
Salisbury Intersects
- 101 Brown H J Co
- 102 Salter J A
- 103 Goody Shop The
- 104 Bon-Ton Tailors The
- 105 Lumsden Bros
- 109-113 Station Garage
- 110 Oak City Laundry
- 112 Gill's Garage
Johnson Motor Co
- 115-117 Mitchell Printing Co
- 120 Capitol Cleaners
- 121 Biblical Recorder Bldg
Baptist Mission Rooms
Baptist State Convention Board
of Education
Baptist State Convention Board
of Missions
Baptist State Convention Cashr
Baptist State Convention Sunday
Schools
Baptist Y P U
Biblical Recorder
Biblical Recorder Publishing Co
Eynum Printing Co
Carolina School Supply Co
Curtiss F H
N C Anti-Saloon League
Progressive Farmer Co
Progressive Farmer The
Woman's Missionary Union
- 122 Weathers J A
- 127 Tobacco Growers' Co-Operative
Assn
- 128 Womble E A
McDowell Intersects
- Nash Square
- 204 Park View
Heflin Flora Mrs
- 220 Coke K F Miss
- 222 Waters A L
- 226 Morgan A S
Dawson Intersects
- 310 Underwood Sallie Mrs
- 311 Winston W R
- 313 Teague R C
- 314 Womble J M
- 315 Holt D G
- 316 Davis H C
- 318 McKinney L H
- 319 Wray S B Mrs
- 326 Jones J M
Lumsden R E
- 327 Porter O D
- 329 Denton W M
- 330 Gardner W C
Lee N G Mrs
Harrington Intersects
- 401 Stunkel I H Mrs
- 403 Denton J W
- 406 Bray J B
- 410 Adams L B A Mrs
- 411 Woodell K C

- 412 Riggan W H
- 413 Knott R F
West Intersects
- Raleigh Ice & Storage Co
- Raleigh Iron Works Co
Structural Supply Co
- 611 Powell & Powell Inc (yard)
- 613 Vacant
- 614 Mims C H
- 616 Jennette H B
- 716 Chadwick W P
- 716½ Vacant
- 721 Owen F D
- 726 Brockwell S B
- 728 Parker L Y
- 733 Benjamin J C
Snow av Intersects
- Carolina Warehouse Co
- Carolina Washboard Co
- Byrum A H
- 800 Pool L H
- 802 Hill W T
- 804 Lloyd J W
- 806 Marshall Zeph
- 808 Jackson L N
Minters Frank
- 810 Lowe J C
- 812 Massey W H
- 814 De Forest Herbert

HARP—north from 119 Peace

- Pilot Mercantile Co
- Pilot Mill Hall
- Pilot Public School
- 608 Vacant
- 612 Cherry Alabama Mrs
- 614 Pace R F
- 706 Watkins R O
- 708 Perry G G
- 710 Davis M F Mrs
Franklin Intersects
- 800 Moody W E
- 802 Denton B H
- 806 Renn J H
- 808 Small S H
- 810 Richardson W M
- 812 Medlin J F
- 814 Richardson C E
- 17 (1109) Daniele J B
- 18 (1111) Vann J R
- 19 (1113) Baker J E
- 20 (1115) Stell A R
Jeffreys M J
- 21 (1117) Harrison G B
- 22 (1119) Peeples T E
- 23 (1121) Rouse John
- 24 (1123) Watkins C T
- 25 (1125) Jenks E L
- 26 (1127) Gurley F D
- 27 (1129) McLean J P
- 28 (1131) Jones Oscar
- 29 (1133) Williams D C
- 30 (1135) Norris S A

BOYLAN'S SHOPPING CENTRE
Boylan Pearce Company
 Phone 155. Private Branch Exchange
Ladies' Ready-to-Wear

IDENTIFY YOURSELF RENT A NEW FORD and Drive It Yourself
SORRELL'S GARAGE

400 S. SALISBURY STREET

RALEIGH, N. C.

HORNADAY & FAUCETTE

REAL ESTATE

117 WEST MARTIN STREET

RENTALS

BONDS

584

(1922-23) HILL DIRECTORY COMPANY'S

Harley-Davidson Motorcycles

Sidcars, Parcelcars

BOB UPCHURCH

320 South Blount Street

Phone Bell 1236

HARP—Cont'd

- 31 (1136) McLean W H
- 32 (1134) Jones J W
- 33 (1132) Franks E T
- 34 (1130) Pool James
- 35 (1128) Baker T E
- 36 (1126) Cross H H
- 37 (1124) Paison John
- 38 (1122) Suggs S R
- 39 (1120) Cox J C
- 40 (1118) Williams C A
- 41 (1116) Williams J G
- 42 (1114) Nipper L H
- 43 (1112) Danieleley R E
- 44 (1110) Council C H
- 45 (1108) Murray H D
- 47-49 (1102) Phillips T M
- 48 (1102) Cox C L

HARRINGTON, N—north from 402 Hillsboro

- 11 Garvin C H
Saunders W B
- 15 Stevens W C
Burden A E
Edenton Intersects
- 107 *Channell Walter
- 108 Vacant
- 112 Carroll S E
- 113 *Nelson Daniel
- 114 Littleton E J
- 120 Strickland L W
- 122 Hunnicutt J D
Geiger A H
- 124 Clodfelter J H
Jones Intersects
- 201 Welch J G
- 207 Murdock J E
Lancaster J W
- 208 Edwards A T
Hooper G L
- 210 Farlow G R
Chadwick L G
- 211 Linville W W
- 212 Allen B J Mrs
Ruth F C
- 213 Maynard C A
- 214 Mitchener H L
- 216 Davis R L Rev
- 217 Rice C A
- 218 Jones M G
- 219 Waddell E B
- 220 Bird C L
McDowell W L
Warren Nathaniel
- 223 Eisenhart M E
Commonwealth Coal Co Inc
Lane Intersects
- 301 Munns N H Jr
Munns R L Mrs
- 303 Vacant
- 329 Standard Oil Co
North Intersects

- 403 *Carter Ada
- 404 *Mitchell Albert
*Young Charles
- 405 *Wood Nelson
*Young Charles
- 405 *Wood Nelson
- 406 *Cotton Joseph
- 407 *Kelly Arthur
- 408 *Gill Maggie
- 410 *Clegg Lillie
- 411 *Gilliam Glenn
- 412 *Shepherd George
- 413 *Cason J A
- 414 *Broadway C B
- 415 *Comminger Sadie
- 416 *Baldwin Ernest
- 418 *Burns Caroline
- 420 *Mills James

HARRINGTON, S—south from 401 Hillsboro

- 11 Lawson W R
Rochelle C A
- 15 Brown F F
Morgan Intersects
- 104 Green M M
Powell T C
- 108 Wyatt M B Mrs
- 113 Dowell W L
- 115 Atkins J E
- 116 Denton Hattie Mrs
Koonce L F
- 119 Howell C N
Ross R V
- 120 Jones C H
- 122 Sherwood J M
- 123 Brown E S
- 126 Trotter J W
- 127 Huitt B R
- 130 Key H N
Hargett Intersects
- 210 Warren E L
- 211 Lancaster W H
- 212 Bunch B H
- 213 Hinnant S E Mrs
- 214 Hatch W T
- 215 *Evans G G
- 218 Brady N L Mrs
- 219 *Evans Turner
- 220 Broullet News Agency
W U Telegraph Co (plant)
- 221 Am Railway Express
- 222 Southeastern Express Co
Martin Intersects
- 313 Alfonso Tony
Alfonson Minnie Mrs
- 315 Gregory Emma Mrs
- 317 Davis W C
Davie Intersects
* * *
- Cabarrus Intersects
- 502 Daniels W B
Harvie Harry

COTHRAN & McKIMMON MOTOR COMPANY

10-18 E. Davie

Phone 2214

RALEIGH, N. C.

E. G. COTHRAN **STUDEBAKER SALES AND SERVICE** W. S. McKIMMON

JAMES E. THIEM, Everything for the Office

Bell Phone 135

STATIONERY—SPORTING GOODS

125 FAYETTEVILLE STREET

RALEIGH CITY DIRECTORY (1922-23)

585

- 508 Nordam W H
- 514 Cates L L Mrs
Sawyer W H
- 515 Jones Augusta Mrs
- 520 Finnell Albert
- 522 Denning W H
McGee L H
- 523 Yancey Ellen Mrs
- 524 Fann W E
- 525 Brooks J L
- 529 Baker F B
Champion W A
- 530 Batts G E

Lenoir Intersects

- 607 Ruth M F
- 609 *Kelly Wilbert
- 611 *Perry Gertrude

HARRIS—north from 1910 Hillsboro

- 20 Andrews C S
- 102 Phillips Apts
Gower P W
Hartsell Harry
Manning J H
- 104 Emanuel J L
- 106 Helms E W

HARRISON AVENUE—south from 1117 Hillsboro

- 103 Derrick J S
 - 106 Crocker J T
 - 107 Workman T R
 - 108 Leavister T O
 - 110 Vacant
 - 111 Barrow W B Jr
 - 112 Sims D W
 - 115 Ellington D D
 - 116 Vacant
 - 120-122 Raleigh Building Supply Co
- Tyron Intersects**
- 201 Ellington R S Mrs
 - 207 Mask H B
Wiggs Harry

HAWKINS ROW—east from Tarboro av, first south of A

- 1308 *Smith Claude
 - 1310 *Baldwin P H
 - 1312 *Hinton George
 - 1313 *Applewhite Henry
 - 1314 *Perry George
 - 1316 *Stewart James
 - 1318 *Cook Charles
 - 1319 *Crenshaw Ada
- Pettigrew Intersects**
- 1402 *Elliott Mary
 - 1404 *Whitney Clement
 - 1405 *Hinton John
 - 1406 *Gill Samuel
 - 1407 *Umstead William
 - 1408 *Buffaloe Ernest

- 1410 *Strauss C A Rev
- 1411 *Rogers Squire
- 1412 *Cross Rosa B
- 1413 *Williams Victoria
- 1414 *Nettles Boyd

HAWTHORNE ROAD—north from 1620 Hillsboro

- 115 Weatherspoon J R
- 116 Peed Z V
- 118 Bowman C E
- 119 Barnes W G
- 120 Heller William
- 125 Park C B
- 126 Barwick A J
- 127 Arthur C D
- 130 Barwick Allen
- 131 Owen E B

Beneham Intersects

- 200 Heck C McG
- 205 Layfield E L
- 211 White L T
- 216 Wright J B Dr
- 217 Koontz Benton
- 219 Marsh George
- 221 Pate W F
- 223 Summerell J J
- 225 Sutton L V

HAYES-BARTON—a sub-division north of Hillsboro rd, west of Glenwood av

HAYTI ALLEY, E—east from 904 Fayetteville

- 3 *Jones Benjamin
- 9 *Cross Arthur
- 11 *Bruce Maggie
- 20 *Weathers Ida
- 22 *Smith W H
- 24 Dees Nettie Mrs
- 31 *Cadet Blanche

HAYTI ALLEY, W—west from 900 Fayetteville

- 8 *Foster Joseph
- 9 Vacant
- 11 *Jones Clem
- 17 *Lindsay Della
- 19 *Parker Annie
- 21 *Parker Dolly
- 23 *Ashford Isaac
- 25 *Barham Maggie
- 29 *Mitchell Thomas
- 31 *Jones S W

HAYWOOD, N—north from 605 New Bern av

- 105 *Dunn Gertrude
- 107 *Hopkins Richard

Phone 74

UNEXCELLED SERVICE CITY LAUNDRY

115 1/2 WEST MARTIN

The Raleigh Savings Bank & Trust Co.

Savings Deposits a Specialty.

We Pay 4 Per Cent. Interest, Compounded Quarterly

Wachovia Bank and Trust Company

WINSTON-SALEM, ASHEVILLE, HIGH POINT, SALISBURY, RALEIGH
NORTH CAROLINA

For Every Financial Need: Commercial Banking, Trust, Savings, Safe Deposit, Investment

586

(1922-23) HILL DIRECTORY COMPANY'S

SANITARY LAUNDRY
Launderers, Cleaners
and Dyers
 BOTH PHONES 391
 411-413 SOUTH McDOWELL

HAYWOOD, N—Cont'd

- 109 *Jones Bettie
- 112 *Mangum Fannie
- Jones Intersects
- 209 *Evans Edward
- 211 *Cumbo B F
- 212 *Alston Martha
- 213 *Stroud Dora
- 215 *Wilkes Henry
- 217 Vacant
- 221 *Brown T H
- 225 *Birdsall Joseph
- Lane Intersects
- 301 *Green E G
- 307 *Hockaday Aaron
- 310 *Lipscomb George
- 311 *Nichols Pearl
- 312 *Gunther Emily
- 317 *Mozell Daniel
- 321 *Cheeks Joseph
- 323 *Plummer Hattie
- 325 *Allen Richard

HAYWOOD, S—south from 614 E Hargett

- 207 Wicker A A Mrs
- 209 Poole D E
- 210 Hunnicutt W H
- 211 King W A
- 212 Williams G W
- 214 Lewis E F
- 215 Lee M C
- 216 Kiengle Charles
- 217 Hendon T E
- Martin Intersects
- 301 *McNair Benjamin
- 307 *Lee Stella
- 309 *Robbins Johnson
- 311 *Smith Bert
- 313 *Sneed Emma
- 315 *Adams R H
- 316 *Williams C G
- 318 *Brickele Ada
- 319 *Davis Jerry
- 320 *Parrish Hubert
- 321 *Goode Allen
- 322 *Roberson Henry
- 323 *Whittaker Louvenia
- 325 *Roach Mack
- 327 *Williams Cherry
- Davie Intersects
- 401 *Jones L A
- 403 *Rogers Annie
- 405 *Austin Pattie
- 406 *Hinton Lucy
- 407 Vacant
- 409 *Edwards Mary
- 410 *Bembrey Ida
- 411 *Hinton Daniel
- 415 *Perry Carrie
- 418 *Chappell John
- 419 *Dishman Cornelius
- 420 *Short Jennie
- 422 *Jones Daisy

- 423 *Lane W H
- 424 *Wood John
- 424 (2) *Austin Charles
- 425 *Rogers A J
- 434 *Freeman A C
- Cabarrus Intersects
- 504 *Jordan Lizzie
- 505 *Bryant Mary
- 506 *Norwood Jasper
- 515 *Keenan Monroe
- 516 *Blake Clara
- 517 *Cook J T
- 518 *Shamley Peter
- 519 *Jones L A
- 520 *Merritt James
- 521 *Thompson Mary
- 525 *Nesbit G C
- 527 *High Joseph
- 529 Vacant

Lenoir Intersects

- 601 *Campbell Florence
- 618 *Crenshaw T C
- 620 *Wilder Madison
- 626 *Fuller William
- 628 *Hill Walter
- 630 *Norwood James
- 728 Moore C M
- 729 *Holman Squire

Worth Intersects

- 801 *Lassiter Willis
- 805 *Jones Millard Rev
- *Austin Robert
- *Holmes Squire
- *Jones Sallie

HAYWOOD'S LANE—east from 511 Swain

- 510 *Chambers Annie
- 525 *Harris Katie
- 526 *Jones Samuel
- 527 *Hinton Sarah
- 531 *Norwood Susie
- 533 *Powell Paul

HECK—north from 1005 E Jones

- 202 *Williams F J
- 204 *Hunt Sherman
- 212 *Scales Thomas
- 213 *Hinton David
- 214 *Jeffries Samuel
- Heck's al Intersects
- 301 *Hornor Benjamin
- 302 *David John
- 304 *Sturdivant Adolphus
- 306 *Bright Charles
- 307 *Scott Henry
- 308 *Harris Thomas
- 309 *Horton Wade
- 311 *Ray Charles
- Lane Intersects
- 404 *Major Henry
- 407 *Webb John

CAMPBELL-WARNER CO.

210-12 SOUTH WEST STREET.

PHONE No. 1131

Monuments
Iron Fencing
Building Stone

WYATT-BURRUSS FUEL CO.

Successors to WYATT-SMITH FUEL COMPANY
WHOLESALE AND RETAIL

COAL, COKE AND WOOD

Bell Phone, 2142; Raleigh Phone, 180

220 S. SALISBURY

RALEIGH CITY DIRECTORY (1922-23)

587

410 *Taylor Susan

HECK'S ALLEY—east from 302 Heck

- 4 *Dunn James
- 9 *Williamson Walter
- 11 *O'Neil Lucy
- 13 *Young Howard

HICK'S ALLEY—north from 114 Johnson

- 515 *McCloud Thomas
- 516 *Richardson Frederick
- 517 *Hughes Georgianna
- 519 *McCall Timothy
- 521 *Garner Lewis
- 523 *Staton Lela
- 525 *Nicholson Joseph
- 527 *Nevins Mollie
- 529 *Dunston George

HIGH—west from N Boylan av, first north of Peace

- 705 Beddingfield J W
- 706 Celey F S
- 707 Bailey A L
- 708 Causby O W
- 711 Ward D H
- 719 Johnson N H

HIGHLAND FARMS ROAD—north from 2031 Hillsboro rd

HILL—north from 20 Bragg

- 1 *Sorrow Henry
- 2 *Neal Annie
- 3 *Hicks Virginia
- 220 *Bunch William
- 412 *Alston James

HILLCREST—north from 1410 Hillsboro

- 116 Betts T R Mrs
- 117 Allison J C
- 118 Lumsden L H
- 120 Marr S W
- 122 Burgess C K
- Danielson J F
- Garrison R H
- Gosney C A
- Johnson J A
- Schur Victor
- 125 Rogers W M
- 129 Keller H P S
- Bennham Intersects**
- 203 Jones W W
- 209 Proctor I M Jr Dr
- Mitchell Roy Dr
- 215 Marshall W F
- 216 Broughton J M

- 218 Cowper B F
- 220 Hanft Solomon
- 222 Goodwin E H
- 223 Miller K E Dr
- 225 Register F M Dr
- Ambleside av Intersects**
- 300 White G H L
- 301 Paylor J H
- 307 Maxwell R C
- Roberts B R
- 309 Neal Paul Dr
- 311 Pratt J H

HILLSBORO—west from Capital, dividing the city into north and south

- 15 Griffin T P Rev
- Edenton Intersects**
- 101 Capitol Drug Store
- 102 Raney K D Mrs
- 103 French Jesse & Sons Piano Co
- 105 Atkinson N K Mrs
- 107 Olivia Raney Library
- 111 Ferrall J F
- 115 Dobbin T W
- 119 Pearce J B
- 120 Johnson C E
- 124 Allen R G
- 126 Fleming T B
- 130 Rogers J R Dr
- Andrews P H
- Church of the Good Shepherd**
- McDowell Intersects**
- 201 Leach D W Miss
- 204 Church of the Sacred Heart
- Sacred Heart Academy
- 213 Elms The
- Smith F W Mrs
- 219 Jones Armistead
- 220 Goodwin A W Dr
- 226 Ogilby Eleanor Mrs
- Decker L W
- 227 McGee W T
- First Christian Church**
- Dawson Intersects**
- 305 Hillyer E C
- 306 Royster H L Mrs
- 309 Stanback J F
- 314 Woman's Club The
- Baker C C
- Blalock C P Mrs
- Ehrenfeld R M Miss
- Holmes J A
- Hutton M M
- Merritt M R Miss
- Myers P W Mrs
- Perdue F R
- Riddick E G Miss
- 322 Briggs J A
- 323 Wynne W A
- 327 Hicks H T
- 330 Hinsdale J W
- Hinsdale Ellen B Mrs
- Harrington Intersects**

DURHAM LIFE INSURANCE CO. Life, Health, Accident
 RALEIGH, N. C. "We Protect the Family"
 A Policy for Every Member of the Family

JORDAN

Allen-Marshall Motor Co., Inc.

DISTRIBUTORS

MOTOR CARS

414 S. Salisbury Street

Phone 2595

BRAGG HARDWARE CO. } WHOLESALE and RETAIL

128 EAST MARTIN

PHONE 304

588

(1922-23) HILL DIRECTORY COMPANY'S

HILLSBORO—Cont'd

- 401 Rogers Alice Mrs
404 Jones W B
408 Deaton R L
409 Royster W H
412 Gill C B
413 Benson B B
- West Intersects**
501 Allen's Economy Market
501 ½ Carr W H
502 Merritt R H
508 Rand Grocery Co
509 Jones C S
Root J C
510 Upchurch H E
513 O'Keefe D J
O'Keefe K A Mrs
515 Smith S T
525 Hillsboro Bridge Filling Station
526 Helms Market
528 Jones B W
530 Crutchfield T G
531 Norman J H Dr

Saunders Intersects

- Holy Trinity Evangelical
Lutheran Church
603 Holding W A
605 Moore William Dr
609 Moore Louise Mrs
615 London H M
617 Young W J
618 Williams S W
620 Miller C M
621 Harris E L
622 Phillips F H
625 West N W

Boylan av Intersects

- 705 Holding M M Mrs
Holding A N
706 Cross C M Mrs
708 Edgerton A W Mrs
Edgerton N E Jr
709 Coble A H
711 Baker M T Mrs
720 Williamson W H

St. Mary's Intersects

- 743 McPherson R Y
745 Vass W W
747 Root Charles
753 Boylan M T Mrs
783 Cameron Benneham
802 Cheshire J B Rt Rev

— St Mary's Chapel
St Mary's Rectory
St Mary's School
Way W W Rev

- 1115 Robbins W H
1117 Thompson J W
1118 Moore K B Mrs
Badger E H Mrs
1201 Staudt's Bakery
Staudt F G
1203 Staudt F W
1207 Cameron Park Grocery

- 1207 ½ Miller W M
1210 Little J C
East Park Drive Intersects
1215 Harden G M
Ashe av Intersects
1301 Edwards E B Mrs
1302 Bunn J W
1304 Houston A G
1306 Bridgers A C Mrs
East Park Drive Intersects
1307 Hughes W H
1310 Brown F P
West Park Drive Intersects
1313 Durham Walters
1405 Williams C B
1407 Bernard J J
1408 Holloway W H
Horton R L
1410 Stephenson C H
1415 Lumsden M H Mrs
Forest rd Intersects
* * *

Hillcrest Intersects

- 1500 Hillcrest Apartments
Brower A S
Creekmore T L
Nevins W L
1507 Kilgore B W
1508 Thiem J E
1509 Chamberlain J R
1510 Browne O R

Hawthorne Intersects

- 1603 Stephenson G T
1609 Belvin C H
1615 Harden J W
1616 Hines N C
1620 Thomas J J
Woodburn rd Intersects
1702 Mann C L
1709 Ellis K E Mrs
1710 Moser M A
1715 Yarborough L T
Hopkins T D
1720 Goodwin L McA

Groveland av Intersects

* * *

Oberlin rd Intersects

- 1804 Caveness Z M Dr
1806 Jones S A Mrs
— College Court Pharmacy
1900 College Court Apts
Ellington J L
Kellum A R
King F M
Rhodes Cader
Richardson C A
Robbins M E Mrs
1900 ½ West Raleigh Pressing Club
1902 College Court Barber Shop
1904 State College Station P O
1906 College Court Cafe
1908 Newsom & Doak
1910 Riddick W C Dr
Smith av Intersects

Leads the World in Value and Sales. A Saver of Time and Money

Phone 463
Ford and Lincoln Sales and Service

RAWLS MOTOR CO.



Phone 364

COOPER MONUMENT CO.

MEMORIALS, GARDEN SEATS, PEDESTALS, IRON FENCE, VASES, SEATS
219 WEST MARTIN STREET. Catalogue on Request

DERMOTT HEATING CO.

220 1/2 FAYETTEVILLE STREET

PHONE 379

HEATING
ENGINEERS and
CONTRACTORS

RALEIGH CITY DIRECTORY (1922-23)

589

- 2004 Alston L J Mrs
- 2008 Wynne R W
- 2012 Hill D H
- 2016 Brown W J
- 2028 Bagwell H B
- 2031 Smith B A

Maiden la Intersects

- 2100 Yates R E L

Enterprise Intersects

- 2220 Withers W A
- 2224 Cloyd E L
- Reeder W C Dr
- 2226 Lindeman Harry
- 2226 1/2 Capps Frank

Harris Intersects

- 2302 Stevick J E
- 2304 Vacant
- 2314 Watson R W
- 2316 Dixon C S

Chamberlain Intersects

- 2402 Sanders J A
- 2404 Massengill G K
- 2406 Riggs S G
- Rowell C R
- 2408 Ferguson G H
- 2410 Baugh Irene Mrs
- 2715 Pillsbury J P
- Clifton & Wilder
- Farrior D L
- Finch W T
- Horton C E
- Kennedy J M
- N C State Experiment Station
- North Carolina State Fair Grounds
- Ormand T H
- Pullen Memorial Baptist Church
- Smith R E
- Spence N A Jr

HOKE—east from S Blount to Holleman rd, second south of Bragg

HOLLEMAN—south from 12 Lee

- 1 *Jones John
- 7 *Summerville Park
- 9 *Freeman James
- 137 *Whitaker Knosker
- 139 *Allen William
- 141 *McNeal Bella
- 143 *Penny Allie

HOLLEMAN ROAD—continuation of Smithfield, first south of South

- *Hart R J
- *Floyd Bettie
- *Williams J J
- Sasser Evelyn Miss

HOLT AVENUE—east from Bloodworth, north of North Boundary

- 512 Bunn E H

Elm Intersects

- 602 Johnson C H
- 608 Barrow T M
- 700 Murray Edward
- 710 Gregg W C
- 719 Barrow L B

HOPE—west from 20 Harris

- 4 McDougall James
- 5-10 Foster J M

HUNTER—east from 805 Fayetteville

- 10 *Chavis Charles
- 12 *Williams H A
- 14 *Baker Sallie
- 16 *McCoy Richard
- 18 *Duncan Henry
- 20 *Henderson George
- 22 *Smith Shelly
- 24 *Penny Mollie

IDLEWILD AVENUE—north from 809 New Bern av

- 101 *Wall Stephen
- 105 *Boylan Alice
- 106 Norwood J V
- 107 *Kittrell Irene
- 109 *Miles Thomas
- 115 *Parker R J
- 117 *Allen Joseph
- 119 *Parrish Cleo
- 120 Byrum D R
- 121 *Haywood David
- 123-125 Burnett G H

Jones Intersects

- 201 *Burrell Mary A
- 202 *Hinton Robert
- 203 *Burns James
- 206 Vacant
- 207 *Farrington George
- 208 *Hunter Mary
- 210 *Hill Bella
- 212 *Carter Callie
- 212 1/2 *Stanley Hester
- 214 *Stroud Maude
- 218 *Evans John
- 220 *Sills David

Lane Intersects

- 302 *Morgan Leonard
- 306 *Taylor Emma
- 308 *Powell Gordon
- 310 *Sears William
- 319 Johnson Angelina Mrs

JACKSON—west from 122 Ashe av

- 298 Chamberlain E I Mrs
- 300 Stonebanks Ida Mrs
- 1306 Alexander U B
- 1410 Foster W B

C
I
C
O
A
L
E

POWERLL & POWERLL
INCORPORATED

BUILDING
MATERIAL

D. F. FORT, Jr.

Capital Club Building

Phone 192



NASH MOTOR SALES COMPANY

Distributors NASH MOTOR CARS AND TRUCKS
329 S. BLOUNT ST.

LAFAYETTE MOTOR CARS
Phone No. 2440

500

(1922-23) HILL DIRECTORY COMPANY'S

JOHN ASKEW
 Contracting Painter
 and Paper Hanger.
 Paint Supplies
 P. O. Box 189
 Phone 2706-W
 322 S. BLOUNT

JAMAICA—west from Canister, first south of Pugh

- 320 *Higgs Sherwood
- 321 *Young Lizzie
- 322 *Mitchell Manuel
- 323 *Young Luther

JARVIS—northwest from Glenwood av, first west of White Oak rd

JEFFERSON—east and west from Glenwood av, fourth of Tilden

- 501 Horton W L
- 503 Hill C D
- 510 McLean P D
- Pasteur Institute
- State Laboratory of Hygiene

JENKINS—south from Hunter, first East of Fayetteville

- Powell & Powell Inc (ice plant)
- 811 *Sturdivant Ella
- 813 *Atkinson Richard
- Dodd Intersects**
- 823 *Wiggins Anna
- 825 *Wiggins Calvin
- 827 *Chavis Edward

JOHNSON, E—east from 446 Halifax

- 5 King J Z
- 9 Barker J A

JOHNSON, W—west from 447 Halifax

- 7 Capps T W
- 9 Carver J D
- 15 Pattishall W D
- 17 Stevens W B
- 18 Crone R T

Salisbury Intersects

- 100 Dunn Bros
- 101 Williams F S
- 102 Vacant
- 108 Parham V C
- 109 Matthews M J
- Morris N A Mrs
- 112 Vacant
- 114 Wiley R W

Hicks av Intersects

- 115 Parham O L
- 118 Henderson S E
- 119 Dudley J A
- Carpenter R C**
- 120 *Gunter B R
- 121 Smith Grocery Co
- 122 Vacant
- 123 Wester Charles
- S A L Ry Commissary
- S A L R R Shops
- S A L R R Supply Dept

West Intersects

- 206 Potter Dempsey
- 227 Perdue F A

Cary Intersects

- 301 Jones W H
- 303 Brown N A
- 305 King S M Mrs
- 306 Strickland L W
- 307 Winstead S W
- 308 Sharp J H
- 310 Goodwin C W
- 312 Smith L F Mrs
- 315 Chappell Charles
- Barrow J D
- 317 Johnson C L
- 319 Spence C E
- 339 Beaman W W
- Watson J B Dr
- Bailey C W Dr

- 505 Rigsbee Frederick
- 507 Peele J T
- 508 White & Hodgins Co
- 509 Watkins J F
- 510 *Sledge William
- 512 Smith A T

Saunders Intersects

- 606 Woodeson R H
- 608 Warren Nathaniel
- 610 Edwards Paul
- 612 Wright H O
- Stewart H W

- 614 Eisenhart J S
- 616 Sauls W A

Boylan av Intersects

- 700 Mangum W E
- 704 Jones W A
- 706 Burton W F
- 712 Stewart T W
- 714 Towler J C
- 717 *Shropshire Walter
- 719 Vacant
- 721 *Russell William

JOHNSON'S ALLEY—south from McKee, first east of Fayetteville

- 1 *Jones Hattie
- 2 *Gilmore John
- 3 *Lee Dora

JONES, E—east from 123 Halifax

- 3 Crow E B
- Wilmington Intersects**
- 110 Ray F C Mrs
- 112 McKee M S Mrs
- Blount Intersects**
- 114 Myatt W A
- Person Intersects**
- 304 Joyner J Y
- 308 Simpson J D
- 312 Uzzell Isabella Mrs
- 313 Lee J H
- Davenport Lula Mrs

SAVE YOUR MONEY THE EASY WAY
THE RALEIGH BUILDING AND LOAN ASSOCIATION

OFFICE, 107 FAYETTEVILLE STREET
 J. C. ALLISON, Secretary and Treasurer

R. S. BUSBEE, President
 D. F. BETTS, Asst. Secretary and Treasurer

A. M. MAUPIN

ALL KINDS OF
INSURANCE AND
SURETY BONDS

Commercial Bank Bldg., R514

Phone 104

RALEIGH CITY DIRECTORY (1922-23)

591

- 315 Vann R T Dr
316 Morson Hugh
317 Abernathy C O Dr
319 Sears J H
320 Monie J M
327 Habel F W
Bloodworth Intersects
401 Council T C
 Bullard L G
403 Dixon J M
407 Goodwin J E
409 Willis W W
 Dowell P S
422 Justice G B
424 Ray J D
426 Thompson D J
East Intersects
503 Pittman W H
504 Maynard E P
511 Spruill C P
516 Allen W M
519 Norwood M C Mrs
521 Ferrell W J
525 Wallin C A
528 Moseley T B
530 Johnson Livingston Rev
Elm Intersects
534 Eledsoe A A Mrs
 Walker H G
536 Yancey E B
538 Smith Manie J Mrs
542 Parrish A N
545 Upchurch C C
546 Massey P G
547 McCullers Hal
548 Johnson R F
550 Williams J S
Swain Intersects
701 Fulcher K W Mrs
703 Smith G M
705 *Dunn James
707 *Hopkins Mark
709 *Randolph Gertrude
Haywood Intersects
— St Sing Marble and Granite Works
901 Womble J A
905 Taylor T G
910 Vacant
912 Vacant
916 *Wimbish John
918 *Debnam Mattie
920 *Lewis Delma
922 *Lewis Susan
925 *Burrell Emma
Idlewild av Intersects
1002 Cates B G
 Norman J R
1003 *Ruffin R A
1005 *Elliott Bright
1006 Taylor G H
1008 Emory Annie Mrs
Heck Intersects
1011 *McNeil Thomas

- 1017 *Swain H S
1019 Williams E F
 State Intersects
1020 *Morgan H G
1102 *Dunston N C
1201 *O'Neil Albert
1205 *Byrd Thomas
1209 *Lee Thurman
1302 *Tucker Katie
1305 *Hawkins Alexander
1306 *Hunt Cullen
1315 *Herndon T R
Pettigrew Intersects
1416 Vacant
1417 *Smith Edward
1418 *Hinton Charles
1419 *Horton Manie
1423 *Warren John
1425 *Jeffries Marcus
College Intersects
1521 *Gatling Edward

JONES, W—west from 127 Halifax

- 11 Smith C S
15 Penney W H
— S A L Ry Frt Depot
 Salisbury Intersects
102 Walton's Pharmacy
104 Smith J J
106 Conn E D Miss
107 Wyatt C E Mrs
 McIntyre J G
108 watkins W W
 Ray H J
111 Baker Manly
 Jones G C
112 Farnsworth H S Mrs
116 Timberlake A W Mrs
 Harding W T
122 Vacant
McDowell Intersects
— State School for the Blind and the Deaf
211 Simpson J A
215 Weathers K W
221 Keen H A
223 Brigman J H Mrs
Dawson Intersects
302 White C W
305 Barefoot L C
307 Johnson C W
308 Snakenburg W W
311 Hamilton Nolia Mrs
 Long T E
313 Moore C T
314 Branson O V
316 Lawler M E Mrs
321 Hutchings J R
 Hutchings I D
322 Williams V H
 Brown E Y Mrs
326 York F E
328 Meacham E W

Boylan Pearce Company
 RALEIGH'S SHOPPING CENTRE
 Phone 155, Private Branch Exchange
Silks, Dress Goods and Dress Trimmings

THOMAS H. BRIGGS & SONS
— THE BIG HARDWARE MEN —

Atlantic Life Insurance Company

EDMUND STRUDWICK, President
 GEO. D. RICHARDSON COMPANY, General Agents, Raleigh, N. C.
 GEO. D. RICHARDSON, President and Agency Supervisor
 B. A. MCKINNEY, Vice-President and Auditor
 C. I. GODWIN, Secretary-Treasurer

592

(1922-23) HILL DIRECTORY COMPANY'S

JONES, W—Cont'd

Harrington Intersects

410 Behre V G
 Allen W B
 414 Bennett C D

West Intersects

— N S Ry Frt Depot
 N S Ry Supt's Office
 514 Wilder L G

Saunders Intersects

617 Faison M A Mrs
 618 Allen M M Mrs
 619 Young H J
 Lackey B M Rev
 620 Page M L Miss
 621 Dowd J E
 623 Bundy E C Mrs
 624 Pegram E M Mrs
 Pinchback T O

626 Craig C M
 627 Bethea Morrison Rev
 628 Deaton I M

Boylan av Intersects

700 Heritage G C
 702 Crocker S M
 704 Barefoot J McA
 706 Goodman J L
 708 Goodman Claude
 710 Crocker C C
 712 Vacant
 714 Moseley C L
 720 King E H

KILDEE ALLEY—north from 555 New Bern av

12 *Jones Lula

KING'S ALLEY—cast from 401 N Boylan av

1 McGhee Edgar
 2 McCullen Odie
 4 Beam Edgar
 5 Jolly C C
 6 Holt L A

KINSEY VIEW—south from 106 Du Pont Circle

301 Mason R E
 307 Marshburn J C
 311 Burns Thomas
Du Pont Circle Intersects
 403 McCulloch W F
 406 Thiem J B
 407 Perkins W B
 409 Lewis A E
 410 Wilson R J
 Kimbrough J W

LANE, E—cast from 218 Halifax
 4 Pegram L J
 6 Pope D H

7 Myatt W A Jr
 11 Duncan W B
 McLeod Hugh
 Price T M

Wilmington Intersects

107 Hinshaw C U
 Green S C
 Fuller H N
 109 Jerman C P Mrs
 110 Simpson F B
 111 Allen Murray
 112 Carswell E S

Blount Intersects

— Governor's Mansion
 Morrison Cameron Hon
 213 Bailey William
 215 Cowper T B
 217 Reese S N Miss
 Pescud E F
 225 Grimes J B

Person Intersects

311 Johnson J D
 313 Caldwell H W
 314 Baucom G E
 315 Adams C L
 316 Hutchinson J H
 319 Judd O A Mrs
 321 Walters F M
 323 Haynes E B
 Wall H T

Bloodworth Intersects

404 Barnes D T
 406 Uzzell R T
 409 Murchison M M
 411 Johnston R E
 413 Goodwyn R W
 415 Chapin A W

East Intersects

512 Pizer William
 514 Sawyer J E
 516 Duckett A F
 518 Younger C H
 523 Friedlander Issie
 525 Lazarus Goodman

Elm Intersects

601 Kline Jacob
 602 Wiggs J S
 603 Buffalo J H
 606 Nichols S A
 607 Simon Nathan
 610 Forah I B
 625 Basden Alice Mrs

Linden av Intersects

701 Richardson F B Mrs
 701½ Hilliard W E
 703 Matthews P A
 705 Chamblee Joshua
 707 *Dunston Albert
 — Gomez A A

Seawell av Intersects

801 *Smith Madge
 804 *Saulter Burke
 808 *Chaplin Hubert
 — Martin J H

Auto Electric & Battery Co. "Exide"
 PHONE 647
 411 FAYETTEVILLE

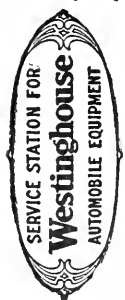

J. F. WIGGS

414 Salisbury

Phone 1436

Auto Repairing and Accessories

GOODWIN-SMITH FURNITURE CO.
 124 EAST MARTIN STREET.
 PHONE 516
 The House That
 Makes Homes Happy

Idlewild av Intersects

- 921 Martin J H
- 1001 Vacant

Heck Intersects

- 1101 *Edwards Thomas
- 1102 *Debnam Henry
- 1103 *Chavis Toney
- 1104 *Williams John
- 1105 *Gill Hubert
- 1106 *Rogers Edward
- 1107 *Norwood Charles
- 1109 *Hart Robert
- 1110 *Smith Marvin
- 1111 *Williams Richard
- 1113 *May Arthur
- 1115 *Harris Simon

State Intersects

- 1201 *Weaver J J
- 1203 Vacant

Tarboro Intersects

- 1305 *Umphrey George
- 1307 *Scott Maggie
- 1309 *Weaver Levi
- 1315 *Perry J G

Pettigrew Intersects

- 1417-1419 *Augustus David
- 1421 *Fletcher J R
- 1509 *Armistead Rosa

LANE, W—west from 218 Halifax

- Gill C B & Co
- 109 Shaw H L
- 120 Kennedy W J
- 126 Williams J M
- Faucett T O
- 128 Carolina Storage & Distributing Co

McDowell Intersects

— State School for Blind and Deaf

- 202 Powell A D
- 206 Allen Clinton
- 208 Hall R N
- 210 Jackson H O
- 216 Bolling L R
- 220 Rogers J M
- Gilbert L B
- 224 Summers A L Mrs

Dawson Intersects

- Phillips M L & Co
- 306 Weathers W M
- 308 Watkins L F Mrs
- 315 Smethurst F A
- 321 Walker J R
- Kelly L M

Harrington Intersects

- 406 Andrews R W
- 409 Denning Fannie Mrs
- 413 Hawes Savannah Mrs
- Strickland S C Mrs

West Intersects

- * * *
- Saunders Intersects
- 610 Horton W A

- 611 Goodwin W G
- 612 Dizor J L
- 614 Goodwin G W
- 616 Shepard P P
- 621 Coore J E
- 627 Riggan J M

Boylan av Intersects

- 703 Welsh A N
- 707 Carroll W T
- 709 Bray H T
- Carroll A E
- 711 Davis J P
- 718 Perry M C
- 720 Alford J W

LANE'S AVENUE—south from 728 E Davie

LEE—east from 1001 Fayetteville

- 4 *Allen Augusta
- 8 *Powell Allie
- 10 *Mitchell Thomas
- 12 *Dunn Lydia
- 24 *Strickland George
- 27 *Stephenson John
- 28 *Horton Samuel
- 29 *Jones Clyde

Wilmington Intersects

- 101 Thomas Moses
- 104 *Morgan Moss
- 105 Powell G A
- 107 Autry David
- 108 O'Neal G H
- 109 Yager W H
- 110 *Davis Lucinda
- 111 Childress D L Mrs
- 115 Austin C A Mrs
- 117 Moore J C
- 118 Wilder H B

Blount Intersects

- 202 *Stephenson Herman
- 210 *Jones H A
- 217 *Whitley Sarah
- 221 *Moore J T

Person Intersects

- 306 *Troxler Alice
- 312 *Sturdivant Malcom

Bloodworth Intersects

- 401 *Davis Florence
- 403 *Campbell B C
- 405 *Horton Lizzie
- 407 *Jolly Simon
- 410 *Alston Lee
- 412 *Sorrow Weldon
- 414 *Arnold Lumus
- 416 *Johnson E D

LEE'S ALLEY—east from 417 S Dawson

- 2 *Russell Mary
- 2½ *Thurston Sallie
- 4 *Davis Lula

**Willingness
to Serve**



**Equipment
to Serve Well**

Wachovia Bank and Trust Company

WINSTON-SALEM, ASHEVILLE, HIGH POINT, SALISBURY, RALEIGH
NORTH CAROLINA

For Every Financial Need: Commercial Banking, Trust, Savings, Safe Deposit, Investment

594

(1922-23) HILL DIRECTORY COMPANY'S

LEE'S ALLEY—Cont'd

- 5 *Morgan Marcellus
- 6 *McDonald Ella
- 7 *Austin Della
- 9 *Jones Henrietta
- 10 *White Bradley

LEESVILLE ROAD—east from Fairview rd at cor Oberlin rd

LENOIR, E—east from 529 Fayetteville

- 6 Separk C A
- 10 King R O
- 19 Stapleford C C

Wilmington Intersects

109-113 Barbee & Co (cotton warehouse)

- 110 *Thornton Lucy
- 112 *Hosendorf John
- 114 *Gorham A L
- 115 Barbee & Co (cotton warehouse)

118 *Merritt L D

Blount Intersects

- 204 *Jones O W
- 208 Kelly J J
- 212 *Jones S M
- 216 *Cheek Alexander
- 217 *Roberts L H
- 218 *Yancey Andrew
- 219 *Tucker Maggie C
- 222 *Love J C
- 223 *Williams P H Dr
- 225 *Pearce Britton
- 226 *Young Lula
- 228 Byrd T M
- 231 *Lewis Edward

Person Intersects

- 309 *Butler Weston
- 313 *Jones W B
- 315 *Christmas Harriet
- 317 *Martin Sidney

Bloodworth Intersects

* * *

East Intersects

- 407 *Cotton William
 - 411 *Day Parthenia
-
- *State School for Blind and the Deaf
- 519 *Ligon Henry
 - 525 *Arrington Nancy
 - 527 *Jones Samuel
 - 528 *Haywood Thomas
 - 529 *Jones Martha
 - 530 *Debnam Daniel
 - 533 *Watson Edward
 - 534 *Dunston David
 - 536 *Thompson G H
 - 537 *Young W A
 - 538 *Bridgers William
 - 539 *Price W E
 - 540 *Lee W H

- 541 *Watson W J
- 542 *Burnett Adolphus
- 562-568 *Crosby-Garfield Graded School

Swain Intersects

- 573-575 *Ligon J W Rev
- 574 *Jones Robert
- 579 *Harris Frederick
- 580 *Tate James Rev
- 583 *Sorries T D Rev
- 585 *Locklear W H
- 586 *Perry Joseph
- 587 *Scarborough William
- 590 *Visie Mack
- 594 *Boykin Harriet

Haywood Intersects

- 604 *Haywood W C
- 606 *Mitchell Thomas
- 612 Poole M B
- 613 *Roach William
- 615 *Saunders Hulda
- 617 *Watson Louise

Smith Intersects

- 704 *Hodge Edward
- 705 *Stancell Louise
- 715 *Dickens Charles
- 716 *Hughes Edward
- 731 Lewis Frank
- 733 Gooch Helen Miss
- 822 *Williams Savannah
- 1000 *Jackson George
- 1315 *Baker Ransom
- 1319 *Adcock Wortham
- 1321 *Hobbs Lessie
- 1326 *Ivey Sylvester

LENOIR, W—west from 520 Fayetteville

- 15 Senter Herman
 - 17 Vaughan M L Mrs
- ### Salisbury Intersects
- 108 *Hines Thomas
 - 110 *Taylor Kate
 - 111 *Hall Hardy
 - 112 *Harris Edward
 - 113 *York Norman
 - 114 *Stroud Henrietta
 - 115 *Wiley Dock
 - 117 *Hosendolph John
 - 118 *Haywood Louis
 - 121 *Freeman Amos
 - 122 *Davis L C
 - 124 *Holloway William
 - 128 *Richburg Eugene
 - 129 *Whitaker C E
 - 130 *Bembry Temple

McDowell Intersects

- 202 *Davis Irene
- 205 *Hobby Green
- 206 *Wiley Nora
- 207 *Baker Mary
- 208-210 *Jones George
- 209 *Dickerson Lucinda

WALKER ELECTRIC CO.
 WIRING, REPAIRING, SUPPLIES, MOTORS, GENERATORS, NATIONAL MACHINES, TELEPHONE CLOCKS AND SIGNAL SYSTEMS. ESTIMATES CHEERFULLY FURNISHED.
 PHONE 1155
 110 WEST MARTIN

115 W. DAVIE STREET
Telephone 313

ROY M. CHIPLEY

FLAKE B. CHIPLEY

CHIPLEY MOTOR COMPANY

DISTRIBUTORS

Automotive Transportation



- 211 *Jackson Nancy
212 *Barber Ida
213 *Jones Sarah
214 *Mitchell Joseph
215 *Holloway Mamie
217 *Monroe Janie
218 Vacant
221 *Robinson G W
222 *Hall Lawrence
224 *Mann Josephus
226 *Mann Cora
228 *Jones Arthur
- Dawson Intersects**
- 301 *Hicks Archie
301½ *Jeffries Edward
302 *Perry John
303 *Holmes Peter
305 *Reed Eugene
307 *Gaither Joseph
309 *Jones Robert
311 *Lenoir Street Baptist Church
313 *Blalock Oscar
315 Finnell W A
317 Spears W A
319 Baker L H
320 *Austin Mattie
- Harrington Intersects**
- 401 Wilson John
403 Ball F N
414 Booth W C
Gupton E R
- West Intersects**
- 515 *Evans Oscar
516 *Austin Porter
517 *Baldwin William
518 *Buffaloe Alexander
519 *Fields Isom
520 *Davis George
521 Scott Hattie Mrs
522 *Douglas Alice
524 *Smith Lee
527 *Jones W G
- Saunders Intersects**
- 603 *Hamlet Robert
620 *Hernon Cora
623 *Smith Henry
624 *Dixon J M
625 *Locklear Lottie
701 Shaw L E
903 Utley W W
907 Gilbert L R
909 Gilbert W H
Smith R W
919 Satterfield H I
920 Fleming A H
922 Farrar I G
Cox D H
Robertson Steward
Braxton S A
1001 Foster D B
Perry C S
1003 Smith W N
1005 Olson E A
1007 Magruder P B

- 1009 Hales C E
— Kaplan's Dairy
— Storr H S Co (plant)

LIBERTY HEIGHTS—a suburb of Hillsboro near State Fair Grounds

LINCOLN PARK—east of city on New Bern av extd

LINDEN AVENUE—north from 517 E Jones

- 202 Peoples William
206 Earbee C D
212 Jones F E
214 Jones W S
215 Cunningham H A
216 Matthews W G
217 Trent J W
218 Matthews W P
221 Ellison J I
225 Cox H D

Lane Intersects

- 304 Richardson P B Mrs
305 Teachey J M
306 Wallace C H
308 Vacant
310 Blue S A Mrs
312 Fleming T H
314 Poole W D

LOUISBURY ROAD—northeast from 812 N Person

1100 Mary Elizabeth Hospital

LOVE'S ALLEY—north from 319 E Davie

- 308 *Lomax Lonnie
310 *Kelly John
316 *Terry Nealie
317 *Crowder Bessie
318 *Lane Hattie
318½ *Freeman Lizzie
320 *Woodward Eliza
322 *Brim William

McCULLOCK—west from 324 S Boylan av, Boylan Heights

- 708 Evans J E
710 Yost L F
Hobb C T
711 Coffey J W
805 Blalock L W

McDOWELL, N—north from 200 Hillsboro

- 10 Giles H C
Malloy S D Mrs
12 Pratt A T Mrs

OFFICE: 812-14 COMMERCIAL BANK BUILDING.

PHONE 2137.

PLANT: BRICKHAVEN

CHEROKEE BRICK COMPANY

J. D. TYNER Expert Auto Repairing
114-116 E. DAVIE Phone 2118

CROSS & LINEHAN CO.

CLOTHIERS AND FURNISHERS

234-236 FAYETTEVILLE STREET AND 4 W. MARTIN

TUCKER BUILDING

596

(1922-23) HILL DIRECTORY COMPANY'S

McDOWELL, N—Cont'd

Edenton Intersects

- 103 Mitchell C E
- 104 Guess W G
- Hough Sue Mrs
- 105 Brown C T
- Bretsch Albert
- 108 Moore G A
- Partin T A
- 112 Smith H E Mrs
- 115 Wallace R D
- Thomas A L
- 117 Costner J M
- Richardson E T
- 118 Foster C E Mrs
- Stoker H R
- Perry J C
- 119 Sargeant P S
- Alexander T F
- 126 Parker C J
- 127 White A W

State School for the Blind and the Deaf

Jones Intersects

- 202 Faison N O Miss
- 210 Pendergrass W M
- Gillis H C
- 214 Matthews P M
- 218 Welter C T
- 224 Bailey R W Rev
- 228 Brookshaw G E

Lane Intersects

- 310 Bundy J S
- 314 Evans J E
- 315 *Jetties Duck

McDOWELL, S—south from 201 Hillsboro

Church of the Good Shepherd
5 Vacant

Morgan Intersects

- 102 Armistead H M
- 103 So Bell Tel & Tel Co
- 104 Davis H W
- Stott Alice Mrs
- 107 Banks R G Mrs
- 109 Crawford J W
- 110 Pearce Dorothy Mrs
- 113 Harris Bernard
- 115 Briggs E E Mrs
- 117 Jolly H C Mrs
- Massey E B
- 121 Kreth Alexander
- 122 Turner W H
- 123 Hedrick W P

Hargett Intersects

- Nash Square
- 209-211 Thompson Publishing Co
- So School Supply Co
- 213 Sherwood C A
- Carter R G
- 219 Harmon J R
- Raleigh Hotel Annex

221 Raleigh Hotel

Martin Intersects

- 313 Purnell M D
- 314 Parham N F
- 314½ Jones W B
- 315 McQuillan Joseph
- Alford Thomas
- 316 Rosenthal Isadora
- 316½ Winston R T
- 317 Banks R M
- Parham N F
- 318 Thien E J
- 322 Brockwell T F
- 323 Edwards E W
- 325 Austin J L
- 328 Duke M B Mrs
- Lassiter R E

Davie Intersects

- 408 Alford E F
- 411-413 Sanitary Laundry
- 412 Silver Joseph
- 414 *Avery Addis
- 415 Cascade Laundry Co Inc
- 418-420 Jones Bottling Works
- 423 *McDonald John
- 425 *Moore William
- 426 *Adams James
- 428 Pugh & Ellington
- 430 *Thomas Robert
- 432 *McGue Walter

Cabarrus Intersects

- 511 *Crawford E W
- 512 *Horne R W
- 515 *McKay Richard
- 516 *Young Charles
- 517 *Du Bois Eva
- 518 *Barbour William
- 519 *Busbee Walter
- 520 *Dunston Hattie
- 522 *Hill Albert
- 523 *Watson T A
- 524 *Bullock James
- 525 *Boone Avery
- 526 *Finch Sheppard
- 528 *Whitley Timothy

Lenoir Intersects

- 600 *Castleberry Frederick
- 602 *Sledge Austin
- 607 *Ellington Mary
- 608 *Glover Annie
- 609 *Autry Ellis
- 609½ *Boone Alberta
- 610 *Hawkins James
- 612 *Williams Walter
- 614 *Raleigh Steam Vulcanizing Co
- 615 *French Andrew

South Intersects

- 702 *Rice Samuel
- 708 *Minor John
- 710 *Epps Henrietta
- 712 *Taylor Ransom
- 713 *Watson John
- 714 *Sanders Lee
- 716 *Polk D K

Leads the World in Value and Sales. A Saver of Time and Money
RAWLS MOTOR CO.



Phone 463
 Ford and Lincoln Sales and Service

Capital Club Building

GEORGE M. NORWOOD

BRICK

COMPANY

Phone 2544-W

Merchants National Bank

OF RALEIGH, N. C.

Both Active and Savings
Accounts Solicited. 4% In-
terest Paid in Savings De-
partment.

Largest Bank in This Section

RALEIGH CITY DIRECTORY (1922-23)

597

- 718 *Avery David
- 719 *Glover Robert
- 721 *Harris Eliza
- 721½ *Stewart Reese

McKEE—west from 816 Fayetteville

- 9 Johnson William
- 11 Mills John
- 12 *Penny Edward
- 13 *Taylor Nicholas
- 16 *Hawkins Mack
- 17 *Hinton Gaston
- 18 *Young Mary
- 19 *Kearney Edward
- 20 *Jones Sallie
- 22 *Wyatt James
- 24 *Boyd Gilbert
- 25 Carrington Sallie Miss
- 30 *Bell Annie
- 31 *Young Robert
- 33 *Young John

**McMAKIN—east from Holleman rd.
first south of Bragg**

- *Fellows Vadie
- *Jackson Laura
- *Jones Marcellus

**MAIDEN LANE—north from Hills-
boro rd. West Raleigh**

- 2 Cotner J B
- 4 Brewer B S Mrs
Brewer T W
- 5 Arey J A
- 6 Jordan W E
- 7 Gunter F W
- 8 Devieux J B
- 9 Johns M I Mrs
- 10 Dixon C E
- 11 Bonner H M Dr
- 12 Gray J M
- 13 Brown F B
- 14 Anderson W A
- 15 (rear) Vacant
- 15 Rich C C
- 16 Doak C G
- 17 Bridges W S
- 20 Taylor C C

MANLY—south from 107 W South

- 709 *Jones Fannie E
- 714 *De Berry P R Rev
- 715 *Burwell Richard
- 716 *De Berry W T
- 717 *Garrett Harrison
- 720 *Baskerville Elizabeth
- 721 *Stanford Ned
- 723 *Haywood D E
- 724 *Paschall Cora
- 726 *Iredell Joseph
- 727 *Green John
- 728 *Davis J E
- 729 *Adams Thomas

- 730 *Burwell R R

Worth Intersects

- 801 *Buie Charles
- Cannon Intersects**
- 802 *Carwell Henry
 - 803 *White Matilda D
 - 804 *Mitchell Blaine
 - 806 *Williams Bill
 - 807 *Finch Annie
 - 809 *Duke Rebecca
 - 810 *Baldwin Rosa

McKee Intersects

- 812 *Terrell Edmond
- 813 *Eaton Lula
- 814 *Shank Thomas
- 815 *Thompson Lucinda
- 816 *Merritt Hannah
- 817 *Pope Emmett
- 818 *Hodge Charles

***Manly Street Christian Church**

- 819 *McCone Pearl
- 820 *Davis John
- 821 *Drew Arthur
- 823 *Melrose J C
- 823½ *Trevine Lena
- 825 *Alston James
- 826 *Alston James
- 827 *Williams Jennie
- 829 *Chalmers James

Fowler Intersects

- 832 *Chance Thomas
*Haywood Ernest
- 834 *Chavis Hallie
- 836 *Smith Daniel
- 836½ *Branch Osborn
- 838 *Young Annie B

Pugh Intersects

- 905 *Hinton Lenora
- 911 *Kelly Simeon
- 917 *Parham Allen
- 918 *Dover Connie
- 919 *Brown Lassie
- 920 *Johnson Walter
- 922 *Canada Eugene
- 924 *Baldwin Lizzie
- 934 Vacant
- 936 *Green Grantville
- 938 *Evans Frank

MARK—south from 148 Smithfield

- 901 *Williams J L
 - 903 Vacant
 - 904 *Plummer Edith
 - 905 *Hodge William
 - 906 *Manor Jesse
 - 906½ *Smith Lottie
 - 909 *Cotton Eveline
 - 910 *Hayes Maggie
 - 912 *Jeffries Otis
- Bedsoe av Intersects**
- 1000 *Rand Howard
 - 1002 *Johnson Cornelius
 - 1004 *Cominger Henry
 - 1005 *Stephenson Martha

COAL

POWELL & POWELL
INCORPORATED

BUILDING MATERIAL

**Rough and
Dressed Lumber**

OLDHAM & WORTH

INCORPORATED
RETAIL LUMBER YARD Phone No. 154
Corner West and Cabarrus Sts.

**Shingles and
Laths**



COLUMBIA GRAFONOLAS

AND ALL THE NEW RECORDS
JESSE FRENCH PIANO CO. Raney Library Building
Raleigh, N. C.
IRA F. RANDALL, Dist. Mgr.

Phone 428

598

(1922-23) HILL DIRECTORY COMPANY'S

**HARDWOOD
CORK
EVERLASTIC TILE FLOORS**
R. L. DRESSER
313 TUCKER BUILDING
Phone 2559

MARK—Cont'd

- 1006 *Wilson J Q
- 1008 *Donaldson Thomas
- 1009 *Highsmith Joseph
- 1010 *Curtiss Harriet
- 1011 *Edwards T B
- 1013 *Jones Ella
- 1015 *Scott Henry

Lee Intersects

- 1104 Bunch A H Mrs
- 1106 Solomon J H
- 1107 Collins C R
- 1108 Adams James
- 1109 Sykes C S
- 1110 Blake A G
- 1111 *Wilder H A
- 1112 Adams A L Mrs
- 1113 *Curtis Charles

MARKET PLACE—east from 233 Fayetteville

- 7-11 Gilmer's Inc
- 8 Vacant
- 9 Doerner J C
- 10 Vacant
- 12 Williams G H

MARTIN, E—east from 239 Fayetteville

- 1-5 Citizens Natl Bank Bldg
Citizens Ins Agency
Mutual Bldg & Loan Assn
Raleigh Real Estate & Trust Co
- 9 Citizens Natl Bank (bookkeeping dept)
- 10 Whiting-Horton Co
- 11 Piggly-Wiggly
- 12 Edwards J M
- 13 City Fruit Store
- 14-20 Commercial Natl Bank Bldg
Commercial Natl Bank
Adickes Ins Agency
Allen M H
Am Agricultural Chemical Co
The
Arendell Banks
Ashby P R
Atlantic Joint Stock Land Bank of Raleigh
Aunspaugh, Nolley & Aunspaugh
Baker A L (estate of)
Barbee & Co
Beaman J E
Boston Ins Co
Bunn J W
Busbee P H
Carolina Country Club
Carter R R
Cherokee Brick Co
City of N Y Ins Co
Connecticut Mutual Life Ins Co
Cox A L
*Davis L C

- Duncan J W
- Durham Life Ins Co
- Equitable Life Assurance Society
- Fidelity & Deposit Co of Md
- Fonville N G
- Franklin Fire Ins Co
- Fulghum J S
- Gardner S G & Co
- Gosney C A
- Harris W C
- Hoff F T
- Holmes & Dawson
- Home Ins Co of N Y
- Hunter Carey J & Bro
- Hutchins P S
- Jefferson Standard Life Ins Co
- Joint Bldg Committee
- Jones Armistead & Son
- Keeble C G
- Lawrence B J Dr
- Lawrence Sam & Co
- Life Ins Co of Va The
- Lions Club of Raleigh
- Liverpool, London & Globe Ins Co Ltd
- McKimmon & McKee
- McPherson & Barnes
- Maupin A M
- Maynard & Williams
- Metropolitan Casualty Co
- Metropolitan Life Ins Co
- Mills J A
- Nelson & Cooper
- Noble R P Dr
- Norfolk Southern R R
- Norris S P
- N C Bankers' Assn
- N C Home Ins Co
- Northwestern Mutual Life Ins Co
- Penn Mutual Life Ins Co
- Phillips R F
- Preacher G Lloyd & Co
- Prudential Ins Co of Am
- Raleigh Brick & Fuel Co
- Raleigh Clearing House Assn
- Raleigh Ins & Realty Co
- Reid & Smith
- Ricks F T
- Sawyer W H
- Scott, Charnley & Co
- Seagle P E
- Shaw A T
- Shepherd S B
- So Surety Co of Des Moines
- Standard Accident Ins Co
- Stell J S
- Strong R C
- Templeton & Templeton
- Thompson H A Dr
- Union Central Life Ins Co
- U S Navy Recruiting Station
- Viavi Co
- Va Cotton Mills

ALLISON & BETTS, Real Estate & Insurance

107 FAYETTEVILLE STREET.

PHONE 1362

Bonds and Casualty Lines.

Automobile Insurance

Pine State Creamery Co., Inc.

DAIRY PRODUCTS

PASTEURIZED MILK, CREAM, BUTTER AND CHEESE

PHONE BELL 421

116-118 S. SALISBURY

RALEIGH CITY DIRECTORY (1922-23)

599

Watson W L
Westchester Fire Ins Co
White A Wray
White Howard
Whitlock & Co
Williams & Williams
Womble Brantley
15 Parker F W Drug Co
17 Wood-worley Furniture Co
19 Capital Cafe

Wilmington Intersects
105 Carter-Colton Cigar Co
106 Mills L M
107 Carolina Notion Co
108-110 Barber & Towler
109 Ray C B Harness Co
111 Pace J M Mule Co
112-114 Hobby J T
113 Tager & Levin
113½ *Oak City Club
115 Vandroos George
116 Hobby Transfer Co
117 King W H Drug Co
118 Hatch D L
119 Porter Candy Co
120-122 Wake Feed Co
121-123 Weathers Furniture Co
Weathers-Whitaker Co
122½ Capudine Chemical Co
124 Goodwin-Smith Furniture Co
125 Marsh George Co Inc
126 Whitley J P
127-129 Wake Shoe Store
128 Bragg Hdwe Co
131½ Kelley W D
King E S Bindery
132-134 Myatt W A Co
Myatt W A Jr & Co
132½ Kimball H A
133 Vacant
133 (2) Capital Tire Co
133½ Jones E H Dr
Hampton A A
135 Martin St Pharmacy

Blount Intersects
Baptist Grove Park
200 Park Cigar Store
204 Swan S M
206 Morgan A S
208 Am Natl Ins Co
Battz Addie Mrs
Battz Kritz
U S Veterans' Bureau
210 Stronach's Grocery
214-216 City Market
222 Bagwell N B
Bagwell Ella Mrs

Blake Intersects
224 Black Roy
228 Hicks C E

Person Intersects
301 Kambis John
306 Holmes F F
307 Crabtree Susan Mrs
307½ Carter F J

308 Temple E D Mrs
Pridgen G F
309 Stallings E L
310 Young A D Mrs
312 Tunnell B E
313 Dupree W M
314 Peddy D M
315 Bogasse Samuel
317 Honeycutt H H
318 Hopkins Richard
Jackson A L
319 Newton Decatur
320 Houchins H G
321 Ashcroft Nettie Mrs
321½ Kimball C A
322 Russos Nick
323 Mooneyham A M
324 Mooneyham W F
325 Bledsoe W T
326 Davis Otho
327 Wilson J J
328 Mooneyham W F

Bloodworth Intersects
400 Kelly J M Mrs
405 Vacant
408 Oakley C F
Silver Simon
410 *Hardy Mary
412 *Chamberlain Ida
414 *Morehead Lydia
416 Mann J H

East Intersects
502 Dughi's
504 *Royall Flora
505 Vacant
508 *Williams Sonnie
509 *Chavis High & Co
510 *Brooks Eula
512 *Rogers J L
514 *Williams Ada
515 *J N W Motor Co
516 *Dunston S N
517 Union Grocery
518 *Smith Patsy
519 Nance E T
520 *Letman Florence
521 Nance E T
522 Hunnicutt Lena Mrs
523 Barbour R B
525 Warren G M
526 Rogers Bessie Mrs
527 Hunnicutt E J Mrs
529 Mitchell Gertrude Mrs
530 Womble B H
531 Liles J G
533 Reese Gomer
536 Hunnicutt E V
537 Bagwell W L
538 Mitchell W G
539 Dodd W N
542 Terry W D
545 Caudle Arrie Mrs
Hodge J E
546 Upchurch Bertha Mrs
547 Poole T B

Boylan Pearce Company
 and Rugs, Draperies, Carpets
 Phone 155. Private Branch Exchange

IDENTIFY YOURSELF RENT A NEW FORD and Drive It Yourself
SORRELL'S GARAGE

400 S. SALISBURY STREET

RALEIGH, N. C.

HORNADAY & FAUCETTE

117 WEST MARTIN STREET

WE WRITE EVERY KNOWN INSURANCE

PHONE 1464

600

(1922-23) HILL DIRECTORY COMPANY'S

Harley-Davidson Motorcycles
Sidecars, Parcelcars

BOBUPCHURCH
320 South Blount Street
Phone Bell 1236

MARTIN, E—Cont'd

- Poole Rosa Mrs
- 548 Mitchell J W & Son
- 549 House J W
- 550 Ross J L
- 552 Howell A A
- 553 Murphy R R
- 555 Frazier J R
- 556 Coley Martin
- 557 Walton J T
- 558 Branch M I Mrs
- 558 1/2 Phillips Gideon
- 559 Wall Ollie

Swain Intersects

- 601-603 Caudle L A Mrs
- 606 Peele Ichabod
- 608 Bell Samuel
- 609 Benson Ada Mrs
- 610 Thomas C W
- 611 Bundy C H
- 613 Straughn J B
- 615 Griffis P B

Haywood Intersects

- 701 Kaplan & Goodman
- 703 *Tucker Richard
- 705 *Freeman Joshua
- 707 Hinton G R
- 708 Vacant
- 709 *McNeil W C
- 709 1/2 *Woods Hattie
- 710 Pearce J W
- Pedly Delphus
- 712 Ferrell C D
- 714 Vacant
- 715 *McKnight William
- 717 Murray A L
- 719 *Brown J C
- 720 *Redic M J
- *Maple Temple Christian Church

Camden Intersects

- 802 *Anderson J T
- 807 *Hobbs Lee
- 808 *McCoy T L
- 809 *Gordon G G

Bladen Intersects

- 810 *Hill Joseph Rev
- 818 *Davis W W
- 822 *Cotton John
- 825 *Hayes John
- 826 *Saunders Richard
- 829 *Jordan Della
- 832 *Harris Saran
- 835 *Barber David

Oak Intersects

- 904 *Snow Julia
- 905 *Brown Cora
- 906 *Hobbs Dora
- 907 *Jones Gatsie
- 908 *Hinton Frances
- 909 *Poole Lena
- 911 Vacant
- 913 *Chavis Edward

Freeman Intersects

- *Martin Street Baptist Church
- 1002 *Privette James

- 1004 *Hinton Rosa
- 1005 *Buffaloe Henry
- 1006 *Ivey Rhoda
- 1007 Vacant
- 1008 *Powell Anna
- 1010 *Morgan Burt
- 1012 *Mangum Romulus
- 1016 *Umstead Edward
- 1115 Buffaloe E J
- 1119 Smith W H

Pettigrew Intersects

- 1207 Pittman J J
- Gatling B M

MARTIN, W—west from 240 Fayetteville

- U S P O Bldg
- U S P O
- 4 Cross & Lineahn Co
- 6 Wilson's Cigar Store
- 8 King & Holding
- 10 Law Bldg
- Brown J H
- Fountain J L Jr
- France D C
- France & Fountain
- Griffin J S
- Harris C U
- Hinsdale J W
- King & Norwood
- Southgate Export Coal Co
- U S Dept of Justice
- 12 Moseley & Bland Co
- Postal Tel-Cable Co
- Wake Club
- 14 Capital Club Bldg
- Allen Bros
- Capital Club
- Connelly W M
- Cumnock Brick Co
- Fairview Co
- Fort D F Jr
- Guirkin A F
- Harris E L
- Hillyer E C
- Hudson-Belk Co
- Lillington Brick Co
- Mordecai Place Inc
- Nordan W H
- Norwood George M Brick Co
- Selma Brick Co
- Title Guaranty Ins Co
- Salisbury Intersects
- 100-102 Bland Cleaners
- Bland Hotel Cigar & News Co
- Bland Hotel The
- 101 Academy Barber Shop
- 103 Johnson W H
- Toledo Scale Co
- 105 Dalton Adding Machine Co
- Dayton Scale Co
- Parker Mfg Co
- Remington Typewriter Co
- Tropical Paint & Lead Works
- 106 Jones & Jones

COTHRAN & McKIMMON MOTOR COMPANY

10-18 E. Davie

Phone 2214

RALEIGH, N. C.

E. G. COTHRAN **STUDEBAKER SALES AND SERVICE** W. S. McKIMMON

JAMES E. THIEM, Everything for the Office

STATIONERY—SPORTING GOODS

Bell Phone 135

125 FAYETTEVILLE STREET

RALEIGH CITY DIRECTORY (1922-23)

601

Red Cross Cafeteria
 107 Natl Cash Register Co
 108 Williams S W
 109 Apex Brick Co
 Johnson Coal & Ice Co
 110 Walker Electric Co
 111 Carroll M J & Son
 112 Maag J D
 113-115 Wright Hotel The
 Wright's Hotel Pressing Club
 114-116 News & Observer Publish-
 ing Co Inc
 News & Observer The
 N C Year Book
 Raleigh Electric Service Co
 115½ Capital City Laundry
 116 Storr H S Co
 117 Citizens Building & Loan Assn
 Hornaday & Faucette
 Linthicum & Linthicum
 118 Cape Fear Railways Inc
 Globe Optical & Mfg Co
 Howard P N
 North State Power Co
 Raleigh Township Graded
 School Committee
 Underwood Typewriter Co
 Williamson-Olson Co
 119 Keystone Tire Sales Co
 120 Bowles Music Co
 121 Burroughs Adding Machine Co
 122 Wheatley-Read & Gardner
 123 Edwards C B
 124-126 Raleigh F W D Sales Co
 127 Correa A A
 Fort D F
 129 Holloway J H
 130 Fleming C H
 132-134 Vacant
 138 Hotel Raleigh
McDowell Intersects
 Nash Square
 201 Park Place Hometel
 205 Norwood J M
 207 Barbour C B
 Barbour C D
 209-211 Associated Press
 Raleigh Times
 Times Publishing Co
 215 Atkins Cafe
 219 Cooper Monument Co
 Cooper's of Raleigh Monuments
 221 Capell House
 Capell M J Mrs
 223 Charles Cafe
 227 Cain J F
 229 Raleigh Cafe
 231 Burns Thomas
Dawson Intersects
 301 Warren's Cafe & Restaurant
 305 Union Garage
 Warren's Transfer
 309 Champion F S Mrs
 Champion J I
 311 Dunn & Thompson

313 Sensation Flour Co
 315 Frye C A
 319 Dunn S J Co Inc
 Union Provision Co
 321 Reavis C N
 325 Lancaster F S
 327 Wilder Lynn
Harrington Intersects
 401 American Cotton Oil Co The
 411 Allen & Allen Machine Co
 411½ Vacant
 413 *Jones Mary A
 415 Yates R R
West Intersects
 — Capital Feed & Grocery Co
 — Swift & Co
 617 *Trice Wiley
 631 Allen's Economy Market No 2
 633 Goodrich B F Rubber Co The
Boylan av Intersects
 705 Winters J A
 — Wyatt-Smith Fuel Co (rear of
 yards)

MATTHEW'S ALLEY—changed to
 Shaw's Court

METHOD (suburb)—Hillsboro rd,
 three miles west of city

MONIE'S LANE—north from 547
 Hargett

127 *Washington John
 128 Fowler Charles
 129 *Gills Henry
 — *Poe Elijah

MONTAGUE LANE—south from 750
 E Davie

2 *Harris William
 3 *High Henry
 4 *Howard David
 5 *Bryant Patsy
 8 *Jackson John
 9 Nipper Ivan
 10 *Keily Emily
 11 *Upchurch Clarence
 13 *Farmer McCoy
 15 *Smith William
 17 *Barnett Laura
 21 *Hinton Frank

MONTFORD AVENUE—east from
 236 S Boylan av

314 Colton J E
 717 Wood E I

MOORE'S ALLEY—west from 308 S
 Bloodworth

MORGAN, E—east from 101 Fayette-
 ville

— State Capitol
 — Union Square
 8 Capitol Filling Station

Phone 74

UNEXCELLED SERVICE

CAPITAL CITY LAUNDRY

115½ WEST
 MARTIN

The Raleigh Savings Bank & Trust Co.

Acts as Executor, Trustee or Agent.

Safe Deposit Boxes for Rent

Wachovia Bank and Trust Company

WINSTON-SALEM, ASHEVILLE, HIGH POINT, SALISBURY, RALEIGH
NORTH CAROLINA

For Every Financial Need: Commercial Banking, Trust, Savings, Safe Deposit, Investment

602

(1922-23) HILL DIRECTORY COMPANY'S

SANITARY LAUNDRY
Launderers, Cleaners
and Dyers
 BOTH PHONES 391
 411-413 SOUTH McDOWELL

MORGAN, E—Con'td

- 14 Payne's Meat Market
- 14 1/2 Griffin G F
- Johnson M E Mrs
- Lumsden R L
- Rowe E R
- Scott R J
- So Detective Agency
- Scott's Natl Detective Agency
- Williams G H
- 20 Am Ry Express Co The

Wilmington Intersects

- 103 Welch P G
- Raleigh Plumbing Co
- 105 Dail-Overland Co (shop)
- 109 Payne Motor Co
- 111-115 N C State Auto License Dept
- N C State Highway Commission
- 116 Carolina Spring Service Co
- Central Motors Inc
- 117 Tyner's A M Repair Co
- 121-135 Evans' John W Son
- 126-128 Simpkins' Garage
- Simpkins I W
- 130 Carolina Electric Appliance Co
- Davis L B Sales Co
- Davis-McNeil Tire Co
- 132 Parker R G
- 134 Tyner A M
- 136 Pope D H Tire Co

Blount Intersects

- Central Filling Station
- 208 Stell J P
- 209 Holman A C Mrs
- 210 Womble A S
- 211 Belo H L
- Cline Samuel
- 214 Bates H H
- 215 Ferrell Addie Mrs
- 217 Kichline H E
- 218 Cooper W A
- 219 Medlin Carrie Mrs
- 221 Proctor C K Rev
- 222 Betts W P
- 224 Hicks W S
- 226 Berry J D

Person Intersects

- Central M E Church (South)
- 304 Asheroft James
- 309 Bradley C A Mrs
- 313 Carlyle A A
- 314 Hughes N C Mrs
- 319 Wheeler J L Mrs
- 321 Johnson T O
- 323 Bolger C C
- Haycock V T
- 325 Horton E G
- Horton C C Mrs
- 328 Uzzle A B

Bloodworth Intersects

- 405 Horton Z V
- 410 Barden C H
- 411 Morris J F
- 412 Wright W L
- 413 Moore E R

416 Horton F R

MORGAN, W—west from 102 Fayetteville

- New Administration Bldg
 - Historical Museum
 - Supreme Court
 - State Library
 - Supreme Court Library
- ### Salisbury Intersects
- First Presbyterian Church
 - 110-112 R F D Headquarters
 - R F D Hose Co No 1
 - R F D Truck Co No 1
 - 113 Raleigh High School
 - 115 City Water Dept
 - 117 McClamrock B F & Co
 - Hood B Mifflin Brick Co
 - 117 1/2 Goodman A O
 - Penny O R
 - 118 Lancaster W H
 - Cameron H T
 - 119 Bradley A D
 - 120 Horton H H
 - 121 So Bell Tel & Tel Co
 - 122 Parrish Room
 - Church of the Good Shepherd

McDowell Intersects

- 202 Johnson Rebecca Mrs
- 204 Hatch W H
- 209 Rogers W H
- 210 Arrington A H
- 211 Banks W H
- 212 Birdsong M S Miss
- 214 Young H B
- 215 Honeycutt R F
- 216 Mason N A Mrs
- 217 Birdsong E G
- 218 Gunn C C
- Hatch H B
- 220 Judd E C Dr
- 221 Green T E
- 222 Bobbitt S L
- 224 Vacant
- Bobbitt J E

Dawson Intersects

- 313 Macy W R
- 313 1/2 Fuller M M
- 317 Wright E M Mrs
- 320 Miller H E
- 322 Siddell H A
- 323 Morgan Perry
- 324 Morrow J W
- 327 Sale G O Mrs

Harrington Intersects

- 402 Cox H R
- Rogers J B
- 404 Allison J W
- 410 Dunn R M
- 412 Horton A T

West Intersects

- Wiley Public School
- 502 Gordon T V
- Jones L H

CAMPBELL-WARNER CO.

210-12 SOUTH WEST STREET.

PHONE No. 1131

Monuments
Iron Fencing
Building Stone

WYATT-BURRUSS FUEL CO.

Successors to WYATT-SMITH FUEL COMPANY
WHOLESALE AND RETAIL

COAL, COKE AND WOOD

Bell Phone, 2142; Raleigh Phone, 180

220 S. SALISBURY

RALEIGH CITY DIRECTORY (1922-23)

603

508 Smith E J
510 Jordan R B
511 Raleigh Coca-Cola Bottling Co
512 Howard W S
514 Bradley D C
524 Denkins E J
606 Crawley F E
608 Wynne W H
610 Stonebanks C W

Boylan av Intersects

702 Price N W Mrs
703 Randolph E C
709 Snow W B
711 Fitzsimmons A R
Huffman A M Rev
712 Lyon H R
714 O'Donnell J E
715 Hicks C T
717 Perry L E
Harris Henrietta Mrs
719 Grimes T T
Carter H E
720 Leavister H F

Snow av Intersects

801 Grady C H
803 Gattis F E Mrs
805 Workman S L
809 Blake J M
811 Hunt R S
817 Carroll R G
819 Bolling T W
821 Hayes G C
825 Roberts W R
Green J D
835 N C State Prison
843 Johnson Paul
845 Williams B R
850 Dunn F M Mrs
851 King C E
852 Wiggs H McD
853 Honeycutt M V Mrs
854 Moore J R
856 McLean David
858 Hanner C L
860 Davis Roy
862 Murphy Ernest
Smithwick Samuel

MT HOPE DRIVE—east from south end Saunders and Rhamkatte rd

MULLEN'S LANE—south from 514 New Bern av

7 *Gunter Mary
9 Ferrell W H

NASH DRIVE—southeast from 1500 Glenwood av to Swimming Pool

— Booth Raymond
— Nelson G M

NAZARETH (suburb)—two miles southwest of city, reached by Park av and Avent Ferry rd

NEW BERN AVENUE—east from Capitol Square, dividing the city into north and south

102 Connor L N
106 Lawrence J H
110 Doolittle A A
111 Barber M A Rev
112 Newsom Maggie Mrs
114 Middleton E L
116 Ingle J E Rev
118 Keelin J N
120 Bain E B
Morgan J O
122 Goodwin Lula Mrs
123 Barkley M E Mrs
127 Capital Apartments

Ames L R
Brown Dingley
Brown R A
Busbee S H Mrs
Crow M K Mrs
Crozier J R Dr
Fresnan E S
Hoppe C H
McDonald J C
McKimmon Charles
McKimmon M H Miss
McKimmon W S
Maguire T F Jr
Mann J B
Marshall E N Mrs
Marshall G W
Ramsey G J
Seagle P E
Thompson L S
Tillery P A
West L N Dr
128 Shelor W S
130 Weathers L C
132 Bloodworth J S
134 Jarvis C J

Blount Intersects

202 Williams Alfred
206 Riley S G
208 Cooke J C
Marsh E J
211 Haywood Ernest
212 Towler J J
212½ Kaupp B F
214 Fenner T W
216 Graham W A
218 Haywood Hubert Dr
227 Broughton C R Mrs
228 Ray C B

Person Intersects

302 Mitchell J F
303 Taylor J T
305 Baucom Lula Mrs
Horton E E
306 Smith W G
310 Yates E W
312 Edwards J M
313 Montague B F
Hunter Clyde

RALEIGH, N. C. "We Protect the Family" **A Policy for Every Member of the Family**
DURHAM LIFE INSURANCE CO. Life, Health, Accident

JORDAN

MOTOR CARS

Allen-Marshall Motor Co., Inc.

DISTRIBUTORS

414 S. Salisbury Street

Phone 2595

BRAGG HARDWARE CO. } WHOLESALE and RETAIL

128 EAST MARTIN

PHONE 304

604

(1922-23) HILL DIRECTORY COMPANY'S

NEW BERN AV.—Cont'd

- 314 Vinson G L
- 316 King J H
- 317 Thompson L C Mrs
Thompson H A Dr
Stronach J B
- 319 Walters M K Mrs
- 320 Martin S T
- 322 Highsmith J H
- 326 Bonner A M
Davis T B
Riley D J
- 327 Ellington J C

Bloodworth Intersects

- 400 Poole C E
Rudy J E
- 401 Love E G Mrs
- 405 Williamson W H
- 407 Nichols N E
- 408 Choplin W L
Choplin Effie Mrs
Willis S P Mrs
- 411 Davis Binnie Miss
- 412 Dickson C P
- 413 Lee E H

East Intersects

- 508 *Brown Henry
- 510 *Fuller Melvin
- 512 *Monia Ella
- 514 *Gardner Mary
- 515 Vacant
- 516 *Herring Lizzie
- 518 Norwood J V
- 523 *Brown Harriet
- 524 Boyd's Antique Shop
- 525 Buffalo M C
- 527 Morgan S N Mrs
- 528 Boyd R H
- 529 Utley Florence Mrs
- 531 Massey L N
Massey A G
- 534 Old City Cemetery
- 539 Massey J S
- 543 Banks J R
- 553 Dobbins G W
- 554 Tucker O A
- 555 Vaughan G B

Kildec al Intersects

- 557 Vacant
- 558 Canady W A
- 561 Barefoot O W Mrs
- 562 King J L
- 564 Clifton W M
- 566 Merritt J G
- 567 Haynes M R
- 568 Parish H N

Swain Intersects

- 601 Branham T A
- 602 King S H Mrs
- 604 Leavister C D
- 605 Jones E C

Haywood Intersects

- 606 Seagrove C D
- 607 Jones E C
- 608 Smith F S

- 610 Aad N J
Befarah J E
- 611 Poole L R
- 615 Tew J K
- 617 Hamilton O R
- 625 Barber J W
Scawell av Intersects
- 800 Proctor I M
- 801 Vacant
- 805 Mial A T
- 809 Smith M C Mrs
Idlewild av Intersects

- 900 Dunn N A
- 902 Dunn W S
- 903 Jones E C Mrs
- 905 Kaplan H C
- 911 Broughton E H
- 915 Dunn E S
- 917 Waring L M

State Intersects

- Confederate Soldiers' Home
- Ironside Primitive Baptist Church

- 1010 *McCauley R E
- 1012 *Syms Winnie
- 1105 Stewart J M
- 1107 *Lee Hattie
- 1109 Ashworth W A
- 1111 *Pearce Britton
- 1115 *Gatling Adkinson
- 1117 *Haywood Jane
- 1119 *Christmas S C

Pettigrew Intersects

- 1120 Parrish H T
- 1135 Sherrill Margaret Mrs

Tarboro Intersects

- Raleigh Base Ball Park
- Reade Memorial Chapel
- 1301 *Christmas Windsor
- 1303 *Bouey William
- 1305 *Dawson W T
- 1307 *Woods Liza
- 1309 *Medlin William
- 1310 Williams Wiley
- 1311 *Pope Creacy
- 1312 Chandler J R
- 1314 Clifton Earl
- 1401 *White E D
- 1418 *Jones Frank
- *Curtiss Jennie
- *Gunther Thomas
- Poole Melvin
- *Simms William
- *Snellings Isaac

NORTH, E—cast from 318 Halifax

- 3 Smith W W
- 7 Jerman B S
Wilmington Intersects
- 102 Young S M
- 104 Brinkley L C
Bell J T
- 105 Andrews W J
- 106 Peeden G W

Leads the World in Value and Sales.
RAWLS MOTOR CO.
 Phone 463
 Ford and Lincoln Sales and Service



COOPER MONUMENT CO.

MEMORIALS, GARDEN SEATS, PEDESTALS, IRON FENCE, VASES, SEATS
219 WEST MARTIN STREET. Catalogue on Request

Phone 364

DERMOTT HEATING CO.

220 1/2 FAYETTEVILLE STREET

PHONE 379

HEATING
ENGINEERS and
CONTRACTORS

RALEIGH CITY DIRECTORY (1922-23)

605

- Gray R A
- 108 Pell G P
- 110 Heck M A Mrs

Blount Intersects

- 219 Shepherd S B
- 220 Roberts M A Mrs
- 226 Syme G F
- 230 Syme Annie Mrs

NORTH, W—west from 415 Halifax

- The Texas Co
- Richmond Guano Co (warehouse)

Salisbury Intersects

* * *

McDowell Intersects

- 205 *Harris Rachel
- 209 *Harris Rosa
- 210 *Smith William
- 212 *Lassiter Mary
- 213 *Hawkins Thomas
- 214 *Halliday Harvey
- 215 *Ward Nathan
- 216 *Spencer Samuel
- 217 *Lewis William
- 218 *Williams Clarence
- 221 *Green Jennie
- 223 Bryant Isaac
- 224 *Trap Isaac
- 228 *Allen Mattie
- 228 1/2 Storage
- 230 Denning Bros

Dawson Intersects

- Melrose Knitting Mills
- 306 Woods Earl
- 308 Smith W J
- 310 Woods E E Mrs
- Woods A T

Cary Intersects

- 314 Marsh W E
- 316 Dupree J W
- 320 Prince J H
- 322 Alexander C E

Harrington Intersects

- 400 *Atkins Lewis
- 402 *Harvin Gus
- 404-406 Spikes J S
- 410 Williams C R
- Neal C S
- 412 Jones H K
- 416 Porter E W

West Intersects

- 512 Brown J H
- 514 Mitchell A J
- 515 Satterfield Levie Mrs
- 516 Spence O P
- 517 Godwin M D Mrs
- Godwin J O
- Summers R K
- 518 Stephens C D

Saunders Intersects

- 600 Allen's Economy Store
- 602 Wilkins B F
- 605 Hamlet Reginald
- 606 Weaver J Y

- 607 Kemp W F
- 608 Gaskins A D
- 609 Whitley W K
- Wiggins J H
- 610 York G H
- 611 Summerlin C A
- 612 Ellen O G
- 613 Godwin B F
- 614 Hagood H E Mrs
- 615 Alexander M A
- 617 Lanier R R Rev

Boylan av Intersects

- Johnson Memorial Church
- 705 Hammond A P
- 707 Parham C H
- 708 Barrow C E
- 709 Beal N B
- 710 Mitchell J H
- Roberts E H
- 711 Norton Joseph
- 712 Green R L & Son
- 713 Ford Bros
- Ford C T
- Peatross O V
- 720 Proctor B F

NORTH BOUNDARY—east from 702 N Person

- 303 Crisco W H
 - Hite K G
 - Etheridge Paul
 - 313 Vacant
 - 315 Fort W L
 - 316 Stockard M L T Mrs
- East Intersects**
- 413 Barrow W T
 - 415 Barrow W T & Son
 - 505 Belo C E
 - 515 Gardner H H
 - 525 Henderlite J H
 - Henderlite Mary Miss
- Elm Intersects**
- 701 Holliday W H

OAKDALE AVENUE—changed to Franklin

OAKWOOD AVENUE—east from 400 N Person

- 304 Parker M J Mrs
 - 312 Taylor C D
 - 313 Harrison R H
 - 315 Harris Spencer
 - 317 Primrose E P Mrs
 - 318 Ivey H M
 - 321 Gattis P D
 - 322 Swaim D S
 - 326 Bailey M E Mrs
 - 327 Cash J G
- Bloodworth Intersects**
- 404 Price P W
 - 408 Duncan Darius
 - 409 Glenn A E
 - 410 Shepherd D S

C
O
A
L

POWELL & POWELL
INCORPORATED

BUILDING
MATERIAL

D. F. FORT, Jr.

Capital Club Building

Phone 192



NASH MOTOR SALES COMPANY

Distributors NASH MOTOR CARS AND TRUCKS
329 S. BLOUNT ST.

LAFAYETTE MOTOR CARS
Phone No. 2440

606 (1922-23) HILL DIRECTORY COMPANY'S

JOHN ASKEW
 Contracting Painter and Paper Hanger.
 Paint Supplies
 P. O. Box 189
 Phone 2706-W
 322 S. BLOUNT

OAKWOOD AV—Cont'd

- 411 Lee E M
- 412 Tant F B

East Intersects

- 501 Barber N H
- 503 Rosser J K
- 504 Moore A M
- 507 Duffer Ralph
Riggan H H
- 508 Honeycutt P B
Wellons T D
- 511 Savage A D Mrs
- 512 Reynolds T B
- 514 Ruth J O
- 515 Sullivan J H
- 517 Turner W M
- 518 Dowd J W
Markham J E
- 519 Collier Neta Miss
- 522 Kimrey A C
- 526 Moye J T
- 530 Edgerton E O

Elm Intersects

- 602 Clark C J
- 604 Hudson C R
- 808 Miles J E

Linden av Intersects

- Confederate Cemetery
- Oakwood Cemetery
- Raleigh Cemetery Assn

- 706 Hardy Melton
- 714 Vacant
- 716 *Jasper William
- 718 *Vandergrift Graham

Seawell av Intersects

- 906 *Murphy Douglas
- 908 *Covington Cicero
- 910 Roe C W
- 912 *Thornton Allen
- 914 *Taylor Bettie
- 916 *Hudson David

Idlewild av Intersects

* * *

Heck Intersects

- 1102 *Turner Benjamin
- 1108 *Montague E Z
- 1110 *Hinton G S
- 1112 *Yellowday Hilliard

State Intersects

- 1308 *Simpson Richard
- 1310 *Edwards Alice
- 1312 *Smith Howard
- 1314 *Powell Samuel
- 1316 *Chamblee Abraham
- 1318 *Hunter S H
- 1416 *McCoy Sandy
- 1420 *Lynch R L
- 1428 Thompson J R
- 1430 Joyner J A
- 1432 *Pooler Eliza
- *St Agnes' Hospital
- *St Agnes' Hospital Nurses' Home
- *St Agnes' Training School for Nurses

- *St Augustine's Chapel
- *St Augustine's School
- Hebrew Cemetery

OBERLIN (suburb)—one mile north-west of city

OBERLIN ROAD—north from 1900 Hillsboro

- 6 Stanton H L
- 113 Johnson J L & Co
- 115 *Hester M C
- 117 Vacant
- Jones Eros

PACE—east from 630 N Blount

- 210 Bandy W A
- 213 Harris J H
- 216 Branch R P
- 217 Morgan Lula Mrs
- 218 Wheeler S W
- 219 Powell W O
- 223 Crowder J T
- 225 Foster A L

Person Intersects

- 305 Bridgers M M Mrs
- 319 Cuneo M M Mrs
- 321 Pace E M
- 323 Shepherd Nettie Mrs

East Intersects

- 509 *Abbott Mattie
- 521 *Curtis Etta
- 523 *Wrenn Frank
- 525 *Mitchell Charles
- 527**Jeffries Lillie
- 529 *Davis Alice
- 531 Vacant

PARHAM—south from 210 Martin

PARHAM'S ALLEY—west from 435 N Salisbury

- 8 *Ratliffe Leanna
- 10 *Lassiter R E
- 12 *Smith Edward
- 14 *Dunn Dock
- 734 *Easterling Eugenia

PARK AVENUE—southwest from 1313 Hillsboro

- 103 Ives A R
Nicholas J W
Anderson J C
- 105 Johnson J M
- 108 Kauffman Harrison
- 109 Giersch R F
- 114 Fleming M T Mrs
New W W
- 115 Lawrence Samuel
- 119 Hilker F C
- 120 Stancell W W Dr
- 121 Jones B W
- 122 Crews K S Mrs
Horton Archie
- 123 Wolf F A

SAVE YOUR MONEY THE EASY WAY THE RALEIGH BUILDING AND LOAN ASSOCIATION

OFFICE, 107 FAYETTEVILLE STREET
J. C. ALLISON, Secretary and Treasurer

R. S. BUSBEE, President
D. F. BETTS, Asst. Secretary and Treasurer

A. M. MAUPIN

ALL KINDS OF
INSURANCE AND
SURETY BONDS

Commercial Bank Bldg., R514

Phone 104

RALEIGH CITY DIRECTORY (1922-23)

607

Jackson Intersects

- 201 Goodno C N
- 204 Flint G B
- 209 Clark J A
- 210 Campbell Donald
- 211 Dalton H H
- 212 Jones S A
- 214 Banks G W
- 215 Ellington Frank
- 216 Campbell Donald
- 222 Bailey T B

Cox av Intersects

- 301 Howell W A
 - 302 Winston H W
 - 403 *Ashe H L Rev
 - 405 *O'Kelly J H
 - 411 *Alston Jane
 - 413 Vacant
 - 417 *Paris Amanda
- Pullen Park

PARK DRIVE—southwest from 4 W Park Drive to Oberlin rd

- 1525 Metcalf Z P
- 1609 Peele Homer
- 1611 Norwood G M
- 1621 Evans H C
- 1623 Pou James
- 1626 Martin T J Jr
- 1628 Warren J B

Hawthorne rd Intersects

- 1700 Barbee A G
- 1710 Craven H E
- 1711 Coggins G W
- 1714 Hinkle L E
- 1715 Browne T E
- 1716 Stewart Daniel

Woodburn rd Intersects

- 1806 Vacant
- 1808 Ellis J A Rev
- 1810 McMillan R L
- 1811 Senter Herman
- 1814 Ivey J E
- 1818 Busbee L T Miss

Groveland av Intersects

- 1905 Pittenger I McK Rev
- Williams C F
- Laird H
- 1910 Ruffner R H

PARK DRIVE, E—north from 1306 Hillsboro

- 112 Maguire T F
- 114 Brewer W H
- 116 Ray M T
- Ray's Orchestra
- 118 Guerard W V
- 124 Wyatt W L
- 200 Middleton R L
- 216 Hinton A C
- 220 Gant Kenneth
- 228 Cozart D L
- 230 Whitaker J D
- 232 Kase J D

Forest rd Intersects

- 302 Starbuck Dale
- 314 Lundy C E

PARK DRIVE, W—north from 1310 Hillsboro

- 115 Vaughan J F
- 117 Evans W F
- 123 Maxwell A J
- 127 Wade S W

College Place Intersects

- 201 Hay Gilbert
- 207 Joslin H V
- 211 Boylan W M
- 213 Vacant
- 221 Pickell J H Mrs

Forest rd Intersects

- 305 Page B F
- 307 Mitchener J S Dr
- 311 Wooten L E
- 405 Wyatt R J
- 409 Walker N L
- 417 Key Charles
- 430 Vacant

PATTERSON LANE—south from 518 E Davie

- 411 *Gibbs York
- 413 *Hinton Ivan
- 415 *Martin Nathaniel
- 512½ *Davis J H

PEACE, E—east from 534 Halifax

- 4 Vacant
- 15-25 Peace Institute
- Wilmington Intersects
- 106 Robertson J P
- Price W R
- 108 Cauthen G C
- Hill J F
- 110 Lacy B R
- 119 McClenaghan C T

Blount Intersects

- 201 Blacknall G W
- 209 Teiser William
- 210 Ferguson S J
- 211 Poe Clarence
- 214 Bulla A C Dr
- Long E F Dr
- 216 Barnes R E

Person Intersects

- 315 Hutchins J H
- 317 Hayes G E
- 324 Davis W M
- 326 Holmes G I

East Intersects

PEACE, W—west from 531 Halifax

- 10 Doyle J F
- 11 Strickland C R
- 14 Davis W E
- 17 Saunders Benjamin
- 18 Terrell L M Mrs
- Diggs M G

RALEIGH'S SHOPPING CENTRE
 Boylan Pearce Company
 Phone 155. Private Branch Exchange
 White Goods, Linens, Laces
 and Embroideries

THOMAS H. BRIGGS & SONS
 — THE BIG HARDWARE MEN —

Atlantic Life Insurance Company

EDMUND STRUDWICK, President
 GEO. D. RICHARDSON COMPANY, General Agents, Raleigh, N. C.
 GEO. D. RICHARDSON, President and Agency Supervisor
 B. A. MCKINNEY, Vice-President and Auditor
 C. I. GODWIN, Secretary-Treasurer

608 (1922-23) HILL DIRECTORY COMPANY'S

Auto Electric & Battery Co. "Exide"
 PHONE 647
 411 FAYETTEVILLE



PEACE, W—Cont'd

Salisbury Intersects

- 111 *Adams Spence
- 112 *Patterson Anna
- 113 *Alston Sarah
- 116 *Lawson Lula B
- 118 *Dunston George
- 120 *Clanton Mary
- 122 Moore T E
- 122 1/2 *Carter Charles
- 123 *Bryant Matilda
- 124 *Purdy Herbert
- 126 *McIver William

Railroad av Intersects

- 418 Parrish K L
Mojar Otto
- 420 Parrish T B
- 422 Curry J C
- 423 Kelly Graham
- 424 Holder W D
- 424 1/2 Holder W D
- 427 Wynne J W

Belmont Intersects

- 507 Vacant
- 511 Arnold T A
- 512 Pool G E
- 514 Stokes W E
- 515 Wester C T
- 516 Sanderson M O
- 517 Lancaster R L
- 525 Vacant

Glenwood av Intersects

- 606 Barringer C F
- 608 Harris P N
- 610 Riddle W A
- 611 Davis M E Mrs
- 614 Sanders R M

Boylan av Intersects

- 700 Blake W E
- 701 Ruth G H
- 702 Bolling P D
- 703 Tweedy L A
- 705 Russell Mary Mrs
- 706 Hatley Paul
Crater F G
- 708 Jewett F A
- 709 Short O H
- 710 Poole C C
- 711 Bradley A D
- 712 Seymour J B
- 713 Howell J E
- 714 Jones B P

PERSON, N—north from 227 New Bern av

- 9 Garrison S O
- 11 Phelps L M
- 12 Vacant

Edenton Intersects

- 110 Vacant
- 113-115 Meredith College Cottage
- 117 South Cottage Meredith College
- 118 Edwards A J
- 119 Grogan E N
- 129 North Cottage Meredith College

Jones Intersects

- 204 Busbee R S
- 209 Governor's Mansion
- 210 Turner L G Mrs
- 216 Breisch Annie Mrs
- 222 Nelson E B
- 224 Coble E L
- 230 Morgan A B
Lineham J M

Lane Intersects

- 304 Weathers F E
- 306 Hicks C G
- 308 Smith P T
- 310 Parker L M

North Intersects

* * *

Oakwood av Intersects

- 400 Hunter C J
- 401 Brown Henrietta Mrs
- 407 De Boy H G
- 408 Richardson W J
- 414 Vacant
- 418 Hicks A C Mrs
- 421 Andrews A B
- 422 Hotchkiss R J
- 426 Thompson E L Mrs
- 439 Lanier H J
Lanier J J

Murphey Public School

Polk Intersects

- 501 Sharp J T
- 503 St Luke's Home
- 504 Rawls J H
- 506 Aronson B S
- 507 Bridgers J E
- 509 Hutchinson H H
- 511 Price R L
- 515 Smaw L H Mrs
- 516 Russell R D
- 518 Morgan G E
- 519 Bryan J W
- 520 Wellons W I
- 522 Blue M J Mrs
- 523 Hines P T
- 528 Stell T M

Peace Intersects

- 529 Young J R
- 530 Montgomery S H Mrs
Williamson C M Mrs
- 531 Naylor O L
- 538 Askew N W
- 540 Person Street Pharmacy
- 546 Lynch P P

North Boundary Intersects

- 549 McNeill Franklin
- 551 Dworsky S H
- 553 Williams Franklin
- 565 Denmark J P Mrs
- 567 Howerson R C
- 571 Gattis E H

Pace Intersects

- 701 Vacant
- 702 Brown N T & Son
- 704 Watkins L N
- 705 Person Street Grocery

J. F. WIGGS

414 Salisbury

Phone 1436

Auto Repairing and Accessories

705 Mitchell Calvin
707 Jones S W O
708 Baker Charity Mrs
709 Bridgers M M Mrs
711 Watkins E N
714 Burke E T
715 Williamson B T
716 Smith N C Mrs
719 Davis Annie Miss

Franklin Intersects

810 Mahler L A
811 Hill W L
812 Womble F C
814 Peebles C R
818 Scarborough O W
820 Bledsoe J F
822 Bledsoe O H
Bledsoe N H
824 Wall C J
826 Willis J F
830 Hoefland Walter
1000 Sasser B M
1004 Martin Ernest
Simms R N
1006 Allen Frank
Allen Daniel
1110 Norris H E
— Chifton L N
— Drew Nannie Mrs
— Meredith College

**PERSON, S—south from 228 New
Bern av**

1 Nowell A G
3 Ruth Florence Mrs
5 Brown Annie Miss
7 Barrett R D
Weinstein Harry
9 Bostwick D R
11 Betts S J Rev

Morgan Intersects

— Central M E Church (South)
110 Woodward Emma Mrs
114 Anderson C H
118 Cline C G
Smith W H

Hargett Intersects

— Baptist Grove Park
209 Brooks G H
213 Pakula Hilda Mrs
215 Porter F G
219 Perry M E
225 Mann J L
227 Vaughan R S

Martin Intersects

301 Deboy Nicholas
305 Eubank J W
308 Barbour W S
309 Steffan Harry
310 Hood L W
311 Powell G H
312 Chamblee J C
316 Stone C G
317 Jones O V

318 Richardson E G
321 Adams L F
Adams Minnie Mrs
322 Russos Gus
323 Perry M M
324 Batchelor R C
327 Smith J C

Davie Intersects

— *Seventh Day Adventist Church
407 *Fairley L E Rev
408 Hendon L R
409 *Mebane J H
410 Collins R W
415 Johnson Lonnie
Mooneyham M D
Nicholson Edward
416 Upchurch H F
417 Riggins Kelly
418 Gill Nancy Mrs
420 Bishop C H
422 Moore N H
425 Levy Bettie Mrs
Straughan John
428 Vacant
429 Towler R L
430 *Young Luther
431 Vacant
433 Hood L W

Cabarrus Intersects

507 *Haywood W M
509 *Watts Rosanna E
510 Haynes M F
513 *Alston James
514 Batastini Eugene
Wilkins C P
517 *Mitchell Otho
521 *Reaves J H
525 Woodard Leonard
Wilson R F
527-529 Burnett B F

Lenoir Intersects

600-602 Byrd T M
604 Mann S C Mrs
608 Williams E C
610 Forsyth E E

South Intersects

713 *Mitchell Hannah
715 *Gunter William
717 *Rogers Salina
720 *White William
722 *Epps Etta
723 *Knuckles Henry
724 *Hunter James
725 *Freeman John
727 *Barrett J C
729 *Phillips Eleanor
731 *Jones Robert
733 *Cannady Stewart
737 *Williams John
738 *Jones W M
739 *Rogers Isham

Worth Intersects

711 *Ray Lonnie
716 *Harris Ollie
718 *Durham Samuel

GOODWIN-SMITH FURNITURE CO.
124 EAST MARTIN STREET.
PHONE 516

**The House That
Makes Homes Happy**

**Capital, Surplus and
Profits, \$500,000.00.**



Resources,

\$5,000,000.00

Wachovia Bank and Trust Company

WINSTON-SALEM, ASHEVILLE, HIGH POINT, SALISBURY, RALEIGH
NORTH CAROLINA

For Every Financial Need: Commercial Banking, Trust, Savings, Safe Deposit, Investment

ELECTRAGISTS
 HAVE THE NAME OF WALKER BACK
 ON OUR WIRING OR ELECTRICAL AP-
 PARATUS. IT IS A SATISFYING AND RE-
 MEMBERED AFTER THE PRICE IS FOR-
 GOTTEN.
PHONE 1155
WALKER ELECTRIC CO.
110 WEST MARTIN

610

(1922-23) HILL DIRECTORY COMPANY'S

PERSON, S—Cont'd

- 749 *Murphy Edward
- 750 *Bullock Martha
- 752 *Wordloe Rosa
- 753 *Williams James
- 755 *Freeman Hubert
- Smithfield intersects
- 821 *Barnes Willis
- Bledsoe av Intersects
- 902 *Horton Emma
- 903 *Thomas Lina
- 905 *Reddick Junius
- 908 *Nunn H C Rev
- 909 *Toole H H
- 911 *Albert W M
- 912 *Young C H
- 915 *Noble Mary G

Lee Intersects

- 1022 *Wilcox L S
- 1024 Forsythe S M Mrse
- 1027 *Horton Susan
- 1028 *Tucker J W

Bragg Intersects

- 1100 *Allen L T
- 1101 *Laws Albert
- 1103 *Haywood Samuel
- 1104 *Haywood Dock
- 1120 *Frazier Maggie
- 1121 *Covington Julius
- 1122 *Davis E F
- 1123 *Fowler William
- 1125 *Thomas Spencer
- 1127 *Hayes Arthur

Upchurch Intersects

- 1205 *Horton Samuel
- 1206 Jackson R A
- 1301 *Mitchiner Albert
- 1305 *Holland J H
- 1309 *Matthews James

**PETTIGREW, N—north from New
Bern av, eleventh east of Halifax**

- 8 *Hockaday Nero
- 10 *Smith John
- 17 *Holland William
- 109 *Farrar Roach
- 1272 *Austin Della

**PETTIGREW, S—south from New
Bern av, eleventh east of Halifax**

- 206 Johnson C W
- 208 Vacant
- 210 Gill William

PIERCE—north from 505 Adams

- 1213 Miller S B
- 1215 Baker J H
- 1217 Peatross T T
- 1221 Singleton W H

**PILOT HILL—northern extension of
Halifax**

**PINE—east and west from 817 N
Blount**

POLK—east from 503 N Wilmington

- 105 Calvert T H Hon
- 107 Beddingfield J H
- 109 Greason G C
- 110 Britt J T
- Stone W C
- 111 Johnson A S
- 112 Harrington W H
- 113 Holding M R
- 114 Phillips W C
- 115 Shore M L
- 116 Parrish A A
- 118 Ball J G Jr

Blount Intersects

- 214 Hill K P
- 216 Watson W L

Person Intersects

- 314 Schilling Eugene
- 315 Dworsky Meyer
- 317 Marks J L
- 318 Dowell G J Rev
- 319 Guthrie J O
- 325 Graham S C Mrs

Bloodworth Intersects

- 400 Bagwell Irene Mrs
- 401 Farmer F W
- 404 Sauls C H
- 405 Wright C P
- Moore A E
- 406 Parham R H Mrs
- 407 Douglas S E
- 408 Upchurch W M
- 409 Robertson John

East Intersects

- 500 Faucett W A
- 501 Heilig M E Mrs
- 502 Brown L P
- 503 Johnson J H
- 510 Prince R E
- 513 Thomas W G
- 515 Young M C Mrs
- 516 Bashford T J
- 517 Vacant
- 519 Forrest M E
- 520 Holloway S W
- 526 Hamby H C Rev

Elm Intersects

- 603 Ruth W M
- 604 Christophers C D
- 605 Parrish Minnie Mrs
- 608 Green E P
- 609 Branch B T
- 610 Eatman W C
- Jackson M P Mrs
- 611 Ellis E C
- 612 Garraux E V
- 613 Johnson F T
- 614 Taylor E S
- Marshall G F
- Fallon J J Co

**PORTER AVENUE—east rom 830 N
Person**

- 700 Strickland Charles

115 W. DAVIE STREET
Telephone 313

ROY M. CHIPLEY FLAKE B. CHIPLEY

CHIPLEY MOTOR COMPANY

DISTRIBUTORS

Automotive Transportation



POWELL'S ALLEY—north from 635 E Hargett

- 613 Justice R M Mrs
- 625 *Braan J C

PUGH—west from 836 Manly

- 201 *McDonald Ella
- 202 *Parker William
- 203 *Simmons Calvin
- 204 *Stafford W S
- 205 *Mitchell Julian
- 206 *Morgan Bud
- 207 *Jenkins William
- 209 *Watson Sylvester
- 211 *Branch Fred
- 303 *Matthews W S Rev

PULLEN—east from 307 S Blount

— Standard Motor Co

RAILROAD—east and west from 801 Manly

- 8 *Harris Sydney
- 10 *Carwell Vincent
- 12 *Mayfield Lessie
- 14 *Alston George
- 20 *McNeil Lula
- *McNeil Clennon
- 22 *Spellar Mary
- 26 *Colliers Anne
- 32 *Mann Jane
- 34 *Fuller Emily
- 36 *Hines Eula
- 36½ *Whittaker William

Mainly Intersects

- 114 *Cannon Thomas
- 200 *Williams June
- 202 *Melver William
- 209 *Drew W B
- 210 *Oakley Annie
- 211 *Bowden James
- 212 *King Rebecca

RAILROAD AVENUE—north from 122 W Johnson

- 503 *Richardson Frederick
- 505 *Ray Charles
- 507 *Starns James
- 509 *Crosson Samuel
- 511 *Spencer Vance
- 513 *Staton John
- 524 *Taylor Isaac
- 528 *Wooten Irvin

RHAMKATTE ROAD—continuation of S Saunders, runs southeast

— N C State Hospital
 — Caraleigh Phosphate & Fertilizer Works

ROCK QUARRY ROAD—continuation of Lenoir, southeast from National Cemetery

ROGERS ALLEY—south from 530 E Davie

- 10 *O'Neil Edward
- 12 *Mitchell Alton
- 14 *Jones Agnes

ROSS—east from 827 Fayetteville

- 10 *Council Mary E
- 12 *Strickland John
- 14 *Johnson Clara
- 16 *Jones Ida
- 18 *Adams Narcissa

ST MARY'S—north from 743 Jones

- 212 Smith W A
- 216 Raines J W
- 218 Deaton M B
- 222 Smith W H

Lane Intersects

- 302 Parnell E A
- 304 Kidd J B
- 306 Strickland E E
- 308 Williams G W

North Intersects

- 408 Liles J W
- 410 Southern F D
- 412 Saunders T B
- Benton H B
- 414 Sorrell R F
- 416 Brady M T
- Curry J C
- 418 Blanton L W
- May J M
- 420 Connelly W M
- 422 Young I S Mrs
- Wedding John

Johnson Intersects

- 602 *Jones Washington
- 604 *Thompson Thomas
- 626 *Brooks Lula

Peace Intersects

- 704 *Birdsall J D
- 706 *Moon Elzie

Brooklyn Intersects

- 800 *Byrd John
- 802 Vacant

Clay Intersects

- 900 Bradshaw J E
- 902 Davis M P Mrs
- 904 Spence E T
- 906 *Hinton Arthur
- Methodist Orphanage The

ST MARY'S ROAD—continuation of St Mary's

- SALISBURY, N—north from Hillsboro, first west of Capital Square**
- State Capitol
 - Capitol Square
 - Union Square
 - First Baptist Church
- Edenton Intersects**
- Agricultural Building (annex)
 - State Museum

CHEROKEE BRICK COMPANY
 OFFICE: 812-14 COMMERCIAL BANK BUILDING.
 PHONE 2137.
 PLANT: BRICKHAVEN

J. D. TYNER Expert Auto Repairing
 114-116 E. DAVIE Phone 2118

CROSS & LINEHAN CO.

CLOTHIERS AND FURNISHERS

234-236 FAYETTEVILLE STREET AND 4 W. MARTIN

TUCKER BUILDING

612

(1922-23) HILL DIRECTORY COMPANY'S

Leads the World in Value and Sales. A Saver of Time and Money
RAWLS MOTOR CO.



Phone 463
Ford and Lincoln Sales and Service

SALISBURY, N—Cont'd

- 109 Watson J R
- 113 Palmer Eva Miss
- Snow M V Mrs
- Whitten J H
- 117 Bowden L W
- 118 Hawkins Burnham
- 119 Payne C A
- 120 Burton O M
- 121 Little M L Mrs
- Sechrest J R
- 122 Walton R C
- 124 Frazier O M
- 125 Jordan J R
- 127 Smith C S
- 127 ½ Linehardt Marie Mrs
- Hester W H

Jones Intersects

- Walton's Drug Store
- 203 King J Z
- 205 Martin A F
- 209 Cooper Clifton
- Davis J C
- Jones Maggie Mrs
- Maddrey W G
- Maynard Mary Mrs
- 215 McDaniel W H
- McNeill W W
- 217 Pate W L
- Gay N S Miss
- Stone J H
- 221 Dobbins J C
- 223 Crone S E Mrs
- Johnson R L
- 225 Kirkland W D

Lane Intersects

- 320 Vacant
- North Intersects
- 413 Yates Silas
- 415 Ueltschi W T
- 419 Stephenson N R
- 421 Nance H A
- 427 Bagwell C B
- Wall H P
- 428 Hill Millie Mrs
- Hill R G

Grimes al Intersects

- 435 *White Jesse
- 437 *Dean William
- 438 Gill A L Mrs
- Card A W
- 439 Strother W O
- 440 Carroll E K
- 441 *Brandon Nicholas

Johnson Intersects

- 511 Jordan C H
- 512 Kelly A W
- 513 McNeill E V
- 518 Lifes T H
- 519 Davis W T
- 521 Woodell Annie Mrs
- 523 Lee C L
- Ray R L
- 526 Rayborn J D
- 529 Bunn W H

Hicks H C

- 531 Strother James
- Peace Intersects
- 600 Dinkins Luella Mrs
- 601 Nichols W W
- 602 King Furney
- Firwood av Intersects
- 701 Roberts J W
- 705 Stone V P
- 707 Driver Martha Mrs
- 709 Snipes V B
- 711 Aycock E H
- 713 Williams W H
- 715 Ross W A
- Franklin Intersects
- 800 Hiner C N
- Hiner Mfg & Specialty Co
- 890 Smith W H
- 892 Lane W C
- 894 Sykes E S
- 896 King S S
- 898 Cushing William

SALISBURY, S—south from 101 Hillsboro

- 2 Capitol Drug Store
- 4 French Jesse & Sons Piano Co
- Columbia Grafonola
- S N C State Child Welfare Commission

Morgan Intersects

- First Presbyterian Church
- 107 City Garage
- 111 Carroll J O
- Perry H J
- 111-113 Raleigh Motor Car & Machine Co
- Davis Tire Co
- Walters Auto Repair Co
- 114 Vacant
- 115-117 Commercial Printing Co
- 116-118 Pine State Creamery Co Inc
- 119-121 Raleigh Storage Battery Co
- Willard Service Station
- Union Carbide Sales Co
- 120 Vacant
- 121-A Fleischmann Co The
- 121 ½ Macy & Dodson
- Stearns Engraving Co
- 128-130 Parker-Hunter Realty Co Inc
- 132 Morris Plan Industrial Bank The
- Hargett Intersects
- 200 Brown H J Co
- 203 Koonce Hotel
- Modern Woodmen of Am
- 205 Ebird's Dept Store Inc
- 206-208 Oldsmobile Sales & Service Co
- 207-209 Grant W T & Co
- 210-214 Edwards & Broughton Printing Co
- 211-213 Boylan-Pearce Co Inc
- 215 Briggs T H & Sons

GEORGE M. NORWOOD
BRICK
COMPANY

CAPITAL CLUB BUILDING

Phone 2544-W

GEORGE M. NORWOOD
BRICK
COMPANY

Merchants National Bank

OF RALEIGH, N. C.

Both Active and Savings
Accounts Solicited. 4% Inter-
est Paid in Savings De-
partment.

Largest Bank in This Section

RALEIGH CITY DIRECTORY (1922-23)

613

- 216 Brewer W H
- 218 Brockwell T F
- 220 Elks' Bldg
Associated Charities
Elks' Club
Southeastern Demurrage &
Storage Bureau
Wyatt-Burruss Fuel Co
- 223 Woolworth F W & Co
- 229 N C Sales Co (Dodge Bros)
McElwee W H
- 230 Bland Hotel
Bland Hotel Barber Shop
Bland Hotel Cigar & News Co
Bland Cleaners

Martin Intersects

- 300 Wright's Cafe
- 302-306 Dixie Poster Adv Co
Academy of Music
Upchurch J S
- 308 Wright's Cafe
- 310-312 Motor Service Co of
Raleigh Inc
- 320 Vacant
- 324 Carolina Cadillac Co
- 326 Bowen's Bill Service Station

Davie Intersects

- 400-402 Sorrell's Garage
- 410 Taylor Buick Co
- 411 Higgins G W
Shaw H C
- 412 R F D Hose Co No 2
- 413 Dowell G J Jr
- 414 Allen-Marshall Motor Co Inc
Wiggs J F Auto Repairing
- 415 Wynne J S
- 416 Knoy Hettie Mrs
- 418 Vacant
- 419 Lee R E
- 420 Johnson J B
- 421 Collins J F

Cabarrus Intersects

- 502 Green E G
- 506 Kee J R
- 509 High M B
- 510 Jones J S
Stevens M E Mrs
- 511 Mann M L
- 516 Mann J H
- 517 Hufham H M Mrs
- 522 Dixon C N Jr
Johnson J B
Upchurch C C
- 523 Lambert B A
- 527 First Christian Church Parson-
age
Knight J V Rev
- 528 Norris House
- 529 Fowler D M Mrs
Yates T C
Alford A O

Lenoir Intersects

- 600 Wyatt P T

- 602 Brown J A
- 613 Chappell J E
- 614 Lassiter C T Mrs
- 615 Hayes B A Mrs
- 616 Betts M P Mrs

SAUNDERS AVENUE—runs from
Cabarrus south to Lenoir, first west
of Saunders

- 503 *DeGraffenried Alex
- 505 *Lee Ella
- 507 *Bridges Richard
- 509 *Moore Louis
- 511 *Hicks Jennie
- 513 *Hedgepeth Edward

SAUNDERS, N—north from 531 Hills-
boro

- 4 Crutchfield R A
- 6 Helms E W
- 7 Irene Apts
- 8 Griffin J S
- 10 Goodwin I Y
- 14 Allen Janie Mrs
- 18 Wallace W P
Willett J T

Edenton Intersects

- 102 Rowland A A
- 103 Bailey J F Mrs
- 104 Kelley G W
King Beulah Mrs
Thompson W H
- 105 Hay O P
- 106 Barnes R E Jr
- 107 Jones R H
- 108 Pool J H
- 110 Glover G R
Holleman B J
Brogden E O
- 111 Harris J R
- 116 Hunt W R
- 117 Lumsden F H
Wadsworth R A
- 120 Grady J J
- 123 Fleming C H
- 124 Yours Truly Garment Co
- 125 Blair I C
- 126 Darden J M & Co

Jones Intersects

- 203 Allen J O
- 205 Allen B A Mrs
- 213 Uzzle M P
- 215 Woodall M M Mrs
- 217 Debnam H C
Sanders W B
- 221 Penny L T
- 224 Bell N P
- 225 Hunt H G
- 226 Carter E B
Hayes R L

Lane Intersects

- 301 Warren Harry
- 302 Edwards J C

COOLIDGE
POWELL & POWELL
 INCORPORATED
BUILDING MATERIAL

**Rough and
Dressed Lumber**

OLDHAM & WORTH

INCORPORATED
RETAIL LUMBER YARD Phone No. 154
Corner West and Cabarrus Sts.

**Shingles and
Laths**

614

(1922-23) HILL DIRECTORY COMPANY'S

SAUNDERS, N—Cont'd

- 304 Jones H K
- 305 Bumgardner L R
- 306 Mewborne J P
Mitchell George
- 307 Carraway H J
- 308 Ward Seymour
- 309 Vacant
- 311 Buffaloe M C
- 313 Goodwin W G
- 315 Saunders St Pharmacy

North Intersects

- 401 Paris Cleaning Co
- 402 Benson H K
- 403 Williams R E
- 403 1/2 Lancaster R E
- 404 Mills L M
- 405 Jones Dewey
- 406 Fetner F M
Young A R Mrs
- 407 Smith S G
Cheek K G
- 409 Harrison I N
Cotes O S
- 411 Thompson F C
- 413 Watson F I
Watson G L
- 426 Denson L A

Tucker Intersects

* * *

Johnson Intersects

- 603 Williams W E
- 604 Pace Ludie Mrs
Austin U E
- 605 Lowe J M
- 606 Jones W R
- 607 Hamlet R L
- 609 Finch L A
- 610 Saunders J G
- 611 Ruffin Lee
- 612 Beale T A
- 613 Allen C L
- 614 Riddle H E
- 615 Brown B B
- 616 Riddle J S
Allen D G
- 617 Allen J E
- 618 Dughi J J
- 620 Peeden A F

Peace Intersects

— Disciples of Christ

**SAUNDERS, S—south from opp 519
Cabarrus**

- 504 *Freeman Andrew
- 505 *Crosson Frank
- 506 *Harris J W
- 507 *Bridges Richard
*Evans William
- 508 *Graham William
- 509 *Davis Coleman
- 510 *McCulloch Talmadge
- 511 *Crosson Freeman
- 512 *Casley Joseph

- 513 *Cameron Doyle
- 514 *Smith Lee
- 515 *Becoat Nathan
- 517 *Debnam Robert
- 518 *Minter Lucian

Lenoir Intersects

- 601 *Union Baptist Church
- 603 Vacant
- 605 *Pugh Charles
- 607 *Wilson William
- 609 *Johnson Handy

South Intersects

- 702 *Washington Frederick
- 703 *Stallings Elizabeth
- 707 *Dolby Norman
- 709 *Upperman Junius
- 710 *Taylor R H
- 711 *Castlebury Fred
- 712 *O'Neal Samuel
- 713 *Williams Edward
- 715 *Smith James
- 716 Spears L C
- 717 *Young L H
- 718 Warren W R
- 719 *Evans Simon
- 720 Branch M A Mrs
- 721 *Russell Jasper
- 722 Stephenson H E
- 724 Hill D S
- 725 *Hayes Issala
- 726 Hill J C

Cannon Intersects

- 801 *Jefferson Thomas
- 802 *Williams George
- 805 Moore J D
- 808 Wilson Ada Miss

**SCALES—north from Aycock, first
east of Glenwood av**

- 1400 Montague George
 - 1408 Langston P T
 - 1412 Yeats Wayland
- Aycock Intersects**
- 1514 Rawls J R
 - 1516 Hightower J H
 - 1604 Self R O
 - 1606 Payne R L
 - 1612 Cameron John
 - 1616 White W C

**SEAWELL AVENUE—north from
625 New Bern av**

- 101 Allen S E
 - 105 Richardson W H
 - 109 Hood D J
 - 110 Kennedy A A Mrs
 - 111 Howell H C
 - 113 Wicker E J
 - 115 Brantley G T
- Jones Intersects**
- 213 *Stanley Jefferson
 - 217 *Williams T T
 - 221 *Cross M C

R. L. DRESSER
313 TUCKER BUILDING Phone 2559
HARDWOOD
CORK
EVERLASTIC TILE FLOORS

ALLISON & BETTS, Real Estate & Insurance

107 FAYETTEVILLE STREET.

PHONE 1362

Bonds and Casualty Lines.

Automobile Insurance

BUTTERCUP ICE CREAM

PINE STATE CREAMERY CO., Inc.

PHONE BELL 421

116-118 S. SALISBURY

RALEIGH CITY DIRECTORY (1922-23)

615

— Raleigh Floral Co
Lane Intersects

- 306 Gomez A A
- 309 *White James
- 311 *Birdsall George
- 313 *Major Charles
- 314 *Eaton James
- 315 *Dunn Frank
- 316 *Birdsong Ernest
- 319 *Williams Arthur
- 321 *Lindsey Toxie

SECOND AVENUE—west from Oberlin, second north of Park Drive

SHELWIN ALLEY—north from 905 E Jones

- 202 *Hinton Liza
- 204 *Wall W D
- 222 *Ray James

SHAW'S COURT—south from 10 E Worth

- 707 Vacant
- 708 *Allen Catherine
- 709 *Jones Albert
- 710 *Merritt Charles
- 711 *Norwood Edward
- 712 *Crump June
- 713 *Harris Mandy
- 714 *Norwood William
- 715 *Nevels C E
- 716 *Williams Miranda

SHEPPARD—west from Oberlin rd, first north of Park Drive

SMITH—south from 718 E Davie

- 403 Vacant
 - 405 Vacant
 - 406 *Mordecai Rose
 - 408 *Jones Jane
 - 409 Vacant
 - 412 *Plummer Hannah
 - 413 Vacant
 - 414 *Sawyer Lizzie
 - 415 Vacant
 - 417 Vacant
 - 418 *Jones Hannah
 - 420 *Long W F
 - 424 *Jones Nancy
 - 425 *Jones Emma
 - 427 *Williams Mary
 - 429 *Hicks Carrie
 - 431 *Hill James
 - 433 Vacant
 - 435 *Foeman John
- Cabarrus Intersects
- 507 *Artis Ruffin
 - 509 *Sledge Charles
 - 511 *Pearce Eli
 - 513 Vacant
 - 514 *Crosson Philip
 - 515 *Taylor J J Rev
 - 516 *Williams Helen

- 518 *Bridgers Howell
 - 520 *Jones John
 - 521 *Cook W B
 - 522 *Belton Rena
 - 523 *Williamson Mary
 - 535 *Bobbitt Edward
- Lenoir Intersects
- 607 *Perry Charles
 - 628 *Debnam William
- Worth Intersects
- 703 *Dunston Lemuel
 - 706 *Driver Bessie
 - 711 *Russell Alexander
 - 719 *Driver Haywood
 - *Alston Charles
 - Brockwell Minnie Miss
 - *Fleming Thomas
 - *Mitchell Charles
 - *Ray James
 - *Shepherd Arthur

SMITH AVENUE—changed to Fern-dell la

SMITHFIELD—east from 817 S Wil-mington

- 102 *Taylor Ella
 - 106 *Alston Adeline
 - 108 *Alien J B
 - 112 *Steele Frank
- Mark Intersects
- 118 *Perry Thomas
 - 120 *Spruell John
 - 124 *Blake James
- Blount Intersects
- 200 Wood J O
 - 201 Maynard A L
 - 203 Wells C H
 - 204 Poole H A
 - 205 Powell O C
 - 206 Overby M A Mrs
 - 207 Poole O I
 - 208 Orell J E
 - 211 Collier J W
 - 215 Autrey W C
 - 216 Leathers J P
 - 219 Johnson M R
 - Upchurch J G
 - 222 Hales J F
 - 229 Scott W O
 - 230 Leathers M B
 - 231 Scott W O
- Person Intersects
- 307 Gower Edward
 - 308 Nordan E C
 - 312 Matthews A H
 - 315 *Constant Frank
 - 317 *Mitchell J O
 - 321 *Wright David
 - 325 *Henry Essex
 - 327 *Prayer Tony
 - 330 Beardsley E Y
- Bloodworth Intersects
- 406 *Atwater Olivia
 - 408 *Shaw Malissa

RALEIGH'S SHOOTING GALLERY
 Phone 155, Private Branch Exchange
Boylan Pearce Company
 Ladies' Ready-to-Wear

IDENTIFY YOURSELF RENT A NEW FORD and Drive It Yourself
SORRELL'S GARAGE

400 S. SALISBURY STREET

RALEIGH, N. C.

HORNADAY & FAUCETTE

REAL ESTATE

117 WEST MARTIN STREET

RENTALS

BONDS

616

(1922-23) HILL DIRECTORY COMPANY'S

Harley-Davidson Motorcycles

Sidcars, Parcelcars

BOB UPCHURCH

320 South Blount Street

Phone Bell 1236

SMITHFIELD—Cont'd

- 409 Vacant
- 412 *Young Pattie
- East Intersects
- 501 *Hayes George
- 502 Matthews J L
- 504 *Gadson Ella
- 506 *Driver Bud
- 508 *Almond John
- 510 *Hill George
- 515 *Rogers Lula
- 521 *Horton Adeline
- 610 *Jones R B Rev
- 638 *Whitaker Crocker
- 904 *Bailey Jefferson
- 1012 Holderfield R T
- 1016 Mangum D C
- 1117 *Lane James
- 1118 *Rand Arthur
- *Hill Andrew

SMITHFIELD AVENUE—south from 315 E Worth

- 736 *Bryant Henry
- 737 *Hinton Seaton
- 738 *Grand Della
- 739 *Macklin Bertha
- 740 *Thornton Brooks
- 741 *Bason S P Rev
- 742 *Rivers Ida
- 743 *Taylor Robert
- 744 *Bryant S W
- 745 *Young Herbert
- 746 *Alston Solomon

SMITHFIELD LANE—south from Smithfield, east of Wilmington

SNOW AVENUE—south from 801 W Morgan

- 302 Baucom B B

SOUTH, E—cast from 615 Fayetteville

- Centennial Public School
- 11 Mangum A G
- 15 Bryant J N

Wilmington Intersects

- *Shaw University
- 117 *Hoover C W
- 118 Peacock J L Rev
- 121 *Frazier C R
- 125 *Pegues A W

Blount Intersects

- 205 *Green Luten
- 207 *Jones J E
- 211 *Williams Randolph
- 213 *Camp Norman
- 217 *McGee Thomas
- 218 *Harris Emma
- 219 *Brown Ruby
- 220 *Wallace Augusta

- 220 1/2 *Matthews Gabriel
- 222 *Woods Austin
- 225 *Nunn Lula
- 228 *Watkins Major
- 230 *Hargrove Willis
- 232 *Williams Charles

Person Intersects

- *State School for Blind and the Deaf
- 300 *Vass R S Dr
- 310 *Mangum J M
- 316 Robinson W A
- 318 *Watkins G W Rev
- 320 *Ward Charles
- 322 *Williams Stephen
- 326 *Frazier M F

Bloodworth Intersects

- 406 *Burgess Stella
- 408 *Smith John
- 408 1/2 *Baker Mary A
- 410 *Perry Burton
- 412 *Haywood Ida

East Intersects

- 602 *Crump Collins
- 604 *Gill Estella
- 606 *Turner Bertha
- 608 *Mitchell Percy
- 610 *Jeffries Laura
- 612 *Hunter William
- 614 *Tate Charles

SOUTH, W—west from 612 Fayetteville

- Rex Hospital Nurses' Home
- 11-17 Rex Hospital
- Salisbury Intersects
- 107 *Montgomery Frank

Mainly Intersects

- *First Congregational Church
- 111 *Gray C C
- 114 *Quinn W M
- 116 *Peace W H
- 118 *Lewis Rena
- 120 *Branch Bettie E
- 122 *Smith Floyd
- 124 *Lewis Robert
- 126 *Vines Plummer
- 137 *Washington Public School

McDowell Intersects

- 200 *Fourth Ward Grocery
- *Henrietta Bldg
- 201 *Freeman Solomon
- 202 *Leake D E Co Inc
- 203 *Dunston Agnes
- *Hunt Marvin
- 204 *Brown B W
- *Wimberly R E
- 205 *Taylor Lewis
- 206 *Byrd James
- 207 *Jeffries P J
- 208 *Finch C H
- 209 *Jeffries P J
- 210 *Bobbitt Ernest
- 211 *Wortham H H

COTHRAN & McKIMMON MOTOR COMPANY

10-18 E. Davie

Phone 2214

RALEIGH, N. C.

E. G. COTHRAN **STUDEBAKER SALES AND SERVICE** W. S. McKIMMON

JAMES E. THIEM, Everything for the Office

Bell Phone 135

STATIONERY—SPORTING GOODS

125 FAYETTEVILLE STREET

RALEIGH CITY DIRECTORY (1922-23)

617

212-212½ *Brown Clifton
213-217 *Wortham H H
214 *Jeffries C T
216 *Austin Luvenla
218 *Hobby G W
219 *Wortham H H
299 Vacant

Dawson Intersects

301 *Cotton Lewis
303 *White Mary
305 *Stevens Raymond
307 *Hawkins Robert
308 *Vincent Della
309 *Holey Lucy
310 *Tyson Esau
311 *Jones Dora
312 *White Magnolia
313 *Jones Horace
314 *Johnson Bessie
315 *Burns B R

Carroll av Intersects

315½ *Jones Pilgrim
316 Byrd T M
 *Wood William
318 *Massenburg Grover
320 *Perry Robert
321 *Jones Hilton
322 *Pool Rachel
323 *Jeffries Lucy
324 *Kelly Nathan
326 *Alston Julia
327 *Bailey Ellen
329 *Lewis Edmund
330 *Upperman W H
332 *Womack Metta
334 *Kelly Samuel
335 *Henry Jerome
336 *Dunston Henry
337 *Hodge Arthur
338 *Perry Dock
341 Vacant

Harrington Intersects

400 *Somerville Park
401 *Washington Oscar
403 *Snipes Lula
403½ *Littlejohn Alice
405 *Tate Della
409 *Hughes David
410-412 *Byrd G W
411 *Pleasure Gus
413 *Dunston Classie
414 *Martin Wash
415 *Thomas Florence
416 *High Herbert

West Intersects

504 *Guest Philip
506 *Cain Hubert
 *Clark John
507 *Minter Julia
509 *Trevane William
512 *Pope Sadie
513 *Devoy William
514 *Johnson Alexander
516 *Elam Mary
518 *Jones Richmond

519 *Jones Nathaniel
521 *Eatman Hill
523 *Trevane William
526 *Milliken Laura
530 *Worth Fred
 Saunders Intersects
614 *Grantam Mattie
615 *Pogue C I
620 *Young William
621 *Jackson Wesley
701 Westbrook W G
 Spring Intersects
703 Southwick S K Mrs
705 Moore H I
707 Brett J C

Boylan av Intersects

803 Carter Roy
804 Evans E G
801 Alred L V
808 Butler L W
901 Andrews G L
903 Bailey S R

Cutler Intersects

904 Kendall P M
906 Vacant
907 Wilson Lawton
908 Way Fred
911 Payne B F
912 Wynne J L
914 Williams T A
915 Vacant

Stokes av Intersects

1001 Medlin S A
1002 Eastman R H
1003 Farthing B D
1004 Fleming G B
1006 Vacant
1007 Perry C S
1008 Baker W P
1020 Wynne R N
1021 Baker L W
1022 Lane S M
1023 Penny W N
1024 Olney R A
1025 Yates C E
1029 Thacker L R

SOUTH BOUNDARY—east from Holleman rd, first south of Worth

— *Gale George
— *Jones Ella
— *Page John
— *Terry George

SPENCE—south from 720 E Hargett

208 *Walker David
210 Davis G H
213 McLeod N T
215 Bentley J W
219 Bridgers S T

STATE, N—north from 1010 New Bern av

Phone 74

UNEXCELLED SERVICE
CITY LAUNDRY

115½ WEST MARTIN

The Raleigh Savings Bank & Trust Co.

Savings Deposits a Specialty.

We Pay 4 Per Cent. Interest, Compounded Quarterly

Wachovia Bank and Trust Company

WINSTON-SALEM, ASHEVILLE, HIGH POINT, SALISBURY, RALEIGH
NORTH CAROLINA

For Every Financial Need: Commercial Banking, Trust, Savings, Safe Deposit, Investment

618

(1922-23) HILL DIRECTORY COMPANY'S

STATE, N—Cont'd

- 102 Layton J C
- 104 Thompson F L
- 105 *Jones W C
- 106 Hill Annie Mrs
- 115 *Swain H S
- 119 *Idlewild Cafe
- Jones Intersects**
- 203 *Seventh Day Adventist Church
- 204 *Watson Robert
- 205 *Smith Paul
- 206 *Christmas Roscoe
- 208 *Partin William
- 209 *Poole Quince
- 212 *Delany L T Dr
- Lauc Intersects**
- 407 *McDonald Octavia
- 411 *Glover Walter
- 413 *Spratley Alexander

STATE, S—south from 1010 New Bern av

- 4 *Taylor Thomas
- 8 *Dunn Amy
- 10 *Brown Kate
- 12 *Brown William
- Cotton Intersects**
- 105 *McClelland Frank
- 106 *Rhodes Anna
- 114 *Russell W R
- Hargett Intersects**
- 203 *Wiley Jane
- 205 *Cobb Lizzie
- 207 *Day Wiley
- 209 *Hinton John
- 215 *Hodge William
- 217 *Jones Maggie
- 219 *Littlejohn J W
- 221 *Powell Brewer
- Martin Intersects**
- * * *

Davie Intersects

- 401 *Hicks William

STRONACH'S ALLEY—east from 515 S Wilmington

- 7 *Smith Agnes
- 9 *Carr Hebron
- 11 *Houston D J
- 13 *Alston Mary
- 14 *Jenkins Cora
- 16 *Fleming Bettie
- 17 *Faulkner Caesar
- 19 *Montague Mattie
- 21 *Wilder Bettie
- 22 *Hinton Frederick
- 23 *Macklin Richard
- 24 *Gill Junius

SUNSET DRIVE—north and south from Glenwood av, first east of Fairview rd

SWAIN, N—north from 507 New Bern av

- 5 *Crews Edward
- 6 *Dunston Roger
- 8 *Albright James
- Edenton Intersects**
- 109 *Bryant Charles
- 113 *Jeffries Rebecca
- 117 *Stanley Martha
- 119 *Gunter James
- 120 *Snead Timothy
- 121 *Curtiss Maurice

SWAIN, S—south from 564 New Bern av

- 5 Bunn W H
- 7 Carter E M
- 9 Bridgers J F
- 10 Conyers C L
- Myatt K R
- 11 Wilson H D
- 14 Jones F C
- 15 Fulcher W E
- 16 Simms C M
- 17 *Caldwell Annie
- 18 Johnson W T
- Betts B H Miss
- 19 Carroll J G
- 20 Fogleman R L
- 21 Danieley W F
- 25 Lambert James
- 27 Simons L H
- 29 Gorman M J
- 31 Broughton M J Mrs
- 39 Eason Moses

Hargett Intersects

- 205 Upchurch E W Mrs
- 207 Hunnicutt A O
- 209 Buffaloe Delia Mrs
- 211 Ray J W
- 218 Pool K O
- 224 Stell W O
- 226 Laughlin R W
- 228 De Milt A P
- 230 Seligson Annie Mrs

Martin Intersects

- 301 Swain St Vanguard Chapel
- 303 Hunnicutt F H
- 304 Belvin L V Mrs
- 305 Indian Refining Co
- Austin D E
- 303 Hunnicutt F J
- 307 Emory Lee
- 308 Riggan R D
- 309 Belvin A C
- 310 Jordan D H
- 312 Jordan O C
- 314 Poole Rufus
- 316 Rivenbark Bertha Mrs
- 318 Capell T C

Davie Intersects

- 405 *Williams Francis
- 407 *Lassiter Julia

SANITARY LAUNDRY and **Dyers**
BOTH PHONES 391
411-413 SOUTH McDOWELL

CAMPBELL-WARNER CO.

210-12 SOUTH WEST STREET.

PHONE No. 1131

Monuments
Iron Fencing
Building Stone

WYATT-BURRUSS FUEL CO.

Successors to WYATT-SMITH FUEL COMPANY
WHOLESALE AND RETAIL

COAL, COKE AND WOOD

Bell Phone, 2142; Raleigh Phone, 180

220 S. SALISBURY

RALEIGH CITY DIRECTORY (1922-23)

619

- 409 *Penny William
411 *Cothran Nelson
411 (2) Vacant
413 *Carpenter Frank Jr
414 *Lassiter Mary
416 *Drew Lucy
417 *Hinton R H
418 *Cagle Connie
419 *Green Ernest
420 *Jones John
421 *Copeland Joseph
423 Dancy W M
424 *Brown Virginia
425 *Pettiford A B
426 *Hinton Dempsey
429 *Hayes G W
430 *Jones Jesse
- Cabarrus Intersects**
505 *Hinton Grizelle
507 *Moore Nathan
510 *Salabee Henry
511 *Moss Emeline
512 *Bowling Alice
513 *Thomas Alfred
514 *Noble Earl
515 *Salter Moses
- Lenoir Intersects**
605 *Taylor Albert
607 *Perry Furman
611 *Hinton Lewis
- South Intersects**
701 *Kearney Joseph
- TARBORO, N.—north from New Bern av, east of Soldiers' Home**
- 2 Gattis H O
6 *Rogers H C
8 *McCauley L E Dr
14 *Smith W M
18 *Malette S P
20 *Hawkins S J
- Edenton Intersects**
102 *Morgan John
106 *Haywood David
108 *Martin A A
110 *Perry Arthur
- Jones Intersects**
201 *Maye J H
202 *Hayes Jacob
268 *Dunstan Charles
209 *Durham Ernest
215 *Wall Charles
219 *Dover James
- Lane Intersects**
308 *Simms Edward
309 *Hinton John
310 *Nichols James
311 *Ricks H H
312 *Davis Julia
313 *Higgs J M
315 Vacant
316 *Hall Thomas
317 *Gill Lizzie
— Catholic Cemetery

- TARBORO, S.—south from New Bern av, east of Soldiers' Home**
— Raleigh Base Ball Park
- Hargett Intersects**
218 *Unstead Edward
219 Glenn F M
220 Morris Minnie Miss
222 Snelling Sallie Miss
- Martin Intersects**
302 *Poole Juanita
308-310 *Ratcliffe G W
316 *Woods J T
318 Beddingfield J W
320 Jackson Edward
322 Lassiter J R
— *Ridley John
— *Speaks Robert

TARBORO ROAD—extension of Oak-wood av

THOMPSON AVENUE—north from 825 W Morgan, first west of Snow av

- 1 Hyett F M

TILDEN—east from 804 Glenwood av

- 501 Sams C L
502 Jones W H H
503 Bradley G W
504 Wharton C P
505 Stephenson M C Mrs
506 Duncan L P
508 Turner G H

TRYON—east and west from 204 Harrison av

- 851 Basden P A
Addison Mary Mrs
902 Clark R L
Whitley T L

TUCKER—west from Cary, fourth north of Hillsboro

- 301 *Mills J R
303 *Waters Rebecca
304 *Pittman Spencer
305 *Pasour Mamie
306 *Cox Lena
307 *Hudgin J F
308 *Lane George
310 *Moss William
312 *Cox George
401 *McDonald Della
402 *Hicks J W
403 *Burns Mary
404 *McCall Ernest
405 *Counts Henry
406 *Harris Augustus
407 *Wilson R C
408 *Williams Jason

DURHAM LIFE INSURANCE CO. Life, Health, Accident
 RALEIGH, N. C. "We Protect the Family"
 A Policy for Every Member of the Family

JORDAN

MOTOR CARS

Allen-Marshall Motor Co., Inc.

DISTRIBUTORS

414 S. Salisbury Street

Phone 2595

BRAGG HARDWARE CO. } WHOLESALE and RETAIL

128 EAST MARTIN

PHONE 304

620

(1922-23) HILL DIRECTORY COMPANY'S

TUCKER—Cont'd

- 409 *McLeod Walter
- 410 *Avery Thomas
- 411 Williams W Z
- 412 *Burton Nelson
- 419 Williams W Z
- 421 *Buie W D

West Intersects

- 501 *Gunter Ellen J
- 503 *Smith George
- 512 Hayes H R
- 514 Vacant
- 516 Davis J T

Saunders Intersects

- 611 Hailey J R
- 613 Harrell E J
- Beckwith V E

Boylan av Intersects

- 705 Morgan H E
- 715 Presnell W W
- 718 *Kinards Olin
- 722 Fisher William

TUPPER'S LANE—south from 222 E Cabarrus

- 1 *Ruffin Maria
- 2 *Sawyer Mollie
- 3 *McDay Henry
- 4 *Fields Daniel

TUPPER'S ROW—continuation of S Bloodworth

UPCHURCH—east from S Blount to Holleman rd, first south of Bragg

- 1 *Fellows Percy
- 3 *Lee Thomas
- 5 *Scott J M
- 6 *Shaw Henrietta
- 7 *Shaw Thomas
- 8 *Driver Budd

Person Intersects

* * *

East Intersects

- 510 *Perry Frederick
- 512 *Fellows Vassie
- Holleman rd Intersects
- 710 *Jones Arthur
- 712 *Thomason Alphonso

VANCE—Hayes-Barton

WAITE—south from 948 E Hargett

WAKEFIELD AVENUE—east from 111 Ashe av

- 103 Webb P A
- 105 Collins W R
- 110 Perkins J L
- 120 Covington V B

WALNUT—east from end of N Person

WASHINGTON—east from 1210 Glenwood av

- 504 Hutchinson H B
- 515 Brimley C S
- 517 Kellogg J W
- Fillmore Intersects
- 613 Yow T S
- 615 Ray L M

WATSON—south from 540 E Davie

- 406 Lee Jane Miss
- 408 Miller Helen Miss
- 409 *Lancaster Joseph
- 410 *Watson Buck
- 411 *Chavis Ellen
- 412 Kline Myrtle Miss
- 413 *Barrett James
- 415 *Humphrey Henry
- 416 *Mercer Louis
- 417 *Day Thomas
- 419 *Harry James
- 420 Garrison Dorothy Miss
- 421 Arnold Lillian Miss

WATSON'S FIELD—near east end of Lenoir

WEST, N—north from 502 Hillsboro

- 11 Poole K C
- Smith W H
- 12 Rogers Lela Mrs
- 15 Grissom C C
- Powell Maggie Mrs
- 16 Ellington C W
- Emory Earl
- 17 Ellington W E
- Horton J D

* Edenton Intersects

- 108 *Hayes Bettie
- 110 *Hayes Willie
- 112 *Smith Adam
- 114 *Fort Mike
- 121-127 Carolina P & L Co (car barns)

Jones Intersects

- 201 Thomas W T
- 203 Brown W M
- 207 Womble Elizabeth Mrs
- 213 Miller J W
- 215 Monk J U
- 218 Wood A T
- 219 Hunter A M
- 220 Hart E A
- 229 *Rollins Silas

Lane Intersects

- 301 *Price Sidney
- 305 *Rogers Lewis
- 306 O'Neal V C
- 309 *Duckett Artemus
- 315 *Hamilton Roy

North Intersects

- 401 *Benjamin William
- 405 *Crump Carrie

Leads the World in Value and Sales. A Saver of Time and Money
 Phone 463
 Ford and Lincoln Sales and Service
RAWLS MOTOR CO.



COOPER MONUMENT CO.

MEMORIALS, GARDEN SEATS, PEDESTALS, IRON FENCE, VASES, SEATS
 219 WEST MARTIN STREET. Catalogue on Request

Phone 364

DERMOTT HEATING CO.

220 1/2 FAYETTEVILLE STREET

PHONE 379

HEATING
ENGINEERS and
CONTRACTORS

RALEIGH CITY DIRECTORY (1922-23)

621

- 409 *Farmer Mattie
- 411 *Williams Sol
- 413 *Fikes Thomas
- 417 *Rayner Stephen
- 419 *Jones Dora
- 420 *Hawkins Oscar
- 422 *Graves Benjamin
- Johnson Intersects**
- St Saviour's Episcopal Church
- 500 *Ray Alexander
- 502 *Allen Zebulon
- 504 *McCloud Henry
- 506 *Burch Otey
- 514 Russell Willis
- 516 Tannery A F
- 520 Arnold A P
- 522 Arnold M F
- 524 Pool Raymond
- 526 Powell John
- 528 Gilbert Annie Mrs
- 530 Haire B E
- 532 Grady H J
- 534 Davis J R

WEST, S—south from 501 Hillsboro, fifth west of Capitol Square

- 7 Storr H S
- 10 Davis T W
- Morgan Intersects**
- 104 Sullivan G T
- 108 Skleris James
- 110 Cline W T
- 112 Jones W L
- 114 King C H
- 116 Bruton T E Mrs
- 117 Bunch H D
- 121 Yearby C M
- 122 Vacant
- 124-130 Raleigh Iron Works Co
- Structural Supply Co
- Hargett Intersects**
- 204-206 Stephens T A
- 208-212 Campbell-Warner Co
- 213 Pilley C F
- 215 Glosson M M
- 216-220 Dillon Supply Co
- 217 Jones W H
- 219 Harrell C C
- 221 Perry W Y
- 223 Carpenter L L
- Capital Feed & Grocery Co
- Martin Intersects**
- Swift & Co
- 301 Vacant
- 340 Frazier B F
- Wyatt-Burruss Fuel & Transfer Co
- Caveness Produce Co Inc
- Davie Intersects**
- * * *
- Cabarrus Intersects**
- So School Supply Co (warehouse)
- Oldham & Worth Inc

— Carolina Power & Light Co (gas plant)

- 500 Poole A R
- 505 Antone Farris
- 507 Yates R R
- 508 Poole A R
- 512 Hinnant L S
- 513 Hinnant J A
- 515 Todd P E
- 516 Vacant
- 517 Tannery H O
- 520 Rogers L G
- 523 Betts L P
- 527 Montgomery H W
- McCraw J C
- Lenoir Intersects**
- 612 *Williams C L
- 614 *Price James
- 616 Satterfield Winslow
- 618 *Partin Alfred
- 620 *Pigford Oby
- 624 Mozingo E G
- South Intersects**
- 702 *Jefferson Bettie
- 705 *Bates Edward
- 706 *Fillmore David
- 707 *Evans Allie
- 708 *Roberson John
- 709 *Guest Joseph
- 710 *Jones Hester
- 711 *McNeil Wallace
- 712 *Hicks Roy
- 714 Vacant
- 715 *Jones John
- 716 *Rouse William
- 719 *Love Hannah
- 721 *Watson Samuel
- 726-728 King J B
- Cannon Intersects**
- 803 *Crump Robert
- 804 *Neal David
- 805 *Crump Charles
- 807 *Fike Lucy
- 809 *Fike George
- 810 *Bell W E
- 811 *Tilley Fannie
- 813 *Jeffries Claud
- 821 *Sherrill Josephine
- 825 *Davis William

WHITE OAK ROAD—northeast from Glenwood av, beyond city limits

WHITLEY—east and west from Ashe, bet Tryon and Wakefield

101 Patterson L T Mrs

WHITTAKER'S MILL ROAD—continuation of White Oak rd

— Austin & Taylor Co Inc

WILLARD PLACE—west from 105 N Saunders

C
O
O
L
E

P
O
W
E
L
L
&
P
O
W
E
L
L

I
N
C
O
R
P
O
R
A
T
E
D

B
U
I
L
D
I
N
G

M
A
T
E
R
I
A
L

D. F. FORT, Jr.

Capital Club Building

Phone 192



NASH MOTOR SALES COMPANY

Distributors NASH MOTOR CARS AND TRUCKS
329 S. BLOUNT ST.

LAFAYETTE MOTOR CARS
Phone No. 2440

622

(1922-23) HILL DIRECTORY COMPANY'S

Contracting Painter
and Paper Hanger.
Paint Supplies

JOHN ASKEW

P. O. Box 189

Phone 2706-W

322 S. BLOUNT

WILLARD PLACE—Cont'd

603 Correll J S

WILLS FOREST AVENUE—west from Glenwood, eighth north of Hillsboro

613 Sorrell R V Mrs
614 Thompson A M
616 Yates W S
617 Sears G H
Saintsing W W
618 Lloyd W L
619 Hunter Joseph
621 Hudson A A
623 Vacant
630 Jones W P

WILMINGTON, N—north from 111 New Bern av

— Union Square
— Capitol Bldg
— Peace Institute
— Christ Episcopal Church
Edenton Intersects

110 Vacant
111 Ball J T
112 Workman J M
Bell W J
113 Carter E H
114 Hearit L D
Robinson E C
116 Neal K P Dr
117 Mullican L C
118 Rogers L W Mrs
121 Winston H B
124 Linton M F Mrs
127 Robertson J C Mrs
128 Woodruff E H Mrs
129 Haywood W G

Jones Intersects

201 Root A S Dr
209 Berwanger Samson
215 Bilisoly L A
217 Shearin M L
218 Dortch Sallie Miss
223 Jones J E Mrs
225 Curry C J
227 Moore B C Mrs

Lane Intersects

315 Battle K P Jr Dr

North Intersects

403 Crocker H H
405 Whitley J P
407 Shepherd E B Mrs
408 Taylor V P Mrs
Eaddy G H
409 Vacant
410 Bishop W R
411 Gill H S
412 Beckwith B C
413 Powell J F
Thompson J C
414 Boykin I J Mrs

Polk Intersects

437 Vacant
441 Jordan P L Miss
443 Goodwin D E
Johnson Intersects
503 Wallace Mary Mrs
504 Robbins W M
507 Craddock D S
509 Kelly A Y
517 Wilkerson C B Dr
519 Harper F M
521 Dargan C H Mrs
524 Brothers A R
526 Wynne Lula B Hall
528 Denson M M Mrs
529 Smith C L
530 Watson L O Mrs
532 Smith S M Mrs

Peace Intersects

WILMINGTON, N, EXTD—continuation of N Wilmington

1 (1121) Eatman F T
2 (1123) Bryant S H
3 (1125) Weatherspoon J J
4 (1127) Crow Lizzie Mrs
5 (1130) Brown W H
6 (1128) Faison E L
7 (1126) Thomas E F
8 (1124) Stell S H
9 (1122) Bennett R E
10 (1120) McLean Jane Mrs
11 (1118) Bryant L N
12 (1116) Eatman DeWitt
13 (1114) Bailey U N
14 (1112) Danieley C E
15 (1110) Bailey Everett
16 (1108) Hurst J S

— Consolidated Textile Corp

WILMINGTON, S—south from 102 New Bern av

11 Warren Annie Mrs
15-17 Dail-Overland Co

Morgan Intersects

100-104 Am Ry Express Co
101-103 1/2 First Baptist Church
105 Young & Hughes
105 1/2 Jones W H
Broughton J B
Finch W C

106-108 White Dairy Products Co
107 Watson's Art Store
107 (2) Lewis Sporting Goods Store
Taylor G H

107-A Fogleman O T
109 Royal Baking Co
109 1/2 Bangert E D
Horton J T

111-121 Trade Bldg
112-114 Grand Theatre (stage entrance)

113 Moore's Modern Shoe Repairing

SAVE YOUR MONEY THE EASY WAY THE RALEIGH BUILDING AND LOAN ASSOCIATION

OFFICE, 107 FAYETTEVILLE STREET
J. C. ALLISON, Secretary and Treasurer

R. S. BUSBEE, President
D. F. BETTS, Asst. Secretary and Treasurer

A. M. MAUPIN

ALL KINDS OF
INSURANCE AND
SURETY BONDS

Commercial Bank Bldg., R514

Phone 104

RALEIGH CITY DIRECTORY (1922-23)

623

Factory
Haynes M R
113½ Coup H L
Sinodis C N
115 Wallin & Trull
115½ Hall & Co
Davis George
116 Holloway W H
117 Raleigh Auto Supply Co
117½ Gournas Peter
119½ Davis Peter
121 Orrell J E & Co
Workman T R
122-124 N C School Book Depository
Inc
126 Lowe J C
126-128 Royall & Borden Furniture
Co
131 Jarvis Service Station
Tilley Bert O Cyclery
131½ City Club
133-135 Ball J G Co
134 *Quality Cafe
134½ *Green Ruth
136 *Perry W H
137-139 Rosenthal M & Co
Hargett Intersects
201 Riggan & Chappell
Glenn G C
203 Thomas George
Miras Alexander
Miras Nicholas
205 So Coffee Co
206-210 Kline & Lazarus
207 Raleigh Loan Office
209 *Star Cafe
211 Capitol Specialty Co
212 Friedlander Morris
213 Antone S & Son
213½ *Delany L T Dr
*Evans G G
*Roberts P F Dr
214 Stephenson C H
215 Raleigh Fruit Store
Thevis Michael
216 Fair The
217 Glass Samuel
218-220 Globe Clothing Co
219 Moore N H
219½ *Fuller Melvin
*Williams P H Dr
221 B & B Cafe
Exchange Pl Intersects
222-224 Gilmer's Inc
Market Pl Intersects
223 Brogden W L Co
225 Busy Bee Restaurant
227 O K Fruit Store
229 Royal Cafe
231 Andrews Fruit Store
233 Hunnicutt's Sanitary Market
235 Peebles Bros
237 Seligson's
239 Carolina Hdwe Co Inc
Martin Intersects

301-303 Crowder T B & Son
Parker C E & Co
305 Lambros George Co
307 Alderman & Co
309-311 Hudson-Belk Co (whol
dept)
Parker Bros & Co
310-314 Hudson-Belk Co
313 McDonald Paint & Specialty Co
315 Brewer S W & Son
Hay O P
316 U S Tire Co
317 Hardesty Charles
Wake County Cotton
Seed Co
319 Pool J H & Son
321 Vacant
323 Horton Exchange
Hartsfield W A Jr
325-327 Wyatt Job P & Sons Co
329 Capital Cigar Co Inc
331 Hales Furniture Co
333 Sanderford J W
Sanderford W L
335 King J E
337 Thomas Moses & Bro
Davie Intersects
401-403 Mills Tire Co
407 Matthews Building
*Brown Frank
*Lane D P
*Lane G P
*Young Ogden
407½ Ruth & Hamilton
409 Vacant
415-419 *Chavers John
Hill J P
Rogers I H
416 Smith H L
418 Fleming L L Mrs
421 Hoyle M B
Thomas Hickman
422 Brinkley Benjamin
Barnes G W
McLean Charles
423 Cross Henry
424 Baker V C Mrs
425 Yearby J C
426 Martin K C Mrs
427 Kennedy O N
Kennedy L E Mrs
Cabarrus Intersects
501 *Cochran A M Rev
502 Johnson R T
504 Vincent M J Mrs
505 *St Ambrose P E Church
*St Ambrose Parish School
511 *Pope M T Dr
515 *Frazier Leonidas
Stronach's al Intersects
519 *Hinton Ada E
521 *Levister Carrie
523 *Fleming G W
Lenoir Intersects
603 *Fitts W M

Boylan Pearce Company
 Phone 155. Private Branch Exchange
Silks, Dress Goods and Dress Trimmings

THOMAS H. BRIGGS & SONS
THE BIG HARDWARE MEN

Atlantic Life Insurance Company

EDMUND STRUDWICK, President
 GEO. D. RICHARDSON, B. A. MCKINNEY, C. I. GODWIN,
 President and Agency Supervisor Vice-President and Auditor Secretary-Treasurer

624 (1922-23) HILL DIRECTORY COMPANY'S

Auto Electric & Battery Co. "Exide"
 PHONE 647
 411 FAYETTEVILLE

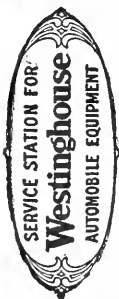

WILMINGTON, S—Cont'd

- 611 *Blake Ardelia
 South Intersects
 * * *
- Worth Intersects
- 749 *Shaw Hall
 *Shaw University
 750 *Leonard Medical Bldg
 751 *Tupper Memorial Industrial
 Bldg Shaw University
- 752 Vacant
 754 *Theological School Shaw University
- Hunter Intersects
- 817 *Young Frances
 818 *Thompson Grace
 820 *Henley Gillie
 821 *Edwards S J
 823 *Lacy Robert
- Dodd Intersects
- 826 *Davis Henry
 827 *Kittrell Edward
 828 *Haywood Bettie
 829 *Saunders Wiley
 831 *Richardson Lovey
 832 Jones Walter
 834 King J O
- Bledsoe av Intersects
- 903 *Curtis Eulis
 1011 *Hinton Perry
- Lee Intersects
- 1100 *Arnold Nelson
 1101 *Miller Curtis
 1104 *Dixon Carroll
 1107 Foy J H
 1109 Jones A J
 1111 Cowan W R
 1113 Thompson C L
 1115 *Monroe Lonnie

WOODBURN ROAD—north from 1710 Hillsboro rd, Cameron Park

- 115 Sheets J A
 116 Lopec Pascual
 117 Upshaw W F
 120 Johnson T W
 123 Darst W H
 Thomas R H
 125 Hughes N C Rev
 128 Johnson T J
 130 Vacant
 132 Smith T L
 134 Tompkins W C
 136 Drew T F
- Bennham Intersects
- 200 Maddry C E
 203 Rackliffe C N
 209 Senter Frederick
 Blair J E
 211 Senter Amanda Mrs

- 215 Vacant
 224 Hoke W A Hon

WORTH, E—east from Fayetteville, tenth south of Capital Square

- 10 *Miller Sallie
 18 *Brown Alice
 20 *Fuller W H
 23 Jones A E
- Wilmington Intersects
- 206 *Carter Eliza
 208 *Young Herbert
- Blount Intersects
- 211 *Donaldson J D
 212 *Fuller E F
 214 *Shaw Annie
 220 *Radler William
 222 *Bates W H
 227 *Johnson Nellie
 228 *Bates Fleming
 229 *Johns Joseph
- Person Intersects
- 310 *Cheshire William
 311 *Jones James
 313 *Dunston Douglas
 315 *Alston Katie
 317 Workman S Y
 317½ Mann Margaret Miss
- Bloodworth Intersects
- 402 *Lassiter Mary
 409 *Reed Eliza
 410 *Sutton Lula
 413 Mangum Ellen
- East Intersects
- 508 *Harris Frances
 512 *Jeffries William
 513 *Poole Henry
 514 *Pope J E
 515 *Hailey William
 516 *Taylor Lizzie
 517 *Harris Harvey
 518 *Pittman J J
 518½ Durham R A
 *Fleming Katie

WORTH, W—west from Fayetteville, tenth south of Capitol Square

- 8 *Madkins G F Rev
 10 *Yancey Leah
 12 *Whittaker James
 13 *Austin Otis
 13½ *Coles Susan
 15 *Hamlin V C
 16 *Biggs Henry
 17 *Patterson H C
 19 *Massie Frederick
 20 *Freeman Solomon
 22 *Blount N B
 23 *Whittaker Hezekiah
 25 *Whittaker Minerva

J. F. WIGGS } **Auto Repairing**
414 Salisbury } **and Accessories**
 Phone 1436

Dominate Raleigh

and the Rich Suburban
Territory by Advertising in

THE NEWS AND OBSERVER

It is the only medium that enables the local merchant, at one small cost, to thoroughly cover Raleigh, Wake County and the many cities and towns that consider the State Capital their shopping center.

Ask for advertising rates based on local and suburban circulation. They are the lowest per inch per thousand circulation of any daily in North Carolina

The News and Observer

RALEIGH, N. C.

JOSEPHUS DANIELS, President

THE RALEIGH TIMES

The Evening Paper of the State Capital

ESTABLISHED IN 1875

FIRST WITH THE NEWS

... IN THE ...

HOMES OF RALEIGH

CLEAN AND WHOLESOME IN BOTH NEWS
AND ADVERTISING AND HIGH CLASS
FEATURES

*Full Leased Wire Service of the Associated Press
Both Day and Night*

ABSOLUTELY INDEPENDENT IN ALL
THINGS

*The Leading Want Ad.
Medium in Raleigh*

JOHN A. PARK, Publisher

Raleigh Iron Works Company

WILLIAM T. HARDING, Propr.

Telephone 98

West and Hargett Streets

Foundry, Mill Supplies, Machine Shop

Prompt Service

Square Dealing

The Best Foundry in the South

The Largest Fabricating Plant in the State

The Oldest Industry in Raleigh

Complete Stocks

Best Prices

SAW MILLS, ENGINES, BOILERS, PUMPS, SAWS

SAW HAMMERING AND REPAIRS

ORNAMENTAL IRON WORK

“FERRODENSE” IRON AND BRASS CASTINGS

MACHINERY REPAIRS

STEAMFITTERS' AND MACHINISTS' SUPPLIES

Steel and Iron Products for Building Construction

Concrete Reinforcing Bars

Structural Steel

Steel Doors and Sash

Metal Lath

Herringbone Self-Centering Trussit Corner Bead, Wall Ties, Coal Chutes, Cleanout Doors, Waterproofings, Armco Iron, Expanded Metal, Wire Fabric, C. R. Channels, Tie Wire, Wall Vents, Technical Paints, Sedgwick Dumbwaiters and Elevators.

JAS. R. YOUNG, President

SAMUEL RUFFIN, Secy. and Treas.

J. COOPER YOUNG, Vice-President and General Manager

The Union Trust Co.

STOCKS - BONDS - INSURANCE

REAL ESTATE INVESTMENTS

MERCHANTS NAT'L BANK BLDG.

PHONE 1267

KELLY-SPRINGFIELD TIRES

The Kelly-Springfield Tire Mileage Guarantee marks the point where you stop riding on a ticket you've paid for and begin to ride on a pass.

Jennings Tire Company

SUCCESSORS TO

AUTO TIRE REPAIR CO.

W. Davie, cor. S. McDowell

E. S. JENNINGS, Prop.

Phone 1230



Telephone
1196



132 Fayetteville
Street

A. M. Pullen & Company

CERTIFIED PUBLIC ACCOUNTANTS (VA.)

MEMBERS AMERICAN INSTITUTE OF ACCOUNTANTS

AUDITS, BUSINESS SYSTEMS, TAX SERVICE

RALEIGH, N. C.

301-2 Citizens Nat'l Bank Bldg.

RICHMOND, VA.

904-7 Chamber of Commerce Bldg.