

Carolina Printing & Stamp Co. Phone 220  
8 GRACE STREET

# BROWN'S

*"Right in Quality, Style and Price"*

The Store that sells WOOLTEX Tailor-Mades for Women and Misses.

A Good Store in Which to Purchase Dependable Dry Goods, Men's, and Women's Apparel.

## C. L. DICKINSON

General Insurance

GENERAL AGENT

MARYLAND CASUALTY CO. OF BALTIMORE, MD.  
NEW YORK LIFE INSURANCE CO. OF NEW YORK

PHONE 859

TRUST BUILDING FRONT AND MARKET STS. WILMINGTON, N. C.

## J. B. McCABE & CO.

CERTIFIED PUBLIC ACCOUNTANTS

Audits, Systems, Cost Accounting, Federal Tax Service

TELEPHONE 722

Murchison Building WILMINGTON, N. C.

## C. W. YATES COMPANY

BOOKS, STATIONERY  
OFFICE SUPPLIES

Phone 69

117 MARKET STREET

The Library  
of the  
University of North Carolina



Collection of North Caroliniana

C971.65  
W74h  
1922

SOLID TRUCK TIRES

# ALTERS

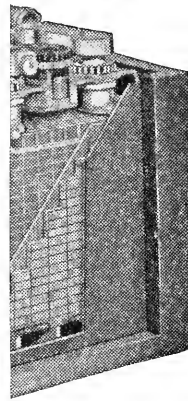

Reo Parts  
Inter-  
national  
Truck Parts  
Springs  
for All Cars

Second Street  
TOWN, N. C.

Large Selection, Diamond Tires, Gill Piston Rings  
Accessories, Vulcanizing and General Repairing

---

---

# FIRE INSURANCE

# REAL ESTATE

# H. F. WILDER

Phone 631

207 Princess Street

# THE ORTON

WILMINGTON, N. C.

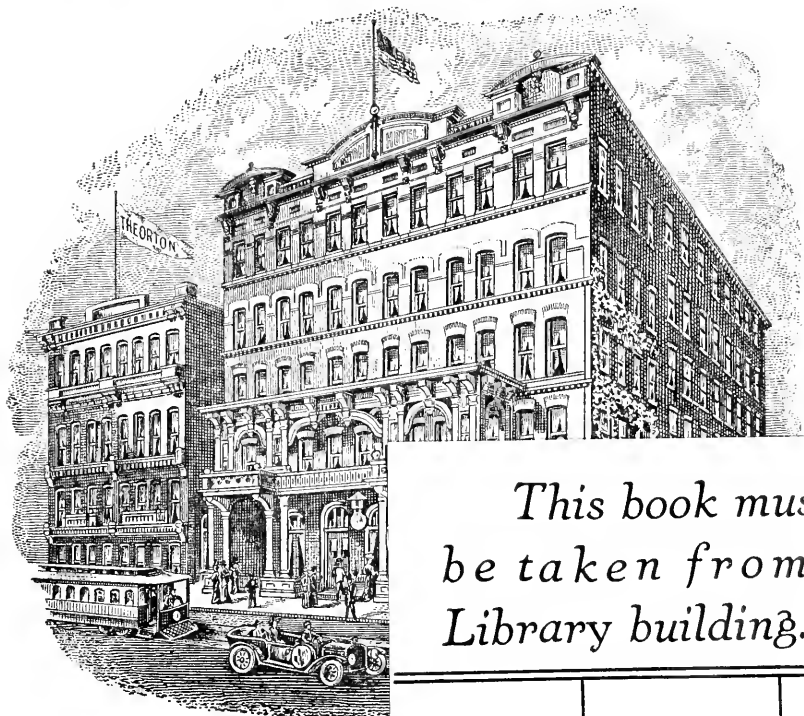

*This book must not  
be taken from the  
Library building.*

*Europ*

\$1.50

**150 Rooms, 75**

*A Delightfully Situated Ho*

FRANK GRE

UNIVERSITY OF N. C. AT CHAPEL HILL



00030733528

OP-10915

# HOTEL WILMINGTON

*Two Minutes Walk from Terminal Station*

EUROPEAN  
COURTESY AND SERVICE

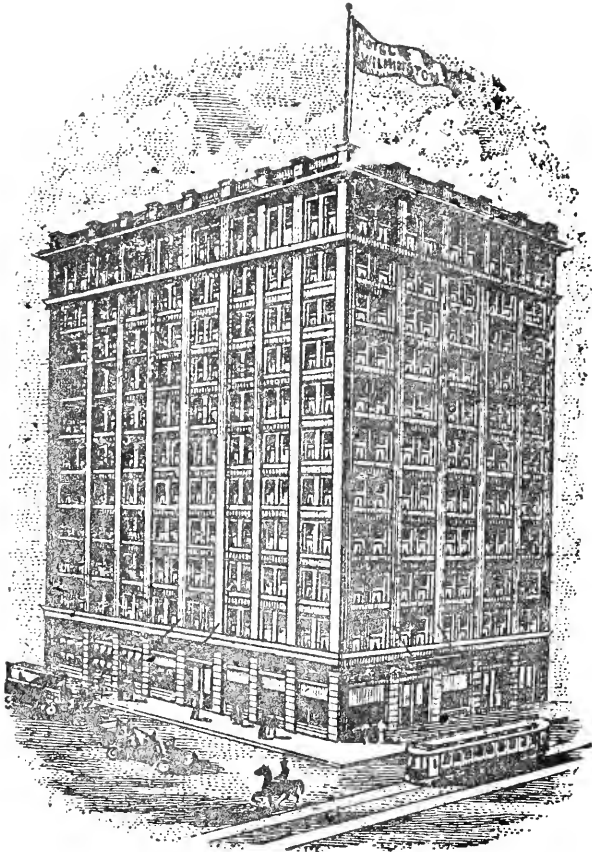

WILMINGTON'S ONLY FIRE-PROOF HOTEL

*If Your Life is Worth Saving, Sleep With Us*

THOS. A. GREEN, President  
WM. H. WEST, Mgr. HOWARD F. GREEN, Asst. Mgr.

UP-TO-DATE DINING ROOM ALWAYS  
AT YOUR SERVICE

OWNERSHIP MANAGEMENT

HILL DIRECTORY CO.'S  
(INCORPORATED)

**WILMINGTON**  
N. C.  
**CITY DIRECTORY**  
**1922**

EMBRACING AN ALPHABETICAL LIST OF BUSINESS HOUSES AND PRIVATE CITIZENS, A DIRECTORY OF THE CITY, COUNTY, STATE AND NATIONAL GOVERNMENTS, FIRE ALARM BOXES, CHURCHES, PUBLIC AND PRIVATE SCHOOLS, SECRET AND BENEVOLENT INSTITUTIONS, BANKS, A STREET AND AVENUE GUIDE AND A DIRECTORY OF HOUSEHOLDERS

**A BUYERS' GUIDE**  
AND A COMPLETE  
**CLASSIFIED BUSINESS DIRECTORY**

**VOL. XIV**



**\$10.00.**

FOR SALE BY  
C. W. YATES CO., 117 MARKET.

**HILL DIRECTORY CO., Inc., Publishers**

DIRECTORY LIBRARY—CHAMBER OF COMMERCE  
Home Savings Bank Building, 107 Chestnut

HOME OFFICE, - - - - RICHMOND, VA.

Copyright, 1922, by Hill Directory Co., Inc.

# PREFACE

---

(Furnished by Chamber of Commerce.)

---

A city strategically situated on the Cape Fear River, blessed by nature with a variety of resources and kept up-to-date by the hand of man. It possesses both trunk line rail and deep water transportation, which gives it low freight rates and permits quick freight movements in great volume.

It is both important as a port and an industrial city, while it is the pivotal point for a rich and large agricultural area, and is the trading center for fully 350,000 people, the city being their nearest, as well as largest market.

As a port, it possesses a fresh water harbor thirty miles from the bar. Ice is an unknown quantity in the river, which has a deep water channel, up and down which go big ocean steamers, bound for Europe, Latin America and other foreign shores.

Its exportations and importations are large and ever growing, which mark a successful port. As a cotton port it yearly sends forth upward of 500,000 bales per year, and this record is evidently going to be surpassed. Its imports cover a large field in variety and come from practically every quarter of the globe.

Within the past year or two the population of Wilmington has increased in a tremendous way, and it is now a city of over 45,000 population, housed in comfortable homes. To accommodate the increasing population not only did individuals build homes, but the citizens formed what is known as the Victory Home Company, with an authorized capital of a million dollars and PAID IN OF \$250,000.00 to erect houses, which object has been successfully carried out.

Regardless of conditions following the war the year 1921 has already witnessed preparations for big building operations. Among recent enterprises located here are a large new fertilizer factory, erected by Morris & Company, and a large readi-cut house plant of the Aladdin Company, thus supplementing the city's already large number of such industries.

The natural gateway of North and South Carolina, intermediate between the whole territory and Richmond.

Wilmington is North Carolina's seaport city, the gateway of her commerce and trade. North Carolina is a vast State in area, larger than New York or Pennsylvania, and almost as large as New England. Wilmington is the natural distributing point for North Carolina and parts of South Carolina and Georgia. Think what it would mean if all of New England had only one such distributing seaport, and it will then be realized why Wilmington must grow and is growing to meet the demands of this vast territory whose bountiful natural resources have hardly been touched.

## PREFACE—Continued.

From the Middle West the Panama Canal is in more direct communication via Wilmington than by any other South Atlantic seaport, and cargoes to and from Wilmington will not be subject to the dangers of Cape Hatteras.

Wilmington is the center of the greatest vegetable producing district in the United States. A few years ago no strawberries were raised except for domestic use; now WILMINGTON IS THE LARGEST STRAWBERRY RAISING DISTRICT IN THE WORLD. It is the LARGEST LETTUCE PRODUCING DISTRICT IN THE WORLD, and next to the largest peanut market.

Wilmington's outlets by rail and water are the Atlantic Coast Line and Seaboard Air Line systems, Wilmington, Brunswick and Southern Railway, the Clyde Steamship Line to New York.

Wilmington has a wonderful climate: no extreme heat or extreme cold. Average summer temperature, 78 degrees; average winter temperature, 48 degrees. The normal rainfall is 51.05 inches; average annual clear days, 132 (New York, rainfall 44 inches; clear days, 118; New Orleans, rainfall 57 inches; clear days, 109). The mild climate and diversified opportunities make this city and section a haven for homeseekers.

The Wilmington district is one of the greatest trucking regions in the United States, and the yield from this early crop reaches the sum of \$3,000,000.00 annually.

Nearest Atlantic port to the Ohio gateways, and nearer Cincinnati than Charleston by fifteen miles and Savannah by thirty miles.

Largest distributing point south of Baltimore for products of the Standard Oil Company.

Has immense terminals that can load sixteen ocean-going ships at one time, providing them with over 600,000 square feet of warehouse space.

Has two immense shipyards, properties to be converted into industrial and civil uses. Had the honor of possessing the only Government owned steel shipyard in South, and first Government owned concrete yard in country.

The commerce on the Cape Fear river at and below Wilmington averaged 589,318 tons, with an average valuation of \$46,067,235.95 for the seven calendar years ending in 1920. When it is remembered that this period covers the five years of the world war, when shipping was greatly discouraged, the showing made by the port is very remarkable.

One of the charter members of the South Atlantic Maritime Corporation, and will soon have steamer lines reaching Latin America.

South of Hatteras, thus assuring safety to vessels from Latin America and other countries to the south of the United States, and occupies strategic position of advantage to such countries.

River never has ice, which permits year 'round navigation, and climate is never too cold to make work outdoors a hardship or discomfort.

Has many fertilizer factories and a number of fish factories, employing thousands of men.

Has handsomest custom house in the South, which has just been placed in commission.

245344

Next terminal of inland waterway canal, this link being from Beaufort to the Cape Fear river.

Wilmington has two immense cotton compresses and a marine railway. The steel shipyard operated during the war by the George A. Fuller Company is being converted into an industrial centre. The concrete shipyard property is owned by the city and will be developed into municipal wharves and public terminals and warehouses.

With both water and rail transportation, thus affording quick hauls and low freight rates, and near the scenes of raw material, Wilmington is a splendid spot for manufacturing industries. Two big railroad systems—the Atlantic Coast Line and Seaboard Air Line—place the city near the great coal fields and the iron producing zones.

Wilmington has manufacturing plants of many kinds, cotton and hosiery mills, wood and metal works, cement concerns, cotton factories, candy factories, readi-cut house plant, modern machine shops, many big fertilizer factories, saw mills, oils stations, etc.

One packing plant in operation. One, costing half million dollars with a slaughtering capacity of one thousand hogs per day, is now complete and ready for operation.

Second distributing point for fertilizer in the South. Has many immense fertilizer factories and two others have recently been built.

Leading banking center of State, its banks having capital and surplus June 1, 1922, \$3,165,700.30; deposits, \$17,058,067.45; total resources, \$26,033,125.06. Growing steadily all the time.

Jobbing business goes over \$80,000,000 annually, and retail merchants do giant business, as city is trading mecca for a section of over 350,000 people.

City of big weekly pay rolls. Annual payrolls upward of \$15,000,000 distributed among thousands of employes.

Headquarters of Atlantic Coast Line System, employing about a thousand men and women.

Wonderful all year around climate and a health record praised by the United States Government

The Wilmington section has crop growing days to the number of 240, which is the equal of Northern Mexico, though with the advantage of an ample and equitable rainfall.

City of fine streets, beautiful homes, great churches and modern schools. In a county netted by good roads, the superior not to be found anywhere.

Home office of North Carolina Land Owners' Association and other big institutions that are working and spending money to make North Carolina bigger and greater.

Place of modern amusements with best beach resorts on South Atlantic Coast within thirty minutes' ride of the city.

Most popular beaches on South Atlantic almost on threshold of city.

A metropolis with a Chamber of Commerce aroused to the city's great advantages and eager to answer all questions and extend hearty co-operation. Write the Chamber of Commerce for any information desired.



# GENERAL INDEX

---

Abbreviations .....	131
Alphabetical Directory .....	131
Banks .....	108
Building and Loan Associations .....	110
Business Directory .....	33
Cemeteries .....	113
Chamber of Commerce .....	120
Churches .....	114
City Government .....	105
Clubs .....	119
Commercial Organizations .....	119
County Government .....	104
Courts .....	101
Fire Department .....	105
Hospitals and Homes .....	116
Index to Advertisements .....	10
Jewish Orders .....	117
Labor Organizations .....	123
Libraries .....	118
Map .....	back of book
Miscellaneous Directory .....	101
North Carolina Post Offices .....	12
Parks .....	118
Playgrounds .....	118
Police Department .....	105
Post Office .....	102
Public Schools .....	118
Societies—Clubs, Associations, etc. ....	119
Societies—Secret .....	127
State Government .....	103
Street Guide .....	547
United States Government .....	101
Young Men's Christian Association .....	123

---

## PUBLISHERS' NOTE.

The information in this book is gathered as far as possible by actual canvass, and is compiled in a way to ensure maximum accuracy. The publishers cannot, of course, guarantee the correctness of information furnished them nor the complete absence of mistakes, hence no responsibility for errors can be assumed, but we will welcome the bringing to our attention of any inaccuracies so that correction may be made in the next Directory.

HILL DIRECTORY CO., INC., Publishers.

# INDEX TO ADVERTISEMENTS

---

Reference is especially invited to the following alphabetical list of responsible, enterprising, advertising business men. The more you patronize them the better we can make the **Wilmington City Directory**; your attention is also invited to the names in **DISPLAY BLACK TYPE** throughout the book of those who take pride in sustaining the city directory, and who do not borrow their neighbor's directory.

---

American Bank & Trust Co .....	right bottom lines and	19
Bear Produce & Merchandise Co.....	right bottom lines	
Bellamy Robert R .....	left top lines	
Bradshaw W J & Co Inc .....	right side lines and	23
Brown A D Co.....	front cover	
Burnett C S Tire Station .....	left bottom lines and	19
Capps-Griffith Co .....	left bottom lines	
Carolina Printing & Stamp Co .....	front cover and	29
Cement Products Co .....	initial ads	
Chipley's Universal Motor Co .....	left side lines	
Citizens Bank & Trust Co .....	right side lines and	21
City Transfer Co .....		23
Croom Avery B Jr .....	left top and right side lines and	26 and 29
Day Henry B Dr .....	left top lines	
Dickinson Charles L .....	front cover and	26
Dispatch Publishing Co .....	Business Divider	
Divine M W & Co .....	left top lines and	21
Doshier Wilbur R .....		29
Electric Maintenance Co ..	back cover and	23
Eureka Dye Works .....	left and right top lines and	22
Foster D R & Co .....	front steneil edge and Map	
Gordon Bros .....	right top lines	
Greenfield Mineral Water Co .....	right top lines	
Grocerteria The .....	baek cover, right side lines and	34
Hanover Drug Co .....	left side lines	
Hanson's Drug Store .....	right bottom lines	
Hardin & White Inc .....	left side lines	
Home Savings Bank .....	baek cover and	20
Hotel Orton .....		3
Hotel Wilmington .....		4
Huggins George W Co .....	left bottom lines and	26
Hummell & Perry .....	right side lines	
Hyman Supply Co .....	left bottom lines	
Ideal Shoe Repair Shop .....		31
Jacobi N Hardware Co .....	right top lines and	25
James & James .....	right side lines and	21
McCabe J B & Co .....	front cover and	17
McGrath & Co .....	left top lines	

INDEX—Continued.

McIver Lumber Co .....	left bottom lines	
Maryland Casualty Co .....	front cover and	26
Morning Star .....		30
Mutual Life Ins Co of New York,		
	left top and right side lines,	26 and 29
New England Mutual Life Ins Co of Boston ...	backbone and	27
New York Life Ins Co of New York.....	front cover and	26
Northam's Book & Stationery Store,		
	front cover, right top lines and	21
North Carolina Home Building Assn.....	right bottom lines	
Northrop Insurance Agency Inc,		
	Business Divider and right side lines	
Oliver David S....	backbone, 27 and bet 546 and 547	
Orton Hotel .....		3
Peoples Building & Loan Assn .....	front stencil edge and Map	
Pullen A M & Co .....		18
Quinlivan & Elmore .....	left side lines	
Reilly James Owen .....	right bottom lines and	29
Rural Building & Loan Assn .....	right bottom lines	
St Paul Fire & Marine Ins Co .....		28
Simmons Arthur H .....		23
Southern Freight Auditors .....	left side lines	
Standard Cement Construction Co .....	left side lines and	22
Sullivan F J & Co .....		18
Thompson-Bernard Co,		
	top and bottom stencil edge, right top lines and	28
Thorpe W B & Co .....	back cover and	21
Tide Water Power Co .....	left side lines and	25
Todd W M .....		25
United Shoe Repair Shop .....		31
Waldorf C M .....	right bottom lines and	26
Walters J F .....		2
Wilder Herbert F .....		2
Wilmington Cycle Co .....	right bottom lines and	21
Wilmington Dispatch The .....	Business Divider	
Wilmington Grocery Co .....	left and right top lines and	24
Wilmington Motor Service Co Inc .....	left side lines and	19
Wilmington Morning Star The .....		30
Wilmington Talking Machine Co .....	left bottom lines and	31
Wilmington Typewriter & Supply Co,		
	front cover, right bottom lines and	31
Yates C W Co Inc .....	front cover and	32

# NORTH CAROLINA POST OFFICES

\*Money order offices.

†International money order offices.

§Summer offices.

¶Winter offices.

°Postal savings depositories.

Abbottsburg*	Bladen	Balm*	Avery	Boardman*	Columbus	Carters Mills	Moore
Aberdeen†	Moore	Balsam*	Jackson	Bogue*	Carteret	Carthage†	Moore
Abner	Montgomery	Balsam Grove*	Transylvania	Bogue Banks	Carteret	Cary*	Wake
Abshers*	Wilkes			Boiling Springs*	Cleveland	Casar*	Cleveland
Ace*	Columbus	Bamboo	Watauga	Bolivia*	Brunswick	Cash Corner*	Pamlico
Adako*	Caldwell	Bandana*	Mitchell	Bolton†	Columbus	Cashiers*	Jackson
Adams*	Watauga	Banks Creek*	Yancey	Bonlee*	Chatham	Casma	Harnett
Addie*	Jackson	Banners Elk*	Avery	Bonneton*	Beaufort	Castalia*	Nash
Adlar*	Moore	Barber*	Rowan	Boomer*	Wilkes	Castle Hayne*	
Adley	Wilkes	Barco*	Currituck	Boonett*	Watauga		New Hanover
Advance*	Davie	Barium Springs*	Iredell	Boonville*	Yancey	Cataloochee	Haywood
Airlee*	Halifax	Barkers Creek*	Jackson	Bosley*	Yadkin	Catawba	
Alarka	Swain	Barnard*	Madison	Bostie*	Gates	Catharine Lake*	Onslow
Albemarle†	Stanly	Barnardsville*	Buncombe	Bosts Mills*	Rutherford	Cedar Creek*	Cumberland
Albertson*	Duplin	Barnesville*	Robeson	Bowdens*	Cabarrus	Cedar Falls*	Randolph
Alert*	Franklin	Barrett	Alleghany	Bragg*	Duflin	Cedar Grove*	Orange
Alexander*	Buncombe	Bartlett*	Camden	Branch	Cumberland	Cedar Mountain*	
Alexis*	Gaston	Bat Cave*	Henderson	Brandon	Burke		Transylvania
Allanstand*	Madison	Bath*	Beaufort	Brasstown*	Ashe	Celo*	Yancey
Allen*	Mecklenburg	Battleboro*	Nash	Brasstown*	Clay	Cerro Gordo*	Columbus
Allenton*	Robeson	Battle Ground*	Guilford	Bravard†	Transylvania	Chadburn †	Columbus
Alliance*	Pamlico	Bayboro*	Pamlico	Brewers*	Wilkes	Chalybeate Springs*	
Allreds	Montgomery	Bear Poplar*	Rowan	Bricks*	Edgecombe		Harnett
Alma*	Robeson	Bearecreek*	Chatham	Brickton*	Henderson	Chambers	
Almond*	Swain	Beard	Cumberland	Bridgeton*	Craven	Champion	Wilkes
Altamaha*	Alamance	Bearewall*	Henderson	Bridgewater*	Burke	Chandler*	Montgomery
Altamont*	Avery	Beaufort†	Carteret	Brim*	Surry	Chapanoke*	Perquimans
Altaras†	Mitchell	Beaux	Wilkes	Brinkleyville*	Halifax	Chapel Hill†	Orange
Amantha*	Watauga	Beaver Creek*	Ashe	Broadway*	Lee	Charles	Iredell
Amelia	Alleghany	Beech*	Buncombe	Brock*	Graham	Charlotte†	Mecklenburg
Anatone	Yancey	Beechreech*	Avery	Brookside	Watauga	Cheoah*	Graham
Andrews†	Cherokee	Bee Log*	Yancey	Browns Summit*	Guilford	Cherokee*	Swain
Angier*	Harnett	Bee Tree*	Buncombe	Brownwood*	Ashe	Cherryfield*	Transylvania
Anna*	Alleghany	Belcross*	Camden	Bruce*	Pitt	Cherry Lane*	Alleghany
Ansonville*	Anson	Belw Creek*	Forsyth	Brummett	Mitchell	Cherrypoint	Craven
Apex†	Wake	Belva†	Beaufort	Bruschreech	Chatham	Cherryville†	Gaston
Apple Grove*	Ashe	Bellmont†	Pitt	Bryson City†	Swain	Chicod	Pitt
Aquadale*	Stanly	Belva*	Madison	Buck	Wilkes	Chimney Rock*	
Aquone	Macon	Belvidere*	Perquimans	Buckner*	Madison		Rutherford
Arapahoe*	Pamlico	Belwood*	Cleveland	Buffalo City*	Dare	China Grove†	Rowan
Ararat*	Surry	Benaja*	Rockingham	Buffalo Cove*	Caldwell	Chinquin*	Duplin
Archdale*	Randolph	Benbow	Yadkin	Bughill*	Columbus	Chocowinity*	Beaufort
Arcola*	Warren	Beng*	Ashe	Buies*	Robeson	Cid*	Davidson
Arden*	Buncombe	Benham*	Wilkes	Buies Creek*	Harnett	City	Alleghany
Argua	Jackson	Bennett*	Chatham	Bulदान	Mitchell	Claremont*	Catawba
Armour*	Columbus	Benson†	Johnston	Bullock*	Granville	Clarendon*	Columbus
Ash*	Brunswick	Bentley	Alexander	Bunn*	Franklin	Clark*	Craven
Ashboro†	Randolph	Bentonville*	Johnston	Bunnlevel*	Harnett	Clarkton†	Bladen
Asheville†	Buncombe	Berea*	Granville	Burgaw†	Pender	Clarrissa*	Mitchell
Ashford*	McDowell	Bertha	Currituck	Burlington†	Alamance	Clayton†	Johnston
Ashland*	Ashe	Bessemer City†	Gaston	Burnsville†	Yancey	Clemmons*	Forsyth
Ashley Heights*	Hoke	Bessie	Jackson	Bushnell*	Swain	Cleveland*	Rowan
Ashton*	Pender	Beta*	Jackson	Busick	Yancey	Cliffside*	Rutherford
Ashworth*	Transylvania	Bethania*	Forsyth	Buxton*	Dare	Clinton*	Ashe
Askewville*	Bertie	Bethel	Pitt	Bynum*	Chatham	Climax†	Guilford
Athlone	Yancey	Bethie	Carteret	Cabarrus*	Cabarrus	Clintont	Sampson
Atkinson*	Pender	Beulaville*	Duplin	Cagles Mill...	Montgomery	Clyde*	Haywood
Atlantic*	Carteret	Big Laurel*	Madison	Calahan*	Davie	Coats*	Harnett
Auburn†	Wake	Big Pine*	Madison	Call	Wilkes	Coeburn*	Swain
Aulander*	Bertie	Bigridge	Jackson	Calvert*	Transylvania	Cofield, *	Hertford
Aurora*	Beaufort	Biltmore†	Buncombe	Calypto*	Duplin	Cognac*	Richmond
Austin*	Wilkes	Birch	Cherokee	Camden*	Camden	Cojnick*	Currituck
Autryville*	Sampson	Bisco*	Montgomery	Cameron†	Moore	Cold Spring	Burke
Avoca*	Bertie	Bixby*	Davie	Campbell*	Stokes	Colerain*	Bertie
Avon*	Dare	Black Creek*	Wilson	Camp Glenn...	Carteret	Coleridge*	Randolph
Avondale	Rutherford	Black Mountain	Buncombe	Cana*	Davis	Colea Store*	Randolph
Ayden†	Pitt			Canby	Montgomery	Colfax*	Guilford
Aydtlett*	Currituck			Candler*	Buncombe	Colington*	Dare
Azalea*	Buncombe			Candor*	Montgomery	Collettsville*	Caldwell
Bachelor*	Craven			Cane River*	Yancey	Colon	Lee
Badint	Stanly			Canto	Buncombe	Columbia*	Tyrrell
Bagley*	Johnston			Cantont	Haywood	Columbus*	Polk
Bahama*	Durham			Caraway*	Randolph	Comfort*	Jones
Bailev†	Nash			Carbontont*	Lee	Como*	Hertford
Bakersville*	Mitchell			Cardenas*	Wake	Complex	Davidson
Bald Creek*	Yancey			Carmen	Madison	Concord†	Cabarrus
Bald Mountain	Yancey			Caroleen*	Rutherford	Conetoe*	Edgecombe
Baldwin*	Ashe			Carotenn...	Yancey	Congo...	Wilkes
Balfour*	Henderson			Carpenter*	Wake	Connelys Springs*	Burke
				Carboro*	Orange	Conover†	Catawba

NORTH CAROLINA POST OFFICES—Continued

Conway*.....Northampton	Dulah.....Columbus	Fallston*.....Cleveland	Granite Quarry†.....Rowan
Coolemeec*.....Davie	Dundarrach*.....Hoke	Farmer*.....Randolph	Grantsboro*.....Famlico
Cooper*.....Cumberland	Dunlap*.....Iredell	Farmington*.....Davie	Grassy Creek*.....Ashe
Corapeake*.....Gates	Dunn†.....Harnett	Farm School*.....Buncombe	Gray*.....Allegany
Corbett*.....Caswell	Durants Neck*.....Perquimans	Farmville*.....Pitt	Grayson*.....Ashe
Corinth*.....Chatham	°Durham.....Durham	Faust*.....Madison	Green Hill*.....Rutherford
Cornater.....Davie	Dyrsortville*.....McDowell	Fayetteville†.....Cumberland	Green Mountain*.....Mitchell
Cornelius.....Mecklenburg	Eagle Rock*.....Wake	Ferguson*.....Wilkes	Green Park§.....Watauga
Corolla*.....Currituck	Eagle Springs*.....Moore	Pie*.....Ashe	°Greensboro†.....Guilford
Cove City*.....Bladen	Earl*.....Cleveland	Finley.....Caldwell	Greens Creek*.....Jackson
Cove Creek*.....Haywood	Earleys*.....Hertford	Fishot.....Polk	°Greory†.....Pitt
Corvington.....Richmond	East Bend*.....Yadkin	Fitch*.....Caswell	Gregory*.....Currituck
Cowart*.....Jackson	East Durham†.....Durham	Flats*.....Henderson	Gristone*.....Yancey
Crabtree*.....Haywood	East Flat Rock*.....Henderson	Fleetwood*.....Macon	Griffon*.....Pitt
Cranberry*.....Avery	East Fruitland*.....Wilkes	Fletcher†.....Henderson	Grimshaw*.....Pitt
Creedmoor*.....Granville	East Lake*.....Dare	Flinty*.....Yancey	Grimshaws*.....Jackson
Creek*.....Warren	East Laport*.....Jackson	Florence*.....Pamlico	Grist*.....Columbus
Cremo*.....Bertie	East Monbo*.....Rockwell	Flow*.....Ashe	Grover*.....Cleveland
Crescent*.....Rowan	East Spencer*.....Rowan	Folkstone*.....Onslow	Guide*.....Columbus
Creston*.....Ashe	Edenton†.....Chowan	Fontana*.....Burke	Guilford*.....Guilford
Creswell*.....Washington	Edgar*.....Randolph	Fontana*.....Swain	Guilford College*.....Guilford
Crocket.....Wilkes	Edgemont*.....Caldwell	Foebes.....Mitchell	Guilf.....Chatham
Croatan*.....Craven	Edison.....Ashe	Forest City†.....Rutherford	Gumberry*.....Northampton
Crossnore*.....Avery	Edmonds*.....Allegany	Forney*.....Swain	Guyton.....Franklin
Cross Rock.....Madison	Edneyville*.....Henderson	Fort Barnwell*.....Craven	Hackett.....Balden
Crouse*.....Lincoln	Edwards*.....Henderson	Fort Landing*.....Tyrrell	Hackett.....Watauga
Crumpler*.....Ashe	Edwards*.....Beaufort	Fortune*.....Pitt	Hackett.....Chatham
Cruso*.....Haywood	Edwards Crossroads*.....Allegany	Four Oaks*.....Johnston	Halifax.....Halifax
Crutchfield*.....Surry	Efland†.....Orange	Francisco*.....Stokes	Hallason*.....Moore
Culberson*.....Cherokee	Ela*.....Swain	Frank.....Avery	Hallsboro*.....Columbus
Cullasaja*.....Macon	Elams*.....Warren	Franklin†.....Macon	Halls Mills*.....Wilkes
Cullowhee*.....Jackson	Elberon*.....Warren	Franklinton†.....Franklin	Hallsville*.....Duplin
Cumberland*.....Cumberland	Eldorado*.....Montgomery	Franklinville*.....Randolph	Hamilton*.....Martin
Cummock*.....Lee	Elease*.....Cumberland	Freeland*.....Brunswick	Hamlet†.....Richmond
Currie*.....McDowell	Elcazer.....Randolph	Freeman*.....Columbus	Hampstead*.....Pender
Currituck*.....Pender	°Elizabeth City.....Pasquotank	Fremont.....Wayne	Hamptonville*.....Yadkin
Cyril*.....Yadkin	Elizabethtown*.....Bladen	Friendship.....Guilford	Handy.....Davidson
Dabney*.....Yancey	Elkin†.....Surry	Frisco.....Dare	Hanrahan*.....Pitt
Dale.....Yancey	Elk Park*.....Avery	Frosty.....Chatham	Harbings*.....Currituck
Dallas*.....Gaston	Elk Spur.....Allegany	Fullers*.....Randolph	Hargrave*.....Granville
Dalton*.....Stokes	Elkton*.....Bladen	Fuquay Springs*.....Wake	Harkers Island*.....Carteret
Dana*.....Henderson	Elkville*.....Wilkes	Furches*.....Ashe	Harley.....Wilkes
Danbury*.....Stokes	Ellenboro*.....Rutherford	Gale.....Ashe	Harmon.....Ashe
Dandy.....Ashe	Eller.....Davidson	Gap.....Stokes	Harmony*.....Iredell
Darby.....Wilkes	Ellerbe*.....Richmond	Garlen City*.....McDowell	Harrellsville*.....Hertford
Darlens*.....Martin	Ellijays*.....Macon	Garland*.....Sampson	Harris*.....Rutherford
Darkridge.....Avery	Elliot†.....Sampson	Garner*.....Wake	Harrisburg*.....Cabarrus
Darnell.....Wilkes	Elm City†.....Wilson	Garren.....Ashe	Harrisville.....Montgomery
Davidson*.....Mecklenburg	Elmwood*.....Iredell	Garysburg*.....Northampton	Harvart*.....Yancey
Davidsons River*.....Transylvania	°Elon College†.....Alamance	Gaston.....Yancey	Haskell*.....Martin
Davis*.....Carteret	Elrod*.....Robeson	°Gastonia†.....Gaston	Hasty*.....Scotland
Day Book*.....Yancey	Embro*.....Warren	Gates*.....Gates	Hatters*.....Dare
Dealville*.....Alexander	Emerson*.....Bladen	Gatesville*.....Gates	Havelock*.....Craven
Deep Run*.....Lenoir	Enfield†.....Halifax	Gay.....Jackson	Hawk.....Mitchell
Dehart*.....Wilkes	Engelhard*.....Hyde	Gem.....Buncombe	Haw River*.....Alamance
Deloac*.....Columbus	English.....Madison	Genoa*.....Wayne	Hayesville†.....Clay
Dellwood*.....Haywood	Ennice*.....Allegany	George*.....Northampton	Hayne*.....Sampson
Delway*.....Sampson	Entwistle*.....Richmond	Georgeville*.....Cabarrus	Hays*.....Wilkes
Democrat*.....Buncombe	Erastus.....Jackson	Germanatown*.....Stokes	Haywood*.....Chatham
Denim*.....Guilford	Erect.....Randolph	Gerton*.....Henderson	Heathsville*.....Halifax
(Branch of Greensboro).....	Erlanger.....Davidson	Ghio.....Richmond	Heaton.....Avery
Denny.....Wilkes	Ernul*.....Yancey	Gibson*.....Scotland	Helton*.....Ashe
Denton*.....Davidson	Eskota*.....Yancey	Gibsonville*.....Guilford	Hemlock*.....Ashe
Denver*.....Lincoln	Fsneraldia.....Rutherford	Gilkey*.....Rutherford	Hemp*.....Moore
Derita*.....Mecklenburg	Essex*.....Halifax	Gillett*.....Onslow	Henderson†.....Yancey
Devotion.....Surry	Estatoe.....Mitchell	Gilreath*.....Wilkes	°Hendersonville†.....Henderson
Dillingham*.....Buncombe	Ether*.....Montgomery	Glade Valley*.....Allegany	Hendrix.....Wilkes
Dillsboro*.....Jackson	Etna*.....Macon	Glen Alpine*.....Burke	Henrico*.....Northampton
Dimmette*.....Wilkes	Etowah*.....Henderson	Glendale Springs.....Ashe	Henrietta*.....Rutherford
Dixon*.....Onslow	Eufala.....Iredell	Glendon*.....Moore	Henry*.....Lincoln
Dobson*.....Surry	Eulalie.....Macon	Glennola*.....Randolph	Henry River*.....Burke
Dockery*.....Wilkes	Eure*.....Gates	Glen Raven*.....Alamance	Hepco.....Haywood
Dome*.....McDowell	Eureka*.....Wayne	Glenville*.....Jackson	°Hertford†.....Perquimans
Donnoha†.....Forsyth	Evans.....Chatham	Glenwood*.....Guilford	Hester*.....Granville
Dorsey.....Swain	Everetts*.....Martin	Gliden*.....Chowan	Hewitts*.....Swain
Dothan*.....Columbus	Evergreen*.....Columbus	Globe*.....Caldwell	°Hickory†.....Catawba
Doughton*.....Wilkes	Ewart.....Mitchell	Gloucester*.....Carteret	Hiddenite*.....Alexander
Dover*.....Craven	Exum*.....Brunswick	Gneiss.....Macon	Higgins*.....Yancey
Draper†.....Rockingham	Exway.....Richmond	Godwin*.....Cumberland	Highfalls*.....Moore
Drexel*.....Burke	Fair Bluff*.....Columbus	Gold Hill*.....Rowan	Highlands†.....Macon
Druid*.....Madison	Fairfield*.....Hyde	Goldston*.....Chatham	°High Point†.....Guilford
Drumhill*.....Gates	Fairmont†.....Robeson	Gorman*.....Durham	High Rock†.....Davidson
Drycreek.....Montgomery	Fairview*.....Buncombe	Goshen.....Wilkes	Highshools*.....Gaston
Duck.....Currituck	Faison†.....Duplin	Gragg.....Avery	Highwaters*.....Caswell
Duck Creek*.....Onslow	Falcon*.....Cumberland	Graham†.....Alamance	Highdebran*.....Burke
Dudley*.....Wayne	Falkland*.....Pitt	Grandview*.....Cherokee	Hillgirt*.....Henderson
Dukef.....Harnett	Fallcliff.....Jackson	Grandy*.....Currituck	Hillsboro†.....Orange
		Granite Falls*.....Caldwell	Hills Store.....Randolph

NORTH CAROLINA POST OFFICES—Continued

Hiwassee\*..... Cherokee  
 Hobbsville\*..... Gates  
 Hogbood\*..... Halifax  
 Hobucken\*..... Pamlico  
 Hoffman\*..... Richmond  
 Hollis\*..... Rutherford  
 Hollister..... Halifax  
 Hollyridge\*..... Onslow  
 Holly Spring\*..... Wake  
 Hookerton\*..... Greene  
 Hope Mills†..... Cumberland  
 Hopkins\*..... Ashe  
 Horse Shoe\*..... Henderson  
 Horton..... Watauga  
 Hot Springs†..... Madison  
 Houstonville\*..... Iredell  
 Hubert\*..... Onslow  
 Hudson\*..... Caldwell  
 Hughes\*..... Avery  
 Huntdale\*..... Mitchell  
 Huntersville†  
 Mecklenburg  
 Hunting Creek\*..... Wilkes  
 Huntley\*..... Sampson  
 Hurdle Mills\*..... Person  
 Husk..... Ashe  
 Hutbur..... Caldwell  
 Iard..... Burke  
 Idlewild\*..... Ashe  
 Immer..... Montgomery  
 Index..... Ashe  
 Indian Town\*..... Camden  
 Indian Trail\*..... Union  
 Inez\*..... Warren  
 Ingalls\*..... Avery  
 Ingold\*..... Sampson  
 Iotla..... Macon  
 Iron Station\*..... Lincoln  
 Ivanhoe\*..... Sampson  
 Ivy\*..... Madison  
 Jackson\*..... Northampton  
 Jackson Hill\*..... Davidson  
 Jacksons Creek..... Randolph  
 Jackson Springs\*..... Moore  
 Jacksonville†..... Onslow  
 Jalong\*..... Person  
 James City\*..... Craven  
 Jamestown..... Guilford  
 Jamesville\*..... Martin  
 Janeiro..... Pamlico  
 Japan\*..... Graham  
 Jarvisburg\*..... Currituck  
 Jefferson\*..... Ashe  
 Jennings\*..... Iredell  
 Jerome..... Bladen  
 Jerry\*..... Tyrrell  
 Jessie..... Cumberland  
 Jesup\*..... Moore  
 Joe\*..... Madison  
 Johns\*..... Scotland  
 Jonas Ridge\*..... Burke  
 Jonesboro†..... Lee  
 Jonesville\*..... Yadkin  
 Jordan\*..... Chatham  
 Joy..... Burke  
 Joynes..... Wilkes  
 Judson\*..... Swain  
 Julian\*..... Guilford  
 Just..... Madison  
 Kabosa..... Swain  
 Kannapolis†..... Cabarrus  
 Kanoy..... Randolph  
 Kapps Mill\*..... Surry  
 Katesville\*..... Franklin  
 Kearney..... Franklin  
 Keener\*..... Sampson  
 Kelford\*..... Bertie  
 Kellum\*..... Onslow  
 Kelly\*..... Bladen  
 Kemp's Mills..... Randolph  
 Kenansville\*..... Duplin  
 Kenly†..... Johnston  
 Kennebec\*..... Wake  
 Kernersville†..... Forsyth  
 Kerr\*..... Sampson  
 Kimbolton\*..... Chatham  
 Kimesville\*..... Guilford  
 King..... Stokes  
 Kingsboro\*..... Edgecombe  
 King Creek\*..... Caldwell

\*Kings Mountain†  
 Cleveland  
 Kinsey\*..... Cherokee  
 \*Kinston†..... Lenoir  
 Kipling\*..... Harnett  
 Kittrell†..... Vance  
 Kitty Hawk\*..... Currituck  
 Knightdale\*..... Wake  
 Knotts Island\*..... Currituck  
 Knottville..... Wilkes  
 Kona..... Mitchell  
 Kyle..... Macon  
 Ladonia..... Surry  
 Lagoon\*..... Bladen  
 Le Grange†..... Lenoir  
 Lakedale..... Cumberland  
 Lake Junaluska\*..... Haywood  
 Lake Landing\*..... Hyde  
 Lake Toxawa\*..... Transylvania  
 Lakeview\*..... Moore  
 Lake Waccamaw\*..... Columbus  
 Landis\*..... Rowan  
 Lansing\*..... Ashe  
 Lanvale..... Brunswick  
 Lasker\*..... Northampton  
 Lassiter..... Randolph  
 Lattimore\*..... Cleveland  
 Laurel Hill\*..... Scotland  
 Laurelsprings\*..... Alleghany  
 Laurinburg†..... Scotland  
 Lawndale\*..... Cleveland  
 Leakeville†..... Rockingham  
 Leman..... Moore  
 \*Leander..... Watauga  
 Leasburg\*..... Caswell  
 Leatherman\*..... Macon  
 Ledger\*..... Mitchell  
 Lee\*..... Madison  
 Leechville\*..... Beaufort  
 Leerwood\*..... Caldwell  
 Leicester\*..... Buncombe  
 Leland\*..... Brunswick  
 Lenon Springs\*..... Lee  
 Lena..... Cumberland  
 Lenoir†..... Caldwell  
 Lester..... Wilkes  
 Letitia\*..... Cherokee  
 Lewiston\*..... Bertie  
 Lewisville\*..... Forsyth  
 \*Lexington†..... Davidson  
 Liberty\*..... Randolph  
 Light\*..... Davidson  
 Lilesville\*..... Anson  
 Lillington†..... Harnett  
 \*Lincolnton†..... Lincoln  
 Linden\*..... Cumberland  
 Linville\*..... Avery  
 Linville Falls\*..... Burke  
 Linwood\*..... Davidson  
 Littlefield..... Pitt  
 Little Switzerland\*..... Mitchell  
 \*Littleton†..... Halifax  
 Log..... Halifax  
 Lola..... Carteret  
 Lomax..... Wilkes  
 Longisland\*..... Catawba  
 Lory\*..... Iredell  
 Lotta..... Mitchell  
 \*Louisburg†..... Franklin  
 Lovelace..... Wilkes  
 Lovill..... Watauga  
 Lowe\*..... Robeson  
 Lowell\*..... Gaston  
 Lowgap\*..... Surry  
 Lowland\*..... Pamlico  
 Lucama\*..... Wilson  
 Luck\*..... Madison  
 Lukens\*..... Carteret  
 Lumber Bridge..... Robeson  
 Lumberton†..... Robeson  
 Lunday\*..... Mitchell  
 Lynn\*..... York  
 Lyons\*..... Granville  
 McAdenville\*..... Gaston  
 McConnell\*..... Moore

McCullers\*..... Wake  
 McDonalds\*..... Robeson  
 McFarlan\*..... Anson  
 McGrady\*..... Wilkes  
 Melver\*..... Rockingham  
 Melvenasville\*..... Guilford  
 Mabel\*..... Watauga  
 Maecefield\*..... Edgecombe  
 Maekeys\*..... Washington  
 Macon\*..... Warren  
 Madison†..... Rockingham  
 Maggie\*..... Haywood  
 Magnolia\*..... Duplin  
 Madien\*..... Catawba  
 Maatoka\*..... Brunswick  
 Makers..... Harnett  
 Mamie\*..... Currituck  
 Manchester\*..... Cumberland  
 Mangum\*..... Richmond  
 Manly\*..... Moore  
 Mandale\*..... Chatham  
 Manns Harbor\*..... Dare  
 Mansfield\*..... Carteret  
 Manson\*..... Warren  
 \*Manteo\*..... Dare  
 Maple\*..... Currituck  
 Maple Hill\*..... Pender  
 Maplesprings\*..... Wilkes  
 Mapleville\*..... Franklin  
 Marble\*..... Cherokee  
 Margarettsville..... Northampton  
 Maribel\*..... Pamlico  
 Marieta\*..... Robeson  
 Marines\*..... Onslow  
 \*Marion†..... McDowell  
 Marmaduke\*..... Warren  
 \*Marshall†..... Madison  
 Marshallberg\*..... Carteret  
 Mars Hill\*..... Madison  
 \*Marston†..... Union  
 Marston\*..... Richmond  
 Martins Mill..... Montgomery  
 Mashoes\*..... Dare  
 Mast\*..... Watauga  
 Matney\*..... Watauga  
 Matthewst..... Mecklenburg  
 Maury\*..... Greene  
 \*Maxton†..... Robeson  
 Mayodan\*..... Rockingham  
 Maysville\*..... Jones  
 Mayworth\*..... Gaston  
 Meadows\*..... Stokes  
 Meat Camp\*..... Watauga  
 Meban†..... Alamance  
 Mechanic\*..... Randolph  
 Merrimon\*..... Carteret  
 Merritt\*..... Pamlico  
 Merry Hill\*..... Bertie  
 Merry Mount\*..... Warren  
 Merry Oaks\*..... Chatham  
 Mertie\*..... Wilkes  
 Mesic\*..... Pamlico  
 Method\*..... Wake  
 Mica\*..... Mitchell  
 Micaville\*..... Yancey  
 Micro\*..... Johnston  
 Middleburg\*..... Vance  
 Middlesex\*..... Nash  
 Middletown\*..... Hyde  
 Midland\*..... Cabarrus  
 Miles..... Alleghany  
 Millboro\*..... Randolph  
 Mill Creek\*..... Person  
 Millers Creek\*..... Wilkes  
 Millsaps..... Graham  
 Mill Spring\*..... Polk  
 Milnton†..... Caswell  
 Milwauke\*..... Northampton  
 Mimosas..... Polk  
 Mineral Springs\*..... Union  
 Minneapolis\*..... Avery  
 Minton..... Wilkes  
 Mints\*..... Sampson  
 Misenheimer\*..... Stanly  
 Mizpah\*..... Stokes  
 Mocksville†..... Davie  
 Moffit\*..... Randolph

Mollie\*..... Columbus  
 Moltontville\*..... Sampson  
 Monbo\*..... Catawba  
 Moore\*..... Chatham  
 Monogram\*..... Brunswick  
 \*Monroe†..... Union  
 Montague\*..... Pender  
 Montezuma\*..... Avery  
 Montreat\*..... Buncombe  
 Mooresboro\*..... Cleveland  
 Moores Springs\*..... Stokes  
 Mooresville†..... Iredell  
 Moratock..... Montgomery  
 Moravian Falls†..... Wilkes  
 \*Morehead City†..... Carteret  
 \*Morgantown†..... Burke  
 Moriah\*..... Person  
 Morrisville\*..... Wake  
 Mortimer\*..... Caldwell  
 Morven†..... Anson  
 Mountainview\*..... Warren  
 \*Mount Airy\*..... Surry  
 Mount Gilead†..... Montgomery  
 Mount Holly†..... Gaston  
 Mount Mitchell\*..... Mitchell  
 Mount Mourne\*..... Iredell  
 \*Mount Olive†..... Wayne  
 Mount Pleasant..... Cabarrus  
 Mount Sterling\*..... Haywood  
 Mount Ulla\*..... Rowan  
 Mount Vernon Springs\*..... Chatham  
 Mount Zion..... Wilkes  
 Moxley..... Wilkes  
 Moyock\*..... Currituck  
 Murchison\*..... Yancey  
 Murfreesboro†..... Hertford  
 \*Murphy†..... Cherokee  
 Myers..... Wilkes  
 Nags Head\$..... Dare  
 Nakina\*..... Columbus  
 Naur..... Transylvania  
 Nantahala\*..... Swain  
 Naoma\*..... Avery  
 Naples\*..... Henderson  
 Nashville†..... Nash  
 Nathans Creek\*..... Ashe  
 Navassa\*..... Brunswick  
 Nazareth\*..... Wake  
 Nealsville\*..... McDowell  
 Nebo\*..... McDowell  
 Needmore\*..... Swain  
 Nellie\*..... Haywood  
 Nerrissa..... Onslow  
 Neuse\*..... Wake  
 \*Newbern†..... Craven  
 New Castle\*..... Wilkes  
 Newdale\*..... Yancey  
 Newell\*..... Mecklenburg  
 Newhill\*..... Wake  
 New Holland..... Hyde  
 Newhope\*..... Iredell  
 New Hope Academy\*..... Randolph  
 Newland\*..... Avery  
 Newlife..... Wilkes  
 New London\*..... Stanly  
 Newport\*..... Carteret  
 Newsom\*..... Davidson  
 Newton..... Catawba  
 Newton Grove\*..... Sampson  
 Niagara\*..... Moore  
 Nolan\*..... Swain  
 Norlina\*..... Warren  
 Norman\*..... Richmond  
 \*North Charlotte†..... Mecklenburg  
 North Harlowe\*..... Craven  
 Northside\*..... Granville  
 Northwilesboro†..... Wilkes  
 Norton\*..... Jackson  
 Norwood\*..... Stanly  
 Oakboro\*..... Stanly  
 Oak City\*..... Martin  
 Oakland\*..... Transylvania

NORTH CAROLINA POST OFFICES—Continued

Oak Park.....	Cherokee	Pinetown*.....	Beaufort	Rich Mountain.....	Jackson	Semora*.....	Caswell
Oak Ridge*.....	Guilford	Pineview*.....	Harnett	Rich Square*.....		Senia.....	Avery
Oakwoods*.....	Wilkes	Pineville*.....	Mecklenburg	Richards.....	Northampton	Sevensprings*.....	Wayne
Obids*.....	Ashe	Piney Creek*.....	Alleghany	Riddle*.....	Pender	Severn*.....	Northampton
Ocean*.....	Carteret	Pink Hill*.....	Lenoir	Ridgecrest*.....	Camden	Sevier*.....	McDowell
Oeona Luffy*.....	Swain	Pinnacle*.....	Stokes	Ridgeville*.....	Buncombe	Shallotte*.....	Brunswick
Oeraoke*.....	Hyde	Pinson*.....	Randolph	Ridgeway*.....	Caswell	Shankle.....	Stanly
Odessa*.....	Buncombe	Pipe.....	Randolph	Riggsbee*.....	Warren	Shannon*.....	Robeson
Offen*.....	Wilkes	Pireway*.....	Columbus	Riley's Store.....	Chatham	Sharpshurg*.....	Nash
Ogden.....	Clay	Pisgah*.....	Randolph	Ringwood*.....	Halifax	Shawboro*.....	Currituck
Ogreeta.....	Cherokee	Pisgah Forest†	Transylvania	Riverdale*.....	Craven	Shelby†.....	Cleveland
Okisko*.....	Pasquotank			River Side*.....	Ashe	Sherman.....	Wilkes
Ola*.....	Haywood	Pitts*.....	McDowell	Roanoke Rapids†	Halifax	Sherrells Ford*.....	Catawba
Old Dock*.....	Columbus	Pittsborof.....	Chatham	Roaring River*.....	Wilkes	Sherwood.....	Watauga
Old Fort†.....	McDowell	Pleasant Garden*.....	Guilford	Robbinsville*.....	Graham	Shiloh*.....	Camden
Old Hundred*.....	Scotland			Roberdell*.....	Richmond	Shoals*.....	Surry
Old*.....	Currituck	Pleasant Hill*.....	Northampton	Robersonville†.....	Martin	Shocco*.....	Warren
Oldtown*.....	Forsyth	Plott.....	Haywood	Rockeek*.....	Alamance	Shoe.....	Wilkes
Old Trap*.....	Camden	Plumtree*.....	Avery	Rockfish*.....	Hoke	Shookville.....	Macon
Olin*.....	Iredell	Plymouth*.....	Washington	Rockford*.....	Surry	Shooting Creek*.....	Clay
Olivia*.....	Harnett	Point Caswell*.....	Pender	Rockingham*.....	Richmond	Short Off*.....	Macon
Ophir.....	Montgomery	Point Harbor.....	Currituck	Rockwell*.....	Rowan	Shulls Mills†.....	Watauga
Orange.....	Sampson	Polkton*.....	Anson	Rocky Mount†	Edgecombe	Silas Creek.....	Ashe
Ore Hill*.....	Chatham	Pollocksville*.....	Jones			Siler City†.....	Chatham
Ore Knob*.....	Ashe	Pomona*.....	Guilford	Rocky Point*.....	Pender	Silom*.....	Surry
Oriental.....	Pamlico	Pomona Mills*.....	Guilford	Rodanth*.....	Dare	Silverdale*.....	Onslow
Orion.....	Ashe	Poplar*.....	Mitchell	Roduco.....	Gates	Sims*.....	Wilson
Orum*.....	Robeson	Poplar Branch*.....	Currituck	Roe*.....	Carteret	Sioux.....	Yancey
Osborne*.....	Richmond	Populi.....	Bladen	Rominger.....	Watauga	Skyland†.....	Buncombe
Osgood*.....	Lee	Porter, Knob*.....	Wilkes	Ronda*.....	Wilkes	Sloan*.....	Duplin
Ostwalt.....	Iredell	Porter*.....	Stanly	Rooks*.....	Pender	Slocumb.....	Cumberland
Orcen*.....	Buncombe	Portsmouth*.....	Carteret	Roper*.....	Washington	Sloop Point*.....	Pender
Othello*.....	Ashe	Postell.....	Cherokee	Roscoe.....	Chatham	Sly.....	Ashe
Ottanola*.....	Henderson	Poteasi*.....	Northampton	Rosebro*.....	Sampson	Smethport.....	Ashe
Otto*.....	Macon	Powells Point*.....	Currituck	Rosehill†.....	Duplin	Smith*.....	Stokes
Otway*.....	Carteret	Powellsville*.....	Bertie	Rosemary†.....	Halifax	Smithfield†.....	Johnston
Oval.....	Ashe	Prentiss*.....	Macon	Rosindale*.....	Bladen	Smokemont*.....	Swain
Overhills*.....	Harnett	Price*.....	Rockingham	Rosman*.....	Transylvania	Smayrna*.....	Carteret
Oxford†.....	Granville	Princeton*.....	Johnston	Rougemont*.....	Durham	Sneads Ferry*.....	Onslow
Pactolus*.....	Pitt	Print.....	Halifax	Round Peak*.....	Surry	Snider.....	Davidson
Padgett.....	Onslow	Proctor*.....	Swain	Rowland†.....	Robeson	Snow Camp*.....	Alamance
Paintfork.....	Madison	Proctorville*.....	Robeson	Roxboro†.....	Person	Snowden*.....	Currituck
Paint Gap*.....	Yancey	Progress.....	Randolph	Roxobel*.....	Bertie	Snow Hill.....	Greene
Paintrook*.....	Madison	Prospect Hill*.....	Caswell	Royal*.....	Beaufort	Snoz Haro.....	New Hanover
Palmerville*.....	Stanly	Prosperity*.....	Moore	Ruffin*.....	Rockingham		
Palmyra*.....	Halifax	Proximity*.....	Guilford	Rufus*.....	Caldwell	Sola.....	Swain
Pamlico*.....	Pamlico	Pungo*.....	Beaufort	Rural Hall*.....	Forsyth	Solia*.....	Randolph
Pantego*.....	Beaufort	Purlear*.....	Wilkes	Rusk*.....	Surry	South Creek*.....	Beaufort
Parker*.....	Ashe	Purley*.....	Caswell	Ruskin*.....	Bladen	South Mills*.....	Camden
Parkersburg*.....	Sampson	Putnam*.....	Moore	Ruth*.....	Rutherford	Southmont*.....	Davidson
Parkton*.....	Robeson	Pyatte.....	Avery	Rutherford College†	Burke	Southport†.....	Brunswick
Parmele*.....	Martin	Quebec*.....	Transylvania			Southshore*.....	Tyrrrell
Parrish.....	Swain	Queen.....	Montgomery	Rutherford	Rutherford	Southside*.....	Lincoln
Parsonville*.....	Wilkes	Quinine.....	Randolph	Rutherford.....	Watauga	Sparta*.....	Alleghany
Pates*.....	Robeson	Quitsna.....	Bertie	Ryland*.....	Chowan	Speed*.....	Avery
Patriek.....	Cherokee	Rachel.....	Randolph	Saconop*.....	Henderson	Speeder*.....	Edgecombe
Patterson*.....	Caldwell	Radical.....	Wilkes	Saint Pauls†.....	Robeson	Speedwell.....	Jackson
Patterson Springs*.....	Cleveland	Raeford†.....	Hoke	Salemburg*.....	Sampson	Spencer†.....	Rowan
		Raleigh†.....	Wake	Salem Chapel.....	Forsyth	Spero.....	Randolph
Pattons Ridge*.....	Wilkes	Ramseytown.....	Yancey	Salisbury†.....	Rowan	Sries*.....	Moore
Paw Creek*.....	Mecklenburg	Ramseur*.....	Randolph	Salter Path.....	Carteret	Srindale.....	Rutherford
Peachland*.....	Anson	Randleman†.....	Randolph	Saluda†.....	Polk	Spout Springs*.....	Harnett
Peden*.....	Alleghany	Ranger*.....	Cherokee	Salvo*.....	Dare	Spray†.....	Rockingham
Pee Dee*.....	Anson	Ransomville*.....	Beaufort	Samaracand*.....	Moore	Spring Creek*.....	Madison
Pekin*.....	Montgomery	Ransford*.....	Swain	Sanatorium*.....	Hoke	Springdale*.....	Haywood
Pelcier.....	Carteret	Rawl.....	Ashe	Sands*.....	Watauga	Springfield*.....	Wilkes
Pelham*.....	Caswell	Rayham*.....	Robeson	Sandy Mush*.....	Buncombe	Springhill*.....	Halifax
Pembroke*.....	Robeson	Readybranch.....	Wilkes	Sandy Ridge*.....	Stokes	Spring Hope†.....	Nash
Pendleton*.....	Northampton	Reddies River*.....	Wilkes	Sanford†.....	Lee	Spruce Pine†.....	Mitchell
Penland*.....	Mitchell	Red Springs†.....	Robeson	Sapphire*.....	Transylvania	Surgeon.....	Wilkes
Penley.....	Watauga	Redtop*.....	Rutherford	Saulston*.....	Wayne	Stackhouse*.....	Madison
Penrose*.....	Transylvania	Reelsboro*.....	Pamlico	Savage*.....	Gates	Stacy*.....	Carteret
Pensacola*.....	Yancey	Reepsville*.....	Lincoln	Sawmill*.....	Caldwell	Stagville*.....	Durham
Peoria.....	Watauga	Reese*.....	Watauga	Saxapahaw*.....	Alamance	Staley*.....	Randolph
Peppers.....	Mitchell	Regal*.....	Cherokee	Scotland Neck†.....	Halifax	Stancell*.....	Northampton
Perkinsville*.....	Burke	Reidsville†.....	Rockingham	Scotts*.....	Iredell	Stanfield.....	Stanly
Persimmon Creek.....	Cherokee	Relief*.....	Mitchell	Scotts Hill*.....	Pender	Stanley*.....	Gaston
Pfafftown*.....	Forsyth	Rennert*.....	Robeson	Scottsville*.....	Ashe	Stantonsburg*.....	Wilson
Phoeny.....	Mitchell	Reno.....	Ashe	Scranton*.....	Hyde	Star*.....	Montgomery
Phoenix*.....	Brunswick	Revere*.....	Madison	Scroll.....	Macon	State Road*.....	Surry
Pike Road.....	Beaufort	Rex*.....	Robeson	Seaboard*.....	Northampton	Statesville†.....	Iredell
Pikeville*.....	Wayne	Reynolda.....	Forsyth	Sea Gate*.....	New Hanover	Stearns*.....	Polk
Pilot Mountain*.....	Surry	Rhine.....	Ashe	Seagrove*.....	Randolph	Steeoah*.....	Graham
Pinebluff*.....	Moore	Rhodiss*.....	Caldwell	Seagull.....	Currituck	Steedman*.....	Cumberland
Pine Hall*.....	Stokes	Richards.....	Pender	Sealevel*.....	Carteret	Steds*.....	Montgomery
Pinehurst†.....	Moore	Richardson*.....	Bladen	Sedalia*.....	Guilford	Stella*.....	Carteret
Pine Level*.....	Johnston	Richfield*.....	Stanly	Selma*.....	Transylvania	Stem*.....	Granville
Pineola*.....	Avery	Richlands*.....	Onslow	Selmat*.....	Johnston	Stiles.....	Macon
Pinetops*.....	Edgecombe						

NORTH CAROLINA POST OFFICES—Continued

Stockville*.... Buncombe	Toledo*..... Yancey	Wade*..... Cumberland	White Oak*..... Bladen
Stokes*..... Pitt	Toliver..... Ashe	Wadesboro†..... Anson	White Plains*..... Surry
Stokesdale*..... Guilford	Tomahawk*..... Sampson	Wadeville*..... Montgomery	Whiterock*..... Madison
Stoneville*..... Rockingham	Tomotla*..... Cherokee	Wagner*..... Ashe	Whiteville†..... Columbus
Stonewall*..... Pamlico	Topnot..... Caswell	Wagram*..... Scotland	Whitel†..... Caldwell
Stony Fork*..... Watauga	Topnot..... Cherokee	Wakefield*..... Wake	Whitsett*..... Guilford
Stony Point*..... Alexander	Towne creek*..... Brunswick	Wake Forest†..... Wake	Whittier*..... Swain
Stovall*..... Granville	Townsville*..... Vance	Wakulla*..... Robeson	Whortonsville..... Pamlico
Straits*..... Carteret	Transon*..... Ashe	Walker..... Henderson	Wilbar*..... Wilkes
Stratford*..... Alleghany	Traphill*..... Wilkes	Walkertown*..... Forsyth	Wildwood*..... Carteret
Straw*..... Wilkes	Trenton*..... Jones	Wallacet..... Duplin	Wilkesboro†..... Wilkes
Strieby..... Randolph	Trinity*..... Randolph	Wallburg*..... Davidson	Willard*..... Pender
Stumpy Point*..... Dare	Triplet..... Watauga	Walnut..... Madison	Willets*..... Jackson
Sturgills*..... Ashe	Trotville*..... Gates	Walnut Cove†..... Stokes	Williamston†..... Martin
Sugar Grove*..... Watauga	Trout..... Ashe	Walsh..... Wilkes	Williston..... Carteret
Suit*..... Cherokee	Troutmans*..... Iredell	Walstonburg*..... Greene	Willow Spring*..... Wake
Summerfield*..... Guilford	°Troy†..... Montgomery	Walthall*..... Wake	°Wilmington†
Summit*..... Wilkes	Trust*..... Madison	Wampler..... Yancey	..... New Hanover
Sunburst*..... Haywood	Truth*..... Chatham	Wananchi*..... Columbus	Wilmington*..... Jackson
Sunbury*..... Gates	°Tyron†..... Polk	Wanchese*..... Dare	Wilson†..... Wilson
Supply*..... Brunswick	Tryphosa..... Macon	Warbler..... Tyrell	Wilson Mills*..... Johnston
Swannanoa*..... Buncombe	Tryphosegree*..... Jackson	Warne*..... Clay	Windom*..... Yancey
Swann Station*..... Lee	Tuckerdale..... Ashe	Warren Plains*..... Warren	Windsor†..... Bertie
Swanquarter*..... Hyde	Tuckertown*..... Montgomery	Warrens ville*..... Ashe	Winfall*..... Perquimans
Swansboro*..... Onslow	Tunis*..... Hertford	Warrenton†..... Warren	Wing*..... Mitchell
Swayney..... Swain	Turkey*..... Sampson	Warsaw†..... Duplin	Wingate*..... Union
Sweetwater*..... Watauga	Turnersburg*..... Iredell	Washington†..... Beaufort	°Winnabow*..... Brunswick
Sweepsonville*..... Alamance	Tuscarora*..... Craven	Watauga Falls*..... Watauga	°Winston-Salem†
Swiss*..... Yancey	Tuskegee*..... Graham	Waterlily*..... Currituck	..... Forsyth
Sylvan†..... Jackson	Tuxedo*..... Henderson	Watha..... Pender	Winterville†..... Pitt
Tablerock*..... Burke	Tyner*..... Chowan	Watson*..... Alamance	Winton†..... Hertford
Tarbor†..... Columbus	Ulah*..... Randolph	Waverly..... Madison	Wisct..... Warren
Tamarack*..... Watauga	Unaka*..... Cherokee	Waxhaw†..... Union	Wolf Mountain*..... Jackson
°Tapocas*..... Graham	Union Mills*..... Rutherford	Waynesville†..... Haywood	Wonderland..... Beaufort
°Tarboro†..... Edgecombe	Union Ridge*..... Alamance	Wayside*..... Swain	Wood..... Franklin
Tarheel*..... Bladen	Unionville*..... Union	Weaversford*..... Ashe	Woodard*..... Bertie
Tar River*..... Granville	Upton..... Caldwell	Weaverville*..... Buncombe	Woodford*..... Ashe
Taylorsville†..... Alexander	Uree*..... Rutherford	Webb..... Mitchell	Woodland*..... Northampton
Teachys*..... Duplin	Vade Mecum*..... Stokes	Webster*..... Jackson	Woodleaf*..... McDowell
Teague..... Haywood	Valdese*..... Burke	Weeksville*..... Pasquotank	Woodleaf*..... Rowan
Teer*..... Orange	Valle Crucis*..... Watauga	Wehuty..... Cherokee	Woodleigh*..... Currituck
Tellico..... Macon	Valley..... Avery	Welcome..... Davidson	Woodrow..... Haywood
Tennelina*..... Madison	Vanceboro*..... Craven	Weldont..... Halifax	Woodsdale*..... Person
Teresta..... Macon	Vandemere*..... Pamlico	Wells..... Chatham	Woodville*..... Bertie
Terra Ceia..... Beaufort	Vander*..... Cumberland	Wendell†..... Wake	Worley*..... Madison
Terrell*..... Catawba	Vannoy*..... Wilkes	Wenona*..... Washington	Worry*..... Burke
Thaxton*..... Ashe	Vass*..... Wake	W worth*..... Rockingham	Worth*..... Gaston
Thelma*..... Halifax	Vaughan*..... Moore	West Asheville..... Buncombe	Worthville*..... Randolph
Thermal City*..... Rutherford	Vein Mountain*..... Warren	West Durham†..... Durham	Yadkin College*..... Davidson
Theta..... Ashe	Verona*..... McDowell	West End*..... Moore	Yadkin Valley*..... Caldwell
Thomasville†..... Davidson	Vests..... Onslow	Westfield*..... Surry	Yadkinville*..... Yadkin
Thornwall..... Harnett	Vilas*..... Cherokee	(West Hickory, R Sta. Hickory)	Yanceyville*..... Caswell
Thurmond*..... Surry	Vineland†..... Watauga	West Jefferson..... Ashe	Yellowcreek*..... Graham
Tillery*..... Halifax	Violet*..... Cherokee	West Raleigh†..... Wake	Yorick..... Bladen
Timberlake*..... Person	Vista*..... Pender	West Riverside..... Ashe	Youngsville*..... Franklin
Timberland†..... Hoke	Vixen..... Yancey	Wests Mill*..... Macon	Yuma*..... Watauga
Tobaccoville*..... Forsyth	Vox..... Alleghany	Whaley..... Avery	Zebra..... Wilkes
Tobermory*..... Bladen	Waco*..... Cleveland	Whiard*..... Pitt	Zebulon†..... Wake
Todd*..... Ashe		°Whitakers†..... Edgecombe	Zionville*..... Watauga
Toecane*..... Mitchell		Whitnead*..... Alleghany	Zircornia..... Henderson



1922

THE  
BUYERS' GUIDE

THE BUSINESS  
COMMERCIAL, MANUFACTURING  
AND  
PROFESSIONAL INTERESTS  
OF WHEMINGTON  
CLASSIFIED  
ACCORDING TO BUSINESS

---

ACCOUNTANTS---CERTIFIED PUBLIC

---

17

AUDITS, SYSTEMS, COST ACCOUNTING,  
FEDERAL TAX SERVICE

**J. B. McCABE & COMPANY**

*Certified Public Accountants*

Murchison Building

Telephone 2220

WHEMINGTON, N. C.

---

---

# A. M. PULLEN & COMPANY

## Certified Public Accountants

STATE OF VIRGINIA

*Member - American Institute of Accountants*

Successors to PULLEN, HENDERSON & COMPANY

AT RICHMOND, VA., and RALEIGH, N. C.

AUDITS, EXAMINATIONS, BUSINESS SYSTEMS  
TAX SERVICE

We are an independent firm of competent accountants, enabling us to provide the care of all accounting matters with which we may be entrusted.

Our Tax Department is in a position to render to clients a real TAX SERVICE, for the preparation of United States and State tax returns, and the handling of contested assessments.

RICHMOND, VA.

903-7 Chamber of Commerce Bldg.

RALEIGH, N. C.

601-2 Citizens National Bank Bldg.

# F. J. SULLIVAN & CO.

## Certified Public Accountants [Ut.]

AUDITS      SYSTEMS      INVESTIGATIONS

Murchison Bank Building

Phone 796

WILMINGTON, N. C.

# C. S. BURNETT

## Vulcanizing and Tire Repairing

Madison Tires and Tubes  
Wholesale and Retail

8-10 North Third Street  
Phone 67

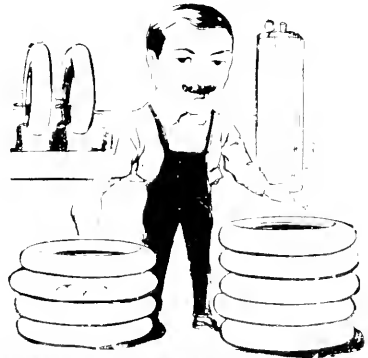

# Wilmington Motor Service Co., Inc.

*Largest and Most Complete Repair Plant in the City*

## Motor Accessories, Supplies, Tires and Tubes

Complete Battery Department

114 No. Second Street

Phone 213

HAYES D. PETER Pres. and Gen. Mgr.

# AMERICAN

## BANK & TRUST COMPANY

Corner Front and Market Streets

WILMINGTON, N. C.

WE APPRECIATE YOUR BUSINESS

W. B. COOPER	President
C. E. BETHA	Active Vice-President
CUTHBERT MARTIN	Vice-President
H. C. COOPER	Cashier
S. D. PETERMAN	Asst. Cashier
F. J. E. ADAMS	Asst. Cashier

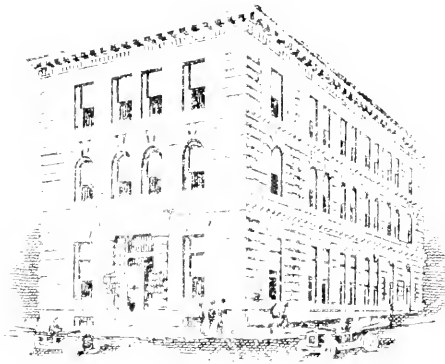

# Home Savings Bank

WELMINGTON, N. C.

Capital, \$50,000.00

J. W. YATES, President

J. W. LITTLE, Vice-President

J. F. ROACHE, Cashier

The officers of this Bank are always at the immediate service of its customers.

**Security**  
and  
**Service**

BANKS---BICYCLES---BOOKSELLERS---BUILDERS'---  
SUPPLIES

---

# CITIZENS BANK & TRUST CO.

Southwest Corner Front and Chestnut Sts.

Commercial and Savings

PAID ON SAVINGS

---

## WILMINGTON CYCLE COMPANY BICYCLES

SUNDRIES



& REPAIRS

Phone 526

215 Market St

---

## Northam's Book and Stationery Store, Inc.

32 NORTH FRONT STREET

Phone 651

Books, Stationery, Office Supplies

Agents G. E. Alford, Y. J. E. Loring, C. Jones, and Supplies

---

## M. W. DIVINE & CO.

23 MARKET STREET

Paints, Oils, Glass,  
Sash and Doors, Roofing  
and Beaver Board

---

**W. B. THORPE & CO.***Established 1861*  
DEALERS IN**Builders Supplies and Coal**CEMENT, LIME, PLASTER AND EVERYTHING IN BUILDERS' SUPPLIES  
HARD, STEAM AND DOMESTIC COALSOffice and Warehouses: Cor. Water and Ann Sts., WILMINGTON, N. C.

---

SEPTIC TANKS CONCRETE CULVERT PIPE SANITARY PRIVIES

**Standard Cement Construction Company**

Main Plant and General Offices: Castle Hayne Road

Phone 504

MANUFACTURERS

"Standard" One-Piece, Double Compartment  
Sewage Disposal OutfitsIt will be to your interest to see us

---

Look  
for  
This  
Emblem  
TagIt is  
Your  
Guaran-  
tee of  
Master  
Service**EUREKA DYE WORKS**

C. D. MYERS, Manager

Cor. 2nd and Dock Sts. Phones 132-133. Wilmington, N. C.

# ELECTRIC MAINTENANCE CO.

215 Princess St.

Phone 2191

Electric Wiring and Installations Made on Contract or  
Service Agreement

Elevator and Electric Machinery Inspection and Service at  
Reasonable Cost

Armature and Motor Windings Done Properly  
at Right Prices

**Sunbeam Mazda Lamps**  
**Wireless Amateur Specialties**

WILMINGTON, N. C.

---

## W. J. BRADSHAW & CO.

126 and 128 Princess St.

Phone 593

WILMINGTON, N. C.

Kitchen Cabinets, Bed Room Suits, Dining Room Suits, Stoves  
and Ranges, Porch Goods of All Kinds  
Mattresses and Springs

Very Best Service to City and Rural Orders

OFFICE SUPPLIES

---

## CITY TRANSFER COMPANY

**General Transfer and Heavy Hauling**

WE MOVE ANYTHING ANY DISTANCE

Phones 226 and 717

20 N. 2nd St.



BUY YOUR GROCERIES AT



# THE GROCERTERIA



AND GET THE DIFFERENCE  
IN THE BANK

*It's Worth It*



ASK OUR CUSTOMERS  
THEY KNOW



# WILMINGTON GROCERY CO.

*Incorporated*

19 and 21 North Second Street

Phones 12 and 11

WILMINGTON, N. C.

*Royster's  
Candy*



QUALITY

PROMPT DELIVERY

**W. M. TODD****Fresh Meats and Country Produce**

615 CASTLE Phone 297

**Groceries of All Kinds**

122 N. 9th Phone 1415

Our Motto CLEANLINESS

**N. JACOBI HARDWARE CO.**

ESTABLISHED 1877

HARDWARE, PAINTS, OILS, GLASS, SASH, DOORS, MANTELS, STOVES,  
RANGES, FLASH LIGHTS, HOUSEHOLD AND KITCHEN WARE,  
WIRE, SCREENS, GUNS, PISTOLS, AMMUNITION.

Store and Office: 10 and 12 S. Front

Phone 2460

Warehouses: 5, 7, 9, 9 1/2, 11 and 13 S. Water

We Offer Prompt Service and Large Stock to Select From

**LUMINA**

WRIGHTSVILLE BEACH, N. C.

THE FINEST PAVILION ON THE SOUTH  
ATLANTIC COAST**TIDE WATER POWER CO.**

WILMINGTON, N. C.

"LUMINA" WRIGHTSVILLE BEACH, N. C.



ONE OF THE GREATEST

THE MUTUAL LIFE INSURANCE COMPANY of New York invites you to join its vast membership. It is the oldest legal reserve life insurance company in America. It has impregnable financial strength. It has no stockholders; all dividends go to policy holders. Among its policyholders are thousands and thousands of the most successful of America's business men. The strength and character and experience of one of the world's greatest life insurance institutions are at your command.

**ACT AND WIN!**

A. B. CROOM, Jr., Manager Wilmington District  
301 Southern Building, WILMINGTON, N. C.

---

---

**C. L. DICKINSON**  
General Insurance

GENERAL AGENT

MARYLAND CASUALTY CO. OF BALTIMORE, MD.  
NEW YORK LIFE INSURANCE CO. OF NEW YORK

Trust Building, Front and Market Sts. Phone 859  
WILMINGTON, N. C.

---

---

1870

1922

**GEO. W. HUGGINS CO.**  
JEWELERS

105 MARKET STREET Phone 455

---

---

**C. M. WALDORF**

JOBBER OF

**Watch Material, Tools and Jewelers' Supplies**

511 SOUTHERN BUILDING

## Pays You \$500 a Month for Life

IF YOU ARE A MIDDLE AGED BUSINESS MAN EARNING AS MUCH AS \$8,000 A YEAR, AND IN GOOD PHYSICAL CONDITION, THE FUTURE VALUE OF YOUR INCOME, BASED ON YOUR EXPECTATION OF LIFE IS \$254,240. WE ISSUE A NON-CANCEL-LABLE INCOME CONTRACT FOR APPROXIMATELY \$135 A YEAR THAT WILL GUARANTEE 75% OF THIS INCOME, PAYABLE AT THE RATE OF \$500 A MONTH AS LONG AS YOU LIVE AND ARE UNABLE TO WORK. COVERS EVERY FORM OF DISABILITY, BOTH MENTAL AND PHYSICAL.

Issued by a company 54 years old with assets over 65 million dollars.

**DAVID S. OLIVER**

605-606 Murchison Bank Bldg.  
Telephone 840

# Thompson-Bernard Company

## General Insurance

ROBERT CHRISTIE, *Manager*

112 Princess Street

Telephone 162

Representing the following companies:

American of Newark, N. J.  
Atlantic of Raleigh, N. C.  
Boston of Boston, Mass.  
Caledonian of Scotland.  
Carolina of Wilmington, N. C.  
Commercial Union of London, Eng.  
Fidelity Fire of Sumter, S. C.  
Girard F. and M. of Philadelphia.  
Globe Indemnity Co. of Newark, N. J. (bonds).  
Hanover of New York.  
Hartford Fire of Hartford, Conn.  
Hartford Fire of Hartford, Conn. (auto).  
Home F. and M. Ins. Co. of San Francisco.  
McAlister Underwriters of Greensboro, N. C.  
New Hampshire of Manchester, N. H.  
Newark Fire Ins. Co. of Newark, N. J.  
Northwestern National of Milwaukee, Wis.  
(auto).  
Norwich Union of Norwich, Eng.  
Piedmont Ins. Co. of Charlotte, N. C.  
Rhode Island Ins. Co. of Providence, R. I.  
St. Paul F. and M. of New York (marine).  
United States Fire Ins. Co. of New York.  
United States Fidelity and Guaranty Co. of  
Baltimore.

---

**The Mutual Life Insurance Co. of New York**  
NEW POLICY FORMS  
TOTAL AND PERMANENT DISABILITY

DOUBLE INDEMNITY

LIFE INCOME

A. B. CROOME, Jr., Manager, Wilmington District  
301 Southern Building, WILMINGTON, N. C.

---

**W. R. DOSHER**  
**PLUMBING AND HEATING**

COLONIAL APARTMENTS, NORTH THIRD STREET  
RESIDENCE PHONE 438, OFFICE 661

---

PRINTING

RULING

RUBBER STAMP MANUFACTURERS

---

**CAROLINA PRINTING & STAMP CO.**

8 Grace

Phone 220

---

**JAMES OWEN REILLY**

**Fire Insurance & Real Estate & Notary Public**

ESTABLISHED A. D. 1899

**Rural Building and Loan Association**

Opens New Series February, June and November  
JAMES OWEN REILLY, Secretary and Treasurer  
118 PRINCESS STREET

**North Carolina Home Building Association**

Opens New Series First Saturday in March, July and December

# Wilmington Morning Star

*North Carolina's Oldest Daily*

*Member A. B. C.*

Only Paper in Wilmington with Full Leased Wire  
of Associated Press

## ALL THE NEWS---ALL THE TIME

DELIVERED BY CARRIER IN WILMINGTON  
AND SUBURBS DAILY AND SUNDAY

60c PER  
MONTH

AND FORTY-FIVE

**Preferred, Because**

The Wilmington Morning Star carries full Associated Press dispatches, with complete local and State news service, and exclusive features.

**Indispensable to Advertisers  
in Covering Wilmington  
and Surrounding Territory**

Read and appreciated by most of the best families who have incomes above the average.

The Star reaches the actual buying power in this territory—hence the results—the ability to sell goods.

THE NEWSPAPER THE PEOPLE TRUST

## THE WILMINGTON STAR CO.

*Incorporated*

109 Chestnut Street

Phones 51-61

WILMINGTON, N. C.

---

# IDEAL SHOE REPAIR SHOP

HERBERT P. SMITH, Proprietor

## Shoe Repairing the Ideal Way

GIVES SATISFACTION

See Us—Work Done While You Wait

25 North Second St.

Phone 1295-J

---

Give Us a Trial

Phone 812-W

# UNITED SHOE REPAIR SHOP

HERBERT P. SMITH, Proprietor

## EXPERT SHOE REPAIRING

Compare Our Work With Others

402 North Front Street, Next to Y. W. C. A. Cafeteria

WORK DONE WHILE YOU WAIT

---

# Wilmington Typewriter & Supply Co.

Royal and Corona Typewriters

Used and Rebuilt Machines of All Makes

Rentals and Repairs

Adding Machines

Typewriter Ribbons, Carbon Paper and Accessories

514-515 Murchison Bank Bldg.

Phone 2283

---

# WILMINGTON TALKING MACHINE COMPANY

SECOND AND MARKET

Phone 311-J

VICTROLAS



RECORDS

# C. W. YATES COMPANY

WILMINGTON, N. C.

## Booksellers and Stationers

“Everything for the Office”

SOLE AGENTS FOR

Globe-Wernicke Filing Cabinets & Book Cases

Art Metal Construction Co.'s Steel Furniture

Columbia Dictaphones

Edison's Mimeographs

Victor Talking Machines and Records

Eastman Kodaks and  
Supplies



QUANTITY

QUALITY

*"Nothing Succeeds Like Circulation"*

# The Wilmington Dispatch

DAILY AND SUNDAY

*To-Day's News To-Day*

Wilmington's only afternoon paper. It covers the field completely, reaching everybody worth reaching. It is the one paper you need to use to reach the greater majority of the progressive buying class of Wilmington and surrounding territory.

***Enjoys the Largest Circulation***

MEMBER A. B. C.

FULL LEASED WIRE SERVICE

ASSOCIATED PRESS NEWS

---

## SUBSCRIPTION RATES:

### BY CARRIER

Daily and Sunday, per week.....	15c
Or When Paid in Advance at Office—	
Daily and Sunday, One Year.....	\$6.00
Daily and Sunday, Six Months.....	\$3.00
Daily and Sunday, Three Months.....	\$1.50

### BY MAIL

Daily and Sunday.....	\$6.00
Daily and Sunday, Six Months.....	\$3.00
Daily and Sunday, Three Months.....	\$1.50
Sunday Only, One Year.....	\$2.00

## Dispatch Publishing Co.

JAMES CRUIKSHANK, President and General Manager

8-10 North Second Street, WILMINGTON, N. C.

---

Eastern North Carolina—An Inviting Field for  
New Business

# Satisfaction

---

When an insurance agency has met with continued success from the very day on which it began business, two things are evident:

THAT its service is unexcelled, and

THAT its policyholders are entirely satisfied.

There is real pleasure in doing business with an agency that is growing steadily and rapidly increasing its circle of friends and policyholders. This in itself shows that we have the confidence and friendship of the insuring public, and of this WE ARE JUSTLY PROUD.

## Northrop Insurance Agency, Inc.

*"The Super-Service Agency"*

Phone 409

WILMINGTON, N. C.

---

## INSURANCE

IN ALL ITS BRANCHES

FIRE  
INLAND MARINE  
OCEAN MARINE  
RENTS  
RENTAL VALUE  
PROFITS AND  
COMMISSIONS  
TORNADO  
CYCLONE  
WINDSTORM  
AIRCRAFT  
PARCEL POST  
REGISTERED MAIL  
TOURIST BAGGAGE  
TRANSPORTATION  
USE AND OCCUPANCY  
LIFE  
AUTOMOBILE  
FLY-WHEEL  
HAIL



WORKMEN'S COMPENSATION  
AUTOMOBILE LIABILITY  
PROPERTY DAMAGE  
COLLISION  
BURGLARY  
TEAMS  
GENERAL LIABILITY  
WATER DAMAGE  
EMPLOYERS LIABILITY  
PUBLIC LIABILITY  
PLATE GLASS  
ACCIDENT AND HEALTH  
CONTINGENT LIABILITY  
GOLFERS LIABILITY  
WORKMEN'S COLLECTIVE  
CREDIT  
BOILER  
ENGINE  
MACHINERY  
RAIN

**HILL DIRECTORY CO'S**  
(INCORPORATED)

**WILMINGTON, N. C.**

**Business Directory**  
**1922**

Copyright, 1922, Hill Directory Co., Inc.

**Accountants—Certified Public**

- Craft Edward C, 15 N Front R6
- McCABE J B & CO, Murchison Bank Bldg 201 N Front R607  
(see page 17)
- PULLEN A M & CO, 601 Citizens Bank Bldg Raleigh, N C (see page 18)
- Shannon Hubert M, 106 N 2d
- SULLIVAN F J & Co (Ut), Murchison Bank Bldg 201 N Front R1015 (see page 18)

**Adding Machines**

- Burroughs Adding Machine Co, 201 N Front R801
- WILMINGTON TYPEWRITER & SUPPLY CO, Murchison Bank Bldg 201 N Front R514-515 (see page 31)

**Addressing**

- HILL D'IRECTORY CO INC, Mutual Bldg 909 E Main R823  
Richmond, Va

**Advertising Agents**

- Service Advertising Co, 3-7 N 2d

**Advertising—Direct Mail**

- HILL DIRECTORY CO INC, Mutual Bldg 909 E Main R823  
Richmond, Va

**American Bank and Trust Co.**

CORNER FRONT AND MARKET STREETS  
COMMERCIAL, SAVINGS AND TRUST ACCOUNTS

W. B. COOPER, President      CUTHBERT MARTIN, Vice-Pres.      S. D. PITTMAN, Asst. Cashier  
G. E. BETHEA, Active Vice-Pres.      H. C. COOPER, Cashier      BENJ. E. ADAMS, Asst. Cashier

PHONE 409

INSURANCE IN ALL ITS BRANCHES

SEE BUSINESS DIVIDER

**NORTHROP INSURANCE AGENCY, Inc.**

## Agricultural Implements

JACOBI N HARDWARE CO, 10-12 S Front (see page 25)

## Almanacs

HILL'S SOUTHERN ALMANAC, Mutual Bldg 909 E Main  
R823 Richmond, Va

SOUTHERN ALMANAC, Mutual Bldg 909 E Main R823 Rich-  
mond, Va

## Amusement Companies

Bijou Amusement Co Inc, 3-7 N 2d

HOWARD-WELLS AMUSEMENT CO INC, 3-5-7 N 2d

Lakeside Amusement Co, 3-7 N 2d

## Apartment Houses

Cape Fear Apartments, S 3d cor Church

Carolina Apartments, 420 Market

Colonial Apartments, 301 Market

Gore Apartments, 9th cor Orange

Grand Building, 25 N Front

Magnolia Apartments, 10 S 5th av

Princess Building, 109 Princess

## Architects

GAUSE JAMES F, Murchison Bank Bldg 201 N Front R412

LYNCH JAMES B, Southern Bldg 127 N Front R510

Wilkins W J & Co, 15 N Front R9-10

## Armature Winding

ELECTRIC MAINTENANCE CO INC, 215 Princess (see page  
23)

## Army and Navy Stores

Bradley Bonded Warehouse Co Inc, 200 Princess

## Art Goods

LITTLE ART SHOP THE, 123 Market

## Artists

Chant Elizabeth A Miss, 101 S 3d

COOK WITH GAS and Solve Your Servant Problem  
CALL THE  
**TIDE WATER POWER CO.**

# C. S. BURNETT, Tire Station

Vulcanizing, Tire Repairing. All Makes Tires and Tubes. 8-10 N. Third. Phone 67

# THOMPSON-BERNARD CO.

**GENERAL  
INSURANCE**

112 Princess Street.

Telephone 162

WILMINGTON (1922) DIRECTORY

. 35

## Attorneys at Law

Bellamy Chesley C, 208 Princess R3  
**BELLAMY JOHN D & SON, So Bldg 127 N Front R416-417**  
 Bellamy & Bellamy, 229 Princess R7  
 Bowen I Seavy, 214 Princess  
 Bryan Egbert K, 201 N Front R405  
**BURGWIN KENNETH O, Southern Bldg 127 N Front R315**  
 Cole Nathan, 126½ Princess R9-10  
**CRONLY ROBERT D JR, Southern Bldg 127 N Front R403**  
 Dickson Rufus D, 201 N Front R905  
 Empie Swift M, 116 Princess  
 Gafford John W, 126½ Princess R8  
 Goodman Louis, 126½ Princess R9-10  
 Grady Robert G, 207½ Princess  
 Grant L Clayton, 229 Princess R25  
 Greer & Greer, 116½ Market  
 Hatchell John B, 22 S Water  
 Head J Felton, 127 N Front R506  
 Heyer Henry, 127 N Front R414  
**HILL JOHN BRIGHT, Southern Bldg 127 N Front R316-317**  
 Hogue Cyrus D, 208 Princess R5  
 Howell George H, 207½ Princess  
 Jones William F, 229 Princess R4  
**KELLUM WOODUS, Odd Fellows Bldg 229 Princess R5-6**  
 King James C, 229 Princess R22  
 McClammy Herbert, 126½ Princess R3  
 McNorton & McIntire, 208 Princess R4  
**NEWCOMB CHARLES B, Masonic Temple 15 N Front R4**  
**NEWMAN HARRISS, Murchison Bank Bldg 201 N Front R806**  
**PEARSE JOHN L, Odd Fellows Bldg 229 Princess R28**  
 Peschau George L, 126½ Princess R1  
 Poisson Louis J, 201 N Front R909  
 Ricaud Addison G, 210 (2) Princess  
**RODGERS & RODGERS, Garrell Bldg 126½ Princess R5-6**  
**ROUNTREE & CARR, Murchison Bank Bldg 201 N Front R909**  
 Ruark & Campbell, 2-4 N Front R57  
 Satchwell Paul D, 19 S 2d  
 Scott Lorenzo, 126½ Princess R9-10  
 Scull James H, 219½ N Front  
**SMITH P C, Murchison Bank Bldg 201 N Front R506**  
**SMITH WILLIAM L, Odd Fellows Bldg 229 Princess R35**  
**TURNER W P MANGUM, Wilder Bldg 207½ Princess**  
 Weeks Cebrun D, 207½ Princess  
 Williams Albert S, 201 N Front R705  
 Wright Isaac C, 127 N Front R314  
**WRIGHT & STEVENS, Southern Bldg 127 N Front R312-314**

**CITIZENS BANK & TRUST CO.**  
Southwest Corner Front and Chestnut Sts.

**Commercial and Savings**

**4% Paid on Savings**

# HANSON'S DRUG STORE

J. K. HANSON, Doctor of Pharmacy

**Manufacturer of HANSON'S INDIGESTINE**

All Prescriptions Filled by Graduates in Pharmacy.

Phone 112.

17th and Market Streets



# EUREKA DYE WORKS

C. D. MYERS, Manager.      Phones 132-133.      Corner Second and Dock Streets  
WILMINGTON, N. C.  
LET US HELP YOU CONSERVE YOUR GARMENTS—ESPECIALLY WOOLENS.

36      WILMINGTON (1922) DIRECTORY

### Auditors

- McCABE J B & CO, Murchison Bank Bldg 201 N Front R607 (see page 17)
- PULLEN A M & CO, 601 Citizens Bank Bldg Raleigh, N C (see page 18)
- SULLIVAN F J & CO, Murchison Bank Bldg 201 N Front R1015 (see page 18)

### Automobile Accessories and Supplies

- MacMILLAN & CAMERON INC, 108-110 N 2d
- Pioneer Service Station, 312 N Front
- Whitten Motor Co, 210 Market

### Automobile Battery Station

- EXIDE BATTERY SERVICE (J F Walters), 113 N 2d

### Automobile Filling Station

- Brinson John P, 132 Market

### Automobile Painters

- Acme Body Works, 210 S Front
- LEWIS AUTOMOBILE PAINTING CO, 210 Market

### Automobile Raditor Repairs

- Automotive Radiator Repairs Co The, S Water nr Orange
- Tyree Auto Radiator Co, 132 Market
- WILMINGTON MOTOR SERVICE CO INC, 114 N 2d (see page 19)

### Automobile Repairers

- CHIPLEY'S UNIVERSAL MOTOR CO INC (Ford only), 225-227 Market cor 3d
- Dixon's Auto Co, 5-B Princess
- Eubanks Samuel C, 108 1/2 S 8th
- Fourth St Service Co, 816 N 4th
- Greenfield Garage, Lakeside Pk
- Little & Simpkins, S Water hd Orange
- McIntire M W, 5 Dock
- Marshburn Monroe, 1706 Castle
- Mobley Spring Co, 7 Princess
- \*Morris Covassa, 517 Nixon
- Pace Bros Garage, 1019 Market

**FORDSON**  
TRADE MARK

**Chipley's Universal Motor Co.**  
WILMINGTON, N. C.  
AUTHORIZED SALES AND SERVICE

**FORD**  
THE UNIVERSAL CAR



## GEO. W. HUGGINS CO., Jewelers



105 MARKET STREET.

PHONE 455

# NORTHAM'S BOOK AND STATIONERY STORE

Phone 651 32 NORTH FRONT STREET

Books, Stationery—Complete Line Office Supplies

WILMINGTON (1922) DIRECTORY

37

Parker James L, 320 Princess  
Roberts Robert M, 1219 Castle  
Schulken Ingelhardt H, 112 S 2d  
Service Garage The, 8 S 2d  
\*Smith Covassa, 517 Nixon  
**SNEEDEN ZACHARIAH A, 806 Castle**  
Thomas J J Garage, 7 Orange  
**WALTERS J F, 113 N 2d**  
Wilburn Herbert S, 12 Dock  
**WILMINGTON MOTOR SERVICE CO INC, 114 N 2d (see page 19)**

## Automobile Springs

Mobley Spring Co, 7 Princess

## Automobile Storage

**BURNETT'S C S TIRE STATION, 8-10 N 3d (see page 19)**

## Automobile Storage Batteries

Battery Service Co, 14 N 2d  
**CHIPLEY'S UNIVERSAL MOTOR CO INC, 225-227 Market cor 3d**  
**EXIDE BATTERY SERVICE, 113 N 2d**  
**WILMINGTON MOTOR SERVICE CO INC, 114 N 2d (see page 19)**

## Automobile Supplies

Automobile Supply Co, 116 N 2d  
**WALTERS J F, 113 N 2d**  
**WILMINGTON MOTOR SERVICE CO INC, 114 N 2d (see page 19)**

## Automobile Tire Repair Stations

**BURNETT'S C S TIRE STATION, 8-10 N 3d (see page 19)**  
**QUINLIVAN & ELMORE, 106 N 2d**

## Automobile Tires

**BURNETT'S C S TIRE STATION, 8-10 N 3d (see page 19)**  
**QUINLIVAN & ELMORE, 106 N 2d**  
**WALTERS J F, 113 N 2d**  
**WILMINGTON MOTOR SERVICE CO INC, 114 N 2d (see page 19)**

Phone 593

126 AND 128 PRINCESS STREET

FIRST CLASS SERVICE GUARANTEED  
COME, WRITE OR CALL  
ALL ORDERS GLADLY RECEIVED

W. J. BRADSHAW, Pres.  
**W. J. BRADSHAW & CO. COMPLETE HOUSE FURNISHERS**  
W. H. BLAIR, Sec'y-Treas.  
E. W. FONVILLE, Sales Mgr.

# BEAR PRODUCE & MERCHANDISE CO.

WHOLESALE GROCERS AND CONFECTIONERS

DISTRIBUTORS BLATZ, RIEF'S SPECIAL AND WASCOTT GINGER ALE  
CORNER NUTT AND GRACE STS.

PHONE 453

# WILMINGTON GROCERY CO., Inc.

19 and 21 North Second Street.

Phones 12 and 14

38

WILMINGTON (1922) DIRECTORY

Septic Tanks  
Culvert Pipe  
Sewage Disposal  
Standard Cement Construction Co.  
Phone 504  
General Offices and Main Plant, Castle Hayne Road.

## Automobiles

- BURNETT'S C S TIRE STATION, 8-10 N 3d (see page 19)  
 CHIPLEY'S UNIVERSAL MOTOR CO INC, 225-227 Market cor 3d  
 DODGE BROTHERS (Motor Vehicles), 112 N 2d  
 Herbst Frank, 2-4 N Front R52  
 HUGHES SALES & SERVICE CO, 201 Market cor 2d  
 Johnson Motors Co, 5-11 N 3d  
 Lassiter Clyde W, 116 Dock  
 MacMILLAN WILLIAM D JR, 105-107 N 2d  
 MacMILLAN & MARSHBURN, 112 N 2d  
 Newkirk Auto Sales Co, 12 Market  
 Piner Thomas D, 14-16 Market  
 WALTERS J F, 113 N 2d  
 Wilmington Motor Service Co Inc, 114 N 2d  
 WILMINGTON MOTOR SERVICE CO INC, 114 N 2d (see page 19)

## Bag Manufacturers

- Riegel Sack Co The, 3d cor Kidder  
 Williard Bag & Manufacturing Co, S 5th av cor Martin

## Bakers

- AMERICAN BAKERIES CO, 121 S Front  
 Electric Maid Bake Shop, 223 Market  
 Komo Baking Co Inc, 807-809 N 4th  
 ROYAL BAKERY, 22 N Front

## Bakers—Wholesale

- Wendlinger Baking Co Inc, 114 S Front

## Banks

- AMERICAN BANK & TRUST CO, Trust Bldg Front cor Market (see page 19)  
 BANK OF COMMERCE THE, 106 N Front  
 CITIZENS BANK & TRUST CO, Front cor Chestnut (see page 21)  
 HOME SAVINGS BANK, 200 N Front (see page 20)  
 Liberty Savings Bank, 110 S Front  
 MURCHISON NATIONAL BANK, 201 N Front  
 PEOPLES SAVINGS BANK THE, 101 N Front  
 WILMINGTON SAVINGS & TRUST CO THE, 110 Princess

Wilmington Talking Machine Co.

Second and Market Sts. Phone 311-J

# Victrolas





## Barbers

- \*Andrews Philip B, 513½ Dickinson
- Atlantic Barber Shop, 22 Princess
- \*Beverly Lonnie T, 517 Red Cross
- \*Brown Henry, 122 Princess
- \*Brown William M, 607 Red Cross
- \*Carter Ernest, 608 Nixon
- \*Consolidated Barber Shop, 115½ S Front
- \*Cutlar George, 26 S 2d
- \*Diew, Redick D, 6 S 2d
- Dry Pond Barber Shop, 604 Castle
- Elks' Barber Shop, 104 Princess
- Ellis Louis O, 108 Princess
- \*Everett Stanley, 809 Castle
- \*Hill John W, 820 Rankin
- Howell Williams L, 713 N 4th
- Independent Barber Shop, 114 Princess
- \*Johnson Jacob, 6 Market
- \*Johnson Joseph, 522 N 6th
- \*Lowry Lewis, 1003½ N 4th
- \*McAllister John E, 813 Castle
- \*McLaughlin William, 720 McRae
- Marshburn Monroe, 125 S Front
- \*Merrick Winslow, 315 N Front
- \*Mouzon Edward D, 124 S 11th
- \*Newkirk Shepard, 506 McRae
- Orton Barber Shop, 115 N Front
- \*Pace Henry, 827 N 4th
- Peoples Barber Shop, 21 Princess
- Princess Shaving Parlor, 111 Princess
- \*Redd Almond B, 13 S 12th
- \*Russ Nathaniel, 1119 N 6th
- Sandlin's Barber Shop, 704 N 4th
- \*Scarborough Edward, 512 Nixon
- Southern Barber Shop, 2 Chestnut
- Stevens Davis A, 1901 Castle
- \*Suggs Dock, 605 S 7th
- Sykes John E, 712 Castle
- Tienkens Barber Shop, 23 N 2d
- \*Williams John A, 2-4 N Front (basement)
- \*Young James, 605½ Red Cross

## Barbers' Supplies

- \*Afro-American Novelty Co, 613½ Red Cross
- Atlantic Chemical Supply Co, 315½ N Front

Belting, Leather, Rubber and Canvas

HYMAN SUPPLY CO, 215 N Front

**THE MUTUAL LIFE INSURANCE COMPANY OF NEW YORK**  
IS THE OLDEST LEGAL RESERVE INSURANCE COMPANY IN AMERICA  
A. B. GROOM, Jr., Manager Wilmington District, WILMINGTON, N. C. 501 SOUTHERN BUILDING.

## C. M. WALDORF

JOBBER OF

**Watch Materials, Tools and Jewelers' Supplies**

511 SOUTHERN BUILDING

# McGRATH & CO. THE NEW EDISON

13 Princess St.

Phone 777

"The Phonograph With a Soul"

WILMINGTON, N. C.

Diamond Disc, Amberola, Phonographs, Pianos, Player Pianos and Grands

40

WILMINGTON (1922) DIRECTORY

## Bicycle Dealers and Repairers

Castle Street Cycle Co, 708-B Castle  
 Gerken & Le Ray, 216 Market  
**IDEAL CYCLE CO, 10½ S 2d**  
 Jolly Dillon M, 505 N 4th  
 Paris Cycle Co, 1002½ N 4th  
**QUEEN CITY CYCLE CO, 209 Market**  
**WILMINGTON CYCLE CO, 215 Market (see page 21)**

## Bill Posters

Dixie Poster Advertising Co, 210 S 8th  
 Wilmington Poster Advertising Co, 210 S 8th

## Billiards

\*Cobbs William, 516½ Campbell  
 Hewlett Clarence H, 718 N 6th  
 \*Mills Frank, 1122 N 6th  
 Orton Billiard Room, 115 N Front  
 Saleem Charles T, 10 S 2d  
 Shepard Bros, 211 N Front  
 \*Southern Pool Parlor, 703 Nun  
 Starkey Elbert L, 609 Red Cross  
 Starkey & Kerr, 119 Princess  
 Warren's Cigar Store, 114 N Front

## Blacksmiths and Wheelwrights

Bell Walter M, 117 Racket Store al  
 Bell Willie J, 1221 Castle  
 \*Bennett John, 418 Collier's al  
 \*Butler Philip, 804 Castle  
 \*Green D C & Son, 602 N 6th  
 Hargrave & Son, 105 N 11th  
 Lewis & Hale, 320 Princess  
 \*Milton Noble, 519 N 6th  
 Quinlivan's, Racket Store al

## Boarding Houses

Blue Anna B Mrs, 517 S Front  
 Bradshaw Mary C Mrs, 214 N 4th  
 Cottle Carrie A Mrs, 113½ Market  
 Evans Sarah J Mrs, 109½ S Front  
 Futrell Daniel B, 102 Orange  
 Hall Isabel Mrs, 115 N 4th  
 Herring Ida Miss, 401 N 2d

TIRE STATION  
 106 N. Second St. P. O. Box 426  
 BELL PHONE 780  
 WILMINGTON, N. C.  
**QUINLIVAN & ELMORE & EFFICIENCY**  
**QUALITY**

# McIVER LUMBER COMPANY

Shouling, Laths, Shingles, Etc. PHONE 1555-W

Carey Wall Board Roofing and Shingles. CORNER SIXTH AND CAMPBELL STREETS

Hero Pipeless Furnaces.

# PHONE N. JACOBI HARDWARE CO.

## 2460

STORE AND OFFICE, 10 AND 12 S. FRONT ST.  
WAREHOUSES, No. 5, 7, 9, 9½, 11, 13 SOUTH WATER STREET  
Established 1856 WE OFFER PROMPT SERVICE AND LARGE STOCK TO SELECT FROM

HARDWARE,  
PAINTS  
GLASS  
SASH  
DOORS  
MANTELS, ETC.

- Holmes Bessie Mrs, 114 S 2d
- Hughes Corinne T Miss, 218 N 2d
- \*Jones Ellen, 507 Campbell
- McGee David N, 322 N 5th av
- McKeel Frank J, 525 S Front
- Marshburn Doshier Mrs, 136 S Front
- Packard Ellen Mrs, 308 Grace
- Pickett Elizabeth Mrs, 112 Grace
- Register-Fillyaw Boarding House, 115 Market
- Register Martha J Mrs, 120 Orange
- Rivenbark Maggie E Miss, 105 Dock
- Rivenbark Penelope E Mrs, 412 Red Cross
- Weathers Mary B Mrs, 117 N 3d
- Whaley Alice E Mrs, 245 Delgado
- Williams Janie J Mrs, 17½ Princess

### Boilermakers

Water Front Boiler Shop, hd Church

### Booksellers and Stationers

- NORTHAM'S BOOK & STATIONERY STORE INC, 32 N Front (see page 21)
- YATES C W CO INC, 115-117 Market (see page 32)

### Bottlers

- Coca-Cola Bottling Works Inc, 915-919 Princess
- Electric Bottling Works Inc, 920 Princess

### Box Manufacturers

Southern Box & Lumber Co, Smith's Creek nr Love Grove

### Brick Manufacturers and Dealers

- McIVER LUMBER CO, 6th cor Campbell
- THORPE W B & CO INC, S Water cor Ann (see page 21)

### Brokers—Cotton and Stock

LATIMER HENRY G JR, Southern Bldg 127 N Front R401

### Brokers—Custom House

Moffitt C D & Co, 5 Princess

HUMMELL & PERRY INSURANCE  
ORTON BUILDING. PHONE 390  
ALL LINES

# American Bank and Trust Co.

CORNER FRONT AND MARKET STREETS  
COMMERCIAL, SAVINGS AND TRUST ACCOUNTS  
W. B. COOPER, President CUTHBERT MARTIN, Vice-Pres. S. D. PITTMAN, Asst. Cashier  
C. E. BETHEA, Active Vice-Pres. H. C. COOPER, Cashier BENJ. E. ADAMS, Asst. Cashier

COOK WITH GAS AND SOLVE SERVANT PROBLEM  
LIGHT WITH ELECTRICITY---IT SAVES WORK AND WORRY  
TIDE WATER POWER CO. "Service Always"

**Brokers—Fertilizer**

Holmes & Taylor 2-4 N Front R75

**Brokers—Exporters**

South Atlantic Export Co, 210 N Front R1004

**Brokers—Grain and Provision**

Latimer Henry G Jr, 127 N Front R401

**Brokers—Insurance**

THOMPSON-BERNARD CO, 112 Princess (see page 28)

**Brokers—Merchandise**

Applewhite William P, 315½ N Front

Brown Bros, 208 N Water

Cooper I W Co, 300 Nutt

KEITH BROTHERS, 108 N Water

Parker Boyd, 116 N Water

Rosenman M & Sons, 201 N Front R411

Southgate T S & Co, 201 N Front R1002

Syer Chas & Co, 302 Nutt

Temple Joseph P, 127 N Front R516

Turrentine Hugh W, 223 N Water

Turrentine John R Jr & Co, 127 N Front R514

Turrentine John R & Son Co, 223 N Water

Whitehead W A & Son, 229 N Water

Wilmington Brokerage Co, 15 N Front R8

Youngblood J L & Co, 229 N Water

**Brokers—Real Estate**

FOSTER D R & CO, 112 Princess

**Brushes**

FULLER BRUSH CO, Murchison Bank Bldg, 201 N Front

**Builders' Material**

ALADDIN CO THE (Readi-Cut Houses), King and Newbern  
nr A C L R R

DAVIS-MOORE PAINT CO, 21 Market

JACOBI N HARDWARE CO, 10-12 S Front (see page 25)

MOORE'S ROGER SONS CO, 125 Princess

# C. S. BURNETT, Tire Station

Vulcanizing, Tire Repairing. All Makes Tires and Tubes. 8-10 N. Third. Phone 67



# EUREKA DYE WORKS

C. D. MYERS, Manager.

Phones 132-133.

Corner Second and Dock Streets

WILMINGTON, N. C.

LET US HELP YOU CONSERVE YOUR GARMENTS—ESPECIALLY WOOLENS.

WILMINGTON (1922) DIRECTORY

43

## Building Supplies

Beck Coal & Builders' Supply Co Inc The, 612-616 Surry  
Burr Bros, hd ft Grace

**DIVINE M W & CO, 23 Market (see page 21)**

**McIVER LUMBER CO, 6th cor Campbell**

**THORPE W B & CO INC, S Water cor Ann (see page 21)**

## Building and Loan Associations

**CAROLINA BUILDING & LOAN ASSOCIATION, 201 Princess**  
City & Suburban Building Association, 15 N Front R3

Colonial Building & Loan Association, 15 N Fraont R8

Co-operative Building & Loan Association, 124 Princess

**HANOVER BUILDING & LOAN ASSOCIATION, 207 Princess**

Home Building & Loan Association, 103 Chestnut

Mechanics Home Association, 210 Princess

**NORTH CAROLINA HOME BUILDING ASSOCIATION, 118**  
Princess

**ORTON BUILDING & LOAN ASSOCIATION, 125 N Front**

**PEOPLES BUILDING & LOAN ASSOCIATION, 112 Princess**

**PROGRESSIVE BUILDING & LOAN ASSOCIATION, 218**  
Princess

**RURAL BUILDING & LOAN ASSOCIATION, 118 Princess**  
(see page 29)

Wage Earners Building & Loan Association, 200 Princess

Wilmington Homestead & Loan Association, 130 Princess

## Business Systems

**McCABE J B & CO, Murchison Bank Bldg 201 N Front R607**  
(see page 17)

**PULLEN A M & CO, Citizens Bank Bldg R601 Raleigh, N C**  
(see page 18)

**SULLIVAN F J & CO, Murchison Bank Bldg 201 N Front R1015**  
(see page 18)

## Butchers and Meat Markets

Boggan Walter L, 418 N Front

Brooklyn Market, 817 N 4th

Carolina Mea' Market, 1121 Market

Fourth Street Market, 1001½ N 4th

Hobbs Benjamin H, 609 N 4th

Holland Walter H, 1302 Market

Lewis Richard, 920 Castle

New York Market, 601 Castle

Nurnberger's Market, 134-136 Market

\*Peoples Quality Market, 323 S 7th

# BONDS

**All Forms---Surety, Fidelity, Guardian, Adminis-  
trators, Contractors, Court, Marine**  
JAMES & JAMES, Inc. PROMPT SERVICE  
Southern Building  
Phones 163-164

## North Carolina Home Building Association

OPENS NEW SERIES FIRST SATURDAY IN MARCH, JULY AND DECEMBER

JAMES OWEN REILLY, Secretary and Treasurer

# ROBERT R. BELLAMY DRUGGIST

WHOLESALE AND RETAIL

PHONES—WHOLESALE, 2273; RETAIL, 583

WILMINGTON, N. C.

44

WILMINGTON (1922) DIRECTORY

Southern Grocery Co, 138 S Front  
Swann Creasy B, 606 S 5th av  
TODD WALTER M, 613 Castle (see page 25)  
Yopp John A, 918 Castle

## Butter, Eggs and Cheese

GROCERTERIA THE, 27 Market (see page 24)

## Cabinet Makers

McKenzie Eugene V, 804 Dock  
White James & Son, 702 S 5th av

## Cakes and Crackers

National Biscuit Co, 721 Brunswick

## Cafeterias

Friendly Cafeteria, 111 Chestnut  
Orton Cafeteria, 115 N Front  
Young Women's Christian Association Cafeteria, 400 N Front

## Candy Manufacturers and Jobbers

Crescent Candy Co, 221 N Front  
MATHEWS E L CANDY CO, S 6th cor Martin  
Purity Candy Co, 10 Market

## Carpenters

(See Contractors and Builders)

## Carpets and Rugs

BRADSHAW W J & CO, 126-128 Princess (see page 23)

## Cement Products

CEMENT PRODUCTS CO, Trust Bldg 2-4 N Front 6th flr  
STANDARD CEMENT CONSTRUCTION CO, Castle Hayne  
rd (see page 22)

## Cemetery Companies

BELLEVUE CEMETERY CO, 211 Princess  
OAKDALE CEMETERY CO, Odd Fellows Bldg 229 Princess  
R3

WILMINGTON MOTOR SERVICE CO., Inc.  
Specialists on  
Buick, Packard, Nash,  
Chevrolet, Cadillac, Reo,  
Studebaker, Ford, Hudson  
114 NORTH SECOND STREET. PHONE 213.

1870 GEO. W. HUGGINS CO., Jewelers 1922

105 MARKET STREET.

PHONE 455

# WILMINGTON GROCERY CO., Inc.

19 and 21 North Second Street.

Phones 12 and 14

WILMINGTON (1922) DIRECTORY

45

## Chemical Manufacturers

SPIRITTINE CHEMICAL CO, ft Dawson

## Chemists

Law & Co, 204 N Front

## China and Glassware

HUGGINS GEORGE W CO, 105 Market (see page 26)

## Chiropodists

Beuttner Max, 201 N Front R211-213

## Chiropractors

ELLIOTT G C DR, Murchison Bank Bldg, 201 N Front R708

## Christian Science Practitioners

Reid Julia M Mrs, 201 N Front R712

## Cigars and Tobacco—Retail

BAXTER TOBACCO CO, 18 N Front

Davis William J, 14 S 2d

McNeill Myrtle Miss, 318 Front

Orton Cigar Stand, 115 N Front

Smith Joseph F, 201 N Front (lobby)

United Cigar Stores Co, 100 N Front

Warren's Cigar Store, 114 N Front

WILMINGTON CIGAR CO, 24 N Front

## Civil Engineers

(See Engineers—Civil)

## Cleaning and Pressing

(See also Dyers, Cleaners and Scourers)

\*Blocker James H, 12 S 2d

Brinson Seavy W, 421 Castle

Castle Heights Cleaning & Pressing Co, 1401 Castle

Enterprise Dry Cleaning Co, 20 N 2d

EUREKA DYE WORKS, 101 S 2d (see page 22)

\*Galloway James L, 518 S 7th

\*Hall & Williams, 415 S 7th

\*Halsey & Burnett, 525½ Red Cross

W. J. BRADSHAW, Pres.  
W. H. BLAIR, Sec'y-Treas.  
E. W. FONVILLE, Sales Mgr.  
Phone 598  
126 AND 128 PRINCESS STREET  
W. J. BRADSHAW & CO. COMPLETE HOUSE FURNISHERS  
FIRST CLASS SERVICE GUARANTEED  
COME, WRITE OR CALL  
ALL ORDERS GLADLY RECEIVED

# Wilmington Typewriter & Supply Co. Royal and Corona Typewriters

USED MACHINES—RENTALS AND REPAIRS

514-515 Murchison Bank Bldg.

Phone 2283

**HANOVER DRUG CO. THE PRESCRIPTION SHOP**

**GRADUATE PHARMACISTS ONLY**

**TELEPHONE 266**  
**(Hardin & White, Inc.)**  
**SEVENTH AND CASTLE**

Hotel Pressers, 218 Market  
\*Leboo George, 525 Red Cross  
Lewis Robert H, 523½ Red Cross  
\*McClammy Benjamin J, 516 Campbell  
McLamb Press Shop, 114 Princess  
\*McRae Wheeler, 825½ N 4th  
New Way Pressing Shop, 908 S 4th  
Pantorium The, 211 N Front  
\*Pickett Colonel, 119 Dock  
Service Pressing Club, 402 N Front  
\*Southern Pressing Club, 701 Ann  
Star Dry Cleaning Co, 114 Princess  
Union Dry Cleaning Co The, 713-B N 4th  
\*Wheeler & McCray, 818½ Rankin  
Willard Dry Cleaning Co, 19 Princess  
Williams Bros, 217 N Front  
Wilmington Dry Cleaning Co, 213 Market

**Clergymen**

(See Miscellaneous at Churches)

**Clothing**

(See also Men's Furnishings; also Merchant Tailors)

**DAVID A COMPANY THE, 212 N Front**  
Davis L W & Co, 18 S Front  
**FARLEY CLOTHING CO, 116 Market**  
Hub The, 32 S Front  
**LIBERTY CLOTHING CO, 109 N Front**  
Marks Inc, 111 N Front  
National Woolen Mills, 301 N Front  
Shrier Isaac & Sons, 34 N Front  
**SHRIER & SOLOMON, 31 N Front**  
Williams C F Co Inc, 20 S Front  
Young Men's Clothes Shop, 102 N Front

**Clubs**

American Legion, 112 Chestnut  
**CAPE FEAR CLUB, 2d cor Chestnut**  
Cape Fear Country Club, Oleander, N C  
Germania Club, Front cor South  
Harmony Circle Club, 30 S Front  
Sorsosis Club, 116 N 3d  
Wilmington Kiwanis Club, 2d cor Church

**Coal**

**GARDNER & NORTH, 618-620 N 6th**

**Plumbing, Steam and**  
**Hot Water Heating**

**CAPPS-GRIFFITH COMPANY**  
15-17 NORTH SECOND STREET. PHONE 1132  
**GRAVEL, SLATE AND TIN ROOFING**  
REPAIR WORK A SPECIALTY



# GREENFIELD MINERAL WATER

PHONE 552—WE DELIVER

WILMINGTON (1922) DIRECTORY

47

Springer Coal Co, hd Chestnut  
**THORPE W B & CO INC, S Water cor Ann (see page 21)**

**Coal and Wood**  
 (See also Wood Dealers)

**BECKER COAL & BUILDERS' SUPPLY CO INC THE, 612-616 Surry**

**Cold Storage**

Cape Fear Packing Co, 518 N 2d

**Commission Merchants**  
 (See also Grocers—Wholesale)

Carolina Produce Co, 108 Dock  
 Gilbert Charles D, 212 Market  
 Goldberg & Lewis, 3 S Water

**Confectioners**  
 (See also Bakers)

Angelus Alexander, 1120 N 5th av  
 Athens Confectionery, 203 Princess  
 \*Austin Edward, 1001 N 8th  
 Biava & Stone, 603 N 4th  
 Coast Line Confectionery  
 \*Davis John W, 1020 N 6th  
 Drees John, 205 N Front  
 Gowra Steve, 30 S 2d  
 Ideal Confectionery, 408 N Front  
 Jaki Samuel, 610 Castle  
 \*Loftin's Cafe & Confectionery, 902 Castle  
 Lucas James, 520 Nixon  
 New York Confectionery, 520 Castle  
 Pasvanis & Stephanades, 107½ S Front  
 Paturis Michael, City Auditorium  
 Pecos Denos, 926 N 4th  
 Phillips' Confectionery, 122 Market  
 Portolos John, 529 Red Cross  
 Saffo Bros, 501 N 4th  
 Saffo's, 211½ N Front  
 Southside Confectionery, 528 S Front  
 Warren E & Son, 25 Market  
 Washington Candy Co, 721 N 4th  
 Wilmington Candy Store, 801 Rankin  
 Xanthos Demetrius, 115 Princess  
 Yaekas Harry, 1001 N 4th



THERE IS A DIFFERENCE

# THE GROCCERTTERIA



*Dayton*  
*Bicycles*

## WILMINGTON CYCLE CO.

PHONE 526. 215 MARKET ST.  
 BICYCLES, SUNDRIES AND REPAIRS

# A. B. CROOM, Jr.

MANAGER WILMINGTON DISTRICT

## Mutual Life Insurance Company of New York

LIFE INSURANCE ONLY. THAT'S ALL

48

WILMINGTON (1922) DIRECTORY

Yeakas & Kozamanes, 320 Wright

Confectioners (Royster's Candies)

WILMINGTON GROCERY CO INC, 19-21 N 2d (see page 24)

Confectioners—Wholesale

BEAR PRODUCE & MERCHANDISE CO, Nutt cor Grace

Consuls

British Vice-Consul, Donald MacRae, 201 N Front R904

Contractors—Cement

\*HALL & BRINKLEY, 18½ S 12th

\*Swann Edward M, 1619 Market

Contractors—Electrical

ELECTRIC MAINTENANCE CO INC, 215 Princess (see page 23)

Contractors—General

Clarke Walter, 110 Castle

Lacy Charles W, 201 N Front R512

Pennington Robert L, 229 Princess R29

RHODES & UNDERWOOD, Murchison Bank Bldg, 201 N Front R704

VOLLERS LEWIS H, Garrell Bldg 126½ Princess R23

Contractors—Heating

CAPPS-GRIFFITH CO, 15-17 N 2d

DOSHER WILBUR R, Colonial Apts 3d cor Market (see page 29)

Leonard William L, 103 S 4th

Contractors—Roofing

CAPPS-GRIFFITH CO, 15-17 N 2d

Contractors—Stone

Carolina Cut Stone Co, McRae cor Brunswick

We Protect You in  
Overcharge Matters  
COMMISSION BASIS

SOUTHERN FREIGHT AUDITORS  
Murchison Bank Building Phone 1962

# HYMAN SUPPLY CO.

"EVERYTHING FOR THE MILL"

# MACHINERY AND MILL SUPPLIES

Phones: Office, 142; Store, 91  
215 N. Front Street

**PHONE N. JACOBI HARDWARE CO.**  
**2460**

STORE AND OFFICE, 10 AND 12 S. FRONT ST.  
WAREHOUSES, No. 5, 7, 9, 9 1/2, 11, 13 SOUTH WATER STREET  
ESTABLISHED 1856

STOVES, RANGES,  
FLASH LIGHTS,  
GUNS, PISTOLS,  
AMMUNITION,  
HOUSEHOLD AND  
KITCHEN WARE,  
WIRE, SCREENS,  
CLOTH, FENCE, PAINTS, OILS

WILMINGTON (1922) DIRECTORY

49

**Contractors and Builders**  
(See also Carpenters)

Becker Robert, 1108 N 4th  
Hooper Joseph C, (rear) 308 N Front  
Felker Curtis C, 314 Grace  
Morton Charles E, 207 Church  
Pollock Ray, 1102 Market  
Roderick & Land, S 8th cor Wooster  
Underwood Thomas A, 208 S 16th

**Coopers**

Wilmington Cooperage Co Inc, hd Wright

**Copying**

HILL DIRECTORY CO INC, Mutual Bldg 909 E Main R823  
Richmond, Va

**Copyists**

HILL DIRECTORY CO INC, Mutual Bldg 909 E Main R823  
Richmond, Va

**Cotton Exporters**

SPRUNT ALEXANDER & SON INC, 319 N Front

**Cotton Seed Oil**

American Cotton Oil Co, Hilton nr N 5th

**Cotton and Naval Stores**  
(See Naval Stores; also Ship Chandlers)

**Cotton and Stock Brokers**

LATIMER HENRY G JR, Southern Bldg 127 N Front R401

**Country Produce**

WILMINGTON GROCERY CO INC, 19-21 N 2d (see page  
24)

**Court Reporters**

Shepard Norman C, 201 N Front R506

**NORTHRUP INSURANCE AGENCY, Inc.**  
PHONE 409  
INSURANCE IN ALL ITS BRANCHES  
SEE BUSINESS DIVIDER

**American Bank and Trust Co.**

CORNER FRONT AND MARKET STREETS  
COMMERCIAL, SAVINGS AND TRUST ACCOUNTS

W. B. COOPER, President  
C. E. BETHEA, Active Vice-Pres.  
CUTHBERT MARTIN, Vice-Pres.  
H. C. COOPER, Cashier  
S. D. PITTMAN, Asst. Cashier  
BENJ. E. ADAMS, Asst. Cashier

Light With Electricity and Save Time and Worry  
**THE TIDE WATER POWER CO.**  
"SERVICE ALWAYS"

### Crockery

(See China and Glassware)

### Culvert Pipe

CEMENT PRODUCTS CO, Trust Bldg 2-4 N Front (6th flr)  
STANDARD CEMENT CONSTRUCTION CO, Castle Hayne  
rd (see page 22)

### Cut Glass

HUGGINS GEORGE W CO, 105 Market (see page 26)

### Dairies

Elmhurst, Masonboro rd R F D No 2, Stanton Brothers props  
Rogers Charles, R F D No 1  
Smith Herbert, Winter Pk  
Taylor J Hargrove, Howard's Pk  
Weyers Christian, Audubon, N C

### Decorators—Interior

Laupp Albert F, 215 Market

### Delicatessen

Koenigsberg Maurice, 130 Market

### Dental Laboratories

Thompson Dental Laboratory, 201 N Front R713

### Dentists

Baldwin Albert M, 126 $\frac{1}{2}$  Princess R26  
Clark M H P, 105 Chestnut R8  
Coleman Frederick H, 201 N Front R902  
Culbreth Neil A, 201 N Front R501  
Dreher Jeremiah H, 101 $\frac{1}{2}$  Princess  
Greene Edward, 127 N Front R404  
Hargrove Matthew L, 201 N Front R205-A  
High D P, 201 N Front R311  
\*Jervay Alonzo W, 412 S 7th  
JOHNSON BERTIS McK, Southern Bldg 127 $\frac{1}{2}$  N Front R402  
Keith H Leonidas, 201 N Front R409  
\*Leary Matthews N, 5 6 Red Cross  
Meredith Leslie J, 127 N Front R304  
Morrison Benjamin R, 201 N Front R210

# C. S. BURNETT, Tire Station

Vulcanizing, Tire Repairing. All Makes Tires and Tubes. 8-10 N. Third. Phone 67

# THOMPSON-BERNARD CO.

112 Princess Street.

Telephone 162

**GENERAL  
INSURANCE**

WILMINGTON (1922) DIRECTORY

51

Patterson George K, 201 N Front R208  
Smith William T, 127 N Front R204  
Stanley Jasper W, 201 N Front R202  
Thomas Charles C, 201 N Front R403  
Underwood John T, 201 N Front R401  
Weathersbee Ransey, 127 N Front R207

### Department Stores

**BELK-WILLIAMS CO, 210 N Front**  
**EFIRD'S DEPARTMENT STORE, 220-224 N Front**  
Fisher's Department Store, 702 Castle  
**FUCHS J WILLIAM H, 28-30 S Front**  
**REHDER J H & CO, 615-619 N 4th**  
Warshauer Max, 102 S Front

### Diamonds and Watches

**HUGGINS GEORGE W CO, 105 Market (see page 26)**

### Dictaphones

**YATES C W CO INC, 115-117 Market (see page 32)**

### Direct Mail Advertising

**HILL DIRECTORY CO INC, Mutual Bldg 909 E Main R823**  
Richmond, Va

### Directory Publishers

**HILL DIRECTORY CO INC, Mutual Bldg 909 E Main R823**  
Richmond, Va

### Draymen

- \*Bennett Thomas, 1016 N 5th av
- \*Bryant Peter, 1306 Dock
- \*Byrd Joseph, 1213 N 8th
- \*Clinton Frabk J, 1303 Orange
- \*Davis Joseph H, 1314 N 7th
- \*Dixon Nelson, 613 Anderson
- \*Douglas Samuel, 623 S 8th
- \*Dudley Isaac J, 916 S 7th
- \*Harrell James, 614 S 13th
- \*Hawes William D, 107 S 13th
- \*Hill Emanuel, 908 Green
- \*Hill Thomas, 621 Anderson
- \*Hudson Louis, 120 S 11th

# BONDS

**JAMES & JAMES, Inc.**  
PROMPT SERVICE  
 Southern Building  
 Phones 163-164

**All Forms---Surety, Fidelity, Guardian, Adminis-  
trators, Contractors, Court, Marine**

## HANSON'S DRUG STORE

J. K. HANSON, Doctor of Pharmacy

**Manufacturer of HANSON'S INDIGESTINE**

All Prescriptions Filled by Graduates in Pharmacy.

Phone 112.

17th and Market Streets

# EUREKA DYE WORKS

C. D. MYERS, Manager.

Phones 132-133.  
WILMINGTON, N. C.

Corner Second and Dock Streets

LET US HELP YOU CONSERVE YOUR GARMENTS—ESPECIALLY WOOLENS.

52

WILMINGTON (1922) DIRECTORY

- \*Jones Carl, 217 S 13th
- \*Jordon David, 1013 N 6th
- \*Judge William, 715 Swann
- Lamb William, 611 Dawson
- Loftum Frank, Lingo City
- \*McGuire Joseph, 1109 Brooklyn
- \*McKoy John J, 201 S 13th
- \*Neal Henry, 1001 Grace
- \*Quick William M, 814 Gwynn
- \*Sampson Henry, 916½ N 5th av
- \*Scarborough Joseph A, 909 S 9th
- \*Turner John H, 917 Ann
- \*Wallace David, 919 Miller
- \*White Sylvester, 121 S 10th
- \*Williams Cleveland, 115 S 12th

## Dressmakers

- Alderman May Miss, 603 N 5th av
- Bremer Margaret E Miss, 8 Church
- \*Brown Martha L, 712 Red Cross
- \*Chappel Janie, 1212 N 8th
- Charles Maggie Miss, 417 Castle
- Clowe Harrison Mrs, 201 N Front R408
- Fitzgerald Mary E Mrs, 311 N 2d
- \*Haynes Pauline, 102 Magnolia av
- Johnson Mary E Mrs, 209 N 4th
- Jones Anna Mrs, 513 S 10th
- Jones Mamie R Miss, 411 Campbell
- \*Knight Minnie, 1302 N 7th
- \*Lewis Betty, 909 Dock
- \*Richardson Ada, 1116 N 7th
- Skipper Virginia B Mrs, 117 Castle
- \*Steven Maggie, 714 Red Cross
- \*Wells Hattie, 103 N 12th
- Willoughby Linda Mrs, 106 Orange
- \*Wright Annie, 116 S 10th

## Druggists—Retail

- BELLAMY ROBERT R, 1-3 N Front
- BROOKLYN DRUG STORE, 914 N 4th
- BUNTING J HICKS DRUG CO, 130 Princess
- ELVINGTON'S DEPENDABLE DRUG STORE, 117 N Front
- Fentress Herbert L, 621 N 4th
- Green's Drug Store, 109 Market
- HALL'S DRUG STORE, 501 Castle
- HANOVER DRUG CO, 7th cor Castle
- HANSON'S DRUG STORE, 1621 Market



**FORDSON**  
TRADE MARK

**Chipley's Universal Motor Co.**  
WILMINGTON, N. C.  
AUTHORIZED SALES AND SERVICE

**FORD**  
THE UNIVERSAL CAR



# GEO. W. HUGGINS CO., Jewelers



105 MARKET STREET.

PHONE 455

# NORTHAM'S BOOK AND STATIONERY STORE

Phone 651 32 NORTH FRONT STREET

Books, Stationery—Complete Line Office Supplies

WILMINGTON (1922) DIRECTORY

53

## HARDIN'S PHARMACY, 126 S Front

Jarman & Futrelle, 107 Princess

## MILLER'S PHARMACY, 26 N Front

Mission Pharmacy, 5 N Front

Munds Pharmacy, 820 Market

## \*NORTH SIDE PHARMACY, 523 Red Cross

Payne Drug Co, 420 Red Cross

## ROY'S REXALL DRUG STORE, 108 N Front

Sasser's Drug Store, 800 Market

Schutt Brothers, 901-903 N 9th

Smith's Drug Store, 1020 Market

Smith's Greenfield Drug Store, 319 Meares

Southside Drug Co Inc, 527 S Front

\*The Peoples Drug Store, 701 Red Cross

Tuttle's Pharmacy, 1520 Market

## Druggists—Wholesale

### AHRENS BROS, 110-112 Market

Atlantic Chemical Supply Co, 315½ N Front

### BELLAMY ROBERT R, 1-3 N Front

BELLAMY ROBERT R & SON, 202 Market

## Dry Cells and Flashlights

"EVERREADY" DRY CELLS AND FLASHLIGHTS, 10-12 S Front (see page 25)

## Dry Goods and Notions—Retail

Bee-Hive Store The, 717 N 4th

### BROWN A D CO INC, 29 N Front

Brunjes John H, 923 N 4th

Castle Street Dry Goods Store, 609 Castle

Davis & Co, 705 Castle

Dlugin Bros, 601 N 4th

Fore C H & Co, 113 Market

Freedland Morris, 607 N 4th

Loewenstein Joseph R, 617 Castle

Miller Israel, 719 N 4th

Miller Jacob, 801 N 4th

Moskowitz Joseph, 711 N 4th

Shain I & Bro, 813 N 4th

Solomon B & S Co, 102 Market

Weil Jacob, 111 Market

Wilmington Bargain House, 811 N 4th

## Dry Goods and Notions—Wholesale

### BELK-WILLIAMS CO, 210 N Front

Bluethenthal Co, 216 N Front

# BEAR PRODUCE & MERCHANDISE CO.

WHOLESALE GROCERS AND CONFECTIONERS

DISTRIBUTORS BLATZ, RIEF'S SPECIAL AND WASCOTT GINGER ALE  
CORNER NUTT AND GRACE STS.

PHONE 453

Phone 503

126 AND 128 PRINCESS STREET

FIRST CLASS SERVICE GUARANTEED  
COME WRITE OR CALL  
ALL ORDERS GLADLY RECEIVED

W. J. BRADSHAW & CO.

COMPLETE HOUSE FURNISHERS

W. J. BRADSHAW, Pres.

W. H. BLAIR, Sec'y-Treas.

E. W. FONVILLE, Sales Mgr.

# WILMINGTON GROCERY CO., Inc.

19 and 21 North Second Street.

Phones 12 and 14

54

WILMINGTON (1922) DIRECTORY

Septic Tanks  
Culvert Pipe  
Sewage Disposal

Standard Cement Construction Co.  
General Offices and Main Plant, Castle Hayne Road.  
Phone 504

Einstein Bros, 201 N Front R604  
Solomon S & B, 102 Market

### Dyers, Cleaners and Scourers (See also Cleaning and Pressing)

City Dry Cleaning & Dye Works, 604½ Castle  
Dickinson Dye Works, 416 N 5th av  
**EUREKA DYE WORKS, 101 S 2d (see page 22)**

### Eating Houses

- \*Allison Otha, 9 Dock
- Atlantic Cafe, 1017 N 4th
- Baltimore Cafe, 911 N 4th
- \*Bergeuine Belle, 801 Nixon
- \*Bress Effie, 1120 N 4th
- Cisneros Frederick M, 611 Castle
- \*Davis William H, 7 Market al
- \*Fisher Oliver, 605 Red Cross
- \*Hayne's & Simmon's Cafe, 321½ S 7th
- \*Herring & Adams, 601 Brunswick
- \*Jones Ellen, 513 Campbell
- \*Kelly Harry, 1205 N 7th
- \*Lofton Victoria, 902 Castle
- \*McKoy Junius W, 708 McRae
- \*Midway Cafe, 1021 Princess
- \*Milton Addie, 503 McRae
- \*Nance William M, 1003 N 4th
- \*Newkirk Janie, 1106 Princess
- \*Norman John, 8 Market
- \*Norman Richard, 603 Campbell
- Odom Nancy, 106 Brunswick
- \*Plaza The, 1001 Dock
- Pouliyidistos Michael, 118 N Water
- \*Sampson Ida, 7 Dock
- \*Sharpless Paul, 522 N 7th
- \*Simms William, 520 Campbell
- \*Smith James H, 607 Bladen
- \*Suggs Carrie, 607 S 7th
- \*Sullivan Luther, 800 McRae
- \*Swinney Fred, 111 N 11th

### Electrical Appliances and Supplies

ELECTRIC MAINTENANCE CO INC, 215 Princess (see page 23)

TIDE WATER POWER CO, 217-221 Princess (see page 25)

**Wilmington Talking Machine Co. } Victor Victrolas  
Second and Market Sts. Phone 311-J } and RECORDS**



# GORDON BROS. News Dealers and Stationers

17 PRINCESS.

PHONE 745

WILMINGTON (1922) DIRECTORY

55

## Electric Light Companies

TIDE WATER POWER CO, 217-221 Princess (see page 25)

## Electrical Contractors

Eureka Electric Co, 229 Princess R10  
Jewell Kelly W Jr, 414 Church

## Electrical Supplies

City Electric Co, 206 Princess

## Electricians

ELECTRIC MAINTENANCE CO INC, 215 Princess (see page 23)

## Enclosing

HILL DIRECTORY CO INC, Mutual Bldg 909 E Main R823  
Richmond, Va

## Engineers—Civil

Allen William K, 229 Princess R23  
ANDERS ELISHA J W, Odd Fellows Bldg 229 Princess R1  
Banck William H, 127 N Front R407  
BECTON J LELAND, Odd Fellows Bldg 229 Princess R27  
Carolina Engineering Co, 127 N Front R412  
Nichol A Ferris, Union Station R618

## Engineers—Consulting

NORDEN ERIC, Masonic Temple 15 N Front R1

## Engines and Boilers

HYMAN SUPPLY CO, 215 N Front

## Exporters—Cotton

SPRUNT ALEXANDER & SON INC, 319 N Front

## Express Companies

AMERICAN RAILWAY EXPRESS CO, 414 N Front

THE MUTUAL LIFE INSURANCE COMPANY OF NEW YORK  
IS THE OLDEST LEGAL RESERVE INSURANCE COMPANY IN AMERICA  
A. B. CROOM, JR., Manager Wilmington District, 301 SOUTHERN BUILDING, WILMINGTON, N. C.

## C. M. WALDORF

JOBBER OF

### Watch Materials, Tools and Jewelers' Supplies

511 SOUTHERN BUILDING

# McGRATH & CO. THE NEW EDISON

213 Princess St.

Phone 777

"The Phonograph With a Soul"  
WILMINGTON, N. C.

Diamond Disc, Amberola, Phonographs, Pianos, Player Pianos and Grands

56

WILMINGTON (1922) DIRECTORY

TIRE STATION  
106 N. Second St. P. O. Box 426  
BELL PHONE 780  
WILMINGTON, N. C.  
**QUINLIVAN & ELMORE**  
**QUALITY & EFFICIENCY**

## Eye Sight Specialists

KAMER WILLIAM A DR, 119 N Front

## Farms

FOSTER D R & CO, 112 Princess

MacRAE HUGH & CO INC, Murchison Bank Bldg 201 N Front  
R1004

## Feed

(See Hay, Grain and Feed)

## Ferry Companies

New Hanover-Brunswick Ferry Commission, hd Market

## Fertilizer Manufacturers

Acme Manufacturing Co, 105 Chestnut R1

American Agricultural Chemical Co The, 2-4 N Front R82

Armour Fertilizer Works, Nutt ft Harnett

Bryant Fertilizer Co, 201 N Front R809

Con-es-tee Chemical Co, 105 Chestnut R1

FISHERIES PRODUCTS CO THE, Murchison Bank Bldg, 201  
N Front R1009

Josey N B Guano Co, end 4th beyond Hilton

Morris Fertilizer Co, 201 N Front R602

NAVASSA GUANO CO, Murchison Bank Bldg 201 N Front  
R809

Pearsall & Co Inc, 127 N Front R508

## Filing Devices (G F All-Steel)

NORTHAM'S BOOK & STATIONERY STORE INC, 32 N Front  
(see page 21)

## Filing Devices (Yawman & Erbe)

NORTHAM'S BOOK & STATIONERY STORE INC, 32 N Front  
(see page 21)

## Fish Oil Manufacturers

Fisheries Products Co The, 201 N Front R1009

## Fish, Oysters and Game

Fergus Roy C, City Auditorium

# McIVER LUMBER COMPANY

Moulding, Laths, Shingles, Etc.  
PHONE 1555-W

Carey Wall Board Roofing and Shingles.  
CORNER SIXTH AND CAMPBELL STREETS

Hero Pipeless Furnaces.

King Adolph L, City Auditorium  
King Oscar R, City Auditorium  
Seafood Co, City Auditorium

**Fish—Wholesale**

Fales J B & Son, 116 S Water  
Fergus Daniel J, 3 Market al  
Taylor, Edgar, S Water ft Market al  
Yopp William H, 117 S Water

**Five and Ten Cent Stores**

Kress S H & Co, 11-13 N Front  
Woolworth F W & Co, 112 N Front

**Florists**

Fifth Avenue Florist, 8 S Front  
MOORE LUCY B MISS, 1506 Market  
REHDER WILL FLORIST, 107 N Front  
Rehder Wm, 15th cor Rankin

**Flour, Feed and Grain**  
(See Hay, Grain and Feed)

**Folding**

HILL DIRECTORY CO INC, Mutual Bldg 909 E Main R823  
Richmond, Va

**Form Letters**

HILL DIRECTORY CO INC, Mutual Bldg 909 E Main R823  
Richmond, Va

**Freight Adjusters**

Equitable Freight Adjustment Bureau, 127 N Front R512

**Freight Auditors**

SOUTHERN FREIGHT AUDITORS, Murchison Bank Bldg  
201 N Front R906  
WILMINGTON TRAFFIC ASSOCIATION, Murchison Bank  
Bldg 201 N Front R906

**Fruits—Foreign and Domestic**

WILMINGTON GROCERY CO INC, 19-21 N 2d (see page  
24)

HUMMELL & PERRY INSURANCE  
ORTON BUILDING. PHONE 390  
ALL LINES

**American Bank and Trust Co.**

CORNER FRONT AND MARKET STREETS  
COMMERCIAL, SAVINGS AND TRUST ACCOUNTS  
W. B. COOPER, President  
C. E. BETHEA, Active Vice-Pres. H. C. COOPER, Cashier  
CUTHBERT MARTIN, Vice-Pres. S. D. PITTMAN, Asst. Cashier  
BENJ. E. ADAMS, Asst. Cashier

Do Your Ironing  
With an Electric Iron. It's the Best Way  
TIDE WATER POWER CO.

### Fruits—Wholesale

McEachern William H, 220 N Water  
Northern Fruit Co, ft Grace

### Funeral Directors

\*Byrd Joseph P, 515 Red Cross  
\*Davis Alexander, 1015 N 4th  
**GREEN'S EDWARD SONS, 11½ N 8th**  
\*McLAUGHLIN FUNERAL PARLOR, 319 S 7th  
\*SHAW'S JOHN H SONS, 9 S 2d  
Woolvin-Andrews Co, 225 Princess  
YOPP WALTER E, 211 Princess

### Furnished Rooms

\*Corbett Lizzie, 9 Market al  
Daniels Annie E Mrs, 22½ N Front  
Dodd Helen Mrs, 524 S Front  
Donlan Mary A Miss, 308 Chestnut and 118-120 N 3d  
Fowler Ada Mrs, 18½ N 2d  
Gilbert House, 102½ S Front  
Green Tree Inn, 9 Princess  
McCartney Addie L Mrs, 120 Dock  
Mason Attelia W Mrs, 110 Grace  
\*Merrick Abbie, 501 S 7th  
Powers Emma T Mrs, 216 S 2d  
Pridgen Julia Miss, 121½ S Front  
\*Walker Florence, 1107 N 5th av  
Walton Ida G Mrs, 19 S 9th  
Weathers Mary B Mrs, 216 Chestnut

### Furniture Dealers

Batson Charles H, 117-119 S Front  
**BRADSHAW W J & CO, 126-128 Princess (see page 23)**  
Carter John W, 701 S 5th av  
Castle Street Furniture Co, 714 Castle  
Davis D H Furniture Co Inc, 7 S Front  
Ellis Edward R, 408 Castle  
**HANOVER FURNITURE & MUSIC CO INC, 29 S Front**  
Hill Furniture Co, 521 S 7th  
Kosch Alex, 519-521 Castle  
**MUNROE W & CO, 15 S Front**  
Peiffer Frank W, 16 S 2d  
**PEOPLES FURNITURE CO INC, 24 S Front and 106 Dock**  
Schwartz L Furniture Co, 810 N 4th  
Wilmington Furniture Co, 208 N Front

# C. S. BURNETT, Tire Station

Vulcanizing, Tire Repairing. All Makes Tires and Tubes. 8-10 N. Third. Phone 67



# EUREKA DYE WORKS

C. D. MYERS, Manager.

Phones 132-133.

Corner Second and Dock Streets

WILMINGTON, N. C.

LET US HELP YOU CONSERVE YOUR GARMENTS—ESPECIALLY WOOLENS.

WILMINGTON (1922) DIRECTORY

59

## Garages

BURNETT'S C S TIRE STATION, 8-10 N 3d (see page 19)  
Highsmiths Garage, 606 N 4th  
McEntee Joseph B, 306 Queen  
MacMILLAN & CAMERON INC 108-110 N 2d

## Gas Companies

TIDE WATER POWER CO, 217-221 Princess (see page 25)

## Gas Ranges

TIDE WATER POWER CO, 217-221 Princess (see page 25)

## Gazetteers

VIRGINIA STATE BUSINESS DIRECTORY AND GAZETTEER, Mutual Bldg 909 E Main R823 Richmond, Va

## General Merchandise

Abelovitz Louis, 111 S Front  
Abrams Aaron, 101 S Front  
Bornemann Christian H, 620 Orange  
Delgado Mills Store, 94 Delgado  
Evenson Harry, 716 Castle  
Kamisky J Mrs, 715 N 4th  
Miller Jacob, 701 N 4th  
Starkey & Goldberg, 22 S Front  
Walker William A, 501 Harnett  
Williams & Foy, 519 Nixon

## Glass—Plate and Window

DIVINE M W & CO, 23 Market (see page 21)

## Glassware

(See China and Glassware)

## Granite and Marble Yards

(See Marble Yards)

## Grate Bar Manufacturers

Simmons Manufacturing Co Inc, 3-7 N 2d

## Grocers—Retail

Anderson John M, Castle Hayne rd

# Rural Building and Loan Association

Opens new series first Saturday in February, June and November

JAMES OWEN REILLY, Secretary and Treasurer

118 Princess Street

**CITIZENS BANK & TRUST CO.**  
Southwest Corner Front and Chestnut Sts.

**Commercial and Savings**  
**4% Paid on Savings**

# ROBERT R. BELLAMY DRUGGIST

WHOLESALE AND RETAIL

PHONES—WHOLESALE, 2273; RETAIL, 583

WILMINGTON, N. C.

60

WILMINGTON (1922) DIRECTORY

U. S. L. Batteries,  
Pennsylvania Tires,  
Auto Accessories,  
General Repairs

**WILMINGTON MOTOR SERVICE CO., Inc.**

114 NORTH SECOND STREET. PHONE 213.

Anderson & Durant, 2 S Water  
Andrews Ira B, 521 S Front  
Bannerman E S & Son, 720 Dock  
Barden Walter H, 609½ Red Cross  
\*Bass Zindolph, 510 Nixon  
Batson D B & Co, 1116 N 4th  
\*Bennett John, 820 Marsteller  
Biddle William H, 623 S 5th av  
\*Bizzell Rushion D, 114 S 10th  
Bordeaux Melton A, 422 Campbell  
Bordeaux Walter R, 1005 S 3d  
Bornemann J Henry, 702 Ann  
Bowers Sarah C Mrs, 619 S 9th  
\*Bradley Ervin, 409 Swann  
Bridger William M, 826 S 7th  
Brookland Cash Grocery, 2200 Gibson av  
Brothers Martin L, 823 S 7th  
\*Brown Andrew J, 1122 Rankin  
\*Brown Gilbert W, 519 Wood  
Brown Joseph D, 902 S 4th  
\*Brown Lacy, 820 Castle  
Brown W Albert, 101 S 9th and 16 N 2d  
Brown William, 1020 N 8th  
Brunjes Martin, 1302 Market  
Bryan B B & Co, 507 N 4th  
Bryant David P, 20 N 10th  
Bryant George H, 300 McRae  
**BURNETT GEORGE E, 822 S 6th cor Dawson**  
Burriss Asa J, 624 S Front  
Cape Fear Trading Co, 108 S Front  
\*Carr Robert, 1308 Brown  
Carter J Allen, 612 Castle  
\*CARTER WILLIAM J H, 822 S 10th cor Dawson  
**CASH & CARRY STORE THE, 205 Market**  
Chappelle Thomas E, 316-318 Nun  
\*Chestnut Wade, 720 N 6th  
\*Cobb Henry C, 520 Dickinson  
Coker Thomas E, 1306 N 4th  
\*Collins Prossoney C, 901 Wooster  
Cook James H, 1013 S Front  
Costin Decatur E, Meares cor S 7th  
Cox James A, Market Street rd, E Wilmington  
Craig Charles W, 620 Castle  
Cumber George F, 1024 S 3d  
\*Dailey Thomas A, 611 Nixon  
\*Dawson Benjamin, 1117 N 6th  
Dawson Michael C, 922 N 8th  
Dawson Perry L, 726 S 2d  
\*DeVane Thomas H, 225 S 13th



**GEO. W. HUGGINS CO., Jewelers**

1922

105 MARKET STREET.

PHONE 455

# WILMINGTON GROCERY CO., Inc.

19 and 21 North Second Street.

Phones 12 and 14

WILMINGTON (1922) DIRECTORY

61

\*Dixon Kado D, 1216 Rankin  
Doscher John D, 301 Harnett  
Duls Henry T, 715 Chestnut  
\*Dunlap Isaiah D, 915½ Rankin  
**ECONOMY CASH GROCERY, 1620 Market**  
Edwards Albert, 721 Castle  
Edwards Thomas H, 320 Castle  
Edwards William M, 10 S 17th  
\*Evans Edward, 916½ S 8th  
Everett Cecil S, 114 (2) S 17th  
\*Faison Don, 610 Nixon  
\*Ford Francis B, 1202½ N 7th  
\*Ganey Dock, 708 Dickinson  
Glisson Benjamin F, 826 N 4th  
\*Glover Samuel, 828 Miller  
Gore C F & Sons, 1520 Castle  
Gore Calvin D, 821 Orange  
Great Atlantic & Pacific Tea Co, 119 Market  
Green Bristol G, 620 S 7th  
\***GREEN & SON, 723 S 12th**  
Greenfield Cash Grocery, 214 Willard  
Greer John B, 804 N 8th  
Grimes James O, Market Street rd, E Wilmington  
**GROCERERIA THE, 27 Market** (see page 24)  
Gurganus James H, 801 S 8th  
Guthrie James R, 302 S 6th  
Haar Jurgen, 401 N Front  
Hale Hinton S, 310 Brunswick  
\*Hall Charles, Pauline av, E Wilmington  
Hanchey Nathan F, 1126 S 8th  
\*Hanover Mercantile Co Inc, 811 Miller  
Hardie Gustave V, 109½ Dock  
Hartenberger Edward D, 301 Castle  
Henderson Otis H, 1220 Princess  
Henry & Gore, 923 Orange  
Herring Henry L, 419 Wright  
Herring William V, 1608½ Market  
Hewett Montgomery, 818-820 N 4th  
Hines William H, 117 Marsteller  
Hintze John H, 920 Market  
Holden Emery T, 724 N 5th av  
Hooker Henry H, 819 Grace  
Hopkins James W, 1101 S 2d  
Horne M Ernest, 1901 Castle  
Hufham Noah D, 1311 S 3d  
Humphrey Nathan, 402 N 4th  
Ittner J George, 1608 Market  
Jenkins Eddie, 424 Anderson  
Johnson Robert, 1701 Castle

W. J. BRADSHAW, Pres.  
W. H. BLAIR, Secy.-Treas.  
E. W. FONVILLE, Sales Mgr.  
**W. J. BRADSHAW & CO. COMPLETE HOUSE FURNISHERS**  
Phone 593  
126 AND 128 PRINCESS STREET  
FIRST CLASS SERVICE GUARANTEED  
COME, WRITE OR CALL.  
ALL ORDERS GLADLY RECEIVED

## Wilmington Typewriter & Supply Co. Royal and Corona Typewriters

USED MACHINES—RENTALS AND REPAIRS

514-515 Murchison Bank Bldg.

Phone 2283

**OPTOMETRIST** **Dr. HENRY B. DAY** **OPTICIAN**  
**EYES EXAMINED** **Glasses Fitted**

PHONE 245

OFFICE: 32-33 TRUST BLDG., FRONT AND MARKET

62

WILMINGTON (1922) DIRECTORY

**HANOVER DRUG CO.**

**GRADUATE PHARMACISTS ONLY**

TELEPHONE 266  
 (Hardin & White, Inc.)  
 SEVENTH AND CASTLE

- Johnson William R, 601 Wrightsville av
- Johnson Willie B, 1824 Castle
- Jones Benjamin C, 720 Walnut
- Justice Adolphus C, 802 N 4th
- Kennedy Ralph, 512 S 5th av
- Kidd Harry L, 820 Dawson
- King John B, 625 S 4th
- King & Hobbs, 1319 Castle
- Knox Charles O, 620 Red Cross
- Kornegay George L, 102 S 17th
- Kuhlken Jno G & Co, 902 N 6th
- Lamb Franklin P, 522 McRae
- \*Larkin Sargeant, 1207 Love
- Lewis Bros, 920 Castle
- Lewis French L, 707 N 4th
- Lewis John D, 920 Castle
- Lewis John W, 1302 Castle
- Livingston A, 201 Castle
- McCabe Harry L, 924 S 3d
- \*McDonald J Co, 1102 Queen
- McDougald Ella Mrs, 719 Bladen
- McInnis John F, 1202 N 4th
- \*McKoy William M, 718 Nixon
- \*McManning William M, 601 S 10th
- \*McNeil Mary, 718 Dickinson
- \*Mack John, 713 Nixon
- Madrin Maggie T Mrs, 925 N 4th
- Mallard William J, 709 S 8th
- Marshburn James E, 3-5 S 2d
- Marshburn Paul A, 519 Chestnut
- \*Martin John, 620 Campbell
- \*Martin & Myers, 823 S 8th
- Mason James F, 1023 S 9th
- Mason Leon, 904 N 4th
- Mason Lewis J, 713 McRae
- Matthews Ollie C, 1101 S 3d
- Maxwell Iva Mrs, 720 Wooster
- Melton William M, 1001 Castle
- \*Melvin Moses, 611 Nixon
- \*Merrick Thomas, 612 Nixon
- \*Merritt Isham, 712 Nixon
- Michaelis Henry B, 823 S Front
- Miller Elmer F, 1200 Chestnut
- MILLS L L & BRO, N 5th av cor Red Cross**
- Mobley Cyrus E, 418 Castle
- Mohr John H, 1201 Market
- Montgomery Robert A, 719 Princess
- Moore Moses L, 822 S 8th
- Moore Robert B, 723 S 6th

**Plumbing, Steam and  
 Hot Water Heating**

**CAPPS-GRIFFITH COMPANY**  
 15-17 NORTH SECOND STREET. PHONE 1132  
 GRAVEL, SLATE AND TIN ROOFING  
 REPAIR WORK A SPECIALTY



# GREENFIELD MINERAL WATER

PHONE 552—WE DELIVER

WILMINGTON (1922) DIRECTORY

63

Morris W M & Co, 902 Market  
 \*Moseley Levi, 619 Nixon  
 Neighborhood Stores Co Inc, 1021 N 4th  
 Orrell Edward A, 800 Grace  
 O'Sullivan & Williams, 1101 S Front  
 Pape Claus R, 202 N 7th  
 Parker J Council, 223 N 7th  
 Patelos Nick, 829 N 4th  
 \*Payne Grocery Co, 819 Rankin  
 \*PEOPLES QUALITY MARKET, 7th cor Nun  
 Peoples Supply Co, 206 N Front  
 Peterson Mattie Mrs, 1516 N 4th  
 \*Pigford Luke, 1321 N 7th  
 Piggly Wiggly, 18 Market  
 Piner Joshua J, 717 S 7th  
 Piver Robt L, 1025 S 6th  
 Powell W Pender, 302 S 7th  
 \*Powers Richard, 1019 Miller  
 Pure Food Market, 203 Market  
 Raspberry & Melton, 1020 Princess  
 \*Reese Henry, 1201 Queen  
 Reville Robert H, 201 Kidder  
 Rhodes B G & Sons, 113 S Front  
 Riggs Grocery Co, 902 Princess  
 Richters Charles, 928 N 4th  
 Rivenbark Frederick M, 1120 N 7th  
 Rivenbark Matthew C, 302 Brunswick  
 Rivenbark Verney, 421 Swann  
 \*Rogers William, 407 Taylor  
**ROPER JAMES T, 823 Dawson**  
 Ross Frank M, 223 Market  
 Roudaboush William P, 23 S Front  
 Royal Columbus H, 713 Castle  
 Ruth Thomas L, 1311 S 4th  
 Ruth & Waddell, 9 S 2d  
 \*Sampson Charles E, 722 Campbell  
 Schnibben Martin, 601 Red Cross  
 Schutt Brothers, 901-903 N 9th  
 Selden William M, 602 Castle  
 Sellers Charles G, 402 Nixon  
 Sewell Leon A, 817½ N 3d  
 Sexton John H, City Auditorium  
 Shand's Grocery, 407 S 4th  
 Shepard W H & Bro, 100 S 11th  
 Shepard Zedoc L, 719 Nixon  
 \*Sloan Judge B, 514 Nixon  
 Smith Charles E, 922 N 7th  
 Smith John A, 901 S 5th av  
 \*Smith Martha, 612 Harnett



THERE IS A DIFFERENCE

# THE GROCCERTORIA



*Dayton*  
Bicycles

## WILMINGTON CYCLE CO.

PHONE 526.

215 MARKET ST.

BICYCLES, SUNDRIES AND REPAIRS

# A. B. CROOM, Jr.

MANAGER WILMINGTON DISTRICT

## Mutual Life Insurance Company of New York

LIFE INSURANCE ONLY. THAT'S ALL

64

WILMINGTON (1922) DIRECTORY

**SOUTHERN FREIGHT AUDITORS**  
We Protect You in Overcharge Matters  
COMMISSION BASIS  
Murchison Bank Building Phone 1962

- Southerland Lafayette, 802 Castle
- Southern Grocery Co, 134 S Front
- Spindle Upton B, 1107 S Front
- Steljes Herbert, 701 S 6th
- \*Stewart Henry, 922 Wooster
- Sunshine Grocery, 820 Orange
- Sutton Philip M, 420 Nixon
- Taylor John E, 120 N 9th
- Teachey Charles E, 509½ Castle
- Teachey Nelson, 825 S 6th
- Teacheys Charles A, 22 S 2d
- Teachley Nelson, Market Street rd, E Wilmington
- THOMAS GROCERY CO, 523-525 N 4th**
- \*Thomas Harry, 621 Swann
- \*Thomas Henry, 206 S 11th
- Thompson Luther G, 821 Castle
- Tiencken Henry M, 402 Castle
- Tindal Lonnie, 1118 N 4th
- Todd Elijah A, 701-703 Castle
- TODD WALTER M, 122 N 9th (see page 25)**
- Toler D Frank, 1002 N 6th
- Turley William H, 1007 N 4th
- Tyler Samuel T, 211 Cowan
- Union Square Grocery Co, 605 Marsteller
- \*United Brotherhood, 619 Harnett
- Vereen Bros, 801 S Front
- Vereen Le Roy, 723 S Front
- Vredenburg William H, 923 S Front
- Waddell Addison A, 22 S 2d
- \*Waddell Edward, 1018½ Castle
- Walker William A, 1002 N 5th av
- Walker & McDonald, 817 S 7th
- Walton Annie E, 709 Nixon
- \*Ward William D, 18 S 12th
- \*Warring William M, 302 Dickinson
- Wenberg James O Mrs, 805 Marsteller
- White James T, 512 Wrightsville av
- Williams Jesse S, 215 N 10th
- \*Williams John, 814 Nixon
- Willoughby Arthur J, 326 Anderson
- WILMINGTON GROCERY CO INC, 19-21 N 2d (see page 24)**
- Woodcock W Perry, 1108 N 4th
- YOPP JOHN A, 918 Castle**

**Grocers—Wholesale**  
(See also Commission Merchants)

Andrews & Gilbert, 308-312 Nutt

# HYMAN SUPPLY CO.

"EVERYTHING FOR THE MILL"

# MACHINERY AND MILL SUPPLIES

Phones: Office, 142; Store, 91  
215 N. Front Street

BEAR PRODUCE & MERCHANDISE CO, Nutt cor Grace  
 BEAR SAMUEL SR & SONS, 311 N Front  
 Boushee Edward, 101 N Water  
 BROOKS JOHN W, 8-22 Water  
 Brown, Toon & Co, 12 Grace  
 Bryan & Bowden, 114 N Water  
 Busch-Bell Grocery Co, 104 N Water  
 Gore D L & Co, 124 N Water  
 Grocers' Specialty Co, 17 Market  
 HALL & PEARSALL INC, 713-719 Nutt  
 Heyer Bros, 218 N Water  
 McNAIR S P & CO, 221 N Water  
 McNAIR & PEARSALL, 214 N Water  
 Taylor J Allen, 230-236 N Water  
 VOLLERS H LOUIS, 320-322 Nutt cor Walnut  
 Wood Thomas F Inc, 5 Princess  
 Worth Co The, hd Grace

Grocerterias

GROCERTERIA THE, 27 Market (see page 24)

Gun and Locksmiths

Capps William C, 20 S 2d  
 Simmons George C & Sons, 25 S Front

Hair Dressers

\*Brown Mollie, 1001 N 9th  
 \*Crawley Mary E, 616 1/2 S 7th  
 \*Jackson Mabel, 501 McRae  
 \*McCleese Louise, 820 Rankin  
 Milady's Beauty Parlor, 109 1/2 Chestnut  
 Vanity Parlor The, 127 N Front R302

Halls

Arcanum Hall, 213 Princess  
 Church of the Good Shepherd, 618 S 6th  
 Elks' Temple, 213 N Front  
 \*G U O of T, 511 Campbell  
 \*Good Samaritan Hall, 419 S 7th  
 Harmony Circle Hall, 30 S Front  
 \*Hooper's Hall, 609 1/2 Red Cross  
 I O O F Hall, 3d cor Chestnut  
 \*Job's Band Hall, 1303 N 5th av  
 Knights of Columbus Hall, 105 1/2 N 3d  
 \*Knights of Gideon, 1003 Castle

NORTHROP INSURANCE AGENCY, Inc.  
 PHONE 409  
 INSURANCE IN ALL ITS BRANCHES  
 SEE BUSINESS DIVIDER

American Bank and Trust Co.

CORNER FRONT AND MARKET STREETS  
 COMMERCIAL, SAVINGS AND TRUST ACCOUNTS  
 W. B. COOPER, President      CUTHBERT MARTIN, Vice-Pres.      S. D. PITTMAN, Asst. Cashier  
 C. E. BETHEA, Active Vice-Pres.      H. C. COOPER, Cashier      BENJ. E. ADAMS, Asst. Cashier

**COOK WITH GAS and Solve Your Servant Problem**  
CALL THE  
**TIDE WATER POWER CO.**

\*Loving Union Hall, Nixon cor Brown  
Masonic Temple, 15 N Front  
\*Midway Hall, 202 S 11th  
Moose Home, 126½ Princess  
Pythian Castle Hall, 208 Princess  
\*Ruth Hall, 401 S 7th

### Hardware

Brown Hardware Co, 124 Market  
**JACOBI N HARDWARE CO, 10-12 S Front (see page 25)**  
Konig H W Hardware, 913 N 4th  
Morris A H Co The, 31 S Front  
Springer William E & Co, 14 N Front

### Hardware—Wholesale

**JACOBI N HARDWARE CO, 10-12 S Front (see page 25)**  
Murchison J W & Co, 10 Chestnut

### Harness and Saddlery

Bilbro Levitigus A, 220 Market

### Hat Cleaners

Aevage Gost, 209½ N Front  
Wilmington Hat Works, 128 Market

### Hay, Grain and Feed

Blake Alonzo E, 1003 S 3d  
Dock Street Feed Co, 115 Dock  
Fenley Joseph B, hd Grace  
Funchess Jacob S, 106 N Water  
Hall Roscoe F, 17 S 2d  
Mitchell B F Co, 201 N Water

### Heating Contractors

**HANOVER IRON WORKS, 109-111 N Water**

### Heating, Steam and Hot Water

**CAPPS-GRIFFITH CO, 15-17 N 2d**  
**DOSHER WILBUR R, Colonial Apts 3d cor Market (see page 29)**

# C. S. BURNETT, Tire Station

Vulcanizing, Tire Repairing. All Makes Tires and Tubes. 8-10 N. Third. Phone 67

# THOMPSON-BERNARD CO.

112 Princess Street.

Telephone 162

GENERAL  
INSURANCE

WILMINGTON (1922) DIRECTORY

67

## Hemstitching

Bradshaw Annie Miss, 201 N Front R513

## Herbalists

\*Huggins Alexander, 904 S 10th

## Horseshoers

(See also Blacksmiths)

Quinlivan & Quinlivan, 115 Dock

\*Simmons James L, 113 Racket Store al

## Hospitals, Asylums and Homes

\*Colored Community Hospital, 415 N 7th

United States Marine Hospital, S 8th cor Nun

Walker James Memorial Hospital, Dickinson cor Rankin

## Hotels

Coast Line Hotel, 206½ N Front

Hotel St Francis, 317 N 3d

Lenox Hotel, 107 N Front

ORTON HOTEL THE, 115-119 N Front (see page 3)

Purcell Hotel, 16 N Front

WILMINGTON HOTEL, 318 N Front (see page 4)

## House Furnishings

(See also Furniture)

BRADSHAW W J & CO, 126-128 Princess (see page 23)

POLVOGT C W CO THE, 125-127 Market

## House Movers

\*Howe Ingram, 919 S 6th

Lehman Otto, 308 Dawson

## Ice Cream Manufacturers

ARCTIC ICE CREAM CO, 14-16 Princess

PLUMMER ICE CREAM MFG CO, 211½ N Front

## Ice Manufacturers and Dealers

Independent Ice Co Inc The, N 7th cor Brunswick, branch 5 Market al

**CITIZENS BANK & TRUST CO.**  
Southwest Corner Front and Chestnut Sts.

**Commercial and Savings**

**4% Paid on Savings**

# HANSON'S DRUG STORE

J. K. HANSON, Doctor of Pharmacy

**Manufacturer of HANSON'S INDIGESTINE**

All Prescriptions Filled by Graduates in Pharmacy.

Phone 112.

17th and Market Streets



# EUREKA DYE WORKS

C. D. MYERS, Manager.

Phones 132-133.

Corner Second and Dock Streets

WILMINGTON, N. C.

LET US HELP YOU CONSERVE YOUR GARMENTS—ESPECIALLY WOOLENS.

68

WILMINGTON (1922) DIRECTORY

**PLATE ICE CO, 9 Orange**

**Imitation Typewritten Letters**

**HILL DIRECTORY CO INC, Mutual Bldg 909 E Main R823  
Richmond, Va**

**Installment Houses**

(See House Furnishings; also Furniture)

**Insurance Agents**

**BOATWRIGHT J H & SON, Murchison Bank Bldg 201 N Front  
R707**

**CROOM AVERY B JR, Southern Bldg 127 N Front R301 (see  
pages 26 and 29)**

**DICKINSON CHARLES L, Trust Bldg 2-4 N Front R26 (see  
page 26)**

**Fennell Hardy L, 2-4 N Front R22**

**GILES CLAYTON & SON, 101 Chestnut**

**Hazlehurst John L Jr, 201 N Front R605**

**Hicks J Gray, 2-4 N Front R74**

**HODGES DAN M, Murchison Bank Bldg 201 N Front R715**

**Holden Alexander S, 15 N Front R3**

**HUMMELL & PERRY, 115 N Front**

**JAMES & JAMES INC, 125 N Front**

**Jewett Robert D Dr, 127 N Front R301**

**Kelly Donald, 214 (2) Princess**

**Lloyd's, 319 N Front**

**Lord & Meares, 120 Princess**

**LYNCH CHARLES B, Murchison Bank Bldg 201 N Front  
R707**

**Mastin T H & Co, 201 N Front R506**

**Moore Parker Q, 210 (2) Princess**

**Moore's Insurance Agency Inc, 201 Princess**

**NORTHROP INSURANCE AGENCY INC, Garrell Bldg 126½  
Princess R2 (see Business Divider)**

**OLIVER DAVID S, Murchison Bank Bldg 201 N Front R605-  
606 (see page 27)**

**REILLY JAMES OWEN, 118 Princess (see page 29)**

**STRUTHERS & WELLS, 210 Princess**

**TAYLOR WALKER, 105 N Front**

**THOMPSON-BERNARD CO, 112 Princess (see page 28)**

**Walters Waddell, 2-4 N Front R54**

**WILDER HERBERT F, 207 Princess**

**WRIGHT J G & SON, 124 Princess**

**Insurance Agents—Marine**

**THOMPSON-BERNARD CO, 112 Princess (see page 28)**

**FORDSON**  
TRADE MARK  
**Chipley's Universal  
Motor Co.**  
WILMINGTON, N. C.  
AUTHORIZED SALES AND SERVICE  
**FORD**  
THE UNIVERSAL CAR  
PHONE 760



**GEO. W. HUGGINS CO., Jewelers**



105 MARKET STREET.

PHONE 455

# NORTHAM'S BOOK AND STATIONERY STORE

Phone 651 32 NORTH FRONT STREET

Books, Stationery—Complete Line Office Supplies

WILMINGTON (1922) DIRECTORY

69

## Insurance Brokers

THOMPSON-BERNARD CO, 112 Princess (see page 28)

## Insurance Companies—Accident

Aetna Accident, Health & Liability Ins Co of Hartford, Conn, 115 N Front

Employers Liability Assurance Corp, Ltd, 101 Chestnut

Fidelity & Casualty of N Y, 201 N Front R707

Fidelity & Deposit of Balti, Md, Southern Bldg 125 N Front

Globe Indemnity of N Y, 207 Princess

Indemnity Ins Co of North Am, 105 N Front

Maryland Casualty of Baltimore, Md, 2-4 N Front R26

Maryland Casualty of Balto, Md, 119 N Front

Royal Indemnity of N Y, Southern Bldg 125 N Front

Travelers Ins Co of Hartford, Conn, Southern Bldg 125 N Front

U S Fidelity & Guaranty of Baltimore, 112 Princess

## Insurance Companies—Automobile

Colonial Fire Underwriters, 201 Princess

Equitable Fire & Marine of Providence, 207 Princess

Fidelity & Casualty of N Y, 201 N Front R707

Maryland Casualty of Baltimore, Md, 2-4 N Front R26

**MARYLAND MOTOR CAR OF BALTIMORE, MD, Garrell**  
Bldg 126½ Princess R2 (see Business Divider)

Northwestern National of Milwaukee, 112 Princess

Ocean Accident & Guaranty, 201 Princess

U S Fidelity & Guaranty of Baltimore, 112 Princess

## Insurance Companies—Bonding

Aetna Accident, Health & Liability Ins Co of Hartford, Conn, 115 N Front

Fidelity & Deposit of Balti, Md, Southern Bldg 125 N Front

Globe Indemnity of Newark, N J, 112 Princess

Globe Indemnity of N Y, 207 Princess

Maryland Casualty of Baltimore, Md, 2-4 N Front R26 and 119 N Front

Royal Indemnity of New York, 126½ Princess R2 and Southern Bldg 125 N Front

**UNITED STATES FIDELITY & GUARANTY CO OF BALTO, MD, Murchison Bank Bldg, 201 N Front R707**

## Insurance Companies—Burglary

Employers Liability Assurance Corp Ltd, 101 Chestnut

Maryland Casualty of Baltimore, Md, 2-4 N Front R26

# BEAR PRODUCE & MERCHANDISE CO.

WHOLESALE GROCERS AND CONFECTIONERS

DISTRIBUTORS BLATZ, RIEF'S SPECIAL AND WASCOTT GINGER ALE

CORNER NUTT AND GRACE STS.

W. J. BRADSHAW, Pres.  
W. H. BLAIR, Sec'y-Treas.  
E. W. FONVILLE, Sales Mgr.  
126 AND 128 PRINCESS STREET  
PHONE 593  
W. J. BRADSHAW & CO. COMPLETE HOUSE FURNISHERS  
FIRST CLASS SERVICE GUARANTEED  
COME, WRITE OR CALL  
ALL ORDERS GLADLY RECEIVED

PHONE 453

# WILMINGTON GROCERY CO., Inc.

19 and 21 North Second Street.

Phones 12 and 14

70

WILMINGTON (1922) DIRECTORY

U S Fidelity & Guaranty of Baltimore, Md, 201 N Front R707 and 112 Princess

## Insurance Companies—Casualty

Aetna Accident, Health & Liability Ins Co of Hartford, Conn, 115 N Front

Continental Casualty of Chicago, 201 Princess

Employers Liability Assurance Corp Ltd, 101 Chestnut

Fidelity & Casualty of N Y, 201 N Front R707

Globe Indemnity of N Y, 207 Princess

Indemnity Ins Co of North Am, 105 N Front

London Guarantee & Accident Ltd, of Chicago, 126½ Princess R2

**MARYLAND CASUALTY CO OF BALTIMORE, MD, Trust**  
Bldg 2-4 N Front R26 (see page 26)

Maryland Casualty Co of Balto, Md, 119 N Front

Maryland Motor Car of Baltimore, Md, 126½ Princess R2

Royal Indemnity of N Y, 126½ Princess R2 and Southern Bldg 125 N Front

U S Casualty of N Y, Southern Bldg, 125 N Front

U S Fidelity & Guaranty of Baltimore, 112 Princess

## Insurance Companies—Elevator

Employers Liability Assurance Corp Ltd, 101 Chestnut

Fidelity & Casualty of N Y, 201 N Front R707

Maryland Casualty of Baltimore, Md, 2-4 N Front R26

U S Fidelity & Guaranty of Baltimore, 112 Princess

## Insurance Companies—Employers' Liability

Employers Liability Assurance Corp Ltd, 101 Chestnut

Fidelity & Casualty of N Y, 201 N Front R707

Maryland Casualty of Baltimore, Md, 2-4 N Front R26

## Insurance Companies—Fire

Aetna Ins Co of Hartford, 105 N Front

Agricultural of Watertown, N Y, 101 Chestnut

American Alliance of N Y, 207 Princess

American of Newark, N J, 112 Princess

Atlantic of Raleigh, N C, 112 Princess

Atlas Ins Co of London, Eng, 105 N Front

Automobile Ins Co of Hartford, Conn, 115 N Front

Boston of Boston, Mass, 112 Princess

British-American of Toronto, Can, 201 N Front R707

British Underwriters of N Y, 201 Princess

Caledonian of Scotland, 112 Princess

Camden Ins Co of N J, 105 N Front

Septic Tanks  
Culvert Pipe  
Sewage Disposal  
Standard Cement Construction Co.  
Phone 504  
General Offices and Main Plant, Castle Hayne Road.

Wilmington Talking Machine Co.

Second and Market Sts. Phone 311-J

Victrolas





# GORDON BROS. News Dealers and Stationers

17 PRINCESS.

PHONE 745

WILMINGTON (1922) DIRECTORY

71

## CAROLINA INSURANCE CO OF WILMINGTON, N C, Murchison Bank Bldg 201 N Front R610

Carolina of Wilmington, N C, 101 Chestnut, 105 and 115 N Front, 201 N Front R707, 112, 126½, 201 and 207 Princess

Citizens of St Louis, Mo, 105 N Front

City of New York, 105 N Front

Colonial of Hartford, Conn, 207 Princess

Commercial Union of London, Eng, 112 Princess

Commercial Union of N Y, 207 Princess

Continental Ins Co of N Y, 105 N Front

Delaware Underwriters of Phila, 207 Princess

Dixie of Greensboro, N C, 201 N Front R707

Equitable Fire & Marine of Providence, 207 Princess

Equitable of Charleston, S C, 207 Princess

Federal Ins Co of New Jersey, 115 N Front

Fidelity-Phenix of New York, 101 Chestnut

Fire Association of Phila, Pa, 105 N Front

Fireman's Fund of San Francisco, Cal, 201 N Front R707

Firemen's of Newark, N J, 126½ Princess R2

Georgia Home of Columbus, Ga, 101 Chestnut

Girard Fire & Marine of Philadelphia, 112 Princess

Glens Falls of N Y, 105 N Front

Globe & Rutgers of N Y, 201 N Front R707

Granite State of Portsmouth, N H, 115 N Front

Great American of N Y, 105 N Front

Great American of N Y (Rochester Dept), 201 N Front R707

Hanover of New York, 112 Princess

Hartford of Hartford, Conn, 112 Princess

Home of New York, 101 Chestnut

Importers & Exporters Ins Co of N Y, 115 N Front

Liverpool & London & Globe, 201 N Front R707

London & Lancashire of Liverpool, Eng, 105 N Front

McAlister Underwriters of Greensboro, N C, 112 Princess

Mass Fire & Marine Ins Co, 201 Princess

Mechanics Ins Co of Phila, Pa, 207 Princess

Mechanics & Traders of New Orleans, 126½ Princess R2

National Ins Co of Hartford, Conn, 105 N Front

Natl Liberty of America, 126½ Princess R2

National Liberty of N Y, 201 N Front R707

Nationale of France, 105 N Front

New Hampshire of Manchester, 112 Princess

New York Underwriters Agency of N Y, 105 N Front

Niagara of N Y, 201 N Front R707

North American of Phila, Pa, 105 N Front

North British & Mercantile of Eng, 105 N Front

North Carolina Home of Raleigh, 105 N Front

North River of N Y, 105 N Front

Northwestern Natl of Milwaukee, 201 Princess

Norwich Union of N Y, 112 Princess

THE MUTUAL LIFE INSURANCE COMPANY OF NEW YORK

IS THE OLDEST LEGAL RESERVE INSURANCE COMPANY IN AMERICA  
A. B. CROOM, Jr., Manager Wilmington District, 301 SOUTHERN BUILDING, WILMINGTON, N. C.

## C. M. WALDORF

JOBBER OF

Watch Materials, Tools and Jewelers' Supplies

511 SOUTHERN BUILDING

# McGRATH & CO. THE NEW EDISON

213 Princess St.

Phone 777

"The Phonograph With a Soul"

WILMINGTON, N. C.

Diamond Disc, Amberola, Phonographs, Pianos, Player Pianos and Grands

72

WILMINGTON (1922) DIRECTORY

TIRE STATION  
106 N. Second St. P. O. Box 426  
BELL PHONE 780  
WILMINGTON, N. C.  
**QUINLIVAN & LMORE & EFFICIENCY & QUALITY**

Orient of Hartford, Conn, 101 Chestnut  
 Palatine of England, 201 N Front R707  
 Pennsylvania of Phila, Pa, 201 N Front R707  
 Philadelphia Underwriters of Pa, 101 Chestnut  
 Phoenix Assurance of London, Eng, 126½ Princess R2  
 Phoenix of Hartford, Conn, 105 N Front  
 Phoenix of London, Eng, 105 N Front  
 Piedmont of Charlotte, N C, 112 Princess  
 Pilot of Greensboro, N C, 101 Chestnut  
 Queen of America of N Y, 105 N Front  
 Rhode Island of Providence, R I, 112 Princess  
 Royal Exchange of N Y, 201 Princess  
 Royal of Liverpool, 105 N Front  
**ST PAUL FIRE & MARINE OF ST PAUL, MINN, 112 Princess**  
 (see page 28)  
 St Paul's Fire & Marine of St Paul, Minn, 201 N Front R707  
 Scottish Union & Natl of Hartford, Conn, 201 N Front R707  
 Security of New Haven, Conn, 101 Chestnut  
 Southern Underwriters of Greensboro, 105 N Front  
 Springfield of Mass, 105 N Front  
 Star of Am of Newark, N J, 101 Chestnut  
 Sun of England, 101 Chestnut  
 Underwriters Ins Co of Rocky Mt, N C, 207 Princess  
 Union of Paris, 101 Chestnut  
 United Firemen's of Phila, 126½ Princess R2  
 United States of New York, 112 Princess and 126½ Princess R2  
 Virginia Fire and Marine of Richmond, 101 Chestnut  
 Westchester of New York, 105 N Front  
 Western Assurance of Toronto, Can, 126½ Princess R2  
 Yorkshire of England, 105 N Front

### Insurance Companies—Fly Wheels

Fidelity & Casualty of N Y, 201 N Front R707  
Hartford of Hartford, Conn, 101 Chestnut

### Insurance Companies—Health

Fidelity & Casualty of N Y, 201 N Front R707

### Insurance Companies—Liability

Aetna Accident, Health & Liability Ins Co of Hartford, Conn, 115 N Front  
 Employers Liability Assurance Corp Ltd, 101 Chestnut  
 Fidelity & Casualty of N Y, 201 N Front R707  
 Globe Indemnity of N Y, 207 Princess  
 Hartford Accident & Indemnity of Hartford, 112 Princess  
 Indemnity Ins Co of North Am, 105 N Front

# McIVER LUMBER COMPANY

Moulding, Laths, Shingles, Etc.  
PHONE 1555-W

Carey Wall Board Roofing and Shingles.  
CORNER SIXTH AND CAMPBELL STREETS

Hero Pipeless Furnaces.

**LONDON GUARANTEE & ACCIDENT CO LTD OF LONDON, ENG, Garrell Bldg 126½ Princess R2 (see Business Divider)**

Maryland Casualty Co of Balto, Md, 119 N Front

**Insurance Companies—Life**

American National Ins Co, 201 N Front R701  
Business Men's of Greensboro, 201 N Front R406  
Durham Life Insurance Co of Durham, N C, 201 N Front R915  
Equitable Life Ins Co of N Y, Southern Bldg 125 N Front  
Equitable Life Assurance Society of the U S of N Y, 125 N Front  
Gate City Life Ins Co, 201 N Front R507  
Home Security Life Insurance Co of Durham, N C, 201 N Front R813

**IMPERIAL MUTUAL LIFE & HEALTH OF ASHEVILLE- N C, Murchison Bank Bldg R410**

**JEFFERSON STANDARD LIFE INS CO OF GREENSBORO, N C, Murchison Bank Bldg 201 N Front R715**

**LIFE INSURANCE CO OF VA THE, Murchison Bank Bldg 201 N Front R703**

**LIFE & CASUALTY INSURANCE CO OF TENN, Murchison Bank Bldg 201 N Front R615**

**MASSACHUSETTS MUTUAL LIFE INS CO OF SPRINGFIELD, MASS, Garrell Bldg 126½ Princess R2 (see Business Divider)**

Metropolitan Life Insurance Co of N Y, Murchison Bank Bldg 201 N Front R804

Mutual Benefit Life Ins Co of Newark, N J, 15 N Front R3

**MUTUAL LIFE INSURANCE CO OF NEW YORK, Southern Bldg 127 N Front R301 (see pages 26 and 29)**

**NATIONAL LIFE INSURANCE CO OF MONTPELIER, VT, 115 N Front**

National Life of U S A, 201 N Front R901

**NEW ENGLAND MUTUAL LIFE INS CO OF BALTIMORE, Murchison Bank Bldg 201 N Front R605-606 (see page 27)**

**NEW YORK LIFE INSURANCE CO OF NEW YORK, Trust Bldg 2-4 N Front R26 (see page 26)**

\*North Carolina Mutual & Provident Assn, 504 Red Cross

Northwestern Mutual of Milwaukee, 201 N Front R707

State Mutual Life Ins Co of Worcester, Mass, 15 N Front R3

Travelers of Hartford, Conn, 201 N Front R707

**Insurance Companies—Marine**

London Assurance Corp of England, 101 Chestnut

London Salvage Assn, 319 N Front

**ST PAUL FIRE & MARINE OF ST PAUL, MINN, 112 Princess (see page 28)**

ORTON BUILDING.

PHONE 390

ALL LINES

**HUMMELL & PERRY INSURANCE**

**American Bank and Trust Co.**

CORNER FRONT AND MARKET STREETS  
COMMERCIAL, SAVINGS AND TRUST ACCOUNTS

W. B. GOOPER, President CUTHBERT MARTIN, Vice-Pres. S. D. PITTMAN, Asst. Cashier  
C. E. BETHEA, Active Vice-Pres. H. C. COOPER, Cashier BENJ. E. ADAMS, Asst. Cashier

COOK WITH GAS AND SOLVE SERVANT PROBLEM  
LIGHT WITH ELECTRICITY---IT SAVES WORK AND WORRY  
TIDE WATER POWER CO. "Service Always"

### Insurance Companies—Plate Glass

Employer's Liability Assurance Corp Ltd. 101 Chestnut  
Fidelity & Casualty of N Y, 201 N Front R707  
U S Fidelity & Guaranty of Baltimore, 112 Princess

### Insurance Companies—Steam Boilers

Fidelity & Casualty of N Y, 201 N Front R707  
Maryland Casualty of Balto, Md, 2-4 N Front R26

### Insurance Companies—Workmen's Compensation

Globe Indemnity of N Y, 207 Princess

### Investment Companies

Investment Trust Co, 201 N Front R1004  
MacRae Hugh & Co, 201 N Front R1004

### Iron Founders (See Machinists)

### Jewelers and Watchmakers

BISSINGER FRED A, 17 N Front (Masonic Temple)  
Burke Jesse T, 27 S Front  
Hartsfield William R, 123 Market  
HONNET GEORGE, 10-12 N Front  
HUGGINS GEORGE W CO, 105 Market (see page 26)  
Schadt Edward J, 121½ N Front  
Schuster August O, 104 N Front

### Jewelers—Materials and Supplies

WALDORF CLIFFORD M, Southern Bldg 127 N Front R511  
(see page 26)

### Junk Dealers

Southern Junk Co, 12 Wright  
Wilmington Junk Co, 109 S Water

### Justices of the Peace

BUNTING LOUIS M, 216 Princess  
Furlong John J, 212 Princess  
Kennedy Julius R, 229 Princess R29

# C. S. BURNETT, Tire Station

Vulcanizing, Tire Repairing. All Makes Tires and Tubes. 8-10 N. Third. Phone 67



# EUREKA DYE WORKS

C. D. MYERS, Manager.

Phones 132-133.

Corner Second and Dock Streets

WILMINGTON, N. C.

LET US HELP YOU CONSERVE YOUR GARMENTS—ESPECIALLY WOOLENS.

WILMINGTON (1922) DIRECTORY

75

## Kodaks and Supplies

**NORTHAM'S BOOK & STATIONERY STORE INC, 32 N Front**

(see page 21)

**YATES C W CO INC, 115-117 Market (see page 32)**

## Ladies' Garments

Akel Habib N, 120 Market

Cromartie Thomas L, 110 N Front

**DANNENBAUM G, 20 Market**

Goodman's, 118 Market

May Benjamin, 705 N 4th

Platt Robert C, 108 Market

## Ladies' Ready to Wear

**BROWN A D CO INC, 29 N Front**

**LEIGHTON C W MRS & CO, 123 N Front (opp P O).**

## Land and Improvement Companies

Atlantic Land & Improvement Co The, gen offices A C L Union Station

East Carolina Land & Improvement Co, gen offices A C L and Union Station

Kure Land & Development Co Inc, 314 Nun

Linville Improvement Co, 201 N Front R1004

North Carolina Land Owners Assn, 15 N Front R3

Reliance Land & Improvement Co, Nutt cor Grace

Winter Park Garden Co, 201 N Front R1004

## Laundries—Chinese

California Laundry, 317 N Front and 521 Red Cross

Lem Sing, 825 N 4th

Lum Jung, 105 N 3d

Sam Lee, 126 Market

Sanitary Damp Wash Laundry, 1015 S Front

## Laundries—Steam

City Laundry Co, 22-28 N 2d

Ideal Laundry, 202-204 S Front

## Lawyers

(See Attorneys at Law)

# BONDS

**JAMES & JAMES, Inc.**

PROMPT SERVICE

Southern Building  
Phones 163-164

All Forms—Surety, Fidelity, Guardian, Administrators, Contractors, Court, Marine

# North Carolina Home Building Association

OPENS NEW SERIES FIRST SATURDAY IN MARCH, JULY AND DECEMBER

JAMES OWEN REILLY, Secretary and Treasurer

# ROBERT R. BELLAMY DRUGGIST

WHOLESALE AND RETAIL

PHONES—WHOLESALE, 2273; RETAIL, 583

WILMINGTON, N. C.

76

WILMINGTON (1922) DIRECTORY

## Letters (Circular)—Form and Multigraphing

HILL DIRECTORY CO INC, Mutual Bldg 909 E Main R823  
Richmond, Va

## Letter Writing Service

HILL DIRECTORY CO INC, Mutual Bldg 909 E Main R823  
Richmond, Va  
SNEEDEN S BENJAMIN, Murchison Bank Bldg, 201 N Front  
R514-515

## Libraries

HILL DIRECTORY CO INC, Chamber of Commerce, Murchi-  
son Bank Bldg  
WILMINGTON PUBLIC LIBRARY, City Hall 3d cor Princess

## Lime, Plaster and Cement

McIVER LUMBER CO, 6th cor Campbell  
THORPE W B & CO INC, S Water cor Ann (see page 21)

## Limestone—Ground

THORPE W B & CO INC, S Water cor Ann (see page 21)

## Lists Compiling

HILL DIRECTORY CO INC, Mutual Bldg 909 E Main R823  
Richmond, Va

## Lists for Advertising

HILL DIRECTORY CO INC, Mutual Bldg 909 E Main R823  
Richmond, Va

## Livery, Boarding and Sale Stables

Davis-Daniels Co Inc, 13-15 S 2d  
Mills F T & Co, 110 S 2d  
\*Toler Prince, 405 Swann

## Loans

JAMES & JAMES INC, 125 N Front

## Loose Leaf Systems

CAROLINA PRINTING & STAMP CO, 8 Grace (see page 29)

WILMINGTON MOTOR SERVICE CO., Inc.  
SPECIALISTS ON  
Buick, Packard, Nash,  
Chevrolet, Cadillac, Reo,  
Studebaker, Ford, Hudson  
114 NORTH SECOND STREET. PHONE 213.

1870 **GEO. W. HUGGINS CO., Jewelers** 1922  
105 MARKET STREET. PHONE 455

# WILMINGTON GROCERY CO., Inc.

19 and 21 North Second Street.

Phones 12 and 14

WILMINGTON (1922) DIRECTORY

77

## Lubricating Oils

DIVINE M W & CO, 23 Market (see page 21)

## Lumber Dealers and Manufacturers (See also Mills—Saw and Planing)

- ALADDIN CO THE (Readi-Cut Houses), King and Newbern nr A C L R R
- BRYANT JAMES NORFLEET, Smith's Creek at Hilton (N end N 4th)
- CAROLINA LUMBER & BROKERAGE CO, Pythian Bldg 208 Princess R7
- CHADBOURN-BATE CO INC, ft Martin
- CHADBOURN LUMBER CO INC, ft Queen
- CLARK-LYNCH LUMBER CO, 223 Princess and 1215 S 10th
- Empire Tie Co, 116 Princess
- Godwins E W & Sons Co Inc, Castle Hayne rd nr Smith's Creek
- Hammer Lumber Co, 201 N Front R807
- Hilton Lumber Co Inc, 4th cor Ashe
- McIVER LUMBER CO, 6th cor Campbell
- Piedmont Lumber Co, 207½ Princess

## Lumber Inspectors

- \*Hooper Thomas, 518 N 6th
- \*Johnson Alexander, 509 N 7th
- Ketchum Thaddeus R, 1018 S 6th

## Lumber—Wholesale

- Clark-Lynch Lumber Co, 223 Princess
- North Carolina Lumber Co, 127 N Front R311

## Machinery and Mill Supplies

- Carter's Production Works, 210 S Water
- HYMAN SUPPLY CO, 215 N Front
- Lingo Metal Works, Lingo City

## Machinists

- Broadfoot Iron Works Inc, hd Church
- Harper John W, Water nr Orange
- Wilmington Iron Works Inc, hd Orange

## Mailing

- HILL DIRECTORY CO INC, Mu 1 Bldg 909 E Main R82 Richmond, Va

W. J. BRADSHAW, Pres.  
 W. H. BLAIR, Sec'y-Treas.  
 E. W. FONVILLE, Sales Mgr.  
**W. J. BRADSHAW & CO. COMPLETE HOUSE FURNISHERS**  
 FIRST CLASS SERVICE GUARANTEED  
 COME, WRITE OR CALL  
 ALL ORDERS GLADLY RECEIVED  
 126 AND 128 PRINCESS STREET  
 Phone 593

# Wilmington Typewriter & Supply Co.

## Royal and Corona Typewriters

USED MACHINES—RENTALS AND REPAIRS

514-515 Murchison Bank Bldg.

Phone 2283

**HANOVER DRUG CO.**  
**THE PRESCRIPTION SHOP**

**GRADUATE PHARMACISTS ONLY**

**TELEPHONE 266**  
**(Hardin & White, Inc.)**  
**SEVENTH AND CASTLE**

**Mailing Lists**

**HILL DIRECTORY CO INC, Mutual Bldg 909 E Main R823**  
**Richmond, Va**

**Manicurists**

**Hastings Mary B Mrs, 111 Princess**

**Manufacturing Chemists**

**Astypodyne Chemical Co Inc, 1002 S Front**

**Marble Yards**

**McVey John F, 224 S Front**  
**MEIER & O'NEAL, 310 N Front**

**Marine Insurance**

**THOMPSON-BERNARD CO, 112 Princess (see page 28)**

**Markets**

**Center Market The, 6-8 N Front**  
**Front Street Market, S Front cor Market al nr Orange**

**Mattress Manufacturers**

**New Way Mattress Co, 1001 S Front**  
**Wilmington Bedding Co, 319 Wright**

**Meat Markets**

**(See Butchers and Meat Markets)**

**Meats—Wholesale**

**Carolina Packing Co, Castle Hayne rd nr Smith's Creek Bridge**

**Medicines—Patent**

**ASTYPTODYNE CHEMICAL CO, Front cor Wright**  
**HANSON'S INDIGESTINE, 1621 Market**

**Men's Furnishings**

**(See also Clothing and Merchant Tailors)**

**David A Company The, 212 N Front**  
**Hurwitz I & M L, 605 N 4th**

**Plumbing, Steam and**  
**Hot Water Heating**

**CAPPS-GRIFFITH COMPANY**  
15-17 NORTH SECOND STREET. PHONE 1132  
**GRAVEL, SLATE AND TIN ROOFING**  
REPAIR WORK A SPECIALTY



# GREENFIELD MINERAL WATER

PHONE 552—WE DELIVER

WILMINGTON (1922) DIRECTORY

79

Land's Novelty Store, 404 N Front  
WEAVER EDWARD, 121 Princess

### Mercantile Agencies

BRADSTREET CO THE, Southern Bldg 127 N Front R306  
DUN R G & CO, Trust Bldg 2-4 N Front R35-37

Merchandise Brokers  
(See Brokers—Merchandise)

Merchant Tailors  
(See Tailors)

### Metal Polish Manufacturers

Monroe's Auto Shine Metal Polish Co, 1730 Orange

### Metal Stamps, Dies and Tags

CAROLINA PRINTING & STAMP CO, 8 Grace (see page 29)

### Midwives

- \*Batts Christina, 1119 Princess
- \*Berry Hattie, 1302 N 5th av
- \*Brown Mary, 1309 Brooklyn
- \*Johnson Nancy, 1408 Brown
- \*McKoy Julia, 610 S 9th
- \*McRae Harriet, 618½ Nixon
- \*Richardson Laura E, 720 Orange
- \*Smith Lena, 1116 N 8th
- \*Underwood Adeline, 1205 S 5th av

Milk  
(See Dairies)

Mill Supplies  
(See Machinery and Mill Supplies)

### Milliners

LEIGHTON C W MRS & CO, 123 N Front (opp P O)  
Taylor's Ladies Hatter, 114 Market

### Mills—Cotton

Bellwill Cotton Mills, Surry from Wooster to Dawson  
Delgado Cotton Mills, Delgado



THERE IS A DIFFERENCE

# THE GROCERTERIA



*Dayton*  
Bicycles

**WILMINGTON CYCLE CO.**

PHONE 526. 215 MARKET ST.  
BICYCLES, SUNDRIES AND REPAIRS

# A. B. CROOM, Jr.

MANAGER WILMINGTON DISTRICT

## Mutual Life Insurance Company of New York

LIFE INSURANCE ONLY. THAT'S ALL

80

WILMINGTON (1922) DIRECTORY

### Mills—Gingham

Delgado Cotton Mills, Delgado

### Mills—Hominy

BONEY & HARPER MILLING CO, 304-306 and 314-318 Nutt

### Mills—Hosiery

Wilmington Hosiery Mill Inc The, 1015 S 5th av

### Mills—Saw and Planing

(See Lumber Dealers and Manufacturers)

### Mills—Woolen

National Woolen Mills, 301 N Front

### Mimeographing

SNEEDEN S BENJAMIN, Murchison Bank Bldg 201 N Front  
R514-515

### Mimeographs and Supplies

YATES C W CO INC, 115-117 Market (see page 32)

### Mineral Water

GREENFIELD MINERAL WATER CO, 3-7 N 2d

### Molasses Importers

American Molasses Co of North Carolina Inc, 201 N Front R609  
Dunn Carl N, 617 Nutt

### Money Lenders

(See Loans)

### Motorcycle Dealers and Repairers

WILMINGTON CYCLE CO, 215 Market (see page 21)

### Multigraph Letters

HILL DIRECTORY CO INC, Mutual Bldg 909 E Main R823  
Richmond, Va

**SOUTHERN FREIGHT AUDITORS**  
We Protect You in Overcharge Matters  
COMMISSION BASIS  
Murchison Bank Building Phone 1962

# HYMAN SUPPLY CO.

"EVERYTHING FOR THE MILL"

# MACHINERY AND MILL SUPPLIES

Phones: Office, 142; Store, 91  
215 N. Front Street

# PHONE N. JACOBI HARDWARE CO.

2460

STORE AND OFFICE, 10 AND 12 S. FRONT ST.  
WAREHOUSES, No. 5, 7, 9, 9½, 11, 13 SOUTH WATER STREET  
ESTABLISHED 1856

STOVES, RANGES,  
FLASH LIGHTS,  
GUNS, PISTOLS,  
AMMUNITION,  
HOUSEHOLD AND  
KITCHEN WARE,  
WIRE, SCREENS,  
CLOTH, FENCE, PAINTS, OILS

WILMINGTON (1922) DIRECTORY

81

## Multigraph Letter Writing

HILL DIRECTORY CO INC, Mutual Bldg 909 E Main R823  
Richmond, Va

## Multigraphing

LETTER SHOP THE (Miss M E Wilkinson), Southern Bldg  
127 N Front R410-411

## Music Teachers

Agostini Lula J Miss, 19 S 6th  
Appleberry Cecil M, 612 Grace  
Appleberry Edna La Nier Mrs, 612 Grace  
Case Louise W Miss, 213 Princess  
Eborn Sadie Miss, 12 S 6th  
Foard Katie Miss, 403 Chestnut  
Miller Olivia Miss, 208 S 4th  
Palmer Otto, 126½ Princess  
Schulken Elisa Mrs, 222 N 4th  
Stevens Essie M Mrs, 406 N 6th  
Wessell Christine Mrs, 222 N 4th  
Williams Lila F Miss, 313 N 4th

## Naval Stores

Thompson Frank A, 201 N Front R509

## Naval Supplies

North Carolina Naval Stores Co, 5 Princess

## News Dealers

### GORDON BROS, 17 Princess

Kelley Oscar C, 111 Princess  
Union News Co, Union Station  
Wilmington News Co, 305½ N Front

## Newspapers and Periodicals

Boy's News (weekly), 19 S 2d  
Go Forward (weekly), S 5th av cor Market  
HILL'S SOUTHERN ALMANAC, Mutual Bldg 909 E Main  
R823 Richmond, Va  
Union Labor Record The (weekly), 10½ Dock  
WILMINGTON DISPATCH THE, 8-10 N 2d (see front Business  
Divider)

PHONE 409

INSURANCE IN ALL ITS BRANCHES

SEE BUSINESS DIVIDER

**NORTHRUP INSURANCE AGENCY, Inc.**

# American Bank and Trust Co.

CORNER FRONT AND MARKET STREETS  
COMMERCIAL, SAVINGS AND TRUST ACCOUNTS

W. B. COOPER, President      CUTHBERT MARTIN, Vice-Pres.      S. D. PITTMAN, Asst. Cashier  
C. E. BETHEA, Active Vice-Pres.      H. C. COOPER, Cashier      BENJ. E. ADAMS, Asst. Cashier

WILMINGTON MORNING STAR THE (daily), 109 Chestnut (see page 30)

### Notaries Public

- Allen E Lois Miss, 127 N Front R312
- Allen Ethel M Miss, 207 1/2 Princess
- Allen Leonard E, 125 N Front
- Anders Elisha J W, 229 Princess R1
- Applewhite George B, 204 Princess
- Banck E Fred, 106 N Front
- Beery Eugene M, 201 N Front R610
- Bellamy Chesley C, 208 Princess R3
- Bethea Charles E, 2-4 N Front
- Bowen I Seavy, 214 Princess
- Brittain Benjamin F Jr, 105 N Front
- Bunting Louis M, 216 Princess
- Corbett William Z, 207 Princess
- Cox Berta Miss, 2-4 N Front R57
- Dick Fred W, 101 N Front
- Dickson Rufus D, 201 N Front R905
- Dixon Maude Miss, 229 Princess R5
- Duffy Davie G Miss, 127 N Front R416
- Edwards Joseph D, 125 N Front
- Fletcher Walter P, 103 Chestnut
- Gafford John W, 126 1/2 Princess R8
- Giles Clayton, 101 Chestnut
- Grainger Charles S, 201 N Front
- Grainger J Victor, 201 N Front
- Harriss Meares, 12 Princess
- Hicks Louis G, 207 Princess
- Hopkins Ernest C, 102 Market
- Hummell Leslie R, 115 N Front
- Irving Ernest J, 207 Princess
- James William G, 125 N Front
- Jones Wilbur D, 201 Princess
- McEachern John S, 15 N Front R8
- McIntire Gaston C, 208 Princess R4
- Rehder Jane Marie Miss, A C L Ry gen office
- REILLY JAMES OWEN, 118 Princess (see page 29)**
- Roache Jesse F, 200 N Front
- Rourk Joseph C, 110 S Front
- Scott Lorenzo, 126 1/2 Princess R9-10
- Shepard Norman C, 201 N Front R506
- Stevens John A, 127 N Front R312
- Strange Robert, 106 N Front
- Struthers William Jr, 210 Princess
- Toomer William J, 125 N Front
- Turrentine John R Jr, 127 N Front R514

Light With Electricity and Save Time and Worry  
**THE TIDE WATER POWER CO.**  
 "SERVICE ALWAYS"

# C. S. BURNETT, Tire Station

Vulcanizing, Tire Repairing. All Makes Tires and Tubes. 8-10 N. Third. Phone 67

# THOMPSON-BERNARD CO.

112 Princess Street.

Telephone 162

**GENERAL  
INSURANCE**

WILMINGTON (1922) DIRECTORY

83

Wells Harold W, 210 Princess  
Williams Albert S, 201 N Front R705  
Willis Herbert G, 2-4 N Front  
Wolfe Nan Mrs, 126½ Princess

**Notions**  
(See Dry Goods and Notions)

### Nurseries

Rehder C F William, 900 Wood  
**REHDER WILL FLORIST, 107 N Front, 900 Wood and 15th  
cor Red Cross**

### Nurses—Trained

Bonney Sula A Miss, 907 Market  
Boyett Lillian M Miss, 706 N 3d  
Branch Vera Miss, 420 N 5th av  
Brown Effie Miss, 14 S 6th  
Canady Eva Miss, 411 N 5th av  
Cutchin Martha L Miss, 1721 Chestnut  
Dooley Annie N Miss, 815 Ann  
Eaton Amelia Miss, 318 Ann  
Ezzell Georgia L, 215 Wrightsville av  
Fuchs A Augusta M Miss, 411 S 2d  
Galloway Margaret Miss, 411 N 5th av  
George Lillian M Miss, 507 N 5th av  
Hendgeveld R Grace Mrs, 308 Chestnut  
Houston May Miss, 510 Orange  
\*Kellogg Helen, 406 S 14th  
Koons Myrtle Miss, 304 S 2d  
Koons Nell Miss, 304 S 2d  
Loman Rachel M Miss, 127 N Front R209  
Lowry Clara, 107 N 7th  
McCullen Mattie Miss, 205 Grace  
McKeithan Mildred Miss, 13 S 8th  
McLemore Minnie Miss, 1701 Market  
Mercer N Zou Miss, 2106 Creasy av  
Munds Columbia Miss, 207 Ann  
Munds Eliza Miss, 207 Ann  
\*Nash Cholurette, 1005 Dock  
Overstreet Minnie Miss, 111 N 3d  
Owen Mettie A Miss, 810 Orange  
Pierce Bertha Miss, 1701 Market  
Porter Leila C Miss, 415 S Front  
Quelch Amy M Miss, 405 Campbell  
Smith Annie M Miss, 1708 Orange  
Stanley Hattie L Mrs, 211 Grace  
Stanley Louise, 107 N 7th

# BONDS

**All Forms—Surety, Fidelity, Guardian, Adminis-  
trators, Contractors, Court, Marine**  
**JAMES & JAMES, Inc.**  
PROMPT SERVICE  
Southern Building  
Phones 163-164

# HANSON'S DRUG STORE

J. K. HANSON, Doctor of Pharmacy

**Manufacturer of HANSON'S INDIGESTINE**

All Prescriptions Filled by Graduates in Pharmacy.

Phone 112.

17th and Market Streets



# EUREKA DYE WORKS

C. D. MYERS, Manager.

Phones 132-133.

Corner Second and Dock Streets

WILMINGTON, N. C.

LET US HELP YOU CONSERVE YOUR GARMENTS—ESPECIALLY WOOLENS.

84

WILMINGTON (1922) DIRECTORY

\*Story Della, 720 Red Cross  
Walley Mary E Miss, 505 S 3d  
Walton Janie Miss, 420 N 5th av  
Watters Annie E Miss, 505 S 3d  
Willis Annie B, 613 Chestnut

### Office Buildings

Arcanum Hall, 213 Princess  
Bear Building, 101½ Princess  
Garrell Building, 126½ Princess  
**HOME SAVINGS BANK BUILDING, 105 Chestnut**  
Maffitt's Marine Wireless Building, 5 Princess  
Masonic Temple, 15 N Front  
**MURCHISON BANK BUILDING, 201 N Front cor Chestnut**  
Odd Fellows Building, 3d cor Chestnut and 229 Princess  
Peterson & Rulfs Building, 204 N Front  
Pythian Building, 208 Princess  
Southern Building, 127 N Front  
Wilder Building, 207½ Princess

### Office Furniture

**NORTHAM'S BOOK & STATIONERY STORE INC, 32 N Front (see page 21)**  
**YATES C W CO INC, 115-117 Market (see page 32)**

### Office Supplies

**NORTHAM'S BOOK & STATIONERY STORE INC, 32 N Front (see page 21)**  
**YATES C W CO INC, 115-117 Market (see page 32)**

### Oil Dealers

Galena Signal Oil Co, Castle Hayne rd  
National Oil Co Inc, Delgado  
**STANDARD OIL CO OF NEW JERSEY, Brunswick cor Front**  
Texas Oil Co The, Castle Hayne rd on Smith's Creek  
Universal Oil & Fertilizer Co, Dickinson cor Hall

### Opticians

City Optical Co, 201 N Front R314  
**DAY HENRY B, Trust Bldg 2-4 N Front suite 32**  
Vineberg Charles P, 17 N Front

**FORDSON**  
TRADE MARK

Chipley's Universal  
**Motor Co.**  
WILMINGTON, N. C.  
AUTHORIZED SALES AND SERVICE

**FORD**  
THE UNIVERSAL CAR



## GEO. W. HUGGINS CO., Jewelers



105 MARKET STREET.

PHONE 455

# NORTHAM'S BOOK AND STATIONERY STORE

Phone 651 32 NORTH FRONT STREET

Books, Stationery—Complete Line Office Supplies

WILMINGTON (1922) DIRECTORY

85

## Optometrists

DAY HENRY B, Trust Bldg 2-4 N Front suite 32  
Kamer William A, 119 N Front

## Orchestras

(See Bands and Orchestras)

## Osteopaths

Allen Lloyd C, 421 S Front  
CARSON & GRIFFITH, Murchison Bank Bldg 201 N Front  
R504

## Paint Manufacturers

Atlantic Paint & Varnish Works Inc, 21 Market

## Painters—House and Sign

DeVere A Fred, 229 Princess R34  
Giavina H Piere, 103 N Water  
Hill Owen M, 613 Queen  
Schultz Arthur H, 17½ Princess  
Williams Bryan H, 1210 N 4th

## Painting and Wall Papering

O'BRYANT ARCHIBALD A, 310 Nun

## Paints, Oils and Glass

DAVIS-MOORE PAINT CO, 21 Market  
DIVINE M W & CO, 23 Market (see page 21)  
Hatch James E & Bro, 222 Market  
JACOBI N HARDWARE CO, 10-12 S Front (see page 25)

## Paper—Wholesale

Sternberger & Co, 10 Grace

## Pawnbrokers

Finkelstein Charles, 2-6 S Front

## Peanuts—Wholesale

Funchess Jacob S, 106 N Water  
Mitchell B F Co, 201 N Water

W. J. BRADSHAW, Pres.  
E. H. BLAIR, Sec'y-Treas.  
E. W. FONTVILLE, Sales Mgr.  
W. J. BRADSHAW & CO. COMPLETE HOUSE FURNISHERS  
FIRST CLASS SERVICE GUARANTEED  
COME, WRITE OR CALL  
ALL ORDERS GLADLY RECEIVED  
126 AND 128 PRINCESS STREET  
Phone 593

# BEAR PRODUCE & MERCHANDISE CO.

WHOLESALE GROCERS AND CONFECTIONERS

DISTRIBUTORS BLATZ, RIEF'S SPECIAL AND WASCOTT GINGER ALE  
CORNER NUTT AND GRACE STS.

PHONE 453

# WILMINGTON GROCERY CO., Inc.

19 and 21 North Second Street.

Phones 12 and 14

86

WILMINGTON (1922) DIRECTORY

Septic Tanks  
Culvert Pipe  
Sewage Disposal

Standard Cement Construction Co.  
General Offices and Main Plant, Castle Hayne Road.  
Phone 504

## Phonographs and Records

EDISON PHONOGRAPH ("The Phonograph With a Soul"),  
213 Princess  
McGRATH & CO, 213 Princess  
WILMINGTON TALKING MACHINE CO, 133 Market cor  
2d (see page 31)

## Photographers

Foltz & Kendrick, 127 N Front R504  
Gem Studio, 114 Market  
Greer Studio, 116½ Market  
Hodges Studio, 101½ Princess  
Little Billie, 101½ Princess  
Spillman John, 212 N Front

## Physicians

\*Alston John H, 414 N 6th  
\*Avant Frank W, 710 Red Cross  
Bellamy Hallie R, 612 Princess  
Bolles Charles P, 119 Nun  
Bowdoin George E, 11 N 7th  
\*Bowen McDuffie D, 513 S 7th  
Bulluck Ernest S, 127 N Front R209  
\*Burnett Foster F, 410 N 7th  
CARSON & GRIFFITH (Osteopaths), Murchison Bank Bldg  
201 N Front R504  
Cathell James E, 201 N Front R814  
\*Chesnutt Dallas W, 724 Red Cross  
Codington Herbert A, 127 N Front R207  
Croom Gabe H, 201 N Front R310  
\*Collins Samuel J B, 624 S 7th  
Cranmer John B, 311 Market  
Crouch Auley M, 219 S 3d  
Davis Ralph H, 127 N Front R209  
ELLIOTT G C DR (Chiropractor), Murchison Bank Bldg 201  
N Front R708  
Evans John E, 201 N Front R510  
Farthing Logan E, 404 N 3d  
FREEMAN JERE D (eye, ear, nose and throat), Murchison  
Bank Bldg 201 N Front R511  
Galloway Walter C, 127 N Front R408  
GREEN THOMAS M, Masonic Temple 15 N Front R11-13  
Hart Edward R, 127 N Front R307  
HOGGARD JOHN T, Murchison Bank Bldg 201 N Front R903  
and St John's Sanitarium cor 5th av and Orange  
Honnett J Harry, 201 N Front R204

Wilmington Talking Machine Co.

Second and Market Sts.

Phone 311-J

Victor Victrolas  
and RECORDS



# GORDON BROS. News Dealers and Stationers

17 PRINCESS.

PHONE 745

WILMINGTON (1922) DIRECTORY

87

Hooper Joseph W, 201 N Front R206  
\*Kay John W, 402 N 7th  
**KOONCE S EVERETT** (eye, ear, nose and throat), Murchison Bank Bldg R301  
Lee George F, 816 N 3d  
**LE GWIN JOHN B** (eye, ear, nose and throat), Trust Bldg 2-4 N Front R78  
Mebane William C, 201 N Front R313  
**MILLER JOHN F**, Murchison Bank Bldg 201 N Front R903 and St John's Sanitarium, cor 5th av and Orange  
Moore Julian A, 201 N Front R710  
Moore W. Houston, 201 N Front R710  
**MURPHY J GERALD** (eye, ear, nose and throat), Murchison Bank Bldg 201 N Front R303-307 and 314  
Parker James R, 201 N Front R205  
\*Parris Hubert A, 315 S 6th  
Peterson William C Jr, 204 N Front  
Robertson James F, 15 N Front R16  
Schonwald John T, 116 Nun  
Shaw Colin, 201 N Front R415  
Sidbury J Buren, 13 N 5th av  
**SLOAN DAVID B** (eye, ear, nose and throat), Murchison Bank Bldg 201 N Front R307  
Smith Slade A, 201 N Front R201  
Storm Walter E, 105 Chestnut R7  
Wessell John C, 201 N Front R203  
Williams Leonidas P, 201 N Front R315  
Wood Edward J, 201 Chestnut

## Piano Tuners

Yarbrough Martin A, 209 Princess

## Pianos and Organs

**McGRATH & CO**, 213 Princess  
**STIEFF CHARLES M INC**, 208 Princess  
Yopp A H Piano Co, 209 Princess

## Pictures and Picture Frames

**YATES C W CO INC**, 115-117 Market (see page 32)

## Pine Wood Distillers and Refiners

**SPIRITTINE CHEMICAL CO**, ft Dawson

## Pipe—Culvert and Drain

**CEMENT PRODUCTS CO**, Trust Bldg 2-4 N Front (6th flr)

# C. M. WALDORF

JOBBER OF

## Watch Materials, Tools and Jewelers' Supplies

511 SOUTHERN BUILDING

THE MUTUAL LIFE INSURANCE COMPANY OF NEW YORK  
IS THE OLDEST LEGAL RESERVE INSURANCE COMPANY IN AMERICA  
A. B. CROOM, Jr., Manager Wilmington District, 301 SOUTHERN BUILDING, WILMINGTON, N. C.

# McGRATH & CO. THE NEW EDISON

13 Princess St.

Phone 777

"The Phonograph With a Soul"

WILMINGTON, N. C.

Diamond Disc, Amberola, Phonographs, Pianos, Player Pianos and Grands

88

WILMINGTON (1922) DIRECTORY

## Plasterers

\*Davis Frederick, 119 Magnolia av

## Plumbers, Gas and Steam Fitters

**CAPPS-GRIFFITH CO, 15-17 N 2d**

Daniels William B, 302 N Front

**DOSHER WILBUR R, Colonial Apts 3d cor Market (see page 29)**

Lamb & Moore, 18 S 2d

Longley Henry E, 206-208 S Front

McCartney Herbert J, 319 N Front

**SMITH H A W & SON CO, 15th cor Orange**

## Printers—Book and Job

Cape Fear Printing Co, 122½ Princess

**CAROLINA PRINTING & STAMP CO, 8 Grace (see page 29)**

Harriss Printing & Advertising Co Inc, 12 Princess

Hewett John E, 418 Church

**JACKSON & BELL CO, 127-129 Princess**

\*Jervay Robert S, 412 S 7th

Kay Bee Printing Co, 19 S 2d

**WILMINGTON PRINTING CO, 218 Princess**

**WILMINGTON STAR CO INC, 109 Chestnut (see page 30)**

## Printers—Commercial and Railroad Tarriff

**WILMINGTON PRINTING CO, 218 Princess**

## Privies—Patented Process

**STANDARD CEMENT CONSTRUCTION CO, Castle Hayne rd (see page 22)**

## Produce Dealers

(See also Commission Merchants)

\*Green William R, 601½ Castle

## Produce Dealers—Wholesale

**BEAR PRODUCE & MERCHANDISE CO, Nutt cor Grace**

McEachern William H, 220 N Water

## Provisions—Wholesale

Armour & Co, 17-19 S Water

QUINLIVAN & ELMORE  
QUALITY & EFFICIENCY  
TIRE STATION  
106 N. Second St. P. O. Box 426  
BELL PHONE 780  
WILMINGTON, N. C.

# McIVER LUMBER COMPANY

Moulding, Laths, Shingles, Etc.  
PHONE 1555-W

Carey Wall Board Roofing and Shingles.  
CORNER SIXTH AND CAMPBELL STREETS

Hero Pipeless Furnaces.

# PHONE N. JACOBI HARDWARE CO.

2460

STORE AND OFFICE, 10 AND 12 S. FRONT ST.  
WAREHOUSES, No. 5, 7, 9, 9½, 11, 13 SOUTH WATER STREET  
Established 1856 WE OFFER PROMPT SERVICE AND LARGE STOCK TO SELECT FROM

HARDWARE,  
PAINTS  
GLASS  
SASH  
DOORS  
MANTELS, ETC.

## CORBETT CO INC THE, Nutt cor Brunswick

Morris & Co, 225-227 N Water

Swift & Co, 307-311 Nutt

### Publishers

DISPATCH PUBLISHING CO INC, 8-10 N 2d (see front Business Divider)

First Baptist Book Co, S 5th av cor Market

HILL DIRECTORY CO INC, Mutual Bldg 909 E Main R823  
Richmond, Va

Speed & Cameron (The Union Labor Record), 10½ Dock

WILMINGTON STAR CO INC, 109 Chestnut (see page 30)

### Publishers—Almanac

HILL DIRECTORY CO INC, Mutual Bldg 909 E Main R823  
Richmond, Va

### Publishers—Directories

HILL DIRECTORY CO INC, Mutual Bldg 909 E Main R823  
Richmond, Va

### Pumps—Steam

HYMAN SUPPLY CO, 215 N Front

### Railroad and Transportation Companies

ATLANTIC COAST LINE RAILROAD CO, gen offices Front  
cor Red Cross

Chesapeake & Ohio Railway Co, 201 N Front R913

Norfolk & Western Railway Co, 201 N Front R907

Pullman Company The, Union Station

Seaboard Air Line Railway (frt and passgr office), 201 N Front  
R508

Wilmington, Brunswick & Southern Railroad, 23 Market

Wilmington Industrial Railway Co, 118 Princess

Wilmington Railway Bridge Co, A C L gen offices

### Real Estate Agents and Dealers

American Suburban Corp of Norfolk, Va, 118 Princess

APPLEWHITE & SALLING, 204 Princess

Bear Henry C, 103 Chestnut

Brookwood Realty Corp, 201 Princess

Carolina Apartment Co, 124 Princess

Carolina Realty Holding Co, 116 Princess

HUMMELL & PERRY } INSURANCE  
ORTON BUILDING. PHONE 300  
ALL LINES

# American Bank and Trust Co.

CORNER FRONT AND MARKET STREETS  
COMMERCIAL, SAVINGS AND TRUST ACCOUNTS

W. B. COOPER, President CUTHBERT MARTIN, Vice-Pres. S. D. PITTMAN, Asst. Cashier  
C. E. BETHEA, Active Vice-Pres. H. C. COOPER, Cashier BENJ. E. ADAMS, Asst. Cashier

Darby M C & Co, 114 Princess  
Fidelity Trust & Development Co, 115 N Front  
Fletcher Walter P, 103 Chestnut  
**FOSTER D R & CO, 112 Princess**  
Home Realty Co, 124 Princess  
**JAMES & JAMES INC, 125 N Front**  
McGirt William A, 15 N Front R3  
**MOORE LLOYD W, 201 Princess**  
**REILLY JAMES OWEN, 118 Princess** (see page 29)  
Southeastern Realty Co, 124 Princess  
Standard Realty Co, 118 Princess  
Sternberger Solomon, 229 Princess R14  
**STRUTHERS & WELLS, 210 Princess**  
Wagner John C Jr, 214 (2) Princess  
**WILDER HERBERT F, 207 Princess**  
Williams Robert E, 207½ Princess  
**WRIGHT J G & SON, 124 Princess**

## Restaurants

American Cafe, 406 N Front  
Broadway Restaurant, 109 Princess  
Carolina Apartments Dining Room, 420 Market  
Carpenter Charles J, 400 Nutt  
Center The, 105 Princess  
Christine Michael, 16½ N 2d  
Citizens Cafe, 109 S Front  
Costellous Nicholas, 109 Dock  
Crumper & Scott, 115 S Front  
Dixie Cafe, 117 Princess  
Fakos Denes, 221 N Front  
Gennig Theodore, 211½ Market  
Gieschen Bros, 420 N Front  
Konto's Peter, 19 Market  
Liberty Lunch Room, 519 Red Cross  
Manhattan Cafe, 2 Manhattan av  
New York Cafe, 202 Princess  
Newman's American Cafe, 113 N Princess  
Olympia Cafe, 307 N Front  
Savage George, 13 Princess  
Smith Amanda Mrs, 201½ Market  
Star Cafe, 209 N Front  
\*Star Cafe, 1020 N 7th  
Union Restaurant, 2 Market  
Watkins Fred B, 9 Princess

## Roofers—General

CAPPS-GRIFFITH CO, 15-17 N 2d

Do Your Ironing with an Electric Iron. It's the Best Way  
**TIDE WATER POWER CO.**

# C. S. BURNETT, Tire Station

Vulcanizing, Tire Repairing. All Makes Tires and Tubes. 8-10 N. Third. Phone 67



# EUREKA DYE WORKS

C. D. MYERS, Manager.

Phones 132-133.  
WILMINGTON, N. C.

Corner Second and Dock Streets

LET US HELP YOU CONSERVE YOUR GARMENTS—ESPECIALLY WOOLENS.

WILMINGTON (1922) DIRECTORY

91

**HANOVER IRON WORKS, 109-111 N Water**

Roofing and Sheeting Paper

**DIVINE M W & CO, 23 Market (see page 21)**

**McIVER LUMBER CO, 6th cor Campbell**

Rubber Stamp Manufacturers

**CAROLINA PRINTING & STAMP CO, 8 Grace (see page 29)**

Saddlers

(See Harness and Saddlery)

Sales Stables

(See Livery, Boarding and Sales Stables)

Sanitariums

St John's Sanitarium, cor 5th av and Orange

Sanitary Equipment Manufacturers

**STANDARD CEMENT CONSTRUCTION CO, Castle Hayne rd (see page 22)**

Sash, Doors and Blinds

Chadbourn Lumber Co Inc, ft Queen

**DIVINE M W & CO, 23 Market (see page 21)**

**JACOBI N HARDWARE CO, 10-12 S Front (see page 25)**

Savings Banks

**PEOPLES SAVINGS BANK THE, 101 N Front**

Saw and Planing Mills

(See Mills—Saw and Planing)

Schools, Colleges and Academies

\*Advent School, 608 McRae

Alderman Select School, 12 N 5th av

Hatchell Marguerite B Mrs (French teacher), 504 S 2d

**INTERNATIONAL CORRESPONDENCE SCHOOL OF SCRANTON, PA, Southern Bldg 127 N Front R513**

\*Lewis Annie Private School, 1008 N 6th

Motte Business Colleges Inc, 105 Chestnut

\*St Mark's Episcopal, 1203½ N 8th

**CITIZENS BANK & TRUST CO.**  
Southwest Corner Front and Chestnut Sts.

**Commercial and Savings**  
**4% Paid on Savings**

## Rural Building and Loan Association

Opens new series first Saturday in February, June and November

JAMES OWEN REILLY, Secretary and Treasurer

118 Princess Street

# ROBERT R. BELLAMY DRUGGIST

WHOLESALE AND RETAIL

PHONES—WHOLESALE, 2273; RETAIL, 583

WILMINGTON, N. C.

92 WILMINGTON (1922) DIRECTORY

St Mary's Catholic Schools, 215 S 4th  
\*St Thomas Catholic School  
School for Children, 416 Red Cross  
Sprunt Marion Kindergarten, Delgado  
Wilkinson Margaret E Miss, 127 N Front R411  
Wilmington Law School Inc, 126½ Princess R5-6

## Sealing

HILL DIRECTORY CO INC, Mutual Bldg 909 E Main R823  
Richmond, Va

## Seeds

Kirkham W J & Co, 104-106 S Front

## Septic Tank Systems

CEMENT PRODUCTS CO, Trust Bldg 2-4 N Front (6th flr)  
STANDARD CEMENT CONSTRUCTION CO, Castle Hayne  
rd (see page 22)

## Sewer Pipe

THORPE W B & CO INC, S Water cor Ann (see page 21)

## Sewerage Disposal Systems

CEMENT PRODUCTS CO, Trust Bldg 2-4 N Front (6th flr)  
STANDARD CEMENT PRODUCTS CO, Castle Hayne rd (see  
page 22)

## Sewing Machines

New Home Sewing Machine Co, 305½ N Front  
Singer Sewing Machine Co, 107 Market

## Sheet Metal Workers

Brinson Iron Works, 117 Dock  
Capps Bros, S Water nr Orange  
CAPPS-GRIFFITH CO, 15-17 N 2d  
Carolina Metal Works, 21 S Front  
HANOVER IRON WORKS, 109-111 N Water  
Klander W B & Co, 132 Market

## Shingles and Laths

McIVER LUMBER CO, 6th cor Campbell

General Repairs  
Auto Accessories,  
Pennsylvania Tires,  
C. C. L. Batteries,

WILMINGTON MOTOR SERVICE CO., Inc.

114 NORTH SECOND STREET. PHONE 213.

1870 **GEO. W. HUGGINS CO., Jewelers** 1922  
105 MARKET STREET. PHONE 455

# WILMINGTON GROCERY CO., Inc.

19 and 21 North Second Street.

Phones 12 and 14

WILMINGTON (1922) DIRECTORY

93

THORPE W B & CO INC, S Water cor Ann (see page 21)

### Ship Builders

Newport Shipbuilding Co, hd Greenfield

### Ship Chandlers

WOOD THOMAS F INC, 1-3-5 Princess

### Shipping Agents

Heid & Co, Nutt hd Harnett

Lloyd's American & Foreign Shipping, 5 Princess

### Shoe Dealers

BOYLAN & HANCOCK, 7 N Front

FUCHS F K J & CO, 128-130 S Front

HURWITZ I & M L, 605 N 4th

Nevens George S & Son, 121 Market

Newark Shoe Stores Co, 28 N Front

PETERSON & RULFS, 202 N Front

Wilmington Shoe Co, 203 N Front

### Shoe Dealers—Wholesale

Chesnutt & Freeman Co, 30 N Front

French George R & Sons, 213 N 2d

### Shoe Polishers

Aevage Gost, 209½ N Front

American Shoe Shine, 114 N Front

Eagle Shoe Shine, 217 N Front

### Shoemakers

American Shoe Shop, 513 Castle

\*Bennett James W, 26 S 2d

Big Ike Electric Shoe Repair Co, 114 Princess

Brooklyn Shoe Shop, 1002 N 4th

\*Community Shoe Shop, 607½ Castle

\*Cromartie Primus, 1007½ N 9th

\*Davis Luke, 1005 N 8th

Fair Two in One, 901 N 4th

\*Forbes Charles, 521 Campbell

Goodyear Shoe Repair Co, 313 N Front

\*Gummer Bros, 18 N 2d

W. J. BRADSHAW, Pres.  
W. H. BLAIR, Sec'y-Treas.  
E. W. FONVILLE, Sales Mgr.  
W. J. BRADSHAW & CO. COMPLETE HOUSE FURNISHERS  
Phone 593  
126 AND 128 PRINCESS STREET  
FIRST CLASS SERVICE GUARANTEED  
COME, WRITE OR CALL.  
ALL ORDERS GLADLY RECEIVED

## Wilmington Typewriter & Supply Co. Royal and Corona Typewriters

USED MACHINES—RENTALS AND REPAIRS

514-515 Murchison Bank Bldg.

Phone 2283

**"THE PRESCRIPTION SHOP"**  
**HANOVER DRUG CO.**

GRADUATE PHARMACISTS ONLY

TELEPHONE 266  
(Hardin & White, Inc.)  
SEVENTH AND CASTLE

- \*Holland Edward, 1013 Market
- IDEAL SHOE REPAIR SHOP, 25 N 2d (see page 31)**
- Jimmie's Shoe Repair Shop, 908 S 4th
- \*Johnson William E, 518½ Campbell
- Lanier H & J, 404 Castle
- Little Joe Shoe Repairing Shop, 113½ S Front
- \*McClammy Enoch H, 703 S 8th
- \*Miles John H, 820 Rankin
- \*Newkirk Major D, 603½ Red Cross
- \*Onslow Frank, 1013 Grace
- Peoples Shoe Hospital, 707 Castle
- \*Singletary James H, 604 N 4th
- Smith & Edwards, 111 Dock
- Star Shoe Repairing The, 28 S 2d
- UNITED SHOE REPAIR SHOP, 402 N Front (see page 31)**
- Williams Bros, 217 N Front

**Signing**

**HILL DIRECTORY CO INC, Mutual Bldg 909 E Main R823**  
Richmond, Va

**Signs—Brass, Copper, etc.**

Southern Sign Shop, 8 Dock

**Silverware**

**HUGGINS GEORGE W CO, 105 Market (see page 26)**

**Soft Drinks**

- \*Evans George, 808½ Castle
- Galanis Steve, 10 S 2d
- Gennis Max, 23½ Front
- \*Joyner Dock, 14 S 10th
- \*Merrick Thomas, 202 S 11th
- Ofiesch Toofeek, 621 Castle
- Robinson Lewis, 707½ Castle
- \*Stewart Henry, 920 Wooster
- Straton John, 4 S 2d

**Soft Drink Distributors**

- \*Winn Richard G, 222 S 13th

**Sporting Goods**

**JACOBI N HARDWARE CO, 10-12 S Front (see page 25)**

**Plumbing, Steam and**  
**Hot Water Heating**

**CAPPS-GRIFFITH COMPANY**  
15-17 NORTH SECOND STREET. PHONE 1132  
GRAVEL, SLATE AND TIN ROOFING  
REPAIR WORK A SPECIALTY



**GREENFIELD MINERAL WATER**

PHONE 552—WE DELIVER

WILMINGTON (1922) DIRECTORY

95

Southern Sales Store, 103 Princess

**Stamping****HILL DIRECTORY CO INC**, Mutual Bldg 909 E Main R823  
Richmond, Va**Stationers**

(See also Booksellers and Stationers)

**GORDON BROS**, 17 Princess**NORTHAM'S BOOK & STATIONERY STORE INC**, 32 N Front  
(see page 21)**YATES C W CO INC**, 115-117 Market (see page 32)**Steamship Companies****CLYDE STEAMSHIP CO**, hd Castle

Wilmington-Southport Steamboat Co, hd Orange

**Stenographers****LETTER SHOP THE** (Miss M E Wilkinson), Southern Bldg  
127 N Front R410-411**SNEEDEN S BENJAMIN**, Murchison Bank Bldg 201 N Front  
R514-515**Stock and Cotton Brokers****LATIMER HENRY G JR**, Southern Bldg 127 N Front R401**Storage****THORPE W B & CO INC**, S Water cor Ann (see page 21)**Storage Batteries****CHIPLEY'S UNIVERSAL MOTOR CO INC**, 225-227 Market  
cor 3d

Prest-O-Lite Service Station, 4 Market

Rabey Storage Battery Co, 19 S Front

**WILMINGTON MOTOR SERVICE CO INC**, 114 N 2d (see  
page 19)**Stoves and Ranges****BRADSHAW W J & CO**, 126-128 Princess (see page 23)

THERE IS A DIFFERENCE

**THE GROCERTERIA***Dayton*  
*Bicycles***WILMINGTON CYCLE CO.**

PHONE 526.

215 MARKET ST.

BICYCLES, SUNDRIES AND REPAIRS

# A. B. CROOM, Jr.

MANAGER WILMINGTON DISTRICT

## Mutual Life Insurance Company of New York

LIFE INSURANCE ONLY. THAT'S ALL

96

WILMINGTON (1922) DIRECTORY

We Protect You in  
Overcharge Matters  
COMMISSION BASIS

SOUTHERN FREIGHT AUDITORS  
Murchison Bank Building Phone 1962

### Stoves and Tinware (See House Furnishings)

### Street Railway Companies

TIDE WATER POWER CO, 217-221 Princess (see page 25)

### Sugar Refiners

American Sugar Refining Co, 201 N Front R407

### Surety Bonds

THOMPSON-BERNARD CO, 112 Princess (see page 28)

### Systematizers

McCABE J B & CO, Murchison Bank Bldg 201 N Front R607  
(see page 17)

PULLEN A M & CO, 601 Citizens Bank Bldg Raleigh, N C  
(see page 18)

SULLIVAN F J & CO, Murchison Bank Bldg 201 N Front R1015  
(see page 18)

### Tailors

American Woolen Mills Co, 115 N Front

\*McNEIL A LORENZO, 21 S 2d

MEYER LEGER, 219½ N Front

Mosias Harry B, 315½ N Front

Munson & Co, 106 N Front

NATIONAL WOOLEN MILLS, 301 N Front

Simon George J, 114 Princess

WEAVER EDWARD, 121 Princess

### Talking Machines

EDISON PHONOGRAPHS ("The Phonograph with a Soul"),  
213 Princess

McGRATH & CO, 213 Princess

WILMINGTON TALKING MACHINE CO, 133 Market cor  
2d (see page 31)

YATES C W CO INC, 115-117 Market (see page 32)

### Tax Reports—Federal and State

McCABE J B & CO, Murchison Bank Bldg 201 N Front R607  
(see page 17)

# HYMAN SUPPLY CO.

"EVERYTHING FOR THE MILL"

# MACHINERY AND MILL SUPPLIES

Phones: Office, 142; Store, 91  
215 N. Front Street

**PHONE**  
**2460**

# **N. JACOBI HARDWARE CO.**

STORE AND OFFICE, 10 AND 12 S. FRONT ST.  
WAREHOUSES, No. 5, 7, 9, 9½, 11, 13 SOUTH WATER STREET  
ESTABLISHED 1856

STOVES, RANGES,  
FLASH LIGHTS,  
GUNS, PISTOLS,  
AMMUNITION,  
HOUSEHOLD AND  
KITCHEN WARE,  
WIRE, SCREENS,  
CLOTH, FENCE, PAINTS, OILS

WILMINGTON (1922) DIRECTORY

97

### **Taxicabs**

**CITY TAXICAB CO, 108-110 N 2d**

**Teamsters**  
(See Draymen)

**Teas and Coffees**

**GROCERTERIA THE, 27 Market (see page 24)**  
**KENNY C D CO, 16 S Front**

### **Telegraph Companies**

**POSTAL TELEGRAPH-CABLE CO, 219 N Front**  
**WESTERN UNION TELEGRAPH CO, 207 N Front**

### **Telephone Companies**

**SOUTHERN BELL TELEPHONE & TELEGRAPH CO, 123**  
**Princess**

### **Tents and Awnings**

**Wilmington Tent & Awning Co, 214 Woodrow pl**

### **Terminal Companies**

**North Carolina Terminal Co, 127 N Front R417**  
**Wilmington Terminal Co, hd Castle**

### **Theatres and Places of Amusement**

**Bijou Theatre (motion pictures), 205 N Front**  
**Grand Theatre (moving pictures), 25 N Front**  
**Royal Theatre (vaudeville), 121 N Front**  
**Victoria Theatre (moving pictures), 129-131 Market**

### **Tile—Farm Drain**

**CEMENT PRODUCTS CO, Trust Bldg 2-4 N Front (6th flr)**

### **Timber Inspector**

**Parker Oscar R, 825 S 6th**

### **Timber Lands**

(See Lumber Dealers and Manufacturers)

### **Tobacco—Retail**

(See also Cigars and Tobacco)

**Brown Tobacco Co, 224 N Water**

**PHONE 409**  
**NORTHROP INSURANCE AGENCY, Inc.**  
**INSURANCE IN ALL ITS BRANCHES**  
**SEE BUSINESS DIVIDER**

# **American Bank and Trust Co.**

CORNER FRONT AND MARKET STREETS  
COMMERCIAL, SAVINGS AND TRUST ACCOUNTS  
W. B. COOPER, President  
C. E. BETHEA, Active Vice-Pres. H. C. COOPER, Cashier  
CUTHBERT MARTIN, Vice-Pres. S. D. PITTMAN, Asst. Cashier  
BENJ. E. ADAMS, Asst. Cashier

**COOK WITH GAS and Solve Your Servant Problem**  
CALL THE  
**TIDE WATER POWER CO.**

### Tobacco Dealers—Wholesale

Atlantic Tobacco Co, 315 Nutt

### Towing Companies

Stone Towing Line, 6 S Water  
Wilmington Towing Co, 6 S Water

### Transfer Companies

**MURRAY'S TRANSFER CO INC**, Hotel Wilmington 318 N  
Front  
Sneeden Zachariah A, 806 Castle  
Southerland Chauncey G, 317 Nutt  
Watson Thomas A, hd of Castle

### Transfer—Local and Baggage

**CITY TRANSFER CO**, 20 N 2d (see page 23)  
Sykes A V & Co, 108 S 2d

### Transportation Companies

Tide Water Power Co (transportation office), 101½ Princess

### Trust Companies

**AMERICAN BANK & TRUST CO**, Trust Bldg Front cor Mar-  
ket (see page 19)

### Typewriters and Supplies

Remington Typewriter Co, 126½ Princess  
**ROYAL AND CORONA TYPEWRITER COS**, Murchison Bank  
Bldg 201 N Front R514-515 (see page 31)  
Underwood Typewriter Co, 105 Chestnut R6  
**WILMINGTON TYPEWRITER & SUPPLY CO**, Murchison  
Bank Bldg 201 N Front R514-515 (see page 31)  
**YATES C W CO INC**, 115-117 Market (see page 32)

### Typewriting

**HILL DIRECTORY CO INC**, Mutual Bldg 909 E Main R823  
Richmond, Va  
**SNEEDEN S BENJAMIN**, Murchison Bank Bldg 201 N Front  
R514-515

### Typewritten Letters Duplicated

**HILL DIRECTORY CO INC**, Mutual Bldg 909 E Main R823  
Richmond, Va

### Undertakers

(See Funeral Directors)

# C. S. BURNETT, Tire Station

Vulcanizing, Tire Repairing. All Makes Tires and Tubes. 8-10 N. Third. Phone 67

# THOMPSON-BERNARD CO.

112 Princess Street.

Telephone 162

**GENERAL  
INSURANCE**

WILMINGTON (1922) DIRECTORY

99

## United States Commissioner

Williams Albert S, 201 N Front R705

## Upholsterers

Breen Patrick J, 618 N 4th  
King Edward G, 301 S Front  
\*Peterkin Joseph, 107 N 11th  
Purnell Purmillus L, 209½ Dock

## Varnishes

DIVINE M W & CO, 23 Market (see page 21)

## Veterinary Surgeons

Huffman Robert P, 15 S 2d

## Victor Victrolas and Records

WILMINGTON TALKING MACHINE CO, 133 Market cor  
2d (see page 31)

## Vulcanizers

BURNETT'S C S TIRE STATION, 8-10 N 3d (see page 19)  
QUINLIVAN & ELMORE, 106 N 2d  
WALTERS J F, 113 N 2d  
Willis Iredell W, 208 Market

## Wall Board (Beaver)

DIVINE M W & CO, 23 Market (see page 21)

## Wall Paper

Lucier Walter F, 11 Market

## Warehouses

Champion Compress Warehouse, Nutt bet Walnut and Red Cross  
Wilmington Compress & Warehouse Co, Nutt hd Harnett

## Watchmakers

(See also Jewelers and Watchmakers)

Autry George W, 114 Market  
Cole Edward O, 604 Castle  
HUGGINS GEORGE W CO, 105 Market (see page 26)  
Winner Schuyler C, 213 Market

## Watch Materials, Tools and Jewelers' Supplies

WALDORF CLIFFORD M, Southern Bldg 127 N Front R511  
(see page 26)

**CITIZENS BANK & TRUST CO.**  
Southwest Corner Front and Chestnut Sts.

**Commercial and Savings**

**4% Paid on Savings**

# HANSON'S DRUG STORE

J. K. HANSON, Doctor of Pharmacy

**Manufacturer of HANSON'S INDIGESTINE**

All Prescriptions Filled by Graduates in Pharmacy.

Phone 112.

17th and Market Streets



# EUREKA DYE WORKS

C. D. MYERS, Manager.

Phones 132-133.

Corner Second and Dock Streets

WILMINGTON, N. C.

LET US HELP YOU CONSERVE YOUR GARMENTS—ESPECIALLY WOOLENS.

100

WILMINGTON (1922) DIRECTORY

## Weighing Bureaus

Southern Freight Inspection Bureau, Nutt cor Red Cross

## Welding—Acetylene

MILLER & CASHWELL, 6 S Water

Stein Herman, 12 Dock

Wilmington Repair Works, 113 S 2d

## Welding—Electric

MILLER & CASHWELL, 6 S Water

## Well Drillers

Guthrie William E, 807½ S 6th

Styron Ernest M, 807 S 6th

## Wood Dealers

(See also Coal and Wood Dealers)

\*Barnes Arthur G, 1221½ N Water

\*Bizzell Rushion D, 107 S 10th

Bowen Milton A, 804 N 8th

Coker Clifton, hd Parsley nr Front

\*Cromartie William, 1212 Brooklyn

\*Daniels William M, 615 Campbell

\*Duggins Edward, 120 Jessamine av

\*Green Elijah M, Green's al cor Kidder

Harris Eugene, 2 Oak av

Henderson & Gilbert, 111 Gilbert

\*Murphy Spencer, 106 Market

Newton Joseph C, 1016 S Front

\*People's Wood Yard, 619 (2) N 7th

Phoenix Wood Co, 712 Surry

Potter Charles S, 721 Surry and 1 Wooster

\*Powell Herbert, 101 S 10th

\*Simpson Peter, hd Grace

Southerland Chauncey G, 317 Nutt

Stanley Thomas, 1117 N 3d

\*Taylor Henry, 908 S Front

\*Whiteman John H, 619 N 7th

\*Wortham Horace, 104 Marsteller

## Wrecking Companies

Diamond Steam Boat & Wrecking Co, 201 N Front R1011

## Writing Letters

HILL DIRECTORY CO INC, Mutual Bldg 909 E Main R823  
Richmond, Va

## Yeast

Fleischmann Co The, 15 Walnut

Liberty Yeast Co, 211½ N Front

**FORDSON**

**Chipley's Universal  
Motor Co.**

**FORD**

TRADE MARK

PHONE 760

WILMINGTON, N. C.  
AUTHORIZED SALES AND SERVICE

THE UNIVERSAL CAR



# GEO. W. HUGGINS CO., Jewelers



105 MARKET STREET.

PHONE 455

# NORTHAM'S BOOK AND STATIONERY STORE

Phone 651 32 NORTH FRONT STREET

Books, Stationery—Complete Line Office Supplies

WILMINGTON (1922) DIRECTORY

101

HILL DIRECTORY CO'S  
(INCORPORATED)

WILMINGTON, N. C.

## Miscellaneous Directory 1922

Copyright, 1922, by Hill Directory Co., Inc.

Copyright 1922, Hill Directory Co., Inc.

### UNITED STATES GOVERNMENT

President—Warren G Harding, Ohio; salary \$100,000  
 Vice-President—Calvin Coolidge, Massachusetts; salary \$12,000  
 Secretary of State—Charles Evans Hughes, New York; salary \$12,000  
 Secretary of Treasury—Andrew W Mellon, Pennsylvania; salary \$12,000  
 Secretary of War—John W Weeks, Massachusetts; salary \$12,000  
 Secretary of Navy—Edwin Denby, Michigan; salary \$12,000  
 Secretary of Interior—Albert B Fall, New Mexico; salary \$12,000  
 Secretary of Agriculture—Henry G Wallace, Iowa; salary \$12,000  
 Secretary of Commerce—Herbert Hoover, California; salary \$12,000  
 Secretary of Labor—James J Davis, Pennsylvania; salary \$12,000  
 Attorney-General—Harry M Daugerty, Ohio; salary \$12,000  
 Postmaster-General—Dr Hubert Work, Colorado; salary \$12,000  
 Speaker of the House—Frederick H Gillette, Massachusetts; salary \$12,000

### COURTS

District Court of the Eastern District of North Carolina

Judge—Henry Groves Connor  
 District Attorney—I B Tucker  
 Marshal—R W Ward

## BEAR PRODUCE & MERCHANDISE CO.

WHOLESALE GROCERS AND CONFECTIONERS

DISTRIBUTORS BLATZ, RIEF'S SPECIAL AND WASCOTT GINGER ALE  
 CORNER NUTT AND GRACE STS.

Phone 593

W. J. BRADSHAW, Pres.  
 W. H. BLAIR, Sec'y-Treas.  
 E. W. FONVILLE, Sales Mgr.  
**W. J. BRADSHAW & CO.**  
 126 AND 128 PRINCESS STREET  
**COMPLETE HOUSE FURNISHERS**  
 FIRST CLASS SERVICE GUARANTEED  
 COME, WRITE OR CALL  
 ALL ORDERS GLADLY RECEIVED

PHONE 453

# WILMINGTON GROCERY CO., Inc.

19 and 21 North Second Street.

Phones 12 and 14

102

WILMINGTON (1922) DIRECTORY

Septic Tanks  
Culvert Pipe  
Sewage Disposal

Standard Cement Construction Co.  
Phone 504  
General Offices and Main Plant, Castle Hayne Road.

Clerk at Raleigh—S A Ashe  
Clerk at Elizabeth City—John Greenleaf  
Clerk at Wilmington—C. M. Symms  
Clerk at New Bern—W E Patterson  
Clerk at Washington—Arthur Mayo  
District Court at Raleigh fourth Monday after fourth Monday in April and October; at Elizabeth City second Monday in April and October; at New Bern, fourth Monday in April and October; at Wilmington, second Monday after the fourth Monday in April and October; at Washington, third Monday in April and October; at Laurinburg, first Monday in March and September; at Wilson, first Monday in April and October.

## Custom House

Collector of Customs—A L McCaskill  
Deputy Collector—S T Highsmith  
Special Deputy Collector—C F Morrall  
Deputy Collector and Inspector—Ira W Weidler  
Bureau of Animal Industry (Custom House)—H H Shaffer inspr

## Engineer's Office

In charge of fortifications and rivers and harbor works in North Carolina

Assistant Engineer—Major M P Fox  
Junior Engineer—T J Hewitt  
Chief Clerk—H V Conly  
Federal Prohibition Agent (Custom House)—C T Cotton  
Weather Bureau (Post Office) Observer in Charge—Paul Hess

## Post Office

Postmaster—Warren G Elliott  
Asst Postmaster—James A Price  
Superintendent of Mails—J Mercer Taylor  
Foremen—Enoch L Lee and Hefflin B Willson  
Money Order Clerk—James O Rogers  
Asst Money Order Clerks—Miss Ruth D Evans, George A Wellman  
Registry Clerk—Edward P Cunningham  
Asst Registry Clerk—Miss Virginia MacNeill  
Stamp Clerk—Robert T Rivenbark  
General Delivery Clerks—Leroy A Beck, Robert H Morris  
C O D Clerk—Joseph B Baker  
Clerks—E B Loughlin, A A Hergenrother, O C Hill, P R Jordan, E C Bagwell, L D Brown, R F Caldwell, J D Doscher, Jr, J B Nash, F M Moore, B S Russell Jr, L S Sharpless, J C Smith, R W Souter, R A Yopp  
Sub-Clerks—A C Anders, A W Beck, W L Benson, G P Gafford, H O Frederick, V D Peace.

Wilmington Talking Machine Co.

Second and Market Sts. Phone 311-J

Victrolas





# GORDON BROS. News Dealers and Stationers

17 PRINCESS.

PHONE 745

WILMINGTON (1922) DIRECTORY

103

Carriers—J E Hall, W G A Otersen, William Sheehan, \*W A Green, \*R H White, \*J W Holt, \*C A Stewart, \*A E Nixon, \*William McLaurin, \*M K Fuller, \*Richard Hall, \*B W Howaed, \*C K Hill, \*E C Grigg, \*W R Jervay, \*P S LeBoo, \*J F McRae, \*R D Moore, \*Leroy Norman, \*Mansfield Ready, \*H O Rhoe, \*H W Thurber, \*B W Right

R F D Carriers—R F Gore No 1, G W Bellamy No 2

Substitute Carriers—\*C J Boss, \*Isaac Boykin, \*L R Howe

Custodian U S Court House and Post Office Building—Warren G

Elliott

Mechanic—G A Lossen

Chaffeur—J F Vines

Sub-Chaffeur—A H Young

Laborers—J E Silva, \*John McRae, \*W R Moore, Ezekiel Williams

## STATE GOVERNMENT

### North Carolina State Officers

Governor—Cameron Morrison, for four years from 1920

Lieutenant-Governor—W B Cooper

Secretary of State—J Bryan Grimes

Auditor—Baxter Durham

Treasurer—B R Lacy

Superintendent of Public Instruction—E C Brooks

Attorney-General—J S Manning

Commissioner of Agriculture—W A Graham

Commissioner of Labor and Printing—M L Shipman

Insurance Commissioner—Stacy W Wade

Adjutant-General—J Van B Metts

State Highway Commissioner—Frank Page chairman

Governor's Council—Secretary of State, Auditor, Treasurer and Superintendent of Public Instruction

State Board of Education—Composed of the Governor, Lieutenant-Governor, Secretary of State, Treasurer, Auditor, Superintendent of Public Instruction and Attorney-General

### Supreme Court of North Carolina

The Supreme Court meets on the first Monday in February and fourth Monday in August.

Chief Justice—Walter Clark, Raleigh

Associate Justices—W J Adams, Carthage; William A Hoke, Lincolnton; W P Stacy, Wilmington; Platt D Walker, Charlotte; Robt C Strong, Raleigh

Reporter—J L Seawell, Raleigh

Marshal—Marshall De Lancey Haywood, Raleigh

Office Clerk—Edward Murray

THE MUTUAL LIFE INSURANCE COMPANY OF NEW YORK  
IS THE OLDEST LEGAL RESERVE INSURANCE COMPANY IN AMERICA  
A. B. CROOM, Jr., Manager Wilmington District, 301 SOUTHERN BUILDING, WILMINGTON, N. C.

## C. M. WALDORF

JOBBER OF

Watch Materials, Tools and Jewelers' Supplies

511 SOUTHERN BUILDING

# McGRATH & CO. THE NEW EDISON

213 Princess St.

Phone 777

"The Phonograph With a Soul"  
WILMINGTON, N. C.

Diamond Disc, Amberola, Phonographs, Pianos, Player Pianos and Grands

104

WILMINGTON (1922) DIRECTORY

## North Carolina Superior Courts

The State is divided into twenty Judicial Districts and for each a Judge and Solicitor are elected. Judges are elected by the State at large; the Solicitors by their respective districts.

## North Carolina Corporation Commission

Commissioners—W T Lee chairman, Waynesville; A J Maxwell, Raleigh; Geo P Bell, Winston-Salem

Clerk—R O Self, Raleigh

The Court holds a regular session at Raleigh on the first Monday of each month, and special sessions at Raleigh or other places as ordered by the Commission

## North Carolina Senators and Representatives

Senators—F M Simmons, New Bern, N C; Lee S Overman, Salisbury, N C

Representatives: First District—Hallett Ward, Washington, N C; Second District—Claude Kitchin, Scotland Neck, N C; Third District—S M Brinson, New Bern, N C; Fourth District—E W Pou, Smithfield N C; Fifth District—Chas M Stedman, Greensboro, N C; Sixth District—Homer L Lyon, Whiteville, N C; Seventh District—W C Hammer, Asheboro, N C; Eighth District—R L Doughton, Laurel Springs, N C; Ninth District—A L Bulwinkle, Gastonia, N C; Tenth District—Zebulon Weaver, Asheville, N C; all districts Democrats

## COUNTY GOVERNMENT

### New Hanover County Superior Court

Clerk—W N Harriss

Assistant Clerk—M J Shuffler

Deputy Clerk—A L Meyland

Recorder's Court—George Harriss recorder, W N Harriss clk

Sheriff—George C Jackson

Office Deputy—Michael Cronly

Deputies—W H Howe, H G Bullard

County Solicitor—J A McNorton

Register of Deeds—W P McLaughon

Auditor and Treasurer—J A Orrell

Coroner—A S Holden

Jailor—J H Davis

County Commissioners—Addison Hewlett chairman, Walter E Yopp, George W Trask, J W Little, W R Doshier

Board of Education—Herbert McClammy chairman, Bernard Solomon, C B Newcomb

QUINLIVAN & ELMORE  
QUALITY & EFFICIENCY  
106 N. Second St. P. O. Box 426  
WILMINGTON, N. C.  
BELL PHONE 780

# McIVER LUMBER COMPANY

Moulding, Laths, Shingles, Etc.  
PHONE 1555-W

Carey Wall Board Roofing and Shingles.  
CORNER SIXTH AND CAMPBELL STREETS

Hero Pipeless Furnaces.

County Superintendent of Schools—W A Graham, Washington Catlett asst supt Constable—Aaron Silverman

CITY GOVERNMENT

Section 2. The government of the city and the general management and control of all of its affairs shall be vested in a board of commissioners, which shall be elected and shall exercise its powers in the manner hereinafter set forth; and said board shall have full power and authority to enact laws and ordinances for the government and management of said city and all its departments.

Board of Commissioners

Section 3. The board of commissioners shall consist of three (3) members, one (1) of whom shall be mayor, and all of whom shall be elected by a vote of the people, as hereinafter provided. One (1) of said commissioners shall be elected and known as Commissioner of Public Works. One (1) of said commissioners shall be elected and known as Commissioner of Finance, and the Mayor shall be known as Commissioner of Public Safety

- Commissioner of Public Safety—Hon James H Cowan
Commissioner of Public Works—Robert C Cantwell
Commissioner of Finance—Joseph E Thompson
Mayor—James H Cowan
City Attorney—Kenneth O Burgwin
City Clerk and Treasurer—Thomas D Meares
Tax Collector—Brown H Dewey
City Engineer—M K Maffitt
City Superintendent of Schools—J J Blair
City Water and Sewerage Dept.—Robert C Cantwell

Port Wardens

(1011 Murchison Bank Bldg)

- J. S. Williams, L H Skinner
Harbor Master—E D Williams

Police Department

- Chief of Police—Claude C Cashwell
Captains—C W Woolard and N J Williams
Sergeants—George W Smith, H W Howell, E J Grimsley, J S Lane
J J Moore, W C Moore, W R Appleberry

Fire Department

- Chief—Charles Schnibben
Asst Chiefs—Will P Monroe and Thomas B Jackson
Superintendent Fire Alarms—June Powell
Co No 2, 5th cor Castle—Fritz F Zellers capt

HUMMELL & PERRY INSURANCE ALL LINES ORTON BUILDING. PHONE 390

American Bank and Trust Co.

CORNER FRONT AND MARKET STREETS COMMERCIAL, SAVINGS AND TRUST ACCOUNTS W. B. COOPER, President CUTHBERT MARTIN, Vice-Pres. S. D. PITTMAN, Asst. Cashier C. E. BETHEA, Active Vice-Pres. H. C. COOPER, Cashier BENJ. E. ADAMS, Asst. Cashier

**COOK WITH GAS AND SOLVE SERVANT PROBLEM  
LIGHT WITH ELECTRICITY---IT SAVES WORK AND WORRY  
TIDE WATER POWER CO. "Service Always"**

Hose Co No 3, 606 N 4th—W A Merritt capt  
Chemical Co No 1, 14 S 4th—Thomas B Jackson capt  
Hook and Ladder Co No 1, 14 S 4th  
Fire Boat "Atlantic" No 1, ft Chestnut—J H Litgen capt

### Location Fire Alarm Boxes

3 taps, fire out, testing of circuit.  
5 taps, call out extra hose wagon  
4 taps, shut off electric lights  
6 taps, calls out extra engine  
9-9 Boy Scouts  
10 taps, riot call  
12 taps, general alarm  
13 Wilmington Compress  
14 Nutt and Brunswick  
15 Hilton Lumber Co  
16 Fourth and Brunswick  
17 Fifth and Nixon  
18 Seventh and Harnett  
19 Eighth and McRae  
21 Champion Compress  
22 Second and Market  
23 Water and Chestnut  
24 Front and Red Cross  
25 Front and Grace  
26 Third and Red Cross  
27 Third and Princess  
28 Fourth and Grace  
29 Fifth and Red Cross  
31 Sixth and Campbell  
32 Sixth and Princess  
33 Fifth av and Chestnut  
34 Seventh and Grace  
35 Ninth and Chestnut  
36 Seventh and Dock  
41 Market and Water  
42 Dawson and Surry  
43 Front and Orange  
44 Surry and Castle  
45 Front and Castle  
46 Third and Nun  
47 Third and Wooster  
48 Fifth and Orange  
49 Fifth and Castle  
51 Seventh and Nun  
52 Seventh and Queen  
53 Eighth and Market  
54 Twelfth and Market

## C. S. BURNETT, Tire Station

Vulcanizing, Tire Repairing. All Makes Tires and Tubes. 8-10 N. Third. Phone 67

**OPTOMETRIST** **Dr. HENRY B. DAY** **OPTICIAN**  
**EYES EXAMINED** **Glasses Fitted**

PHONE 245

OFFICE: 32-33 TRUST BLDG., FRONT AND MARKET

WILMINGTON (1922) DIRECTORY

107

- 55 Eighth and Dawson
- 56 Fifth and Dawson
- 57 Ninth and Castle
- 58 Ninth and Marsteller
- 59 Eleventh and Wooster
- 61 Ninth and Orange
- 62 Fourth and Ann
- 63 Fifth and Castle
- 66 Sixth and Ann
- 71 Eighteenth and Market
- 72 Wrightsville av cor Gibson av
- 73 Wrightsville and Pender aves
- 74 Seventeenth and Orange
- 75 Delgado Store
- 76 Twentieth and Woolcott
- 112 City Hospital
- 113 Aladdin Factory
- 114 Seventh and Brunswick
- 115 Seventh and Nixon
- 116 Third and Bladen
- 121 The Josey Guano Co
- 122 Cotton Seed Oil Mill
- 123 Standard Oil Co
- 124 Ninth and Red Cross
- 125 Carolina Apartments
- 126 Fourth and Harnett
- 127 Ninth and Fanning
- 211 City Livery Co
- 212 Front and Princess
- 411 Third and Wright
- 412 Front and Meares
- 413 Fourth and Martin
- 414 Liberty Ship Yard
- 415 Third and Greenfield
- 416 Front and Nun
- 511 Fifteenth and Market
- 512 Sixteenth and Chestnut
- 513 Thirteenth and Grace
- 514 Thirteenth and Ann
- 521 Clark-Lynch Lumber Co
- 711 Nineteenth and Princess

**HEALTH DEPARTMENT**

Consolidated Board of Health, City of Wilmington and New  
 Hanover County  
 (Court House)

Chairman—Addison Hewlett

**North Carolina Home Building Association**

OPENS NEW SERIES FIRST SATURDAY IN MARCH, JULY AND DECEMBER

JAMES OWEN REILLY, Secretary and Treasurer

**BONDS**

**All Forms—Surety, Fidelity, Guardian, Adminis-**  
**trators, Contractors, Court, Marine**  
 PROMPT SERVICE  
**JAMES & JAMES, Inc.**  
 Southern Building  
 Phones 163-164

# ROBERT R. BELLAMY DRUGGIST

WHOLESALE AND RETAIL

PHONES—WHOLESALE, 2273; RETAIL, 583

WILMINGTON, N. C.

108

WILMINGTON (1922) DIRECTORY

Members—James A Cowan, Prof W A Graham Dr R B Slocum,  
Dr J C Wessell  
Health Officer—Dr John H Hamilton  
Asst Health Officer—Dr Avon H Elliot  
Inspector of Food and Dairies—Dr R P Huffman  
Director of Laboratory—G D Norcum  
Plumbing Inspector—J W Sebrell  
Building Inspector—Charles Schnibben  
Superintendent of Streets—J E Holton  
Sanitary Inspectors—G B Cook and W E Hardison J L White,  
H W Hunter, W H Hancannon  
Superintendent of Incinerator—C D Rivenback

## BANKS AND SAVINGS INSTITUTIONS

### American Bank & Trust Co

(Front cor Market)

Capital—\$200,000.00  
Surplus and Undivided Profits—\$25,000.00  
President—W B Cooper  
Vice-Presidents—Cuthbert Martin, C E Bethea  
Cashier—H C Cooper  
Directors—Cuthbert Martin, C E Bethea, W B Cooper, A G War-  
ren, Thomas E Cooper, Henderson Cole, D M Hodges

### Bank of Commerce

(106 N Front)

Capital—\$100,000.00  
President—R L Henley  
Vice-President—J R Hanby  
Cashier—Robert Strange  
Asst Cashier—E F Banck  
Directors—R H Northrop, Herbert McClammy, J E Thompson,  
J R Hanby, R L Henley

### Citizens Bank & Trust Co

(Front cor Chestnut)

Capital—\$50,000.00  
Surplus—\$52,600.00  
President—J Houghton James  
Vice-President—T E Sprunt  
Cashier—C J LeGrand  
Directors—W I Baxter, T E Sprunt, W A McGirt, R E Williams,  
C D Weeks, J H James, C J LeGrand

WILMINGTON MOTOR SERVICE CO., Inc. Buick, Packard, Nash,  
Chevrolet, Cadillac, Reo,  
Studebaker, Ford, Hudson  
114 NORTH SECOND STREET. PHONE 213.

1870 **GEO. W. HUGGINS CO., Jewelers** 1922

105 MARKET STREET.

PHONE 455

# WILMINGTON GROCERY CO., Inc.

19 and 21 North Second Street.

Phones 12 and 14

WILMINGTON (1922) DIRECTORY

109

## Home Savings Bank

(200 N Front)

Capital—\$50,000.00

President—J W Yates

Vice-President—J W Little

Cashier—J F Roache

Directors—Joseph W Little, W E Perdew, J W H Fuchs, C McD Davis, A J Moore, C Van Leuven, E T Taylor, J W Yates, Robert Scott, J F Roache, W I Baxter

## Liberty Savings Bank

(110 S Front)

Organized January, 1919

Capital—\$25,000.00

President—Thomas E Cooper

Vice-President—Charles E Hooper

Vice-President—U A Underwood

Cashier—Joseph C Rourke

Directors—J W Brooks, Charles E Hooper, W B Cooper, L W Davis, U A Underwood, Joseph C Rourke

## Murchison National Bank

(201 N Front)

Capital—\$1,000,000.00

Surplus and Profits—\$1,114,375.57

President of Board—Henry C McQueen

President—John V Grainger

Vice-President—J W Yates

Cashier—C S Grainger

Asst Cashiers—M F Allen, W S Johnson, A M McKoy, I B Grainger

Directors—M W Divine, Henry C McQueen, M W Jacobi, John V Grainger, C E Taylor Jr, H L Vollers, M J Corbett, J L Sprunt, John F McNair, Walker Taylor

## The Peoples Savings Bank

(Front cor Princess)

Capital and Surplus—\$165,000.00

Chairman of the Board—Henry C McQueen

President—F W Dick

Vice-President—M J Corbett

Cashier—J Holmes Davis

Asst Cashier—J H Gerdes

Directors—Henry C McQueen, DeWitt C Love, M W Divine, M J Corbett, Walker Taylor, Thomas H Wright, F W Dick, R R Bellamy, J Holmes Davis, J O Reilly, F B Gault, D R Foster

W. J. BRADSHAW & CO. COMPLETE HOUSE FURNISHERS  
FIRST CLASS SERVICE GUARANTEED  
COMES, WRITE OR CALL  
ALL ORDERS GLADLY RECEIVED  
126 AND 128 PRINCESS STREET  
PHONE 593

## Wilmington Typewriter & Supply Co. Royal and Corona Typewriters

USED MACHINES—RENTALS AND REPAIRS

514-515 Murchison Bank Bldg.

Phone 2283



# EUREKA DYE WORKS

C. D. MYERS, Manager.

Phones 132-133.  
WILMINGTON, N. C.

Corner Second and Dock Streets

LET US HELP YOU CONSERVE YOUR GARMENTS—ESPECIALLY WOOLENS.

110

WILMINGTON (1922) DIRECTORY

## Wilmington Savings & Trust Co (110 Princess)

Capital—\$100,000.00  
Surplus—\$600,000.00  
President—C E Taylor  
Vice-Presidents—Harry Walters and John W Norwood  
Cashier—W H Moore  
Directors—John W Norwood, Harry Walters, Napoleon B Rankin, D McRae, Daniel O'Connor, Henry Louis Vollers, Lyman Delano, C E Taylor, J V Grainger, H C Bear, J D Bellamy Jr, Daniel H Penton, R H Northrop, T F Darden

## BUILDING AND LOAN ASSOCIATIONS

### Carolina Building and Loan Association (201 Princess)

President—E T Taylor  
Vice-President—C M Butler  
Secretary-Treasurer—L W Moore  
Attorney—J O Carr  
Directors—J O Carr, W H McEachern, S J Ellis, William Struthers Jr, C M Butler, Charles Schnibben, Albert Solomon, L W Moore, E T Taylor, J R Hanby, D B Branch, B B Cameron, Louis Einstein, W A Fonville, H Jaffe, P L Knight, J F Post, S A Stockard

### City and Suburban Building Association (3 Masonic Temple)

President—Milton Calder  
Vice-President—J W Brooks  
Secretary-Treasurer—W A McGirt

### Citizens Building and Loan Association (7 Odd Fellows' Bldg)

President—J C Springer  
Secretary and Treasurer—John D Bellamy Jr  
Attorneys—Bellamy & Bellamy  
Directors—C C Chadbourn, Marsden Bellamy, D H Scott, Solomon Sternberger, George S Le Grand, W D McMillan, M Rosenmann, J C Springer, J D Bellamy Jr, B Quelch, Walter Smallbones, E P Schulken, Clayton Giles

### Colonial Building and Loan Association (8 Masonic Temple)

President—O H Shoemaker

HANOVER DRUG CO. THE PRESCRIPTION SHOP

GRADUATE PHARMACISTS ONLY

TELEPHONE 266

SEVENTH AND CASTLE (Hardin & White, Inc.)

Plumbing, Steam and  
Hot Water Heating

**CAPPS-GRIFFITH COMPANY**  
15-17 NORTH SECOND STREET. PHONE 1132  
GRAVEL, SLATE AND TIN ROOFING  
REPAIR WORK A SPECIALTY



**GREENFIELD MINERAL WATER**

PHONE 552—WE DELIVER

WILMINGTON (1922) DIRECTORY

111

Vice-President—H A Huggins

Vice-President—Walker Taylor Jr

Secretary-Treasurer—J S McEachern

Asst Secretary-Treasurer—E L White

Attorney—C B Newcomb

Directors—Dr M J Carson, Arthur Einstein, E T Hancock, J C Hobbs, H A Huggins, L D Latta, Dr W C Mebane, J S McEachern, C B Newcomb, C G Parker, O H Shoemaker, Walker Taylor Jr

**Co-operative Building and Loan Association**  
(124 Princess)

President—J H Hinton

Secretary-Treasurer—Thomas H Wright

Asst Secretary—R H Northrop

Attorneys—T W Davis, K O Burgwin and C D Hogue

**Hanover Building and Loan Association**  
(207 Princess)

President—J W Yates

Secretary-Treasurer—Herbert F Wilder

Attorney—C D Weeks

Directors—I Shrier, H Cole, J W Freeman, R E Williams, Max Warshauer, R G Grady, Louis Einstein, M Bellamy, C D Weeks, W T Smith, N E Bunting, A S Yeager, J W Yates, H F Wilder, W D Colwell and H G Carney

**Home Building and Loan Association**  
(103 Chestnut)

President—D D Boylan

Vice-President—J H Niggel

Secretary-Treasurer—W P Fletcher

Attorney—Herbert McClammy

Directors—D D Boylan, D S Oliver, G H Heyer, Herbert McClammy, J A Oldham, J H Niggel, L W Davis, W J Bradshaw, W P Fletcher, T E Applewhite, J H Hinton

**Mechanics' Home Association**  
(210 Princess)

President—Walker Taylor

Vice-President—L Stein

Secretary-Treasurer—William Struthers Jr

Attorney—L J Poisson

Directors—Walker Taylor, W E Perdew, R F Warren, Roger Moore, Lewis Stein, M Shrier, Sig Goodman, H W Wells, Wm Struthers Jr, C Van Leuven



THERE IS A DIFFERENCE

**THE GROCERTERIA****Dayton**  
*Bicycles***WILMINGTON CYCLE CO.**

PHONE 526.

215 MARKET ST.

**BICYCLES, SUNDRIES AND REPAIRS**

# A. B. CROOM, Jr.

MANAGER WILMINGTON DISTRICT

## Mutual Life Insurance Company of New York

LIFE INSURANCE ONLY. THAT'S ALL

112

WILMINGTON (1922) DIRECTORY

### North Carolina Home Building Association

(118 Princess)

President—J W Freeman

Vice-President—T D Love

Secretary-Treasurer—James Owen Reilly

Attorneys—John D Bellamy & Son

Directors—I H Weil, J Owen Reilly, J W H Fuchs, C W Polvogt, A G Warren, T D Love, J D Bellamy, Isaac Shain, C W Yates, L Stein, Charles Finkelstein, J W Freeman, P Q Moore

### Orton Building and Loan Association

(Southern Bldg)

President—W I Baxter

Vice-President—L D Latta

Secretary-Treasurer—William G James

### Peoples Building and Loan Association

(112 Princess)

President—W E Perdew

Vice-President—J W H Fuchs

Attorney—Woodus Kellum

Secretary-Treasurer—D R Foster

Directors—Robert Scott, E P H Strunck, J C Williams, A Alligood, J Holmes Davis, H S Meredith, D M Carroll, W E Perdew, J W H Fuchs, Woodus Kellum, L T Moore, F T Wood

### Progressive Building and Loan Association

(218 Princess)

President—J W Little

Vice-President—W N Harriss

Secretary-Treasurer—O E Todd

Directors—W N Harriss, J W Little, W R Yopp, Edward Register, B F Brittain Jr, J A Orrell, G C McIntire, J F Roache, R L Fox, O E Todd, G W Curtiss, C N North, F E Little and James H Cowan

### Rural Building and Loan Association

(118 Princess)

President—J Holmes Davis

Vice-President—Marshall Shrier

Secretary-Treasurer—J O Reilly

Attorney—M Bellamy Jr

Directors—C C Chadbourn, M L Starkey, J H Davis, W A McGirt, J O Reilly, P F B Price, E M Beery, W D McCaig, M Bellamy Jr, M Shrier, A G Warren, Isaac Shain, Martin O'Brien, J F Jarman

SOUTHERN FREIGHT AUDITORS } We Protect You in Overcharge Matters  
Murchison Bank Building Phone 1962 } COMMISSION BASIS

# HYMAN SUPPLY CO.

"EVERYTHING FOR THE MILL"

# MACHINERY AND MILL SUPPLIES

Phones: Office, 142; Store, 91  
215 N. Front Street

**Wage-Earners Building and Loan Association**  
(200 Princess)

President—W W Hodges  
Secretary and Treasurer—O C Kelley  
Attorney—E H Bellamy

**Wilmington Homestead and Loan Association**  
(130 Princess)

President—J Hicks Bunting  
Vice-President—J R Hanby  
Secretary-Treasurer—Clement C Brown  
Attorney—John D Bellamy  
Directors—W C Peterson, C H Bornemann, J R Hanby, Raymond  
Hunt, J Hicks Bunting, S Goodman, C P Vineberg

**CEMETERY COMPANIES**

**Oakdale Cemetery Company**  
(3 Odd Fellows' Bldg)

President—W E Springer  
Secretary—W H Howell  
Treasurer—J D Bellamy Jr  
Superintendent—J A Perry  
Directors—William E Springer, William H Yopp, H L Fennell,  
M W Divine, D C Love, J D Bellamy Jr, D H Penton

**Bellevue Cemetery Company**  
(211 Princess)

President—Harry A DeCover  
Secretary-Treasurer—Walter E Yopp  
Superintendent—James H King  
Directors—P W Dicksey, John Thomas, A W Branch, J O Brown,  
H A DeCover, S F Yopp

**CEMETERIES**

**Bellevue Cemetery**  
(17th cor Grace)

Superintendent—James H King

**National Cemetery**  
(Market St rd cor 20th)

Superintendent—Jerome Romine

**NORTHRUP INSURANCE AGENCY, Inc.**  
PHONE 409  
INSURANCE IN ALL ITS BRANCHES  
SEE BUSINESS DIVIDER

**American Bank and Trust Co.**

CORNER FRONT AND MARKET STREETS  
COMMERCIAL, SAVINGS AND TRUST ACCOUNTS  
W. B. COOPER, President  
C. E. BETHEA, Active Vice-Pres. H. C. COOPER, Cashier  
CUTHBERT MARTIN, Vice-Pres. S. D. PITTMAN, Asst. Cashier  
BENJ. E. ADAMS, Asst. Cashier

### Oakdale Cemetery

(13th to 17th, bet Rankin and Savage)

Superintendent—J A Perry

### Oak Grove Cemetery

(Kidder nr 16th)

(The property of the city, in which are interred the pauper dead)  
Superintendent—F W Cornish

### \*Pine Forest Cemetery

(Rankin nr 16th)

### St James Cemetery

(Market cor 4th)

## CHURCHES

### Adventists

- Busy Bee Adventist Mission—824 S 2d  
Fourth Street Advent—S 4th cor Church, Rev H A McNitt, 425  
S 4th  
Sixth Street Advent Christian—6th nr Church, Rev Joseph P  
King, 815 S 8th  
Seventh Day—2d nr Princess, Rev James Bellinger  
\*Seventh Day—Fanning cor Wood

### Baptist

- Calvary—4th cor Brunswick, Rev John A Sullivan, 718 N 4th  
\*Central—7th cor Red Cross, Rev J H Wilder, 716 Red Cross  
Delgado—Gibson av nr Wrightsville av, Rev Hardy Lanier, 118  
S 5th av  
\*Ebenezer—7th bet Ann and Orange, Rev W C Pope, 607 Nun  
First—5th av cor Market, Rev John J Hurt, 911 Market  
\*First—Campbell cor 5th, Rev J H Thompson, 803 Rankin  
Free Will—813 S 8th  
\*Mount Nebo—Wooster cor S 10th, Rev George W Billups pastor,  
1009 Queen  
Primitive—Castle nr 5th av, Elder J C Hooks, Fremont, N C  
\*Shiloh—Walnut cor McRae, Rev William H Moore, 617 Red  
Cross  
Southside—5th av cor Wooster, Rev W G Hall, 718 5th av  
Zion—Swann cor 9th, Rev A O Clinton, 1107 Castle Hayne rd

### Catholic

- St Mary's Cathedral—5th av cor Ann, Rev Christopher Dennen,  
405 Ann

Light With Electricity and Save Time and Worry  
THE TIDE WATER POWER CO.  
"SERVICE ALWAYS"

# C. S. BURNETT, Tire Station

Vulcanizing, Tire Repairing. All Makes Tires and Tubes. 8-10 N. Third. Phone 67

\*St Thomas—Dock nr 3d, Rev Charles B Winckler, 206 Dock

### Christian

First Church of Christ—Dock bet 3d and 4th, Rev C F Outlaw, 1405 Grace

### Christian Scientists

First Church of Christ—S 17th cor Market

### Congregational

First—Nun bet 6th and 7th, Rev A F Elmes, 613 Nun

### Episcopal

Ascension Mission—S 3d cor Marsteller, Rev H A Cox, 515 Queen  
Church of the Good Shepherd—Queen cor 6th, Rev J B Gibbs, 1506 Market

St James—3d cor Market, Rev William H Milton, 125 S 4th

St John's—Red Cross cor 3d

\*St Mark's—6th cor Grace, Rev E S Willett, 601 Grace

St Paul's—16th cor Market, Rev Alexander Miller, 20 N 6th

### Hebrew

B'Nai Israel Synagogue—Walnut bet 3d and 4th, Rev Samuel Perlman, 403 Harnett

Temple of Israel—4th cor Market, Rev Samuel Mendelsohn D D, 511 Orange

### Holiness

\*Holy Temple—Campbell bet 10th and 11th, Rev Frederick Johnson,

\*Saints Rest Union Holiness Church—618 N 8th, Rev Samuel B Davis

\*Macedonia Holiness Church—921 Grace, Rev S B Gibbs, 1113 Brooklyn

### Lutheran

St Matthew's—4th nr Harnett, Rev B E Petra, 919 N 4th

St Paul's—6th cor Market, Rev E F Keever, 12 N 6th

### Methodist (South)

Castle Heights—Castle cor 15th

# BONDS

**All Forms—Surety, Fidelity, Guardian, Administrators, Contractors, Court, Marine**  
PROMPT SERVICE  
**JAMES & JAMES, Inc.**  
Southern Building  
Phones 163-164

# HANSON'S DRUG STORE

J. K. HANSON, Doctor of Pharmacy

## Manufacturer of HANSON'S INDIGESTINE

All Prescriptions Filled by Graduates in Pharmacy.

Phone 112.

17th and Market Streets



# EUREKA DYE WORKS

C. D. MYERS, Manager.

Phones 132-133.  
WILMINGTON, N. C.

Corner Second and Dock Streets

LET US HELP YOU CONSERVE YOUR GARMENTS—ESPECIALLY WOOLFENS.

116

WILMINGTON (1922) DIRECTORY

Epworth—5th av cor Bladen, Rev John Hoyle Jr, 815 N 5th av  
Fifth Avenue—5th bet Nun and Church, Rev O W Dowd, 405  
S 5th av

Grace—4th cor Grace, Rev W A Stanbury, 221 N 4th

\*Mt Olive—7th cor Wright, Rev T S Marsh, 1201 S 7th

\*Mt Zion—N 5th av nr Nixon, Rev Leroy P Pearce, 1111 N 5th av

\*Piney Grove—East Wilmington, Rev George Washington

\*Price Memorial—12th N E cor Orange, Rev B D McIver, 608

Dawson

\*St Andrew's—S 9th cor Marsteller

\*St Luke's—7th cor Church, Rev G W Gaines

\*St Philip's—1019 N 2d, Rev Isaac Dunlap

\*ST STEPHEN'S A M E CHURCH—5th av cor Red Cross, Rev

Louis H Midgette pastor, 516 N 6th

\*Trinity—7th cor Brunswick, Rev A E Robinson, 803 N 7th

\*Warners—Nixon cor Love, Rev Andrew Leadley, 722 Red Cross

## Presbyterian

\*Chestnut Street—Chestnut nr 8th

Church of the Covenant—S 15th cor Market, Rev J Oscar Mann,  
Market nr 15th

Delgado—Delgado, Rev N F Fleming, Winter Pk

Pearsall Memorial—Market St rd, Rev J S Crowley, 508 S 3d

Immanuel—5th av cor Mears, Rev D T Caldwell 1115 S 5th av

First—3d cor Orange, Rev W W Morton, Y M C A

St Andrew's—4th cor Campbell, Rev J E Purcell, 518 N 4th

\*Twelfth Street—S 12th cor Queen

## Scientist

First Church of Christ—S 17th cor Market

## Undenominational

\*Holy Church of the New Covenant—S 11th cor Dawson, Rev J  
A H Kornegay, 819 S 11th

\*Holy Temple of God—1014 Miller

\*Macedonian Holiness—10th cor Grace, Rev S B Gibbs, 1113  
Brooklyn

St John's Mission—1313 N 4th, Rev J B Hatchell supt

## HOSPITALS AND HOMES

\*Gregory Community Center  
(613 Nun)

Director—Rev A F Elmer

FORDSON

TRADE MARK

Chipley's Universal  
Motor Co.

PHONE 760

WILMINGTON, N. C.  
AUTHORIZED SALES AND SERVICE

FORD

THE UNIVERSAL CAR



# GEO. W. HUGGINS CO., Jewelers



105 MARKET STREET.

PHONE 455

# NORTHAM'S BOOK AND STATIONERY STORE

Phone 651 32 NORTH FRONT STREET

Books, Stationery—Complete Line Office Supplies

WILMINGTON (1922) DIRECTORY

117

## James Walker Memorial Hospital (Dickinson cor Rankin)

President—D C Love  
Vice-President—W H Sprunt  
Secretary and Business Manager—J M Fisher  
Managers—George B Elliott, J V Grainger, D H Penton, Eduard Ahrens, D C Love, Rev F D Dean, H Bluenthal  
Superintendent of Hospital and Nurses—Miss Virginia McKay  
Dietitian—Miss Carrie Toomer

## \*Colored Community Hospital (415 N 7th)

Superintendent—Dr Foster Burnett

## Salvation Army (302 N Front)

## United States Marine Hospital (8th cor Nun)

Assistant Surgeon in Charge—J C Wessell

## Catherine Kennedy Home (903 Princess)

## JEWISH ORDERS Hebrew Relief Association

President—B Solomon  
Secretary—Rev S Mendelsohn

## Independent Order B'Nai Brith

North State Lodge, No 222—Meets on the first Sunday of each month in Harmony Circle Hall

President—Harriss Newman  
Secretary—Julius Sternberger  
Treasurer—I W Solomon

## Ladies' Concordia Society

President—Mrs Herbert Bluethenthal  
Vice-President—Mrs Arthur Einstein  
Secretary—Mrs G Dannenbaum  
Treasurer—Mrs E E David

## True Brothers' Society, Hebrew Burial Association

President—L Stein

# BEAR PRODUCE & MERCHANDISE CO.

WHOLESALE GROCERS AND CONFECTIONERS

DISTRIBUTORS BLATZ, RIEF'S SPECIAL AND WASCOTT GINGER ALE  
CORNER NUTT AND GRACE STS.

PHONE 453

W. J. BRADSHAW, Pres.  
W. H. BLAIR, Sec'y-Treas.  
E. W. ECKHART, Sales Mgr.  
Phone 593  
126 AND 128 PRINGESS STREET  
COMPLETE HOUSE FURNISHERS  
FIRST CLASS SERVICE GUARANTEED  
COME WRITE OR CALL  
ALL ORDERS GLADLY RECEIVED

# WILMINGTON GROCERY CO., Inc.

19 and 21 North Second Street.

Phones 12 and 14

118

WILMINGTON (1922) DIRECTORY

Septic Tanks  
Culvert Pipe  
Sewage Disposal

Standard Cement Construction Co.  
Phone 504  
General Offices and Main Plant, Castle Hayne Road.

Vice-President—Isaac Solomon  
Secretary—A Solomon  
Treasurer—B Solomon

## Temple of Israel

President—B Solomon  
Vice-President—M W Jacobi  
Secretary-Treasurer—H Bluethenthal

## Young Women's Hebrew Association (212 N Front)

## LIBRARIES

### Wilmington Public Library (City Hall)

Librarian—Miss Frances H Jewett

## PARKS

Base Ball Park—13th bet Ann and Nun  
Jones Memorial Park—Market bet 13th and 15th  
Lakeside Park—Carolina Beach rd, Lakeside Amusement Co  
owners, R F Hanford mgr

## PLAYGROUNDS

Immanuel Presbyterian Church Playground—14 Queen  
Sprunt Marion Playgrounds—14 Queen  
Parsley's Playground—N 5th cor Graffin  
Strange Robert Public Playground—8th bet Ann and Nun, Curtis  
Highsmith kpr

## PUBLIC SCHOOLS

Superintendent of Schools—William A Graham  
New Hanover County High School—Market bet 13th and 14th  
Principal—Malcolm G Little  
C E Taylor chairman, J L Sprunt sec, W E Perdue, Lloyd Crocker,  
Addison Hewlett, J R Hanby, W H Banck members

### District No 1

Hemingway School—5th av bet Chestnut and Grace, Edgar E Bundy  
prin

### District No 2

Ann Bradley School—Ann bet 4th and 5th av, J C Seegers prin

Wilmington Talking Machine Co. } Victor Victrolas  
Second and Market Sts. Phone 311-J } and RECORDS



# GORDON BROS. News Dealers and Stationers

17 PRINCESS.

PHONE 745

WILMINGTON (1922) DIRECTORY

119

## District No 3

Isaac Bear Memorial School—Market bet 12th and 13th, Miss Julia Hill prin

## District No 4

Cornelius Harnett School—6th cor Harnett, Mrs Josie W Brock prin

## District No 5

William Hooper School—Meares bet 4th and 5th; Miss Eliza Meares prin

## District No 6

Delgado School—Delgado; Mrs W O Fickling prin

\*Peabody School—5th av bet Red Cross and Campbell; T F Williams prin

\*Williston Industrial School—10th cor Church; D C Virgo prin

\*Williston Primary School—308 S 7th; D C Virgo prin

## SOCIETIES, CLUBS, ASSOCIATIONS, ETC

(Before deciding that a society has been omitted from this list, look under North Carolina, State, Wilmington, city and other designations which might form the initial word of its title)

American Legion—112 Chestnut

Commander—R C Cantwell Jr

Vice-Commanders—A E Windle and G H Bunkel

Adjutant—H A Church

Finance Officer—Rev W W Morton chaplain

Executive Committee—R C Cantwell Jr, A E Windle, G H Bunker, H A Church, J B Lynch, T J Gause, G B Moore

Associated Charities—Court House

President—Rev J A Sullivan

Vice-President—Philander Pearsall

Treasurer—W G Elliott

Secretary—Mrs C W Bidgood

Baptist Seaside Assembly—First Baptist Church

President—Rev J J Hurt D D

Secretary—E L Middleton

Business Manager—D H Wilcox

Board of Commissioners of Navigation and Pilotage for Cape Fear River—

Chairman H C McQueen

Vice-Chairman—Walter Smallbones

THE MUTUAL LIFE INSURANCE COMPANY OF NEW YORK  
IS THE OLDEST LEGAL RESERVE INSURANCE COMPANY IN AMERICA  
A. B. CROOM, Jr., Manager  
301 SOUTHERN BUILDING,  
WILMINGTON, N. C.

## C. M. WALDORF

JOBBER OF

Watch Materials, Tools and Jewelers' Supplies

511 SOUTHERN BUILDING

# McGRATH & CO. THE NEW EDISON

213 Princess St.

Phone 777

"The Phonograph With a Soul"

WILMINGTON, N. C.

Diamond Disc, Amberola, Phonographs, Pianos, Player Pianos and Grands

120

WILMINGTON (1922) DIRECTORY

Members—T F Wood, William St George, C C Chadbourn  
Clerk—John Carter

Benjamin Franklin Club—Meets on call  
President—J W Jackson  
Secretary-Treasurer—J W Little

Brotherhood of Railway and Steamship Clerks—126½ Princess R12  
General Chairman—L L Wooten

Cape Fear Club—Chestnut cor N 2d  
President—C McD Davis  
Vice-President—Lymand Delano  
Secretary-Treasurer—T B Willard  
Chairman House Committee—Lyman Delano  
Governing Board—C McD Davis, M W Divine, T C White, C D French

Cape Fear Country Club—Oleander, N C  
President—Geo E Kidder  
Vice-President—Robert Strange  
Superintendent—E P McGraugh

Carolina Yacht Club—Clubhouse Wrightsville Beach  
Commodore—J I Corbett  
Fleet Captain—J W Harriss  
Flag Captain—D MacR Parsley  
Purser—E M Beery  
Measurer—M S Harriss  
Marshall—Hector McL Green  
Governing Board—W H Newell Jr, J Gray Hicks, Louis MacMillan

Chamber of Commerce—107 Chestnut  
President—Herbert A Lynch  
First Vice-President—Jesse F Roache  
Second Vice-President—George E Kidder  
Secretary and Industrial Agent—Louis T Moore  
Directors—C Van Leuven, J W Little, Roger Moore, James H Cowan, H E Boney, E T Taylor, H A Huggins, H Bluenthenthal

Clearing House Association—Meets on call  
President—Henry C McQueen  
Secretary-Treasurer—Warren S Johnson

Daughters of the Confederacy—  
President—Mrs Thomas L Speiden  
Vice-President—Mrs Junius Davis  
Recording Secretary—Mrs Cornelia Haye  
Corresponding Secretary—Mrs E K Bryan

TIRE STATION  
106 N. Second St. P. O. Box 426  
BELL PHONE 780  
WILMINGTON, N. C.

QUINLIVAN & LMORE  
QUALITY & EFFICIENCY

# McIVER LUMBER COMPANY

Moulding, Laths, Shingles, Etc. Carey Wall Board Roofing and Shingles. Hero Pipeless Furnaces.  
PHONE 1555-W CORNER SIXTH AND CAMPBELL STREETS

# PHONE N. JACOBI HARDWARE CO.

## 2460

STORE AND OFFICE, 10 AND 12 S. FRONT ST.  
WAREHOUSES, No. 5, 7, 9, 9½, 11, 13 SOUTH WATER STREET  
Established 1856 WE OFFER PROMPT SERVICE AND LARGE STOCK TO SELECT FROM

HARDWARE,  
PAINTS  
GLASS  
SASH  
DOORS  
MANTELS, ETC.  
TO SELECT FROM

WILMINGTON (1922) DIRECTORY

121

Treasurer—Mrs S W Sanders  
Historian—Mrs E B Burkheimer

Eastern North Carolina Bureau of Credits Inc—Murchison Bank Bldg  
Secretary-Treasurer—Harriss Newman

Germania Club—S Front cor Orange  
President—J F K Fucks  
Secretary-Treasurer—George F G Tiencken

Hanover Seaside Club—Wrightsville Beach  
President—Geo H Heyer  
Secretary-Treasurer—G F G Tiencken

Harmony Circle Club—30 S Front  
President—Louis Stein Jr  
Vice-President—Harry Solomon  
Secretary—Harriss Newman  
Treasurer—E I Bear

Hibernian Benevolent Society—Meets on call  
President—Martin O'Brien  
Vice-President—James J Allen  
Secretary—William Sheehan  
Treasurer—James O Reilly

\*Independent Order of J R Giddings and Jollifee Union—901 Castle  
Superintendent—Victoria Loftin

Knights of Columbus—Wilmington Council, No 1074  
Meets second and fourth Wednesday at K of C Hall, 107 N 3d  
Grand Knight—P J Basehon  
Financial Secretary—Edward C Hines

L'Arioso German Club—  
President—A S Williams  
Vice-President—Clayton Giles  
Secretary-Treasurer—E M Hardin

Local Board Fire Underwriters—201 N Front  
Secretary—S C Pulliam

North Carolina Good Roads Assn—Masonic Temple  
President—William A McGirt

North Carolina Society of the Colonial Dames of America—  
President—Mrs A M Waddell  
Vice-President—Mrs William Latimer

ORTON BUILDING. PHONE 390

ALL LINES

HOMMELL & PERRY INSURANCE

# American Bank and Trust Co.

CORNER FRONT AND MARKET STREETS  
COMMERCIAL, SAVINGS AND TRUST ACCOUNTS

W. B. COOPER, President CUTHBERT MARTIN, Vice-Pres. S. D. PITTMAN, Asst. Cashier  
C. E. BETHEA, Active Vice-Pres. H. C. COOPER, Cashier BENJ. E. ADAMS, Asst. Cashier

Recording Secretary—Mrs F B Gault  
Secretary—Mrs W N Harriss  
Treasurer—Miss Jennie Murchison  
Registrar—Mrs Walter Williamson  
Historian—Mrs Louis Moore

North Carolina Terminal Co—417 Southern Bldg  
President—J D Bellamy  
Secretary—W M Bellamy  
Treasurer—R L Nutt  
General Agent—A Bonaud

North Carolina Waterways Association—14 Princess  
President—R A Parsley  
Secretary-Treasurer—Meares Harriss  
Executive Committee—J A Taylor, W E Worth, R A Parsley, D L  
Gore, M W Divine, Meares Harriss

Red Cross Association—Custom House R325  
Wilmington Sub Division Peace Basis  
Chairman—James H Cowan  
Secretary—Mrs John Cranmer  
Treasurer—Walker Taylor Jr  
Executive Secretary—Mrs Thomas L Speiden

Retail Merchants Association—Pythian Bldg 208 Princess  
President—J W H Fuchs  
Vice-President—O H Shoemaker  
Secretary and Attorney—C D Hogue

Sorosia Club—116 N 3d  
President—Mrs J Buren Sidbury

Travelers' Protective Association—Meets on call  
President—J L Duffy  
Secretary-Treasurer—J L Baldwin

United Commercial Travelers—  
Cape Fear Council, No 374—Meets in Odd Fellows' Hall second  
and fourth Saturdays in the month  
President—J W Bloome  
Secretary-Treasurer—W C Smith

United Confederate Veterans—Cape Fear Camp, No 254  
Commander—Dr A M Baldwin  
Vice-Commander—R F Hamme

United Laymen's Association—127 N Front R303  
Chaplain—Rev F D Dean

Do your ironing with an Electric Iron. It's the Best Way  
TIDE WATER POWER CO.

## C. S. BURNETT, Tire Station

vulcanizing, Tire Repairing. All Makes Tires and Tubes. 8-10 N. Third. Phone 67



# EUREKA DYE WORKS

C. D. MYERS, Manager.

Phones 132-133.  
WILMINGTON, N. C.

Corner Second and Dock Streets

LET US HELP YOU CONSERVE YOUR GARMENTS—ESPECIALLY WOOLENS.

WILMINGTON (1922) DIRECTORY

123

Wilmington Kiwanis Club—2d and Church  
Meets every Wednesday at 1:15 P M  
President—Robert Strange  
Vice-President—Dr J G Murphy  
Secretary—H L Taylor  
Treasurer—C C Chadbourn

Wilmington Rotary Club The—Meets every Tuesday at Y M\_C A  
at 1 P M  
President—W D McMillan Jr  
Vice-President—James F Post  
Secretary—Richard F Walker  
Treasurer—L D Latta  
Directors—Marsden Bellamy, Edward M Hardin, Jesse F Roache,  
J Lawrence Sprunt

Wilmington Truckers Association—208 Princess R2  
President—B Van Bevel  
Vice-President—J G Seitter  
Secretary—W C Montgomery  
Treasurer—C F Seitter

Young Men's Christian Association—305-307 Market  
President—J F Roache  
Vice-President—H L Hunt  
Treasurer—Robert Strange  
General Secretary—J B Huntington  
City Boys' Secretary—Otis B Hinnant  
Boys' Secretary—William J Brown  
Building Secretary—Robert F Coleman  
Physical Director—C R Powers

\*Young Men's Christian Association—502 S 7th  
Secretary—Arthur E Nixon

Young Women's Christian Association—400 N Front  
President—Mrs W G Whitehead  
Vice-President—Robert Ruark  
General Secretary—Miss Margaret Ansley

## LABOR ORGANIZATIONS

Allied Printing Trades Council—Meets the third Tuesday in  
each month at 6:00 P M; pres, Zack Lumley; sec, Geo W Cameron

Amalgamated Association of Sheet Metal Workers, No 568—  
Meets every Thursday evening in Odd Fellows' Hall; pres, R G Sellers;  
sec-treas, C L Sterne

# Rural Building and Loan Association

Opens new series first Saturday in February, June and November

JAMES OWEN REILLY, Secretary and Treasurer

118 Princess Street

CITIZENS BANK & TRUST CO.  
Southwest Corner Front and Chestnut Sts.

Commercial and Savings  
4% Paid on Savings

# ROBERT R. BELLAMY DRUGGIST

WHOLESALE AND RETAIL

PHONES—WHOLESALE, 2273; RETAIL, 583

WILMINGTON, N. C.

124

WILMINGTON (1922) DIRECTORY

**American Association of Masters, Mates and Pilots, No 81**—Meets every Wednesday aboard the steamer Kingston, foot of Grace st; pres, Capt Jesse D Price

**Bricklayers, Masons and Plasterers International Union of America, Local No 4**—Meets every Monday night at Giblem Lodge, 8th and Princess; pres, E D Nixon; fin sec and treas, F J Nisi, 707 S 6th; cor sec, John Nixon; bus agt, R P Vogh

**Brotherhood of Bookbinders**—Meets in Odd Fellows' Hall the first Wednesday in each month at 6 P M; pres, R L Harker; sec, J W Stormfeltz

**Brotherhood of Carpenters and Joiners**—Meets every Wednesday night in Odd Fellows' Hall; pres, E P Brown, 413 Campbell; rec sec, O C Kelly, 1217 Market; fin sec, Wm Morris, 715 Front; treas, J P Ittner, 1604 Market

**Brotherhood of Painters, Decorators and Paperhangers of America, Local No 1089**—Meets every Thursday night in Odd Fellows' Hall, 3d and Princess, at 7:30 o'clock (2d flr); pres, W E Franklin, 313 Meares; fin sec, W J Warwick, Seagate, N C; treas, G W Franklin, 917 South 4th

**Brotherhood of Painters, Decorators and Paperhangers of America, Local No 1275**—Meets every Monday night in Salem Hall, cor Red Cross and McRae; pres, Edward R Telfair, 615 Walnut; rec sec, David Evans, 621 S 7th; fin sec, Stephen Rogers, 913 Walnut; cor sec, John H Turner Jr, 1309 Ann; treas, C C Hamilton, 519 MacRae

**Brotherhood of Railway Trainmen**—Meets the first, third and fifth Sundays in the month in Odd Fellows' Hall at 10 A M; pres, R A Elmore; sec-treas, W C Capps; representative and vice-chairman of adjustment board, James E L Wade

**Cape Fear Lodge, No 559, B R C of A**—Meets every Wednesday night in Odd Fellows' Hall at 7:30 (2d flr); pres, C T Flowers; vice-pres, J B Johnson; rec sec, E L Royal; treas, G W Barfield; past pres, G S Sellars; trustees, C H Skipper, C Powell, D J Joyner; shop committee, C McD Jones, L S Snipes, D J Joyner

**Freight Handlers and Express Station Employees' Union, No 17523** (affiliated with A F of L)—pres, John Lewis, 609 N 6th; cor sec, Joseph Home, 1102 N 9th

**Hod Carriers' Building and Common Laborers' Union, No 630**—Meets every Friday night at 7:30 in Love and Union Hall, 5th and Nixon; pres, J H Faison, 1214 N 6th; rec sec, J O Faison, 603 Nixon; fin sec, A W Williams, 211 S 11th

U. S. L. Batteries,  
Pennsylvania Tires,  
Auto Accessories,  
General Repairs

WILMINGTON MOTOR SERVICE CO., Inc.

114 NORTH SECOND STREET. PHONE 213.



GEO. W. HUGGINS CO., Jewelers



105 MARKET STREET.

PHONE 455

# WILMINGTON GROCERY CO., Inc.

19 and 21 North Second Street.

Phones 12 and 14

WILMINGTON (1922) DIRECTORY

125

**I P P and A U (Pressmen)**—Meets on the first Monday in each month in Odd Fellows' Hall; pres, Zack Lumley; sec-treas, A W Allen;

**International Alliance of Theatrical Stage Employees and Moving Picture Operators**—pres, D B Battle; sec and treas, F J F Richter; bus agt of stage workers and rec sec, J A Padrick; bus agt for operators, D B Battle

**International Association of B, S & O Iron Workers, No 262**—Meets in Jr Order Hall, N 2d, every Wednesday night at 7:30 o'clock; pres, N A Campbell, 211 Walnut; fin sec, S M Edenfield, 1917 Woolcott av; rec sec, W E Cooper; treas, J B Mallison

**International Association of Fire Fighters, Local No 129**—pres, R C Wade; fin sec, W P Monroe; rec sec, A Garrison; treas, W B Carroll

**International Association of Machinists, Cape Fear Lodge, No 589**—Meets every Monday night at 7:30 P M in Odd Fellows' Hall (2d flr), cor 3d and Princess; pres, B L Taylor; rec and cor sec Hugh Pace, 614 S 3d; treas, E C Huband

**International Brotherhood of Boilermakers, Iron Ship Builders and Helpers of America, Local No 219**—Meets every second and fourth Wednesday night in Odd Fellows' Bldg, cor 3d and Princess; pres, G E Ballard, Box 211 A C L R R; rec sec, Walter Nelson, Box 211 A C L R R; treas, W G Strain, Box 211 A C L R R; cor and fin sec, T E Lyon, 710 N 4th, Box 211 A C L R R

**International Brotherhood of Electrical Workers, Local No 123**—Meets every Friday evening at 8 o'clock in Odd Fellows' Hall; pres, F B Kelly, Gen Delivery, Wilmington, N C; sec-treas, J W Chadwick, 918 S 5th

**International Molders Union of North America, Local No 454**—Meets every month; pres, J A McDougall; cor and fin sec, J J Henderson, Box 1½, R F D Route No 2; rec sec, A A Gilbert; treas, Robert McDougall

**International Union of Steam and Operating Engineers, Local No 717**—Meets every Wednesday night; pres, W B Crew, 810 S 3d, P O Box 942; fin sec, W A Russ, Box 207, R F D 2; treas, E F Bradshaw, 1412 S 2d; rec sec, H Dew, 904 S 3d; bus agt, W A Russ, R F D No 2, Box 207; conductor, E K Swann, 1014 S 2d

**Journeyman Barbers' International Union of America, Local No 549**—pres, J A Robbins; sec and treas, Hugh O Padric

**Journeyman Tailors of America**—Meets the first Wednesday in each month; pres, V Ambrozano; sec, John F Neuer

## Wilmington Typewriter & Supply Co. Royal and Corona Typewriters

USED MACHINES—RENTALS AND REPAIRS

514-515 Murchison Bank Bldg.

Phone 2283

W. J. BRADSHAW, Pres.  
W. H. BLAIR, Sec'y-Treas.  
E. W. FONVILLE, Sales Mgr.  
W. J. BRADSHAW & CO. COMPLETE HOUSE FURNISHERS  
FIRST CLASS SERVICE GUARANTEED  
COME, WRITE OR CALL  
ALL ORDERS GLADLY RECEIVED  
126 AND 128 PRINCESS STREET  
Phone 593

**OPTOMETRIST** **Dr. HENRY B. DAY** **OPTICIAN**  
**EYES EXAMINED** **Glasses Fitted**

PHONE 245

OFFICE: 32-33 TRUST BLDG., FRONT AND MARKET

126

WILMINGTON (1922) DIRECTORY

**HANOVER DRUG CO.**

**GRADUATE PHARMACISTS ONLY**

TELEPHONE 266

(Hardin & White, Inc.)  
SEVENTH AND CASTLE

**Liberty Lodge No 481, B of R C**—Meets every Monday night at 8 o'clock in Odd Fellows' Hall; pres, W W Hodges, sec-treas, I C Pickett

**Local No 261, United Association of Plumbers and Steam Fitters**—Meets every Tuesday night at 8 o'clock in the parlor Odd Fellows' Hall; pres, W L Barnes, fin sec, L Rivenbark; rec sec, B R Drynan

**Local Branch, No 708, Amalgamated Association of Street and Electric Railway Employees**—Meets in Odd Fellows' Hall the first Tuesday in each month at 9:30 A M and 4 P M; pres, E W Hall; rec sec, E W Ward; fin sec, E C Harrell

**Marine Engineers' Beneficial Association**—Meets in Odd Fellows' Hall the first and third Saturday nights in each month; pres, T H Hawkins; rec and cor sec, W A Furlong; treas, J J Bell

**Marine Pipe Fitters and Helpers, Local 795**—Meets Friday night in old Odd Fellows' Hall; pres, R J Edwards; fin sec and treas, Jack Smart; rec sec, C L Edwards

**Musicians' Protective Association, Local No 619**—Meets every Sunday in Odd Fellows' Hall; pres, T B Barr; sec, C H West; treas, J A Fettel

**National Federation of Postoffice Clerks, Local No 145**—Meets the first Saturdays in April, July, October and January; pres, A A Hergenrother; vice-pres, C W Hollowbush; sec and treas, J A Price

**Order of Railway Conductors, Division No 271**—Meets the second and fourth Sundays in the month in Odd Fellows' Hall; C C, J T Garvey; sec-treas, W H Newell

**Order of Sleeping Car Conductors, Local No 36**—Meets the second Saturday and the fourth Monday nights in each month in Odd Fellows' Hall at 7:30 o'clock; pres, P C Lee; sec, J S Brittain, 110 Church

**\*Railroad Car Cleaners' Union, Local No 17533**—Meets at Salem Hall, 8th and Red Cross, at 7:30 P M; pres, I H Smith, 1209 N 6th; cor sec, Eddie B Linton, 615 Brunswick; fin sec, Ed Griffin, 713 N 6th

**Wilmington Central Labor Union**—Meets every Tuesday night in Odd Fellows' Hall (2d flr) at 7:30 o'clock; pres, N A Campbell; fin sec, W L Riddle; rec and cor sec, A A O'Bryant

**Plumbing, Steam and  
Hot Water Heating**

**CAPPS-GRIFFITH COMPANY**  
15-17 NORTH SECOND STREET. PHONE 1132  
GRAVEL, SLATE AND TIN ROOFING  
REPAIR WORK A SPECIALTY



**GREENFIELD MINERAL WATER**

PHONE 552—WE DELIVER

WILMINGTON (1922) DIRECTORY

127

**Wilmington Typographical Union, No 556**—Meets the first Thursday in each month in Odd Fellows' Hall; pres, J C Benson; sec, Joseph H Curtis

**SOCIETIES—SECRET****A F & A M**

St John's Lodge, No 1—Meets every second Tuesday and last Thursday in month in Masonic Temple  
Secretary—A S Holden

Wilmington Lodge, No 319—Meets every third Tuesday evening in Masonic Temple  
Secretary—H W Hewlett

Orient Lodge, No 395—Meets every first Thursday evening in Masonic Temple  
Secretary—C G Parker

**A and A S R Bodies**

Johnson Blakely Lodge of Perfection, No 5—Meets every first Tuesday evening in Masonic Temple  
Secretary—C B Newcomb

**York Rite Bodies**

Concord Chapter, No 1, R A M—Meets first Monday of each month  
Secretary—W H McClain

Munson Council, No 4, R & S M—Meets second Monday of each month  
Recorder—C G Parker

Plantagenet Commandery, No 1, Knights Templar—Meets third Monday of each month  
Recorder—C G Parker

**M O V P E R**

Seppa Grotto, No 79—Meets on call at Masonic Temple  
President—G C Elliott  
Secretary—C A Williams



THERE IS A DIFFERENCE

**THE GROCERTERIA**

**Dayton**  
*Bicycles*

**WILMINGTON CYCLE CO.**

PHONE 526.

215 MARKET ST.

BICYCLES, SUNDRIES AND REPAIRS

# A. B. CROOM, Jr.

MANAGER WILMINGTON DISTRICT

## Mutual Life Insurance Company of New York

LIFE INSURANCE ONLY. THAT'S ALL

128

WILMINGTON (1922) DIRECTORY

We Protect You in  
Overcharge Matters  
COMMISSION BASIS

SOUTHERN FREIGHT AUDITORS  
Murchison Bank Building Phone 1962

Cape Fear Chapter Rose Croix, No 3—Meets third Thursday every other month Masonic Temple  
Secretary—C B Newcomb

Liberty Council of Kadosh, No 3—Meets every Thursday in February, April, June, August, October and December, Masonic Temple  
Secretary—C B Newcomb

Wilmington Consistory, No 4—Meets every fourth Tuesday evening Masonic Temple  
Secretary—C B Newcomb

### B P Order Elks

Wilmington Lodge, No 532—Meets every second and fourth Thursdays in Elks' Temple, 213 N Front

E R—H E Longley

Secretary—James Owen Reilly

E Leading K—Dr R P Huffman

E Loyal K—E M Shepard

E Lecturing Knight—F J Dules

Treasurer—E F O Banck

Tiler—F P Turrentine

Chaplain—Very Rev C Dennen

Inner Guard—C J Fick

Trustees—L Stein, S M King and P W Wells

### Fraternal Mystic Circle

Carolina Ruling, No 345—Meets every first Monday in each month  
Worthy Recorder—Dr J H Dreher

### Fraternal Order of Eagles

(212 N Front)

Carolina Aerie, No 1171

Secretary—L J Hannah

### Improved Order of Red Men

Cherokee Tribe, No 9—Meets in Odd Fellows' Hall every Tuesday  
C of R—Samuel W Rowan

Eyota Tribe, No 5—Meets in Odd Fellows' Hall every Wednesday  
C of R—F K J Fuchs

# HYMAN SUPPLY CO.

"EVERYTHING FOR THE MILL"

# MACHINERY AND MILL SUPPLIES

Phones: Office, 142; Store, 91  
215 N. Front Street

**Independent Order of Odd Fellows**

Campbell Encampment, No 1—Meets first and third Monday nights in Odd Fellows' Hall

Scribe—John E Wood

Cape Fear Lodge, No 2—Meets every Tuesday in Odd Fellows' Hall

Secretary—James T Riley

Hanover Lodge, No 145—Meets every Friday in Odd Fellows' Hall

Secretary—John E Wood

Letitia Lodge, No 3, D of R—Meets every second and fourth Thursday night at 8 o'clock in Odd Fellows' Hall

Secretary—Mrs S F Garrison

Orion Lodge, No 67—Meets first and third Mondays in the month in Odd Fellows' Hall

Financial Secretary—John E Silva

Wilmington Lodge, No 139—Meets every first and third Thursday in Odd Fellows' Hall

Secretary—W C Smith

**Jr O U A M**

Jeff Davis Council, No 63—Meets every Thursday night at Odd Fellows' Hall

Secretary—John E Wood

George Washington Council, No 67—Meets every Friday night at 15½ N 2d

Financial Secretary—W H Hancommon

**Knights of Pythias**

Stonewall Lodge, No 1—Meets every Monday in Castle Hall, 208 Princess

K of R and S—Thomas Hill

Clarendon Lodge, No 2—Meets every Tuesday evening in Castle Hall, 208 Princess

K of R and S—John F Littleton

Insurance Department Section, No 221—Meets annually in Castle Hall, 208 Princess

Secretary-Treasurer—J F Littleton

PHONE 409  
**NORTHRUP INSURANCE AGENCY, Inc.**  
INSURANCE IN ALL ITS BRANCHES  
SEE BUSINESS DIVIDER

**American Bank and Trust Co.**

CORNER FRONT AND MARKET STREETS  
COMMERCIAL SAVINGS AND TRUST ACCOUNTS

W. B. COOPER, President  
C. E. BETHEA, Active Vice-Pres.  
GUTHBERT MARTIN, Vice-Pres.  
H. C. COOPER, Cashier  
S. D. PITTMAN, Asst. Cashier  
BENJ. E. ADAMS, Asst. Cashier

## Loyal Order of Moose

Order 881—Meets every Thursday night at Garrell Bldg  
Secretary—J Robert Sellers

## Royal Arcanum

Cornelius Harnett Council, No 231—Meets 124 Princess every  
second and fourth Monday  
Secretary—Dr S Mendelsohn

Carolina Council, No 1874—Meets at 213 Princess the first and  
third Mondays in each month

## Woodmen of the World

Live Oak Camp, No 6—Meets every second and fourth Monday  
in each month in Odd Fellows' Hall  
Clerk—W E Davis

COOK WITH GAS and Solve Your Servant Problem  
CALL THE  
**TIDE WATER POWER CO.**



# C. S. BURNETT, Tire Station

Vulcanizing, Tire Repairing. All Makes Tires and Tubes. 8-10 N. Third. Phone 67

HILL DIRECTORY CO'S  
(INCORPORATED)

WILMINGTON, N. C.  
CITY DIRECTORY  
1922

Copyright, 1922, Hill Directory Co., Inc.

Abbreviations Used in This Work

ab—above	confr—confectioner	lmbr—lumber	rev—revenue
acct—accountant	contr—contractor	lyr—layer	Rev—Reverend
adv—advertisement	cor—corner	mchst—machinist	rd—road
agrl implts—agricul- tural implements	corp—corporation	mch opr—machine operator	rms—rooms
agcy—agency	ct—court	mdse—merchandise	R R—railroad
agt—agent	ctr—cutter	mch—mechanical	S—South
al—alley	dep—deputy	mkr—maker	sec—secretary
appr—apprentice	dept—department	mkt—market	sergt—sergeant
assn—association	dist—district	mldr—moulder	shp—shipping
asst—assistant	div—division	mfg—manufacturing	So—Southern
attdt—attendant	dlr—dealer	mfr—manufacturer	solr—solicitor
atty—attorney	dom—domestic	mgr—manager	solgt—soliciting
av—avenue	E—East	mono—monotype	sp—space
bds—boards	electn—electrician	mstr—messenger	spl—special
bet—between	elev opr—elevator operator	N—North	sq—square
bkbndr—bookbinder	emp—employee	N & W—Norfolk & Western	steno—stenographer
bkkpr—bookkeeper	engrn—engineer	Natl—National	supr—superintendent
bldg—building	extd—extended	nr—near	T W P Co—Tide Water Power Co
bldr—builder	extn—extension	opp—opposite	tchr—teacher
bksmith—blacksmith	flr—floor	opr—operator	tmstr—teamster
bus—business	frt—freight	paperhng—paper hanger	tel opr—telegraph operator
cabtmkr—cabinet- maker	ft—foot	passgr—passenger	tpk—turnpike
capt—captain	furn rms—furnished rooms	photo—photographer	trav—traveling
carp—carpenter	gen—general	phys—physician	treas—treasurer
cashr—cashier	h—house	pkr—packer	U S L S Corp—United States Life Saving Corp
chf—chief	hd—hand	pl—place	uphr—upholsterer
civ engr—civil en- gineer	hdwc—hardware	plstr—plasterer	v-pres—vice-president
clnr—cleaner	hts—heights	police—policeman	W—West
clk—clerk	ins—insurance	P O—post-office	W F D—Wilmington Fire Department
co—county	inspr—inspector	pres—president	whol—wholesale
colr—collector	int—rev—internal revenue	prin—principal	wid—widow
com mer—commission merchant	kpr—keeper	prop—proprietor	wkr—worker
comr—commissioner	la—lane	repr—repairer	wks—wrks
condr—conductor	lino—linotype	R M S—Railway Mail Service	yd—yard
	litho—lithographer		

The classification by business will be found before the alphabetical arrangement of the names. Where residence is omitted after business location residence and business are at same location. For full indices to the contents of the work, see preceding pages. Names marked \* are those of colored persons.

CEMENT PRODUCTS COMPANY

WILMINGTON, N. C.,

Manufacturers of "Sanisep" Tanks, Drain Tile, Culverts, Brick

A

Abbott Frank T, clk Hammer Lumber Co h 1920 Perry av  
Abelovtiz Louis, gen mdse 111 S Front h 10 N 9th  
Aberly Fredk H, salesman M W Divine & Co h Sunset Park



# EUREKA DYE WORKS

C. D. MYERS, Manager.

Phones 132-133.

Corner Second and Dock Streets

WILMINGTON, N. C.

LET US HELP YOU CONSERVE YOUR GARMENTS—ESPECIALLY WOOLENS.

132

WILMINGTON (1922) DIRECTORY

**FORDSON**  
TRADE MARK

**Chipley's Universal Motor Co.**  
WILMINGTON, N. C.  
AUTHORIZED SALES AND SERVICE

PHONE 760

**FORD**  
THE UNIVERSAL CAR

- \*Abraham Betsie, h 714 Bladen
- \*Abraham Hector, lab h 717 Bladen
- \*Abraham Samuel, propr Midway Cafe h 1101 Brown
- \*Abraham Wesley, barber h 1108½ Brown
- \*Abram Charles, lab h 703 McRae
- Abramowitz Saul, propr Wilmington Bargain House h 811½ N 4th
- Abrams Aaron, gen mdse 101 S Front h 120 Grace
- Abrosiano George C, tailor Munson & Co h 313½ N Front
- Abrosiano Paul, tailor Munson & Co h 313½ N Front
- Abrosiano Vincent, tailor Munson & Co h Winter Pk
- Abt Archie, dry gds h 18 Church
- Acker Charles M, ticket agt Union Station h 806 Market
- Aeme Body Works (W E Burnette), auto painting 210 S Front
- Aeme Manufacturing Co, fertilizers 105 Chestnut R1, William Gilchrist pres, J G McCormick sec-treas
- Adams Almon G, clk A C L h 615 Princess
- ADAMS BENJAMIN E**, asst cashr Am Bank & Trust Co h 217 N 16th—phone 1343-J
- Adams Grady, salesman rms 320 N 5th av
- \*Adams Hillard, lab h 603 Howard
- Adams James, loom fixer bds 60 Delgado
- Adams John R, supt h 507 Orange
- Adams Lila M wid S P, h 20 N 5th av
- \*Adams Maria, cook h 611 Bladen
- \*Adams Roosevelt, lab h 708 Harnett
- Adams Stacey, salesman James Owen Reilly rms 317 Grace
- \*Addison Arthur, driver h 910 N 8th
- \*Addison Charles, helper h 617 Harnett
- \*Addison Charles H, lab h 1113 McRae al
- \*Addison James, lab h 617 Harnett
- \*Addison James, lab h 509 Nixon al
- \*Addison Leroy, lab h 617 Harnttt
- \*Addison Marie, cook h 907 N 7th
- Addison Spencer, student h 101 S 3d
- Addison Stanley, boat capt h 101 S 3d
- \*Addison Thomas, lab h 617 Harnett
- Addison Virginia Miss, h 101 S 3d
- Adkerson N C, h 1609 Princess
- \*Adkin Hannah, dom h 701 Bladen
- \*Adkin Norman, lab h 701 Bladen
- \*Adkins Luther, lab h 811 Queen
- Adkins Thema Miss, rms 317 N 4th
- Adrian Christine wid A P, h 222 N 4th
- \*Advent School, 608 McRae, S J Martin prin
- Aetna Accident, Health & Liability Insurance Co of Hartford, Conn, 115 N Front, Hummell & Perry dist agts—phone 390



## GEO. W. HUGGINS CO., Jewelers



105 MARKET STREET.

PHONE 455

# NORTHAM'S BOOK AND STATIONERY STORE

Phone 651 32 NORTH FRONT STREET

Books, Stationery—Complete Line Office Supplies

WILMINGTON (1922) DIRECTORY

133

Aevage Gost (Eagle Shoe Shine) and hat clnr, 2091½ N Front h 209  
Doek

\*Afro-American Novelty Co, 613½ Red Cross, C E Ellison mgr

Agostini Lula J Miss, music tehr h 19 S 6th

Agostini Theresa Miss, h 10 S 6th

Ahrens Adelheit wid Benjamin, h 619 Market

Ahrens Adolph G, farmer h 802 Market

**AHRENS BROS (Eduard Ahrens), wholesale druggists 110-112  
Market—store phone 1358, office 1392**

Ahrens Catherine R wid M C A, h 1117 N 5th av

Ahrens Eduard (A Bros), h 619 Market

Ahrens George T, h 1022 N 4th

Ahrens John W M, h 1022 N 4th

Ahrens Marie Miss, h 1022 N 4th

\*Aikens Ada, laundress h 1313 N 7th

\*Aikens Anna, dom h 502½ S 10th

\*Aikens Caroline, dom h 920 Cleveland av

\*Aikens Laura, laundress h 920 Cleveland av

Airth Alfred D C, asst supt bds 505 S 2d

Akel Habib N, ladies garments 120 Market h 31 S Front

Akel Mary wid Newman, h 31 S Front

**ALADDIN CO THE, mfrs of Readicut Houses King and Newbern  
nr A C L R R, E M Lempke mgr—phone 59**

Albertson Hiram W, appr printer Wilmington Morning Star h  
211 Castle

Albertson Hugh W, circulation mgr Wilmington Morning Star h  
211 Castle

Albright Adelle Miss, h 92 Delgado

Albright Cicero H, weaver h 209 Delgado

Albright Percy R, gen mgr A C L h 114 S 3d

Albright S Holt, clk Delgado Mills Store h 92 Delgado

Albright Samuel, mehst h 92 Delgado

Albro Charles H, yd foreman A C L h 406 Grace

\*Albro Charity, laundress h 1018 Princess

\*Albro David, lab h 818 Swann

\*Albro Louis, lab h 805 Bladen

Alderman A Graham, engr Plate Ice Co h 1704 N 4th

Alderman Allison M (Woolvin-Andrews Co), h 611½ Grace

Alderman Florence C Miss, clk A C L h 116 Red Cross

Alderman Kate L Miss, h 311 S Front

Alderman Laura R wid Archie, h 12 N 5th av

Alderman Linwood W, printer Wilmington Ptg Co h 611 Grace

Alderman Lola B wid I N, h 116 Red Cross

Alderman Lorena Miss, clk The Aladdin Co rms 12 S 6th

Alderman Mamie L Miss, propr Alderman Select School h 12 N 6th

Alderman May Miss, dresmkr 603 N 5th av

Phone 593

126 AND 128 PRINCESS STREET

FIRST CLASS SERVICE GUARANTEED  
COME, WRITE OR CALL  
ALL ORDERS GLADLY RECEIVED

W. J. BRADSHAW & CO. COMPLETE HOUSE FURNISHERS

W. J. BRADSHAW, Pres.

W. H. BLAIR, Sec'y-Treas.

E. W. FORTVILLE, Sales Mgr.

# BEAR PRODUCE & MERCHANDISE CO.

WHOLESALE GROCERS AND CONFECTIONERS

DISTRIBUTORS BLATZ, RIEF'S SPECIAL AND WASCOTT GINGER ALE  
CORNER NUTT AND GRACE STS.

PHONE 453

# WILMINGTON GROCERY CO., Inc.

19 and 21 North Second Street.

Phones 12 and 14

134

WILMINGTON (1922) DIRECTORY

Septic Tanks  
Culvert Pipe  
Sewage Disposal

Standard Cement Construction Co.  
General Offices and Main Plant, Castle Hayne Road.  
Phone 504

- Alderman Minnie wid W A, h 603 N 5th av  
Alderman Pauline Miss, h 603 N 5th av  
Alderman Pearl E Miss, clk A C L h 116 Red Cross  
\*Alderman Robert, sawyer h 836 Fanning  
Alderman Seleet School, 12 N 5th av, Miss Mamie L Alderman  
prop  
Alderman Valeria Miss, h 603 N 5th av  
\*Aldmond Ida, laundress h 1317 N 9th  
Aldridge Elliott J, foreman h 110 Orange  
Alexander Alice C wid Charles, h 305 Bladen  
Alexander Earnest A, mgr City Optical Co h 615 Princess  
Alexander Edmund, ins agt rms Purcell Hotel  
Alexander Edward, yd foreman A C L h Winter Pk  
Alexander George, h 207 N 3d  
\*Alexander Henry, lab h 610 N 7th  
\*Alexander Marinda, laundress h 107 Magnolia av  
\*Alexander Marshall, lab h 718 N 7th  
\*Alexander Mary S, dom h 908 S 7th  
\*Alexander Norfleet S, butler h 718 Ann  
\*Alexander Sim, lab h 1121½ N 10th  
Alexander Sue C Mrs, h 308 Church  
\*Alexander Theodore, lab h 107 Magnolia av  
Alexius John N, pres Atlantic Tobacco Co h 1902 Market  
\*Alford Emma, laundress h 905 Castle  
Alford Etta Miss, bds 106½ Queen  
Alford George H, marine engr h 307 N 6th  
\*Alford Lula, cook h 614 N 7th  
\*Alford Maria, dom h 616 S 9th  
Alford Rosa Miss, clk S H Kress & Co h Seagate, N C  
Alford William N, ear repr A C L h 1020 N 3d  
Allard Edward F, student h 824 Grace  
Allard Joseph E, draftsman A C L h 824 Grace  
\*Allen Adrian, earp h 110 Marsteller  
\*Allen Alfred, fireman h 517 S 10th  
\*Allen Andrew, earp h 1201 S 6th  
\*Allen Anna, dom h 706 Campbell  
Allen Asa W, pressman h 914 Chestnut  
\*Allen Canady, cook h 916 Love  
\*Allen Cassalena, laundress h 305 S 7th  
\*Allen Celia, laundress h 520 Bladen  
\*Allen Charles, lab h 1009 S 9th  
Allen E Lois Miss, steno Wright & Stevens and notary h 19 N 7th  
Allen E M, h 12 N 9th  
Allen E O, ear opr T W P Co h Sea Gate, N C  
Allen Edna E Miss, clk A C L h 314 N 5th av  
\*Allen Elisha, lab h 1018 Hutaff al

Wilmington Talking Machine Co.

Second and Market Sts. Phone 311-J

Victrolas





# GORDON BROS. News Dealers and Stationers

17 PRINCESS.

PHONE 745

WILMINGTON (1922) DIRECTORY

135

- \*Allen Emma, dom h 1209 Charlotte  
\*Allen Emma, laundress h 1002 Castle  
Allen Ethel M Miss, steno C D Weeks and notary h 914 Chestnut  
Allen Eugene M, clk A C L h 2012 Creasy av  
Allen Fulton T, chf Clk Acme Mfg Co h 107 N 15th  
Allen G Delmore, foreman Cement Products Co Inc h 509 S 4th  
Allen George F, mill wrt h 112 Castle  
\*Allen George W, engr h 1116 Doek  
Allen Harry S (Greenfield Mineral Water Co) and mgr Howard-  
Wells Amusement Co Inc h 15 N 7th  
\*Allen Ida, cook h 607 S 11th  
\*Allen James, fireman h 1214 N 5th av  
\*Allen James, lab h 908 Scutt's al  
\*Allen James, lab h 406 Swann  
\*Allen James, stevedore h 1005 Dawson  
\*Allen James A, carp h 1116 S 6th  
Allen James H, loom fixr h 60 Delgado  
Allen James J, v-pres The Corbett Co Inc h 410 Nun  
Allen James J Jr, student h 410 Nun  
Allen James W, foreman h 401 S 6th  
\*Allen James W, lab h 910 S 8th  
\*Allen James W Jr, bootblack h 910 S 8th  
\*Allen Josephine, laundress h 913 Meadows  
Allen Leonard E, salesman James & James Inc and notary h 204  
Wrightsville av  
\*Allen Lillie, cook h 113 S 10th  
Allen Lloyd C, osteopath 421 S Front  
\*Allen Lula, cook h 1020 Chestnut  
\*Allen Lula, cook h 113 S 10th  
\*Allen Lula, dom h 906 Wright  
Allen Lula A Miss, saleslady Belk-Williams Co h Seagate, N C  
Allen M Rose Miss, steno T S Southgate & Co h 410 Nun  
Allen Marian B Miss, h 107 N 15th  
\*Allen Mary, dom h 1306 Brooklyn  
\*Allen Mary, dom h 1018 Hutaff al  
\*Allen Maurice, contr h 1009 S 9th  
Allen Mitchell F, asst cashr Murchison Natl Bank h 1805 Princess  
\*Allen Randall, lab h 110 Marsteller  
Allen Rena L Miss, h 314 N 5th av  
Allen Richard L, yd foreman A C L h 1120 N 4th  
\*Allen Richard W, lab h 920 Rankin  
Allen Robert L, carp h 502 Norfleet's al  
Allen Robert R, weaver h 18 Delgado  
\*Allen Rose, dom 119 Orange  
\*Allen Roy, lab h 1018 Hutaff al  
\*Allen Sarah (Herring & A ), h 805 N 6th

THE MUTUAL LIFE INSURANCE COMPANY OF NEW YORK  
IS THE OLDEST LEGAL RESERVE INSURANCE COMPANY IN AMERICA  
A. B. CROOM, Jr., Manager Wilmington District, WILMINGTON, N. C.

## C. M. WALDORF

JOBBER OF

Watch Materials, Tools and Jewelers' Supplies

511 SOUTHERN BUILDING

# McGRATH & CO. THE NEW EDISON

213 Princess St.

Phone 777

"The Phonograph With a Soul"  
WILMINGTON, N. C.

Diamond Disc, Amberola, Phonographs, Pianos, Player Pianos and Grands

136

WILMINGTON (1922) DIRECTORY

TIRE STATION  
106 N. Second St. P. O. Box 426  
BELL PHONE 780  
WILMINGTON, N. C.  
QUINLIVAN & ELMORE  
& EFFICIENCY  
& QUALITY

- Allen Sarah K wid Charles, h 19 N 7th
- \*Allen Solomon, lab h 1018½ Gwynn
- \*Allen Thomas, lab h 1124 S 6th
- \*Allen Vivian, h 110 Marsteller
- \*Allen William, chauffeur h 1205 Charlotte
- \*Allen William, lab h 417 Hanover
- \*Allen William, lab h 1110 Love
- \*Allen William, lab h 1205 West av
- \*Allen William, lab h 1205 Charlotte
- Allen William K, civ engr 229 Princess R23 rms 217 Red Cross
- Allen William R, foreman h 314 W 5th av
- Allen William R Jr, bkkpr h 314 N 5th av
- Allender John P, auto mech h 1010 S 6th
- Allender William L, auto mech h 1010 S 6th
- Allender Wilson L, engr h 1010 S 6th
- Alles John F, carp h 505 S 6th
- Alley William L, asst engr h 217 N 17th
- ALLIGOOD ANSON**, v-pres-sec **A D Brown Co Inc** h 415 Princess—  
phone 11
- \*Allison Otho, eating house 9 Dock h 815 Wooster
- Allison Thomas F, watchman h 311 Hanover av
- Allyn Frank W, steward h 409 S 4th
- \*Almond William, fireman h 1223 Queen
- \*Alston Eugene E, student h 414 N 6th
- \*Alston John H, phys 414 N 6th
- Aman Berneta Miss, bkkpr W U Tel Co h 110 Walnut
- Aman Margaret Miss, h 110 Walnut
- Aman Minnie wid D W, h 514 S 6th
- Aman Paul G, clk Hanover Iron Works h 617 S 3d
- \*Ambrister John M, barber h 103 S 9th
- American Agricultural Chemcial Co The, 2-4 N Front R82, S L  
Boyd chf clk
- AMERICAN BAKERIES CO**, 121 S Front, **E S Collins mgr**—phone  
626
- AMERICAN BANK & TRUST CO**, Trust Bldg Front cor Market,  
W B Cooper pres, C E Bethea active v-pres, Cuthbert Martin  
v-pres, H C Cooper cashr, S D Pitman and Benj E Adams asst  
cashrs—phones 337 and 480 (see right bottom lines and  
page 19)
- American Cafe, 406 N Front, James Cotroukis propr
- American Cotton Oil Co, Hilton nr N 5th. Henry Bowden mgr
- American Legion, 112 Chestnut, R C Centwell Jr comdr, A E Windle  
and G H Bunkel v-comdrs, H A Church sec and adjutant
- American Molasses Co of North Carolina Inc, 201 N Front R609,  
W L Williford sec
- American National Ins Co, 201 N Front R701, G C King supt

# McIVER LUMBER COMPANY

Moulding, Laths, Shingles, Etc.  
PHONE 1555-W

Carey Wall Board Roofing and Shingles.

Hero Pipeless Furnaces.

CORNER SIXTH AND CAMPBELL STREETS

# PHONE N. JACOBI HARDWARE CO.

## 2460

STORE AND OFFICE, 10 AND 12 S. FRONT ST.  
WAREHOUSES, No. 5, 7, 9, 9½, 11, 13 SOUTH WATER STREET  
Established 1856 WE OFFER PROMPT SERVICE AND LARGE STOCK TO SELECT FROM

HARDWARE,  
PAINTS  
GLASS  
SASH  
DOORS  
MANTELS, ETC.  
TO SELECT FROM

WILMINGTON (1922) DIRECTORY

137

**AMERICAN RAILWAY EXPRESS CO**, 414 N Front—phone 33  
and Union Station—phone 195, D H Gower agt, R H May supt  
Cape Fear Division, E T Williams route agt

American Red Cross, Custom House, James H Cowan chairman,  
Mrs I B Speiden see

American Shoe Shop, 513 Castle, Mrs Elsie C Merrit propr

American Shoe Shine, 114 N Front, James Panagas propr

American Suburban Corp of Norfolk, Va, 118 Princess, James Owen  
Reilly agt

American Sugar Refining Co, 201 N Front R407, Y H Sponcler mgr

American Woolen Mills Co, tailors 115 N Front, J M Raftery mgr

Ames Thomas R, see Delgado Cotton Mills h 207 N 16th

Ammenhauser Wilhelm E, mstr mech T W P Co h Electric av,  
Winter Pk

Ammons Archie, mill hd h 3 Dawson

Ammons James A, mill hd h 3 Dawson

Anders Arthur C, sub clk P O h 610 S 3d

Anders Carvel K, flagman h 1616 Orange

**ANDERS ELISHA J W**, civ engr and notary Odd Fellows Bldg  
229 Princess R1 h 212 Castle

Anders Elisha J W Jr, boilermkr appr A C L h 212 Castle

Anders Ella J wid Dr W K, h 205 N 7th

Anders Herbert J, helper h 212 Castle

\*Anders James T, carp h 823 S 8th

Anders Leon K, salesman Efrd's Dept Store h 1616 Orange

Anders Linda Miss, h 1616 Orange

\*Anders Whittie, chauffeur h 823 S 8th

Anderson A Stanley, car opr T W P Co bds 810 S Front

\*Anderson Annie, cook h 910 S 11th

Anderson Archie F, weaver h 319 Dawson

Anderson Beulah L Miss, clk A C L h 602 N 5th av

\*Anderson Blanche, dom h 908 Queen

Anderson C Morris (Huffman & A), rms 520 N 3d

\*Anderson Cleo, dom h 908 Queen

Anderson Clyde, student h 319 Dawson

\*Anderson Daisy, cook h 1307½ N 5th av

Anderson David, mill hd h 1211 N 6th

Anderson Edgar D, clk h 308 Anderson

\*Anderson Edward, mechst helper A C L h 1118 Parker av

\*Anderson Ellen, dom h 114 S 12th

\*Anderson Emma, dom h 16 N 12th

Anderson Estelle F Miss, saleslady Belk-Williams Co h 308 An-  
derson

\*Anderson Frederick, h 717 Bladen

Anderson Gertrude Mrs, h 508 S 5th av

\*Anderson Gladys, dom h 411 Dawson

ORTON BUILDING.

PHONE 390

ALL LINES

# HUMMELL & PERRY INSURANCE

## American Bank and Trust Co.

CORNER FRONT AND MARKET STREETS  
COMMERCIAL, SAVINGS AND TRUST ACCOUNTS

W. R. COOPER, President      CUTHBERT MARTIN, Vice-Pres.      S. D. PITTMAN, Asst. Cashier  
C. E. BETHEA, Active Vice-Pres.      H. C. COOPER, Cashier      BENJ. E. ADAMS, Asst. Cashier

# M. W. DIVINE & CO.

23 MARKET STREET

Paints, Oils, Glass,  
Sash & Doors, Roofing  
and Beaver Board

138

WILMINGTON (1922) DIRECTORY

**COOK WITH GAS AND SOLVE SERVANT PROBLEM  
LIGHT WITH ELECTRICITY---IT SAVES WORK AND WORRY  
TIDE WATER POWER CO. "Service Always"**

- Anderson Grace Miss, emp Wilmington Ptg Co h 208 S 2d
- Anderson Grover C, carp h 1607 N 10th
- Anderson Hobson, helper h 1607 N 10th
- Anderson Irene M Miss, cashr Belk-Williams Co h 308 Anderson
- \*Anderson James, lab h 1102 N 8th
- \*Anderson James H, janitor h 411 Dawson
- Anderson James L (A & Durant), h 211 Queen
- Anderson James M, loom fixr h 226 Delgado
- \*Anderson John, lab h 908 Queen
- Anderson John C, mgr Shrier & Solomon h 508 S 5th av
- Anderson John J, condr h 213 N 6th
- Anderson John M, grocer Castle Hayne rd
- \*Anderson Joseph, carp h 1113 Rankin
- \*Anderson Joseph, porter h 114 S 12th
- \*Anderson Leroy, clnr h 617 Harnett
- \*Anderson Oliver, cook h 412 McRae
- Anderson Olof M, boat capt h 803 Ann
- \*Anderson Violet, dom h 1206 S 7th
- \*Anderson William, chauffeur h 823 S 8th
- \*Anderson William, lab h 712 S Front
- \*Anderson William, mill hd h 510 Taylor
- \*Anderson Willie, cook h 905 N 8th
- Anderson & Durant (James L Anderson, O Earl Durant), grocers 2  
S Water
- Andrew Walter M, saw filer h 120 Castle
- Andrews Alexander T, clk William M Selden h 116½ Market
- \*Andrews Aliee, dom h 211 Hanover
- \*Andrews Andrew J, bricklyr h 1221 S 5th av
- Andrews Claude F, brakeman h 409 Seagate, N C
- Andrews David F, brakeman h 409 Campbell
- Andrews Dennis, mill hd bds 245 Delgado
- \*Andrews Edward, lab h 1118 Park av
- Andrews Frank A, trav salesman Hall & Pearsall Inc h 819 Princess
- \*Andrews Henry, lab h 514 Wood
- Andrews Ira B, grocer 521 S Front h 417 S Front
- \*Andrews Isaiah, bricklyr h 911 Wooster
- Andrews John W, mill hd h 6 Bellwill al
- Andrews John W, painter h 507 Wright
- \*Andrews Joseph, lab h 706 Harnett
- \*Andrews Laura, dom h 407 Dawson
- Andrews Leon F, ship clk Am Molasses Co Inc h 1413 S 3d
- Andrews Leon P (Woolvin-Andrews Co), h Sunset Pk
- Andrews Linwood S (A & Gilbert), h 1919 Pender av
- Andrews Lisette M Miss, h 417 S Front
- \*Andrews Lizzie, dom h 211 Hanover
- \*Andrews Maggie H, dom h 706 Harnett

# C. S. BURNETT, Tire Station

Vulcanizing, Tire Repairing. All Makes Tires and Tubes. 8-10 N. Third. Phone 67



# EUREKA DYE WORKS

C. D. MYERS, Manager.

Phones 132-133.

Corner Second and Dock Streets

WILMINGTON, N. C.

LET US HELP YOU CONSERVE YOUR GARMENTS—ESPECIALLY WOOLENS.

WILMINGTON (1922) DIRECTORY

139

- \*Andrews Mary h 509 Harnett
- \*Andrews Mary, cook h 1409 Rankin
- Andrews Norwood A, clk Am Ry Express Co rms 415 N 4th
- \*Andrews Phemie, tehr h 718 Dickinson
- \*Andrews Philip B, barber 513 1/2 Dickinson
- Andrews Robert J, farmer h 816 Dock
- \*Andrews Sarah, dom h 1107 Princess
- Andrews Sidney B, clk A C L h 417 S Front
- Andrews Vernon W, with Andrews & Gilbert h 513 S Front
- \*Andrews William, lab h 713 Nun
- Andrews William G, clk A C L h 711 Market
- Andrews William H, stationer A C L h 1732 Orange
- Andrews & Gilbert (L S Andrews, R W Gilbert), whol grocers 308-312 Nutt
- Angelus Alexander, confr 1120 N 5th av
- Ansley Margaret Miss, gen sec Y W C A h 514 Market
- Anson Robert T, plstr h 419 S 4th
- Anthony Lewis, h 403 Wright
- Anton George, propr Union Restaurant h 2 Market
- Anton William, clk Union Restaurant h 2 Market
- Appleberry Cecil M, clk and music tehr 612 Grace
- Appleberry Edna La Nier Mrs, music tehr 612 Grace
- Appleberry Norwood, student h 1403 Church
- Appleberry Pembroke, chauffeur h 1106 N 5th av
- Appleberry W Pembroke, chauffeur h 1403 Church
- Appleberry Walter R, sergt poliee h 1403 Chureh
- Applewhite Alson R, clk A C L rms 415 N 4th
- Applewhite B D Mrs, tehr New Hanover Co High School h Sunset Pk
- Applewhite Blake D, sales mgr Atlantic Chemical Supply Co h 308 Central boul, Sunset Pk
- Applewhite Claude L, h 314 Red Cross
- Applewhite Dorothy M Miss clk A C L h 305 N 4th
- Applewhite Ella M wid T C, h 510 Bladen
- Applewhite George B (A & Salliig) and notary h 305 N 4th
- Applewhite Gladys I Miss, h 314 Red Cross
- Applewhite Joseph F, clk A C L h 113 S 7th
- Applewhite Mary E wid B W, h 314 Red Cross
- Applewhite Oscar, gas mkr h 723 S 2d
- Applewhite Oscar, meh opr Tide Water Power Co gas plant h 204 Wooster
- Applewhite Sara F Mrs, clk A C L h 113 S 7th
- Applewhite Thomas E, bkkpr Samuel Bear Sr & Sons rms 305 N 4th
- Applewhite Viola F wid R C, h 305 N 4th
- Applewhite William P, mdse broker 315 1/2 N Front h 305 N 4th

# BONDS

**All Forms---Surety, Fidelity, Guardian, Adminis-**  
**trators, Contractors, Court, Marine**  
 PROMPT SERVICE  
**JAMES & JAMES, Inc.**  
 Southern Building  
 Phones 163-164

## North Carolina Home Building Association

OPENS NEW SERIES FIRST SATURDAY IN MARCH, JULY AND DECEMBER

JAMES OWEN REILLY, Secretary and Treasurer

# ROBERT R. BELLAMY DRUGGIST

WHOLESALE AND RETAIL

PHONES—WHOLESALE, 2273; RETAIL, 583

WILMINGTON, N. C.

140

WILMINGTON (1922) DIRECTORY

**APPLEWHITE & SALLING** (George B Applewhite, J H Salling),  
real estate brokers and rentals 204 Princess—phone 1624

Arcanum Hall, 213 Princess

**ARTIC ICE CREAM CO INC**, 14-16 Princess, C W Howell and R G  
Hengeveld mgrs—phone 284

Armour Fertilizer Works, Nutt ft Harnett, E S Padrick supt

Armour & Co, whol provisions 17-19 S Water, R F Campbell mgr

Armstrong Alice Mrs, tchr Delgado Public School h 1106 Market

\*Armstrong Catherine, laundress h 918 Church st al

\*Armstrong Catherine, laundress h 812 S 2d

\*Armstrong Clifton, lab h 1319 Glenn

Armstrong David F, rms 12 S 6th

\*Armstrong Easter, dom h 127 Mercy av, East Wilmington

\*Armstrong Ever, laundress h 1119 N 8th

Armstrong Florrie M wid W C, h 407 Nun

Armstrong George T, planer h 1106 Market

Armstrong Gladys B Miss, clk A C L h 407 Nun

\*Armstrong J Martha, laundress h 812 S 2d

Armstrong John M, student h 407 Nun

\*Armstrong Lucy, laundress h 916 Church st al

Armstrong Marvin D, clk h 804 Orange

Armstrong Mary M Miss, h 418 N 5th av

\*Armstrong Minnie, dom h 502 S 10th

\*Armstrong Mollie, dom h 213 Dawson

\*Armstrong Oliver, lab h 609 S 8th

Armstrong Paul C, carp rms 517 N 4th

Armstrong Sarah Miss, prin Motte Business College Inc h Orton  
Hotel

\*Armstrong Viola, student h 1016 Castle

Armstrong Woodford, clk h 323 S 4th

Armstrong Woodford C, clk A C L h 407 Nun

Arnold Joseph N, engnr h 1021 S Front

Arnold Lee, carp h 1402 Castle

Arnold Ray H, gen mgr Newport Shipbuilding Corp h Washing-  
ton, D C

Arp William C, mill hd h 8 Bellwll al

Arrington Benjamin W, asst ticket agt Union Station h 107 S 7th

Arthur Robert E, weaver h 241 Delgado

Arthur Sadie Miss, bds 108 Wooster

\*Artis Frank, lab h 1209 McRae al

\*Artis Jane, cook h 1214 N 7th

\*Artis Richard, lab h 1214 N 7th

\*Artis Rosa, dom h 1214 N 7th

\*Artis Thomas, driver h 1306½ N 6th

Ascension Mission Episcopal Church, S 3d cor Marsteller

\*Ash Bettie, dom h 813 Thompson al

WILMINGTON MOTOR SERVICE CO., Inc.  
SPECIALISTS ON  
Buick, Packard, Nash,  
Chevrolet, Cadillac, Reo,  
Studebaker, Ford, Hudson  
114 NORTH SECOND STREET. PHONE 213.



**GEO. W. HUGGINS CO., Jewelers**



105 MARKET STREET.

PHONE 455

# WILMINGTON GROCERY CO., Inc.

19 and 21 North Second Street.

Phones 12 and 14

WILMINGTON (1922) DIRECTORY

141

- \*Ash William, lab h 810 N 2d  
\*Ashe Charles, lab h 914 N 8th  
Ashe Edward C, clk Standard Oil Co h 2121½ Red Cross  
\*Ashe Robert, lab h 1204 James  
Ashe Samuel A, clk U S Court eastern dist N C h Raleigh, N C  
Ashe Samuel T, h 303 N 15th  
\*Ashe William J, butler h 315 Anderson  
\*Ashford Henry, chauffeur h 511 N 7th  
\*\*Ashford Lonney, stevedore h 824 Harnett  
\*Ashley Benjamin, lab h 1207 Queen  
Ashley Carrie wid T J, h 413 Brunswick  
Ashley Harvey T, bkkpr h 413 Brunswick  
\*Ashley Mary, dom h 407 Wooster  
\*Ashley Quessie, dom h 407 Wooster  
Associated Charities, 3d cor Princess, Mrs C W Bidgood sec  
**ASTYPTODYNE CHEMICAL CO, S Front cor Wright, R R Bellamy**  
**pres-treas, J D Bellamy Jr v-pres, C L Taylor sec—phone 1022**  
Athens Confectionery (Theodore Cotroukis), 203 Princess  
Atkins Emma Miss, h 311 N 7th  
Atkins George P, emp A C L h 211 Market  
\*Atkinson Daniel, lab h 1008 S 9th  
\*Atkinson Emma, dom h 717 N 2d  
Atkinson Herbert, port clk A C L h 1109 Grace  
Atkinson J Bealler, electu h 125 S 8th  
\*Atkinson John, h 511 Hanover  
\*Atkinson Russell, lab h 717 N 2d  
Atkinson Samuel N, carp Evans rd, East Wilmington  
\*Atkinson Sarah, dom h 614 S 9th  
\*Atkinson Stella, laundress h 511 Hanover  
Atkinson W Preston, appr car repr A C L h 923 N 5th av  
Atkinson William L, carp h 923 N 5th av  
Atkinson William M, boat capt h 315 N 3d  
Atlantic Barber Shop, 22 Princess, F P Pittman propr  
Atlantic Cafe Eating House, 1017 N 4th, George Darmatas propr  
Atlantic Chemical Supply Co, 315½ N Front, Blake D Applewhite  
sales mgr  
**ATLANTIC COAST LINE RAILROAD CO, frt office Nutt cor Red**  
**Cross, A J Moore Jr gen agt—phone 640**  
**ATLANTIC COAST LINE RAILROAD COMPANY, gen offices**  
**Front cor Red Cross, Henry Walters chairman Board of Direc-**  
**tors, New York; J R Kenley pres, H L Borden v-pres and sec,**  
**New York; G B Elliott v-pres-gen counsel, J T Reid treas, H C**  
**Prince comptroller**  
Atlantic Coast Line Ry Master Mechanics Office, A C L yds, C S  
Taylor mstr mech  
Atlantic Coast Line Ry Storage Warehouse, ft Cowan Street nr  
Front, Herbert Atkinson port clk

W. J. BRADSHAW, Pres.  
W. H. BLAIR, Sec'y-Treas.  
E. W. FONVILLE, Sales Mgr.  
**W. J. BRADSHAW & CO. COMPLETE HOUSE FURNISHERS**  
Phone 593  
126 AND 128 PRINCESS STREET  
FIRST CLASS SERVICE GUARANTEED  
COME, WRITE OR CALL  
ALL ORDERS GLADLY RECEIVED

## Wilmington Typewriter & Supply Co. Royal and Corona Typewriters

USED MACHINES—RENTALS AND REPAIRS

514-515 Murchison Bank Bldg.

Phone 2283

**OPTOMETRIST** **Dr. HENRY B. DAY** **OPTICIAN**  
**EYES EXAMINED** **Glasses Fitted**

PHONE 245

OFFICE: 32-33 TRUST BLDG., FRONT AND MARKET

142

WILMINGTON (1922) DIRECTORY

**"THE PRESCRIPTION SHOP"**  
**HANOVER DRUG CO.**

GRADUATE PHARMACISTS ONLY

TELEPHONE 266  
(Hardin & White, Inc.)  
SEVENTH AND CASTLE

**ATLANTIC INN, 420 N Front opp Union Depot, Gieschen Bros proprs—phone 111**

Atlantic Land & Improvement Co, A C L gen office, George B Elliott pres

Atlantic Paint & Varnish Works Inc, Milton Calder pres, W I Baxter v-pres, P W Davis acting treas, L T Moore acting sec

Atlantic Tobacco Co, wholesale 315 Nutt, J N Alexius pres

Atwood Charles D, asst treas The Fisheries Products Co, h 1619 Orange

Atwood Florence A Miss, h 1619 Orange

Atwood Harriet E wid C E, h 1610 Orange

Ausley Fletcher B, claim investigator A C L h 203 Red Cross

\*Austin Alice, dom h 608 Nun

\*Austin Annie, dom h 614 Wood

\*Austin Edward, confr 1001 N 8th h 105 Magnolia av

\*Austin Frederick, bricklyr h 507 N 7th

\*Austin James, helper h 822 Miller

\*Austin John, lab h 1210 Rankin

\*Austin John R, bricklyr h 507 N 7th

\*Austin Julia, dom h 105 Magnolia av

\*Austin Mary E, tchr h 319 S 6th

\*Austin Peter, lab h 1011 McRaes al

\*Austin Rias S, plstr h 119 S 13th

\*Austin Susie, nurse h 1218 Brooklyn

\*Austin William, longshoreman h 611 Taylor

Austin Winton H, emp ship yds bds 109½ S Front

Automobile Supply Co (Ralph F Johnson), 116 N 2d

Automotive Radiator Repairs Co The, S Water nr Orange, D G Capps mgr

Autry A J, helper A C L h Seagate

Autry Edgar, salesman h 818 S 5th av

Autry George W, brakeman h 318 N 4th

Autry George W, propr Gem Studio h 114 Market

Autry V Ida Miss, clk A C L h 1809 Perry av

Avant Edward, carp bds 1220 Market

\*Avant Frank W, phys 710 Red Cross

Avant George G, combustion engnr T P W Co h 418 S 2d

Avant Lena S wid W M, h 418 S 2d

Avant Oscar W, fireman h 111 N 3d

\*Avant Sarah J, dom h 710 Red Cross

\*Averitte Emma, dom h 1020 N 7th

\*Averitte James (Star Cafe), h 1020 N 7th

\*Averitte Mary L, dom h 1020 N 7th

Avery Acey A, colr C H Batson h 717 S 8th

Avery Albert A, colr h 717 S 8th

Avery E Lemuel, driver h 807 S 5th av

Avery Gladys M Miss, h 717 S 8th

**Plumbing, Steam and  
Hot Water Heating**

**CAPPS-GRIFFITH COMPANY**

15-17 NORTH SECOND STREET. PHONE 1132

**GRAVEL, SLATE AND TIN ROOFING  
REPAIR WORK A SPECIALTY**



**GREENFIELD MINERAL WATER**

PHONE 552—WE DELIVER

WILMINGTON (1922) DIRECTORY

143

**CEMENT PRODUCTS COMPANY**

WILMINGTON, N. C.,

Manufacturers of "Sanisep" Tanks, Drain Tile, Culverts, Brick

**B**

Bachman George T, clk A C L h 25 N Front  
 \*Backus Frankie, laundress h 1107 Castle  
 Bacon Thomas, timber h 115 N 4th  
 \*Badey Lena, dom h 615 S 9th  
 \*Badie Ethel, cook h 616 S 11th  
 Badon Lorena Miss, h 205 N 10th  
 Badon Madge Mrs, h 208 Grace  
 Badon W Harvey Jr, clk A C L h 205 N 10th  
 Badon William H, clk A C L h 205 N 10th  
 \*Bady Edison, lab h 1109 Parsley al  
 \*Bady Edward, lab h 1114 McRae al  
 \*Bady Herbert, lab h 1114 McRae al  
 \*Bady McKinley, lab h 1114 McRae al  
 Bagby Harriet E wid G K Dr, h 502 N 4th  
 Bagg Frank H, bkkpr Samuel Bear Sr & Sons h 16 N 8th  
 Bagg Horace W, clk A C L h 114 N 6th  
 Bagg Maggie E Miss, h 114 N 6th  
 Bagg Mary B Miss, h 16 N 8th  
 Bagg Pauline Miss, h 114 N 6th  
 Baggett Grover C, clk A C L h 303 N 2d  
 Baggett Ingram, agt Life & Casualty Ins Co h 219 Castle  
 Bagley Thomas F, h 109 Ann  
 Bagwell Ernest C, mailing clk P O h 719 N 5th av  
 Bailes Thomas, carp h 115 N 6th  
 Bailey Alton, ship carp h 51½ Princess  
 \*Bailey Anna J, tchr Williston Primary School h 513 N 7th  
 Bailey Audrienne R Miss, clk A C L h 209 N 13th  
 Bailey Blanche Miss, buyer rms 111 Grace  
 \*Bailey Carey C, student h 513 N 7th  
 \*Bailey Charles, auto repr h 615 McRae  
 Bailey Charlotte P wid E P, h 106 N 6th  
 Bailey Edgar, ship carp h 51½ Princess  
 \*Bailey Frances, laundress h 615 McRae  
 Bailey Frank, ship clk rms 411 N 5th av  
 Bailey George W, mgr Royal Theatre h 209 N 13th  
 Bailey George W, mgr Victoria Theatre h 315 Walnut  
 Bailey Hattie M wid J B, h 51½ Princess  
 Bailey Henry B, clk A C L h 311 Walnut

**THE GROCERTERIA**

THERE IS A DIFFERENCE

**Dayton**  
Bicycles**WILMINGTON CYCLE CO.**

PHONE 526.

215 MARKET ST.

BICYCLES, SUNDRIES AND REPAIRS

# A. B. CROOM, Jr.

MANAGER WILMINGTON DISTRICT

## Mutual Life Insurance Company of New York

LIFE INSURANCE ONLY. THAT'S ALL

144

WILMINGTON (1922) DIRECTORY

**SOUTHERN FREIGHT AUDITORS**  
We Protect You in Overcharge Matters  
COMMISSION BASIS  
Murchison Bank Building Phone 1962

- Bailey John R, student bds 1514 N 9th  
Bailey John V, bldg contr h 806 S 2d  
Bailey Joseph F, electn radio h 1514 N 9th  
\*Bailey Joshua, h 716 N 6th  
Bailey Leslie E, clk A C L h 602 N 5th av  
\*Bailey Marguerite, laundress h 615 McRae  
\*Bailey Oscar, porter h 616 Nixon  
\*Bailey Owen W, bricklyr h 513 N 7th  
Bain Agnes D Miss, clk A C L h 520 S 3d  
Bain Angus D, clk h 520 S 3d  
Bain D Montrose, publicity mgr Howard-Wells Amusement Co Inc  
h Northern boul, Sunset Park  
Bain Donald T, clk A C L h 520 S 3d  
Bain H Clyde, clk h 520 S 3d  
Bain Leo V, colr h 520 S 3d  
Bain Sarah V wid D M., h 520 S 3d  
Baird Elliot, tel opr h 416 Grace  
Baird John B, carp h 906 N 4th  
Baird S Jeter, carp h 1018 N 3d  
Baird Thomas J, supt transportation T W P Co h 1902 Woolcott av  
Baker Albert E, steno real estate dept A C L rms 311 Market  
\*Baker Alexander, lab h 1018 McRae al  
\*Baker Annie, dom h 120 Magnolia av  
Baker Annie Miss, h 710 Dock  
\*Baker Harry W, msgr h 1018 McRae al  
Baker Henry A, h 602 Walnut  
Baker Henry T, clk A C L h 613 Walnut  
Baker Howell B, weaver h 208 Delgado  
\*Baker James, lab h 717 S 13th  
Baker John, sawyer h 405 Haines al  
Baker Joseph B, C O D clk P O R F D No 2, Winter Pk  
Baker Josie Miss, h 710 Dock  
\*Baker Lena, cook h 1116 McRae al  
\*Baker Lula M, laundress h 717 S 13th  
Baker Margaret wid John, h 710 Dock  
\*Baker Minerva, laundress h 1018 McRae al  
\*Baker Ollie, laundress h 819 Dawson  
\*Baker Randall Rev, h 1012 Wooster  
Baker Ruth E wid Samuel, h 32 Delgado  
Baker Samuel H, clk h 1209 N 4th  
Baker Walter C, yd helper A C L h 517 Harnett  
\*Balden Joseph, longshoreman h 823 S 4th  
Baldwin Albert M, dentist 126½ Princess R 26 h 3 S 4th  
\*Baldwin Arthur, cement wkr h 1015 Castle  
Baldwin Arthur Y, colr bds 520 S 3d  
\*Baldwin Bessie, laundress h 717 Solomon's al  
\*Baldwin David, lab h 1224 S 6th

# HYMAN SUPPLY CO.

"EVERYTHING FOR THE MILL"

# MACHINERY AND MILL SUPPLIES

Phones: Office, 142; Store, 91  
215 N. Front Street

# PHONE N. JACOBI HARDWARE CO.

## 2460

STORE AND OFFICE, 10 AND 12 S. FRONT ST.  
WAREHOUSES, No. 5, 7, 9, 9½, 11, 13 SOUTH WATER STREET  
ESTABLISHED 1856

STOVES, RANGES,  
FLASH LIGHTS,  
GUNS, PISTOLS,  
AMMUNITION,  
HOUSEHOLD AND  
KITCHEN WARE,  
WIRE, SCREENS,  
CLOTH, FENCE, PAINTS, OILS

### WILMINGTON (1922) DIRECTORY

145

- \*Baldwin Della, h 407 Hanover
- \*Baldwin Frederick, lab h 1220 S 7th
- Baldwin Gaston W, mehst h 1420 Dock
- \*Baldwin George, chauffeur h 1607 Rankin
- \*Baldwin Henry, porter h 311 S 13th
- \*Baldwin James, car elnr h 603 Howard
- Baldwin James L, sec-treas E L Mathews Candy Co h 1817 Woolcott av
- \*Baldwin Janie, cook h 603½ Taylor
- \*Baldwin Lizzie, cook h 917 Doek
- Baldwin Mamie Miss, emp Wilmington Ptg Co h 918 S 6th
- Baldwin Mary Mrs, saleslady Fisher's Department Store h 918 S 6th
- Baldwin Maud Miss, tchr Delgado Public School h 1420 Dock
- Baldwin Rebecca Miss, nurse James Walker Memorial Hospital
- Baldwin Roland, carp h 915 S 2d
- Baldwin Willie, carp h 918 S 6th
- Ballance Leon S, trav salesman h 208 S 2d
- Ballance Norman L, h 208 S 2d
- Ballard Ada Miss, h 201 Delgado
- \*Ballard Addie, cook h East Wilmington
- Ballard Benjamin T, driver h 201 Delgado
- \*Ballard Carrie M, laundress h 110 Dawson
- \*Ballard Davis, driver h 711 S 11th
- Ballard Edgar, dep colr U S int rev h 201 Delgado
- Ballard Elneta Miss, h 201 Delgado
- \*Ballard Emma, dom h 1210 McRae al
- \*Ballard Eveline, dom h East Wilmington.
- \*Ballard Gabe, driver h 711 S 11th
- Ballard George E, boilermrk h 616 S Front
- \*Ballard Isaiah, butler h 106 S 12th
- \*Ballard James W, mehst h 409½ Wilson av
- \*Ballard John, seaman h East Wilmington
- Ballard Lawson, mehst h 204 Delgado
- \*Ballard Maggie, dom h 902 Wright
- \*Ballard Mattie, h 902 Wright
- Ballard Pearl Miss, h 201 Delgado
- \*Ballard William, helper h 1502 Marsteller
- \*Ballard William, lab h 512 Walnut
- \*Ballard Yorke, carp h East Wilmington
- Ballentine George D, clk A C L h St Francis Hotel
- Ballinger James, carp h 216 Walnut
- Baltimore Cafe, 911 N 4th, Samuel Polus propr
- Baltzer Annie M Miss, h 319 S 3d
- Baltzer Annie M wid E V, h 319 S 3d
- Banck A Clifton, foreman h 513 S 2d
- Banck E Fred, asst cashr The Bank of Commerce h 106 Red Cross

NORTHROP INSURANCE AGENCY, Inc.

PHONE 409

INSURANCE IN ALL ITS BRANCHES

SEE BUSINESS DIVIDER

## American Bank and Trust Co.

CORNER FRONT AND MARKET STREETS  
COMMERCIAL SAVINGS AND TRUST ACCOUNTS

W. B. COOPER, President      CUTHBERT MARTIN, Vice-Pres.      S. D. PITTMAN, Asst. Cashier  
C. E. BETHEA, Active Vice-Pres.      H. C. COOPER, Cashier      BENJ. E. ADAMS, Asst. Cashier

Banek E L Hazel Miss, h 1914 Perry av  
 Banek Norma E Miss, steno J H Rehder & Co h 1914 Perry av  
 Banek Riston V Miss, h 1914 Perry av  
 Banek William H, civ engr 127 N Front R407 h 1914 Perry av  
 \*Banfield Robert, R M S h 509 Walnut  
**BANK OF COMMERCE THE, 106 N Front, R L Henley pres, J R Hanby v-pres, Robert Strange cashr, E Fred Banck asst cashr —phone 184**

\*Banks Blanche, cook h 814½ Russell's al  
 \*Banks Edward, lab h 814 N 8th  
 Banks Frank W, h 409 Walnut  
 \*Banks George, lab h 1107 N 5th av  
 \*Banks Henry, earp h 16 S 11th  
 \*Banks James, butler 603 Chestnut  
 Banks Joseph, auto mech h 213 N 10th  
 \*Banks Maggie, dom h 16 S 11th  
 \*Banks Matthew, lab h 1119 Meadows  
 \*Banks Minerva, dom h 1214 Brooklyn  
 Banks Rosa wid W W, h 409 Walnut  
 \*Bannerman Della, cook h 110 Dawson  
 Bannerman E S & Son (James K and Eugene S), grocers 720 Dock  
 \*Bannerman Emerson, lab h 908 S 11th  
 Bannerman Eugene S (E S B & Son), h 109 Walnut  
 \*Bannerman Hannah, dom h 908 S 11th  
 Bannerman Hettie B Miss, h 314 Ann  
 Bannerman James K (E S B & Son), h 720 Dock  
 \*Bannerman Lillie, cook 117 Nun  
 \*Bannerman Marie, cook h 110 Dawson  
 Bannerman Robert Q, earp h 316 N 2d  
 Bannerman Sarah E wid W T, h 314 Ann  
 \*Bannett Hal, emp A C L h 812 N 6th  
 Banos James, lab h 526 S Front  
 Bappler Louise S Miss, matron So Bell T & T Co rms 207 N 4th  
 \*Barber Alsy, dom h 1217 S 7th  
 \*Barber Annie, laundress h 203 S 12th  
 Barber David D, see-mgr The Worth Co h Garden City  
 \*Barber Henry, lab h 811 Wood  
 \*Barber John, lab h 618 Swann  
 Barber John C, engr h 913 S 5th av  
 Barber John C Jr, helper h 913 S 5th av  
 \*Barber Lee, driver h 906 Queen  
 Barber Lena Miss, tchr Hemenway Public School rms 212 N 7th  
 \*Barber Peter, lab h 1217 S 7th  
 Barber Stephen A, car repr A C L h 313 Campbell  
 \*Barber Thomas, checker h 1302 N 5th av  
 \*Barber William, lab h 811 Wood  
 Barbiery Joseph, engr h 619 S 5th av

"SERVICE ALWAYS"

Light With Electricity and Save Time and Worry  
**THE TIDE WATER POWER CO.**

## C. S. BURNETT, Tire Station

Vulcanizing, Tire Repairing. All Makes Tires and Tubes. 8-10 N. Third. Phone 67

# THOMPSON-BERNARD CO.

112 Princess Street.

Telephone 162

**GENERAL  
INSURANCE**

WILMINGTON (1922) DIRECTORY

147

- \*Barden Annie, dom h 804 N 7th
- \*Barden Charles, lab h 804 N 7th
- Barden Rebeeca Miss, h 918 Market
- Barden Walter H, grocer 609½ Red Cross h 918 Market
- \*Barden William, brakeman h 924 Dickinson
- \*Bardin Edward, lab h 121 Harnett
- Barefoot Effie M Miss, elk A C L h 120 N 3d
- Barefoot John L, 2d driver W F D h 314 Dawson
- Barefoot Robert, elk A C L h 108 S 7th
- Barefoot Rossie, carp h 108 S 7th
- Barfield A D, printer Wilmington Morning Star h Sunset Pk
- \*Barfield General G, mill hd h 414 Howard
- \*Barfield General G Jr, mill hd h 414 Howard
- Barfield George W, helper A C L h 318 N 5th av
- \*Barfield Joseph, h 815 Dawson
- \*Barge Julia, dom h 414 MeRae
- \*Barge Priscilla, laundress h 1004 Castle
- \*Barkens Bessie, cook h 210 Davis
- Barker James T, auto mech Newkirk Auto Sales Co, bds 112 Grace
- Barker W J, salesman Edward Boushee h Winter Pk
- Barksdale M Isabelle wid Trabue, h 112 N 5th av
- Barlow Hugh F, salesman Morris & Co h Market st rd, East Wilmington
- Barlow Lewis A, trav salesman h Market st rd, East Wilmington
- Barlow Rosco G, coffee dlr h Market st rd, East Wilmington
- Barlow Sarah E wid E F, h Market st rd, East Wilmington
- \*Barnes Addie, dom h 908 Miller
- Barnes Alexander A, carp bds 117 Marsteller
- \*Barnes Anna, dom h 1313¼ N 5th av
- \*Barnes Arthur G, wood 122½ N Water h 1210 Dawson
- Barnes Carolyn Miss, cashr h 506 N 4th
- \*Barnes Carrie, dom h 514½ Bladen
- Barnes Clarence L, steward The Center h Winter Pk
- Barnes Dawson F, barber L O Ellis h 501 S 5th av
- \*Barnes Eliza, dom h 113 N 12th
- \*Barnes Ellerby, porter Bluethenthal Co h 1101 S 7th
- Barnes Eula wid D F, h 506 N 4th
- Barnes Fred, cabtmkr rms 408 Chestnut
- \*Barnes Frederick, chauffeur h 510 Dickinson
- \*Barnes George, carp h 1010 Wooster
- Barnes Gladys Miss, elk A C L h Seagate, N C
- Barnes Harry, painter h 317 Queen
- Barnes Hopie Mrs, h 705 S 3d
- \*Barnes John, lab, h 113 N 12th
- Barnes John S, h 705 S 3d
- Barnes Julia wid John, h 921 N 5th av
- Barnes Major R, h 713 Grace

# BONDS

**All Forms---Surety, Fidelity, Guardian, Administrators, Contractors, Court, Marine**

**JAMES & JAMES, Inc.**

PROMPT SERVICE

Southern Building  
Phones 163-164

# HANSON'S DRUG STORE

J. K. HANSON, Doctor of Pharmacy

**Manufacturer of HANSON'S INDIGESTINE**

All Prescriptions Filled by Graduates in Pharmacy.

Phone 112.

17th and Market Streets



# EUREKA DYE WORKS

C. D. MYERS, Manager.

Phones 132-133.  
WILMINGTON, N. C.

Corner Second and Dock Streets

LET US HELP YOU CONSERVE YOUR GARMENTS—ESPECIALLY WOOLENS.

148

WILMINGTON (1922) DIRECTORY

**FORDSON**

TRADE MARK

**Chipley's Universal  
Motor Co.**

PHONE 760

WILMINGTON, N. C.  
AUTHORIZED SALES AND SERVICE

**FORD**

THE UNIVERSAL CAR

- \*Barnes Martha, dom h 113 N 12th
- Barnes Octave H, claim investigator A C L h 705 S 3d
- Barnes Walter, plumber h 921 N 5th av
- \*Barnett Charles H, drayman h 1020 S 9th
- Barnett D Henry, electn h 417 Queen
- Barnett Ida B Miss, h 615 S Front
- \*Barnett Mary E, h 405 S 6th
- Barnett Mary N wid H K, h 417 Queen
- Barnett Richard A, supt h 615 S Front
- Barnhill Anna wid William, h 507 Queen
- \*Barnhill Dock, chauffeur h 602 Church
- \*Barnhill Ella, dom h 606 Brunswick
- Barnhill H Hadley, blksmith h 1408 S 2d
- \*Barnhill Maggie, dom h 606 Brunswick
- Barnhill Roger A, blksmith h 807 S 5th av
- Barnhill Thomas L, carp h 508 Queen
- Barnhill Wilbur, painter h 610 S 16th
- Barnhill Zera Miss, h 507 Queen
- Barnitz James, clk h 215 Brunswick
- Barnitz Rosa Miss, h 215 Brunswick
- Barnitz Rosa wid E J, h 215 Brunswick
- Barnwell Ann M Miss, h 1918 Market
- Barnwell Mary Miss, tchr Cornelius Harnett Public School rms  
516 Grace—phone 1543-W
- Barnwell William H Rev, h 1918 Market
- Barr Tracey T, salesman Struthers & Wells h 505 Chestnut
- Barrett Gwendoline Miss, rms 206 Orange
- Barrett India V wid J M, h 511½ Nun
- Barrett Mattie Mrs, rms 206 Orange
- Barrett Robert, printer Wilmington Ptg Co h 1019 S 4th
- Barry John E, claim investigator A C L h Wrightsville, N C
- Barth Henry, wood turner h 720 S 6th
- Bartley Lillian Miss, h 1105 Market
- Barton David E, cable splicer h 307 Castle
- Baschon Paul J, claim investigator A C L h 210 N 13th
- \*Bascom Maggie, laundress h 1120 N 9th
- \*Baseball Park, 13th bet Ann and Nun
- \*Baskerville Laura, dom h 1318 N 7th
- \*Baskerville Richard, stevedore h 1318 N 7th
- Baskin Mary O wid J W, h 26 Wrightsville av
- Bass Amber Miss, h 609 S 5th av
- Bass Beatrice Miss, steno A C L h 115 N 4th
- \*Bass Bertha, dom h 718 McRae
- Bass Ernest F, car repr A C L h 609 S 5th av
- Bass Leslie G, motorman T W P Co h 204 S 16th
- Bass Lewis G, clk A C L h Winter Park
- Bass Margaret O Miss, h 115 N 4th



## GEO. W. HUGGINS CO., Jewelers



105 MARKET STREET.

PHONE 455

# NORTHAM'S BOOK AND STATIONERY STORE

Phone 651 32 NORTH FRONT STREET

Books, Stationery—Complete Line Office Supplies

WILMINGTON (1922) DIRECTORY

149

- Bass Tempie Miss, tchr h 212 S 3d  
\*Bass Zindolph, grocer 510 Nixon  
Batchelor Coleman J, appr car repr A C L h 814 Bladen  
Batchelor Jasper R, carp h 409 Campbell  
Batchelor John E, coach repr A C L h 320 Red Cross  
Batchelor Lawrence, weaver bds 116 Delgado  
Bate Estelle Miss, h 516 S 4th  
Bate George R, chrn Dickinson Dye Works h 418 Red Cross  
Bate J Herbert, pres Chadbourne-Bate Co Inc h Westwood, N J  
Bate Nellie Miss, opr So Bell T & T Co h 516 S 4th  
Bate William E, engr h 418 Red Cross  
Bate William R, mch opr A C L h 516 S 4th  
Bateman Andrew J, supt h 207 S 4th  
\*Batencoat William H, lab h 1208 Charlotte  
\*Bates Edward, engine watchman A C L h 1006 Dickinson  
\*Bates Eliza, dom h 209 S 11th  
\*Bates Essie, dom h 719 Num  
\*Batie Mary, cook h 1013½ S 3d  
Batson Alice Miss, h 515 S 6th  
\*Batson Annie, dom h 1020 S 7th  
Batson Annie wid E H, h 418 S 6th  
Batson Charles H (Wilmington Bedding Co), furniture 117-119 S Front h 712 S 5th av  
Batson Cora B wid J E, h 1017 S 9th  
Batson D B & Co (Davis B Batson, James C Moore), grocers 1116 N 4th  
Batson Daisy L Miss, clk A C L h 308 Chestnut  
Batson David B (D B & Co), h 505½ N 4th  
Batson George P, pipeftr h 219 Harnett  
Batson Harry G, ship clk Carl N Dunn h 616 Red Cross  
Batson Henry L, cashr J A Taylor h 915 S 4th  
\*Batson Herbert, lab h 724 Wood  
Batson Jesse H (Fourth Street Service Co), h 505½ N 4th  
Batson Jesse J, bkkpr C H Batson h 419 S 4th  
Batson John W, clk Carolina Meat Mkt h 1734 Orange  
Batson Kate L wid J T, h 1205 S 4th  
Batson Kate W wid J T, h 10 S 8th  
Batson R R, rms Y M C A  
Batson Robert J, battery man Battery Service Co h 515 S 6th  
Batson Thomas C, clk Bluethenthal Co h 10 S 8th  
Batson W L, rms Y M C A  
Batson William H, huckster h 915 S 4th  
Batson Willie H, mgr Wilmington Bedding Co h 712 S 5th av  
\*Batson Willie S, lab h 14 King, Love Grove  
**BATTE PRYOR H**, gen mgr The Morning Star and Wilmington Star Co Inc h 315 S 5th av  
Battery Service Co (S L McBee Jr), 14 N 2d  
Battle Baron, film opr rms 315 N 2d

W. J. BRADSHAW, Pres.  
W. H. BLAIR, Secy-Treas.  
E. W. FONVILLE, Sales Mgr.  
**W. J. BRADSHAW & CO.**  
126 AND 128 PRINCESS STREET  
COMPLETE HOUSE FURNISHERS  
FIRST CLASS SERVICE GUARANTEED  
GUTH, WHITE OR C. CALL.  
ALL ORDERS GLADLY RECEIVED  
Phone 593

# BEAR PRODUCE & MERCHANDISE CO.

WHOLESALE GROCERS AND CONFECTIONERS

DISTRIBUTORS BLATZ, RIEF'S SPECIAL AND WASCOTT GINGER ALE  
CORNER NUTT AND GRACE STS.

PHONE 453

# WILMINGTON GROCERY CO., Inc.

19 and 21 North Second Street.

Phones 12 and 14

150

WILMINGTON (1922) DIRECTORY

Septic Tanks  
Culvert Pipe  
Sewage Disposal

Standard Cement Construction Co.  
General Offices and Main Plant, Castle Hayne Road.  
Phone 504

- \*Battle Frederick, lab h 913 N 6th
- \*Battle John Y, driver J H Rehder & Co h 801 Market
- \*Battle Susie, dom h 616 Nixon
- Batton Alonzo, mechanic T W P Co h Seagate, N C
- Batton C Arthur, weaver h 248 Delgado
- Batton Chester R, framer h 225 Delgade
- Batts Aubine L, claim investigator A C L h Winter Pk
- \*Batts Christina, midwife 1119 Princess
- \*Batts Cornelius, lab h Henry, East Wilmington
- Batts James P, agt Home Security Life Ins Co h 611 Queen
- \*Batts Jesse, porter h 113 S 13th
- \*Batts John, drayman h 1217 S 5th av
- \*Batts John, porter Murehison Natl Bank h East Wilmington
- \*Batts Lina, laundress h 604 Nixon
- \*Batts Rebecca, do mh 1217 S 5th av
- Banfarah Annie M wid Elias, h 720 S Front
- Baugh Joseph H, propr The Cash & Carry Store h 410 Orange
- Baugh Marie Miss, h 410 Orange
- Baulier Leon Miss, opr So Bell T & T Co h 117 Orange
- Baumgard V L, Fuller Brush Co h 212 Orange
- Baxley Esther Miss, h 707 Grace
- Baxley Neill, barber h 707 Grace
- Baxley Paul D, clk A C L rms 806 N 4th
- Baxley Spurgeon, steno h 707 Grace
- BAXTER TOBACCO CO (W I Baxter), 18 N Front—phone 77**
- Baxter William I (Baxter Tobacco Co), pres Orton Bldg & Loan Assn, v-pres Atlantic Paint & Varnish Works Inc and see Harriss Ptg & Advertising Co Inc h 912 Market
- Beach Albert J, salesman Atlantic Paint & Varnish Works Inc h 2014 Pender av
- Beach Minnie L wid G J, h 2014 Pender av
- Beach William J, blksmith h 307 Bladen
- Beale Helen M Miss, h 10 Church
- Beale Williams D, boiler mkr foreman Wilmington Iron Works Inc h 10 Church
- Beall Charles M, clk A C L h 118 N 7th
- Beall Thomas E Jr, clk A C L h 5 Cole av, Wrightsville Beach
- Beall William F, clk A C L rms Y M C A
- \*Beaman Janie, laundress h 515½ Nixon
- Bean William H, asst observer U S Weather Bureau h 307 N 2d
- Bear Building, 101½ Princess
- Bear Caroline D Miss, h 614 Market
- Bear Emanuel I (S B Sr & Sons), h 503 Chestnut
- Bear Henry C, real estate 103 Chestnut and sec-treas The Independent Ice Co Inc h 614 Market
- Bear Isaac Memorial Public School, Market bet 12th and 13th, Miss Julia Hill prin

Wilmington Talking Machine Co.

Second and Market Sts. Phone 311-J

Victor Victrolas and RECORDS



# GORDON BROS. News Dealers and Stationers

17 PRINCESS.

PHONE 745

WILMINGTON (1922) DIRECTORY

151

**BEAR J IRVING** (Bear Produce & Mdse Co), sec-treas Reliance Land & Improvement Co h 1904 Market—phone 1663-W

Bear Moses (S B Sr & Sons), h 120 N 5th av

**BEAR PRODUCE & MERCHANDISE CO** (J Irving Bear), fruit, candies and soda fountain supplies (wholesale) Nutt cor Grace, —phones 452-453 (see right bottom lines)

**BEAR SAMUEL SR & SONS** (Sigmund, Emanuel I and Moses), whol grocers and grocers' supplies 311 N Front—phones 271 and 257

Bear Sigmund (S B Sr & Sons), h 120 N 5th av

Beasley Hattie Miss, rms 121½ S Front

\*Beasley Isham, h 511 Harnett

Beasley William S, decorator h 505 Castle

Beaton Percy W, watchman h 1204 N 4th

\*Beatty Cora J, dom h 917 S 9th

\*Beatty Henry, lab h 1115 Charlotte

\*Beatty James, lab h 113 Magnolia al

\*Beatty Leroy, lab h 121 Harnett

Beatty Nellie E Miss, nurse James Walker Memorial Hospital

\*Beatty Oscar, lab h 720 Russell's al

\*Beatty Plowden, plstr h 512 Foster's al

\*Beatty Robert, sawyer h 1111 N 8th

\*Beatty Rosa, dom h 520 N 7th

Beaty James D, bkkpr Citizens Bank & Trust Co h 415 S Front

Beck Alger W, sub clk P O rms Y M C A

\*Beck Allen, huckster h 1218 S 9th

Beck Elma Miss, h 407 Smith

Beck Emma J Miss, h 719 Doek

Beck Florence Miss, nurse St John's Sanitarium

Beck Leroy A, gen delivery clk P O rms Y M C A

Beck Samuel H, mehst h 422 S 5th av

Beck William H, carp h 914 S 6th

Becker Charles J, pres-treas-mgr The Becker Coal & Builders' Supply Co Inc h 8½ S 7th

**BECKER COAL & BUILDERS' SUPPLY CO INC THE**, coal, lime, cement, plaster, laths, shingles, brick, etc 612-616 Surry C J  
Becker pres-treas-mgr, J I Corbett v-pres, J D Corbett sec—  
phone 173

Becker Frank W, cabtmkr The Aladdin Co h 1219 N 4th

Becker Robert, contr and bldr 1108 N 4th

**BECTON J LELAND**, civil engineer Odd Fellows' Bldg 229 Princess R27, phone 114 h Colonial Apts 301 Market

Beddow Sarah, cook h 110 St James av

\*Bedeaux Kelly, lab h 1014 N 6th

\*Bedeaux Lila J, dom h 713 Bladen

\*Bedeaux Mary L, cook h 913 Murphy's al

Bedell Charles J, govt inspr Newport Shipbuilding Co h 10 Northern Boul

**THE MUTUAL LIFE INSURANCE COMPANY OF NEW YORK**  
IS THE OLDEST LEGAL RESERVE INSURANCE COMPANY IN AMERICA  
A. B. CROOM, Jr., Manager Wilmington District, 301 SOUTHERN BUILDING, WILMINGTON, N. C.

## C. M. WALDORF

JOBBER OF

**Watch Materials, Tools and Jewelers' Supplies**

511 SOUTHERN BUILDING

# McGRATH & CO. THE NEW EDISON

213 Princess St.

Phone 777

"The Phonograph With a Soul"  
WILMINGTON, N. C.

Diamond Disc, Amberola, Phonographs, Pianos, Player Pianos and Grands

## 152 WILMINGTON (1922) DIRECTORY

- Bee-Hive Store The, dry gds 717 N 4th, Dlugin Bros proprs  
 Beery Clarence H, salesman Swift & Co h Audubon, N C  
 Beery Dorothy Miss, h 406 S 6th  
 Beery Eugene M, spl agt Carolina Ins Co and notary h 408 Mar-  
 ket  
 Beery John H, h 208 N 7th  
 Beery Lena Miss, h 123 S 4th  
 Beery Lottie R Miss h 208 N 7th  
 Beery M Louise Miss, h 401 Market  
 Beery Margaret M Miss, h 208 N 7th  
 Beery William B, foreman car inspr A C L h 406 S 6th  
 Beery William B Jr, clk h 406 S 6th  
 Beery William L, condr h 401 Market  
 Beery William L Jr, student h 401 Market  
 Behrends Alice Miss, h 517 Dock  
 Behrends Johanna Miss, h 517 Dock  
 Behrends Marietta Miss, h 517 Dock  
 Behrends Samuel, h 517 Dock  
 Behrends Samuel Jr, clk A C L h 517 Dock  
 Belden Arthur W Jr, student h 207 S 4th  
 Belden Frances wid A W, h 207 S 4th  
 Belden Isabel Miss, h 116 S 4th  
 \*Belden John, student h 24 S 16th  
 \*Belden Louis, clk U S Engr's Office h 24 S 16th  
 \*Belden Louis Jr, mech opr h 24 S 16th  
 Belden Louise Miss, h 207 S 4th  
 \*Belin Charles, lab h 9 N 11th  
 Belk J M, pres Belk-Williams Co h Monroe, N C  
 Belk W H, v-pres Belk-Williams Co h Charlotte, N C  
**BELK-WILLIAMS CO**, wholesale dry goods and department store  
 210 N Front, J M Belk (Monroe, N C) pres, W H Belk (Char-  
 lotte, N C) v-pres, J C Williams sec-treas—phones 2420-2422  
 and 2424-2425  
 \*Bell Alexander W, janitor T W P Co h 624 S 7th  
 \*Bell Alice, laundress h 1101 Rankin  
 \*Bell Annie, dom h 910 S 11th  
 \*Bell Annie, laundress h 217 Bladen  
 Bell Arthur, lab h 511 S 7th  
 Bell Benjamin, pres Jackson & Bell Co h 306 S 4th  
 Bell Charles F, clk h 1205 S 4th  
 \*Bell Dexter J, porter h 816 Church st al  
 Bell Edgar L, solr W A McGirt h 2009 Wooleott av  
 Bell Elijah A, waiter h 1016 S 6th  
 \*Bell Elizabeth K Miss, clk A C L h 306 S 4th  
 Bell Fernie, carp h 310 Marsteller  
 Bell George L, foreman h 1407 S 4th  
 Bell Gertrude Miss, h 420 Market  
 Bell Harry L (Busch-Bell Groecry Co), h 118 Church

TIRE STATION  
106 N. Second St. P. O. Box 426  
BELL PHONE 780  
WILMINGTON, N. C.

QUINLIVAN & ELMORE  
QUALITY & EFFICIENCY

# McIVER LUMBER COMPANY

Moulding, Laths, Shingles, Etc. Carey Wall Board Roofing and Shingles. Hero Pipeless Furnaces.  
PHONE 1555-W CORNER SIXTH AND CAMPBELL STREETS

- Bell Hugh E, mehst h 10 Church  
 \*Bell James, lab h 510½ Francis al  
 Bell Jennie M Miss, h 306 S 4th  
 Bell John J, mehst h 413 Castle  
 Bell John M, foreman h 2009 Woolcott av  
 \*Bell John T, mill hd h 1302 N 5th av  
 \*Bell John W Rev, h 1204 Orange  
 Bell Joseph R, carp h 1015 S 6th  
 \*Bell Josephine, dom h 717 Nixon  
 \*Bell King, lab h 1223 N 9th  
 Bell M Austin Miss, h 2009 Woolcott av  
 Bell M Lee Miss, h 411 Nun  
 Bell Margaret B Miss, elk A C L h 2099 Woolcott av  
 \*Bell Mary, laundress h 1312 Church  
**BELL MARY P MISS, asst sec-treas Tide Water Power Co h 420 Market—phone 1015-W**  
 \*Bell Moses, lab h 409½ Wilson al  
 \*Bell Ollie, laundress h 917 Dock  
 \*Bell Oscar, lab h 1024 S 12th  
 \*Bell P Swain, lab h 804 S 9th  
 Bell Paul B, supt of property Board of Education h 1608 Chestnut  
 Bell Phoebe wid Elijah, h 18½ N 2d  
 \*Bell Rebecca, cook h 1112 N 9th  
 \*Bell Riston, elk h 1101 Rankin  
 Bell Robert B, salesman Belk-Williams Co h 8 Wrightsville av  
 Bell Robert E E, h 1117 S 8th  
 \*Bell Sarah, dom h 1016 Gwynn  
 Bell Thomas F, wheelwrt h 1015 Wooster  
 Bell Walter M, blksmith 117 Racket Store al h 1117 S 8d  
 Bell William D, carp h 809 Marsteller  
 Bell Willie J, blksmith 1221 Castle h 1301 Wooster  
 Bell Zack K, mono opr Jackson & Bell Co h 306 S 4th  
 Bellamay Frank, emp ship yd rms 411 Church  
 \*Bellamy Albert, porter h 204 S 11th  
 \*Bellamy Annie, dom h 1210 Brooklyn  
 Bellamy Charles F, carp h 216 Queen  
 Bellamy Chesley C, atty at law and notary 208 Princess R3 h 215 N 17th  
 Bellamy Clayton G, student h 323 S 3d  
 Bellamy Eliza Miss, h 503 Market  
 Bellamy Ellen Miss, h 503 Market  
 Bellamy Emmett H (J D B & Son), atty Wage Earners Bldg & Loan Assn h 602 Market  
 Bellamy George H, dep colr int rev h 1711 Carolina av  
 Bellamy George W, carrier R F D No 2  
 Bellamy Hallie R, phys 612 Princess  
 Bellamy Hargrove (R R B & Son), h 1417 Market

ORTON BUILDING.

PHONE 300

ALL LINES

**HUMMELL & PERRY INSURANCE**

**American Bank and Trust Co.**

CORNER FRONT AND MARKET STREETS

COMMERCIAL SAVINGS AND TRUST ACCOUNTS

W. B. COOPER, President      CUTHBERT MARTIN, Vice-Pres. S. D. PITTMAN, Asst. Cashier  
 C. E. BETHEA, Active Vice-Pres.      H. C. COOPER, Cashier      BENJ. E. ADAMS, Asst. Cashier

# M. W. DIVINE & CO.

23 MARKET STREET

Paints, Oils, Glass,  
Sash & Doors, Roofing  
and Beaver Board

154

WILMINGTON (1922) DIRECTORY

- Bellamy Harriet H Miss, h 323 S 3d  
Bellamy Harriet H wid Marsden, h 611 Market  
Bellamy Hartford E, mehst helper A C L h 704 Queen  
Bellamy J Dillard, supt h 1904 Perry av  
\*Bellamy James, lab h 1210 Brooklyn  
Bellamy John D, atty at law h 323 S 3d  
Bellamy John D (J D B & Son), atty Wilmington Homestead &  
Loan Assn, pres Bellwill Cotton Mills and N C Terminal Co  
h 602 Market  
Bellamy John D Jr (Bellamy & Bellamy), v-pres Astyptodyne  
Chemical Co and treas Oakdale Cemetery h 121 S 2d  
**BELLAMY JOHN D & SON** (John D, William M and Emmett H),  
attys at law So Bldg 127 N Front R416-417—phone 410  
Bellamy Lilla Miss, h 121 S 2d  
\*Bellamy Lillie, cook h 1120 N 9th  
Bellamy Marguerite Miss, h 602 Market  
Bellamy Marsden (Bellamy & Bellamy), h 17 S 7th  
\*Bellamy Mary, laundress h 1109 Castle  
Bellamy Mary G Miss, h 323 S 3d  
\*Bellamy Norfus, engr h 1009 S 8th  
\*Bellamy Peter B, lab h 720 Dawson  
\*Bellamy Rena, cook h 716 Brook's la  
\*Bellamy Richard, lab h 904 Wright  
**BELLAMY ROBERT R (R R B & Son)**, wholesale and retail drug-  
gist 1-3 N Front cor Market, phone 583, pres Delgado Cotton  
Mills and pres-treas Astyptodyne Chemical Co h 509 Market—  
phone 415 (see left top lines)  
**BELLAMY ROBERT R & SON** (Robert R and Hargrove), whol  
druggists 202 Market  
\*Bellamy Rufus, lab h 616 Harnett  
Bellamy Walker, engr h 1904 Perry av  
\*Bellamy William, lab h 908 Love  
Bellamy William M (J D Bellamy & Son), and sec N C Terminal  
Co h 420 Market  
Bellamy William M, v-pres Bellwill Cotton Mills h 203 N 15th  
Bellamy & Bellamy (John D Jr and Marsden), attys at law 229  
Princess R7  
\*Bellamay Albert J, driver h 204 S 11th  
Bellevue Cemetery, N 17th cor Graec, James H King supt  
**BELLEVUE CEMETERY CO**, 211 Princess, W E Yopp sec-treas—  
phone 1010-J  
Bellinger James Rev, pastor Seventh Day Adventist Church h 1512  
S 4th  
Bellois Christopher B, h 521 S 3d  
Belloise George W, elk A C L h 519 S 3d  
Bellwill Cotton Mills, Surry from Wooster to Dawson, J D Bel-  
lamy pres, W M Bellamy v-pres, J W Wilkinson sec-treas-  
gen mgr

Do your ironing with an Electric Iron. It's the Best way

TIDE WATER POWER CO.

## C. S. BURNETT, Tire Station

Vulcanizing, Tire Repairing. All Makes Tires and Tubes. 8-10 N. Third. Phone 67



# EUREKA DYE WORKS

C. D. MYERS, Manager.

Phones 132-133.

Corner Second and Dock Streets

WILMINGTON, N. C.

LET US HELP YOU CONSERVE YOUR GARMENTS—ESPECIALLY WOOLENS.

WILMINGTON (1922) DIRECTORY

155

- \*Belsler Ham, holster helper A C L h 716 N 8th
- Belvin Charles H, ctr Munson & Co h 15 Wrightsville av
- Belvin Charles H Jr, U S Air Service h 15 Wrightsville av
- \*Benbow Samuel, janitor h 706 Dickinson
- Bender Annie M Miss, h 903 Princess
- Bender C Edward, trav real estate agt A C L h 121 S 17th
- Bender Carl D, salesman h 1015 S 3d
- Bender Daniel S, boatmstr h 1015 S 3d
- \*Benjamin Harry, lab h 915 N 7th
- \*Benjamin John, lab h 1011 S 8th
- \*Benjamin Mingo, porter h 707 Nun
- \*Benjamin Simon, lab h 516 Diekiunso
- \*Benjamin William, lab h 12 S 11th
- \*Benmonan Jolly, lab h 1215 Castle
- \*Benner Edward, fireman h 704 Campbell
- \*Bennerman Annie, dom h 710 Solomon's al
- \*Bennerman Cora, dom h 510½ Anderson
- \*Bennerman Lizzie, dom h 710 Solomon's al
- \*Bennett Alfred, lab h 918 N 8th
- \*Bennett David, lab h 612½ Burnett al
- \*Bennett Edward, shoemkr h 604 S 10th
- \*Bennett Frank, elev opr h 607 Burnett al
- \*Bennett Frankie, dom h 812 N 6th
- \*Bennett Frederick, fish elnr h 807 Harnett
- \*Bennett Hal, car elnr A C L h 812 N 6th
- \*Bennett Hattie, dom h 906 Cleveland av
- Bennett Ida Lee Miss, steno R G Dun & Co rms 16 N 4th
- \*Bennett James, chauffeur h 1014 N 7th
- Bennett James W, shoemkr 26 S 2d h 604 S 10th
- Bennett Japher N, salesman h 213 N 10th
- \*Bennett John, grocer 820 Marsteller h 1103 S 10th
- \*Bennett John, shoemkr h 604 S 10th
- \*Bennett John, wheelwrt 418 Collier's al h 1007 N 7th
- Bennett Lambert G, mchst h 48 Manhattan av
- Bennett Lawrence H, student h 208 N 11th
- \*Bennett Luvenia, cook h 1014 N 7th
- \*Bennett Martha, laundress h 1019 Dock
- Bennett Martin V, clk A C L bds 320 N 7th
- \*Bennett Mary, cook h 5 S 12th
- \*Bennett Richard, lab h 511 Taylor
- \*Bennett Richard, presser h 1019 Dock
- \*Bennett Sylvester, lab h 1202½ N 7th
- \*Bennett Thomas, tmstr 1016 N 5th av
- Bennett Walter C, mchst h 208 N 11th
- \*Bennett William, lab h 604 S 10th
- Bennett William J, barber Independent Barber Shop rms 212 S 2d
- \*Bennett Zullie, h 1103 S 10th
- \*Bennon John, lab h 1309 Brooklyn

**CITIZENS BANK & TRUST CO.**

Southwest Corner Front and Chestnut Sts.

**Commercial and Savings**

**4% Paid on Savings**

## Rural Building and Loan Association

Opens new series first Saturday in February, June and November

JAMES OWEN REILLY, Secretary and Treasurer

118 Princess Street

# ROBERT R. BELLAMY DRUGGIST

WHOLESALE AND RETAIL

PHONES—WHOLESALE, 2273; RETAIL, 583

WILMINGTON, N. C.

156 WILMINGTON (1922) DIRECTORY

U. S. L. Batteries,  
Pennsylvania Tires,  
Auto Accessories,  
General Repairs

WILMINGTON MOTOR SERVICE CO., Inc.

114 NORTH SECOND STREET. PHONE 213.

- Benson Blanche Miss, bndr Wilmington Ptg Co h 613 Ann  
Benson Blanche Mrs, bndr Wilmington Ptg Co h 613 Ann  
Benson Carson M, agt Life & Casualty Ins Co h 712 Grace  
Benson Charles P, mgr h 613 Ann  
Benson Daniel L, carp h 203 Kidder  
Benson Demper wid A H, h 407 Meares  
Benson Ernest S, sec-treas-gen mgr Southside Drug Co Inc h  
1605 Orange  
Benson George E, trav salesman h 1811 Chestnut  
Benson Harry, switchman h 313 Harnett  
Benson Harvey, loom fixer h 907 S 2d  
Benson Henry, clk N Jacobi Hdwe Co h Oleander, N C  
Benson Ida S Miss, h 1811 Chestnut  
Benson James R, cashr City Water Dept rms Y M C A  
Benson John, clk h 407 Meares  
Benson John C, printer Wilmington Morning Star h 613 Ann  
Benson Joseph, carp h nr Oak Grove Cemetery  
Benson Mary G wid S D, h 813 N 5th  
Benson Oakey N, switchman h 313 Harnett  
Benson R Daniel, mgr State Highway Commission Garage h 407  
S 2d  
Benson Rupert L, sec h 407 S 2d  
Benson Thelma Miss, h 203 Kidder  
Benson William L, sub clk P O h 623 S 2d  
\*Benton Annie, dom h 922 Doek  
Benton Bertie E, condr h 907 Orange  
\*Benton Cornelius, lab h 1111 Castle  
Benton Daniel (Cape Fear Trading Co), h 406 S 4th  
Benton Daniel P, student h 406 S 4th  
Benton Doctor D, is agt h 602 N 5th av  
Beton Estelle M Miss, h 425 S 3d  
Benton Eugene, blksmith bds 711 Surry  
Benton Hanes, blue printer A C L h 602 N 5th av  
Benton John H, chauffeur h 304 Wooster  
Benton Martin V, mil<sup>l</sup> hd h 817 Surry  
Benton Nellie Miss, h 40 Delgado  
Benton R E, car opr T W P Co h 907 Orange  
Benton Robert J, tel opr A C L h 401 S 6th  
Benton Thomas, printer Wilmington Ptg Co rms 510 N 4th  
Benton W Fulton, clk The Center Market h 425 S 3d  
Benton Whit T, bkkpr Clark-Lynch Lumber Co h 213 N 17th  
Benton William D, carp h 612 Ann  
Beregeay Florence C Miss, clk A C L h Winter Pk  
\*Beremon James, lab h 211 Hanover  
Bergemann Emil F, supt Plummer Ice Cream Mfg Co h Winter  
Pk  
Bergemann Harold, clk Plummer Ice Cream Mfg Co h Winter Pk  
Bergen Kathleen B Miss, steno Standard Oil Co h 215 Red Cross

1870

GEO. W. HUGGINS CO., Jewelers

1922

105 MARKET STREET.

PHONE 455

# WILMINGTON GROCERY CO., Inc.

19 and 21 North Second Street.

Phones 12 and 14

WILMINGTON (1922) DIRECTORY

157

Bergen Margaret T Miss, clk h 215 Red Cross  
Bergen Paul A, clk Tidewater Power Co h 215 Red Cross  
Bergen Walter J, asst see Alex Sprunt & Son Inc h 215 Red Cross

Berger Dizzy J wid Charles, h 518 Grace

Berger Georgia Miss, h 518 Grace

Berger Rachel Miss, h 518 Grace

\*Bergeuine Belle, eating house 801 Nixon h 1107½ N 8th

\*Bergwin Sarah, laundress h 1106 Dawson

Berkey Jane wid John, h 420 Market

\*Bernard Ethel, tchr St Mark's Episcopal School h Wrightsville, N C

\*Bernard Sarah, h 1120 Princess

**BERNARD WILLIAM S (Thompson-Bernard Co), h 129 S 8th—  
phone 1186-J**

\*Berry Alexander, lab h 1319 Orange

\*Berry Carrie, dom h Pauline av, East Wilmington

\*Berry Elizabeth, cook h Princess st rd, East Wilmington

Berry Elsie Miss, nurse St John's Sanitarium

Berry Frank, rms 501 Brunswick

\*Berry Hattie, midwife 1302 N 5th av

\*Berry John, lab h Henry, East Wilmington

\*Berry John S, chauffeur h 408 S 7th

\*Berry Joseph, porter h East Wilmington

\*Berry Julius R, gardener h Princess st rd, East Wilmington

\*Berry Laura, laundress h Henry, East Wilmington

\*Berry Leroy, lab h 614 N 8th

\*Berry Levi, butler h 321 S 7th

\*Berry Lossie, nurse h Princess st rd, East Wilmington

Berry Louise Miss, clk A C L h 401 Market

Berry Margaret M Miss, clk A C L h 208 N 7th

\*Berry Oscar, lab h 401 S 13th

\*Berry Reedy, h 408 S 7th

\*Berry Sarah, laundress h 1308 Cape Fear av

\*Berry Thomas, painter h 306 Wooster

Berry William B Jr, dept mgr Belk-Williams Co h 406 S 6th

Bertotte Edith E Miss, clk A C L h 205 Walnut

Bertotte Mary Miss, clk A C L h 205 Walnut

Besselieu Clarence C, student h 206 Ann

Besselieu Edward C, gen bkkpr A C L h 206 Ann

Besselieu Myrtle H Miss, clk A C L h 206 Ann

Besselieu Paralee Miss, h 206 Ann

Besselieu T Edward, clk h 206 Ann

Bessent Robert V, carp h 216 Queen

Bessinger Elise Miss, h 214 N 7th

Bessinger Emilie Miss, h 214 N 7th

Bessinger Maude Miss, h 214 N 7th

Best Albert W, bkkpr h 309½ N Front

Phone 593

126 AND 128 PRINCESS STREET

FIRST CLASS SERVICE GUARANTEED  
COME, WRITE OR CALL  
ALL ORDERS GLADLY RECEIVED

**W. J. BRADSHAW & CO. COMPLETE HOUSE FURNISHERS**

W. J. BRADSHAW, Pres.

W. H. BAIR, Sec'y-Treas.

E. W. FONVILLE, Sales Mgr.

## Wilmington Typewriter & Supply Co. Royal and Corona Typewriters

USED MACHINES—RENTALS AND REPAIRS

514-515 Murchison Bank Bldg.

Phone 2283

HANOVER DRUG CO.

SEVENTH AND CASTLE (Hardin & White, Inc.) TELEPHONE 266

GRADUATE PHARMACISTS ONLY

- \*Best Anna May, dom h 708 S 12th
- \*Best Benjamin, lab h 820 Wooster
- \*Best Chauncey, fisherman h 708 S 12th
- \*Best Earl, fisherman h 708 S 12th
- \*Best Elizabeth, laundress h 1307 N 7th
- \*Best Ellen, dom h 818 Wooster
- Best George B, engrn Plate Ice Co h 1504 N 4th
- \*Best Herbert, carp h 103 Corbett, Love Grove
- \*Best Isaac, janitor h 616 S 10th
- \*Best Monroe, lab h 211 Kendall av
- \*Best Roland, lab h 211 Kendall av
- Best William H, coach repr A C L h 5 Wrightsville av
- \*Betha Alice, laundress h 923 N 8th
- \*Betha Ardell, porter The Pullman Co h 121 St James av
- BETHEA CHARLES E**, active v-pres Am Bank & Trust Co and notary h 1610 Chestnut—phone 1557-J
- Betha Charles L, salesman J W Brooks h 1726 Orange
- \*Betha Hannah, dom 104 N 5th av
- \*Betha Maggie, dom h 1109 N 7th
- \*Betha Maggie, dom h 1304 N 7th
- \*Betha Tish, lab h 514 N 6th
- \*Bethune Noah, boiler washer A C L h 1105 Miller
- Betts Thompson T, maintenance engrn State Highway Commission h 2016 Metts av
- \*Betts William, lab h 703 S 9th
- Betts William N, baker h 301 S 2d
- Beuttner Max, chiropodist 201 N Front R211-213 h 1603 Orange
- \*Beverly Lonnie T, barber 517 Red Cross h 912 Wood
- Biava Dominick (B & Stone), bds 604 N 5th av
- Biava & Stone (D Biava, G H Stone), confrs 603 N 4th
- \*Bickett Polly, dom h 1004 Orange
- Biddle A Lucile Miss, h 412 Castle
- Biddle Agnes Miss, h 621 S 5th av
- Biddle Annie C Miss, h 412 Castle
- \*Biddle Frederick, lab h 1112 Love
- Biddle Herbert M, plumber h 412 Castle
- Biddle John T, clk W H Biddle h Carolina Beach rd
- Biddle Lillian Miss, student h 621 S 5th av
- Biddle Mary E Miss, h 412 Castle
- Biddle Mary L Miss, h 412 Castle
- Biddle Mary L Miss, h 621 S 5th av
- Biddle Robert A, clk Bluethenthal Co h 412 Castle
- Biddle William H, grocer 623 S 5th av h 621 S 5th av
- Bidgood Minnie Y wid C W, see Associated Charities h 316 S 3d
- Big Ike Electric Shoe Repair Co (Sam Houston), 114 Princess
- \*Biggott David, lab h 916 N 8th
- Biggs Annie S wid J O, h 89 Delgado
- Biggs Benjamin, loom fixer h 55 Delgado

**Plumbing, Steam and Hot Water Heating** } **CAPPS-GRIFFITH COMPANY**  
15-17 NORTH SECOND STREET. PHONE 1132  
GRAVEL, SLATE AND TIN ROOFING  
REPAIR WORK A SPECIALTY



# GREENFIELD MINERAL WATER

PHONE 552—WE DELIVER

WILMINGTON (1922) DIRECTORY

159

- Biggs Jessie Miss, tchr bds 215 Ann  
 Biggs Louise Miss, steno A C L rms 612 Chestnut  
 Biggs Ruth Miss, h 89 Delgado  
 Biggs W C, acct A C L frt office rms Y M C A  
 Bijou Amusement Co Inc, proprs Bijou Theatre 3-7 N 2d, James  
 Howard pres, P W Wells sec-treas  
 Bijou Theatre, motion pictures 205 N Front, Bijou Amusement  
 Co proprs  
 Bilbro Levitigus A, harness and saddlery 220 Market h 906 S 6th  
 Bilger William, printer Wilmington Morning Star h Sunset Pk  
 Billingsley Lonnie P, car inspr h 307 Harnett  
 \***BILLUPS GEORGE W REV**, pastor Mt Nebo Baptist Church h  
 1009 Queen  
 \*Billups Ivanson, lab h 1110 S 2d  
 \*Billups James, drayman h 1218 Taft av  
 \*Billups Janie A, student h 1009 Queen  
 \*Billups Lowry, fisherman h 9 King's al  
 \*Billups Rachael, maid h 1214 McRae al  
 Bingham William A, colr Wilmington Furniture Co h 7 S 13th  
 Bird Aldine R, tel opr Postal Tel-Cable Co h 202 Walnut  
 \*Bird Joseph, funeral director h 11 S 12th  
 Birmingham Collie C, clk A C L h 205 N 7th  
 \*Bishop Elizabeth, dom h 714 Campbell  
 Bishop Ella Miss, h 210 S 9th  
 \*Bishop Ephriam, bricklyr h 1207 Rankin  
 \*Bishop Ephriam, lab h 1212 Princess  
 Bishop Frances L Miss, clk Am Ry Express Co h 113 N 4th  
 Bishop Francis C wid H M, h 916 Chestnut  
 \*Bishop Frank, lab h 1411 Glenn  
 Bishop George A, ship clk J W Murchison & Co h Winter Pk  
 Bishop Guy H (Carolina Engineering Co), h 309 Ann  
 Bishop Ida G Mrs, saleslady Belk-Williams Co h 518 Red Cross  
 Bishop Jasper, tel opr h 712 Dock  
 \*Bishop John, lab h 1411 Glenn  
 Bishop John P, tel opr A C L h 712 Dock  
 Bishop Joseph S, emp city h 304 S 2d  
 Bishop Joseph S Jr, meter repr City Water Wks h 403 S 2d  
 \*Bishop Laura, dom h 1401 N 7th  
 Bishop Lois Miss, h 113 N 4th  
 Bishop Lucian D, frt condr T W P Co h 210 S 9th  
 Bishop Mary E wid Jasper, h 712 Dock  
 \*Bishop Mary L, laundress h 719 S 11th  
 \*Bishop Nursie, laundress h 1411 Glem  
 Bishop Paul, engnr Carolina Engineering Co h 322 S 5th  
 Bishop R Virginia Miss, clk A C L h 113 N 4th  
 \*Bishop Thomas, lab h 807 Gwynn  
 \*Bissell Alexander, lab h 1212 Stroud's al  
 Bissenger Elise Miss, clk A C L h 214 N 7th



THERE IS A DIFFERENCE

# THE GROCERTERIA



*Dayton*  
Bicycles

## WILMINGTON CYCLE CO.

PHONE 526.

215 MARKET ST.

BICYCLES, SUNDRIES AND REPAIRS

# A. B. CROOM, Jr.

MANAGER WILMINGTON DISTRICT

## Mutual Life Insurance Company of New York

LIFE INSURANCE ONLY. THAT'S ALL

160

WILMINGTON (1922) DIRECTORY

We Protect You in  
Overcharge Matters

COMMISSION BASIS

SOUTHERN FREIGHT AUDITORS

Murchison Bank Building Phone 1962

- Bissett Mary Miss, h 513 N 3d  
 Bissinger Carl F M, student h 214 N 7th  
 Bissinger Clara M Miss, clk A C L h 214 N 7th  
 Bissinger Emilie wid Chas, h 101 N 6th  
**BISSINGER FRED A, diamonds, watches, jewelry, fancy china, cut glass 17 N Front (Masonic Temple)—phone 1443 h 214 N 7th—phone 1381-W**  
 Bissinger William L, salesman J H Rehder & Co h 101 N 6th  
 Bittrick E Gustave, mill hd h 42 Delgado  
 \*Bivins Ellen, dom h 1105 N 7th  
 Bivins Rosa B wid W J, h 205 N 10th  
 \*Bizzell Alexander, lab h 112 S 10th  
 \*Bizzell Annie, dom h 408 Wood  
 \*Bizzell Georgie, dom h 808 S 10th  
 \*Bizzell Ida, dom h 403 S 14th  
 \*Bizzell John, carp h 411 Sampson's al  
 \*Bizzell John, sawyer h 112 S 10th  
 \*Bizzell Rushion D, wood 107 S 10th and grocer 114 S 10th h 114 S 10th  
 Bizzelle John D, h 2006 Pender av  
 Bjonerud Olie A, sec to G S M P A C L rms 212 N 4th  
 \*Black George, lab h 722 S 13th  
 \*Black John, lab h 508 Swann  
 Black Lawrence G, bkkpr J A Taylor h 305 Grace  
 \*Black Lula, dom h 1218 N 5th av  
 \*Black Morse, lab h 505 Anderson  
 \*Black Rena, emp A C L h 508 Swann  
 \*Black Robert, barber h 508 Swann  
 Black Sarah S Miss, h 401 N 7th  
 \*Blackburn Harriet, cook h 914 Dock  
 Blackham Thomas, car repr A C L h 506 Brunswick  
 \*Blackman Betty, cook h 5 S 12th  
 Blackman Lonnie, ironwkr h 808 S 6th  
 Blackman Roy D, foreman Ideal Laundry h 202 S Front  
 \*Blackwell Ida, cook h 804 Dawson  
 \*Blackwood James, porter h rear 503 Market  
 Blackwood Ruby wid E M, h 408 Grace  
 Blackwood Ruby A Miss, clk A C L h 408 Grace  
 \*Blair Frank, lab h 619 Wood  
 Blair Mary W Mrs, h 518 S 5th av  
**BLAIR WALTER H, sec-treas W J Bradshaw & Co h 518 S 5th av—phone 785**  
 Blake Abram T, farmer h 219 S 2d  
 Blake Allie B, electn h 8 N 17th  
 Blake Alonzo E, hay, grain and feed 1003 S 3d  
 \*Blake Annie, cook h 815 S 4th  
 \*Blake Eugene, lab h 301 Queen  
 Blake Harvey E, clk Am Ry Express Co h 314 Grace

# HYMAN SUPPLY CO.

# MACHINERY AND MILL SUPPLIES

"EVERYTHING FOR THE MILL"

Phones: Office, 142; Store, 91  
215 N. Front Street

# PHONE N. JACOBI HARDWARE CO.

## 2460

STORE AND OFFICE, 10 AND 12 S. FRONT ST.  
WAREHOUSES, No. 5, 7, 9, 9½, 11, 13 SOUTH WATER STREET  
ESTABLISHED 1856

STOVES, RANGES,  
FLASH LIGHTS,  
GUNS, PISTOLS,  
AMMUNITION,  
HOUSEHOLD AND  
KITCHEN WARE,  
WIRE, SCREENS,  
CLOTH, FENCE, PAINTS, OILS

### WILMINGTON (1922) DIRECTORY

161

- Blake J William, electn h 19 Wrightsville av
- \*Blake Lena, cook h 1111 N 6th
- Blake Lillian Miss, h 107 N 8th
- Blake Raymond E, hdwe h 107 N 8th
- Blake Spencer W, clk h 107 N 8th
- Blake William H, lab h 219 S 2d
- Blalock John H, weaver bds 3 Dawson
- Blanchard Franklin P, painter appr A C L h 418 N 5th av
- Blanchard Sallie T Miss, clk A C L h 517 N 4th
- Blanchard Suell W, electn h 2006 Perry av
- Bland Alsey clothwkr h 212 Dawson
- \*Bland Annie, cook h 1104 Orange
- Bland David C, bricklyr h 421 S 4th
- Bland E Marie Miss, h 421 S 4th
- Bland Earl S, h 712 N 3d
- Bland Harmon, h 321 Castle
- Bland Henry J, yd helper A C L h 904 N 3d
- Bland James E, painter h 519 Harnett
- Bland James I, painter h 917 N 6th
- Bland James J, clk h 421 S 4th
- \*Bland Lewis, contr h 619 S 7th
- Bland Luther C, car opr T W P Co h 1314 Dock
- \*Bland William, porter h 905 Queen
- \*Blanding William, chr h 513 Nixon al
- \*Blaney Annie, nurse h 1211½ Love
- \*Blaney Benjamin, deck hd h 715 N 6th
- \*Blaney Carrie, dom h 1211½ Love
- \*Blaney Dancy, auto repr h 1211½ Love
- Blaney Julia C wid W F, h 904 Princess
- \*Blaney Lillie, laundress h 1211½ Love
- \*Blaney Mattie, cook h 514½ Bladen
- Blaney William F, yd helper A C L h 904 Princess
- Blanton A Preston, carp h 314 Harnett
- Blanton Edgar Z (Kay Bee Printing Co), h 2021½ Princess
- Blanton Timothy B, woodwkr h 2021½ Princess
- \*Blanton William, lab h 411 Hanover
- Blatz Mary J wid H K, h 613 S 2d
- Bledsoe Samuel B, reporter Wilmington Morning Star h 1211 Grace
- Bleeker Frederick G, mgr Johnson Motors Co h Sunset Pk
- Blizzard Andrew F, h 1103 S 8th
- Blizzard Claudie Miss, h 1103 S 8th
- Blizzard Fred D, h 1103 S 8th
- Blizzard Gladys Miss, h 1103 S 8th
- Blizzard Kenneth, painter h 1103 S 8th
- Blizzard Pensye Miss, h 611 Surry
- Blizzard W Clyde, h 1006 S 2d
- Blizzard William D, receiving clk J W Brooks h 1006 S 2d
- \*Bloeker Aaron, lab h 919¼ N 6th

PHONE 409  
**NORTHROP INSURANCE AGENCY, Inc.**  
 INSURANCE IN ALL ITS BRANCHES  
 SEE BUSINESS DIVIDER

# American Bank and Trust Co.

CORNER FRONT AND MARKET STREETS  
 COMMERCIAL, SAVINGS AND TRUST ACCOUNTS  
 W. B. COOPER, President      GUTHBERT MARTIN, Vice-Pres.      S. D. PITTMAN, Asst. Cashier  
 C. E. BETHEA, Active Vice-Pres.      H. C. COOPER, Cashier      BENJ. E. ADAMS, Asst. Cashier

# M. W. DIVINE & CO.

Paints, Oils, Glass,  
Sash & Doors, Roofing  
and Beaver Board

23 MARKET STREET

162

WILMINGTON (1922) DIRECTORY

COOK WITH GAS and Solve Your Servant Problem  
CALL THE  
**TIDE WATER POWER CO.**

- \*Blocker Addie M, h 214 S 13th
- \*Blocker Alexander A Rev, h 1212 S 7th
- \*Blocker Annie, dom h 1116 James
- \*Blocker Arthur, lab h 510 Anderson
- \*Blocker Arthur, lab h 516 Dickinson
- \*Blocker Hamie, lab h 505 Nixon
- \*Blocker Hayman, lab h 503 Nixon
- \*Blocker James H, elmr and presser 12 S 2d h 214 S 13th
- \*Blocker John, lab h 1220 N 6th
- \*Blocker Marion, cooper h 1205 S 6th
- \*Blocker Mary E, cook h 1302 Love
- \*Blocker Nora, cook h 716 Ann
- \*Blocker Rachel, laundress h 311½ Dickinson
- Blomme Carlisle, student h 2013 Perry av
- Blomme Caroline wid Peter, h 511 N 5th av
- Blomme Charles, mgr h 2013 Perry av
- Blomme John W, trav salesman h 420 Market
- Blomme Reginald, h 2013 Perry av
- Blomme Robert, student h 2013 Perry av
- \*Bloodworth Celia, dom h 1005 N 8th
- \*Bloome Lizzie, dom h 118 S 12th
- \*Blount C Fannie, tchr Williston Primary School h 1111 Market
- \*Blount Edith B, cook h 1105 James
- \*Blount William, tchr h 1111 Market
- Blue Anna B wid W C, boarding 519 S Front
- \*Blue John, lab h 1115 N 6th
- \*Bluefoot Hattie, dom h 1322 N 5th av
- Bluethenthal Co, whol dry goods 216 N Front, Leopold Bluethenthal pres, Herbert Bluethenthal sec-treas
- Bluethenthal Herbert, sec-treas Bluethenthal Co h 1704 Market
- Bluethenthal Leopold, pres Bluethenthal Co h 501 Dock
- Blume B J, rms Y M C A
- \*Blunt Edward, lab h 1003 S 8th
- \*Blunt Fannie, laundress h 210½ Gore's al
- \*Blunt Malinda, dom h 416 S 14th
- B'nei Israel Synagogue, Walnut bet 3d and 4th, Rev Samuel Perlman pastor
- Board of Health (see Consolidated Board of Health)
- Boatwright Alice L Miss, h 20 S 3d
- BOATWRIGHT J H & SON (Mrs Jean C Boatwright), general ins agts and attys in fact U S Fidelity & Guaranty Co of Baltimore, Md, Murchison Bank Bldg 201 N Front R707—phone 73**
- Boatwright Jean C wid S M (J H Boatwright & Son), h 20 S 3d
- Bob Harry (Broadway Restaurant), h 109 Princess
- Boddie Claude L, engr T W P Co h 817 Chestnut
- Bodine J Alfred, coml agt C & O Ry Co rms Y M C A
- Boesch John W, clk A C L h 809 Princess
- Boesch Mary E Miss, h 803 N 4th

## C. S. BURNETT, Tire Station

Vulcanizing. Tire Repairing. All Makes Tires and Tubes. 8-10 N Third. Phone 67

# THOMPSON-BERNARD CO.

112 Princess Street.

Telephone 162

**GENERAL  
INSURANCE**

WILMINGTON (1922) DIRECTORY

163

- Boesch Minnie H wid J C, h 809 Princess  
 Boesch Walter C, h 803 N 4th  
 Boggan Claiborne, h 719 S 6th  
 Boggan Edmond M, watchman h 719 S 6th  
 Boggan Walter L, meats 418 N Front h Clay, East Wilmington  
 Boggan William T, butcher h 719 S 6th  
 Boggess Clayton, clk rms 309 N 2d  
 Boice John D, huckster h 8 Oak av  
 \*Bolden John L, tchr Williston Industrial School  
 \*Boldin Estelle, h 1216 S 2d  
 \*Boldin Louis, h 1216 S 2d  
 Boldt Affie wid Farriss, h 31 S Front  
 Bolen Jack, clk B B Bryant & Co h 515 Market  
 Bolles Bessie B Miss, h 215 N 3d  
 Bolles Charles P, phys 119 Nun  
 Bolles Hannah Miss, h 411 Orange  
 Bolles J Chadbourn, clk h 119 Nun  
 Bolles John W, h 409 Orange  
 Bolles Mary L wid C P, h 215 N 3d  
 Bolton Leonard H, police h 1107 S 2d  
**BONAUD AUGUSTUS**, agt **S A L Ry Co** bds 405 Dock  
 Bond Eugene P, trav salesman Acme Mfg Co h 505 Am  
 Bond Lucy Miss, nurse James Walker Memorial Hospital  
 \*Boney Andrew J Rev, h McRae, East Wilmington  
 Boney Augustus C, see Boney & Harper Milling Co h 211 N 5th  
 av  
 \*Boney Celia, dom h McRae, East Wilmington  
 Boney Emmies E, carp h 308 Harnett  
 \*Boney George, fireman h 913 Grace  
 Boney Herbert E, v-pres-gen mgr Boney & Harper Milling Co  
 h 211 N 5th av  
 \*Boney Josephine, laundress h 208½ S 7th  
 Boney Leslie N, draftsman James F Gause h 5 Central Boul, Sunset  
 Pk  
 \*Boney Lucille, dom h 1009 Orange  
 Boney Lucille, dom h McRae, East Wilmington  
 \*Boney Marceline, dom h 1010 N 8th  
 Boney Margaret C wid J W, h 810 Orange  
 \*Boney Martha, dom h 919 N 8th  
 \*Boney Neal, lab h 1009¾ Hutaff al  
 Boney Sallie P Miss, h 810 Orange  
 \*Boney Serena, laundress h 919 N 8th  
 Boney Sula A Miss, trained nurse 907 Market  
 \*Boney William, lab h 915 S 7th  
 \*Boney William R, barber h 310 Dickinson  
**BONEY & HARPER MILLING CO**, hominy, meal and feed 304-306  
 and 314-318 Nutt, Mrs J M Newbold pres, H E Boney v-pres  
 and gen mgr, A C Boney sec—phone 31

**CITIZENS BANK & TRUST CO.**  
Southwest Corner Front and Chestnut Sts.

**Commercial and Savings**  
**4% Paid on Savings**

# HANSON'S DRUG STORE

J. K. HANSON, Doctor of Pharmacy

**Manufacturer of HANSON'S INDIGESTINE**

All Prescriptions Filled by Graduates in Pharmacy.

Phone 112.

17th and Market Streets



# EUREKA DYE WORKS

C. D. MYERS, Manager.

Phones 132-133.

Corner Second and Dock Streets

WILMINGTON, N. C.

LET US HELP YOU CONSERVE YOUR GARMENTS—ESPECIALLY WOOLENS.

164

WILMINGTON (1922) DIRECTORY

**FORDSON**

TRADE MARK

**Chipley's Universal Motor Co.**

PHONE 760

**FORD**

WILMINGTON, N. C.  
AUTHORIZED SALES AND SERVICE

THE UNIVERSAL CAR

- Bonham Collie D, steelwkr bds 116 Castle
- Bonhan Teachey, driver h 413 Swann
- Bonhan Thurman, helper h 413 Swann
- Bonitz Florence Miss, tchr William Hooper Public School h 409 S 6th
- Bonitz John H, inspr A C L h 711 Princess
- Bonitz K Marie Miss, h 711 Princess
- Bonitz Kate C wid H E, h 711 Princess
- Bonitz Marjorie Miss, h 711 Princess
- Bonner Jessie M Miss, h 1107 S 3d
- Bonner John H, carp h 1107 S 3d
- Bonnie Edward, cabtmkr The Aladdin Co h 308 Harnett
- \*Bonsler Charles, lab h 616 Dawson
- \*Bonzy Thomas, lab h 519 S 9th
- Boon Alexander, acct h 322 N 3d
- Boon Alexander Jr, student h 322 N 3d
- Boon Effie P Miss, h 322 N 3d
- Boon James O, h 212 N 7th
- Boon Laney A wid L L, h 212 N 7th
- Boon Pauline Miss, h 8 N 4th
- Boon Sue Miss, tchr Hemenway Public School h 212 N 7th
- \*Boon William, lab h 517 Dickinson
- Boone Alma Miss, h 1615 Castle
- Boone Dorothy O Miss, clk A C L h 322 N 3d
- \*Boone Eliza J, dom h 601 Church
- Boone Ethel Miss, bds 312 N 4th
- Boone Francis wid C B, h 1615 Castle
- Boone Henry C, painter A C L h 1615 Castle
- \*Boone Samuel, h 415 S 13th
- \*Boone Thomas, bricklyr h 1201 Castle
- \*Boone Wiley, plstr h 601 Church
- Boone William D, trav salesman h 517 S Front
- \*Boone William E, porter h 1116 Meadows
- Booth Jesse, lino opr h 101 S 3d
- \*Booth Renda, dom h 512 S 7th
- \*Boozer Georgianna, dom h 616 N 8th
- Bordeaux Chatham A, foreman h 1025 S 3d
- Bordeaux Edgar A, carp h 1307 S 3d
- Bordeaux Elizabeth wid James A, h 313 N 16th
- Bordeaux Elmer, grocer h 1307 S 3d
- Bordeaux Grover C, clk A C L h 316 N 2d
- Bordeaux Harlee, clk A C L frt office h 804 Grace
- Bordeaux Harry J, appr h 519 N 5th av
- Bordeaux Henry P, h 313 N 16th
- Bordeaux Henyard, engrn h 1414 S 2d
- Bordeaux J E, clk A C L frt office h 804 Grace
- Bordeaux James A Miss, clk A C L h 313 N 16th
- Bordeaux James M (Greenfield Garage), h Carolina Beach rd



## GEO. W. HUGGINS CO., Jewelers



105 MARKET STREET.

PHONE 455

# NORTHAM'S BOOK AND STATIONERY STORE

Phone 651 32 NORTH FRONT STREET

Books, Stationery—Complete Line Office Supplies

WILMINGTON (1922) DIRECTORY

165

Bordeaux Lois M Miss, clk A C L h 1708 Orange  
Bordeaux Lorenzo D, carp h 1414 S 2d  
Bordeaux Maggie Miss, h 612 Chestnut  
Bordeaux Melton A, grocer 422 Campbell h 519 N 5th av  
Bordeaux Orbia L, appr h 519 N 5th av  
Bordeaux Sallie Miss, h 815 S Front  
Bordeaux Samuel, watchman S A L Ry Co h 510 S 2d  
\*Bordeaux Sophie, nurse Colored Community Hospital  
Bordeaux Thelma Miss, clk A C L h 114 S 6th  
Bordeaux Walter R, grocer 1005 S 3d h 1005½ S 3d  
Bordeaux William A, engr h 906 S 3d  
Borden Mary O wid E L, h 1516 Market  
Borkowski Stacia Miss, h 13 N 5th av  
Bornemann Bertha wid G W, h 312 Church  
Bornemann Christian H, gen mdse 620 Orange  
Bornemann Duncan M, agt Met Life Ins Co h 516 Dock  
Bornemann George W Z, agt Met Life Ins Co h 614 S 5th av  
Bornemann J Henry, grocer 702 Ann h 618 Orange  
Bornemann William D, propr Sunshine Grocery h 820 Orange  
\*Bornhill Nellie, maid h 7 N 12th  
Borofsky William, clk h 504 N 4th  
Borrell Clarence S, shoemkr The Ideal Shoe Repair Shop h Navassa,  
N C  
Borst Everett M, clk h 412 N 3d  
Boswell A E, emp city h 713½-B N 4th  
\*Bosier Mildred, laundress h 1214 Brown  
\*Boss Charles J, sub carrier P O h 811 Castle  
Bost Joseph H, sec-treas Hanover Furniture & Music Co Inc h  
308 N Front  
Boswell Cowell, mill hd h 74 Delgado  
Boswell Doris B, weaver h 715 S 2d  
Boswell Dormie Miss, h 74 Delgado  
Boswell Eddie M, stero Wilmington Morning Star h 509 S Front  
Boswell Jefferson D, emp city h 3 Wooster  
Boswell Mollie wid Nathan, h 64 Delgado  
Boswell Sadie A Mrs, h 509 S Front  
Boswell W Dorsey, carder h 48 Delgado  
Boulrier Charles S, carp h 117 Orange  
Boulrier Leone Miss, h 117 Orange  
Boulrier Ralph L, carp h 117 Orange  
Bounds Preston A, car repr A C L h 304 Brunswick  
Bounds Richard P, helper h 304 Brunswick  
Bounds Vance, pharmacist Ahren Bros h 10 N 4th  
\*Boush Ann, dom h 1110 N 9th  
\*Boush Annie, laundress h 1110 N 9th  
\*Boush Ezekiel, meh opr h 1110 N 9th  
Boushee Earl, student h 819 Dock  
Boushee Edward, whol grocer 101 N Water h 819 Dock

Phone 593

126 AND 128 PRINCESS STREET

**W. J. BRADSHAW & CO. COMPLETE HOUSE FURNISHERS**

W. J. BRADSHAW, Pres.

W. H. BLAIR, Secy-Treas.

E. W. FONVIELLE, Sales Mgr.

FIRST CLASS SERVICE GUARANTEED  
COME, WRITE OR CALL.  
ALL ORDERS GLADLY RECEIVED

## BEAR PRODUCE & MERCHANDISE CO.

WHOLESALE GROCERS AND CONFECTIONERS

DISTRIBUTORS BLATZ, RIEF'S SPECIAL AND WASCOTT GINGER ALE

CORNER NUTT AND GRACE STS.

PHONE 453

# WILMINGTON GROCERY CO., Inc.

19 and 21 North Second Street.

Phones 12 and 14

166

WILMINGTON (1922) DIRECTORY

Septic Tanks  
Culvert Pipe  
Sewage Disposal  
Standard Cement Construction Co.  
Phone 504  
General Offices and Main Plant, Castle Hayne Road.

- Boushee Lucille Miss, h 819 Doek  
Bowden A Mabel Miss, bds 302 Bladen  
\*Bowden Celia, dom h 1303 S 13th  
\*Bowden Garlis, lab h 806 Howard  
Bowden Halsey A, colr W J Bradshaw & Co h 1612 Market  
\*Bowden Hattie, laundress h 806 Howard  
Bowden Herman A, h 1612 Market  
\*Bowden Inez, dom h 407 Anderson  
Bowden J Atwood (Purity Candy Co), h 13 Wrightsville av  
\*Bowden James, driver h 407 Anderson  
Bowden James H (Bryan & B), h 826 Grace  
\*Bowden Janie, dom h 407 Anderson  
Bowden Jesse N, carp h 213 Harnett  
\*Bowden Josephine, laundress h 407 Anderson  
Bowden Lizzie wid Jesse, h 1004 Market  
Bowden M Emma Miss, h 402 N 2d  
Bowden Maggie Miss, tehr William Hooper Public School h Sunset Pk  
\*Bowden Mary, cook h 312 S 8th  
\*Bowden Milton, lab h 407 Anderson  
Bowden Nell Miss, tehr William Hooper Public School h Sunset Pk  
\*Bowden Robert, shoemkr h 407 N 9th  
Bowden Robert H, salesman J H Rehder & Co h 415 Princess  
Bowdoin Edward H, helper A C L h 11 N 7th  
Bowdoin George E, phys 11 N 7th  
Bowen Albert E, express msgr Am Ry Express Co h 203 Red Cross  
\*Bowen Alexander, huckster h 909½ N 6th  
Bowen Daniel J, mgr John B Greer h 215 Castle  
Bowen Doran F, towing h 814 S 8th  
Bowen Edna Miss, h 215 Castle  
Bowen Elbert, lab h 814 S 8th  
Bowen Elizabeth Miss, saleslady Belk-Williams Co h 215 Castle  
Bowen George A, printer h 310 Marsteller  
\*Bowen Hannah, dom h 611 Brunswick  
Bowen Hepsy L wid Calvin, h 615 Castle  
Bowen Homer L, carp h 215 Castle  
Bowen I Seavy, atty at law and notary 214 Princess h 1809 Perry av  
Bowen J A, chauffeur rms Purell Hotel  
\*Bowen John J, lab h 513 S 7th  
\*Bowen John P, carp h 611 Brunswick  
Bowen John P, watchman h 711 Red Cross  
\*Bowen Johnson, porter Blunenthal Co h 416 N 6th  
\*Bowen Katie, dom h 1320 James  
\*Bowen Lela, dom h 611 Brunswick  
\*Bowen Lemuel W, lab h 613 Brunswick

Wilmington Talking Machine Co.

Second and Market Sts. Phone 311-J

Victrolas





# GORDON BROS. News Dealers and Stationers

17 PRINCESS.

PHONE 745

WILMINGTON (1922) DIRECTORY

167

Bowen M A, watchman A C L h 711 Red Cross  
Bowen McKinley, salesman Atlantic Paint & Varnish Works Inc  
h 2012 Woolcott av

\*Bowen Mack D, phys 513 S 7th

\*Bowen Maggie, dom h 314 S 7th

Bowen Milton A, wood 804 N 8th h 215 Castle

Bowen Odom D, yd elk h 711 Red Cross

Bowen Pearl Miss, steno Applewhite & Salling h Sea Gate, N C

\*Bowen Richard, lab h 603 Taylor

Bowen S I, atty at law h 1809 Perry av

\*Bowen Thomas N, lab h 1201 Rankin

Bowen William H, mehst helper h 615 Castle

Bowen William S, painter h 1013 $\frac{1}{4}$  S 2d

\*Bowens James, lab h 1013 N 8th

\*Bowens Johnson, pkr h 416 N 6th

\*Bowens Larry, lab h 1104 Charlotte

\*Bowens Lemuel, chauffeur h 613 Brunswick

\*Bowens Mary, cook h 912 Miller

\*Bowens Sarah, cook h 809 N 6th

Bowers John L, grocer h 507 Wright

Bowers K David, carp h 113 S 2d

Bowers Sarah C Mrs, grocer 619 S 9th h 507 Wright

Bowie Walter, steelwkr bds 116 Wooster

**BOWMAN G A P**, pres Standard Cement Construction Co h Pitts-  
burg, Penn

Bowman John L, painter h 403 S 6th

\*Bowman Julia, dom h 821 Dawson

Bowman Minnie L Mrs, h 204 Nun

\*Bowman Roy, carp h 1010 S 9th

\*Bowman William, lab h 821 Dawson

Bowyer Bascom B, carp h 913 S 4th

Bowyer Willie Miss, h 401 N 7th

\*Boyd Beatrice, laundress h 410 McRae

\*Boyd Daisy, dom h 1121 N 8th

\*Boyd Georgia, dom h 416 N 7th

\*Boyd Leo, lab h 610 Campbell

Boyd Solon L, chf elk The Am Agricultural Chemical Co h Audubon

Boyd William C, engr Carolina Engineering Co 127 N Front R412  
h 314 N 16th

Boyett Eunice Miss, tchr East Wilmington Public School h East  
Wilmington

Boyett Hettie wid W H, h 410 Castle

Boyett Lillian M Miss, trained nurse 706 N 3d

\*Boyette Etta, laundress h 612 Foster's al

Boygess C B, clk A C L frt office h 309 N 2d

\*Boykin Howard, lab h 810 N 7th

\*Boykin Isaac, sub carrier P O h 713 S 7th

Boykin J Robinson, usher Bijou Theatre h 514 Princess

THE MUTUAL LIFE INSURANCE COMPANY OF NEW YORK  
IS THE OLDEST LEGAL RESERVE INSURANCE COMPANY IN AMERICA  
A. B. CROOM, Jr., Manager Wilmington District, WILMINGTON, N. C. 301 SOUTHERN BUILDING.

## C. M. WALDORF

JOBBER OF

Watch Materials, Tools and Jewelers' Supplies

511 SOUTHERN BUILDING

# McGRATH & CO. THE NEW EDISON

213 Princess St.

Phone 777

"The Phonograph With a Soul"  
WILMINGTON, N. C.

Diamond Disc, Amberola, Phonographs, Pianos, Player Pianos and Grands

168

WILMINGTON (1922) DIRECTORY

Boykin Julia A wid B F, h 514 Princess

Boykin Mary L Miss, h 514 Princess

\*Boykin Thomas, mehst helper A C L h 1305 Ann

Boykin Willie B, gasmkr h 716 S 7th

Boylan Daniel D (B & Hancock), h 117 N 6th

Boylan George S (W Munroe & Co), h 9 S 4th

Boylan Joseph E, clk h 116 S 16th

Boylan Lucy M Mrs, tchr h 9 S 4th

**BOYLAN & HANCOCK (Daniel D Boylan, E Turner Hancock), shoes 7 N Front—phone 1445**

Boys' Brigade Armory, S 2d cor Church

Boys' News (weekly), 19 S 2d, C B Hinnant editor

\*Bracely Rebecca, dom h 220 S 11th

\*Bracey William M, boiler washer A C L h 514 S 7th

Brackenbury Edward A, mgr millinery dept Efrd's Dept Store  
h Wrightsville Beach

\*Bracy Lee O, butler h 815 Gwynn

Braddy Kanella Miss, tchr Delgado Public School h 303 S 2d

Braderick Howard A, msgr A C L h 403 N Front

Bradford Benjamin W, mehst h 213 N 6th

\*Bradford L Don, painter h 1109 Castle

\*Bradford Wilhelmina, dom h 701 Bladen

\*Bradham Robert D, tailor h 807 Rankin

\*Bradley Alexander, lab h 1014 N 6th

\*Bradley Amelia, dom h 808 Thompson al

Bradley Amy Public School, Ann bet 4th and 5th, J C Seegers  
prin

\*Bradley Anna, dom h 907½ Love

Bradley Bonded Warehouse Co Inc, army and navy goods 200  
Princess, J C Roe Jr mgr

\*Bradley Charlotte, dom h 809 N 7th

\*Bradley Cornelia, dom h 407 N 6th

Bradley Cornella J Miss, tchr bds 303 S 2d

\*Bradley David C, lab h 1009 Green

\*Bradley Elijah, elev opr h 921 S 6th

\*Bradley Elijah, lab h 1014 N 6th

\*Bradley Ervin, grocer 409 Swann h 705 N 6th

\*Bradley Frances, h 1014 N 6th

\*Bradley Ida, dom h 909 N 8th

\*Bradley Irving, lab h 705 N 6th

\*Bradley Isaac, lab h 803 Hanover

\*Bradley Jesse, lab h 909 N 8th

\*Bradley Julia, dom h 1011 N 7th

\*Bradley Julius, bellman h 508 Campbell

\*Bradley Junius, lab h 1103½ Gwynn

\*Bradley Lewis, lab h 907½ Love

\*Bradley Louise, dom h 705 N 6th

\*Bradley Lueretia, dom h 907½ Love

TIRE STATION  
106 N. Second St. P. O. Box 426  
BELL PHONE 780  
WILMINGTON, N. C.  
QUINLIVAN & ELMORE  
QUALITY & EFFICIENCY

# McIVER LUMBER COMPANY

Moulding, Laths, Shingles, Etc.  
PHONE 1555-W

Carey Wall Board Roofing and Shingles.  
CORNER SIXTH AND CAMPBELL STREETS

Hero Pipeless Furnaces.

# PHONE N. JACOBI HARDWARE CO.

## 2460

STORE AND OFFICE, 10 AND 12 S. FRONT ST.  
WAREHOUSES, No. 5, 7, 9, 9½, 11, 13 SOUTH WATER STREET  
Established 1856 WE OFFER PROMPT SERVICE AND LARGE STOCK TO SELECT FROM

HARDWARE,  
PAINTS  
GLASS  
SASH  
DOORS  
MANTELS, ETC.  
TO SELECT FROM

### WILMINGTON (1922) DIRECTORY

169

- \*Bradley Maggie, laundress h 921 S 6th
- \*Bradley Sadie E, dressmkr h 407 N 6th
- \*Bradley William, lab h 1014 N 6th
- Bradshaw Annie Miss, hemstitching 201 N Front R513 h 419 Bladen
- Bradshaw Buck K, propr Princess Shaving Parlor h 114 Walnut
- Bradshaw Charles A, yd foreman A C L h 607 N 5th
- Bradshaw David D, clk A C L h 214 N 4th
- Bradshaw Eddie F, ship clk W J Bradshaw & Co h 1412 S 2d
- Bradshaw George D, clk W J Bradshaw & Co h 710 S 6th
- Bradshaw Herbert H, engr h 703½ N 4th
- Bradshaw Louvan L, yd foreman A C L h 115 S 17th
- \*Bradshaw Mary, tchr h 1220 S 8th
- Bradshaw Mary C wid D D, boarding 214 N 4th
- BRADSHAW W J & CO**, furniture and house furnishings 126-128  
Princess, W J Bradshaw pres, W H Blair sec-treas, E W Fonvielle sales mgr—phone 593 (see right side lines and page 23)
- BRADSHAW WILLIAM J**, pres W J Bradshaw & Co h 1414 S 4th—  
phone 823-J
- BRADSTREET CO THE**, mercantile agency Southern Bldg 127  
N Front R306, L A Scott supt—phone 463
- Bradwin D David, student h 214 N 4th
- Brady D Rudolph, propr The Service Garage h 320 S 4th
- Brady David J, student h 408 Church
- Brady Elizabeth Miss, h 408 Church
- Brady Essie Miss, opr So Bell T & T Co h 1417 S 3d
- Brady Isaac E, saw filer h 10 Wooster
- Brady Juby M, salesman Swift & Co h 115 Red Cross
- Brady Mattie E Miss, h 10 Wooster
- Brady Robert H, h 408 Church
- Brady Robert H Jr, bricklyr h 408 Church
- Brady S Cornelia Miss, tchr Isaac Bear Memorial School h 408  
Church
- Brady Wallace Miss, h 408 Church
- Bragdon Louis, coach carp A C L h Leland, N C
- \*Bragg Lazarus, lab h 409 McRae
- Bramble Charles H, clk Capps-Griffith Co h 16 N 2d
- Bramer John M, ship clk Samuel Bear Sr & Sons h 119 Castle
- Bramer W C, rms Y M C A
- Branch Addie Bell Miss, h 1419 S 2d
- Branch Albert C, carder h 73 Delgado
- Branch Arthur W, plumber h 720 S Front
- Branch Charles H, gasftr Tide Water Power Co h 210 Wright
- Branch Charles R, condr h 1610 Market
- Branch Daniel B, engr h 1604 Market
- Branch Dora wid T A, h 604 S Front
- Branch Edward W, plumber h 318 Wright
- Branch Frank C, clk A C L h 503 S 5th av
- Branch George W, h Castle Hayne rd

ORTON BUILDING.

PHONE 390

ALL LINES

# HUMMELL & PERRY INSURANCE

## American Bank and Trust Co.

CORNER FRONT AND MARKET STREETS  
COMMERCIAL, SAVINGS AND TRUST ACCOUNTS  
W. B. COOPER, President CUTHBERT MARTIN, Vice-Pres. S. D. PITTMAN, Asst. Cashier  
C. E. BETHEA, Active Vice-Pres. H. C. COOPER, Cashier BENJ. E. ADAMS, Asst. Cashier

# M. W. DIVINE & CO.

Paints, Oils, Glass,  
Sash & Doors, Roofing  
and Beaver Board

23 MARKET STREET

170

WILMINGTON (1922) DIRECTORY

COOK WITH GAS AND SOLVE SERVANT PROBLEM  
LIGHT WITH ELECTRICITY---IT SAVES WORK AND WORRY  
TIDE WATER POWER CO. "Service Always"

- Branch Giles B, helper h 210 Wright
- Branch Harry, steam heating h 607 Queen
- Branch Harry A, mechst A C L h 720 S Front
- Branch Herbert A, helper h 45 Delgado
- Branch J M, watchman Murchison Natl Bank h Seagate, N C
- Branch James, lab h 12 Oak av
- Branch James R, electn appr A C L h 720 S Front
- Branch Jordan, clk William E Springer & Co h 1419 S 2d
- \*Branch Lucius, lab h 508 Campbell
- Branch Lula Miss, h 720 S Front
- Branch Marguerite E Miss, h 1604 Market
- Branch Roy L, clk A C L h 210 Wright
- Branch Simon P, clk A C L h 604 S Front
- Branch Vera Miss, trained nurse 420 N 5th av
- Branch William A, helper h 45 Delgado
- Brand Herbert B, student h 10 S 7th
- Brand James N, asst gen mgr A C L h 10 S 7th
- Brand James N Jr, student h 10 S 7th
- Brand Robert A, v-pres A C L h 313 Chestnut
- Brand Robert A Jr, student h 313 Chestnut
- Brand Robert A Jr, student h 313 Chestnut
- Brand Susie C Miss, h 313 Chestnut
- Brannen Walter C, clk F W Woolworth Co rms Y M C A
- Branner Mattie Miss, h 121½ Market
- Branner Sanford S, chauffeur h 208 Queen
- Branner Vina wid W M, h 121½ Market
- Branner Willie A, shoemkr Goodyear Shoe Repair Co h 121½ Market
- \*Brantley James, lab h 903 Gwynn
- Braswell Hal V, auto mech Chipley's Universal Motor Co h 306 Anderson
- Braswell James W, auto repr h Pauline av, East Wilmington
- Braswell Percy E, candymkr Crescent Candy Co h 714 Queen
- Braswell Walter F, blksmith h 503 S 6th
- Bratsos Louis (Star Cafe), h 912 Princess
- Bratzfelder Hannah Mrs, h 409 Princess
- Brawshaw Charles A, condr h 607 N 5th av
- Braxton Bessie L Mrs, clk A C L rms 119 Orange
- Bray Alice E wid D G, h 804 N 3d
- Bray Emery T, engr h 214 S 9th
- \*Brealton Harry, lab h 217 S 11th
- BREEDEN PRINCE B, propr The Grocerteria h 3½ N Front—  
phone 990-W**
- Breen Agnes L Miss, h 419 Campbell
- Breen Patrick J, uphr 618 N 4th h 419 Campbell
- Breen Paul F, emp A C L h 419 Campbell
- Breen Shirley M, upshr A C L h 606 N 5th av
- Breen Walter J, student h 419 Campbell

# C. S. BURNETT, Tire Station

Vulcanizing, Tire Repairing. All Makes Tires and Tubes. 8-10 N. Third. Phone 67



# EUREKA DYE WORKS

C. D. MYERS, Manager.

Phones 132-133.  
WILMINGTON, N. C.

Corner Second and Dock Streets

LET US HELP YOU CONSERVE YOUR GARMENTS—ESPECIALLY WOOLENS.

WILMINGTON (1922) DIRECTORY

171

- Brehmer John P, carp h 9 Oak av  
 Bremer Annie T Miss, h 119 Castle  
 Bremer Henry M, store kpr Tidewater Power Co h 8 Church  
 Bremer Henry M, student h 8 Church  
 Bremer John M, ship elk h 119 Castle  
 Bremer Margaret E Miss, dressmkr h 8 Church  
 Bremer Mary C Miss, h 119 Castle  
 Bremer Matthias, elk Gieschen Bros h 119 Castle  
 Bremer Minnie Miss, supervisor So Bell T & T Co h 1102 Market  
 Bremer Walter H, delivery elk Clyde Steamship Co h 119 Castle  
 Bremer William E, clk A C L h 119 Castle  
 Bremer William U, asst cashr A C L frt office h 8 Church  
 Brenner Edward E, tinner h 109 Princess  
 \*Bress Edward, lab h 404 Nixon  
 \*Bress Effie, eating house 1120 N 4th h 404 Nixon  
 Bretzfelder Hannah Mrs, h 409 Princess  
 Brew Lena Miss, clk J W H Fuchs h 516 Ann  
 Brewer Charles M, H and L C repr A C L h 511 N 3d  
 Brewer Charles N, lieut W F D h 15 Manhattan av  
 Brewer Charles N Jr, fireman W F D h 15 Manhattan av  
 Brewer Charles T, steelwkr bds 525 S Front  
 Brewer Edward A, plumber Capps-Griffith Co h 910 S 6th  
 Brewer John R, ins agt h 905 Orange  
 Brewer Minnie wid Lee, h 1102 Market  
 Brewer Raymond, student h 1102 Market  
 Brewer Thomas J, kpr New Hanover County Stockade h Castle Hayne rd  
 Brice Charles T, carp h 612 Red Cross  
 \*Brice Hattie, dom h 107 S 16th  
 \*Brice Marjorie, laundress h 707 Meares  
 Bridgeman B Jones, foreman h 920 N 7th  
 Bridgeman James D, carp h 302 Hanover  
 \*Bridgeman Morris, lab h 1011 Castle  
 Bridger Joseph C, clk h 826 S 7th  
 Bridger William M, grocer 826 S 7th  
 Bridgers Bettie H wid P L, h 100 S 3d  
 Bridgers Burke H, asst sales mgr Cement Products Co h 100 S 3d  
 Bridgers Coy S, flagman h 608 Red Cross  
 Bridgers Emily Miss, h 308 S 3d  
 Bridgers J Lacy, flagman h 608 Red Cross  
 \*Bridgers John, lab h 314 Fick's al  
 Bridgers Margaret Miss, h 100 S 3d  
 \*Bridges Annie, laundress h 714 Bladen  
 Bridges Emory L, engr h 517 N 3d  
 Bridges Sue wid A C, h 813 N 5th av  
 Bridgman John N, clk Standard Oil Co rms Y M C A  
 Bridwell Charles S, painter h 222 Dawson

# BONDS

**All Forms---Surety, Fidelity, Guardian, Administrators, Contractors, Court, Marine**

**JAMES & JAMES, Inc.**

PROMPT SERVICE

Southern Building  
Phones 163-164

## North Carolina Home Building Association

OPENS NEW SERIES FIRST SATURDAY IN MARCH, JULY AND DECEMBER

JAMES OWEN REILLY, Secretary and Treasurer

# ROBERT R. BELLAMY DRUGGIST

WHOLESALE AND RETAIL

PHONES—WHOLESALE, 2273; RETAIL, 583

WILMINGTON, N. C.

172

WILMINGTON (1922) DIRECTORY

WILMINGTON MOTOR SERVICE CO., Inc.  
114 NORTH SECOND STREET. PHONE 213.  
Specialists on  
Buick, Packard, Nash,  
Chevrolet, Cadillac, Reo,  
Studebaker, Ford, Hudson

Briggs C Clifton, helper h 213 Delgado  
\*Bright Maggie, laundress h 1307 Orange  
\*Bright Mary J, dom h 307 Dickinson  
Bright Morton D, clk A C L h 309 N 5th av  
\*Bright Robert, lab h 706 Bladen  
Brinkley Albert, clk h 401 N 7th  
Brinkley Ella Miss, h 417 Chestnut  
\*Brinkley Grace, dom h 1117 Meadows  
\*Brinkley John, lab h 825 Moore  
Brinkley John G, engnr h 805 S 2d  
Brinkley Joseph B, h 417 Chestnut  
Brinkley Joseph B Jr, trav salesman h 417 Chestnut  
Brinkley Margaret Miss, h 808 Chestnut  
\*Brinkley Robert B (Hall & B), h 1117 Meadows  
\*Brinkley Susan, laundress h 112 N 11th  
Brinkley Wesley, h 401 N 7th  
Brinkley William G, janitor h 808 Chestnut  
Brinson Calvin E, clk A C L h 308 S 2d  
\*Brinson Estelle, cook h 220 S 11th  
Brinson George H, mgr New Home Sewing Machine Co h 406 N  
5th av  
Brinson Hettie E wid J P, h 115 Greenfield  
Brinson Iron Work (Joseph G Brinson), sheetmetalwkr 117 Doek  
Brinson John P, auto filling station 132 Market h 406 N 5th av  
Brinson Joseph G (Brinson Iron Works), h 811 S 5th av  
Brinson Lillian Miss, tchr h 520 Doek  
Brinson Lynwood, brakeman h 520 S 2d  
Brinson Maggie wid W H, h 103 S 2d  
Brinson Mary Miss, clk Mund's Pharmacy h 116 N 8th  
Brinson Owen R, dyer h 103 S 2d  
Brinson Seavy W, elnr and presser 421 Castle h 115 Greenfield  
Brinson Virda Miss, h 406 N 5th av  
Brinson W Marvin, condr h 511 S 2d  
Brinson William N, foreman h 115 Greenfield  
Briskin Philip H, h 814 N 4th  
British Vice-Consulate, Donald MacRae vice-consul, 201 N Front  
R904  
Britt Charles S, salesman h 709 N 5th av  
Britt Elizabeth wid D L, h 708 S Front  
Britt Emma W Mrs, h 617 Chestnut  
Britt George W, clk h 617 Chestnut  
Britt George W, sheetmetalwkr h 817 S 2d  
Britt John D, auto meeh h 617 Chestnut  
Britt Joseph B, weaver h 815 S 2d  
Britt Kinchen, carp bds 104 Queen  
Britt Walter T, claim investigator A C L h 414 Orange  
Brittain Arthur G, ship clk N Jacobi Hdwe Co h Audubon, N C  
Brittain Benjamin F Jr, clk Walker Taylor and notary h 504 S 3d

1870

GEO. W. HUGGINS CO., Jewelers

1922

105 MARKET STREET.

PHONE 455

# WILMINGTON GROCERY CO., Inc.

19 and 21 North Second Street.

Phones 12 and 14

WILMINGTON (1922) DIRECTORY

173

- Brittain Dorothy W Miss, h 318 McRae  
Brittain Gladys I Miss, clk A C L h 318 McRae  
Brittain Hazel Miss, h 110 Church  
Brittain J Sam, condr The Pullman Co h 110 Church  
Brittain James H, watchman h 814 Surry  
Brittain Joseph N, piano tuner h 1015 Market  
Brittain Joseph P, lab h 507 S 6th  
Brittain Kate E wid W F, h 318 McRae  
Brittain Marjorie Miss, h 110 Church  
Brittain William F, clk A C L h 318 McRae  
Brittle D Field, tel editor Wilmington Morning Star h Grand Bldg  
Britton Victor B, lumber dlr h 405 Dock  
Broadfoot Iron Works Inc, hd Church, William G Broadfoot pres,  
Robert E Tapp sec-treas  
Broadfoot William G, pres Broadfoot Iron Wks Inc and sec-treas  
Wilmington Industrial R R Co h 1905 Princess  
Broadway Restaurant (Harry Bob, Nicholas Christie, Harry  
Manitros), 109 Princess  
Brock Claude, condr The Pullman Co h 309 N 5th av  
Brock Eugene P, lumber h 103 N 13th  
Brock George, cooper h 1120 S 4th  
Brock John O, spark plug dlr h 514 S 2d  
Brock Joseph S, sawfiler h 1120 S 4th  
Brock Josie W Mrs, prin Cornelius Harnett Public School h 103  
N 13th—phone 1787-J  
Brock Martha wid H C, h 2004 Market  
Brock Rexford, mgr W A Brown h 25 N Front  
Brock Walter P, electl contr h 2107 Creasy av  
\*Brockinton Florie, dom h 617 McRae  
Broderick Howard A, msgr h 403 N Front  
Broderick Isabelle L Miss, h 403 N Front  
Broderick Mary M wid Wm, h 403 N Front  
\*Brody Howard, carp h 1105 Princess  
Brogan John, engnr h 1 Wooster  
Brogan John, lab h 806 S Front  
Brogan John F, watchman h 1 Wooster  
Brokenshire William C, mehst Diamond Steamboat & Wrecking Co  
h 303 Willard  
Brooke Charles A, mgr gen tel office A C L h 311 N 16th  
Brookland Cash Grocery (T T Rochelle), 2200 Gibson av  
**BROOKLYN DRUG STORE, 914 N 4th, Hardin & Mattocks Inc**  
**proprs—phone 1330**  
Brooklyn Market (Maxey T Madrin), butchers 817 N 4th  
Brooklyn Shoe Shop (Hobowsky M), shoe repr 1002 N 4th  
\*Brooks Ernest, lab h 520 Anderson  
Brooks Exum B, agt Business Men's Ins Co h 718 Chestnut  
\*Brooks George, lab h 1212 N 2d  
Brooks George T, carp h 619 S 2d

Phone 593

126 AND 128 PRINCESS STREET

FIRST CLASS SERVICE GUARANTEED  
COME, WRITE OR CALL  
ALL ORDERS GLADLY RECEIVED

W. J. BRADSHAW & CO. COMPLETE HOUSE FURNISHERS

**Wilmington Typewriter & Supply Co.**  
**Royal and Corona Typewriters**

USED MACHINES—RENTALS AND REPAIRS

514-515 Murchison Bank Bldg.

Phone 2283

# OPTOMETRIST **Dr. HENRY B. DAY** OPTICIAN EYES EXAMINED Glasses Fitted

PHONE 245

OFFICE: 32-33 TRUST BLDG., FRONT AND MARKET

174

WILMINGTON (1922) DIRECTORY

HANOVER DRUG CO. THE PRESCRIPTION SHOP

GRADUATE PHARMACISTS ONLY

(Hardin & White, Inc.) TELEPHONE 266  
SEVENTH AND CASTLE

- \*Brooks Hattie, cook h 705 S 8th
- \*Brooks Ida B, cook h 705 S 8th
- \*Brooks Isabella, laundress h 412 N 13th
- \*Brooks James, lab h 412 N 13th
- \*Brooks James H, lab h 1212 N 2d
- BROOKS JOHN W**, wholesale grocer 8-22 S Water—phones 137, 477 and 478 h 1710 Market—phone 1444
- \*Brooks Lueille, cook h 412 N 13th
- \*Brooks Lula M. laundress h 1017 Princess
- Brooks Melver M, butcher Nurnberger's Market h 109½ Dock
- \*Brooks Margaret, tehr h 714 S Front
- \*Brooks Mary, dom h 1212 N 2d
- \*Brooks Melvina, h 714 S Front
- \*Brooks Nathaniel, lab h 1212 N 2d
- \*Brooks Preston, lab h 1016 N 5th av
- \*Brooks Samuel M, lab h 1221 S 7th
- \*Brooks Samuel M Jr, lab h 1221 S 7th
- \*Brooks Solomon, lab h 907½ N 6th
- \*Brooks Susie, dom h 124 Magnolia av
- \*Brooks Tisby, dom h 1221 S 7th
- \*Brooks Washington, lab h 211 Bladen
- Brookwood Realty Corp, 201 Princess, O T Wallace pres, L W Moore sec-treas
- \*Broom Fletcher, lab h 506 S 7th
- Brotherhood of Railway and Steamship Clerks, 126½ Princess R12, L L Wooten gen chairman
- Brothers Carl D, clk A C L h 316 S 6th
- Brothers Joseph A, salesman h 316 S 6th
- Brothers Martin L, grocer 823 S 7th h 709 Dawson
- Brothers Susan A wid H M, h 316 S 6th
- Broun Charles W, elk h 205 N 11th
- Broun Helen Mrs, saleslady Efir'd's Dept Store h 514 S Front
- Broun Horace D, elk A C L h 2009 Creasy av
- Brownlee Luey Mrs, saleslady Efir'd's Dept Store h 307 Campbell
- BROWN A D CO INC**, dry goods, ladies' ready to wear 29 N Front, Thomas W Harrison pres-treas, Anson Alligood v-pres-sec—phones 102, 27 and 28 (see front cover)
- \*Brown Ada, maid h 5 S 12th
- \*Brown Addie, cook 514 Market
- \*Brown Adele, h 613 N 6th
- Brown Albert D, h 8 N 4th
- \*Brown Alfred, janitor h 720 Campbell
- \*Brown Alfred, lab h 813 Harnett
- \*Brown Alfred, porter Hall's Drug Store h 1021 S 11th
- \*Brown Alfred, tmstr h 807 Queen
- \*Brown Alfred Jr, porter h 1021 S 11th
- \*Brown Andrew J, grocer 1122 Rankin

Plumbing, Steam and } **CAPPS-GRIFFITH COMPANY**  
Hot Water Heating }  
15-17 NORTH SECOND STREET. PHONE 1132  
GRAVEL, SLATE AND TIN ROOFING  
REPAIR WORK A SPECIALTY



**GREENFIELD MINERAL WATER**

PHONE 552—WE DELIVER

WILMINGTON (1922) DIRECTORY

175

- \*Brown Anna, dom h 916 Orange  
 \*Brown Anna L, cook h 612 Foster's al  
 Brown Anna O wid C C, h 1733 Carolina av  
 \*Brown Annie, dom h 1206 Princess  
 \*Brown Annie, laundress h 111 N 12th  
 Brown Annie wid R T, h 211 Harnett  
 Brown Asa A (Brown, Toon & Co), h 1506 Market  
 \*Brown Augusta, cook h 916 Orange  
 \*Brown Augustus, lab h 104 N 11th  
 Brown Avary B, h 14 S 6th  
 Brown Benjamin T, elk A C L rms Y M C A  
 Brown Bernice B, h 701 N 3d  
 \*Brown Bertha, h 615 S 7th  
 \*Brown Boyd, lab h 916 Orange  
 Brown Bros (William H and John H), mdse brokers 208 N Water  
 \*Brown Callie, laundress h 403 S 14th  
 Brown Celesta wid J E G, h Evans rd, East Wilmington  
 \*Brown Chappel, lab h 1002 Wood  
 \*Brown Charles, fireman h 711 Anderson  
 \*Brown Charles, stevedore h 1005 Strauss al  
 Brown Charles H, mgr I & M L Hurwitz h 303 Bladen  
 \*Brown Charles T, cook h 708 S 7th  
 Brown Charles W, elk A C L h 205 N 11th  
 \*Brown Christopher C, helper h 1711 N 10th  
 Brown Claude L, electn h 507 Wrightsville av  
 Brown Clement C (Wilmington Brokerage Co), v-pres Masonic  
 Temple Corp and sec-treas Wilmington Homestead & Loan  
 Assn h 1721 Chestnut  
 Brown Clement C Jr, whol tob h 1721 Chestnut  
 \*Brown Cloie, laundress h 610 Nun  
 \*Brown Cornelius, driver Northern Fruit Co h Masonboro, N C  
 \*Brown David, lab h 915 Queen  
 \*Brown David J, lab h 513 S 8th  
 \*Brown David J, lab h 1318 Orange  
 \*Brown Dinah, laundress h 214 Gore's al  
 \*Brown Dollie, dom h 915 Grace  
 \*Brown Dollie, dom h 507 Nixon  
 Brown Doris Miss, dep register of deeds New Hanover co bds  
 303 S 2d  
 \*Brown Eddie, lab h 122 Van Amringe al  
 \*Brown Edna, dom h 910 Queen  
 Brown Edna Miss, elk bds 303 S 2d  
 Brown Edna P Miss, h 616 N 4th  
 \*Brown Edward, porter h 618 Nixon  
 Brown Edward P, car repr h 413 Campbell  
 Brown Effie Miss, trained nurse 14 S 6th  
 \*Brown Elijah, painter h 108 St James av  
 Brown Ella wid R W, h 819 S 6th



**THE GROCCERTORIA**  
 THERE IS A DIFFERENCE



*Dayton*  
 Bicycles

**WILMINGTON CYCLE CO.**

PHONE 526.

215 MARKET ST.

BICYCLES, SUNDRIES AND REPAIRS

# A. B. CROOM, Jr.

MANAGER WILMINGTON DISTRICT

## Mutual Life Insurance Company of New York

LIFE INSURANCE ONLY. THAT'S ALL

176

WILMINGTON (1922) DIRECTORY

We Protect You in  
Overcharge Matters

COMMISSION BASIS

SOUTHERN FREIGHT AUDITORS

Murchison Bank Building Phone 1962

- \*Brown Ellyson, lab h 615 Brunswick
- \*Brown Elsie H, laundress h 1003 Green
- \*Brown Emma, h 916 S 9th
- \*Brown Emma, h 1114 Orange
- \*Brown Ernest, painter h 1005 S 8th
- \*Brown Essie, laundress h 704 Ann
- \*Brown Fannie, laundress h 1218 S 2d
- \*Brown Fannie, laundress h 108 S 10th
- \*Brown Frank, clnr h 808 Swann
- Brown Fred W, asst to gen mgr A C L h Carolina Apts
- \*Brown Frederick, baker h 914 Queen
- \*Brown Frederick, lab h 813 N 7th
- Brown Frederick W, mehst A C L h 515 S 4th
- \*Brown George, chauffeur h 121 S 13th
- Brown George, mill hd bds 60 Delgado
- \*Brown George W, lab h 801 Anderson
- \*Brown Georgia, dom h 1316 McRae al
- \*Brown Georgianna, h 809 Nixon
- \*Brown Georgianna, dom h 1216 S 6th
- \*Brown Gilbert W, grocer 519 Wood
- \*Brown Guy, lab h 214 Gore's al
- Brown Guy, mehst h 812 S 4th
- Brown H McD, rms Y M C A
- Brown H W, carp bds 1318 S 2d
- \*Brown Hagwood, lab h 615 Brunswick
- \*Brown Hannah, dom h 613 Stevenson's al
- \*Brown Hannah, dom h 808 Swann
- Brown Hardware Co (John W Brown), 124 Market
- \*Brown Harris, auto mech h 611 Wood
- Brown Hart, carp bds 136 S Front
- \*Brown Hattie, dom h 1221 N 9th
- Brown Haywood F, clk F L Lewis h 914 N 3d
- \*Brown Henry, auto mech h 1005 Princess
- \*Brown Henry, barber 122 Princess h 516 Walnut
- \*Brown Henry, lab h 516 Anderson
- \*Brown Henry, lab h 217 Davis
- \*Brown Henry, lab h 707 Gaylord's al
- \*Brown Henry, lab h 1405 N 7th
- Brown Herbert, engnr bds 703½ N 4th
- Brown Horace D, clk h 2009 Creasy av
- \*Brown Ida G, clk h 112 N 9th
- Brown J Arthur, mgr Crescent Candy Co h 512 Dock
- \*Brown James, butler h 710 Dickinson
- \*Brown James, lab h 711 McRae
- \*Brown James, lab h 920 S 9th
- \*Brown James, lab h 406 Swann
- \*Brown James, porter h 110 S 13th
- Brown James A, car repr A C L h 420 S 6th

# HYMAN SUPPLY CO.

"EVERYTHING FOR THE MILL"

# MACHINERY AND MILL SUPPLIES

Phones: Office, 142; Store, 91  
215 N. Front Street

# PHONE N. JACOBI HARDWARE CO.

## 2460

STORE AND OFFICE, 10 AND 12 S. FRONT ST.  
WAREHOUSES, No. 5, 7, 9, 9½, 11, 13 SOUTH WATER STREET  
ESTABLISHED 1856

STOVES, RANGES,  
FLASH LIGHTS,  
GUNS, PISTOLS,  
AMMUNITION,  
HOUSEHOLD AND  
KITCHEN WARE,  
WIRE, SCREENS,  
CLOTH, FENCE, PAINTS, OILS

### WILMINGTON (1922) DIRECTORY

177

- Brown James F, hostler A C L h 414 N 2d
- Brown James H, carp h East Wilmington
- \*Brown James H, driver h 707 Wood
- \*Brown James H, lab h 914 Dawson
- \*Brown James H, lab h 202 S 12th
- \*Brown James H, painter h 616 Dickinson
- Brown James O, blksmith h Market st rd, East Wilmington
- Brown James O Jr, farmer h Market st rd, East Wilmington
- Brown James S (Brown Tobacco Co) (Wilmington Brokerage Co),  
h Winter Pk
- \*Brown James W Rev, h 516 S 8th
- Brown Jesse, appr h 1005½ N 4th
- Brown John, engnr h 204 Wright
- \*Brown John E, cook h 817 Dawson
- Brown John H, h 519 Brunswick
- \*Brown John H, lab h 1207 S 9th
- Brown John Hill (Brown Bros), v-pres The Independent Ice Co  
Inc h 419 S 3d
- \*Brown John N, lab h 616 Dickinson
- Brown John T, engnr h 701 N 3d
- Brown John W (Brown Hdwe Co), h 1923 Pender av
- Brown John W, farmer h Market st rd, East Wilmington
- \*Brown John W, janitor Broadfoot Iron Works Inc h 713 S 12th
- \*Brown Joseph, lab h 1413 Church
- Brown Joseph, mehst h 806 S 7th
- Brown Joseph D, grocer 902 S 4t hh 318 Queen
- Brown Joseph R, carp h 204 Wright
- \*Brown Joseph S, driver h 1303 Ann
- \*Brown Josie, dom h 1303 Ann
- Brown Kate I wid J A, h 1009 N 5th av
- Brown Kibbett I, car repr h 1003 N 3d
- \*Brown Lacy, carp h 723 S 9th
- \*Brown Lacy, grocer 720 S 9th
- \*Brown Lalla, dom h 703 S 8th
- Brown Lawrence D, mailing clk P O h 405 Castle
- \*Brown Leon, lab h 713 S 12th
- Brown Lily H Miss, h 419 S 3d
- \*Brown Linzie, porter h 316 Wilson av
- Brown Lizzie wid J T, h 502 Castle
- Brown Louise wid Council, rms 902 N 4th
- \*Brown Luey, dom h 515 Campbell
- \*Brown Lula, dom h 1303 Ann
- \*Brown Lula, dom h 214 S 11th
- Brown M I, coach repr A C L h 1103 N 3d
- \*Brown Maggie, dom h 1007 Orange
- Brown Major R, foreman h 508 S 6th
- \*Brown Marie, cook h 314 S 7th
- Brown Marion, carp h 409 Smith

PHONE 409  
**NORTHROP INSURANCE AGENCY, Inc.**  
 INSURANCE IN ALL ITS BRANCHES  
 SEE BUSINESS DIVIDER

# American Bank and Trust Co.

CORNER FRONT AND MARKET STREETS  
 COMMERCIAL, SAVINGS AND TRUST ACCOUNTS  
 W. B. COOPER, President      CUTHBERT MARTIN, Vice-Pres.      S. D. PITTMAN, Asst. Cashier  
 C. E. BETHEA, Active Vice-Pres.      H. C. COOPER, Cashier      BENJ. E. ADAMS, Asst. Cashier

Light With Electricity and Save Time and Worry  
**THE TIDE WATER POWER CO.**

"SERVICE ALWAYS"

- \*Brown Marion, dom h 104 N 11th
- Brown Marian Miss, nurse St John's Sanitorium
- \*Brown Martha L, dressmkr 712 Red Cross
- \*Brown Mary, dom h 1310 S 13th
- \*Brown Mary, midwife 1309 Brooklyn
- Brown Mary B Miss, h 114 Orange
- \*Brown Mary J, h 1013 Queen
- \*Brown Mary J, tchr Peabody Public School h 708 Bladen
- \*Brown Mary L, bkkpr h 216 S 8th
- \*Brown Massie, lab h 415 Nixon
- Brown Maxey Miss, h Market st rd, East Wilmington
- Brown Milton D, solr h 1001 S 5th av
- \*Brown Minnie, dom h 610 N 8th
- \*Brown Minnie, nurse h 1116 Miller
- Brown Minnie B Miss, h 419 S 3d
- Brown Missouri wid J K, h 14 S 6th
- \*Brown Mollie, hair dresser 1001 N 9th
- \*Brown Morris, lab h 712 Wood's al
- \*Brown Moses, h 202 S 12th
- \*Brown Moses, porter h 1114 Orange
- Brown Myrtle L Miss, h 701 N 3d
- \*Brown Nannie, dom h 113 King, Love Grove
- \*Brown Nathaniel, lab h 612 Foster's al
- \*Brown Nellie, laundress h 410 Bradley's al
- \*Brown Norah G, h 914 Dawson
- \*Brown Norris, cement mixer h 710 S 8th
- Brown Norris W, farmer h Market st rd, East Wilmington
- \*Brown Paul L Rev, h 604 Howard
- \*Brown Pauline, dom h 809 Nixon
- \*Brown Phyllis, dom h 407 S 13th
- Brown Priscilla wid J C, h 1008 N 5th av
- Brown Rachel E wid J S, h 216 S 3d
- Brown Ralph A, storage mgr Newport Ship Yard h Princess st rd, East Wilmington
- \*Brown Richard, lab h 1008 Dawson
- \*Brown Richard, lab h 1320 N 8th
- Brown Richard A, carp h 512 Ann
- Brown Robert, rms 514 S Front
- Brown Robert F, emp A C L h 109 N 9th
- Brown Roy, bricklyr h 1110 S 8th
- Brown Rozelle S, clk A C L h 226 McRae
- \*Brown Ruth, dom h 610 Nun
- Brown Ruth E Miss, h 515 S 4th
- \*Brown Sadie, dom h 919 N 9th
- \*Brown Sadie, dom h 611 Wood
- Brown Sallie F wid John, h 508 Castle
- \*Brown Sarah, cook So Bell T & T Co h 913 N 6th
- \*Brown Squire, lab h 509 Price's al

# C. S. BURNETT, Tire Station

Vulcanizing, Tire Repairing. All Makes Tires and Tubes. 8-10 N. Third. Phone 67

# THOMPSON-BERNARD CO.

112 Princess Street.

Telephone 162

# GENERAL INSURANCE

WILMINGTON (1922) DIRECTORY

179

- \*Brown Susan, dom h 1215½ N 10th
- \*Brown Susan, dom h 606 Wright
- \*Brown Sylvia, student h 217 Davis
- Brown T Lester, salesman Crescent Candy Co h 714 Grace
- \*Brown Thomas, grocer h 1020 Wooster
- \*Brown Thomas, lab h S Ebenezer Row
- \*Brown Thomas, lab h 1311 N 7th
- \*Brown Thomas, porter h 1118 Orange
- \*Brown Thomas Jr, lab h 1311 N 7th
- \*Brown Thomas C, fisherman h 218 S 7th
- \*Brown Thomas C Jr, fisherman h 218 S 7th
- Brown Thomas E (Brown Tobacco Co) (Wilmington Brokerage Co), h 213 S 5th av
- Brown Thomas E Jr (Brown Tobacco Co), h 1721 Chestnut
- \*Brown Thurbur, dom h 1303 Ann
- Brown Tobacco Co (Thomas E, James S and Thomas E Brown Jr), 224 N Water
- Brown, Toon & Co (Asa A Brown, William P Toon Sr, John F Littleton), whol grocers 12 Grace
- Brown Victoria L wid J T, h 226 McRae
- Brown W Albert, grocer 101 S 9th and 16 N 2d h 906 Dock
- \*Brown W H Thomas, plumber h 216 S 8th
- Brown Wade A, clk A C L h 211 Harnett
- \*Brown Walter, h 708 Bladen
- \*Brown Walter, driver h 118 S 15th
- \*Brown Walter, fireman h 907 Meadows
- \*Brown Washington, lab h 505 Anderson
- Brown Waverley, helper bds 17½ Princess
- Brown William, bds 1318 S 2d
- Brown William, grocer 1020 N 8th h 802 Swann
- \*Brown William, lab h 1413 Church
- \*Brown William, lab h 604 Dawson
- \*Brown William, lab h 1206½ N 8th
- \*Brown William, lab h 513 S 8th
- \*Brown William, lab h 807 Nixon
- \*Brown William, lab h 815 N 7th
- \*Brown William, lab h 809 N 7th
- \*Brown William, lab h 407 S 13th
- \*Brown William A, propr The Plaza h 1021 Dock
- \*Brown William A Jr, mgr The Plaza h 1021 Dock
- Brown William B, gate kpr h 1305 N 10th
- Brown William C, clk W Albert Brown h 516 McRae
- Brown William H (Brown Bros), h 419 S 3d
- Brown William J, building boys' work see Y M C A rms Y M C A
- \*Brown William M, barber 607 Red Cross h 610 N 8th
- \*Brown William S, helper A C L h 911 Wood
- Brown William T, trav salesman S & B Solomon h 1723 Carolina av
- Browne Alex E, bkkpr Progressive Bldg & Loan Assn h 317 N 4th

# BONDS

**All Forms---Surety, Fidelity, Guardian, Administrators, Contractors, Court, Marine**  
**JAMES & JAMES, Inc.**  
PROMPT SERVICE  
Southern Building  
Phones 163-164

## HANSON'S DRUG STORE

J. K. HANSON, Doctor of Pharmacy

**Manufacturer of HANSON'S INDIGESTINE**

All Prescriptions Filled by Graduates in Pharmacy.

Phone 112.

17th and Market Streets



# EUREKA DYE WORKS

C. D. MYERS, Manager.      Phones 132-133.      Corner Second and Dock Streets  
WILMINGTON, N. C.  
LET US HELP YOU CONSERVE YOUR GARMENTS—ESPECIALLY WOOLENS.

180      WILMINGTON (1922) DIRECTORY

**FORDSON**  
TRADE MARK

**Chipley's Universal  
Motor Co.**  
WILMINGTON, N. C.  
PHONE 760  
AUTHORIZED SALES AND SERVICE

**FORD**  
THE UNIVERSAL CAR

- Browne Alex T Jr, salesman h 317 N 4th
- Browne Alice Miss, h 1809 Chestnut
- Browne Lizzie B Miss, h 317 N 4th
- Browne Otway L, asst to purchasing agt A C L h 1809 Chestnut
- Browning David J, lab h 706 S 15th
- Browning J L, trav salesman Armour & Co
- Browning Viola Miss, h 706 S 15th
- \*Brownley Lewis, butler h 920 S 8th
- Brownley St Clair A, steelwkr h 109 Princess
- Bruff James R, clk N Jacobi Hdwe Co h 1520 Market
- Bruff Katherine Miss, h 1520 Market
- Brummitt Wallace G, pharmacist Roys' Rexall Drug Store h 19 S 8th
- Brunjes John H, dry goods 923 N 4th h 616 Chestnut
- Brunjes Martin, grocer 1302 Market
- \*Brunson James, lab h 803 Anderson
- Bryan Alice Miss, alteration dept Belk-Williams Co h 214 Wrightsville av
- Bryan Alma L Miss, h 820 S 8th
- Bryan Andrew T, car opr T W P Co h 1612 Orange
- Bryan Audrey Gertrude Miss, clk The Aladdin Co h 820 S 8th
- Bryan B B & Co (B B Bryan, D L Dobson, J H Newkirk Jr), grocers 507 N 4th
- Bryan Benjamin B (B B B & Co), h 412 N 5th av
- Bryan Benjamin J, pressman Jackson & Bell Co h 604 Wooster
- Bryan Daniel H (B & Bowden), h 111 N 8th
- Bryan E C, clk A C L h 115 Dock
- Bryan Egbert K, atty at law 201 N Front R405 h 11 S 5th av
- \*Bryan Elsie J, laundress h 406 McRae
- Bryan Evelyn R Miss, h 111 S 7th
- Bryan George H, watchman h 609½ Castle
- Bryan Iris Miss, clk S H Kress & Co h R F D No 2, Box 15
- Bryan Jesse A, painter h 805 S 5th av
- Bryan Joseph S, police h 820 S 8th
- \*Bryan Rachael A, dom h 606 Swann
- Bryan Saulter, auto mech h 105 S 8th
- Bryan Sylvester J, h 822 S 8th
- Bryan William M, clk h 810 S 4th
- Bryan Woody E, clk A C L h Winter Pk
- Bryan & Bowden (Daniel H Bryan, James H Bowden), whol grocers 114 N Water
- Bryant A Manola Miss, h 308 N 7th
- \*Bryant Alexander, lab h 710 Marsteller
- \*Bryant Alexander, lab h 1102 N 7th
- Bryant Alice, dom h 512 Anderson
- Bryant Allie C, clk h 2115 Gibson av
- \*Bryant Almeda, dom h 710 Marstella
- \*Bryant Ann E, cook h 1016 Gwynn



## GEO. W. HUGGINS CO., Jewelers



105 MARKET STREET.

PHONE 455

# NORTHAM'S BOOK AND STATIONERY STORE

Phone 651 32 NORTH FRONT STREET

Books, Stationery—Complete Line Office Supplies

WILMINGTON (1922) DIRECTORY

181

- \*Bryant Arthur, lab h 607 Wright
- \*Bryant Augusta, h 1009 S 11th
- \*Bryant Belle, dom h 817 Millis al
- \*Bryant Buck, fireman h 710 Marsteller
- \*Bryant Charles, lab h 1309 N 7th
- \*Bryant Charles L, janitor h 922 S 7th
- \*Bryant Clarence L, lab h 613 Church
- \*Bryant Cornelius N, lab h 820 Miller
- \*Bryant David, grocer h 714 Church
- \*Bryant David, lab h 919 S 8th
- Bryant David J, carp h 2119 Barnett av
- \*Bryant David J, carp h 206 Gore's al
- Bryant David P, grocer 20 N 10th h 16 N 10th
- \*Bryant Dudley, lab h 514½ Brunswiek
- Bryant Earl F, ship elk Armour & Co h 1733 Carolina av
- Bryant Eddis C (Dock Street Feed Co), h 115 Doek
- \*Bryant Edward, lab h 509 Harnett
- Bryant Edward T, engr h 722 S 3d
- Bryant Edward T, supt James N Bryant h 309 S 16th
- \*Bryant Elizabeth, dom h 710 Marsteller
- \*Bryant Ernest, carp h 417 Nixon
- \*Bryant Estelle, dom h 1123 S 11th
- Bryant Etta L wid William H, h 1204 N 4th
- Bryant Fertilizer Co, 201 N Front R809, E T Taylor agt
- \*Bryant Flonnie E, dom h 1212 S 10th
- Bryant G H, watchman T W P Co h 624 S 7th
- \*Bryant George, chauffeur h 1123 S 11th
- \*Bryant George, chauffeur h 1212 S 10th
- Bryant George H, grocer 300 McRae h 308 N 7th
- \*Bryant George W, chauffeur h 1305 Orange
- \*Bryant Harvey, chauffeur h 312 S 7th
- \*Bryant Henry T, msgr h 615 Stevenson's al
- \*Bryant J Christian, lumber grader h 1212 S 10th
- \*Bryant James, lab h 1014 S 9th
- BRYANT JAMES NORFLEET, lumber mfr Smith's Creek at Hil-**  
**ton (N end N 4th)—phone 742 h Orton Hotel**
- \*Bryant John, fireman h 613 N 6th
- \*Bryant John, lab h 911 S 11th
- \*Bryant John, lab h 716 Nixon
- \*Bryant John H, lab h 1007 Castle
- \*Bryant John H, porter h 1212 S 9th
- \*Bryant Joseph, towing h 509 Harnett
- \*Bryant Josephine S, maid h 310 S 8th
- \*Bryant Judge C, lumber grader h 1123 S 10th
- \*Bryant Kate, cook h 1025 S 7th
- \*Bryant Katie, cook h 417 Nixon
- Bryant King, blksmith h 722 S 3d
- \*Bryant Lewis, lab h 616 S 11th

Phone 593

126 AND 128 PRINCESS STREET

FIRST CLASS SERVICE GUARANTEED  
COME, WRITE OR CALL  
ALL ORDERS GLADLY RECEIVED

**W. J. BRADSHAW & CO. COMPLETE HOUSE FURNISHERS**

# BEAR PRODUCE & MERCHANDISE CO.

WHOLESALE GROCERS AND CONFECTIONERS

DISTRIBUTORS BLATZ, RIEF'S SPECIAL AND WASCOTT GINGER ALE  
CORNER NUTT AND GRACE STS.

PHONE 453

# WILMINGTON GROCERY CO., Inc.

19 and 21 North Second Street.

Phones 12 and 14

182

WILMINGTON (1922) DIRECTORY

Septic Tanks  
Culvert Pipe  
Sewage Disposal

Standard Cement Construction Co.  
Phone 504  
General Offices and Main Plant, Castle Hayne Road.

- \*Bryant Maggie, h 1014 S 9th
- \*Bryant Marie, dom h 619 Campbell
- \*Bryant Mary, laundress h 109 N 12th
- \*Bryant Moses, lab h 610 Campbell av
- Bryant Norman, ironwkr h 722 S 3d
- \*Bryant Pauline, dom h 616½ Campbell av
- \*Bryant Peter, drayman 1306 Dock
- Bryant Simon, mill hd h 3 Bellwill al
- \*Bryant Susan, cook h 310 Wilson av
- \*Bryant Thomas, stevedore h 615 Stevenson's al
- \*Bryant William, lab h 809 S 10th
- Bryant William H Jr, checker h 1204 N 4th
- \*Bryant William S, lab h 815 Dawson
- Bubser William J, painter h 413 Church
- \*Buchanan Margaret, dom h 1108 S 8th
- \*Buchanon Mary A, laundress h 520 S 8th
- Buck B L, car opr T W P Co h R F D
- Buck Bessie E Miss, h 819 Princess
- Buck George S, ironwkr h 719 Dock
- Buck James W, photo h 819 Princess
- Buck William F, ship clk Hyman Supply Co h 505 Wrightsville av
- Budd Fanny S Miss, h 1709 Chestnut
- Buettner Maximilian P, chiropodist h 1603 Orange
- Buie Floyd S, floor mgr Efir'd's Dept Store rms 314 N 5th av
- Buie Hugh R, huckster h nr Oak Grove Cemetery
- Buie Hugh R, lab h 717 Surry
- Buie Maud, weaver h nr Oak Grove Cemetery
- Buie Mordecai, weaver h 717 Surry
- Buie Walter G, mchst h 309 Queen
- Bullard Ashley M, oiler A C L h 1009 N 4th
- Bullard Elizabeth B Miss, bkkpr Howard-Wells Amusement Co Inc h 520 Princess
- Bullard Ethis Miss, saleslady Efir'd's Dept Store h 204 Nun
- Bullard Evander B, car opr T W P Co h 115 S 9th
- Bullard Henry G, dep sheriff New Hanover Co h 707 N 5th av
- Bullard James M, clk full agt A C L h 2207 Barnett av
- Bullard LeRoy, clk S A L Ry Co bds 703½ N 4th
- Bullard Maggie wid E E h 115 N 4th
- Bullard Malcolm L, clk A C L h 406 N 5th
- Bullard Mary J wid M M, h 520 Princess
- Bullard Raughty M, barber h 215 Harnett
- Bullard Sallie L Miss, steno A C L h 115 N 4th
- Bullard Timothy G, carp bds 117 Marsteller
- \*Bullie Henry, lab h 405 A B C al
- \*Bullock Carrie, dom h 611 Foster's al
- \*Bullock Cleopatra, dom h 712 Campbell
- Bullock Edgar R, clk A C L bds 320 N 7th
- Bullock Emma Miss, rms 221 Market

Wilmington Talking Machine Co. } Victor Victrolas  
 Second and Market Sts. Phone 311-J } and RECORDS



# GORDON BROS. News Dealers and Stationers

17 PRINCESS.

PHONE 745

WILMINGTON (1922) DIRECTORY

183

Bullock James, lumber inspr h 304 Wright  
 Bullock Robert, draftsman rms 221 Market  
 Bullock Willie Miss, h 407 Brunswiek  
 \*Bullocks Frank, bricklyr h 508 Dickinson  
 Bulluek Ernest S, phys 127 N Front R209 h 307 N 4th  
 Bulluek M Maude Miss, h 307 N 4th  
 Bumby Arthur, electn City Electric Co h Villa View  
 Bumby George G, electn City Electric Co h Villa View  
 Bump Mary A wid M P, h 1205 S 4th  
 Bunch Silas S, fisherman h 510 Wooster  
 Bundy Edgar E, prin Hemingway Public School h 1906 Princess  
 Bundy L Ithamar Miss, h 509 Grace  
 Bundy Luther W, asst mgr Efid's Dept Store h 509 Grace  
 Bunker George H, 1st v-pres-gen mgr Wilmington Iron Works  
 Inc h 206 Grace  
 Bunker Mary F Miss, h 206 Grace  
 Bunn Blanche Miss, h 420 Wright  
 Bunn James H, carp h 420 Wright  
 Bunn James L, riveter h 420 Wright  
 Bunn John E, decorator h 420 Wright  
 Bunn Lula Miss, h 420 Wright  
 Bunn Walter E, stereo h 205 N 12th  
 Bunting Athalia R Miss, society editor Wilmington Morning Star  
 h 315 S 4th  
 \*Bunting Dudley, lab h 810 Russell's al  
 \*Bunting Emma, cook h 607 S 10th  
 \*Bunting Isadora, dom h 619 Ann  
 Bunting J Edwin, acct motive power A C L h 307 Walnut  
 Bunting J Hicks, pres J Hicks Bunting Drug Co and Wilmington  
 Homestead & Loan Assn h 208 N 3d  
**BUNTING J HICKS DRUG CO, 130 Princess, J Hicks Bunting**  
**pres, Nash E Bunting sec-treas—phone 126**  
**BUNTING LOUIS M, justice of the peace and notary 216 Princess—**  
**phone 815 h 405 N 2d—phone 1616-J**  
 Bunting Nash E, sec-treas J Hicks Bunting Drug Co h 202 N 3d  
 Bunting Virginia wid T O, h 1602 Market  
 \*Bunting Willard, tmstr h 1313 Glenn  
 \*Bunting William H, driver h 619 Ann  
 Bunting William S, trav salesman Hall & Pearsall Inc h 315 S 4th  
 Burch James L T, ship clk Dannenbaum h 409 S 2d  
 \*Burch Samuel, cook h 505 N 8th  
 Burchell Mark H, car repr h 602 N 5th av  
 Burdell Ruth Mrs, h 8 Delgado  
 \*Burden Albert, lab h 1311 Wooster  
 \*Burden McNeil, farmer h 1311 Wooster  
 Burdo Oscar, carp bds 1107 S Front  
 \*Burell Harrison, lab h 720 S 13th  
 Burgess Emma Miss, waitress Y W C A cafeteria h 115 Red Cross

**THE MUTUAL LIFE INSURANCE COMPANY OF NEW YORK**  
 IS THE OLDEST LEGAL RESERVE INSURANCE COMPANY IN AMERICA  
**A. B. CROOM, Jr., Manager Wilmington District, 301 SOUTHERN BUILDING, WILMINGTON, N. C.**

## C. M. WALDORF

JOBBER OF

**Watch Materials, Tools and Jewelers' Supplies**

# McGRATH & CO. THE NEW EDISON

213 Princess St.

Phone 777

"The Phonograph With a Soul"  
WILMINGTON, N. C.

**Diamond Disc, Amberola, Phonographs, Pianos, Player Pianos and Grands**

184

WILMINGTON (1922) DIRECTORY

TIRE STATION  
106 N. Second St. P. O. Box 426  
BELL PHONE 780  
WILMINGTON, N. C.

QUINLIVAN & ELMORE  
QUALITY & EFFICIENCY

- Burgess John C, salesman Newark Shoe Stores Co h 50 Delgado  
 Burgess William H. framer h 50 Delgado  
**BURGWIN KENNETH O, atty at law and city atty Southern Bldg**  
**127 N Front R315-317—phone 156 and State senator h 1402**  
**Chestnut—phone 1210-L-3**  
 Burgwin Susan N wid Hill, h 1402 Chestnut  
 Burke A C, rms Y M C A  
 Burke C Maude wid J T (Jesse T Burke), h 407 Castle  
 Burke Charles T. clockmkr J T Burke h 407 Castle  
 Burke Elsie G Miss, h 407 Castle  
 Burke Hugh A, watchmkr h 407 Castle  
 \*Burke James H, janitor h 620 Dickinson  
 Burke Jesse T (Mrs C Maude Burke), jeweler 27 S Front  
 Burke Q Ray, watchmkr and jeweler J T Burke h 407 Castle  
 \*Burke William H, lab h 1014 Green  
 Burkhead E Gayle, supt Harriss Ptg & Advertising Co Inc h 303  
 S 5th av  
 Burkheimer Bessie V Miss, h 223 S 5th av  
 Burkheimer Eloise B wid H D, h 223 S 5th av  
 Burkheimer Florence N Miss, h 223 S 5th av  
 Burkheimer Graham J, student h 415 Princess  
 Burkheimer Mary A Miss, clk A C L bds 114 N 6th  
 Burkheimer Mary W wid J D, h 308 Chestnut  
 Burkheimer Virginia J Miss, clk A C L h 308 Chestnut  
 Burkheimer William L, colr h 415 Princess  
 \*Burnett Benjamin, lab h 1116 N 9th  
 \*Burnett Bessie B, tehr Peabody Public School h 416 N 7th  
 Burnett Cammie Miss, tehr Delgado Public School h 114 Walnut  
 Burnett Charles H, salesman Chipley's Universal Motor Co h 108  
 S 17th  
**BURNETT CHARLES S, propr C S Burnett's Tire Station h 207**  
**S Front—phone 807-J**  
 Burnett Charlie D, asst supt Standard Oil Co rms Y M C A  
 Burnett Clyde A, agt Life & Casualty Ins Co h Lumberton, N C  
 Burnett Elizabeth Miss, emp Wilmington Ptg Co rms 208 S 2d  
 \*Burnett Foster, supt Colored Community Hospital h 414 N 7th  
 \*Burnett Foster F, phys 410 N 7th  
**BURNETT GEORGE E, groceries and country produce 822 S 6th**  
**cor Dawson—phone 1261 h 818 S 6th**  
 Burnett Harry L, student h 207 S Front  
 \*Burnett James R, lab h 1013 S 9th  
 \*Burnett John T, helper A C L h 411 N 7th  
 Burnett Lynn H, see George R French & Sons h 802 Orange  
 \*Burnett Maggie, h 1010 S 10th  
 \*Burnett Myrtle, dom h 613 N 7th  
 \*Burnett Reuben, lab h 616 Wood  
 Burnett Richard A, supt roads New Hanover co h 718 S Front  
 \*Burnett Riley (Halsey & B), h 910 S 6th

# McIVER LUMBER COMPANY

Moulding, Laths, Shingles, Etc. Carey Wall Board Roofing and Shingles. Hero Pipeless Furnaces.  
PHONE 1555-W. CORNER SIXTH AND CAMPBELL STREETS

# PHONE N. JACOBI HARDWARE CO.

2460

STORE AND OFFICE, 10 AND 12 S. FRONT ST.  
WAREHOUSES, No. 5, 7, 9, 9½, 11, 13 SOUTH WATER STREET  
Established 1856 WE OFFER PROMPT SERVICE AND LARGE STOCK TO SELECT FROM

HARDWARE,  
PAINTS  
GLASS  
SASH  
DOORS  
MANTELS, ETC.

WILMINGTON (1922) DIRECTORY

185

Burnett Robert S, with C S Burnett's Tire Station h 207 S Front

\*Burnett Sarah J, cook h 410 Wood

\*Burnett Vander, lab h 1414 N 7th

Burnett Walter, auto meeh rms 108 S 17th

\*Burnett William, driver h 1010 S 10th

Burnett Willie, painter h 202 Wright

**BURNETT'S C S TIRE STATION**, tires and tire repairing 8-10 N  
3d, C S Burnett propr—phone 67 (see left bottom lines and  
page 19)

Burnette John S, trav salesman h 711 Princess

Burnette William E (Acme Body Works), h 820 S 6th

\*Burney Amelia, dom 503 Market

Burney Andrew C, mattressmkr h 713 Wooster

Burney Fannie wid J L, h 1413 S 4th

Burney John J, mgr Equitable Freight Adjustment Bureau rms  
Y M C A

\*Burney Lillie, dom h 714 Walnut

\*Burney Louvina, dom h 1013 Queen

Burney Pauline Miss, h 508 S 2d

Burney Victoria D wid A R, h 508 S 2d

Burnie James A, student h 128 Market

Burnie Thomas A, asst bkkpr Morris & Co h 128 Market

Burnie William G, propr Wilmington Hat Works h 128 Market

Burnie William G Jr, clk h 128 Market

Burns Benjamin, painter bds 116 Wooster

\*Burns Cary, dom h 514½ Bladen

\*Burns Edith, cook h 1315 N 5th av

\*Burns Elijah, carp h 609 McRae

\*Burns Ether, dom h 1315 N 5th av

Burns Evelena wid W P, h 113 Meares

Burns James H, carp h 203 S Front

Burns W Frank, clk A C L bds 1708 Orange

Burns W P Mrs, bndr Wilmington Ptg Co h 113 Meares

Burns Walter, lab bds 17½ Princess

Burr Bros (Henry A, Mason G and Fred S Jr), bldg supplies hd  
Grace

Burr Frederick S Jr (B Bros), h 317 S 2d

Burr Henry A (B Bros), h Brookwood

Burr Mason G (B Bros), h 1802 Grace

Burriss A Kenneth, carp h 702 S Front

Burriss Allen W, helper h 712 S 3d

Burriss Alonzo J, chauffeur W F D h 712 S 3d

Burriss Altavelea Miss, h 412 Church

Burriss Asa J, grocer 624 S Front h 702 S Front

Burriss Callie wid O C, h 115 Meares

Burriss Ernest R, clk A C L h 615 S 5th av

Burriss Grier, helper h 622 S 5th av

Burriss Isaac N, custodian h 615 S 5th av

ORTON BUILDING.

PHONE 390

ALL LINES

HUMMELL & PERRY  
INSURANCE

## American Bank and Trust Co.

CORNER FRONT AND MARKET STREETS  
COMMERCIAL, SAVINGS AND TRUST ACCOUNTS

W. B. COOPER, President  
C. E. BETHEA, Active Vice-Pres. H. C. COOPER, Cashier  
CUTHBERT MARTIN, Vice-Pres. S. D. PITTMAN, Asst. Cashier  
BENJ. E. ADAMS, Asst. Cashier

# M. W. DIVINE & CO.

23 MARKET STREET

Paints, Oils, Glass,  
Sash & Doors, Roofing  
and Beaver Board

186

WILMINGTON (1922) DIRECTORY

Do Your Ironing With an Electric Iron. It's the Best Way

TIDE WATER POWER CO.

- Burriss J Edward, painter h 1110 S 3d  
Burriss James H, h 412 Church  
Burriss James H Jr, fireman h 412 Church  
Burriss Jesse M, clk h 514 Church  
Burriss Joseph R, painter h 1411 S 4th  
Burriss Liston C, student h 702 S Front  
Burriss Owen C, gaswkr h 115 Meares  
Burriss Seliseec wid J W, h 920 S 3d  
Burriss Tessie Miss, bndr Wilmington Ptg Co h 712 S 3d  
Burriss W Leroy, clk A J Burriss h 702 S Front  
Burrroughs Adding Machine Co, 201 N Front R801, R B Simpson  
agency mgr
- Burruss Hattie Miss, h 514 Castle  
\*Burt Sam, cook Y W C A Cafeteria h 505 N 8th  
Burton Amos E, real estate h 209 Chestnut  
\*Burton Andrew, lab h 1120 S 9th  
Burton Benjamin D, student h 209 Chestnut  
Burton Caroline wid Robert L, h 1206 N 4th  
Burton Edwin T, atty h 109 N 13th  
\*Burton George, lab h 1212 Dawson  
Burton George E, mgr h 615 Orange  
Burton H Lee, trav salesman rms 515 Chestnut  
Burton Joseph H, police h 18 N 10th  
\*Burton Mary E, h 1120 S 9th  
\*Burton Minerva, dom h 610 N 8th  
Burton S L, car opr T W P Co h R F D  
Burton Virginia Miss, h 615 Orange  
Busch-Bell Grocery Co (Walter F Busch, Harry L Bell), whol  
grocers 104 N Water  
Busch Walter F (Busch-Bell Grocery Co), h 513 S 4th  
Bush Charles H, meter inspr h 315 Harnett  
\*Bush Elijah, car clnr A C L h 1114 Brooklyn  
\*Bush Ella, laundress h 814 Dawson  
\*Bush Ernest, chauffeur Efrd's Dept Store h 105 S 9th  
Bush Ernest J, foreman h 922 Wood  
Bush Florence V Miss, bkkpr Charles M Stieff Inc h 315 Harnett  
\*Bush Herbert, lab h 616 Church  
\*Bush Roscoe, lab h 915 N 7th  
Business Men's Ins Co of Greensboro, N C, 201 N Front R406,  
William Melton supt
- \*Buskey Missouri, dom h 615 Red Cross  
\*Busy Bee Episcopal Mission, 824 S 2d  
Butler A Thomas, chemist bds 412 Swann  
\*Butler Annie, laundress h 905½ N 6th  
Butler Charles M, fuel agt A C L and v-pres Carolina Bldg &  
Loan Assn h 1808 Market  
Butler Charles O, student h 1808 Market  
Butler Christine Miss, h 311 S 2d

# C. S. BURNETT, Tire Station

Vulcanizing Tire Repairing All Makes Tires and Tubes 8-10 N. Third. Phone 67



# EUREKA DYE WORKS

C. D. MYERS, Manager.

Phones 132-133.

Corner Second and Dock Streets

WILMINGTON, N. C.

LET US HELP YOU CONSERVE YOUR GARMENTS—ESPECIALLY WOOLENS.

WILMINGTON (1922) DIRECTORY

187

\*Butler Edward M, supt N C Mutual & Provident Assn h 505 N 7th

\*Butler George, lab h 715 N 8th

Butler Gladstone, clk h 311 S 2d

\*Butler Hanby, uphr h 1108 Brown

\*Butler Herbert, chauffeur h 820 Queen

\*Butler Isabelle, h 820 Queen

Butler Jake, car opr T W P Co h 912 Orange

Butler John Q, condr h 912 Orange

Butler Kate T Mrs, h 910 Princess

\*Butler Mabel, dom h 113 King, Love Grove

\*Butler Maggie, dom h 409 Collier's al

\*Butler Mary, dom h 715 N 8th

Butler Noah M, lab h 810 S 8th

\*Butler Philip, blksmith 804 Castle h 909½ N 6th

\*Butler Robert, driver h 905½ N 6th

Butler Robert O, h 810 S 8th

Butler Rosa Mrs, rms 120 Dock

Butler Samuel J, loom fixer h 810 S 8th

Butler Vonnie, carp h 203 Castle

Butler William F, weaver h 4 Wooster

\*Butler William J, stevedore h 710 Church

Butler William V, millwrt h 1007 N 5th av

Butler Winifred E Miss, clk A C L h 720 Market

Buttelmann Christoph H, clk A C L h 219 N 17th

\*Butts Joseph, lab h 803 Hanover

Byerley Lester L, cashr h 109 Princess

\*Bynum David, lab h 117 Harnett

**BYNUM W EMMETT**, mgr Western Union Tel Co h 201 N 3d—  
phone 2276-J

Byrd Ace, weaver bds 245 Delgado

\*Byrd Arthur, lab h 910 Castle

\*Byrd Daisy, dom h 114 Dawson

Byrd H Carson, mgr Singer Sewing Machine Co h 1604 Orange

\*Byrd Hugh, lab h 621 S 8th

\*Byrd James C, butcher h 615 S 11th

\*Byrd Joseph N, drayman 1213 N 8th

\*Byrd Joseph P, funeral director 515 Red Cross h 11 S 12th

Byrd Lucy wid William, h 817 Wooster's al

Byrd Michael V, condr h 806 Market

\*Byrd Oliver, lab h Mercy av, East Wilmington

Byrd Ruth W Miss, h 221 N 7th

## CEMENT PRODUCTS COMPANY

WILMINGTON, N. C.,

Manufacturers of "Sanisep" Tanks, Drain Tile, Culverts, Brick

## Rural Building and Loan Association

Opens new series first Saturday in February, June and November

JAMES OWEN REILLY, Secretary and Treasurer

118 Princess Street

**CITIZENS BANK & TRUST CO.**

Southwest Corner Front and Chestnut Sts.

Commercial and Savings

4% Paid on Savings

# ROBERT R. BELLAMY DRUGGIST

WHOLESALE AND RETAIL

PHONES—WHOLESALE, 2273; RETAIL, 583

WILMINGTON, N. C.

188

WILMINGTON (1922) DIRECTORY

## C

- Cain Leighton D, pharmacist Brooklyn Drug Store h 317 Grace  
Caines Ida E wid H A ,h 204 Nun  
Caison Ivey wid Erastus, h 7 Bellwill al  
Caison John H, mill hd h 209 Meares  
Calder Alice L wid William, h 311 N 3d  
Calder Hugh C, teller Murehison Natl Bank h 1520 Chestnut  
**CALDER MILTON**, pres Atlantic Paint & Varnish Works, City  
& Suburban Bldg Assn, v-pres The Wilmington Hosiery Mill  
Inc, v-pres-treas Cement Products Co and sec-treas Carolina  
Packing Co h 311 N 3d—phone 797  
Calder Nellie Miss, h 301 Market  
Calder Robert E, see-treas The Wilmington Hosiery Mills Inc h  
14 S 3d  
Caldwell Daniel T Rev, pastor Immanuel Presbyterian Church h  
1115 S 5th av  
Caldwell Florence wid M M, h Market st rd, East Wilmington  
\*Caldwell Ida, dom h 1015 Grace  
Caldwell Leona Miss, h 1606 Princess  
\*Caldwell Lizzie, dom h 514 Wood  
Caldwell Mildred R Miss, clk A C L h 1906 Woolcott av  
Caldwell Thomas B, mgr Law & Co h 213 Orange  
Caldwell Walter D, contr and bldr h 1606 Princess  
Calhoun Duncan N, chf elk supt of frt A C L h 1104 Market  
Calhoun Evelyn Miss, h 1104 Market  
\*Calhoun James, lab h 1009 N 8th  
\*Calhoun McKinley, chauffeur h 1009 N 8th  
California Laundry, 317 N Front, Lee How propr  
California Laundry, 521 Red Cross, J H Lee mgr  
Calihan Henry, boiler mkr bds 603 N 5th av  
Call Albert E, agt The Life Ins Co of Va rms Y M C A  
Call Sidney, salesman rms 221 Market  
Callahan David W, carp h 618 S 4th  
Callahan Edgar J, engnr h 1214 N 14th  
Callahan John L, carp h 1214 N 4th  
Callahan Myrtle Miss, opr So Bell T & T Co h 411 Wright  
Callahan Rosa C Mrs, h 2 Queen  
\*Callen Louis G, tchr Williston Industrial School h 710 Church  
Callihan Devon, spinner bds 68 Delgado  
Callihan Reatha P Miss, h 411 Wright  
Calvary Baptist Church, N 4th cor Brunswick, Rev J A Sullivan  
pastor  
Calvin Hardy, woodwkr h 1002 S 2d  
Camache August C, bldg contr h 1215 Grace  
Cameron Bruce B, pres City Taxicab Co and MacMillan & Cameron  
Inc h 520 Wright

U. S. L. Batteries,  
Pennsylvania Tires,  
Auto Accessories,  
General Repairs

**WILMINGTON MOTOR SERVICE CO., Inc.**

114 NORTH SECOND STREET. PHONE 213.

**GEO. W. HUGGINS CO., Jewelers**

105 MARKET STREET.

PHONE 455

1870

1922

# WILMINGTON GROCERY CO., Inc.

19 and 21 North Second Street.

Phones 12 and 14

WILMINGTON (1922) DIRECTORY

189

- Cameron Charles G, real estate h 108 Nun  
Cameron Charles L, cook h 303 Wright  
Cameron Daniel D, mgr h 520 Wright  
\*Cameron Flora I, social worker Gregory Community Center 613 Nun  
Cameron George W (Speed & C), editor and mgr The Union Labor Record h 412 Sunset Pk  
Cameron Mary E Miss, tchr William Hooper School h 512 Central Boul  
Cameron Mary E wid William, h 518 S 2d  
Camp Clyde H, emp A C L h 520 S 5th av  
Campbell Annie E Miss, h 114 N 4th  
\*Campbell Claude, fireman h 711 E 12th  
\*Campbell Edward, lab h 107 Dawson  
Campbell Edwin, foundry foreman Wilmington Iron Works Inc h Winter Pk, Box 576  
Campbell Fannie L wid A W, h 515 Market  
\*Campbell Frances, laundress h 1002 Orange  
\*Campbell Ida M, dom h 711 S 12th  
Campbell J Isaac, phys h 315 S 3d  
\*Campbell James A, porter h 720 S 2d  
Campbell James F, mldr h 208 Grace  
Campbell John J, student h 315 S 3d  
Campbell Lena M Miss, bds 212 S 3d  
Campbell Margaret R Miss, h 315 S 3d  
Campbell Mary S Miss, bkkpr George R French & Sons h Winter Pk  
Campbell N A, h 211 Walnut  
\*Campbell Rebecca, clk h 612 Nixon  
Campbell Robert F, mgr Armour & Co h Oleander, N C  
\*Campbell Walter J, cook h 1003 Miller  
Campbell William B (Ruark & C), h 502 S 3d  
Campbell William L, chemist bds 317 S 2d  
Campen John H, representative I C S of Scranton, Pa, 127 N Front R513 h 309 N 4th  
Campfield Thaddeus H, mill hd h 209 Woodrow Pl  
Canaday Thomas W, uphr h 1218 S 3d  
Canady Bessie E Miss, h 317 N 4th  
Canady Charles E, asst supt The Life Ins Co of Va h 211 S 6th  
\*Canady Creole, laundress h 706 Bladen  
\*Canady David, lab h 611 Red Cross  
Canady Dorcas M Miss, h 9 Bellwill al  
Canady Eva Miss, trained nurse 411 N 5th av  
\*Canady Frank C Rev, h 1411 N 7th  
Canady George B, clk h 305 McRae  
Canady George W, saw filer h 8 Wooster  
Canady Harris L, repr man Battery Service Co h Seagate, N C  
Canady Herman, clk Green's Drug Store h 411 N 5th av

Phone 593

126 AND 128 PRINCESS STREET

FIRST CLASS SERVICE GUARANTEED  
COME WRITE OR CALL  
ALL ORDERS GLADLY RECEIVED

W. J. BRADSHAW, Pres.  
**W. J. BRADSHAW & CO.**  
E. W. FONVILLE, Sales Mgr.  
**COMPLETE HOUSE FURNISHERS**

## Wilmington Typewriter & Supply Co.

### Royal and Corona Typewriters

USED MACHINES—RENTALS AND REPAIRS

514-515 Murchison Bank Bldg.

Phone 2283

**OPTOMETRIST** **Dr. HENRY B. DAY** **OPTICIAN**  
**EYES EXAMINED** **Glasses Fitted**

PHONE 245

OFFICE: 32-33 TRUST BLDG., FRONT AND MARKET

190 WILMINGTON (1922) DIRECTORY

**HANOVER DRUG CO.**

(Hardin & White, Inc.)  
 SEVENTH AND CASTLE TELEPHONE 266

GRADUATE PHARMACISTS ONLY

- Canady Irene Miss, h 805 S 8th
- Canady Jesse S, h 520 Dock
- Canady John W, farmer h 9 Bellwill al
- Canady Joseph L, clk h 714 Orange
- Canady Joseph S, painter h 805 S 8th
- Canady Julia wid W B, h 115 N 9th
- Canady Julian E, salesman Morris & Co h 2010 Perry av
- Canady Leon B, agt The Life Ins Co of Va h 312 Queen
- Canady Luther, dolfer h 214 Dawson
- Canady Percy L, ship clk Crescent Candy Co h 720 S 6th
- Canady Philip, cottonwkr h 214 Dawson
- Canady Philip, weaver h 8 Wooster
- Canady Queenie Miss, h 8 Wooster
- Canady Rosa I Miss, h 8 Wooster
- \*Canady Thomas, lab h 706 Bladen
- Canady Walter J S, cashr and bkkpr American Bakeries Co h 411 N 2d
- Canady William L, painter h 805 S 8th
- Canfield John S, chauffeur h 1017 S Front
- Cannady William B, steelwkr bds 519 S 6th
- Cannon Alfred A, h 112 Wooster
- Cannon E Bryan, chauffeur h 303 S 2d
- Cannon Elizabeth F Miss, clk A C L h 1921 Woolcott av
- Cannon George H, clk A C L h 1814 Perry av
- Cannon Henry W, foreman h 11 S 8th
- Cannon Jennie wid G H, h 1921 Woolcott av
- Cannon Jenny E Miss, clk A C L h 1921 Woolcott av
- Cannon William A (Newkirk Auto Sales Co), h Sunset Pk
- Cantwell Anna B Miss, h 814 Princess
- Cantwell Kate T wid J L, h 814 Princess
- Cantwell Leonora V E Miss, h 814 Princess
- Cantwell Mary L Miss, h 8 S 6th
- Cantwell Paul L, agt D S Oliver h 16 N 5th av
- Cantwell R Willard, steno City Water Works h 8 S 6th
- CANTWELL ROBERT C**, city comr of public works in charge of water, sewage and streets **City Hall h 8 S 6th—phone 458-W**
- Cantwell Robert C Jr, salesman Carolina Bldg & Loan Assn h 520 Market
- Cantwell Sarah Mrs, asst sec Board of Health h 16 N 5th av
- Cantwell Theodosia Miss, h 8 S 6th
- \*Canty Alpha, laundress h 116 N 10th
- \*Canty Samuel, porter h 814 Harnett
- \*Canty William, lab h 112 N 10th
- Cape Fear Apartments, S 3d cor Church
- CAPE FEAR CLUB**, 2d cor Chestnut, **C McD Davis pres, Lyman Delano v-pres, T B Willard sec-treas—phone 113**
- Cape Fear Country Club, Oleander, N C E P McGraugh supt

**Plumbing, Steam and  
 Hot Water Heating**

**CAPPS-GRIFFITH COMPANY**  
 15-17 NORTH SECOND STREET. PHONE 1132  
 GRAVEL, SLATE AND TIN ROOFING  
 REPAIR WORK A SPECIALTY



# GREENFIELD MINERAL WATER

PHONE 552—WE DELIVER

WILMINGTON (1922) DIRECTORY

191

- Cape Fear Packing Co, cold storage 518 N 2d, J A Taylor pres,  
M J Corbett v-pres, D C Whitted sec-treas
- Cape Fear Printing Co, 1221½ Princess
- Cape Fear Trading Co (Daniel Benton), grocers 108 S Front
- \*Capehart Helen, tchr Peabody School h 1108 N 5th av
- \*Capehart William H Rev, h 1108 N 5th av
- Capps Bros (D G and C B), sheetmetalwkrS S Water nr Orange
- Capps Charles B (C Bros), h 505 Queen
- Capps Deems G (C Bros), mgr The Automotive Radiator Repair  
Co h 615 Surry
- Capps Earl, lab h 310 Greenfield
- Capps Edward S, carp h 1405 Castle
- Capps Edward S Jr, clk Clyde Steamship Co h 1405 Castle
- Capps Fred H, clk A C L h 509 N 4th
- CAPPS-GRIFFITH CO (John B Griffith), plumbing, heating and  
sheet metal work 15-17 N 2d—phone 1132 (see left bottom  
lines)**
- Capps Joseph W, foreman h 505 Queen
- \*Capps Luther, longshoreman h 1222 S 8th
- Capps Mamie L Miss, clk A C L h 509 N 4th
- Capps Mary wid D L T, h 310 Greenfield
- Capps Otis W, bkkpr bds 320 Church
- Capps William C, locksmith and gen repairing 20 S 2d h 509 N  
4th
- Caprio Frank, foreman h 918 Market
- Cardwell Edgar P, student h 316 N 3d
- Cardwell Guy A, agrl and industrial agt A C L h 316 N 3d
- Cardwell Guy A Jr, student h 316 N 3d
- Cardwell Ida G wid George, h 316 N 3d
- Cardwell Ida M Miss, h 316 N 3d
- Carey Eugene W, engr Carolina Engineering Co rms Y M C A
- \*Carey Francenia, h 616 Campbell
- Carlisle Louis, lab h 716 S Front
- \*Carlton Annie, dom h 708 N 8th
- \*Carlton Lucy, dom h 1108 Meadows
- Carmichael Frostie M Miss, steno Plate Ice Co h 111 N 5th av
- \*Carmichael James, lab h 205 Marsteller
- \*Carnes George D Rev, h 507 S 7th
- Carney Carley G, emp A C L h 619 Surry
- Carney Christopher C, condr The Pullman Co h 606 S 15th
- Carney Hiram G, mgr rents H F Wilder h 411 N 5th
- Carney Isabelle Miss, steno W B Daniels h 412½ Princess
- \*Carney James, lab h 719 Wood's al
- Carney John R, carp h 412½ Princess
- Carney Marshall F, clk A C L h 301 N 2d
- Carney Martha A wid Robert, h 218 Harnett
- Carney Murray M, emp A C L h 713 Surry
- Carney Norwood, auto mech h 711½ N 4th



THE GROCERY MART

THERE IS A DIFFERENCE



*Dayton*  
Bicycles

**WILMINGTON CYCLE CO.**

PHONE 526.

215 MARKET ST.

BICYCLES, SUNDRIES AND REPAIRS

# A. B. CROOM, Jr.

MANAGER WILMINGTON DISTRICT

## Mutual Life Insurance Company of New York

LIFE INSURANCE ONLY. THAT'S ALL

192

WILMINGTON (1922) DIRECTORY

**SOUTHERN FREIGHT AUDITORS** } We Protect You in Overcharge Matters  
COMMISSION BASIS  
Murchison Bank Building Phone 1962

- Carney Rossie J. cooper h 819 S Front  
 Carney Sadie E Miss, h 412½ Princess  
 Carolina Apartment Co, rental agts 124 Princess, T H Wright sec-treas  
 Carolina Apartments, 420 Market  
 Carolina Apartments Dining Room, 5th av cor Market, Miss Nell Durham mgr  
**CAROLINA BUILDING & LOAN ASSN**, 201 Princess, E T Taylor pres, C M Butler v-pres, L W Moore sec-treas, J O Carr atty—phone 97  
 Carolina Cut Stone Co Inc, McRae cor Brunswick, K J Niggell pres, John Niggell sec-treas-mgr  
 Carolina Engineering Co (Guy H Bishop), 127 N Front R412  
**CAROLINA INSURANCE CO OF WILMINGTON, N C**, Murchison Bank Bldg 201 N Front R610, H C McQueen pres, R A Parsley v-pres, M S Willard sec—phone 66  
**CAROLINA LUMBER & BROKERAGE CO** (W D Johnson), brick, lumber and mill work Pythian Bldg 208 Princess R7—phone 1295-W  
 Carolina Meat Market, 1121 Market, Ralph Kennedy propr  
 Carolina Metal Works (R G Sellars, C L Sterne), sheetmetalwkr 21 S Water  
 Carolina Packing Co, whol meats Castle Hayne rd nr Smith's Creek Bridge, W W Love pres, J W Brooks v-pres, Milton Calder sec-treas  
**CAROLINA PRINTING & STAMP CO**, printing, rubber stamp mfrs, ruling and binding 8 Grace, Eustace Norfleet mgr, Ashley Jackson v-pres-asst mgr—phone 220 (see left margin front cover and page 29)  
 Carolina Produce Co, 108 Dock, S F Craig mgr  
 Carolina Real Estate Trust Co, 201 N Front R1004, Thomas W Davis pres, Louis J Poisson v-pres, C Van Leuven sec, R M Sheppard treas  
 Carolina Realty Holding Co, 116 Princess, T G Empie pres  
 Carpenter Archie M, salesman George Honnet h 1610 Market  
 Carpenter Charles J, restaurant 400 Nutt  
 \*Carpenter Joseph, carp h 607 Anderson  
 Carpenter Laura A Miss, h 12 N 5th av  
 Carpenter Lillian H Miss, h 12 N 5th av  
 \*Carpenter Mary, dom h 203 Harnett  
 Carpenter Mary E Miss, tchr Cornelius Harnett School h 12 N 5th av  
 Carpenter Morris A, clk h 1610 Market  
 Carpenter William F, clk A C L h 12 N 5th av  
 Carpenter Mary W Miss, h 405 N 3d  
 Carr Archie, clk A C L h 415 N 4th  
 Carr Cleveland E, fireman h 611 S Front  
 \*Carr Ezra, stevedore h 924 S 8th

# HYMAN SUPPLY CO. } MACHINERY AND MILL SUPPLIES

"EVERYTHING FOR THE MILL"

Phones: Office, 142; Store, 91  
215 N. Front Street

# PHONE N. JACOBI HARDWARE CO.

## 2460

STORE AND OFFICE, 10 AND 12 S. FRONT ST.  
WAREHOUSES, No. 5, 7, 9, 9½, 11, 13 SOUTH WATER STREET  
ESTABLISHED 1856

STOVES, RANGES,  
FLASH LIGHTS,  
GUNS, PISTOLS,  
AMMUNITION,  
HOUSEHOLD AND  
KITCHEN WARE,  
WIRE, SCREENS,  
CLOTH, FENCE, PAINTS, OILS

WILMINGTON (1922) DIRECTORY

193

- Carr Floyd, chauffeur Peoples Furniture Co Inc bds 116 Castle
- \*Carr Harrison, lab h East Wilmington
- \*Carr Inez, laundress h 1115 Dock
- \*Carr James M, chf bellman Wilmington Hotel h 110 S 11th
- \*Carr James, lab h 1206 Love
- CARR JAMES O (Rountree & C), pres Wilmington Star Co Inc**  
h 1901 Market—phone 1635-J
- Carr Jessie L Mrs, h 28 Delgado
- \*Carr John, lab h 210 Bladen
- \*Carr John, lab h 811 Nixon
- \*Carr Joseph, stevedore h 722 Red Cross
- \*Carr Lillian, dom h 1213 N 7th
- \*Carr Margie, laundress h 1119 West av
- \*Carr Mattie, dom h Henry, East Wilmington
- Carr Maude Miss, clk A C L h 214 N 4th
- Carr Nelson A, motorman T W P Co h 1117 S 7th
- \*Carr Quincy, lab h 1120 West av
- \*Carr Ralph, drayman h Henry, East Wilmington
- \*Carr Robert, grocer 1308 Brown h 1312 Brown
- \*Carr Robert B, lab h 606½ Burnett al
- \*Carr Samuel, lab h 1213 N 7th
- \*Carr William, driver h 1115 Dock
- \*Carr William Jr, lab h 1115 Dock
- \*Carraway Atee, h 1116 N 9th
- Carraway Robert L, clk h 420 N 3d
- Carrier Ozen, trav salesman J H Rehder & Co h 303 Wrightsville  
av
- Carroll Amadee J, clk A C L h 1506 Dock
- \*Carroll Bessie, cook h 516 Brunswick
- Carroll Charles, carp h 817 S Front
- \*Carroll Charles, lab h 616 N 7th
- Carroll Daniel M, office mgr The Independent Ice Co Inc h 411  
N 5th av
- Carroll Henry L, carp h 1001 N 5th av
- Carroll Hermann R, condr h 314 Davis
- Carroll J Thomas, carp h 217 S 2d
- \*Carroll James, lab h 108 S 11th
- Carroll John C, fireman W F D h 312 N 6th
- Carroll John G (Thomas Grocery Co), h 316 N 4th
- Carroll John M, clk A C L h 715 Grace
- Carroll Lucy A Miss, h 312 N 6th
- Carroll Maggie E Miss, clk A C L h Box 995
- Carroll Ross M, ironwkr rms 122 S 8th
- \*Carroll Sylvia, dom h 1309 Nun
- Carroll Thomas, carp rms 519 Market
- Carroll W Edward, emp city h 817 S Front
- Carroll William B, lieut W F D h 312 N 6th
- Carroll William P, mchst h 715 Grace

PHONE 409

INSURANCE IN ALL ITS BRANCHES

SEE BUSINESS DIVIDER

# NORTHPROP INSURANCE AGENCY, Inc.

## American Bank and Trust Co.

CORNER FRONT AND MARKET STREETS  
COMMERCIAL, SAVINGS AND TRUST ACCOUNTS  
W. B. COOPER, President      CUTHBERT MARTIN, Vice-Pres.      S. D. PITTMAN, Asst. Cashier  
C. E. BETHEA, Active Vice-Pres.      H. C. COOPER, Cashier      BENJ. E. ADAMS, Asst. Cashier

# M. W. DIVINE & CO.

23 MARKET STREET

Paints, Oils, Glass,  
Sash & Doors, Roofing  
and Beaver Board

194

WILMINGTON (1922) DIRECTORY

**COOK WITH GAS and Solve Your Servant Problem**  
CALL THE  
**TIDE WATER POWER CO.**

- Carroll William P Jr, h 715 Graec  
Carrolton George, carp h 1609 Castle  
Carson Dollie wid Bert, h 216 Delgado  
Carson Hope O Miss, clk A C L h 1716 Chestnut  
Carson Merl J (C & Griffiths), h 1716 Chestnut  
**CARSON & GRIFFITHS DRs (Merl J Carson, George A Griffiths),**  
osteopaths Murchison Bank Bldg 201 N Front R504, office hours  
9 to 12 A M and 2 to 5 P M—phone 534
- Carter A Levy, earp h 321 Castle  
\*Carter Addie B, dom h 801 Brunswick  
Carter Alice P wid C H, h 1804 Castle  
\*Carter Angeline, dom h 110 N 10th  
\*Carter Annie, dom h 920 Cleveland av  
\*Carter Bengaw W, earp h 1317 N 6th  
\*Carter Benjamin, trainman h 1211 James  
Carter Clarence C, clk W B Thorpe & Co Inc h 115 Market  
Carter Coit L, electn h 413 N 2d  
\*Carter Daisy, laundress h 117 S 11th  
\*Carter Ernest, barber 608 Nixon h Walnut bet 9th and 10th  
\*Carter Ernest, lab h 910 Gwynn  
Carter Eva L wid George, bds 506 N 4th  
\*Carter Ezra A (Peoples Quality Market), h 410 S 7th  
\*Carter Foster, lab h 1218 Love  
Carter George W, sweeper h 413 Wright  
Carter Hamilton, mill hd h 46 Delgado  
Carter Henry, weaver h 34 Delgado  
Carter J Allen, grocer 612 Castle h 511 Castle  
Carter J Edgar, supt Gate City Life Ins Co h 1920 Woolcott  
\*Carter James, butler h 117 S 11th  
\*Carter James, driver h 702 Queen  
Carter James J, clk h 407 Queen  
Carter John, elk Alex Sprunt & Son rms Y M C A  
\*Carter John C, lab h 1110 Charlotte  
Carter John J, mehst h 509 S 2d  
Carter John W, furniture 701 S 5th av h 407 Queen  
Carter Lloyd B, mehst h 40 Delgado  
Carter Lola A Miss, h 214 Campbell  
\*Carter Maria, laundress h 1314 James  
\*Carter Mary, maid h 214 Walnut  
\*Carter Mary B, dom h 117 S 11th  
Carter Monroe, elk h 407 Queen  
\*Carter Neeley, laundress h 117 S 11th  
\*Carter Nellie, dom h 1004 Dawson  
\*Carter Nellie, dom h 1316 N 6th  
\*Carter Nettie, dom h 1004 Dawson  
Carter Oliver, mgr Carter's Production Works h Winter Pk, Box  
1191  
Carter Oliver M, weaver h 207 Delgado

## C. S. BURNETT, Tire Station

Vulcanizing Tire Repairing All Makes Tires and Tubes 8.10 N Third Phone 67

# THOMPSON-BERNARD CO.

112 Princess Street.

Telephone 162

**GENERAL  
INSURANCE**

WILMINGTON (1922) DIRECTORY

195

- Carter Riley, helper h 1142 S Front  
 Carter Robert S, section foreman h 214 Campbell  
 \*Carter Samuel, lab h 1207 Charlotte  
 Carter Sandy, clk Hyman Supply Co rms Y M C A  
 Carter Sarah M wid E D, nurse h 718 N 5th av  
 Carter Virginia E wid J R, h 207 Delgado  
 \*Carter William A, lab h 1317 N 6th  
 Carter William D, engnr h 207 Delgado  
 \***CARTER WILLIAM J H, grocer 822 S 10th cor Dawson**  
 Carter's Production Works, used machinery and mill supplies 210  
 S Water, Oliver Carter mgr  
 Cartrett Troy L, clk Elvington's Dependable Drug Store h 119½  
 Market  
 Cartrette Thomas F, clk A C L h 619 Grace  
 \*Carvel Edward, carp h 117 S 10th  
 \*Carver Amy, h 414 S 8th  
 \*Carver David, lab h 501 S 7th  
 \*Carver Pleasant, laundress h 713 Ann  
 \*Carver Sarah, dom h 605 Church  
 Case Louise W Miss, music tchr 213 Princess rms 326 S 3d  
 \*Cash Martha A, h 718 Orange  
 Cash Sherman S, printer Jackson & Bell Co h Castle Hayne rd,  
 R F D No 1  
**CASH & CARRY STORE THE, groceries 205 Market, J H Baugh**  
 propr—phones 7 and 8  
 Cashwell Abner D (Miller & C), h 512 S 4th  
**CASHWELL CLAUDE C, chf of police city of Wilmington City**  
 Hall h 2013 Pender av—phone 1388-J  
 Cashwell Fannie K wid C T, h 2013 Pender av  
 Cashwell Frank A, clk A C L h 512 N 3d  
 \*Cashwell Thomas, stevedore h 508 Taylor  
 Cashwell Thomas H, agt Gate City Life Ins Co h 318 Red Cross  
 Caskey William E Jr, clk A C L rms Y M C A  
 Casteen Charles H, car repr h 906 N 6th  
 Casteen Ellis W, lab h 613 S 14th  
 Casteen J Elmer, h 906 N 6th  
 Casteen Jesse F, car inspr A C L h 906 N 6th  
 Casteen John W, clk A C L h 1023 N 4th  
 Casteen Kate wid Ellis, h 701 N 3d  
 Casteen Luther R, clk A C L h 2013 Woolcott av  
 Casteen Mary E wid G W, h 618 S 2d  
 Casteen Maybelle Miss, h 718 N 5th av  
 Casteen Myrtle E Miss, h 1023 N 4th  
 Casteen Robert J, pipeftr h 1023 N 4th  
 Casteen Roy V, clk A C L h 1023 N 4th  
 Casteen Sadie Miss, saleslady Belk-Williams Co h 1023 N 4th  
 Casteen W Alex, yd foreman A C L h 718 N 5th av

**CITIZENS BANK & TRUST CO.**  
Southwest Corner Front and Chestnut Sts.

**Commercial and Savings**

**4% Paid on Savings**

# HANSON'S DRUG STORE

J. K. HANSON, Doctor of Pharmacy

**Manufacturer of HANSON'S INDIGESTINE**

All Prescriptions Filled by Co. Just as You Want



# EUREKA DYE WORKS

C. D. MYERS, Manager.      Phones 132-133.      Corner Second and Dock Streets  
WILMINGTON, N. C.  
LET US HELP YOU CONSERVE YOUR GARMENTS—ESPECIALLY WOOLENS.

196      WILMINGTON (1922) DIRECTORY

**FORDSON**  
TRADE MARK  
PHONE 760  
**Chipley's Universal Motor Co.**  
WILMINGTON, N. C.  
AUTHORIZED SALES AND SERVICE  
**FORD**  
THE UNIVERSAL CAR

Castle Heights Cleaning & Pressing Co, 1401 Castle, G G Hardison mgr  
 Castle Heights M E Church, Castle cor 15th  
 Castle Street Cycle Co (C E and W D Thompson), 708-B Castle  
 Castle Street Dry Goods Store (Abraham Simon), 609 Castle  
 Castle Street Furniture Co (H Jaffe), 714 Castle  
 Castle William H, h 1107½ S Front  
 Cates Ira F, mgr h 312 N 14th  
 Cathell James E, phys 201 N Front R814 h 310 Grace  
 Catlett Washington, asst supt of schools New Hanover Co and City of Wilmington h 16 N 5th av  
 Cato Walter, bds 245 Delgado  
 \*Cato Walter, stevedore h 610 Taylor  
 Caton Emma E wid H O, h 309 Willard  
 \*Cator Lula, dom h 906 S 7th  
 \*Caulken William, lab h 1114 Queen  
 Causey Carl, auto mech rms 716 N 5th av  
 Cavanaugh A Preston, rms Y M C A  
 Cavanaugh Anna Miss, tchr Hemenway School h Sunset Pk  
 Cavanaugh Burnace B, salesman A D Brown Co Inc h Washington av, Sunset Pk  
 Cavanaugh Ernest D, see to asst gen mgr A C L h Sunset Pk  
 Cavanaugh H R, rms Y M C A  
 Cavanaugh Mary E Miss, bkkpr Wilmington Ptg Co h Sunset Pk  
 Cavanaugh S E, rms Y M C A  
 Cawthorn Elizabeth W Mrs, h 503 Chestnut  
**CEMENT PRODUCTS CO**, Trust Bldg 2-4 N Front (6th flr), G E Kidder pres, Milton Calder v-pres-treas, S H Lodor sec-asst treas, J B Shatzer sales mgr—phone 576, plant Front and Mears—phone 466 (see initial ads)  
 Center Market The, 6-8 N Front, E Y and N E Davis proprs  
 Center The, restaurant 105 Princess, John R Morris propr  
 \*Central Baptist Church, Red Cross cor 7th, Rev J H Wilder pastor  
**CHADBOURN-BATE CO INC**, lumber head Martin, J H Bate pres, C C Chadbourn v-pres, L E Woodbury gen mgr—phone 611  
 Chadbourn Charles C, v-pres Chadbourn-Bate Co Inc, v-pres-treas Chadbourn Lumber Co Inc and sec-treas Fidelity Trust & Development Co h 518 S 3d  
**CHADBOURN LUMBER CO INC**, ft Queen sash, doors, blinds, mill work and lumber dlrs, M W Divine pres, C C Chadbourn v-pres-treas, H A DeCover sec—phone 677  
 Chadbourn Serena Miss, h Oleander, N C  
 Chadwick Benjamin, helper h 1106 S Front  
 \*Chadwick Benjamin, lab h Sycamore, East Wilmington  
 Chadwick Carrie M Miss, h 217 Harnett  
 Chadwick Clara E Miss, steno A C L h 905 Market  
 Chadwick Daniel W, h 107 Walnut  
 Chadwick Edward A, emp A C L h 217 Harnett

1870 **GEO. W. HUGGINS CO., Jewelers** 1922  
115 MARKET STREET      PHONE 455

# NORTHAM'S BOOK AND STATIONERY STORE

Phone 651 32 NORTH FRONT STREET

Books, Stationery—Complete Line Office Supplies

WILMINGTON (1922) DIRECTORY

197

Chadwick Elijah R, helper h 1009 N 6th  
Chadwick Elizabeth J Miss, h 217 Harnett  
Chadwick George H, car inspr A C L h 503 Harnett  
Chadwick Ida wid Joseph, h 1216 N 4th  
Chadwick James J, pipeftr h 519 Harnett  
Chadwick Jefferson, h 1106 S Front  
Chadwick Jesse W (Eureka Electric Co), h 918 S 5th av  
Chadwick John M, carp h 111 S 9th  
Chadwick John R, yd foreman A C L h 211 S Front  
Chadwick Julius L, bkkpr Am Bank & Trust Co h 905 Market  
Chadwick Minnie N wid A M, h 606 N 5th av  
Chadwick Rosa L wid J M, h 217 Harnett  
Chadwick Rufus E, yd foreman A C L h Gordon  
Chadwick Solomon N, tailor Marks Inc h 1201 Grace  
\*Chadwick Walter, driver h 1213 S 7th  
Chadwick William S, emp city h 1106 S Front  
Chalker Oliver H, meter inspr T W P Co h 515 S 4th  
\*Chalkley James, lab h 1111 Princess  
\*Chalmers Isabelle, laundress h 706½ Brook's la  
**CHAMBER OF COMMERCE, 107 Chestnut (see Wilmington Cham-  
ber of Commerce)**  
\*Chambers Carrie, dom h 819 Dawson  
\*Chambers James, porter h 307 Anderson  
\*Chambers John, lab h 1105½ N 7th  
\*Chambers Julia, dom h 307 Anderson  
\*Chambers Sarah J, dom h 804 Dawson  
\*Chambers Viola, laundress h 707 Nun  
Champion Compress Warehouse, Nutt bet Walnut and Redeross,  
Alexander Sprunt & Son Inc proprs  
Champion Compress Wharf, ft Walnut, Alexander Sprunt & Son  
Inc proprs  
Chandler Carl G, mehst rms 11 Wrightsville av  
Chandler George W, mgr Swift & Co h Audubon, N C  
Chant Elizabeth A Miss, artist 101 S 3d  
Chapman James P, h 512 Red Cross  
Chapman Roger M, agt Gate City Life Ins Co rms 416 S 2d  
\*Chappel Janie, dressmkr 1212 N 8th  
\*Chappel John, lab h 1212 N 8th  
Chappelle Thomas E, grocer 316-318 Nun  
Charles Alice B Miss, clk A C L h 112 N 8th  
Charles Eloise J Miss, h 112 N 8th  
\*Charles Hammah, laundress h 420 Swann  
Charles James W, foreman h 112 N 8th  
Charles Maggie Miss, dressmkr 417 Castle  
\*Charles Pinkney, fireman h 420 Swann  
Charles Stella B Miss, h 112 N 8th  
Chasten Cannie Miss, h 210 Red Cross  
Chasten James R, clk A C L h 1721 Orange

Phone 503

126 AND 128 PRINCESS STREET

ALL ORDERS GLADLY RECEIVED

W. J. BRADSHAW & CO. COMPLETE HOUSE FURNISHERS  
FIRST CLASS SERVICE GUARANTEED  
COME, WRITE OR CALL

W. J. BRADSHAW, Pres.

W. H. BLAIR, Secy.-Treas.

E. W. FORTVILLE, Sales Mgr.

# BEAR PRODUCE & MERCHANDISE CO.

WHOLESALE GROCERS AND CONFECTIONERS

DISTRIBUTORS BLATZ, RIEF'S SPECIAL AND WASCOTT GINGER ALE

CORNER NUTT AND GRACE STS.

PHONE 453

# WILMINGTON GROCERY CO., Inc.

19 and 21 North Second Street.

Phones 12 and 14

198

WILMINGTON (1922) DIRECTORY

Septic Tanks  
Culvert Pipe  
Sewage Disposal

Standard Cement Construction Co.  
General Offices and Main Plant, Castle Hayne Road.  
Phone 504

- Chasten Mattie L wid Rufus, h 602 Chestnut  
\*Chatman Leah, dom h 1207 Stroud's al  
Chauncey Susie Miss, h 401 N Front  
Cheek Eugene M, propr Orton Billiard Room h 20 N 4th  
Cheek Frances Miss, h 20 N 4th  
Cheek J Ernest, clk A C L h 1913 Pender av  
Chennis Samuel D, helper A C L h Sea Gate, N C  
Cherry Drue I Miss, h 503 S 5th av  
\*Cherry Isabell, dom h 1309 Nun  
Cherry La Deau H Jr, ins h 301 Market  
Cherry Sidney, clk Charles Richters h 928 N 4th  
Cherry William P, foreman h 1011 N 3d  
Chesapeake & Ohio Ry Co, 201 N Front R913, J A Bodine coml  
agt  
Cheshire Edward H, switchman h 906 N 3d  
Cheshire McKinley, switchman h 906 N 3d  
Chester Everett, fireman h 1116 N 4th  
\*Chestnut Dallas W, phys 724 Red Cross h 719 Red Cross  
\*Chestnut Edward, drayman h 422 S 7th  
\*Chestnut Jennie, laundress h 720 N 7th  
Chestnut Leon, carp h 907 S 5th av  
\*Chestnut Martha, laundress h 806 N 7th  
\*Chestnut Mary, cook h 422 S 7th  
\*Chestnut Street Presbyterian Church, 710½ Chestnut  
\*Chestnut Wade H, grocer 720 N 6th h 609 Brunswick  
Chestnutt A Thelma Miss, clk W U Tel Co h 211 Queen  
Chestnutt George W (Chestnutt & Freeman Co), h 6 Peoples Sav-  
ings Bk Bldg  
Chestnutt Graham C, auto repr h 1010 S 2d  
Chestnutt Joseph T, clk A C L h 706 Chestnut  
Chestnutt & Freeman Co (G W Chestnutt, J W Freeman, O O Whit-  
lock, L C Robertson Jr), whol shoes 30 N Front  
\*Chew Mary, dom h 716 S 8th  
Child Ada Miss, h 814 Dock  
Child Della Miss, h 814 Dock  
Child Edgar, agt The Life Ins Co of Va h 814 Dock  
Child Emma F Mrs, clk A C L h 512 Ann  
Child Lawrence R, trav salesman N Jacobi Hdwe Co h Newbern,  
N C  
Child Margaret wid J C, h 814 Dock  
\*Chiles William, porter h 918 Grace  
Chinnis Commodore, teller The Wilmington Savings & Trust Co h  
115 S 3d  
Chinnis Samuel L, acidmkr h 512 N 3d  
Chinnis William M, cngr T P W Co h 511 S Front  
**CHIPLEY'S UNIVERSAL MOTOR CO INC**, authorized Ford and  
Fordson dealers 225-227 Market cor 3d, J Benj White sec-  
treas-mgr—phones office 760, stock dept 725 (see left side lines),



Wilmington Talking Machine Co.

Second and Market Sts. Phone 311-J

Victrolas



# GORDON BROS. News Dealers and Stationers

17 PRINCESS.

PHONE 745

WILMINGTON (1922) DIRECTORY

199

- Chipman C P, emp A C L h 903 N 4th  
Chisholm Ethel M Miss, clk A C L h 212 N 4th  
Chisholm William R, clk A C L h 212 N 4th  
Christian Jack C, clk A C L h 609 Dock  
Christian Science Reading Room, 201 N Front R812  
Christian William W, engr h 412 Walnut  
Christie Charles B, engr h 16 N 9th  
Christie Christopher, bkkpr Northern Fruit Co h 521 S 4th  
Christie Nicholas (Broadway Restaurant), h 109 Princess  
**CHRISTIE ROBERT R**, mgr Thompson-Bernard Co h 1302 Market—phone 2032-W  
Christie Theodore, clk Athens Confectionery h 214 Red Cross  
Christine Michaël, lunch 16½ N 2d  
Christman Raymond D, sec Equitable Frt Adjustment Bureau h 211 Ann  
Christman Thomas R, chf weigher Heid & Co h House Boat in Basin bet Harnett and Cowan  
Chubb Chester A, clk A C L h 302 N 2d  
Church Herbert A, sec and adjutant Am Legion 112 Chestnut  
Church of The Ascension, S 3d cor Marsteller  
Church of the Covenant (Presbyterian), S 15th cor Market, Rev J O Mann pastor  
Church of the Good Shepherd, Queen cor 6th, Rev J B Gibbs rector  
Church of The Good Shepherd Hall, 618 S 6th  
Cisneras Frederick M, eating house 611 Castle  
**CITIZENS BANK & TRUST CO**, Front cor Chestnut, J Haughton James pres, T E Sprunt v-pres, C J Le Grand cashr—phone 1020 (see right side lines and page 21)  
Citizens' Cafe (G T Smith, D M Davis), 109 S Front  
**CITY DIRECTORY OF WILMINGTON**, Hill Directory Co Inc publishers 823 Mutual Bldg, Richmond, Va  
City Dry Cleaning & Dye Works, 604½ Castle, Daniel Williard propr  
City Electric Co (E C Dixon), electl supplies 206 Princess  
City Hall, 3d cor Princess  
City Laundry Co Inc, 22-28 N 2d, James O Hinton mgr  
City Optical Co, 201 N Front R314, E A Alexander mgr  
**CITY OFFICIALS** (see Wilmington City Officials)  
**CITY TAXICAB CO**, 108-110 N 2d, B B Cameron pres, J W MacMillan v-pres, R M Williams sec-treas—phones 15 and 16  
**CITY TRANSFER CO** (A H Simmons), 20 N 2d—phones 226 and 717 (see page 23)  
City Water Works, 4th cor Hilton, J H Sweeney chf engr  
City & Suburban Building Assn, 15 N Front R3, Milton Calder pres, J W Brooks v-pres, W A M Girt sec-treas  
\*Clarida Sarah, cook h 1009 N 9th  
\*Clark Anna, laundress h 716 McRae  
Clark Charles II, clk A C L h 1 Post Office av

THE MUTUAL LIFE INSURANCE COMPANY OF NEW YORK  
IS THE OLDEST LEGAL RESERVE INSURANCE COMPANY IN AMERICA  
A. B. CROOM, Jr., Manager Wilmington District, 301 SOUTHERN BUILDING, WILMINGTON, N. C.

## C. M. WALDORF

JOBBER OF

### Watch Materials, Tools and Jewelers' Supplies

511 SOUTHERN BUILDING

# McGRATH & CO. THE NEW EDISON

213 Princess St.

Phone 777

"The Phonograph With a Soul"  
WILMINGTON, N. C.

Diamond Disc, Amberola, Phonographs, Pianos, Player Pianos and Grands

200

WILMINGTON (1922) DIRECTORY

- Clark Charles W, condr h 702 N 4th
- Clark Clyde L, clk A C L h 216 N 2d
- Clark Collin E, pres Clark-Lynch Lumber Co h 407 Wrightsville av
- \*Clark Cornelius, cook h 608 N 8th
- \*Clark David, lab h 1005 Marsteller
- \*Clark Eliza, dom h 807 Taylor
- \*Clark Ella, h 1005 Marsteller
- Clark Eunice J Miss, tchr rms 1802 Market
- Clark Fannie wid W W, h 807 Dock
- Clark Florence Mrs, h 305 S 3d
- \*Clark Frank, porter h 1308 N 5th av
- Clark George, mill hd h 1114 N 4th
- Clark George C, mchst h 818 N 5th av
- Clark George T, salesman J A Taylor h 621 Dock
- \*Clark Georgie, laundress h 807 Brunswick
- Clark Gethro G, car repr A C L h 412 Brunswick
- Clark Haywood, condr h 621 Dock
- Clark Helen H Miss, steno A C L h 621 Dock
- \*Clark Hilliard, lab h 918 Miller
- \*Clark Irene, dom h 714 Harnett
- Clark J Earl, car inspr h 409 Brunswick
- \*Clark John, lab h 710 Harnett
- Clark John E D, student h 407 Wrightsville av
- Clark John R, clk A C L h 807 Dock
- \*Clark Judy, laundress h 1306 James
- \*Clark Junius E, lab h 617 Brunswick
- Clark Kirkland C, inspr h 1213 N 4th
- \*Clark Lucius, clnr h 910 Castle
- \*Clark Lucy, dom h Castle Hayne rd
- CLARK-LYNCH LUMBER CO, 223 Princess—phone 836, yards  
1215 S 10th cor Kidder—phone 356, Collin E Clark pres, Her-  
bert A Lynch sec-treas**
- Clark M H P, dentist 105 Chestnut R8 h 314 N 3d
- Clark Marvin T, switchman rms 1008 N 5th av
- \*Clark Mary, dom h 517 S 9th
- Clark Mary C wid J H, h 412 Market
- Clark Oscar C, mchst h 1509 Castle
- \*Clark Richard, mill hd h 1306 James
- \*Clark Sarah, dom h 918 Miller
- Clark Thurman C, motorman T W P Co h 818 N 5th av
- Clark Walter, gen contr 110 Castle
- \*Clark William, lab h 1320 N 8th
- \*Clark William, mill hd h 1306 James
- Clark William J, mchst h 421 S 5th av
- Clarke Edwin R, asst gen passgr agt A C L h 15 N 15th
- Clarke M Douglas, teller Home Savings Bank h 620 Dock
- \*Clarke Samuel, lab h 111 N 10th
- Clausen Margaret wid J C, h 906 Chestnut

TIRE STATION

106 N. Second St. P. O. Box 426

BELL PHONE 780  
WILMINGTON, N. C.

QUINLIVAN & ELMORE  
QUALITY & EFFICIENCY

# McIVER LUMBER COMPANY

Moulding, Laths, Shingles, Etc.  
PHONE 1555-W

Carey Wall Board Roofing and Shingles.  
CORNER SIXTH AND CAMPBELL STREETS

Hero Pipeless Furnaces.

# PHONE N. JACOBI HARDWARE CO.

## 2460

STORE AND OFFICE, 10 AND 12 S. FRONT ST.  
WAREHOUSES, No. 5, 7, 9, 9½, 11, 13 SOUTH WATER STREET  
Established 1856 WE OFFER PROMPT SERVICE AND LARGE STOCK TO SELECT FROM

HARDWARE,  
PAINTS  
GLASS  
SASH  
DOORS  
MANTELS, ETC.

WILMINGTON (1922) DIRECTORY

201

- Clawson Thomas W, editor Wilmington Morning Star h 216 N 2d
- \*Clay Emeline, laundress h East Wilmington
- \*Clayton Emma, cook h 1002 Castle
- Clayton James R, barber Independent Barber Shop h 109 S 2d
- \*Clayton Margaret A, dom h 1110 Dock
- \*Clayton Mary, dom h 711 Harnett
- \*Clayton Nicodemus, lab h 711 Harnett
- Cleapor Charles C, agt h 510 Chestnut
- Cleapor Charlotte Miss, steno A C L h 510 Chestnut
- \*Cleapor Mary E, dom h 413 Dickinson
- Cleapor William G, acct h 510 Chestnut
- Cleeve Elsie M Miss, h 522 S Front
- Cleeve Frank, engr Wilmington Cooperage Co Inc h 522 S Front
- Cleeve Harold, clk h 522 S Front
- Clemensen Charles W, capt h 803 S 4th
- Clemensen Eva Miss, supervisor So Bell T & T Co h 803 S 4th
- Clemensen Laura wid C A, h 803 S 4th
- Clements Robert L, foreman h 216 Harnett
- Clements Wayne, ironwkr h 119 Orange
- \*Clemmer Annie, dom h 714 Swann
- Clemmons Calmer C, clk Hyman Supply Co h 402½ N Front
- Clemmons David D, carp h 409 Smith
- Clemmons Durward B, supt Lingo Metal Wks h 1304 Castle
- Clemmons Garland J, cashr Armour & Co rms Y M C A
- Clemmons Irving G, driver Wilmington Furniture Co h 402½ N Front
- Clemmons James E, loom fixer h 11 Delgado
- Clemmons Joseph A, foreman h 813 S Front
- Clemmons Kate W Miss, h 1501 S 3d
- Clemmons Lina Mrs, h 1303 N 6th
- Clemmons Oscar M, clk A C L h 1011 N 3d
- Clemmons Robert A, watchman h 1006 N 4th
- Clemmons Thomas F, carp h 14 N 10th
- Clemmons William H, clk A C L h 1501 S 3d
- Clemmons William J, trav salesman h 1500 S 3d
- Clemmons William L, mchst h 810 S 4th
- Clendenin George B, student h 814 Orange
- CLENDENIN GEORGE L**, supt Metropolitan Life Ins Co h 814 Orange—phone 2230
- Clewis Canie, carp bds 6 Wooster
- Clewis Henry W, carp h 113 Wright
- Clifton Lucien, condr h 205 Grace
- Cline William P, supt tel A C L h 1820 Chestnut
- \*Clinton Anderson O Rev, pastor Zion Baptist Church h 1107 N 10th
- \*Clinton Elizabeth, cook h 515 Price's al
- \*Clinton Frank J, drayman 1303 Orange
- \*Clinton James, lab h 610 Wood

HUMMELL & PERRY  
ORTON BUILDING.  
PHONE 390  
ALL LINES  
INSURANCE

# American Bank and Trust Co.

CORNER FRONT AND MARKET STREETS  
COMMERCIAL, SAVINGS AND TRUST ACCOUNTS  
W. B. COOPER, President      CUTHBERT MARTIN, Vice-Pres.      S. D. PITTMAN, Asst. Cashier  
C. E. BETHEA, Active Vice-Pres.      H. C. COOPER, Cashier      BENJ. E. ADAMS, Asst. Cashier

# M. W. DIVINE & CO.

Paints, Oils, Glass,  
Sash & Doors, Roofing  
and Beaver Board

23 MARKET STREET

202

WILMINGTON (1922) DIRECTORY

**COOK WITH GAS AND SOLVE SERVANT PROBLEM  
LIGHT WITH ELECTRICITY---IT SAVES WORK AND WORRY  
TIDE WATER POWER CO. "Service Always"**

- \*Clinton John H, porter h 1303 Orange
- \*Clinton Joseph, lab h 1320 Ann
- \*Clinton Leroy, driver h 1303 Orange
- \*Clinton Mary J, dom h 1320 Ann
- \*Clinton Mildred, laundress h 220 S 13h
- \*Clinton Phyllis, cook h 1320 Ann
- \*Clinton Viola, dom h 1303 Orange
- Cloud William M, foreman rms 209 Castle
- Clover William H, boat capt h 724 S 3d
- Clowe Charles B, asst engr City Water Wks h 310 N 7th
- Clowe Harrison Mrs, dressmkr 201 N Front R408 h 1817 Perry av
- Clowe John F, spl agt h 111 N 6th
- Clowe Lillian wid Harry, h 315 Church
- Clowe Lillie wid Richard, h 510 Princess
- Clume Thomas P, clk h 408 N 3d

**CLYDE STEAMSHIP CO**, head Castle, M M Riley Jr agt—phone 1452

- Coast Line Confectionery, 403 N Front, Nicholas Kostelos propr
- Coast Line Hotel (James Pansigos, John Kallas), 206½ N Front
- \*Cobb Charles H, lab h 1019 S 8th
- Cobb Delisle wid N B, h 117 Orange
- \*Cobb Franklin E Rev, h 513 N 7th
- \*Cobb Henry C, grocer 520 Dickinson h 518 Dickinson
- Cobb Mary L Miss, clk A C L h 117 Orange
- Cobb Owen F, mechst h 117 Orange
- \*Cobbs Gladys, student h 910 N 5th av
- \*Cobbs Jane, h 820 N 6th
- \*Cobbs Lula E, tchr h 910 N 5th av
- \*Cobbs William, pool 516½ Campbell h 910 N 5th av
- \*Cobbs William Jr, clk William Cobbs h 910 N 5th av
- \*Cobia Henry, section hd h 1020 Nutt
- \*Cobie Allen, lab h 417½ Campbell
- \*Cobie Flagler, lab h 417½ Campbell
- \*Cobie Gussie, lab h 508 Foster's al
- \*Cobie Moses, lab h 417½ Campbell
- Coble Charles C, framer h 87 Delgado
- \*Coble James, lab h 806 Gaylord's al
- Coble Martin V, janitor h 602 Wrightsville av
- Coca-Cola Bottling Works Inc, 915-919 Princess, G H Hutaff pres,  
W J Hutaff sec-treas
- Cochell Leroy A, clk A C L h 212 S 3d
- Cochran George F, editor in charge Wilmington Morning Star h 420  
Market
- Cochran William C, carp h 814 McCumber's al
- Cockman Joseph R, printer Wilmington Ptg Co h 1512 S 4th
- \*Cockram Joshua, h 613 Bladen
- Cockrell Samuel J, baggage mstr h 1906 Perry av
- Codington Herbert A, phys 127 N Front R207 h 505 Doek

# C. S. BURNETT, Tire Station

Vulcanizing, Tire Repairing. All Makes Tires and Tubes. 8-10 N. Third. Phone 67



# EUREKA DYE WORKS

C. D. MYERS, Manager.

Phones 132-133.  
WILMINGTON, N. C.

Corner Second and Dock Streets

LET US HELP YOU CONSERVE YOUR GARMENTS—ESPECIALLY WOOLENS.

WILMINGTON (1922) DIRECTORY

203

- \*Coe Judge, waiter h 114 N 10th
- \*Coel Eliza W, tehr Williston Industrial School h 705 Bladen
- \*Coel James R Rev, h 705 Bladen
- \*Cogdell Horace, barber h 811 Castle
- \*Cogdell Sarah, laundress h 508 Price's al
- \*Coit Georgia, cook h 118 Mask's al
- \*Cokeley James, fireman h 827 Fanning
- \*Coker Adeline, laundress h 1009 Hutaff al
- Coker Clifton, wood Parsley nr Front h 1306 N 4th
- Coker Stephen J, mill hd h 14 Wooster
- Coker Thelma Miss, h 14 Wooster
- Coker Thomas E, grocer 1306 N 4th
- \*Colbert Ada, cook h 904 Schutt's al
- \*Colbert George, helper h 508 Dawson
- Coldiron Silas E, coml agt N & W Ry Co h 1608 Dock
- Coldiron William D, h 1608 Dock
- \*Cole Benjamin, lab h 913 N 8th
- Cole Edward O, watchmkr 604 Castle
- Cole Elsie Miss, bkkpr Wilmington Furniture Co h Market st rd, East Wilmington
- \*Cole Esther, dom h 1302 N 7th
- Cole Esther Miss, h Market st rd, East Wilmington
- Cole Henderson, mgr Wilmington Furniture Co h Market st rd, East Wilmington
- Cole Henderson Jr, salesman Wilmington Furniture Co h 301 Market
- Cole Nathan, atty at law 126½ Princess R9-10 rms 216 Chestnut
- Cole Ora L Miss, clk A C L h 602 Chestnut
- Cole Thomas K, clk A C L h 804½ N 4th
- Coleman Albert B, foreman h 302 Hanover
- Coleman Annie E wid W M, h 2020 Barnett av
- Coleman David W, police h 609½ Castle
- Coleman Ephriam, engr The Aladdin Co h 2020 Barnett av, Carolina Pl
- Coleman Frederick H, dentist 201 N Front R902 h Sunset Pk
- Coleman J Browne, rms 317 N 4th
- Coleman Louis J, carp h 2113 Gibson av
- Coleman Margaret Miss, h 121½ Market
- \*Coleman Phoebe, dom h 901 Green
- Coleman Robert F, building sec Y M C A h 2002 Woolcott av
- Coleman Susie R Mrs, bds 109½ S Front
- Coleman Wesley B, steelwkr h 1104 S Front
- Coleman William, carp h 2020 Barnett av
- \*Coleman Zella, dom 307 Kellogg's al
- \*Coles Rosa, dom h 711 Swann
- Coley Jennings B, weaver h 807 S Front
- Coley John T, beamer h 16 Wooster
- \*Coley Joseph, lab h 1114 Park av

# BONDS

**All Forms—Surety, Fidelity, Guardian, Administrators, Contractors, Court, Marine**

**JAMES & JAMES, Inc.**

PROMPT SERVICE

Southern Building  
Phones 163-164

## North Carolina Home Building Association

OPENS NEW SERIES FIRST SATURDAY IN MARCH, JULY AND DECEMBER

JAMES OWEN REILLY, Secretary and Treasurer

# ROBERT R. BELLAMY DRUGGIST

WHOLESALE AND RETAIL

PHONES—WHOLESALE, 2273; RETAIL, 583

WILMINGTON, N. C.

204

WILMINGTON (1922) DIRECTORY

Coley Samuel, foreman h 804 S Front  
Coley Sarah wid A M, h 16 Wooster  
Colie Robert, barber rms 111 Walnut  
Collaeott Arthur C, paving contr h 1801 Chestnut  
Collaeott Mildred L Miss, h 1801 Chestnut  
Collett William H, shademkr W J Bradshaw & Co h 313 Greenfield

Collier Emma wid S P, h 1615 Market

\*Collier Etta, cook h 615 Red Cross

\*Collier John, lab h 615 Red Cross

Collini Lewis A, printer Wilmington Ptg Co h 1502 S 3d

Collini Paul, printer Wilmington Ptg Co h 1502 S 3d

\*Collins Ada, dom h 615 N 8th

Collins Alma Miss, opr So Bell T & T Co h 724 S 2d

\*Collins Benjamin, driver Am Ry Express Co h 812 Rankin

Collins Benjamin R, electn h 311 N 7th

Collins Bernie F, elk rms 106 Walnut

\*Collins Caesar, h 410 Haines al

Collins Claude H, mehst h 724 2d

Collins Earl S, mgr American Bakeries Co h 1702 Orange

\*Collins Eliza, dom h 1010 Chestnut

\*Collins Eliza, laundress h 804 Gaylord's al

\*Collins Hattie, dom h 1110 Roderiek al

Collins Hazel Miss, h 311 N 7th

\*Collins J Charles, plumber h 807 Rankin

\*Collins James, lab h 9 Bloom's al

Collins Joseph M (So Grocery Co), h 302 S 2d

\*Collins Lester, lab h 615 N 8th

\*Collins Lizzie, laundress h 615 N 8th

\*Collins Maggie, laundress h 812 Rankin

\*Collins Mandy, dom h 120 St James av

Collins Margaret Miss, h 1705 Market

\*Collins Marie, dom h 621 Church

\*Collins Mary, dom h 1103 Gwynn

\*Collins Minnie, cook h 621 Church

\*Collins Prossoney C, grocer 901 Wooster

\*Collins Rupert B, drayman h 1013 S 8th

\*Collins Samuel J B, phys 624 S 7th

Collins Sterling D (So Grocery Co), h Purell Hotel

Collins Walter M, farmer h 1920 Market

Collins Walter M Jr, salesman h 1920 Market

\*Collins William, carp h 1103 Brookyn

Colonial Apartments, 301 Market

Colonial Building & Loan Association, 15 N Front R8, O H Shoemaker pres, H A Huggins v-pres, Walker Taylor Jr v-pres, J S McEachern sec-treas, E L White asst sec-treas, C B Newcomb atty

\*Colored Community Hospital, 415 N 7th, Dr Foster Burnett supt

Specialists on  
Buick, Packard, Nash,  
Chevrolet, Cadillac, Reo,  
Studebaker, Ford, Hudson

**WILMINGTON MOTOR SERVICE CO., Inc.**

114 NORTH SECOND STREET. PHONE 213.



## GEO. W. HUGGINS CO., Jewelers



105 MARKET STREET.

PHONE 455

# WILMINGTON GROCERY CO., Inc.

19 and 21 North Second Street.

Phones 12 and 14

WILMINGTON (1922) DIRECTORY

205

- \*Colt Harriet, dom h 17 S 16th
- Colucci John, mgr Southern Box & Lumber Co h 61 Lumina av, Wrightsville Beach
- Colvin James T, propr Jimmie's Shoe Repair Shop h 906 S 4th
- \*Colwell Eliza, dom h 122 St James av
- \*Colwell James, lab h 122 St James av
- Colwell Robert F, clk P O h 1709 Orange
- \*Community Shoe Shop (H M Jones), 607½ Castle
- Conekin Emma Mrs, h 120 N 7th
- Con-es-tee Chemical Co, fertilizers 105 Chestnut R1, William Gilchrist pres, J G McCormick sec-treas
- Congleton David B, watchman h 719 Castle
- Congleton Luther F, clk S & B Solomon h 707 S 5th av
- Congleton M Lettie Miss, clk A C L h 719 Castle
- Congleton Nick M, driver h 920½ N 8th
- Congleton Sallie D Miss, opr So Bell T & T Co h 719 Castle
- Conley Horace V, chf clk U S Engr's Office h 510-A S 3d
- Conley William, bds 1318 S 2d
- Connelly Bruce, tel opr h 414 N 2d
- Conner William P, lumber inspr h 1205 Grace
- Connor Daniel D, barber Princess Shaving Parlor h 416 Castle
- Connor Henry G Hon, judge U S Dist Court h Wilson, N C
- \*Consolidated Barber Shop (E B Guion, Richard L Lane), 115½ S Front

**CONSOLIDATED BOARD OF HEALTH** (city of Wilmington and New Hanover county), Dr John H Hamilton health officer—phone 623

- Conway John W, decorator Efrd's Dept Store h 217 Polvogt av
- Conway Robert A, draftsman h 6 Wrightsville av
- \*Coopers Annie, dom h 908 Dickinson
- \*Cook Atrus, lab h 402 S 7th
- Cook Carl A, clk Delgado Mills Store h 27 Delgado
- Cook Elijah T, weaver h 54 Delgado
- Cook George A, carp h 1013 S Front
- Cook Goram H, carp h 114 S 17th
- Cook Grady B, sanitary inspr Board of Health h 1805 Castle
- Cook Grover H, foreman h 28 Delgado
- Cook Hobart E, chauffeur h 1013 S Front
- Cook J W, carp h 608 S 5th av
- Cook James H, grocer 1013 S Front
- Cook Martin L, foreman h 24 Delgado
- Cook Mary E Miss, h 602 Walnut
- Cook Pauline Miss, tchr Cornelius Harnett School h 206 N 7th
- Cooker Eliza wid J A, h 115 Wright
- \*Cookley Louise, dom h 1113 West av
- \*Cookley Minnie, laundress h 1113 West av
- Cooksey Lillie M wid Albert, h 1103 N 3d
- Cooley Harry T, h 1208 Market

Phone 593

126 AND 128 PRINCESS STREET

FIRST CLASS SERVICE GUARANTEED  
COME, WRITE OR CALL  
ALL ORDERS GLADLY RECEIVED

W. J. BRADSHAW & CO.

COMPLETE HOUSE FURNISHERS

W. J. BRADSHAW, Pres.

W. H. BLAIR, Sec'y-Treas.

E. W. FONTIELLE, Sales Mgr.

## Wilmington Typewriter & Supply Co. Royal and Corona Typewriters

USED MACHINES—RENTALS AND REPAIRS

514-515 Murchison Bank Bldg.

Phone 228

**OPTOMETRIST** **Dr. HENRY B. DAY** **OPTICIAN**  
**EYES EXAMINED** **Glasses Fitted**

PHONE 245

OFFICE: 32-33 TRUST BLDG., FRONT AND MARKET

206

WILMINGTON (1922) DIRECTORY

**HANOVER DRUG CO.**

GRADUATE PHARMACISTS ONLY

SEVENTH AND CASTLE (Hardin & White, Inc.) TELEPHONE 266

- Cooley Hubert B, reporter The Bradstreet Co h 226 S 4th  
 \*Cooper Aaron, lab h 920 Miller  
 \*Cooper Addie, laundress h 907 Murphy's al  
 Cooper Charles R, clk A C L h 312 N 3d  
 Cooper Clifford, clk h Market st rd, East Wilmington  
 \*Cooper Edward, lab h 413 Hanover  
 Cooper Edward W, carp h 18 N 10th  
 Cooper Elizabeth Miss, h Market st rd, East Wilmington  
 \*Cooper Emma, laundress h 413 Hanover  
 Cooper Ernest J H, rigger h 1514 N 4th  
 Cooper George D, driver h 602 Wooster  
 Cooper H S, emp A C L h 305 S Front  
**COOPER HORACE C, cashr Am Bank & Trust Co h 215 N 5th av—  
 phone 1566-L-3**  
 Cooper I W Co (Isaac W Cooper), mdse broker 300 Nutt  
 Cooper Isaac W (I W C Co), pres Komo Baking Co Inc h Kenwood  
 av nr Market st rd, East Wilmington  
 Cooper Jacob, grocer h 202 Castle  
 Cooper James B, clk h 314 N Front  
 Cooper Jesse H, carp h 817 S 6th  
 Cooper Lenox G, teller Am Bank & Trust Co h 207 N 5th av  
 \*Cooper Martha, dom h Princess st rd, East Wilmington  
 \*Cooper Mary A, h 1110 Dock  
 \*Cooper Patience, cook h 614 Church  
 Cooper Thomas E, pres Liberty Savings Bank h Raleigh, N C  
 Cooper Walter E, civ engr h 916 N 4th  
**COOPER WILLIAM B, pres Am Bank & Trust Co and Masonic  
 Temple Corp h 207 N 5th av—phone 339**  
 Cooper William J, tel opr h 312 N 3d  
 \*Cooper William M, lather h 710 Church  
 Cooper William T, driver h 504 Norfleet's al  
 Co-Operative Building & Loan Assn, 124 Princess, J H Hinton pres,  
 T H Wright sec-treas, R H Northrop asst sec  
 Copeland James W, engr h 707 S 4th  
 Copeland James W Jr, appr h 707 S 4th  
 Copeland Mary E Miss, h 707 S 4th  
 Corbell Bertha Miss, rms 105 Dock  
 Corbett Bernard A, printer Wilmington Morning Star h 2 W Queen  
 \*Corbett Bradley, cook h 611 Burnett al  
**CORBETT CO INC THE, wholesale provisions Nutt cor Brunswick,  
 M J Corbett pres, J J Allen and J I Corbett v-prests, W R Shee-  
 han sec, J D Corbett treas—phone 71**  
 \*Corbett Della, laundress h 1110½ Chestnut  
 \*Corbett Frank, lab h 1206 N 8th  
 \*Corbett Frederick, lab h 1019 Hutaff al  
 \*Corbett Gladys, dom h 908 S 12th  
 \*Corbett Governor H Rev, h 908 S 12th  
 Corbett Henry McQ, student h 119 S 4th

**Plumbing, Steam and  
 Hot Water Heating**

**CAPPS-GRIFFITH COMPANY**

15-17 NORTH SECOND STREET. PHONE 1132  
 GRAVEL, SLATE AND TIN ROOFING



**GREENFIELD MINERAL WATER**

PHONE 552—WE DELIVER

WILMINGTON (1922) DIRECTORY

207

- Corbett J Irving, v-pres The Corbett Co Inc and The Becker Coal & Builders' Supply Co Inc h 912 Market  
 Corbett John D, see The Becker Coal & Builders' Supply Co Inc and treas The Corbett Co Inc h 119 S 4th  
 Corbett Kenneth M, clk A C L h 2 W Queen  
 \*Corbett Lizzie, furn rms 9 Market al  
 \*Corbett Loftin, lab h 904 Castle  
 Corbett Madeline Miss, h 119 S 4th  
 \*Corbett Major, lab h 611 Burnett al  
 Corbett Mary M wid W F, h 17 Wrightsville av  
 Corbett Maude M wid W H, h 2 W Queen  
 Corbett Michael J, pres The Corbett Co Inc, Wilmington, Brunswick & Southern R R, v-pres Cape Fear Paeking Co and The Peoples Savings Bank h 119 S 4th  
 Corbett Pauline Miss, h 726 S 2d  
 Corbett Robert W cementwkr h 302 Bladen  
 Corbett W Harris, plumber Capps-Griffith Co h 2 W Queen  
 \*Corbett William H, blksmith h 1110 Rankin  
 Corbett William I, student h 119 S 4th  
 Corbett William Z, bkkpr H F Wilder and notary h 111 S 15th  
 \*Corbin James, driver h Henry, East Wilmington  
 \*Corbitt John, dishwasher h 1205 Red Cross  
 \*Cordell Aliee, laundress h 612 Dickinson  
 \*Cordell Edward H, porter h 612 Dickinson  
 \*Cordell Florenece, laundress h 910 Green  
 Cordes Louise E Miss, h 417 S 6th  
 Cordes Norman F, student h 417 S 6th  
 Cordes T Norman, clk A C L h 417 S 6th  
 Core Henry A, police h 516 Church  
 Core Raymond D, fireman W F D h 14 S 4th  
 Corney James G, engr h 215 Wooster  
 Corney Jane wid I A, h 308 Meares  
 Cornish Frank W, supt Oak Grove Cemetery h 1013½ S 2d  
 Cornish Sarah wid W A, h 1303 Virginia av  
 Cortez Jose, tinner h 121½ Market  
 Costellous Nicholas, lunch room 109 Dock h 403 N Front  
 \*Costler Rufus, lab h 1206 N 2d  
 \*Costin Ada, cook h 1003 Ann  
 \*Costin Addie, seamstress h 616 Harnett  
 Costin Agie wid M P, h 1022 N 4th  
 \*Costin Caroline, dom h 1008 Orange  
 Costin Clyde, engr h 1022 N 4th  
 Costin Daniel E, trav salesman N Jacobi Hdwe Co h 9 S 8th  
 Costin Deatur E, grocer Meares cor S 7th h 1119 S 8th  
 Costin E Marie Miss, h 9 S 8th  
 \*Costin Frank, lab h 1219 Love  
 Costin Frank F, trav salesman h 9 S 8th  
 Costin Gradie Miss, h 1119 S 8th

**THE GROCERTERIA**

THERE IS A DIFFERENCE

**Dayton**  
Bicycles**WILMINGTON CYCLE CO.**

PHONE 526.

215 MARKET ST.

BICYCLES, SUNDRIES AND REPAIRS

# A. B. CROOM, Jr.

MANAGER WILMINGTON DISTRICT

## Mutual Life Insurance Company of New York

LIFE INSURANCE ONLY. THAT'S ALL

208

WILMINGTON (1922) DIRECTORY

**SOUTHERN FREIGHT AUDITORS**  
 We Protect You in  
 Overcharge Matters  
 COMMISSION BASIS  
 Murchison Bank Building Phone 1962

- Costin John W, butcher W M Todd h 519 S 7th
- \*Costin Louise, cook h 109 Magnolia av
- Costin Mamie Mrs, emp Jackson & Bell Co h 806 S 6th
- Costin Meader, student h 1119 S 8th
- Costin N Frank, electn h 519 S 7th
- \*Coston Charles, lab h 911 Doek
- \*Coston Ella, laundress h 909 Schutt's al
- \*Coston Florence, dom h 208 Bladen
- \*Coston Hannah, h 406 S 14th
- \*Coston Lawrence, clnr and presser h 716 Ann
- \*Coston Mary, laundress h 406 Swann
- Coston Matthew H, switchman A C L h 1305 N 10th
- \*Coston Nathaniel, lab h 909 Schutt's al
- \*Coston William, lab h 406 Swann
- Coston William, plumber h 806 S 6th
- Costopolos Angel (Hondros Bros & Co), h 202½ Princess
- Cotroukis James, propr American Cafe h 406½ N Front
- Cotroukis Theodore (Athens Confectionery), h 203 Princess
- Cottle Carlton R, clk h 113½ Market
- Cottle Carrie A wid W D, boarding 113½ Market
- Cottle Dora Miss, h 819 S Front
- Cottle John W, carp h 113½ Market
- Cottle R Frank, condr T W P Co h 111 S 9th
- Cottle Sarah wid James, h Market st rd, East Wilmington
- Cottle William, carp h 113½ Market
- Cotton C T, U S Federal Prohibition Agent U S Custom House
- \*Cotton Ellen, laundress h 716 Hanover
- \*Cotton London, watchman h 828 Fanning
- \*Cotton Maggie, dom h 318 Anderson
- \*Cotton William H, carp h 211 Wooster
- \*Cottrell Ella M, dom h 414 N 7th
- \*Coulter Clara, h 914 N 5th av
- \*Coulter David, chauffeur h 914 N 5th av
- \*Council Addie, dom h 504 Taylor
- Council Albert L, engrn h 517 N 3d
- \*Council Ann, laundress h 1107 N 9th
- Council C Knox, sec-treas Peoples Furniture Co Inc h 417 N 4th
- Council Ethel wid J B, h 916 N 3d
- Council Eulalie B Miss, h 917 N 3d
- \*Council George, lab h 717 S 10th
- Council George D, salesman Purity Candy Co h 415 N 4th
- Council Gladys S Miss, rms 326 S 3d
- Council Henry J, carp h 916 N 3d
- Council James F (Purity Candy Co), h 415 N 4th
- Council John P, v-pres Fidelity Trust & Development Co h  
Waninish, N C
- \*Council Joseph, lab h 713 Wood
- \*Council Minnie, cook h 718 Ann

# HYMAN SUPPLY CO.

"EVERYTHING FOR THE MILL"

# MACHINERY AND MILL SUPPLIES

Phones: Office, 142; Store, 91  
215 N. Front Street

# PHONE N. JACOBI HARDWARE CO.

## 2460

STORE AND OFFICE, 10 AND 12 S. FRONT ST.  
WAREHOUSES, No. 5, 7, 9, 9½, 11, 13 SOUTH WATER STREET  
ESTABLISHED 1856 CLOTH, FENCE, PAINTS, OILS

WILMINGTON (1922) DIRECTORY

209

- Council Nancy M Miss h 917 N 3d
- \*Council Susan, h 813 N 6th
- \*Council Thomas, lab h 618 Nixon
- Council Valera E Miss, clk A C L rms 326 S 3d
- COUNTY OFFICIALS (see New Hanover County Officials)**
- Court House, 3d cor Princess
- Cove Henry K, helper h 413 Wooster
- Covil Earl, dairyman h Market st rd, East Wilmington
- Covil Wyatt, farmer h Market st rd, East Wilmington
- Covington C C Co (C C Covington), office 201 N Front R603
- Covington Charles C (C C C Co), h 312 S 3d
- \*Covington Eliza, dom h 917 Schutt's al
- \*Covington Rachel, dom h 613 N 7th
- Cowan Charles C, salesman Carolina Bldg & Loan Assn h 108 Nun
- \*Cowan Frank, lab h 913 Ann
- \*Cowan Frederick G, lab h 1001 Dawson
- \*Cowan Herbert L (Southern Pool Parlor), h 1005 Wooster
- Cowan James E, engr h 1216 N 4th
- \*Cowan James H, lab h 1001 Dawson
- COWAN JAMES H HON, Mayor of Wilmington and Comr of Public Safety City Hall—phone 456 h 214 Nun—phone 2030-J**
- \*Cowan James L, carp h 913 Ann
- \*Cowan Jeronia M, student h 319 S 6th
- Cowan John, student h 214 Nun
- Cowan John T, clk h 910 Princess
- Cowan Mary A Miss, h 315 Red Cross
- Cowan Robert H, h 205 S 4th
- Cowan Sadie H wid S P, clk A C L h 907 Market
- Cowell Alma E wid O W, h 201½ Castle
- \*Cowell Harry, lab h 710 Harnett
- Cowell John E, barber Princess Shaving Parlor h 2003 Pender av
- Cowell Lenora wid J G, h 2003 Pender av
- Cowell Marvin J, clk W A McGirt sec N C Land Owners' Assn h Audubon, N C
- Cox Albert D, farmer h Market st rd, East Wilmington
- \*Cox Arthur, storage man h 1213 James
- Cox Berta Miss, steno Ruark & Campbell and notary h 119 Ann
- Cox Edward B, atty at law h 119 Ann
- \*Cox Effie, cook 411 S 3d
- Cox Eli A, steelwkr h 212 McRae
- Cox Elizabeth Miss, h Market st rd, East Wilmington
- Cox Estelle Miss, h 119 Ann
- Cox Floyd W, spl agt h 413 Wrightsville av
- \*Cox Frances, cook h 419 Nixon
- Cox Frederick, clk h 413 Haines al
- Cox Harvey A Rev, pastor Church of The Ascension h 515 Queen
- Cox Henrietta M wid A F, h 511 Wooster
- \*Cox Henry, shoe repr h 813 Queen

PHONE 409  
**NORTHROP INSURANCE AGENCY, Inc.**  
 INSURANCE IN ALL ITS BRANCHES  
 SEE BUSINESS DIVIDER

# American Bank and Trust Co.

CORNER FRONT AND MARKET STREETS  
COMMERCIAL, SAVINGS AND TRUST ACCOUNTS

W. B. COOPER, President      CUTHBERT MARTIN, Vice-Pres.      S. D. PITTMAN, Asst. Cashier  
C. E. BETHEA, Active Vice-Pres.      H. C. COOPER, Cashier      BENJ. E. ADAMS, Asst. Cashier

# M. W. DIVINE & CO.

23 MARKET STREET

Paints, Oils, Glass,  
Sash & Doors, Roofing  
and Beaver Board

210

WILMINGTON (1922) DIRECTORY

Cox Ida wid F P, h 119 Ann  
Cox J Marion, salesman h 116 N 8th  
Cox J Pearley, clk h 312 N 3d  
Cox James A, grocer Market st rd, East Wilmington  
Cox Jesse D, asst bkkpr C H Batson h 1706 Orange  
Cox John E, clk h Market st rd, East Wilmington  
Cox John F, bldr contr h 509 Wooster  
Cox John M, ship clk J H Rehder & Co h 108 N 6th  
Cox John S, express msgr Am Ry Express Co h 606 Castle  
Cox Laura G Miss, h 314 Church  
Cox Lawrence M, clk A C L h 211 N 11th  
Cox Lolita G Miss, h 314 Church  
Cox M Grace Mrs, h 314 Church  
Cox Marcellus, express msgr Am Ry Express Co h 606 Castle  
Cox Mary E wid W H, h 410 Red Cross  
\*Cox Ollie, maid h 1104 Miller  
Cox Pope, clk So Bell Tel & Tel Co rms 109 Chestnut  
Cox Rudolph E, carp h 313 Harnett  
Cox Ruth Miss, clk A C L bds 117 N 3d  
Cox Sallie A Miss, h 205 N 12th  
Cox Stella Miss, clk A C L h 511 Wooster  
Cox Thomas B, lab h 413 Haines al  
Cox Thomas E Jr, msgr h 314 Church  
Cox Thomas J, steelwkr bds 106½ Queen  
Cox Victor S, seaman h 1113 S 3d  
Cox William F, clk A C L h 119 Ann  
Craft Archibald C, bkkpr Automobile Supply Co h 119 N 6th  
Craft Archibald C Jr, clk h 119 N 6th  
Craft Edward C, acct 15 N Front R6 h Wrightsville Sound  
Craft Eugene C, clk h 119 N 6th  
Craft Jennie C wid W C, h 405 Chestnut  
Craft Lucy C Miss, h 1713 Orange  
Craft Lucy C wid T C, h 1713 Orange  
Craft Merriel C Miss, h 1713 Orange  
Craig Archie D, clk A C L h 311 N 14th  
Craig Carrie V Miss, h 623 S 6th  
Craig Charles W, grocer 206 Castle h 623 S 6th  
Craig Edgar D, salesman Belk-Williams Co h 111 N 3d  
Craig Elizabeth Miss, h 117 S 4th  
Craig Etta Miss, h 623 S 6th  
Craig Gladys Miss, clk A C L h 12 N 8th  
Craig Glenn Miss, clk A C L h 12 N 8th  
Craig Greer B, clk J E Marshburn h 609 Wooster  
Craig H Howard, clk h 312 N 4th  
Craig Ida wid J F, h 617 S 2d  
Craig Ida L wid H O, h 1911 Woolcott av  
Craig Irvin M, clk A C L h 207 Grace  
Craig J LeRoy, clk A C L h 617 S 2d

"SERVICE ALWAYS"

Light With Electricity and Save Time and Worry  
**THE TIDE WATER POWER CO.**

# C. S. BURNETT, Tire Station

Vulcanizing, Tire Repairing, All Makes Tires and Tubes, 8-10 N. Third, Phone 67

# THOMPSON-BERNARD CO.

112 Princess Street.

Telephone 162

**GENERAL  
INSURANCE**

WILMINGTON (1922) DIRECTORY

211

- Craig Jack R, pharmacist Southside Drug Co Inc h 924 N 4th
- Craig James S, salesman Thomas F Wood Inc h 204 N 13th
- Craig John T, plumber h 723 S 8th
- Craig Lewis C, lab h 1119 Market
- Craig Margaret Miss, h 1119 Market
- Craig Margaret Miss, h 117 S 4th
- Craig Marvin P, mehst h 213 S 6th
- Craig Mary R wid C W, h 623 S 6th
- Craig Melvin T, pilot h 12 N 8th
- Craig Sarah wid W S, h 815 S 5th av
- Craig Sterling F, mgr Carolina Produce Co h 312 N 4th
- Craig Vannie Miss, steno Clayton Giles & Son h 12 N 8th
- Craig Virginia G Miss, h 617 S 2d
- Craig William G, car repr h 924 N 4th
- Craig William J, passgr traffic mgr A C L h 117 S 4th
- Craig William S, tmstr h 723 S 8th
- Crambo Fannie M Miss, h 506 Wooster
- Crambo Rudolph, cooper h 506 Wooster
- Cramer Russell S, foreman keyboard dept Wihnington Printing Co h 711 Princess
- Crandall Hartsfield F, huckster h 1419 Church
- \*Crandall Jerry, lab h 116 S 12th
- Crandall John W, driver h 816 S 7th
- Crandall Rachel O Miss, h 816 S 7th
- Cranmer John B, phys 311 Market
- Crater Quinton J, clk Am Ry Express Co h 423 S 4th
- \*Crawford Alexander, lab h 211 Hanover
- \*Crawford Charles C, driver h 605 N 8th
- \*Crawford Daniel, porter h 820 Miller
- \*Crawford David, lab h 1215 N 5th av
- \*Crawford Dora, cook h 707½ N 3d
- Crawford Ernest P, clk A C L h 621 S 6th
- \*Crawford Mattie, laundress h 901½ Rehder's al
- Crawford Maynard C, dental mech Thompson Dental Laboratory rms Y M C A
- \*Crawford Nathan, lab h 1222 N 9th
- \*Crawford Roland, lab h 617 N 6th
- \*Crawford Sustanchia, dom h 714 McRae
- \*Crawford Thomas, lab h 819 Green
- \*Crawford William, lab h 719 Ann
- \*Crawford William, lab h 211 Hanover
- \*Crawford William M, lab h 412 Harnett
- \*Crawley Jane L, tchr Williston Primary School h 616 S 7th
- \*Crawley Katherine S, tchr Williston Primary School h 616 S 7th
- \*Crawley Mary E, hair dresser 616½ S 7th h 616 S 7th
- Crayton Thomas W, mehst h 505 S 5th av
- Creasy A Gaston, clk A C L h 518 Market
- Creasy Albert H, storekpr A C L h Wrightsville Beach

# BONDS

**All Forms---Surety, Fidelity, Guardian, Administrators, Contractors, Court, Marine**

**JAMES & JAMES, Inc.**

PROMPT SERVICE

Southern Building  
Phones 163-164

## HANSON'S DRUG STORE

J. K. HANSON, Doctor of Pharmacy

**Manufacturer of HANSON'S INDIGESTINE**

All Prescriptions Filled by Graduates in Pharmacy.

Phone 112.

17th and Market Streets



# EUREKA DYE WORKS

C. D. MYERS, Manager.

Phones 132-133.  
WILMINGTON, N. C.

Corner Second and Dock Streets

LET US HELP YOU CONSERVE YOUR GARMENTS—ESPECIALLY WOOLENS.

212

WILMINGTON (1922) DIRECTORY

- Creasy Helen D Miss, h 805 Ann
- Creasy James V, clk A C L h 805 Chestnut
- Creasy John W, store kpr h 518 Market
- Creasy Waldorf M, clk Southern Freight Auditors h 518 Market
- Creasy Walter S, clk h 518 Market
- Creasy William B, claim investigator A C L h Wrightsville, N C
- Creasy William M, supervisor joint frt accts A C L h 805 Ann
- Creasy William M Jr, h 805 Ann
- Creech Eula Miss, saleslady Efrd's Dept Store h 917 S 4th
- Creech Joshua M, colr C H Batson h 715 Wooster
- Creech L Newton, weaver h 9 Delgado
- Creech Major F, weaver h 57 Delgado
- Creech Stephen M, asst mgr h 620 S 2d
- Creel Charles V, student h 314 Orange
- Creel Evander K, tchr h 314 Orange
- Cresecent Candy Co (John R Hanby), 221 N Front
- Creteau Nettie Mrs, h 909 N 5th av
- \*Crews Aaron J, lab h 1204 Dawson
- Crews Harlee, chauffeur h 2112 Gibson av
- Crews Margaret E Miss, h 2112 Gibson av
- Crews Theophilus, h 2112 Gibson av
- Cribb Alva F, barber h 617 Grace
- Cribbs John S, contr h 305 Willard
- Cribbs Thomas J, supt hull construction Newport Shipbuilding Co h 1504 S 4th
- Crider Arthur S, helper h 705 N 3d
- Crider Eloise Miss, h 703 N 3d
- Crider Howard F, engnr h 703 N 3d
- Crider John F, shoemkr The Ideal Shoe Repair Shop h 705 N 3d
- Crider Robert H, engnr h 705 N 3d
- Crocker Joseph H, painter h 77 Delgado
- Crocker Lloyd, condr h 205 N 4th
- Crocker Miles H, mgr Economy Cash Grocery h 16 S 15th
- Crocker Miles W, propr Economy Cash Grocery h 16 S 15th
- \*Cromartie Bessie, dom h 1217 N 9th
- \*Cromartie Cora, nurse h 1207 Stroud's al
- \*Cromartie Edna, dom h 1207 Stroud's al
- \*Cromartie Elisha, laundress h 1207 Stroud's al
- \*Cromartie Emma, cook h 1103 Princess
- \*Cromartie Equila, dom h 1207 Stroud's al
- \*Cromartie John, lab h 506 Harnett
- \*Cromartie Minnie, dom h 1207 Stroud's al
- \*Cromartie Nora, cook h 1103 Princess
- Cromartie Pauline Miss, steno A C L h 120 N 3d
- \*Cromartie Primus, shoemkr 1007½ N 9th
- Cromartie Thomas L, ladies' garments 110 N Front h 217 N 5th av
- \*Cromartie William, wood dlr 1212 Brooklyn

**FORDSON**

TRADE MARK

PHONE 760

WILMINGTON, N. C.

Chipley's Universal Motor Co.

AUTHORIZED SALES AND SERVICE

THE UNIVERSAL CAR



## GEO. W. HUGGINS CO., Jewelers



105 MARKET STREET.

PHONE 455

# NORTHAM'S BOOK AND STATIONERY STORE

Phone 651 32 NORTH FRONT STREET

Books, Stationery—Complete Line Office Supplies

WILMINGTON (1922) DIRECTORY

213

\*Cromarty Nolie, cook h 413 A B C al  
\*Cromarty Paul, cementwkr h 1016 Gwynn  
\*Crombly Primus, lab h 413 S 13th  
\*Cromedy James, lab h 121 Harnett  
\*Cromedy Lizzie, dom h 121 Harnett  
Cromer J Foster, printer h 908 Chestnut  
\*Cromarty Nolie, cook h 413 A B C al  
Cromwell Richard A, mgr Electric Bottling Works Inc h 920 Princess

Cronenberg Sidney A, printer h 1419 S 4th

Cronly Eliza wid J M, h 310 Chestnut

Cronly Jane M Miss, h 215 S 3d

Cronly Margaret Miss, h 215 S 3d

Cronly Mary D Miss, h 215 S 3d

Cronly Michael, chf dep sheriff New Hanover Co h 215 S 3d

Cronly Robert D, asst sec and asst to v-pres and gen counsel A C L h 405 Dock

**CRONLY ROBERT D JR, atty at law So Bldg 127 N Front R403—phone 1271 h 405 Dock—phone 2192-W**

**CROOM AVERY B JR, ins agt and dist mgr Mutual Life Ins Co of N Y Southern Bldg 127 N Front R301—phone 489 h 119 N 5th av—phone 1505 (see left top and right side lines and pages 26 and 29)**

Croom Catherine Miss, h 808 Dock

\*Croom Dora, dom h 1017 Princess

Croom E Ralph, chauffeur N Jacobi Hdwe Co h 509 Wright

Croom Emma B wid M F, h 115 S 17th

Croom Gabe H, phys 201 N Front R310 h 301 Market

Croom George D, clk A Livingston h 111 Walnut

Croom George W, gasmkr h 509 Wright

Croom Forrest, condr h 418 N 3d

Croom Hilda F wid J T, h 610 Dock

\*Croom Isabel, dom h 1304 Love

Croom James, helper h 808 Dock

Croom James B, clk A C L h 812 Grace

Croom Jerry L, chauffeur W F D h 606 S 5th

Croom Jesse A, mgr Sanitary Damp Wash Laundry h 808 Dock

Croom John M, electn h 814 Orange

Croom Martin H, plumber h 1202 Castle

Croom Pearl Miss, emp Wilmington Ptg Co h 705 S 5th

Croom Robert F, clk H T Duls h 509 Wright

Croom Robert R, auto mech N Jacobi Hdwe Co h 1214 S 3d

Croom Roy B, fireman W F D h 102 Dock

Croom Roy R, chauffeur N Jacobi Hdwe Co h 1214 S 3d

Croom Ruth R Miss, h 509 Wright

Croom Thomas H, salesman J G Wright & Son h Winter Park

Croom Walter G, condr The Pullman Co h 1416 Dock

Croom Walter J, car inspr A C L h 807 N 5th av

Phone 593

126 AND 128 PRINTING STREET

FIRST CLASS SERVICE GUARANTEED  
COME WRITE OR CALL  
ALL ORDERS GLADLY RECEIVED

**W. J. BRADSHAW & CO.**

**COMPLETE HOUSE FURNISHERS**

W. J. BRADSHAW, PRES.

V. H. BLAIR, Secy.-Treas.

E. W. FENVILLE, Sales Mgr.

## BEAR PRODUCE & MERCHANDISE CO.

WHOLESALE GROCERS AND CONFECTIONERS

DISTRIBUTORS BLATZ, RIEF'S SPECIAL AND WASCOTT GINGER ALE  
CORNER NUTT AND GRACE STS.

PHONE 453

# WILMINGTON GROCERY CO., Inc.

19 and 21 North Second Street.

Phones 12 and 14

214

WILMINGTON (1922) DIRECTORY

Septic Tanks  
 Culvert Pipe  
 Sewage Disposal  
 Standard Cement Construction Co.  
 Phone 504  
 General Offices and Main Plant, Castle Hayne Road.

- Croom Walter T Jr, sheetmetalwkr Carolina Metal Wks h 505  
 -Wooster
- Croom William E, condr h 211 Ann
- \*Croom William M, fireman h 719 Campbell
- Croom William P, rdmsr h 410 N 4th
- Croon James C, sheetmetalwkr h 515 Meares
- Croon Robert R, chauffeur h 1014 S 6th
- Crosby J Frank, boilerwkr h 606 S Front
- Crossman Addison W, mehst h 814 Harnett
- Crossman Marjorie Miss, h 814 Harnett
- \*Croswell Randolph, fireman h 204 Gore's al
- Croswell Winslow H, agt Gate City Life Ins Co h 318 Red Cross
- Crouch Auley McR, phys 219 S 3d
- Crouch Georgea G Mrs, h 10 S 5th av
- \*Crowder Elizabeth, dom h 1214 McRae al
- Crowder John C, clk I B Andrews h 519 S Front
- Crowell Frank E, electn A C L h E Wilmington
- Crowley Alexander, clk rms 118 N 3d
- Crowley J Stephen Rev, pastor Pearsall Memorial Presbyterian Church h 508 S 3d
- Crownshield Margaret Miss, nurse James Walker Memorial Hospital rms 123 S 4th
- CRUIKSHANK JAMES, pres-gen mgr The Dispatch Publishing Co h 105 N 15th—phone 1854-J**
- Crump Alma Miss, h 219 N 7th
- Crump Edward P, supt h 219 N 7th
- Crump James M, tel opr h 216 McRae
- Crump Leroy, clk h 219 N 7th
- Crumpler Bettie L Miss, h 709 S 3d
- Crumpler Marion J, electn h 312 S 4th
- Crumpler William B (C & Scott), h 709 S 3d
- Crumpler & Scott (William B Crumpler, Ira J Scott), restaurant 115 S Front
- Crute Jesse M, clk A C L h 2021 Pender av
- Crute Verna L Miss, steno A C L h 2021 Pender av
- Culbreth Neill A, dentist 201 N Front R501 h 201 N 2d
- Culclasure Hugh J, watchmkr So Sales Store h 419 Grace
- Cumbee Jasper H, salesman Northern Fruit Co n 420 N 3d
- Cumber Addiell E, plumber h 110 Queen
- Cumber George F, grocer 1024 S 3d h 217 Meares
- Cumber Leon C, plumber h 8 W Queen
- Cumming Johnnie G wid Preston, h 315 S 2d
- Cumming Kate Miss, h 115 Church
- Cumming Mary R Miss, h 115 Church
- Cumming Susie C wid W M, h 115 Church
- Cumming William C, student h 115 Church
- Cummings Charles, student h 707 S 14th
- Cummings John C, helper h 1118 Church st al

**Wilmington Talking Machine Co. } Victor Victrolas**  
**Second and Market Sts. Phone 311-J } and RECORDS**



# GORDON BROS. News Dealers and Stationers

17 PRINCESS.

PHONE 745

WILMINGTON (1922) DIRECTORY

215

Cummings Louis G, carp h 712 Shaw's al  
Cummings William M, lab h 715 S 14th  
Cummings William M Jr, student h 705 S 14th  
Cunningham Calhoun D, clk A C L bds 108 S 4th  
\*Cunningham Clarenee, lineman h 410 S 7th  
Cunningham Edward P, registry clk P O h 906 Princess  
\*Cunningham Herbert, porter h 208 Latimer's al  
Cunningham Humphrey, carp bds 17 S 2d  
\*Cunningham Janie, dom h 309 S 7th  
\*Cunningham Mack, stevedore h 1014 N 2d  
Cunningham Maggie Miss, h 213 Brunswick  
Cunningham Samuel, helper h 213 Brunswick  
Cunningham Walter J, clk Wilmington News Co h 105 Dock  
\*Cnotin Cornelia, dom h 706 Red Cross  
\*Cureton Henry, auto repr h 610 Swann  
Curran Michael Mrs. h Orton Hotel  
\*Currie Lena, dom h 203 S 13th  
Currie Nannie L wid D M, h 216 Walnut  
Curry Ida wid A M, h 804 Orange  
\*Curry Robert, ins agt h 406 Bladen  
\*Curtis James, lab h 210 McRae  
Curtis John J, bellman h 622 S 3d  
Curtis John W, mehst h 622 S 3d  
Curtis Joseph H, printer h 809 S 5th av  
Curtis Moses A, h 308 Church  
\*Curtis Robert, lab h 1209 Brown  
Curtiss Gordon W, foreman easter dept Wilmington Printing Co  
h Garden City  
Cushwa Mabel F Miss, nurse rms 113 S 7th  
Cutchin Martha L Miss, trained nurse 1721 Chestnut  
\*Cutlar George, barber 26 S 2d h 1111 S 9th  
\*Cutlar Fannie, tehr h 1111 S 9th  
\*Cutler Fannie, nurse h 718 Ann  
\*Cutler William H, painter h 718 Ann  
Cutter Albert F, helper h 515 S 8th

## CEMENT PRODUCTS COMPANY

WILMINGTON, N. C.,

Manufacturers of "Sanisep" Tanks, Drain Tile, Culverts, Brick

### D

Dahman Charles H, salesman h 109 Princess  
Dahman Ida M Mrs, mgr Princess Bldg h 109 Princess  
Dail Margaret Miss, h 109 N 13th

## C. M. WALDORF

JOBBER OF

Watch Materials, Tools and Jewelers' Supplies

511 SOUTHERN BUILDING

THE MUTUAL LIFE INSURANCE COMPANY OF NEW YORK  
IS THE OLDEST LEGAL RESERVE INSURANCE COMPANY IN AMERICA  
A. B. CROOM, Jr., Manager Wilmington District, 301 SOUTHERN BUILDING, WILMINGTON, N. C.

# McGRATH & CO. THE NEW EDISON

"The Phonograph With a Soul"  
WILMINGTON, N. C.

Phone 777

213 Princess St.

Diamond Disc, Amberola, Phonographs, Pianos, Player Pianos and Grands

216

WILMINGTON (1922) DIRECTORY

- \*Dailey Mary, cook h 508 Foster's al
- \*Dailey Thomas A, grocer 611 Nixon
- Daily Ernest E, clk A C L h 117 N 3d
- Dallas Herbert E, ydmstr A C L h 215 N 6th
- \*Dallas John, lab h 1107 N 5th av
- Danby Margaret Miss, nurse James Walker Memorial Hospital
- \*Dangerfield Jeremiah L, lab h 902 Wooster
- \*Daniel Bertha, cook h 210 S 13th
- Daniel Herman A, clk h 11 N 5th av
- Daniel James M Rev, presiding elder Wilmington Dist M E Church (South), h 519 Grace
- Daniel Julia A Miss, h 11 N 5th av
- Daniel Kirby, chauffeur h 414 Swann
- \*Daniel Louise, cook h 210 S 13th
- \*Daniel Maggie, laundress h 613 Stevenson's al
- Daniel Mary V Miss, tehr Cornelius Harnett Public School rms 206 N 7th—phone 1920-W
- Daniel Rowena A wid W W, h 11 N 5th av
- Daniels Annie E wid M L, furn rms 221½ N Front
- Daniels Charles H, v-pres Davis-Daniels Co Inc h 419 N 3d
- Daniels Clinton W, painter h 5 Queen
- \*Daniels Cornelius, lab h 1206 Dawson
- Daniels Elizabeth T Miss, h 419 N 3d
- Daniels Erastus, supt The Wilmington Hosiery Mills Inc h 1019 S 4th
- Daniels Harry L, clk A C L h 419 N 3d
- Daniels Jack B, mchst h 716 Queen
- Daniels James L, bkbndr Wilmington Ptg Co h 619 S 6th
- Daniels John L, baker h 22½ N Front
- Daniels Lawrence D, clnr and presser h 619 S 6th
- \*Daniels Levi, chauffeur h 203 S 13th
- Daniels Martin L Jr, plumber h 22½ N Front
- Daniels Mary P Miss, clk A C L bds 412 Red Cross
- \*Daniels Nancy, laundress h 206½ Gore's al
- \*Daniels Robert W, fireman h 219½ S 7th
- Daniels Thomas B, clk Starkey & Kerr h 22½ S Front
- \*Daniels William, lab h 417 Hanover av
- Daniels William B, plumber 302 N Front h 1921 Pender av
- \*Daniels William M, wood 615 Campbell h 714 Red Cross
- DANNENBAUM G**, ladies' and children's ready to wear garments, wholesale and retail 20 Market—phone 407 h 221 N 5th av—phone 1641
- Darby James J, clk M C Darby & Co h 508 S Front
- Darby M C & Co (Miss Mary C Darby), real estate 114 Princess
- Darby Margaret Miss, h 6 Church
- Darby Mary C Miss (M C D & Co), h 6 Church
- Darby Mary H wid J J, h 508 S Front
- Darby Sarah P Miss, h 508 S Front

TIRE STATION  
 106 N. Second St. P. O. Box 426  
 BELL PHONE 780  
 WILMINGTON, N. C.

**QUINLIVAN & ELMORE**  
**QUALITY & EFFICIENCY**

# McIVER LUMBER COMPANY

Moulding, Laths, Shingles, Etc. Carey Wall Board Roofing and Shingles. Hero Pipeless Furnaces.  
 PHONE 1555-W CORNER SIXTH AND CAMPBELL STREETS

# PHONE N. JACOBI HARDWARE CO.

2460

STORE AND OFFICE, 10 AND 12 S. FRONT ST.  
WAREHOUSES, No. 5, 7, 9, 9½, 11, 13 SOUTH WATER STREET  
Established 1856 WE OFFER PROMPT SERVICE AND LARGE STOCK TO SELECT FROM

HARDWARE,  
PAINTS  
GLASS  
SASH  
DOORS  
MANTELS, ETC.  
TO SELECT FROM

## WILMINGTON (1922) DIRECTORY

217

- Darden A Otto, electn T W P Co h 716 S 2d
- Darden Adolph, fisherman h 707 S Front
- Darden Annie R wid George, h 407 Chestnut
- Darden Augustus B, service mgr Chipley's Universal Motor Co h 519 N 3d
- Darden Charles H, steno A C L h 519 N 3d
- Darden Frankie wid R J, h 519 N 3d
- Darden John G, flagman h 716 S 2d
- Darden Joy wid Herbert, h 115 S 15th
- Darden Lucile Miss, clk A C L h 519 N 3d
- Darden Robert D, student h 107 S 5th av
- Darden Thomas F, clk h 107 S 5th av
- Darden Thomas F Jr, ensign U S N h 107 S 5th av
- Darden William H, car opr T W P Co h 504 Ann
- Dargan Aileen, laundress h 109 N 12th
- Darling Elijah, rms 602 S Front
- Darmatas George, propr Atlantic Cafe h 1017 N 4th
- Darrell Cornelius, electn h 19 S 6th
- Darst George W, student h 510 Orange
- Darst Thomas C Rt Rev, bishop Episcopal Church Eastern Diocese North Carolina h 510 Orange
- \*Dasher John T, bricklyr h 907 N 7th
- \*Dasher Joseph C, lab h 1205 N 8th
- Dauer Manning J, spl agt A C L h 211 N 3d
- Daughtry James F, clk A C L h 414½ Red Cross
- Davenport John, bds 13 Bellwill al
- \*Davenport William, fisherman h 504 McRae
- DAVID A COMPANY THE, clothing, men's furnishings and merchant tailors 212 N Front, Edward E David pres, Lewis J Stein v-pres, Lewis Stein sec-treas—phone 322**
- David Edward E, pres The A David Co h 111 S 5th av
- \*David Isom, shoemkr Am Shoe Shop h 621 Church
- \*David Lorenzo, porter h 712 S 12th
- \*Davis Ada, h 1216 S 9th
- Davis Adell M Miss, h 52 Delgado
- Davis Albert H, student h 2012 Metts av
- \*Davis Alexander, funeral director 1015 N 4th h 919 Grace
- Davis Alma I Miss, clk The Wilmington Savings & Trust Co h 209 S 2d
- \*Davis Alonzo W, lab h 1212½ Taft av
- Davis Alton, clk h 1310 Castle
- \*Davis Annie E, laundress h 206 S 7th
- \*Davis Annie L, h 1206 S 9th
- \*Davis Anthony, h 1021 S 9th
- \*Davis Anthony, driver h 1115 S 10th
- Davis Archie F, mgr C D Kenny Co h 414 Red Cross
- \*Davis Arthur, helper h Henry. East Wilmington
- \*Davis Augusta, dom h 814 S 9th

ORTON BUILDING. PHONE 390

ALL LINES

# HUMMELL & PERRY INSURANCE

## American Bank and Trust Co.

CORNER FRONT AND MARKET STREETS  
COMMERCIAL, SAVINGS AND TRUST ACCOUNTS  
W. B. COOPER, President CUTHBERT MARTIN, Vice-Pres. S. D. PITTMAN, Asst. Cashier  
C. E. BETHEA, Active Vice-Pres. H. C. COOPER, Cashier BENJ. E. ADAMS, Asst. Cashier

# M. W. DIVINE & CO.

Paints, Oils, Glass,  
Sash & Doors, Roofing  
and Beaver Board

23 MARKET STREET

218

WILMINGTON (1922) DIRECTORY

Do Your Ironing  
With an Electric Iron. It's the Best Way  
TIDE WATER POWER CO.

- Davis Bayard M, clk h 815 Chestnut  
\*Davis Benjamin, porter The Pullman Co h 205 S 11th  
\*Davis Bessie, h 110 S 13th  
\*Davis Bessie, laundress h 509 Brunswick  
\*Davis Betsey, dom h 1001 S 11th  
\*Davis Bettie, dom h 1109 N 6th  
Davis Blanche B wid C W, h 401 Chestnut  
Davis C Kenneth, clk The Fisheries Products Co h 607 S Front  
Davis Carl H, asst to gen counsel A C L h 1709 Chestnut  
Davis Carmer L, clk A C L h 113 N 7th  
Davis Caroline L wid L C, h 410 Orange  
Davis Cecil W, bkkpr h 414 N 2d  
Davis Champion McD, asst frt traffic mgr A C L and pres Cape  
Fear Club h 10 S 5th av  
\*Davis Charles, lab h 1215 N 9th  
Davis Charles B, clk A C L h 617 S 6th  
Davis Charles C, plumber h 308 Campbell  
\*Davis Charles E, lab h 617 Church  
\*Davis Charles E, lab h Henry, East Wilmington  
Davis Charles H, holder h 33 Delgado  
Davis Charles L, dyer h 52 Delgado  
Davis Charles R, clothing h 217 S 6th  
Davis Clarence W, salesman Bear Produce & Mdse Co h 206 N 9th  
Davis Clifford H, emp A C L h 401 Chestnut  
Davis Cornelia J wid R B, h 107 S 5th av  
\*Davis Cornelia M, tehr h 617 Church  
Davis D H Furniture Co Inc, 7 S Front, J C Newsom pres, D H  
Davis sec-treas  
Davis D Morgan (Citizens Cafe), h 608 Ann  
Davis-Daniels Co Inc, livery stables 13-15 S 2d, S J Davis pres,  
C H Daniels v-pres, Cooper Edwards sec-treas  
\*Davis Dave, lab h 613 Bladen  
Davis Dewey H, sec-treas D H Davis Furniture Co Inc h 209 S 2d  
Davis Dora A wid J C, h 1310 Castle  
Davis Dorothy V Miss, h 406 Chestnut  
\*Davis Duke, printer h 715 Solomon's al  
Davis E Y & N E (Edwin Y and Norman E), proprs The Center  
Market 6-8 N Front  
\*Davis Earl T, h 1206 S 9th  
\*Davis Edmond, driver h 604 Wright  
Davis Edna C Miss, h 109 Church  
\*Davis Edward, lab h 203 Bladen  
\*Davis Edward, lab h 906 Schutt's al  
Davis Edward L, mgr Isaac Shrier & Sons h 406 Chestnut  
\*Davis Edward Q, drayman h 110 S 12th  
Davis Edwin Y (E Y & N E D), h 1016 Market  
Davis Eli H, bkkpr W Monroe & Co h 618 S 5th av  
\*Davis Elijah, lab h 1109 N 6th

## C. S. BURNETT, Tire Station

Vulcanizing, Tire Repairing. All Makes Tires and Tubes. 8-10 N. Third. Phone 67



# EUREKA DYE WORKS

C. D. MYERS, Manager.

Phones 132-133.

Corner Second and Dock Streets

WILMINGTON, N. C.

LET US HELP YOU CONSERVE YOUR GARMENTS—ESPECIALLY WOOLENS.

WILMINGTON (1922) DIRECTORY

219

- \*Davis Eliza F, laundress h 302 McRae
- \*Davis Ellenora, nurse h 908 S 8th
- \*Davis Emma, cook h 810 Church st al
- \*Davis Emma, dom h 1219 N 9th
- \*Davis Emma, laundress h 1215 N 7th
- \*Davis Emma J, dom h 1001 Rankin
- \*Davis Enoch, chauffeur h 416 N 13th
- \*Davis Erline, cook h 621 Church
- Davis Ernest P, painter h 1109½ S Front
- \*Davis Esther, dom h 812 N 7th
- Davis Eure T, carp h 711 S 4th
- Davis Evelyn Miss, nurse James Walker Memorial Hospital
- Davis Evelyn C Miss, h 1016 Market
- Davis F Porter, supt Astyptodyne Chemical Co Inc h 210 S 17th
- Davis Floyd, gasmkr h 1116 S 3d
- \*Davis Frances, dom h 715 N 6th
- \*Davis Frank, lab h 1008 Miller
- \*Davis Frederick, fish pkr h 1309 Glenn
- \*Davis Frederick, plstr 119 Magnolia av
- Davis Frederick, plumber h 120 Church
- \*Davis French I, clk R M S h 411 Anderson
- \*Davis George, driver h 1313 N 5th av
- \*Davis George, lab h 1407 Rankin
- \*Davis George E, clnr h 307 S 14th
- Davis George H, carp h 719 N 3d
- Davis George W, painter h 1116 S 3d
- Davis Guy R, draftsman h 16 S 7th
- \*Davis H Lewis, stevedore h 316 S 7th
- Davis Hampton, student h 618 S 5th av
- \*Davis Hannah, dom h 514 Anderson
- \*Davis Harry L, lab h 1116 N 2d
- Davis Harry R, clk A C L h 217 S 6th
- \*Davis Harry V, chauffeur h 413 Anderson
- \*Davis Hattie, dom h 1314 Ann
- Davis Hazel Miss, opr So Bell T & T Co h 1813 Castle
- \*Davis Henry, lab h 1109 N 6th
- \*Davis Henry, stevedore h 1001 Strauss al
- \*Davis Herbert, chauffeur h 212 N 10th
- Davis Herbert C, teller The Wilmington Savings & Trust Co h 2007 Metts av
- \*Davis Hester, dom h 1003 S 11th
- Davis J Edward, student h 406 Chestnut
- DAVIS J HOLMES, cashr The Peoples Savings Bank and sec-treas**  
Wilmington Star Co Inc h 1707 Princess—phone 1044-J
- Davis J Knight, clk A C L h 113 N 7th
- Davis J Leonidas, carp h 204 Nun
- Davis J Wiley, loom fixer h 118 Delgado
- Davis Jacob M, salesman Charles M Stieff Inc h 813 Ann

**CITIZENS BANK & TRUST CO.**  
Southwest Corner Front and Chestnut Sts.

**Commercial and Savings**  
**4% Paid on Savings**

## Rural Building and Loan Association

Opens new series first Saturday in February, June and November

JAMES OWEN REILLY, Secretary and Treasurer

118 Princess Street

# ROBERT R. BELLAMY DRUGGIST

WHOLESALE AND RETAIL

PHONES—WHOLESALE, 2273; RETAIL, 583

WILMINGTON, N. C.

220

WILMINGTON (1922) DIRECTORY

U. S. L. Batteries,  
Pennsylvania Tires,  
Auto Accessories,  
General Repairs

**WILMINGTON MOTOR SERVICE CO., Inc.**

114 NORTH SECOND STREET. PHONE 213.

- \*Davis James, lab h 817 Harnett
- \*Davis James, lab h 918 Schutt's al
- \*Davis James, lab h 707½ N 3d
- \*Davis James, lab h 1120½ N 9th
- Davis James A, salesman Efir'd's Dept Store h 516 S 7th
- Davis James C, mch opr A C L h 1909 Creasy av
- \*Davis James F, porter h 1309 Glenn
- Davis James H, engnr h 1602 Orange
- Davis James L, clk The Center Market h 2012 Metts av
- \*Davis James N, h 816 S 9th
- \*Davis John, driver h 203 Bladen
- \*Davis John, fireman h 129 Mercy av, East Wilmington
- \*Davis John, lab h 510½ Francis al
- \*Davis John, plstr h 1005 Wright
- \*Davis John, porter h 1314 Amn
- Davis John, student h 8 Wrightsville av
- \*Davis John F, porter h 1005 Wright
- Davis John H, jailer New Hanover County jail h 316 Princess
- Davis John H, speeder h 78 Delgado
- Davis John L, electn h 1616 Castle
- \*Davis John W, confr 1020 N 6th h 1018 N 6th
- \*Davis Joseph, lab h 1117 Love
- \*Davis Joseph, lab h 1108 Miller
- \*Davis Joseph, h 814 S 9th
- \*Davis Joseph H, carp h 816 S 9th
- \*Davis Joseph H, cooper h 912 S 4th
- \*Davis Joseph H, drayman 1314 N 7th
- Davis Joseph R, bkkpr h 111 N 3d
- Davis Joseph S, clk A C L h 8 Wrightsville av
- \*Davis Josephine, nurse h 814 S 2d
- \*Davis Josie, laundress h 907 N 6th
- Davis Julius, engnr h 412 Chestnut
- Davis Julius D, buyer h 412 Chestnut
- Davis Junius, chf clk gen counsel A C L h 224 S 3d
- \*Davis Kate, cook h 516 Bladen
- Davis Katherine M wid A G, h 115 N 3d
- \*Davis Katie, cook h 515 Campbell
- Davis Katie wid J H, h 510 Princess
- Davis Kenneth N (Ideal Cycle Co), h 111 S 17th
- Davis L W & Co (L W Davis, J S King), clothing 18 S Front
- \*Davis Laura, dom h 1216 S 9th
- \*Davis Leon, porter h 1015 Green
- \*Davis Lewis, cook h 216 S 12th
- \*Davis Lillian, h 1309 Glenn
- \*Davis Lizzie, cook h 507 Hanover
- \*Davis Lizzie, laundress h 709 Wood's al
- Davis Lorenzo W (L W D & Co), h 109 Church
- Davis Louie H, bkkpr h 1116 S 3d



## GEO. W. HUGGINS CO., Jewelers



105 MARKET STREET.

PHONE 455

# WILMINGTON GROCERY CO., Inc.

19 and 21 North Second Street.

Phones 12 and 14

WILMINGTON (1922) DIRECTORY

221

- Davis Louis T, bkkpr Bear Produce & Mdse Co h 723 Chestnut  
\*Davis Lucy, cook h 613 S 10th  
\*Davis Lucy, dom h 1117 Love  
\*Davis Lucy A, dom h 815 S 2d  
\*Davis Lucy A, laundress h 215 S 2d  
\*Davis Lucy B, h 215 S 2d  
\*Davis Lucy B, laundress h 815 S 2d  
\*Davis Luke, shoe repr 1005 N 8th h 807 McDonald's al  
Davis M Janice Miss, h 109 Church  
Davis Mamie E Miss, h 1909 Creasy av  
\*Davis Maria, dom h 103 S 11th  
\*Davis Maria A, dom h 521 S 8th  
Davis Maria Mrs, h 125 S 5th av  
\*Davis Marie, dom h 112 S 10th  
\*Davis Martha, laundress h 210½ S 7th  
\*Davis Mary, dom h 908 Cleveland av  
\*Davis Mary, dom h 412 Haines al  
\*Davis Mary, dom h 802 McRae  
\*Davis Mary, laundress h 508½ S 8th  
Davis Mary D wid N N, h 515 Orange  
\*Davis Mary J, laundress h 812 N 7th  
Davis Mary R Miss, clk The Fisheries Products Co h 607 S Front  
\*Davis Matilda, laundress h 1219 N 9th  
Davis Maurice I (D & Co), h 709 Castle  
\*Davis Minnie, dom h 514 Anderson  
\*Davis Minnie, dom h 203 Bladen  
Davis Minnie C Miss, h 209 N 7th  
**DAVIS-MOORE PAINT CO, 21 Market, Platt W Davis pres-treas,**  
**Louis T Moore sec—phone 500**  
Davis Nellie Miss, clk register of deeds New Hanover Co h 618 S  
5th av  
\*Davis Nettie, laundress h 907 N 6th  
Davis Newsome H, fireman W F D h 1813 Castle  
Davis Nida Miss, h 8 Wrightsville av  
Davis Norman E (E Y & N E D), h 1909 Creasy av  
Davis Pearl Miss, h 618 S 5th av  
\*Davis Peter, lab h 1109 N 6th  
Davis Platt W, pres-treas Davis-Moore Paint Co and acting treas  
Atlantic Paint & Varnish Works Inc h 224 S 3d  
\*Davis Primus, cook h 814 S 2d  
\*Davis Primus Jr, lab h 1206 S 9th  
Davis Ralph H, phys 127 N Front R209 h 314 N 3d  
Davis Ralph T, carp h 417 Wright  
Davis Ralph T, steelwkr h 1006 S 5th av  
\*Davis Rebecca, laundress h 7 S 12th  
\*Davis Reuben, lab h 622 Swann  
Davis Richard A, asst paymstr A C L h 125 S 5th av  
\*Davis Robert, lab h 1006 Green

Phone 593

126 AND 128 PRINCESS STREET

FIRST CLASS SERVICE GUARANTEED  
COME, WRITE OR CALL  
ALL ORDERS GLADLY RECEIVED

**W. J. BRADSHAW & CO. COMPLETE HOUSE FURNISHERS**

W. J. BRADSHAW, Pres.

W. H. BLAIR, Sec'y-Treas.

E. W. FONVILLE, Sales Mgr.

## Wilmington Typewriter & Supply Co. Royal and Corona Typewriters

USED MACHINES—RENTALS AND REPAIRS

514-515 Murchison Bank Bldg.

Phone 2283

**OPTOMETRIST** **Dr. HENRY B. DAY** **OPTICIAN**  
**EYES EXAMINED** **Glasses Fitted**

PHONE 245

OFFICE: 32-33 TRUST BLDG., FRONT AND MARKET

222

WILMINGTON (1922) DIRECTORY

**"THE PRESCRIPTION SHOP"**

**GRADUATE PHARMACISTS ONLY**

**HANOVER DRUG CO.**

TELEPHONE 266

(Hardin & White, Inc.)  
 SEVENTH AND CASTLE

- \*Davis Robert B, lab h 1212½ Taft av
- Davis Robert L, tel opr h 228 MeRae
- \*Davis Rosie, laundress h 715 S 11th
- \*Davis Sadie, laundress h 605 S 8th
- \*Davis Sallie A, laundress h 712 Hanover
- \*Davis Samuel B Rev, pastor Saints Rest Union Holiness Church  
 h 1006 Green
- Davis Samuel J, pres Davis-Daniels Co Inc h 8 Wrightsville av
- Davis Sarah wid A R, h Market st rd, East Wilmington
- \*Davis Sarah J, laundress h 220 S 13th
- Davis Smith H, car inspr Standard Oil Co h 312 Harnett
- \*Davis Solomon Rev, h 709 Wood's al
- \*Davis Sophie, cook h 1109 N 6th
- Davis Spurby R, car opr T W P Co h 1510 Castle
- \*Davis Susan, dom h East Wilmington
- \*Davis Susie, laundress h 1011 Rankin
- Davis Thad, tinner h 1008 S 7th
- Davis Thehna E Miss, h 217 S 6th
- \*Davis Thomas, blksmith h 1216 S 9th
- \*Davis Thomas, lab h 415-B Rankin
- \*Davis Thomas, lab h 1119 S 10th
- Davis Thomas E, printer h 209 N 7th
- Davis Thomas E Jr, chr h 209 N 7th
- Davis Thomas W, pres Carolina Real Estate Trust Co and asst gen  
 counsel A C L h 1709 Market
- \*Davis Thorney, lab h 620 Swann
- Davis Tillie Mrs (D & Co), h 709 Castle
- Davis Walter C, bkkpr Plate Ice Co h 1815 Wooleott av
- \*Davis Walter C, lab h 801 Gwynn
- Davis Walter R, elk h 301 N 2d
- Davis Warren, carp h 16 S 7th
- Davis Wilber I, elk Murchison Natl Bank h 109 Church
- Davis Wilbur MeL, student h 1016 Market
- Davis William, film opr h 1116 S 3d
- \*Davis William, janitor h 1007 Wright
- \*Davis William, lab h 918 N 5th av
- \*Davis William, lab h 1108 Miller
- \*Davis William, waiter h 210½ S 7th
- Davis William, woodwkr h 1008 S 7th
- Davis William A, U S Public Health Serviee rms 216 Chestnut
- Davis William E, claim investigator A C L h 113 N 7th
- \*Davis William H, eating house 7 Market al h 814 S 9th
- Davis William H, furniture h 1017 Wooster
- Davis William J, cigars and tob 14 S 2d h 209 S 2d
- Davis William S, porter Am Ry Express Co h 509 Brunswick
- Davis Williams T, spl atty A C L h 402 S 3d
- \*Davis Willie, h 1003 S 11th
- Davis Willie M, weaver h 31 Delgado

**Plumbing, Steam and** } **CAPPS-GRIFFITH COMPANY**  
**Hot Water Heating** }  
 15-17 NORTH SECOND STREET. PHONE 1132  
 GRAVEL, SLATE AND TIN ROOFING  
 REPAIR WORK A SPECIALTY



**GREENFIELD MINERAL WATER**

PHONE 552—WE DELIVER

WILMINGTON (1922) DIRECTORY

223

- \*Davis Yula, cook h 715 Solomon's al  
 Davis & Co (M I & Mrs Tillie Davis), dry gds 705 Castle  
 Dawn W N, soltg frt agt N & W Railway Co 201 N Front R907  
 Dawn William N, clk h 315 Chestnut  
 \*Dawson Benjamin, grocer 1117 N 6th h 609 Taylor  
 Dawson Dolphus R, painter h 820 N 5th av  
 Dawson James, lab h 613 Dawson  
 Dawson Michael C, grocer 922 N 8th  
 Dawson Perry L, grocer 726 S 2d  
 \*Dawson Preston, lab h 1709 N 10th  
**DAY HENRY B**, optometrist and optician Trust Bldg 2-4 N Front  
 suite 32—phone 245 h 16 N 4th—phone 1479 (see left top lines)  
 \*Days Ada, cook h 717 Bladen  
 \*Deal Annie, cook h 906 S 5th av  
 Deal J Walter, foreman painter A C L h 312 McRae  
 \*Dean Catherine, dom h 614 Bladen  
 Dean Frank D Rev (Episcopal minister), chaplain United Lay-  
 men's Assn and city of Wilmington h 319 S 3d  
 Deans Flora A wid H L, h 308 Anderson  
 \*Deans Rebecca, dom h 1117 N 10th  
 Deans Richard J, salesman h 709 Princess  
 \*Deas Samuel, h 417 S 7th  
 \*Dease James, lab h 810 N 7th  
 \*Dease Louis, h 718 Bladen  
 \*Dease Matthew, lab h 718 Bladen  
 De Bose Barbara Miss, bds 1012 N 5th av  
 \*Debose James, lab h 1013 N 7th  
 \*De Bowles Theodore, lab h 706 Wood  
 De Call Sarah wid John, h 401 S 5th av  
 De Cover Harry A, cashr S A L Ry Co and sec Chadbourn Lumber  
 Co Inc h Garden City  
 De Cover Minnie Miss, clk A C L h Garden City  
 \*De Gaffener Luther, tailor h 1109 N 5th av  
 De Haan John A, clk A C L rms 806 Orange  
 Deil Stephen P, bicycle repr h 1511 Castle  
 Deil Stephen P Jr (Ideal Cycle Co), h 1511 Castle  
 Del'Agile Mary C wid L D, h 318 Ann  
 Delago Zula, cook Gieshen Bros h Atlantic Inn  
 Delamar Selden D, engnr h 113 N 6th  
 Delano Emmett H, clk h 406 Church  
 Delano George E, tel opr h 406 Church  
 Delano Jean M wid Philip W, h 1803 Princess  
 Delano Lyman, v-pres A C L R R and Cape Fear Club h 1705  
 Market  
 Delans E H, clk A C L h 406 Church  
 Delgado Baptist Church, 2104 Gibson av, Rev Hardy Lanier pastor  
 Delgado Cotton Mills, Delgado, R R Bellamy pres, M W Jacobi  
 v-pres, T R Ames sec



**THE GROCERIES**

THERE IS A DIFFERENCE



*Dayton*  
Bicycles

**WILMINGTON CYCLE CO.**

PHONE 526.

215 MARKET ST.

BICYCLES, SUNDRIES AND REPAIRS

# A. B. CROOM, Jr.

MANAGER WILMINGTON DISTRICT

## Mutual Life Insurance Company of New York

LIFE INSURANCE ONLY. THAT'S ALL

224

WILMINGTON (1922) DIRECTORY

**SOUTHERN FREIGHT AUDITORS**  
We Protect You in Overcharge Matters  
COMMISSION BASIS  
Murchison Bank Building Phone 1962

- Delgado Mills Store, gen mdse 94 Delgado, J H Taylor mgr  
 Delgado Presbyterian Church, Delgado, Rev N N Fleming pastor  
 Delgado Public School, Delgado, Mrs W O Fickling prin  
 Dellinger L Jerome, live stock h Wrightsville tpk  
 Dellinger Russell C, tchr New Hanover High School  
 \*Deloatch Charles, lab h 803 Campbell  
 \*Deloatch Louise, cook h 803 Campbell  
 De Lorme Henry R, acct C W Lacy 201 N Front R512  
 Dement Charles C, clk h 711 Castle  
 Dement E Warren, clk Natl Woolen Mills h 315 S 5th av  
 Dement Edgar Y, pressing h 711 Castle  
 Dement Everett H, watchman h 711 Castle  
 Dempsey Clarence L, bkkpr Tide Water Power Co h Winter Pk  
 Dempsey George F, chf clk S A L Ry frt and passgr div h Winter Pk  
 Dempsey John B, clk h 619 Grace  
 Dempsey William G, stevedore h 2013 Barnett av  
 Dennen Christopher Rev, pastor St Mary's Cathedral h 405 Ann  
 \*Dennis Edward, lab h 1312 N 8th  
 Dennis James D, h 620 Harnett  
 \*Dennis Samuel, lab h 1312 N 8th  
 De Ronde Melville L, batteryman W D MacMillan Jr h 107 N 4th  
 de Rosset Ellen B wid R C, h 611 Market  
 de Rosset Jane D wid L H, h 120 S 5th av  
 de Rosset Louis H, student h 611 Market  
 de Rosset Louise B Mrs, rms 20 N 5th av  
 De Rosset Louise B Miss, rms 101 S 5th av  
 de Rosset Marsden B, clk Clayton Giles & Son h 611 Market  
 De Rosset William L, contr rms 211 S 5th av  
 de Ruiter Annie Miss, h 4 Manhattan av  
 de Ruiter Gerard, clk A C L h 4 Manhattan av  
 de Ruiter Gerard Jr, clk Green's Drug Store h East Wilmington  
 Detyens Annetta Miss, clk A C L h 1919 Perry av  
 \*Devane Addie, cook 212 Orange  
 Devane Blanche Miss, h 2008 Perry av  
 De Vane Elizabeth Miss, press feeder Wilmington Ptg Co h 303 S 5th av  
 De Vane Frank L, bkkpr Murchison Natl Bank h 213 N 6th  
 De Vane Ina Miss, tchr Delgado Public School h 2008 Perry av  
 De Vane James C, asst stereo Wilmington Morning Star h 2008 Perry av  
 De Vane James D, emp Wilmington Ptg Co h 1815½ Woolcott av  
 Devane James D Jr, mono opr h 311 Greenfield  
 \*De Vane John, lab h 1317 Orange  
 Devane Lorena S Miss, h 2008 Perry av  
 \*De Vane Lossie, h 301 S 13th  
 De Vane Luke J, clk A C L frt A C L frt office h 114 N 7th

# HYMAN SUPPLY CO.

"EVERYTHING FOR THE MILL"

# MACHINERY AND MILL SUPPLIES

Phones: Office, 142; Store, 91  
215 N. Front Street

# PHONE N. JACOBI HARDWARE CO.

2460

STORE AND OFFICE, 10 AND 12 S. FRONT ST.  
WAREHOUSES, No. 5, 7, 9, 9½, 11, 13 SOUTH WATER STREET  
ESTABLISHED 1856

STOVES, RANGES,  
FLASH LIGHTS,  
GUNS, PISTOLS,  
AMMUNITION,  
HOUSEHOLD AND  
KITCHEN WARE,  
WIRE, SCREENS,  
CLOTH, FENCE, PAINTS, OILS

WILMINGTON (1922) DIRECTORY

225

- \*De Vane Lula, h 301 S 13th
- \*De Vane Thomas H, grocer 225 S 13th h 301 S 13th
- De Vane William R, auto mech h 1506 Orange
- De Vany Hattie Lu Mrs, h 408 Nun
- De Vany Marilyn H Miss, h 408 Nun
- \*De Vaughan Herbert, lab h 901 Green
- \*De Vaughan Howard, lab h 609 Burnett al
- \*De Vaughan Janie, cook h 1112 Brown
- \*De Vaughan John, carp h 1115 Market
- \*De Vaughan Mary I, dom h 611 Burnett al
- \*De Vaughn Eliza, dom h 416 S 8th
- \*De Vaughn Frank, lab h 416 S 8th
- \*De Vaughn Lucy, dom h 120 Brunswick
- De Vere A Fred, sign painter 229 Princess R34 h 117 S 9th
- \*Devine John, porter h 1109 Market
- Devine Lillie H Mrs, h 1014 S 6th
- \*Devine Thomas, carp h 1011 S 9th
- \*Devon Abram, lab h 1003 N 7th
- Dew Alexander, sub foreman Tide Water Power Co (gas plant)  
bds 920 S 3d
- \*Dew Alice, cook h 914 Orange
- \*Dew Benjamin, h 914 Orange
- Dew Caldwell T, plumber h 1016 S 3d
- Dew Elizabeth Miss, h 903 N 3d
- Dew Foster H, chauffeur W F D h 14 S 4th
- Dew George F, student h 920 S 3d
- Dew Henry, engr h 609 S 4th
- Dew Henry, mehst h 920 S 3d
- Dew Homer, engr h 609 S 4th
- Dew J Henry, nozzleman W F D h 617 Grace
- Dew Melissa Mrs, h 903 N 3d
- Dew Robert C, plumber h 1016 S 3d
- Dew William V, clk h 20 N 8th
- Dewey Brownrigg H, city tax collector City Hall h 1717 Orange
- Dewey E Mial, car acet A C L h 1014 Market
- De Witt John, supervisor M and E traffic A C L h 1805 Chestnut
- Dexter Ada Miss, clk A C L h 312 N 3d
- Diamond Steam Boat & Wrecking Co, 201 N Front R1011, wharf  
ft Brunswick, J S Williams pres-mgr
- DICK FRED W**, pres The Peoples Savings Bank and notary h  
101 S 5th av.—phone 707
- Dick William A, h 113 Nun
- Dickens Robert L, bkkpr A C L h 308 Chestnut
- Dickens Viola R Mrs, steno Armour & Co h 308 Chestnut
- DICKINSON CHARLES L**, general insurance Trust Bldg 2-4 N  
Front R26—phone 859, gen agt New York Life Ins Co and  
Maryland Casualty Co of Balto, Md, h 1809 Princess—phone  
1129 (see front cover and page 26)

PHONE 409  
**NORTHPROP INSURANCE AGENCY, Inc.**  
 INSURANCE IN ALL ITS BRANCHES  
 SEE BUSINESS DIVIDER

## American Bank and Trust Co.

CORNER FRONT AND MARKET STREETS  
COMMERCIAL, SAVINGS AND TRUST ACCOUNTS

W. B. COOPER, President      CUTHBERT MARTIN, Vice-Pres.      S. D. PITTMAN, Asst. Cashier  
C. E. BETHEA, Active Vice-Pres.      H. C. COOPER, Cashier      BENJ. E. ADAMS, Asst. Cashier

# M. W. DIVINE & CO.

Paints, Oils, Glass,  
Sash & Doors, Roofing  
and Beaver Board

23 MARKET STREET

226

WILMINGTON (1922) DIRECTORY

**COOK WITH GAS and Solve Your Servant Problem**  
CALL THE  
**TIDE WATER POWER CO.**

- Dickinson Clyde C, acct h 317 Princess  
 Dickinson Dye Works, 416 N 5th av, T C Dickinson propr  
**DICKINSON JOHN B**, mgr Southern Freight Auditors and Wil-  
 mington Traffic Assn h 12 S 6th—phone 1807-J  
 Dickinson Thaddeus C, clnr h 416 N 5th av  
 Dicksey George L, mariner h 109 Castle  
 Dicksey P Taylor, marine capt h 109 Castle  
 \*Dickson Emma, dom h 1218 N 9th  
 Dickson Maude Miss, h 709 S 2d  
 Dickson Rufus D, atty at law and notary 201 S Front R905 h 406  
 S 3d  
 \*Dickson William, lab h 416 Anderson  
 \*Dickson William, lab h 1116 Love  
 Dickson William M, chf clk supt police A C L h 112 Walnut  
 Diew John H, fireman h 719 Orange  
 \*Diew Rediek D, barber 6 S 2d h 718 Orange  
 Dill Daisy Miss, h 1207 Grace  
 \*Dillard John, chauffeur h 714 Solomon's al  
 Dillard Perry E, tinner h 1304 Dock  
 Dillon Clifford, rms 2020 Market  
 Dimos Thomas, waiter New York Cafe h 202½ Princess  
 Dindenger W C, h 419 N 3d  
 \*Dingle Ferdinand, mehst helper A C L h 1101 Miller  
 \*Dingle Junius, stevedore h 1005 Dawson  
 \*Dinken John, lab h 1105 N 8th  
 \*Dinkins Larcy, dom h 207 Wooster  
**DIRECTORY OF WILMINGTON**, Hill Directory Co Inc publishers  
 823 Mutual Bldg, Richmond, Va  
 Dismukes M Dora Miss, clk A C L h 315 Grace  
**DISPATCH PUBLISHING CO INC**, publishers The Wilmington  
 Dispatch 8-10 N 2d, James Cruikshank pres-gen mgr, E W  
 Smith sec-business mgr—phones 176 and 205 (see Business  
 Divider)  
 Diuguid Mary E Miss, h 309 McRae  
 Divine Avon C, student h 111 S 7th  
 Divine E Hinton, clk h 111 S 7th  
 Divine James F, clk h 111 S 7th  
 Divine John S, clk h 111 S 7th  
 Divine John S Jr, engr h 111 S 7th  
**DIVINE M W & CO** (Morrison W Divine), paints, oils, glass, wall  
 boards, sash, doors, blinds and builders' hardware 23 Market—  
 phone 136 (see left top lines and page 21)  
**DIVINE MORRISON W** (M W D & Co), pres Chadbourn Lumber  
 Co Inc and gen mgr Wilmington Brunswick & Southport R R  
 h Wrightsville Sound—phone 7502  
 Divine Rowland Jr, student h 111 S 7th  
 \*Dix Warren, barber h 813 Nixon  
 Dixie Cafe, 117 Princess, A B & G H Moore proprs

# C. S. BURNETT, Tire Station

Vulcanizing, Tire Repairing. All Makes Tires and Tubes. 8-10 N. Third. Phone 67

# THOMPSON-BERNARD CO.

112 Princess Street.

Telephone 162

**GENERAL  
INSURANCE**

WILMINGTON (1922) DIRECTORY

227

Dixie Poster Advertising Co, 210 S 8th, Emmett Littleton mgr  
 \*Dixon Alexander, porter h 518 Brunswick  
 Dixon Alfred, carp rms 113 Chestnut  
 Dixon Alma Miss, nurse James Walker Memorial Hospital  
 Dixon Archie, metalwkr h 207 Woodrow Pl  
 \*Dixon Arthur, porter h 212 S 13th  
 \*Dixon Bertha, dom h 918 Love  
 Dixon Callie wid J T, h 710 S 5th av  
 Dixon Carl H, auto mech State Highway Commission h 1010 N 5th av

Dixon Cecil M (Dixon's Auto Co), h 710 S 5th av  
 \*Dixon Charles, driver h 1101 Castle  
 \*Dixon Charles Jr, porter h 1101 Castle  
 \*Dixon David, lab h 1116 Brown  
 \*Dixon Estelle, laundress h 308 S 8th  
 Dixon Eugene C (City Electric Co), h 212 Queen  
 Dixon Flora I wid J H, h 514 Dawson  
 Dixon Flossie B Miss, saleslady Belk-Williams Co h 206 N 2d  
 \*Dixon Frank, lab h 714 Bladen  
 \*Dixon G Toomer, carp h 1015 Rankin  
 Dixon Harry L, bkkpr Henry E Longley h 618 Ann  
 \*Dixon Helen, cook h 518 Brunswick  
 \*Dixon Henry L, lab h 201 Bladen  
 \*Dixon Hester, cook h 818 N 6th  
 \*Dixon Kado D, grocer 1216 Rankin  
 \*Dixon Leroy, h 1101 Castle  
 Dixon Margaret S Miss, h 309 Walnut  
 \*Dixon Maria, cook h 1111 Castle  
 Dixon Mary S wid W M, h 514 Church  
 Dixon Maude Miss, steno Woodus Kellum and notary h 709 S 2d  
 \*Dixon Minnie, cook h 1319 Orange  
 \*Dixon Minnie, dom h 830 Green  
 \*Dixon Nelson, drayman 613 Anderson  
 Dixon Roland V (Dixon's Auto Co), h 819 Chestnut  
 Dixon Roy C, salesman Armour & Co h Oleander, N C  
 Dixon Rufus D, atty at law h 406 S 3d  
 \*Dixon Stephen, plstr h 720 Nun  
 Dixon Stephen F, trav salesman h 916 Market  
 Dixon Viola Miss, clk The Aladdin Co h 710 S 5th av  
 \*Dixon William, lab h 1312 Orange  
 Dixon's Auto Co (Roland V and Cecil M Dixon), auto reprs 5-B Princess

Dlugin Abraham (D Bros), h 809 N 3d  
 Dlugin Bros (Abraham and Jacob), proprs The Bee-Hive Store  
 717 N 4th and dry gds 601 N 4th  
 Dlugin Frederick, student h 216 Brunswick  
 Dlugin Jacob (D Bros), h 809 N 3d  
 Dlugin Rose Miss, h 718 N 3d

**CITIZENS BANK & TRUST CO.**  
 Southwest Corner Front and Chestnut Sts.

**Commercial and Savings**

**4% Paid on Savings**

# HANSON'S DRUG STORE

J. K. HANSON, Doctor of Pharmacy

**Manufacturer of HANSON'S INDIGESTINE**

All Prescriptions Filled by Graduates in Pharmacy.

Phone 112.

17th and Market Streets



# EUREKA DYE WORKS

C. D. MYERS, Manager.

Phones 132-133.

Corner Second and Dock Streets

WILMINGTON, N. C.

LET US HELP YOU CONSERVE YOUR GARMENTS—ESPECIALLY WOOLENS.

228

WILMINGTON (1922) DIRECTORY

**FORDSON**  
TRADE MARK

**Chipley's Universal Motor Co.**  
WILMINGTON, N. C.  
AUTHORIZED SALES AND SERVICE

PHONE 760

**FORD**  
THE UNIVERSAL CAR

- Dlugin Rosie Miss, h 216 Brunswick  
 Dlugin Sampson, h 216 Brunswick  
 Dlugin Samuel, dry gds h 718 N 3d  
 Doane Raymond O, time inspr A C L h 9 Jefferson, Sunset Pk  
 Doar Clyde E Miss, tchr New Hanover Co High School h 1919 Perry av  
 \*Dobbins Minnie, dom h 1214 Love  
 \*Dobson Cass B, lab h 620 S 13th  
 Dobson Cora wid J R, h 416 Grace  
 Dobson Davis L (B B Bryan & Co), h 412 N 5th av  
 Dobson Hubert R, student h 416 Grace  
 Dobson Jennie E Miss, h 416 Grace  
 Dock Alrich A, propr Pure Food Mkt h Wrightsville  
 Dock C Henry, h 607 Dock  
 Dock Elizabeth Miss, h 607 Dock  
 Dock Fred, auto mehst h 607 Dock  
 Dock Minnie Miss, h 607 Dock  
 Dock Street Feed Co (E C Bryant, S J Morgan), feed dlrs 115 Dock  
 Dock William H, h 607 Dock  
 Dodd Helen wid S H, furn rms 524 S Front  
 \*Dodd William F, lab h 512 Wood  
**DODGE BROTHERS**, "motor vehicles" 112 N 2d, MacMillan & Marshburn dealers—phone 52  
 Doerr Alex G, carp rms 518 S Front  
 \*Doggin Alexander, lab h 309 Brunswick  
 \*Dolphus Clayton L, lab h 505 N 8th  
 \*Dolphus Violet, dom h 505 N 8th  
 Domler Carolyne Mrs, h 917 N 6th  
 \*Donaldson Elisha, farmer h 709 S 10th  
 \*Donaldson Ernest, lab h 709 S 10th  
 \*Donaldson Estella, dom h 709 S 10th  
 \*Donaldson Franklin, lab h 713½ Brook's la  
 \*Donaldson James M, lab h 709 S 10th  
 \*Donaldson Julius, laundress h 1407½ N 7th  
 \*Donaldson Slade, porter Wilmington Furniture Co h East Wilmington  
 \*Donaldson William, porter h 709 S 10th  
 Donlan Katie G Miss, h 120 N 3d  
 Donlan Mary A Miss, furn rms 308 Chestnut and 118-120 N 3d h 120 N 3d  
 Donnell Edith Miss, h 202 Orange  
 Donnell George L, yd foreman A C L h 202 Orange  
 Donnell Margaret Miss, h 202 Orange  
 Donnelly Ella B Miss, h 409 Church  
 Donnelly James L (Wilmington Dry Cleaning Co), h 414 S 2d  
 Dooley Annie N Miss, trained nurse 815 Ann  
 Dooley Joseph T, road mstr h 815 Ann



## GEO. W. HUGGINS CO., Jewelers



195 MARKET STREET.

PHONE 455

# NORTHAM'S BOOK AND STATIONERY STORE

Phone 651 32 NORTH FRONT STREET

Books, Stationery—Complete Line Office Supplies

WILMINGTON (1922) DIRECTORY

229

- Dooley Mary E Miss, h 815 Ann  
D'Orange G Reginald, appr h 11 N 13th  
D'Orange George R, h 11 N 13th  
D'Orange Ivy L Miss, bkkpr Postal Tel-Cable Co h 11 N 13th  
\*Dore Bertha M, laundress h 903 Rehder's al  
\*Dore William, watchman h 903 Rehder's al  
\*Dore William J, fireman h 907 Rehder's al  
Dorlin Elias G, engnr Carolina Engineering Co h 416 Grace  
Dorrill Cornelius A, electn City Electric Co h 19 S 6th  
Dorsey A M, car opr T W P Co h 810 S Front  
\*Dorsey Bessie, dom h 610 Dawson  
\*Dorsey David, lab h 1118 N 5th av  
Dorsey H O, mechl engnr h Hotel Orton  
Dorsey Jacob, condr bds 810 S Front  
\*Dorsey John, blksmith h 110 N 10th  
Dorsey Margaret A Miss, nurse James Walker Memorial Hospital  
Doscher John D, grocer 301 Harnett  
Doscher John D Jr, clk P O h 301 Harnett  
Dosher Albert L, bkkpr W R Dosher h 419 Wrightsville av  
Dosher Harry L, electn Battery Service Co h 16½ N 2d  
Dosher Mary wid W S, h 419 Wrightsville av  
**DOSHER WILBUR R, plumbing and heating Colonial Apts 3d cor  
Market—phone 661 h 16 S 9th—phone 1138 (see page 29)**  
Doss Lemuel L, clk A C L rms 20 S 5th av  
Doss Roscoe J, asst gen frt agt A C L h 509 Orange  
Doswell Bruce, helper h 74 Delgado  
\*Douglas Charles, painter h 515 S 7th  
\*Douglas Diana, laundress h 1103 Brown  
\*Douglas Edward, lab h 709 Howard  
\*Douglas James, lab h 1116 N 5th av  
Douglas John S, clk B B Bryan & Co h 523½ N 4th  
Douglas Joseph, emp city bds 411 Brunswick  
\*Douglas Kate, dom h 705 Bladen  
\*Douglass Samuel, drayman 623 8th  
\*Dove Frances, laundress h 238 Mercy av, East Wilmington  
\*Dove James, fireman h 615 N 7th  
\*Dove Mary, dom h 811 Rankin  
\*Dove Norman, porter Wilmington Ptg Co h 1103 Red Cross  
\*Dove Owen C, cook h 1102 N 7th  
\*Dove Raleigh, salesman h 410 S 8th  
\*Dove Simon, lab h 1116 Queen  
Dowd Orren W Rev, pastor Fifth Avenue M E Church (South)  
h 405 S 5th av  
Dowd Ralph M, clk A C L rms Y M C A  
\*Dowdy Alexander, driver h 808 Dawson  
Dowdy Armistead T, clk The A David Co h 610 S 5th av  
Dowdy Charles F, car repr A C L h 306 McRae  
Dowdy Delon W, bricklyr h 610 S 5th av

Phone 593

126 AND 128 PRINCESS STREET

FIRST CLASS SERVICE GUARANTEED  
COME, WRITE OR CALL  
ALL ORDERS GLADLY RECEIVED

**W. J. BRADSHAW & CO. COMPLETE HOUSE FURNISHERS**

W. J. BRADSHAW, Pres.

W. H. BLAIR, Sec'y-Treas.

E. W. FONVILLIE, Sales Mgr.

## BEAR PRODUCE & MERCHANDISE CO.

WHOLESALE GROCERS AND CONFECTIONERS

DISTRIBUTORS BLATZ, RIEF'S SPECIAL AND WASCOTT GINGER ALE

CORNER NUTT AND GRACE STS.

PHONE 453

# WILMINGTON GROCERY CO., Inc.

19 and 21 North Second Street.

Phones 12 and 14

230

WILMINGTON (1922) DIRECTORY

Septic Tanks  
Culvert Pipe  
Sewage Disposal

**Standard Cement Construction Co.**  
General Offices and Main Plant, Castle Hayne Road.  
Phone 504

Dowdy Louis C, mehst h 610 S 5th av  
Dowdy Morel, student h 610 S 5th av  
Dowdy Palmer J, inspr h 518 MeRae  
Dowdy R Harlee, ear repr h 306 MeRae  
Dowdy Vivian Miss, h 610 S 5th av  
\*Dowe Douglas, lab h 1104 Park av  
\*Dowe Henry, lab h 520 Wood  
\*Dowe Jacob, porter h 621 Diekinson  
Dowell Valerie Miss, h 617 Princess  
Dowell William W, paymstr A C L h 617 Princess  
Dowless Lucy E Miss, clk A C L h 206 N 2d  
Dowless May B Miss, clk A C L h 206 N 2d  
Dowless N McKoy Mrs, h 813 Millis al  
Dowless Rufus H, ear inspr A C L h 903 Orange  
Dowless Victor, eleetn bds 308 Anderson  
Downes Harvey H, driver h 912 15th av  
Downing William C, earp h 116 Delgado  
\*Downs Fannie, cook h 109 S 9th  
\*Dozier Annie, laundress h 213 S 7th  
\*Dozier Henry, lab h 1111 N 10th  
Drake Benson, supt engines and machinery Newport Shipbuilding  
Co 409 Northern Boul  
\*Drake Betsy, dom h 1214 Brown  
Drake Frank M, supt Life & Casualty Ins Co of Tenn h 15 S 5th av  
\*Drake Mary, dom h 116 N 10th  
Draper William F, earp h 1911 Wooleott av  
Dreblyn Jack, dairyman h Princess st rd, East Wilmington  
Dreblyn Stephen, dairyman h Princess st rd, East Wilmington  
Drees John, confr 205 N Front h 206½ N Front  
Dreher Charles A, chf rate clk S A L Ry Co h 2019 Pender av  
Dreher Jeremiah H, dentist 101½ Princess h 807 Princess  
Dreher Marie C Miss, h 807 Princess  
Dreher Martha V Miss, h 807 Princess  
Drew Alf B, earp h 423 S 4th  
\*Drew Arthur, fireman h 802 Campbell  
\*Drew Arthur Jr, chauffeur h 802 Campbell  
Drew Benjamin J, earp h 423 S 4th  
\*Drew Betsy, dom h 7 King, Love Grove  
Drew Bettie H wid S S, h 2014 Perry av  
\*Drew Emmett, elnr h 802 Campbell  
Drew Frederiek J, clk A C L h 2014 Perry av  
Drew James K, clk A C L bds 320 N 7th  
\*Drew Julius, lab h 1117 N 10th  
Drew Robert J, earp h 423 S 4th  
\*Dry Julius, chauffeur Belk-Williams Co h 913 N 7th  
\*Dry Mack, lab h 1109½ Princess  
Dry Pond Barber Shop, 604 Castle, Henry Maultsby propr  
\*Dry William, fisherman h 1208 S 6th



Wilmington Talking Machine Co.

Second and Market Sts. Phone 311-J

# Victrolas



# GORDON BROS. News Dealers and Stationers

17 PRINCESS.

PHONE 745

WILMINGTON (1922) DIRECTORY

231

\*Dry William, fisherman h 305 S 7th  
\*Dry William, lab h 1312 Glenn  
Drynan Byron R, plumber h 303 S 6th  
Du Bose Charles S, cotton classer h 10 S 5th av  
Du Bose Louisa D wid C S, h 10 S 5th av  
Dudley Anna D wid J L, h 208 Walnut  
\*Dudley Annie, laundress h 410 Haines al  
\*Dudley Cecil, porter h 1319 Orange  
\*Dudley David, bricklyr h 1107 S 11th  
\*Dudley Dimon, lab h 107 King, Love Grove  
\*Dudley Edward, porter h 508 S 8th  
Dudley Edward P, salesman W D MacMillan Jr h Audubon, N C  
\*Dudley Elmira, laundress h 1112 Queen  
\*Dudley George, porter Hanover Drug Co Inc h 1112 Queen  
\*Dudley George Jr, porter h 1112 Queen  
\*Dudley Hattie, cook h 1203 Dawson  
\*Dudley Isaac J (Southern Pressing Club), h 916 S 7th  
\*Dudley James, driver h 506 Price's al  
Dudley John, printer h 506 Castle  
\*Dudley Lizzie, laundress h 1112 Queen  
\*Dudley Lizzie, laundress h 613 S 12th  
Dudley Mary E Mrs, h 506 Castle  
\*Dudley Mildred, dom h 1109 Wright  
\*Dudley Needham, porter h 207 S 11th  
\*Dudley Ruth, laundress h 613 S 12th  
\*Dudley Samuel, driver h 1204 Dawson  
\*Dudley Samuel, lab h 408 Nixon  
Dudley Sterling T, trav salesman h 721 Chestnut  
\*Dudley William, janitor h 1207 Queen  
\*Dudley William, lab h 415 A B C al  
\*Dudley William, lab h 408 Nixon  
\*Dudley William H, fireman h 1109 Wright  
Duffy Carolyn E Miss, h 8 S 8th  
Duffy Charlotte G wid P T, h 8 S 8th  
Duffy Davie G Miss, steno and notary J D Bellamy & Son h 8 S  
8th  
Duffy James L, salesman Am Molasses Co of N C Inc h 8 S 8th  
Duffy Joseph M, boat capt h 19 S 2d  
Duffy Patrick T, clk h 8 S 8th  
Duffy Robt R, clk Piggly Wiggly h 507 S Front  
Duffy Robert L Jr, mgr h 507 S Front  
\*Duggins Edward, wood 120 Jessamine av  
Duke George F, mechst h 513 Harnett  
Duke George L, lab h 513 Harnett  
Duke J E, rms Y M C A  
Duke Joseph, auto mech bds 112 Grace  
Duls Ferdinand J, ship clk J A Taylor h 408 S 2d  
Duls Henry T, grocer 715 Chestnut h 109 N 7th

**THE MUTUAL LIFE INSURANCE COMPANY OF NEW YORK**  
IS THE OLDEST LEGAL RESERVE INSURANCE COMPANY IN AMERICA  
A. B. CROOM, Jr., Manager Wilmington District, WILMINGTON, N. C.

## C. M. WALDORF

JOBBER OF

**Watch Materials, Tools and Jewelers' Supplies**

511 SOUTHERN BUILDING

# McGRATH & CO. THE NEW EDISON

213 Princess St.

Phone 777

"The Phonograph With a Soul!"  
WILMINGTON, N. C.

Diamond Disc, Amberola, Phonographs, Pianos, Player Pianos and Grands

232

WILMINGTON (1922) DIRECTORY

**DUN R G & CO**, mercantile agency Trust Bldg 2-4 N Front R35-37,  
Carle E Dunford mgr—phone 179

Duncan Charles D, clk A C L h 312 Willard

\*Duncan Floyd, engnr h 520 N 7th

Duncan William P, dept mgr Belk-Williams Co h 1711 Carolina  
av

Dunford Carle E, mgr R G Dun & Co h 420 Market

Dunham Anna H wid B W, h 1108 Grace

Dunham Benjamin W, clk A C L h 1108 Grace

Dunham Isaac T, ship carp h 51½ Princess

\*Dunham Robert, driver h 611 Anderson

Dunham Stanley Miss, time kpr A C L h 111 N 5th av

Dunham William L, salesman h 1108 Grace

\*Dunlap Isaac Rev, pastor St Phillips Methodist Church

\*Dunlap Isaiah D, grocer 915½ Rankin h 615½ N 10th

\*Dunlap William, lab h 812 Green

Dunlea Richard A, tel opr A C L h 108 Red Cross

\*Dunmore Allie, presser h 910 N 5th av

\*Dunmore Melissa, dom h 808 S 9th

\*Dunmore William, lab h 808 S 9th

Dunn Barbara E wid Thomas, h 712 N 2d

Dunn Bennett R, clk A C L h 104 N 7th

Dunn Carl N, molasses importer 617 Nutt h 611 Dock

Dunn E Bernard, pressman Wilmington Ptg Co h 1019 S 4th

Dunn Edgar H, engnr h 10 (2) Queen

Dunn Edward, shooting gallery h 10 W Queen

Dunn Janie B Miss, h 104 N 7th

Dunn Mary J wid B R, h 104 N 7th

\*Dunn Samuel, mill hd h 1211 Love

Dunn Samuel C, engnr h 10 W Queen

Dunn Wallace A, civ engnr h 2006 Market

\*Dunston Daisy, laundress h 1204 S 8th

\*Dunston Louisa, dom h 1005 S 4th

\*Dupree Lonnie, lab h 1016 N Front

\*Dupree Sallie, dom h 812 Castle

\*Durant David, lab h 616 McRae

\*Durant Gaston, lab h 915 Cleveland av

\*Durant Ida, laundress h 613 S 11th

\*Durant Joseph D, lab h 904 Castle

Durant Leon M, ship clk Hall & Pearsall Inc h 17 S 9th

\*Durant Lillie, dom h 711 S 10th

\*Durant Luther, fireman h 711 S 10th

DuRant O Earl (Anderson & D), h 821 Dock

\*Durant Oliver, lab h 711 S 10th

DuRant Oscar A, supt New Hanover-Brunswick Ferry Commis-  
sion h 17 S 9th

\*Durant Preston, lab h 406 Taylor

\*Durant Robert, lab h 915 Cleveland av

TIRE STATION  
106 N. Second St. P. O. Box 426  
BELL PHONE 780  
WILMINGTON, N. C.

QUINLIVAN & ELMORE  
QUALITY & EFFICIENCY

# McIVER LUMBER COMPANY

Moulding, Laths, Shingles, Etc.  
PHONE 1555-W

Carey Wall Board Roofing and Shingles.  
CORNER SIXTH AND CAMPBELL STREETS

Hero Pipeless Furnaces.

# PHONE N. JACOBI HARDWARE CO.

2460

STORE AND OFFICE, 10 AND 12 S. FRONT ST.  
WAREHOUSES, No. 5, 7, 9, 9½, 11, 13 SOUTH WATER STREET  
Established 1856 WE OFFER PROMPT SERVICE AND LARGE STOCK TO SELECT FROM

HARDWARE,  
PAINTS  
GLASS  
SASH  
DOORS  
MANTELS, ETC.

WILMINGTON (1922) DIRECTORY

233

- \*Durant Wallena, dom h 1218 N 9th
- Durdin Davis, dolpher h 49 Delgado
- Durdin Doshia V Miss, h 49 Delgado
- Durdin Nettie Miss, h 49 Delgado
- Durdin Quincy, carder h 49 Delgado
- \*Durham Cora J, laundress h 1211 Love
- \*Durham Frances, laundress h 118 Magnolia al
- Durham Harry A, clk Jarman & Futrelle h 701 S 2d
- \*Durham Isaac, lab h 404 McRae
- Durham James H Jr, broker h 120 S 3d
- Durham Life Insurance Co of Durham, N C, 201 N Front R915,  
G P Holden supt
- Durham Nell Miss, mgr Carolina Apts Dining Room h 420 Market
- \*Durham Saunders, mill hd h 1211 Love
- Duval Tracey, helper h 907 S 5th av
- Duvall Lawrence, clk A C L h Grand Bldg R8
- Dyer Elizabeth wid John, h 917 Market
- Dyer Maurine Miss, h Winter Pk
- Dyer William F, clk Little Billie h Winter Pk
- Dyer William H (Little Billie), h Winter Pk
- \*Dyers George, lab h Henry, East Wilmington
- Dykers Martin, dairyman h Princess st rd, East Wilmington
- \*Dyson Lawrence, lab h 908 Dickinson
- \*Dyson Nora, dom h 908 Dickinson
- \*Dyson Warren, lab h 908½ Dickinson
- Dyson William, carp bds 120 Orange

## CEMENT PRODUCTS COMPANY

WILMINGTON, N. C.,

Manufacturers of "Sanisep" Tanks, Drain Tile, Culverts, Brick

### E

- Eagle John T, mechst h 717 S 4th
- Eagle Lottie M Miss, h 717 S 4th
- Eagle Shoe Shine (Gost Aevage), shoe polishers 217 N Front
- Eagle Solomon E, mechst h 908 N 6th
- \*Eagles Abram, lab h 701 Harnett
- \*Eagles Grace, cook h 513 N 7th
- \*Eagles Joshua, chauffeur h 605 N 7th
- \*Eagles William, lab h 1014 N 6th
- \*Eagles William, lab h 615 S 10th
- Eakin Lee F, carp h 406 N 6th
- Eakins Adam E, claim investigator A C L h 517 S 4th
- Eakins Lee, carp h 414 Queen

HUMMELL & PERRY INSURANCE  
ORTON BUILDING. PHONE 390  
ALL LINES

## American Bank and Trust Co.

CORNER FRONT AND MARKET STREETS  
COMMERCIAL SAVINGS AND TRUST ACCOUNTS

W. B. COOPER, President      CUTHBERT MARTIN, Vice-Pres.      S. D. PITTMAN, Asst. Cashier  
C. E. BETHEA, Active Vice-Pres.      H. C. COOPER, Cashier      BENJ. E. ADAMS, Asst. Cashier

# M. W. DIVINE & CO.

23 MARKET STREET

Paints, Oils, Glass,  
Sash & Doors, Roofing  
and Beaver Board

234

WILMINGTON (1922) DIRECTORY

COOK WITH GAS AND SOLVE SERVANT PROBLEM  
LIGHT WITH ELECTRICITY---IT SAVES WORK AND WORRY  
TIDE WATER POWER CO. "Service Always"

- Eakins Ralph P, condr The Pullman Co h 507 S 4th  
Eakins Ruby Mrs, saleslady Efrd's Dept Store h 406 N 6th  
Eakins Virginia O wid J J, h 507 S 4th  
\*Earker Daniel, lab h 1611 Rankin  
Eason Andrew J, farmer h Castle Hayne rd  
Eason Henry B, h Cape Fear Apts  
Eason J Beamon, car repr A C L h 505 Harnett  
Eason John R, carp h 200 Delgado  
Eason Lloyd, mill hd h 200 Delgado  
Eason P, helper A C L h Castle Hayne rd  
\*Eason Pearlie M, dom h 1014 Wooster  
Eason Walter E, pipeftr A C L h 1009 N 6th  
East Carolina Land & Improvement Co, gen offices A C L Ry, J R  
Kenly pres, R D Cronly sec, John T Reid treas  
\*East Wilmington Public School, McRae, East Wilmington, Essie  
L Richardson prin  
East Wilmington Public School, Market st rd, East Wilmington,  
Mrs Agnes Souter prin  
Easterling Dick M, yd foreman A C L h 12 Wrightsville av  
Easterling Pearce L, chf clk to gen mgr A C L rms 123 S 4th  
Eaton Amelia Miss, trained nurse 318 Ann  
\*Ebenezer Baptist Church, 7th nr Orange, Rev W C Pope pastor  
Ebert Gladys Miss, h 716 S 6th  
Ebert Irene Miss, steno A C L h 716 S 6th  
Ebert John T, uphr h 716 S 6th  
Eborn Sadie Miss, music tehr 12 S 6th  
**ECONOMY CASH GROCERY, 1620 Market, M W Crocker propr,  
M H Crocker mgr**  
Eden Beulah Miss, bds 407 Harnett  
Edenfield S Mercer, steelwkr h 1917 Woolcott av  
Edens John E, clk Carolina Meat Mkt h 606 S 16th  
Edens Pearl L Miss, clk A C L bds 407 Brunswick  
Edens R James, blksmith h 616 Red Cross  
\*Edge Amelia, laundress h 519 S 9th  
\*Edge James, baker h 519 S 9th  
Edgerton William J, baggage mstr h 406 Walnut  
**EDISON PHONOGRAPHS ("The phonograph with a soul"), 213  
Princess, McGrath & Co dlrs—phone 777 (see left top lines)**  
Edmondson Donald G, clk Murchison Natl Bank h 1505 Grace  
Edmondson Ernest C (Service Pressing Club), h 405 Chestnut  
Edmondson Gilliam, clk h 1505 Grace  
Edmondson W P, time kpr rms Purell Hotel  
\*Edward Frank, lab h 917 N 7th  
\*Edward James, lab h 520 Bladen  
Edward Lillian B Mrs, steno N Jacobi Hdwe Co h 618 Orange  
Edwards Albert, grocer 721 Castle h 320 Church  
Edwards Albert Mrs, tehr Hemenway Public School h 320 Church  
Edwards Alden, salesman Belk-Williams Co h 1416 S 4th

## C. S. BURNETT, Tire Station

Vulcanizing, Tire Repairing. All Makes Tires and Tubes. 8-10 N. Third. Phone 67



# EUREKA DYE WORKS

C. D. MYERS, Manager.

Phones 132-133.  
WILMINGTON, N. C.

Corner Second and Dock Streets

LET US HELP YOU CONSERVE YOUR GARMENTS—ESPECIALLY WOOLENS.

WILMINGTON (1922) DIRECTORY

235

- \*Edwards Alexander, lab h 913½ Murphy's al
- \*Edwards Alice, dom h 1015 N 9th
- Edwards Alice N Miss, clk A C L h 309 N 2d
- Edwards Anna Miss, h 3 Bellwill al
- \*Edwards Annie, dom h 618 S 9th
- Edwards Anson C, carp h 106 Bronx
- \*Edwards Bertha, cook h 908 Gwynn
- Edwards Bonnie L Miss, toll opr So Bell T & T Co h 809 Orange
- Edwards Charles A, mill hd h 10 Bellwill al
- Edwards Cooper, sec-treas David-Daniels Co Inc h 405 Chestnut
- Edwards Daniel F, clk h 1416 S 4th
- Edwards E Boyd, trav salesman J W Brooks h 322 S 4th
- Edwards Edward, U S C G bds 10 Bellwill al
- \*Edwards Edward (Star Cafe), h 1020 N 7th
- \*Edwards Ella, dom h 709 S 9th
- Edwards Ellen wid J J, h 320 Church
- \*Edwards Ellis, driver h 216 Gore's al
- \*Edwards Ellis, lab h 714 Hanby's al
- Edwards Elmer, student h 1416 S 4th
- \*Edwards Ernest, lab h 912 Queen
- Edwards George C, blksmith h 809 Orange
- Edwards Gladys L Miss, h 809 Orange
- \*Edwards Henry, porter h 1012 S 10th
- Edwards Homer, pressman Wilmington Ptg Co h 1416 S 4th
- Edwards Isaac J, salesman h 4 Castle
- \*Edwards Isabella, cook h 1116 Wooster
- \*Edwards James, lab h 709 S 9th
- Edwards John F, capt h 114 N 4th
- Edwards John P, carp bds 104 Queen
- \*Edwards Joseph, h 1115 Miller
- Edwards Joseph D, salesman James & James Inc and notary h 1812 Market
- Edwards Joseph D Jr, student h 1812 Market
- Edwards Katie B Miss, opr So Bell T & T Co h 809 Orange
- Edwards Lawson D, carp h 721 S 8th
- Edwards Lillian B Miss, opr So Bell T & T Co h 809 Orange
- Edwards Lucille A C wid B S, steno F A Thompson h 1914 Perry av
- Edwards Newett D, clk A C L h 312 Church
- Edwards Osborn, mill hd h 8 Bellwill al
- Edwards Oscar C (Smith & E), h 415 S 4th
- Edwards Otho C, pharmacist Hanover Drug Co Inc h 317 Grace
- Edwards Paul B, clk W M Edwards h 320 Church
- \*Edwards Polly, laundress h 412 Dawson
- Edwards Porter, dolpher h 106 Bronx
- Edwards Ransom J C, bkkpr Hanover Furniture & Music Co Inc h 415 Walnut
- Edwards Ruth Miss, h 114 N 4th

# BONDS

**All Forms---Surety, Fidelity, Guardian, Administrators, Contractors, Court, Marine**

**JAMES & JAMES, Inc.**

PROMPT SERVICE

Southern Building  
Phones 163-164

## North Carolina Home Building Association

OPENS NEW SERIES FIRST SATURDAY IN MARCH, JULY AND DECEMBER

JAMES OWEN REILLY, Secretary and Treasurer

# ROBERT R. BELLAMY DRUGGIST

WHOLESALE AND RETAIL

PHONES—WHOLESALE, 2273; RETAIL, 583

WILMINGTON, N. C.

236

WILMINGTON (1922) DIRECTORY

Specialists on  
Buick, Packard, Nash,  
Chevrolet, Cadillac, Reo,  
Studebaker, Ford, Hudson

**WILMINGTON MOTOR SERVICE CO., Inc.**

114 NORTH SECOND STREET. PHONE 213.

- \*Edwards Susie, dom h East Wilmington  
\*Edwards Thomas, carp h 1115 Ann  
Edwards Thomas H, grocer 320 Castle h 522 S 4th  
Edwards Vincent, pipe ftr h Kidder's Mill yd  
Edwards Warren, steel wkr h 913 S Front  
Edwards William E, mill hd h 8 Bellwill al  
**EDWARDS WILLIAM H JR, chief engr Standard Cement Construction Co h 1821 Perry av—phone 361-W**  
Edwards William M, grocer 10 S 17th h 8 S 17th  
Efird Jacob K, h 1718 Chestnut  
Efird Milton O, mgr Efird's Dept Store h 1718 Chestnut  
**EFIRD'S DEPARTMENT STORE, 220-224 N Front, M O Efird mgr—phone 417**  
Efney Floyd, helper h 410 Ashe  
Efney John J, mch opr h 410 Ashe  
Egan George T, director h 413 Red Cross  
Egen Magdeline Mrs, h 414½ Red Cross  
\*Egg Benjamin, lab h 814 Gerdes al  
Ehlers William, clk John G Kuhlen & Co h 612 Walnut  
Eichorn John E, fireman h 910 N 3d  
Eichorn William R, stove repr h 121½ Market  
Eilers Anton F, trav salesman h 1215 Market  
Eilers Matilda Miss, h 124 S 5th av  
Eilers Rebecca wid Christopher, h 118 N 9th  
Eilers Virginia L Mrs, steno The Aladdin Co h 1215 Market  
Einstein Abe (E Bros), 201 N Front R604  
Einstein Arthur (E Bros), h 111 S 5th av  
Einstein Beatrice wid Adolph, h 9 N 7th  
Einstein Bros (Louis, Arthur, Edward and Abe), whol dry gds 201 N Front R604  
Einstein Edward (E Bros), 201 N Front R604  
Einstein Louis (E Bros) (Purity Candy Co), h 420 Market  
Ek August W, see Imperial Mut Life & Health Ins Co h 517 Chestnut  
Ek August W Jr, agt Imperial Mut Life & Health Ins Co h 517 Chestnut  
\*Elby Lula, laundress h 1116 S 9th  
Elder Comfort wid James, h 1119 Market  
Elder James L, chf timekpr Newport Shipbuilding Co h 216 Walnut  
\*Eldrich Mack, fireman h 720 Ann  
Electric Bottling Works Inc, 920 Princess, R A Cromwell mgr  
Electric Maid Bake Shop, 223 Market, F M Ross propr  
**ELECTRIC MAINTENANCE CO INC, electl appliances and supplies and armature winding 215 Princess, Charles R Sugg pres, James L Johnson v-pres, Julius C Hobbs sec-treas-mgr—phone 2191 (see back cover and page 23)**



## GEO. W. HUGGINS CO., Jewelers



105 MARKET STREET.

PHONE 455

# WILMINGTON GROCERY CO., Inc.

19 and 21 North Second Street.

Phones 12 and 14

WILMINGTON (1922) DIRECTORY

237

Eley Maude Miss, h 301 Market  
Elfe Gustave F, cashr h 520 Princess  
\*Elfe Herbert, msgr h 1010 Dawson  
\*Elfe Louise, laundress h 1010 Dawson  
Elfrink Alberta Miss, clk Wilmington Ptg Co h 704 S 2d  
Elfrink James L, mehst appr Wilmington Iron Wks Inc h 704 S 2d  
Elfrink Joseph J, engnr h 704 S 2d  
Elfrink Stella May Miss, cashr J W Fuchs h 704 S 2d  
Elkes William A, carp h 208 Dawson  
Elkin John A, loom fixr h 15 Delgado  
Elkin M Bessie Miss, h 15 Delgado  
Elkins James B, auto mech h 1115 N 3d  
\*Elkins James M, lmr inspr h 408 Dawson  
Elks Barber Shop, 104 Princess, S E Elks propr  
Elks James, h 6 Marsteller  
Elks P James, carp h 6 Kidder av  
Elks Sidney E, propr Elks' Barber Shop h Winter Park  
Elks' Temple, 213 N Front  
\*Ellerby David, coal trimmer h 818 S 7th  
\*Ellerby George, fisherman h 1213 S 9th  
\*Ellerby John, driver h 706½ Wooster  
\*Ellerby Leroy, lab h 115 N 12th  
\*Ellerby Mary, laundress h 820 S 7th  
\*Ellerby Pearl, h 1213 S 9th  
\*Ellerby Roy, lab h 818 S 7th  
\*Ellerby William, lab h 1108 Dawson  
Ellers Thomas C, bkkpr Queen City Cycle Co h 42 Manhattan av  
\*Ellerson Joseph, stevedore h 314 Wilson av  
Elliot Avon H Dr, health officer h 205 N 3d  
**ELLIOTT G C DR**, chiropractor, Murchison Bank Bldg 201 N Front  
R708, office hours 10 A M to 12 M, 2 to 5 P M—phone 838, h  
Sunset Park—phone 1570-W  
**ELLIOTT GEORGE B**, v-pres and gen counsel A C L, pres Atlantic  
Land & Improvement Co and Wilmington Ry Bridge Co—phone  
1266, h 207 S 3d—phone 1279  
**ELLIOTT H HERBERT**, local frt agt A C L R R h 316 S 2d—phone  
1876  
Elliott Ida wid B F, h 315 N 16th  
\*Elliott James, lab h 413 Bradley's al  
Elliott Margaret B Miss, h 207 S 3d  
**ELLIOTT WARREN G**, postmaster of Wilmington h 105 E 5th av—  
phone 1997-J  
Ellis Alice I Miss, h 216 N 9th  
Ellis Alonzo P, caretaker U S Marine Hospital  
Ellis Daniel G, clk Davis-Moore Paint Co h 203 Church  
Ellis David M, bkkpr National Biscuit Co h 203 Church

Phone 593

126 AND 128 PRINCESS STREET

FIRST CLASS SERVICE GUARANTEED  
GIVE US WRITE OR CALL  
ALL ORDERS GLADLY RECEIVED

W. J. BRADSHAW & CO. COMPLETE HOUSE FURNISHERS

W. J. BRADSHAW, PRES.

## Wilmington Typewriter & Supply Co. Royal and Corona Typewriters

USED MACHINES—RENTALS AND REPAIRS

514-515 Murchison Bank Bldg.

Phone 2283

"THE PRESCRIPTION SHOP"  
HANOVER DRUG CO.

GRADUATE PHARMACISTS ONLY

(Hardin & White, Inc.)  
SEVENTH AND CASTLE TELEPHONE 266

- Ellis Edna Miss, clk A C L h Winter Park  
 \*Ellis Edward, waiter h 106 Mask's al  
 Ellis Edward R, furniture 408 Castle h Winter Park  
 Ellis Elizabeth K Miss, h 216 N 9th  
 \*Ellis Ella, laundress h 507 Hanover  
 Ellis George K, blksmith h 117 Castle  
 \*Ellis Henry J, lab h 801 Wood  
 \*Ellis Ida, dom h 117 St James av  
 \*Ellis James, lab h 801 Wood  
 \*Ellis Katie, dom h 117 St James av  
 Ellis Knoxie J, oiler h 1113 S 3d  
 Ellis Leona Miss, h 312 S 4th  
 Ellis LeRoy, clk B G Rhodes & Sons rms 108½ S Front  
 Ellis Lolita Miss, h 820 Dock  
 Ellis Louis O, barber 108 Princess h 820 Dock  
 Ellis Louis I Jr, h 820 Dock  
 Ellis Mayler Miss, h 806 S Front  
 Ellis Moody, weaver h 17 (2) Delgado  
 Ellis Nannie F wid W J, h 806 S Front  
 Ellis Nettie F Miss, h 203 Church  
 Ellis Samuel J, supt of bldg A C L h 216 N 9th  
 \*Ellis Stephen, lab h 907 S 10th  
 Elli Stephen R, stoekkpr N Jacobi Hdwe Co h 520 Dawson  
 Ellis William T, steel wkr h 312 S 4th  
 Ellis Winifred E wid U C, h 203 Church  
 \*Ellison Calvin E, mgr Afro-American Novelty Co h 613 Red Cross  
 \*Ellison Neill, lab h 310 S 14th  
 Elmer Albert H, clk A C L rms 505 S Front  
 Elmes A F Rev, pastor First Congregational Church h 613 Nun  
**ELMORE JOHN A (Quinlivan & E), h 1315 Chestnut—phone 1244-W**  
 Elmore John R, emp city h 708 N 5th av  
 Elmore Rossie A, yd foreman A C L h 903 N 4th  
 Elvington Adelaide wid D R, h 307 S 6th  
 Elvington D Carl, pharmacist Elvington's Dependable Drug Store h 307 S 6th  
 Elvington Daniel A, propr Elvington's Dependable Drug Store h 114 S 7th  
 Elvington Eva M Miss, clk A C L bds 312 N 4th  
**ELVINGTON'S DEPENDABLE DRUG STORE, 117 N Front, D A Elvington propr—phones 181 and 182**  
 Empie Mamie A wid B G, h 315 S Front  
 Empie Swift M, atty at law 116 Princess h 315 S Front  
 Empie Theodore G, pres Carolina Realty Holding Co and mgr The Empire Tie Co h 209 S 5th av  
 Empire Tie Co The, lumber 116 Princess, T G Empie mgr

Plumbing, Steam and } **CAPPS-GRIFFITH COMPANY**  
 Hot Water Heating }  
 15-17 NORTH SECOND STREET. PHONE 1132  
 GRAVEL, SLATE AND TIN ROOFING  
 REPAIR WORK A SPECIALTY



**GREENFIELD MINERAL WATER**

PHONE 552—WE DELIVER

WILMINGTON (1922) DIRECTORY

239

English Elihu Mrs, bds 615 Castle  
 \*English Isaiah H, plstr h 807 N 7th  
 English James H, stock clk J W Brooks h 320 N 5th av  
 English John W, emp A C L h 419 Swann  
 \*English Samuel, bricklyr h 101 Center, Love Grove  
 Engstrum Frederick E, pres Newport Shipbuilding Corp  
 \*Ennett Ada, dom h 1001 Chestnut  
 \*Ennett George W, lab h 822 Green  
 Ennett John W, pipeftr h Pauline av, East Wilmington  
 \*Ennett Lawrence, lab h .1107 Market  
 \*Ennett Mary, dom h 1001 Chestnut  
 \*Ennett Thomas, lab h 215 S 12th  
 \*Ennett W Thomas, farmer h 1001 Chestnut  
 \*Ennett William, lab h 215 S 12th  
 Ennett William B, janitor h 206 Castle  
 Ennett Zachary, student bds 102 Queen  
 Ennette Edward D, clk A C L h 713 Princess  
 Ennis B D, clk Swift & Co h 1918 Perry av  
 \*Ennis Caroline, dom h 1216 Princess  
 Ennis Charles, clk A C L h 2019 Metts av  
 Ennis R G, clk bds 320 N 7th  
 \*Enslow Robert, painter h 713½ Anderson  
 Enterprise Dry Cleaning Co (Archie Seigler), 20 N 2d  
 \*Epps James, fireman h 815 N 7th  
 \*Epps James E, lab h 815 N 7th  
 Epworth M E Church (South), N 5th av cor Bladen. Rev John  
 Hoyle Jr pastor  
 Equitable Freight Adjustment Bureau, 127 N Front R512, R D  
 Christman sec, J J Burney mgr  
 Equitable Life Assurance Society of The U S of N Y, 125 N Front,  
 James & James Inc agt  
 \*Erickson Frances L, laundress h 311 S 7th  
 Eriesson John B, engr h 415 S 6th  
 \*Ervin Ivy, driver h 216 Gore's al  
 \*Ervin Lillian, dom h 216 Gore's al  
 \*Eskins Lucinda, laundress h 617 Wooster  
 Etue William F, foreman Wilmington Cooperaage Co Inc h 318 N  
 4th  
 Eubank J Shackelford, baggage mstr h 1707 Carolina av  
 Eubank Missouri F wid J W, rms 510 S 5th av  
 Eubanks Samuel C, auto repr 108½ S 8th  
 Eure Claud, emp A C L h 1003 N 3d  
 Eure Edward P, h 116 S 6th  
 Eure Helen R Miss, h 116 S 6th  
 Eure Lila Miss, h 116 S 6th  
 Eure Mabel C Miss, h 116 S 6th



THERE IS A DIFFERENCE

**THE GROCERTERIA**

*Dayton*  
*Bicycles*

**WILMINGTON CYCLE CO.**

PHONE 526.

215 MARKET ST.

**BICYCLES, SUNDRIES AND REPAIRS**

# A. B. CROOM, Jr.

MANAGER WILMINGTON DISTRICT

## Mutual Life Insurance Company of New York

LIFE INSURANCE ONLY. THAT'S ALL

240

WILMINGTON (1922) DIRECTORY

We Protect You in  
Overcharge Matters

COMMISSION BASIS

SOUTHERN FREIGHT AUDITORS

Murchison Bank Building Phone 1962

- Eure Stephen E Jr, clk h 116 S 6th
- Eure Stephen E Jr, clk h 116 S 6th
- EUREKA DYE WORKS**, members National Association Dyers & Cleaners 101 S 2d, C D Myers mgr—phones 132-133 (see right and left top lines and page 22)
- Eureka Electric Co (Ralph W Hodges, Jesse W Chadwick), 229 Princess R10
- \*Eureka Reading Room, Red Cross nr 7th, W H Lane sec
- \*Evans Andrew, lab h 912 Meares
- \*Evans Annie, dom h 907 S 10th
- \*Evans Annie, laundress h 907 Wooster
- \*Evans Arthur, lab h 514½ Price's al
- Evans B Claude, plant chf So Bell Tel & Eel Co h 106 Walnut
- \*Evans Beatrice, cook h 710 Harnett
- \*Evans Beatrice, dom h 604 S 10th
- \*Evans Charity, cook h 1009 Market
- \*Evans Charles, driver h 1008 S 8th
- \*Evans Cornelius, lab h 817 N 9th
- \*Evans David, calker h 5 Oak av
- \*Evans David, lab h 808 Howard
- \*Evans David, painter h 621 S 7th
- Evans Dixie K Miss, h 218 N 5th av
- \*Evans Edward, grocer 916½ S 8th h 916 S 8th
- Evans Edward, student h 7 Wrightsville av
- \*Evans George, soft drinks 808½ Castle h 218 S 3d
- \*Evans George H, orderly h 918 S 7th
- \*Evans George W, lab h 218 Wooster
- \*Evans Harlee, chauffeur h 712 S 8th
- Evans Hattie Miss, bds 60 Delgado
- \*Evans Ira, fireman h 714 Solomon's al
- \*Evans Italy E, emp A C L h 615 Red Cross
- Evans J Edwin, lumber h 7 Wrightsville av
- \*Evans James, lab h 927 S 8th
- Evans James M, plant foreman Tide Water Power Co (gas plant) h 617 Surry
- \*Evans Jennie, laundress h 916 N 7th
- \*Evans John, lab h 1407 Church
- Evans John E, phys 201 N Front R570, h 205 N 3d
- Evans John M, mill hd bds 60 Delgado
- Evans Julius, driver h 1001 Miller
- \*Evans Laura, h 1017 S 8th
- \*Evans Laura, laundress h 803 Bladen
- \*Evans Lula, tehr East Wilmington Public School h 716 Nun
- \*Evans Maria, dom h 1107 S 7th
- Evans Marie Miss, tehr rms 506 Grace
- Evans Marie T B Miss, h 109½ S Front

# HYMAN SUPPLY CO.

"EVERYTHING FOR THE MILL"

# MACHINERY AND MILL SUPPLIES

Phones: Office, 142; Store, 91  
215 N. Front Street

# PHONE N. JACOBI HARDWARE CO.

# 2460

STORE AND OFFICE, 10 AND 12 S. FRONT ST.  
WAREHOUSES, No. 5, 7, 9, 9½, 11, 13 SOUTH WATER STREET  
ESTABLISHED 1856

STOVES, RANGES,  
FLASH LIGHTS,  
GUNS, PISTOLS,  
AMMUNITION,  
HOUSEHOLD AND  
KITCHEN WARE,  
WIRE, SCREENS,  
CLOTH, FENCE, PAINTS, OILS

WILMINGTON (1922) DIRECTORY

241

- \*Evans Martha, dom h 517 S 9th
- \*Evans Martha J, dom h 913 S 7th
- \*Evans Mary, dom h 1005 Castle
- \*Evans Moses, lab h 716 Nun
- \*Evans Myrtle, dom h 1005 Castle
- \*Evans Neomia, dom h 1017 Ann
- \*Evans Ralph, lab h 1208 S 10th
- \*Evans Rebecca, nurse h 914 Gwynn
- Evans Robert A, dyer h 105 Delgado
- \*Evans Rosa B, dom h 1017 S 8th
- Evans Ruth D Miss, asst money order clk P O h 414 S 6th
- Evans Sallie wid W McD, h 817 N 3d
- \*Evans Sarah, cook h 1017 S 8th
- Evans Sarah J Mrs, boarding 109½ S Front
- \*Evans Simon, chauffeur h 1101 Rankin
- Evans Sudie Mrs, h 9 Bellwill al
- \*Evans Sylvester, lab h 710 S 12th
- \*Evans Thomas, lab h 907 Wooster
- Evans Thomas B, boilermkr h 109½ S Front
- Evans Thomas G, clk W J Kirkham & Co h 414 S 6th
- \*Evans Thomas H, bricklyr h 109 St James av
- Evans Walter R, h 109½ S Front
- \*Evans William, cook h 905 N 7th
- Evans William, weaver h 206 Delgado
- Evans William B, condr h 818 Dock
- Evans William E, h 617 Surry
- Evans William G, engnr h 818 Dock
- Evenson Harry, gen mdse 716 Castle
- EVEREADY DRY CELLS AND FLASHLIGHTS, 10-12 S Front**  
(see right top lines and page 25)
- \*Everett Amos, fireman h 406 Anderson
- Everett Anna wid E W, h 608 S 5th av
- Everett Cecil S, grocer 114 (2) S 17th bds 1512 Orange
- Everett Estelle Miss, saleslady Belk-Williams Co h 3 N 9th
- Everett Howard H, clk A C L h 3 N 9th
- Everett John A, yd foreman A C L h 813½ N 4th
- Everett Lawrence S, clk Alex Sprunt & Son Inc rms Y M C A
- \*Everett Lewis, lab h 1202 Charlotte
- \*Everett Lloyd, lab h 1209 N 8th
- \*Everett Maggie, dom h 810 N 2d
- \*Everett Mary, dom h 120 S 11th
- \*Everett Mary C, laundress h 1205 N 8th
- Everett Merette, auto mech h Grove Apts
- \*Everett Norman, lab h 1209 N 8th
- Everett R Henry, bkkpr Honover Iron Works h 220 Willard
- Everett Robert L, steamftr h 3 N 9th

PHONE 409

INSURANCE IN ALL ITS BRANCHES

SEE BUSINESS DIVIDER

# NORTHROP INSURANCE AGENCY, Inc.

# American Bank and Trust Co.

CORNER FRONT AND MARKET STREETS  
COMMERCIAL, SAVINGS AND TRUST ACCOUNTS

W. B. COOPER, President      CUTHBERT MARTIN, Vice-Pres.      S. D. PITTMAN, Asst. Cashier  
C. E. BETHEA, Active Vice-Pres.      H. C. COOPER, Cashier      BENJ. E. ADAMS, Asst. Cashier

# M. W. DIVINE & CO.

23 MARKET STREET

Paints, Oils, Glass,  
Sash & Doors, Roofing  
and Beaver Board

242

WILMINGTON (1922) DIRECTORY

- Everett Ruth Miss, elk Goodman's h 3 N 9th  
 \*Everett Stanley, barber 809 Castle h 1207 Queen  
 \*Everett Thomas E Rev, h 718 S 2d  
 \*Everette Vera, laundress h 413 Nixon  
 \*Everett Viola, dom h 1220 Brooklyn  
 \*Everett Viola, laundress h 1112½ McRae al  
 \*Everett Weldon, lab h 1102 Brown  
 Everett William B, carp h 711½ N 4th  
 \*Everidge William, lab h 111½ Wooster  
 Everitt Alice L wid S S, h 515 Orange  
 Everitt Harry J, electn h 505 S 2d  
 Ewing Allen C, salesman Automobile Supply Co h 301 Market  
**EXIDE BATTERY SERVICE (J F Walters), 113 N 2d—phone 1193**  
 (see front paste down)  
 Exom Mildred, dom h 908 N 2d  
 \*Exsom Emma, h 914 N 5th av  
 \*Exsom John, lab h 914 N 5th av  
 \*Ezekiel Lincoln, lab h 117 N 11th  
 Ezzell Arline wid J T, bds 10 Queen  
 Ezzell Celia J wid David, h 215 Wrightsville av  
 \*Ezell Council, mill hd h 1107 N 5th av  
 Ezzell George T, bridge tender h N 4th nr Hilton  
 Ezzell Georgiana L Miss, public health nurse h 215 Wrightsville av  
 Ezzell William H, h Hilton Park nr 4th  
 Ezzell William M, filter opr City Water Works Filtration Plant h  
 Hilton Park nr 4th

"SERVICE ALWAYS"

## CEMENT PRODUCTS COMPANY

WILMINGTON, N. C.,

Manufacturers of "Sanisep" Tanks, Drain Tile, Culverts, Brick

### F

- Fagan Joseph D, mehst h 120 N 4th  
 Faggart Robert, elk bds 17½ S 2d  
 Faggett Robert, rms 105 Dock  
 \*Fair Adam, lab h 805 Wood  
 \*Fair George, porter h 808 Church St al  
 \*Fair John, lab h 703 Anderson  
 Fair Two in One, shoe repr 901 N 4th, Samuel Rubin propr  
 \*Faireloth Maek, h 1117 S 14th  
 \*Faireloth Sarah, h 1203 S 6th  
 Faireloth Tate, police h 119½ Market

# C. S. BURNETT, Tire Station

Vulcanizing, Tire Repairing. All Makes Tires and Tubes. 8-10 N. Third. Phone 67

Light With Electricity and Save Time and Worry  
**THE TIDE WATER POWER CO.**

# THOMPSON-BERNARD CO.

112 Princess Street.

Telephone 162

# GENERAL INSURANCE

WILMINGTON (1922) DIRECTORY

243

Faireloth Wiibur B, clk h 806 Grace  
 Fairley Kate W Miss, h 400 S Front  
 \*Fairs Daniel, lab h 212 Gore's al  
 \*Fairs Francis, dom h 212 Gore's al  
 Fairs J Walter, lab h 212 Gore's al  
 \*Fairs Lila, laundress h 1007 Queen  
 \*Fairs Lucy, laundress h 1007 Queen  
 \*Fairs Lucy, laundress h 107 S 16th  
 \*Fairs Mary, dom h 518 Wood  
 \*Fairs Susie B, dom h 107 S 16th  
 \*Fairs Willie, lab h 707 Brook's la  
 \*Faison Adrian, porter h 202 Gore's al  
 \*Faison Carrie, laundress h 307 S 13th  
 \*Faison Don, grocer 610 Nixon  
 \*Faison Eliza, dom h 509 Campbell  
 \*Faison Ella, cook h 202 Gore's al  
 \*Faison Frank, farmer h Pauline av, East Winlmington  
 \*Faison Frank, lab h 914 E 10th  
 \*Faison Inez, dom h Pauline av, East Wilmington  
 \*Faison James, lab h 608 Nixon  
 \*Faison James E, lab h 812 S 9th  
 \*Faison Janie, dom h 914 S 10th  
 \*Faison John, lab h 605 Nixon  
 Faison Julia Miss, tchr William Hooper School h 210 Nun  
 Faison Kate S Miss, tchr William Hooper School h 210 Nun  
 \*Faison Katherine, dom h 1005 Dock  
 \*Faison Lewis, lab h 1005 Fanning  
 \*Faison Lillian, cook h 914 S 10th  
 \*Faison Lizzie, laundress h 904 Cleveland av  
 \*Faison Louise, cook h 307 S 13th  
 \*Faison Mamie, dom h 1224 N 9th  
 \*Faison Mary, laundress h 712 Solomon's al  
 \*Faison Neptune, tmstr h 1320 Ann  
 \*Faison Nick, hostler h 812 S 9th  
 \*Faison Samuel, lab h 420 S 7th  
 \*Faison Tempie, cook 314 S Front  
 \*Faison Thomas, drayman h 1224 N 9th  
 \*Faison Webb, porter h 716 Campbell  
 \*Faison William, lab h 1211½ N 10th  
 \*Faison William F, lab h 1007 Wooster  
 Fakos Denes Lunch, 221 N Front h 401 N Front  
 Fales Albert F (J B F & Son), h 616 S 6th  
 Fales Almyra Miss, h 518 Castle  
 Fales Beatrie V Miss, h 809 S 4th  
 Fales Bessie M Miss, h 816 S 8th  
 Fales Carl L, autos h 518 Castle

# BONDS

All Forms---Surety, Fidelity, Guardian, Adminis-  
 trators, Contractors, Court, Marine  
 PROMPT SERVICE  
**JAMES & JAMES, Inc.**  
 Southern Building  
 Phones 163-164

# HANSON'S DRUG STORE

J. K. HANSON, Doctor of Pharmacy

Manufacturer of HANSON'S INDIGESTINE

All Prescriptions Filled by Graduates in Pharmacy.

Phone 112.

17th and Market Streets



# EUREKA DYE WORKS

C. D. MYERS, Manager.

Phones 132-133.

Corner Second and Dock Streets

WILMINGTON, N. C.

LET US HELP YOU CONSERVE YOUR GARMENTS—ESPECIALLY WOOLENS.

244

WILMINGTON (1922) DIRECTORY

**FORDSON**  
TRADE MARK

**Chipley's Universal Motor Co.**  
WILMINGTON, N. C.  
AUTHORIZED SALES AND SERVICE

**FORD**  
THE UNIVERSAL CAR

PHONE 760

- Fales Clarence, helper h 816 S 8th
- Fales Elizabeth Miss, h 11 Dawson
- Fales Emanuel F, metalwkr h 816 S 8th
- Fales Harry E, lab h 816 S 8th
- Fales J B & Son (James B and Albert F), whol fish 116 S Water
- Fales James B (J B F & Son), h 518 Castle
- Fales James M, mill hd h 11 Dawson
- Fales James R, mill hd h 11 Dawson
- Fales Joyce B, student h 518 Castle
- Fales Mary J Miss, h 11 Dawson
- Fales William N, painter n 809 S 4th
- Fann William N, mehst h 410 Brunswick
- Farabow Ewell M, supt Carolina Ptg & Stamp Co h 212 N 4th
- Farabow Lillie L Mrs, clk A C L h 212 N 4th
- \*Farison Walter, lab h 617 Taylor
- \*Farley Charles, lab h 1209 McRae al
- FARLEY CLOTHING CO, credit clothiers 116 Market, M P Live-  
say—phone 1111**
- Farley J Albert, bkkpr Acme Mfg Co h 307 N 5th av
- Farley J Thomas, steel wkr h 716 S 2d
- Farmer Bernice D, condr h 1301 Princess
- Farmer George L, bkkpr Johnson Motors Co h 1901 Perry av
- Farmer George W, clk A C L h 213 Ann
- Farmer Graham D, clk A C L h 1505 Princess
- Farmer Helen Miss, student h 213 Ann
- Farmer Maria Mrs, h 1901 Perry av
- Farmer Robert W, chf train dispatcher A C L h 213 Ann
- Farmer Thomas B, clk A C L h Y M C A
- Farmer W Graham, clk Alex Sprunt & Son Inc h 1505 Princess
- Farmer William L (Pioneer Service Station), h 1505 Princess
- Farr Bernice, h 116 S 16th
- Farrar George T, engnr h 423 S 5th av
- \*Farrar Louis, porter h 102 S 11th
- \*Farrar Samuel, lab h 1014 S 8th
- \*Farrar Viola D, dom h 23 S 3d
- Farrar William J, inspr h 1318 S 3d
- Farrar William M, clk A C L h 1318 S 3d
- Farrar William P, chf clk car acct A C L h Winter Pk
- Farrell F C, carp rms 111 Grace
- \*Farrell Ida, dom h 1308 James
- \*Farrior Bryant, carp h 1307 Ann
- \*Farrior Georgie, dom h 1307 Ann
- Farris William T, baker h 312 Ann
- \*Farrow Alice, h 815 Millis al
- Farrow Asa B, fisherman h 1112 S 2d
- Farrow Augusta wid W C, h 723 N 5th av



## GEO. W. HUGGINS CO., Jewelers



105 MARKET STREET.

PHONE 455

# NORTHAM'S BOOK AND STATIONERY STORE

Phone 651 32 NORTH FRONT STREET

Books, Stationery—Complete Line Office Supplies

WILMINGTON (1922) DIRECTORY

245

Farrow Cora L wid N E, h 410 Castle  
Farrow Coudell, weaver h 223 Delgado  
Farrow Evelyn Miss, h 1620 Orange  
Farrow Harry F, supt h 1620 Orange  
Farrow J William, clk Alex Sprunt & Son Inc h 1620 Orange  
Farrow Jesse B, painter h 321 Castle  
Farrow John J, carp h 1223 S 3d  
Farrow John R, carp h 416 S 4th  
Farrow Johnnie M Mrs, h 228 Delgado  
\*Farrow Joseph, lab h 815½ Willis al  
Farrow Maggie wid J O, h 611 S Front  
Farrow Nancy wid J F, h 228 Delgado  
Farrow Rhoda, mstr meeh h 416 S 4th  
Farrow Robert S, pipeftr h 817 Grace  
Farrow Rowena Miss, clk Belk-Williams Co h 321 Castle  
Farrow Walter G, weaver h 228 Delgado  
Farrow William, h 416 S 4th  
\*Farrow William, h 815 Willis al  
Farthing Logan E, phys 404 N 3d  
Faulk Albert C, mill hd h 212 Delgado  
Faulk Coy, pipeftr h 815 S Front  
Faulk Emeline wid W H, h 719 Surry  
Faulk Fletcher E, janitor Isaac Bear Memorial School, Market St  
rd, East Wilmington  
Faulk Morie Miss, h 51 Delgado  
Faulk Tina B wid J L, h 10 Delgado  
Faulk William, bds 713 Surry  
\*Faust Patsy, h 608 Brunswick  
Fayden Mary A Miss, saleslady Belk-Williams Co h 118 Walnut  
\*Fears Frank, lab h 1011 Queen  
\*Fears Julia, cook h 1011 Queen  
\*Fears Lila M, laundress h 1007 Queen  
\*Fears Lucy A, laundress h 1007 Queen  
Fechtig Allie Miss, h 1810 Princess  
Fechtig Frederick H, purchasing agt A C L h 1810 Princess  
Feenan John, bkkpr Wilmington Cooperage Co Inc bds 14 Wrights-  
ville av  
Feeney Florence C Miss, h 405 N 3d  
\*Felder Ernest, lab h 1003 Fanning  
\*Felder Jacob, lab h 1003 Fanning  
\*Felder Pinkney, lab h 711 Gaylord's al  
Felker Arline E Miss, h 314 Grace  
Felker Curtis C, bldr and contr 314 Grace  
Fellows Rebecca wid William, h 318 S 2d  
\*Fendall Alfred, lab h 1110 Parsley al  
Fenley Joseph B, feed hd Grace, h Highwood Pk

Phone 593

126 AND 128 PRINCESS STREET

FIRST CLASS SERVICE GUARANTEED  
COME, WRITE OR CALL  
ALL ORDERS GLADLY RECEIVED

W. J. BRADSHAW, Pres.  
W. H. BRAIR, Sec'y-Treas.  
E. W. MCNULTY, Sales Mgr.  
**W. J. BRADSHAW & CO. COMPLETE HOUSE FURNISHERS**

## BEAR PRODUCE & MERCHANDISE CO.

WHOLESALE GROCERS AND CONFECTIONERS

DISTRIBUTORS BLATZ, RIEF'S SPECIAL AND WASCOTT GINGER ALE  
CORNER NUTT AND GRACE STS.

PHONE 453

# WILMINGTON GROCERY CO., Inc.

19 and 21 North Second Street.

Phones 12 and 14

246

WILMINGTON (1922) DIRECTORY

Septic Tanks  
 Culvert Pipe  
 Sewage Disposal  
 Standard Cement Construction Co.  
 Phone 504  
 General Offices and Main Plant, Castle Hayne Road.

- \*Fennel Alfred, lab h 920 S 11th
- \*Fennel Hardy, lab h 920 S 11th
- \*Fennell Alice, dom h 220 N 9th
- \*Fennell Archie, lab h 1208 Brooklyn
- \*Fennell Arthur, lab h 618½ Nixon
- \*Fennell Carrie, cook h 213 McRae
- \*Fennell Della, dom h 1208 Brooklyn
- Fennell Hardy L, ins 2-4 N Front R22 h 807 Market
- \*Fennell Hattie, dom h 914 Rankin
- \*Fennell Julia, laundress h 814¾ N 8th
- \*Fennell Katie, cook h 914 Rankin
- \*Fennell Laura, laundress h 113 Wooster
- \*Fennell Lula, dom h 910 Castle
- Fennell Mamie J Mrs, h 807 Market
- \*Fennell Quesie, cook h 914 Rankin
- \*Fennell Robert, vulcanizer h 914 Rankin
- \*Fennell Samuel A, porter h 512 Walnut
- \*Fennell Timothy M, shoemkr h 709 Campbell
- \*Fenner Lillie, laundress h 115 Magnolia av
- Fenney Florence Miss, h 405 N 3d
- Fentress Herbert L, druggist 621 N 4th h 201 N 15th
- \*Fergst Mary, dom h 1203 Charlotte
- Fergus Daniel J, whol fish 3 Market al h 205 S 2d
- Fergus Frank T, with Roy C Fergus h 2004 Creasy av
- Fergus Henry C, clk h 205 S 2d
- Fergus Henry T, with Roy C Fergus h 501½ Castle
- Fergus John V, salesman h 205 S 2d
- Fergus Lottie Miss, clk A C L h 205 S 2d
- Fergus Mattie C Miss, clk A C L h 205 S 2d
- Fergus Roy C, fish City Auditorium h 404 S 5th av
- Fergus William G, tax inspr h 127 S 8th
- \*Ferguson Richard, seaman h 1410 N 7th
- \*Ferguson, John, lab h 304 Dickinson
- Ferreido Emma wid J M, h 605 Surry
- Ferrel Harvey, colr Castle St Furniture Co h 711 Castle
- Ferrell William, auto mech h 1734 Orange
- Fettel Jacob A, paperhngr h 805 N 5th av
- Fettel Marguerite Miss, information opr So Bell T & T Co h 805 N 5th av
- Fick Carl J, bkkpr Bluethenthal Co h 104 Red Cross
- Fick Elsie C wid P N, h 305 S 6th
- Fick Ferdinand D, clk A C L h 2015 Pender av
- Fick George H, clk Bluethenthal Co h 305 S 6th
- Fick Louise M Miss, h 305 S 6th
- Fickling J Estelle Mrs, prin Delgado Public School h 117 Wrightsville av

## Wilmington Talking Machine Co.

Second and Market Sts.

Phone 311-J

## Victor Victrolas and RECORDS



# GORDON BROS. News Dealers and Stationers

17 PRINCESS.

PHONE 745

WILMINGTON (1922) DIRECTORY

247

- Fiekling Thelma H Miss, clk A C L h 117 Wrightsville av  
 Fiekling William O, agt Gate City Life Ins Co h 117 Wrightsville av  
 Fidelity Trust & Development Co, real estate 115 N Front, J H Hinton pres, J P Council v-pres, C C Chadbourn sec-treas  
 Field George C, clk A C L h 613 Surry  
 Field Henrietta P Miss, clk The Aladdin Co h 613 Surry  
 Field Henry A, engnr Hotel Orton h 611 Surry  
 Field Lois S wid H A, h 613 Surry  
 Field William S, clk h 613 Surry  
 Fielder William J (Wright & Stevens), h 311 Northern boul, Sunset Pk  
 \*Fields Bella, dom h 1222 Brooklyn  
 \*Fields Carroll, chauffeur h 810 N 6th  
 \*Fields Ednora, cook h 409 Collier's al  
 \*Fields Essie, dom h 609 Stevenson's al  
 \*Fields Hammie, lab h 1120 Rankin  
 \*Fields Henry, porter h 1222 Brooklyn  
 \*Fields Ida, dom h 124 Van Amringe al  
 \*Fields Ida, laundress h 609 Stevenson's al  
 \*Fields Kate, cook h 609 Stevenson's al  
 \*Fields Sadie, cook h 609 Stevenson's al  
 \*Fields Victoria, cook h 514 $\frac{1}{2}$ , Brunswick  
 Fifth Avenue Florist (L E Koeth), h 8 S Front  
 Fifth Avenue M E Church (South), 5th av bet Nun and Church, Rev O W Dowd pastor  
 \*Fillio Aaron, la h 1210 $\frac{1}{2}$ , Clark's al  
 \*Fillmore Isaac, carp h 813 Miller  
 \*Fillyaw Aaron, driver h 1210 $\frac{1}{2}$  Green's al  
 Fillyaw Helen Miss, h 502 N 4th  
 Fillyaw Maggie Miss (Register-Fillyaw Boarding House), h 115 Market  
 Fillyaw Owen C, reporter Wilmington Morning Star h 423 S Front  
 \*Fillyaw Seemie, cook h 110 Dawson  
 Findley William M, tinner Capps-Griffith Co h 516 S 2d  
 Finkelstein Charles, pawnbroker 2-6 S Front h 502 S Front  
 Finkenstaldt F L, pres N C Land Owners Assn h Bolton, N C  
 Finks Fred M, clk Equitable Frt Adjustment Bureau h 317 S 5th av  
 Firestone Marcus, student h 310 S 6th  
 First Baptist Book Co, 5th av cor Market, W B Muse mgr  
**FIRST BAPTIST CHURCH**, 5th av cor Market, Rev John Jeter Hurt pastor  
 \*First Baptist Church, 5th cor Campbell, Rev J H Thomas pastor  
 First Christian Church (Disciples), Dock nr 3d, Rev C F Outlaw  
 First Church of Christ (Scientist), 17th cor Market  
 \*First Congregational Church, 609 Nun, Rev A F Elmes pastor

**THE MUTUAL LIFE INSURANCE COMPANY OF NEW YORK**  
 IS THE OLDEST LEGAL RESERVE INSURANCE COMPANY IN AMERICA  
 A. B. CROOM, Jr., Manager Wilmington District, 301 SOUTHERN BUILDING, WILMINGTON, N. C.

## C. M. WALDORF

JOBBER OF

### Watch Materials, Tools and Jewelers' Supplies

511 SOUTHERN BUILDING

# McGRATH & CO. THE NEW EDISON

213 Princess St.

Phone 777

"The Phonograph With a Soul"  
WILMINGTON, N. C.

Diamond Disc, Amberola, Phonographs, Pianos, Player Pianos and Grands

248

WILMINGTON (1922) DIRECTORY

TIRE STATION  
106 N. Second St. P. O. Box 426  
BELL PHONE 780  
WILMINGTON, N. C.

QUINLIVAN & ELMORE  
QUALITY & EFFICIENCY

First Presbyterian Church, 3d cor Orange, Rev W W Morton asst pastor

Fishplate Fannie wid S H, h 111 S 5th av

Fishburn Jacob E, farmer h Henry, East Wilmington

\*Fisher Carrie, dom h 203 S 11th

\*Fisher Charles H, lab h 1701 N 10th

Fisher Chester L, v-pres-sec Wilmington Cooperage Co Inc h New York, N Y

\*Fisher Cornelia, h 605 Harnett

\*Fisher Eliza, dom h 501 Nixon

Fisher Flora Miss, h 105 N 9th

\*Fisher George, cook h 1203 Queen

Fisher Harry, police h 315 Wrightsville av

Fisher Hervey T, acct h 321 S 5th av

\*Fisher Ira, laundress h 215 Dawson

Fisher James E, carp h 1001 S 5th av

Fisher James M, sec and bus mgr James Walker Memorial Hospital h 616 Princess

\*Fisher John W, chef h 207 S 13th

\*Fisher Josie, dom h 713 Brunswick

\*Fisher Oliver, eating house 605 Red Cross h 412 McRae al

Fisher Theodore (Fisher's Department Store), h 809 S 7th

Fisher W Louis (Pioneer Service Station), h 314 S 5th av

Fisher William L, clk A C L h 413 Campbell

Fisher's Department Store (Theodore Fisher), 702 Castle

**FISHERIES PRODUCTS CO THE**, fish oil, fish scrap and fertilizer mfrs, Murchison Bank Bldg 201 N Front R1009, Herbert E Goodwin sec—phones 2600-2601

Fitchett Alice M wid D J, h 812 Orange

Fitchett Ruth M Miss, h 812 Orange

Fitts Elizabeth F Miss, clk Am Ry Express Co h 1107 S 3d

Fitzgerald Mary E wid R J, dressmkr 311 N 2d

Flake Alma L wid J H, h 122 S 8th

Flanagan Lawrence B, trav salesman h 508 N 3d

Flanagan Martin T, h 508 N 3d

Flanagan William, spl agt A C L h 508 N 3d

Fleet Caroline Miss, h 318 S 2d

Fleet Ida A Miss, h 318 S 2d

Fleet J William Jr, clk A C L h 318 S 2d

Fleet John W, clk The A David Co h 318 S 2d

Fleischmann Co The, yeast 15 Walnut

Fleming David H, agt Imperial Mut Life & Health Ins Co h 305 Campbell

\*Fleming Mary, laundress h 918 Love

Fleming Nathan N Rev, pastor Delgado Presbyterian Church, h Winter Pk

# McIVER LUMBER COMPANY

Moulding, Laths, Shingles, Etc.  
PHONE 1555-W

Carey Wall Board Roofing and Shingles.

Hero Pipeless Furnaces.  
CORNER SIXTH AND CAMPBELL STREETS

**PHONE N. JACOBI HARDWARE CO.**  
**2460**

STORE AND OFFICE, 10 AND 12 S. FRONT ST.  
 WAREHOUSES, No. 5, 7, 9, 9½, 11, 13 SOUTH WATER STREET  
 Established 1856 WE OFFER PROMPT SERVICE AND LARGE STOCK TO SELECT FROM

HARDWARE,  
 PAINTS  
 GLASS  
 SASH  
 DOORS  
 MANTELS, ETC.

- Fletcher Walter P, real estate 103 Chestnut and notary h 119 Church  
 Fleuren Clement Miss, h 111 S 9th  
 \*Flood Carrie B, tehr East Wilmington School h 114 S 10th  
 \*Flood Edward, lab h 1005 Moore  
 \*Flood Edward W, lab h 1104 Park av  
 \*Flood Hallie, dom h 205 Bladen  
 \*Flood Pinkney, lab h 205 Bladen  
 \*Flood William, lab h 520 Brunswick  
 \*Flood William, lab h 1008 Moore  
 \*Flood William, lab h 917 Wood  
 Flora Addie wid Joseph, h 1311 S 4th  
 Flora John A, welder h 916 S 2d  
 Flowers Albert S, auto meeh h 1419 Ann  
 Flowers Alfred R, condr T W P Co h 909 Orange  
 Flowers Charles T, carp repr A C L h Castle Hayne rd  
 Flowers Edward M, blksmith h 1419 Ann  
 \*Flowers Fletcher, lab h 1105 Princess  
 \*Flowers Hattie, laundress h 823 Wooster's al  
 Flowers Lamar, civ engr h 322 N 3d  
 \*Flowers Mary J, laundress h 1018 Dawson  
 \*Flowers Mildred, laundress h 823 Wooster's al  
 Flowers Morris F, elk A C L bds 320 N 7th  
 Flowers Oscar B, sheet metal wkr h 714 N 3d  
 \*Flowers Robert, lab h 1320 James  
 \*Flowers Wm, lab h 1210 S 10th  
 Floyd Frederiek, chauffeur Sanitary Damp Wash Laundry rms  
 417 S Front  
 \*Floyd John, lab h 707 Howard  
 Floyd William O, salesman Armour & Co h 1818 Castle  
 Flynn Winifred Miss, nurse St John's Sanitarium  
 Flynn William J, foreman h 320 S 6th  
 Foard Hubbard M, elk A C L h 403 Chestnut  
 Foard John H, elk A C L h Y M C A  
 Foard Katie Miss, music tehr 403 Chestnut  
 Foard Osborne G, draftsman J B Lynch h 403 Chestnut  
 Fogleman Charles A, weaver h 104 Delgado  
 Foltz Andrew J (F & Kendrick), h Atlantic City, N J  
 Foltz & Kendrick (Andrew J Foltz, F W Kendrick), photos 127  
 N Front R507  
**FONVIELLE EDWARD W, sales mgr W J Bradshaw & Co h 515  
 Princess—phone 1174-W**  
 Fonvielle Ernest L, gen ydmstr A C L h 309 N 15th  
 Fonvielle Wayne A, v-pres Moore's Ins Agency Inc h 1510 Chestnut  
 \*Forbes Charles, shoemkr 521 Campbell h 1217 N 6th  
 Forbes Henry, janitor h 913 N 3d  
 \*Forbes John, lab h 1213 Love

**HUMMELL & PERRY**  
 ORTON BUILDING. PHONE 390  
**INSURANCE**  
 ALL LINES

**American Bank and Trust Co.**

CORNER FRONT AND MARKET STREETS  
 COMMERCIAL, SAVINGS AND TRUST ACCOUNTS  
 W. B. COOPER, President CUTHBERT MARTIN, Vice-Pres. S. D. PITTMAN, Asst. Cashier  
 C. E. BETHEA, Active Vice-Pres. H. C. COOPER, Cashier BENJ. E. ADAMS, Asst. Cashier

# M. W. DIVINE & CO.

23 MARKET STREET

Paints, Oils, Glass,  
Sash & Doors, Roofing  
and Beaver Board

250

WILMINGTON (1922) DIRECTORY

- Forbes Jonathan B. sawyer h 2132 Gibson av  
Forbes Margaret wid F F, h 2132 Gibson av  
\*Ford Cassie, laundress h 16 N 11th  
\*Ford Diana, dom h 16 N 11th  
\*Ford Dock, lab h 313 Wilson av  
\*Ford Dora, mill hd h 1217 Brooklyn  
\*Ford Francis B, grocer 1202 $\frac{1}{2}$  N 7th, h 1215 $\frac{1}{2}$  N 10th  
Ford Herbert H, sec h 201 N 3d  
\*Ford James, lab h 1009 N 7th  
\*Ford Lambert, driver h 619 S 8th  
\*Ford Mabel, dom h 16 N 11th  
\*Ford Mary, dom h 1009 N 7th  
Fore C H & Co (Charles H Fore), dry gds 113 Market  
Fore Charles H (C H F & Co), h 107 N 7th  
Fore Gladys Miss, h 107 N 7th  
\*Foreman Georgie, dom h 805 Gwynn  
Foreman John W, boat capt h 513 S 6th  
Foreman Louise M Miss, h 513 S 6th  
\*Foreman Maggie, dom h 1116 Chestnut  
\*Foreman Maggie, laundress h 216 S 10th  
\*Foreman Mathew, porter h 808 S 10th  
Forlaw John W, salesman Boylan & Hancock h 216 Church  
Forlong William G, real estate agt A C L h 623 Dock  
\*Formey Henry, lab h 406 Swann  
\*Formey Pearl, cook h 514 $\frac{1}{2}$  Brunswick  
\*Formey Richard, lab h 514 $\frac{1}{2}$  Brunswick  
Forshee George H, sawyer h 615 Queen  
Fortman Elizabeth wid H A, h 807 Bladen  
Fortner Annie B Miss, opr So Bell T & T Co h 109 N 8th  
Fortner David S, blksmith h 109 N 8th  
\*Fortune Joshua, lab h 1210 N 6th  
Foster Capas W, bldg contr h 1214 S 3d  
**FOSTER D R & CO (D Russell Foster)**, real estate, 112 Princess—  
phones 162 and 1220 (see front stencil edge and map)  
**FOSTER D RUSSELL (D R F & Co)**, sec-treas Peoples Bldg &  
Loan Assn and notary 112 Princess—phones 162 and 1220 h  
110 N 6th—phone 234  
\*Foster Daniel, lab h 613 N 6th  
Foster David A, train dispatcher A C L h Cape Fear Apts  
Foster Gertrude S wid F W, h 110 N 6th  
Foster Gladys Miss, nurse James Walker Memorial Hospital  
Foster J Leonard, carp h 210 N 9th  
\*Foster Jane, dom h 125 S 11th  
Foster Manuel, carp h 207 N 11th  
Foster Mary C wid H H, h 1812 Market  
Foster Nellie Miss, h 1214 S 3d

Do Your Ironing With an Electric Iron. It's the Best Way  
TIDE WATER POWER CO.

## C. S. BURNETT, Tire Station

Vulcanizing, Tire Repairing. All Makes Tires and Tubes. 8-10 N. Third. Phone 67



# EUREKA DYE WORKS

C. D. MYERS, Manager.

Phones 132-133,  
WILMINGTON, N. C.

Corner Second and Dock Streets

LET US HELP YOU CONSERVE YOUR GARMENTS—ESPECIALLY WOOLENS.

WILMINGTON (1922) DIRECTORY

251

- \*Foster Richard, lab h 1302 McRae al
- Fourth Street Advent Christian Church, 4th cor Church, Rev H A McNitt pastor
- Fourth Street Market, 11011½ N 4th, W M Todd propr
- Fourth Street Service Co (Hines & Batson), garage 816 N 4th
- Foustau S T, condr S A L R R h Hotel Orton
- Fowler Ada wid Claude, furn rms 181½ N 2d
- Fowler Carlie, mill hd bds 64 Delgado
- Fowler Dave, weaver bds 60 Delgado
- Fowler Flournoy M, mill hd h 76 Delgado
- Fowler George T, salesman Swift & Co h Sunset Pk
- Fowler J A, printer Wilmington Ptg Co R F D No 1
- Fowler John J, clk The Fisheries Products Co h 17 S 9th
- Fowler Leo, dolpher h 814 Surry
- Fowler Louisa P wid R M, h 119 S 5th av
- Fowler Luke, chemist h 112 Delgado
- Fowler Manuel B, h 76 Delgado
- Fowler Montrose M, carder h 719 Surry
- Fowler Onzie, carder h 719 Surry
- Fowler Oscar, mill hd bds 66 Delgado
- Fowler Paul R, clk A C L frt office h Sunset Pk
- Fowler Robbins F, teller Murchison Natl Bank h 418 S 2d
- Fowler Roy E, carp h 911 N 3d
- Fox Abbie Miss, toll opr So Bell T & T Co h Winter Pk
- Fox Bula Miss, h 412 Princess
- \*Fox James, porter h 401 S 13th
- Fox Joseph B, mgr Royal Bakery h Sunset Pk
- Fox Louise H Mrs, propr Royal Bakery h Sunset Pk
- Fox M P, major U S A dist engrn Custom House h 420 Market
- Fox Robert L, real estate h 412 Princess
- Fox William L, clk Royal Bakery h Winter Pk
- \*Foxworth Joseph, cook h 110 Magnolia al
- \*Foy Ella, dom h 7111½ Ann
- \*Foy Estelle, dom h 305 S 13th
- Foy Francis M, farmer h 216 N 6th
- \*Foy Georgianna, dom h 1115 Love
- Foy Henry B, chf clk mstr meeh A C L rms 226 S 4th
- \*Foy Jonah, lab h 1315 Glenn
- \*Foy Minnie, maid 207 S 3d
- Foy N Leslie, salesman Newkirk Auto Sales Co h 312 Ann
- Foy Richard, grocer rms 1010 N 5th av
- Foy Richard E (Williams & F), h 519 Nixon
- \*Foy Rosella, dom h McRae, East Wilmington
- \*Foy William M, chauffeur h McRae, East Wilmington
- \*Foy Willie, dom h 305 S 13th
- \*Foy Willoughby, lab h 110 N 11th

**CITIZENS BANK & TRUST CO.**  
Southwest Corner Front and Chestnut Sts.

**Commercial and Savings**

**4% Paid on Savings**

## Rural Building and Loan Association

Opens new series first Saturday in February, June and November

JAMES OWEN REILLY, Secretary and Treasurer

118 Princess Street

# ROBERT R. BELLAMY DRUGGIST

WHOLESALE AND RETAIL

PHONES—WHOLESALE, 2273; RETAIL, 583

WILMINGTON, N. C.

252

WILMINGTON (1922) DIRECTORY

- Foyles Bernardine Miss, clk A C L h 412 Princess  
Foyles Callie wid James H, h 412 Princess  
Foyles James H, clk Murehison Natl Bank h 412 Princess  
Fraleley A Lee, engr h 218 McRae  
Francisean Sisters, 115 S 2d  
\*Frank Annie, laundress h 1309 Orange  
\*Frank Gus, fireman h 906 Wooster  
Frank Jesse D, bkkpr Home Savings Bank h 1103 S 3d  
\*Frank John, lab h 614 Church  
Frank L Mae Miss, h 420 N 5th av  
\*Frank Louise, dom h 124 Van Amringe al  
Franklin Charles M, painter h 1131½ S Front  
Franklin George B, clk h 917 S 4th  
Franklin George W, painter h 917 S 4th  
\*Franklin Martha, laundress h 1303 N 7th  
Franklin Nina O Miss, saleslady, Efir'd's Dept Store h 917 S 4th  
\*Franklin Porter, lab h 1304 N 8th  
Franklin W Edward, painter h 313 Meares  
Franks John R, see to gen engr A C L h Sunset Pk  
\*Franks Joshua, lab h 305 Castle  
Frazee Mina Miss, h 302 Hanover  
\*Frederick Leroy, butler h 1006 Love  
Fredericks Emma C wid G W, h 420 Chestnut  
Fredericks George W, clk Automobile Supply Co h 419 N 3d  
Fredericks John W, engr h 14 W Queen  
Free John B, solr h 704 Castle  
Free Will Baptist Church, S 8th bet Wooster & Dawson  
Freedland Morris, dry gds 607 N 4th h 221 Brunswick  
\*Freeman Amelia, dom h 915 Schutt's al  
\*Freeman Carrie, laundress h 612 Church  
\*Freeman Catherine, cook h 503 S 7th  
\*Freeman Cecil P, lab h 1005 N 2d  
\*Freeman Daniel W, lab h 816 S 9th  
Freeman Dellie, emp T W P Co h 5 N 17th  
Freeman Elisha H, trucker h Winter Pk  
\*Freeman Frank, lab h 203 Parsley  
\*Freeman Geneva, dom h 1109 S 10th  
**FREEMAN JERE D**, physician (eye, ear, nose and throat) Murchison Bank Bldg 201 N Front R511, office hours 9 to 12 A M and 2 to 6 P M—phone 900, h 205 N 3d—phone 1928  
Freeman John W (Chestnutt & Freeman Co), pres North Carolina Home Bldg Assn h 19 N 5th av  
\*Freeman Josephine, cook h 612 Church  
\*Freeman Kate, dom h 818 Miller  
\*Freeman Lewis, lab h 919 Wright  
Freeman Mary B Mrs, h Audubon, N C

U. S. L. Batteries,  
Pennsylvania Tires,  
Auto Accessories,  
General Repairs

WILMINGTON MOTOR SERVICE CO., Inc.

114 NORTH SECOND STREET. PHONE 213.



GEO. W. HUGGINS CO., Jewelers



105 MARKET STREET.

PHONE 455

# WILMINGTON GROCERY CO., Inc.

19 and 21 North Second Street.

Phones 12 and 14

WILMINGTON (1922) DIRECTORY

253

- \*Freeman Matilda, cook h 1316 James  
\*Freeman William S, barber h 906 N 7th  
Freimuth John C, clk A C L h 815 Chestnut  
Freimuth Katherine wid Louis, clk J W H Fuehs h 118 N 9th  
French Clarence D, salesman J A Taylor h 11 N 6th  
French Cornelia M wid G R, h 302 S 3d  
French E Irene wid John, h 416 Dock  
French Eliza Miss, h 11 N 6th  
French Fred A, architectural draftsman A C L h 810 Market  
French George R & Sons, whol shoes 213 N 2d, W A French pres,  
Lynn H Burnett sec  
French Luke C, trav salesman George R French & Sons h 107 S 4th  
French Marshall H, trav salesman N Jacobi Hdwe Co h Rocking-  
ham, N C  
French May B Miss, h 11 N 6th  
French William A, pres George R French & Sons h 107 S 4th  
French William A Jr, trav salesman George R French & Sons h  
107 S 4th  
Frere Lula Miss, h 509 Orange  
Friday James, carp h Princess st rd, East Wilmington  
Friendly Cafeteria (J C Pretlow, Mrs J C Pretlow), 111 Chestnut  
Frink Ethel Miss, saleslady Efirds Dept Store h 410 N 4th  
Frink L Mae Miss, h 420 N 5th av  
Frink Lola A wid G P, h 420 N 5th av  
Frink Marshall A, carp h 420 N 5th av  
Frink Samuel B, bkkpr T W P Co h 1101 S 3d  
Frink Stephen O, carp h 419 Walnut  
Frink V Kathleen Miss, h 420 N 5th av  
\*Finkley Mary, dom h 1003 N 9th  
Frits Sallie Miss, rms 213 S 2d  
Fritz Robert L Jr, tchr New Hanover co High School h 1512 Dock  
Front Street Market, S Front nr Orange  
Frost Emma wid Charles, h 307 Meares  
Frost Lewis R, fireman Wilmington City Fire Boat h 1013 S 2d  
Frounfelter Elsie Miss, saleslady Efirds Dept Store h 622 Lumina  
av, Wrightsville Beach  
\*Fry Rosanna, cook h 9 Bloom's al  
Fryar Louis F, foreman h 109 Wooster  
Fryar Talmage, helper h 109 Wooster  
Fryar William L, mgr h 305 Dawson  
\*Frye Mattie J, h 902 S 9th  
Fryer C Raymond, emp ship yd h 202 N 7th  
Fryer Henry, weaver h 35 Delgado  
Fryer James E, h 112 Walnut  
Fryer Jesse A, warper h 217 Delgado  
Fryer Mary P Miss, h 114 N 8th

Phone 503

126 AND 128 PRINCESS STREET

FIRST CLASS SERVICE GUARANTEED  
COME WRITE OR CALL  
ALL ORDERS GLADLY RECEIVED

W. J. BRADSHAW, Pres.  
**W. J. BRADSHAW & CO.**  
W. H. BLAIR, Sec'y-Treas.  
**COMPLETE HOUSE FURNISHERS**  
E. W. FONVIELLE, Sales Mgr.

## Wilmington Typewriter & Supply Co. Royal and Corona Typewriters

USED MACHINES—RENTALS AND REPAIRS

514-515 Murchison Bank Bldg.

Phone 2283

**OPTOMETRIST** **Dr. HENRY B. DAY** **OPTICIAN**  
**EYES EXAMINED** **Glasses Fitted**

PHONE 245

OFFICE: 32-33 TRUST BLDG., FRONT AND MARKET

254

WILMINGTON (1922) DIRECTORY

**HANOVER DRUG CO.**

**GRADUATE PHARMACISTS ONLY**

**SEVENTH AND CASTLE** (Hardin & White, Inc.) **TELEPHONE 266**

- Fryer Matthew A, cotton buyer h 114 N 8th
- \*Fryeson Mildred, laundress h 202 Gore's al
- Fuchs Augusta M Miss, trained nurse 411 S 2d
- Fuchs Carl, student h 411 S 2d
- FUCHS F K J & CO (F K J Fuchs), shoes 128-130 S Front—phone 800**
- Fuchs Frederick J K (F K J F & Co), h 408 S 6th
- FUCHS J WILLIAM H, dept store 28-30 S Front—phone 272 and v-pres Peoples Bldg & Loan Assn h 411 S 2d—phone 1610-W**
- Fuchs J William H Jr, bkkpr J W H Fuchs h 411 S 2d
- Fuchs John F, student h 411 S 2d
- Fuchs Wilhelmina M Miss h 411 S 2d
- \*Fuel Henrietta, dom h 104 Magnolia av
- \*Fuel Nora, dom h 104 Magnolia av
- Fulcher Charles L, sea capt h 1511 S 4th
- Fulcher Ellis E, clk A C L h 505 S 5th av
- Fulcher F L, carp rms 113 Chestnut
- Fulcher Joseph O, janitor h 110 Meares
- Fulcher Martin H, carp h 110 Meares
- Fulcher William M, carp h 114 Meares
- Fulford Charles W, h 713 S 3d
- Fulford Lavina wid John, h 413 Queen
- Fulford Lucy wid O W, h 713 S 3d
- Fulford Samuel H, police h 1504 Orange
- Fulghum Emmett J, clk Am Ry Exxpress Co h 506 Grace
- FULLER BRUSH CO, Murchison Bank Bldg 201 N Front, V L Baumgard mgr**
- Fuller E Gerry, clk Hotel Orton h 1109 S 3d
- \*Fuller Menchi K, carrier P O h 418 S 7th
- \*Fuller Robert, lab h 1123 Meadows
- \*Fuller Solden, lab h East Wilmington
- \*Fuller William, lab h 706 Hanover
- \*Fuller William A, lab h 1404 King
- \*Fullwood Charles H, lab h 1107 Wright
- \*Fulton Annie, h 619 N 6th
- \*Fulton David L, lab h 707 S 10th
- \*Fulton George, porter h 619 N 6th
- \*Fulton George Jr, chauffeur h 619 N 6th
- \*Fulton John, chauffeur h 619 N 6th
- \*Fulton Lillie, h 619 N 6th
- \*Fulton Martha, laundress h Princess st rd, East Wilmington
- \*Fulton Mary, dom h 919½ S 6th
- Funchess Jacob S, feed and peanuts 106 N Water h Castle Hayne rd
- Funderburg John B, salesman N Jacobi Hdwe Co h 1211 S 4th
- Furlong John J, justice of the peace 212 Princess h 205 Church
- Furlong John J Jr, clk A C L h 205 Church

**Plumbing, Steam and Hot Water Heating** } **CAPPS-GRIFFITH COMPANY**  
15-17 NORTH SECOND STREET. PHONE 1132  
GRAVEL, SLATE AND TIN ROOFING  
REPAIR WORK A SPECIALTY



**GREENFIELD MINERAL WATER**

PHONE 552—WE DELIVER

WILMINGTON (1922) DIRECTORY

255

Furlong Katie M Miss, h 119 Castle  
 Furlong Marie B Miss, h 205 Church  
 Furlong Walter A, marine engnr h 410 Grace  
 Futch David E, sexton h 915 N 5th av  
 Futch Eunice Miss, clk J W H Fuchs rms 221 S Front  
 Futch Evy Miss, opr So Bell T & T Co rms 221 S Front  
 Futch Isabelle Miss, h 410 Swann  
 Futch Mary A wid E D h 511 Bladen  
 Futch Walter G, dispatcher h 309 N 5th av  
 Futch Walter J, carp bds 120 Orange  
 Futrell Daniel B, boarding 102 Orange  
 Futrell Egbert A, flagman h 908 Princess  
 Futrell James M, clk A C L h Hotel Lenox  
 Futrell Sallie Miss, h 313 N 7th  
 Futrell Samuel H, watchman h 313 N 7th  
 Futrelle Ella B Miss, h 403 N 7th  
 Futrelle Nathan B, clk A C L h 403 N 7th  
 Futrelle Norwood B, salesman h 403 N 7th  
 Futrelle W Leon (Jarman & F) h Sunset Pk

**CEMENT PRODUCTS COMPANY**

WILMINGTON, N. C.,

Manufacturers of "Sanisep" Tanks, Drain Tile, Culverts, Brick

**G**

Gabrielsen Gustav, U S N rms 510 S Front  
 \*Gaddie Jerry, lab h 810 N 7th  
 Gaddy Samuel, switchman h 307 Harnett  
 Gafford Ellen P wid G W, h 819 S 5th av  
 Gafford George P, clk P O h 819 S 5th av  
 Gafford John W, atty at law and notary 1261½ Princess R8 h 819 S 5th av  
 Gahn Henrik, pharmacist in charge U S Marine Hospital  
 \*Gaines George W Rev, pastor St Luke's A M E Zion Church h 709 Church  
 Galams Steve, soft drinks 10 S 2d h 71½ S 2d  
 Gale George W, foreman rms 419 Red Cross  
 Gale John A, engnr h 218 Harnett  
 Galena Signal Oil Co, Castle Hayne rd, G W Branch mgr  
 Gallagher F Mercer, clk A C L h 309 Walnut  
 \*Galley Belle, cook h 216 S 13th  
 \*Galley Cornelia, dom h 611 Anderson

**THE GROCERTERIA**

THERE IS A DIFFERENCE

**Dayton**  
Bicycles**WILMINGTON CYCLE CO.**PHONE 526. 215 MARKET ST.  
BICYCLES, SUNDRIES AND REPAIRS

# A. B. CROOM, Jr.

MANAGER WILMINGTON DISTRICT

## Mutual Life Insurance Company of New York

LIFE INSURANCE ONLY. THAT'S ALL

256

WILMINGTON (1922) DIRECTORY

We Protect You in  
Overcharge Matters

COMMISSION BASIS

SOUTHERN FREIGHT AUDITORS

Murchison Bank Building Phone 1962

- \*Galley James E, carp h 615 Dickinson
- \*Galley Lena, dom h 216 S 13th
- \*Galloway Annie, dom h 915 Grace
- \*Galloway Bruce, lab h 813 S 12th
- \*Galloway Charles, butler 313 Ann
- Galloway Frank M, barber Elks' Barber Shop h 316 Walnut
- Galloway Furman L, clk A C L h 412 N 2d
- Galloway George R, bkkpr Shrier & Solomon h 10 N 4th
- \*Galloway James L, clnr and presser 518 S 7th h 708 Dawson
- \*Galloway Joseph, lab h 112 Dawson
- \*Galloway Julius, porter h 708 Dawson
- \*Galloway Laura, laundress h 906 S 7th
- \*Galloway Leroy, clnr h 708 Dawson
- \*Galloway Lillie, cook h 915 Grace
- \*Galloway Lizzie, cook h 307 Dickinson
- \*Galloway Lizzie, dom h 829 Fanning
- \*Galloway Louise, nurse h 915 Grace
- Galloway Margaret Miss, trained nurse 411 N 5th av
- \*Galloway Oliver, porter h 1001 Ann
- \*Galloway Richard, lab h 911 S 8th
- Galloway S Florence wid J D, h 312 N 4th
- \*Galloway Simon, lab h 308 S 14th
- \*Galloway Swift, lab h 1112 S 11th
- \*Galloway Sylvester, cook h 1219 S 6th
- \*Galloway Thomas, lab h 512 Dickinson
- \*Galloway Thomas G, huckster h 417 S 13th
- \*Galloway Thomas G Jr, porter h 417 S 13th
- Galloway Walter C, phys 127 N Front R408 h 1811 Market
- Galloway Warren W, h 316 Walnut
- \*Galloway William, driver h 708 Dawson
- \*Galloway William, lab h 702 S 12th
- Ganey Alonzo F, carp h 1122 S Front
- \*Ganey Dock, grocer 708 Dickinson h 1313 $\frac{1}{2}$  N 5th
- Ganey George, farmer h 901 S 5th av
- Ganey Hill, foreman bds 708 N 5th av
- Ganey James R, meh opr h 12 Delgado
- Ganey Joseph L, car repr A C L h 205 Brunswick
- Ganey L Dorsey, grocer h 409 Wright
- Ganey Lillie Miss, h 12 Delgado
- Ganey Louie W, dopher h 12 Delgado
- Ganey Maggie Miss, h 65 Delgado
- Ganey Walter, emp A C L h 205 Brunswick
- Ganey Walter C, weaver h 233 Delgado
- Ganey William D, barber h 905 N 3d
- Gann Hillman, clk Wilmington Cigar Co h 312 N 2d
- Gann Annie M Mrs, rms 120 Dock

# HYMAN SUPPLY CO.

"EVERYTHING FOR THE MILL"

# MACHINERY AND MILL SUPPLIES

Phones: Office, 142; Store, 91  
215 N. Front Street

- \*Gantt Henry, driver h 1109 Fanning
- Ganus Bonnie, framer h 224 Delgado
- Ganus Pink, framer h 224 Delgado
- Garcia Mary J wid Emanuel, h 605 Surry
- \*Gardner Adeline, dom h 1210 Princess
- \*Gardner Annie, dom h 916 Meadows
- Gardner Carrie wid R D, h 423 S 5th av
- Gardner Harry R (G & North), h 423 S 5th av
- \*Gardner John, lab h 712 Red Cross
- \*Gardner Lewis, farmer h 318 Wooster
- \*Gardner Louisa, dom 320 S 6th
- Gardner Samuel, carp h 5½ Princess
- Gardner Sarah Miss, saleslady J H Rehder & Co h 115 N 4th
- \*Gardner William, lab h 1018 Love
- \*Gardner Yancy, carp h 1109 Charlotte
- GARDNER & NORTH (Harry R Gardner, DuBernie C North),**  
coal dealers 618-620 N 6th—phone 155
- \*Garland Perry, porter h 612 McRae
- \*Garlick Elsie D, tchr Williston Industrial School h 711 Walnut
- Garner E Clancy, clk Am Ry Express Co h 317 N 3d
- Garner Herbert A, motorman T W P Co h 510 Nun
- \*Garnett Benjamin, lab h 701 Campbell
- Garnett Harry, clk Newman's Am Cafe h 109 Princess
- Garnett Kitty Miss, h 109 Princess
- Garrell Bldg, offices 126½ Princess
- Garrell Hattie wid J W, h 6 Bellwill al
- Garrell James A, ship clk Automobile Supply Co h 617 S 2d
- Garrell Nancy wid Jacob, h Princess st rd, East Wilmington
- Garrell Rubin B, solr C H Batson h 711 Wooster
- Garrell William K, h 6 Bellwill al
- Garrett Daniel, carp h 708 Queen
- \*Garrett Edward, lab h 507 Brunswick
- Garrett Grady, spinner h 119 Dawson
- Garrett James B, lab bds 508 S 6th
- Garrett James H, huckster h 1130 S Front
- Garrett John, steel wkr bds 116 Castle
- Garrett Paul, pres Garrett & Co Inc h New York, N Y
- Garrett Roy H, weaver bds 245 Delgado
- Garrett Swift, helper h 1130 S Front
- Garrett Vernon, draftsman bds 116 Castle
- Garrett & Co Inc, winery 101 S Front, Paul Garrett pres, H R  
Weller v-pres, W F Hope sec-treas, J H Wood mgr
- Garrison Adonijah, fireman W F D h 307 Harnett
- Garrison Annie Miss, bkkpr Peterson & Rulfs h 209 Walnut
- \*Garrison Carrie, dom h 420 McRae
- \*Garrison Fannie, laundress h 713 Harnett

PHONE 409

INSURANCE IN ALL ITS BRANCHES

SEE BUSINESS DIVIDER

**NORTHROP INSURANCE AGENCY, Inc.**

**American Bank and Trust Co.**

CORNER FRONT AND MARKET STREETS  
COMMERCIAL, SAVINGS AND TRUST ACCOUNTS  
W. B. COOPER, President      CUTHBERT MARTIN, Vice-Pres.      S. D. PITTMAN, Asst. Cashier  
C. E. BETHEA, Active Vice-Pres.      H. C. COOPER, Cashier      BENJ. E. ADAMS, Asst. Cashier

# M. W. DIVINE & CO.

23 MARKET STREET

Paints, Oils, Glass,  
Sash & Doors, Roofing  
and Beaver Board

258

WILMINGTON (1922) DIRECTORY

- \*Garrison James, mill hd h 1302 N 5th av  
Garrison James W, pipe ftr h 815 Grace  
\*Garrison John, lab h 916 N 7th  
Garrison Joseph E, condr The Pullman Co h 209 Walnut  
Garrison Judley D, electn h 502 Castle  
Garrison Lee Miss, h 711 S 3d  
Garrison Leonard L, emp A C L h 209 Walnut  
\*Garrison Mollie, dom h 208 S 12th  
\*Garrison Rosa, dom h 508 S 14th  
\*Garrison Rosa, dom h 916 N 7th  
Garrison S Francis, sec Thomas F Wood Inc h 610 S 6th  
\*Garrison William, lab h 213 Harnett  
Garriss Charles H, office engr State Highway Comn h 701 Dock  
\*Garriss James, cement finisher h 907 Rankin  
Garriss Jesse J, carp A C L h A C L Shops  
Garriss Leapy B, blksmith h 713 S 2d  
Garvery J Thad, condr h 409 N 4th  
Garvey Lewis E, mill hd h 13 Bellwill al  
Garvey Margaret H Miss, tchr Hemenway School h 409 N 4th  
Garvey Roy, mill hd h 13 Bellwill al  
Garvie Hall P, clk A C L h 221 Market  
\*Gary Henry, driver h 809 N 7th  
\*Gary James, lab h 905 $\frac{1}{2}$  Love  
\*Gary Lilly, dom h 809 N 7th  
\*Gary Maggie, laundress h 905 $\frac{1}{2}$  Love  
Gary Paul, clk A C L h 910 S 13th  
\*Gary Venus, dom h 1009 Green  
Gaskill Annie Miss, h 308 Martin  
Gaskill Annie L Miss, h 910 S 4th  
Gaskill Ida M Miss, h 713 Dawson  
Gaskill Joseph R, steamftr h 910 S 4th  
Gaskill Joseph W, musician h 910 S 4th  
Gaskill Joshua B, carp h 308 Martin  
Gaskill Lottie M Miss, h 910 S 4th  
Gaskill Melissa wid Valentine, h 713 Dawson  
Gaskill Naufee, h 308 Martin  
Gaskill Tillman, carp h 308 Martin  
Gaskill Tillman F, carp, h 1310 Virginia av  
Gaskill Willie, painter h 308 Martin  
Gaskins Adam, mehst h 1504 S 3d  
\*Gaskins Hannah, dom h 518 N 7th  
Gaspar Frank, salesman Charles Finkelstein h 606 S 7th  
Gate City Life Ins Co, 201 N Front R507, J E Carter supt  
\*Gates Rebecca, cook h 913 N 7th  
\*Gates Robert, lab h 913 N 7th  
\*Gatison David G, h 609 Bladen

**COOK WITH GAS and Solve Your Servant Problem**  
CALL THE  
**TIDE WATER POWER CO.**

## C. S. BURNETT, Tire Station

Vulcanizing, Tire Repairing. All Makes Tires and Tubes. 8-10 N. Third. Phone 67

# THOMPSON-BERNARD CO.

112 Princess Street.

Telephone 162

GENERAL  
INSURANCE

WILMINGTON (1922) DIRECTORY

259

- \*Gatison Hattie, tchr h 609 Bladen
- \*Gatison Henry, lab h 609 Bladen
- \*Gatison Charles, lab h 1005 Strauss al
- Gault Addie Miss, bkkpr The C W Polvogt Co h 315 Grace
- Gault Francis B, pres N C Lumber Co h 305 S 3d
- \*Gause Edward, lab h 809 N 8th
- \*Gause Edward, lab h 108 S 12th
- \*Gause Elisha, lab h 809 N 8th
- \*Gause Francis, dom h 809 N 8th
- \*Gause Frank, helper h 714 Dickinson
- \*Gause George H, carp h 513 Walnut
- \*Gause Henry, mill hd h 113 Corbett, Love Grove
- GAUSE JAMES F, architect Murchison Bank Bldg 201 N Front**  
**R412—phone 1839 h 18 N 7th—phone 1151-W**
- \*Gause John, porter h 714 Dickinson
- \*Gause John T, lab h 714 Dickinson
- \*Gause Luberta, h 909 Murphy's al
- \*Gause Melissa, maid h 1114 Market
- \*Gause Rosa, dom h 709 Walnut
- \*Gause Sadie, dom h 809 N 8th
- \*Gause Samuel, lab h 809 N 8th
- \*Gause Sarah, dom h 714 Dickinson
- Gause Thomas J with F A Thompson, h 1519 Market
- \*Gause Walter, lab h 809 N 8th
- \*Gause Walter, h 909 Murphy's al
- \*Gavin Celia, dom h 1320 McRae al
- \*Gavin Miles, lab h 716 S 13th
- \*Gavin Samuel, helper h 1320 McRae al
- \*Gavins Benjamin, section hd h 1110 Fanning
- \*Gavins Elisha, driver h 719 Taylor
- \*Gavins Obed, lab h 1318 N 6th
- Gay Ada V Miss, nurse James Walker Memorial Hospital
- Gay Etta L Miss, clk A C L h 219 Red Cross
- Gay Florence wid J W, h 13 S 8th
- \*Gay Gabriel, lab h 816 S 12th
- Gayer William W, clk Robert R Bellamy & Son h 420 Market
- Gaylor James E, brakeman rms 315 N 2d
- Gaylor John W, mgr h 1606 Orange
- Gaylor Julia wid Walter, h 418 S 5th av
- Gaylor Marie Miss, h 1606 Orange
- Gaylor W Kenneth, clk Alex Sprunt & Son Inc h 208 N 13th
- Gaylord Gretchen E Miss, steno Y M C A h 218 N 2d
- Gaylord Jerry T, bkkpr A C L h Y M C A
- \*Gaylord Lottie, laundress h 1219 N 7th
- Gaylord Mary D wid J M, h 316 N 2d
- \*Gaylord Thomas, farmer h 1213½ N 10th

**CITIZENS BANK & TRUST CO.**  
Southwest Corner Front and Chestnut Sts.

**Commercial and Savings**

**4% Paid on Savings**

## HANSON'S DRUG STORE

J. K. HANSON, Doctor of Pharmacy

**Manufacturer of HANSON'S INDIGESTINE**

All Prescriptions Filled by Graduates in Pharmacy.

Phone 112.

17th and Market Streets



# EUREKA DYE WORKS

C. D. MYERS, Manager.      Phones 132-133.      Corner Second and Dock Streets  
WILMINGTON, N. C.  
LET US HELP YOU CONSERVE YOUR GARMENTS—ESPECIALLY WOOLENS.

260

WILMINGTON (1922) DIRECTORY

- \*Gaymon David, lab h 1002 Wood
- \*Gaymon James, lab h 1002 Wood
- \*Gaymon Olden, cement finisher h 810 Gaylord's al
- Geanes H Pickett, auto mech Chipley's Universal Motor h Gores Apts
- \*Gearle Percy, lab h 819 Harnett
- Gem Studio, photos 114 Market, George W Autry propr
- Genaust Marie wid William, h 622 N 4th
- Genaust Otto W, plumber h 622 N 4th
- Gennig Theodore, lunch 211½ Market h 16½ N 2d
- Gennis Max, soft drinks 23½ S Front h 16½ S 2d
- Gentry Benjamin O, emp Sanitary Damp Wash Laundry h 525 S Front
- George Alice I Miss, h Lingo City
- \*George Charles P, driver h 816 Castle
- George Cleveland, huckster h Lingo City
- George D Bradley, engnr T P W Co h 414 Castle
- \*George Dorsey, lab h 615 N 6th
- George Edward D, custodian h 1025 N 4th
- George Emma wid W D, h 1112 N 5th av
- \*George Ethel, dom h 816 Castle
- George Ethel Miss, toll opr So Bell T & T Co h 1025 N 4th
- \*George Ida, dom h 816 Castle
- \*George John, lab h 616 Taylor
- \*George Joseph, lab h 812 N 3d
- George Judson K, metalwkr h 714 N 4th
- George Katie C Miss, clk A C L h 507 N 5th av
- \*George Lawrence, driver h 816 Castle
- George Len, police h 1112 N 4th
- George Lillian M Miss, trained nurse 507 N 5th av
- George Louise C Miss, h 507 N 5th av
- George Margie Miss, h 1112 N 5th av
- George Mary E Miss, h 1205 N 4th
- George Mary F wid Frank, h 1205 N 4th
- \*George Nick C Rev, h 905 Rankin
- George Peter, mgr Williams Bros h 214 Red Cross
- George Rhody A wid E D, h 1112 N 4th
- \*George Robert, mill hd h 1313 N 7th
- George T Elizabeth wid D J, h 507 N 5th av
- George W Branch, mgr Galena Signal Oil Co h Castle Hayne rd
- Gerdes Christian W, clk A C L h 522 S 5th av
- Gerdes Henry, colr h 522 S 5th av
- Gerdes Herman J, clk A C L h 1001 Market
- Gerdes J Henry, asst cashr The Peoples Savings Bank h 522 S 5th av
- Gerken Fred W (G & Le Ray), h 803 Ann

**FORDSON**

TRADE MARK

PHONE 760

**Chipley's Universal Motor Co.**

WILMINGTON, N. C.

AUTHORIZED SALES AND SERVICE

**FORD**

THE UNIVERSAL CAR



## GEO. W. HUGGINS CO., Jewelers



105 MARKET STREET.

PHONE 455

# NORTHAM'S BOOK AND STATIONERY STORE

Phone 651 32 NORTH FRONT STREET

Books, Stationery—Complete Line Office Supplies

WILMINGTON (1922) DIRECTORY

261

- Gerken Mary E wid W H, h 409 Anderson  
Gerken & Le Ray (F W Gerken, F J Le Ray), bicycles 216 Market  
\*German Benjamin, lab h 1017 N 2d  
Germania Club, S Front cor Orange, G F G Tiencken sec-treas  
Getty Robert N, clk A C L h 623 Dock  
\*Geyer Lewis, carp h 1108 S 8th  
\*Geyer Lottie, laundress h 1203 S 5th av  
\*Geyer Louis, carp h 510 S 4th  
\*Geyer Rebecca J, dom h 1203 S 5th av  
\*Geyer Robert, driver Am Ry Express Co h 106 S 14th  
Gholson Julius L, clk A C L h 503 S 5th av  
Giavina Amma, painter h 103 N Water  
Giavina H Pierre, painter 103 N Water  
Gibbons Margaret B Miss, see Heid & Co h 9 S 7th  
\*Gibbs Betty E, laundress h 1104 Wooster  
\*Gibbs Daniel, lab h 1104 Wooster  
\*Gibbs Elizabeth, laundress h 2101½ S 7th  
\*Gibbs Geneva, dom h 1104 Wooster  
\*Gibbs George, lab h 1211 N 7th  
\*Gibbs John, helper h 1104 Wooster  
Gibbs John B Rev, rector Church of the Good Shepherd h 1506  
Market  
\*Gibbs Minerva, laundress h 1306 N 5th av  
Gibbs Seth M, res engr State Highway Comm h 1207 Grace  
\*Gibbs Simon B Rev, pastor Macedonia Holiness Church h 1113  
Brooklyn  
Gibson A Fritz, salesman h 612 S 3d  
\*Gibson Charles, lab h 1112 Rankin  
Gibson Elizabeth O Miss, bkkpr Carolina Packing Co h 216 N 2d  
Gibson Elizabeth R wid R W, h 1804 Market  
\*Gibson Henry, lab h 1213½ N 7th  
\*Gibson Hester, clk h 1112 Red Cross  
\*Gibson James, lab h 1003 Strauss al  
\*Gibson Katie, dom h 1118 Meadows  
\*Gibson Lucy, dom h 1112 McRae al  
Gibson Margaret L Miss, tchr New Hanover Co High School h 1804  
Market  
\*Gibson Mary, laundress h 1003 Strauss al  
\*Gibson Mary E, cook h 1003 Strauss al  
\*Gibson Victoria, dom h 908½ Dickinson  
**GIESCHEN BROS (John G L Gieschen), proprs Atlantic Inn 420  
N Front—phone 111**  
Gieschen Emma wid Henry, h 108 Red Cross  
Gieschen Henry J, clk A C L h 108 Red Cross  
Gieschen John G L (G Bros), h 106 Red Cross  
\*Gilard Annie, dom h 1322 N 5th av

Phone 503

126 AND 128 PRINCESS STREET

FIRST CLASS SERVICE GUARANTEED  
COME, WRITE OR CALL  
ALL ORDERS GLADLY RECEIVED

W. J. BRADSHAW, Pres.  
**W. J. BRADSHAW & CO.**  
V. H. BLAIR, Sec'y-Treas.  
**COMPLETE HOUSE FURNISHERS**  
E. W. FORTYFIVE, Sales Mgr.

# BEAR PRODUCE & MERCHANDISE CO.

WHOLESALE GROCERS AND CONFECTIONERS

DISTRIBUTORS BLATZ, RIEF'S SPECIAL AND WASCOTT GINGER ALE

CORNER NUTT AND GRACE STS.

PHONE 453

# WILMINGTON GROCERY CO., Inc.

19 and 21 North Second Street.

Phones 12 and 14

262

WILMINGTON (1922) DIRECTORY

Septic Tanks  
Culvert Pipe  
Sewage Disposal

Standard Cement Construction Co.  
General Offices and Main Plant, Castle Hayne Road.  
Phone 504

Gilbert Abram A (Henderson & G), h 1204 S 4th  
Gilbert Annie M Mrs (Gilbert House), h 1021½ S Front  
Gilbert Charles D, com mer 212 Market h 214 Market  
Gilbert Ernest W, clk h 214 Market  
Gilbert Grover C, bkkpr D L Gore & Co h 2020 Pender av  
Gilbert House (Mrs Annie M Gilbert), furn rms 1021½ S Front  
Gilbert Nannie B Miss, h 1204 S 4th  
Gilbert Robert W (Andrews & G), h 24 Wrightsville av  
Gilbert Volney M, produce h 1710 Orange  
Gilchrist Jennie B Miss, h 708 Market  
Gilchrist William G, pres Acme Mfg Co and Con-es-tee Chemical Co h 708 Market  
Giles Clayton (Clayton Giles & Son) and notary, 101 Chestnut h 1704 Princess  
**GILES CLAYTON & SON (Clayton Giles), gen ins agts and agts Home Ins Co of N Y, Am Surety of N Y and Employers' Assurance Corp Ltd, 101 Chestnut—phone 5**  
Giles Eda M Mrs, clk A C L h 9 S 7th  
\*Giles Lizzie, dom h 6071½, Red Cross  
Giles Olie Miss, h 412 S 3d  
\*Gill Bertha, laundress h 811 S 10th  
\*Gill Eliza, laundress h 1013 N 8th  
\*Gill John, fireman h 1006 S 4th  
Gillerlain Ella Miss, tchr h 2021 Perry av  
Gillespie Annie Miss, h 116 N 3d  
\*Gillespie Frank L, lab h 607 S 9th  
\*Gillespie Henry, hostler h 1007 Grace  
Gillett Harry S, h 314 Grace  
Gillette Solomon A, helper h 616 S Front  
\*Gilliam Pearl, laundress h 1011 N 9th  
Gilliard John E, bkkpr h 211 S Front  
Gillikin W H, plumber h 202 Castle  
\*Gills Evelina, dom h 1302 Love  
Gilmore George, chauffeur h Gore Apts  
\*Gilmore George, lab h 915 Rampert's al  
\*Gilmore Simpson, porter h 510 McRae  
\*Ginnis Dock, grocer h 1311½ N 5th av  
\*Ginnis Julia, laundress h 1311½ N 5th av  
\*Ginwright Dowsie, lab h 1413 N 7th  
\*Ginwright Harriet, cook h Meroy av, East Wilmington  
\*Ginwright Lula, laundress h Meroy av, East Wilmington  
Gladden Bessie L Miss, h 1219 Market  
Glameyer Beta wid Henry, h 610 Chestnut  
\*Glasgow Dinah, dom h 1013 Green  
Gleason Marjorie Miss, tchr Isaac Bear Memorial School h 204 Wrightsville av



Wilmington Talking Machine Co.

Second and Market Sts. Phone 311-J

# Victrolas



# GORDON BROS. News Dealers and Stationers

17 PRINCESS.

PHONE 745

WILMINGTON (1922) DIRECTORY

263

Gleaves Emily wid Berry, h 104 N 7th  
Glenn David P, salesman C D Kenny Co h 412 Campbell  
Glenn William, plumber h 119 Meares  
\*Glispy Noah, porter h 114 S 11th  
Glisson Benjamin F, grocer 826 N 4th h 813 N 3d  
Glisson Sue Miss, h 214 1/2 Castle  
Glisson William C, carp h 307 N 7th  
Glisson William M, pipeftr h Castle Hayne rd  
\*Glover Ellen, cook h 1118 James  
\*Glover Fannie, cook h 607 Burnett al  
Glover Frank L, asst frt agt h Cape Fear Apts  
\*Glover George, cotton sampler h 810 N 3d  
\*Glover Samuel, grocer 828 Miller h 1004 Love  
Glover Samuel T, watchman A C L h 312 Campbell  
Glover Sidney H, trav salesman h 402 S 5th av  
Glover Walter T, clk h 312 Campbell  
Go Forward (weekly newspaper), S 5th av cor Market, Rev J J  
Hurt editor, D H Wilcox mgr  
\*Goback Maggie, dom h 1109 N 7th  
\*Godbalt Austin, clk h 416 N 7th  
Godbold Robert L, slasher h 1817 Castle  
Godley John R, cabtmkr The Aladdin Co h 1105 S 6th  
Godwin Earl M, v-pres E W Godwin's Sons Co Inc h Castle Hayne  
rd  
Godwin Eddie W Jr, pres E W Godwin's Sons Co Inc h Castle  
Hayne rd  
Godwin Edward P, sec-treas E W Godwin's Sons Co Inc h Castle  
Hayne rd  
Godwin George W, foreman h Market st rd. East Wilmington  
Godwin H Mack, police h 106 S 8th  
Godwin Louis D, carp h 18 Oak av  
Godwin Mary L Miss, h 1014 N 4th  
Godwin William C, mgr E W Godwin's Sons Co Inc h Castle Hayne  
rd  
Godwin William M, yd mstr h 1014 N 4th  
Godwin Wilmer Miss, h 18 Oak av  
Godwin's E W Sons Co Inc, lumber Castle Hayne rd. E W Godwin  
Jr pres, E M Godwin v-pres, E P Godwin sec-treas, W C God-  
win mgr  
Goff Edna Miss, nurse James Walker Memorial Hospital  
\*Goff Hattie, dom h 1313 N 5th av  
Goff Thomas E, carp h 512 Brunswick  
Goff Thomas E Jr, helper h 512 Brunswick  
Goganious Ethel Miss, h 517 Chestnut  
Goings Pearl Miss, h 32 Delgado  
Goldberg Aaron (G & Lewis), h 509 Dock

THE MUTUAL LIFE INSURANCE COMPANY OF NEW YORK  
IS THE OLDEST LEGAL RESERVE INSURANCE COMPANY IN AMERICA  
A. B. CROOM, Jr., Manager Wilmington District, 301 SOUTHERN BUILDING,  
WILMINGTON, N. C.

## C. M. WALDORF

JOBBER OF

Watch Materials, Tools and Jewelers' Supplies

511 SOUTHERN BUILDING

# McGRATH & CO. THE NEW EDISON

213 Princess St.

Phone 777

"The Phonograph With a Soul"  
WILMINGTON, N. C.

Diamond Disc, Amberola, Phonographs, Pianos, Player Pianos and Grands

264

WILMINGTON (1922) DIRECTORY

TIRE STATION

106 N. Second St. P. O. Box 426

BELL PHONE 780  
WILMINGTON, N. C.

QUINLIVAN & EFFICIENCY  
QUALITY

- Goldberg Isaac, clk h 310 S 6th
- Goldberg Joseph S (Starkey & G, h 310 S 6th
- Goldberg Leah wid Abraham, h 310 S 6th
- Goldberg & Lewis (Aaron Goldberg, H T Lewis), com mer 3 S Water
- Golden Benjamin, engr h 909 S 2d
- Goldsboro Union Station Co, Union Station, J R Kenley pres, J T Reid treas
- Goldstein Abe (The Hub), h 1009 Market
- Goldstein Ellen Miss, h 114 Dock
- Goldstein Harry, propr Young Men's Clothes Shop h 106 Church
- Goldstein Jacob (The Hub), h 114 Dock
- Goldstein Joseph, clothiers h 114 Dock
- \*Goley John, lab h 1219 Wright
- Goley John W, foreman h 104 Delgado
- Goley Lawrence, weaver bds 60 Delgado
- Gooch Frederick D, mldr h rear 417 S Front
- \*Good Samaritan Hall, 419 S 7th
- \*Gooden Daniel, porter h 614 Anderson
- Gooden John H, police h 1029 N 4th
- \*Gooden Owen, lab h 1016 Queen
- Gooding Furney J, h 511 N 4th
- Goodlett Joel, reporter The Bradstreet Co (Rocky Mount, N C) h 308 N 16th
- \*Goodman Castello, lab h 612 Dawson
- \*Goodman George C, stevedore h 516 S 8th
- \*Goodman James, butler h 911 N 8th
- \*Goodman Janie, laundress h 802 N 7th
- \*Goodman Janie, laundress h 506 S 10th
- \*Goodman John, lab h 802 N 7th
- Goodman Lawrence, weaver bds 60 Delgado
- Goodman Lina wid Morris, h 106 N 5th av
- \*Goodman Lizzie, dom h 911 N 8th
- Goodman Louis, atty at law 126 1/2 Princess R9-10 h 105 N 6th
- \*Goodman Owen, lab h 806 N 8th
- \*Goodman Sally, dom h 714 Hanby's al
- Goodman Siegfried (Goodman's), h 106 N 5th av
- \*Goodman Sonny, lab h 911 N 8th
- \*Goodman Walter, butler h 612 Dawson
- Goodman's (Siegfried Goodman), ladies garments 118 Market
- Goodwin Eula Miss, nurse St John's Sanitarium
- Goodwin Frank E, carp h 422 S 5th av
- Goodwin Henry M, brakeman h 409 S 6th
- Goodwin Herbert E, see The Fisheries Products Co h 310 Orange
- \*Goodwin James, h 506 1/2 S 6th
- Goodwin Mabel Miss, nurse St John's Sanitarium
- Goodyear Elbert O, clk A C L h 301 Hanover

# McIVER LUMBER COMPANY

Moulding, Laths, Shingles, Etc.  
PHONE 1555-W

Carey Wall Board Roofing and Shingles.  
CORNER SIXTH AND CAMPBELL STREETS

Hero Pipeless Furnaces.

# PHONE N. JACOBI HARDWARE CO.

## 2460

STORE AND OFFICE, 10 AND 12 S. FRONT ST.  
WAREHOUSES, No. 5, 7, 9, 9½, 11, 13 SOUTH WATER STREET  
Established 1856 WE OFFER PROMPT SERVICE AND LARGE STOCK TO SELECT FROM

HARDWARE,  
PAINTS  
GLASS  
SASH  
DOORS  
MANTELS, ETC.  
TO SELECT FROM

WILMINGTON (1922) DIRECTORY

265

Goodyear Shoe Repair Co (P F B Price), 313 N Front  
**GORDON BROS (Julius T Gordon)**, newsdealers and stationers 17  
Princess—phone 745 (see right top lines)

- \*Gordon Cora, cook h 808 McRae
- Gordon Dora H Miss, h 105 S 8th
- Gordon Frank, paperhng rms 119 Chestnut
- Gordon Frank J, clk rms 118 N 3d
- GORDON JULIUS T (Gordon Bros)**, h 105 S 8th—phone 1591-J
- Gordon Nannie B wid A B, h 6 Wrightsville av
- Gordon Thomas W, meat ctr h 1215 S 2d
- Gore Albert G, motorman T W P Co h 1119 S 7th
- Gore Anna M Miss, steno Johnson Motors Co h 414 S 5th av
- Gore Apartments, 9th cor Orange
- \*Gore Bruce, lab h 514½ Biaden
- Gore C F & Sons (Charles F, William J and Faison), grocers 1520  
Castle
- Gore Calvin D, grocer 821 Orange
- \*Gore Charles, lab h 507 Harnett
- Gore Charles F (C F G & Sons), h 1520 Castle
- Gore Claude, v-pres D L Gore & Co h Rockingham, N C
- Gore Claude T, clk A C L h 414 S 5th av
- \*Gore Clay, lab h 1112 Brown
- Gore D L & Co, whol grocer 124 N Water, D L Gore pres, Claude  
Gore v-pres, R B Shepard sec-treas
- Gore Daniel L, pres D L Gore & Co h 604 Dock
- Gore David C, farmer h 8 Evans rd, East Wilmington
- Gore Edwin, h 821 Orange
- Gore Faison (C F G & Sons), h 1520 Castle
- Gore Frank L, weaver h 813 Marsteller
- \*Gore Frederick, bricklyr h 1214 Love
- Gore George, emp ship yds bds 8 Bellwill al
- \*Gore Gurley, laundress h 1107 Love
- \*Gore James, lab h 409 Haines al
- Gore John H, saw filer h 813 Marsteller
- Gore Julia Miss, h 410 Orange
- Gore Leonard F, agency supervisor A C L h 709 Grace
- \*Gore Leslie, cook h 1107 Love
- \*Gore Lessie, dom h 507 Harnett
- Gore Luther C, fireman W F D h 319 S Front
- Gore Maggie M Miss, h 813 Marsteller
- Gore Marsden W, claim investigator A C L h 503 S 5th av
- Gore Mollie B Miss, h 813 Marsteller
- \*Gore Robert, lab h 1114½ Brown
- \*Gore Rosalie, dom h 1112 Brown
- Gore Rufus F, carrier P O h 414 S 5th av
- \*Gore Solomon, eating house h 1107 Love

HUMMELL & PERRY INSURANCE  
ORTON BUILDING. PHONE 390  
ALL LINES

# American Bank and Trust Co.

CORNER FRONT AND MARKET STREETS  
COMMERCIAL SAVINGS AND TRUST ACCOUNTS

W. R. COOPER, President      CUTHBERT MARTIN, Vice-Pres.      S. D. PITTMAN, Asst. Cashier  
C. E. BETHEA, Active Vice-Pres.      H. C. COOPER, Cashier      BENJ. E. ADAMS, Asst. Cashier

# M. W. DIVINE & CO.

23 MARKET STREET

Paints, Oils, Glass,  
Sash & Doors, Roofing  
and Beaver Board

266

WILMINGTON (1922) DIRECTORY

COOK WITH GAS AND SOLVE SERVANT PROBLEM  
LIGHT WITH ELECTRICITY---IT SAVES WORK AND WORRY  
TIDE WATER POWER CO. "Service Always"

- Gore Thomas J, h 511 Doek  
Gore Victor S, fireman h 414 S 5th av  
\*Gore William, lab h 1319 S 16th  
Gore William H, motorman T W P Co h 1113 S 7th  
Gore William I (Henry & G), h 817 Marsteller  
Gore William J (C F G & Sons), h 1520 Castle  
\*Gore Willie, eating house h 1107 Love  
\*Gore Winnie, dom h 809 Queen  
\*Gores Annie, cook h 109 Magnolia av  
\*Gorham Lonnie, driver h 809 N 7th  
\*Gorham Mary, dom h 607 Brunswick  
Gorman Charles P, clk A C L h 1900 Woolcott av  
Gorman Henrietta wid M M, h 2131½ Market  
Gorman Marcellus M, cotton presser h 618 S 4th  
Gorman Ralph B, bricklyr h 715 S 5th av  
Gornto George, salesman h 1716 Orange  
Gornto Rodney B, clk W P Powell rms 212 S 2d  
Gornto Thelma Miss, bds 218 N 2d  
\*Goss Alexander, lab h 211 Brunswick  
\*Goss Carrie, cook h 611 S 10th  
\*Goss Charles, lab h Princess st rd, East Wilmington  
\*Goss John A, porter h 612 S 13th  
\*Goss Malachi, porter h 217 N 10th  
\*Goss Phillip, pipelyr h 612 S 13th  
\*Goss Sidney, cook h 612 S 13th  
\*Goss Sylvester, longshoreman h 1215½ N 6th  
\*Goss Thomas, lab h 805 Queen  
\*Gould Melissa, dom 1902 Market  
\*Gouth Richard, lab h 810 N 3d  
Gouverneur M F H (Hugh MacRae & Co), h Baltimore, Md  
\*Gowans Lessie, cook 14 S 9th  
**GOWER DOUGLAS H**, agt Am Ry Express Co h 209 S 6th—phone  
1989-J  
Gowra Steve, confr 30 S 2d  
Grace Methodist Episcopal Church (South), Grace cor 4th, Rev W  
A Stanbury pastor  
\*Grady Benjamin, driver h 1109 Orange  
\*Grady Daniel L Rev, evangelist h 918 S 8th  
\*Grady Herman, lab h 710 Brunswick  
\*Grady Holly, lab h 816 N 8th  
\*Grady John, lab h Corbett, Love Grove  
\*Grady John L, lab h 705½ Hanover  
\*Grady Lizzie, dom h 1109 Orange  
\*Grady Lizzie, laundress h 1017 Ann  
\*Grady Luey, dom h 918 S 8th  
\*Grady Lula M, dom h 910 N 2d

## C. S. BURNETT, Tire Station

Vulcanizing, Tire Repairing. All Makes Tires and Tubes. 8-10 N. Third. Phone 67



# EUREKA DYE WORKS

C. D. MYERS, Manager.

Phones 132-133.

Corner Second and Dock Streets

WILMINGTON, N. C.

LET US HELP YOU CONSERVE YOUR GARMENTS—ESPECIALLY WOOLENS.

WILMINGTON (1922) DIRECTORY

267

- Grady Mamie B Miss, bds 1113 N 3d
- Grady Robert G, atty at law 207½ Princess h 108 Nun
- \*Grady Samuel, lab h 1114 Rankin
- \*Grady Selina, dom h 705½ Hanover
- \*Grady Zach A, ins agt h 719 S 11th
- Grafflin John L, supt Carolina Packing Co h 206 N 9th
- \*Graham Beatrice, cook h 408 A B C al
- Graham Benjamin R, phys 108 S 5th av
- Graham Bertram L, framer h 210 Delgado
- \*Graham Bettie, cook h 412 N 7th
- \*Graham Callis, lab h 708 N 6th
- Graham Charles W, stock clk Armour & Co h 309 N 4th
- \*Graham Christabelle, dom h 719 Hanby's al
- \*Graham Cornelia, laundress h 714 Walnut
- \*Graham Daisy, h 905 N 9th
- \*Graham Edward, lab h 1609 Rankin
- \*Graham Ella, cook h 919¼ N 6th
- \*Graham Ella, dom h 1107½ N 7th
- \*Graham Ethel, laundress h 212 N 10th
- Graham Eugene E, supt h 311 N 4th
- Graham Frederick, student h 108 S 5th av
- \*Graham Hattie, cook h 824 Green
- \*Graham Haywood, pkr h 212 Davis
- \*Graham Janie, cook h 213 Marsteller
- \*Graham John, cook h 422 Bay
- \*Graham John, lab h Henry, East Wilmington
- \*Graham Killice, lab h 807 N 6th
- \*Graham Liza, dom h 1010 Meadows
- \*Graham Minnie, cook h 714 Walnut
- \*Graham Moses, driver h 719 Hanby's al
- \*Graham Nollie, meat pkr h 508 Campbell
- \*Graham Sadie, dom h 905 N 9th
- \*Graham Sarah, laundress h 1307 N 7th
- \*Graham William, lab h 615 Nixon
- Graham William A, supt schools New Hanover Co and City of  
Wilmington h 116 S 5th av
- \*Graham William T, lab h 1010 Meadows
- Grainger Charles S, cashr Murchison Natl Bank and notary h 7 S  
5th av
- Grainger Charles S Jr, bank examiner h 7 S 5th av
- Grainger Isaac B, asst cashr Murchison Natl Bank h Oleander
- GRAINGER J VICTOR**, pres Murchison Natl Bank, 1st v-pres  
Tide Water Power Co and notary h 813 Market—phone 602
- Grand Building, 25 N Front
- Grand Theatre (Moving pictures), 25 N Front, Howard-Wells  
Amusement Co proprs, E G Stellings mgr

# BONDS

**ALL Forms---Surety, Fidelity, Guardian, Adminis-**  
**trators, Contractors, Court, Marine**  
 PROMPT SERVICE  
**JAMES & JAMES, Inc.**  
 Southern Building  
 Phones 163-164

## North Carolina Home Building Association

OPENS NEW SERIES FIRST SATURDAY IN MARCH, JULY AND DECEMBER

JAMES OWEN REILLY, Secretary and Treasurer

# ROBERT R. BELLAMY DRUGGIST

WHOLESALE AND RETAIL

PHONES—WHOLESALE, 2273; RETAIL, 583

WILMINGTON, N. C.

268

WILMINGTON (1922) DIRECTORY

Specialists on  
Buick, Packard, Nash,  
Chevrolet, Cadillac, Reo,  
Studebaker, Ford, Hudson

WILMINGTON MOTOR SERVICE CO., Inc.

PHONE 213.

114 NORTH SECOND STREET.

- \*Grand United Order of Tents Hall, 511 Campbell
- \*Grandison Irene, laundress h 411 Hanover
- \*Granger Gus, porter h 501 Swann
- \*Granger Samuel, lab h 608 Wooster
- Grant Anna A wid R H, h 210 Ann
- \*Grant Benjamin, h 717 Bladen
- Grant Doshie wid C T, h 815 S 8th
- Grant Emma wid R O, h 5 N 9th
- \*Grant Emma L, laundress h 712 S 13th
- Grant Esther Miss, h 815 S 8th
- Grant Gladys L Miss, clk A C L h 416 Walnut
- Grant Gordon, h 1512 Orange
- Grant John D, bkkpr Crescent Candy Co h 2010 Creasy av
- Grant L Clayton, atty at law 229 Princess R25 h 904 Market
- \*Grant Lawson, lab h 1218 N 7th
- Grant M Rose Miss, propr The Little Art Shop h 205 N 13th—  
phone 1393-W
- Grant Mary H Miss, steno A C L h Sunset Pk
- \*Grant Purvis, mehst helper h 803 Wood
- Grant Richard H, spl agt A C L h 210 Ann
- Grant Richard O, salesman Grocers' Specialty Co h 5 N 9th
- Grant Rosa wid G T, h 318 N 7th
- \*Grant Samuel J, brickyr h 909 Green
- Grant Thelma C Miss, h 2010 Creasy av
- Grant Wade H, carp h 1512 Orange
- Grant William F, mehst h 5 N 9th
- \*Grate Mary A, laundress h 1007 Castle
- \*Graves Clayton, lab h 1302 Love
- \*Gray Albert, dairyman h Mercy av, East Wilmington
- Gray Earl E, foreman Newport Shipbuilding Co h 517 Wrights-  
ville av
- Gray F Murdick, helper h 67 Delgado
- Gray Garland, agt Gate City Life Ins Co h 318 Red Cross
- Gray George C, carp h 1012 N 3d
- \*Gray James, dairyman h 903 Queen
- Gray Mack, helper h Market st rd, East Wilmington
- Gray Marcus C, police h 801 S 5th av
- Gray Paul H, clk A C L h 309 N 16th
- Gray Thomas W, student h 801 S 5th av
- Grayson C Blanche Miss, clk A C L h 1105 Market
- \*Grayson Maggie, dom h 1111 N 6th
- Grayson Nellie Miss, rms 1105 Market
- Great Atlantic & Pacific Tea Co, 119 Market, Layettee Touart mgr
- \*Green Andrew, huckster h 416 Wooster
- \*Green Andrew S, porter h 1009 Queen
- Green Ann Miss, h 405 Ann



## GEO. W. HUGGINS CO., Jewelers



105 MARKET STREET.

PHONE 455

# WILMINGTON GROCERY CO., Inc.

19 and 21 North Second Street.

Phones 12 and 14

WILMINGTON (1922) DIRECTORY

269

Green Baxter C, plumber h 1219 Market  
\*Green Bristol G, grocer 620 S 7th  
\*Green Bunn, driver h 1108 $\frac{1}{4}$  N 7th  
\*Green Charles, lather h 1114 N 7th  
Green Charles F, propr Green's Drug Store h 1916 Market  
Green Charles T, ins h 305 Dawson  
Green Charles T Jr, electn h 1016 S 3d  
\*Green Cornelius, lab h 812 Wright  
\*Green D C & Son (D C and D C Jr), blksmith 602 N 6th  
\*Green Daisy, dom h 702 Wood  
\*Green Dock C (D C G & Son), h 910 Wood  
\*Green Dock C Jr (D C G & Son), h 910 Wood  
\*Green Edward, lab h 619 S 10th  
\*Green Edward, porter h 113 S 16th  
\*Green Edward R (Edward Green's Sons), h 19 S 11th  
\*Green Elijah M, wood Green's al cor Kidder h 615 Church  
\*Green Eliza J, dom h 612 Bladen  
Green Elizabeth wid J W, h 212 Walnut  
\*Green Emma, dom h 720 Church  
\*Green Estelle, dom h 913 Cleveland av  
\*Green Evelina, cook h 705 Harnett  
Green Frances I wid W H, h 318 N 16th  
\*Green Frank, cook h 812 Wright  
\*Green Frank, lab h 1213 Brown  
\*Green Garfield, lab h 1112 N 2d  
Green Garrison J, painter h 406 Brunswick  
Green Gennell Miss, h Wilmington Hotel  
\*Green George, lab h 611 S 9th  
\*Green George, lab h 702 S 12th  
\*Green Hamar, cook h 716 S 8th  
\*Green Harry, lab h 906 Wright  
\*Green Harvey, lab h 1213 $\frac{1}{2}$  N 7th  
\*Green Hattie, h 1015 S 8th  
\*Green Hattie, laundress h 408 Wilson av  
\*Green Hector (G & Son), h 717 S 12th  
Green Hector McL, h 406 S 3d  
\*Green Herbert, driver h 908 N 9th  
Green Howard F, auditor Wilmington Hotel  
\*Green Ignatius, waiter h 610 S 8th  
\*Green Jackson, lab h 1120 Rankin  
\*Green James, huckster h 614 Harnett  
\*Green James, lab h 1015 S 8th  
\*Green James, lab h 511 Marsteller  
Green James V, fireman h 406 Brunswick  
\*Green James W, carp h 417 S 4th  
\*Green Jesse, lab h 904 Rehder's al

Phone 593

126 AND 128 PRINCESS STREET

FIRST CLASS SERVICE GUARANTEED  
COME, WRITE OR CALL.  
ALL ORDERS GLADLY RECEIVED

W. J. BRADSHAW, Pres.  
**W. J. BRADSHAW & CO.**  
W. H. BLAIR, Sec'y-Treas.  
**COMPLETE HOUSE FURNISHERS**  
E. W. FONVILLE, Sales Mgr.

## Wilmington Typewriter & Supply Co. Royal and Corona Typewriters

USED MACHINES—RENTALS AND REPAIRS

514-515 Murchison Bank Bldg.

Phone 2283

**OPTOMETRIST** **Dr. HENRY B. DAY** **OPTICIAN**  
**EYES EXAMINED** **Glasses Fitted**

PHONE 245

OFFICE: 32-33 TRUST BLDG., FRONT AND MARKET

270

WILMINGTON (1922) DIRECTORY

**HANOVER DRUG CO.**

**GRADUATE PHARMACISTS ONLY**

**SEVENTH AND CASTLE** (Hardin & White, Inc.) **TELEPHONE 266**

- \*Green John, mill hd h 509 Nixon
- \*Green John A, barber h 614 N 10th
- \*Green John W, h 812 Wright
- \*Green Jordan W, drayman h 702 Wood
- \*Green Joseph, lab h 210 S 12th
- \*Green Kate, dom h 614 Harnett
- Green Kathlin Miss, h Wilmington Hotel
- \*Green L James, cook h 1015 S 8th
- \*Green Lillian E, tchr Williston Primary School h 720 Church
- \*Green Louis, fireman h 1207 S 2d
- \*Green Louisa T, laundress h 417 S 4th
- \*Green Lula, cook h 1008 Love
- \*Green M James, grocer h 919 Ann
- \*Green Maggie, dom h 1117 N 8th
- \*Green Mamie, laundress h 520 Bladen
- \*Green Mary J, cook h 911 S 7th
- \*Green Matthew (G & Son), h 1001 S 11th
- \*Green Moses, lab h 614 Dickinson
- Green Naomia F Miss, h Wilmington Hotel
- \*Green Navy, hacking h 113 S 16th
- \*Green Nellie, cook h 406 A B C al
- \*Green Rebecca, laundress h 414½ Harnett
- Green Robert, h 116 Walnut
- Green Robert A, helper h 216 Harnett
- Green Robert J, clk A C L h 116 Walnut
- Green Sarah wid George, h 108 Wooster
- \*Green Theresa, h 902 S Front
- Green Thomas A, pres Wilmington Hotel Co Inc and propr Hotel St Francis h Wilmington Hotel
- GREEN THOMAS M, surgeon Masonic Temple 15 N Front R11-13, office hours 9 to 11 A M and 3 to 5 P M—phone 494 h 307 Chestnut—phone 1110**
- Green Thomas O, clk A C L h 116 Walnut
- Green Tree Inn, 9 Princess, F B Watkins propr
- \*Green Victoria, laundress h 313 S 14th
- \*Green Walter C (Edward Green's Sons), h 1111 Dock
- \*Green Washington, lab h 209 Bladen
- \*Green William, h 1015 S 8th
- \*Green William A, carrier P O h 717 Red Cross
- Green William E, salesman Chipley's Universal Motor Co h 203 McRae
- \*Green William R, produce 601½ Castle h 412 S 8th
- \***GREEN & SON (Hector and Matthew), grocers 723 S 12th**
- Green's Drug Store, 109 Market, Chas F Green propr
- GREEN'S EDWARD SONS (Walter C and Edward R), funeral directors 11½ N 8th—phones 1775-J and 1969-J**

**Plumbing, Steam and** } **CAPPS-GRIFFITH COMPANY**  
**Hot Water Heating** } **15-17 NORTH SECOND STREET. PHONE 1132**  
**GRAVEL, SLATE AND TIN ROOFING**  
**REPAIR WORK A SPECIALTY**



# GREENFIELD MINERAL WATER

PHONE 552—WE DELIVER

WILMINGTON (1922) DIRECTORY

271

Greenburg Christine E Miss, h 615 S 2d  
 Greenburg Leonidas, h 615 S 2d  
 Greenburg William, h 615 S 2d  
 Greene Edward, dentist 127 N Front R404 h 514 Ann  
 Greene George E, clk A C L h 307 S 2d  
 Greenfield Cash Grocery, 214 Willard, Haywood S King propr  
 Greenfield Garage (J N Bordeaux), auto repairing and accessories,  
 Lakeside Pk

**GREENFIELD MINERAL WATER CO (P W Wells, H S Allen),**  
 3-7 N 2d—phone 552 for a bottle (see right top lines)

Greenwald Isaac H, bkkpr h 1314 S 2d  
 Greer D Macon, auto mech rms Purcell Hotel  
 Greer Grace Miss, h 218 N 17th  
 Greer Jackson (Greer & G), h Whiteville, N C  
 Greer John B, grocer 804 N 8th  
 Greer Lee (G & Greer) (Greer Studio), h 218 N 17th  
 Greer Macon, auto mech Battery Service Co h Purcell Hotel  
 Greer Percy M, bldg contr h 512 Castle  
 Greer Studio, photos 1161½ Market, Lee Greer propr  
 Greer & Greer (Lee and Jackson), attys at law 1161½ Market  
 \*Gregg Baxter, lab h 807 Russel's al  
 \*Gregg Blanche, nurse h 714 Campbell  
 Gregg Carl, mill hd h 239 Delgado  
 \*Gregg Ella, dom h 910 Dickinson  
 \*Gregg John, plstr h 818 Wooster  
 Gregg John J, carder h 96 Bronx  
 \*Gregg McPhail, chauffeur h 718 Bladen  
 \*Gregg Richard, lab h 507½ Foster's al  
 Gregg William W, foreman h 239 Delgado  
 \*Greggs Laird, h 1015 Love  
 \*Gregory Community Center, 613 Nun, Rev A F Elmes director  
**GREGSON FRANK, proprietor The Orton Hotel—phone 1600**  
 Gregson William D, clk Hotel Orton h 114 N 4th  
 Greyard Wilbur B, cashr American Cotton Oil Co h 117 N 3d  
 Grice Flossie Miss, h 401 S 6th  
 Grieb Napoleon W, mgr J H Rehder & Co h 207 N 4th  
 Griffin A M, architect A C L h Winter pk, Gardens  
 \*Griffin Ad, shoe repr h 606 Nixon  
 \*Griffin Edward, lab h 713 N 6th  
 \*Griffin George, lab h 1309 James  
 \*Griffin Henry, lab h 1226 Brooklyn  
 Griffin John W, boiler mkr h 808 N 5th av  
 \*Griffin Lucy, dom h 1114 N 8th  
 \*Griffin Martha, dom h 1114 N 8th  
 \*Griffin Mary, laundress h 715 S 7th  
 \*Griffin Pearl, laundress h 606 Nixon



# THE GROCERTERIA

THERE IS A DIFFERENCE



*Dayton*  
 Bicycles

## WILMINGTON CYCLE CO.

PHONE 526.

215 MARKET ST.

BICYCLES, SUNDRIES AND REPAIRS

# A. B. CROOM, Jr.

MANAGER WILMINGTON DISTRICT

## Mutual Life Insurance Company of New York

LIFE INSURANCE ONLY. THAT'S ALL

272

WILMINGTON (1922) DIRECTORY

**SOUTHERN FREIGHT AUDITORS**  
We Protect You in Overcharge Matters  
COMMISSION BASIS  
Murchison Bank Building Phone 1962

- Griffin Raymond H, billing instructor A C L h 308 S 2d
- \*Griffin Rebecca, laundress h 11161½ Miller
- Griffin Rennie J, condr The Pullman Co h 411 N 4th
- \*Griffin Stephen C, lab h 606 Nixon
- Griffin Thomas H, clk A C L h 703 N 5th
- \*Griffin Willie, lab h 606 Nixon
- Griffith Andrew H, clk h 7 Queen
- Griffith Benjamin J, surveyor h 7 Queen
- Griffith Charles S, clk A C L h 6 W Queen
- Griffith Frank M, boat capt h 6 W Queen
- Griffith Frank M Jr, mehst h 6 W Queen
- Griffith Frederick, pressman Jackson & Bell Co h 7 Queen
- Griffith Hugh J, foreman tariff dept Wilmington Printing Co h 1501 S 4th
- Griffith Janie Miss, h 7 Queen
- GRIFFITH JOHN B (Capps-Griffith Co), h 8 W Queen—phone 1827**
- Griffith John W, plumber Capps-Griffith Co h 607 Castle
- Griffiths George A (Carson & G), h 1711 Chestnut
- \*Griggs Ernest C, carrier P O h 220 N 10th
- \*Grim Harry, lab h 1407 Glenn
- Grimes Anna R Mrs, steno A C L h 318 N 5th av
- Grimes Gassanay S, steno rms 1308 Market
- Grimes James O, grocer Market st rd, East Wilmington
- \*Grimes John P (Southern Pressing Club), h 914 S 7th
- Grimes Junius S, engr h 118 Red Cross
- Grimes Junius S Jr, student h 118 Red Cross
- \*Grimm Willam, lab h 1105 N 8th
- Grimsley Arthur B, colr T W P Co h 802 N 4th
- Grimsley Elijah J, sergt police h 1010 N 4th
- Grimsley James N, auto mech h 1010 N 4th
- Grimsley John W, car repr h 512 Bladen
- Grimstead Frederick B, clk h 217 Brunswick
- Grimstead George W, engr h 217 Brunswick
- Grimstead William C, clk Warren's Cigar Store h 1118 S 4th
- \*Grisset Lillie, cook h 910 Wright
- Grissett Nudie wid W C, h 1013 S 6th
- Grissom Robert M, carp h 814 S 4th
- Grocers' Specialty Co (Frederick E Hashagen Jr), 17 Market
- GROCERERIA THE, groceries, teas and coffees, butter, cheese and eggs, 27 Market, Prince B Breeden propr (see back cover, right side lines and page 24)**
- Groover Robert L, asst engr bridges A C L h 407 S Front
- Gross Daniel W, asst to pres A C L h 420 Market
- Gross Mary N wid George h 420 Market
- Grotgen George T, custodian Odd Fellows' Bldg h 507 Ann

# HYMAN SUPPLY CO.

"EVERYTHING FOR THE MILL"

# MACHINERY AND MILL SUPPLIES

Phones: Office, 142; Store, 91  
215 N. Front Street

# PHONE N. JACOBI HARDWARE CO.

2460

STORE AND OFFICE, 10 AND 12 S. FRONT ST.  
WAREHOUSES, No. 5, 7, 9, 9 1/2, 11, 13 SOUTH WATER STREET  
ESTABLISHED 1856

STOVES, RANGES,  
FLASH LIGHTS,  
GUNS, PISTOLS,  
AMMUNITION,  
HOUSEHOLD AND  
KITCHEN WARE,  
WIRE, SCREENS,  
CLOTH, FENCE, PAINTS, OILS

WILMINGTON (1922) DIRECTORY

273

- Grotgen Kate Miss, h 116 S 9th
- Grotgen Nancy wid William H, h 105 Castle
- Grotgen William H, farmer h 116 S 9th
- Grumbine John C, auto mech h 409 S 4th
- Gue Leon V, asst supt h 408 Grace
- \*Guest Addie, dom h 314 Dickinson
- \*Guest Annie, dom h 314 Dickinson
- \*Guion Edward D (Consolidated Barber Shop), h 801 S 3d
- \*Guion Frances, dom h 214 Castle
- \*Guion Thomas, huckster h 214 Castle
- Gulley Isabelle Miss, tchr New Hanover Co High School h 212 Orange
- \*Gumford Della, dom h 1319 N 7th
- \*Gummer Bros (Jarrett E and Charles H), shoemkr 18 N 2d
- \*Gummer Charles H (G Bros), h 715 Ann
- \*Gummer Elizabeth, helper h 717 Ann
- \*Gummer Jarrett E (G Bros), h 505 N 7th
- \*Gummer Martha J, nurse h 717 Ann
- Gunnyson Alf, student h 1601 S 4th
- Gunnyson Samuel, engr h 1601 S 4th
- Gunnyson Stanley, auto mech h 1601 S 4th
- \*Gunter Sarah, laundress h 721 S 4th
- Gurganious Alice Miss, h 116 S 5th av
- Gurganious Annie M Miss, h 37 Delgado
- Gurganious Donie Miss, bds 60 Delgado
- Gurganious Edna Miss, h 37 Delgado
- Gurganious Etheridge W, weaver h 36 Delgado
- Gurganious Floyd B, weaver h 39 Delgado
- Gurganious Fonnies Miss, bds 718 N 5th av
- Gurganious Ollen M, motorman T W P Co h 303 Dawson
- Gurganious Susan A wid H M, h 37 Delgado
- Gurganus James H, grocer 801 S 8th
- Gurganus Lewtie, blksmith h 1003 S 4th
- \*Gurley Janie, dom h 609 N 8th
- Gurley Julia Miss, cashr Hughes Sales & Service Co h Sea Gate, N C
- \*Gurley Millie, dom h 609 N 8th
- Gurley Oscar G, bldr contr h 1603 Grace
- \*Gurley Rebecca, dom h 609 N 8th
- Gurley Sarah E Miss, h 1603 Grace
- \*Guston John, lab h 717 Nixon
- Guthrie Fannie wid W G, h 215 Queen
- Guthrie Hill W, electn h 112 S 8th
- Guthrie James R, grocer 302 S 6th
- Guthrie James R Jr, salesman 301 S 6th
- Guthrie Jernie N, fisherman h 302 S 6th

PHONE 409  
**NORTHROP INSURANCE AGENCY, Inc.**  
INSURANCE IN ALL ITS BRANCHES  
SEE BUSINESS DIVIDER

## American Bank and Trust Co.

CORNER FRONT AND MARKET STREETS  
COMMERCIAL, SAVINGS AND TRUST ACCOUNTS

W. B. COOPER, President      CUTHBERT MARTIN, Vice-Pres.      S. D. PITTMAN, Asst. Cashier  
C. E. BETHEA, Active Vice-Pres.      H. C. COOPER, Cashier      BENJ. E. ADAMS, Asst. Cashier

# M. W. DIVINE & CO.

23 MARKET STREET

Paints, Oils, Glass,  
Sash & Doors, Roofing  
and Beaver Board

274

WILMINGTON (1922) DIRECTORY

Guthrie John W, huekster h 805 S 8th  
Guthrie John W, mchst h 302 S 6th  
Guthrie John W, painter h 814 S 11th  
Guthrie William E, well digger h 807½ S 6th  
Guttenburg Henrietta wid Lester, h 5 Wooster  
\*Gwynn William, lab h 1315 N 5th av  
Guyton Spire O, salesman h 415 Walnut

## CEMENT PRODUCTS COMPANY

WILMINGTON, N. C.,

Manufacturers of "Sanisep" Tanks, Drain Tile, Culverts, Brick

### H

Haar A Katherine Miss h 408 S 5th av  
Haar G Henry, bkkpr J H Rehder & Co h 408 S 5th av  
Haar Gesine Miss, h 420 S 5th av  
Haar J Edward, stockman Jackson & Bell Co h 1181½ Market  
Haar Jurgen, grocer 401 N Front h 106 S 6th  
Haar Lena M Miss, h 409 S 4th  
Haar Lottie M Miss, clk A C L h 420 S 5th av  
Haar M Henry, clk h 420 S 5th av  
Haar Margaret C wid John, h 420 S 5th av  
Haar Matilda J C wid John h 409 S 4th  
Habenicht Henry W K, salesman h 611 Ann  
\*Haddington Annie, laundress h 903 S Front  
\*Haddington Lina, laundress h 903 S Front  
Hadley Bertha Miss, h 620 Castle  
Hadley Gladys Miss, saleslady Efirds Dept Store h 620 Castle  
Hadley Jessie wid Alfred, h 620 Castle  
Hadnot Robert M, carp bds 703½ N 4th  
Hagood Essie L Miss, h 816 Grace  
Hagood Helen S Miss, clk A C L h 816 Grace  
Hagood John A, carp h 816 Grace  
Hagood Sallie D wid W J, h 816 Grace  
Hagood W Ernest, lineman W C Tel Co h 816 Chestnut  
Hahn Neal W, carp rms 510 S Front  
Hahn S Fred, h 603 Chestnut  
Hailey Bebe L Miss, h 412½ Princess  
Haines Sanford A, clk A C L h 221 S 6th  
Hair C Henry, tinner h 121½ Market  
Hale Arthur A, draftsman rms 315 Doek  
Hale Corneitha Miss, h 713 N 3d  
Hale Emily Miss, h 314 N 4th

"SERVICE ALWAYS"

Light With Electricity and Save Time and Worry  
**THE TIDE WATER POWER CO.**

## C. S. BURNETT, Tire Station

Vulcanizing, Tire Repairing. All Makes Tires and Tubes. 8-10 N. Third. Phone 67

# THOMPSON-BERNARD CO.

112 Princess Street.

Telephone 162

**GENERAL  
INSURANCE**

WILMINGTON (1922) DIRECTORY

275

- Hale Everett J, spl agt h 809 Chestnut
- Hale Fletcher C, clk A C L h 314 N 4th
- Hale Fletcher N, mehst h 314 N 4th
- Hale Hinton S, grocer 310 Brunswick h 713 N 3d
- Hale John W, office mgr Bryan & Bowden h 507 Chestnut
- Hale Joseph E (Lewis & H), h 405 Wright
- Hale Margaret Miss, student h 314 N 4th
- Hales A Graham, loom fixr h 19 Delgado
- Hales Charles M, loomer h 13 Delgado
- Hales George, beamer bds 14 Wooster
- Hales John H, lab h 111 Wright
- Hales Laura G Miss, bds 14 Wooster
- Halford Joseph W, agt Life & Casualty Ins Co h 807 Orange
- \*Hall Albert, painter h 506 Bladen
- \*Hall Alexander, h 610 Dawson

**HALL ALEXANDER M, pres Wilmington Grocery Co Inc h 111 Church—phone 926**

- Hall Alfred B, bkkpr T W P Co h 413 N 5th av
- Hall Alphonso D, flagman h 312 Red Cross
- \*Hall Alice, laundress h 712 Bladen
- Hall Benjamin F, pres Hall & Pearsall Inc, h 820 Princess
- Hall Bessie Miss, saleslady Efirds Dept Store h 23 S 2d
- Hall Calvert R, student h 413 N 5th av
- \*Hall Charles, grocer Pauline av, East Wilmington
- Hall Charles E, foreman A C L h Winter Pk
- \*Hall Clara, dom h 211 S 12th
- \*Hall Daisy, cook h 1313 N 6th
- \*Hall Della, laundress h 413 N 7th
- Hall Duncan W, auto repr h 1210½ N 4th
- Hall Edward H, helper h 514 Church
- \*Hall Edward P, lab h 1119 Parsley al
- Hall Edward W, condr T W P Co h 1511 Orange
- \*Hall Eliza B, h 19 S 16th
- \*Hall Elizabeth, dom h 1207 N 8th
- Hall Estella M wid W R, h 514 Church
- \*Hall Ethel, dom h 1118 Love
- \*Hall Evelina, laundress h 318 Wooster
- Hall Fannie W wid Virginus h 413 N 5th av
- \*Hall Florence, cook h 1205 Queen
- \*Hall George, lab h 606 N 7th
- Hall George W, woodwkr h 616 Wooster
- Hall Hankins H, salesman N Jacobi Hdwe Co h 2018 Pender av
- \*Hall Henry (H & Williams), h 415 S 7th
- \*Hall Henry, lab h 716 MeRae
- Hall I Reston Miss, h 115 N 4th
- Hall Isabel R Mrs, boarding 115 N 4th

# BONDS

**All Forms—Surety, Fidelity, Guardian, Administrators, Contractors, Court, Marine**

**JAMES & JAMES, Inc.**

PROMPT SERVICE

Southern Building  
Phones 163-164

## HANSON'S DRUG STORE

J. K. HANSON, Doctor of Pharmacy

**Manufacturer of HANSON'S INDIGESTINE**

All Prescriptions Filled by Graduates in Pharmacy.

Phone 112.

17th and Market Streets



# EUREKA DYE WORKS

C. D. MYERS, Manager.      Phones 132-133.      Corner Second and Dock Streets  
WILMINGTON, N. C.  
LET US HELP YOU CONSERVE YOUR GARMENTS—ESPECIALLY WOOLENS.

276      WILMINGTON (1922) DIRECTORY

**FORDSON**  
TRADE MARK  
**Chipley's Universal Motor Co.**  
WILMINGTON, N. C.  
AUTHORIZED SALES AND SERVICE  
**FORD**  
THE UNIVERSAL CAR  
PHONE 760

- Hall J P, emp A C L h 517 N 4th
- \*Hall James, chauffeur h 113 Kendall av
- \*Hall James, lab h 1502 Marsteller
- \*Hall James, lab h 1204 Princess
- \*Hall James, lab h 205 S 10th
- Hall James E, carrier P O h R F D No 2, Winter Pk
- \*Hall James H (H & Brinkley), h 113 S 11th
- Hall James M, propr Hall's Drug Store h 214 S 2d
- \*Hall James N, butler h 815 S 10th
- Hall James S, phys h 820 Princess
- \*Hall James W, carp h 513 McRae
- Hall Jane S Miss, h 820 Princess
- \*Hall Janie, dom h 207 S 10th
- \*Hall Jeremiah, lab h 815 S 10th
- \*Hall Jesse H, lab h 1013 S 9th
- \*Hall John, butcher Carolina Packing Co h 1207 N 8th
- Hall John, clk h 211 N 6th
- \*Hall John, lab h 807 Wooster
- Hall John, sec-treas Hall & Pearsall Inc h 6 S 9th
- \*Hall John H, carp h 806 Rankin
- Hall John R, blksmith h 623 S 2d
- Hall John W, clk h 115 N 4th
- Hall John W Jr, clk A C L h 115 N 4th
- \*Hall Joseph, cleaner h 720 N 7th
- \*Hall Joseph, painter h 506 Bladen
- Hall Joseph M, clk Wilmington Ptg Co h 211 S 17th
- \*Hall Julius, lab h 907 Gwynn
- Hall Katherine F Miss, rms 118 Walnut
- Hall Kenneth M, clk A C L frt office h 413 N 5th av
- \*Hall Kirk, driver h 308 Wooster
- \*Hall Laura, cook h 418 S 8th
- Hall Laura W wid H H , h 1801 Princess
- \*Hall Lawton, hauling h 720 S 8th
- Hall Lemey C, car repr A C L h 818 N 3d
- \*Hall Lena, laundress h 204½ Gore's al
- Hall Leon M, salesman Efir'd's Dept Store h 513 N 6th
- \*Hall Lillie G, nurse h 412 N 7th
- Hall Louis E, v-pres Hall & Pearsall Inc h 711 Dock
- \*Hall Louis F, messman h 815 S 10th
- \*Hall Lubert, dom h 211 S 12th
- Hall Lucy W Miss, h 214 S 2d
- Hall Lula Miss, night chf opr So Bell T & T Co h 105 N 9th
- Hall Maggie wid W B, h 705 S 5th av
- \*Hall Mamie, laundress h 613 Harnett
- Hall Margaret S Miss, h 111 Church
- \*Hall Martha, laundress h 1320 N 8th



## GEO. W. HUGGINS CO., Jewelers



105 MARKET STREET.

PHONE 455

# NORTHAM'S BOOK AND STATIONERY STORE

Phone 651 32 NORTH FRONT STREET

Books, Stationery—Complete Line Office Supplies

WILMINGTON (1922) DIRECTORY

277

- \*Hall Mary, dom h 18 N 11th  
\*Hall Mary, laundress h 1411 Rankin  
\*Hall Mary A, maid h 815 S 10th  
Hall Mary A wid Wright, h 610 S Front  
\*Hall Mary E, dom h 705 S 9th  
Hall Mary F wid S G, h 101 N 5th av  
Hall Mary H Miss, tchr New Hanover Co High School h 111 Church  
\*Hall Matilda, dom h 1311 Love  
\*Hall Mattie, cook h 514½ Bladen  
\*Hall Maurice H, lab h 310 S 14th  
Hall Nina Miss, opr So Bell T & T Co h 105 N 9th  
\*Hall Nora, laundress h 706 Campbell  
Hall Norman B, lieut U S C G h 420 Market  
Hall Oran A, clk A C L h 211 N 6th  
\*Hall Owen D, msgr h 1007 S 7th  
Hall Pearl Miss, h 105 N 9th  
\*Hall Redmond, lab h 604 Nixon  
\*Hall Richard, carrier P O h 1026 S 12th  
Hall Robert G, h 211 S 17th  
Hall Robert H, clk The Bradstreet Co h 115 N 4th  
Hall Robert S, clk A C L h 211 S 17th  
Hall Roscoe F, hay, grain & mill feed 17 S 2d h 1820 Woolecott av  
\*Hall Sarah, laundress h 318 Wooster  
\*Hall Susan, cook h 1113 Dock  
Hall Susan E Miss, h 820 Princess  
Hall Thaddeus D, clk h 115 N 4th  
\*Hall Theodore, porter h 815 S 10th  
\*Hall Thomas, h 1004 S 8th  
\*Hall Thomas, lab h 825 Wooster's al  
Hall Thomas M, police h 1026 N 3d  
Hall Thomas O, claim investigator A C L h 118 N 7th  
\*Hall Timothy H Rev, h 19 S 16th  
\*Hall Tennie, dom h 1211½ Love  
Hall Wilbur G Rev, pastor Southside Baptist Church h 718 S 5th av  
\*Hall William, drayman h 705 Ann  
Hall William D, clk Thomas Grocery Co h 1701 Market  
Hall Willie A Miss, h 514 Church  
\*HALL & BRINKLEY (James H Hall, Robert B Brinkley), cement contractors 18½ S 12th  
HALL & PEARSALL INC, wholesale grocers 713-719 Nutt, B F Hall pres, L E Hall v-pres, John Hall sec-treas—phone 6  
\*Hall & Williams (Henry Hall, Napoleon Williams), enlrs and pressers 415 S 7th  
HALL'S DRUG STORE, 501 Castle James M Hall propr—phones 192-193  
\*Halsey Charles T (H & Burnett), h 409 Dickinson

Phone 593

126 AND 128 PENN ST STREET

FIRST CLASS SERVICE GUARANTEED  
COURT, WRITE OR CALL  
ALL ORDERS GLADLY RECEIVED

W. J. BRADSHAW & CO. COMPLETE HOUSE FURNISHERS

W. J. BRADSHAW, Pres.

W. H. BLAIR, Sec'y-Treas.

E. W. FORTYTH F, Sales Mgr.

## BEAR PRODUCE & MERCHANDISE CO.

WHOLESALE GROCERS AND CONFECTIONERS

DISTRIBUTORS BLATZ, RIEF'S SPECIAL AND WASCOTT GINGER ALE  
CORNER NUTT AND GRACE STS.

PHONE 453

# WILMINGTON GROCERY CO., Inc.

19 and 21 North Second Street.

Phones 12 and 14

278

WILMINGTON (1922) DIRECTORY

Septic Tanks  
 Culvert Pipe  
 Sewage Disposal  
 Standard Cement Construction Co.  
 Phone 504  
 General Offices and Main Plant, Castle Hayne Road.

- \*Halsey Charlotte, dom h 1005 Princess
- \*Halsey Chloe, dom h 812 N 6th
- \*Halsey Elliott, dom h 409 Dickinson
- \*Halsey Laura, dom h 409 Dickinson
- \*Halsey Margaret, dom h 1110 McRae al
- \*Halsey Margaret, laundress h 408 Nixon
- \*Halsey Robert, h 1108 McRae al
- \*Halsey Susan, laundress h 316 S 4th
- \*Halsey Willie, driver h 1108 N 6th
- \*Halsey & Burnett (Charles Halsey, Riley Burnett), cleaning and pressing 525½ Red Cross
- Hamilton Ammi B, clk A C L h 215 N 12th
- \*Hamilton Christopher C, painter h 519 McRae
- \*Hamilton Ellen, dom h 519 McRae
- \*Hamilton Estelle, cook h 613 S 7th
- \*Hamilton George, lab h 1009½ Hutaff al
- HAMILTON JOHN H DR, health officer Consolidated Board of Health h Sunset Pk—phone 1754-J**
- Hamilton William M, receiving clk N Jacobi Hdwe Co h 811 S Front
- Hamilton William M Jr, driver Atlantic Tobacco Co h 15 Wooster
- \*Hamlet James, lab h 716 Walnut
- Hamlin Ella wid H C, h 505 S 4th
- Hamme Nell H Miss, h 106 N 4th
- Hamme Richard F, h 106 N 4th
- Hamme Richard F Jr, h 106 N 4th
- Hammer John L, v-pres-gen mgr Hammer Lumber Co h 1803 Grace
- Hammer Lumber Co, 201 N Front R807, John L Hammer v-pres-gen mgr
- \*Hammond Caroline, nurse h 1108 Charlotte
- Hammond Haynes L, mgr Goodyear Shoe Repair Co h 1021 S 6th
- Hammond Herbert G, asst mgr Marks Inc h 226 S 4th
- \*Hammond Martha, cook h 923 S 6th
- \*Hammonds Mattie, dom h 321 Anderson
- \*Hampton Harry, lab h 1008 Castle
- \*Hampton James, lab h 914 Cleveland av
- Hampton James D, trav salesman h 1609 Grace
- \*Hampton Lillie, dom h 515 Wood
- Hampton Luther P, foreman h 519 S 6th
- \*Hampton Susie, dom h 1007 Dawson
- \*Hampton Thomas, cementwkr h 110 Corbett, Love Grove
- Hanby Archie J, real estate h 115 S 6th
- Hanby Howard A, clk Crescent Candy Co h 403 Doek
- Hanby John R (Crescent Candy Co), v-pres The Bank of Commerce and Wilmington Homestead & Loan Assn h 403 Doek
- Hanby Joseph D, factory foreman Crescent Candy Co h Wrightsville Beach

## Wilmington Talking Machine Co.

Second and Market Sts. Phone 311-J

## Victor Victrolas and RECORDS



# GORDON BROS. News Dealers and Stationers

17 PRINCESS.

PHONE 745

WILMINGTON (1922) DIRECTORY

279

Hancammon William H, sanitary inspr Board of Health h 311 Castle  
Hanchey Herman W, student h 1123 S 8th  
Hanchey Nathan F, grocer 1126 S 8th h 1123 S 8th  
Hancock E Turner (Boylan & H), h 612 Orange  
Hancock Edward S, colr Wilmington Furniture Co h Castle Hayne  
rd

Hancock George, steelwkr h 614 S 3d  
Hand Catherine T wid J B, h 111 N 3d  
Hand Furman F, bkbnr Jackson & Bell Co h 118½ Market  
Hand Jeremiah, horseshoer h 1117 N 3d

\*Hand Mack, lab h 1214½ Princess  
Hand Meta J Miss, clk A C L h 315 Grace  
Hand William B, lumber inspr h 315 Grace  
Hand William E, clk A C L h 315 Grace

Haney Marshall M, carp h 1216 S 3d  
\*Hankin Callie, laundress h 702 S 12th

\*Hankin Louise, dom h 702 S 12th  
\*Hankin Samuel, lab h 702 S 12th  
\*Hankins Alice, laundress h 916 Westcott al

\*Hankins Alonzo, lab h 714 Dawson  
\*Hankins Annie, cook h 1202 S 8th  
Hankins Annie wid H B, h 106 Wright  
\*Hankins Annie E, dom h 608 Anderson

\*Hankins Caledonia, dom h 1008 Chestnut  
\*Hankins David D, janitor h 219 S 12th

\*Hankins English, lab h 514 Price's al  
\*Hankins Essie, maid h 509 Nixon al

Hankins Ida E wid S D, h 15 N 15th  
\*Hankins John, lab h 511 Hanover

\*Hankins Josephine, dom h 1202 S 8th  
\*Hankins Jury, lab h 1202 S 8th

Hankins Kenney, clk h 109 Princess  
Hankins Kinnie Miss, h 413 N 5th av

\*Hankins Kizzie, dom h 511 Hanover  
\*Hankins Lela, cook h 1116 S 10th

\*Hankins Leroy, driver h 1202 S 8th  
\*Hankins Mary, dom h 405 S 6th

Hankins Mary A wid A G, h 413 N 5th av  
\*Hankins Mary E, maid h 405 S 6th

\*Hankins Oliver, lab h 114 S 12th  
\*Hankins Ossie O, clnr h 710 Nun

\*Hankins Rebecca, laundress h 813 Swann  
\*Hankins Robert, lab h 917 Gwynn

\*Hankins Roscoe H, lab h 810 Wright  
\*Hankins Roxie, cook h 719 Ann

\*Hankins Thomas, chauffeur h 608 Anderson  
\*Hankins Toney, lab h 822 N 8th

Hankins William M, salesman N Jacobi Hdwe Co h 401 S Front

THE MUTUAL LIFE INSURANCE COMPANY OF NEW YORK  
IS THE OLDEST LEGAL RESERVE INSURANCE COMPANY IN AMERICA  
A. B. CROOM, Jr., Manager Wilmington District, WILMINGTON, N. C.  
301 SOUTHERN BUILDING.

## C. M. WALDORF

JOBBER OF

Watch Materials, Tools and Jewelers' Supplies

511 SOUTHERN BUILDING

# McGRATH & CO. THE NEW EDISON

213 Princess St.

Phone 777

"The Phonograph With a Soul"  
WILMINGTON, N. C.

Diamond Disc, Amberola, Phonographs, Pianos, Player Pianos and Grands

280

WILMINGTON (1922) DIRECTORY

Hannah Harold, farmer h Market st rd, East Wilmington

Hannah Leonard J, bkkpr Simmons Mfg Co h 521 Dock

Hannah Leonard J Jr, clk A C L h 521 Dock

Hannah Sarah E wid Walter, h 610 N 5th av

Hannah Walter, student h 521 Dock

**HANOVER BUILDING & LOAN ASSOCIATION**, 207 Princess,  
J W Yates pres, H F Wilder sec-treas

**HANOVER DRUG CO**, "The Prescription Shop" 7th cor Castle,  
Hardin & White Inc proprs—phone 266 (see left side lines)

**HANOVER FURNITURE & MUSIC CO INC**, 29 S Front, E S  
Waddell pres-mgr, J H Bost sec-treas—phone 2081-J

**HANOVER IRON WORKS (Horace T King)**, sheet metal workers,  
heating contrs and roofers 109-101 N Water—phone 609

\*Hanover Mercantile Co Inc, grocers 811 Miller, J W Moore sec  
Hansen Frederick C, rigger h 1508 N 4th

\*Hansey Priscilla, dom h 708 S 8th

Hansley Edward, clk N Jacobi Hdwe Co h 204 Wooster

\*Hansley Emma, dom h Sycamore, East Wilmington

Hansley Fannie L wid Thomas, h 115 Castle

\*Hansley Harriet, dom h 214 Cowan

\*Hansley Ida, h 611 Stevenson's al

Hansley James F, clk Starkey & Goldberg h 111 Walnut

Hansley John W, watchman A C L h 503 Castle

\*Hansley Joseph, h 315 S 13th

Hansley Robert J, painter h 506 Castle

\*Hansley Sarah, cook h Mercey av, East Wilmington

Hansley Viola Miss, h 204 Wooster

\*Hansley William, farmer h East Wilmington

\*Hansley William, lab h 216 S 11th

Hansley William T, police h 811 N 3d

Hanson Fitz, athlete h 1314 Grace

Hanson H B, tchr rms 213 Orange

**HANSON JAMES K (Hanson's Drug Store)**, and mfr Hanson's  
Indigestine h 1621 Market—phone 112

Hanson James K Jr, student h 1621 Market

Hanson Louis A, pres-gen mgr Spirittine Chemical Co Inc h 15  
S 9th

Hanson Rufus O, auctioneer h 112 S 16th

**HANSON'S DRUG STORE (James K Hanson)**, retail druggist and  
mfr of Hanson's Indigestine 1621 Market—phone 112 (see right  
bottom lines)

**HANSON'S INDIGESTINE**, 1621 Market, James K Hanson mfr—  
phone 112 (see right bottom lines)

Hanston Roderick M, clk A C L h 217 N 5th av

Harbers Annie S Miss, h 606 Chestnut

Harbers Henry B, clk A C L h 606 Chestnut

Harbor Master, Edgar D Williams, 201 N Front R1011

Hardie Gustave A, grocer 109½ Dock

TIRE STATION  
106 N. Second St. P. O. Box 426  
BELL PHONE 780  
WILMINGTON, N. C.  
**QUINLIVAN & ELMORE & EFFICIENCY**  
**QUALITY**

# McIVER LUMBER COMPANY

Moulding, Laths, Shingles, Etc.  
PHONE 1555-W

Carey Wall Board Roofing and Shingles.  
CORNER SIXTH AND CAMPBELL STREETS

Hero Pipeless Furnaces.

# PHONE N. JACOBI HARDWARE CO.

## 2460

STORE AND OFFICE, 10 AND 12 S. FRONT ST.  
WAREHOUSES, No. 5, 7, 9, 9½, 11, 13 SOUTH WATER STREET  
Established 1856 WE OFFER PROMPT SERVICE AND LARGE STOCK TO SELECT FROM

HARDWARE,  
PAINTS  
GLASS  
SASH  
DOORS  
MANTELS, ETC.

WILMINGTON (1922) DIRECTORY

281

**HARDIN EDWIN M** (Hardin's Pharmacy), pres Hardin & White Inc and Hardin & Mattocks Inc h 102 N 5th av—phone 1101-W

Hardin Eugene B, student h 102 S 4th

**HARDIN JOHN H** (Hardin's Pharmacy), v-pres Hardin & White Inc and Hardin & Mattocks Inc h 102 S 4th—phone 2194

Hardin John H Jr, student h 102 S 4th

Hardin Mary B Miss, h 102 S 4th

Hardin Sue L Miss, h 102 S 4th

Hardin & Mattocks Inc, proprs Brooklyn Drug Store 914 N 4th, E M Hardin pres, J H Hardin v-pres, A M Mattocks sec-treas

**HARDIN & WHITE INC**, proprs Hanover Drug Co 7th cor Castle, Edwin M Hardin pres, John H Hardin v-pres, Luther White sec-treas—phone 266 (see left side lines)

**HARDIN'S PHARMACY** (John H and E M Hardin), 126 S Front—phone 55

Hardison A Thomas, helper h 2208 Gibson av

Hardison Alice wid H E, h 714 S 7th

Hardison Andrew J, police rms 714 Orange

Hardison Clarence, h 109 Bronx

Hardison Elijah J, watchman h 618 S 3d

Hardison Fannie Miss, toll opr So Bell T & T Co h 618 S 3d

Hardison Gabriel G, mgr Castle Hts Cleaning & Pressing Co h 1204 Castle

Hardison James T, asst foreman h 108 Bronx

Hardison Joseph A, framer h 108 Bronx

Hardison Joseph F, carp h 407 Haines al

Hardison R Clyde, loom fixer h 109 Bronx

Hardison W Edgar, sanitary inspr Board of Health h 2202 Gibson av

Hardwick Alvy R, clk A C L h Cape Fear Apts

Hardwick George A, clk A C L h 6 Castle

Hardwick George T, engnr h 119 Red Cross

Hardwick Gilbert F, flue blower A C L h 913½ N 4th

Hardwick Lenora A wid J C, h 119 Orange

Hardwick Lucille W Miss, clk A C L h 119 Orange

Hardwick Mary wid John, h 6 Castle

Hardy Lula E Miss, nurse James Walker Memorial Hospital

\*Hargrave Alfred, blksmith h 803 Chestnut

\*Hargrave Carrie G, tehr Williston Primary School h 803 Chestnut

\*Hargrave Garnett D (H & Son), h 15 S 11th

\*Hargrave John A (H & Son), h 803 Chestnut

\*Hargrave Louise, tehr h 803 Chestnut

\*Hargrave Rebecca E, dom h 811 Princess

\*Hargrave & Son (John A and Garnett D), blksmiths 105 N 11th

Hargreaves Joshua, chf clk gen supt motive power A C L h 308 N 5th

Hargrove Alexander, mgr Manhattan Cafe h 115 Delgado

Hargrove Clyde, helper h 99 Bronx

ORTON BUILDING.

PHONE 390

ALL LINES

# HUMMELL & PERRY INSURANCE

## American Bank and Trust Co.

CORNER FRONT AND MARKET STREETS  
COMMERCIAL, SAVINGS AND TRUST ACCOUNTS

W. B. COOPER, President  
C. E. BETHEA, Active Vice-Pres.

CUTHBERT MARTIN, Vice-Pres.  
H. C. COOPER, Cashier

S. D. PITTMAN, Asst. Cashier  
BENJ. E. ADAMS, Asst. Cashier

# M. W. DIVINE & CO.

23 MARKET STREET

Paints, Oils, Glass,  
Sash & Doors, Roofing  
and Beaver Board

282

WILMINGTON (1922) DIRECTORY

- \*Hargrove French, fireman h 1016 Hutaff al  
Hargrove James, h 83 Delgado  
Hargrove James S, oiler h 99 Bronx  
Hargrove Matthew L, dentist 201 N Front R205-A h 406 S 5th av  
\*Hargrove Prince, lab h 1217 N 8th  
Hargrove Sallie E wid J A, h 813 Grace  
\*Hargrove Virginia, dom h 1016 Hutaff al  
Harker Nellie Miss, clk So Bell T & T Co h 719 N 5th av  
Harker Robert L, bkbnr h 916 N 4th  
Harker Robert L Jr, candymkr h 916 N 4th  
Harker William E, boilermkr h 916 N 4th  
\*Harlee Effie I, tchr Williston Industrial School h 709 Red Cross  
\*Harlee John, auto repr h 709 Red Cross  
\*Harley Benjamin, chauffeur h 705 $\frac{3}{4}$  Hanover  
Harlow Amelia H wid W L, h 314 Chestnut  
Harlow L R, carder bds 245 Delgado  
Harlow Wilhelmina Miss, h 314 Chestnut  
Harmony Circle Club, 30 S Front  
Harmony Circle Hall, 30 S Front  
Harnett Cornelius School, N 6th cor Harnett, Mrs J W Brock prin  
Harney Helen Miss, extension sec Y W C A h 312 Dock  
Harold Leon B, salesman Peoples Furniture Co Inc bds 118 $\frac{1}{2}$   
Market  
Harper Andrew N, lumber rms 220 S 4th  
\*Harper Carrie, 920 Wooster  
Harper Charles L, steelwkr h 703 S Front  
\*Harper David, lab h 214 $\frac{1}{2}$  Gore's al  
Harper General F, lab h 615 S 16th  
\*Harper James, lab h 610 S 9th  
Harper Jessie G wid C T, pres Southside Drug Co Inc h 1 Church  
Harper John W, mechst Water nr Orange h Seagate  
Harper Louis, yd foreman A C L h 616 Orange  
Harper Louis F, outside mgr Plate Ice Co h 302 S 2d  
Harper Thomas O, student h 615 S 16th  
Harper W Jasper, clk A C L h 615 S 16th  
Harr John E, paper ctr h 118 $\frac{1}{2}$  Market  
Harrah Purcell B, mgr Ideal Laundry h 219 S 3d  
Harrell Alice Miss, bds 60 Delgado  
Harrell Augustus, engr h 407 Brunswick  
Harrell E F, car opr T W P Co h 5 N 17th  
\*Harrell James, drayman 614 S 13th  
Harrell Jeffords Miss, clk A C L h 16 N 4th  
Harrell Josiah R, clk h 14 S 7th  
Harrell William (Phoenix Wood Co), rms 713 Surry  
Harrelson Arthur J, carp h 1001 N 3d  
Harrelson Claude E, printer Wilmington Ptg Co h 2015 Perry av  
Harrelson George W, emp city h 912 S 5th av  
Harrelson Glencie L, clk A C L h 320 N 7th

Do Your Ironing with an Electric Iron. It's the Best Way  
TIDE WATER POWER CO.

## C. S. BURNETT, Tire Station

Vulcanizing, Tire Repairing. All Makes Tires and Tubes 8-10 N Third Phone 67



# EUREKA DYE WORKS

C. D. MYERS, Manager.

Phones 132-133.

Corner Second and Dock Streets

WILMINGTON, N. C.

LET US HELP YOU CONSERVE YOUR GARMENTS—ESPECIALLY WOOLENS.

WILMINGTON (1922) DIRECTORY

283

Harrelson Isham W, emp city h 221 Cowan  
 Harrelson Lucien D, clk h 711 Surry  
 Harrill Frank P, draftsman James F Gause h 115 N 3d  
 Harrington Charles M, paymstr & cashr Newport Shipbuilding Co  
 h 511 N 4th  
 Harrington J Rudolph, h 901 N 3d  
 Harrington Jacob D, car repr A C L h 901 N 3d  
 Harrington James W, usher Bijou Theatre h 901 N 3d  
 Harrington John T, clk A C L h 908 Market  
 \*Harrington Major, lab h 917 Murphy's al  
 \*Harris Alfred, lab h 1219 S 8th  
 \*Harris Alice, dom h 1120 Dawson  
 \*Harris Bessie, dom h 117 Harnett  
 \*Harris Bessie, dom h 520 S 9th  
 Harris Calvin C, carp rms 505 Hanover  
 \*Harris Cornelia, h 1217 S 9th  
 \*Harris Estelle, dom h 820 N 6th  
 Harris Eugene, wood 2 Oak av  
 Harris Frank, driver h 714 Queen  
 \*Harris George, lab h 715 S 13th  
 Harris George F, supervisor road men A C L h 215 Harnett  
 Harris Gid H, chauffeur h 611 Queen  
 \*Harris Hannah, cook h 103 S 9th  
 \*Harris Harold H, contr h 1222 S 7th  
 \*Harris Harold H Jr, helper h 1222 S 7th  
 \*Harris Henry, lab h 513 Dickinson  
 \*Harris Herbert, lab h 1212 McRae al  
 \*Harris James, porter h 112 N 9th  
 \*Harris James H, barber h 520 S 9th  
 \*Harris John, presser h 820 N 6th  
 \*Harris Joseph, lab h 715 S 13th  
 \*Harris Joseph Jr, lab h 715 S 13th  
 Harris Kate Mrs, rms 120 Dock  
 \*Harris Leroy, lab h 12 S 11th  
 \*Harris Lilly, laundress h 703 Bladen  
 \*Harris Lottie, dom h 1217 S 9th  
 \*Harris Louise, dom h 804 Queen  
 \*Harris Lucille, cook h 215 McRae  
 \*Harris Lund H, janitor h 610 McRae  
 \*Harris Maggie, laundress h 714 Wright  
 \*Harris Martha, dom h 1120 Dawson  
 Harris Martin, rigger h 513 Castle  
 \*Harris Mary, cook h 409 Wilson av  
 \*Harris Mary, dom h 615 S 11th  
 \*Harris Oliver, chauffeur h 1117 S 10th  
 \*Harris Pembroke, driver h 1111 S 10th  
 \*Harris Preston, porter h 1217 S 9th  
 Harris R Edward, agt Life & Casualty Ins Co h Fayetteville, N C

**CITIZENS BANK & TRUST CO.**

Southwest Corner Front and Chestnut Sts.

**Commercial and Savings**

**4% Paid on Savings**

## Rural Building and Loan Association

Opens new series first Saturday in February, June and November

JAMES OWEN REILLY, Secretary and Treasurer

118 Princess Street

# ROBERT R. BELLAMY DRUGGIST

WHOLESALE AND RETAIL

PHONES—WHOLESALE, 2273; RETAIL, 583

WILMINGTON, N. C.

284

WILMINGTON (1922) DIRECTORY

WILMINGTON MOTOR SERVICE CO., Inc.  
114 NORTH SECOND STREET. PHONE 213.  
General Repairs  
Auto Accessories,  
Pennsylvania Tires,  
Etc. at Bellamy's

- \*Harris Rebeeca, dom h 1222 S 7th  
\*Harris Rebecca J, seamstress h 714 Ann  
\*Harris Reuben, lab h 716 Solomon's al  
\*Harris Russell, bellman Wilmington Hotel h 1106 Campbell  
\*Harris Simon, lab h 612 N 8th  
\*Harris Sophie, dom h 1220 McRae al  
\*Harris Susan, h 910 Murphy's al  
Harris Theodore J, cement finisher h 1415 S 4th  
\*Harris Wilber L, lab h 221 S 7th  
\*Harris William, fireman h 610 McRae  
\*Harris William T, painter h 805 S 9th  
\*Harris Zebulon, lab h 716 Solomon's al  
\*Harrison Anna, dom h 918 Diekinson  
\*Harrison Henry, lab h 1219 S 7th  
Harrison Swepon S, colr h 116 Grace  
**HARRISON THOMAS W, pres-treas A D Brown Co Inc h 116 N  
16th—phone 1708-W**  
Harrison Walter W, asst supt T W P Co h 307 Meares  
\*Harrison William, frt hd h 1213 N 5th av  
\*Harrison William, lab h 1220 N 9th  
\*Harrison William Jr, gardener h 1220 N 9th  
Harriss Andrew H, phys 609 Doek  
Harriss Andrew H Jr, clk A C L h 609 Doek  
Harriss Andrew J, student h 309 Wrightsville av  
Harriss Albert T, claim investigator A C L h 419 Walnut  
Harriss Bellamy S, supt U S Employment Service, Dept of Labor  
h 114 Ann  
Harriss Benjamin A, musician h 716 S 5th av  
Harriss Carrie B Miss, h 1803 Princess  
Harriss Essie E Miss, tchr William Hooper Public School h 1803  
Princess  
Harriss Frank G, traffic mgr The Aladdin Co h 1803 Princess  
Harriss George, h 716 S 5th  
Harriss George, recorder New Hanover co h 309 Wrightsville av  
Harriss George N, clk h 1803 Princess  
Harriss James W, clk A C L h 309 Wrightsville av  
Harriss Julia Miss, h 609 Doek  
Harriss Katherine G wid G N, h 1803 Princess  
Harriss Margaret I Miss, h 1907 Market  
Harriss Marion S, salesman Johnson Motors Co h 310 Chestnut  
Harriss Meares, pres-treas Harriss Ptg & Advertising Co Inc and  
notary h 1907 Market  
Harriss Printing & Advertising Co Inc, 12 Princess, Meares Harriss  
pres-treas, Henry Heyer v-pres, W I Baxter see  
Harriss William H, watchman h 716 S 5th av  
Harriss William N, clk Superior Court New Hanover co h 420  
Market  
Hart Annie J Miss, h 114 Orange

1870 **GEO. W. HUGGINS CO., Jewelers** 1922  
105 MARKET STREET. PHONE 455

# WILMINGTON GROCERY CO., Inc.

19 and 21 North Second Street.

Phones 12 and 14

WILMINGTON (1922) DIRECTORY

285

Hart Catherine H wid W J, h 703½ N 4th  
\*Hart Columbus, lab h 412 S 15th  
Hart Daisy wid Godfrey, h 1220 Market  
Hart Edgar L, condr h 507 Grace  
Hart Edward R, phys 127 N Front R307 h 1810 Market  
Hart Elizabeth Miss, h 1810 Market  
Hart Hiram E, mehst h 703½ N 4th  
Hart John, mill hd h 5 Bellwill al  
Hart John F, tillerman W F D h 706 S 2d  
\*Hart Josephine, laundress h 409 Diekinson  
Hart Mary wid J M, h 5 Bellwill al  
Hart Thomas, printer Wilmington Ptg Co h 703½ N 4th  
\*Hart Walter, porter h 412 S 15th  
Hart William J, mariner h 703½ N 4th  
Hartenberger Edward D, grocer 301 Castle  
\*Hartfield Annie, laundress h 1212 McRae al  
Harts Rudolph A, weaver h 912 S 2d  
Hartsell Lloyd W, printer Carolina Ptg & Stamp Co h 311½ N 2d  
Hartsfield Jennie M Miss, h 709 Doek  
Hartsfield Robert B, student h 709 Doek  
Hartsfield William, clk W R Hartsfield h 709 Doek  
Hartsfield William R, jeweler 123 Market h 709 Doek  
Harvell Benjamin E, clk Murchison Natl Bank  
\*Harvell Charles, chauffeur h 1316 Orange  
Harvell Charles W, plumber h 112 Wooster  
Harvell John V, huckster h 1214 Dawson  
Harvell Mildred Miss, h 1214 Dawson  
Harvell William H, carp h 1312 Doek  
Harvell William M Miss, saleslady Belk-Williams Co h Castle  
Hayne rd  
Harvey Homer, weaver bds 245 Delgado  
Harvey James M, clk h 19 N 7th  
Harvey John W D, painter h 801 S 7th  
Harvey Joseph D S, painter h 801 S 7th  
Harvey Lester M, foreman h 305 S 6th  
Harvey Luey L Miss, h 801 S 7th  
Harvey Sarah A wid J W S h 801 S 7th  
\*Harvey Willie, dom h 716 Brook's la  
\*Harvin Robert, lab h 307 Brunswick  
Harward Hubert B, supt Home Security Life Ins Co h Winter  
Park  
Harwell Neil H, trav salesman h 211 N 4th  
\*Harwood Cass, porter h 811 S 11th  
Hashagen Frederick E, h 517 Orange  
Hashagen Frederick E Jr (Grocers' Specialty Co), h 1819 Market  
Hashagen Margaret A Miss, h 517 Orange  
Hashagen Theodore H, shipftr h 517 Orange  
Hashagen Walter G, salesman Grocers' Specialty Co h 1501 S 3d

Phone 593

126 AND 128 PRINCESS STREET

ALL ORDERS GLADLY RECEIVED

W. J. BRADSHAW & CO. COMPLETE HOUSE FURNISHERS  
FIRST CLASS SERVICE GUARANTEED  
COME WRITE OR CALL  
W. J. BRADSHAW, PRES.  
W. H. BRADIN, SECY-TREAS.  
E. W. FOSTER, MANAGER

## Wilmington Typewriter & Supply Co.

### Royal and Corona Typewriters

USED MACHINES—RENTALS AND REPAIRS

514-515 Murchison Bank Bldg.

Phone 2283

**OPTOMETRIST** **Dr. HENRY B. DAY** **OPTICIAN**  
**EYES EXAMINED** **Glasses Fitted**

PHONE 245

OFFICE: 32-33 TRUST BLDG., FRONT AND MARKET

286

WILMINGTON (1922) DIRECTORY

**"THE PRESCRIPTION SHOP"**  
**HANOVER DRUG CO.**

**GRADUATE PHARMACISTS ONLY**

(Hardin & White, Inc.)  
 SEVENTH AND CASTLE TELEPHONE 266

- Haskett Charles E, bkkpr h 219 S Front  
 Haskett Jesse H, salesman Samuel Bear Sr & Sons h 806 N 4th  
 Haskett Marvin B, salesman Bryan & Bowden h 116 N 9th  
 Haskett Nathan S, clk A C L h 115 Ann  
 \*Haskins Peter, carp h 1310 Brown  
 Hass William, painter bds 1802 Perry av  
 Hastings Irving W, emp ship yds bds 525 S Front  
 Hastings Mary B Mrs, manicurist 111 Princess h 525 S Front  
 Hatch Benjamin T, clk A C L h 11 N 7th  
 Hatch Charles E, clk A C L h 426 S 4th  
 Hatch Ethel Miss, h 409 N 2d  
 Hatch Glendora K wid J R, h 409 N 2d  
 Hatch James E (J E H & Bro), h 426 S 4th  
 Hatch James E & Bro (James E and Walter G), paint dlrs 222 Market  
 Hatch James R, painter h 407 N 7th  
 Hatch Leon L, condr h 409 N 2d  
 Hatch Norma B Miss, clk A C L h 416 N 3d  
 Hatch Walter G (J E H & Bro), h 711 S 2d  
 Hatchell C Herbert, carp h 816 N 5th av  
 Hatchell John B, billing clk J W Brooks and atty at law h 504 S 2d  
 Hatchell John C, hostler h 816 N 5th av  
 Hatchell Marguerite B Mrs, French tchr 504 S 2d  
 Hatchell Motie wid J A C, h 816 N 5th av  
 \*Hatcher Albin, porter h 605 S 11th  
 \*Hatcher Dena, laundress h 605 S 11th  
 \*Hatcher Lurena, dom h 605 S 11th  
 \*Hatcher Mary, maid h 605 S 11th  
 \*Hatfield Fannie, cook h 706 Church  
 Hathaway J Calvin, mill hd h 13 Dawson  
 Hathaway James, mechst h 1017 Castle  
 Hatsell Annie Miss, clk A C L h 522 S 4th  
 Hattoway Willis R, carder h 227 Delgado  
 Haughton Margaret Miss, h 1914 Market  
 Haven Dwight C, valuation atty h 420 Market  
 Haven Florence D Miss, steno A C L h 420 Market  
 \*Hawes Athelia, h 605 Church  
 \*Hawes David J, fireman h 1408 Ann  
 \*Hawes Frederick, cook h 920 Westcott al  
 \*Hawes George, lab h 603 Brunswick  
 \*Hawes James T, barber h 603 Brunswick  
 \*Hawes John, lab h 1404 Ann  
 \*Hawes Lucille, h 107 S 13th  
 \*Hawes Mary L, student h 603 Brunswick  
 \*Hawes Richard, lab h 603 Brunswick  
 \*Hawes Robert, lab h 911 N 9th  
 Hawes Sim P, colr h 209 Castle

**Plumbing, Steam and**  
**Hot Water Heating**

**CAPPS-GRIFFITH COMPANY**

15-17 NORTH SECOND STREET. PHONE 1132  
 GRAVEL, SLATE AND TIN ROOFING  
 REPAIR WORK A SPECIALTY



**GREENFIELD MINERAL WATER**

PHONE 552—WE DELIVER

WILMINGTON (1922) DIRECTORY

287

Hawes Vera G Miss, clk A C L rms 315 Walnut  
 \*Hawes William, tmstr h 107 S 13th  
 \*Hawes William D, drayman 107 S 13th  
 \*Hawes William L, lab h 603 Brunswick  
 Hawkins Benjamin F, lab h 1003 N 6th  
 \*Hawkins Daniel, lab h 321 S 6th  
 \*Hawkins Eliza, dom h 811 Gwym  
 \*Hawkins Ella, laundress h 607 Dickinson  
 \*Hawkins Ezekiel, butler h 115 S 13th  
 Hawkins Florence O Miss, h 1502 Dock  
 Hawkins Giles E, lab h 1003 N 6th  
 Hawkins Hazel, h 1003 N 6th  
 Hawkins J William, ironwkr h 514 S 4th  
 \*Hawkins James, lab h 1207 James  
 Hawkins James D, painter h 214 Harnett  
 Hawkins John T, pattermmkr foreman Wilmington Iron Wks Inc  
 h 514 S 4th  
 Hawkins Joseph L, engine repr h 118 Wooster  
 Hawkins Lela Miss, h 118 Wooster  
 \*Hawkins Lena, laundress h 707 Nun  
 Hawkins Mabel E Miss, tehr New Hanover Co High School h  
 420 Market  
 \*Hawkins Mittie, cook h 1103 Miller  
 \*Hawkins Munroe, lab h 1314 Cape Fear av  
 Hawkins Robert D, gen supt motive power A C L h 420 Market  
 \*Hawkins Rosa, cook h 710 Brook's la  
 \*Hawkins Sallie, dom h 814½ N 8th  
 Hawkins Samuel J, student h 514 S 4th  
 \*Hawkins Thomas, lab h 114 St James av  
 Hawkins Thomas H, mchst h 1502 Dock  
 \*Hawkins William, lab h 712 Brook's la  
 \*Hawkins William, lab h 605 S 12th  
 Hawkins William J, pattermmkr h 514 S 4th  
 Hay William R, salesman Navassa Guano Co h 116 Grace  
 Hayden E Agnes Miss, bkkpr Armour & Co h 114 Nun  
 Hayden M Katherine Miss, h 114 Nun  
 Hayden Matilda A wid P H, h 114 Nun  
 \*Hayes Alice, dom h rear 411 Sampson's al  
 Hayes Clarence H, foreman Plate Ice Co h 212 S 17th  
 Hayes Dewey A, ironwkr h 1608 Castle  
 Hayes Ernest H, mchst h 314 Wright  
 \*Hayes Eva M, cook h 408 Wilson av  
 Hayes Geneva Miss, h 517 S Front  
 \*Hayes George, lab h 1116 N 5th av  
 \*Hayes Henry, lab h 710 S 11th  
 \*Hayes Henry M, lab h 716 S 13th  
 \*Hayes Ida, dom h 619 Campbell  
 Hayes J Roy, emp ship yd h 517 S Front



THERE IS A DIFFERENCE

**THE GROCERTERIA**

*Dayton*  
Bicycles

**WILMINGTON CYCLE CO.**

PHONE 526.

215 MARKET ST.

BICYCLES, SUNDRIES AND REPAIRS

# A. B. CROOM, Jr.

MANAGER WILMINGTON DISTRICT

## Mutual Life Insurance Company of New York

LIFE INSURANCE ONLY. THAT'S ALL

288

WILMINGTON (1922) DIRECTORY

**SOUTHERN FREIGHT AUDITORS**  
We Protect You in Overcharge Matters

COMMISSION BASIS

Murchison Bank Building Phone 1962

- \*Hayes James, lab h 1109½ Parsley
- \*Hayes James, porter h (rear) 207 Dock
- \*Hayes Lonnie, lab h 1214½ Love
- \*Hayes Lucille, dom h 504 McRae
- \*Hayes Martha, laundress h 1114 Orange
- Hayes Moses R, ironwkr h 1608 Castle
- Hayes Rachel Mrs, rms 106 Orange
- \*Hayes Samuel, painter h 418½ Wilson av
- \*Hayes Susie, laundress h rear 411 Sampson's al
- \*Hayes Thomas, driver h 713½ Anderson
- \*Hayes Thomas, lab h 1109½ Parsley av
- Hayes Thomas, oiler h 62 Delgado
- Hayes Thos H, h Hotel Orton
- \*Hayes Tinnie, laundress h 1119 N 8th
- \*Hayes Walter, driver h 1415 Wright
- Hayes William F, clk T W P Co h 14 N 4th
- Hayes William M, clk The Center Market h 208 S 8th
- \*Haynes Edward, lab h 612 Bladen
- \*Haynes Emma, dom h 521 S 9th
- \*Haynes Isabella, dom h 901 Queen
- \*Haynes John J, lab h 521 S 9th
- \*Haynes Louise, dom h 1304 N 5th av
- \*Haynes Lula, laundress h 521 S 9th
- \*Haynes Luther, lab h 806 N 3d
- \*Haynes Mittie, laundress h 1204 Rankin
- \*Haynes Nettie, laundress h 826 Fanning
- \*Haynes Pauline, dressmkr 102 Magnolia av
- \*Haynes Peter (Haynes & Simmons Cafe), h 901 Queen
- \*Haynes & Simmons Cafe (Peter Haynes, John Simmons), 321½ S 7th
- \*Haywood Anna, dom h 1105 Brown
- \*Haywood Bella, cook h 13 N 11th
- \*Haywood Chester, orderly h 217 N 10th
- \*Haywood Edward, driver h 113 Magnolia av
- \*Haywood Ella, dom h 1214½ Brown
- \*Haywood Henry L, lab h 518 Price's al
- \*Haywood John, lab h 511 S 7th
- \*Haywood Joseph, porter h 113 Magnolia av
- \*Haywood Lillian G, student h 511 S 7th
- \*Haywood Susan, dom h 515 S 11th
- \*Hazel Clinton D Rev, presiding elder A M E Zion Church Goldsboro Dist h 515 S 14th
- \*Hazel Esther M, tchr h 515 S 14th
- \*Hazel Joseph C, h 515 S 14th
- \*Hazel Vera C, student h 515 S 14th
- Hazlehurst John L, asst cashr A C L h 1916 Princess
- Hazlehurst John L Jr, ins 201 N Front R605 h 108 S 5th
- Head J Felton, atty at law 127 N Front R506 h 706 Dock

# HYMAN SUPPLY CO.

"EVERYTHING FOR THE MILL"

# MACHINERY AND MILL SUPPLIES

Phones: Office, 142; Store, 91  
215 N. Front Street

# PHONE N. JACOBI HARDWARE CO.

2460

STORE AND OFFICE, 10 AND 12 S. FRONT ST.  
WAREHOUSES, No. 5, 7, 9, 9½, 11, 13 SOUTH WATER STREET  
ESTABLISHED 1856

STOVES, RANGES,  
FLASH LIGHTS,  
GUNS, PISTOLS,  
AMMUNITION,  
HOUSEHOLD AND  
KITCHEN WARE,  
WIRE, SCREENS,  
CLOTH, FENCE, PAINTS, OILS

WILMINGTON (1922) DIRECTORY

289

- Head Mary M Miss, h 706 Dock
- Head Merritt H, clk A C L h 115 Castle
- Head William B, asst supt Met Life Ins Co h 115 Castle
- Health Department City of Wilmington and New Hanover Co,  
Court House, Dr John H Hamilton health officer
- Hearn James E, clk A C L h 917 Market
- \*Health James, lab h 607 McRae
- \*Heath Percy, auto repr h 617 McRae
- Heecks Gertrude C Mrs, linen room attdt Hotel Orton h 211  
Grace
- Heid & Co (Walter Smallbones), ship agts Nutt hd Harnett
- Heimes Sophie E Miss, h 420 Market
- Heinsberger Edward L, salesman Automobile Supply Co h 807  
Ann
- Heinsberger Margaret S Miss, h 807 Ann
- Heinsberger Philip, gen salesman N Jacobi Hdwe Co h 807 Ann
- Heinsberger Sarah H Miss, h 807 Ann
- Hellen William L, clk A C L h 209 Dock
- Helms Bruce A, weaver h 237 Delgado
- Heiby Bryant C, painter h 111 Meares
- \*Hemenway Joseph, lab h 913 S 10th
- Hemenway School, 5th av bet Chestnut and Grace, Edgar E Bundy  
prin
- \*Hemphill William, cook h 17 S 12th
- Henby Christopher C, saw filer h 314 McRae
- \*Henby Gaston H, lab h 817 S 4th
- \*Henby Samuel H, lab h 817 S 4th
- \*Henby Samuel H Jr, lab h 817 S 4th
- \*Henderson Benjamin, lab h 109 N 11th
- \*Henderson Burke, lab h 920½ N 5th av
- \*Henderson Curtis, lab h 920½ N 5th av
- Henderson Danner R, beamer h 8 Delgado
- \*Henderson Dempsey D, lab h 1121 N 8th
- Henderson Frederick P, butcher h 922 N 4th
- \*Henderson Hagar, laundress h 1121 Rankin
- \*Henderson Henry S, lab h 1121 Rankin
- \*Henderson Isabelle, dom h 1121 Rankin
- \*Henderson James Rev, h 209 Jessamine av
- \*Henderson James H, h 1125 S 9th
- Henderson Joseph J (H & Gilbert), h Carolina Beach rd
- \*Henderson Lela, dom h 913 Murphy's al
- Henderson Myrtle Miss, h 1417 S 4th
- Henderson Ora L Miss, bds 509 Castle
- Henderson Otis H, clk A C L and grocer 1220 Princess
- \*Henderson Robert, lab h 808 Rankin
- Henderson Rudolph, clk Oscar R King h 320 Red Cross
- \*Henderson Samuel, lab h 518 Walnut
- \*Henderson Sarah, dom h 922 Dock

PHONE 409  
**NORTHROP INSURANCE AGENCY, Inc.**  
 INSURANCE IN ALL ITS BRANCHES  
 SEE BUSINESS DIVIDER

## American Bank and Trust Co.

CORNER FRONT AND MARKET STREETS  
COMMERCIAL, SAVINGS AND TRUST ACCOUNTS

W. B. COOPER, President      CUTHBERT MARTIN, Vice-Pres.      S. D. PITTMAN, Asst. Cashier  
C. E. BETHEA, Active Vice-Pres.      H. C. COOPER, Cashier      BENJ. E. ADAMS, Asst. Cashier

# M. W. DIVINE & CO.

23 MARKET STREET

Paints, Oils, Glass,  
Sash & Doors, Roofing  
and Beaver Board

290

WILMINGTON (1922) DIRECTORY

Henderson Thomas A, mgr City Electric Co h 17 S 6th  
\*Henderson William, lab h 913 Murphy's al  
Henderson William H, clk A C L h 517 S 3d  
\*Henderson Wyatt H, cook h 1125 S 9th  
Henderson & Gilbert (J J Henderson, A A Gilbert), wood 111  
Kidder  
Hendgeveld R Grace Mrs, trained nurse 308 Chestnut  
Hendgeveld Ralph G, mgr Arctic Ice Cream Co Inc h 308 Chestnut  
Hendrick Laura Miss, tchr Cornelius Harnett School h 420 Market  
Hendry Ela A Miss, bds 212 S 3d  
\*Henkins John A, butler h 714 S 6th  
Henley Robert L, pres The Bank of Commerce h 510 S 3d  
\*Hennagan Jesse J, dairyman h Pauline av, East Wilmington  
\*Hennagan Nero, lab h Pauline av, East Wilmington  
\*Hennigan West, waiter h 509 Walnut  
Henniker Elsie M Miss, clk A C L rms 12 S 6th  
\*Henry Adrian, lab h 1204 S 9th  
\*Henry Caesar, fireman h 709 Brunswick  
\*Henry Charles M, fireman h 617 Dawson  
Henry Cora L Miss, h 815 Meares  
Henry D Fillmore, lab h 815 Meares  
\*Henry Ella, laundress h 915 N 6th  
\*Henry Elsa, tchr h 212 S 11th  
\*Henry George, hauling h 405 Dawson  
Henry George W (H & Gore), h 914 Princess  
\*Henry James, painter h 1305 N 5th av  
Henry James N, motorman T W P Co h 719 S 3d  
Henry John T, autos h 304 Castle  
\*Henry Lucy, cook h 1001 Ann  
\*Henry Martha, laundress h 1105 N 10th  
Henry Mary E Miss, clk A C L h 111 S 7th  
\*Henry Mary J, cook h 1105 N 10th  
\*Henry Morgan, gardener h 713 Nun  
\*Henry Nathaniel, lab h 1105 N 10th  
\*Henry Ransome, lab h 907 Dock  
\*Henry Robert, lab h 619 Anderson  
\*Henry Robert, lab h 1015 N 5th av  
\*Henry Ruth, h 212 S 11th  
\*Henry Sarah, laundress h 607½ Red Cross  
Henry Sudie C Miss, nurse James Walker Memorial Hospital  
Henry Walter J, carp h 817 Meares  
\*Henry William, lab h 109 S 11th  
\*Henry William, lab h 1006 S 9th  
Henry & Gore (G W Henry, W I Gore), grocers 923 Orange  
Heptinstall Carolyn V Miss, bkkpr D R Foster & Co h 13 N 6th  
Heptinstall George A, bkkpr h 13 N 6th  
Heptinstall George A Jr, student h 13 N 6th  
Herbst Frank, autos 2-4 N Front R52 h Sunset Pk

**COOK WITH GAS and Solve Your Servant Problem**  
CALL THE  
**TIDE WATER POWER CO.**

## C. S. BURNETT, Tire Station

Vulcanizing, Tire Repairing. All Makes Tires and Tubes. 8-10 N. Third. Phone 67

# THOMPSON-BERNARD CO.

112 Princess Street.

Telephone 162

**GENERAL  
INSURANCE**

WILMINGTON (1922) DIRECTORY

291

- Herganrother Anton A, spl clk P O h 410 Grace  
 Hergio H W, condr S A L R R h Hotel Orton  
 Heritage Cyrus H, salesman W D MacMillan Jr h 517 S Front  
 Herring A Repton, boilermkr h 520 Harnett  
 \*Herring Adolph, lab h 520 Anderson  
 \*Herring Annie, laundress h 713 N 2d  
 Herring Annie Miss, tchr Hemenway School h Sunset Pk  
 \*Herring Bradley, lab h 706 N 2d  
 Herring Carey P, clk A C L rms 110 Grace  
 Herring D Allan, real estate h 516 Princess  
 Herring Ernest G, weaver h 215½ Bronx  
 Herring Evelyn Miss, clk W U Tel Co h Winter Pk  
 \*Herring Frank, plstr h 1005 S 8th  
 \*Herring Frederick, cementwkr h 3 Smith's Terrace  
 \*Herring Galloway, lab h 211 S 10th  
 \*Herring George, lab h 112 Brunswick  
 \*Herring Henry, lab h 1314 Love  
 Herring Henry L, grocer 419 Wright  
 \*Herring Ida, nurse h 1218 N 2d  
 Herring Ida Miss, boarding 401 N 2d  
 \*Herring James, lab h 706 Swann  
 \*Herring John, driver h 708 Wood  
 \*Herring Louise, laundress h 1306 James  
 \*Herring Lucille, h 727½ S 10th  
 Herring Maggie (H & Adams), h 706 Swann  
 Herring Margaret Miss, steno Wilmington Morning Star h Mason-  
 boro Sound, N C  
 \*Herring Margie, dom h 713 N 2d  
 \*Herring Mary, laundress h 110 Dawson  
 Herring Mary A wid G W, h 703 S 6th  
 \*Herring Nancy, dom h 520 Anderson  
 Herring Oscar C, painter h 1602 Castle  
 \*Herring Robert, lab h 909½ Love  
 Herring Robert M, R M S h 1820 Perry av  
 Herring Stephen A, flagman h 308 N 3d  
 \*Herring Susan, laundress h 211 S 10th  
 \*Herring Thomas, driver h 1106 Parsley al  
 Herring Thomas J, carp h 1001 N 5th av  
 Herring W Graham, clk h 302 S 3d  
 \*Herring Wilhelmina, dom h 520 Anderson  
 Herring William V, grocer 1608½ Market h 9 N 17th  
 \*Herring & Adams (Maggie Herring, Sarah Adams), eating house  
 601 Brunswick  
 \*Herron Bradley, lab h 706 N 2d  
 Hersey Walter V, tel opr h 411 Church  
 Hershman Charles E, metalwkr h 215 S 8th  
 Hesketh Joseph H, clk State Highway Commission h 2002 Wool-  
 cott av

**CITIZENS BANK & TRUST CO.**  
Southwest Corner Front and Chestnut Sts.

**Commercial and Savings**

**4% Paid on Savings**

## HANSON'S DRUG STORE

J. K. HANSON, Doctor of Pharmacy

**Manufacturer of HANSON'S INDIGESTINE**

All Prescriptions Filled by Graduates in Pharmacy.

Phone 112.

17th and Market Streets



# EUREKA DYE WORKS

C. D. MYERS, Manager.

Phones 132-133.  
WILMINGTON, N. C.

Corner Second and Dock Streets

LET US HELP YOU CONSERVE YOUR GARMENTS—ESPECIALLY WOOLENS.

292

WILMINGTON (1922) DIRECTORY

Hess Paul, meteorologist U S Weather Bureau h 1911 Wooleott av

Hester Katie R Mrs, h 125 S 8th

Hester Maggie Miss, h 125 S 8th

Hester Nugent B, trav salesman Russell Mfg Co h 117 N 3d

Hester Samuel, steelwkr bds 117 Marsteller

Hewell Flossie Miss, elk A C L h 320 S 6th

Hewett Allen, helper h 220 Delgado

Hewett Austin L, slasher h 3 Delgado

Hewett Conley S, mill hd h 9 Delgado

Hewett Coy, sec to agrl and industrial agt A C L h 320 N 7th

Hewett D Lenox, mehst h 407 Smith

Hewett David O, metalwkr h 311 Cottage la

Hewett Dennis, helper h 220 Delgado

\*Hewett Ella, laundress h 1006½ Castle

Hewett Florence Miss, h 20 Delgado

Hewett Flossie Miss, h 320 S 6th

\*Hewett George, plstr h 611 S 9th

Hewett George, steelwkr h 715 S 5th av

Hewett George H, florist bds 1009 N 5th av

Hewett Gilbert, h 9 Delgado

Hewett Henry L, mgr h 420 Church

Hewett Hiram B, police h 314 S 6th

Hewett Hosea, driver h 10 Delgado

Hewett John E, printer 418 Church h 2011 Creasy av

Hewett John E Jr, bkkpr Am Bank & Trust Co h 2011 Creasy av

Hewett Joseph M, h 820 S 8th

Hewett Mandy Mrs, h 84 Delgado

Hewett Mamie R Miss, clk Hall's Drug Store h 709 Wooster

Hewett Montgomery, grocer 818-820 N 4th

Hewett Naney A wid S P, h 1318 S 2d

Hewett Norwood, framer h 20 Delgado

Hewett Robert E, elk Montgomery Hewett h 820 N 4th

Hewett Roy R, framer h 20 Delgado

Hewett Rufus E, driver h 19 Delgado

Hewett Solomon, oiler bds 220 Delgado

Hewett Stedman, carp h 211 Woodrow Pl

Hewett Walter C, bricklyr h 709 Wooster

Hewett Zadie Miss, h 204 Nun

Hewitt Edna Miss, h 506 Castle

Hewitt Lucile Miss, h 422 S Front

Hewitt Mariatta Miss, h 422 S Front

Hewitt Melvina wid Semmes, h 1010 N 3d

Hewitt Thomas D, h 422 S Front

Hewitt Thomas J, engr U S Engr's Office h 422 S Front

Hewlett Alice wid S P, h 1318 S 2d

Hewlett Andrew J Jr, student h 516 S 5th av

**FORDSON**  
TRADE MARK

**Chipley's Universal  
Motor Co.**  
WILMINGTON, N. C.  
AUTHORIZED SALES AND SERVICE

**FORD**  
THE UNIVERSAL CAR

PHONE 760

**GEO. W. HUGGINS CO., Jewelers**

1870

1922

105 MARKET STREET.

PHONE 455

# NORTHAM'S BOOK AND STATIONERY STORE

Phone 651 32 NORTH FRONT STREET

Books, Stationery—Complete Line Office Supplies

WILMINGTON (1922) DIRECTORY

293

Hewlett Clarence H, pool 718 N 6th h 210 S 16th  
Hewlett E Louise Miss, h 109½ Chestnut  
Hewlett Elijah O, clk clk passgr traffic agt A C L h 312 N 7th  
Hewlett Eliza C wid J A, h 122 S 8th  
Hewlett Ephriam W, agt Met Life Ins Co h Winter Pk  
Hewlett George T, salesman Peterson & Rulfs h 410 S 2d  
Hewlett H Noreum, clk Warren's Cigar Store h 312 N 7th  
Hewlett Herbert W, clk A C L h 706 N 3d  
Hewlett J Henry, printer h 1208 Market  
Hewlett John, garage rms 213 S 2d  
Hewlett Lillie H Miss, h 312 N 7th  
Hewlett Louise A wid Alex, h 816 S 6th  
Hewlett Mary Miss, h Hotel Orton  
Hewlett Mary Miss, h 121 S 8th  
Hewlett Mary L Miss, h 816 S 6th  
Hewlett Nancy wid J J, h 312 N 7th  
Hewlett Nora L wid A J, h 516 S 5th av  
Hewlett Oneida Miss, h 2001 Pender av  
Hewlett Richard, mehst h 816 S 6th  
Hewlett Robert H, steelwkr h 218 S 3d  
Hewlett Rosa A wid R H, h 218 S 3d  
Hewlett Sallie C wid C W, h 2001 Pender av  
Hewlett Solomon, salesman F M Ross h 816 S 6th  
Hewlett Walter M, salesman W P Fletcher h 218 S 3d  
Hewlett William, clk A C L h 816 S 6th  
Heyer Bros (John C Heyer), whol grocers 218 N Water  
Heyer Catharine Miss, h 208 N 4th  
Heyer George H, h 405 Brunswick  
Heyer Hattie A Miss, h 420 N 4th  
Heyer Henry, atty at law 127 N Front R414, v-pres Harris Printing  
& Advertising Co Inc and sec Spirittine Chemical Co Inc h  
420 N 2d  
Heyer J C Edward, ship clk Heyer Bros h 208 N 4th  
Heyer John C (H Bros), h 208 N 4th  
Heyer Maggie E Miss, h 420 N 4th  
Heyer Margaret E Miss, h 208 N 4th  
Hiatt John J, clk A C L h 226 S 4th  
Hibbs William M, supt h 1720 Orange  
Hickerson Velborn, dolpher bds 246 Delgado  
Hickerson William, speeder bds 246 Delgado  
\*Hicklin William H, porter h 717 Ann  
Hickman French, ship clk Keith Bros h 115 Dock  
Hickman Johanna wid F M, h 84 Delgado  
Hicks Annie L Miss, h 42 Delgado  
\*Hicks Archie, shoeshiner h 708 Brunswick  
\*Hicks Betsy A, laundress h 706 Brunswick  
Hicks Charles H, engr h 810 S 2d  
\*Hicks Chauncey, lab h 716 McRae

W. J. BRADSHAW, Pres.  
W. H. BLAIR, Sec'y-Treas.  
E. W. FONVILLE, Sales Mgr.  
**W. J. BRADSHAW & CO. COMPLETE HOUSE FURNISHERS**  
126 AND 128 PRINCESS STREET  
ALL ORDERS GLADLY RECEIVED  
FIRST CLASS SERVICE GUARANTEED  
CONF. WRITE OR CALL

## BEAR PRODUCE & MERCHANDISE CO.

WHOLESALE GROCERS AND CONFECTIONERS

DISTRIBUTORS BLATZ, RIEF'S SPECIAL AND WASCOTT GINGER ALE

CORNER NUTT AND GRACE STS.

PHONE 453

# WILMINGTON GROCERY CO., Inc.

19 and 21 North Second Street.

Phones 12 and 14

294

WILMINGTON (1922) DIRECTORY

Septic Tanks  
 Culvert Pipe  
 Sewage Disposal  
 Standard Cement Construction Co.  
 Phone 504  
 General Offices and Main Plant, Castle Hayne Road.

- \*Hicks Christiana, dom h 706 Church
- \*Hicks Eliza J, dom h 1016 Hutaff al
- Hicks Frederick R, painter h 915 S Front
- \*Hicks Gaston, stevedore h 1108 Rankin
- Hicks J Gray, ins 2-4 N Front R74 h 418 S 3d
- Hicks James, helper h 82 Delgado
- \*Hicks James H, lab h 1117 Rankin
- \*Hicks Joseph, lab h 722 Wood
- Hicks Kenneth C, emp Am Ry Express Co h 819 Red Cross
- \*Hicks Levi, lab h 123 S 13th
- Hicks Louis G, mgr ins H F Wilder and notary h Cape Fear Apts
- \*Hicks Lucille, maid h 706 Brunswick
- \*Hicks Mattie, dom h 616 Nixon
- \*Hicks Norman A, student h 706 Brunswick
- \*Hicks Pauline, laundress h 418 N 13th
- \*Hicks Rosa, laundress h 311½ Dickinson
- \*Hicks Rosa, maid h 706 Brunswick
- Hicks Rufus W, h 418 S 3d
- Hicks Rufus W Jr, mech engnr h Cape Fear Apts
- \*Hicks Sedgwick E, lab h 706 Brunswick
- \*Higgins Elda, dom h 201 Bladen
- \*Higgins John, lab h 405 Anderson
- \*Higgins John C, carp h 211 McRae
- \*Higgins Pearlina, dom h 18 N 12th
- \*Higgins Richard, lab h 913 Dock
- \*Higgins Rosa, laundress h 304 Dickinson
- High D P, dentist 201 N Front R311 h Winter Pk
- High Haynes, painter h 708 S 4th
- \*High James, porter h 610 S 8th
- High Luola Miss, mail clk frt dept A C L h 307 N 5th av
- \*Higher Alexander, porter h 306 Kellogg's al
- \*Highsmith Curtis, kpr Robert Strange Public Playground h 911 Ann
- Highsmith David, printer Wilmington Ptg Co h 102 Orange
- \*Highsmith James, janitor h 1112 S 9th
- Highsmith Jasper N, supt h 613 Grace
- \*Highsmith Letha, h 1112 S 9th
- \*Highsmith Levi, lab h 1018 Princess
- \*Highsmith Maggie, h 1112 S 9th
- Highsmith Noah J, custodian U S Custom House h 613 Grace
- \*Highsmith Norman, track hd h 213 McRae
- \*Highsmith Richard J, driver h 71. S 12th
- Highsmith Stewart F, spl dep colr of customs h 1006 Market
- Highsmith Walter, printer Wilmington Ptg Co h Sunset Pk
- Highsmith's Garage (L W Jackson), 606 N 4th
- Hilbun David M, mariner h 219 McRae
- Hilbun John L, delivery clk N Jacobi Hdwe Co h 219 McRae
- Hilbun Leslie V, chauffeur h 219 McRae



Wilmington Talking Machine Co.

Second and Market Sts. Phone 311-J

# Victrolas



# GORDON BROS. News Dealers and Stationers

17 PRINCESS.

PHONE 745

WILMINGTON (1922) DIRECTORY

295

Hilbun Michael H, chf engnr h 219 McRae  
Hilburn Andrew E, carp h 416 Castle  
Hilburn Clarence, printer Wilmington Ptg Co h 416 Castle  
Hilburn Fleet C, barber Independent Barber Shop h 416 Castle  
Hilburn Lizzie E Miss, h 416 Castle  
Hilburn Longworth, clnr h 416 Castle  
Hilburn Luke J, helper h 416 Castle  
Hilburn Myrtie A Miss, h 416 Castle  
Hill Alonzo, boilermkr h 307 Campbell  
\*Hill Annie, cook h 1315 N 8th  
\*Hill Arthur, lab h 516 Price's al  
\*Hill Augusta, dom h 813 Gerdes al  
Hill Beulah T Miss, h 302 N 2d  
Hill Bryant M, car repr h 1216 Castle  
\*Hill Buck, lab h 1308 S 13th  
Hill C Elbert, draftsman A C L h Sunset Pk  
Hill Carl D, student h 1216 Castle  
\*Hill Carrie E, tchr Williston Industrial School h 613 Red Cross  
\*Hill Charles, lab h 717 Hanover  
\*Hil Charles H, porter h 116 N 9th  
\*Hill Charles K, parcel post carrier P O h 817 Gwynn  
Hill Charles S, mgr Plummer Ice Cream Mfg Co h 301 Market  
Hill Clarence E, clk A C L h 606 S 13th  
\*Hill Clem, painter h 204½ Gore's al  
\*Hill Cora E, laundress h 619 S 10th  
**HILL DIRECTORY CO INC**, directory and almanac publishers  
823 Mutual Bldg, Richmond, Va  
\*Hill Daniel, lab h 806 McRae  
\*Hill Elmore, lab h 1315 N 8th  
\*Hill Emanuel, drayman 908 Green  
\*Hill Emma J, h 916 Wright  
Hill Ernest, helper h 516 Queen  
\*Hill Esther J, h 414 Wilson av  
Hill Eugene D, carp h 509 Dawson  
\*Hill Eugene W, lab h 714 Nun  
\*Hill Fannie, h 508 S 7th  
\*Hill Fannie, dom h 1311 Ann  
\*Hill Frank, farmer h 10 Ebenezer Row  
\*Hill Frank, chauffeur h 508 S 7th  
\*Hill Frederick, porter h 707 S 11th  
Hill Furniture Co (O M Hill, J W Parks), furniture 521 S 7th  
\*Hill Gabe, farmer rear 126 S 3d  
\*Hill George E, lab h 1202 S 6th  
\*Hill Gertrude, dom h East Wilmington  
Hill Grover W, trav salesman h 516 Queen  
\*Hill Harriet, dom h 707 S 8th  
\*Hill Henry, carp h 1224 S 8th  
\*Hill Henry, lab h 804 Church st al

**THE MUTUAL LIFE INSURANCE COMPANY OF NEW YORK**  
IS THE OLDEST LEGAL RESERVE INSURANCE COMPANY IN AMERICA  
A. B. CROOM, Jr., Manager Wilmington District, 301 SOUTHERN BUILDING, WILMINGTON, N. C.

## C. M. WALDORF

JOBBER OF

**Watch Materials, Tools and Jewelers' Supplies**

511 SOUTHERN BUILDING

# McGRATH & CO. THE NEW EDISON

213 Princess St.

Phone 777

"The Phonograph With a Soul"  
WILMINGTON, N. C.

Diamond Disc, Amberola, Phonographs, Pianos, Player Pianos and Grands

296

WILMINGTON (1922) DIRECTORY

- \*Hill Henry, lab h 1207 Princess  
\*Hill Henry, plstr h 918 Wooster  
\*Hill Isabella, dom h 912 Wooster  
\*Hill Ivy, lab h McRae, East Wilmington  
Hill J A, yd helper A C L h Winter Pk  
\*Hill Jack, lab h 607 Foster's al  
Hill James R, blksmith h 516 Queen  
\*Hill James S, cook h 714 Nun  
Hill John, carp bds 120 Orange  
\*Hill John, lab h 1004 S 7th  
\*Hill John, lab h 805 S 9th  
\*Hill John, porter h 514 N 7th  
\*Hill John, plstr h 107 S 16th  
**HILL JOHN BRIGHT, atty at law Southern Bldg 127 N Front**  
**R316-317—phone 1614 h Carolina Apts 420 Market—phone 1527**  
\*Hill John H, stavedore h 613 Red Cross  
Hill John T, carp h 711 S 4th  
\*Hill John W, barber 820 Rankin h 1105 S 10th  
\*Hill John W, carp h 712 Nun  
\*Hill Joseph, lab h 1113 Princess  
\*Hill Joseph, lab h 1014 Strauss al  
\*Hill Joseph B, lab h 614 S 8th  
Hill Julia H Miss, prin Isaac Bear Memorial School h 208 N 3d  
Hill Katherine I Miss, h 1216 Castle  
Hill Kathyne Miss, h 302 N 2d  
\*Hill Lavinia, dom h 1311 Ann  
\*Hill Lewis T, lab h 411 Dickinson  
\*Hill Lincoln, butler h 508 S 7th  
\*Hill Louis, lab h 919 Schutt's al  
Hill Louis H, brakeman h 111 S 8th  
\*Hill Louisa, laundress h 1111 N 10th  
Hill Louisa Miss, tchr Hemenway School h 405 Dock  
\*Hill Lucretia, h 414 Wilson av  
\*Hill Maggie, laundress h 905 Green  
\*Hill Mamie A, dom h 515 Dickinson  
\*Hill Maria W, seamstress 714 Nun  
Hill Martha A Miss, h 516 Queen  
Hill Mary Miss, h 81 Delgado  
Hill Mary E wid O C, h 516 Queen  
Hill Mary wid G N, bds 11 Delgado  
\*Hill Meven, student h 116 N 9th  
\*Hill Mollie E, dom h 907 Rankin  
Hill O Claud, clk P O h 1011 S 5th av  
\*Hill Olivia A, cook h 414 Wilson av  
\*Hill Osborne, porter h 827 Miller  
Hill Owen M (Hill Furniture Co), painter 613 Queen h 516 Queen  
Hill Pearl Miss, h 516 Queen  
\*Hill Peter, lab h 518 Wood

TIRE STATION  
106 N. Second St. P. O. Box 426  
BELL PHONE 780  
WILMINGTON, N. C.

QUINLIVAN & ELMORE  
QUALITY & EFFICIENCY

# McIVER LUMBER COMPANY

Moulding, Laths, Shingles, Etc.  
PHONE 1555-W

Carey Wall Board Roofing and Shingles.

CORNER SIXTH AND CAMPBELL STREETS

Hero Pipeless Furnaces.

# PHONE N. JACOBI HARDWARE CO.

## 2460

STORE AND OFFICE, 10 AND 12 S. FRONT ST.  
WAREHOUSES, No. 5, 7, 9, 9½, 11, 13 SOUTH WATER STREET  
Established 1856 WE OFFER PROMPT SERVICE AND LARGE STOCK TO SELECT FROM

HARDWARE,  
PAINTS  
GLASS  
SASH  
DOORS  
MANTELS, ETC.

WILMINGTON (1922) DIRECTORY

297

- \*Hill Robert, janitor h 111 Magnolia av
- \*Hill Robert, lab h 705 Kidder
- \*Hill Robert, lab h 916 Wooster
- \*Hill Roy F, bellman h 407 McRae
- \*Hill Rudolph, helper h 1224 S 8th
- \*Hill Samuel, lab h East Wilmington
- \*Hill Samuel, lab h 916 Wright
- \*Hill Samuel, lab h 1208 N 8th
- Hill Samuel H, clk Plummer Ice Cream Mfg Co h 301 Market
- \*Hill Samuel O, chauffeur h 1209 S 7th
- \*Hill Samuel P, driver h 118 S 13th
- \*Hill Susie, dom h 518 Wood
- \*Hill Thomas, drayman 621 Anderson
- Hill Thomas, foreman Harriss Printing & Advertising Co Inc h 302 N 2d
- \*Hill Tina, dom h 1206 Charlotte
- \*Hill Virginia, dom h 808 Russell's al
- \*Hill Wesley, lab h 715 Wright
- \*Hill William, lab h 1202 S 6th
- Hill William H, emp ship yds bds 525 S Front
- Hill William M, bkkpr Grocers' Specialty Co h 309 N 14th
- \*Hill Zach, fisherman h 709 S 11th
- HILL'S SOUTHERN ALMANAC, Hill Directory Co Inc publishers**  
823 Mutual Bldg, Richmond, Va
- \*Hilton Alberta, dom h 611 N 6th
- Hilton Guthrie G, carp h 704 Castle
- \*Hilton Isabelle, dom h 611 N 6th
- Hilton Lumber Co Inc, 4th cor Ashe, W P Parsley pres, R A Parsley sec-treas
- Hilton Park, end 4th extd nr City Water Works
- \*Hines Annie, dom h 411 Bay
- Hines Benjamin B, plumber h 504 Brunswick
- Hines Charles, boiler mkr h 301 Hanover
- \*Hines Daniel, lab h 1012 Gwynn
- \*Hines David, mortar mixer h 322 Anderson
- \*Hines David R, baker h 1109 Dawson
- Hines Edward C, sec-treas Atlantic Tobacco Co h 208 N 17th
- \*Hines Elias, lab h 1012 Gwynn
- \*Hines Elizabeth, cook h 912 N 5th av
- \*Hines Frank, lab h 105 Magnolia av
- \*Hines Frederick, lab h 312 Dickinson
- Hines Hugh V, mgr Morris & Co h 420 Market
- Hines Ira A, salesman James & James Inc h Carolina Beach rd
- Hines Isaac F, mill hd h 2212 Gibson av
- Hines Isabelle E Miss, asst cashr Efrid's Dept Store h 410 Swann
- \*Hines James, lab h 706 Gaylord's al
- Hines James A, carp h 718 S 6th
- Hines John L, carp h 504 Brunswick

**HUMMELL & PERRY**  
ORTON BUILDING, PHONE 390  
**INSURANCE**  
ALL LINES

# American Bank and Trust Co.

CORNER FRONT AND MARKET STREETS  
COMMERCIAL SAVINGS AND TRUST ACCOUNTS

W. B. COOPER, President      CUTHBERT MARTIN, Vice-Pres.      S. D. PITTMAN, Asst. Cashier  
C. E. BETHEA, Active Vice-Pres.      H. C. COOPER, Cashier      BENJ. E. ADAMS, Asst. Cashier

# M. W. DIVINE & CO.

23 MARKET STREET

Paints, Oils, Glass,  
Sash & Doors, Roofing  
and Beaver Board

298

WILMINGTON (1922) DIRECTORY

**COOK WITH GAS AND SOLVE SERVANT PROBLEM  
LIGHT WITH ELECTRICITY---IT SAVES WORK AND WORRY  
TIDE WATER POWER CO. "Service Always"**

Hines Julius J, candymkr Crescent Candy Co h 504 Brunswick  
Hines L Frank, auto mech Chipley's Universal Motor Co h 701 S  
6th  
\*Hines Maria, dom h 322 Anderson  
\*Hines Maria, dom h 1010 Gwynn  
Hines Mark (Fourth St Service Co), h 411 Brunswick  
Hines Mary E Miss, h 718 S 6th  
\*Hines Nelson, lab h 1207 Princess  
\*Hines Pink, fireman h 819 Green  
\*Hines Rosa, dom h 910 Queen  
\*Hines Samuel, cementwkr h 815 Castle  
Hines W Jerry, candymkr h 504 Brunswick  
Hines William H, grocer 117 Marstella  
Hines Winnie wid N S, h 410 Swann  
Hingerty Carlton, helper N Jacobi Hdwe Co h 1418 S 2d  
Hingerty May Miss, h 1418 S 2d  
Hinnant Bessie Miss, h 620 Dock  
Hinnant Florence L wid W T, h 904 Princess  
Hinnant Hugh H, sign painter h 412 Dock  
Hinnant Ida N Miss, h 620 Dock  
Hinnant J S Respe, engr h 316 Red Cross  
Hinnant James B, clk A C L h Cape Fear Apts  
Hinnant M Elizabeth Miss, clk A C L h 620 Dock  
Hinnant Mary Z wid J E, h 620 Dock  
Hinnant Montrose M, clk h 620 Dock  
Hinnant Odis B. City Boys' Work see Y M C A and editor Boys'  
News h 1811 Grace  
Hinnant Ruth Miss, h 316 Red Cross  
Hinnant Victoria Miss, h 316 Red Cross  
Hinnant William W, trav salesman h 1617 Grace  
Hinson Bryce W, spinner h 107 Delgado  
Hinson E Montgomery, clk h 107 Delgado  
Hinson Frederick L, carder h 215 Delgado  
Hinson Harvey R, foreman h 719 Dock  
Hinson Henry C, carder h 107 Delgado  
Hinson Rowland U S, dolpher h 107 Delgado  
Hinton Edgar L, mgr h 1812 Princess  
Hinton J L, rms Y M C A  
Hinton James O, mgr City Laundry Co h Wrightsville Sound  
Hinton Joseph H, pres Fidelity Trust & Development Co and Orton  
Hotel Co h 1919 Market  
Hinton Lewis P, student h 1919 Market  
Hinton Oran S, supt City Laundry Co h Wrightsville Sound  
Hintze Frederick M, clk John H Hintze h 207 S 8th  
Hintze John H, grocer 920 Market h 207 S 8th  
Hintze John H Jr, clk John H Hintze h 207 S 8th  
Hobbs Benjamin F, meats 609 N 4th h 905 N 5th av  
Hobbs Clarence J, clk A C L bds 118 N 7th

## C. S. BURNETT, Tire Station

Vulcanizing, Tire Repairing. All Makes Tires and Tubes. 8-10 N. Third. Phone 67



# EUREKA DYE WORKS

C. D. MYERS, Manager.

Phones 132-133.  
WILMINGTON, N. C.

Corner Second and Dock Streets

LET US HELP YOU CONSERVE YOUR GARMENTS—ESPECIALLY WOOLENS.

WILMINGTON (1922) DIRECTORY

299

Hobbs Dudley, dolpher h 9 Delgado  
 Hobbs Edgar P, flagman h 917 N 3d  
 Hobbs George, farmer h Princess st rd, East Wilmington  
 Hobbs Graham K, ins salesman James & James Inc h 715 Dock  
 Hobbs Herbert J, fireman W F D h 710 S 3d  
 Hobbs James H, mchst h 721 S 2d  
 Hobbs Jerry F, mill hd h 16 Delgado  
 Hobbs Jesse T (King & H), h 1404 Castle  
 Hobbs John R, msgr A C L h 304 McRae

**HOBBS JULIUS C, sec-treas-mgr Electric Maintenance Co Inc h  
 Winter Pk—phone 43-2**

Hobbs Kinsey, h 1731 Carolina av  
 Hobbs Lloyd, dolpher h 16 Delgado  
 Hobbs Mary Miss, h 9 Delgado  
 Hobbs Pearl Miss, h 16 Delgado  
 Hobbs Percy, mill hd h Lingo City  
 Hobbs Roy F, chf engr The Independent Ice Co Inc h 304 McRae

\*Hobday Lucy A, tchr Williston Industrial School h 508 N 6th  
 Hobowsky Louis, clk to gen mgr A C L h 1012 N 4th  
 Hobowsky Morris (Brooklyn Shoe Shop), h 1012 N 4th

\*Hockett Dora M, dom h 823 Moore

\*Hockett William, lab h 823 Moore

Hodge Allen, h 1013 1/4 S 2d

Hodge C Joseph, folder h 64 Delgado

\*Hodges Annie M, seamstress h 407 S 7th

\*Hodges Clara B, cook h 407 S 7th

\*Hodges Cristina, cook h 407 S 7th

**HODGES DAN M, mgr Jefferson Standard Life Ins Co h 1801  
 Chestnut**

Hodges Drum G, clk Lamb & Moore h 114 Grace

Hodges Edward H (Hodges Studio), h 1011 1/2 Princess

Hodges John L, salesman Efrid's Dept Store h 515 Market

Hodges Juanita L Miss, h 114 Grace

\*Hodges Mary J, seamstress h 407 S 7th

\*Hodges Minnie W, dom h 407 S 7th

Hodges Norman B, mgr Chas Syer & Co rms 211 S 5th av

Hodges Ralph W (Eureka Electric Co), h 811 Dock

Hodges Ruby F Miss, h 114 Grace

**HODGES RUFUS B, sec-treas Wilmington Motor Service Co Inc  
 and Wilmington Motorcycle Co h 1414 Castle—phone 1751-W**

Hodges' Studio (Edward H Hodges), photos 1011 1/2 Princess

Hodges Thomas A, carp h 813 Dock

\*Hodges William, carp h 716 Walnut

Hodges William W, clk A C L h 402 N 2d

Hodges Zebulon V, ship clk J W Brooks rms 320 N 5th av

Hoesch Katie Miss, rms 610 S 2d

\*Hoffman James, chauffeur h 1305 Glenn

# BONDS

**All Forms—Surety, Fidelity, Guardian, Adminis-  
 trators, Contractors, Court, Marine**  
 PROMPT SERVICE  
**JAMES & JAMES, Inc.**  
 Southern Building  
 Phones 163-164

## North Carolina Home Building Association

OPENS NEW SERIES FIRST SATURDAY IN MARCH, JULY AND DECEMBER

JAMES OWEN REILLY, Secretary and Treasurer

# ROBERT R. BELLAMY DRUGGIST

WHOLESALE AND RETAIL

PHONES—WHOLESALE, 2273; RETAIL, 583

WILMINGTON, N. C.

300

WILMINGTON (1922) DIRECTORY

Hoffman William, mch opr The Aladdin Co h East Wilmington

\*Hogan Benjamin, porter h 614 S 10th

\*Hogan Samuel, lab h 1009½ S 3d

**HOGGARD JOHN T**, phys Murchison Bank Bldg 201 N Front R903, office hours 9 to 11 A M and 2 to 4 and 7 to 9 P M—phone 828 and St John's Sanitarium cor 5th av and Orange, office hours by appointment—phone 701 h 117 Nun—phone 1136-L-3

Hoggard Paul E, ship clk h 918 N 4th

**HOGUE CYRUS D**, atty at law Pythian Bldg 208 Princess R5—phone 100 h 219 N 16th—phone 1810-J

Holbrooks W Edward, excavating contr bds 105 Dock

Holden A Biggs, student h 104 Red Cross

Holden Addie Miss, h 113 N 9th

Holden Alexander S, dist agt Mutual Benefit Life Ins Co, sec St John's Lodge (Masons) and county coroner 15 N Front R3 h Winter Pk

Holden Clarence, bricklyr h 106 Meares

Holden Clarence, electn h 312 Queen

Holden Charles H, painter h 1121 S 4th

\*Holden Elijah, lab h 922 Dock

\*Holden Ellis, lab h 1008 S 8th

Holden Emery T, grocer 724 N 5th av

Holden G Preston, supt Durham Life Ins Co h 1019 S 6th

\*Holden Isabella, cook h 314 S 8th

\*Holden J William, lab h 510 S 8th

\*Holden Jane, laundress h 1011 S 7th

Holden John, steelwkr h 1019 S 4th

\*Holden Julius, helper h 1011 S 7th

Holden Lonnie A, carp h 214 Meares

Holden Lula Miss, milliner J W H Fuchs h 113 N 9th

\*Holden Maria, dom h 922 Dock

Holden Mary E wid Cornelius, h 1306 S 2d

Holden Mary J wid H K, h 917 Market

Holden Millard, steelwkr h 1019 S 4th

\*Holden Pinkey, lab h 603 Brunswick

Holden Raleigh G, cement foreman h 1306 S 2d

Holden S Edgar, clk Great A & P Tea Co h 105 Dock

\*Holden Sarah, laundress h 2 Smith's Terrace

\*Holden Walter, lab h 510 S 8th

\*Holden William, clr h 1011 S 7th

Holden William L, student h 104 Red Cross

Holdford James A, furniture h 709 S 6th

Holladay William W, h 806 Dock

\*Holland Charles, chauffeur h 708 S 7th

\*Holland Edward, shoe repr 1013 Market

\*Holland Emmeline, dom h 4 S 13th

Holland J Allison, h 1316 Dock

\*Holland John, gardner h 4 S 13th

Specialists on  
Buick, Packard, Nash,  
Chevrolet, Cadillac, Reo,  
Studebaker, Ford, Hudson

**WILMINGTON MOTOR SERVICE CO., Inc.**

114 NORTH SECOND STREET. PHONE 213.



**GEO. W. HUGGINS CO., Jewelers**



105 MARKET STREET.

PHONE 455

# WILMINGTON GROCERY CO., Inc.

19 and 21 North Second Street.

Phones 12 and 14

WILMINGTON (1922) DIRECTORY

301

- Holland John H, elk Brooklyn Mkt h 603 Harnett  
\*Holland John H, sexton h 1309 Church  
\*Holland Joseph R, lab h 1022 Gwynn  
Holland Katie W Mrs, h 521 S 4th  
\*Holland Lillie, maid h 619 S 11th  
\*Holland McKinley, helper h rear 419 Greenfield  
\*Holland Mary, dom h 1013 Market  
Holland Raymond H, see and plant mgr Newport Shipbuilding Co  
rms 20 S 5th  
\*Holland Viola, maid h 616 S 11th  
Holland Walter H, helper h 1316 Dock  
Holland Walter H, meat mkr 1302 Market h 1320 Dock  
Holland W Stanley, pharmacist R R Bellamy h 506 S 5th av  
Holleman Archie B, watchman h 903 Graec  
Holleman Joseph A, watchman h 80 Delgado  
Holleman Joseph A Jr, dolpher h 80 Delgado  
Holleman Lillian T Miss, h 68 Delgado  
\*Holley Mary, dom h 1319 N 9th  
\*Holley William, lab h 1319 N 9th  
\*Hollingsworth Lorena, designer h 310 Campbell  
Hollingsworth Lloyd D, condr h 14 S 9th  
\*Hollingsworth Sarah, dom h 310 Campbell  
\*Hollins Addie, eook h 418½ Wilson av  
\*Hollins Gilbert, porter h 413 Wilson av  
\*Hollins Luey A, dom h 413 Wilson av  
\*Hollins Walter, lab h 1205 Dawson  
Hollis Benjamin E, clk A C L h Myrtle Grove Sound  
\*Hollis Garfield H, lab h 110 Mask's al  
\*Hollis Hattie, dom h 911 N 9th  
Hollis James W, associate pastor Calvary Baptist Church h Winter  
Pk  
\*Hollis Isoline, laundress h 915 N 7th  
Holliss John R, salesman Carolina Bldg & Loan Assn h Wrights-  
ville Sound  
\*Hollman Robert, lab h 715 S 7th  
\*Holloman Samuel, lab h 809 Rankin  
Holloway Fabius I, asst mgr American Cotton Oil Co h 420 Market  
Holloway Margaret F Miss, h 420 Market  
Hollowell Bessie Miss, steno A C L h 314 N 2d  
\*Holly George, driver h 414 Haines al  
\*Holly Joshua, lab h 414 Haines al  
\*Holly Wright, lab h 910 Schutt's al  
Holman Nan wid J S, propr The Vanity Parlor h 519 N 3d  
\*Holmes Alexander, helper h 718 S 4th  
\*Holmes Aliee, laundress h 1402 Ann  
\*Holmes Anna, dom h 1116½ McRae al  
\*Holmes Arlena, maid h 1007 S 11th  
\*Holmes Arthur, janitor h 1106 S 10th

phone 593

126 AND 128 PRINCESS STREET

FIRST CLASS SERVICE GUARANTEED  
COME, WRITE OR CALL  
ALL ORDERS GLADLY RECEIVED

W. J. BRADSHAW, Pres.  
**W. J. BRADSHAW & CO.**

W. H. BLAIR, Sec'y-Treas.

**COMPLETE HOUSE FURNISHERS**

E. W. FONTVILLE, Sales Mgr.

## Wilmington Typewriter & Supply Co. Royal and Corona Typewriters

USED MACHINES—RENTALS AND REPAIRS

514-515 Murchison Bank Bldg.

Phone 2283

**OPTOMETRIST EYES EXAMINED** **Dr. HENRY B. DAY** **OPTICIAN** **Glasses Fitted**

PHONE 245

OFFICE: 32-33 TRUST BLDG., FRONT AND MARKET

302

WILMINGTON (1922) DIRECTORY

**"THE PRESCRIPTION SHOP"**  
**HANOVER DRUG CO.**

GRADUATE PHARMACISTS ONLY

TELEPHONE 266

(Hardin & White, Inc.)  
SEVENTH AND CASTLE

- Holmes Bessie Mrs, boarding 114 S 2d
- Holmes Caroline wid A H, h 9 N 7th
- \*Holmes Charles, lab h 1116½ McRae al
- Holmes Clarence, carp h 418 Ashe
- \*Holmes Edna, dom h 1007 S 11th
- \*Holmes Edward, lab h 713 N 2d
- Holmes Edward H, clk h 9 N 7th
- \*Holmes Ella, cook h 403 S 13th
- Holmes Fannie S Miss, clk A C L h 1802 Perry av
- \*Holmes Fannie, lab h 916 Cleveland av
- Holmes George, carp h 114 Orange
- Holmes George E, mehst h 416 Bladen
- Holmes George H, barber Elks' Barber Shop h 813 S 6th
- Holmes Harris V, salesman h 1418 Doek
- Holmes Harry J, salesman J C Wagner Jr h 1017 Market
- Holmes James, h 1017 Market
- Holmes James, helper h 718 S 4th
- \*Holmes James, porter h 822 Miller
- \*Holmes John, lab h 904 Castle
- \*Holmes John, lab h 603 S 9th
- Holmes John R, carp h 1418 Doek
- \*Holmes Joseph, lab h 218 Cowan
- \*Holmes Julia, laundress h 718 S 4th
- Holmes Lesfield Miss, h 9 N 7th
- Holmes Maria S wid J C, h 1802 Perry av
- Holmes Owen D (H & Taylor), h 218 N 3d
- Holmes Pierre M, salesman J S Fumehess h 218 N 3d
- \*Holmes Priscilla, cook h 316 Dawson
- \*Holmes Robt, porter h 1309 Ann
- Holmes Robert L, bkkpr Edward Boushie h 419 Chestnut
- Holmes Robert L Jr, electn T W P Co h 419 Chestnut
- \*Holmes Rosa B, dom h 819 Gwynn
- Holmes Russell B, condr T W P Co h 1022 N 3d
- \*Holmes Sarah, dom h 403 S 13th
- \*Holmes Silas, lab h 803½ Bladen
- Holmes Susie G wid Gabriel, h 218 N 3d
- \*Holmes Thomas, lab h 414 McRae
- \*Holmes Viola, cook h 1204 N 7th
- \*Holmes William, janitor h 708 McRae
- \*Holmes William, lab h 1106 Charlotte
- \*Holmes William, lab h 1005 S 11th
- Holmes William P, agt Imperial Mutual Life & Health Ins Co h 1607 Ann
- \*Holmes Zacharias, driver h 110 Dawson
- Holmes & Taylor (O D Holmes, H L Taylor), fertilizer brokers 2-4 N Front R75
- Holt Alice wid G R, h 120 N 9th
- Holt Charles W, mill hd h 2 Delgado

**Plumbing, Steam and**  
**Hot Water Heating**

**CAPPS-GRIFFITH COMPANY**  
15-17 NORTH SECOND STREET. PHONE 1132  
GRAVEL, SLATE AND TIN ROOFING  
REPAIR WORK A SPECIALTY



**GREENFIELD MINERAL WATER**

PHONE 552—WE DELIVER

WILMINGTON (1922) DIRECTORY

303

- Holt E Frances wid E A, h 2 Delgado  
 Holt E Maud Miss, h 2 Delgado  
 Holt Earl A, helper h 2 Delgado  
 Holt Edith Miss, clk Efir'd's Dept Store h 314 N 16th  
 \*Holt Edith C, student h 703 Ann  
 Holt Ernest, foreman bds 1107½ S Front  
 Holt Floyd L, delivery clk S A L Ry Co h 208 Grace  
 Holt James B, carp h 1024 N 3d  
 \*Holt James W, carrier P O h 703 Ann  
 Holt Lillian A Miss, h 2 Delgado  
 \*Holt Nina I, student h 703 Ann  
 \*Holt Tempie A, seamstress h 616 Campbell  
 Holter Alfred H, engr h 113 Wrightsville av  
 Holton Ella Miss, h 611 Queen  
 Holton James E, city supt of streets City Hall h 1305 Grace  
 Holton James E Jr, student h 1305 Grace  
 Holton Jasper C, bds 525 S Front  
 Holton Lennie wid J H, h 611 Queen  
 Holton Mollie Miss, nurse James Walker Memorial Hospital h 611 Queen  
 \*Holtsey John, lab h 618 S 9th  
 \*Holtz William, lab h 210 Davis  
 \*Holy Church of the New Covenant, 901 Dawson, Rev J A H Korne-gay pastor  
 \*Holy Temple of God, 1014 Miller, Rev Frederick Johnson pastor  
 Home Building & Loan Assn, 103 Chestnut, D D Boylan pres, W P Fletcher sec-treas  
 \*Home John, lab h 216½ Gore's al  
 Home Realty Co, 124 Princess, C B Parmele pres  
**HOME SAVINGS BANK, 200 N Front cor Chestnut, J W Yates pres, J W Little v-pres, J F Roache cashier—phone 2 (see back cover and page 20)**  
**HOME SAVINGS BANK BUILDING, 105 Chestnut**  
 Home Security Life Insurance Co of Durham, N C, 201 N Front R813, H B Harward supt  
 Hondros Bros & Co (C S and F S Hondros and Angels Costopolos), proprs New York Cafe 202 Princess  
 Hondros Charles S (H Bros & Co), h 202½ Princess  
 Hondros Fred S (H Bros & Co), h 317 N 3d  
 Hones C McD, coach repr A C L h 311 Campbell av  
 Honnet Ella L Miss, h 322 S Front  
**HONNET GEORGE, jeweler and silversmith 10-12 N Front, George Honnet 2d mgr—phone 487**  
 Honnet George 2d, mgr George Honnet h 322 S Front  
 Honnet J Harry, phys 201 N Front R204 h 322 S Front  
 \*Hood Cerlius, dom h 1108 James  
 \*Hood Henrietta, dom h 1108 James  
 Hoofnagle Withers T W, civ engr bds 104 N 7th



THERE IS A DIFFERENCE

**THE GROCERTERIA**

*Dayton*  
*Bicycles*

**WILMINGTON CYCLE CO.**

PHONE 526.

215 MARKET ST.

**BICYCLES, SUNDRIES AND REPAIRS**

# A. B. CROOM, Jr.

MANAGER WILMINGTON DISTRICT

## Mutual Life Insurance Company of New York

LIFE INSURANCE ONLY. THAT'S ALL

304

WILMINGTON (1922) DIRECTORY

We Protect You in  
Overcharge Matters

COMMISSION BASIS

SOUTHERN FREIGHT AUDITORS

Murchison Bank Building Phone 1962

- Hooker Henry H, grocer 819 Grace h 719 S 2d  
 \*Hooker James, lab h 1002 N 8th  
 Hooks Bettie V Miss, tchr New Hanover co High School rms 326 S 3d  
 Hooks J C, pastor Primitive Baptist Church h Fremont, N C  
 \*Hooper Benjamin, stevedore h 1008 S 8th  
 Hooper Charles E, v-pres Liberty Savings Bank and sec-treas Orton Hotel Co h Hotel Orton  
 Hooper Charles E Jr, clk A C L h 13 Jefferson, Sunset Pk  
 \*Hooper Frank, chauffeur h 706 Harnett  
 \*Hooper Hannah, nurse h 313 S 6th  
 Hooper Harold M, clk Wilmington Hotel h 13 Jefferson, Sunset Pk  
 \*Hooper Hattie, maid h 1113 Doek  
 \*Hooper James, lab h 910 N 7th  
 Hooper James L, clk A C L h 13 Jefferson, Sunset Pk  
 \*Hooper John, lab h 1109 Love  
 Hooper Joseph C, carp (rear) 308 N Front  
 Hooper Joseph W, phys 201 N Front R206 h 415 S 3d  
 \*Hooper Katie, dom h 713 Hanover  
 \*Hooper Katie L, student h 518 N 6th  
 \*Hooper Mary L, dom h 1109 Love  
 \*Hooper Rosa M, dom h 518 N 6th  
 \*Hooper Rose, cook h 414½ McRae  
 \*Hooper Sadie B, student h 518 N 6th  
 \*Hooper Theresa M, tchr h 518 N 6th  
 \*Hooper Thomas, lumber inspr 518 N 6th  
 \*Hooper Thomas L, lab h 518 N 6th  
 Hooper William School, Meares bet 5th av and 6th, Miss Eliza W Meares prin  
 Hoots W Lee, night mgr W U Tel Co h 10 S 5th av  
 Hoover Dayton S, mgr Charles M Stieff Inc h 19 S 8th  
 Hope W F, sec-treas Garrett & Co Inc h New York, N Y  
 Hopkins Benjamin T, supt The Life Ins Co of Va h 505 S Front  
 Hopkins Bright H, clk h Cape Fear Apts  
 \*Hopkins Charles, lab h 1016 N 6th  
 Hopkins E Aline Miss, h 119 Church  
 Hopkins Edith A wid J J, h 119 Church  
 Hopkins Ernest C, bkkpr S & B Solomon and notary h 410 Smith  
 Hopkins J Wallace, student h 505 S Front  
 Hopkins James W, agt Am Natl Ins Co h 202 Meares  
 Hopkins James W, grocer 1101 S 2d  
 Hopkins John E, agt h 207 N 15th  
 \*Hopkins Maggie, dom h 1208 James  
 \*Hopkins Robert, lab h 1016 N 6th  
 \*Hopkins Samuel, lab h 1214½ Brown  
 Hopkins T Stewart, clk A C L h 505 S Front  
 Hopkins William J, buyer h 308 Grace  
 \*Hopper Theresa, nurse h 606 Church

# HYMAN SUPPLY CO.

"EVERYTHING FOR THE MILL"

# MACHINERY AND MILL SUPPLIES

Phones: Office, 142; Store, 91  
215 N. Front Street

# PHONE N. JACOBI HARDWARE CO.

2460

STORE AND OFFICE, 10 AND 12 S. FRONT ST.  
WAREHOUSES, No. 5, 7, 9, 9½, 11, 13 SOUTH WATER STREET  
ESTABLISHED 1856

STOVES, RANGES,  
FLASH LIGHTS,  
GUNS, PISTOLS,  
AMMUNITION,  
HOUSEHOLD AND  
KITCHEN WARE,  
WIRE, SCREENS,  
CLOTH, FENCE, PAINTS, OILS

WILMINGTON (1922) DIRECTORY

305

- Horen Mary C Miss, h 115 S 7th  
 Horne Benjamin N, chauffeur h 511 Dawson  
 Horne Elwood, printer Wilmington Ptg Co h Sunset Pk  
 Horne George, porter h 409 McRae  
 Horne Henry G, clk A C L h Sunset Pk  
 Horne Howell H, mehst h 619 S Front  
 Horne Jacob D, barber Independent Barber Shop h 212 S 2d  
 Horne Joseph, lab h 1204 Chestnut  
 \*Horne Lloyd, lab h 413 Taylor  
 Horne Lula Miss, saleslady Belk-Williams Co h 1204 Chestnut  
 Horne M Ernest, grocer 1901 Castle h 22½ Manhattan av  
 Horne Moses R, beamer bds 619 S Front  
 Horne Rufus T, carp h 812 Wooster  
 Horne Sarah J Miss, saleslady Belk-Williams Co h 1204 Chestnut  
 Horne William C, carp h 1013 N 3d  
 Horne William J, loom fixer h 247 Delgado  
 Horne Zelphe Miss, student h 1204 Chestnut  
 Hornstein Samuel, barber h 2019 Barnett av  
 Horovitz Jacob (Southern Junk Co), h Sunset Pk  
 Horrell Ernest F, emp T W P Co h 5 N 17th  
 Horrell William, wood bds 713 Surry  
 \*Horsley Jane, car elnr h 618 S 9th  
 Horton Asa, engr h 208 Wooster  
 \*Horton David, lab h 1317 N 5th av  
 Horton Mary E Mrs, h 907 Market  
 \*Horton Robert, lab h East Wilmington  
 \*Hose Bradley, lab h 918 N 2d  
 \*Hoskin Belle, h 716 Wright  
 \*Hosley William G, driver h 1108 N 6th  
 \*Hostler Margaret, dom h 712 Campbell  
 \*Hostler Susie, h 902 S Front  
**HOTEL ORTON THE, 115-119 N Front, Frank Gregson propr—  
 phone 1600 (see page 3)**  
 Hotel Pressers (R C Kelley), cleaners and pressers 218 Market  
 Hotel St Francis, 317 N 3d, T A Green propr  
**HOTEL WILMINGTON (see Wilmington Hotel and page 4)**  
 \*Hough Isabelle, dom h 1001 Rankin  
 \*House Martha, dom h 1119 Fanning  
 \*Houston Albert, trucker h 1106 N 2d  
 Houston Benjamin H, clk A C L h 217 N 5th av  
 Houston Mary E Miss, h 217 N 5th av  
 Houston May Miss, trained nurse 510 Orange  
 Houston Roderick M, clk h 217 N 5th av  
 Houston Sam (Big Ike Electric Shoe Repair Co), h 1021 S 6th  
 How Lee, propr California Laundry h 521 Red Cross  
 \*Howard Alonzo, helper h 1213 Castle  
 Howard Alonzo, sheetmetalwkr h 611 S 4th  
 \*Howard Benjamin W, carrier P O h 506 N 7th

PHONE 409

INSURANCE IN ALL ITS BRANCHES

SEE BUSINESS DIVIDER

**NORTHROP INSURANCE AGENCY, Inc.**

## American Bank and Trust Co.

CORNER FRONT AND MARKET STREETS  
COMMERCIAL, SAVINGS AND TRUST ACCOUNTS

W. B. COOPER, President      CUTHBERT MARTIN, Vice-Pres.      S. D. PITTMAN, Asst. Cashier  
C. E. BETHEA, Active Vice-Pres.      H. C. COOPER, Cashier      BENJ. E. ADAMS, Asst. Cashier

Light with Electricity and Save Time and Worry  
**THE TIDE WATER POWER CO.**  
"SERVICE ALWAYS"

- \*Howard Bravet, janitor h 310 N 6th
- Howard Charles, weaver bds 237 Delgado
- Howard Cicero, carder bds 66 Delgado
- \*Howard Clarence W, helper h 404 Dawson
- \*Howard Claude, driver h 811 S 11th
- \*Howard Daniel B, elnr h 310 N 6th
- Howard David C, helper h 601 Swann
- \*Howard David, lab h 208 Cowan
- \*Howard Dena, dom h 918 S 9th
- \*Howard Elias, fireman h 918 Wright
- Howard Elisha J, lumber h 401 N Front
- \*Howard Ella, dom h 807 S 10th
- \*Howard Fletcher, lab h 1008 N 7th
- \*Howard George, clk h 913 Marsteller
- Howard Harris W, h 312 N 4th
- \*Howard Harry H, chauffeur h 209 McRae
- \*Howard Haywood, lab h 1008 Grace
- \*Howard Henry, lab h 713 $\frac{1}{2}$  Harnett
- \*Howard Herbert, porter h 1220 S 6th
- \*Howard Israel, lab h 705 McRae
- Howard James, pres Bijou Amusement Co Inc and sec-treas Howard-Wells Amusement Co Inc h Central Boul, Sunset Pk
- Howard James T, pressman Wilmington Morning Star h 710 Orange
- Howard James T Jr, student h 710 Orange
- \*Howard Jane, laundress h 1013 Grace
- \*Howard Jesse, baker h 215 S 13th
- Howard John W, pipeftr h 307 Wright
- \*Howard Joseph, drayman h 119 Corbett, Love Grove
- \*Howard Luther, lab h 713 Anderson
- \*Howard Maggie, laundress h 906 S 5th av
- Howard Margaret H Miss, h 508 Queen
- \*Howard Mary, laundress h 14 S 11th
- \*Howard Moses, lab h 716 S 9th
- \*Howard Nancy, laundress h 313 S 7th
- Howard Nellie G Miss, h 710 Orange
- \*Howard Oleander, baker h 720 Hanover
- \*Howard Polly, dom h 913 Marsteller
- \*Howard Richard, lab h 834 Fanning
- Howard Robert N, boilermkr h 615 S 4th
- \*Howard Samuel, lab h 710 $\frac{1}{2}$  N 6th
- \*Howard Sarah J, dom h 310 N 6th
- Howard Thelma L Miss, h 710 Orange
- HOWARD-WELLS AMUSEMENT CO INC, 3-5-7 N 2d, proprs**  
**Royal, Victoria and Grand Theatres, P W Wells pres, James**  
**Howard sec-treas—phone 1280**
- \*Howard William, cook h 709 Queen
- \*Howard William, porter h 1311 N 8th
- \*Howard William H, lab h 816 Dawson

# C. S. BURNETT, Tire Station

Vulcanizing, Tire Repairing. All Makes Tires and Tubes. 8-10 N. Third. Phone 67

# THOMPSON-BERNARD CO.

112 Princess Street.

Telephone 162

**GENERAL  
INSURANCE**

WILMINGTON (1922) DIRECTORY

307

Howard William J, laundryman h 611 S 4th  
 \*Howe Adrian B, cook h 905 Wooster  
 \*Howe Athalia, cook h 908 Gwynn  
 \*Howe Frances, laundress h 1202 N 7th  
 \*Howe Ingram, house mover h 919 S 6th  
 \*Howe James, stevedore h 1011 Cape Fear av  
 \*Howe Joseph A, laab h 1102 N 9th  
 Howe Joseph G, bkkpr Murchison Natl Bank h 1737 Carolina av  
 \*Howe Lawrence R, sub carrier P O h 913 Grace  
 \*Howe Mary, laundress h 913 Grace  
 \*Howe Mary L, h 510 S 4th  
 \*Howe Sarah, laundress h 415½ Dawson  
 Howe William H, dep sheriff New Hanover co h 1735 Carolina av  
 \*Howe Willie, msgr h 1102 N 9th  
 \*Howell Alexander, lab h 1010 Hutaff al  
 Howell Charles W, mgr Arctic Ice Cream Co h 816 Princess  
 Howell Chester, dyer h 503 Norfleet's al  
 Howell Claude F, lumber dlr h 420 Market  
 Howell Eliza B Miss, h 7 S 7th  
 Howell George H, atty at law 207½ Princess h 7 S 7th  
 Howell George H, trav salesman h 8 N 4th  
 Howell Henry W, sergt police h 723 S 5th av  
 \*Howell Howard E, janitor h 193 S 4th  
 Howell J Dudley, salesman N Jacobi Hdwe Co h 9 S 7th  
 Howell James P, ydmstr A C L h Sea Gate, N C  
 Howell Lloyd R, clk Jarman & Futrelle h 314 Walnut  
 \*Howell Louisa, dom h 608 Wright  
 \*Howell Mary, cook h 917 Ann  
 \*Howell Rachael, dom h 309 Kellogg's al  
 Howell Sanford, blksmith h 603 Red Cross  
 Howell William H, sec Oakdale Cemetery Co h 9 S 7th  
 Howell William L (The Union Ceaning Co), barber 713 N 4th rms  
 714 N 4th  
 Howes Davis H Jr, dist mgr Mass Mutual Life Ins Co h 208 N  
 16th  
 Howey Mary D Miss, h 222 S 4th  
 Howey William M, h 222 S 4th  
 Howie Max A, clk h 206 N 6th  
 \*Howie Richard, U S N h 1104 N 9th  
 Howie William H, agt Home Security Life Ins Co h 206 N 6th  
 Howie William K, clk American Cafe h 206 N 6th  
 Howland Frederick P, watchman h 214 McCumber's al  
 Hoyle John Jr Rev, pastor Epworth M E Church (South) h 815 N  
 5th av  
 Hub The (Jacob and Abe Goldstein), clothiers 32 S Front  
 Huband Charles H, printer h 409 Castle  
 Huband Doris E Miss, h 613 S 4th  
 Huband Earl C, mehst h 323 S 4th

# BONDS

**All Forms---Surety, Fidelity, Guardian, Adminis-  
trators, Contractors, Court, Marine**

**JAMES & JAMES, Inc.**

PROMPT SERVICE

Southern Building  
Phones 162-164

## HANSON'S DRUG STORE

J. K. HANSON, Doctor of Pharmacy

**Manufacturer of HANSON'S INDIGESTINE**

All Prescriptions Filled by Graduates in Pharmacy.

Phone 112.

17th and Market Streets



# EUREKA DYE WORKS

C. D. MYERS, Manager.

Phones 132-133.

Corner Second and Dock Streets

WILMINGTON, N. C.

LET US HELP YOU CONSERVE YOUR GARMENTS—ESPECIALLY WOOLFNS.

308

WILMINGTON (1922) DIRECTORY

**FORDSON**  
TRADE MARK  
**Chipley's Universal Motor Co.**  
WILMINGTON, N. C.  
AUTHORIZED SALES AND SERVICE  
**FORD**  
THE UNIVERSAL CAR  
PHONE 760

Huband George B, mehst h 613 S 4th  
 Huband George L, car repr h 613 S 4th  
 Huband Ralph V, teller Murchison Natl Bank h 208 S 9th  
 Hubbard Harold G, clk A C L rms Y M C A  
 \*Hubbard Jacob C, tehr Williston Industrial School  
 Hubbard Nell Miss, h 310 Ann  
 Hubbard Richard H, sales mgr D L Gore & Co h 310 Ann  
 Hubble Edna F Mrs, h Lakeside Pk  
 \*Hubert William H, tehr Williston Industrial School h 811 Castle  
 Huddleston Charles E, barber Tienken's Barber Shop h 10 Castle  
 Huddleston Clyde L, flr finisher h 510 Ann  
 Huddleston Marvin R, flr finisher h 510 Ann  
 Huddleston Robert H, flr finisher h 510 Ann  
 Hudgins J Wilson (Sanitary Damp Wash Laundry), h 1905 Perry  
 av  
 Hudson A Bernard, carp h 2003 Wooleott av  
 Hudson Charles B, chauffeur h 2003 Wooleott av  
 \*Hudson Cornelia, laundress h 210½ S 7th  
 Hudson E Courtney, train dispatcher A C L h 1816 Perry av  
 Hudson Ezry A, emp city h 717 N 3d  
 Hudson Harry W, tel opr A C L h 810 Market  
 \*Hudson Henry J, fireman h 726 Wood  
 Hudson Jesse M, mill hd bds 60 Delgado  
 Hudson Julius C, mehst h 607 S 5th av  
 Hudson Katie L Miss, eashr J H Rehder & Co h 2003 Wooleott  
 av  
 Hudson Lee A, helper h 715 N 3d  
 \*Hudson Louis, drayman 120 S 11th  
 Hudson Norman E, agt The Life Ins Co of Va h 315 Red Cross  
 Hudson Rufus, agt The Life Ins Co of Va h 25 N Front  
 Hudson Tee, weaver bds 60 Delgado  
 Hudson Walter V, butcher h 2003 Wooleott av  
 Huey Mary B Miss, steno W A McGirt h Winter Pk  
 Huffman Dempsey W, pipefr h 206 Harnett  
 Huffman Robert P Dr, food and dairy inspr New Hanover Co and  
 veterinarian 15 S 2d h 23 S 2d  
 Huffman & Anderson (P L Huffman, C M Anderson), proprs The  
 Pantorium 211 N Front  
 Huffman Perley L (H & Anderson), h 305 Hanover  
 Hufham Andrew J, clk J H Rehder & Co h 1117 Market  
 Hufham Benjamin B, calker h 806 Marsteller  
 Hufham Christopher H, dolpher h Lingo City  
 Hufham F Pierce, huckster h Lingo City  
 Hufham Gurney J, colr Liberty Clothing Co h 809 Ann  
 Hufham H Durant, carp h Lingo City  
 Hufham Joseph M, carp h 1305 S 3d  
 Hufham Leroy, mehst h Lingo City  
 Hufham Leslie P, mill hd h 7 Bellwill al



## GEO. W. HUGGINS CO., Jewelers



105 MARKET STREET.

PHONE 455

# NORTHAM'S BOOK AND STATIONERY STORE

Phone 651 32 NORTH FRONT STREET

Books, Stationery—Complete Line Office Supplies

WILMINGTON (1922) DIRECTORY

309

- Hufham Mildred wid J A, h 1606 Princess  
Hufham Noah D, grocer 1311 S 3d h 1305 S 3d  
Hufham Robert S, salesman Shrier & Solomon h 1021 S 4th  
Hufham Samuel, meh opr h 817 Wooster's al  
Hufham Whis, gen foreman gas dept T W P Co h 1017 S 2d  
Huggins A Everett, student h 412 Market  
\*Huggins Alexander, herbalist 904 S 10th h 920 Dawson  
Huggins Beulah L Miss, steno Queen City Cycle Co h Winter Pk  
Huggins Edwin C, h 113 N 8th  
Huggins Edwin T, asst cashr A C L h 113 N 8th  
\*Huggins Emma, dom h 15 N 8th  
\*Huggins Eveline, dom h 816 N 8th  
Huggins Frank L, land appraiser h 7 S 4th  
Huggins George A (George W Huggins Co), h 412 Market—phone 1205-J  
**HUGGINS GEORGE W CO** (Mrs G W, G A and H A Huggins), jewelers, watchmakers and watch inspectors for A C L R R and S A L R R 105 Market (see left bottom lines and page 26)  
Huggins H Allen (George W Huggins Co), h 412 Market—phone 1205-J  
\*Huggins Henry, painter h 603 N 7th  
Huggins I Frank, watchman h 1105 N 3d  
\*Huggins Joseph, lab h 914 Meares  
Huggins Lizzie A wid George W (George W Huggins Co), h 412 Market—phone 1205-J  
Huggins Maud Miss, h 726 S 2d  
Huggins Nan Miss, clk A C L h 705 Dock  
\*Huggins Sarah, laundress h 805 Brunswick  
Huggins William C, student h 7 S 4th  
Huggins William E, clk h 813 Bladen  
Huggins William H, student h 412 Market  
Huggins William W, pharmacist Green's Drug Store h 210 Church  
Hughes Benjamin L, emp T W P Co h 121½ Princess  
Hughes Birt F, pharmacist Sasser's Drug Store h 1512 Dock  
Hughes Carley M, presser h 216 McRae  
Hughes Corinne T wid B J, boarding 218 N 2d  
Hughes Edgar, mldr h 618 S 2d  
Hughes Edward, emp city h 813 N 3d  
\*Hughes Ernest, fireman h 919 Chestnut  
Hughes F B, emp A C L h 321 S 4th  
Hughes Gladys Miss, h 1606 Castle  
Hughes Isaac S, student h 720 Market  
Hughes Isaac W, tehr h 720 Market  
\*Hughes Isabella, dom h 1006 S 8th  
Hughes J Winder (Hughes Sales & Service Co), h 416 Princess  
Hughes James B (Hughes Sales & Service Co), h Y M C A  
Hughes James T, tel opr h Market st rd, East Wilmington

Phone 504

126 AND 128 PRINCESS STREET

FIRST CLASS SERVICE GUARANTEED  
COME, WRITE OR CALL  
ALL ORDERS GLADLY RECEIVED

**W. J. BRADSHAW & CO. COMPLETE HOUSE FURNISHERS**

W. J. BRADSHAW, Pres.

W. H. BLAIR, Sec'y-Treas.

E. W. FONVILLI, Sales Mgr.

## BEAR PRODUCE & MERCHANDISE CO.

WHOLESALE GROCERS AND CONFECTIONERS

DISTRIBUTORS BLATZ, RIEF'S SPECIAL AND WASCOTT GINGER ALE

CORNER NUTT AND GRACE STS.

PHONE 453

# WILMINGTON GROCERY CO., Inc.

19 and 21 North Second Street.

Phones 12 and 14

310

WILMINGTON (1922) DIRECTORY

Septic Tanks  
Culvert Pipe  
Sewage Disposal

Standard Cement Construction Co.  
Phone 504  
General Offices and Main Plant, Castle Hayne Road.

- \*Hughes Joseph, driver h 1112 S 10th
- Hughes Leon L, tel opr A C L h East Wilmington
- Hughes Lillie wid F E, h 1606 Castle
- Hughes Maude E Miss, saleslady Belk-Williams Co h 315 Grace
- HUGHES SALES & SERVICE CO (J W and J B Hughes), gaso-**  
**line, oils, tires, tubes and accessories, tire reprs and storage**  
**batteries 201 Market cor 2d—phone 2345**
- Hughes Thomas B, painter h 321 S 4th
- \*Hughes William, lab h 1114 Chestnut
- Hughes William D, clk A C L h 410 N 3d
- Hughes William P, watchman h 517 Brunswick
- Hughes William R, asst agt National Oil Co Inc h 1601 Princess
- Huhn A Eugene, ship clk H L Vollers h 510 Queen
- Huhn F Octave, salesman h 505 Hanover
- Huhn Herbert L, clk A C L h 115 Red Cross
- Hull G Courtland, asst mgr h 314½ N 2d
- Humble William, service mgr Johnson Motors Co rms Y M C A
- HUMMELL LESLIE R (Hummell & Perry), and notary 115 N**  
**Front—phone 390 h Carolina Apts 420 Market—phone 1527**
- HUMMELL & PERRY (L R Hummell, Albert F Perry), ins agts**  
**and dist mgrs Natl Life Ins Co of Montpelier, Vt, and dist**  
**agts Aetna Accident, Health & Liability Ins Co 115 N Front—**  
**phone 390 (see right side lines)**
- Humphrey Alice J Miss, h 402 N 4th
- Humphrey Arthur, clk asst purchasing agt T W P Co h 1909 Wool-
- cott av
- Humphrey Barney B, colr h 223 Wrightsville av
- Humphrey Barney E, student h 223 Wrightsville av
- Humphrey G Dudley, student h 402 N 4th
- Humphrey Leston W, clk A C L h 223 Wrightsville av
- Humphrey Nathan grocer 402 N 4th
- Humphrey Nathan W, h 402 N 4th
- \*Humphrey Patience, dom h 810 Bladen
- Humphrey W Hugh, condr h 512 N 3d
- Humphreys Charles R, engr h 1701 Chestnut
- Humphreys Nannie H Miss, claim investigator A C L h 420 Mar-
- ket
- Hunnings Wardie, clk h 1702 Chestnut
- Hunt Edward V, clk to A F R A C L h 511 Wrightsville av
- Hunt George F, pres Peoples Furniture Co Inc h 106 N 16th
- Hunt H Lacy (McNair & Pearsall), h 1419 Market
- Hunt Henry C, foreman h 1405 Virginia av
- Hunt Raymond, gen mgr h 420 Market
- Hunt Robert J, section hd h 1205 N 4th
- \*Hunter Alice, seamstress h 623 S 7th
- \*Hunter Augustus, elev opr h 1005 Dock
- Hunter Edward E, div frt and passgr agt S A L Ry h 3 Wrights-
- ville av

**Wilmington Talking Machine Co. } Victor Victrolas**  
**Second and Market Sts. Phone 311-J } and RECORDS**



# GORDON BROS. News Dealers and Stationers

17 PRINCESS.

PHONE 745

WILMINGTON (1922) DIRECTORY

311

- \*Hunter Flora, dom h 808 N 7th
- Hunter Hosea W, sanitary inspr Board of Health h 812 N 5th av
- \*Hunter Jane, laundress h 1314 Brooklyn
- \*Hunter John R, chr and presser h 716 Church
- Hunter John W, clk U S Engr's Office h 1110 Grace
- \*Hunter Lawson, lab h 1115 N 10th
- \*Hunter Lottie D, dom h 1005 Dock
- Hunter Mills, doorman Bijou Theatre h Sunset Pk
- \*Hunter Nathaniel, lab h 808 N 7th
- \*Hunter Norwood, janitor h 1207 S 9th
- Hunter Perry, tinner h 418 Wooster
- \*Hunter Robert H, cooper h 707 Ann
- Hunter Thomas, clk U S colr of customs h 1110 Grace
- \*Hunter William, lab h 808 N 7th
- \*Hunter Zacharias, lab h 1008 N 7th
- HUNTINGTON JAMES B**, gen sec **Y M C A** h 205 N 13th—phone 1393-W
- Hurdle Frances L Miss, clk A C L h 206 N 2d
- Hurrell Leslie N, painter h 1813 Castle
- \*Hurse Nancy, dom h 1105 Princess
- Hursey Sallie E wid Zacharias, rms 722 S Front
- \*Hurst Daniel, lab h 606 Swann
- \*Hurst Louisa, laundress h 506 S 10th
- \*Hurst Lucy, dom h 612 S 9th
- Hurst Seaborn D Jr, clk A C L h 308 N 5th av
- Hurst William, salesman h 620 S 3d
- HURT JOHN JETER D D REV**, pastor First Baptist Church and pres Baptist Seaside Assembly, office Sunday School Annex, 5th cor Market—phone 616 h 911 Market—phone 1006 (June 1st to Oct 1st) 11 Atlanta av, Wrightsville Beach—phone 7655
- HURWITZ I & M L** (Isaac and Moses L), shoes and men's furnishings 605 N 4th
- Hurwitz Isaac (I & M L H), h Clinton, N C
- Hurwitz Moses L (I & M L H), h Clinton, N C
- Huske John N, receiving clk S A L Ry Co h 208 S 3d
- \*Hussey Aaron, helper h Pauline av, East Wilmington
- \*Hussey Addie, dom h Princess st rd, East Wilmington
- \*Hussey Gaston, farmer h Princess st rd, East Wilmington
- \*Hussey Hettie, dom h Princess st rd, East Wilmington
- \*Hussey Lula, dom h Princess st rd, East Wilmington
- \*Hussey Margaret, dom h Princess st rd, East Wilmington
- \*Hussey Miley, dom h Princess st rd, East Wilmington
- \*Hussey Owen W, carp h Pauline av, East Wilmington
- \*Hussey Thomas, farmer h Princess st rd, East Wilmington
- Hutaff Eliza wid Henry, h 215 N 7th
- Hutaff Emma C Miss, h 215 N 7th
- Hutaff George H, pres Coca-Cola Bottling Wks Inc h 617 Market
- Hutaff George H Jr, clk h 617 Market

**THE MUTUAL LIFE INSURANCE COMPANY OF NEW YORK**  
 IS THE OLDEST LEGAL RESERVE INSURANCE COMPANY IN AMERICA  
 A. B. CROOM, Jr., Manager Wilmington District, WILMINGTON, N. C. 301 SOUTHERN BUILDING.

## C. M. WALDORF

JOBBER OF

**Watch Materials, Tools and Jewelers' Supplies**

511 SOUTHERN BUILDING

# McGRATH & CO. THE NEW EDISON

13 Princess St.

Phone 777

"The Phonograph With a Soul"  
WILMINGTON, N. C.

Diamond Disc, Amberola, Phonographs, Pianos, Player Pianos and Grands

312

WILMINGTON (1922) DIRECTORY

Hutaff William J, sec-treas Coca-Cola Bottling Wks Inc h 1511 Market

Hutchinson Charles F, engnr rms 19 S 9th

Hutchinson F Roy, boilermkr h 501 Brunswick

Hutchinson Fred G, pres Water Front Boiler Shop h 1502 S 4th

Hutchison James A, lineman h 818 Grace

Huxford S Wilder, ins agr rms 517 Chestnut

Hyatt Thomas W, painter h 311 Cottage la

Hyette Austin, painter h 915 N 3d

\*Hyman Edward, lab h 918 S 9th

**HYMAN SUPPLY CO**, machinery and mill supplies 215 N Front,

T G Hyman pres, A F Patterson sec-treas, J B Rice v-pres-mgr

phone 700 (see left bottom lines)

**HYMAN THOMAS G**, pres Hyman Supply Co h New Bern, N C

## CEMENT PRODUCTS COMPANY

WILMINGTON, N. C.,

Manufacturers of "Sanisep" Tanks, Drain Tile, Culverts, Brick

### I

I O O F Hall, 3d cor Chestnut

Ideal Confectionery, 408 N Front, Michael Neketa propr

**IDEAL CYCLE CO** (Stephen P Deil Jr, Kenneth N Davis), bicycle dealers and repairers 10½ S 2d—phone 159-J

Ideal Laundry, 202-204 S Front, P B Harrah mgr

**IDEAL SHOE REPAIR SHOP** (Herbert P Smith), 25 N 2d—phone 1295-J (see page 31)

Immanuel Presbyterian Church, 5th av cor Meares, Rev Daniel T Caldwell pastor

Immanuel Presbyterian Church Play Grounds, 14 Queen

**IMPERIAL MUTUAL LIFE & HEALTH INS CO OF ASHEVILLE,**

N C, Murchison Bank Bldg 201 N Front R410, A W Ek sec

Inabinet Herman M, clk So Bell Tel & Tel Co h 214 N 4th

Independent Barber Shop, 114 Princess, I S Turlington propr

Independent Ice Co Inc The, N 7th cor Brunswick (branch) 5 Market, W E Perdeu pres, J H Brown v-pres, H C Bear sec-treas

\*Independent Order of Good Samaritans, 718 N 6th

\*Independent Order of J R Giddings and Jollifee Union, 901 Castle, Victoria Loftin supt

Ingram Ethel M Miss, sec to L L Wooten h 416 Grace

Ingram McLaurin B, clk A C L h 311 S 5th av

Ingram R Clyde, loom fixer h 119 Delgado

Inman Alfred N, clk A C L h 2015 Perry av

Innes John, purchasing agt Newport Shipbuilding Co h 1507 S 4th

# McIVER LUMBER COMPANY

Moulding, Laths, Shingles, Etc.  
PHONE 1555-W

Carey Wall Board Roofing and Shingles.  
CORNER SIXTH AND CAMPBELL STREETS

Hero Pipeless Furnaces.

106 N. Second St. P. O. Box 426  
BELL PHONE 780  
WILMINGTON, N. C.

QUINLIVAN & EFFICIENCY  
QUALITY & EFFICIENCY

# PHONE N. JACOBI HARDWARE CO.

2460

STORE AND OFFICE, 10 AND 12 S. FRONT ST.  
WAREHOUSES, No. 5, 7, 9, 9½, 11, 13 SOUTH WATER STREET  
Established 1856 WE OFFER PROMPT SERVICE AND LARGE STOCK TO SELECT FROM

HARDWARE,  
PAINTS  
GLASS  
SASH  
DOORS  
MANTELS, ETC.  
TO SELECT FROM

WILMINGTON (1922) DIRECTORY

313

HUMMELL & PERRY INSURANCE  
ORTON BUILDING. PHONE 300  
ALL LINES

- Innis Robert J, clk A C L h 320 N 7th  
**INTERNATIONAL CORRESPONDENCE SCHOOL OF SCRANTON, PA, So Bldg 127 N Front R513, J H Campen representative, P O Box 1115**  
 Investment Trust Co, 201 N Front R1004, R M Sheppard sec-treas  
 \*Irving Edward T, chauffeur h 816 Queen  
 Irving Ernest J, salesman H F Wilder and notary h 301 Wrightsville av  
 \*Irving W Ivory, chauffeur h 714 Hanby's al  
 \*Irving Willie, lab h 1206 N 7th  
 \*Isaac Ernest, lab h 1207 Charlotte  
 \*Isaac Lovey, cook h 1212 (2) Brooklyn  
 Isely Bertha Miss, tchr Hemenway School rms 208 S 4th  
 Ittner J George, h 1608 Market  
 Ittner John C, carp h 1608 Market  
 Ittner John P, carp h 1608 Market  
 Ives John B, salesman Wilmington Furniture Co h 20 N 5th av  
 Ives Orion B, clk A C L h 920 N 3d  
 \*Ives William, lab h 609 S 7th

## CEMENT PRODUCTS COMPANY WILMINGTON, N. C.,

Manufacturers of "Sanisep" Tanks, Drain Tile, Culverts, Brick

### J

- Jackson A W, yd helper A C L h Sea Gate, N C  
 Jackson Alfred McD, carp rms 309½ N Front  
 \*Jackson Alice, dom h 19 S 16th  
 \*Jackson Allen E, h 411 McRae  
 \*Jackson Andrew, lab h 817 Dawson  
 \*Jackson Andrew M, sexton h 1304 Nun  
 \*Jackson Arie, dom h 707 N 8th  
 \*Jackson Artisia, dom h 820 N 8th  
**JACKSON ASHLEY, v-pres-asst mgr Carolina Ptg & Stamp Co h 408 N 2d—phone 1616-W**  
 Jackson Benjamin B, bkkpr Jackson & Bell Co h 1520 Dock  
 Jackson Blanche Miss, central office instructor So Bell T & T Co h 1112 N 4th  
 \*Jackson Boyd, helper h 820 N 8th  
 \*Jackson Caroline, h 914 S 10th  
 \*Jackson Charles, farmer h Princess st rd, East Wilmington  
 \*Jackson Charles, janitor h 1407 King  
 \*Jackson Charles, lab h 1117 Wright  
 Jackson Dorothy Miss, h 512 Nun

## American Bank and Trust Co.

CORNER FRONT AND MARKET STREETS  
COMMERCIAL, SAVINGS AND TRUST ACCOUNTS  
W. B. COOPER, President CUTHBERT MARTIN, Vice-Pres. S. D. PITTMAN, Asst. Cashier  
C. E. BETHEA, Active Vice-Pres. H. C. COOPER, Cashier BENJ. E. ADAMS, Asst. Cashier

# M. W. DIVINE & CO.

23 MARKET STREET

Paints, Oils, Glass,  
Sash & Doors, Roofing  
and Beaver Board

Do Your Ironing With an Electric Iron. It's the Best Way  
**TIDE WATER POWER CO.**

314 WILMINGTON (1922) DIRECTORY

- \*Jackson Edward, porter h 119 St James av
- \*Jackson Edward L, plumber h 716 Orange
- Jackson Effie C Mrs, h 310 Bladen
- \*Jackson Emma, dom h 617 Wooster
- \*Jackson Ernest, h 1106 N 8th
- \*Jackson Estelle W, tchr Peabody Public School h 1210 N 5th av
- Jackson Fay Miss, see Y W C A h 312 Doek
- Jackson Floyd J, msgr Postal Tel-Cable Co h 909 S 5th av
- \*Jackson Frank, lab h 701 Harnett
- \*Jackson Frank, lab h 607 Swann
- JACKSON GEORGE C, sheriff New Hanover Co h 512 Nun—phone 2122**
- Jackson George C Jr, mono opr Jackson & Bell Co h 310 S 4th
- \*Jackson Horace, waiter h 23 S 16th
- Jackson J William Jr, mgr Bear Produce & Mdse Co h 514 Nun
- \*Jackson James, lab h 1106 N 8th
- \*Jackson James, stevedore h 516 Taylor
- Jackson James C, driver h 117 Delgado
- Jackson James D, mehst Little & Simpkins h 1017 S 6th
- Jackson James W, sec-treas Jackson & Bell Co h 310 S 4th
- Jackson Jennie Miss, tchr Isaac Bear Memorial School h 310 S 4th
- \*Jackson John H, plstr h 807 S 10th
- Jackson John P, file clk A C L h 310 Anderson
- \*Jackson Joseph, lab h 611 McRae
- \*Jackson Joseph T, watchman h 824 Miller
- \*Jackson Joshua, fireman h 1212 N 5th av
- Jackson Lee W (Highsmith's Garage), h 1112 N 4th
- \*Jackson Leroy, baker h 118 S 13th
- \*Jackson Lewis, helper h 414½ Harnett
- \*Jackson Lillian L, dom h 817 Dawson
- \*Jackson Lizzie, laundress h 116 Mask's al
- \*Jackson Louisa, cook h 919 S 9th
- \*Jackson Lula, dom h 1416 N 7th
- \*Jackson Mabel, hair dresser 501 McRae
- \*Jackson Mabel B, tchr Peabody School h 411 McRae
- Jackson Mary Miss, clk A C L h 512 Nun
- \*Jackson Mary A, dom h 618 Dickinson
- Jackson Mathew J, painting contr h 610 S 2d
- \*Jackson Moses, lab h 1112½ Chestnut
- \*Jackson Otis, lab h 915 N 7th
- \*Jackson Richard, lab h 307 Brunswick
- \*Jackson Richard, lab h 707½ N 3d
- \*Jackson Robert, lab h 1314 Orange
- Jackson Robert L, mill hd h 1112 N 4th
- \*Jackson Savannah, dom h 516 Dickinson
- \*Jackson Susie, laundress h 210 Bladen
- \*Jackson Thomas, lab h 708 N 6th

## C. S. BURNETT, Tire Station

Vulcanizing. Tire Repairing. All Makes Tires and Tubes. 8-10 N. Third. Phone 67



# EUREKA DYE WORKS

C. D. MYERS, Manager.

Phones 132-133.

Corner Second and Dock Streets

WILMINGTON, N. C.

LET US HELP YOU CONSERVE YOUR GARMENTS—ESPECIALLY WOOLENS.

WILMINGTON (1922) DIRECTORY

315

- \*Jackson Thomas, lab h 809 N 6th
- Jackson Thomas B, 2d asst chf W F D h 1108 S 4th
- Jackson Virginia Miss, clk A C L h 512 Num
- \*Jackson Walter, helper h 519 Swann
- \*Jackson Walter, lab h 11 S 11th
- \*Jackson Wilkins, lab h 1106 N 8th
- \*Jackson William, cook h 806 Gwynn
- \*Jackson William, stevedore h 814 N 3d
- Jackson William A, painter h 909 S 5th av
- Jackson William T, h 909 S 5th av

**JACKSON & BELL CO**, printers and bookbinders 127-129 Princess,

Benjamin Bell pres, James W Jackson sec-treas—phone 93

Jacobi David B, salesman N Jacobi Hdwe Co h 302 N 3d

**JACOBI MARCUS W**, pres-treas N Jacobi Hdwe Co and v-pres Delgado Cotton Mills h 302 N 3d—phone 682

**JACOBI N HARDWARE CO**, wholesale and retail hardware, paints, oils, varnish, tinware, sash, doors, blinds, bldrs' supplies and "Eveready" dry cells and flashlights 10-12 S Front, Marcus W Jacobi pres-treas, Linwood D'Latta sec—phone 2460 (see right top lines and page 25)

Jacobi Nathan R, clk N Jacobi Hdwe Co h 302 N 3d

\*Jacobi Robert, lab h 1106 Love

\*Jacobs Alexander, lab h 1005 N 2d

Jacobs B William, police h 17 Wooster

Jacobs B William Jr, ship clk Atlantic Tobacco Co h 809 S Front

Jacobs Benjamin J, paymstr A C L h 226 S 4th

Jacobs Charles D, gen foreman fit dept A C L h 311 Grace

Jacobs Charles D Jr, supt h 311 Grace

\*Jacobs Dollie, lab h 914 Wright

\*Jacobs Flora, cook h 112 N 10th

Jacobs Frank B, car repr h 1005 N 5th av

Jacobs Hardy W, salesman h 311 Grace

\*Jacobs John F, lab h 1201 S 8th

\*Jacobs John F Jr, porter h 1201 S 8th

Jacobs Laura H Miss, clk A C L h 311 Grace

\*Jacobs Marie T, student h 1201 S 8th

\*Jacobs Mary, h 1201 S 8th

Jacobs Mary wid J T, h 707 S 4th

Jacobs Mary E Miss, h 109 Wright

Jacobs Mike, salesman J W H Fuchs h 1807 Castle

\*Jacobs Moses, lab h 1206 S 2d

Jacobs Noah A, barber h 418 S 6th

\*Jacobs Sadie, dom h 710 Hanover

\*Jacobs Theodore, mech opr h 917 S 7th

\*Jacobs Thomas, lab h 206 Gore's al

Jacobs Thomas S, carp h 1119 Wright

Jacobs Thomas S, stove repr N Jacobi Hdwe Co h 109 Wright

\*Jacobs Virginia, dom h 1206 Princess

Southwest Corner Front and Chestnut Sts.  
**CITIZENS BANK & TRUST CO.**

Commercial and Savings  
**4% Paid on Savings**

## Rural Building and Loan Association

Opens new series first Saturday in February, June and November

JAMES OWEN REILLY, Secretary and Treasurer

118 Princess Street

# ROBERT R. BELLAMY DRUGGIST

WHOLESALE AND RETAIL

PHONES—WHOLESALE, 2273; RETAIL, 583

WILMINGTON, N. C.

316

WILMINGTON (1922) DIRECTORY

WILMINGTON MOTOR SERVICE CO., Inc.  
114 NORTH SECOND STREET. PHONE 213.  
General Repairs  
Pennsylvania Tires,  
Auto Accessories,

- \*Jacobs William, lab h 710 Hanover
- Jaffe Harry (Castle Street Furniture Co), h 714 Castle
- Jaki Samuel, confr 610 Castle
- James Alice H wid T C, h 1914 Market
- \*James Allie, porter h 406 S 7th
- \*James Annie, laundress h 305 Anderson
- \*James Carrie, dom h 406 S 7th
- \*James Carrie B, h 1206 S 2th
- \*James Charles, lab h 912 Sehutt's al
- \*James Dock, shoemkr h 406 Nixon
- \*James Edward, lab h 1012 N Front
- \*James Edward, lab h 510 Wood
- \*James Emma, cook h 1011 Queen
- \*James Emma F, cook h 1106 McRae al
- \*James Ernest, chauffeur h 414 N 6th
- James Francis M, student h 419 S 6th
- \*James Geneva, student h 1206 S 2d
- James George H, time kpr h 419 S 6th
- \*James Hamilton, lab h 1109½ Princess
- James Henry, helper h 213 Meares
- \*James Henry, porter h 120 Van Amringe al
- \*James Herbert, grocer 1212 Love
- James Hettie R Miss, clk A C L rms 115 Grace
- JAMES J HAUGHTON**, pres James & James Inc and Citizens Bank & Trust Co h 1507 Market—phone 1540
- JAMES J MARION**, sec-treas Northam's Book & Stationery Store Inc h 1914 Market—phone 2054-W
- \*James Janie, laundress h 918 Rankin
- \*James Jeanettie, dom h 717 Hanby's al
- \*James Jesse, porter h 812 S 10th
- \*James John, lab h 720 Dawson
- James John D, salesman L W Davis & Co h 704 S 6th
- James John D Jr, clk h 704 S 6th
- \*James Julia, dom h 209 Bladen
- \*James Leonard, carp h 305 Anderson
- \*James Leroy D, helper h 410 McRae
- \*James Lessie, laundress h 907 Murphy's al
- \*James Lillie, laundress h 1109½ N 7th
- \*James Lula, dom h 807 Rankin
- \*James Mary, dom h 806 Church st al
- \*James Mary F, cook h 1312 N 5th av
- \*James Mary M, dom h 1313 Ann
- James Nash B, city distributor P O h 419 S 6th
- \*James Nellie, h 706 N 6th
- James Nellie R Miss, h 704 S 6th
- James Perry, clk A C L h 313 Harnett
- \*James Rebecca, dom h 1313 Ann
- James Robert H, student h 419 S 6th

1870 **GEO. W. HUGGINS CO., Jewelers** 1922  
105 MARKET STREET. PHONE 455

# WILMINGTON GROCERY CO., Inc.

19 and 21 North Second Street.

Phones 12 and 14

WILMINGTON (1922) DIRECTORY

317

James Rose B Miss, h 704 S 6th

\*James Sadie, student h 1206 S 2d

James Theodore S, ins h 1922 Market

\*James Thomas, chauffeur h 1117 S 10th

James Thomas C, h 419 S 6th

\*James Thomas L, car clnr h 803 S Front

\*James Virgie, dom h 1215 N 5th av

\*James Walter, tmstr h 921 S 8th

\*James West, lab h 708 Campbell

\*James William, lab h 1104 Miller

\*James William, lab h 720 Wood

**JAMES WILLIAM G**, sec-treas James & James Inc and notary  
h East Wilmington—phone 830-2

**JAMES & JAMES INC**, real estate and insurance Southern Bldg  
125 N Front, J Haughton James pres, William G James sec-  
treas—phones 163-164 (see right side lines and page 21)

Janacki A J, helper A C L h Castle Hayne rd

Janacki Stanley, helper A C L h Castle Hayne rd

Jarman A Veronica Miss, h 314 N 7th

Jarman J Frank (J & Futrelle), h 1910 Princess

Jarman Robert H, engr h 314 N 7th

Jarman & Futrelle (J Frank Jarman, W Leon Futrelle), druggists  
107 Princess

Jarmon Edward, mchst h 407 Haines al

Jarratt Lizzie Miss, telephone opr W U Tel Co h 103 S 8th

Jarrell Charles T, police bds 109 S 2d

Jarrell Charles W, carp h 18½ N 2d

Jarrell Edward W, lab h 811 Millis al

Jarrell James A, autos h 617 S 2d

Jarrell Reuben B, colr h 711 Wooster

Jarrell William T, mill hd bds 810 S Front

Jarrett Roy L, clnr h 819 Meares

Jarrott Joseph F, grocer h 103 S 8th

Jarrott Joseph M, h 103 S 8th

Jarrott Lizzie Miss, h 103 S 8th

Jarrott Mary Miss, h 103 S 8th

Jarvis Charles, clk Automobile Supply Co rms 118 N 3d

\*Jarvis Frances V, seamstress h 17 S 16th

\*Jarvis William H, barber h 814 S 10th

\*Jefferson Edward, bricklyr h 1117 Fanning

\*Jefferson Henry, lab h 219 S 13th

\*Jefferson Lubell, dom h 219 S 13th

\*Jefferson Serena, dom h 805 Rankin

**JEFFERSON STANDARD LIFE INS CO OF GREENSBORO, N C**,  
Murchison Bank Bldg 201 N Front R715, D M Hodges mgr—  
phone 1050 (see left side lines)

Jeffords Everett F, emp city h 303 Hanover

Phone 503

126 AND 128 PRINCESS STREET

FIRST CLASS SERVICE GUARANTEED  
COME, WRITE OR CALL  
ALL ORDERS GLADLY RECEIVED

**W. J. BRADSHAW & CO. COMPLETE HOUSE FURNISHERS**

**Wilmington Typewriter & Supply Co.**  
**Royal and Corona Typewriters**

USED MACHINES—RENTALS AND REPAIRS

514-515 Murchison Bank Bldg.

Phone 228

**HANOVER DRUG CO.**

(Hardin & White, Inc.)  
 SEVENTH AND CASTLE

GRADUATE PHARMACISTS ONLY

TELEPHONE 266

- Jeffress Florence Miss, New Hanover County Home Demonstration Agt h 16 N 4th
- Jeffries Roy, flagman rms 201 Red Cross
- \*Jenkins Albert, lab h 1010 McRae's al
- \*Jenkins Allen, lab h 1019 Rankin
- \*Jenkins Annie, dom h 1219½ N 10th
- \*Jenkins Annie, nurse Colored Community Hospital
- \*Jenkins Benjamin, stevedore h 1206 James
- \*Jenkins Benjamin J, bricklyr h 118 S 12th
- Jenkins Bettie G Miss, h 212 N 7th
- \*Jenkins Charles, lab h 1104 Brooklyn
- \*Jenkins Charles, lab h 1210 McRae al
- \*Jenkins Daisy, seamstress h 319 Anderson
- Jenkins Edward, grocer 424 Anderson h 418 Anderson
- \*Jenkins Eva, laundress h 1213 N 9th
- Jenkins Fredrika P Miss, tchr New Hanover co High School h 221 Market
- Jenkins George S, clk A C L h 412 N 3d
- Jenkins Hiram L, clk A C L h 224 McRae
- Jenkins Hiram V, sec-treas The C W Polvogt Co h 224 McRae
- \*Jenkins Isaac, lab h 1220 Love
- Jenkins James D, agt Imperial Mutual Life & Health Ins Co h 310 Hanover
- \*Jenkins James M, lab h 711 Ann
- \*Jenkins Jennie, laundress h 106 S 12th
- \*Jenkins John, lab h 1215 Brown
- \*Jenkins John, lab h 110 Jessamine av
- Jenkins John N, clk A C L h 224 McRae
- \*Jenkins John T, lab h 203 S 10th
- Jenkins Leo V, carp h 812 Wooster
- Jenkins Lillie Miss, h 418 Anderson
- \*Jenkins Nellie, laundress h 319 Anderson
- \*Jenkins Robert, lab h 1019 Rankin
- Jenkins Robert L, carp h 1617 Orange
- \*Jenkins Sophie, dom h 805 Swann
- Jenkins T Luther, clk N Jacobi Hdwe Co h 518 Dawson
- \*Jenkins Thomas, lab h 825 Green
- Jenkins William, meh opr h 1146 S Front
- Jenkins William E Jr, clk A C L h 613 Orange
- \*Jennings Evelyn, dom h 1014 N Front
- \*Jennings Frederick, lab h 1014 N Front
- \*Jennings Isaac, lab h 407 McRae
- \*Jennings Laura, maid 116 S 4th
- \*Jennings Lillie M, h 122 Magnolia av
- \*Jennings Mary J, dom h 1014 N Front
- \*Jennings William, porter h 122 Magnolia av
- Jenrette Elias P, mgr transit dept Am Bank & Trust Co h 311 Greenfield

**Plumbing, Steam and  
 Hot Water Heating**

**CAPPS-GRIFFITH COMPANY**  
 15-17 NORTH SECOND STREET. PHONE 1132  
 GRAVEL, SLATE AND TIN ROOFING  
 REPAIR WORK A SPECIALTY



**GREENFIELD MINERAL WATER**

PHONE 552—WE DELIVER

WILMINGTON (1922) DIRECTORY

319

Jenrette Ernest, clk h 311 Greenfield  
 Jenrette Fletcher D, carp h 310 Meares  
 \*Jerrell Annie, h 908 Love  
 \*Jerrell Beechman, lab h 908 Love  
 Jerrell Charles C, mill hd h 23 Delgado  
 Jerrell Kiva G Miss, h 23 Degado  
 Jerrell Zacharias C, foreman h 23 Delgado  
 \*Jervay Alonzo W, dentist 412 S 7th h 613 Nun  
 \*Jervay Robert S, printer 412 S 7th  
 \*Jervay William R, parcel post carrier P O h 412 S 7th  
 Jervis George M, ticket agt Tide Water Power Co h East Wilmington

Jeter Ruth Miss, h 2014 Metts av  
 Jethro William, U S N h 310 Meares  
 Jewell Albert L, auto mech h 416 Church  
 Jewell Charles H, h 416 Church  
 Jewell Herndon W, plumber h 313 Red Cross  
 Jewell Kelly W Jr, electl contr 414 Church  
 Jewell Mary A Miss, h 416 Church  
 Jewell Mary A wid K W, h 416 Church  
 \*Jewett Ellen, dom h 512 N 6th  
 Jewett Frances H Miss, librarian Public Library h 1807 Princess  
 Jewett Isabel C wid Stephen, h 405 N 3d  
 Jewett Margaret Miss, h 1807 Princess  
 Jewett Robert D Dr, spl agt Mutual Life Ins Co of N Y h 1807 Princess  
 Jewett Robert D Jr, clk Swift & Co h 1807 Princess  
 Jewett Robert E, steno h 1807 Princess  
 Jewett Thomas H, sec h 1807 Princess  
 Jimmie's Shoe Repair Shop, 908 S 4th, J T Colvin propr  
 \*Job's Band Hall, 1303 N 5th av  
 \*Johns Henry, lab h 405 A B C al  
 \*Johnson Aaron, lab h 1107 N 5th av  
 \*Johnson Addie, agt h 511 McRae  
 Johnson Alberta Miss, h 1601 Castle  
 \*Johnson Alexander, lab h 707½ N 3d  
 \*Johnson Alexander, lab h 909 N 6th  
 \*Johnson Alexander, lumber inspr h 509 N 7th  
 \*Johnson Alike, dom h 503 Brunswick  
 Johnson Anna C wid W A, h 110 S 6th  
 \*Johnson Annie, h 518 Bladen  
 Johnson Archie A, foreman James N Bryant h 308 McRae  
 Johnson Archie R, flagman h 318 N 2d  
 Johnson Arderson wid R B, h 313 Dawson  
 \*Johnson Arie, lab h 410 Dawson  
 \*Johnson Arthur, lab h 518 Bladen  
 \*Johnson Arthur, porter h 111 King, Love Grove  
 \*Johnson Artie, lab h 806 S 9th



**THE GROCERTERIA**

THERE IS A DIFFERENCE



*Dayton*  
Bicycles

**WILMINGTON CYCLE CO.**

PHONE 526.

215 MARKET ST.

BICYCLES, SUNDRIES AND REPAIRS

# A. B. CROOM, Jr.

MANAGER WILMINGTON DISTRICT

## Mutual Life Insurance Company of New York

LIFE INSURANCE ONLY. THAT'S ALL

320

WILMINGTON (1922) DIRECTORY

We Protect You in  
Overcharge Matters

COMMISSION BASIS

SOUTHERN FREIGHT AUDITORS

Murchison Bank Building Phone 1962

- Johnson Avant, carp h 306 Wright
- \*Johnson Bass, fireman h 305 Anderson
- \*Johnson Bertha, cook h 814½ Russell's al
- JOHNSON BERTIS McK, dentist So Bldg 127 N Front R402—  
phone 941-W h 517 Orange—phone 532**
- \*Johnson Bessie, student h 1013 Princess
- \*Johnson Blake S, porter h 409 McRae
- Johnson Byrd B, foreman h 307 Wrightsville av
- \*Johnson Caledonia, dom h 917½ S 6th
- \*Johnson Callie, cook h 909 Murphy's al
- \*Johnson Carrie, clnr h 814½ N 3d
- Johnson Carrie L Miss, h 607 S 4th
- \*Johnson Celissa, dom h 1210½ Love
- \*Johnson Charles, lab h 515 S 11th
- Johnson Charles C, h 705 Orange
- Johnson Charles E, student h 209 N 4th
- Johnson Charles F, baggage mstr A C L h 705 Orange
- Johnson Charles T, clk h 1601 Castle
- \*Johnson Clara, dom h 1313 N 6th
- \*Johnson Clarence, lab h 1117 Parsley al
- Johnson Clyde L wid H P, clk Postal Tel-Cable Co h 1018 Market
- Johnson Daniel M, carp h 703 S 5th av
- \*Johnson David, lab h 510 Swann
- Johnson Earl, plumber h 602 S 4th
- \*Johnson Eben B, clk A C L h 817 N 9th
- \*Johnson Edward, bottler h 1014 Princess
- \*Johnson Edward, lab h 817 N 9th
- \*Johnson Edward, stevedore h 1409 Rankin
- Johnson Edward B, supt Wilmington Compress & Warehouse Co  
h 120 N 10th
- Johnson Edward S Jr, mono opr Jackson & Bell Co h 419 Green-  
field
- \*Johnson Eleanora, dom h 712 Harnett
- Johnson Elias J, mgr William R Johnson h 2116 Barnett av
- \*Johnson Elizabeth, cook h 7 Ebenezer Row
- \*Johnson Elizabeth, dom h 509 Anderson
- \*Johnson Elizabeth, laundress h 208 Latimer's al
- \*Johnson Elijah, lab h 912 Cleveland av
- \*Johnson Emma, cook h 1104 Brooklyn
- \*Johnson Emma, laundress h 1211 S 6th
- Johnson Ennis F, painter bds 512 S 6th
- \*Johnson Enoch, lab h 913 N 8th
- Johnson Erastus B, colr Wilmington Furniture Co h 1401 Grace
- Johnson Ernest, autos h 301 Dawson
- Johnson Estalena I Miss, h 2114 Barnett av
- \*Johnson Estelle, dom h 708 Red Cross
- Johnson Eugene J, clk A C L h 216 S 3d
- Johnson Eula Miss, h 301 Dawson

# HYMAN SUPPLY CO.

"EVERYTHING FOR THE MILL"

# MACHINERY AND MILL SUPPLIES

Phones: Office, 142; Store, 91  
215 N. Front Street

# PHONE N. JACOBI HARDWARE CO.

2460

STORE AND OFFICE, 10 AND 12 S. FRONT ST.  
 WAREHOUSES, No. 5, 7, 9, 9 1/2, 11, 13 SOUTH WATER STREET  
 ESTABLISHED 1856 CLOTH, FENCE, PAINTS, OILS

WILMINGTON (1922) DIRECTORY

321

PHONE 409

INSURANCE IN ALL ITS BRANCHES

SEE BUSINESS DIVIDER

# NORTHRUP INSURANCE AGENCY, Inc.

- \*Johnson Evelyn, cook h 1116 1/2 Miller
- \*Johnson Fannie, dom h 617 S 9th
- Johnson Fannie Miss, h 709 Princess
- Johnson Frances R Miss, h 705 Orange
- \*Johnson Frank, cook h 1217 Brooklyn
- Johnson Frank B, student h 307 Wrightsville av
- \*Johnson Frederick, lab h 217 Bladen
- \*Johnson Frederick Rev, pastor Holy Temple of God h 620 Bladen
- \*Johnson Frederiek H, porter h 620 Bladen
- \*Johnson George, lab h 406 S 7th
- \*Johnson George, porter h 615 Red Cross
- Johnson George T, supt Komo Baking Co Inc h 709 Princess
- Johnson George W Dr, medical examiner A C L
- \*Johnson Georgianna, dom h 1302 N 4th
- Johnson Gordon, inspr Burroughs Adding Machine Co h 209 N 4th
- \*Johnson Gustave, cook h 609 Dickinson
- \*Johnson Hannah A, dom h 707 1/2 N 3d
- \*Johnson Hattie, dom h 610 Anderson
- \*Johnson Henry, lab h 707 Anderson
- \*Johnson Henry, lab h 518 Bladen
- \*Johnson Henry, lab h 901 Gwynn
- \*Johnson Henry, lab h 720 N 7th
- \*Johnson Henry Jr, porter h 901 Gwynn
- Johnson Herbert M, huckster h 702 S 15th
- Johnson Hooper W, ship clk Morris & Co h 110 S 9th
- Johnson Horae C, steno The Fisheries Products Co h 212 N 13th
- \*Johnson Ida, dom h 1007 Chestnut
- Johnson Ira K, ins agt Durham Life Ins Co h 513 Chestnut
- \*Johnson Isabelle, tchr h 416 McRae
- Johnson J G, clk Wilmington Furniture Co h 115 S 15th
- Johnson J Herbert, farmer h Market st rd, East Wilmington
- \*Johnson Jacob, barber 6 Market h 513 Anderson
- \*Johnson Jacob, lab h 915 N 7th
- Johnson James, emp ship yd rms 415 N 6th
- \*Johnson James, fireman h 516 Bladen
- Johnson James, woodwkr h 103 S 2d
- Johnson James B, car inspr h 711 N 3d
- Johnson James J, mehst bds 703 1/2 N 4th
- JOHNSON JAMES L, v-pres Electric Maintenance Co Inc h 2014 Woolcott av—phone 1877-W**
- \*Johnson Jennie, cook h 512 S 7th
- \*Johnson Jesse, lab h 1408 Brown
- Johnson Jesse D, mill hd h 7 Dawson
- Johnson Jesse J, car ph 301 Dawson
- \*Johnson Jessie, dom h 909 N 6th
- Johnson John, helper bds 4 Delgado
- \*Johnson John, lab h 1012 Princess

# American Bank and Trust Co.

CORNER FRONT AND MARKET STREETS  
 COMMERCIAL, SAVINGS AND TRUST ACCOUNTS  
 W. B. COOPER, President      CUTHBERT MARTIN, Vice-Pres.      S. D. PITTMAN, Asst. Cashier  
 C. E. BETHEA, Active Vice-Pres.      H. C. COOPER, Cashier      BENJ. E. ADAMS, Asst. Cashier

**COOK WITH GAS and Solve Your Servant Problem**  
CALL THE  
**TIDE WATER POWER CO.**

- \*Johnson John, lab h Princess st rd, East Wilmington
- \*Johnson John, lab h 1207 N 6th
- \*Johnson John, lab h Sycamore, East Wilmington
- Johnson John A, carp rms 113 Chestnut
- Johnson John W, clk A C L h 812 S 6th
- \*Johnson Joseph, barber 522 N 6th h 516 Brunswick
- Johnson Joseph, bkbnr Wilmington Ptg Co h 116 N 3d
- \*Johnson Joseph, emp A C L h 1117 N 10th
- \*Johnson Joseph, lab h 815 Taylor
- \*Johnson Joseph, lab h 701 Wood
- \*Johnson Joseph F, janitor h 1013 Princess
- \*Johnson Joseph F Jr, helper h 1013 Princess
- \*Johnson Julia, nurse h 514 S 8th
- Johnson Kate wid John, h 7 Dawson
- Johnson Kate E Miss, tchr Hemenway School h 602 Walnut
- Johnson Kenneth E, clk Murchison Natl Bank h 607 S 4th
- \*Johnson Lanne, cook h 1111 N 10th
- \*Johnson Laura, laundress h 911 Ann
- \*Johnson Laura, laundress h 1014 Princess
- \*Johnson Lawrence, lab h 208 Marsteller
- \*Johnson Leo, lab h 619 S 11th
- Johnson Leroy, sheetmetalwkr h 310 Meares
- \*Johnson Leslie, lab h 617 Campbell av
- \*Johnson Lester, msgr h 414 N 13th
- Johnson Lionel W, agt The Life Ins Co of Va h 513 Chestnut
- \*Johnson Lizzie, cook h 808 Church st al
- \*Johnson Lizzie, dom h 609 Dickinson
- \*Johnson London, lab h 1006 Hall
- \*Johnson Lucian, cook h 805 Rankin
- \*Johnson Lucille, dom h 713 Brunswick
- \*Johnson Lucinda, laundress h 12 Kidder av
- \*Johnson Lucy, cook h 516 Brunswick
- \*Johnson Lucy, laundress h 618 Dickinson
- \*Johnson Lula, dom h 319 S 4th
- Johnson Lula E Mrs, h 116 N 3d
- Johnson M Louise Miss, clk A C L h 812 S 6th
- \*Johnson Mack, lab h 612½ Burnett al
- Johnson Mack, solr Alex Koseh bds 9½ S 2d
- \*Johnson Maggie, laundress h 1110 S 2d
- \*Johnson Major, lab h 512 N 7th
- \*Johnson Margaret, dom h 511 McRae
- \*Johnson Mary, cook h 1108 N 9th
- \*Johnson Mary, dom h 1320 James
- \*Johnson Mary, dom h 1308 James
- \*Johnson Mary, dom h 317 S 6th
- \*Johnson Mary, laundress h 510½ Anderson
- \*Johnson Mary C, dom h 416 McRae
- Johnson Mary C Miss, clk A C L h 1401 Grace

## C. S. BURNETT, Tire Station

Vulcanizing, Tire Repairing. All Makes Tires and Tubes. 8-10 N. Third. Phone 67

# THOMPSON-BERNARD CO.

112 Princess Street.

Telephone 162

**GENERAL  
INSURANCE**

WILMINGTON (1922) DIRECTORY

323

- Johnson Mary E wid C E, dressmkr 209 N 4th
- Johnson Mary S Miss, h 602 Walnut
- Johnson Mavis Miss, h 703 S 5th av
- Johnson Melzar, helper h 116 S 16th
- Johnson Mildred Miss, nurse James Walker Memorial Hospital
- \*Johnson Mollie, dom h 1012 Princess
- Johnson Motors Co (R F Johnson), automobiles 5-11 N 3d
- \*Johnson Nancy, dom h 610 S 7th
- \*Johnson Nancy, midwife 1408 Brown
- Johnson Nathan M, clk A C L h Winter Pk
- \*Johnson Nina, maid h 409 McRae
- \*Johnson Oliver, chauffeur h 807 N 6th
- Johnson Oren C, weaver h 29 Delgado
- \*Johnson Oscar, porter h 1007 Chestnut
- Johnson Otho L, mch opr h 703 S 5th av
- \*Johnson Owen, lab h 920 Cleveland av
- Johnson Paul M, carp 414 Queen
- \*Johnson Pennie, lab h Pauline av, East Wilmington
- Johnson Perley, foreman h 120 Delgado
- Johnson Pryor I, foundryman h 607 S 4th
- Johnson Ralph F (Johnson Motors Co) (Automobile Supplies Co),  
h 914 Market
- Johnson Remus J, salesman Efrd's Dept Store h 415 N 6th
- Johnson Rena L Miss, h 110 S 6th
- Johnson Robert, grocer 1701 Castle
- \*Johnson Robert, lab h East Wilmington
- \*Johnson Robert, lab h 1101 Fanning
- Johnson Robert J, condr T W P Co h 110 S 9th
- Johnson Robert L, carp h 313 Castle
- \*Johnson Rosa, dom h 810 N 2d
- \*Johnson Rosa, dom h 1009 Wright
- \*Johnson Rosa, laundress h 808 Swann
- \*Johnson Ross, lab h 1012 Princess
- \*Johnson Salina, dom h 410 Nixon
- \*Johnson Samuel, lab h 1016 N 8th
- \*Johnson Samuel H, barber h 516 Anderson
- Johnson Samuel W, student h 209 N 4th
- \*Johnson Sarah, dom h 510 Swann
- Johnson Sophia wid W M, h 911 S 6th
- \*Johnson Susan, laundress h 518 Preece's al
- \*Johnson Susie P, dom h 416 McRae
- \*Johnson Sylvia, dom h 515 S 11th
- \*Johnson Thelma, dom h 1013 Princess
- Johnson Thelma L Miss, h 705 Orange
- Johnson Theodosia N Miss, h 112 Grace
- Johnson Thomas, carp h 204 Nun
- Johnson Thomas F, clk W R Johnson h 2115 Gibson av
- \*Johnson Thomas L, lab h 1009 Fanning

**CITIZENS BANK & TRUST CO.**  
Southwest Corner Front and Chestnut Sts.

**Commercial and Savings**  
**4% Paid on Savings**

## HANSON'S DRUG STORE

J. K. HANSON, Doctor of Pharmacy

**Manufacturer of HANSON'S INDIGESTINE**

All Prescriptions Filled by Graduates in Pharmacy.

Phone 112.

17th and Market Streets



# EUREKA DYE WORKS

C. D. MYERS, Manager.

Phones 132-133.

Corner Second and Dock Streets

WILMINGTON, N. C.

LET US HELP YOU CONSERVE YOUR GARMENTS—ESPECIALLY WOOLENS.

324

WILMINGTON (1922) DIRECTORY

**FORDSON**

TRADE MARK

**Empire's Universal Motor Co.**

PHONE 760

WILMINGTON, N. C.  
AUTHORIZED SALES AND SERVICE

**FORD**

THE UNIVERSAL CAR

- Johnson Victor, chauffeur h 103 S 2d
- \*Johnson Viola, laundress h 920½ N 5th av
- \*Johnson Virginia, dom h 1216 N 2d
- Johnson Walter D, gen repr h 812 S 6th
- Johnson Walter J, painter h 512 S 6th
- Johnson Warren S, asst eashr Murehison Natl Bank h 1519 Chestnut
- \*Johnson Watson, lab h 1117 Parsley al
- \*Johnson Wiley, lab h 414 N 13th
- \*Johnson William, chauffeur h 319 S 4th
- \*Johnson William, lab h 1113 Castle
- \*Johnson William, lab h 609 Dickinson
- \*Johnson William, lab h 412 McRae
- \*Johnson William, lab h 708 Red Cross
- \*Johnson William, lab h 1110 S 2d
- \*Johnson William, lab h 1207 N 6th
- Johnson William D (Carolina Lumber & Brokerage Co), h 1018 Market
- \*Johnson William E, shoemkr 518½ Campbell h 712 Campbell
- \*Johnson William M, h 105 S 11th
- Johnson William R Rev, grocer 601 Wrightsville av h 2114 Barnett av
- \*Johnson William T, lab h 1007 Dawson
- \*Johnson Willie, basketmkr h 916 Meares
- \*Johnson Willie, lab h 1111 N 10th
- Johnson Willie B, grocer 1824 Castle
- \*Johnson Winnie dom h 236 Mercy av, East Wilmington
- Johnston Alexander J, h 205 Red Cross
- Johnston Alexander J Jr, clk A C L h 205 Red Cross
- Johnston Carson M, trav salesman S & B Solomon h 114 S 6th
- Johnston Eunice W Miss, h 723 N 5th av
- Johnston Frank K, clk A C L h 301 N 2d
- Johnston Frank M, bkkpr A C L h 301 N 2d
- Johnston Gladys X Miss, h 115 S 15th
- Johnston Janie F Mrs, h 723 N 5th av
- Johnston Joseph G, florist h 115 S 15th
- Johnston Joseph W, clk A C L h 205 Red Cross
- Johnston Lillian E Miss, h 205 Red Cross
- Johnston Mary L Miss, h 216 S 9th
- Johnston Miriam A Miss, clk Belk-Williams Co h 723 N 5th av
- Johnston S C, hostler A C L h Winter Pk
- Johnston Vernie E Miss, clk Goodman's h 115 S 15th
- Jolly Dillon M, bicycle reprs 505 N 4th h 308 N Front
- Jolly Frank M, passgr traffic agt A C L h 420 Market
- Jolly S Idelle Miss, steno Rountree & Carr h 905 Princess
- Jones A Lee, engr h 113 Martin
- Jones A Samuel, huckster h 1136 S Front
- \*Jones Abel, lab h 307 S 13th
- Jones Albert B, helper h Castle Hayne rd



## GEO. W. HUGGINS CO., Jewelers



105 MARKET STREET.

PHONE 455

# NORTHAM'S BOOK AND STATIONERY STORE

Phone 651 32 NORTH FRONT STREET

Books, Stationery—Complete Line Office Supplies

WILMINGTON (1922) DIRECTORY

325

- \*Jones Albert D, fireman h 608 Wright  
\*Jones Albert D Jr, lab h 608 Wright  
\*Jones Alexander, lab h 506 Harnett  
\*Jones Alice, dom h 806 Meadows  
Jones Allie, cooper h 318 N 4th  
Jones Andrew J, farmer h Princess st rd, East Wilmington  
Jones Andrew W, loom fixer h 230 Delgado  
Jones Anna Mrs, dressmkr 513 S 10th  
\*Jones Annie, dom h 712 Hanover  
\*Jones Annie, laundress h 412 Dawson  
\*Jones Arthur, lab h 907 Murphy's al  
Jones Bartow, carp h 109 Princess  
Jones Benjamin C, grocer 720 Walnut  
Jones Benjamin M, claim investigator A C L h 212½ Red Cross  
Jones Bert G, mgr C S Burnett's Tire Station h 1601 Orange  
Jones Bessie R Mrs, h 909 N 3d  
\*Jones Bowie, lab h East Wilmington  
Jones C David, salesman J A Taylor h 210 Ann  
\*Jones Caledonia, dom h 908 Wright  
\*Jones Carey, lab h 1210 McRae al  
\*Jones Carl, drayman 217 S 13th  
Jones Carlton, lab h 1218 Princess  
\*Jones Caroline, laundress h 907 Schutt's al  
\*Jones Carrie, dom h 13 N 11th  
\*Jones Carrie, dom h 608 Wright  
Jones Carrie Miss, emp Jackson & Bell Co h 1220 Princess  
\*Jones Charles, lab h 1210½ Clark's al  
\*Jones Charles, lab h 605 Wright  
Jones Charles G, h 818 N 5th av  
\*Jones Charles H, lab h 1212½ Green's al  
Jones Charles McD, car repr h 311 Campbell  
Jones Charles P, clk Elvington's Dependable Drug Store h 209 S  
6th  
Jones Charles W, clk A C L h 818 N 5th av  
Jones Clyde U, clk Orton Billiard Room h 517 Surry  
Jones Columbus C, huckster h 109½ Dock  
\*Jones Cora, cook h rear 317 Princess  
\*Jones Cora L, student h 506 Harnett  
Jones David Mrs, steno A C L h 210 Ann  
Jones Della Miss, h 1220 Princess  
Jones Della Miss, press feeder Wilmington Ptg Co h 417 Wright  
Jones E Paul, plumber h 113 Martin  
\*Jones Edward, driver Am Ry Express Co h 118 S 15th  
\*Jones Edward, farmer h Pauline av, East Wilmington  
\*Jones Edward, lab h 819 N 9th  
\*Jones Edward, lab h 1208 S 9th  
\*Jones Edward, painter h 1016 S 7th  
\*Jones Elijah, lab h 1017 Dock

W. J. BRADSHAW, Pres.  
W. H. BLAIR, Sec'y-Treas.  
E. W. FONVILLE, Sales Mgr.  
W. J. BRADSHAW & CO. COMPLETE HOUSE FURNISHERS  
126 AND 128 PRINCESS STREET  
FIRST CLASS SERVICE GUARANTEED  
PHONE 593  
COME, WRITE OR CALL.  
ALL ORDERS GLADLY RECEIVED

## BEAR PRODUCE & MERCHANDISE CO.

WHOLESALE GROCERS AND CONFECTIONERS

DISTRIBUTORS BLATZ, RIEF'S SPECIAL AND WASCOTT GINGER ALE

CORNER NUTT AND GRACE STS.

PHONE 453

# WILMINGTON GROCERY CO., Inc.

19 and 21 North Second Street.

Phones 12 and 14

326

WILMINGTON (1922) DIRECTORY

septic tanks  
Culvert Pipe  
Sewage Disposal

Standard Cement Construction Co.  
Phone 504  
General Offices and Main Plant, Castle Hayne Road.

- \*Jones Eliza A, h 906 S 9th
- \*Jones Ellen, boarding 507 Campbell and eating house 513 Campbell h 515 Campbell
- Jones Elmer, emp A C L h 816 Wooster
- Jones Elmer A, appr h 311 Campbell
- \*Jones Estelle, tehr h 220 S 12th
- \*Jones Esther, dom h 1203 West av
- Jones Eva C Mrs, h 816 Wooster
- Jones Florence C Miss, cashr W U Tel Co h 916 Market
- \*Jones Floyd, lab h 908 Cleveland av
- \*Jones Frank, lab h 711 Brook's la
- \*Jones Frank, lab h 1109 Parsley al
- Jones Frederick T, pipeftr h 517 Surry
- Jones G Trainum, cementwkr rms 1318 S 2d
- Jones Gaston V, clk rms 20 S 5th av
- \*Jones George, lab h East Wilmington
- \*Jones George, lab h 908 Wright
- Jones George I, emp city h 1138 S Front
- Jones George L, engnr h 414 Nun
- \*Jones Gertrude B, laundress h 220 S 12th
- Jones Green, h 713 S 8th
- \*Jones Gussie, cook h 520 Brunswick
- \*Jones Harriet, dom h 513 Anderson
- Jones Harvey H, h 315 N 2d
- \*Jones Harvey M (Community Shoe Shop), h 807 Meares
- \*Jones Hattie, cook h 1212 S 6th
- \*Jones Hattie, dom h 818 S 10th
- \*Jones Hattie, laundress h 1202 Charlotte
- \*Jones Henrietta, dom h 1011 N 9th
- \*Jones Henrietta, dom h 514 Nixon al
- \*Jones Henry, baker h 20 S 12th
- \*Jones Henry, carp h 310 Campbell
- \*Jones Hilliary L, carp h 409 S 13th
- Jones Horace, helper h Princess st rd, East Wilmington
- Jones Ida wid R J, h 315 N 2d
- Jones Ima G wid G L, h 414 Nun
- \*Jones Isaac C, cooper h 815 S 4th
- \*Jones Isabelle, dom h 906 S 9th
- Jones J Daniel, emp city h 1134 S Front
- \*Jones James, lab h 1018 Love
- Jones James, shipftr h 109 Princess
- Jones James B, colr Farley Clothing Co h 914 Princess
- Jones James T, carp h 905 S 2d
- Jones James W, h 1220 Princess
- \*Jones Janie, dom h 414 Dawson
- \*Jones Janie, dom h 1409 Glenn
- \*Jones Jesse, lab h 1214 S 8th
- Jones Jesse B, clk Orton Billiard Room h 513 N 5th



Wilmington Talking Machine Co.

Second and Market Sts. Phone 311-J

# Victrolas



# GORDON BROS. News Dealers and Stationers

17 PRINCESS.

PHONE 745

WILMINGTON (1922) DIRECTORY

327

- \*Jones John, lab h 1111 Gwynn
- \*Jones John, lab h 904 N 2d
- \*Jones John, lab h 1408 N 7th
- Jones John C, clk Mrs M T Madrin h 925 N 4th
- \*Jones John D, lab h 414 Dawson
- Jones John F, h 909 N 3d
- \*Jones John F, lab h 517 Wood
- \*Jones John H, fireman h 611 S 8th
- \*Jones John H, lab h 1409 Glenn
- \*Jones John M, lab h 1320 N 6th
- \*Jones John M, porter h 515 Campbell
- Jones John P, helper h 119 S 9th
- \*Jones Joseph F, porter h 611 S 8th
- Jones Joseph H, grocer h 1019 S Front
- Jones Joseph R, condr h 405 Walnut
- \*Jones Joseph W, drayman h 504 S 7th
- \*Jones Julia, laundress h 813 N 7th
- Jones Julia Miss, h 412 S 3d
- Jones Katie wid Jarvis, h 115 S Front
- Jones Kenyon S, associated press opr Wilmington Morning Star  
109 Chestnut
- \*Jones Laura, dom h 709 N 2d
- Jones Lilly Mrs, h 315 N 2d
- \*Jones Lina, dom h 812 Swann
- Jones Lizzie wid J F, h 19 S 2d
- Jones Lola wid A J, h 807 S Front
- \*Jones Londa, cook h 1006½ Castle
- \*Jones Louis V, tehr Williston Industrial School h 701 Red Cross
- \*Jones Lucius, chemist h 810 Gwynn
- \*Jones Lydia, dom h 1110 Brown
- Jones Lynn H, carp h 103 S 2d
- \*Jones Maggie, cook h 806 Meadows
- \*Jones Maggie, dom h 506 Harnett
- Jones Maggie F wid R K, h 909 S 6th
- Jones Major L, carp h 1218 Princess
- Jones Mamie R Miss, dressmkr 411 Campbell
- \*Jones Margaret, laundress h Princess st rd, East Wilmington
- Jones Mark A, lab h 2 Queen
- \*Jones Martha A, h 1409 Glenn
- \*Jones Martin L, mgr The Peoples Drug Store h 815 Walnut
- \*Jones Mary, cook h 506 Harnett
- \*Jones Mary, cook h 714 Walnut
- Jones Mary Miss, h 113 Martin
- Jones Mary A Miss, nurse James Walker Memorial Hospital
- Jones Mattie Miss, clk h 818 N 5th av
- Jones Memorial Park, Market bet 13th and 15th
- Jones Mildred Miss, h 2017 Woolcott
- \*Jones Moses, fireman h 223 S 13th

**THE MUTUAL LIFE INSURANCE COMPANY OF NEW YORK**  
IS THE OLDEST LEGAL RESERVE INSURANCE COMPANY IN AMERICA  
A. B. CROOM, Jr., Manager Wilmington District, WILMINGTON, N. C. 301 SOUTHERN BUILDING.

## C. M. WALDORF

JOBBER OF

**Watch Materials, Tools and Jewelers' Supplies**

511 SOUTHERN BUILDING

# McGRATH & CO. THE NEW EDISON

213 Princess St.

Phone 777

"The Phonograph With a Soul"  
WILMINGTON, N. C.

Diamond Disc, Amberola, Phonographs, Pianos, Player Pianos and Grands

328

WILMINGTON (1922) DIRECTORY

TIRE STATION  
106 N. Second St. P. O. Box 426  
BELL PHONE 780  
WILMINGTON, N. C.

QUINLIVAN & ELMORE  
QUALITY & EFFICIENCY

- \*Jones Nancy, laundress h 409 Bay
- \*Jones Nathan, stevedore h 709 Ann
- Jones Nixon, E, flagman h 315 N 2d
- Jones Noah R, emp city h 909 S Front
- Jones Noah R Jr, draftsman h 909 S Front
- Jones Nora Miss, h 1218 Princess
- Jones Otis, helper h Princess st rd, East Wilmington
- \*Jones Pallis, laundress h 616 Church
- \*Jones Patricia, janitress h 414 Dawson
- Jones Pauline E Mrs, h 109 Princess
- Jones Phronie Miss, h 816 S 7th
- \*Jones Primus, deek hd h 1007 Doek
- \*Jones Queenester, cook h 217½ S 7th
- Jones Raymond C, mgr F W Woolworth Co h 511½ Nun
- Jones Robert, butcher h 515 Surry
- \*Jones Robert, lab h 13 N 11th
- \*Jones Robert, lab h 812 Swann
- Jones Robert L, huckster h 19 S 2d
- \*Jones Robert L, lab h 1206 Charlotte
- \*Jones Romeo, lab h 818 S 10th
- \*Jones Rosa, dom h 1018 Love
- Jones Rosa Mrs, h 812 Grace
- \*Jones Rosanna, laundress h 1309 Orange
- Jones Rubert D, msgr h 816 Wooster
- \*Jones Sallie, cook h 718 Ann
- \*Jones Samuel, porter h 201 S 12th
- Jones Samuel, sheetmetalwkr h 713 S 8th
- Jones Samuel P, bkkpr J G Wright & Son h 207 N 12th
- Jones Sandy A, engnr h 117 Surry
- Jones Sidney, engnr h 405 Walnut
- \*Jones Smith, fireman h 104 Mask's al
- Jones Solomon J, clk A C L h 2017 Woolcott av
- Jones Stanley D, chauffeur h 1106 N 5th av
- \*Jones Stephen, helper h 220 S 12th
- \*Jones Theodore, lab h 406 Swann
- Jones Thomas A, clk A C L rms 505 Ann
- Jones Thomas M, janitor h 2 Queen
- Jones Torrence R, plant supt Standard Oil Co h 1410 Dock
- Jones Trnum G, cement finisher h 1318 S 2d
- Jones Virgil A, mgr Star Dry Cleaning Co h 2024 Creasy av
- \*Jones Virginia, dom h 1007 Dock
- Jones Walter, metalwkr h 1322 Dock
- Jones Walter F L, pipeftr h Gore Apts
- \*Jones Warnita, cook h 518 Bladen
- Jones Warren L, condr h 1609 Princess
- Jones Wilbur D, cashr Carolina Bldg & Loan Assn and notary h  
2004 Pender av
- \*Jones William, lab h 520 Brunswick

# McIVER LUMBER COMPANY

Moulding, Laths, Shingles, Etc.  
PHONE 1555-W

Carey Wall Board Roofing and Shingles. Hero Pipeless Furnaces.  
CORNER SIXTH AND CAMPBELL STREETS

# PHONE N. JACOBI HARDWARE CO.

2460

STORE AND OFFICE, 10 AND 12 S. FRONT ST.  
WAREHOUSES, No. 5, 7, 9, 9 1/2, 11, 13 SOUTH WATER STREET  
Established 1856 WE OFFER PROMPT SERVICE AND LARGE STOCK TO SELECT FROM

HARDWARE,  
PAINTS  
GLASS  
SASH  
DOORS  
MANTELS, ETC.  
TO SELECT FROM

- \*Jones William, lab h 812 N 3d
- \*Jones William, lab h 204 N 10th
- Jones William A (Service Pressing Club), yd foreman A C L h 414 Nun
- Jones William B, h 713 S 8th
- \*Jones William C, h 608 Wright
- Jones William D, sales mgr Hyman Supply Co h 1919 Perry av
- Jones William E, pressman The Union Labor Record h Whiskey Creek
- Jones William F, atty at law 229 Princess R4 h Wrightsville Sound
- Jones William G, h 713 S 8th
- \*Jones William H, lab h 706 Dawson
- Jones William H, pipeftr h 909 S Front
- \*Jones William L, lab h 918 Orange
- Jones William M, engrn h 216 Dawson
- \*Jones Wilmer, dom h 414 Dawson
- \*Jordan Allen, colr h 708 Bladen
- Jordan Annie L wid J A, h 120 N 8th
- Jordan Archibald R, clk A C L h 212 S 3d
- \*Jordan David, tmstr 1013 N 6th
- Jordan David B, student h 212 S 3d
- Jordan Elise Miss, tchr William Hooper School h 212 S 3d
- \*Jordan Ella, dom h 716 Bladen
- Jordan Evagelis Miss, h 912 Princess
- Jordan H, plumber rms Purcell Hotel
- \*Jordan Handy B, lab h 1214 Princess
- \*Jordan Harriet, dom h 816 Swann
- \*Jordan Henry, lab h 917 N 7th
- \*Jordan Herbert, lab h 913 N 7th
- Jordan Hettie J Miss, h 212 S 3d
- Jordan Hettie J wid D B, h 212 S 3d
- \*Jordan Isabelle, laundress h 311 S 7th
- Jordan Jacob T, chauffeur h 305 Harnett
- Jordan James F, police h 209 Kidder
- Jordan Joseph, lab h 1122 S 8th
- \*Jordan Luther, lab h 512 Taylor
- Jordan Luther T, weaver h 79 Delgado
- \*Jordan Margaret, dom h 611 Wood
- Jordan Margaret E Miss, h 120 N 8th
- Jordan Marion B Miss, press feeder Wilmington Ptg Co h 209 Kidder
- \*Jordan Mary, dom h 603 S 9th
- \*Jordan Mary J, dom h 904 Castle
- Jordan Nick (Star Cafe), h 912 Princess
- Jordan Otto, lab h 206 Castle
- Jordan Paul R, clk P O h 120 N 8th
- \*Jordan Phoebe, cook h 616 Harnett
- \*Jordan Priscilla, dom h 1223 N 9th

HUMMELL & PERRY INSURANCE  
ORTON BUILDING. PHONE 390  
ALL LINES

## American Bank and Trust Co.

CORNER FRONT AND MARKET STREETS  
COMMERCIAL, SAVINGS AND TRUST ACCOUNTS  
W. B. COOPER, President      CUTHBERT MARTIN, Vice-Pres.      S. D. PITTMAN, Asst. Cashier  
C. E. BETHEA, Active Vice-Pres.      H. C. COOPER, Cashier      BENJ. E. ADAMS, Asst. Cashier

COOK WITH GAS AND SOLVE SLAVANT PROBLEM  
LIGHT WITH ELECTRICITY---IT SAVES WORK AND WORRY  
TIDE WATER POWER CO. "Service Always"

Jordan Ruby Miss, toll opr So Bell T & T Co h 8 N 4th  
\*Jordan Squire, h 111 Kendall  
Jordan Taleo wid Slavros, h 912 Princess  
\*Jordan Thomas, lab h 1106 S 6th  
\*Jordan Ada, dom h 1013 N 6th  
\*Joseph Annie, dom h 1308 Brooklyn  
Joseph Charles J, tax agt A C L h 420 Market  
\*Joseph James, porter h 1210 N 6th  
\*Joseph John, lab h 1308 Brooklyn  
\*Joseph Margaret, dom h 1308 Brooklyn  
\*Joseph Richard, lab h 607 Brunswick  
Josephson Rosa wid Simon, h 221 N 5th av  
Josey Edwin B, v-pres-gen mgr N B Josey Guano Co h 418 S 3d  
Josey N B Guano Co, end 4th beyond Hilton, N B Josey pres,  
E B Josey v-pres-gen mgr, R B Josey sec-treas  
Josey Napoleon B, pres N B Josey Guano Co h Scotland Neck, N C  
Josey Richard B, sec-treas N B Josey Guano Co h Tarboro, N C  
Josey William C, asst mgr N B Josey Guano Co h Y M C A  
\*Joy Arnetta, cook h 1001 Grace  
\*Joy Edward, presser h 414½ McRae  
\*Joyner Alice, laundress h 613 S 10th  
\*Joyner Charles, porter h 1016 Gwynn  
Joyner Clarence, painter h 706 N 3d  
Joyner David J, painter h 706 N 3d  
\*Joyner Dock, soft drinks 14 S 10th  
\*Joyner Elizabeth, dom h 919 Queen  
Joyner Eva P wid A L, clk A C L h 414 Chestnut  
Joyner Gilbert H, brakeman h 210 Walnut  
\*Joyner Hattie, dom h 920 S 11th  
\*Joyner James, lab h 919 Queen  
Joyner John B, engnr h 204 N 6th  
Joyner Joseph J, h 706 N 3d  
Joyner Martha wid B J, h 919 N 3d  
\*Joyner Rowena, seamstress h 919 Queen  
\*Joyner Sadie, dom h 919 Queen  
Joyner Thaddeus L, cabtmkr h 6 Manhattan av  
Joyner W Franklin, brakeman h 706 N 3d  
\*Joynes Anna dom h 601 Taylor  
\*Joynes George, fireman h 1216 S 8th  
\*Judd Caroline, laundress h 1011½ McRae's al  
\*Judd James lab h 1011½ McRae's al  
\*Judd Owen, clk R M S h 105 S 9th  
\*Judge John, lab h 1407 N 7th  
\*Judge Martha A, laundress h 709 Anderson  
\*Judge William, drayman 715 Swann  
Jurgensen Christian A, transfer h 119 N 10th  
Justice Adolphus C, grocer 802 N 4th h 415 Brunswick  
Justice Atla Miss, h 1312 Castle

# C. S. BURNETT, Tire Station

Vulcanizing. Tire Repairing. All Makes Tires and Tubes. 8-10 N. Third. Phone 67



# EUREKA DYE WORKS

C. D. MYERS, Manager.

Phones 132-133.

Corner Second and Dock Streets

WILMINGTON, N. C.

LET US HELP YOU CONSERVE YOUR GARMENTS—ESPECIALLY WOOLENS.

WILMINGTON (1922) DIRECTORY

331

- Justice Aubrey, brakeman h 1312 Castle
- Justice Dorris, bridgeman h 1312 Castle
- Justice Edward P, chauffeur h 1020 S 5th av
- Justice George W, carp h 417 Castle
- Justice Georgia Miss, bds 303 Wrightsville av
- Justice Georgia R Miss, h 1312 Castle
- Justice James N, clk h 1710 Castle
- Justice Joseph F, watchman h 622 S 5th av
- Justice Leo E, mill hd h 202 Delgado
- Justice Margie C Miss, h 46 Delgado
- Justice Mary E wid Pyron, h 408 Brunswick
- Justice Minnie wid T N, h 1710 Castle
- Justice Myrtle G Miss, clk A C L bds 203 Wrightsville av
- Justice Rosa L Miss, h 1710 Castle
- Justice Roy E, meat ctr So Grocery Co h 117 Orange
- Justice Ruth wid C C, h 1312 Castle
- Justice William T, clk T W P Co h 408 Brunswick
- Justis Carrie Miss, h 217 S 2d

## CEMENT PRODUCTS COMPANY

WILMINGTON, N. C.,

Manufacturers of "Sanisep" Tanks, Drain Tile, Culverts, Brick

### K

- Kallas John (Coast Line Hotel), h 2061½ N Front
- KAMER WILLIAM A DR**, eyesight specialist 119 N Front (opposite P O)—phone 976 h 315 N 7th—phone 678-W
- Kaminsky J Mrs, gen mdse 715 N 4th h 803 N 3d
- Kaminsky Morris, mgr Mrs J Kaminsky h 803 N 3d
- Karakitsos Christ, waiter Olympia Cafe h 307 N Front
- Karakitsos John, propr Olympia Cafe h 307 N Front
- Kares James G (Northern Fruit Co), h 109½ S Front
- Kauhlken John G, grocer h 1601 Chestnut
- Kay Bee Printing Co (E Z Blanton), 19 S 2d
- \*Kay John W, phys 402 N 7th
- \*Kea Douglas, lab h 1112½ N 2d
- Keal Albert T, h 305 Meares
- Keathley M Rebecca Miss, steno N Jacobi Hdwe Co h 214½ Castle
- Keathley Mary E wid E H, h 321 S 4th
- \*Keaton Bishop, car clnr h 717 Swann
- \*Keaton James, car clnr h 1013 Love's al
- \*Keaton Wesley C, driver h 904 S 9th
- \*Kee Arthur D, waiter h 510 Walnut
- \*Kee James F, cook h 510 Walnut

# BONDS

**JAMES & JAMES, Inc.**

PROMPT SERVICE

Southern Building  
Phones 163-164

**All Forms—Surety, Fidelity, Guardian, Administrators, Contractors, Court, Marine**

## North Carolina Home Building Association

OPENS NEW SERIES FIRST SATURDAY IN MARCH, JULY AND DECEMBER

JAMES OWEN REILLY, Secretary and Treasurer

# ROBERT R. BELLAMY DRUGGIST

WHOLESALE AND RETAIL

PHONES—WHOLESALE, 2273; RETAIL, 583

WILMINGTON, N. C.

332

WILMINGTON (1922) DIRECTORY

Specialists on  
Buick, Packard, Nash,  
Chevrolet, Cadillac, Reo,  
Studebaker, Ford, Hudson

**WILMINGTON MOTOR SERVICE CO., Inc.**

114 NORTH SECOND STREET. PHONE 213.

- Kee Lander G, chf clk plant chf So Bell Tel & Tel Co h 106 Walnut  
\*Kee Lemuel, cook h 510 Walnut  
\*Kee William, cook h 1202 Princess  
\*Keel Barbara A. laundress h 828 Anderson  
\*Keel Joseph A, lab h 828 Anderson  
Keels Albert A, train dispatcher A C L h 216 Campbell  
Keels Marie Miss, clk A C L h 309 Campbell  
Keen Charles J, clk A C L h 2112 Barnett av  
Keen Charlotte C wid J T, h 715 Grace  
Keen Harry W, clk A C L h 813 Ann  
Keen Walter, student h 621 S 6th  
Keen William G T, pipeftr h 621 S 6th  
Keene Charles H, baggage mstr h 111 S 8th  
Keene Lenora Miss, h 111 S 8th  
Keeter Thomas, painter h 311 Meares  
Keever Edwin F Rev, pastor St Paul's Evangelical Lutheran Church  
h 12 N 6th  
Keever Edwina Miss, h 12 N 6th  
\*Keith Alice, cook h 715 S 12th  
Keith Alton R (K Bros), h 411 S 3d  
\*Keith Andrew, lab h 1015 Love  
Keith B Franklin Jr, clk h 1914 Pender av  
\*Keith Benjamin, lab h 610 S 10th  
\*Keith Bessie, dom h 919 Marsteller  
**KEITH BROTHERS (H Leon and Alton R), mdse brokers and  
distributors 108 N Water—phone 168**  
\*Keith Catherine, cook h 1001 Ann  
\*Keith Costella, cook h 314 S 7th  
\*Keith Ethel, dom h 919 Marsteller  
\*Keith Frank, lab h 1218 S 8th  
Keith H Leonidas (K Bros), dentist 201 N Front R409 h 411 S 3d  
\*Keith James, lab h 919 Marsteller  
\*Keith Jeff, mill hd h 1219½ N 10th  
Keith Kate Mrs, h 411 S 3d  
\*Keith Laura, laundress h 1209 Charlotte  
\*Keith William, lab h 919 Marsteller  
\*Keithan Frances, dom h 1004 S 11th  
\*Keithan James, porter h 1004 S 11th  
\*Keithran James, lab h 1013 Love  
Kelley Adeline H Miss, h 620 Chestnut  
\*Kelley Bertha, dom h 1120 Dock  
Kelley Cornelius M. welder h 2014 Pender  
Kelley Elizabeth Miss, h 815 Dock  
Kelley Henry H, boiler mkr h 217 Castle  
Kelley Ida L Miss, h 620 Chestnut  
Kelley James D, clk h 620 Chestnut  
\*Kelley Lilly, dom h 1216½ N 8th  
Kelley Mary L wid C M, h 815 Dock



**GEO. W. HUGGINS CO., Jewelers**



105 MARKET STREET.

PHONE 455

# WILMINGTON GROCERY CO., Inc.

19 and 21 North Second Street.

Phones 12 and 14

WILMINGTON (1922) DIRECTORY

333

Kelley Oscar C, news stand 111 Princess h 109 Princess  
Kelley Ray C (Hotel Pressers), h 815 Dock  
Kelley William H, bkkpr Am Molasses Co of N C Inc h 815 Dock  
\*Kellogg Aaron, carp h 413 N 6th  
\*Kellogg Helen, trained nurse 406 S 14th  
\*Kellogg Margaret, h 406 S 14th  
Kelloway Charles J, supt of signals A C L h 70 Wrightsville av  
\*Kells Leroy, lab h 818 Harnett  
Kells Paul, student h 1822 Chestnut  
Kells Willard, supt motive power A C L h 1822 Chestnut  
Kellum Leon A, clk A C L h 218 N 17th  
Kellum Madeline Miss, h 313 Church  
Kellum Maggie wid W F, h 218 N 17th  
**KELLUM WOODUS, atty at law Odd Fellows Bldg 229 Princess  
R5-6—phone 728 h 313 Church—phone 1525-J**  
Kelly Albert L, spl agt h 717 N 5th av  
Kelly Amos E, clk h 104 Church  
Kelly Annie L Miss, h 215 Ann  
Kelly Annie S Miss, h 1701 Market  
\*Kelly Arthur, porter h 1120 Dock  
\*Kelly Bella, dom h 1220 McRae al  
Kelly Bessie O Miss, tchr Cornelius Harnett School h 104 Church  
\*Kelly Calvin, lab h 216 Wooster  
\*Kelly Charles H, piano mover h 719 Church  
\*Kelly Daniel J, emp A C L h 411 Harnett  
\*Kelly David, lab h 216 Wooster  
Kelly Donald G, ins 214 (2) Princess h 11 Washington, Sunset Pk  
Kelly Edward H, gateman h 413 Harnett  
\*Kelly Elijah, dairyman h 1016 Meadows  
\*Kelly Eliza, dom h 219 S 11th  
Kelly Emma C wid James, h 215 Ann  
Kelly Emma H Miss, h 215 Ann  
Kelly Eva N Miss, h 215 Ann  
Kelly Frank B, electn City Electric Co h Villa View  
\*Kelly Hannah E, tchr Williston Industrial School h 1109 N 5th  
\*Kelly Harriet, dom h 1205 N 7th  
\*Kelly Harry, eating house 1205 N 7th  
\*Kelly Isabelle, dom h 710 Brunswick  
Kelly J Ira, helper h 717 N 5th av  
\*Kelly Jacob, farmer h 234 Mercy av, East Wilmington  
\*Kelly James, lab h 234 Mercy av, East Wilmington  
Kelly James A, electn h 413 Wooster  
\*Kelly James H, janitor h 616 S 10th  
\*Kelly James H Jr, pkr h 616 S 10th  
\*Kelly James W, chauffeur h 309 N 6th  
\*Kelly Jesse, lab h 216 Wooster  
\*Kelly John, lab h 110 S 10th  
\*Kelly John, porter h 605 Harnett

Phone 593

126 AND 128 PRINCESS STREET

FIRST CLASS SERVICE GUARANTEED  
COME, WRITE OR CALL  
ALL ORDERS GLADLY RECEIVED

W. J. BRADSHAW, Pres.  
**W. J. BRADSHAW & CO.**  
W. H. BRAIR, Sec'y-Treas.  
**COMPLETE HOUSE FURNISHERS**  
E. W. FONVILLE, Sales Mgr.

## Wilmington Typewriter & Supply Co. Royal and Corona Typewriters

USED MACHINES—RENTALS AND REPAIRS

514-515 Murchison Bank Bldg.

Phone 2283

**HANOVER DRUG CO.** "THE PRESCRIPTION SHOP"

GRADUATE PHARMACISTS ONLY

(Hardin & White, Inc.) TELEPHONE 266 SEVENTH AND CASTLE

- \*Kelly John G, driver h 1210 S 7th
- Kelly John R, pharmacist Ahren Bros h 1910 Perry av
- \*Kelly Joseph, deek hd h 216 Wooster
- Kelly Joseph A, mehst h 413 Wooster
- Kelly Julia wid A B, h 104 Church
- \*Kelly Laura, dom h 110 S 10th
- \*Kelly Leola, cook 112 S 7th
- \*Kelly Lottie, dom h 219 S 11th
- Kelly Lucy C wid J E, h 717 N 5th av
- Kelly Mae H Miss, h 717 N 5th av
- Kelly Margaret Miss, nurse James Walker Memorial Hospital
- Kelly Mary A wid P E, h 421 Campbell
- Kelly Mary B Miss, h 115 Delgado
- \*Kelly Mattie, laundress U S Marine Hospital
- Kelly Michael H, h 421 Campbell
- Kelly Nellie M Miss, clk A C L h 421 Campbell
- \*Kelly Pauline E, dom h 216 Wooster
- \*Kelly Pearl, dom h 214 Walnut
- Kelly Preston C, carp h 215 S 15th
- Kelly Robert L, appr h 808 Bladen
- Kelly Springfield Tires, 215 N Front
- \*Kelly Thomas, lab h 212 Gore's al
- \*Kelly William, lab h 1301 N 7th
- Kelly William M, clk A C L h 1006 N 5th av
- Kellys Dannie J, crane opr h 411 Harnett
- Kemp Birdie Miss, h 212 Harnett
- Kemp Isaae N, carp h 212 Harnett
- \*Kemp Pleasant, lab h 1307 Brown
- Kemp Roy L, chauffeur h 214 Harnett
- \*Kemp Wilham, lab h 204 S 11th
- Kenan Annie H wid J G, h 111 S 3d
- Kenan Callie E Miss, h 905 N 4th
- Kenan Emily Miss, h 111 S 3d
- Kenan Sarah wid Graham, h 202 S 3d
- \*Kendall Frank, lab h 718 N 8th
- Kendrick Frederick W (Foltz & K), h 25 N Front
- Kenly Albert C, supt frt A C L h 301 Market
- Kenly John R, pres A C L and Wilmington Railway Bridge Co h 405 S 3d
- Kennedy Adeline M wid Robert h 14 Blount's al
- \*Kennedy Anna, h 319 S 7th
- Kennedy Catherine Home, 903 Princess, Mrs M L Stover pres
- \*Kennedy Charles, lab h 517 Taylor
- Kennedy Charles M, student h 620 S Front
- Kennedy Charles W, ydmstr A C L h 216 S 2d
- Kennedy Clyde, with Ralph Kennedy rms 510 S 6th
- \*Kennedy Ellen, dom h 917 N 9th
- Kennedy Fern Mrs, rms 216 S 2d

**Plumbing, Steam and Hot Water Heating**

**CAPPS-GRIFFITH COMPANY**

15-17 NORTH SECOND STREET. PHONE 1132

GRAVEL, SLATE AND TIN ROOFING REPAIR WORK A SPECIALTY



**GREENFIELD MINERAL WATER**

PHONE 552—WE DELIVER

WILMINGTON (1922) DIRECTORY

335

- Kennedy Helen Miss rms 216 S 2d  
 Kennedy Jennings T, salesman Belk-Williams Co h 111 Grace  
 Kennedy John R, justice of the peace h 620 S Front  
 Kennedy Julius R, justice of the peace 229 Princess R29 h 619 S  
 7th  
 Kennedy Oscar H, bkkpr A C L h 510 S 5th av  
 Kennedy Owen H, h 510 S 5th av  
 Kennedy R Vance, engnr h 310 Walnut  
 Kennedy Ralph, grocer 512 S 5th av and propr Carolina Meat  
 Mkt h 313 McRae  
 \*Kennedy Samuel, fireman h 1010 Miller  
 Kennedy Theodore, salesman rms 111 Grace  
 \*Kennedy William, lab h 917 N 9th  
**KENNY C D CO**, teas and coffees 16 S Front, Archie F Davis mgr—  
 phone 679  
 \*Kent Samuel, cook h 208 S 7th  
 Kermon Eleanor Miss, h 6 W Queen  
 Kermon Hattie L Miss, h 123 S 8th  
 Kermon J Marshall, boat capt h 708 S 2d  
 Kermon Josie M Miss, h 123 S 8th  
 Kermon William, h 708 S 2d  
 Kermon William H, police h 123 S 8th  
 \*Kerney Cora, laundress h 913 N 7th  
 Kerr Annie N Miss, h 808 Market  
 Kerr Clara wid W L, h 513 Harnett  
 Kerr Colon E, farmer h 808 Market  
 Kerr Milton B, clk Montgomery Hewett h Southern Hotel  
 Kerr William J (Starkey & K), h 104 Red Cross  
 Kershaw Amelia E Mrs, h 711 S 3th  
 Kershaw Annie Miss, clk Alex Kosch h 711 S 3d  
 Kershaw Harry L, engnr h 711 S 3d  
 Ketchum S William, police h 515 Castle  
 Ketchum Thaddeus R, lumber inspr h 1018 S 6th  
 Keteltas Charles H, salesman h 115 N 3d  
 \*Keyes Elberta, fireman h 1220 S 8th  
 Keys Charles H, pres-treas Wilmington Cooperage Co Inc h New  
 York, N Y  
 Keys Lizzie Miss, h 104 Queen  
 Kidd Harry L, grocer S20 Dawson h 1402 Castle  
 Kidder Ann P Miss h 121 S 5th av  
**KIDDER GEORGE E**, pres Cement Products Co and Wilmington  
 Iron Works Inc h 313 Ann—phone 1372-J  
 Kidder Gilbert, rms 19 N 7th  
 Kilburn Ernest E, asst gen mgr T W P Co h Wrightsville Sound  
 Killette Frederick H, pile driver h 318 Church  
 Killette William W, stevedore foreman h 305 N 5th av  
 Kimball Arline Miss, tchr bds 309 Ann  
 Kimrey Anderson R, asst ticket agt Union Station h 120 Walnut



**THE GROCERTERIA**

THERE IS A DIFFERENCE



*Dayton*  
Bicycles

**WILMINGTON CYCLE CO.**

PHONE 526.

215 MARKET ST.

BICYCLES, SUNDRIES AND REPAIRS

# A. B. CROOM, Jr.

MANAGER WILMINGTON DISTRICT

## Mutual Life Insurance Company of New York

LIFE INSURANCE ONLY. THAT'S ALL

336

WILMINGTON (1922) DIRECTORY

we protect you in  
**SOUTHERN FREIGHT AUDITORS**  
Overcharge Matters  
COMMISSION BASIS  
Murchison Bank Building Phone 1962

- \*Kind Katie D, laundress h 701 Anderson
- King Ada Miss, h 616 Dock
- King Adolph L, fish City Auditorium h 102 Queen
- King Albert M, acct A C L h 307 N 16th
- King Anna wid J M, h 401 N 7th
- King Anna D Miss, h 513 Nun
- King Annie C Mrs, h 216 Walnut
- King Annie I Miss, h 1304 Queen
- King Archie, carp bds 117 Marsteller
- \*King Archie, lab h 1115½ N 5th av
- King Asa, farmer h 610 S 13th
- King Benjamin F, asst sec The Fisheries Products Co h Sunset Pk
- King Benjamin R, watchman h 705 S 5th av
- King Bessie wid E K, clk h 603 Red Cross
- King Carl, student h Lingo City
- King Carrie R Miss, tchr Cornelius Harnett School h 602 Chestnut
- King Chauncey C, salesman Belk-Williams Co h 111 Grace
- King Claude N, engr h 311 N 5th av
- King Clayton, ins h 704 S 3d
- King Clayton L, res engr State Highway Commission h 513 Nun
- King Clyde, farmer h 610 S 13th
- \*King Cornelia, nurse h 1009 N 9th
- King David C, engr h 313 N 5th av
- King Donald C, bkkpr Wilmington Iron Wks Inc h 513 Nun
- King Edmond L W, mgr Little Joe Shoe Repairing Shop h 808  
Wooster
- King Edna T Miss, h 1304 Queen
- \*King Edward, lab h 1104 Queen
- King Edward B, cabtmkr A C L h 113 Walnut
- King Edward G, awnings and uphr 301 S Front h 315 S 5th av
- King Edward G Jr, gen repr h 315 S 5th av
- King Edward Z, sec-treas Wilmington Iron Wks Inc h 204 S 6th
- King Edwin H, saw filer h 402 Queen
- King Ella Miss, h 610 S 13th
- King Ella M Miss, h 311 N 5th av
- \*King Elsie, dom h 316 Fiek's al
- King Erby, with Oscar R King h 1312 Castle
- \*King Ernest, picture framer h 722 S 13th
- \*King Ernest, porter h 406 S 7th
- King F Lacy, chf clk h 218 N 2d
- King F Viola wid J M, h 416 Queen
- King Frank, salesman S P McNair & Co h 2 Castle
- King Frank R, sec-treas Roger Moore's Sons Co h 302 N 7th
- King Frederick L, chf clk G S T A C L h 218 N 2d
- King Furman V, h 1308 S 2d
- \*King George, lab h 1105 Gwynn
- King George C, supt Am Natl Ins Co h 701 S 3d
- \*King Georgie, nurse Colored Community Hospital

# HYMAN SUPPLY CO.

"EVERYTHING FOR THE MILL"

# MACHINERY AND MILL SUPPLIES

Phones: Office, 142; Store, 91  
215 N. Front Street

# PHONE N. JACOBI HARDWARE CO.

2460

STORE AND OFFICE, 10 AND 12 S. FRONT ST.  
WAREHOUSES, No. 5, 7, 9, 9 1/2, 11, 13 SOUTH WATER STREET  
ESTABLISHED 1856

STOVES, RANGES,  
FLASH LIGHTS,  
GUNS, PISTOLS,  
AMMUNITION,  
HOUSEHOLD AND  
KITCHEN WARE,  
WIRE, SCREENS,  
CLOTH, FENCE, PAINTS, OILS

WILMINGTON (1922) DIRECTORY

337

- King Guy, student h 102 Queen  
King H Earle, clk A C L h 904 Central Boul, Sunset Pk  
\*King Harriet, dom h 1216 N 8th  
King Harry A, mehst h 506 Church  
King Haywood S, propr Greenfield Cash Grocery h 1506 S 4th  
King Herbert H, carp h 43 Delgado  
King Herbert H, engnr h 913 N 5th av  
\*King Hill, drayman h 1211 S 8th  
King Horace T (Hanover Iron Works), h 309 Willard  
King Irene Miss, clk Belk-Williams Co h Masonboro Sound  
King Irene A Miss, h 416 Queen  
King Isaac J, butcher h 402 Queen  
King Isaac J Jr, coppersmith h 402 Queen  
King J Edward, mill hd h Lingo City  
King J Thomas, cashr J W Murchison & Co h 113 Walnut  
\*King Jacob, lab h 825 Fanning  
King James, car inspr T W P Co h 1304 Queen  
King James A, engnr h 201 Church  
King James C, atty at law 229 Princess R22 h 713 Orange  
King James C Jr, h 713 Orange  
King James H, supt Bellevue Cemetery h 2116 Gibson's av  
King James S (L W Davis & Co), h 103 S 4th  
King Jennie Miss, bds 218 N 2d  
\*King John, lab h 618 Dickinson  
\*King John, lab h 403 S 14th  
\*King John, lab h 408 N 16th  
**KING JOHN B, field sales director Standard Cement Construction Co h Winter Pk—phone 956-4**  
King John B, grocer 625 S 4th h 214 Queen  
King John E, clk h 402 Queen  
King John E, cooper A C L h 705 S 4th  
King John G, clk A C L frt office h 315 Chestnut  
King John U, chf clk A C L h 510 Grace  
King John W, helper h Lingo City  
King John W, uphr h 302 N 7th  
\*King Joseph, porter h 1411 Wooster  
King Joseph L, trav salesman The Worth Co h 211 N 9th  
King Joseph P Rev, pastor Sixth St Advent Christian Church h 815 S 8th  
King Josephine E wid I S, h 716 S 6th  
King Katherine S Miss, clk A C L h 904 Central Boul, Sunset Pk  
King Keith S Miss, bkkpr Liberty Savings Bank h 513 Nun  
King Leedie L, drill pressman A C L h 419 N 4th  
\*King Lott, lab h 505 Taylor  
King Louise B Miss, h 610 S 13th  
King Louise Miss, h 1811 Market  
King Lucy E Miss, steno A C L h 113 Walnut  
\*King Maggie, laundress h 211 S 7th

PHONE 400

INSURANCE IN ALL ITS BRANCHES

SEE BUSINESS DIVIDER

**NORTHROP INSURANCE AGENCY, Inc.**

## American Bank and Trust Co.

CORNER FRONT AND MARKET STREETS  
COMMERCIAL, SAVINGS AND TRUST ACCOUNTS

W. B. COOPER, President CUTHBERT MARTIN, Vice-Pres. S. D. PITTMAN, Asst. Cashier  
C. E. BETHEA, Active Vice-Pres. H. C. COOPER, Cashier BENJ. E. ADAMS, Asst. Cashier

Light With Electricity and Save Time and Worry  
**THE TIDE WATER POWER CO.**  
"SERVICE ALWAYS"

- \*King Maggie, laundress h 406 N 16th  
King Mamie A Miss, h Market st rd, East Wilmington  
King Mary A Miss, h 1504 Orange  
King Mary B Miss, rms 512 N 4th  
\*King Matilda, dom h 722 S 13th  
King Milton H, salesman Newark Shoe Stores Co h 710 N 4th  
King Minnie E Miss, h 402 Queen  
\*King Moses, lab h 1104 Queen  
King Osear R (K & Hobbs), fish City Auditorium h 1403 Castle  
King Qurley, carder bds 64 Delgado  
King Renouard S, clk A C L h Castle Hayne rd  
\*King Richard, lab h 1205 S 9th  
King Richard M, clk A C L h 506 Church  
\*King Robert, fireman h 118 Magnolia av  
King Robert A, trav salesman h 315 Chestnut  
King Robert F, clk h 710 N 4th  
King Robert M, pipeftr h 710 N 4th  
King Rufus B, loom fixer h 236 Delgado  
King Rupert L, carp h 1308 S 2d  
King Rupert L Jr, student h 1308 S 2d  
King Sallie M Miss, steno A C L h 303 N 2d  
\*King Samuel, msgr h 1204 N 7th  
King Samuel A, clk A C L frt office h 315 Chestnut  
King Samuel M, mgr h 513 Nun  
King Samuel W, carp h 505 Dawson  
\*King Sarah, laundress h 1407 N 7th  
King Sion J, agt Life & Casualty Ins Co h 815 S 8th  
\*King Sylvester, porter h 1411 Wooster  
King Thelma L Miss, h 1308 S 2d  
King Thomas A, msgr h 43 Delgado  
\*King Virginia, cook h 406 N 16th  
King Wash W, propr Little Joe Shop Repairing Shop h Castle  
Hayne rd, R F D No 1  
King Washington W Jr, receiving clk S & B Solomon h Castle  
Hayne rd, R F D No 1  
\*King William, cook h 510 Dickinson  
King William E, clk A C L h 616 Red Cross  
King William F, cashr W D McMillan Jr h Winter Pk  
King William F, paperhngr h 402 Queen  
King William H, student h 103 S 4th  
\*King William N, lab h 1411 Wooster  
\*King Willie M, dom h 918 S 7th  
King Wonie F Miss, h 120 N 3d  
King & Hobbs (Osear R King, Jesse T Hobbs), grocers 1319 Castle  
Kingsbury Genevieve Miss, file clk N Jacobi Hdwe Co h 401 Dock  
Kingsbury Genevieve P wid P A, h 401 Dock  
Kingsbury Margaret L Miss, rms 221 S 5th av  
Kingsbury Margaret S Miss, h 401 Dock

# C. S. BURNETT, Tire Station

Vulcanizing, Tire Repairing. All Makes Tires and Tubes. 8-10 N. Third. Phone 67

# THOMPSON-BERNARD CO.

112 Princess Street.

Telephone 162

**GENERAL  
INSURANCE**

WILMINGTON (1922) DIRECTORY

339

Kingsbury Mary S Miss, h 211 S 5th av  
 Kingsbury Maude M Miss, h 211 S 5th av  
 Kingsbury Robert B, clk A C L h 1113 Grace  
 Kingsbury Sallie J wid T B, h 211 S 5th av  
 Kingsbury Walter R. pharmacist R R Bellamy h 1113 Grace  
 Kinkead Byron R, fireman W F D h 1410 Castle  
 Kinkead Frank, watchman h 1410 Castle  
 Kinlaw Chappel H, car repr h 7 Bellwill al  
 Kinser George C, U S N h 301 Market  
 \*Kinsey Edward, sawyer h 1007 N 8th  
 \*Kinsey Joseph H, carp h 1014 N 8th  
 \*Kirby George, lab h 604 Fick's al  
 \*Kirby John, chauffeur h 820 Queen  
 \*Kirby Joseph, lab h 801 Wright  
 Kirby Oscar R, press feeder Wilmington Ptg Co h 810 Princess  
 Kirby Richard T, electn h 1923 Pender av  
 Kircum Joseph E L. emp city h 819 Surry  
 Kirkham Rosa Belle Miss, prin School for Children h 416 Red  
 Cross  
 Kirkham W J & Co (W J Kirkham), seeds and produce 104-106  
 S Front  
 Kirkham Wilbur J (W J K & Co), h 416 Red Cross  
 Kirkham Wilbur J Jr, with W J Kirkham & Co h 416 Red Cross  
 \*Kitchen Clarence, lab h 706 N 2d  
 Kite Bert A, electn T W P Co h 116 N 3d  
 Kittrell Robert, mldr h 618 S 2d  
 Kiwanis Club (see Wilmington Kiwanis Club)  
 Klander John D, h 209 N 11th  
 Klander Mary C Miss, h 209 N 11th  
 Klander W B & Co (W A Lambert, W B Klander), sheet metal  
 workers 132 Market  
 Klander William B (W B K & Co) (Tyree Auto Radiator Co), h  
 416 S 4th  
 Klein Gardenia A wid Daniel, h 13 S 9th  
 Klein John F, farmer h Princess st rd, East Wilmington  
 Klein Lillie Miss, h Princess st rd, East Wilmington  
 Klein Matilda A wid E F, h Princess st rd, East Wilmington  
 Knight Eugene B, engr h 419 Walnut  
 Knight Eugene S, h 120 S 9th  
 Knight George T. U S A h 219½ S 2d  
 \*Knight Henry, lab h 2 Bloom's al  
 \*Knight John, lab h 520 N 7th  
 \*Knight Minnie, dressmkr 1302 N 7th  
**KNIGHT PETER L, treas C W Yates Co Inc h 312 S Front—  
 phone 1523-J**  
 Knight Walter S, fireman W F D h 704 S 5th av  
 Knights of Columbus Hall, 105½ N 3d  
 \*Knights of Gideon Hall, 1003 Castle

# BONDS

**All Forms---Surety, Fidelity, Guardian, Adminis-  
 trators, Contractors, Court, Marine**

**JAMES & JAMES, Inc.**

PROMPT SERVICE

Southern Building  
 Phone 163-164

# HANSON'S DRUG STORE

J. K. HANSON, Doctor of Pharmacy

**Manufacturer of HANSON'S INDIGESTINE**

All Prescriptions Filled by Graduates in Pharmacy.

Phone 112.

17th and Market Streets



# EUREKA DYE WORKS

C. D. MYERS, Manager.

Phones 132-133.  
WILMINGTON, N. C.

Corner Second and Dock Streets

LET US HELP YOU CONSERVE YOUR GARMENTS—ESPECIALLY WCCIFNS.

340

WILMINGTON (1922) DIRECTORY

- Knowles Benjamin T, warper h 62 Delgado  
 Knowles Harties C, salesman h 510 Church  
 Knowles Kyle W, tchr Motte Business Colleges Inc h Hotel Orton  
 Knowles Wiley B, dyer h 62 Delgado  
 Knox Charles O, grocer 620 Red Cross  
 \*Knox Earl, section hd h 115 King, Love Grove  
 \*Knox Edward, lab h 1319 Nun  
 Knox John L, fertilizer h 1106 Market  
 \*Knox Lillie J, dom h 1005 Dock  
 \*Knox William M, blksmith h 1320 Orange  
 Koch Roy C, chemist h 820 Dock  
 Koeh William F, millwrt h 213 N 4th  
 Koch William H M, bkkpr h 409 Anderson  
 Koch Willoughby W, shingles h 320 Chestnut  
 Koenigsberg Maurice, delicatessen 130 Market  
 Koeth Lawrence A II (Fifth Avenue Florist), h 119 S 5th av  
 Kohler Lottie P Miss, h 607 S 2d  
 Kohler M Sophie Miss, h 607 S 2d  
 Kohler Ruth L Miss, corsetiere Belk-Williams Co h 607 S 2d  
 Kohler Sallie R wid C H h 607 S 2d  
 Komo Baking Co Inc 807-809 N 4th, I W Cooper pres, D O Westbrook see-treas  
 Konig Catherine wid H W, h 917 N 4th  
 Konig H W Hardware, 913 N 4th, H W Konig Jr mgr  
 Konig H William Jr, mgr H W Konig Hardware h 917 N 4th  
 Konig Katherine C Miss, h 917 N 4th  
 Konig Louise Miss, bkkpr N Jacobi Hdwe Co h 917 N 4th  
 Kontos Peter, restaurant 19 Market  
 Koon Alma A Mrs. h 401 S 4th  
 Koonce Donald, student h 1709 Princess  
 Koonce Edward, student h 1709 Princess  
 Koonce Georgianna A Miss, clk A C L h Winter Pk  
 Koonce Graham W, carp h 19 Manhattan av  
 Koonce Lila W Miss, h 1709 Princess  
 \*Koonce Minerva, laundress h 1110 Dawson  
**KOONCE S EVERETT, M D** (eye, ear, nose and throat), Murchison Bank Bldg 201 N Front R301, office hours 9 A M to 2 P M and 4 to 6 P M—phone 465 h 1709 Princess—phone 251  
 Koonce T Ricaud, clk H L Fentress h 319 Walnut  
 Koonce Usher D, barber h 1115 Grace  
 Koons Myrtle Miss, trained nurse 304 S 2d  
 Koons Nell Miss, trained nurse 304 S 2d  
 Kornegay Clarence B, clk A C L h 319 N 7th  
 Kornegay George L, grocer 102 S 17th  
 \*Kornegay James A H Rev pastor Holy Church of the New Covenant h 819 S 11th  
 Kornegay Julian, foreman American Cotton Oil Co h Wrightsville Sound

**FORDSON**  
TRADE MARK

Chipley's Universal Motor Co.  
WILMINGTON, N. C.  
AUTHORIZED SALES AND SERVICE

**FORD**  
THE UNIVERSAL CAR

**GEO. W. HUGGINS CO., Jewelers**  
1870 105 MARKET STREET. 1922 PHONE 455

# NORTHAM'S BOOK AND STATIONERY STORE

Phone 651 32 NORTH FRONT STREET

Books, Stationery—Complete Line Office Supplies

WILMINGTON (1922) DIRECTORY

341

\*Kornegay Polly, dom h 517 S 11th  
Kosch Alex, furniture, 519-521 Castle h 219 S 6th  
Kosch Belle Miss, clk Alex Kosch h 219 S 6th  
Kostelos Nicholas, propr Coast Line Confectionery h 403 N Front  
Kostelos Tassia, clk Coast Line Confectionery h 403 N Front  
Kozamanes Zahareas (Yeakas & K), h 916 S 4th  
Kruger Moses C, clk A C L h Audubon  
Kress S H & Co, five and ten cent store 11-13 N Front, C E Logue mgr  
Kritikos Charles, clk American Cafe h 206 N 6th  
Krogh Hans, cement finisher h 420 Ashe  
Krottmauer Arthur E, mchst h 1419 S 3d  
Kueck Arlene Miss, h 711 Market  
Kueck John H, pres The Wilmington Hosiery Mills Inc h 711 Market  
Kuhl Frederick W, ship clk Ahren Bros h 413 S 6th  
Kuhl Harry W, mldr h 1605 N 10th  
Kuhlken Benjamin J, clk John G Kuhlken & Co h 605 Bladen  
Kuhlken John G (J G K & Co), h 1601 Chestnut  
Kuhlken John G & Co (J G Kuhlken, John Wilde), grocers 902 N 6th  
Kunold Charles W, lab h 1217 Market  
Kure Andrew E, clk A C L h 314 Nunn  
Kure Ellen wid H A, h 314 Nun  
Kure Hans A, clk A C L, pres Kure Land & Development Co Inc h 314 Nun  
Kure Land & Development Co Inc, 314 Nun, H A Kure pres, J H Hinton v-pres, L C Kure sec-treas  
Kure Lawrence C, sec-treas Kure Land & Development Co Inc h 314 Nun

## CEMENT PRODUCTS COMPANY

WILMINGTON, N. C.,

Manufacturers of "Sanisep" Tanks, Drain Tile, Culverts, Brick

### L

La Clair John W, motorman T W P Co h 615 S 3d  
Lacy Alice R wid H C, h 714 Dock  
Lacy Charles W, gen contr 201 N Front R512 h 218 N 3d  
Lacy Leo V, steno A C L h 406 Walnut  
Lacy Mary A Miss, h 714 Dock  
Lacy Newman D, h 405 Walnut  
Lacy William R, clk A C L h 714 Dock  
\*Ladies of the Parsonage, 516 N 6th, Laura L Capehart pres, Ida Hayes sec, A Theresa Hooper treas

## BEAR PRODUCE & MERCHANDISE CO.

WHOLESALE GROCERS AND CONFECTIONERS

DISTRIBUTORS BLATZ, RIEF'S SPECIAL AND WASCOTT GINGER ALE  
CORNER NUTT AND GRACE STS.

Phone 593

126 AND 128 PRINCESS STREET

FIRST CLASS SERVICE GUARANTEED  
COME, WRITE OR CALL  
ALL ORDERS GLADLY RECEIVED

W. J. BRADSHAW, Pres.  
**W. J. BRADSHAW & CO.**  
E. W. BLAIR, Sec'y-Treas.  
**COMPLETE HOUSE FURNISHERS**  
E. W. FONVITTE, Sales Mgr.

PHONE 453

# WILMINGTON GROCERY CO., Inc.

19 and 21 North Second Street.

Phones 12 and 14

342

WILMINGTON (1922) DIRECTORY

Septic Tanks  
 Culvert Pipe  
 Sewage Disposal  
 Standard Cement Construction Co.  
 Phone 504  
 General Offices and Main Plant, Castle Hayne Road.

Ladies' Rest Room, 109½ Chestnut  
 La Falla Frank, watchman h 118 Red Cross  
 Laffiteau Aristide V, statistician A C L h 1510 S 4th  
 Laing Guy A, clk A C L h 1510 Orange  
 Laing Harold E, clk A C L h 405 Doek  
 Lakeside Amusement Co, owners Lakeside Pk, office 3-7 N 2d  
 Lakeside Park, Carolina Beach rd, Lakeside Amusement Co proprs  
 \*Lamb Alexander, lab h 217 Bladen  
 \*Lamb Demes, fish dlr h 1013 N 5th av  
 Lamb Ella A wid J W, h 1105 Market  
 Lamb Franklin P, grocer 522 McRae h 520 McRae  
 Lamb Hollis K, coppersmith h 501 S 5th av  
 Lamb John L, clk A C L h Winter Pk  
 \*Lamb Mary, laundress h 1316 Church  
 \*Lamb Usher, lab h 1316 Church  
 Lamb Walter H (L & Moore), h 115 Market  
 \*Lamb William, drayman h 611 Dawson  
 Lamb & Moore (W H Lamb, G Allen Moore), plumbers 18 S 2d  
 Lambert Everett J, lab h 910 S 5th av  
 \*Lambert George, cook h 409 N 7th  
 Lambert William A (W B Klander & Co) (Tyree Auto Radiator Co), h 621 S 2d  
 Lamdin Duval M, engr of constr A C L h 707 Princess  
 Lamdin Emily W Mrs, h 707 Princess  
 \*Lamont Samuel R, chauffeur h 810 N 6th  
 \*La Motte Naomi, nurse Colored Community Hospital  
 Lancaster Emily Miss, h 88 Delgado  
 Lancaster Herbert W, supt Wilmington Cooperage Co Ine h 720 S 6th  
 Lancaster Hoyde, helper h 88 Delgado  
 Lancaster John W, clk h 1012 N 3d  
 Lancaster Joseph P, express msgr Am Ry Express Co h 102 N 10th  
 Lancaster R Madison, helper h 88 Delgado  
 Land Augustus W (Roderick & L), h 613 Wooster  
 Land Graham B, pipeftr h 214½ Castle  
 Land Helen R Miss, h 706 Orange  
 Land Herman, mgr Land's Novelty Store h 706 Orange  
 Land James T, carp h 1317 S 3d  
 Land Rosa Mrs (Land's Novelty Store), h 706 Orange  
 Land Spencer, cabtmkr h 609 Surry  
 Land W Benjamin, cabtmkr h 609 Surry  
 Land's Novelty Store (Mrs Rosa Land), men's furnishings 404 N Front  
 Landen Annie wid T G, h 513 S 5th av  
 Landen L May Miss, clk A C L h 513 S 5th av  
 Landen L Thomas, sec-treas Carolina Ptg & Stamp Co h 511 S 5th av  
 Landen William H, express msgr Am Ry Express Co h 605 S 4th

## Wilmington Talking Machine Co.

Second and Market Sts.

Phone 311-J

## Victor Victrolas and RECORDS



# GORDON BROS.

17 PRINCESS.

PHONE 745

## News Dealers and Stationers

WILMINGTON (1922) DIRECTORY

343

Landers Frank, mill hd h 214 Wright  
Landers Walter, seaman h 214 Wright  
\*Lane Adeline, dom h 1220 Charlotte  
\*Lane Albert E, drayman h 411 S 7th  
\*Lane Albert E Jr, chauffeur h 411 S 7th  
Lane Benjamin F, trav salesman h 113 Chestnut  
Lane Benjamin J, tel opr A C L h 511 S Front  
\*Lane Bessie, dom h 611 S 9th  
\*Lane Carrie H, tchr Peabody School h 911 Gwynn  
Lane Charles, trav salesman h 903 N 4th  
\*Lane Daniel, gardener h 508 Campbell  
\*Lane David, lab h 611 S 9th  
Lane Edward R, yd foreman A C L h 309 Campbell  
\*Lane Emanuel, chauffeur h 102 New Bern, Love Grove  
\*Lane Emma, dom h 416 Wooster  
\*Lane Fred B, lab h 415 Anderson  
Lane Frederick D, clk A C L h 113 Chestnut  
Lane Helen G wid W W, h 102 Orange  
\*Lane James, plstr h 611 S 9th  
\*Lane Jane, dom h 911 Gwynn  
\*Lane John H, photo h 709 Brook's la  
Lane Joseph S, lieut police h 814 S 11th  
\*Lane Lena, dom h 102 New Bern, Love Grove  
\*Lane Louise, dom h 516 N 7th  
Lane Lueile Miss, h 814 S 11th  
\*Lane Mary, laundress h 416 Harnett  
\*Lane Richard L (Consolidated Barber Shop), h 1223 S 7th  
Lane Rudolph R, salesman h 113 Chestnut  
\*Lane Sarah J, cook h 11 S 11th  
\*Lane Susan, dom h 912 S 13th  
\*Lane Walter H, carrier P O h 718 Red Cross  
Lane Walter R, elk Brooklyn Drug Store h 406 Brunswick  
\*Lane William, lab h 608 Brunswick  
Lane William H, salesman Shrier & Solomon h 614 Orange  
\*Laney Amelia, dom h 711 N 2d  
\*Laney Bessie, laundress h 711 N 2d  
\*Laney Eliza J, dom h 711 N 2d  
\*Laney Joseph, lab h 711 N 2d  
Lang Thomas R, electn h 806 Grace  
\*Langley Thelma, laundress h 220 S 11th  
Langston Allie Miss, clk A C L h 1018 Market  
Langston H Prussia, auto meeh h 2110 Barnett av  
Langston Timothy, helper h 307 Harnett  
Lanier Aliee Miss, h 418 Queen  
Lanier Aliee wid J E, h 1101 N 3d  
Lanier Clara wid J W, h 418 Queen  
Lanier Clarence M, lab h 725 S 3d  
Lanier Fannie Miss, h 418 Queen

**THE MUTUAL LIFE INSURANCE COMPANY OF NEW YORK**  
IS THE OLDEST LEGAL RESERVE INSURANCE COMPANY IN AMERICA  
A. B. GROOM, Jr., Manager Wilmington District, 301 SOUTHERN BUILDING, WILMINGTON, N. C.

## C. M. WALDORF

JOBBER OF

### Watch Materials, Tools and Jewelers' Supplies

511 SOUTHERN BUILDING

# McGRATH & CO. THE NEW EDISON

213 Princess St.

Phone 777

"The Phonograph With a Soul"

WILMINGTON, N. C.

Diamond Disc, Amberola, Phonographs, Pianos, Player Pianos and Grands

344

WILMINGTON (1922) DIRECTORY

- Lanier H & J (Hardy and John), shoemkrs 404 Castle  
 Lanier Hallie F, asst supt Life & Casualty Ins Co h 1012 N 5th av  
 Lanier Hardy Rev (H & J Lanier), pastor Delgado Baptist Church h 118 S 8th  
 Lanier John (H & J Lanier), h 406 Castle  
 Lanier John W, h 725 S 3d  
 Lanier Lillie F Miss, h 418 Queen  
 Lanier M Louise Miss, h 612 Grace  
 Lanier Martha B wid E J, h 612 Grace  
 Lanier Sarah E wid J M, h 219 Cowan  
 \*Larkin George, lab h 1307 James  
 \*Larkin Julia, dom h 714 Brook's la  
 \*Larkin Phoebe, dom h 1316 Church  
 \*Larkin Ned, huckster h 920 N 8th  
 \*Larkins Haddie, cook h 211 S 7th  
 \*Larkins John, carp h 919 Orange  
 \*Larkins John, lab h 815 S 2d  
 \*Larkins Katie, cook h 412 Francis al  
 Larkins Liston, colr and salesman W Munroe & Co h Sea Gate, N C  
 \*Larkins Mary J, dom h 1212 Love  
 \*Larkins Minnie, h 1219 S 8th  
 Larkins Ruby L Miss, h 1502 Ann  
 \*Larkins Sargeant, grocer 1207 Love h 1212 Love  
 Larson E M, car clnr T W P Co h Sea Gate, N C  
 Lassell Grace D Miss, h 326 S 4th  
 Lassell Stuart P, mehst h 326 S 4th  
 Lassell William C clk A C L h 326 S 4th  
 Lassell William H, lino opr h 326 S 4th  
 Lassiter Clyde W, auto dlr and repr 116 Doek h 212 N 13th  
 \*Lassiter Narcissus, dom h 1413 N 7th  
 Lathrop Bessie R Miss, sec passgr traffic dept A C L h 213 N 5th av  
 Lathrop Claire R Miss, tehr Isaac Bear Memorial School h 213 N 5th  
 Lathrop Cora M wid E S, h 213 N 5th av  
 Lathrop Josephine Miss, h 213 N 5th av  
 Lathrop Mary F Miss, tehr New Hanover co High School h 213 N 5th av  
**LATIMER HENRY G JR**, cotton, stock and grain broker, member New Orleans Cotton Exchange So Bldg 127 N Front R401—phone 239 h 1907 Market  
 Latimer William, h 126 S 3d  
 \*Latta John, porter h 504 McRae  
**LATTA LINWOOD D**, sec N Jacobi Hdwe Co h Winter Pk—phone 438-4  
 Latter Day Saints Church, 1411 Castle

TIRE STATION  
106 N. Second St. P. O. Box 426  
BELL PHONE 780  
WILMINGTON, N. C.

QUINLIVAN & EFFICIENCY  
& QUALITY  
ELMORE

# McIVER LUMBER COMPANY

Moulding, Laths, Shingles, Etc.  
PHONE 1555-V

Carey Wall Board Roofing and Shingles.

Hero Pipeless Furnaces.  
CORNER SIXTH AND CAMPBELL STREETS

# PHONE N. JACOBI HARDWARE CO.

## 2460

STORE AND OFFICE, 10 AND 12 S. FRONT ST.  
WAREHOUSES, No. 5, 7, 9, 9½, 11, 13 SOUTH WATER STREET  
Established 1856 WE OFFER PROMPT SERVICE AND LARGE STOCK TO SELECT FROM

HARDWARE,  
PAINTS  
GLASS  
SASH  
DOORS  
MANTELS, ETC.  
TO SELECT FROM

WILMINGTON (1922) DIRECTORY

345

Laughridge Palmer G, adv mgr Wilmington Morning Star h 319 Walnut

Laupp Albert F, interior decorator 215 Market h 109½ Chestnut

Laupp Altha E Miss, h 109½ Chestnut

Laupp Arnold V, appr h Wrightsville Beach

Laupp Eutha Mme (Milady's Beauty Parlor), h 109½ Chestnut

Laupp Sylvia J Miss, h 109½ Chestnut

Lauson R B, yd helper A C L h 420 N Front

\*La Vance James, fireman h 908 N 2d

Lavery Charles N, dist mgr Swift & Co h 1613 Princess

Law Alice wid E R, rms 1726 Orange

Law & Co, chemists 204 N Front, T B Caldwell mgr

Lawhorne Beulah E Miss, opr So Bell T & T Co h 813 Chestnut

Lawhorne Daisy M Miss, opr So Bell T & T Co h 813 Chestnut

Lawhorne George E, mechst h 911 Princess

Lawhorne John D, student h 813 Chestnut

Lawhorne John F, tel opr h 812 Princess

Lawhorne John W, salesman h 813 Chestnut

\*Lawrence Aaron, lab h 206 S 14th

Lawrence Delphine Miss, nurse St John's Sanitarium

\*Lawrence Eva, dom h 206 S 14th

\*Lawrence Joseph D, lab h 119 Harnett

Lawrence Laura Miss, h 614 S 3d

\*Lawrence Leon, lab h 705½ Hanover

Lawrence Oscar, janitor h 210 Castle

\*Lawrence Richard, wood h 1010 N 2d

\*Lawrence Rudolph, huckster h 909 N 9th

\*Lawrence Stephen, lab h 1018 N 2d

\*Lawson Charles, lab h 1214 McRae al

Lawson George B, foreman Cement Products Co Inc h Seagate, N C

\*Lawson Henry, car clnr h 205 Bladen

Lawson Lawrence, carp h Seagate, N C

Lawther Thomas A, engr h 206 N 7th

\*Leach Fannie, laundress h 901 Rehder's al

\*Leach Roy, fireman h 615 N 7th

\*Leadley Andrew Rev, pastor Warner A M E Church h 722 Red Cross

\*Leake John, lab h 901 Queen

\*Leake Louisa, dom h 613 Church

\*Leaks Mary, dom h 913 Cleveland av

\*Leary Matthew N, dentist 506 Red Cross

Leavett Ruth Miss, h 1705 Market

Lebeolpuro Olga S Miss, h Cape Fear Apts

\*Leboo Benjamin, h 601 Church

\*Leboo Edna, dom h 703 Bladen

\*Leboo George, cleaning and pressing 525 Red Cross

\*Leboo Prince S, carrier P O h 608 N 7th

HUMMELL & PERRY INSURANCE  
ORTON BUILDING. PHONE 390  
ALL LINES

# American Bank and Trust Co.

CORNER FRONT AND MARKET STREETS  
COMMERCIAL, SAVINGS AND TRUST ACCOUNTS

W. B. COOPER, President      CUTHBERT MARTIN, Vice-Pres. S. D. PITTMAN, Asst. Cashier  
C. E. BETHEA, Active Vice-Pres.      H. C. COOPER, Cashier      BENJ. E. ADAMS, Asst. Cashier

# M. W. DIVINE & CO.

23 MARKET STREET

Paints, Oils, Glass,  
Sash & Doors, Roofing  
and Beaver Board

346

WILMINGTON (1922) DIRECTORY

Do Your Ironing With an Electric Iron. It's the Best Way  
TIDE WATER POWER CO.

- \*Leboo Sarah J, tchr h 714 Church
- \*Leboo Susan, dom h 703 Bladen
- \*Leboo William, porter h 703 Bladen
- LeClear Allen, student h 615 S 3d
- LeClear John W, switchman h 615 S 3d
- Ledbetter Ida B Miss, tchr New Hanover co High School h 213  
Wrightsville av
- Lee Andrew J, brakeman h 708 N 3d
- Lee Andrew J Jr, tel opr A C L h 708 N 3d
- Lee Annie Miss, press feeder Wilmington Ptg Co h 308 Marsteller
- Lee Annie B Miss, clk A C L h 203 Grace
- Lee Ashford L, transfer h 208 Dawson
- Lee B Clyde, painter h 116 Martin
- Lee Beva wid S T, h 308 Marsteller
- Lee Burnie, carp h 1316 S 2d
- \*Lee Carrie, dom h 619 Campbell
- Lee Cecil R, student h 708 N 3d
- Lee Cornelia wid Frank, h 208 Dawson
- Lee Enoch L, foreman P O h 413 N 4th
- Lee Ethelbert E, brakeman h 14 S 7th
- Lee Frank, chauffeur h 308 Marsteller
- Lee George F, phys 816 N 3d
- \*Lee Hattie, dom h 203 Parsley
- Lee Henry, painter h 212 Greenfield
- \*Lee James, carp h 1101 Princess
- Lee James F, salesman Marks Inc h 506 Dock
- Lee James H, mgr California Laundry h 521 Red Cross
- \*Lee Jasper L, lab h 615 N 7th
- \*Lee John, lab h 1014 Princess
- \*Lee Julia A, dom h 208 S 13th
- \*Lee Julius E, driver h 208 S 13th
- \*Lee Lula, laundress h 611 N 7th
- \*Lee Maggie, cook h 1312 Church
- Lee Mary R Mrs, nurse St John's Sanitarium
- \*Lee Niemeyer, helper h 1101 S 14th
- Lee Paul C, condr The Pullman Co h 205 N 3d
- Lee Robert, U S N h 212 Greenfield
- \*Lee Robert E, lab h 1203 McRae al
- Lee Robert E, lab h 17½ Princess
- \*Lee Sarah, laundress h 518 Anderson
- Lee Sarah C wid W J, h 804½ N 4th
- \*Lee Thomas, butler h 713 Wood
- \*Lee William, lab h 1101 S 14th
- \*Lee William, plstr h 204 King, Love Grove
- Lee William D, carp h 804½ N 4th
- Lee Woody H, plumber h 1316 S 2d
- \*Leekirk Alvena, cook h 720 S 8th
- Leeuwenburg Cornelius, helper h Market st rd, East Wilmington

## C. S. BURNETT, Tire Station

Vulcanizing, Tire Repairing. All Makes Tires and Tubes. 8-10 N. Third. Phone 67



# EUREKA DYE WORKS

C. D. MYERS, Manager.

Phones 132-133.

Corner Second and Dock Streets

WILMINGTON, N. C.

LET US HELP YOU CONSERVE YOUR GARMENTS—ESPECIALLY WOOLENS.

WILMINGTON (1922) DIRECTORY

347

Lieuwenburg Gertrude Miss, Market st rd, East Wilmington  
 Lieuwenburg John, helper h Market st rd, East Wilmington  
 Lieuwenburg Otto, helper h Market st rd, East Wilmington  
 Lieuwenburg William, dairyman h Market st rd, East Wilmington  
 Leftwich George E, trav salesman J W Brooks h 515 Chestnut  
 Leftwich George E Jr, student h 515 Chestnut  
 Leftwich William M, clk A C L h 509 Nun  
 Le Grand Athalia B Miss, h 211 Chestnut

**LE GRAND CLARENCE J**, cashr Citizens Bank & Trust Co h 508 Market

Le Grand Eugene Q, clk Alex Sprunt & Son Inc h 6 S 6th

Le Grand Florence Miss, h 508 Market

Le Grand George S, auditor passgr receipts A C L h 211 Chestnut

Le Grand George S Jr, bkkpr W B Thorpe & Co Inc h 211 Chestnut

Le Grand John Q, student h 211 Chestnut

Le Grand Martha W wid Spencer, h 508 Market

Le Grand Meta Miss, h 508 Market

Le Grand Rufus L, clk The Wilmington Savings & Trust Co h 211 Chestnut

Le Grand Theodora Miss, h 508 Market

Le Gwin David K, salesman J W Brooks h 812 Chestnut

Le Gwin Elizabeth P wid J J, h 1904 Princess

Le Gwin Emma B Miss, clk A C L h Sunset Pk

Le Gwin Forney B, engr h 409 Church

Le Gwin Gladys C Miss, h 812 Chestnut

**LE GWIN JOHN B**, physician (eye, ear, nose and throat), Trust Bldg 2-4 N Front R78, office hours 9:30 A M to 12:30 P M and 3:30 to 5:30 P M—phone 374 h 408 Central Boul, Sunset Pk—phone 868-W

Le Gwin LeRoy C, clk A C L h 419 S 5th av

Le Gwin Lott M, foreman Jackson & Bell Co h 308 Central Boul, Sunset Pk

Le Gwin Luther K, clk h 812 Chestnut

Le Gwin P Girard, clk Wilmington Dry Cleaning Co h 409 Church

Le Gwin William F, cabtmkr h 812 Chestnut

Lehischall Joseph A, painter h 715 S 4th

Lehman Otto, house mover 308 Dawson

**LEIGHTON C W MRS & CO** (Mrs Frances A and Charles W Leighton), milliners and ladies' ready to wear 123 N Front (opposite post office)—phone 949

Leighton Charles W (Mrs C W Leighton & Co), h 301 Market

Leighton Frances A Mrs (Mrs C W L & Co), h 301 Market

Leiner J Herbert, deck hd h 319 S 5th av

Leiner Ludwig, clk U S Engnr's Office h 319 S 5th

Lem Sing, laundry 825 N 4th

\*Lemon David, lab h 214 S 10th

Le Moyne Joseph S, clk Alex Sprunt & Son Inc h 509 Princess

Le Moyne Pierre C, carp h 509 Princess

**CITIZENS BANK & TRUST CO.**  
Southwest Corner Front and Chestnut Sts.

Commercial and Savings  
4% Paid on Savings

## Rural Building and Loan Association

Opens new series first Saturday in February, June and November

JAMES OWEN REILLY, Secretary and Treasurer

118 Princess Street

# ROBERT R. BELLAMY DRUGGIST

WHOLESALE AND RETAIL

PHONES—WHOLESALE, 2273; RETAIL, 583

WILMINGTON, N. C.

348

WILMINGTON (1922) DIRECTORY

U. S. L. Batteries,  
Pennsylvania Tires,  
Auto Accessories,  
General Repairs

WILMINGTON MOTOR SERVICE CO., Inc.

114 NORTH SECOND STREET. PHONE 213.

- Lempke Elsie M Miss, mgr The Aladdin Co h 806 Orange  
Lempke Jeannette Miss, steno The Aladdin Co h 806 Orange  
Lennon Hershel L, student h 210 N 6th  
Lennon Nellie T wid G D, h 317 Wright  
Lennon Rosser Y, claim investigator A C L h 210 N 6th  
Lennon Sloan, carp h 317 Wright  
\*Lennon Thomas, driver h 1307 Queen  
Lennon W Blanton, clk Robert R Bellamy & Son h 210 N 6th  
Lennon William, foreman bds 603 N 5th av  
Lenox Hotel, 107 N Front, C H O'Berry propr  
Lenser Charles, rigger h 615 S 3d  
Leon Clarence, yd foreman A C L h 216 Chestnut  
Leon George, detective h 1118 N 4th  
\*Leonard Blanche B, tehr Williston Industrial School h 715 S 6th  
\*Leonard Eliza, dom h 715 S 6th  
\*Leonard Jacob, stevedore h 713 S 6th  
\*Leonard Leroy, carp h 713 S 6th  
\*Leonard Marian G, seamstress h 715 S 6th  
\*Leonard Mary A, dom h 1101 S 7th  
Leonard Mary L Miss, clk A C L h 514 Ann  
Leonard Roy, flagman rms 201 Red Cross  
Leonard T Louise Mrs, h 1016 N 4th  
Leonard William L, heating contr 103 S 4th  
Le Ray Frank J (Gerken & Le R), h Sumner Hill, N C  
\*Lesesne Connie, lab h 919 $\frac{3}{4}$  N 6th  
\*Lesesne Isabelle, dom h 905 N 6th  
\*Lesesne Nora, cook h 905 N 6th  
Leslie G Beatrice Miss, h 316 S 6th  
Leslie Josie D Mrs, h 214 McCumber's al  
**LETTER SHOP THE (Miss M E Wilkinson), public steno, multi-graphing and mimeographing, job printers, mailing lists, shorthand reporting, etc, Southern Bldg 127 N Front R410-411—phone 2234**  
Lewandowski A, appr car repr A C L h Castle Hayne rd  
Lewis Ada Miss, h 920 Castle  
Lewis Ada Mrs, 920 Castle  
\*Lewis Adele, cook h 1111 N 8th  
Lewis Alvin D, salesman Liberty Clothing Co h 411 N 4th  
\*Lewis Annie, dom h 405 A B C al  
\*Lewis Annie, prin Annie Lewis Private School h 1010 N 6th  
\*Lewis Annie Private School, 1008 N 6th, Annie Lewis prin  
Lewis Arthur A, clk A C L h 311 Nun  
**LEWIS AUTOMOBILE PAINTING CO (R H Lewis), 210 Market—phone 2251**  
Lewis Bailey A, bkbnr Wilmington Ptg Co h 809 S 4th  
\*Lewis Bella, dom h 815 Harnett  
\*Lewis Betty, dressmkr 909 Dock  
Lewis Bros (John D and Doctor), grocers 920 Castle



**GEO. W. HUGGINS CO., Jewelers**



105 MARKET STREET.

PHONE 455

# WILMINGTON GROCERY CO., Inc.

19 and 21 North Second Street.

Phones 12 and 14

WILMINGTON (1922) DIRECTORY

349

- Lewis C Edward, carp h 724 N 5th av
- Lewis Charles D, mchst rms 122 S 8th
- \*Lewis Clara, student h 1010 N 6th
- \*Lewis Clarkie, laundress h 1406 N 7th
- Lewis Clifton, clk Bluethenthal Co h 213 Queen
- Lewis Colon S, clk Bluethenthal Co h Winter Pk
- Lewis Cora Miss, h 413 Campbell
- Lewis David B, salesman h Market st rd, East Wilmington
- Lewis David E, mariner h 812 S 4th
- Lewis Dewey G, yd helper A C L h 707 N 3d
- Lewis Dio, motorman T W P Co h 216 Wright
- Lewis Doctor (L Bros), h 920 Castle
- \*Lewis Downs, lab h 609 Foster's al
- \*Lewis Eliza, dom h 909 Wooster
- \*Lewis Ella, laundress h 1008 Green
- \*Lewis Ellen, dom h 1114 Love
- \*Lewis Emma, cook h 114 Corbett, Love Grove
- Lewis Emma M Miss, steno A C L h 312 Walnut
- \*Lewis Esther, laundress h 818 N 7th
- Lewis Eva C Miss, h 607 S 13th
- Lewis Evelyn Miss, h 724 N 5th av
- Lewis Frederick A, mill hd bds 810 S Front
- \*Lewis Frederick R, lab h 1010 N 6th
- Lewis French L grocer 707 N 4th h 607 S 13th
- Lewis G Graydon, mchst h 809 Orange
- \*Lewis George, mill hd h 1313 James
- Lewis George C, pres Carolina Ptg & Stamp Co h 312 N 3d
- \*Lewis George W, lab h 821 Miller
- Lewis Guido M, agt Life and Casualty Ins Co h Fayetteville, N C
- Lewis Harry T (Goldberg & L), h 507 Princess
- Lewis Henry, foreman rms 113 Chestnut
- \*Lewis James, lab h 707 S 9th
- Lewis James A, carp h 711 N 5th av
- Lewis James D, clk A C L rms 411 N 4th
- \*Lewis James H, carp h 909 Dock
- Lewis Jeff L, cooper h 1103 Roderick al
- Lewis John D (L Bros), h 920 Castle
- Lewis John E (L & Hale), h Summer Hill, Sunset Pk
- \*Lewis John G, checker h 609 N 7th
- Lewis John Q (New Way Pressing Shop), h 1311 Virginia av
- Lewis John W, grocer 1302 Castle h 607 S 13th
- Lewis Julius J, bkbnr Wilmington Ptg Co h 302 S 2d
- \*Lewis Leon, bricklyr h 705 Brook's la
- \*Lewis Lillian, dom h 609 N 7th
- Lewis Lillie Miss, h 418 S 6th
- Lewis Liston H, electn h 607 S 13th
- \*Lewis Lizzie, laundress h 1117 Brown
- \*Lewis Louise, h 709 Church

W. J. BRADSHAW, Pres.  
 W. H. BLAIR, Sec'y-Treas.  
 E. W. FONVILLE, Sales Mgr.  
**W. J. BRADSHAW & CO. COMPLETE HOUSE FURNISHERS**  
 FIRST CLASS SERVICE GUARANTEED  
 COME, WRITE OR CALL  
 ALL ORDERS GLADLY RECEIVED  
 126 AND 128 PRINCESS STREET  
 Phone 593

## Wilmington Typewriter & Supply Co. Royal and Corona Typewriters

USED MACHINES—RENTALS AND REPAIRS

514-515 Murchison Bank Bldg.

Phone 2283

**OPTOMETRIST** **Dr. HENRY B. DAY** **OPTICIAN**  
**EYES EXAMINED** **Glasses Fitted**

PHONE 245

OFFICE: 32-33 TRUST BLDG., FRONT AND MARKET

350

WILMINGTON (1922) DIRECTORY

**HANOVER DRUG CO.**

(Hardin & White, Inc.)  
 SEVENTH AND CASTLE TELEPHONE 266

GRADUATE PHARMACISTS ONLY

- \*Lewis Lucy, cook h 1111 N 8th
- Lewis Malcolm, clk h 920 Castle
- Lewis Margaret E wid J W, h 1721 Orange
- Lewis Mary H wid T C, h 404 N 6th
- \*Lewis Minor, cook h 1123 Meadows
- Lewis Nancy wid J H, h 812 S 4th
- Lewis O Edward, ydmstr A C L h 711 N 5th
- Lewis O Thomas, stock kpr T W P Co h 1111 S 3d
- Lewis R C, clk A C L frt office h 711 N 5th av
- Lewis Richard, meat ctr h 920 Castle
- Lewis Richard H (L Auto Painting Co), h Sunset Pk
- Lewis Rider, auto mech bds 320 N 7th
- \*Lewis Robert, lab h 514 Bladen
- Lewis Robert H, cleaning and pressing 523½ Red Cross h 809 Orange
- Lewis Rudolph L, electl contr h 607 S 13th
- \*Lewis Sarah, laundress h 1114 Love
- \*Lewis Susie, laundress h 1012 Green
- Lewis Talmadge W, carp h 724 N 5th av
- Lewis Thomas B, weaver h 1124 S Front
- Lewis Thomas C, uphr h 424 S 5th av
- Lewis Viola Miss, bds 206 Orange
- Lewis Virginia wid R B, h 106 Meares
- \*Lewis William, carp h 1417 Glenn
- \*Lewis William, fireman h 614 N 7th
- Lewis William R, boat capt h 512 Ann
- Lewis William W Jr, car repr h 509 Bladen
- Lewis & Hale (J E Lewis, J E Hale), blksmiths and wheelwrts 320 Princess
- LIBERTY CLOTHING CO, 109 N Front, F M Southerland mgr—phone 188**
- Liberty Lunch Room 519 Red Cross, Nick Priovolos propr
- Liberty Savings Bank, 110 S Front, Thomas E Cooper pres, Charles E Hooper and U A Underwood v-pres Joseph C Rourk cashr
- Liberty Yeast Co 211½ N Front, J W Plummer agt
- Liebman Sophie wid Alexander, h 106 N 5th av
- LIFE INSURANCE CO OF VA THE, Murchison Bank Bldg 201 N Front R703, B T Hopkins supt—phone 334**
- LIFE & CASUALTY INSURANCE CO OF TENN, Murchison Bank Bldg 201 N Front R615, F M Drake supt**
- LITTLE JOSEPH W, atty at law 218 Princess—phone 53, pres Wilmington Printing Co, Progressive Bldg & Loan Assn and v-pres Home Savings Bank h 108 S 3d—phone 1836-J**
- Ligon Allie G, weaver h 103 Delgado
- Liles John W, yd foreman A C L h 311 N 2d
- Liles Roger S, lieut W F D h 517 S 6th
- Liles William A, carp bds 17 S 2d
- \*Lilly Isaac, lab h 1113 Meadows

**Plumbing, Steam and** } **CAPPS-GRIFFITH COMPANY**  
**Hot Water Heating** } 15-17 NORTH SECOND STREET. PHONE 1132  
 GRAVEL, SLATE AND TIN ROOFING  
 REPAIR WORK A SPECIALTY



**GREENFIELD MINERAL WATER**

PHONE 552—WE DELIVER

WILMINGTON (1922) DIRECTORY

351

- \*Lilly Maggie B, dom h 1108 Meadows  
 \*Lilly Marsburn, lab h 123 S 11th  
 Limer Emily W Miss, h 310 N 16th  
 Lindenberger Holcombe, pipeftr h 1612 Castle  
 Lindenberger Nellie Miss, h 1612 Castle  
 Linder Theresa I wid J B, clk A C L h 310½ McRae  
 \*Lindsay Della, maid h 705 Harnett  
 \*Lindsay Dennis, lab h 705 Harnett  
 \*Lindsay Norman, blksmith h 918 N 7th  
 Lingo Metal Works (T D Love), Lingo City  
 \*Linnear John Z, motorman h 706 Wooster  
 Linquist Charles M, oiler h 220 Meares  
 Linquist Sarah A wid C M, h 509 S Front  
 \*Linton Frederick, pool h 611 Brunswick  
 Linville Improvement Co, real estate 201 N Front R1004, Nelson  
 MacRae pres, R M Sheppard sec-treas  
 Lippitt Devereux H, see Alex Sprunt & Son Inc h 110 Nun  
 Lippitt Margaret D Miss, h 110 Nun  
 \*Lisbon Annie, dom h 816 Swann  
 Litgen J Henry, capt Wilmington City Fire Boat h 706 S 5th av  
 Litgen James F, clk A C L h 706 S 5th av  
**LITTLE ART SHOP THE, 123 Market, Miss M R Grant propr**  
 Little Billie (William H Dyer), photo 101½ Princess  
 Little Edith wid D C, h 85 Delgado  
 Little Fred E, asst treas Wilmington Ptg Co h 301 Market  
 Little Ivy, bds 60 Delgado  
 Little J Asbury, mehst h Lingo City  
 \*Little Jasper, lab h 204 Marsteller  
 Little Joe Shoe Repairing Shop, 113½ S Front, W W King propr  
 Little John F, colr h 411 Smith  
**LITTLE JOSEPH W, atty at law 218 Princess, pres Wilmington  
 Printing Co, Progressive Bldg & Loan Assn and v-pres Home  
 Savings Bank—phone 53 h 108 S 3d—phone 1836-J**  
 Little L May Miss, h 85 Delgado  
 Little Leo (L & Simpkins), h 13 N 13th  
 Little Letta Miss, h Lingo City  
 Little Malcolm G, prin New Hanover County High School h 2002  
 Perry av  
 \*Little Mary T, dom h 910 Miller  
 Little Thomas J, foreman h 311 McRae  
 Little & Simpkins (Leo Little, J M Simpkins), auto reprs S Water  
 hd Orange  
 Littles Bertha Miss, h 2132 Gibson av  
 Littles Joseph L, mill hd h 47 Delgado  
 Littles Lacy, dyer bds 811 Surry  
 Littleton Benjamin F, tentmkr h 212 Woodrow Pl  
 Littleton Cato M, awnings h 212 Woodrow Pl  
 Littleton Cato M Jr, tentmkr h 212 Woodrow Pl



THE GROCER TRIANGLE  
 THERE IS A DIFFERENCE



*Dayton*  
 Bicycles

**WILMINGTON CYCLE CO.**

PHONE 526.

215 MARKET ST.

BICYCLES, SUNDRIES AND REPAIRS

# A. B. CROOM, Jr.

MANAGER WILMINGTON DISTRICT

## Mutual Life Insurance Company of New York

LIFE INSURANCE ONLY. THAT'S ALL

352

WILMINGTON (1922) DIRECTORY

**SOUTHERN FREIGHT AUDITORS**  
We Protect You in Overcharge Matters  
COMMISSION BASIS  
Murchison Bank Building Phone 1962

- Littleton Ellen wid D C, h 620 S 4th
- Littleton Emmett, mgr Dixie and Wilmington Poster Advertising Co's h 210 S 8th
- Littleton James E, carp h 923 S 7th
- Littleton John F (Brown, Toon & Co), h 610 S 6th
- \*Littleton Susan A, dom h 305 Castle
- Littman Morris W, salesman W H McEachern h 721 Chestnut
- Livesay Mann P, mgr Farley Clothing Co h Winter Pk
- Livingston A (S P Livingston), grocer 201 Castle
- \*Livingston Cornelia, cook h 504 S 10th
- \*Livingston Edward, student h 504 S 10th
- Livingston Elliott, student h 517 S 2d
- Livingston Eugene L, farmer h 106 Wright
- \*Livingston Holland, dom h 1011 Grace
- Livingston May Miss, h 517 S 2d
- Livingston Samuel P (A Livingston), h 517 S 2d
- \*Lloyd Andrew J, lab h 1305 N 8th
- \*Lloyd Backus C Rev, h 113 King, Love Grove
- \*Lloyd Booker T, lab h 1305 N 8th
- \*Lloyd Edward D, lab h 1120 N 2d
- \*Lloyd Frederick, lab h 811 N 6th
- Lloyd G W, mehst A C L h 520 S 5th av
- \*Lloyd Henry, carp h 1305 N 8th
- \*Lloyd James, lab h 810 S 9th
- \*Lloyd William, lab h 11 S 13th
- Lloyd's, American & foreign shipping 5 Princess, C D Moffitt mgr
- Lloyd's, ins 319 N Front, Alexander Sprunt & Son Inc agts
- Local Board Fire Underwriters, 201 N Front R706, S C Pulliam see
- \*Lock Alexander, stoker h 710 S 10th
- \*Lock Alice, laundress h 508 Price's al
- \*Lock Amos, lab h 508 Price's al
- \*Lock Annie, laundress h 705 Brook's la
- \*Lock Benjamin, stoker h 713 Solomon's al
- \*Lock Elizabeth, laundress h 316 Wilson av
- \*Lock Henry, lab h 5 S 12th
- \*Lock Katie, seamstress h 713 Solomon's al
- Lockamy Amelia M wid W O, h 514 S Front
- Lockamy Walter T, clk A C L h 708 Princess
- \*Loeke Ramos, h 118 Van Amringe al
- Loekey Daniel W, carp h 103 S 8th
- Lockfaw Daniel A, bkkpr M W Divine & Co h 324 S 5th av
- Lockfaw J Isadore, agt Met Life Ins Co h 20 N 4th
- Lockfaw John A, mehst h 14 N 4th
- Lockfaw Marie A Miss, bkkpr Taylor's Ladies' Hatter h 14 N 4th
- \*Lockhart Mattie, laundress h 1321 Brown
- Lockwood Nellie Miss, h 1817 Perry av

# HYMAN SUPPLY CO.

"EVERYTHING FOR THE MILL"

# MACHINERY AND MILL SUPPLIES

Phones: Office, 142; Store, 91  
215 N. Front Street

# PHONE N. JACOBI HARDWARE CO.

2460

STORE AND OFFICE, 10 AND 12 S. FRONT ST.  
WAREHOUSES, No. 5, 7, 9, 9½, 11, 13 SOUTH WATER STREET  
ESTABLISHED 1856

STOVES, RANGES,  
FLASH LIGHTS,  
GUNS, PISTOLS,  
AMMUNITION,  
HOUSEHOLD AND  
KITCHEN WARE,  
WIRE, SCREENS,  
CLOTH, FENCE, PAINTS, OILS

WILMINGTON (1922) DIRECTORY

353

PHONE 409

INSURANCE IN ALL ITS BRANCHES

SEE BUSINESS DIVIDER

# NORTHRUP INSURANCE AGENCY, Inc.

Lodor Charles D, office mgr Burroughs Adding Machine Co h Sunset Pk

**LODOR SAMUEL H, sec-asst treas Cement Products Co Inc h 110 S 6th—phone 1648-W**

\*Lodge Ernest, eating house h 1118 N 9th

Loewenstein Jack R, student h 325 S 6th

Loewenstein Joseph R, dry gds 617 Castle h 325 S 6th

\*Loftin Edgar, lab h 927 S 8th

\*Loftin Green, carp h 1006 S 12th

Loftin Isaac C, v-pres Peoples Furniture Co Inc h 1912 Woolcott av

\*Loftin James, lab h 514½ Brunswick

\*Loftin James, lab h 1212 Princess

\*Loftin Victoria (Loftin's Cafe & Confectionery), and supt I O of J R G and J U h 910 S 7th

\*Loftin William B, porter h 707 S 11th

\*Loftin's Cafe & Confectionery (Victoria Loftin), 902 Castle

Lofton Edward, clk Walter H Barden h 408 Brunswick

\*Lofton Edward M, lab h 1121 Rankin

\*Lofton Emma, dom h 418 MeRae

\*Lofton Frances, dom h 125 Magnolia al

\*Lofton Jasper, supt Pine Forest Cemetery h 213 S 13th

\*Lofton John H, lab h 615½ Dickinson

\*Lofton John T, lab h 1216 Charlotte

\*Lofton Major, asst supt Pine Forest Cemetery h 607 S 14th

\*Lofton Mary L, h 1006 S 12th

\*Lofton Thomas, eating house h 910 S 7th

\*Lofton William, porter h 125 Magnolia av

Loftun Frank, tmstr Lingo City

\*Logan Edward, lab h 1114 Park av

\*Logan John, basketmkr h 1114 Park av

Logue Clarence E, mgr S H Kress & Co h 215 Walnut

Loman Maude L Mrs, nurse James Walker Memorial Hospital

Loman Rachel M Miss, nurse Dr R H Davis h Audubon, N C

Loman Ruth Miss, steno U S marshal h Audubon, N C

\*London David J, cook h 7 N 12th

London Salvage Association, 319 N Front, Alex Sprunt & Son Inc agts

\*Long Annie, laundress h 605 S 10th

Long Archie L, police h 309 Meares

\*Long Bernice, dom h 611 S 10th

Long Charles W, engrn Plate Ice Co h 1506 N 4th

Long Claude E, condr The Pullman Co h 110 S 16th

\*Long Edward, plstr h 605 S 10th

Long Elgie D, car repr bds 110 S 16th

Long G Frank, carp h 12 Queen

\*Long Geneva, dom h 611 S 10th

\*Long Hazel W, dom h 819 Dawson

# American Bank and Trust Co.

CORNER FRONT AND MARKET STREETS  
COMMERCIAL SAVINGS AND TRUST ACCOUNTS

W. B. COOPER, President  
C. E. BETHEA, Active Vice-Pres. H. C. COOPER, Cashier  
CUTHBERT MARTIN, Vice-Pres. S. D. PITTMAN, Asst. Cashier  
BENJ. E. ADAMS, Asst. Cashier

# M. W. DIVINE & CO.

23 MARKET STREET

Paints, Oils, Glass,  
Sash & Doors, Roofing  
and Beaver Board

354

WILMINGTON (1922) DIRECTORY

**COOK WITH GAS and Solve Your Servant Problem**  
CALL THE  
**TIDE WATER POWER CO.**

Long Isaac P, weaver h 38 Delgado  
\*Long Isabel, car clnr h 217 S 11th  
Long James C, foreman Cement Products Co Inc h 108 S 16th  
Long Joseph F, engnr Plate Ice Co h 1506 N 4th  
Long Leon, tinner h 1111 S Front  
Long Lila Miss, bkbndr Wilmington Ptg Co h 108 S 16th  
\*Long Lizzie, cook h 611 S 10th  
Long Luther D, barber h 314 Campbell  
Long Nonie A Mrs, h 312 Harnett  
Long Nora Miss, opr So Bell T & T Co h 1417 S 3d  
Long Nora wid Hoyle, h 1417 S 3d  
\*Long Virgil C, bricklyr h 819 Dawson  
Long Walter W, clk A C L bds 320 N 7th  
Long Willis B, salesman Johnson Motors Co h Oleander  
Longfellow Martha H wid J S, h 317 Grace  
Longley Henry E, plumber 206-208 S Front h 401 S 5th av  
Loper Charles C, condr h 116 Walnut  
\*Lord Alexander, porter h 1309 Nun  
Lord Frederick A (L & Meares), h 304 S Front  
Lord James H, helper h 409 Castle  
Lord James M, lay missionary h 407 Church  
Lord Norman C, clk A C L h 208 Chestnut  
Lord Russell E, clk F W Woolworth Co h 409 Castle  
Lord & Meares (F A Lord, R L Meares), ins and real estate 120  
Princess  
Lorenzo Lillie C wid Lawrence, h 401 N 7th  
Lorenzo Mary T Miss, clk A C L h 401 N 7th  
Lorick Nolan W, brakeman h 120 N 4th  
Loring Viola S wid D W, clk A C L h 411 S 3d  
Lossen Emma Miss, tchr New Hanover co High School h 301 Wright  
Lossen George A, auto mech P O garage h 310 Wright  
Lossen Thomas E, h 301 Wright  
Loughlin Eleanor K wid J J, h 1903 Princess  
Loughlin Ethelbert B, clk P O h 515 S 2d  
Loughlin Gertrude Y Miss, h 801 Princess  
Loughlin Ida M wid James, h 212 N 9th  
Loughlin James E, clk A C L h 515 S 2d  
Loughlin James H, civ engnr h 1111 Grace  
Loughlin James J, clk h 801 Princess  
Loughlin Kenneth C, student h 515 S 2d  
Love Alice T Miss, clk A C L h 115 N 4th  
Love Allen B, sec h 411 Orange  
Love Anne E Miss, h 305 S 2d  
**LOVE DEWITT C**, pres C W Yates Co Inc h 312 S Front—phone  
1523-J  
\*Love Edward D, driver h 1306 Nun  
\*Love Jesse, lab h 1211 N 9th  
Love Julia D wid C P, h 516 Ann

## C. S. BURNETT, Tire Station

Vulcanizing, Tire Repairing. All Makes Tires and Tubes. 8-10 N. Third. Phone 67

# THOMPSON-BERNARD CO.

# GENERAL INSURANCE

112 Princess Street.

Telephone 162

WILMINGTON (1922) DIRECTORY

355

- Love Sallie J wid G F, h 115 N 4th
- Love Sarah F Miss, h 516 Ann
- \*Love Spicie, cook h 711 Ann
- Love T Delavo, student h 516 Ann
- Love Thaddens D (Lingo Metal Wks), h 305 S 2d
- Love Walter W, pres Carolina Packing Co h 305 N 15th
- \*Love Zack, lab h 306 S 7th
- Lovelace Capus L, ship carp rms Purcell Hotel
- Lovering Helen Miss, h 119 N 5th av
- Lovering Susan C Miss, h 119 N 5th av
- Lovering Theodore P, agt D S Oliver h 115 N 5th
- \*Lovett David, tmstr h 116 S 17th
- \*Lovett Florence, laundress h 614 S 11th
- \*Lovic Janie B, dom 411 Walnut
- Loviner William J, mehst bds 525 S Front
- \*Loving Union Hall, Nixon cor Brown
- \*Low Freeman, porter h 721 S 7th
- \*Lowder David, lab h 1705 N 10th
- Low Jean S wid Thomas, clk A C L h 324 S 5th av
- \*Lowe Jeffrey, chauffeur h 610 S 8th
- \*Lowe Jesse F, porter h 721 S 7th
- \*Lowe Jessie, dom h 1006 S 8th
- \*Lowe Lizzie, dom h 814 S 9th
- \*Lowe Rosa, dom h 920 Love
- Lowermore W Paul, carp bds 114 S 2d
- Lowermore William A, carp bds 114 S 2d
- Lowery Carl J, clk A C L h 214 N 4th
- \*Lowery Janie, dom h 816 Harnett
- \*Lowery Lawrence, helper h 816 Harnett
- \*Lowery Lewis, cook h 1211 Castle
- Lowrimore Sarah I Miss, bkbnr Wilmington Ptg Co h 1013 S 2d
- Lowry Clara Miss, trained nurse 107 N 7th
- Lowry John D, well expert h 4 Queen
- \*Lowry Lewis, barber 1003½ N 4th h 917 Grace
- \*Loyde Hattie, laundress h 108 Mask's al
- Lucas Ambrose M, mgr Automobile Supply Co h 101 N 7th
- \*Lucas Annie, dom h 817 Queen
- \*Lucas Edward, driver h 403 S 14th
- Lucas Elber C, ironwkr h 919 N 5th av
- \*Lucas Fannie, cook h 720 Ann
- Lucas Frank, electn bds 512 Church
- Lucas George F, U S N h 919 N 5th av
- Lucas James, confr 520 Nixon
- \*Lucas John S, painter h 514 Nixon al
- \*Lucas Julia, laundress h 234 Mercy av, East Wilmington
- \*Lucas Lizzie, laundress h 1008 Grace
- \*Lucas Lucinda, nurse h 514 Nixon al
- \*Lucas Maggie, laundress h 20 S 13th

**CITIZENS BANK & TRUST CO.**  
Southwest Corner Front and Chestnut Sts.

**Commercial and Savings**  
4% Paid on Savings

## HANSON'S DRUG STORE

J. K. HANSON, Doctor of Pharmacy

**Manufacturer of HANSON'S INDIGESTINE**

All Prescriptions Filled by Graduates in Pharmacy.

Phone 112.

17th and Market Streets



# EUREKA DYE WORKS

C. D. MYERS, Manager.

Phones 132-133.

Corner Second and Dock Streets

WILMINGTON, N. C.

LET US HELP YOU CONSERVE YOUR GARMENTS—ESPECIALLY WOOLENS.

356

WILMINGTON (1922) DIRECTORY

**FORDSON**

TRADE MARK

**Chrysler's Universal Motor Co.**

PHONE 760

**FORD**

THE UNIVERSAL CAR

- Lucas Mary wid R B, h 919 N 5th av
- Lucas Robert L, carp h 919 N 5th av
- Lucas Rosco C, plumber h Henry, East Wilmington
- Lucier Guy F, paperhngr h 11 Market
- Lucier Walter F, wall paper 11 Market
- \*Lueck William, lab h 1412 N 7th
- \*Luekey Julius, mill hd h 319 S 4th
- \*Lucy Bessie, dom h 808 Wood
- \*Lucy Peter, mortar mixer h 808 Wood
- Ludlum Hilton, clk United Cigar Stores Co rms Y M C A
- Ludwig Oliver J, mehst h 808 Princess
- Lum Jung, laundry 105 N 3d
- Lumley Leroy, helper h 1208 Dawson
- Lumley Samuel C, clk A C L h 108 N 9th
- Lumley Zack T, h 108 N 9th
- Lumpkin Robt, carp bds 120 Orange
- \*Lundy Robert, fireman h 1119 Miller
- Lungston Mandy wid H C, h 112 S 8th
- Lunsford Kelsa V Miss, h 210 S 9th
- Luper Clara E Mrs, h 214 S 9th
- Lutes William R, clk A C L bds 110 S 9th
- Luther Memorial Building, N 6th cor Princess
- Luther Virginia Miss, tchr William Hooper School rms 310 Ann
- \*Lutterloh Eliza, dom h 210 Queen
- \*Lutterloh George W, janitor h 402 S 7th
- \*Lyde July L, lab h 513 Hanover
- Lyell James S, engr h 205 S 8th
- \*Lyles Joseph, lab h 1219 N 7th
- Lynch Adolphus B, paymstr A C L h 213 N 17th
- LYNCH CHARLES B, insurance Murchison Bank Bldg 201 N Front**  
**R707—phone 73 h 316 N 16th—phone 1161-W**
- Lynch Dorsey W, bkkpr T W P Co rms Y M C A
- Lynch George G, chf draftsman A C L h 2002 Metts av
- Lynch Herbert A, pres Wilmington Chamber of Commerce Inc  
and sec-treas Clark-Lynch Lumber Co h 403 Wrightsville av
- Lynch James B, architect 127 N Front R516 h 201 N 13th
- Lynch Joseph R, clk Wilmington Hotel h 208 S 2d
- Lynch Luby R, mgr h 314 N 2d
- Lynch Theodore K, student h 211 S 5th av
- Lynch William N, veneer grader h 1005 N 4th
- Lyon Thomas E, boiler mkr h 918 N 3d
- \*Lyons Charles, driver h 705 S 11th
- \*Lyons Eliza, laundress h 913 N 7th
- \*Lyons Ida, dom h 914 N 2d
- Lyons Perry, steelwkr h 1002 S 2d
- \*Lyons Pompey, driver h 913 N 7th
- \*Lyons Robert, lab h 913 N 7th
- \*Lyons Shelly, porter h 901 McRae



## GEO. W. HUGGINS CO., Jewelers



105 MARKET STREET.

PHONE 455

# NORTHAM'S BOOK AND STATIONERY STORE

Phone 651 32 NORTH FRONT STREET

Books, Stationery—Complete Line Office Supplies

WILMINGTON (1922) DIRECTORY

357

\*Lyons Walter, chauffeur h 913 N 7th  
Lytle Walter E, instructor U S Engr's Office h 1018 Market  
Lytton Albert R, foreman Johnson Motors Co rms Y M C A  
Lytton Romeo G, trav salesman Automobile Supply Co h 119 N 6th

## CEMENT PRODUCTS COMPANY

WILMINGTON, N. C.,

Manufacturers of "Sanisep" Tanks, Drain Tile, Culverts, Brick

### Mc

McAdams Eunice L Miss, rms 223 S 5th av  
McAlister Lila M Miss, h 1402 Grace  
McAlister Marguerite P Miss, h 1402 Grace  
McAlister Theodore F, checker h 1402 Grace  
McAllister Claude H, meter engrn T W P Co h 1301 Princess  
\*McAllister John E, barber 813 Castle h 807 Anderson  
\*McAllister William, lab h 912 Cleveland av  
McArthur Homer I, foreman h 519 Nun  
McBee Silas L (Battery Service Co), h 404 Central Boul, Sunset Pk  
\*McBride Franklin, plstr h 115 S 11th  
McBryant Clarence, tinner h 518 Castle  
McCabe Harry L, grocer 924 S 3d h Sunset Pk  
**McCABE J B & CO (J B McCabe)**, certified public accountants and auditors Murchison Bank Bldg 201 N Front R607—phone 2220 (see front cover and page 17)  
**McCABE JOHN B (J B McCabe & Co)**, C P A and member State Board of Accountancy of N C Murchison Bank Bldg 201 N Front R607—phone 2220 h Carolina Apts 420 Market—phone 2108  
McCaig William D, asst comptroller A C L h 1711 Princess  
\*McCall Albert, stevedore h 501 Swann  
\*McCall Janie, cook h 710½ N 5th av  
\*McCall Luther, lab h 1317 Glenn  
\*McCall Mattie, laundress h 1206 James  
McCallum G B Mrs, house kpr Hotel Orton  
\*McCamp Jacob, lab h 1407½ N 7th  
McCann Henry A, painter h 108 S 8th  
\*McCann Sarah, dom h 816 Swann  
McCarley Ella R Miss, clk A C L h 311 Red Cross  
McCarley Pearl R Mrs, h 311 Red Cross  
McCarson U L, plumber h 9 Princess  
McCart Stephen D, meat ctr So Grocery Co h 110 Orange  
McCartney Addie L Mrs, furn rms 120 Dock

## BEAR PRODUCE & MERCHANDISE CO.

WHOLESALE GROCERS AND CONFECTIONERS

DISTRIBUTORS BLATZ, RIEF'S SPECIAL AND WASCOTT GINGER ALE  
CORNER NUTT AND GRACE STS.

Phone 593

126 AND 128 PRINCESS STREET

FIRST CLASS SERVICE GUARANTEED  
COME, WRITE OR CALL.  
ALL ORDERS GLADLY RECEIVED

W. J. BRADSHAW, Pres.  
W. H. BLAIR, Secy.-Treas.  
E. W. BONVILLE, Sales Mgr.  
**W. J. BRADSHAW & CO. COMPLETE HOUSE FURNISHERS**

PHONE 453

# WILMINGTON GROCERY CO., Inc.

19 and 21 North Second Street.

Phones 12 and 14

358

WILMINGTON (1922) DIRECTORY

Septic Tanks  
Culvert Pipe  
Sewage Disposal

Standard Cement Construction Co.  
Phone 504  
General Offices and Main Plant, Castle Hayne Road.

- McCartney Frank, steelwkr bds 1318 S 2d  
McCartney Harry C, tinner h 807 S 4th  
McCartney Herbert J, plumber 319 N Front bds 312 N 4th  
McCartney James W, ship carp h 120 Dock  
McCartney John C, plumber h 310 S 6th  
McCartney Robert R, slater h 715 S 4th  
McCartney Sadie Miss, h 715 S 4th  
McCarver Louise Mrs, clk A C L bds 117 N 3d  
\*McCary Isaac, lab h 1224 S 7th  
McCaskill Alexander L, U S colr of customs h Greentree Inn  
\*McCauley Janie, dom h 1011 N 2d  
McCausley Levy A, emp ship yd h 310 Bladen  
McCausley Winnie E wid G T, h 310 Bladen  
McChesney Billie Miss, clk Wilmington Ptg Co h 11 N 5th av  
McChesney James B, mchst h 121½ Market  
\*McClain Nannie, laundress h 709 Gaylord's al  
\*McClain Sue, laundress h 806 Meadows  
McClain Walter H, clk A C L h 411 Dock  
McClammy Addie P wid C W, h 620 S Front  
\*McClammy Benjamin J, cleaning and pressing 516 Campbell h  
114 Kenwood av  
\*McClammy David, lab h 919 N 9th  
\*McClammy Enoch H, shoemkr 703 S 8th  
McClammy Herbert, atty at law 126½ Princess R3 and chairman  
Board of Education h 403 Market  
\*McClammy Lucy, dom h 606 S 9th  
\*McClammy Mary, dom h 606 S 9th  
McClammy Richard P, h 423 S Front  
McClammy Richard P Jr, h 423 S Front  
\*McClammy William, lab h 1212 S 7th  
\*McClammy Wilson, lab h 1314 Nun  
McClamy Eliza A Miss, h 716 S 5th av  
\*McClaren Annie, laundress h 912 Love  
\*McClaren John, lab h 1106 Queen  
\*McClaren Nora, dom h 914 Love  
\*McClarín Eliza, dom h 910 Queen  
McClary Ollie, carp bds 116 Wooster  
\*McCleary Susan, dom h 808 McRae  
McClelland Royce, clk h 315 Dock  
\*McClemmon Josephine, cook h 715½ Brook's la  
McClenahan Daisy Miss, h 113 N 4th  
\*McClennon Pompey, lab h 311 S 6th  
McClellon W B, h Hotel Orton  
\*McCleese Louise, hair dresser 820 Rankin h 510 McRae  
McCleese Fanny Miss, tchr Isaac Bear Memorial School rms 213  
N 4th  
\*McCloud Benjamin, lab h 1007 Moore  
McClusky Clarence S, auto painter h 217 Brunswick

Wilmington Talking Machine Co.

Second and Market Sts. Phone 311-J

Victrolas





# GORDON BROS. News Dealers and Stationers

17 PRINCESS.

PHONE 745

WILMINGTON (1922) DIRECTORY

359

- \*McCollom Frank, lab h 510 Nixon
- \*McCollum Rosa, laundress h 1212 N 8th
- \*McConicoe Richard, lab h 913 Murphy's al
- McConnell Enoch M, clk Am Ry Express Co h 414 N Front
- McConnell George C, mgr stock dept Johnson Motors Co h 210 N 9th
- McCord McCamey W (McC & Pyle), h 109 Wrightsville av
- McCord & Pyle (McC W McCord, H M Pyle), proprs Orton Barber Shop 115 N Front
- \*McCormack Joseph, porter h 912 Meadows
- \*McCormack Lucille, dom h 912 Meadows
- \*McCormick John, porter h 605 N 7th
- \*McCormick Joseph, lab h 408 A B C al
- McCormick John G, sec-treas Acme Mfg Co and Con-es-tee Chemical Co h 116 N 5th av
- McCourt Francis J Rev, asst pastor St Mary's Cathedral h 405 Ann
- McCowan Sadie Miss, h 616 Princess
- \*McCoy Ada, tchr h 514 S 8th
- McCoy Albert, driver h 1218 S 3d
- \*McCoy Andrew, planer h 1109 N 9th
- McCoy Anna J wid Kenneth, h 503 S Front
- \*McCoy Annie, dom h 513 S 8th
- \*McCoy Beatrice, cook h 720 Ann
- \*McCoy Charles, lab h 612 N 7th
- \*McCoy David, helper h 508 Dawson
- \*McCoy Dock, lab h 1306 N 6th
- \*McCoy Ellen, cook h 501 Swann
- McCoy Fred M, claim investigator A C L h 417 N 6th
- \*McCoy James, lab h 1011 N 2d
- McCoy James L, clk A C L h 417 N 6th
- \*McCoy Janie, cook h 506 Price's al
- \*McCoy Janie, dom h 305 Brunswick
- \*McCoy Joseph, lab h 1012 S 9th
- \*McCoy Kate, dom h 511 Taylor
- \*McCoy Lucille, h 603 Church
- \*McCoy Luey, cook h 603 Church
- \*McCoy Lula, dom h 1209 McRae al
- \*McCoy Marcellus, lab h 1105 Parsley al
- \*McCoy Mary, laundress h 116 Mask's al
- McCoy Ophelia, dom h 104 N 10th
- \*McCoy Rebecca, dom h 1109 Princess
- \*McCoy Scott, lab h 1109 Princess
- \*McCoy William, lab h 915 Castle
- \*McCoy William, lab h 1105 Parsley al
- \*McCoy William, lab h 1011 N 2d
- McCracken Paul C, motorman T W P Co h 510 S Front
- McCrary Mary wid C R, h 1519 S 4th
- McCrary Robert E, supt h 1519 S 4th

**THE MUTUAL LIFE INSURANCE COMPANY OF NEW YORK**  
 IS THE OLDEST LEGAL RESERVE INSURANCE COMPANY IN AMERICA  
 A. B. CROOM, Jr., Manager Wilmington District, WILMINGTON, N. C.

## C. M. WALDORF

JOBBER OF

**Watch Materials, Tools and Jewelers' Supplies**

511 SOUTHERN BUILDING

# McGRATH & CO. THE NEW EDISON

213 Princess St.

Phone 777

"The Phonograph With a Soul!"  
WILMINGTON, N. C.

Diamond Disc, Amberola, Phonographs, Pianos, Player Pianos and Grands

360

WILMINGTON (1922) DIRECTORY

TIRE STATION  
106 N. Second St. P. O. Box 426  
BELL PHONE 780  
WILMINGTON, N. C.

**QUINLIVAN & ELMORE**  
**QUALITY & EFFICIENCY**

- McCraw David T, mehst h 409 Nun  
McCraw Olia E wid T A, h 505 Walnut  
McCraw Sallie E Miss, h 505 Walnut  
McCraw Thomas E, clk A C L h 505 Walnut  
\*McCray Catherine, dom h 1210 N 2d  
\*McCray Howard, fireman h 1109 Orange  
\*McCray Rufus, lab h 813 Wright  
\*McCray Washington (Wheeler & McC), h 514 Nixon al  
\*McCrea Frank, lab h 910 Dawson  
\*McCrea Lizzie, dom h 910 Dawson  
\*McCree Alexander, lab h 819 Wooster  
\*McCree Frederick, shoemkr h 1022 S 7th  
\*McCree George, lab h 819 Wooster  
\*McCree Harry, lab h 13 King's al  
\*McCree James, lab h 819 Wooster  
\*McCree Mary, laundress h 1118 Queen  
\*McCree Mary R, cook h 819 Wooster  
McCullen Mattie Miss, trained nurse 205 Grace  
\*McCulley Shelton, auto repr h Pauline av, East Wilmington  
McCulloch Ada Miss, h 111 N 5th av  
McCulloch Calvin E, trainmstr A C L h 310 N 7th  
McCulloch Maggie Miss, h 111 N 5th av  
\*McCullough Emma, dom h 514 Dickinson  
\*McCullough Harry, lab h 708 S 10th  
\*McCullough Hester, dom h 708 S 10th  
\*McCullough Rosetta, dom h 1207 Dawson  
\*McCullough Sarah, dom h 514 Dickinson  
\*McCullum William, lab h 1115 Rankin  
McCumber James B, mono opr Jackson & Bell Co rms Y M C A  
McCumber Sarah A wid Josiah, h 302 Harnett  
McCutcheon David A, steelwkr h 1736 Orange  
\*McCutcheon Jesse, carp h 905 Grace  
\*McDaniel Alice, laundress h 220 S 7th  
\*McDaniel Isabelle, dom h 309 Brunswick  
McDaniel James R, grocer h 1111 S 3d  
\*McDaniel Keels, lab h 1011 N 2d  
McDaniel Malcolm B, chf clk Am Ry Express Co h 414 N Front  
McDaniel Maynard S, valuation engr h 314 S 2d  
\*McDaniel Orrin, lab h 714 Wood's al  
\*McDaniel Robert, lab h 1011 N 2d  
\*McDaniel Thomas, lab h 705 Red Cross  
McDaniel W Frederick, clk bds 619 S Front  
McDermott Nona Miss, h 416 N 5th av  
McDiarmid Angus D, mariner h 514 S 2d  
\*McDonald Alfred, lab h 516 S 9th  
McDonald Arthur B, loom fixer h 203 Delgado  
\*McDonald Arthur D, chauffeur h 1108 S 6th  
\*McDonald Charles, lab h 516 S 9th

# McIVER LUMBER COMPANY

Moulding, Laths, Shingles, Etc. Carey Wall Board Roofing and Shingles. Hero Pipeless Furnaces.  
CORNER SIXTH AND CAMPBELL STREETS

# PHONE N. JACOBI HARDWARE CO.

2460

STORE AND OFFICE, 10 AND 12 S. FRONT ST.  
WAREHOUSES, No. 5, 7, 9, 9½, 11, 13 SOUTH WATER STREET  
Established 1856 WE OFFER PROMPT SERVICE AND LARGE STOCK TO SELECT FROM

HARDWARE,  
PAINTS  
GLASS  
SASH  
DOORS  
MANTELS, ETC.

WILMINGTON (1922) DIRECTORY

361

- McDonald Donald J, clk J W Murchison & Co h 1316 Dock  
 \*McDonald Edna, typist h 301 Queen  
 \*McDonald Edward, lab h 308 Dickinson  
 \*McDonald Edward D, driver h 1214 S 9th  
 \*McDonald Fannie, cook h 516 S 9th  
 \*McDonald Frank, fireman h 804 Brunswick  
 \*McDonald J Co, grocer 1102 Queen, R H Willis mgr  
 McDonald James, mill hd h 1315 S 3d  
 \*McDonald John, lab h 920 Schutt's al  
 \*McDonald Joseph, lab h 915 Cleveland av  
 McDonald L M, express msgr Am Ry Express Co h 5th av cor  
 Campbell  
 \*McDonald Louise, laundress h 1018 Chestnut  
 \*McDonald Mack, lab h 1215 N 5th av  
 \*McDonald Mary, dom h 1210½ Love  
 McDonald Mattie wid J C (Walker & McD), h 704 Dawson  
 \*McDonald Nada R, tchr Williston Primary School h 301 Queen  
 McDonald Orleans F, express msgr Am Ry Express Co rms 107  
 Walnut  
 \*McDonald Rebecca J, dom h 301 Queen  
 \*McDonald Samuel, lab h 1316 N 6th  
 McDonald Samuel R, foreman Hanover Iron Wks h 911 Chestnut  
 McDonald Thomas, chf clk to engr of constr A C L h Wrights-  
 ville, N C  
 McDougal Roy, car repr h 208 Harnett  
 McDougald Dellie, clk Mrs Ella McDougald h 719 Bladen  
 McDougald Ella wid Ronald, grocer 719 Bladen  
 McDougall Bertha wid J H, h 314 Walnut  
 McDougall Christina wid James, h 208 Grace  
 McDougall Christina C Miss, steno Bluententhal Co h 208 Grace  
 McDougall Isabelle A Miss, clk A C L h 208 Grace  
 McDougall John A, mldr h 314 Walnut  
 McDougall Madge Mrs, h 208 Grace  
 McDougall Robert H, mldr h 314 Walnut  
 \*McDowell Allen, lab h 208 S 13th  
 \*McDowell Citera, dom h 1220 McRae al  
 \*McDowell Edward, cook h 509 Hanover  
 \*McDowell Lucretia, cook h 708 McRae  
 \*McDowell Minnie, laundress h 311 Anderson  
 McDowell Richard C, carp h 315 Meares  
 \*McDowell Wallace, fireman h 1314 Church  
 \*McDuff Archie, lab h 207 S 10th  
 McDuffie Edward B, salesman h 209 Dock  
 McDuffie Loretta Miss, h 209 Dock  
 McDuffie R H, sec-treas N C Lumber Co h Asheville, N C  
 \*McDuffy Dallas, lab h 212 S 12th  
 \*McDuffy Gladys, laundress h 1207 Ann  
 \*McDuffy John, bricklyr h 1003 Ann

HUMMELL & PERRY  
ORTON BUILDING.  
PHONE 390  
INSURANCE  
ALL LINES

## American Bank and Trust Co.

CORNER FRONT AND MARKET STREETS  
COMMERCIAL SAVINGS AND TRUST ACCOUNTS  
W. B. COOPER, President CUTHBERT MARTIN, Vice-Pres. S. D. PITTMAN, Asst. Cashier  
G. E. BETHEA, Active Vice-Pres. H. C. COOPER, Cashier BENJ. E. ADAMS, Asst. Cashier

# M. W. DIVINE & CO.

23 MARKET STREET

Paints, Oils, Glass,  
Sash & Doors, Roofing  
and Beaver Board

362

WILMINGTON (1922) DIRECTORY

COOK WITH GAS AND SOLVE SERVANT PROBLEM  
LIGHT WITH ELECTRICITY---IT SAVES WORK AND WORRY  
"Service Always"  
TIDE WATER POWER CO.

- \*McDuffy Lillie, laundress h 1207 Ann
- McDuffy William, lab h 717 N 2d
- McEachern Alexander O, farmer h 314 S 5th av
- McEachern Celeste Miss, clk A C L h 214 N 6th
- McEachern Daisy Miss, h 212 N 13th
- McEachern Emma M Miss, clk A C L h 214 N 6th
- McEachern Gladys Miss, steno A C L h 1014 Market
- McEachern Hugh A, student h 214 N 6th
- McEachern John C, mgr W H McEachern h 707 Central Boul, Sun-  
set Pk
- McEachern Lina Miss, h 314 S 5th av
- McEachern Lucy Mrs, resident sec Y W C A h 206 N 2d
- McEachern Miriam Miss, h 214 N 6th
- McEachern Neal M, mgr h 214 N 6th
- McEachern Neal M Jr, clk A C L h 214 N 6th
- McEachern Vivian Miss, h 214 N 6th
- McEachern William H, whol fruit & produce 220-222 N Water h  
316 S 5th
- McEachern William H Jr, salesman W H McEachern h 316 S 5th  
av
- McEachin James C, sec-treas Winter Park Gardens Co and treas  
Hugh MacRae & Co Inc h 420 Market
- McEntee Joseph B, garage 306 Queen h 702 S 3d
- McEntee Mary E wid John, h 702 S 3d
- McEwen H Dwight, reporter h 220 S 4th
- \*McFadden Inez, h 615 Red Cross
- \*McFadden Julius E, lab h 706 N 2d
- McFadden Malachi, lab h 1306 N 8th
- McFadden Maria Miss, clk Belk-Williams Co h 118 Walnut
- \*McFadden Robert, tailor h 515 N 2d
- \*McFadden Scott, tailor h 309 Brunswick
- McFadyen A Maria Miss, h 118 Walnut
- McFadyen Adelaide wid J D, h 118 Walnut
- McFadyen Duncan, carp h 719 Chestnut
- McFadyen George D, clk A C L h 12 N 10th
- McFadyen Mary A Miss, h 118 Walnut
- \*McFall Rita, dom h 614 N 7th
- \*McFarland Alice, cook 1013 Queen
- McFarland Alonzo M (Newkirk Auto Sales Co), h 913 S 3d
- \*McFarland Benjamin, driver h 1207 Brown
- \*McFarland Daisy, dom h 810 S 12th
- \*McFarland Edward, lab h 1019 N 8th
- \*McFarland Elsie, dom h 714 Anderson
- \*McFarland George, h 1019 N 8th
- \*McFarland James, lab h 810 S 12th
- \*McFarland Joseph, driver h 710 S 9th
- \*McFarland Laura, dom h 208 S 11th
- \*McFarland Lila, cook h 1019 N 8th

## C. S. BURNETT, Tire Station

Vulcanizing. Tire Repairing. All Makes Tires and Tubes. 8-10 N. Third. Phone 67



# EUREKA DYE WORKS

C. D. MYERS, Manager.

Phones 132-133.

Corner Second and Dock Streets

WILMINGTON, N. C.

LET US HELP YOU CONSERVE YOUR GARMENTS—ESPECIALLY WOOLENS.

WILMINGTON (1922) DIRECTORY

363

- \*McFarland Linda, dom h 415 Campbell
- \*McFarland Lucy, dom h 1105 N 6th
- \*McFarland Luthalia, dom h 1019 N 8th
- \*McFarland Mildred, dom h 511 N 7th
- \*McFarland Preston, lab h 206 Bladen
- \*McFarland Sadie, h 1114 S 10th
- \*McFarland Sophie, h 1114 S 10th
- \*McFarland William, driver h 1207 Brown
- \*McFarland William, lab h 107 St James av
- \*McFarland Winnie, dom h 1218 Brown
- McFarlane Bettie Miss, rms 221 Market
- McGain Sylvester, emp shiip yd rms 411 Church
- \*McGary C Eliza, dom h 209 S 11th
- \*McGee Bettie, dom h 412 N 6th
- McGee David N, boarding 322 S 5th av
- \*McGee George, lab h 808 N 3d
- \*McGee Henry, chauffeur h 813 Gwynn
- \*McGee Hettie, seamstress h 412 N 6th
- \*McGee Lawrence, chauffeur h 412 N 6th
- McGee Mary G Miss, h 322 S 5th av
- \*McGee Mozelle, tchr Peabody School h 412 N 6th
- \*McGee Nettie, tchr h 412 N 6th
- \*McGee Thomas, lab h 516 Wood
- McGee W Earl, foreman job dept Wilmington Printing Co h 322 S 5th
- \*McGhee Walter, helper h 706½ Wooster
- McGirt Harry S, treas Diamond Steam Boat & Wrecking Co h Market st rd, East Wilmington
- McGirt William A, real estate 15 N Front R3, mgr N C Land Owners Assn and dist agt State Mutual Life Ins Co h Market st rd, East Wilmington
- McGlaughon David H, condr h 1305 Chestnut
- McGlaughon Esther Miss, h 1405 Princess
- McGlaughon Frank E, student h 1305 Chestnut
- McGlaughon William D, student h 1305 Chestnut
- McGlaughon William P, register of deeds New Hanover co h 1405 Princess
- McGowan Amanda wid Noah, h Market st rd, East Wilmington
- McGowan Annie R Miss, h 605 Surry
- \*McGowan Bessie, dom h Mercy av, East Wilmington
- \*McGowan Clarence, lab h Mercy av, East Wilmington
- McGOWAN EDWARD I, cashr Am Ry Express Co h 519 S 5th**
- \*McGowan Fisher, driver h Mercy av, East Wilmington
- McGowan Lonie wid S T, h 911 S 5th av
- McGowan Myrtle Miss, h 911 S 5th av
- McGowan Vader, helper h 911 S 5th av
- McGowan William A, h 1401 Princess
- \*McGrain Irene, cook h 621 S 8th

# BONDS

**ALL Forms---Surety, Fidelity, Guardian, Administrators, Contractors, Court, Marine**  
**JAMES & JAMES, Inc.**  
 PROMPT SERVICE  
 Southern Building  
 Phones 163-164

## North Carolina Home Building Association

OPENS NEW SERIES FIRST SATURDAY IN MARCH, JULY AND DECEMBER

JAMES OWEN REILLY, Secretary and Treasurer

# ROBERT R. BELLAMY DRUGGIST

WHOLESALE AND RETAIL

PHONES—WHOLESALE, 2273; RETAIL, 583

WILMINGTON, N. C.

364

WILMINGTON (1922) DIRECTORY

Specialists on  
Buick, Packard, Nash,  
Chevrolet, Cadillac, Reo,  
Studebaker, Ford, Hudson

**WILMINGTON MOTOR SERVICE CO., Inc.**

114 NORTH SECOND STREET. PHONE 213.

- McGrath Harry, h 1117 N 5th av  
McGRATH SAMUEL C (McGrath & Co), dlr The New Edison,  
"The phonograph with a soul" 213 Princess h 109 N 3d  
McGRATH & CO (Samuel C McGrath), factory licensed dealers  
for the New Edison, "The phonograph with a soul" 213 Prin-  
cess—phone 777 (see left top lines)  
McGraugh Dorothy Mrs, saleslady J H Rehder & Co h 308 Grace  
McGraugh Edward P, supt Cape Fear Country Club  
McGrew William D, millwrt h 119 Orange  
\*McGuire James, driver h 1109 Brooklyn  
\*McGuire Joseph, drayman 1109 Brooklyn  
\*McGuire Maria, factory hd h 1013 N 9th  
\*McGuire Norwood, chauffeur h 1109 Brooklyn  
\*McGuire Walter, lab h 1109 Brooklyn  
\*McGwyn Charles, lab h 1018 Dawson  
\*McGwynn Eva, dom h 512 Nixon al  
McIlhenny Thomas C, car clk S A L Ry Co h 309 N 2d  
McInnerney Mary wid T J, rms 116 Walnut  
McInnis C Mae Miss, h 712 N 4th  
McInnis John F, grocer 1202 N 4th h 712 N 4th  
McInnis Katherine J Miss, h 712 N 4th  
McInnis Lena E Miss, cashr Efir'd's Dept Store h 712 N 4th  
\*McIntire David, lab h 507 Brunswick  
\*McIntire Edward, lab h 617 S 11th  
\*McIntire Edward, lab h 620 McRae  
McIntire Edwin J, clk A C L h 819 Market  
McIntire Gaston C (McNorton & Mel) (Purity Candy Co), and  
notary h Winter Pk  
\*McIntire George, lab h 507 Brunswick  
McIntire James A, chf clk auditor disbursements A C L h 418  
Campbell  
McIntire James W, clk A C L h 418 Campbell  
McIntire M W, auto repr 5 Dock h 718 Dock  
\*McIntire Malissa, laundress h 507 Brunswick  
\*McIntire Martha, cook h 507 Brunswick  
McIntire Robbie E Miss, prin Marion Sprunt Kindergarten h 819  
Market  
\*McIntire Rosa R, laundress h 1205 N 8th  
McIntire S Louise Miss, h 819 Market  
McIntire Sadie L wid R M, h 819 Market  
\*McIntire Theodore, porter h 617 S 11th  
McIntire William L, clk A C L h 819 Market  
McIntosh Allen, salesman h 1725 Orange  
McIntosh Allie E Miss, h 1725 Orange  
McIntosh Daniel M, clk h 507 Orange  
McIntosh Elizabeth wid S R, h 1725 Orange  
McIntosh Pearl Miss, h 1725 Orange  
\*McIntyre Alexander, lab h 911 Queen



**GEO. W. HUGGINS CO., Jewelers**



105 MARKET STREET.

PHONE 455

# WILMINGTON GROCERY CO., Inc.

19 and 21 North Second Street.

Phones 12 and 14

WILMINGTON (1922) DIRECTORY

365

- \*McIntyre Alfred, lab h Mercey av, East Wilmington
- \*McIntyre Alice, laundress h 1015 Queen
- \*McIntyre Caroline, laundress h 606 S 11th
- \*McIntyre Charles, mill hd h 511 Nixon
- \*McIntyre Chatham, foreman h Mercey av, East Wilmington
- \*McIntyre David, lab h Mercey av, East Wilmington
- \*McIntyre James, lab h 1118 N 2d
- \*McIntyre James H, lab h 1015 Queen
- \*McIntyre Jasper, lab h 1404 McRae al
- \*McIntyre Mary J, dom h 1220 S 9th
- \*McIntyre Quincy, lab h 1215 James
- \*McIntyre Rachel, h 122 Van Amringe al
- \*McIntyre William, lab h 1015 Queen
- \*Melver Byron D Rev, pastor Price Memorial A M E Zion Church h 608 Dawson
- \*Melver Dennis, lab h 1217 Charlotte
- McIver Jordan T, painter h 816 S 5th av
- McIver Josie Miss, h 211 Polvogt av
- McIver Leila wid J T, h 211 Polvogt av
- McIVER LUMBER CO (Malcom C McIver), 6th cor Campbell—phone 1555-W (see left bottom lines)**
- McIVER MALCOLM C (McIver Lumber Co), h 211 N 6th—phone 2084-J**
- McIver Oscar P, clk A C L h 211 Polvogt av
- McIver Wharton, mehst h 211 Polvogt av
- McKay Annie C Miss, h 405 N 2d
- \*McKay Dock, auto meeh h 510 Red Cross
- \*McKay Edward, salesman h 510 Red Cross
- \*McKay John, lab h 1104 Brown
- McKay Lillie B wid W J, h 405 N 2d
- McKay Virginia O Miss, supt James Walker Memorial Hospital
- McKeel Frank J, boarding 525 S Front
- McKeithan Beulah Miss, clk A C L h 11 S 8th
- McKeithan Cecil T, clk The Center Market h 1213 S 4th
- \*McKeithan Daniel, lab h 1217 N 8th
- McKeithan David H, mehst h 1409 S 4th
- McKeithan George C, druggist h 403 S 6th
- McKeithan George P, salesman Wilmington Shoe Co h 13 S 8th
- McKeithan Mildred Miss, trained nurse 13 S 8th
- McKeithan R Steadman, asst supt h 13 S 8th
- McKeithan Robert C, engr h 210 N 12th
- McKeithan Wilbur S, h 13 S 8th
- \*McKeller William, shoe repr h 714 N 8th
- McKenzie Daniel M, tel opr h 520 N 3d
- McKenzie Eugene V, cabtmkr 804 Dock
- McKenzie George D, clk A C L h 208 N 11th
- McKenzie George R, student h 804 Dock
- McKenzie John S, clk Max Warshauer h 113 N 4th

W. J. BRADSHAW, Pres.  
 W. H. BLAIR, Sec'y-Treas.  
 E. W. FONVIELLE, Sales Mgr.  
**W. J. BRADSHAW & CO. COMPLETE HOUSE FURNISHERS**  
 Phone 593  
 126 AND 128 PRINCESS STREET  
 FIRST CLASS SERVICE GUARANTEED  
 COME, WRITE OR CALL  
 ALL ORDERS GLADLY RECEIVED

## Wilmington Typewriter & Supply Co. Royal and Corona Typewriters

USED MACHINES—RENTALS AND REPAIRS

514-515 Murchison Bank Bldg.

Phone 2283

HANOVER DRUG CO. "THE PRESCRIPTION SHOP"

GRADUATE PHARMACISTS ONLY

SEVENTH AND CASTLE (Hardin & White, Inc.) TELEPHONE 266

- McKenzie Sadie L Miss, clk A C L h 515 Market
- McKenzie John S, clk Max Warshauer h 113 N 4th
- McKenzie Sadie L Miss, clk A C L h 515 Market
- McKibbin Herbert L, h 1511 Ann
- McKinney Raymond, sailor bds 117 Marsteller
- McKinney William A, clk A C L h 304 McRae
- McKinnon Charles W, trav salesman h 708 Nixon
- \*McKithern Mary, laundress h 610 Church
- \*McKnight Aleine, laundress h 909½ Love
- \*McKnight Allen, lab h 920 N 5th av
- \*McKnight Elijah, clnr h 920 N 5th av
- \*McKnight Henrietta, h 920 N 5th av
- \*McKnight Hosea, clnr h 920 N 5th av
- \*McKnight John, lab h 409 S 7th
- \*McKnight John W, presser h 920 N 5th av
- \*McKnight Nunnie, lab h 909½ Love
- \*McKnight Sarah, dom h 906½ Green
- \*McKnight Warren, mill hd h 906½ Green
- \*McKnight William, shoemkr h 906½ Green
- McKoy Adair M, asst cashr Murchison Natl Bank h Oleander
- McKoy Bertha Mrs, h 705 S 3d
- \*McKoy Bessie, laundress h 512½ Price's al
- \*McKoy Cora L, dom h 911 Marsteller
- \*McKoy Daisy, dom h 718 Nixon
- \*McKoy David, lab h 613 S 11th
- \*McKoy David, porter h 212 S 11th
- \*McKoy Dennis, student h 708 McRae
- McKoy Elizabeth F Miss, h 402 S 3d
- \*McKoy Fannie, laundress h 515 Price's al
- \*McKoy George W, drayman h 911 Marsteller
- \*McKoy Hannah, dom h 117½ S 10th
- \*McKoy Harvey, lab h 824 Green
- \*McKoy James, chauffeur h 913 S 8th
- \*McKoy James, elev opr h 821 Gwynn
- \*McKoy James, janitor h 1011 Dawson
- \*McKoy James, lab h 1112 Dawson
- McKoy James H, clnr h 402 S 3d
- McKoy John J, drayman 201 S 13th
- \*McKoy John J, lab h 518 Dickinson
- \*McKoy John W, driver h 117½ S 10th
- \*McKoy Julia, midwife 610 S 9th
- \*McKoy Junius W, cating house 706 McRae h 708 McRae
- \*McKoy Lula, cook h 706 Campbell
- \*McKoy Luther, lab h 1209 N 9th
- \*McKoy Maggie, cook h 824 Green
- McKoy Maria A wid R H, h 114 Orange
- \*McKoy Noah, lab h 1019 Hutaff al
- McKoy Thomas E, car repr h 914½ N 4th

Plumbing, Steam and  
Hot Water Heating

CAPPS-GRIFFITH COMPANY

15-17 NORTH SECOND STREET. PHONE 1132  
GRAVEL, SLATE AND TIN ROOFING  
REPAIR WORK A SPECIALTY



# GREENFIELD MINERAL WATER

PHONE 552—WE DELIVER

WILMINGTON (1922) DIRECTORY

367

- \*McKoy William, lab h 1110 James  
 McKoy William B, atty at law h 402 S 3d  
 \*McKoy William M, grocer 718 Nixon  
 \*McKoy Winnie, laundress h 1113 Fanning  
 \*McLain Elizabeth, dom h 1107 N 9th  
 \*McLain Isaac, lab h 910 Love  
 McLain James D, engr T W P Co h 403 Church  
 \*McLain Priscilla, dom h 910 Love  
 McLamb Andrew F, helper h 1023 N 3d  
 McLamb Annie Miss, saleslady Efrid's Dept Store h 213 S 2d  
 McLamb James E, mgr McLamb Press Shop h 402½ N Front  
 McLamb John C, yd condr h 1023 N 3d  
 McLamb Press Shop, 114 Princess, I S Turlington propr  
 \*McLane Alice, dom h 816 N 7th  
 \*McLane Charles, horseshoer h 816 N 7th  
 \*McLane Maggie, laundress h 520 Bladen  
 \*McLauchlin William, barber 720 McRae h 704 McRae  
 \*McLaughlin Alice, dom h 709 S 12th  
 McLaughlin Angus C, boiler mkr h 305 S Front  
 \*McLaughlin Edward, porter h 1208 S 2d  
 \***McLAUGHLIN FUNERAL PARLOR, 319 S 7th, Robert McLaughlin propr—phone 1777-W**  
 \*McLaughlin George, lab h 1208 S 2d  
 \*McLaughlin John, lab h 915 Queen  
 \*McLaughlin Leon, msgr h 709 S 12th  
 \*McLaughlin Richard W, porter h 915 Queen  
 \*McLaughlin Robert, propr McLaughlin Funeral Parlor h 319 S 7th  
 \*McLaughlin Thomas, porter h 709 S 12th  
 \*McLaughlin Zeph, lab h 709 S 12th  
 \*McLaurin Beanie, dom h 1319 N 5th av  
 \*McLaurin Clayton, porter h 406½ N 7th  
 McLaurin Julia Mrs, sec passgr traffic dept A C L h 114 N 6th  
 McLaurin Sarah Miss, h 619 Orange  
 \*McLaurin William, bell boy h 1319 N 5th av  
 \*McLaurin William, lab h 508 Walnut  
 \*McLaurin William H, carrier P O h 1106 Rankin  
 \*McLean Bertha, dom h 1401 Rankin  
 \*McLean Della, dom h 1401 Rankin  
 \*McLean Edith, cook h 1401 Rankin  
 \*McLean Edward, lab h 1401 Red Cross  
 \*McLean Emma J, dom h 718 Church  
 McLean Emma J wid D P, h 512 Red Cross  
 \*McLean Georgie, seamstress h 1309 Brown  
 McLean Gertrude I Miss, clk A C L h 512 Red Cross  
 McLean Harold E, carp h 512 Red Cross  
 \*McLean James, cementwkr h 402 Dawson  
 \*McLean James, mill hd h 1313 N 7th



# THE GROCERTERIA

THERE IS A DIFFERENCE



*Dayton*  
Bicycles

## WILMINGTON CYCLE CO.

PHONE 526.

215 MARKET ST.

BICYCLES, SUNDRIES AND REPAIRS

# A. B. CROOM, Jr.

MANAGER WILMINGTON DISTRICT

## Mutual Life Insurance Company of New York

LIFE INSURANCE ONLY. THAT'S ALL

368

WILMINGTON (1922) DIRECTORY

We Protect You in  
Overcharge Matters

COMMISSION BASIS

SOUTHERN FREIGHT AUDITORS

Murchison Bank Building Phone 1962

- McLean James D, electl engr h 407 Church  
 \*McLean Janie, clnr h 1408 N 7th  
 \*McLean Lila, cook h 1217 N 5th av  
 \*McLean Scott, lab h 204 King, Love Grove  
 McLemore Minnie Miss, trained nurse 1701 Market  
 McLeod Maria L wid I H h 1813 Princess  
 McLeod William A, h 902 N 5th av  
 \*McLoyd Aaron, lab h 903 Cleveland av  
 McMahan Roxana Miss, h 113 S 5th av  
 \*McManning Charity, clk h 601 S 10th  
 \*McManning William M, grocer 601 S 10th h 718 Dawson  
 \*McMichael James, shoemkr 413 Nixon h 202 King, Love Grove  
 \*McMichael James C, lab h 202 King, Love Grove  
 \*McMillan Addie, dom h 1109 N 9th  
 McMillan Addie E wid D T R, h 915 N 4th  
 McMillan Addie L wid H M, h 819 Meares  
 \*McMillan Benjamin, lab h 809 Harnett  
 McMillan Bryant, mchst h 819 Meares  
 \*McMillan Carrie, dom h 1108 N 9th  
 \*McMillan Charles H, carp h 1214 James  
 \*McMillan Clarence, lab h 1011 Wright  
 McMillan Clinton H, carp h 1618 Castle  
 \*McMillan Duncan, lab h 708 N 6th  
 \*McMillan Emma, dom h 1105½ N 7th  
 \*McMillan George, plstr h 1309 N 5th av  
 McMillan George W, painter h 718 Wooster  
 \*McMillan Hector, lab h 705 Nixon  
 McMillan James H, brakeman h 501 S Front  
 \*McMillan Janie, dom h 1312 Church  
 McMillan Jefferson D, tel opr A C L h 120 S 16th  
 \*McMillan John, watchman h 416 Anderson  
 \*McMillan John E, msgr h 1011½ McRae's al  
 McMillan Levi, salesman h 102 N 5th av  
 \*McMillan Lewis, lab h 705 Nixon  
 \*McMillan Louisa, laundress h 708 N 6th  
 \*McMillan Pearl, dom h 816 Queen  
 \*McMillan Robert, lab h 915 N 9th  
 \*McMillan Scipio, driver Am Ry Express Co h 703 Wood  
 \*McMillan Thaddeus, lab h 918 S 11th  
 McMillan Vivian, clk A C L h 915 N 4th  
 \*McMillan William, carp h 1011 Wright  
 \*McMillan William, fireman h 613 N 7th  
 \*McMillan William, lab h 614 S 11th  
 \*McMillan William Jr, porter h 1011 Wright  
 \*McMillan William H, lab h 711 S 9th  
 \*McMillan William M, fireman h 714 S 9th  
 McNair Archie B (S P McN & Co), h 316 N 5th av  
 McNair Archie G, student h 316 N 5th av

# HYMAN SUPPLY CO.

"EVERYTHING FOR THE MILL"

# MACHINERY AND MILL SUPPLIES

Phones: Office, 142; Store, 91  
215 N. Front Street

PHONE  
2460

# N. JACOBI HARDWARE CO.

STORE AND OFFICE, 10 AND 12 S. FRONT ST.  
WAREHOUSES, No. 5, 7, 9, 9½, 11, 13 SOUTH WATER STREET  
ESTABLISHED 1856

STOVES, RANGES,  
FLASH LIGHTS,  
GUNS, PISTOLS,  
AMMUNITION,  
HOUSEHOLD AND  
KITCHEN WARE,  
WIRE, SCREENS,  
CLOTH, FENCE, PAINTS, OILS

WILMINGTON (1922) DIRECTORY

369

- \*McNair Bertha, cook h 415 Anderson  
McNair Charles O (S P McN & Co), h 107 Central Boul, Sunset Pk  
McNair Dorothy Miss, h 316 N 5th av  
\*McNair John D, lab h 701 McRae  
McNair John F (McN & Pearsall), h Laurinburg, N C  
**McNAIR S P & CO (Sion P, Charles O and Archie B McNair),**  
whol grocers 221 N Water—phone 125  
McNair Sion P (S P McN & Co), h Tar Heel, N C  
\*McNair Walter, clk h 311 Kellogg's al  
**McNAIR & PEARSALL (John F McNair, Philander Pearsall, H**  
**Lacy Hunt), whol grocers 214-216 N Water—phone 40 and 88**  
McNaull Thaddeus W, driver Brown Tobacco Co h Winter Pk  
\*McNeal Anna, dom h 214 Walnut  
\*McNeal Arthur, lab h 214 Walnut  
\*McNeal Janie, dom h 105 N 12th  
\*McNeal Joseph, lab h 520 Wood  
\*McNeal Lena cook h (rear) 1016 N 5th av  
\*McNeal Mollie, cook h rear 1016 N 5th av  
\*McNeal Robert, blksmith h 218 N 10th  
\***McNEIL A LORENZO, the artistic tailor and haberdasher 21 S**  
**2d—phone 814-J h 1115 Market**  
\*McNeil Amelia, laundress h 213 S 7th  
\*McNeil Carrie, laundress h 213 S 7th  
McNeil Flora B Miss, bds 218 N 2d  
\*McNeil Frederick, lab h 1104 N 8th  
\*McNeil James, lab h 213 S 7th  
\*McNeil John, lab h 1312 Church  
\*McNeil Katie, dom h 217 S 7th  
\*McNeil Leroy, student h 213 S 7th  
\*McNeil Martha, h 713 Ann  
\*McNeil Mary, grocer 718 Dickinson  
\*McNeil Washington Jr, lab h 906 Love  
\*McNeil William, lab h 1212 (2) Brooklyn  
\*McNeil William, lab h 718 Dickinson  
\*McNeil William, lab h 111 Magnolia al  
\*McNeil William, lab h 213 S 7th  
\*McNeill Addie, maid 305 S 3d  
McNeill Archie R, mill hd h 12 Wooster  
\*McNeill Catherine, laundress h 602 Fick's al  
\*McNeill Dudley, lab h 1014 Hutaff al  
\*McNeill Duncan, lab h 913½ Murphy's al  
\*McNeill Edward, drayman h 1014 S 9th  
\*McNeill James, mill hd h 1312 Brown  
\*McNeill James H, lab h 1220 S 9th  
\*McNeill Javis F, butler 111 S 3d  
\*McNeill John W, driver h 612 Anderson  
\*McNeill Maggie, cook h 1016 Strauss al  
\*McNeill Miles, lab h (rear) 1301 S Front

PHONE 409

INSURANCE IN ALL ITS BRANCHES

SEE BUSINESS DIVIDER

**NORTHPROP INSURANCE AGENCY, Inc.**

## American Bank and Trust Co.

CORNER FRONT AND MARKET STREETS  
COMMERCIAL, SAVINGS AND TRUST ACCOUNTS

W. B. COOPER, President  
C. E. BETHEA, Active Vice-Pres. H. C. COOPER, Cashier  
CUTHBERT MARTIN, Vice-Pres. S. D. PITTMAN, Asst. Cashier  
BENJ. E. ADAMS, Asst. Cashier

# M. W. DIVINE & CO.

23 MARKET STREET

Paints, Oils, Glass,  
Sash & Doors, Roofing  
and Beaver Board

370

WILMINGTON (1922) DIRECTORY

McNeill Myrtle Miss, cigars 318 Front and mgr Murray's Transfer  
Co Inc h 909 Chestnut

\*McNeill Purdy, lab h 602 Fick's al

\*McNeill Robert, lab h 1418 N 7th

\*McNeill Rosa, laundress h (rear) 1301 S Front

McNeill Stella Miss, h 12 Wooster

McNeill Willie M, weaver h 240 Delgado

McNelly John H, clk h 420 Market

\*McNiell David J, barber h 910 S 7th

McNitt Harry A Rev, pastor Fourth Street Advent Christian Church  
h 425 S 4th

McNorton Ashford L, clk Wilmington Grocery Co Inc h 411 S 6th

McNorton John A (McN & McIntire), h 1902 Perry av, Carolina  
Pl

McNorton Lena R Miss, h 411 S 6th

McNorton & McIntire (J A McNorton, G C McIntire), attys at  
law 208 Princess R4

\*McPherson Glasgow, carp h 911 N 6th

\*McPherson James, diver h 911 N 6th

McQuade Barney, engr bds 603 Red Cross

McQuarrie Nellie Miss, cafeteria director Y W C A h 8 S 7th

\*McQueen Edgar, lab h 820 N 7th

McQueen Henry C, chairman of board Murchison Natl Bank, The  
Peoples Savings Bank, pres Carolina Ins Co, treas N C Land  
Owners Assn and Wilmington Brunswick & So R R h 318 S  
Front

\*McQueen Josephine dom h 501 S 7th

McRackan Anne L Miss, h 111 N 3d

\*McRae Alexander, lab h Henry, East Wilmington

\*McRae Anthony L, h 517 Campbell

\*McRae Arabella, tchr Williston Primary School h 215 Church

McRae Archibald, clk A C L h Sunset Pk

\*McRae Arthur, lab h 810 Russell's al

\*McRae Benjamin, lab h 1223 S 6th

McRae Catherine B Miss, rms 115 Grace

\*McRae Dorothy, tchr h 215 Church

\*McRae Frederick, helper h 1223 S 6th

\*McRae Harriet A, midwife 618½ Nixon

\*McRae Jannette, laundress h 1105 Rankin

\*McRae John, sawyer h 1114 N 2d

\*McRae John F, carrier P O h 919 Wright

\*McRae Julia, dom h 514 McRae

\*McRae Kenneth, baker h 1105 Rankin

\*McRae Lucille, dom h 1105 Rankin

\*McRae Mary, dom h 615 S 7th

\*McRae Mary, laundress h 1311 Brooklyn

McRae Robert L, car inspr h 307 Harnett

\*McRae Samuel, cook h 615 S 7th

"SERVICE ALWAYS"

Light With Electricity and Save Time and Worry  
**THE TIDE WATER POWER CO.**

## C. S. BURNETT, Tire Station

Vulcanizing. Tire Repairing. All Makes Tires and Tubes. 8-10 N. Third. Phone 67

# THOMPSON-BERNARD CO.

**GENERAL  
INSURANCE**

112 Princess Street.

Telephone 162

WILMINGTON (1922) DIRECTORY

371

- \*McRae Samuel Jr, clk h 615 S 7th
- \*McRae Wheeler, cldr and presser 825½ N 4th h 818 Red Cross
- \*McRae William, lab h 1105 Rankin
- \*McRay David, lab h 214 Davis
- McThatter James G, textilewkr h 216 Dawson
- McWhorter Paul N, tel opr A C L h 1209 S 4th
- McVey John F, marble 224 S Front rms 112 Ann

## CEMENT PRODUCTS COMPANY

WILMINGTON, N. C.,

Manufacturers of "Sanisep" Tanks, Drain Tile, Culverts, Brick

### M

- \*MacDuffy Annie, laundress h 710 S 8th
- \*Macedonia Holiness Church 10th cor Grace, Rev S B Gibbs pastor
- \*Mack Annie, dom h 116 King, Love Grove
- \*Mack Bessie, dom h 1112½ N 2d
- \*Mack Earl, lab h 1011 N 2d
- \*Mack Henry, lab h 1102 N 8th
- \*Mack James H, elev opr h 918 Wooster
- \*Mack John, gardener h 1308 Castle
- \*Mack John, grocer 713 Nixon h 1204 McRae al
- \*Mack Joseph, lab h 220 Cowan
- \*Mack Lizzie, dom h 820 Harnett
- \*Mack Lizzie, dom h 206 N 10th
- \*Mack Maria, dom h 1008 Orange
- \*Mack Martha, dom h 1102 N 8th
- \*Mack Mary, dom h 111 S 10th
- \*Mack Rose E, laundress h 1007 Castle
- \*Mack Scippio, driver h 703 Wood
- \*Mack Sol, barber h 811 Harnett
- \*Mack Thomas, lab h 513 Hanover
- \*Mack Walter, lab h 907 Cleveland av
- \*Mack William, lab h 818 N 8th
- \*Mack William, lab h 111 S 10th
- \*Mack Willie, dom h 706 N 6th
- MacLaren James E, draftsman James F Gause h 313 Market
- MacMillan Eleanor Miss, h 120 S 5th av
- MacMillan Jane D Miss, h 120 S 5th av
- MacMillan Jane W wid H J, v-pres City Taxicab Co and MacMillan & Cameron Inc h 118 S 4th
- MacMillan Joanna H Miss, steno Lord & Meares h 116 S 5th av
- MacMillan Louis deR, sales mgr W D MacMillan Jr h 120 S 5th av

# BONDS

**JAMES & JAMES, Inc.**

PROPT SERVICE

Southern Building  
Phones 163-164

**All Forms---Surety, Fidelity, Guardian, Administrators, Contractors, Court, Marine**

## HANSON'S DRUG STORE

J. K. HANSON, Doctor of Pharmacy

Manufacturer of HANSON'S INDIGESTINE

All Prescriptions Filled by Graduates in Pharmacy.

Phone 112.

17th and Market Streets



# EUREKA DYE WORKS

C. D. MYERS, Manager.

Phones 132-133.

Corner Second and Dock Streets

WILMINGTON, N. C.

LET US HELP YOU CONSERVE YOUR GARMENTS—ESPECIALLY WOOLENS.

372

WILMINGTON (1922) DIRECTORY

**FORDSON**

TRADE MARK

Chipley's Universal  
Motor Co.

PHONE 760

WILMINGTON, N. C.  
AUTHORIZED SALES AND SERVICE

**FORD**

THE UNIVERSAL CAR

- MacMillan Margaret A Miss, h 120 S 5th av  
 MacMillan Sidney G (MacM & Marshburn), h 507 Dock  
 MacMillan W Dougald Dr, h 120 S 5th av  
**MacMILLAN WILLIAM D JR**, "Packard" and "Buick" automobiles 105-107 N 2d—phone 2103 and 345 h 120 S 5th av—phone 650-W  
**MacMILLAN & CAMERON INC**, auto garage, supplies and accessories 108-110 N 2d, B B Cameron pres, J W MacMillan v-pres, R M Williams sec-treas—phones 15 and 16  
**MacMILLAN & MARSHBURN** (Sidney G MacMillan, Leroy D Marshburn), dealers Dodge Brothers "motor vehicles" 112 N 2d—phone 52  
 MacNair Margaret A wid Hugh, h 215 Dock  
 MacNeill Virginia Miss, asst registry clk P O h 218 N 2d  
 \*Macon Maria, laundress h 414 Harnett  
 \*Macon Mary, laundress h 311 Wilson av  
 MacRae Colin C, student h 75 S 3d  
 MacRae Donald, British vice-consul 201 N Front R904 h 75 S 3d  
 MacRae Donald Jr, student h 75 S 3d  
 MacRae Hugh (H MacR & Co), pres Tide Water Power Co and treas So Atlantic Export Co h 713 Market—phone 370  
 MacRae Hugh & Co (Hugh MacRae, M F H Gouverneur), bankers 201 N Front R1004  
**MacRAE HUGH & CO INC**, real estate Murchison Bank Bldg 201 N Front R1004, C Van Leuven pres, Nelson MacRae v-pres, R M Sheppard sec. J C McEachin treas—phone 841  
 \*MacRae John W, janitor h 215 Church  
 MacRae Marvin, clk A C L h Sunset Pk  
 MacRae Monimia Miss, h 75 S 3d  
 MacRae Nellie M Miss, h 105 Ann  
**MacRAE NELSON**, asst to pres Tide Water Power Co, pres Linville Improvement Co and v-pres Hugh MacRae & Co Inc h 713 Market—phone 370  
 MacRae Roderick, chf engnr T W P Co h 210 S 5th av  
 \*MacRae Thomas M, h 215 Church  
 MacRae Walter G, h 420 Orange  
 MacRae William W, chemical engnr h 105 Ann  
 Madden Cecil A, agt Gate City Life Ins Co h 318 Red Cross  
 \*Madden Cornelia, h 817 N 8th  
 \*Madden Olivia, h 817 N 8th  
 \*Madden Owen, lab h 817 N 8th  
 \*Madden Luvenia, laundress h 1314 Brown  
 Madrin Maggie T wid M T (Brooklyn Mkt), grocer 925 N 4th  
 Maffitt C D & Co (Clarence D Maffitt), custom house brokers 5 Princess  
 Maffitt Clarence D (C D M & Co), mgr N C Naval Stores Co and Lloyd's Am & Foreign Shipping h 219 S 5th av  
 Maffitt Katherine D wid E A h 406 Orange



## GEO. W. HUGGINS CO., Jewelers



105 MARKET STREET.

PHONE 455

# NORTHAM'S BOOK AND STATIONERY STORE

Phone 651 32 NORTH FRONT STREET

Books, Stationery—Complete Line Office Supplies

WILMINGTON (1922) DIRECTORY

373

Maffitt M Kean, city engnr and supt city water and sewerage  
depts h 420 Market  
Maffitt Sallie B wid J L, h 323 S 4th  
Maffitt's Marine Wireless Building, 5 Princess  
\*Magee George, lab h 215 Davis  
Magee John P, steno American Cotton Oil Co h 221 S 5th av  
Magleam Bernard, mechst rms 309 N 2d  
Magleam Cornelius, engnr rms 309 N 2d  
Magnolia Apartments, 10 S 5th av  
Mahler Carl P B, real estate h 23 S 2d  
Mahler Henry G, student h 23 S 2d  
Mahler William A, bkkpr H L Vollers h 515 S 3d  
Mahone Edgar T, h 207 N 3d  
Mahone Mary H Miss, clk A C L h 207 N 3d  
Mahoney Edward C, clk A C L h 117 N 3d  
Maid Charles, clk A C L h 414 S 4th  
\*Maides James B, farmer h Pauline av, East Wilmington  
\*Maids John W, lab h McRae, East Wilmington  
Malcolm Margie wid D C, h 86 Delgado  
Mallard Frederick R, car inspr A C L h 614 S 6th  
Mallard George W, branch mgr Independent Ice Co h 707 Dawson  
Mallard James D, salesman Efid's Dept Store h 119 N 6th  
Mallard John A, florist h 707 Dawson  
Mallard Junius H, trav salesman h 226 S Front  
Mallard Mary L Miss, clk A C L h 119 N 6th  
Mallard Richard N, dyer h 409 Meares  
Mallard Robert A, motorman h 707 Dawson  
Mallard William B, fir scraper h 707 Dawson  
Mallard William J, grocer 709 S 8th  
\*Mallett Alonzo, lab h 916 Dock  
\*Mallett Annie, laundress h 1216 S 7th  
\*Mallett Mary, laundress h 1107 (2) N 7th  
\*Mallett Solomon, lab h 105 S 9th  
\*Malette John E Rev, h 616 Campbell  
\*Malette Susie H, tchr Peabody School h 616 Campbell  
Mallison Jesse B, rigger h 312 Wright  
\*Malloy Archie, seaman h 612 S 14th  
\*Malloy Fannie, dom h 710 S 13th  
\*Malone Charles, porter h 206 S 14th  
\*Malone John, butler h 206 S 14th  
\*Malone Mazie, dom h 816 Miller  
\*Malone William, lab h 413 Dickinson  
Malpass D Hansom, emp city h 913 S 6th  
Malpass Edward T (New York Market), h 417 S 6th  
Malpass Emma Miss, h 708 Wooster  
Malpass George C, clk A C L rms Y M C A  
Malpass George H, pipeftr h 3 Oak av  
Malpass Louis H, carp h 405 Campbell

Phone 593

126 AND 128 PRINCE STREET

FIRST CLASS SERVICE GUARANTEED  
COME, WRITE OR CALL  
ALL ORDERS GLADLY RECEIVED

W. J. BRADSHAW, Pres.  
**W. J. BRADSHAW & CO.**  
W. H. BLAIR, Sec'y-Treas.  
**COMPLETE HOUSE FURNISHERS**  
E. W. FONVITTE, Sales Mgr.

# BEAR PRODUCE & MERCHANDISE CO.

WHOLESALE GROCERS AND CONFECTIONERS

DISTRIBUTORS BLATZ, RIEF'S SPECIAL AND WASCOTT GINGER ALE  
CORNER NUTT AND GRACE STS.

PHONE 453

# WILMINGTON GROCERY CO., Inc.

19 and 21 North Second Street.

Phones 12 and 14

374

WILMINGTON (1922) DIRECTORY

- Maner Will W, auto mech Chipley's Universal Motor Co h 420 Market
- Manhattan Cafe (C N North), 2 Manhattan av
- Manitsas Harry (Broadway Restaurant), h 109 Princess
- \*Manley Rosa L, dom h 1314 Brooklyn
- Mann Ethel Miss, steno A C L h 4 Wrightsville av
- Mann Eugenia wid Edward, h 4 Wrightsville av
- Mann Hattie B wid J F, h 1802 Perry av
- Mann J Oscar Rev, pastor Church of the Covenant (Presbyterian) h Market nr 15th
- Mann Juanita A Miss, rms 110 Walnut
- Mann Kate Miss, h 4 Wrightsville av
- Mann Kenneth B, h 1802 Perry av
- Mann Margaret A Miss, rms 110 Walnut
- Mann William E, millwrt h 723 S 5th av
- Manning Edward W, clk A C L h 10 N 8th
- Manning Lillie C Mrs, h 220 Dawson
- Manning Thomas R, clk Am Ry Express Co rms Y M C A
- Manson William C, pres-gen mgr Wilmington-Southport Steamboat Co rms 801 Princess
- \*Mapson Lizzie, laundress h 912 Green
- Maranville Kathryn wid G A, h 420 Market
- Marcus Luther M, reamer h 512 Queen
- Marenzo Tessie Miss, h 610 N 5th av
- Marine Archie, engnr h 118 Meares
- Marine Charles C, saw filer h 118 Meares
- Marine Clyde Miss, steno Am Molasses Co of N C Inc h 113 N 4th
- Marine Daisy Miss, clk A C L h 113 N 4th
- Marine G A, emp A C L h Government Hts
- Marine Ida P Miss, h 118 Meares
- Marine John H, foreman h 118 Meares
- Marine John T, msgr h 118 Meares
- Marine William A, auto mech h 118 Meares
- Markey Francis B, mgr Postal Tel-Cable Co h 1922 Woolcott av
- Markey Julia M wid F B, h 1922 Woolcott av
- Markiton John (New York Market), h 608 Castle
- Marks Inc, clothiers 111 N Front, Julien K Taylor mgr
- Marks William L, bkkpr Murchison Natl Bank h 809 Princess
- Marlow William M, baker h 3 Post Office av
- Marlowe Amelia J Miss, h 1009 S Front
- Marlowe Emory C, baker h 714 S 5th av
- Marlowe W Samuel, carp h 1009 S Front
- Marnix Robnetta Miss, h 415 Grace
- Marsh Clarence T, major U S Coast Artillery h 11 N 8th
- \*Marsh Hezekiah h 1201 S 7th
- Marsh Jesse R, painter h 218 McRae
- \*Marsh Thomas S Rev, pastor Mt Olive A M E Church h 1201 S 7th

Septic Tanks  
Culvert Pipe  
Sewage Disposal

Standard Cement Construction Co.  
General Offices and Main Plant, Castle Hayne Road.  
Phone 504

Wilmington Talking Machine Co.

Victor Victrolas  
and RECORDS

Second and Market Sts. Phone 311-J



# GORDON BROS. News Dealers and Stationers

17 PRINCESS.

PHONE 745

WILMINGTON (1922) DIRECTORY

375

- Marshall Aquilla J, clk A C L h 708 Doek  
 Marshall Baswell H, mgr h 1601 Princess  
 Marshall Baswell H Jr, student h 1601 Princess  
 \*Marshall David, lab h 706 Red Cross  
 Marshall David C, phone supervisor A C L h Audubon  
 \*Marshall Farris, lab h 1115 S 9th  
 Marshall George R, lab h 20 Wright  
 Marshall Kenneth B, auto mech h 1104 Grace  
 Marshall Leo, rms 205 N 4th  
 \*Marshall Mahalie laundress h 803 S 3d  
 Marshall Mary wid Charles, h 224 Dawson  
 \*Marshall Rachel, laundress h 909 Doek  
 Marshall Ruth E Miss, h 1104 Grace  
 Marshall Sallie E wid A J, h 1104 Grace  
 Marshall William, carp h 812 Wooster  
 Marshburn Andrew J, clk A C L h 411 N 4th  
 Marshburn Bessie I Miss, clk The Aladdin Co h 708 S 6th  
 Marshburn Carl B, clk Paul A Marshburn h 717 S 6th  
 Marshburn Doshier Mrs, boarding 136 S Front  
 Marshburn Elisha T, clk A C L h 708 S 6th  
 Marshburn Ella wid G E, h 306 Harnett  
 Marshburn Empie C, fireman h 711 S 5th av  
 Marshburn Henry B, clk A C L h 415 Grace  
 Marshburn James B, student h 516 Castle  
 Marshburn James E, grocer 3-5 S 2d h 516 Castle  
 Marshburn John L, student h 516 Castle  
 Marshburn Lemuel H, salesman Chipley's Universal Motor Co h  
 615 S 6th  
 Marshburn Leon S mgr J E Marshburn h 609 Queen  
 Marshburn Leona M Miss, clk The Aladdin Co h 708 S 6th  
 Marshburn Leroy D (MacMillan & M), h Sunset Pk  
 Marshburn Leslie A, chauffeur Electric Bottling Wks Inc h 316 N  
 2d  
 \*Marshburn Martha, dom h 511 N 7th  
 Marshburn Max, clk The Center Market h 609 Queen  
 \*Marshburn Mollie, dom h 406½ N 7th  
 Marshburn Monroe, auto repairing 1706 Castle and barber 125 S  
 Front h 136 S Front  
 Marshburn Paul A, grocer 519 Chestnut h 305 McRae  
 Marshburn Rena Miss, alteration dept Belk-Williams Co h 708 S  
 6th  
 Marshburn Retta wid Lemuel h 708 S 6th  
 \*Marshville Christina dom h 924 S 9th  
 \*Marshallwell Arthur, lab h 1015 N 2d  
 Marslender Minnie Mrs, h 111 Walnut  
 \*Martin Alice, dom h 713 Walnut  
 \*Martin Arpie, cook h 920 N 2d  
 \*Martin Caleb M (M & Myers), h 713 Walnut

**THE MUTUAL LIFE INSURANCE COMPANY OF NEW YORK**  
 IS THE OLDEST LEGAL RESERVE INSURANCE COMPANY IN AMERICA  
 A. B. CROOM, Jr., Manager Wilmington District, 301 SOUTHERN BUILDING, WILMINGTON, N. C.

## C. M. WALDORF

JOBBER OF

**Watch Materials, Tools and Jewelers' Supplies**

511 SOUTHERN BUILDING

# McGRATH & CO. THE NEW EDISON

213 Princess St.

Phone 777

"The Phonograph With a Soul"  
WILMINGTON, N. C.

Diamond Disc, Amberola, Phonographs, Pianos, Player Pianos and Grands

376

WILMINGTON (1922) DIRECTORY

\*Martin Charles, lab h 207 Bladen

**MARTIN CUTHBERT (Peoples Supply Co)**, v-pres Am Bank & Trust Co h 420 S Front—phone 768-W

Martin E Hoke, tchr New Hanover co High School h 207 N 7th

Martin Emma L Miss, tchr New Hanover co High School rms 326 S 3d

\*Martin Howard F, pkr h 1014 S 7th

\*Martin Jennie, tchr h 713 Walnut

\*Martin John, grocer 620 Campbell h Stanley, Love Grove

\*Martin Joseph, lab h 507 Campbell

Martin Josephine Miss, nurse James Walker Memorial Hospital

\*Martin Joshua M, cementwkr h 503 S 7th

Martin Murke, clk h 407 Queen

Martin Nathaniel M, station acct S A L Ry Co h 101 S 3d

\*Martin Rebecca, dom h 713 Walnut

\*Martin Robert, driver h 706 Hanover

\*Martin S J, prin Advent School h 713 Walnut

\*Martin Thomas, wood dlr h 618 Wood

\*Martin Vance, lab h 910 Cleveland av

Martin Wallace M, uphr h 116 S 8th

\*Martin William, lab h 502 Taylor

\*Martin William, lab h 1707 N 10th

Martin William F, local mgr Morris Fertilizer Co h 8 N 17th

\*Martin & Myers (Caleb M Martin, Henry Myers), grocers 823 S 8th

Martindale Annie Mrs, press feeder Wilmington Ptg Co h 301 S 7th

Marye Robert W, asst engnr A C L bds 104 N 7th

**MARYLAND CASUALTY CO OF BALTIMORE, MD**, Trust Bldg 2-4 N Front R26, C L Dickinson gen agt—phone 859 (see front cover and page 26)

\*Mask Carrie T, dom h 409 N 7th

\*Mask William A, h 409 N 7th

Mason Attelia W Mrs, furn rms 110 Grace

Mason Bernice L Miss, h 902 N 4th

Mason Clyde E, bkkpr J W Murchison & Co h 502 N 4th

Mason Elijah T, h 616 S 3d

Mason James A, clk h 1303 Virginia av

Mason James F, grocer 1023 S 9th

Mason James L, clk h 902 N 4th

Mason Joseph B, carp h 204 Nun

Mason Leon, grocer 904 N 4th h 902 N 4th

Mason Lewis J, grocer 713 McRae h 814 McCumber's al

Mason Marion T, switchman h 308 Hanover

Mason Mary C Miss, h 110 Grace

Mason Vivian Miss, clk A C L h 613 S 2d

Masonic Temple, 15 N Front

Masonic Temple Corp, owners Masonic Temple 15 N Front R8, W B Cooper pres, C C Brown v-pres, J S McEachern sec-treas

TIRE STATION  
106 N. Second St. P. O. Box 426  
BELL PHONE 780  
WILMINGTON, N. C.

QUINLIVAN & ELMORE  
QUALITY & EFFICIENCY

# McIVER LUMBER COMPANY

Moulding, Laths, Shingles, Etc.  
PHONE 1555-W

Carey Wall Board Roofing and Shingles.  
CORNER SIXTH AND CAMPBELL STREETS

Hero Pipeless Furnaces.

# PHONE N. JACOBI HARDWARE CO.

HARDWARE,  
PAINTS  
GLASS  
SASH  
DOORS  
MANTELS, ETC.  
TO SELECT FROM

## 2460

STORE AND OFFICE, 10 AND 12 S. FRONT ST.  
WAREHOUSES, No. 5, 7, 9, 9½, 11, 13 SOUTH WATER STREET  
Established 1856 WE OFFER PROMPT SERVICE AND LARGE STOCK

WILMINGTON (1922) DIRECTORY

377

- Massachusetts Mutual Life Ins Co, 201 Princess, D H Howes Jr dist mgr
- Massengale Belle Mrs, h 607 N 5th av
- Mastin T H & Co, ins 201 N Front R506, P C Smith mgr
- \*Mathea Hattie, laundress h 713 Hanby's al
- Mathews Caley E, carp h 312 Nun
- Mathews Carl M, condr h 311½ Red Cross
- Mathews D Adrain, yd foreman A C L h 305 Bladen
- MATHEWS E L CANDY CO**, candy mfrs **S 6th cor Martin, Elmer**  
L Mathews pres, James L Baldwin sec-treas—phone 715
- Mathews Elmer L, pres E L Mathews Candy Co h 1819 Wooleott av
- Mathews Elmer P Miss, h 1819 Wooleott av
- Mathews George T, emp city h 515 Bladen
- Mathews George W, carp h 1918 Wooleott av
- Mathews J Woodrow, student h 1819 Wooleott av
- Mathews Jesse T, janitor h 819 S 8th
- Mathews Lonnie P, salesman h 2020 Metts av
- Mathews Lonnie P Jr, elk h 2020 Metts av
- Mathews Lueile E Miss, supervisor So Bell T & T Co h 515 Bladen
- Mathews Marion H, pipeftr h 819 S 8th
- Mathews Nicholas W, custodian St John's Episcopal Church h 917 N 5th av
- Mathews Osear A, salesman h 1711 Orange
- Mathews Rozella Miss, h 2020 Metts av
- Mathews Susie Miss, h 1711 Orange
- Mathias Essie wid H E, saleslady Belk-Williams Co h 904 N 6th
- Mathis Walter J, colr Wilmington Cycle Co h Carolina Pl
- Matthews Asa E, condr h 308 N 3d
- \*Matthews Bertha, cook h 415 Anderson
- \*Matthews Callie, cook h 415 Anderson
- Matthews Isabella S wid J E, h 210 Nun
- Matthews James R, carp h 208 Wright
- Matthews John W, carp h 811 S 5th av
- \*Matthews Lee, fisherman h 615 Kidder
- Matthews Mary A Miss, h 709 N 3d
- \*Matthews Mollie L, tchr Peabody Public School h 406 N 7th
- Matthews Ollie C, grocer 1101 S 3d h 1111 S 3d
- Matthews Preston O, car inspr A C L h 709 N 3d
- Matthews Ralph D, flagman h 723 Chestnut
- Matthews Ruby O Miss, h 709 N 3d
- Matthews Sarah wid Cornelius, h 208 Wright
- \*Matthews William, lab h 715 N 6th
- \*Matthis Annie, cook h 706 Ann
- Matthis Archie L, mill hd h 86 Delgado
- Matthis Joseph A, flagman h 318 Church
- Mattocks Albert M, sec-treas Hardin & Mattocks Inc h 710 Grace
- Mattocks Mieajah F, clk A C L h 312 N 3d

**HUMMELL & PERRY** } **INSURANCE**  
ORTON BUILDING. PHONE 390  
ALL LINES

# American Bank and Trust Co.

CORNER FRONT AND MARKET STREETS  
COMMERCIAL, SAVINGS AND TRUST ACCOUNTS  
W. B. COOPER, President CUTHBERT MARTIN, Vice-Pres. S. D. PITTMAN, Asst. Cashier  
C. E. BETHEA, Active Vice-Pres. H. C. COOPER, Cashier BENJ. E. ADAMS, Asst. Cashier

# M. W. DIVINE & CO.

23 MARKET STREET

Paints, Oils, Glass,  
Sash & Doors, Roofing  
and Beaver Board

378

WILMINGTON (1922) DIRECTORY

Maughlin John M, carp h 1221 Market  
Mauldin Joseph L, clk A C L rms Y M C A  
Mauli Sarah E Mrs, clk A C L h 420 Market  
Maultsby Garland E, clk h 517 S 2d  
\*Maultsby Governor, stevedore h 1202½ N 7th  
Maultsby Henry, propr Dry Pond Barber Shop h 718 S 2d  
\*Maultsby James, chauffeur h 702 Dickinson  
\*Maultsby Julius, porter A C L frt office h 708 Campbell  
Maultsby Nancy L Mrs, h 51½ Princess  
\*Maultsby Robert, janitor h 1107 N 10th  
Maultsby Thomas S, clk The A David Co h 214 Wrightsville av  
Maultsby Vera M Miss, clk Belk-Williams Co h 718 S 7th  
Mauney Bate M, claim investigator A C L h 101 S 16th  
Mavrikis Jack, clk Saffo's h 211½ N Front  
Maxwell Iva Mrs, grocer 720 Wooster  
Maxwell J Clinton, electn h 121 S 8th  
Maxwell Patrick, engr h 922 S 3d  
May Benjamin, ladies' wear 705 N 4th h 323 S 6th  
\*May Ida, dom h 6 S 13th  
May Loretta T Miss, milliner Taylor's Ladies' Hatter h 301 Market  
\*May Lucy, laundress h 205 S 12th  
May Morris (Wilmington Iron Wks), h 410 S 4th  
**MAY ROBERT H, supt Cape Fear Division Am Ry Express Co h  
1402 Dock—phone 1140-J**  
Mayer Archie D, lab h 110 Wooster  
Mayer Daniel T, painter h 110 Wooster  
Mayers Lonnie C, carp h 1319 S 3d  
\*Mayes James, farmer h McRae, East Wilmington  
Mayhan Ernest, weaver h 1017 S Front  
Mayhan Violet Miss, h 1017 S Front  
Mayland Carrie C Miss, clk A C L h 1908 Perry av  
\*Maynard Janie, dom h 104 S 10th  
Maynard Sherwood A, clk A C L h P O, Box 953  
\*Mays Carrie, dom h 917 N 7th  
\*Mazone Charles, lab h 124 Magnolia av  
\*Mazone Sarah, laundress h 124 Magnolia av  
\*Mazyck Benjamin, deck hd h 1104 Dock  
Mazyck Eliza T Miss, h 1918 Market  
Meadows J Thomas, engr h 509 S 2d  
Meares Addie Miss, h 712 Market  
\*Meares Alonzo, lab h 1106 Parsley al  
\*Meares Blanch R, h 720 Orange  
Meares Caroline Miss, h 319 S 3d  
Meares Eliza W Miss, prin William Hooper School h 126 S 3d  
Meares James F, h 1405 Queen  
Meares Lee C Miss, h 1405 Queen  
Meares Lionel D, lineman W U Tel Co h 403 S 6th  
Meares Louis, msgr h 910 S 2d

Do Your Ironing  
With an Electric Iron. It's the Best Way  
TIDE WATER POWER CO.

## C. S. BURNETT, Tire Station

Vulcanizing, Tire Repairing. All Makes Tires and Tubes. 8-10 N. Third. Phone 67



# EUREKA DYE WORKS

C. D. MYERS, Manager.

Phones 132-133.

Corner Second and Dock Streets

WILMINGTON, N. C.

LET US HELP YOU CONSERVE YOUR GARMENTS—ESPECIALLY WOOLENS.

WILMINGTON (1922) DIRECTORY

379

- Meares Mary F Miss, h 408 Market  
 Meares Rasmus P, painter h 1315 Castle  
 Meares Richard L (Lord & M), h 405 Wrightsville av  
 \*Meares Sandy, lab h 710½ N 5th av  
**MEARES THOMAS D**, city clerk and treas City Hall—phone 515  
 h 408 Market—phone 180  
 Meares Victoria Miss, h 1405 Queen  
 Meares Wade H, painter h 910 S 2d  
 Mebane Bettie W wid B W, h 1806 Chestnut  
 Mebane Sidney R, painter h 610 S 3d  
 Mebane William C, phys 201 N Front R313 h 1806 Chestnut  
 Mechanics Home Association, 210 Princess, Walker Taylor pres,  
 Louis Stein v-pres, William Struthers Jr sec-treas  
 Medlin George L, engr h Lingo City  
 Meeks Bessie Miss, clk A C L h 114 Dock  
 Mehoves John H, bkkpr Charles D Gilbert h 408 N 3d  
 Meier Charles, plumber h 520 Red Cross  
 Meier Francis L, clk A C L h 412 Church  
 Meier Frank (M & O'Neil), h 407 N 7th  
 Meier Frank P, trav salesman h 305 S 5th av  
 Meier Frank P Jr, actor h 305 S 5th av  
 Meier James A, student h 305 S 5th av  
 Meier John, police h 520 Red Cross  
 Meier Joseph T, clk A C L h 225 S Front  
 Meier Margaret B Miss, h 407 N 7th  
 Meier Martin D, h 520 Red Cross  
 Meier Richard F, emp ship yd h 415 N 6th  
 Meier Robert D, clk A C L h 407 N 7th  
**MEIER & O'NEAL (Frank Meier, P L O'Neal)**, marble and granite  
 wks 310 N Front—phone 716-W  
 Meigs Algernon, mechl engr h 320 Church  
 Meigs Marguerite G Mrs, h 320 Church  
 Meilt Katherine Miss, opr So Bell T & T Co h 603 Red Cross  
 Meister Conrad L, mechl engr A C L h 1915 Market  
 Melton Alma Miss, h 1218 S 4th  
 Melton David D (Raspberry & M), h 413 Wooster  
 Melton Dewey D, grocer h 413 Wooster  
 Melton James R, U S A h 214 S 9th  
 Melton John, huckster h 711 Red Cross  
 Melton John L, florist h 415 Swann  
 \*Melton Paul, lab h 710 Harnett  
 Melton W Henry, engr h 214 S 9th  
 Melton William, supt Business Men's Ins Co h 1218 S 4th  
 Melton William M, grocer 1001 Castle h 1218 S 4th  
 \*Melvin Benjamin, lab h 907 S 11th  
 Melvin C Hampton, oiler h 211 Delgado  
 \*Melvin Joseph, grocer 609 Nixon  
 Melvin Lela Miss, clk A C L bds 411 Red Cross

**CITIZENS BANK & TRUST CO.**  
 Southwest Corner Front and Chestnut Sts.

Commercial and Savings  
 4% Paid on Savings

## Rural Building and Loan Association

Opens new series first Saturday in February, June and November

JAMES OWEN REILLY, Secretary and Treasurer

118 Princess Street

# ROBERT R. BELLAMY DRUGGIST

WHOLESALE AND RETAIL

PHONES—WHOLESALE, 2273; RETAIL, 583

WILMINGTON, N. C.

380

WILMINGTON (1922) DIRECTORY

U. S. L. Batteries,  
Pennsylvania Tires,  
Auto Accessories,  
General Repairs

WILMINGTON MOTOR SERVICE CO., Inc.

PHONE 213.

114 NORTH SECOND STREET.

\*Melvin Moses, grocer 611 Nixon h co  
Melvin Thomas S, acting see Astyptodyne Chemical Co Inc h 617  
S 6th

Memory James L, mechst h 506 S 6th

Memory James L Jr, auto mech h 1219 S 4th

Mendelsohn Samuel Rev, rabbi Temple of Israel h 511 Orange

Mendenhall Jessie wid J N, h 1419 Market

Menefee Charles E, asst mgr Bellwill Cotton Mills h 420 Market

Menzies Helen Miss, h 510 Market

Menzies James, frt traffic mgr A C L h 510 Market

Mercer Armistead L, clk Murchison Natl Bank h 114 Nun

Mercer Dewey, h 2106 Creasy av

Mercer Dorothy L Miss, h 520 Dock

Mereer Henry, carp h 2106 Creasy av

Mercer Jessie E Miss, h 520 Dock

Mercer Mary L wid J B, h 114 Nun

Mercer N Zou Miss, trained nurse 2106 Creasy av

Mereer Nolie wid C O, h 2106 Creasy av

Mercer Royall C, clk A C L rms Y M C A

Mercer Walter G, weaver h 234 Delgado

Mereer William T, fire warden h 520 Dock

Mereer William T Jr, painter h 520 Dock

\*Merchant William, lab h 1006 Moore

**MERCHANTS' ASSOCIATION THE, Pythian Bldg 208 Princess  
R5, J W H Fuchs pres, O H Shoemaker v-pres, C D Hogue sec  
and atty—phone 100**

\*Meredith Deans, porter h 111½ N 10th

Meredith Herman F, real estate h 1705 Chestnut

Meredith Kate L Miss, h 307 N 2d

Meredith Leslie J, dentist 127 N Front R304 h 514 Dock

\*Meredith Mary, dom h 1017 Dock

\*Meredith Mary, laundress h 116 St James av

Meredith William J, com mer h 307 N 2d

Merrett Lillian Miss, h 304 Hanover

\*Merriek Abbie, furn rms h 501 S 7th

\*Merriek Alex, barber h 706 Red Cross

\*Merriek Alexander, longshoreman h 1108 Dock

\*Merriek Charles H, carp h 1015 Queen

\*Merriek George L, chauffeur h 713 Hanover

\*Merriek James C, porter h 713 Hanover

\*Merriek John T, lab h 907 Love

\*Merriek Mildred, dom 121 S 5th av

\*Merriek Ramos, driver h 1012 Dawson

\*Merriek Thomas, grocer 612 Nixon and soft drinks 202 S 11th h  
122 S 11th

\*Merriek William H, butler h 713 Hanover

\*Merriek Winslow, barber 315 N Front h 706 Red Cross

Merrill Ella M Miss, bkkpr Nurnberger's Market h 721 Chestnut

1870

**GEO. W. HUGGINS CO., Jewelers**

1922

105 MARKET STREET.

PHONE 455

# WILMINGTON GROCERY CO., Inc.

19 and 21 North Second Street.

Phones 12 and 14

WILMINGTON (1922) DIRECTORY

381

- Merritt Archie P, carp h 704½ N 4th  
Merritt Benjamin K, car inspr A C L h R F D No 1  
\*Merritt Dabney, lab h 912 N 7th  
Merritt Daisy B wid B A, clk Am Bank & Trust Co h 612 Chestnut  
Merritt Donald P, asst supt Wilmington Compress & Warehouse Co h 509 S Front  
\*Merritt Edward, lab h 912 N 7th  
Merritt Elsie C wid B W, propr American Shoe Shop h 513 Castle  
Merritt Eurie L, car inspr A C L h 515 Brunswick  
Merritt Georgie wid H P, h 203 Castle  
Merritt Harry C, student h 101 N 13th  
Merritt Hattie Mrs, custodian New Hanover co High School h 304 Hanover  
Merritt Hiram H, clk h 101 N 13th  
\*Merritt Honey, dom h 912 N 7th  
Merritt Houston H, chf clk fuel agt A C L h 101 N 13th  
\*Merritt Isham, grocer 712 Nixon  
\*Merritt Joseph, lab h 912 Love  
Merritt Kenneth C, car repr A C L h 308 Brunswick  
\*Merritt Lizzie, laundress h 820 Nixon  
Merritt Lloyd, brakeman h 304 Hanover  
Merritt Louis L, civ engr Newport Shipbuilding Co h 506 Northern Boul  
Merritt Lucille Miss, h 101 N 13th  
Merritt Marion J, emp city h 1011 N 5th av  
Merritt Marion J Jr, msgr A C L h 1011 N 5th av  
\*Merritt Martha, laundress h 917 S 6th  
\*Merritt Mattie, cook h 819 N 3d  
\*Merritt Robert, lab h 912 N 7th  
Merritt Robert C, dist engr h 115 N 5th av  
Merritt Robert L, foreman h 710 N 5th av  
Merritt Sarah A wid Hiram, h 505 Wooster  
Merritt Sarah C Miss, h 513 Castle  
Merritt William H, capt W F D h 1016 N 4th  
Meshaw George C, watchman Standard Oil Co h 309 Harnett  
Meshaw Jasper T, rms Y M C A  
Meshaw Rex V D, clk A C L h 309 Harnett  
Messick Howard, h 118 S 4th  
Messick Oscar W, agt Piedmont Lumber Co h 118 S 4th  
**METROPOLITAN LIFE INSURANCE CO OF N Y**, Murchison Bank Bldg 201 N Front R804, G L Clendenin supt—phone 1229-W  
Metters Pattie Miss, clk A C L rms 16 N 4th  
Metts Edwin A, pres The Worth Co h 909 Market  
**MEYER LEGER**, merchant tailor 219½ N Front  
\*Meyers Andrew, lab h 1110 S 9th  
Meyland Annie M Miss, h 106 S 7th

Phone 593

126 AND 128 PRINCESS STREET

FIRST CLASS SERVICE GUARANTEED  
COME, WRITE OR CALL  
ALL ORDERS GLADLY RECEIVED

W. J. BRADSHAW, Pres.  
W. H. BRAIR, Sec'y-Treas.  
E. W. FONTEILLE, Sales Mgr.  
**W. J. BRADSHAW & CO. COMPLETE HOUSE FURNISHERS**

## Wilmington Typewriter & Supply Co. Royal and Corona Typewriters

USED MACHINES—RENTALS AND REPAIRS

514-515 Murchison Bank Bldg.

Phone 2283

**OPTOMETRIST** **Dr. HENRY B. DAY** **OPTICIAN**  
**EYES EXAMINED** **Glasses Fitted**

PHONE 245

OFFICE: 32-33 TRUST BLDG., FRONT AND MARKET

382

WILMINGTON (1922) DIRECTORY

**HANOVER DRUG CO.**

GRADUATE PHARMACISTS ONLY

TELEPHONE 266

(Hardin & White, Inc.) SEVENTH AND CASTLE

- Meyland August L, dep clk Superior Court New Hanover co h 1915 Woolcott av
- Meyland Carrie Miss, h 1908 Perry av
- Meyland Carrie L wid J M, h 106 S 7th
- Meyland Edward M, clk h 106 S 7th
- Meyland John W, propr Prest-O-Lite Service Station h 1908 Perry av
- Meyland M Leroy, colr J G Wright & Son h 1915 Woolcott av
- Michaelis Charles, clk h 823 S Front
- Michaelis Henry B, grocer 823 S Front
- \*Mickens Elijah, stevedore h 710 Nun
- \*Mickens Gabriel, lab h 912 Murphy's al
- \*Mickey Bertha, laundress h 412 Bradley's al
- Middlebrook R P, brakeman rms 315 N 2d
- Middleton Annie M Miss, clk A C L h Winter Pk
- Middleton James G, clk A C L bds 320 N 7th
- Middleton Janie F Miss, h Winter Pk
- Middleton Lena R Miss, asst cashr N Jacobi Hdwe Co h Winter Pk
- \*Middleton Leslie, driver h 1305 Church
- Middleton Lillian L Miss, bkkpr N Jacobi Hdwe Co h Winter Pk
- \*Middleton Mingo, h 116 King, Love Grove
- Midgett G Herbert, carp bds 302 Bladen
- Midgett Ivery (Sea Food Co), h Sneed's Ferry, N C
- \*MIDGETTE LOUIS H REV, pastor St Stephen's A M E Church**  
 5th av cor Red Cross h 516 N 6th—phone 1202-J
- \*Midway Cafe, 1021 Princess, Samuel Abraham propr
- \*Midway Hall, 202 S 11th
- Midyette Hattie Miss, clk A C L h 9 S 4th
- Milady's Beauty Parlor (Mme Eutha Laupp), 109½ Chestnut
- \*Mills Bertie L, dom h 707½ Ann
- \*Miles Georgianna, nurse h 1115 Market
- \*Miles John H, shoe repr 820 Rankin h 208 N 10th
- \*Miles Levi, driver h 120 S 11th
- \*Miles Luey, laundress h 409 Wilson av
- \*Miles Pearl, dom h 114 Van Amringe al
- \*Miles Robert, lab h 114 Van Amringe al
- Millan George M, cabtmkr h 707 N 3d
- Millar Glenn W, auto mech Chipley's Universal Motor Co h 501 S Front
- Miller Alexander Rev, rector St Paul's Episcopal Church h 20 N 16th
- Miller Annie J wid Dr F C, h 401 S 4th
- \*Miller Armond, lab h 1219 Brown
- \*Miller Bertha, dom h 501 Howard
- \*Miller Bettie, cook h 606 Church
- Miller Blanche Miss, h 11 S 3d
- \*Miller Cain, woodwkr h 204 King, Love Grove

**Plumbing, Steam and**  
**Hot Water Heating**

**CAPPS-GRIFFITH COMPANY**  
 15-17 NORTH SECOND STREET. PHONE 1132  
 GRAVEL, SLATE AND TIN ROOFING  
 REPAIR WORK A SPECIALTY



**GREENFIELD MINERAL WATER**

PHONE 552—WE DELIVER

WILMINGTON (1922) DIRECTORY

383

- Miller Carl T (Miller's Pharmacy), h 401 S 4th  
 Miller Carolyn Miss, steno The Peoples Savings Bank h Audubon,  
 N C  
 \*Miller Charles lab h 916 Schutt's al  
 Miller Charlie Miss, steno Am Ry Express Co h 11 S 3d  
 \*Miller Clayborn C Rev, h 1205 Queen  
 Miller Cornelia A wid P E, h 1222 S 3d  
 Miller Cottie H Mrs, supt St John's Sanitarium  
 \*Miller David, mill hd h 1301 N 5th av  
 Miller David L (M & Cashwell), h 106 S 17th  
 Miller Dorothy H Miss, steno W J Bradshaw & Co h 820 Chestnut  
 Miller E Leon, fireman h 709 S 5th av  
 \*Miller Edward, lab h 905 Schutt's al  
 \*Miller Edward, porter h 612 Wright  
 \*Miller Eliza J, h 318 Anderson  
 Miller Elmer F, grocer 1200 Chestnut h 1201 Grace  
 Miller Elsie Miss, cashr Y W C A Cafeteria h 314 Grace  
 \*Miller Esther, dom h 112 Magnolia av  
 \*Miller Esther, laundress h 120 St James av  
 Miller Ethel L Miss, phone opr W U Tel Co h 209 S Front  
 Miller F P, cholera inspr U S Bureau of Animal Industry Custom  
 House h 414 Chestnut  
 \*Miller Frances, dom h 413 Collier's al  
 Miller Frank H, carp h 820 Chestnut  
 Miller Frank H Jr, student h 820 Chestnut  
 \*Miller Frederick, lab h 514½ Bladen  
 Miller Frederick H, carp h 709 S 5th av  
 \*Miller Hardy, watchman h 827 Green  
 \*Miller Hattie, laundress h 717 Hanby's al  
 \*Miller Herbert J, sexton h 1014 Green  
 Miller Herbert W, salesman A D Brown Co Inc h 401 S 4th  
 Miller Israel, dry gds 719 N 4th h 504 N 4th  
 Miller Jacob, dry gds 801 N 4th and gen mdse 701 N 4th h 504  
 N 4th  
 \*Miller James, lab h 407 Collier's al  
 \*Miller James, lab h 207 S 11th  
 \*Miller James, lab h 920 Mearès  
 \*Miller James, lab h 817 Taylor  
 Miller James R, carp bds 1318 S 2d  
 \*Miller John, carp h 708 Church  
 Miller John, clk The Center h 16 S 16th  
 Miller John B Jr, pipeftr rms 510 S Front  
**MILLER JOHN F**, phys Murchison Bank Bldg 201 N Front R903,  
 office hours 9 to 11 A M, 2 to 4 and 7 to 9 P M—phone 828, and  
 St John's Sanitarium cor 5th av and Orange, office hours by  
 appointment—phone 701  
 Miller John S, waiter h 613 S 16th  
 \*Miller John W, lab h 1006 Castle



THERE IS A DIFFERENCE

**THE GROCCERTERIA**

*Dayton*  
Bicycles

**WILMINGTON CYCLE CO.**

PHONE 526.

215 MARKET ST.

BICYCLES, SUNDRIES AND REPAIRS

# A. B. CROOM, Jr.

MANAGER WILMINGTON DISTRICT

## Mutual Life Insurance Company of New York

LIFE INSURANCE ONLY. THAT'S ALL

384

WILMINGTON (1922) DIRECTORY

**SOUTHERN FREIGHT AUDITORS**  
We Protect You in  
Overcharge Matters

COMMISSION BASIS

Murchison Bank Building Phone 1962

- \*Miller Katie, dom h 1205 Dawson
- \*Miller Lillie, maid 121 S 5th av
- \*Miller Lizzie, laundress h 508 Nixon al
- \*Miller Luey, h 407 Collier's al
- Miller M Loretta Miss, clk A C L h 906 Chestnut
- \*Miller Mary, laundress h 609 Wright
- \*Miller Mary J. dom h 1301 N 5th av
- Miller Maude W wid W L, h 1615 Orange
- Miller Olivia Miss, music tchr 208 S 4th
- Miller Otto S, clk A C L h 1916 Woolcott av
- Miller Richard L, mehst rms 519 Market
- \*Miller Robert, chauffeur h 508 S 14th
- Miller Sheppard S, driver Wilmington Furniture Co h 16 N Front
- Miller Sophia wid W N, h 11 S 3d
- Miller W S, salesman rms Purcell Hotel
- Miller Willard, mill hd h 15 Bellwill al
- \*Miller William, helper h 206 Latimer's al
- \*Miller William, waiter h 909 Castle
- \*Miller William, watchman h 110 Magnolia av
- \*Miller William Jr, lab h 909 Castle
- Miller William J, steel foreman Newport Shipbuilding Co h 318 S 3d
- Miller William L, electn A C L h 1615 Orange
- MILLER & CASHWELL (David L Miller, Abner D Cashwell), acetylene and electric welding 6 S Water**
- MILLER'S PHARMACY (Carl T Miller), 26 N Front—phone 495**
- Millican Alexander G, pharmacist Elvington's Dependable Drug Store h 301 Market
- Millican Otto E, asst adv mgr The Morning Star h 301 Market
- Milligan Walter M, mehst h 1108 N 4th
- Milliken Elbert G, salesman and colr W Munroe & Co h 604 S 7th
- Milliken Herbert, carp h 802½ Castle
- Milliken Nicie Miss, bds 60 Delgado
- Millikin Burruss L, helper h 98 Bronx
- Millikin Irene Miss, h 105 Bronx
- Millikin James A, mch opr h 15 Dawson
- Millikin Jasper R, motorman T W P Co h 105 Bronx
- Millikin Joel L, helper h 98 Bronx
- Millinor Alfred W, foreman Spirittine Chemical Co Ine h 4 Dawson
- Millinor Annie Miss, h 4 Dawson
- Millinor Swift N, watchman h 4 Dawson
- Millinor Yancey A, carp h 1103 S Front
- Millis James J, carp h 708 Queen
- Mills Aaron B, weaver h 231 Delgado
- \*Mills Bettie, laundress h 717 N Front
- Mills Clarence H, clk A C L h East Wilmington
- Mills Dorothy Miss, student h Princess st rd, East Wilmington
- Mills F T & Co (Frank T Mills), livery 110 S 2d

# HYMAN SUPPLY CO.

"EVERYTHING FOR THE MILL"

# MACHINERY AND MILL SUPPLIES

Phones: Office, 142; Store, 91  
215 N. Front Street

- \*Mills Frank, pool 1122 N 6th h 1018 N 7th
- Mills Frank L, salesman h 6 S 17th
- Mills Frank L Jr, claim investigator A C L h 316 Church
- Mills Frank T (F T M & Co), h 214 Church
- \*Mills Henry, lab h 908 N 8th
- \*Mills Herbert, student h 1018 N 7th
- Mills Herbert B, asst bkkpr Belk-Williams Co h 411 N 5th av
- Mills Herman, foreman h Princess st rd, East Wilmington
- Mills Isham B, watchman h 113 N 10th
- Mills J Roy, clk A C L h 113 N 10th
- Mills Jalmer D, loom fixer h 110 Bronx
- Mills Kate wid J D, mill hd h 106 Wright
- MILLS L L & BRO (L L and W D), fancy groceries and meats N 5th av cor Red Cross—phone 74**
- Mills Leonard L (L L & Bro), h 113 N 10th
- Mills Leonora Miss, h 6 S 17th
- \*Mills Louise, dom h 17 S 11th
- \*Mills Mabelle, dom h 1214 N 8th
- \*Mills Mamie, dom h 1318 Brown
- Mills Martha A wid J L, h 619 Castle
- \*Mills Thomas, lab h 1010 N 2d
- Mills Vera Miss, h 6 S 17th
- Mills Walter D (L L & Bro), h 113 N 10th
- Mills William H, h Princess st rd, East Wilmington
- \*Milton Addie, eating house 503 McRae h 707 N 8th
- Milton Ann Miss, h 125 S 4th
- Milton Elbert M, clk A C L h R F D No 2
- \*Milton Lisbon, lab h 707 N 8th
- \*Milton Lucille, dom h 1112½ N 2d
- \*Milton Noble, wheelwrt 519 N 6th h 707 N 8th
- Milton William H Rev, rector St James Episcopal Church h 125 S 4th
- Mims Carrie Mrs, h 5½ Princess
- Miney Alvey L, ship clk J W Brooks h Sunset Pk
- \*Miner Samuel, lab h 1311 Brooklyn
- Minitas Pete (Star Cafe), h 912 Princess
- Mint Lawrence B, tinsmith h 811 Marsteller
- Minter James B, baggage agt h 402½ N Front
- Mintz Benjamin J, steno J W Brooks h Evans rd, East Wilmington
- Mintz Beulah Miss, h 14 Delgado
- Mintz Daniel W, flagman h 319 S 2d
- Mintz Earl F, plumber h 609 S Front
- Mintz Edward B, h 715 Nixon
- Mintz Frederick L, engnr h 605 S 16th
- Mintz Frederick L Jr, mehst h 605 S 16th
- Mintz Geneva M Miss, nurse James Walker Memorial Hospital h 605 S 16th
- Mintz Gertie Miss, h 14 Delgado

PHONE 409  
**NORTHPROP INSURANCE AGENCY, Inc.**  
 INSURANCE IN ALL ITS BRANCHES  
 SEE BUSINESS DIVIDER

**American Bank and Trust Co.**

CORNER FRONT AND MARKET STREETS  
COMMERCIAL, SAVINGS AND TRUST ACCOUNTS

W. B. COOPER, President  
C. E. BETHEA, Active Vice-Pres. H. C. COOPER, Cashier  
CUTHBERT MARTIN, Vice-Pres. S. D. PITTMAN, Asst. Cashier  
BENJ. E. ADAMS, Asst. Cashier

# M. W. DIVINE & CO.

23 MARKET STREET

Paints, Oils, Glass,  
Sash & Doors, Roofing  
and Beaver Board

386

WILMINGTON (1922) DIRECTORY

**COOK WITH GAS and Solve Your Servant Problem**  
CALL THE  
**TIDE WATER POWER CO.**

Mintz Henry, weaver h Lingo City  
Mintz Hettie wid P B, h 6 Wooster  
Mintz Isaac T, clk N Jacobi Hdwe Co h 417 S 14th  
Mintz Isaac T Jr, h 417 S 14th  
Mintz Jerusha wid T W, h 609 S Front  
Mintz John E, carp h 1314 S 2d  
Mintz John W, cooper h 812 S 8th  
Mintz Joseph R, carp h 705 Dawson  
Mintz Josephine wid S H, h 717 S 7th  
Mintz Lawrence B, metalwkr h 812 S 8th  
Mintz Lettie N Miss, clk A C L rms 211 N 9th  
Mintz Lorenzo P, carp h 715 Nixon  
Mintz Margaret A Miss, h 1208 Castle  
Mintz Norman L, clk h 605 S 16th  
Mintz Samuel A, clk h 605 S 16th  
Mintz Samuel E, printer Wilmington Ptg Co h 719 S 7th  
Mintz Susan Mrs, h 14 Delgado  
Mintz Ulysses S, carp h 1208 Castle  
Mintz Walter S, pipeftr h 2102 Pender av  
Mintz William J, light kpr h 1314 S 2d  
Mintz William K, yd helper A C L h 608 N 5th av  
Mintz William R, fisherman h 1314 S 2d  
Mission Pharmacy, 5 N Front, L B Sasser propr  
\*Missouri James, lab h 1018 Love  
\*Mitchell Addie, dom h 902 S Front  
\*Mitchell Archie, lab h 208 Parsley  
Mitchell B F Co (H G Walsh), feed and peanuts 201 N Water  
\*Mitchell Chauncey, waitress h 615 S 9th  
\*Mitchell Daniel, lab h 208 Parsley  
\*Mitchell Ethel, dom h 805½ Taylor  
\*Mitchell Frederick, lab h 615 S 9th  
\*Mitchell George, lab h 918 Miller  
\*Mitchell George, tmstr h 1112 S 10th  
Mitchell George F, office asst h 312 Dock  
\*Mitchell Jesse, porter h 805½ Taylor  
\*Mitchell John, stevedore h 1219 N 10th  
Mitchell John A, student h 210 Wrightsville av  
\*Mitchell Joseph, fireman h 518 Anderson  
Mitchell Joseph S, clk A C L h 403 Dock  
Mitchell L Felton, pharmacist R R Bellamy h 207 N 3d  
\*Mitchell Laura, maid h 520 N 7th  
Mitchell Lewis F, clk h 301 Market  
\*Mitchell Loyal R, lab h 1416 Meares  
\*Mitchell Margaret S, student h 1416 Meares  
\*Mitchell Minnie, dom h 511½ Walnut  
\*Mitchell Pleasant, lab h 514 N 6th  
Mitchell R Sheldon, clk h 712 Dock  
\*Mitchell Rebecca, h 609 Church

## C. S. BURNETT, Tire Station

Vulcanizing, Tire Repairing. All Makes Tires and Tubes. 8-10 N. Third. Phone 67

# THOMPSON-BERNARD CO.

112 Princess Street.

Telephone 162

GENERAL  
INSURANCE

WILMINGTON (1922) DIRECTORY

387

Mitchell Rebecca M Miss, h 705 Doek  
 \*Mitchell Roger T, student h 1416 Meares  
 \*Mitchell Sadie K, student h 1416 Meares  
 Mitchell Shedly, pres Simmons Mfg Co Inc h 210 Wrightsville av  
 \*Mitchell Sophie, dom h 511½ Walnut  
 \*Mittleton Jacob, fireman h 809 N 7th  
 \*Mixon Charles, driver h 713 Brunswick  
 Mixon Lorenzo M, plumber h 202 Wooster  
 Mizzell L A, section mstr h 903 N 4th  
 Mobley Cyrus E, grocer 418 Castle h 321 S 2d  
 Mobley Leslie A (Mobley Spring Co), h 413 Nun  
 Mobley Lucretia wid D E, h 413 Nun  
 Mobley Perry, emp city h 1024 N 3d  
 Mobley Spicey E Miss, h 413 Nun  
 Mobley Spring Co (Leslie A Mobley), auto reprs 7 Princess  
 Mobley Thaddeus E, clk h 413 Nun  
 Mohn Jesse J, lab h 710 Wooster  
 Mohr Anna B Miss, clk A C L h 201 Red Cross  
 Mohr Annie wid J N, h 201 Red Cross  
 Mohr Charles, msgr A C L h 201 Red Cross  
 Mohr Daisy E Miss, h 4 N 12th  
 Mohr Fred W, clk So Sales Store h Audubon, N C  
 Mohr Fred W, salesman F M Ross h 409 N 5th av  
 Mohr John H, grocer 1201 Market h 4 N 12th  
 Mohr M Elizabeth Miss, h 409 N 5th av  
 Mohr Mary E Miss, h 4 N 12th  
 Mohr Sophie W wid J J, h 819 Grace  
 Mold Charles, clk bds 414 S 4th  
 Molloy Charles B, fishery h Cape Fear Apts  
 Monix Norman, pipeftr bds 714 N 4th  
 Monk George L, clk A C L h 117 N 3d  
 Monk Leonard, clk bds 117 N 3d  
 \*Monroe Hattie, dom h 510 Anderson  
 \*Monroe Hayes, lab h 912 N 2d  
 \*Monroe James, lab h 708 Harnett  
 \*Monroe Missouri, cook h 1013 N 9th  
 \*Monroe William D, lab h 520 Anderson  
 Monroe William P, 1st asst chf W F D h 1730 Orange  
 Monroe's Auto Shine Metal Polish Co (Mrs A P Monroe), 1730  
 Orange  
 \*Montague Charles N, lab h 1113½ James  
 \*Montague Margie, laundress h 106 Mask's al  
 \*Montague Walter, lab h 1313 Brown  
 Montgomery Frank P, valuation clk A C L h 719 Princess  
 Montgomery I Vivian Miss, steno W R Doshier h 212 N 9th  
 Montgomery James A, h 13 S 9th  
 Montgomery L Mac Miss, steno A C L h 512 Ann  
 Montgomery Mary W wid W H, h 212 N 9th

**CITIZENS BANK & TRUST CO.**  
 Southwest Corner Front and Chestnut Sts.

**Commercial and Savings**  
**4% Paid on Savings**

## HANSON'S DRUG STORE

J. K. HANSON, Doctor of Pharmacy

**Manufacturer of HANSON'S INDIGESTINE**

All Prescriptions Filled by Graduates in Pharmacy.

Phone 112.

17th and Market Streets



# EUREKA DYE WORKS

C. D. MYERS, Manager.

Phones 132-133,  
WILMINGTON, N. C.

Corner Second and Dock Streets

LET US HELP YOU CONSERVE YOUR GARMENTS—ESPECIALLY WOOLENS.

388

WILMINGTON (1922) DIRECTORY

- Montgomery Robert A, grocer 719 Prineess  
 Montgomery William H, sec Wilmington Truckers Assn h 212 N 9th  
 \*Montgomery Young, fireman h 715 Campbell  
 Montz Rivers O, claim agt A C L h 105 N 7th  
 Moody Eddie H, auto meeh h 215 S 8th  
 \*Moody James, lab h 515 Campbell  
 Mooney Lovie Miss, h 67 Delgado  
 Mooneyham James A, cashr So Bell Tel & Tel Co h 313 Chestnut  
 Moore A B & G H (Allen B and George H), proprs Dixie Cafe 117 Prineess  
 \*Moore Addie, dom h 811 N 8th  
 Moore Addie wid Robert, h 817 Chestnut  
 Moore Alfred T, pipeftr h 1221 N 4th  
 \*Moore Allen, lab h 712 S 10th  
 Moore Allen B (A B & G H M). h 7 N 17th  
 \*Moore Allie, laundress h 915 Rampert's al  
 \*Moore Amos, lab h 1107 Miller  
**MOORE ANDREW J JR, gen agt A C L h 109 S 7th—phone 1148**  
 \*Moore Annie, cook h 908 Dawson  
 \*Moore Annie, laundress h 917 N 7th  
 \*Moore Annie, tchr h 617 Red Cross  
 \*Moore Anthony, lab h 823 Green  
 \*Moore Arthur, lab h 411 Swann  
 \*Moore Benjamin A, h 619 Campbell  
 \*Moore Benjamin J W, porter h 1113 Market  
 \*Moore Bertha, dom h 1415 Glenn  
 \*Moore Bertha, laundress h 915 Doek  
 \*Moore Bessie, cook h 409 Swann  
 \*Moore Betty, elev opr h 917 Doek  
 \*Moore Bruce lab h 719 S Front  
 \*Moore Callie, dom h 105 S 11th  
 \*Moore Carrie J, tchr Williston Primary School h 720 Church  
 Moore Carrie T Miss, h 1506 Market  
 \*Moore Charles, lab h 310 King, Love Grove  
 \*Moore Clayton, lab h 812 N 3d  
 \*Moore Cleve, lab h 405 Taylor  
 Moore Clyde M, brakeman h 411 Brunswick  
 \*Moore Cornelius, lab h 1015 N 6th  
 \*More Dinah, lab h 713 S 13th  
 Moore E Clayton, salesman J H Rehder & Co h 218 N 6th  
 \*Moore Edna, tchr h 617 Red Cross  
 Moore Edna B Miss, h 702 Dawson  
 \*Moore Edward, lab h 315 Brunswick  
 \*Moore Emerson, lab h 1008 Cape Fear av  
 \*Moore Estella, maid h 609 S 14th  
 Moore Eunice B wid E J, h 1506 Market  
 \*Moore Fannie, dom h 405 Dickinson

**FORDSON**  
 TRADE MARK  
 CHIPLEY'S UNIVERSAL  
 MOTOR CO.  
 WILMINGTON, N. C.  
 AUTHORIZED SALES AND SERVICE  
 PHONE 760  
 THE UNIVERSAL CAR



## GEO. W. HUGGINS CO., Jewelers



105 MARKET STREET.

PHONE 455

# NORTHAM'S BOOK AND STATIONERY STORE

Phone 651 32 NORTH FRONT STREET

Books, Stationery—Complete Line Office Supplies

WILMINGTON (1922) DIRECTORY

389

- \*Moore Fannie, dom h 821 Millis al
- \*Moore Frederick, lab h 805 N 7th
- Moore Frederick J, florist h 1506 Market
- Moore Frederick W, clk P O h 19 S 9th
- Moore G Allen (Lamb & Moore), h 411 Castle
- Moore Garland B, clk A C L h Seott's Hill rd, R F D No 1
- \*Moore George, grader h 13 King, Love Grove
- \*Moore George, lab h 1018 N 8th
- Moore George B, student h 109 S 7th
- Moore George H (A B & G H M), h 1316 N 7th
- Moore George J, ins agt h 611 Walnut
- Moore George R, ship clk h 317 Princess
- \*Moore George W, lab h 2 Smith's Terrace
- Moore Gertrude B Miss, h 109 S 7th
- \*Moore Halsey M, lab h 1611 Dock
- \*Moore Hannah, cook h 908 Gwynn
- \*Moore Hannah, laundress h 312 Wilson av
- \*Moore Harriett, dom h 507 Harnett
- \*Moore Henry, lab h 202 Parsley
- \*Moore Herbert B, janitor h 1018 Queen
- Moore Herman B, clk Am Ry Express Co rms 506 Grace
- Moore Howard C, trav salesman h 411 Dock
- \*Moore Isabel, dom h 1010 N 2d
- \*Moore Isabelle, dom h 610 Anderson
- Moore J Charles, weaver h 1 Bellwill al
- \*Moore Jackson P, carp h 316 S 8th
- \*Moore James, porter h 220 S 12th
- \*Moore James C, h 621 S 7th
- Moore James C (D B Batson & Co), h 315 Red Cross
- \*Moore James H, missionary h 1010 Princess
- Moore James T, motorman T W P Co h 817 Chestnut
- \*Moore Jane, dom h 112 S 12th
- \*Moore Janie, student h 617 Red Cross
- Moore Janie Miss, h 702 Dawson
- \*Moore Jefferson W, sec Hanover Mercantile Co Inc h 1310 N 7th
- Moore Jeremiah J, foreman car dept A C L h 420 Campbell
- \*Moore John, driver h 315 Kellogg's al
- \*Moore John, driver h 1307 McRae al
- \*Moore John, lab h 515 S 9th
- \*Moore John, lab h 804 N 7th
- \*Moore John, porter h 311½ Dickinson
- \*Moore John A, arehitect 1001 Dock h 1021 Dock
- \*Moore John H, porter h 801 Bladen
- Moore John J, sergt police h 613 S 6th
- \*Moore John T, lab h 1318 James
- \*Moore John W, clk P O h 720 Castle
- \*Moore Joshua, lab h 713 Bladen

Phone 503

126 AND 128 PRINCESS STREET

FIRST CLASS SERVICE GUARANTEED  
COMPLETE WRITE OR CALL  
ALL ORDERS GLADLY RECEIVED

W. J. BRADSHAW, Pres.  
**W. J. BRADSHAW & CO.**

W. H. BLAIR, Sec'y-Treas.

**COMPLETE HOUSE FURNISHERS**

E. W. FONVIELLE, Sales Mgr.

## BEAR PRODUCE & MERCHANDISE CO.

WHOLESALE GROCERS AND CONFECTIONERS

DISTRIBUTORS BLATZ, RIEF'S SPECIAL AND WASCOTT GINGER ALE  
CORNER NUTT AND GRACE STS.

PHONE 453

# WILMINGTON GROCERY CO., Inc.

19 and 21 North Second Street.

Phones 12 and 14

390

WILMINGTON (1922) DIRECTORY

Septic Tanks  
Culvert Pipe  
Sewage Disposal  
Standard Cement Construction Co.  
Phone 504  
General Offices and Main Plant, Castle Hayne Road.

- \*Moore Julia, dom h 715 N 2d
- Moore Julian A, phys 201 N Front R710 h 1 Church
- \*Moore Lavinia, laundress h 1104 S 2d
- \*Moore Lela, dom h 915 Rampert's al
- Moore LeRoy, carp A C L h 513 N 3d
- Moore Leslie, car repr bds 1009 N 4th
- \*Moore Lewis, lab h 616 Campbell av
- MOORE LLOYD W**, real estate 201 Princess, sec-treas Carolina Bldg & Loan Assn and pres Moore's Ins Agency Inc—phones 97 and 98 h 1820 Market—phone 1246
- \*Moore Lonnie, presser h 1205 Orange
- MOORE LOUIS T**, sec and industrial agt Wilmington Chamber of Commerce, v-pres Roger Moore's Sons Co and sec Davis-Moore Paint Co h 308 Dock—phone 1628-W
- \*Moore Luey, dom h 905 Murphy's al
- MOORE LUCY B MISS**, florist 1506 Market—phone 354
- Moore Luey J Miss, h 317 Princess
- Moore Lula Miss, h 218 N 6th
- \*Moore Lydia, dom h 210 Wooster
- \*Moore McKinley, lab h 801 Taylor
- \*Moore Mabel, dom h 515 Anderson
- \*Moore Maggie, laundress h 409 Swann
- \*Moore Major, lab h 609 S 14th
- \*Moore Mamie E, tchr Peabody School h 617 Red Cross
- \*Moore Margaret, laundress h 409 Swann
- Moore Margaret Miss, h 1506 Market
- \*Moore Martha, dom h 620 Dawson
- \*Moore Mary, laundress h 620 Dawson
- Moore Mary E Miss, h 1221 N 4th
- Moore Mary S wid E A, h 412 Walnut
- \*Moore Mathew, lab h 908 Dawson
- Moore Maurice H, cashr h 104 S 4th
- Moore May L Miss, h 104 Dock
- Moore Meta wid J N, h 604 Red Cross
- Moore Moses L, grocer 822 S 8th
- Moore Murphy A, clk A C L h 611 Walnut
- \*Moore Nancy J, dom h 621 Anderson
- \*Moore Nellie, maid h 409 Swann
- Moore Nellie, nurse 416 N 6th
- \*Moore Nina, dom h 915 Rampert's al
- \*Moore Norfolk, driver h 1212 Rankin
- Moore O R, printer Wilmington Ptg Co h 312 Red Cross
- \*Moore Ollie, mill hd h 1308 James
- \*Moore Oscar, lab h 510 N 7th
- Moore Parker Q, ins 210 Princess and judge Juvenile Court City Hall h 104 S 4th
- Moore R Lucile Miss, h 1820 Market
- \*Moore Robert, lab h 811 N 8th



Wilmington Talking Machine Co.

Second and Market Sts. Phone 311-J

# Victrolas



# GORDON BROS. News Dealers and Stationers

17 PRINCESS.

PHONE 745

WILMINGTON (1922) DIRECTORY

391

- \*Moore Robert, msgr h 908 Dawson  
Moore Robert B, grocer 723 S 6th h 721 S 6th  
\*Moore Robert D, clk P O h 506 Dickinson  
Moore Robert E, foreman press dept Wilmington Printing Co h  
1505 S 4th  
\*Moore Robert M, lab h 614 Campbell av  
\*Moore Robert M Jr, lab h 614 Campbell av  
Moore Roger, pres Roger Moore's Sons Co h 1516 Market  
\*Moore Rosa, dom h 1012 N Front  
\*Moore Roxy, laundress h 407 (2) Taylor  
Moore Roy N, auto mech h 1918 Woolcott av  
Moore S Garris, salesman Crescent Candy Co h 426 S 4th  
\*Moore Sarah, cook h 109 S 9th  
\*Moore Sarah, dom h 1215 Brown  
\*Moore Sarah, laundress h 515 Anderson  
\*Moore Simon, lab h 1115 Princess  
Moore Susan E wid Roger, h 116 S 5th av  
\*Moore Susie, laundress h 409 Swann  
Moore Thelma T Miss, clk A C L h 613 S 6th  
\*Moore Thomas, lab h 408½ McRae  
\*Moore Timothy, lab h 820 N 7th  
\*Moore Vance, concretewkr h 121 S 13th  
\*Moore Victoria, laundress h 1408 Brown  
\*Moore W Henry Rev, pastor Shiloh Baptist Church h 617 Red  
Cross  
Moore W Houston, phys 201 N Front R710 h 1819 Market  
Moore W Hull, cashr The Wilmington Savings & Trust Co h 15 S  
5th  
Moore W L, car repr A C L h R F D No 1  
\*Moore Wiley R, lab h 609 S 14th  
\*Moore William, bicycle mech Queen City Cycle Co h 1019 S 9th  
\*Moore William, driver h 311 N 6th  
\*Moore William, lab h 503 Swann  
\*Moore William, lab h 312 Wilson av  
\*Moore William, mehst h 1019 S 9th  
Moore William C, sergt police h 702 Dawson  
\*Moore William H, checker h 619 Dickinson  
\*Moore William H, lab h 709 Hanover  
\*Moore William H, lab h 902 Wooster  
Moore William L, clk Alex Sprunt & Son Inc h 1506 Market  
Moore William S, brakeman h 1007 S 6th  
Moore's Insurance Agency Inc, 201 Princess, L W Moore pres, W A  
Fonville v-pres, T L Speiden sec-treas  
**MOORE'S ROGER SONS CO**, building materials 125 Princess,  
Roger Moore pres, L T Moore v-pres, F R King sec-treas—  
phone 154  
**MOOSE CLUB**, Garrell Bldg 126½ Princess (4th flr), J Robert  
Sellers sec—phone 1504

**THE MUTUAL LIFE INSURANCE COMPANY OF NEW YORK**  
IS THE OLDEST LEGAL RESERVE INSURANCE COMPANY IN AMERICA  
A. B. CROOM, Jr., Manager Wilmington District, 301 SOUTHERN BUILDING,  
WILMINGTON, N. C.

## C. M. WALDORF

JOBBER OF

### Watch Materials, Tools and Jewelers' Supplies

511 SOUTHERN BUILDING

# McGRATH & CO. THE NEW EDISON

213 Princess St.

Phone 777

"The Phonograph With a Soul"

WILMINGTON, N. C.

Diamond Disc, Amberola, Phonographs, Pianos, Player Pianos and Grands

392

WILMINGTON (1922) DIRECTORY

Moose Home, 126 $\frac{1}{2}$  Princess (4th flr)  
Moppe George D, clk h 11 N 17th  
Morgan G Thomas, h 1407 Dock  
Morgan Gorman E, h 1407 Dock  
Morgan Sallie wid W W, h 507 Wright  
Morgan Sallie M wid B F, h 308 N Front  
Morgan Samuel J (Dock Street Feed Co), h 115 Dock  
**MORNING STAR THE** (see **Wilmington Morning Star**)  
Morrill Benjamin W, cabtmkr h 206 N 12th  
Morrill Caroline A wid C D, h 1012 Market  
Morris A H Co The (C A Powers), hdwe 31 S Front  
Morris Bessie V Miss, h 520 N 3d  
Morris Charles, helper h Princess st rd, East Wilmington  
\*Morris Charles, marine fireman h 915 S 8th  
\*Morris Charlotte, cook h 211 S 7th  
Morris Claburn M, steamftr h 520 S 3d  
Morris Clifford C, salesman h 214 N 4th  
\*Morris Covassa, auto repr 517 Nixon h 1106 N 6th  
Morris Fertilizer Co, 201 N Front R602, W F Martin local mgr  
Morris Howard, student h Princess st rd, East Wilmington  
\*Morris Ida, cook h 611 S 9th  
\*Morris James, lab h 908 S 9th  
\*Morris John, lab h 1220 N 8th  
\*Morris John D, lab h 415 $\frac{1}{2}$  Dawson  
Morris John E, h 520 N 3d  
Morris John R, propr The Center h co  
Morris Lee A, mchst h 406 Queen  
\*Morris Maggie, cook h 211 S 7th  
\*Morris Maggie, dom h 1110 Dock  
Morris Margaret A wid W J, h 121 S 6th  
\*Morris Maria, dom h 908 S 9th  
Morris Neal T, ship carp h 510 S Front  
Morris Nicholas, h 715 S Front  
Morris Oughtion B, brakeman rms 510 N 4th  
\*Morris Robert, huckster (rear) 215 Dock  
Morris Robert H, gen delivery clk P O h R F D No 2, Winter Pk  
Morris Sarah F wid A H, h 711 Grace  
\*Morris Sylvester, driver h 905 S Front  
Morris Thomas C, farmer h Princess st rd, East Wilmington  
Morris Thomas J, clk A C L h 107 Wrightsville av  
Morris W M & Co (W M Morris, Max Myers), grocers 902 Market  
Morris Wilkes M (W M M & Co), h 715 S Front  
\*Morris William, helper h 112 S 11th  
\*Morris William, lab h 1008 Strauss al  
Morris William O, h 121 S 6th  
Morris Wingfield S, student h 520 N 3d  
Morris & Co, whol provisions 225-227 W Water, H V Hines mgr  
Morrison Benjamin R, dentist 201 N Front R210 h 314 N Front

TIRE STATION  
106 N. Second St. P. O. Box 426  
BELL PHONE 780  
WILMINGTON, N. C.  
**QUINLIVAN & ELMORE**  
**QUALITY & EFFICIENCY**

# McIVER LUMBER COMPANY

Moulding, Laths, Shingles, Etc.  
PHONE 1555-W

Carey Wall Board Roofing and Shingles.  
CORNER SIXTH AND CAMPBELL STREETS

Hero Pipeless Furnaces.

# PHONE N. JACOBI HARDWARE CO.

## 2460

STORE AND OFFICE, 10 AND 12 S. FRONT ST.  
WAREHOUSES, No. 5, 7, 9, 9½, 11, 13 SOUTH WATER STREET  
Established 1856 WE OFFER PROMPT SERVICE AND LARGE STOCK TO SELECT FROM

HARDWARE,  
PAINTS  
GLASS  
SASH  
DOORS  
MANTELS, ETC.

WILMINGTON (1922) DIRECTORY

393

- Morrison Marie Z Miss, clk Board of Education h 314 N Front
- Morrison Nora Miss, h 20 N 5th av
- Morrison Rosa I wid W R, h 314 N Front
- Morrison William F, draftsman h 314 N Front
- Morrison William W, supt police A C L h 318 S 3d
- Morrissey Alfred D, fireman W F D rms 204 N Front
- \*Morrisey Stanley, lab h 910 Dickinson
- \*Morrisey Thomas, lumber grader h 1020 Hall
- Morse Christopher R, clk h 304 N 7th
- Morse Cornelius S, chf clk tax agt A C L h 419 S Front
- Morse Edward, mill hd The Aladdin Co h 214 Red Cross
- Morse Horatio L, mill foreman The Aladdin Co h 214 Red Cross
- Morse Harold L, mill hd The Aladdin Co h 214 Red Cross
- Morse Ida M Miss, h 304 N 7th
- Morse James H, bkkpr J W Brooks h 419 S Front
- Morse T Aubrey, boys' club see Y M C A h 304 N 7th
- Morse Thomas M, pilot h 304 N 7th
- Morson William F, dist engr State Highway Commission rms 317 Grace
- Morton B McKay wid T L, h 623 Dock
- Morton Blanche M Miss, clk A C L h 623 Dock
- Morton Charles, painter h 708 S 5th
- Morton Charles Jr, chf clk gen ydmstr S A L Ry Co h Cape Fear Apts
- Morton Charles E, contr and bldr 207 Church
- \*Morton Eliza, dom h 610 N 7th
- Morton Gilbert F, student h 207 Church
- Morton Jean, emp Wilmington Ptg Co h Sunset Pk
- \*Morton John, chauffeur h 611 Red Cross
- Morton Julian W, gen mgr Linville Improvement Co h 713 Market
- Morton Luther E, salesman Charles M Stieff Inc rms Y M C A
- Morton William D, section foreman h Market st rd, East Wilmington
- Morton William W Rev, asst pastor First Presbyterian Church rms Y M C A
- Mosby Allen N, ins agt Durham Life Ins Co h 215 S 2d
- \*Mosby Preston, lab h 1312 Brooklyn
- \*Moseley Alice, dom h 920 Love
- \*Moseley Augusta, student h 815 N 6th
- \*Moseley Charles W, lab h 124 Pauline av, East Wilmington
- \*Moseley Cupid, lab h 706 N 8th
- \*Moseley Daisy, laundress h 1113 Castle
- \*Moseley Edward, lab h 1303 Church
- \*Moseley Elijah, auto repr h 124 Pauline av, East Wilmington
- \*Moseley Eliza, laundress h 1113 Castle
- \*Moseley Emma, dom h 318 Anderson
- \*Moseley Ethel, maid h 309 Wilson av
- \*Moseley Etta, waitress h 510 Taylor

HUMMELL & PERRY } INSURANCE  
ORTON BUILDING. }  
PHONE 390 }  
ALL LINES }

# American Bank and Trust Co.

CORNER FRONT AND MARKET STREETS  
COMMERCIAL, SAVINGS AND TRUST ACCOUNTS

W. B. COOPER, President      CUTHBERT MARTIN, Vice-Pres.      S. D. PITTMAN, Asst. Cashier  
C. E. BETHEA, Active Vice-Pres.      H. C. COOPER, Cashier      BENJ. E. ADAMS, Asst. Cashier

# M. W. DIVINE & CO.

23 MARKET STREET

Paints, Oils, Glass,  
Sash & Doors, Roofing  
and Beaver Board

394

WILMINGTON (1922) DIRECTORY

**COOK WITH GAS AND SOLVE SERVANT PROBLEM  
LIGHT WITH ELECTRICITY---IT SAVES WORK AND WORRY  
TIDE WATER POWER CO. "Service Always"**

- \*Moseley Everett, lab h 1303 Church
- \*Moseley George, lab h 318 Anderson
- \*Moseley Irene, dom h 124 Pauline av, East Wilmington
- \*Moseley Irene, laundress h 601 Nixon
- \*Moseley Jesse, lab h 1304 Church
- \*Moseley John, lab h 813 N 6th
- \*Moseley John E, porter h 1305 McRae al
- \*Moseley John H, cement finisher h 311 Rankin
- \*Moseley Julia, dom h 602 Anderson
- \*Moseley Larry, lab h 920 Love
- \*Moseley Levi, grocer 619 Nixon h 815 N 6th
- \*Moseley Lydia, laundress h 706 N 8th
- \*Moseley Mabel, dom h 124 Pauline av, East Wilmington
- \*Moseley Mabel, laundress h 309 Wilson av
- \*Moseley Margaret, elk h 815 N 6th
- \*Moseley Martha, dom h 216 S 12th
- \*Moseley Mary, dom h 1209 Love
- \*Moseley Mary L, dom h 601 Nixon
- \*Moseley Osear, lab h Pauline av, East Wilmington
- \*Moseley Peter, janitor h 1205 Rankin
- \*Moseley Susan, dom h 706 N 8th
- \*Mosely George, h 215 Bladen
- \*Mosely Lillie, dom h 215 Bladen
- \*Mosely Susie, dom h 215 Bladen
- Moser George W, tanner h 1148 S Front
- Mosgrove Samuel, supt Cape Fear Club h 301 Market
- Mosias Harry B, tailor 315½ N Front h 317 N 3d
- Moskowitz Joseph, dry gds 711 N 4th h 716 N 3d
- \*Mosley Charles, driver h 602 S 10th
- \*Mosley Julius, lab h 908 S 9th
- Moss D Henry, lab h 815 Wooster's al
- \*Moss Eliza, cook h 1005 S 8th
- Mote Cary Miss, saleslady Efrid's Dept Store h 716 N 5th av
- Mote George W, condr T W P Co h 210 S 9th
- Mote James D, asst supt City Water and Sewerage Dept h 716 N 5th av
- Mote Margaret I Miss, elk A C L h 716 N 5th av
- Mott Albert L, elk Wilmington Grocery Co Inc h 113 S 17th
- Mott Ely M, salesman h 815 S 8th
- Mott Walter S, clk B B Bryan & Co h 6 Queen
- Motte Arthur B, mgr tel dept Motte Business Colleges Inc h 507 S 5th av
- Motte Business Colleges Inc, 105 Chestnut, Leon L Motte pres, J Haughton James v-pres, James W Sneed see, Mrs Luey Motte treas
- Motte Emily J wid Benjamin, h 507 S 5th av
- Motte George D, teller Am Bank & Trust Co h 11 N 17th
- Motte Leon L, pres Motte Business Colleges Inc h 507 S 5th av

## C. S. BURNETT, Tire Station

Vulcanizing, Tire Repairing. All Makes Tires and Tubes. 8-10 N. Third. Phone 67



# EUREKA DYE WORKS

C. D. MYERS, Manager.

Phones 132-133.

Corner Second and Dock Streets

WILMINGTON, N. C.

LET US HELP YOU CONSERVE YOUR GARMENTS—ESPECIALLY WOOLENS.

WILMINGTON (1922) DIRECTORY

395

Motte Luey Mrs, treas Motte Business Colleges Inc h 507 S 5th av  
Motzno N J, express msgr Am Ry Express Co h 301 Market

\***MT NEBO BAPTIST CHURCH**, Wooster cor 10th, Rev George W  
Billups pastor

\*Mt Oliver A M E Church, 7th cor Wright, Rev T S Marsh pastor

\*Mt Zion A M E Church, 5th av nr Nixon, Rev L R Pearce pastor

Mouranos Athas, clk Baltimore Cafe h 911 N 4th

Mouring John W, spl agt rms 216 Chestnut

\*Mouzon Edward D, barber 124 S 11th h 125 Magnolia al

\*Moye Eliza, laundress h 216 S 7th

Moylan John, clk h 613 Grace

Mozingo Lessie Miss, h 610 N 5th av

Muegge Loudolf C, claim investigator A C L h 201 N 13th

\*Muldrow Emily, cook h Wynnewood, Love Grove

\*Muldrow Lloyd, lab h Wynnewood, Love Grove

Muller Meta Miss, bkkpr Ahren Bros h 619 Market

Mullinix Owen J, asst mgr Belk-Williams Co h 602 Orange

\*Mumford Cash, lab h 511 N 8th

\*Mumford Elizabeth, laundress h 1120 Dock

Mumford Grover S, tehr New Hanover co High School h 207 N  
7th

Munds Anna S wid W C, h 818 Market

Munds Anne Miss, h 318 Ann

Munds Columbia Miss, supervisor public health nurses h 207 Ann

Munds Eliza Miss, trained nurse 207 Ann

Munds Eliza H wid J C, h 207 Ann

Munds' Pharmacy, 820 Market, J D Nutt propr

\*Mundy Marie, dom h 117 N 12th

Munn Angus E, police h 110 Wrightsville av

Munn Charles L, musician h 313 N 6th

Munn John A, clk B F Mitchell Co h 313 N 6th

Munn John A Jr, clk A C L h 313 N 6th

Munn Lillie J Miss, h 313 N 6th

Munn Mary L Miss, h 313 N 6th

Munn Thelma Miss, h 1711 Orange

Munn Thomas C, bkkpr Navassa Guano Co h 313 N 6th

\*Munroe Eliza, laundress h 1216 N 5th av

Munroe Mary D wid J G, h 612 Red Cross

\*Munroe Victor, porter h 117 Magnolia av

**MUNROE W & CO** (William B Munroe, George S Boylan), furni-  
ture 15 S Front—phone 115

\*Munroe William, janitor h 109 King, Love Grove

Munroe William B (W M & Co), h 215 S 6th

Munson Edward H, mgr Munson & Co h 201 S 4th

Munson H Percy (M & Co), h 201 S 4th

Munson Katherine Miss, h 201 S 4th

Munson Louise Miss, h 201 S 4th

Munson & Co (H Percy Munson), tailors 106 N Front

# BONDS

**All Forms—Surety, Fidelity, Guardian, Adminis-  
trators, Contractors, Court, Marine**  
PROMPT SERVICE  
**JAMES & JAMES, Inc.**  
Southern Building  
Phones 163-164

## North Carolina Home Building Association

OPENS NEW SERIES FIRST SATURDAY IN MARCH, JULY AND DECEMBER

JAMES OWEN REILLY, Secretary and Treasurer

# ROBERT R. BELLAMY DRUGGIST

WHOLESALE AND RETAIL

PHONES—WHOLESALE, 2273; RETAIL, 583

WILMINGTON, N. C.

396

WILMINGTON (1922) DIRECTORY

Specialists on  
Buick, Packard, Nash,  
Chevrolet, Cadillac, Reo,  
Studebaker, Ford, Hudson

**WILMINGTON MOTOR SERVICE CO., Inc.**

114 NORTH SECOND STREET. PHONE 213.

- \*Murchison Anna, dom h 208 Gore's al  
**MURCHISON BANK BUILDING, 201 N Front cor Chestnut**  
\*Murchison Isaac, porter h 1113 S 10th  
Murchison J W & Co (J William and John R Murchison and W E  
Perdew), whol hdwe 10 Chestnut  
Murchison J William (J W M & Co), h 316 S 3d  
Murchison Jennie A Miss, h 316 S 3d  
Murchison John R (J W M & Co), h 201 N 16th  
Murchison Lucy Miss, h 316 S 3d  
**MURCHISON NATIONAL BANK, 201 N Front cor Chestnut, H C  
McQueen chairman of the board, J V Grainger pres, J W Yates  
v-pres, C S Grainger cashr, M F Allen, W S Johnson, A M  
McKoy and I B Grainger asst cashrs—phones 202**  
\*Murchison Virginia, dom h 208 Gore's al  
\*Murphy Alfred, lab h Princess st rd, East Wilmington  
\*Murphy Alice, laundress h 1101 Charlotte  
\*Murphy Andrew, lab h 509 N 8th  
\*Murphy Barbara, laundress h 1212 McRae al  
\*Murphy Calvin, h 1012 Chestnut  
\*Murphy Charlie, waiter h 105 King, Love Grove  
Murphy Charles E, ship elk Carolina Packing Co h Castle Hayne rd  
\*Murphy Della, dom h 1117 West av  
\*Murphy Dennis, painter h 624½ N 4th  
Murphy Dewey, carp bds 102½ Queen  
\*Murphy Edward, tmstr h 1402 Ann  
\*Murphy Flossie, laundress h 308 Dickinson  
**MURPHY G EDWARD (Wilmington Talking Machine Co), h 810  
Market—phone 364**  
Murphy Geneva Miss, h 16 Queen  
\*Murphy George, lab h 1217 S 8th  
\*Murphy George, lab h 1221 Queen  
Murphy Geo M, student h 207 N 4th  
\*Murphy Hattie, dom h 408 Haines al  
\*Murphy Henrietta, cook 520 McRae  
\*Murphy Ida, ins agt h 606 McRae  
\*Murphy Isaac, lab h 617 Church  
**MURPHY J GERALD, physician (eye, ear, nose and throat), Mur-  
chison Bank Bldg 201 N Front R303-307 and 314, office hours  
9 A M to 1 P M and 3 to 5 P M—phone 733 h 115 S 3d—phone  
1097**  
\*Murphy James, clnr h 910 N 5th  
\*Murphy James, msgr h 1012 Chestnut  
\*Murphy Jane, dom h 1308 N 5th av  
\*Murphy Julia, dom h Pauline av, East Wilmington  
Murphy Kate Miss, bds 102½ Queen  
\*Murphy Laddie, lab h 105 Magnolia av  
\*Murphy Lennon, pkr h 1101 Charlotte  
\*Murphy Leon, lab h 916 N 5th av

1870 **GEO. W. HUGGINS CO., Jewelers** 1922  
105 MARKET STREET. PHONE 455

# WILMINGTON GROCERY CO., Inc.

19 and 21 North Second Street.

Phones 12 and 14

WILMINGTON (1922) DIRECTORY

397

- \*Murphy Lucy, huckster h 408 Haines al  
\*Murphy Luetta, cook h 1008 N 7th  
\*Murphy Margaret, laundress h 710 Solomon's al  
Murphy Marvin B, clk A C L h 708 Princess  
\*Murphy Mary, dom h 1101 Charlotte  
\*Murphy Mary, dom h 110 S 11th  
\*Murphy Mattie, lab h 708 Brunswick  
\*Murphy Neal, lab h 1105 N 9th  
\*Murphy Nellie, dom h 1109½ Parsley  
\*Murphy Patrick, lab h 1003 N 7th  
Murphy Pirlie K, salesman Hanover Furniture & Music Co Inc h 16 Queen  
\*Murphy Robert, porter h 513 N 8th  
Murphy Sarah M wid P H, h 1900 Woolcott av  
\*Murphy Spencer, wood 106 S Water h 8 Market  
\*Murphy W Essex, stevedore h 1212 Chestnut  
\*Murphy Washington, driver h 1205 N 6th  
\*Murphy William, carp h 518 N 7th  
\*Murphy William, porter h 1013 Wooster  
Murphy William T, bkkpr h 1900 Woolcott av  
Murray Amelia wid W R, h 306 Hanover  
Murray Andrew, carp h 2425 Gibson av  
Murray Andrew T, engr h 905 N 4th  
Murray Anna L wid R M, h 405 Harnett  
Murray Claude, pres Murray's Transfer Co Inc and agt The Pullman Co h 301 Market  
Murray Cora C Miss, h 1009 N 3d  
Murray David F, pipeftr h 1207 N 4th  
Murray David W, watchman h 1009 N 3d  
Murray Dozier E, carp h 1015 N 3d  
\*Murray Emeline, dom h 510 N 7th  
Murray Evelyn Miss, h 405 N 3d  
\*Murray Fannie, laundress h 108 Dawson  
Murray Gilbert W, clk P O h 1009 N 3d  
\*Murray Golden, lab h 907 Meadows  
Murray Graham S, engr h 405 Harnett  
\*Murray Henry W, ice ctr Plate Ice Co h 1113 Charlotte  
Murray J J Rev, rms Y M C A  
\*Murray Julius A (M & Perkins), h 213 Church  
Murray Luther B, car repr h 1022 N 3d  
\*Murray Mattie, dom h 310 N 6th  
\*Murray Moley, laundress h 1109 Brown  
Murray Nola Miss, clk A C L h 405 N 3d  
Murray Swindell W, carp h 907 N 3d  
Murray Taylor S, salesman T W P Co h 418 N 5th av  
Murray Thomas K, flagman h 1012 N 5th av  
\*Murray & Perkins (Julius A Murray, S E Perkins), proprs So Barber Shop 2 Chestnut

Phone 593

126 AND 128 PRINCESS STREET

FIRST CLASS SERVICE GUARANTEED  
COME WRITE OR CALL  
ALL ORDERS GLADLY RECEIVED

W. J. BRADSHAW, Pres.

# W. J. BRADSHAW & CO.

W. H. BLAIR, Sec'y-Treas.

# COMPLETE HOUSE FURNISHERS

E. W. FONVELLE, Sales Mgr.

## Wilmington Typewriter & Supply Co. Royal and Corona Typewriters

USED MACHINES—RENTALS AND REPAIRS

514-515 Murchison Bank Bldg.

Phone 2283

**HANOVER DRUG CO.**

(Hardin & White, Inc.)  
SEVENTH AND CASTLE TELEPHONE 266

GRADUATE PHARMACISTS ONLY

**MURRAY'S TRANSFER CO INC**, general transfer and mfrs distributors Hotel Wilmington 318 N Front, Claude Murray pres, Miss Myrtle McNeill mgr—phone 503

Murrell Alonzo L, mehst h 915 Chestnut

\*Murrell Clyde, driver h 1111 Rankin

Murrell David G, clk Hilton Lumber Co Inc h 2004 Pender av

Murrell George M, chauffeur Electric Bottling Wks Inc h Castle Hayne rd

Murrell Hattie A wid J W, h 2004 Pender av

Murrell Marjorie B Miss, h 413 N 2d

\*Murrell S Martin, lab h 1314 Nun

Murrell Thomas E, salesman Chipley's Universal Motor Co h Audubon

Murrell Zachariah E, coach carp A C L h 413 N 2d

\*Murrill Martin, porter h 716 Ann

Murrin Thomas S, mldr h 922 N 8th

Muse Frank A, colr h 217 N 7th

Muse William B, mgr First Baptist Book Co h 1810 Perry av

Musselwhite Eugene M, clk A C L h 121 S 6th

Mutual Benefit Life Ins Co of Newark, N J, 15 N Front R3, A S Holden dist agt

**MUTUAL LIFE INSURANCE CO OF NEW YORK**, Southern Bldg 127 N Front R301, Avery B Croom Jr dist mgr—phone 489 (see left top and right side lines and pages 26 and 29)

\*Myers Bessie G, maid h 313 S 6th

Myers Burton K, teller Murchison Natl Bank h 107 N 13th

Myers Caroline K Miss, h 510 Market

\*Myers Charles A, lab h 712 Dickinson

**MYERS CHARLES D**, mgr Eureka Dye Works h 510 Market—phone 1477-W

Myers Clarence L (Oldham & M), h 309 Nun

Myers Daniel, helper h 603 Red Cross

Myers Edna L Miss, forelady Wilmington Ptg Co h 205 S 8th

Myers Emma wid G B, h 205 S 8th

\*Myers Henry (Martin & M), h 823 Millis al

\*Myers Johanna, dom h 1115 N 7th

Myers John R, electn h 7½ S 2d

\*Myers Kate, cook h 1312 James

\*Myers Lanie, laundress h 1115 N 7th

Myers Max (W M Morris & Co), h Aceme, N C

Myers Reba J Miss, h 205 S 8th

\*Myers Richard, fireman h 714 Hanover

**CEMENT PRODUCTS COMPANY**

WILMINGTON, N. C.,

Manufacturers of "Sanisep" Tanks, Drain Tile, Culverts, Brick

Plumbing, Steam and } **CAPPS-GRIFFITH COMPANY**  
Hot Water Heating }  
15-17 NORTH SECOND STREET. PHONE 1132  
GRAVEL, SLATE AND TIN ROOFING  
REPAIR WORK A SPECIALTY



# GREENFIELD MINERAL WATER

PHONE 552—WE DELIVER

WILMINGTON (1922) DIRECTORY

399

## N

- Nall John P, electn A C L h 517 N 4th  
 Nance Alberta R Mrs, h 914 S 4th  
 Nance C P, yd helper A C L h 214 Red Cross  
 Nance Clarence P, barber h 207 N 7th  
 Nance E Strange, salesman Belk-Williams Co h 111 Grace  
 Nance Luther H, car opr T W P Co h 914 S 4th  
 \*Nance Mamie, laundress h 1318 N 8th  
 \*Nance William M, eating house 1003 N 4th h 608 Dickinson  
 Napier George, mailer Wilmington Morning Star h Wilmington  
 Hotel  
 \*Nash Cholurette, trained nurse 1005 Dock  
 \*Nash George, stoker h 714 S 8th  
 \*Nash Henry, lab h 1216 Stroud's al  
 \*Nash Henry E, porter h 805 Wright  
 Nash Henry K, salesman h 511 S 3d  
 \*Nash Jeremiah, janitor So Bldg h 805 Wright  
 \*Nash Jerry T, shoe polisher h 805 Wright  
 Nash Margaret W Miss, steno A C L h 511 S 3d  
 Nathan Jeanette S wid Aaron A, h 113 S 7th  
 \*Nathan Joseph, lab h 908 Rehder's al  
 National Biscuit Co, 721 Brunswick, F M Park sales agt  
 National Cemetery, Market cor 20th, Rodriguez Placide supt  
**NATIONAL LIFE INSURANCE CO OF MONTPELIER, VT, 115 N  
 Front, Hummell & Perry dist mgrs—phone 390**  
 National Life Ins Co of U S A, 201 N Front R901, J D Peake mgr  
 National Oil Co Inc, Delgado, L B Stevenson agt  
**NATIONAL WOOLEN MILLS, tailoring and gent's furnishings 301  
 N Front, E C and W S Register proprs—phone 891**  
**NAVASSA GUANO CO, fertilizer mfrs Murchison Bank Bldg 201  
 N Front R809, E T Taylor pres-treas, George Sloan sec—phones  
 89 and 921**  
 \*Neal Bessie, dom h 806 N 6th  
 \*Neal Emma, laundress h 1003 N 8th  
 \*Neal Frank, lab h 114 S 15th  
 \*Neal Hannah, laundress h 1003 N 8th  
 \*Neal Henry, drayman 1001 Grace  
 Neal Jesse D, claim investigator A C L h Winter Pk  
 \*Neal John, lab h 1209 S 2d  
 \*Neal Louise, dom h 1405 Glenn  
 \*Neal Mary, dom h 613 Anderson  
 \*Neal Mary, laundress h 1003 Grace  
 \*Neal Percy, lab h 806 N 6th  
 \*Neal Richard, carp h 1405 Glenn  
 \*Neal Robert, janitor h 18 N 11th



THE GROCERTERIA

THERE IS A DIFFERENCE



*Dayton*  
Bicycles

**WILMINGTON CYCLE CO.**

PHONE 526.

215 MARKET ST.

BICYCLES, SUNDRIES AND REPAIRS

# A. B. CROOM, Jr.

MANAGER WILMINGTON DISTRICT

## Mutual Life Insurance Company of New York

LIFE INSURANCE ONLY. THAT'S ALL

400

WILMINGTON (1922) DIRECTORY

**SOUTHERN FREIGHT AUDITORS**  
We Protect You in  
Overcharge Matters  
COMMISSION BASIS  
Murchison Bank Building Phone 1962

- \*Neal Rosa, laundress h 613 Anderson
- Nealey William E, emp city h 1125 S Front
- Needham Clyde, clk h 417 N 4th
- Needham Jasper, clk A C L h 417 N 4th
- Neely William G, clk Roy's Rexall Drug Store rms Y M C A
- Neese Thomas J, lineman h 222 McRae
- \*Neet Hattie, dom h 1214 Charlotte
- Neighborhood Stores Co Inc, grocers 1021 N 4th, W H Wallace mgr
- \*Neil Allean, dom h 911 Grace
- \*Neil David, carp h 613 N 8th
- \*Neil Esther, cook h 617 S 10th
- \*Neil George, lab h 904 Dickinson
- \*Neil Isaphena, dom h 1005 N 3d
- \*Neil James, plumber h 911 Grace
- \*Neil James Jr, chauffeur h 911 Grace
- \*Neil John, lab h 122 Van Amringe al
- \*Neil Maceo F, driver h 506 Dickinson
- \*Neil William H, clk Hanover Mercantile Co Inc h 1005 N 3d
- Neketa Michael, propr Ideal Confectionery h 406½ N Front
- Nelms Alex A, spl agt h 1001 N 5th av
- Nelms Isabel E Mrs, h 714 S 2d
- Nelms Norman N, yd helper A C L bds 714 S 2d
- \*Nelson Benjamin, lab h 212 Davis
- \*Nelson Bennie, lab h 1316 James
- Nelson Bettie S Mrs, clk A C L h Audubon
- \*Nelson David, fireman h 616 N 7th
- \*Nelson Edward, lab h 413 Dickinson
- \*Nelson Eula, emp A C L h 704 N 7th
- \*Nelson George D, lab h 212 Davis
- \*Nelson Gilbert, emp A C L h 718 McRae
- \*Nelson Hattie, dom h 214 Hanover
- \*Nelson Henry, lab h 413½ Campbell
- \*Nelson Henry, tmstr h 506 S 10th
- \*Nelson James, lab h 807 Gaylord's al
- \*Nelson James, waiter h 704 N 7th
- \*Nelson Johnson, lab h 701 Bladen
- \*Nelson Joseph, lab h 913 Murphy's al
- \*Nelson Lillie, dom h 701 Bladen
- \*Nelson Lucille, tehr h 214 Hanover
- \*Nelson Luther, lab h 616 Church
- \*Nelson Powell, lab h 615 Brunswick
- \*Nelson Richard, lab h 1301 S Front
- \*Nelson Robert, lab h 214 Hanover
- Nelson Sarah wid W A, h 9 Oak av
- \*Nelson Stephen, lab h 214 Hanover
- \*Nelson William, lab h 808 Castle
- Nelvin Edwin K, foreman h 405 Smith
- \*Nesbit Richard A, lab h 1004 Moore

# HYMAN SUPPLY CO.

"EVERYTHING FOR THE MILL"

# MACHINERY AND MILL SUPPLIES

Phones: Office, 142; Store, 91  
215 N. Front Street

# PHONE N. JACOBI HARDWARE CO.

2460

STORE AND OFFICE, 10 AND 12 S. FRONT ST.  
WAREHOUSES, No. 5, 7, 9, 9<sup>1/2</sup>, 11, 13 SOUTH WATER STREET  
ESTABLISHED 1856

STOVES, RANGES,  
FLASH LIGHTS,  
GUNS, PISTOLS,  
AMMUNITION,  
HOUSEHOLD AND  
KITCHEN WARE,  
WIRE, SCREENS,  
CLOTH, FENCE, PAINTS, OILS

## WILMINGTON (1922) DIRECTORY

401

Neuber Max A, smokehouse supt Swift & Co h 215 Polvogt av  
Neuer Jack, h 609 Chestnut  
Neuer John F, tailor The A David Co h 513 Chestnut  
Neuwirth Edwin, clk h 1729 Orange  
Neuwirth Eugene, clk Charles Finkelstein h 1729 Orange  
Neuwirth Gertrude Miss, h 1729 Orange  
Neuwirth Henry B, h 1729 Orange  
Neuwirth Pauline Miss, h 1729 Orange  
Nevens George S (G S N & Sons), h 18 Wrightsville av  
Nevens George S Jr (G S N & Son), h 18 Wrightsville av  
Nevens George S & Son (George S and George S Jr), shoes 121  
Market

Nevill Moses, fireman h 214 Delgado

**NEW ENGLAND MUTUAL LIFE INS CO OF BOSTON**, Murchison Bank Bldg 201 N Front R605-606, David S Oliver dist mgr—phone 840 (see backbone and page 27 and bet pages 546 and 547)

New Hanover-Brunswick Ferry Commission, hd Market, O A Durant supt

New Hanover County Auditor and Treasurer, John A Orrell, Court House

**NEW HANOVER COUNTY BOARD OF COMMISSIONERS**, Court House, Thomas K Woody clk—phone 197

New Hanover County Board of Education, Court House, Herbert McClammy chairman, Bernard Solomon, Thos E Cooper members

**NEW HANOVER COUNTY BOARD OF HEALTH** (see Consolidated Boards of Health)

New Hanover County Constable, Aaron Silverman, Court House  
New Hanover County Coroner, A S Holden, Court House 3d cor Princess

New Hanover County Health Officer, Dr John H Hamilton, Court House

New Hanover County High School, Market bet 13th and 14th, Malcolm G Little prin

New Hanover County Home Demonstration Agent, Miss Florence Jeffress, 16 N 4th

New Hanover County Home and Farm, Castle Hayne rd, W C Page supt

New Hanover County Jail, 316 Princess, J H Davis jailor

New Hanover County Public Welfare Officer, Miss Anita Waldhorst, Court House

New Hanover County Register of Deeds, W P McGlaughon, Court House

**NEW HANOVER COUNTY SHERIFF**, George C Jackson, Court House—phone 127

New Hanover County Solicitor, J A McNorton, Court House

New Hanover County Stockade, Castle Hayne rd, T J Brewer kpr

NORTHROP INSURANCE AGENCY, Inc.  
 INSURANCE IN ALL ITS BRANCHES  
 SEE BUSINESS DIVIDER  
 PHONE 408

# American Bank and Trust Co.

CORNER FRONT AND MARKET STREETS  
COMMERCIAL, SAVINGS AND TRUST ACCOUNTS

W. B. COOPER, President      CUTHBERT MARTIN, Vice-Pres.      S. D. PITTMAN, Asst. Cashier  
C. E. BETHEA, Active Vice-Pres.      H. C. COOPER, Cashier      BENJ. E. ADAMS, Asst. Cashier

# M. W. DIVINE & CO.

23 MARKET STREET

Paints, Oils, Glass,  
Sash & Doors, Roofing  
and Beaver Board

402

WILMINGTON (1922) DIRECTORY

Light With Electricity and Save Time and Worry  
**THE TIDE WATER POWER CO.**  
"SERVICE ALWAYS"

- New Hanover County Superintendent of Public Instruction, William A Graham, Court House  
New Hanover County Superintendent of Roads, R A Burnett, Court House  
New Hanover County Superior Court, Court House, W N Harriss clk, A L Meyland dep clk  
New Home Sewing Machine Co, 305½ N Front, G H Brinson  
New Leslie T, asst mgr Imperial Mutual Life & Health Ins Co h 614 Queen  
New Way Mattress Co (R S T and A C Thorpe), 1001 S Front  
New Way Pressing Shop (E W Sherman, J Q Lewis), 908 S 4th  
New York Cafe, 202 Princess, Hondros Bros & Co proprs  
New York Confectionery, 520 Castle, Dinos Pippos mgr  
**NEW YORK LIFE INSURANCE CO OF NEW YORK, Trust Bldg**  
2-4 N Front R26, C L Dickinson gen agt—phone 859 (see front cover and page 26)  
New York Market (John Markiton, E T Malpass), meats 601 Castle  
Newark Shoe Stores Co, 28 N Front, S E Willoughby Jr local mgr  
\*Newberry Carter, lab h 808 S 9th  
\*Newberry George, carp h 805 Castle  
\*Newberry Sarah, dom h 309 Anderson  
Newbold Jessie M Mrs, pres Boney & Harper Milling Co h Kershaw, S C  
**NEWCOMB CHARLES B, atty at law Masonic Temple 15 N Front**  
R4—phone 517 h 1915 Perry av—phone 1639-J  
Newell James A, salesman Edward Weaver h 25 N Front  
Newell William H Jr, supt A C L h 201 Market  
Newell William J, mchst Wilmington Iron Wks Inc h Sea Gate, N C  
Newkirk Arthur W (Newkirk Auto Sales Co), h 701 Doek  
Newkirk Auto Sales Co (A M McFarland, W A Cannon, A W Newkirk), 12 Market  
Newkirk Bryan W, mchst h 312 N 2d  
**NEWKIRK CARRIE W MISS, sec-treas Wilmington Grocery Co**  
Inc h 416 S 6th—phone 1237  
Newkirk Carrie W wid W S, h 416 S 6th  
\*Newkirk Charles H, lab h 716 Harnett  
\*Newkirk Clemmie, emp T W P Co h 1004 Dawson  
Newkirk Davis, clk A C L h 409 Nun  
\*Newkirk Essie, dom h 312 S 7th  
\*Newkirk Frank, lab h 1906 Love  
Newkirk Haywood F, mchst h 511 Surry  
Newkirk Haywood F Jr, electn T W P Co h 511 Surry  
\*Newkirk Henry, lab h 512 N 7th  
\*Newkirk Herbert, fireman h 805 Meares  
\*Newkirk James, lab h 1316 Ann  
Newkirk James H Jr (B B Bryan & Co), h 1401 Graec  
\*Newkirk Janie, eating house 1106 Princess h 207 S 12th

## C. S. BURNETT, Tire Station

Vulcanizing, Tire Repairing. All Makes Tires and Tubes. 8-10 N. Third. Phone 67

# THOMPSON-BERNARD CO.

112 Princess Street.

Telephone 162

**GENERAL  
INSURANCE**

WILMINGTON (1922) DIRECTORY

403

# BONDS

**All Forms—Surety, Fidelity, Guardian, Administrators, Contractors, Court, Marine**  
**JAMES & JAMES, Inc.**  
PROMPT SERVICE  
Southern Building  
Phones 163-164

- \*Newkirk John, cook h 704 Hanover
- \*Newkirk John, porter h 205 S 13th
- \*Newkirk Joseph R, fireman h 906 Green
- \*Newkirk Judge C, chauffeur h 923 Rankin
- Newkirk K Louise Miss, h 511 Surry
- Newkirk L Davis Miss, rms 409 Nun
- \*Newkirk Lucille, h 115 Magnolia av
- \*Newkirk Luther, lab h 207 S 12th
- \*Newkirk Maggie, dom h 117 Magnolia av
- \*Newkirk Major D, shoemkr 603½ Red Cross h 415 McRae
- Newkirk Marie L Miss, nurse James Walker Memorial Hospital
- \*Newkirk Mary, dom h 310 Dickinson
- \*Newkirk Samuel, h 415 Campbell
- \*Newkirk Shepard, barber 506 McRae h 1018 Gwynn
- \*Newkirk Sherman, dom h 808 S 12th
- Newkirk Sophie W Miss, h 511 Surry
- \*Newkirk W Joseph, plstr h 1316 Ann
- \*Newkirk Walter, lab h 1215 S 8th
- \*Newkirk William, lab h 1316 Ann
- \*Newkirk William, lab h 206 Parsley
- \*Newkirk William H, shoemkr h 1018 Princess
- Newland Harry T, cashr A C L h Winter Pk
- \*Newman Fannie B, nurse h 811 Princess
- NEWMAN HARRISS, atty at law Murchison Bank Bldg 201 N Front R806—phone 1229-J h 710 Chestnut—phone 1873-W**
- Newman Isaac B, student h 710 Chestnut
- Newman John T, propr Newman's Am Cafe h Bradley's Creek, N C
- \*Newman Lettie P, dom h 811 Princess
- Newman Linda wid Joseph, h 710 Chestnut
- Newman William H, mgr h 703 N 3d
- Newman's American Cafe, 113 Princess, John T Newman propr
- Newport Shipbuilding Corp, hd Greenfield, F E Engstrum pres, J S Stum sec-treas, R H Arnold gen mgr
- Newsom John C, pres D H Davis Furniture Co Inc h Edgecomb, N C
- Newsome Elizabeth Miss, h 520 Princess
- Newsome Pauline Miss, clk A C L h 520 Princess
- Newsome Thomas J, h 520 Princess
- Newsome Virginia Miss, h 520 Princess
- Newton A Dorsey, police h 904 N 6th
- Newton Altavelea Miss, h 402 Church
- Newton Benjamin J, clk Roys' Rexall Drug Store h 606 Wooster
- Newton C Plastic, boilermkr Wilmington Iron Wks Inc h 402 Church
- Newton Charles J, plumber h 210 Walnut
- Newton Charles V, police h 409 Bladen
- Newton Clifford C, dept mgr Belk-Williams Co h 212 Church
- Newton Cornelia Miss, h 606 Wooster
- Newton Esther F Miss, bkkpr City Electric Co h 410 Red Cross

## HANSON'S DRUG STORE

J. K. HANSON, Doctor of Pharmacy

**Manufacturer of HANSON'S INDIGESTINE**

All Prescriptions Filled by Graduates in Pharmacy.

Phone 112.

17th and Market Streets



# EUREKA DYE WORKS

C. D. MYERS, Manager.

Phones 132-133.  
WILMINGTON, N. C.

Corner Second and Dock Streets

LET US HELP YOU CONSERVE YOUR GARMENTS—ESPECIALLY WOOLENS.

404

WILMINGTON (1922) DIRECTORY

- Newton Eva Miss, h 409 Bladen
- Newton Francis, student h 411 Bladen
- \*Newton Frank T, lab h 107 S 11th
- Newton George T, bkbndr Jackson & Bell Co h 611 Wooster
- Newton Hettie Miss, opr So Bell T & T Co h 409 Bladen
- Newton J Ernest, carp h 411 Bladen
- Newton James T, auto meeh State Highway Commission h 710 Castle
- Newton Joseph C, wood 1016 S Front h 606 Wooster
- Newton Joseph J, farmer h 710 Castle
- Newton Joseph L, elk h 710 Castle
- Newton Joseph S, stevedore h 410 Red Cross
- Newton Lela Miss, opr So Bell T & T Co h 409 Bladen
- Newton Lillian H Miss, h 402 Chureh
- Newton Mamie Miss, h 507 Wrightsville av
- Newton Martha Miss, h 710 Castle
- Newton Mary Miss, h 710 Castle
- Newton Mary Miss, h 710 Castle
- Newton Mary A wid I F, h 409 Bladen
- \*Newton Millie, dom h 1114 Chestnut
- Newton Robert S, elk The Fisheries Products Co h 507 Wrightsville av
- Newton Robert S Jr, student h 507 Wrightsville av
- Newton Samuel D, boat capt h 210 Walnut
- Newton Samuel W, carp h 512 N 4th
- \*Newton Thurfa, dom h 617 N 6th
- Newton William E, bkkpr Buseh-Bell Grocery Co h 517 S 4th
- Newton William J, carp h 606 Wooster
- Nicol A Ferris, asst real estate agt A C L and civil engr h 221 S 5th av
- Nichols A L, elk Wilmington Morning Star h 819 Princess
- Nichols Eliza J wid Marcus, h 915 N 4th
- Nicholas George L, elk A C L h 915 N 4th
- Nichols Henry L, elk A C L h 416 Walnut
- Nichols Kenny, mill hd bds 3 Dawson
- \*Nichols Melvin, hostler h 819 N 3d
- \*Nichols Mollie, laundress h 1016 N 5th av
- Nichols Nicholas, elk rms 416 Walnut
- \*Nichols Pauline, elnr h 1016 N 5th av
- Nichols Sarah, dom h 1210 James
- Nichols Thomas H, h 312 Dawson
- Nichols Thomas H Jr, msgr h 312 Dawson
- NICHOLS WILBURN C, accountant J B McCabe & Co h 819 Princess—phone 1252-J**
- Nicholson D B, foreman machine shop A C L h 101 S 3d
- \*Nicholson Edward, seaman h 1116 N 9th
- \*Nickerson Nicholas, lab h 1314 Glenn
- Nielsen Louise wid A C, h 1215 Market

# FORDSON

TRADE MARK

# Chipley's Universal Motor Co.

WILMINGTON, N. C.  
AUTHORIZED SALES AND SERVICE

PHONE 760

# FORD

THE UNIVERSAL CAR



## GEO. W. HUGGINS CO., Jewelers



105 MARKET STREET.

PHONE 455

# NORTHAM'S BOOK AND STATIONERY STORE

Phone 651 32 NORTH FRONT STREET

Books, Stationery—Complete Line Office Supplies

WILMINGTON (1922) DIRECTORY

405

- Nielsen Otto, appr S C Winner h 115 N 10th  
Niestlie John W, mgr Will Rehder Florist h 1211 S 4th  
Niestlie William, mgr Smith's Greenfield Drug Store h 1211 S 4th  
Niggell John H, sec-treas-mgr Carolina Cut Stone Co h 411 N 5th av  
Niggell K J, pres Carolina Cut Stone Co h 411 N 5th av  
Niles Ira S, steno Rountree & Carr rms 609 Ann  
Nimocks George T, condr h 1706 Chestnut  
Nisi Frank J, bricklyr h 707 S 6th  
\*Nixon Abel, lab h 115 N 11th  
\*Nixon Adaline, dom h 115 Van Amringe al  
\*Nixon Addie, cook h 210 Stanley, Love Grove  
\*Nixon Addie, dom h 1106 Dock  
\*Nixon Agnes, dom h 1014 Meadows  
\*Nixon Almira, dom h 123 S 11th  
\*Nixon Amos, lab h 1013 S 7th  
\*Nixon Andrew, carp h 1210 Charlotte  
\*Nixon Arthur, lab h 809 Nixon  
\*Nixon Arthur, porter h 213 S 12th  
\*Nixon Arthur E, carrier P O h 707 Campbell  
\*Nixon Benjamin, lab h 831 Fanning  
Nixon Bessie L Miss, clk A C L h 1003 N 5th av  
\*Nixon Charles, engr h Castle Hayne rd  
\*Nixon Charles, lab h 9 N 12th  
Nixon Charles C, asst physical director Y M C A h 1003 N 5th av  
\*Nixon Crawford, lab h 210 Stanley, Love Grove  
\*Nixon Dave, lab h 1226 S 15th  
\*Nixon David, porter W Albert Brown h 1316 Orange  
\*Nixon Deborah, dressmkr h 611 Anderson  
\*Nixon Edward, bricklyr h 712 S 8th  
\*Nixon Eliza, dom h 103 S 13th  
\*Nixon Eliza A, tchr Peabody Public School h 707 Campbell  
\*Nixon Ella, dom h 1117 Princess  
\*Nixon Ellis, lab h 115 S 12th  
\*Nixon Ernestine, student h 505 S 7th  
\*Nixon George, lab h 809 Meares  
\*Nixon George, sexton h 415 S 13th  
\*Nixon George, stevedore h 1011 Wooster  
\*Nixon George Jr, lab h 1011 Wooster  
\*Nixon Giles, lab h 809 Meares  
\*Nixon Harry B, picture framer h 505 S 7th  
\*Nixon Hattie, cook h 1305 Orange  
\*Nixon Hattie, laundress h 1107 Charlotte  
\*Nixon Henry T, engr h 210 Stanley, Love Grove  
\*Nixon Herbert, lab h 1012 Meadows  
\*Nixon Horace, h 415 S 13th  
\*Nixon Iredell, lab h 123 S 13th

W. J. BRADSHAW, Pres.  
W. H. BLAIR, Sec'y-Treas.  
E. W. FONVITTE, Sales Mgr.  
W. J. BRADSHAW & CO. COMPLETE HOUSE FURNISHERS  
126 AND 128 FRONT STREET  
FIRST CLASS SERVICE GUARANTEED  
PHONE 593  
COM. WRITE OR CALL.  
ALL ORDERS GLADLY RECEIVED

## BEAR PRODUCE & MERCHANDISE CO.

WHOLESALE GROCERS AND CONFECTIONERS

DISTRIBUTORS BLATZ, RIEF'S SPECIAL AND WASCOTT GINGER ALE  
CORNER NUTT AND GRACE STS.

PHONE 453

# WILMINGTON GROCERY CO., Inc.

19 and 21 North Second Street.

Phones 12 and 14

406

WILMINGTON (1922) DIRECTORY

Septic Tanks  
 Culvert Pipe  
 Sewage Disposal  
 Standard Cement Construction Co.  
 Phone 504  
 General Offices and Main Plant, Castle Hayne Road.

- Nixon Irene Miss, tchr Hemenway Public School h 9 S 4th
- \*Nixon Isaae, lab h 1107 Charlotte
- \*Nixon Jeter, cement finisher h 206 Stanley, Love Grove
- \*Nixon Jettie, dom h 115 Van Amringe al
- \*Nixon John D, porter h 707 S 10th
- \*Nixon John E, bricklyr h 220 Castle
- \*Nixon Josephine, laundress h 721 Fiek's al
- \*Nixon Julius, porter h 111 S 13th
- \*Nixon Katie, laundress h 612 S 7th
- \*Nixon Laura, cook h 1012 Meadows
- \*Nixon Laura J, tchr Williston Primary School h 918 Wooster
- \*Nixon Lewis, lab h 922 S 9th
- \*Nixon Lillie, dom h 1106 Doek
- \*Nixon Lizzie, dom h 908 Wright
- \*Nixon Lottie, dom h 1301 N 4th
- \*Nixon Louisa, dom h 820 S 10th
- \*Nixon Lucille, dom h 1106 Doek
- \*Nixon Lula, dom h 1106 Doek
- \*Nixon Lula, dom h 1105 N 10th
- \*Nixon Lula, laundress h 714 Wright
- \*Nixon Luther, lab h 1226 S 15th
- \*Nixon Mandy, dom h 804 Dawson
- \*Nixon Margaret, dom h 906 Wooster
- Nixon Margaret Mrs, public health nurse h 412 Princess
- \*Nixon Maria, dom h 1009 Wooster
- \*Nixon Marion H, music tchr h 508 S 7th
- \*Nixon Martha, tchr h 712 S 8th
- \*Nixon Mary, dom h 1107 Charlotte
- \*Nixon Mary E, dom h 802 N 7th
- \*Nixon Mary E, dom h 917 S 10th
- \*Nixon Matthew, lab h 11 N 11th
- \*Nixon Minnie, laundress h 208 Davis
- \*Nixon Nora, laundress h 804 Meadows
- \*Nixon Owen, lab h 113 Magnolia al
- \*Nixon Riehard, lab h 15 S 12th
- \*Nixon Richard, lab h 213 S 12th
- \*Nixon Riehmond I, engnr h 1203 8th
- \*Nixon Robert, carp h 20 N 11th
- \*Nixon Rome, lab h 1020 Chestnut
- \*Nixon Roosevelt, h 1203 S 8th
- \*Nixon Sallie, laundress h 618 Swann
- \*Nixon Samuel, lab h 1111 N 9th
- \*Nixon Sarah, dom h 1119 Princess
- \*Nixon Shirley, dom h 1014 Meadows
- \*Nixon Stephen, lab h 1110 S 2d
- \*Nixon Susan, laundress h 6 Bloom's al
- \*Nixon Susie, dom h 115 Van Amringe al
- \*Nixon Thomas, lab h 1203 S 8th

Wilmington Talking Machine Co.

Second and Market Sts.

Phone 311-J

Victor Victrolas  
and RECORDS



\*Nixon Thomas, lab h 820 N 7th  
\*Nixon Toledo, dom h 1203 S 8th  
\*Nixon Virgil, lab h 412 McRae  
\*Nixon Wesley, fireman h 902 Wright  
\*Nixon William, lab h 1012 Meadows  
\*Nixon William, lab h 1111 N 9th  
\*Nixon William, lab h 103 S 13th  
\*Nixon William D, driver h 1015 Doek  
\*Nixon William H, lab h 1011 Wooster  
\*Nixon William H, lab h 210 S 13th  
\*Nixon Willie, drayman h 1113 S 9th  
Nixon Willis R, huckster h 1003 N 5th av  
Noble Annie M wid S W, h 420 Walnut  
Nobles D Hamlin, spinning fixer h 56 Delgado  
Nobles William B, h 308 Wright  
Noe Walter R Rev, h 6 S 16th  
\*Noise Mary M, h 708 Bladen  
Norcom George D, sanitary engnr Board of Health h Sunset Pk  
Nordan William, elev opr bds 245 Delgado  
**NORDEN ERIC**, consulting engineer Masonic Temple 15 N Front  
R1 h 16 Princess

Norfleet Ara B Mrs, h 109 Ann

**NORFLEET EUSTACE**, mgr Carolina Ptg & Stamp Co bds 110  
Grace—phone 595-W

Norfolk & Western Railway Co, 201 N Front R907, S E Coldiron  
coml agt

\*Norman Beatrice, dom h 702 N 7th

\*Norman Eddie, lab h 818 Castle

\*Norman Edward, lab h 604 N 7th

\*Norman Frederick, lab h 604 N 7th

\*Norman Henry, lab h 103 S 11th

\*Norman James, engine watchman A C L h 702 N 7th

\*Norman Jane, dom h 604 N 7th

\*Norman John, eating house 8 Market h 912 S 7th

Norman Josiah L, clk A C L h 410 Grace

\*Norman Leroy, carrier P O h 1008 S 10th

\*Norman Marshall, lab h 703 Campbell

\*Norman Richard, eating house 603 Campbell h 818 Castle

\*Norman George, tinner h 1012 Miller

Norris Alonzo W, printer Jackson & Bell Co h 22½ N Front

Norris Dean C, emp Wilmington Ptg Co h 616 S 6th

Norris Harvey V Jr, foreman James N Bryant h 305 N 4th

Norris John J, emp Wilmington Ptg Co h 505 S 4th

Norris Paul D, emp Wilmington Ptg Co h 611 Queen

**NORTH CAROLINA HOME BUILDING ASSN**, 118 Princess, J W

Freeman pres, James Owen Reilly sec-treas—phone 776 (see  
right bottom lines)

**THE MUTUAL LIFE INSURANCE COMPANY OF NEW YORK**  
IS THE OLDEST LEGAL RESERVE INSURANCE COMPANY IN AMERICA  
A. B. CROOM, Jr., Manager Wilmington District, 301 SOUTHERN BUILDING, WILMINGTON, N. C.

## C. M. WALDORF

JOBBER OF

### Watch Materials, Tools and Jewelers' Supplies

511 SOUTHERN BUILDING

# McGRATH & CO. THE NEW EDISON

213 Princess St.

Phone 777

"The Phonograph With a Soul"  
WILMINGTON, N. C.

Diamond Disc, Amberola, Phonographs, Pianos, Player Pianos and Grands

408

WILMINGTON (1922) DIRECTORY

- North Carolina Landowners Assn, 15th N Front R3, F Linkenstaldt pres, C Van Leuven v-pres, H C McQueen treas, W A McGirt mgr, M J Cowell sec
- North Carolina Lumber Co, 127 N Front R311, F B Gault pres, J R Ross v-pres, R H McDuffie sec-treas
- \*North Carolina Mutual & Provident Assn, 504 Red Cross, E M Butler supt
- North Carolina Naval Stores Co, 5 Princess, C D Maffitt mgr
- North Carolina State Highway Commission, Dist No 3, 2-4 N Front (4th flr), W F Morson dist engr
- North Carolina Terminal Co, 127 N Front R417, J D Bellamy pres, W M Bellamy sec
- North Claude N (Manhattan Cafe), h 1719 Carolina av
- North DuBernie C (Gardner & N), h 115 Grace
- \***NORTH SIDE PHARMACY**, 523 Red Cross, Giles Smith propr—phone 860
- Norham Lillie wid James, rms 326 S 3d
- NORTHAM'S BOOK & STATIONERY STORE INC**, 32 N Front, O H Shoemaker pres, J M James sec-treas—phone 651 (see top margin front cover, right top lines and page 21)
- Northern Fruit Co, hd Grace, J G Kares propr
- Northrop Carolyn Miss, h 510 Dock
- Northrop Elizabeth Miss, h 506 Dock
- Northrop Fannie Miss, h 1517 Market
- NORTHROP INSURANCE AGENCY INC**, Garrell Bldg 126½ Princess R2, R H Northrop pres, Thos H Wright v-pres, Thos W Northrop sec-treas—phone 409 (see right side lines and Business Divider)
- Northrop Mary M Miss, h 506 Dock
- Northrop Robert H, pres Northrop Ins Agency Inc, sec-treas South-eastern Realty Co and asst sec Co-Operative Bldg & Loan Assn h 510 Dock
- Northrop Samuel H, auto meeh h 1517 Market
- Northrop Sophia Miss, tehr William Hooper Public School h 1517 Market
- Northrop Sophia wid W H, h 1517 Market
- Northrop Sue Miss, h 510 Dock
- Northrop Sue H Miss, steno S A L Ry Co h Wrightsville, N C
- NORTHROP THOS W**, sec-treas-gen mgr Northrop Insurance Agency Inc h 510 Dock—phone 1646-J
- Northrop W Harris Jr, auto meeh h 1517 Market
- Norwood Charles B, printer Wilmington Morning Star rms 314 N 5th av
- Norwood J Wilkins, v-pres The Wilmington Savings & Trust Co h Greenville, S C
- \*Nowlin Henry, porter The Pullman Co h 811 Campbell
- Noyes Harriet J wid C W, h 409 Orange
- \*Noyes Robert, bricklyr h 507 N 7th

TIRE STATION  
106 N. Second St. P. O. Box 426  
BELL PHONE 780  
WILMINGTON, N. C.

**QUINLIVAN & ELMORE**  
**QUALITY & EFFICIENCY**

# McIVER LUMBER COMPANY

Moulding, Laths, Shingles, Etc.  
PHONE 1555-W

Carey Wall Board Roofing and Shingles.

Hero Pipeless Furnaces.  
CORNER SIXTH AND CAMPBELL STREETS

# PHONE N. JACOBI HARDWARE CO.

2460

STORE AND OFFICE, 10 AND 12 S. FRONT ST.  
WAREHOUSES, No. 5, 7, 9, 9½, 11, 13 SOUTH WATER STREET  
Established 1856 WE OFFER PROMPT SERVICE AND LARGE STOCK TO SELECT FROM

HARDWARE,  
PAINTS  
GLASS  
SASH  
DOORS  
MANTELS, ETC.  
TO SELECT FROM

WILMINGTON (1922) DIRECTORY

409

- \*Noyes Walter C, carp h 813 Gwynn
- Nungezer George G, foreman Wilmington Morning Star h 513 N 5th av
- Nurnberger Charles F, asst mgr Swift & Co h 804 Grace
- Nurnberger George (Nurnberger's Market), h 221 S 6th
- Nurnberger George M (Nurnberger's Market), h 1614 Dock
- Nurnberger Henry, with Nurnberger's Market h 221 S 6th
- Nurnberger William A, with Nurnberger's Market h 221 S 6th
- Nurnberger's Market (George and George M), meats 134-136 Mar-
- Nutt Elizabeth Miss, steno A C L h 1800 Chestnut
- Nutt James D, propr Munds' Pharmacy h 1800 Chestnut
- Nye Joseph, clk bds 612 S Front

## CEMENT PRODUCTS COMPANY

WILMINGTON, N. C.,

Manufacturers of "Sanisep" Tanks, Drain Tile, Culverts, Brick

### O

- Oak Grove Cemetery, end of S 16th, one mile from city, F W Cornish supt
- Oakdale Cemetery, 13th to 17th and Rankin to Savage, J A Perry supt
- OAKDALE CEMETERY CO**, Odd Fellows' Bldg 229 Princess R3, W E Springer pres, W H Howell sec, J D Bellamy Jr treas, J A Perry supt—phone 603
- Oates Fannie H Miss, h 809 Ann
- Oates Murray J, trav salesman h 809 Ann
- Oates Pauline Miss, clk A C L h 809 Ann
- Oates Susie M wid C A, h 809 Ann
- O'Berry Charles H, propr Lenox Hotel
- O'Brien John, h 210 N 3d
- O'Brien Martin, h 210 N 3d
- O'BRYANT ARCHIBALD A**, painting and paperhanging 310 Nun
- O'Connor Daniel, h 11 S 5th av
- \*Odam Samuel, lab h 1107 N 9th
- Odd Fellows' Building, 229 Princess
- Odom Cline E, emp ship yd bds 302 Bladen
- \*Odom Daniel Jr, chauffeur h 409 Wooster
- Odom Emory Miss, h 71 Delgado
- \*Odom Nancy, eating house 106 Brunswick
- \*Odom Nancy, eating house h 409 Wooster
- Odom William A, mill hd h 71 Delgado
- Odum Mack C, helper h 915 S 12th
- O'Dwyer James J, painter rms 412 Nun

HUMMELL & PERRY  
ORION BUILDING. PHONE 390  
INSURANCE  
ALL LINES

## American Bank and Trust Co.

CORNER FRONT AND MARKET STREETS  
COMMERCIAL, SAVINGS AND TRUST ACCOUNTS

W. B. COOPER, President  
C. E. BETHEA, Active Vice-Pres. H. C. COOPER, Cashier  
CUTHBERT MARTIN, Vice-Pres. S. D. PITTMAN, Asst. Cashier  
BENJ. E. ADAMS, Asst. Cashier

# M. W. DIVINE & CO.

23 MARKET STREET

Paints, Oils, Glass,  
Sash & Doors, Roofing  
and Beaver Board

410

WILMINGTON (1922) DIRECTORY

Ofesh Toofeek, soft drinks 621 Castle h 709 S 7th  
O'Hanlon Kate Miss, h 211 Orange  
\*O'Hara Julia, dom h 914 Queen  
O'Keef Herbert E, chf clk and sec Board of Pensions A C L h 17  
Wrightsville av  
Olden Celia Miss, h 318 Ann  
Oldenbattel Carl J, clk A C L h 10 N 10th  
Oldenbattel John G, salesman H L Vollers h 10 N 10th  
Oldenbattel Lillie M wid J G, h 10 N 10th  
Oldenbattel Neil V, chf clk A C L h 1723 Orange  
Oldham Dorothy Miss, h 412 N 3d  
Oldham James A (O & Myers), h 412 N 3d  
Oldham James A Jr, student h 412 N 3d  
Oldham Sallie P wid W P, h 213 S 2d  
Oldham Thomas B, clk A C L h 213 S 3d  
Oldham & Myers (J A Oldham, C L Myers), proprs Wilmington  
Cigar Co 24 N Front  
Oliphant James, h 1111 S Front  
Oliphant William M, switchman h 1111 S Front  
**OLIVER DAVID S**, insurance and dist mgr New England Mutual  
Life Ins Co Murchison Bank Bldg 201 N Front R605-606—  
phone 840 h 204 N 16th—phone 2261-J (see backbone and page  
27 and bet pages 546 and 547)  
\*Oliver Henry, lab h 705 Wood  
\*Oliver John, lab h 210 N 10th  
Oliver Joseph, carp h 418 Wooster  
Oliver Kate wid John, h 418 Wooster  
\*Oliver Mack, lab h 921 N 8th  
Oliver Simon, carp h 601 Wrightsville av  
Oliver William, carp h 1418 Dock  
Olsen Andrew, agt Imperial Mutual Life & Health Ins Co h 914  
N 4th  
Olsen Ingbard, ins h 625 S 2d  
Olsen Lawrence R, helper h 914 N 4th  
Olympia Cafe, 307 N Front, John Karakitsos propr  
O'Neal Pettigrew L (Meier & O'N), 310 N Front  
O'Neil Horace W, clk Newport Shipbuilding Co rms 519 Market  
O'Neill Bernard, mgr Broadfoot Iron Works Inc h 420 Market  
O'Neill Harriet C Miss, h 420 Market  
O'Neill Herbert L, mgr h 420 Market  
O'Neill Hubert, lab h 705 Queen  
O'Neill Kathleen Miss, h 1109 S 3d  
\*Onslow Frank, shoe repr 1013 Grace  
\*Onslow Mary, dom h 1013 Grace  
Opitz Charles, carp h 114 Princess  
Oram Joseph G, pipeftr h 505 S 2d  
Ormsby A C, painter A C L h R F D 1  
Ormsby David W, watchman h 805 S 4th

Do Your Ironing  
With an Electric Iron. It's the Best Way  
TIDE WATER POWER CO.

## C. S. BURNETT, Tire Station

Vulcanizing, Tire Repairing. All Makes Tires and Tubes. 8-10 N. Third. Phone 67



# EUREKA DYE WORKS

C. D. MYERS, Manager.

Phones 132-133.

Corner Second and Dock Streets

WILMINGTON, N. C.

LET US HELP YOU CONSERVE YOUR GARMENTS—ESPECIALLY WOOLENS.

WILMINGTON (1922) DIRECTORY

411

- Ormsby George N, car repr A C L h 815 N 3d  
 Ormsby John G, student h 805 S 4th  
 Orr Foy, rigger h 913 S 4th  
 Orr G Cleveland, supt h 1219 N 4th  
 Orr J P, rms Y M C A  
 Orr Lillian Miss, waitress Y W C A Cafeteria h 306 Wright  
 Orr Lillie wid R N, h 306 Wright  
 Orr Robert H, steelwkr h 306 Wright  
 Orr Robert J, painter h 816 McCumber's al  
 Orr W Jackson, huckster h 616 Swann  
 Orrell Caroline H Miss, steno Cement Products Co h 606 Orange  
 Orrell Edward A, grocer 800 Grace h 310 Anderson  
 Orrell Ethel L Miss, clk A C L h Masonboro Sound  
 Orrell Frederick H, sub clk P O h 606 Orange  
**ORRELL JOHN A, auditor and treasurer New Hanover Co h 108 Church—phone 1905-W**  
 Orrell John A, car repr A C L h 822 Grace  
 Orrell John A Jr, clk MacMillan & Marshburn h 108 Church  
 Orrell Katherine E Miss, h 310 Anderson  
 Orrell Lilly J wid J D, h 606 Orange  
 Orrell Marian T Miss, h 606 Orange  
 Orrell Mary L Miss, steno A C L h 606 Orange  
~~Orrell Norwood, sales clk J W Brooks h 1710 Market~~  
 Orrell Robert H, tel opr h 512 S 2d  
 Orrell Virginia F wid R C, h 315 Dock  
 Ortmann Annie E Miss, h 419 Grace  
 Ortmann Elise A Miss, h 104 N 5th av  
 Ortmann F William, salesman Wilmington Furniture Co h 104 N 5th av  
 Ortmann Henry E, clk A C L h 104 N 5th av  
 Orton Barber Shop, 115 N Front, McCord & Pyle proprs  
 Orton Billiard Room, 115 N Front, E M Cheek propr  
**ORTON BUILDING & LOAN ASSOCIATION, Southern Bldg 125 N Front, W I Baxter pres, L D Latta v-pres, William G James sec-treas—phones 163-164 (see right side lines and page 21)**  
 Orton Cafeteria, 115 N Front, Mrs J C Pretlow director, Mrs R D Tucker asst director  
 Orton Cigar Stand (Frank P and John J Rezze), 115 N Front  
 Orton Hotel Co, proprs Hotel Orton 115 N Front, J H Hinton pres, C E Hooper sec-treas  
**ORTON HOTEL THE, 115-119 N Front, Frank Gregson propr—phone 1600 (see page 3)**  
 \*Osborne Mary, dom h 1206 N 2d  
 O'Sullivan Carl, cashr h 625 S 2d  
 O'Sullivan Harper M (O'S & Williams), h 1222 S 3d  
 O'Sullivan John B, painter h 625 S 2d  
 O'Sullivan & Williams (H M O'Sullivan, L C Williams), grocers 1101 S Front

**CITIZENS BANK & TRUST CO.**  
Southwest Corner Front and Chestnut Sts.

**Commercial and Savings**  
**4% Paid on Savings**

## Rural Building and Loan Association

Opens new series first Saturday in February, June and November

JAMES OWEN REILLY, Secretary and Treasurer

118 Princess Street

# ROBERT R. BELLAMY DRUGGIST

WHOLESALE AND RETAIL

PHONES—WHOLESALE, 2273; RETAIL, 583

WILMINGTON, N. C.

412

WILMINGTON (1922) DIRECTORY

U. S. L. Batteries,  
Pennsylvania Tires,  
Auto Accessories,  
General Repairs

**WILMINGTON MOTOR SERVICE CO., Inc.**

114 NORTH SECOND STREET. PHONE 213.

Otersen Adolf, tel opr h 710 N 3d  
Otersen Emma Z Miss, h 710 N 3d  
Otersen Lina J Miss, opr So Bell T & T Co h 710 N 3d  
Otersen William G A, carrier P O h 710 N 3d  
Otten Elizabeth W Miss, h 306 N 5th av  
Otten Henry S, bkkpr G Dannenbaum h 306 N 5th av  
Oueleh Mary A wid J P, h 418 S 2d  
Oury Edward H, bds 516 S 6th  
Oury Ruby P Miss, saleslady Belk-Williams Co h 516 S 6th  
Oury William C, foreman Water Front Boiler Shop h 516 S 6th  
Ousley Walter H, carp bds 516 S 7th  
Outlaw Cecil F Rev, pastor First Christian Church h 1405 Grace  
Outlaw Elizabeth Miss, bds 10 Queen  
Outlaw Sarah E Miss, h 409 Meares  
Overby Patty Miss, nurse James Walker Memorial Hospital  
Overby Thomas J, bkkpr Ideal Laundry h 108 Wright  
Overstreet Minnie Miss, trained nurse 111 N 3 d  
\*Overstreet Thomas, h 805 Meares  
Owen Alfred, h 116 Church  
Owen Anthony T, mehst h 116 Church  
Owen Burnett Miss, h 116 Church  
Owen Dorothy B Miss, h 116 Church  
Owen H Margaret Miss, h 116 Church  
Owen Henry L, h 410 N 3d  
Owen Julian A, condr h 410 N 3d  
Owen Mettie A Miss, trained nurse h 810 Orange  
Owen Mildred Miss, clk A C L h 116 Church  
Owens B N, h 109 Walnut  
Owens E O, car opr T W P Co h 922 S 2d  
\*Owens Florence, dom h 606 S 9th  
\*Owens James, student h 1106 Rankin  
Owens John E, lab h 816 Meares  
Owens L E, foreman bds 411 Red Cross  
\*Owens Moses, fireman h 905 Rankin  
Owens R Emmett, condr h 922 S 2d

## CEMENT PRODUCTS COMPANY

WILMINGTON, N. C.,

Manufacturers of "Sanisep" Tanks, Drain Tile, Culverts, Brick

## P

Pace Bros Garage (Bruce and Hugh Pace), 1019 Market  
Pace Bruce (Pace Bros Garage), h 1019 Market  
\*Pace Henry, barber 827 N 4th h 511 N 7th

1870 **GEO. W. HUGGINS CO., Jewelers** 1922  
105 MARKET STREET. PHONE 455

# WILMINGTON GROCERY CO., Inc.

19 and 21 North Second Street.

Phones 12 and 14

WILMINGTON (1922) DIRECTORY

413

Pace Hugh (Pace Bros Garage), h 614 S 3d  
Pace Hugh, mehst A C L h 614 S 3d  
Pacheco Adelino C, carp bds 9½ S 2d  
Pacheco Marion C, carp bds 9½ S 2d  
Pacheco Veriate, carp bds 9½ S 2d  
\*Pack James, lab h 1104 Rankin  
Packard Daniel B, office engnr A C L h 109 S 5th av  
Packard Ellen wid Lawrence, boarding 308 Grace  
Packer Charles N, painter h 513 Brunswick  
Packer Curley N, fireman W F D h 717½ N 5th av  
Packer Nida M Miss, emp Wilmington Ptg Co h 513 Brunswick  
Padgett Alice T wid J C, h 312 Anderson  
Padgett Alma Miss, mgr ready to wear dept Efrd's Dept Store  
h 1009 Market  
Padgett Carle R, tel opr h 2015 Barnett av  
Padgett Clyde T, bkkpr Wendlinger Baking Co Inc h 312 Anderson  
Padgett Deems B, ship clk Grocers' Specialty Co h 312 Anderson  
Padgett Elmo C, foreman h 312 Anderson  
Padgett Jerome T, stock clk J H Rehder & Co h 2015 Barnett av  
Padgett Mary S wid B T, h 2015 Barnett av  
Padgett May V Miss, h 312 Anderson  
Padgett Minyon Miss, saleslady Efrd's Dept Store h 1009 Market  
Padric Irvin L, clk h 412½ Princess  
Padric James A, clk h 412½ Princess  
Padric James H, carp h 412½ Princess  
Padrick Arthur J, foreman Armour Fertilizer Wks h 410½ Princess  
Padrick David J, chf tel opr A C L h 712 Walnut  
Padrick David J Jr, tel opr h 710 Walnut  
Padrick Denver G, chauffeur h 704 S 5th av  
Padrick E James, carp h 607 Queen  
Padrick Edward S, supt Armour Fertilizer Wks h 306 Brunswick  
Padrick Forrest, boiler mkr h 305 Harnett  
Padrick Hugh O, barber Princess Shaving Parlor h 316 Wright  
Padrick Isaac E, meat ctr h 417 Wright  
Padrick John W, carp h 820 Bladen  
Padrick Julia C wid O W, h 105 Meares  
Padrick Lizzie Miss, bds 1014 N 4th  
Padrick Lula Miss, h 820 Bladen  
Padrick Mary Miss, h 305 Harnett  
Padrick Myrtle Mrs, h 16 Queen  
Padrick Oscar E, clk J E Marshburn h 105 Meares  
Padrick Richard M, guard h 512 Church  
Padrick Ruth G Miss, steno R G Dun & Co h 607 Queen  
Padrick Walter J, battery man h 16 Queen  
Pae Frank, h 318 Red Cross  
Pae Thomas J, condr h 318 Red Cross  
Page Arnold B, ship clk Armour & Co h Audubon  
\*Page Benjamin, washer h 711 Bladen

Phone 593

126 AND 128 PRINCESS STREET

FIRST CLASS SERVICE GUARANTEED  
COME, WRITE OR CALL  
ALL ORDERS GLADLY RECEIVED

W. J. BRADSHAW, Pres.  
**W. J. BRADSHAW & CO.**  
V. II. BLAIR, Sec'y-Treas.  
**COMPLETE HOUSE FURNISHERS**  
E. W. FONVILLE, Sales Mgr.

## Wilmington Typewriter & Supply Co. Royal and Corona Typewriters

USED MACHINES—RENTALS AND REPAIRS

514-515 Murchison Bank Bldg.

Phone 2283

# OPTOMETRIST **Dr. HENRY B. DAY** OPTICIAN EYES EXAMINED Glasses Fitted

PHONE 245

OFFICE: 32-33 TRUST BLDG., FRONT AND MARKET

414

WILMINGTON (1922) DIRECTORY

**HANOVER DRUG CO.**

GRADUATE PHARMACISTS ONLY

(Hardin & White, Inc.) TELEPHONE 266  
SEVENTH AND CASTLE

- \*Page Bessie, h 707 S 7th
- \*Page Caroline, laundress h 113 Wooster
- Page Charles A, jeweler F A Bissinger rms 419 Red Cross
- Page Daniel C, carp h 414 Dock
- Page Daniel N, h 414 Dock
- \*Page Essie, dom h 707 S 7th
- Page Gladys B Miss, clk A C L h Audubon
- Page Henry R, pharmacist Mission Pharmacy h 25 N Front
- Page James W, h 411 N 2d
- Page Julius A, bldg contr h 14 S 6th
- Page Leslie M, clk A C L h 1721 Carolina av
- Page Lonnie T, carp h 2109 Gibson av
- \*Page Lucy, cook h 112 Jessamine av
- \*Page Matthew, lab h 1201 Meares
- Page Matthew L, barber Princess Shaving Parlor h 111 Walnut
- \*Page Osey, carp h 211 Gore's al
- Page Pulaski L, H and L C repr A C L h 403 Brunswick
- \*Page Rainey P, carp h 707 S 7th
- Page Robert, bkkpr h 1719 Orange
- Page Stephen F, condr h 410 Walnut
- \*Page Walter, fish h 213 Dawson
- Page Walter C, supt Co Home and Farm h Castle Hayne rd
- Page William R, clk Robert R Bellamy & Son h 1719 Orange
- Pait Frank J, salesman Crescent Candy Co h 408 Chestnut
- Palmer Leslie L, draftsman A C L h 110 S 17th
- Palmer Meta Miss, chf opr So Bell T & T Co rms 207 N 4th
- Palmer Otto, music tchr 126½ Princess h 201 N 3d
- Palmgren David, engraver George Honnet h 322 S 5th
- Palmgren E Alexander, salesman h 223 S 5th av
- Palmgren G Ivar G, bkkpr Am Bank & Trust Co h 1919 Woolecott av
- Panagos James, propr Am Shoe Shine h 526 S Front
- Pansigos James (Coast Line Hotel), h 206½ N Front
- Pantorium The, pressing club 211 N Front, Huffman & Anderson proprs
- Pape Claus R, grocer 202 N 7th
- Pape William R, claim investigator A C L h Winter Pk
- Pappas Arthur, cook New York Cafe h 202½ Princess
- Parham Eugene, steelwkr h 412 S 4th
- Paris Cycle Co (W D, C E and C H Thompson), bicycle repairs 1002½ N 4th
- Park Frank M, sales agt National Biscuit Co h 522 Dock
- \*Park Mary, nurse h 414 Harnett
- Parker A T Mrs, asst cafeteria director Y W C A Cafeteria h 115 Red Cross
- \*Parker Albert, lab h 1211 S 6th
- \*Parker Archie, carp h King cor Center
- Parker Archie J, ship clk Standard Oil Co h 1004 Market

Plumbing, Steam and  
Hot Water Heating

**CAPPS-GRIFFITH COMPANY**  
15-17 NORTH SECOND STREET. PHONE 1132  
GRAVEL, SLATE AND TIN ROOFING  
REPAIR WORK A SPECIALTY



**GREENFIELD MINERAL WATER**

PHONE 552—WE DELIVER

WILMINGTON (1922) DIRECTORY

415

Parker Arthur S, foreman rms 409 Red Cross  
 Parker Boyd, mdse broker 116 N Water h 219 Red Cross  
 Parker Bridget Miss, h 109 Princess  
 Parker Charles B, bkkpr Wilmington Cycle Co h 114 Market  
 Parker Charles D, clk A C L h 114 Market  
 Parker Cleon G, clk A C L h 218 S 2d  
 \*Parker David, lab h 25 Mercey av, East Wilmington  
 Parker Eliza J wid C C, h 520 Wooster  
 \*Parker Elizabeth, dom h 1224 Brooklyn  
 Parker Ella M wid M M, h 520 S 2d  
 Parker G Wakefield, h 520 S 2d  
 Parker George, carp h 215 Wright  
 Parker George D, filter opr City Water Wks h 724 S 6th  
 \*Parker Gladys, dom h 1217 N 7th  
 Parker Grace Miss, tehr Cornelius Harnett Public School rms 506  
 Grace—phone 1435-W  
 Parker J Council, grocer 223 N 7th h 1725 Carolina av  
 \*Parker James, fireman h 1020 N 9th  
 Parker James K, painter h 17 Castle  
 Parker James L, auto repr 320 Princess h 419 Greenfield  
 Parker James R, phys 201 N Front R205 h 610 Chestnut  
 Parker James W, carp h 520 Church  
 Parker Jesse C, bkkpr Springer Coal Co h 917 Chestnut  
 Parker Jessie wid A T, asst director Y W C A h 115 Red Cross  
 Parker John B, stock clk S & B Solomon h 405 Castle  
 Parker John N, engrn h 114 Wrightsville av  
 Parker John W, electl welder Wilmington Iron Wks Inc h 510 Nun  
 Parker Joseph B, clk Baxter Tobacco Co h 215 N 12th  
 \*Parker Josephine, dom h 1102 Wooster  
 Parker Julius A, mehst Wilmington Iron Wks Inc h 804 S 6th  
 \*Parker Lizzie, laundress h 1224 Brooklyn  
 \*Parker Lucy, dom h 809 Wooster  
 Parker Malcolm R, draftsman appr A C L rms Y M C A  
 \*Parker Mary, laundress h 1217 N 7th  
 Parker Nellie T Miss, clk A C L h 114 Market  
 Parker Norfleet F, painter h 1725 Carolina av  
 Parker Oscar R, timber inspr h 825 S 6th  
 Parker Raymond C, clk J C Parker h 1725 Carolina av  
 \*Parker Rosa, dom h 719 S 10th  
 Parker Ruby Miss, h 419 Greenfield  
 Parker Schaeffer H, condr h 15 Wrightsville av  
 \*Parker Susie, dom h 719 S 10th  
 Parker Walter H, barber Elks' Barber Shop h 510 S 6th  
 Parker Willard M, clk Baxter Tobacco Co h 114 N 7th  
 \*Parker William, lab h 514 Wood  
 Parks Jack W (Hill Furniture Co), h 904 S 4th  
 Parmele Charles B, pres Home Realty Co h 405 Princess  
 Parnell Macon A, h 1109 S Front



THERE IS A DIFFERENCE

**THE GROCERTERIA**

*Dayton*  
Bicycles

**WILMINGTON CYCLE CO.**

PHONE 526.

215 MARKET ST.

BICYCLES, SUNDRIES AND REPAIRS

# A. B. CROOM, Jr.

MANAGER WILMINGTON DISTRICT

## Mutual Life Insurance Company of New York

LIFE INSURANCE ONLY. THAT'S ALL

416

WILMINGTON (1922) DIRECTORY

We Protect You in  
Overcharge Matters  
COMMISSION BASIS

SOUTHERN FREIGHT AUDITORS  
Murchison Bank Building Phone 1962

- Parnell Murphy M, steelwkr h 1109 S Front
- \*Parris Hubert A, phys 315 S 6th
- \*Parrish Elsie, laundress h 708 Gaylord's al
- Parrish I N, city editor Wilmington Morning Star h Grand Bldg
- Parsley Laura B Miss, h 112 S 7th
- Parsley Mary D wid W M, h 112 S 7th
- Parsley R Aubrey, pres Plate Ice Co, v-pres Carolina Ins Co and sec-treas Hilton Lumber Co Inc h 211 S 4th
- Parsley Walter L, pres Hilton Lumber Co Inc h Masonboro Sound
- Parsley's Public Playground, N 5th bet Ashe and Graffin
- \*Parson Jesse, lab h 706 N 2d
- Parter Idella Miss, h 1618 Castle
- Partin Leander H, h 112 Ann
- Partrick Edward D, mchst Wilmington Iron Wks, Inc h 519 Nun
- Pasteur Matilda R Miss, h 204 N 6th
- \*Pastor Lula, dom h 210 S 7th
- Pasvanis Jack (P & Stephanades), h 1071½ S Front
- Pasvanis & Stephanades (Jack Pasvanis, James Stephanades), confrs 1071½ S Front
- Pate Albert M, salesman Dlugin Bros h 305 Harnett
- Pate Edward H, police h 303 Hanover
- Pate William B, brakeman h 519 N 3d
- Patelos Nick, grocer 829 N 4th
- Patelos Nick, propr Wilmington Candy Store h 801 Rankin
- Patelos Peter, propr Washington Candy Co h 616 Red Cross
- \*Pathey Van, lab h 716 Walnut
- \*Patrick Celia S, cook rms 218 S 7th
- \*Patrick Maggie, dom h 16 N 12th
- \*Patrick Rosa, laundress h 815 Miller
- \*Patrick Sarah, cook h 1005 S 8th
- \*Patrick Walter, lab h 410 Taylor
- Patten Margaret Miss, h 314 Church
- PATTERSON ALBERT F, sec-treas Hyman Supply Co h New Bern, N C**
- \*Patterson Charles, driver h 820 S 12th
- \*Patterson Daniel, lab h 1207 S 2d
- Patterson George K, dentist 201 N Front R208 h 1913 Creasy av
- \*Patterson James, lab h 722 Campbell
- \*Patterson Joseph, lab h 813¾ N 8th
- \*Patterson Marie, dom h 314 S 7th
- \*Patterson Thomas, lab h 706 S 9th
- \*Patterson William, lab h 1319 N 8th
- \*Patterson William E, janitor h 919 Rankin
- Pattman Duncan O, auto mech Chipley's Universal Motor Co h 22 Delgado
- Patton Edward, chauffeur rms 6 Queen
- Paturis Michael, confr City Auditorium h 109 S Front
- \*Paul Boyd, tailor h 720 Red Cross

# HYMAN SUPPLY CO.

# MACHINERY AND MILL SUPPLIES

"EVERYTHING FOR THE MILL"

Phones: Office, 142; Store, 91  
215 N. Front Street

PHONE  
2460

# N. JACOBI HARDWARE CO.

STORE AND OFFICE, 10 AND 12 S. FRONT ST.  
WAREHOUSES, No. 5, 7, 9, 9<sup>1</sup>/<sub>2</sub>, 11, 13 SOUTH WATER STREET  
ESTABLISHED 1856

STOVES, RANGES,  
FLASH LIGHTS,  
GUNS, PISTOLS,  
AMMUNITION,  
HOUSEHOLD AND  
KITCHEN WARE,  
WIRE, SCREENS,  
CLOTH, FENCE, PAINTS, OILS

WILMINGTON (1922) DIRECTORY

417

- Paul Edgar, mldr h 810 S 2d  
Paul Edward, mehst Wilmington Iron Wks Inc h 121<sup>1</sup>/<sub>2</sub> S 2d  
\*Paumpy Adolph, lab h 1220 Queen  
\*Payne Charles F (Payne Grocery Co), h 1203 Rankin  
Payne Drug Co (Harry E Payne), 420 Red Cross  
Payne Emily M wid J F, h 211 S 4th  
\*Payne Grocery Co (Charles F Payne), 819 Rankin  
Payne Harry E (Payne Drug Co), h 419 N 5th av  
\*Payne Louis, lab h 14 King's Love Grove  
\*Payne Margie, cook h 901 Queen  
\*Payne Mary L, dom h 14 King, Love Grove  
Payne Minnie A Miss, h 419 N 5th av  
Payne Perceal C, carp bds 2114 Barnett av  
\*Payne Samuel, lab h 1204 S 6th  
\*Payne Sarah, dom h 506<sup>1</sup>/<sub>2</sub> Dawson  
Payne T S, rms Y M C A  
\*Peabody Public School, 5th av bet Red Cross and Campbell, T F  
Williams prin  
Peace Vernon D, sub clk P O h 308 Grace  
Peach G Cleveland, engr h 2 Bellwill al  
Peake J D, mgr Natl Life Ins Co  
\*Pearce Leroy R Rev, pastor Mt Zion's A M E Church h 1111 N 5th  
av  
Pearce Louis B, clk h 207 Red Cross  
Pearsall Fred L, v-pres Pearsall & Co Inc h 1708 Chestnut  
Pearsall George, emp ship yd bds 304 Bladen  
Pearsall Horace, sec-treas Pearsall & Co Inc h 301 Market  
\*Pearsall Isaac, lab h 409 Wooster  
\*Pearsall James, lab h 716 Bladen  
\*Pearsall James W, lab h 1009 Orange  
Pearsall Leon M, draftsman A C L h Sunset Pk  
Pearsall Melzar, supt h Market st rd, East Wilmington  
Pearsall Memorial Presbyterian Church, Market st rd, E Wilming-  
ton, Rev J Stephen Crowley pastor  
Pearsall Oscar, pres Pearsall & Co Inc h East Wilmington  
Pearsall Philander (McNair & P), h 314 S Front  
\*Pearsall William, lab h 712 Bladen  
Pearsall & Co Inc, fertilizers 127 N Front R508, Oscar Pearsall pres,  
F L Pearsall v-pres, Horace Pearsall sec-treas  
**PEARSE JOHN L, atty at law Odd Fellows Bldg R28 h Winter  
Pk Garden**  
\*Pearson Bettie, dom h 616 N 8th  
\*Pearson Eliza, dom h 211 McRae  
Pearson Pampy, contr h 5<sup>1</sup>/<sub>2</sub> Queen  
Pearson William O, salesman Queen City Cycle Co h Wrightsville  
Sound  
Peck Elizabeth P Miss, h 311 S 3d  
Peck Elizabeth P wid G A, h 311 S 3d

PHONE 409  
**NORTHPROP INSURANCE AGENCY, Inc.**  
INSURANCE IN ALL ITS BRANCHES  
SEE BUSINESS DIVIDER

## American Bank and Trust Co.

CORNER FRONT AND MARKET STREETS  
COMMERCIAL, SAVINGS AND TRUST ACCOUNTS  
W. B. COOPER, President  
C. E. BETHEA, Active Vice-Pres.  
CUTHBERT MARTIN, Vice-Pres.  
H. C. COOPER, Cashier  
S. D. PITTMAN, Asst. Cashier  
BENJ. E. ADAMS, Asst. Cashier

# M. W. DIVINE & CO.

23 MARKET STREET

Paints, Oils, Glass,  
Sash & Doors, Roofing  
and Beaver Board

418

WILMINGTON (1922) DIRECTORY

- Peck Oscar P, salesman h 1410 Grace  
Peck William M, asst chf clk v-pres and gen counsel A C L 311 S 3d  
\*Pee Joseph, barber h 15 N 11th  
\*Pee Mattie, dom h 15 N 11th  
\*Peebles Daniel, porter Am Ry Express Co h 710 Brunswick  
Peebles James A, foreman city water wks h 113 S 9th  
\*Peebles Mary, laundress h 1709 N 10th  
Peebles Mollie G Mrs, h 516 S 7th  
\*Peebles William D, lab h 1709 N 10th  
\*Peebles Daniel, lab h 305 Dickinson  
\*Pegram James, lab h 704 Campbell  
Pegram Miles P Jr, ins h 507 S Front  
Peiffer Frank W, furniture dlr 16 S 2d h 307 S 5th av  
Peiffer Frank W Mrs, nurse Board of Health h 307 S 5th av  
\*Pelham Zack, lab h 1009 Hutaff al  
PeLoquin Phil J, auditor The Aladdin Co h 1020 Market  
Pelus Joseph P, clnr Dickinson Dye Wks h 416 N 5th av  
Pemberton Elizabeth B Mrs, clk A C L h 416 Grace  
Pemberton William H, condr h 715 Doek  
Pendergast James, file boy A C L h 308 Grace  
\*Penney Burnett, lab h 822 Harnett  
\*Penney Elizabeth, nurse h 822 Harnett  
\*Penney Lucinda, dom h 822 Harnett  
Pennington H Carl, ship clk Queen City Cycle Co h 116 N 8th  
Pennington Mary A wid Louis, h 518 Market  
Pennington Robert L, gen contr 229 Princess R29 h 116 N 8th  
Pennington Warren K, acetylene burner h 116 N 8th  
Penny Benjamin F, colr Castle St Furniture Co h 911 Orange  
Penny Eliza C wid S H, h 310½ McRae  
Penny George W, h 23 S 9th  
\*Penny James, lab h 917 N 8th  
Penny John H, carp h 507 Bladen  
Penny Lyda C Miss, clk A C L h 310½ McRae  
\*Penny Mary, dom h 917 N 8th  
Penny Millard F, clk J W Murchison & Co h 911 Orange  
Penny Moses H, clk C F Williams Co Inc h 1407 S 4th  
Penny Walter A, clk h 705 Chestnut  
Penton Daniel H, pres-treas Springer Coal Co and v-pres Thomas F  
Wood Inc h 220 N 3d  
Penton Daniel H Jr, student h 220 N 3d  
Penton Howard A, clk Springer Coal Co h 220 N 3d  
Penton Lidie W Miss, h 220 N 3d  
Peoples Barber Shop, 21 Princess, G P Petty propr  
**PEOPLES BUILDING & LOAN ASSOCIATION, 112 Princess, W E**  
Perdew pres, J W H Fuchs v-pres, D R Foster sec-treas, H S  
Meredith asst sec-treas, Woodus Kellum atty, W B Campbell asst  
atty—phone 1220 (see front stencil edge and map)  
\*Peoples Drug Store The, 701 Red Cross, Martin L Jones mgr

## C. S. BURNETT, Tire Station

Vulcanizing, Tire Repairing. All Makes Tires and Tubes. 8-10 N. Third. Phone 67

COOK WITH GAS and Solve Your Servant Problem  
CALL THE  
**TIDE WATER POWER CO.**

# THOMPSON-BERNARD CO.

112 Princess Street.

Telephone 162

**GENERAL  
INSURANCE**

WILMINGTON (1922) DIRECTORY

419

**PEOPLES FURNITURE CO INC**, 24 S Front and 106 Dock—phones 881 and 128, George F Hunt pres, I C Loftin v-pres, C K Council sec-treas

\*Peoples Katie, dom h 1218 McRae al

\***PEOPLES QUALITY MARKET**, groceries and fresh meats of all kinds 7th cor Nun, E A Carter mgr—phone 1777-J

Peoples Randolph, cabtmkr h 614 S 5th av

**PEOPLES SAVINGS BANK THE**, 101 N Front cor Princess, H C McQueen chairman of board, F W Dick pres, M J Corbett v-pres, J Holmes Davis cashr, J H Gerdes asst cashr—phone 166

Peoples Shoe Hospital, 707 Castle, Towel G Tatum propr

Peoples Supply Co (Cuthbert Martin), grocers 206 N Front

\*Peoples Wood Yard, 619 (2) N 7th, Alonzo Smith propr

Pepos Denos, confr 926 N 4th

\*Perceell James, lab h 1211 N 5th av

Perdew John W, clk h 718 Market

Perdew Minnie L Miss, h 718 Market

Perdew William E (J W Murchison & Co), pres The Independent Ice Co Inc h 718 Market

\*Perkins Charles, helper h 1103 Brown

\*Perkins Cynthia, dom h 208 S 14th

\*Perkins Julia, laundress h 1009 S 11th

\*Perkins Lizzie, laundress h 615 N 6th

\*Perkins Sylvester E (Murray & P), h 705 Walnut

Perlman Samuel Rev, pastor B'nai Israel Synagogue h 403 Harnett

Permenter Rona, carp h 108 N 6th

Perrin James W, asst frt traffic mgr A C L h 1615 Market

\*Perrin Julia, laundress h 510 S 8th

Perry Ada B Mrs, h 1312 S 2d

**PERRY ALBERT F (Hummell & Perry)**, h 615 Dock—phone 1755-J

Perry Alton J, clk h 1738 Orange

Perry Emma F wid A F, h 615 Dock

Perry Estelle Miss, h 1738 Orange

Perry George W, carp h East Wilmington

\*Perry Hattie, cook h 706 Swann

\*Perry James, lab h 903 Green

Perry James A, supt Oakdale Cemetery h 1501 Green

Perry Lizzie Mrs, h 216 S 2d

\*Perry Mamie, dom h 706 Swann

Perry Orrin W, flagman h 120 S 16th

\*Perry Sartaria, laundress h 1102 N 7th

\*Perry Thomas, lab h 1015 N 7th

Pershake Emanuel, lab h 1124 S 8th

Pershake Janie Miss, h 1124 S 8th

Pershake Lonnie, huckster h Lingo City

\*Person Frederick, farmer h 1603 Dock

\*Person Frederick Jr, lab h 1603 Dock

Peschau Charles A, clk A C L h 310 N 6th

**CITIZENS BANK & TRUST CO.**  
Southwest Corner Front and Chestnut Sts.

**Commercial and Savings**  
**4% Paid on Savings**

# HANSON'S DRUG STORE

J. K. HANSON, Doctor of Pharmacy

**Manufacturer of HANSON'S INDIGESTINE**

All Prescriptions Filled by Graduates in Pharmacy.

Phone 112.

17th and Market Streets



# EUREKA DYE WORKS

C. D. MYERS, Manager. Phones 132-133. Corner Second and Dock Streets  
WILMINGTON, N. C.  
LET US HELP YOU CONSERVE YOUR GARMENTS—ESPECIALLY WOOLENS.

420

WILMINGTON (1922) DIRECTORY

- Peschau E Lydia Miss, h 310 N 5th av
- Peschau Edward V H, cotton weigher h 418 S 5th av
- Peschau George L, atty at law 126½ Princess R1 h 205 S 4th
- Peschau Johanna wid Edward, h 310 N 5th av
- \*Peterkin Joseph, uphr 107 N 11th h 621 Church
- Peters Albert, fisherman h 212 Meares
- \*Peters Wilbur, lab h 414 Haines al
- Peterson Addie J Miss, h 401 N 7th
- \*Peterson Andrew, lab h 916 Meares
- Peterson Arthur C, clk C D Kenny Co h 118½ Market
- Peterson Carl H, foreman h 116 Marsteller
- Peterson D Sloan, marine engr h 605 S 4th
- Peterson David T, plumber h 1007 S 8th
- Peterson David T Jr, clk h 1007 S 8th
- Peterson Edgar W, emp city h 105½ N 4th
- \*Peterson Edward, bricklyr h 1212 S 6th
- Peterson Floyd M, clk h 1007 S 8th
- \*Peterson Frank, chauffeur h 1212 S 6th
- Peterson H Ellis, carp T W P Co h 1808 Castle
- Peterson Henry A, carp h 114 Marsteller
- Peterson Herbert, driver h 816 Bladen
- Peterson John D, carp h 612 S Front
- Peterson John W, ear repr h 209 Harnett
- Peterson John W, oiler h 601 Swann
- \*Peterson Julia B, cook h 1212 S 6th
- Peterson Louis H, carp h 505½ N 4th
- Peterson Louise K Miss, h 209 Harnett
- Peterson M Katherine Miss, h 401 N 7th
- \*Peterson Mary, eook h 705 Brook's la
- Peterson Mary C Miss, h 311 S Front
- Peterson Mattie Mrs, grocer 1516 N 4th h 1514 N 4th
- Peterson Paul L, clk A C L h 1008 N 5th av
- Peterson Rena Miss, h 610 S 3d
- Peterson Robert H, ear repr h 808 S 7th
- \*Peterson Susie, cook h 1118 S 9th
- Peterson Viola, dom h 1212 S 6th
- Peterson W Ransom, salesman Crescent Candy Co h Winter Pk
- Peterson Walter H, veneer grader h 1005½ N 4th
- Peterson William C (P & Rulfs), h 311 S Front
- Peterson William C Jr, phys 204 N Front h 313 Grace
- Peterson William E, coach repr A C L h 1008 N 5th av
- PETERSON & RULFS (W C Peterson, J F Rulfs), shoes 202 N Front**  
—phone 317
- Peterson & Rulfs Building, 204 N Front
- Petrea Bruner E Rev, pastor St Matthews English Evangelical  
Lutheran Church h 919 N 4th
- Pettet Janie wid J T, h 1406 Castle
- Petteway Thaddeus S, lumber dlr h 419 Wright

**FORDSON**  
 TRADE MARK  
 CHIPLEY'S UNIVERSAL  
 MOTOR CO.  
 WILMINGTON, N. C.  
 AUTHORIZED SALES AND SERVICE  
 PHONE 760  
**FORD**  
 THE UNIVERSAL CAR



## GEO. W. HUGGINS CO., Jewelers



105 MARKET STREET.

PHONE 455

# NORTHAM'S BOOK AND STATIONERY STORE

Phone 651 32 NORTH FRONT STREET

Books, Stationery—Complete Line Office Supplies

WILMINGTON (1922) DIRECTORY

421

## PETTIT HAYES D, pres-gen mgr Wilmington Motor Service Co Inc h 1513 S 4th

Pettway Elizabeth M wid William, h 416 S 5th av  
Pettway Florence A Miss, h 416 S 5th av  
Pettway Irene Miss, h 416 S 5th av  
Petty C Roscoe, barber h 307 N 2d  
Petty George P, propr Peoples Barber Shop h 217 Wrightsville av  
\*Pew Ferdinand, lab h 1020 N 2d  
\*Peyton Carrie, dom h 204 N 10th  
\*Peyton William H, bricklyr h 1220 S 6th  
\*Peyton William H, porter h 826 Green  
Pfeiffer Edward, clk rms 403 Dock  
Phelps David A, lab h 515 Nun  
Phelps Gordon, car opr T W P Co bds 109 S 2d  
Phelps John L, marine engur h 308 N Front  
Phelps Lillie M Miss, h 518 Red Cross  
Phelps Richard E, h 111 Grace  
Phelps Serelia A wid H E, h 518 Red Cross  
Phifer Edwin C, bkkpr American Cotton Oil Co h 403 Dock  
\*Phifer Laurena, h 506 S 7th  
\*Phifer Lizzie, nurse h 913 Gwynn  
\*Phifer Thomas, stevedore h 506 S 7th  
\*Phifer Thomas Jr, lab h 506 S 7th  
\*Phifer Zephyr, dom 120 N 5th av  
Philemon Clarence L, dep sheriff New Hanover co h 1106 N 5th av  
\*Phillips Elmer, chauffeur h 909 Love  
\*Phillips Frank, lab h 713 Swann  
\*Phillips Hattie, laundress h 215 Bladen  
\*Phillips John, lab h 520 Bladen  
Phillips John, propr Phillips' Confectionery h 122 Market  
Phillips John A, helper h Market st rd, East Wilmington  
\*Phillips John H, lab h 410 Wilson av  
\*Phillips Katie, cook h 1211 N 5th av  
\*Phillips Lawrence N, lab h 410 Wilson av  
Phillips Thomas D, printer Wilmington Ptg Co rms 510 N 4th  
Phillips' Confectionery, 122 Market, John Phillips propr  
Philyaw Eugene, clk C W Yates Co Inc h 1802 Market  
Phipps Benjamin L, pressman Jackson & Bell Co h Carolina Beach  
rd, R F D No 2  
Phipps Cornelius, spinner h 53 Delgado  
Phipps Dalley M, carp h 106½ Queen  
Phipps Leonard, helper h 53 Delgado  
Phoenix Wood Co (J F Richards, William Harrell), 712 Surry  
Pichon Leon A, bkkpr N B Josey Guano Co h 614 Orange  
Pickard Dorothy C Miss, h 202 Wrightsville av  
Pickard Eugene R (Queen City Cycle Co), h 202 Wrightsville av  
Pickard Julia wid Edward, h 409 Walnut  
Pickard Nellie M Miss, clk A C L h 409 Walnut

Phone 593

126 AND 128 PRINCESS STREET

FIRST CLASS SERVICE GUARANTEED  
COME, WRITE OR CALL  
ALL ORDERS GLADLY RECEIVED

**W. J. BRADSHAW & CO. COMPLETE HOUSE FURNISHERS**

W. J. BRADSHAW, Pres.

V. H. BLAIR, Sec'y-Treas.

E. W. FONVIEILLE, Sales Mgr.

## BEAR PRODUCE & MERCHANDISE CO.

WHOLESALE GROCERS AND CONFECTIONERS

DISTRIBUTORS BLATZ, RIEF'S SPECIAL AND WASCOTT GINGER ALE

CORNER NUTT AND GRACE STS.

PHONE 453

# WILMINGTON GROCERY CO., Inc.

19 and 21 North Second Street.

Phones 12 and 14

422

WILMINGTON (1922) DIRECTORY

Septic Tanks  
Culvert Pipe  
Sewage Disposal  
Standard Cement Construction Co.  
General Offices and Main Plant, Castle Hayne Road.  
Phone 504

- Pickard Thelma Miss, rms 112 Ann  
\*Pickett Beulah, dom h 1016 Princess  
\*Pickett Colonel, clnr and presser 119 Dock h 210 S 12th  
\*Pickett Creasy, laundress h 1016 Princess  
\*Pickett Dolly, cook h 15 King's al  
\*Pickett Eliza J, dom h 1311 N 7th  
Pickett Elizabeth wid W H, boarding 112 Grace  
Pickett Felix P, carp h 821 S Front  
\*Pickett George, lab h Henry, East Wilmington  
\*Pickett Georgianna, dom h 506 Taylor  
Pickett Isaac C, clk A C L h 816 S 5th av  
Pickett Jack, helper h 811 Surry  
\*Pickett James, h 608 Nun  
Pickett John B, painter h 1010 N 5th av  
Pickett John T, carp bds 102 Queen  
\*Pickett Lizzie, laundress h 506 Taylor  
Pickett M B, painter A C L h 1010 N 5th av  
Pickett Madalyne Miss, h 1010 N 5th av  
\*Pickett Mary, h 812 Castle  
Pickett Mary Miss, h 821 S Front  
Pickett Mary H Miss, h 908 Market  
Pickett Mary W wid R H, h 908 Market  
Pickett R Crisp, painter h 504 Dawson  
\*Pickett Robert, ironwkr h 608 Nun  
\*Pickett Sallie, dom h 1205 Princess  
\*Pickett Sallie, laundress h 1016 Princess  
Pickett Thelma wid C M, h 112 Wooster  
\*Pickett William, janitor h 1219 Wooster  
Piedmont Lumber Co, 207½ Princess, O W Messick agt  
\*Piell Gussie, laundress h 1116 McRae al  
\*Pierce Andrew, calker h 716½ Orange  
Pierce Bertha Miss, trained nurse 1701 Market  
\*Pierce Bratton, dom h 1211 James  
\*Pierce Caleb, lab h 111 N 10th  
Pierce Columbus C, carder h 58 Delgado  
\*Pierce David, hauling h 1217 S 6th  
\*Pierce Delia, dom h 1112 N 6th  
Pierce Della Miss, h 58 Delgado  
\*Pierce Ethel, laundress h 514½ Bladen  
\*Pierce Eugene, bricklyr h 1113 Castle Hayne rd  
\*Pierce Frances, dom h 1114 S 9th  
\*Pierce George, lab h 613 Kidder  
Pierce J Edgar, bkkpr W J Bradshaw & Co rms Y M C A  
\*Pierce James, lab h 607 N 8th  
Pierce James C, flagman h 318 N 2d  
Pierce John W, pipe setter h 512 Wooster  
Pierce Luland W, emp A C L h 922 N 4th  
\*Pierce Richmond, porter h 1016 Miller



Wilmington Talking Machine Co.

Second and Market Sts. Phone 311-J

# Victrolas



# GORDON BROS. News Dealers and Stationers

17 PRINCESS.

PHONE 745

WILMINGTON (1922) DIRECTORY

423

- \*Pierce Samuel, lab h 1305 N 6th  
\*Pierce Susan, dom h 920 Orange  
Pierce Vann B, carp h 811 S 4th  
\*Pierce William, lab h 1017 N 5th av  
\*Pierce William, porter h 920 Orange  
Pierce William, weaver h 58 Delgado  
\*Pierson W Norman, carp h 1114 N 9th  
Pigfoot Guy E, student h 513 Chestnut  
\*Pigford Andrew, lab h 1003 Dawson  
Pigford Edwin J, salesman h 513 Chestnut  
\*Pigford Emanuel, lab h 917½ S 6th  
\*Pigford John, lab h 1003 Dawson  
\*Pigford Kate, laundress h 713½ Harnett  
\*Pigford Luke, grocer 1321 N 7th h 916 N 7th  
Pigford Robert W, A C C frt acct to A F R A C L h 310 Church  
\*Pigford Sallie, dom h 1119 James  
Pigford Walter I, painter h 81 Delgado  
\*Pigford William, lab h 602 Dawson  
Piggly Wiggly, grocers 18 Market, F M Ross dist mgr  
\*Pigott David R, fireman h 610 S 10th  
Pigott James C, clk A C L h 801 Ann  
Pigott Lindsey, student h 801 Ann  
Pinckney Charles C, mgr Union News Co h 204 N 6th  
Pinckney English C, asst mgr Union News Co h 204 N 6th  
\*Pine Forest Cemetery, 16th nr Rankin, Jasper Lofton supt  
Piner B Frank, h 407 Harnett  
Pnier Bonnie M Miss, h 802 Dawson  
Piner Eben, carp h 1917 Pender av  
Piner Frances I Miss, h 705 Dawson  
Piner Joseph H, emp city h 407 Harnett  
Piner Joshua J, grocer 717 S 7th  
Piner Mary Miss, h 1910 Woolcott av  
Piner Pharoah D, carp h 619 S 3d  
Piner Ralph E, car opr T W P Co h 1910 Woolcott av  
Piner Rexford O, student h 802 Dawson  
Piner Rufus D, helper h 1910 Woolcott av  
Piner Sarah Miss, h 705 Dawson  
Piner Thomas D, auto sales and service 14-16 Market h 306 N 7th  
Piner William A, carp h 802 Dawson  
Piner William R, baker h 802 Dawson  
\*Piney Grove A M E Church, Princess st rd, East Wilmington, Rev  
George Washington pastor  
Pinner I Kenneth, clk The Center Market h 613 S 2d  
Pinner Isaac K, student h 613 S 2d  
Pioneer Service Station (W L Fisher, W L Farmer), auto accessories  
312 N Front  
\*Pipkins Alexander, cement finisher h 1114 N 5th av  
Pippos Dinos, mgr New York Confectionery h 611 (2) Castle

THE MUTUAL LIFE INSURANCE COMPANY OF NEW YORK  
IS THE OLDEST LEGAL RESERVE INSURANCE COMPANY IN AMERICA  
A. B. CROOM, Jr., Manager Wilmington District, WILMINGTON, N. C. 301 SOUTHERN BUILDING.

## C. M. WALDORF

JOBBER OF

### Watch Materials, Tools and Jewelers' Supplies

511 SOUTHERN BUILDING

# McGRATH & CO. THE NEW EDISON

213 Princess St.

Phone 777

"The Phonograph With a Soul"

WILMINGTON, N. C.

Diamond Disc, Amberola, Phonographs, Pianos, Player Pianos and Grands

424

WILMINGTON (1922) DIRECTORY

Pistolis George, waiter New York Cafe h 2021½ Princess  
**PITMAN SAMUEL D**, asst cashr Am Bank & Trust Co h Trust Bldg  
2-4 N Front—phone 337

Pittman Anderson E, clk A C L rms Y M C A

\*Pittman Ashby, lab h 820 Green

\*Pittman Benjamin, lab h 1010 N 7th

Pittman Bertha Miss, h 119 Delgado

\*Pittman Clarence, chauffeur h 609 Dawson

Pittman Cora Miss, h 119 Delgado

Pittman Duncan P, auto mech h 22 Delgado

\*Pittman Fletcher P, propr Atlantic Barber Shop h 1113 Princess

Pittman Frank F, clk h 414 N 2d

Pittman J Gurney, mill hd h 820 S Front

Pittman Jacob, h 210 N 9th

Pittman James L, section hd h 811 N 3d

\*Pittman Joseph, lab h 1713 N 10th

Pittman Kate wid N T, h 210 N 9th

\*Pittman Nina, dom h 713 Bladen

Pittman Vance, mill hd h 119 Delgado

Pittman William, lab bds 17½ Princess

Piver Carrie I wid A T, h 614 S 2d

Piver Elijah S, sheetmetalwkr h 1404 Castle

Piver Elizabeth B wid J S, h 607 Castle

Piver Robt L, grocer 1025 S 6th h 1023 S 6th

Placide Rodriguez, supt National Cemetery h Market cor 20th

\*Plant Emma, dom h 1212 N 6th

Plastre Charles T, clk A C L h 311 N 16th

**PLATE ICE CO**, 9 Orange, R Aubrey Parsley pres, Frederick G Rose  
sec-treas—phones 695 and 696

Plate Ice Co (factory), N 4th nr Graffin, A G Alderman chf engr

Platt John E, sales mgr T D Piner h 1603 Chestnut

Platt John E Jr, student h 1603 Chestnut

Platt Philip B, student h 1603 Chestnut

Platt Robert C, ladies' garments 108 Market h 609 Grace

Platt Robert C Jr, clk h 609 Grace

\*Plaza The, eating house 1001 Dock, William A Brown propr

Pleasants Clarice wid E B, h 102 N 6th

Pleasants Helen M Miss, h 102 N 6th

Pleasants Margaret Miss, steno A C L h 102 N 6th

Pleasants Ruth Miss, h 102 N 6th

Plexico Alva L, tel opr A C L rms Y M C A

Plott Charles R, foreman boiler inspr A C L h 108 S 9th

Plowman Richard H, agt Gate City Life Ins Co h 318 Red Cross

Plumb Bessie H wid A G, h 108 Castle

Plumb Morton V, student h 108 Castle

**PLUMMER ICE CREAM MFG CO (E L White)**, 211½ N Front—  
phones 680 and 681

Plummer John W, agt Liberty Yeast Co h 312 N 5th av

TIRE STATION

106 N. Second St. P. O. Box 426

BELL PHONE 780  
WILMINGTON, N. C.

QUINLIVAN & EFFICIENCY  
QUALITY

# McIVER LUMBER COMPANY

Moulding, Laths, Shingles, Etc.  
PHONE 1555-W

Carey Wall Board Roofing and Shingles.  
CORNER SIXTH AND CAMPBELL STREETS

Hero Pipeless Furnaces.

# PHONE N. JACOBI HARDWARE CO.

2460

STORE AND OFFICE, 10 AND 12 S. FRONT ST.  
WAREHOUSES, No. 5, 7, 9, 9½, 11, 13 SOUTH WATER STREET  
Established 1856 WE OFFER PROMPT SERVICE AND LARGE STOCK TO SELECT FROM

HARDWARE,  
PAINTS  
GLASS  
SASH  
DOORS  
MANTELS, ETC.

WILMINGTON (1922) DIRECTORY

425

- \*Poe Holland, dressmkr h 1011 Grace
- \*Poe Jane, dom h 1114 Market
- Poezolt Eugene, tailor h 315 N 6th
- Poisson De Brutz, trav salesman h 315 S Front
- Poisson Frederick D, tobacconist h 315 S Front
- Poisson Louis J, atty at law 201 N Front R909 h 308 S 2d
- \*Polite Abraham, janitor h 1210 S 2d
- \*Polite Abraham Jr, h 1210 S 2d
- \*Polite Margaret, elev opr h 1210 S 2d
- \*Polite William D, waiter h 117 S 13th
- \*Pollard James, lab h 1203 N 8th
- Polley Velva Miss, h 201 Wrightsville av
- \*Pollock Hazie, lab h 1013 N 2d
- \*Pollock Isaac, lab h 1208 Love
- Pollock Joseph, clk Wilmington Cigar Co, h 917 S 5th av
- Pollock Ray, bldg contr 1102 Market
- \*Pollock Robert, butler h 114 Kendall av
- \*Pollocks Florence, h 703 Bladen
- \*Pollocks Haywood, lab h 1102 N 8th
- Polus Samuel, propr Baltimore Cafe h 911 N 4th
- POLVOGT C W CO THE, carpets, rugs, wall paper and house furnishings 125-127 Market, C W Polvogt pres, H V Jenkins sec-treas—phone 825**
- Polvogt Carl W, pres The C W Polvogt Co h 202 N 15th
- Polvogt Charles W, gent's furnishings h 202 N 15th
- Polvogt Gladys A Miss, h 202 N 15th
- Polvogt Thomas B, colr The C W Polvogt Co h 202 N 15th
- Poole Hurnie G, barber Elks' Barber Shop h 314 Queen
- Poole Sadie wid J E, h 705 Chestnut
- Poovey Nellie B wid John, h 814 S 6th
- Pope Andrew M, watchmkr C M Waldorf h 807 Chestnut
- Pope Bessie Miss, information So Bell T & T Co h 1025 S Front
- \*Pope Charles, lab h 623 Dickinson
- Pope Eldridge H, clk A C L h 810 Orange
- Pope Ella E wid J C, h 807 Chestnut
- \*Pope Eunice L, seamstress h 607 Nun
- Pope Frederick, steelwkr bds 117 Marsteller
- Pope James F, cooper h 1025 S Front
- Pope Lacy E, clk A C L bds 810 Orange
- Pope Maggie wid C I, h 815 N 5th av
- \*Pope Raymond, mill hd h 1302 N 5th av
- \*Pope William C Rev, pastor Ebenezer Baptist Church h 607 Nun
- \*Pope Willie, fireman h 920 N 8th
- Port Wardens, J S Williams and L H Skinner 201 N Front R1011
- Porter Charles C, emp city h 911½ N 4th
- Porter Frank L, carp h 120 Castle
- Porter George A, battery electn h 313 N 2d
- Porter Haywood C, pipeftr h 405 N 7th

ORTON BUILDING. PHONE 390  
**HUMMELL & PERRY**  
 ALL LINES  
**INSURANCE**

## American Bank and Trust Co.

CORNER FRONT AND MARKET STREETS  
 COMMERCIAL, SAVINGS AND TRUST ACCOUNTS  
 W. B. COOPER, President      CUTHBERT MARTIN, Vice-Pres.      S. D. PITTMAN, Asst. Cashier  
 C. E. BETHEA, Active Vice-Pres.      H. C. COOPER, Cashier      BENJ. E. ADAMS, Asst. Cashier

# M. W. DIVINE & CO.

23 MARKET STREET

Paints, Oils, Glass,  
Sash & Doors, Roofing  
and Beaver Board

426

WILMINGTON (1922) DIRECTORY

Porter Ida M Miss, clk A C L h 415 S Front  
 Porter Jesse J, foreman h 818 S Front  
 Porter Julia Etta Miss, steno Clayton Giles & Son h 415 S Front  
 Porter Julia W wid W S L, h 415 S Front  
 Porter Lee W, clk h 415 S Front  
 Porter Leila C Miss, trained nurse 415 S Front  
 Porter Margaret Miss, cashr F W Woolworth Co h Sea Gate, N C  
 Porter Myrtle Miss, press feeder Wilmington Ptg Co h 405 N 7th  
 Porter Ruby E Miss, h 405 N 7th  
 Portolos John, confr 529 Red Cross h 515 N 6th  
 Post James F, asst sec A C L Ry h 112 N 7th  
 Post James F Jr, sec h 112 N 7th  
 Post Julia Miss, h 112 N 7th  
**POST OFFICE, Front cor Chestnut, Warren G Elliott postmstr**  
**POST OFFICE BUILDING, Front cor Chestnut**  
 Post Sarah V wid J F, h 112 N 7th  
 Post Thomas R, pres h 108 N 7th  
**POSTAL TELEGRAPH-CABLE CO, 219 N Front, F B Markey mgr**  
 —phones 82 and 83 or "Postal"  
 Potter Charles, weaver bds 60 Delgado  
 Potter Charles S, wood 721 Surry h 1 Wooster  
 Potter Dewey L, pharmacist h 720 Market  
 Potter E Lindsay, chf clk comptroller A C L h 808 Orange  
 Potter Edward, mill hd bds 236 Delgado  
 Potter Edward W, painter A C L h 1009 S 6th  
 Potter Eugene S, mechst h 620 Wooster  
 Potter George F, plumber h 814 S 6th  
 \*Potter Georgia, cook h 1 Smith's Terrace  
 Potter Gertrude L Miss, h 1730 Orange  
 Potter James S, clk The Center Market h 713 S 5th av  
 Potter John S, lab h 1020 S 6th  
 Potter Lee B, watchman h 14 Oak av  
 Potter Leta D, sec-treas Wilmington-Southport Steamboat Co h 301  
 Market  
 Potter Martha A wid F W, h 221 Market  
 Potter Mary P wid G C, h 1209 S 3d  
 Potter Miles A, lab h 1102 S 8th  
 Potter Nelson, mill hd h 806 S Front  
 Potter Richard, carp rms 120 Dock  
 Potter Ruby L Miss, rms 219 McRae  
 Potter Ruth Miss, h 14 Oak av  
 Potter Sarah Miss, h 1711 Carolina av  
 Potter Vernon L, engrn N B Josey Guano Co h Hilton Park nr 4th  
 Potter William A, pharmacist h 314 Red Cross  
 Potter William B, carp h 1105 S 2d  
 Potters James, carp rms 120 Dock  
 Potters Luther, carp rms 120 Dock  
 Pottinger Ray W, boiler mkr A C L h Market st rd, East Wilmington

**COOK WITH GAS AND SOLVE SERVANT PROBLEM  
 LIGHT WITH ELECTRICITY---IT SAVES WORK AND WORRY  
 TIDE WATER POWER CO. "Service Always"**

# C. S. BURNETT, Tire Station

Vulcanizing, Tire Repairing. All Makes Tires and Tubes. 8-10 N. Third. Phone 67



# EUREKA DYE WORKS

C. D. MYERS, Manager.

Phones 132-133.

Corner Second and Dock Streets

WILMINGTON, N. C.

LET US HELP YOU CONSERVE YOUR GARMENTS—ESPECIALLY WOOLENS.

WILMINGTON (1922) DIRECTORY

427

Potts Ursula Miss, night supervisor James Walker Memorial Hospital

Pouliydistos Michael, eating house 118 N Water

Powell Arthur F, clk Peoples Supply Co rms Purcell Hotel

Powell Audrey Miss, h 726 S 2d

Powell Bessie Mrs, h 212 Red Cross

Powell Bessie P wid J W, h 507 S Front

Powell Carson, clk h 1614 Castle

Powell Charles A, carp h 216 Walnut

Powell Charles H, marine engnr h 1418 S 2d

Powell Claud, car repr A C L h 620 Harnett

Powell D Franklin, meh opr h 815 S Front

\*Powell David, lab h 112 S 10th

\*Powell Della, dom h 305 Brunswick

Powell Elizabeth Miss, h 212 Walnut

Powell Ella Miss, h 307 Castle

\*Powell Herbert, wood 101 S 10th

\*Powell James T, lab h 718 S 9th

\*Powell John, bellman Wilmington Hotel h 616 N 7th

Powell John C, solr Alex Koseh h 1614 Castle

Powell John S, salesman h 412 Nun

Powell Katherine H Miss, h 2021 Perry av

Powell Leona O Miss, bkkpr C D Kenny Co h 920 N 3d

Powell Liston T, clk R M S h 920 N 3d

\*Powell Louis, janitor Colored Community Hospital

Powell McGilbrey, student h 212 Walnut

\*Powell Mary, dom h 313 Anderson

Powell Mary H Mrs, clk A C L h Winter Pk

\*Powell Nora, dom h 1107 Gwynn

\*Powell Oscar, lab h 812 Howard

\*Powell Oscar, lab h 708 S 12th

Powell Perry D, clk h 715 Red Cross

Powell Raymond W, supt h 2021 Perry av

Powell Richard M, foreman h 312 Chestnut

\*Powell Russell, barber h 905 Rankin

Powell Thomas J, city electn W F D h 2020 Creasy av

Powell W Pender, grocer 302 S 7th h 709 Orange

Powell William E, engnr h 212 Walnut

Powell William E Jr, student h 212 Walnut

Powell William F, bkkpr Hall & Pearsall Inc h Cape Fear Apts

Powell William P, grocer h 709 Orange

\*Powers Arthur, lab h 1216 N 9th

Powers Carl A (The A H Morris Co), h 20 N 7th

Powers Charles R, physical director Y M C A rms Y M C A

Powers Emma T wid K J, furn rms 216 S 2d

\*Powers Frank, lab h 809 Harnett

Powers James O, cotton compressor h 711 Grace

\*Powers John, clnr and presser h 606 Church

# BONDS

**All Forms---Surety, Fidelity, Guardian, Administrators, Contractors, Court, Marine**  
**JAMES & JAMES, Inc.**  
PROMPT SERVICE  
Southern Building  
Phones 163-164

## North Carolina Home Building Association

OPENS NEW SERIES FIRST SATURDAY IN MARCH, JULY AND DECEMBER

JAMES OWEN REILLY, Secretary and Treasurer

# ROBERT R. BELLAMY DRUGGIST

WHOLESALE AND RETAIL

PHONES—WHOLESALE, 2273; RETAIL, 583

WILMINGTON, N. C.

428

WILMINGTON (1922) DIRECTORY

**WILMINGTON MOTOR SERVICE CO., Inc.**  
Specialists on  
Buick, Packard, Nash,  
Chevrolet, Cadillac, Reo,  
Studebaker, Ford, Hudson  
114 NORTH SECOND STREET. PHONE 213.

- \*Powers John, lab h 1216 N 9th
- \*Powers John, porter h 616 N 7th
- \*Powers Joseph, msgr h 805 Swann
- Powers Kinchen J, h 420 Walnut
- Powers M Eloise Miss, h 711 Grace
- \*Powers Maggie, dom h 919 Chestnut
- \*Powers Quiney, lab h 1216 N 9th
- \*Powers Richard, grocer 1019 Miller h 612 Wood
- \*Powers William, lab h 612 Wood
- Prall Florence P Miss, h 301 Market
- Pratt Lucius S, draftsman A C L h Sunset Pk
- \*Pratt William M, fireman h 611 S 12th
- \*Prayer Eva, cook h 611 Red Cross
- Prease Helen M Miss, h 2020 Market
- Prease Merle L Miss, h 2020 Market
- Prease Thomas B, plumber h 2020 Market
- Presley Bruce L, weaver h 101 Bronx
- \*Pressley William, lab h 1310 N 8th
- Presson Beatrice Miss, saleslady Belk-Williams Co h 410 Chestnut
- Presson Elizabeth R Miss, h 1414 Dock
- Presson Elizabeth R wid T J, h 410 Chestnut
- Presson Katie B Miss, h 410 Chestnut
- Presson Raye E Miss, h 1414 Dock
- Presson Risdin T, armatur winder Electric Maintenance Co Inc  
h 106 N 4th
- Prest-O-Lite Service Station, 4 Market, J W Meyland propr
- \*Preston Mack, lab h 613 McRae
- Pretlow J C Mrs, director Orton Cafeteria h 321 S 3d
- Pretlow James C, cafeteria h 321 S 3d
- Pretlow Joel C (Friendly Cafeteria), h 321 S 3d
- Prevatt John W, bkkpr Carolina Bldg & Loan Assn h 1203 Grace
- Prevatt Lena J wid J D, h 1203 Grace
- \*Price Annie, dom h 108 S 11th
- \*Price Annie, laundress h 120 S 10th
- Price Bettie K Miss, h 125 S 5th av
- \*Price Carleen, tchr St Mark's Episcopal School h 511 N 10th
- Price Carolyn D Miss, h 614 S Front
- Price Charles I, h 75 Delgado
- Price Dillie wid Thomas, h 1022 S 5th av
- \*Price Edith M, nurse h 315 S 6th
- \*Price Edna C, nurse h 602 Wright
- \*Price Elia, dom h 602 Wright
- \*Price Henry, plstr h 114 N 9th
- Price James A, asst postmstr City of Wilmington h 614 S Front
- \*Price James H, bricklyr h 511 Diekinson
- Price Jesse D, mariner h 115 Castle
- Price Jessie M wid J A, h 1730 Orange
- \*Price John, presser h 120 S 10th



## GEO. W. HUGGINS CO., Jewelers



105 MARKET STREET.

PHONE 455

# WILMINGTON GROCERY CO., Inc.

19 and 21 North Second Street.

Phones 12 and 14

WILMINGTON (1922) DIRECTORY

429

- Price Julia wid P D, h 114 S 3d  
Price Kathryn M Mrs, clk in charge U S Post Office Sub Sta No 3  
h 614 S Front  
Price Kathryn W Miss, h 614 S Front  
Price Kelly W, asst auditor frt receipts A C L h Sunset Pk  
Price Lassie J wid Joseph, h 101 N 7th  
Price Maggie M Miss, rms 309 N 2d  
\*Price Mary, dom h 311 Dickinson  
\*Price Memorial A M E Zion Church, S 12th cor Orange, Rev Byron  
D McIver pastor  
Price P F Bayne (Goodyear Shoe Repair Co), salesman James Owen  
Reilly h 20 S 5th av  
Price Sallie G Miss, h 405 N 2d  
\*Price Walter, lab h 1015 N 2d  
\*Price William, lab h 512 N 6th  
Price William H, lab h 612 S 7th  
Price William L, ensign The Salvation Army h 302 N Front  
Price Willie A wid W T, h 317 S 5th av  
Prichard George S, salesman Carl N Dunn h 218 N 2d  
\*Pridgen Anna, cook h 1217 N 5th av  
Pridgen Bessie wid Robert, h 211 Delgado  
Pridgen Bishop B, asst cashr frt depot A C L h 1025 N 4th  
Pridgen Carl, U S A h 1025 N 4th  
Pridgen Charles F, mehst h 309 Dawson  
Pridgen Christian S, watchman h 1303 Virginia av  
Pridgen Christopher J, lino opr h 3 Post Office av  
Pridgen Clarence E, electn h 306 Hanover  
\*Pridgen Cleveland, lab h 206½ Davis  
Pridgen Cole, printer Wilmington Morning Star h 3 Post Office av  
Pridgen Columbus N, colr h 816 S 4th  
Pridgen Dally E, ship clk American Cotton Oil Co h 609 Chestnut  
\*Pridgen David, porter Wilmington Ptg Co h 717 Harnett  
\*Pridgen Dorsey, lab h 1310 Love  
Pridgen Douglas L, clk h 415 S 2d  
\*Pridgen Elizabeth L, dom h 711½ Shaw's al  
\*Pridgen Emanuel, lab h 1207 S 6th  
Pridgen Frank, carp h 306 Kidder  
Pridgen Frank M, engr h 412 Swann  
Pridgen G Lee, emp city h 116 Kidder  
\*Pridgen Goss, lab h 704 Bladen  
\*Pridgen Hattie, cook h 716 McRae  
Pridgen James E, huckster h 1202 Dawson  
\*Pridgen Janie, dom h 319 S 4th  
Pridgen John, lab h 306 Kidder  
\*Pridgen John H, hod carrier h 1102 Rankin  
Pridgen Julia Miss, furn rms 121½ S Front  
\*Pridgen Junius, driver h 403 S 13th  
\*Pridgen Leroy, lab h 20 S 13th

Phone 503

126 AND 128 PRINCESS STREET

FIRST CLASS SERVICE GUARANTEED  
COME, WRITE OR CALL.  
ALL ORDERS GLADLY RECEIVED

W. J. BRADSHAW, Pres.  
W. H. BLAIR, Sec'y-Treas.  
E. W. FONVILLE, Sales Mgr.  
**W. J. BRADSHAW & CO. COMPLETE HOUSE FURNISHERS**

## Wilmington Typewriter & Supply Co. Royal and Corona Typewriters

USED MACHINES—RENTALS AND REPAIRS

514-515 Murchison Bank Bldg.

Phone 2283

**OPTOMETRIST** **Dr. HENRY B. DAY** **OPTICIAN**  
**EYES EXAMINED** **Glasses Fitted**

PHONE 245

OFFICE: 32-33 TRUST BLDG., FRONT AND MARKET

430

WILMINGTON (1922) DIRECTORY

**"THE PRESCRIPTION SHOP"**

**GRADUATE PHARMACISTS ONLY**

**HANOVER DRUG CO.**

(Harrdin & White, Inc.)  
 SEVENTH AND CASTLE TELEPHONE 266

- Pridgen LeRoy E, emp ship yds h 121½ S Front  
 \*Pridgen Lizzie, laundress h 403 S 13th  
 \*Pridgen Lula, dom h 704 Bladen  
 \*Pridgen Maggie, dom h 711 Brook's la  
 \*Pridgen Maggie, laundress h 1102 Rankin  
 \*Pridgen Martha, laundress h 711 Brook's la  
 \*Pridgen Martha, laundress h 20 S 13th  
 \*Pridgen Mattie, laundress h 1102 Rankin  
 Pridgen Newton, salesman Farley Clothing Co h 816 S 4th  
 Pridgen Otto K, claim investigator A C L h 207 N 7th  
 \*Pridgen Robert L, lab h 711 Brooks la  
 \*Pridgen William, lab h 110 Jessamine av  
 \*Pridgen William, lab h 208 S 13th  
 Pridgett Mildred Miss, saleslady J H Rehder & Co h 1125 N 4th  
 Priest Rowena Miss, bds 117 N 3d  
 Priest William D, clk A C L h 312 N 4th  
 Primitive Baptist Church, 507 Castle nr 5th av, Elder J C Hooks  
 pastor  
 \*Prince Carrie, dom h 913 Miller  
 Prince Ed L, auditor frt receipts A C L h 1710 Princess  
 \*Prince Elmira, dom h East Wilmington  
 Prince Horace C, comptroller A C L h 415 Orange  
 Princess Building, apts 109 Princess  
 Princess Shaving Parlor, 111 Princess, B K Bradshaw propr  
 Priovolos Nick, propr Liberty Lunch Room h 518 Red Cross  
 Pritchett Olivia Miss, h 18 N 7th  
**PROGRESSIVE BUILDING & LOAN ASSOCIATION, 218 Princess,**  
**J W Little pres, O E Todd sec-treas—phone 53**  
 Provo Cora Miss, h 414 Castle  
 Pruitt Harriet C wid Isaac W, h 1809 Castle  
 Pruitt Spurgeon, tel opr h 1920 Pender av  
 Pryor Clyde D, refiner Carolina Packing Co h Castle Hayne rd  
 \*Pryor Dock, cement finisher h 603 N 7th  
 Psillos Dennis, clk Baltimore Cafe h 911 N 4th  
 Pucket J W, emp A C L h Sea Gate, N C  
 Puckett Claud M, baggage mstr h 214 S 8th  
 Pugh Alexander, driver h 2 Oak av  
 \*Pugh Alvertis, lab h 711 Gaylord's al  
 \*Pugh Charles, lab h 817 Castle  
 \*Pugh Ferdinand, porter h 1018 N 2d  
 Pugh Jesse J, carp h 1108 S 12th  
 Pugh Sarah J wid W H, h 1119 Wright  
**PULLEN A M & CO, certified public accountants 601 Citizens Bank**  
**Bldg Raleigh, N C (see page 18)**  
 Pulliam Stone C, mgr J H Boatwright & Son and see Local Board  
 Fire Underwriters h 212 N 16th  
 Pullman Company The, Union Station, Claude Murray agt  
 Purell Hotel, 16 N Front, Mrs Mary Q Robinson propr

**Plumbing, Steam and**  
**Hot Water Heating**

**CAPPS-GRIFFITH COMPANY**

15-17 NORTH SECOND STREET. PHONE 1132  
 GRAVEL, SLATE AND TIN ROOFING  
 REPAIR WORK A SPECIALTY



**GREENFIELD MINERAL WATER**

PHONE 552—WE DELIVER

WILMINGTON (1922) DIRECTORY

431

**PURCELL J EDWIN REV**, pastor St Andrews Presbyterian Church  
h 516 N 4th—phone 946-J

\*Purdie Eliza, dom h 1104 Charlotte

\*Purdie James, lab h 106 S 10th

Purdie Janie Miss, h 905 Princess

\*Purdie James W, drayman h 410 S 7th

\*Purdie Walter E, lab h 410 S 7th

\*Purdy Annie, dom h 915 N 8th

\*Purdy Frederick, lab h 1206 N 2d

\*Purdy George, lab h 915 N 8th

\*Purdy Holmes, lab h 915 N 8th

Pure Food Market, 203 Market, A A Dock propr

Purity Candy Co (J B Vaught, G C McIntire, W K Stewart, J A

Bowden, Louis Einstein, J F Council), 10 Market

Purnell Purmillus L, uphr 209½ Dock h 610 Queen

Purser James W, foreman Cement Products Co Inc h 509 S 4th

Purvis Pearl Miss, clk A C L h 1708 Orange

Pye Marvin D, condr The Pullman Co h Northern Boul, Sunset Pk

Pyle H Fletcher, electn h 1801 Perry av

Pyle Harry M (McCord &amp; P), h 1801 Perry av

Pyle Leonard K, clk h 1801 Perry av

Pyle Wesley A, electn h 1921 Perry av

Pyron John T, express msgr Am Ry Express Co h 410 N 4th

Pythian Building, offices 208 Princess

Pythian Castle Hall, 208 Princess

**CEMENT PRODUCTS COMPANY**

WILMINGTON, N. C.,

Manufacturers of "Sanisep" Tanks, Drain Tile, Culverts, Brick

**Q**

Quarles Wythe D, rd foreman engines A C L h 314 Orange

**QUEEN CITY CYCLE CO (E R Pickard)**, bicycles and supplies 209  
Market—phone 862

Quelch Amy M Miss, trained nurse 405 Campbell

Quelch Bertram, asst auditor passgr receipts A C L h 606 Walnut

\*Quick Edward, drayman h 416 S 7th

\*Quick Elias H, helper A C L h 114 S 13th

\*Quick Inez, dom h 114 S 13th

\*Quick Mary, dom h 1319 N 5th av

\*Quick Rebecca, dom h 1111 Market

\*Quick William M, drayman 814 Gwynn

\*Quince David, driver h 1113 Dawson

\*Quince Eliza, laundress h 1216 N 5th av

**THE GROCERY STORE**

THERE IS A DIFFERENCE

**Dayton**  
Bicycles**WILMINGTON CYCLE CO.**

PHONE 526.

215 MARKET ST.

BICYCLES, SUNDRIES AND REPAIRS

# A. B. CROOM, Jr.

MANAGER WILMINGTON DISTRICT

## Mutual Life Insurance Company of New York

LIFE INSURANCE ONLY. THAT'S ALL

432

WILMINGTON (1922) DIRECTORY

We Protect You in  
Overcharge Matters

COMMISSION BASIS

- \*Quince Herbert R, lab h 1216 N 5th av  
\*Quince Joseph A, lab h 1112 S 10th  
Quince Olivia wid N H, h 18 N 7th  
\*Quince Preston, lab h 1216 N 5th av  
\*Quince William, lab h 1214 Brooklyn  
Quinlivan Annie wid Daniel, h 215 N 2d  
Quinlivan Annie L Miss, h 215 N 2d  
**QUINLIVAN DANIEL (Q & Elmore), h 215 N 2d—phone 1419-J**  
Quinlivan John J, colr h 215 N 2d  
Quinlivan T Joseph (Q & Quinlivan), h Castle Hayne rd, R F D  
No 1  
Quinlivan William F (Quinlivan's), h 215 N 2d  
**QUINLIVAN & ELMORE (Daniel Quinlivan, John A Elmore), auto  
tires, vulcanizers and repair station 106 N 2d—phone 780 (see  
left side lines)**  
\*Quinlivan & Quinlivan (T Joseph and Daniel), horseshoers 115  
Dock  
Quinlivan's (W F Quinlivan), blksmiths Racket Store al  
Quinn George, carp bds 603 N 5th av  
Quinn Henry F, chf electn A C L h 2004 Perry av  
Quinn Sarah I wid J P, h 703 S 6th

## CEMENT PRODUCTS COMPANY

WILMINGTON, N. C.,

Manufacturers of "Sanisep" Tanks, Drain Tile, Culverts, Brick

## R

- \*Rabb George, cook h 102 Magnolia av  
Rabbat Joseph, weaver h 7 Delgado  
Rabey Henry N (Rabey Storage Battery Co), h 214 N 5th av  
Rabey Peter G, foreman h 816 Chestnut  
Rabey Storage Battery Co (Henry N Rabey), 19 S Front  
Rabon Edward O, carp h 516 S 7th  
Raborn George D, printer Wilmington Ptg Co h 311 Meares  
Raborn Lillie Miss, h 311 Meares  
Raborn Martha wid T B, h 311 Meares  
Raborn Nora Miss, h 311 Meares  
Raborn Thomas B, printer Wilmington Ptg Co h 311 Meares  
Rabunsky Samuel, tailor h 212 S 15th  
Rackley Edgar A, carp h 1210 S 4th  
Rackley Elizabeth Miss, h 315 Dawson  
Rackley James, hauling h 315 Dawson  
Rackley Joseph J, condr The Pullman Co h 2005 Barnett av  
Rackley Joseph J, foreman h 112 Delgado

# HYMAN SUPPLY CO.

"EVERYTHING FOR THE MILL"

# MACHINERY AND MILL SUPPLIES

Phones: Office, 142; Store, 91  
215 N. Front Street

SOUTHERN FREIGHT AUDITORS

Murchison Bank Building Phone 1962

# PHONE N. JACOBI HARDWARE CO.

2460

STORE AND OFFICE, 10 AND 12 S. FRONT ST.  
WAREHOUSES, No. 5, 7, 9, 9½, 11, 13 SOUTH WATER STREET  
ESTABLISHED 1856

STOVES, RANGES,  
FLASH LIGHTS,  
GUNS, PISTOLS,  
AMMUNITION,  
HOUSEHOLD AND  
KITCHEN WARE,  
WIRE, SCREENS,  
CLOTH, FENCE, PAINTS, OILS

## WILMINGTON (1922) DIRECTORY

433

- Rackley Lena Miss, h 1210 S 4th
- Rackley Margaret B wid W A, h 517 N 4th
- Rackley Mary J Miss, h 112 Delgado
- Rackley Minnie Miss, h 1210 S 4th
- \*Radcliffe James, grocer h 410 Bladen
- Rafter Margaret M Miss, steno The Aladdin Co h 114 S 8th
- Rafter William C, engnr h 114 S 8th
- Raftery James M, mgr Am Woolen Mills Co h 420 Chestnut
- \*Ragan William R, box pkr h 1012 Fanning
- Ragin William C, asst gen frt agt A C L h The Orton
- \*Rahab Victoria, h 913 N 7th
- Rainey C A Richard, trav salesman h 1114 S 4th
- Rait Frank J, trav salesman h 408 Chestnut
- Rakly Margaret B Miss, clk A C L h 517 N 4th
- \*Ralford George, cook h 113 Corbett, Love Grove
- Ramsaur Christine Miss, h 411 N 2d
- Ramsaur Ethel Miss, h 411 N 2d
- Ramsaur Margaret M Miss, h 411 N 2d
- Ramsey Albert, clk h 4 Oak av
- Ramsey Martha E wid R T, h 6 Dawson
- Ramsey Robert H, lab h 6 Dawson
- Ramsey Samuel T, mldr h 6 Dawson
- Ramsey W Thomas, drayman h 4 Oak av
- Ramsey Wentworth, steelwkr h 4 Oak av
- \*Randall Gertrude, dom h 1018 S 9th
- \*Randall Ida, h 1018 S 9th
- \*Randall John W, hauling h 717 Wright
- \*Randall Moses, lab h 1103 Castle
- \*Randall Moses, sailor h 1018 S 9th
- Randleman C C, foreman bds 245 Delgado
- Rankin James T, clk h 20 N 8th
- Rankin May E Miss, h 318 Orange
- Rankin Robert G, salesman Samuel Bear Sr & Sons h 19 S 7th
- Rankins Cecil, carp h 216 Walnut
- Rankins R F, carp h 216 Walnut
- Rann Leroy L, baker h 712 N 5th av
- Rann Thomas B, emp A C L h 712 N 5th av
- Rann Thomas J (Wilmington Repair Works), h 712 N 5th
- Ransome Walter, carp h 1616 N 10th
- \*Rasberry Charles, lab h 712 S 9th
- Rasberry Kathryn wid J W, h 517 S 6th
- Rasberry Paul H, supt bldg Y M C A rms Y M C A
- Rasberry Ralph J (R & Melton), h 517 S 6th
- Rasberry & Melton (R J Rasberry, D D Melton), grocers 1020 Princess
- \*Ratcliffe Samuel, stevedore h 710 McRae
- Ratcliffe Warren A, clk A C L h 613 Chestnut
- Rathjen Bernhard F, agt h 1019 N 6th

PHONE 409  
**NORTHTROP INSURANCE AGENCY, Inc.**  
 INSURANCE IN ALL ITS BRANCHES  
 SEE BUSINESS DIVIDER

# American Bank and Trust Co.

CORNER FRONT AND MARKET STREETS  
COMMERCIAL, SAVINGS AND TRUST ACCOUNTS

W. B. COOPER, President      CUTHBERT MARTIN, Vice-Pres.      S. D. PITTMAN, Asst. Cashier  
C. E. BETHEA, Active Vice-Pres.      H. C. COOPER, Cashier      BENJ. E. ADAMS, Asst. Cashier

# M. W. DIVINE & CO.

23 MARKET STREET

Paints, Oils, Glass,  
Sash & Doors, Roofing  
and Beaver Board

434

WILMINGTON (1922) DIRECTORY

Light With Electricity and Save Time and Worry  
**THE TIDE WATER POWER CO.**  
"SERVICE ALWAYS"

Rathjen Martin, h 1019 N 6th  
\*Rawles Mary, cook h 512 Dawson  
\*Rawlings Lizzie, dom h 1203 S 6th  
Rawls Benjamin W, ins agt Durham Life Ins Co h 516 Dock  
Rawls James T, watchman h 221 S Front  
Rawson Margaret M Miss, steno A C L h 411 N 2d  
Ray Allie L, clk A C L rms Y M C A  
Ray Annie, dom h 307½ Kellogg's al  
Ray Arthur G, mchst A C L h 218 N 9th  
\*Ray Cilla, cook h 905 N 6th  
Ray E Cusell, helper h 90 Delgado  
Ray Ethel Miss, clk A C L h 507 Chestnut  
Ray I Melton, inspr h 90 Delgado  
**Ray Joel**, mill hd h 90 Delgado  
Ray Robert L, carp h 213 Brunswick  
\*Rayford Beatrice, dom h 910 Miller  
Raynor J R, car inspr A C L h R F D No 1  
Raynor John A, flagman h 1908 Woolecott av  
Raynor Kinsey, millwrt h 1206 Castle  
Raynor Mollie Miss, tchr h 804 Bladen  
Raynor Nancy C wid S F, h 804 Bladen  
Raynor Ruth Miss, h 804 Bladen  
Raynor Willie, chemist h 804 Bladen  
Read Mary W Miss, h 105 N 13th  
\*Ready Mansfield, carrier P O h 623 S 7th  
\*Ready Margaret C, tchr Williston Industrial School h 623 S 7th  
\*Ready Rosa A F, tchr Williston Industrial School h 115 Wooster  
\*Ready Sarah J, h 115 Wooster  
\*Reaves Alice, cook h 617 S 10th  
Reaves Calvin J, carp h 1140 S Front  
Reaves Cary J, carp h 912 S 6th  
Reaves Cleveland V, painter h 1008 S 4th  
\*Reaves Helen, dom h 313 Anderson  
\*Reaves Jerry lab h 1220 S 4th  
\*Reaves Jerry M, foreman h 1220 S 4th  
Reaves Robert M, supt James F Gause h Myrtle Grove Sound  
Reaves Samuel F, clk J Hicks Bunting Drug Co h 19½ N Front  
\*Reaves Walter, helper h 204 Corbett, Love Grove  
Reaves William C, car repr h 915 S 6th  
Reaves William C, hauling h 910 S 6th  
\*Reavis Daniel L, carp h 114 Dawson  
Recorders Court of New Hanover Co, Court House, George Harriss recorder  
\*Redd Almond, cook h 1215 Castle  
\*Redd Almond B, barber 13 S 12th  
\*Redd Ego, lab h 1019 Ann  
\*Redd George, tmstr h 902 S Front  
\*Redd Greeley, lab h 1019 Ann

## C. S. BURNETT, Tire Station

Vulcanizing, Tire Repairing. All Makes Tires and Tubes. 8-10 N. Third. Phone 67

# THOMPSON-BERNARD CO.

112 Princess Street.

Telephone 162

**GENERAL  
INSURANCE**

WILMINGTON (1922) DIRECTORY

435

- \*Redd Vanderbilt, lab h 1011 Chestnut
- \*Reddick Rachel, laundress h 904 N 2d
- \*Redmond Louise, laundress h 920 Dickinson
- \*Redrick Elijah, porter h 518 N 6th
- \*Reece Laura, laundress h 116 S 11th
- Reece Merton, carp h 712 S 7th
- Reece Thelma A Miss, h 814 Wooster's al
- Reece William E, h 814 Wooster's al
- \*Reed Frank, lab h Mercy av, East Wilmington
- \*Reed Josephine, cook h 1012 N 7th
- \*Reed Nelson, h 1309 Orange
- \*Reed Percy, lab h 1012 N 7th
- \*Reed Richard, fireman h 706 N 2d
- \*Reeder James, carp h 1107 Dawson
- \*Reeds Dewitt, lab h 913 N 7th
- \*Reese Henry, grocer 1201 Queen h 618 S 13th
- \*Reese Lula, laundress h 815 Queen
- Reese Mary C wid James N, h 916 S 5th av
- \*Reese Shade, lab h 418 N 6th
- Reese Tillman F, driver h 1013¼ S 2d
- Reeves C M, car repr A C L h 912 S 6th
- Reeves Richard, h 517 Harnett
- \*Reeves Sadie, h 913 N 7th
- \*Reeves Thomas, lab h 716 Hanover
- Reeves W C, appr coach repr A C L h 912 S 6th
- \*Reggan Katie, dom h 408 McRae
- Register Alver, condr The Pullman Co h 301 N 2d
- Register Daniel G, asst chf clk A C L h 306 S 6th
- Register E C & W S (Edward C and Wiley S), proprs National Woolen Mills 301 N Front
- Register Eddie G, motorman h 1131½ Market
- Register Edward, sec-treas Wilmington Ptg Co h Winter Pk
- Register Edward B, clk A C L h 301 Willard
- Register Edward C (E C and W S R) (Natl Woolen Mills), h 304 N 2d
- Register Edward D, clk h 301 Willard
- Register-Fillyaw Boarding House (Miss Sue Register, Miss Maggie Fillyaw), 115 Market
- Register Gibson, marine engnr h 113 Meares
- Register Harry B, clk A C L h 308 S 6th
- Register Henry L, fireman W F D h 312 S 5th
- Register I Thomas, carp h 109 Princess
- Register Jessie R Miss, clk A C L h 810 Orange
- Register John R, tinner h 814 S 5th av
- Register John W, painter h 715 S 8th
- Register Laura J wid T G, h 507 S 2d
- Register Luther T, clk h 507 S 2d
- Register Margaret C Miss, clk A C L bds 322 S 5th av

# BONDS

**All Forms---Surety, Fidelity, Guardian, Administrators, Contractors, Court, Marine**

**JAMES & JAMES, Inc.**

PROMPT SERVICE

Southern Building  
Phones 163-164

# HANSON'S DRUG STORE

J. K. HANSON, Doctor of Pharmacy

**Manufacturer of HANSON'S INDIGESTINE**

All Prescriptions Filled by Graduates in Pharmacy.

Phone 112.

17th and Market Streets



# EUREKA DYE WORKS

C. D. MYERS, Manager.

Phones 132-133.  
WILMINGTON, N. C.

Corner Second and Dock Streets

LET US HELP YOU CONSERVE YOUR GARMENTS—ESPECIALLY WOOLENS.

436

WILMINGTON (1922) DIRECTORY

Register Martha J wid J E, boarding 120 Orange  
 Register Marvin B, plumber h 308 S 6th  
 Register Sue Miss (Register-Fillyaw Boarding House), h 115 Market  
 Register W F, h 301 Market  
 Register W H, painter h 308 S 6th  
 Register Wiley S (E C and W S R) (Natl Woolen Mills), h 507 S 2d

Register William B, mehst h 813 Grace  
 Register William C, hoister h 721 S 6th  
 Rehder C F William (Will Rehder Florist), h 308 N 15th  
 Rehder Carl B, mgr Service Advertising Co h 210 N 15th  
**REHDER J H & CO (John H Rehder), department store 615-619 N 4th—phones 117 and 118**

Rehder J Marie Miss, steno A C L h 215 N 6th  
 Rehder Johanna E Miss, steno A C L h 215 N 7th  
 Rehder John H (J H R & Co), h 801 Market  
 Rehder Katherine E Miss, h 215 N 6th  
 Rehder M Jane wid Englehard, h 215 N 6th  
**REHDER WILL FLORIST (C F W Rehder), 107 N Front—phone 46, green house and nursery 900 Wood and 15th cor Red Cross, J W Niestlie mgr**

\*Rehder William, carp h 905 S 10th  
 Reid Charles, carp rms 108 Castle  
 \*Reid George W, lab h 213 Davis  
 Reid George W, store kpr h 411 Campbell  
 Reid John T, treas A C L, East Carolina Land & Improvement Co and Goldsboro Union Station Co h 215 Doek  
 Reid Julia M Mrs, Christian Science practitioner 201 N Front R712 h 215 Doek  
 \*Reid Percy, car elnr A C L h 1012 N 7th  
 Reid Sion W, mehst h 411 Campbell

**REILLY JAMES OWEN, real estate, ins agt and notary 118 Princess—phone 776, agt American Suburban Corp of Norfolk, Va, sec Rural Bldg & Loan Assn and North Carolina Bldg & Loan Assn, Standard Realty Co and pres Wilmington Industrial R R Co h 212 Nun—phone 433-W (see right bottom lines and page 29)**

Reinhold Alvin M, chf clk gen agt A C L h 611 Orange  
 Reinhold Grace C Miss, h 611 Orange  
 Reinhold Hilda C Miss, h 611 Orange  
 Reliance Land & Improvement Co, Nutt cor Grace, J Irving Bear sec-treas  
 Remington Typewriter Co, 126½ Princess R13, I R Shaw mgr  
 Renneker Walter E, asst frt agt h 108 S 4th  
 Renninger Paul G, clk Swift & Co h 308 Grace  
 Rest Room for Ladies, 109½ Chestnut  
 Retchin Raymond (Southern Junk Co), h 1501 S 4th

**FORDSON**  
 TRADE MARK  
 PHONE 760  
**Chipley's Universal Motor Co.**  
 WILMINGTON, N. C.  
 AUTHORIZED SALES AND SERVICE  
**FORD**  
 THE UNIVERSAL CAR



## GEO. W. HUGGINS CO., Jewelers



105 MARKET STREET.

PHONE 455

# NORTHAM'S BOOK AND STATIONERY STORE

Phone 651 32 NORTH FRONT STREET

Books, Stationery—Complete Line Office Supplies

WILMINGTON (1922) DIRECTORY

437

Reville Benjamin T, carp h 611 Surry  
Reville Fannie H Miss, h 201 Kidder  
Reville James E, contr h 812 S 11th  
Reville Robert H, grocer 201 Kidder  
Reville Robert H Jr, student h 201 Kidder  
Reville William C, carp h 205 Kidder  
Rexford Mattie E wid Rev W L, h 313 N 7th  
Reynold Amanda Miss, rms 918 N 3d  
Reynolds Bradford B, chf clk v-pres and gen counsel A C L h 105 N  
5th av  
Reynolds Connie F, clk A C L h 209 S 2d  
Reynolds Hampton R, helper h 1121 S 5th av  
\*Reynolds Henry, lab h Henry, East Wilmington  
Reynolds Henry L, carp bds 12 Wooster  
Reynolds Ivy, mill hd bds 810 S Front  
Reynolds Jennie wid Thomas, rms 610 S Front  
Reynolds Jesse, engr h 10 Queen  
Reynolds Jonathan, dyer h 236 Delgado  
Reynolds Lennix F, carp h 723 8th  
Reynolds Malcolm S, mill hd h 816 S Front  
Reynolds Mamie Miss, h 236 Delgado  
Reynolds Sadie I Miss, student h 723 S 8th  
Reynolds Sarah A wid G W, h 116 Wooster  
Reynolds Thomas, miller h 112 Wooster  
Reynolds William M, h 217 Polvogt av  
Rezze Angelina wid Joseph, h 619 S 5th av  
Rezze Frank P (Orton Cigar Stand), h 619 S 5th av  
Rezze John J (Orton Cigar Stand), h 619 S 5th av  
\*Rheams Russell, lab h 1217½ N 10th  
Rhett Haskell S, salesman W D MacMillan Jr h 218 N 3d  
Rhew Mary A Miss, h 602 S Front  
\*Rhoades Fannie, dom h 403 S 14th  
Rhodes Adrian B, clk h 115 S 7th  
Rhodes B G & Sons (B G, G W and P B Rhodes), grocers 113 S  
Front  
Rhodes Beauregard G (B G R & Sons), h 1081½ S Front  
Rhodes Cecil D Miss, tchr Motte Business Colleges Inc h 115 S 7th  
Rhodes Clarence B, salesman Belk-Williams Co h 207 Red Cross  
Rhodes Cyrus J, grocer h 1081½ S Front  
Rhodes Frank F, salesman Busch-Bell Grocery Co h 1003 S 4th  
Rhodes George W (B G R & Sons), h 1081½ S Front  
Rhodes Gussie Miss, clk The Aladdin Co h 320 Red Cross  
\*Rhodes Hanna, dom 242 Delgado  
Rhodes Harvey, carp h 708 S 5th av  
Rhodes Hattie L Mrs, h 115 S 7th  
Rhodes James, autos h 811 S 4th  
Rhodes John F (R & Underwood), h New Bern, N C  
Rhodes Linza A, carp h 811 S 4th

Phone 503

126 AND 128 PRINCESS STREET

ALL ORDERS GLADLY RECEIVED

W. J. BRADSHAW, Pres.  
**W. J. BRADSHAW & CO.**

W. H. BLAIR, Sec'y-Treas.  
**COMPLETE HOUSE FURNISHERS**

FIRST CLASS SERVICE GUARANTEED  
COME, WRITE OR CALL

W. J. BRADSHAW, Pres.

W. H. BLAIR, Sec'y-Treas.

E. W. FONVILLIE, Sales Mgr.

## BEAR PRODUCE & MERCHANDISE CO.

WHOLESALE GROCERS AND CONFECTIONERS

DISTRIBUTORS BLATZ, RIEF'S SPECIAL AND WASCOTT GINGER ALE

CORNER NUTT AND GRACE STS.

PHONE 453

# WILMINGTON GROCERY CO., Inc.

19 and 21 North Second Street.

Phones 12 and 14

438

WILMINGTON (1922) DIRECTORY

Septic Tanks  
Culvert Pipe  
Sewage Disposal

Standard Cement Construction Co.  
Phone 504  
General Offices and Main Plant, Castle Hayne Road.

- Rhodes Mamie E Miss, h 108½ S Front  
 Rhodes Margaret B Miss, h 115 S 7th  
 Rhodes Marion G, ship clk Swift & Co h 115 S 7th  
 Rhodes Mary wid J W, h 1003 S 4th  
 Rhodes Oscar L, claim investigator A C L h Winter Pk  
 Rhodes Peter B, (B G R & Sons), h 108½ S Front  
 \*Rhodes Roosevelt, lab h 805 Dawson  
 Rhodes T Clayton, dispatcher Tide Water Power Co h 408 Queen  
 Rhodes Thomas H, ins agt Durham Life Ins Co h Winter Pk  
 \*Rhodes William, chr h 805 Dawson  
 Rhodes William K, police h 815 S 7th  
 Rhodes William P, mill hd h 61 Delgado  
 \*Rhodes Willie G, plstr h 805 Dawson  
**RHODES & UNDERWOOD (J F Rhodes, U A Underwood), gen  
 contrs 201 N Front R704—phone 81**  
 \*Rhody Frances, dom h 1320 Love  
 \*Rhoe Henry O, carrier P O h 920 Gwynn  
 Rhue Edward R, stock kpr N Jacobi Hdwe Co h 914 S 5th av  
 Rieaud Addison G, atty at law 210 (2) Princess h 113 S 5th av  
 Rice Charles W, brakeman h 1004 N 6th  
 Rice Frederick B, marine capt h 105 Castle  
**RICE JOSEPH B, v-pres-mgr Hyman Supply Co h Oleander—phone  
 1774**  
 Rice Thomas, supt gas dept Tide Water Power Co h 1701 Market  
 Rich Benjamin C, carp h 308 N Front  
 Rich Charles, lab h 803 Meares  
 Rich David S, auto mech h 208 S 9th  
 Rich James E, driver Standard Oil Co h 613 Swann  
 Rich John E, mechst h 919 N 6th  
 Rich L Monroe, carp h 605 Queen  
 Rich Leon W, shoemkr United Shoe Repair Shop h 1504 Dock  
 Rich Vernie Miss, h 719 Dock  
 Rich William, h 214 Delgado  
 Rich Yaney C, ship clk J W Brooks h 1504 Dock  
 Richard John, helper h 713 Surry  
 Richards A Leroy, carp h 609 S 6th  
 Richards Clifford, bkkpr Farley Clothing Co h 118½ Market  
 Richards Ernest, carp h 1210 S 4th  
 Richards John F (Phoenix Wood Co), h 713 Surry  
 \*Richardson Ada, dressmkr 1116 N 7th  
 \*Richardson Bettie, dom h 1005 N 3d  
 \*Richardson Caleb, lab h 418 McRae  
 \*Richardson Clarissa, cook h 11 S 11th  
 \*Richardson Cyrus, lab h 612 N 7th  
 \*Richardson Edward, lab h 611 N 7th  
 \*Richardson Essie L, prin East Wilmington Public School h 1116 N  
 7th  
 Richardson G W, tel opr h 10 S 5th av

Wilmington Talking Machine Co. } Victor Victrolas

Second and Market Sts. Phone 311-J } and RECORDS



# GORDON BROS.

17 PRINCESS.

PHONE 745

## News Dealers and Stationers

WILMINGTON (1922) DIRECTORY

439

\*Richardson George, lab h 106 N 10th  
\*Richardson Georgietta M, dom h 710 Church  
Richardson Grover L, clk Thomas Grocery Co h 202 Walnut  
\*Richardson Henry, helper A C L h 704 Dickinson  
\*Richardson James, porter h 515 Wood  
Richardson Jesse, clk h 217 Red Cross  
\*Richardson John, lab h 1122 Market  
\*Richardson John N, porter h 810 N 7th  
\*Richardson Laura E, midwife 720 Orange  
\*Richardson Lucille, piano player h 810 N 7th  
\*Richardson Maggie, cook h 112 N 11th  
\*Richardson Margaret, h 1116 N 7th  
\*Richardson Margaret, dom h 1109 $\frac{3}{4}$  Princess  
\*Richardson Nellie, dom h 406 A B C al  
\*Richardson Susie, dom h 1005 N 3d  
\*Richardson Tina, dom h 1010 N 2d  
\*Richardson William, lab h 811 Gerdes al  
\*Richmond George, lab h 1108 N 2d  
\*Richmond Mary, tchr h 806 N 6th  
Richter Ferdinand J, clk Geischen Bros h 609 Ann  
Richter Juliana S wid W F, h 609 Ann  
Richters Charles, grocer 928 N 4th  
Richters Charles Jr, clk Charles Richters h 713 Grace  
\*Ricken Hugh, lab h 1217 Love  
\*Riddick Elder, lab h 616 Wright  
Riddle William L, patternmkr h 413 Church  
Riegel Sack Co The, bag mfrs 3d cor Kidder, E Payson Willard mgr  
Riez Charles, painter T W P Co h Winter Pk  
\*Riggan Donnie, lab h 919 $\frac{3}{4}$  N 6th  
Riggaus Jesse H, mill hd h 30 Delgado  
\*Riggins Olga, dom h 910 Miller  
Riggs Alpheus B, painter h Clay, East Wilmington  
Riggs Grocery Co (Julian A Riggs), 902 Princess  
Riggs John B, farmer h Princess st rd, East Wilmington  
Riggs Julian A (Riggs Grocery Co), h 216 S 9th  
Riggs William C, clk A C L h 320 N 7th  
Riley J Boyce, cashr Clyde Steamship Co h Y M C A  
Riley James T, bkkpr Rhodes & Underwood h 410 S 6th  
Riley James W, salesman h 920 N 3d  
\*Riley Lizzie, laundress h 104 Mask's al  
\*Riley Louisa, nurse h 313 S 7th  
Riley M Monroe Jr, agt Clyde Steamship Co and Wilmington Ter-  
minal h 2002 Market  
\*Riley Mack, lab h 707 Howard  
Riley Percy F, welder h 1019 S 4th  
\*Riley Richard, lab h 1217 S 8th  
Rinehart Cora Miss, business executive Y W C A rms 415 Orange  
Riordan Lawrence, helper h 625 S 2d

**THE MUTUAL LIFE INSURANCE COMPANY OF NEW YORK**  
IS THE OLDEST LEGAL RESERVE INSURANCE COMPANY IN AMERICA  
A. B. CROOM, Jr., Manager Wilmington District, 301 SOUTHERN BUILDING, WILMINGTON, N. C.

## C. M. WALDORF

JOBBER OF

### Watch Materials, Tools and Jewelers' Supplies

511 SOUTHERN BUILDING

# McGRATH & CO. THE NEW EDISON

213 Princess St.

Phone 777

"The Phonograph With a Soul"  
WILMINGTON, N. C.

Diamond Disc, Amberola, Phonographs, Pianos, Player Pianos and Grands

440

WILMINGTON (1922) DIRECTORY

TIRE STATION  
106 N. Second St. P. O. Box 426  
BELL PHONE 780  
WILMINGTON, N. C.  
**QUINLIVAN & ELMORE**  
**QUALITY & EFFICIENCY**

- Rising James, helper h 506 Dawson
- Rising Richard F, sheetmetalwkr h 714 Marsteller
- Rising William A, metalwkr h 506 Dawson
- Risley Carl H, mchst h 1003 S Front
- Risley Frank, rigger h 1212 N 4th
- Risley Jessie Mrs, h 611 S 4th
- Risley John H, marine engnr h 711 Dawson
- Risley Silas P, rigger bds 2107 Creasy av
- Ritche John T, mchst h 719 Castle
- Ritch L M, carp T W P Co h 605 Queen
- \*Ritter David, lab h 1021 S 9th
- \*Ritter Elizabeth, h 1021 S 9th
- Ritter George D, lab h 1011 Marsteller
- \*Ritter Thomas, engnr h 1009 S 9th
- \*Ritter William, lab h 1021 S 9th
- Rivenbark Bailey V, carp h 1110 S 8th
- Rivenbark Bettie Miss, h 216 S 9th
- Rivenbark Charles D, supt city incinerator h 1516 Castle
- Rivenback Clinton McK, tillerman W F D h 805 S 6th
- Rivenbark E D, coach carp A C L h Carolina Beach rd
- Rivenbark Frederick M, grocer 1120 N 7th h 2021 Creasy av
- Rivenbark Glenn L, lumber h 2010 Pender av
- Rivenbark Jennie Miss, h 216 S 9th
- Rivenbark Loftin, plumber h 706 N 5th av
- Rivenbark Maggie E Miss, boarding 105 Dock
- Rivenbark Matthew C, grocer 302 Brunswick
- Rivenbark Minnie Miss, clk h 706 N 5th av
- Rivenbark Myrtle M Miss, h 1015 S 2d
- Rivenbark Pauline Miss, clk A C L h 706 N 5th av
- Rivenbark Penelope E wid D W, boarding 412 Red Cross
- Rivenbark Perry S, carp h 219 Brunswick
- Rivenbark Richard, meat etr h 213 Polvogt av
- Rivenbark Robert T, stamp clk P O h R F D No 2, Winter Pk
- Rivenbark Sophia J wid J D, h 706 N 5th av
- Rivenbark Verney, grocer 421 Swann h 810 N 5th av
- Rivenbark William L, helper h 1015 S 2d
- \*Rivers Addie, laundress h 216 Cowan
- \*Rivers Lula, dom h 618 N 7th
- \*Rivers Sarah, cook h 812 N 7th
- \*Rivers Thomas, lab h 208 Davis
- Rives Carrie wid R B, h 312 N 3d
- Rives Mary L Miss, h 312 N 3d
- Roach Kate G wid J L, h 803 S 7th
- Roach Lawrence W, clk Hotel Orton
- ROACHE JESSE F, cashr Home Savings Bank and notary h Cape Fear Apts—phone 1931-W**
- Robbins Alexander H, clk h 614 Walnut
- Robbins Cornelius, clk h 219½ S 2d

# McIVER LUMBER COMPANY

Moulding, Laths, Shingles, Etc. Carey Wall Board Roofing and Shingles. Hero Pipeless Furnaces.  
PHONE 1555-W CORNER SIXTH AND CAMPBELL STREETS

# PHONE N. JACOBI HARDWARE CO.

2460

STORE AND OFFICE, 10 AND 12 S. FRONT ST.  
WAREHOUSES, No. 5, 7, 9, 9 1/2, 11, 13 SOUTH WATER STREET  
Established 1856 WE OFFER PROMPT SERVICE AND LARGE STOCK TO SELECT FROM

HARDWARE,  
PAINTS  
GLASS  
SASH  
DOORS  
MANTELS, ETC.  
TO SELECT FROM

WILMINGTON (1922) DIRECTORY

441

- \*Robbins Daniel, lab h 407 Dickinson
- Robbins Dewey, asst miller Boney & Harper Milling Co h 116 Red Cross
- Robbins E Laurence, asst supt h 411 Red Cross
- Robbins Frank, foreman h 411 Red Cross
- \*Robbins Grant, lab h 617 Dickinson
- Robbins Harry E, ins h 116 Red Cross
- Robbins Harry L, student h 614 Walnut
- Robbins J Davis Jr, supt h 219 Walnut
- Robbins Jesse R, cabtmkr The Aladdin Co h 903 Orange
- Robbins John D, lumber h 411 Red Cross
- Robbins Joseph A, barber Princess Shaving Parlor h 405 Castle
- Robbins Lottie Miss, sec relief dept A C L h 411 Red Cross
- Robbins Malcolm A, miller Boney & Harper Milling Co h 116 Red Cross
- Robbins Robert, foreman h 12 W Queen
- Robbins Susie Miss, h 219 1/2 S 2d
- Robbins Walter C, asst supt h 411 Red Cross
- \*Robbins Winslow, farmer h 813 Wood
- \*Roberson Raymond, lab h 806 S 9th
- \*Roberson Robert, salesman h 712 S 13th
- Roberts Alphonso, weaver h 205 Delgado
- Roberts Bessie Miss, h 1115 S 2d
- \*Roberts Charlotte, cook h 101 S 10th
- Roberts Edward, asst to treas Tide Water Power Co h East Wilmington
- \*Roberts Eliza, dom h 828 Green
- Roberts Francis M, steelwkr h 6 Oak av
- Roberts Henry W, cooper h 16 Oak av
- Roberts Jessie S Miss, clk A C L h 515 Princess
- Roberts Laura wid William, h 1813 Castle
- \*Roberts Lucille, laundress h 721 S 3d
- \*Roberts Nina, dom h 913 N 9th
- Roberts Robert M, auto repr 1219 Castle h 1507 Orange
- Roberts Susan A wid W B, h 6 Oak av
- Roberts Tinnie Miss, h 6 Oak av
- Roberts William F, mchst h 1115 S 2d
- Roberts William R, weaver h 205 Delgado
- \*Robertson Benjamin, h 606 Dawson
- \*Robertson George, carp h 708 Harnett
- \*Robertson George, lab h 1105 Gwynn
- Robertson Harriet E Miss, nurse James Walker Memorial Hospital
- \*Robertson Herbert, lab h 606 Dawson
- \*Robertson James, lab h 606 Dawson
- Robertson James F, phys 15 N Front R16 h 1806 Princess
- Robertson Katherine K wid J J, h 110 Walnut
- Robertson Leroy C (Chestnutt & Freeman Co), h 12 S 15th
- \*Robertson Mary J, maid h 611 S 7th

ORTON BUILDING. PHONE 300  
**HUMMELL & PERRY**  
 ALL LINES  
**INSURANCE**

## American Bank and Trust Co.

CORNER FRONT AND MARKET STREETS  
 COMMERCIAL, SAVINGS AND TRUST ACCOUNTS  
 W. B. COOPER, President      CUTHBERT MARTIN, Vice-Pres.      S. D. PITTMAN, Asst. Cashier  
 C. E. BETHEA, Active Vice-Pres.      H. C. COOPER, Cashier      BENJ. E. ADAMS, Asst. Cashier

# M. W. DIVINE & CO.

23 MARKET STREET

Paints, Oils, Glass,  
Sash & Doors, Roofing  
and Beaver Board

442

WILMINGTON (1922) DIRECTORY

- \*Robertson Sarah, laundress h 611 S 7th  
Robeson Benjamin A, engnr h 308 N 2d  
Robeson Cad A, carp h 1905 Pender av  
Robeson James C, salesman Samuel Bear Sr & Son h Tar Heel, N C  
Robeson James L, student h 308 N 2d  
Robins Alex H, clk Thomas Grocery Co h 613 Walnut  
Robins Cornelius, driver h 219½ S 2d  
\*Robinson Albert, lab h 1106 N 7th  
\*Robinson Albert, msgr h 1314 Queen  
\*Robinson Albert, white washer h 608 Wood  
\*Robinson Alexander, lab h 418 Bay  
\*Robinson Andrew, lab h 1008 Dickinson  
\*Robinson Annie, laundress h 909 S 10th  
\*Robinson Avery E Rev, pastor Trinity M E Church h 803 N 7th  
Robinson B B, foreman S M V A C L h 307 Wrightsville av  
\*Robinson Blanche, dom h 721 Campbell  
\*Robinson Burnell, lab h 1014 N 2d  
\*Robinson Celia, dom h 710 N 8th  
\*Robinson Charles, lab h 712 N 8th  
\*Robinson Charles, lab h 1005 S 8th  
Robinson Charles M, salman Hyman Supply Co h Winter Pk  
Robinson Clyde E, bkkpr MacMillan & Cameron Inc h 605 S 13th  
Robinson Daily, mill hd h 815 Surry  
Robinson Decatur B, clk A C L h Sunset Pk  
Robinson Dock F, mehst h 1001 N 3d  
\*Robinson Edward, lab h 709 N 2d  
\*Robinson Eliza, dom h 816 Queen  
\*Robinson Eliza, dom h 120 St James av  
\*Robinson Eliza, laundress h 710 N 8th  
\*Robinson Ella, dom h 1008 Cape Fear av  
Robinson Ercelle C Miss, h 1105 S 3d  
Robinson Ernest, clk Hanover Drug Co Inc h 113 N 6th  
\*Robinson Evan, lab h 1103 Rankin  
Robinson Fletcher B, car opr T W P Co h 113 N 6th  
\*Robinson Frances, laundress h 108 Mask's al  
\*Robinson Frank, lab h 819 Millis al  
\*Robinson Hampton, hostler h 801 Campbell  
\*Robinson Harry, lab h 710 N 8th  
Robinson Harvey S, tel opr rms Purell Hotel  
\*Robinson Hayes, lab h 907 Wright  
\*Robinson Henry, lab h 1109 Miller  
\*Robinson James, lab h 814 Green  
\*Robinson James, lab h 1012 Gwynn  
\*Robinson James D, porter h 1010 Orange  
\*Robinson James E, carp h 206 S 7th  
\*Robinson Jane, cook h 912 Miller  
\*Robinson Janie, dom h 1104 N 8th  
\*Robinson Jasper, lab h 905 Rehder's al

Do Your Ironing  
With an Electric Iron. It's the Best Way  
TIDE WATER POWER CO.

## C. S. BURNETT, Tire Station

Vulcanizing, Tire Repairing. All Makes Tires and Tubes. 8-10 N. Third. Phone 67



# EUREKA DYE WORKS

C. D. MYERS, Manager.

Phones 132-133.

Corner Second and Dock Streets

WILMINGTON, N. C.

LET US HELP YOU CONSERVE YOUR GARMENTS—ESPECIALLY WOOLENS.

WILMINGTON (1922) DIRECTORY

443

- Robinson Jesse J, agt The Life Ins Co of Va h 1105 S 3d
- \*Robinson John, h 1008 Cape Fear av
- \*Robinson John, elev opr h 315 S 14th
- \*Robinson John, plstr h 1016 Princess
- Robinson John B, grocer h 1105 S 3d
- Robinson John R, paperhng'r bds 91½ S 2d
- Robinson John W, clk Jacob Weil h 1906 Woolecott av
- \*Robinson Joseph, lab h 909 S 10th
- \*Robinson Julia, dom h 1318 Orange
- Robinson Katherine R Mrs, clk A C L h 110 Walnut
- \*Robinson Lena, dom h 1010 McRae's al
- Robinson Leon E, carp h 811 S 8th
- \*Robinson Lewis, soft drinks 707½ Castle h 708 Ann
- \*Robinson Lou M, cook 614 Market
- \*Robinson Maggie, cook h 519 S 9th
- \*Robinson Mark, lab h 912 Meares
- \*Robinson Martha, laundress h 710 Wood's al
- \*Robinson Mary, cook 1804 Perry av
- \*Robinson Mary, dom h 1016 Meadows
- \*Robinson Mary, dom h 1116 N 8th
- \*Robinson Mary, dom h 909 S 10th
- \*Robinson Mary, laundress h 1314 Queen
- \*Robinson Mary, seamstress h 912 Miller
- Robinson Mary Miss, saleslady Efrd's Dept Store h 418 S 6th
- Robinson Mary Q Mrs, propr Purell Hotel h 16 N Front
- \*Robinson Missouri, laundress h 905 Green
- \*Robinson Priscilla, cook So Bell T & T Co h 915½ N 6th
- Robinson Rebecca Miss, h 204 N 6th
- \*Robinson Ruth, dom h 912 Miller
- Robinson S Frank, emp city h 815 Surry
- \*Robinson Samuel, helper A C L h 720 N 8th
- \*Robinson Samuel, lab h 212 Beatty al
- \*Robinson Samuel, lab h 1009 Dawson
- Robinson Samuel R, emp ship yd h 411 Church
- \*Robinson Sandy A, stevedore h 506 Walnut
- \*Robinson Susie, dom h 613 N 8th
- \*Robinson Thomas, lab h 721 Campbell
- \*Robinson Thomas, lab h 1207 Charlotte
- \*Robinson Thomas, lab h 315 S 14th
- \*Robinson Tilda, dom h 1315 S 13th
- Robinson Tim, mgr Purell Hotel
- \*Robinson W Van, lab h 1016 Meadows
- \*Robinson William, driver Am Ry Express Co h 1221 Rankin
- \*Robinson William, lab h 212 Beatty al
- \*Robinson William, lab h 611 Stevenson's al
- \*Robinson William, lab h 1205 S 7th
- \*Robinson William, porter h 611 S 7th
- \*Robinson William A, lab h 907 Green

**CITIZENS BANK & TRUST CO.**  
Southwest Corner Front and Chestnut Sts.

**Commercial and Savings**  
**4% Paid on Savings**

## Rural Building and Loan Association

Opens new series first Saturday in February, June and November

JAMES OWEN REILLY, Secretary and Treasurer

118 Princess Street

# ROBERT R. BELLAMY DRUGGIST

WHOLESALE AND RETAIL

PHONES—WHOLESALE, 2273; RETAIL, 583

WILMINGTON, N. C.

444

WILMINGTON (1922) DIRECTORY

U. S. L. Batteries,  
Pennsylvania Tires,  
Auto Accessories,  
General Repairs

**WILMINGTON MOTOR SERVICE CO., Inc.**

114 NORTH SECOND STREET. PHONE 213.

- Robinson William M, h 120 Red Cross  
Robitzsch Maggie R Miss, h 311 N 7th  
Rochelle Joseph F, foreman h Evans rd, East Wilmington  
Rochelle Thomas T (Brookland Cash Grocery), h 2120 Gibson av  
Roderick Caldonia wid J E, h 515 S 12th  
Roderick Eliza wid Emanuel, h 803 S 4th  
Roderick Elizabeth wid Joseph, h 717 Wooster  
Roderick George E, lab h 712 Shaw's al  
Roderick Harry T, ship clk Astyptodyne Chemical Co Inc h 1120 S 3d  
Roderick John, emp city h 515 S 12th  
Roderick John L (R & Land), h 717 Wooster  
Roderick & Land (John L Roderick, Augustus W Land), gen wood-wrks 8th cor Wooster  
Rodger Benjamin G, U S N h 1015 N 3d  
Rodger Thomas, baggage agt bds 201 Red Cross  
Rodgers Benlah I wid R O, dressmkr 501 Brunswick  
\*Rodgers Charles, porter h 221 S 11th  
Rodgers Eliza J wid Millington, h 1003 N 6th  
Rodgers F Jane wid W H, h 909 S Front  
Rodgers H Edmund (R & Rodgers), dean Wilmington Law School Inc h 220 S 3d  
\*Rodgers Joseph, porter h 512 Campbell  
Rodgers Lilian M B Mrs (Rodgers & R), h 220 S 3d  
\*Rodgers Louise, cook h 221 S 11th  
Rodgers Margaret L wid L T, h 816 Wooster  
Rodgers Omar S, emp A C L h 911 N 5th av  
Rodgers Simon E, H and L C repr A C L h 906 N 5th av  
\*Rodgers Stephen, painter h 913 Gwynn  
Rodgers Thomas F, carp h 1612 Castle  
**RODGERS & RODGERS (H Edmund and Lilian M B Rodgers), attys at law Garrell Bldg 126½ Princess R5-6—phone 441**  
Roe James C Jr, mgr Bradley Bonded Warehouse Co Inc h 207 N 16th  
Roebuck Reuben B, clk W Albert Brown h 113 S 9th  
Roethlinger C A, clk A C L h Villa View  
\*Roger Eliza, dom h 1104 Brooklyn  
\*Rogers Alexander, mill hd h 1113 N 6th  
Rogers Annie M Miss, clk A C L h Castle Hayne rd  
\*Rogers August, presser h 1017 Miller  
Rogers Bessie Miss, h 41 Delgado  
Rogers Burruss B, contr h 1901 Woolcott av  
\*Rogers Charles, bellman Wilmington Hotel h 221 S 11th  
Rogers E Paul, steelwkr rms Purcell Hotel  
Rogers Edgar O, lumber inspr h 305 Campbell  
Rogers Ernest L, clk The Center h Seagate, N C  
\*Rogers Frank W, lab h 714 Harnett  
Rogers George R, mill hd h 7 Delgado



## GEO. W. HUGGINS CO., Jewelers



105 MARKET STREET.

PHONE 455

# WILMINGTON GROCERY CO., Inc.

19 and 21 North Second Street.

Phones 12 and 14

WILMINGTON (1922) DIRECTORY

445

- Rogers Henry L, h 1906 Woolcott av  
Rogers James O, money order clk P O h 410 Grace  
Rogers Jeremiah B, auto mech h 1211 N 4th  
\*Rogers Jesse, lab h 1118 Love  
\*Rogers Jesse, lab h 913 N 7th  
Rogers Katie, clr h 1320 James  
\*Rogers Richard, tmstr h 1107 N 10th  
Rogers Richard S, steno The Wilmington Savings & Trust Co h  
Castle Hayne rd  
Rogers Sarah J wid Jessie, h 41 Delgado  
\*Rogers Walter, lab h 907 N 8th  
\*Rogers William, grocer 407 Taylor h 1311 N 5th av  
\*Rohe Hezekiah, lab h 515 N 7th  
\*Rohe Ida M, dom h 515 N 7th  
\*Rohe James, lab h 515 N 7th  
\*Rohe Mabelle, tchr h 515 N 7th  
\*Rohe Martin, lab h 515 N 7th  
Rolley Henry C, bkkpr Swift & Co h Y M C A  
\*Rollins James, barber h 1005 Chestnut  
Rook Bileilyar Miss, h 232 Delgado  
Rook C H, loom fixer bds 60 Delgado  
Rook Julius A, mehst h 232 Delgado  
Rooks T Edward, mill hd h 242 Delgado  
**ROPER JAMES T**, groceries, hay, grain and feed, soft drinks 823  
Dawson h 1304 S 2d  
Roper Ted T, chauffeur N Jacobi Hdwe Co h 1304 S 2d  
Roper Theodore P, clk N Jacobi Hdwe Co h 1306 S 2d  
Rorison Harmon C, asst cashr Citizens Bank & Trust Co h Oleander,  
N C  
\*Rose Annie, dom h 705 Nun  
Rose Bruce H, weaver h 244 Delgado  
Rose Cornelia A wid R S, h 210 N 2d  
Rose Eva wid Clarence, h 205 Ann  
Rose Frederick G, sec-treas Plate Ice Co h 1820 Chestnut  
Rose Henry G, clk A C L h 210 N 2d  
Rose Joseph E, clk h 310 McRae  
Rosenmann Alolf (M R & Sons), h 14 S 5th av  
Rosenmann M & Sons (Marcus, Alolf and William), mdse brokers  
201 N Front R411  
Rosenmann Marcus (M R & Sons), h 420 Market  
Rosenmann William (M R & Sons), h 12 S 5th av  
\*Ross Abram, fisherman h 1211 S 9th  
\*Ross Catherine, maid h 1219 S 8th  
Ross Frank M, grocer 223 Market, propr Electric Maid Bake Shop  
and dist mgr Eastern N C Piggly Wiggly h Oleander, N C  
\*Ross John, lab h 1113 Brown  
Ross Joseph R, v-pres N C Lumber Co h Charlotte, N C  
Ross Marion T, clk h 2009 Metts av

W. J. BRADSHAW, Pres.  
W. H. BLAIR, Sec'y.-Treas.  
E. W. FONVILLE, Sales Mgr.  
**W. J. BRADSHAW & CO. COMPLETE HOUSE FURNISHERS**  
126 AND 128 PRINCESS STREET  
FIRST CLASS SERVICE GUARANTEED  
PHONE 593  
ALL ORDERS GLADLY RECEIVED  
COME, WRITE OR CALL.

## Wilmington Typewriter & Supply Co. Royal and Corona Typewriters

USED MACHINES—RENTALS AND REPAIRS

514-515 Murchison Bank Bldg.

Phone 2283

**OPTOMETRIST** **Dr. HENRY B. DAY** **OPTICIAN**  
**EYES EXAMINED** **Glasses Fitted**

PHONE 245

OFFICE: 32-33 TRUST BLDG., FRONT AND MARKET

446

WILMINGTON (1922) DIRECTORY

**HANOVER DRUG CO.**

**GRADUATE PHARMACISTS ONLY**

TELEPHONE 266

(Hardin & White, Inc.)  
 SEVENTH AND CASTLE

- \*Ross William, lab h 1307 Love
- Roten Clarence W, printer Jackson & Bell Co h 317 N 4th
- Rother Paul G, beltmrk Hyman Supply Co h 326 Doek
- Rothwell Mary E Miss, rms 606 Orange
- Rouark Linnie wid J P, h 1013 S 6th
- Roudabush James, painter bds 114 S 2d
- Roudabush Lillian Miss, h 215 S 2d
- Roudabush William P, grocer 23 S Front h 215 S 2d
- \*Rountree Charles, lab h 1015 Princess
- \*Rountree Charles Jr, butler h 1015 Princess
- \*Rountree Edgar, lab h 1219 N 6th
- Rountree Eugene C, ins agt h 218 S 4th
- Rountree George (R & Carr), h N 18th nr Market
- Rountree George Jr, student h N 18th nr Princess
- \*Rountree Hugh, chauffeur h 1015 Princess
- \*Rountree Joseph, driver h 1219 N 6th
- Rountree Meta Miss, h N 18th nr Princess
- \*Rountree Peter H, lab h 1219 N 6th
- \*Rountree Willis, driver h 1219 N 6th
- ROUNTREE & CARR (George Rountree, J O Carr), attys at law**  
**Murchison Bank Bldg 201 N Front R909—phone 384**
- \*Rourk Belle S, h 514 Brunswick
- Rourk Joseph C, cashr Liberty Savings Bank and notary h Central  
 Boul nr Pembroke Boul, Sunset Pk
- Rourk W S, ear opr T W P Co h 416 Castle
- Rouse Noah A, emp ship yd bds 525 S Front
- Rouse Ralph A, steelwkr bds 525 S Front
- Rouse Romney, steelwkr bds 714 N 4th
- Rouse Thomas R, flagman h 1601 N 10th
- Rowan Alice T Miss, clk A C L h 515 N 5th av
- Rowan Bessie Miss, saleslady Efrd's Dept Store h 105 Church
- Rowan Charles, h 405 Queen
- Rowan Charles, helper h 919 S 4th
- Rowan Clarenee, student h 405 Queen
- Rowan Damaer, weaver h 819 S 7th
- Rowan Daniel A, metalwkr h 607 Castle
- Rowan George, helper h 919 S 4th
- Rowan George, lab h 405 Queen
- Rowan George R, appr h 510 S 6th
- Rowan James E, clk U S Engrn's Office h 515 N 5th av
- Rowan John C, h 515 N 5th av
- Rowan John D, carp h 1204 Castle
- Rowan Melissa wid R F, h 510 S 6th
- Rowan Newton N, lab h 819 S 7th
- Rowan Samuel W, helper h 405 Queen
- Rowan Samuel W, helper h 919 S 4th
- Rowan T Jasper, in charge men's furnishings Efrd's Dept Store h  
 105 Church

**Plumbing, Steam and**  
**Hot Water Heating**

**CAPPS-GRIFFITH COMPANY**  
 15-17 NORTH SECOND STREET. PHONE 1132  
 GRAVEL, SLATE AND TIN ROOFING  
 REPAIR WORK A SPECIALTY



# GREENFIELD MINERAL WATER

PHONE 552—WE DELIVER

WILMINGTON (1922) DIRECTORY

447

- Rowe Charles, emp A C L h 502 Marsteller  
 Rowell Thomas L, cabtmkr h 108 N 8th  
 Rowell Thomas N, salesman H L Vollers h 108 N 8th  
 \*Rowland George, lab h 514 N 6th  
**ROYAL BAKERY, 22 N Front, L H Fox propr—phone 546**  
 Royal Columbus H, grocer 713 Castle  
 Royal Ernest L, oiler h 910 Chestnut  
 Royal Theatre (vaudeville), 121 N Front, Howard-Wells Amusement  
 Co proprs, G W Bailey mgr  
 Roys Charles M, propr Roys' Rexall Drug Store h Cape Fear Apts  
**ROYS' REXALL DRUG STORE, 108 N Front, Charles M Roys**  
**propr—phone 70**  
 Royster William S, printer h 603 Castle  
 Ruark Edison C, C C frt acct to A F R A C L h 312 Willard av  
 Ruark Henson C, h Market st rd, East Wilmington  
 Ruark Robert (R & Campbell), h 1703 Princess  
 Ruark Robert, bkkpr bds 1802 Perry av  
 Ruark Robert C, acct and office mgr J W Brooks h Market st rd,  
 R F D No 1  
 Ruark Samuel, student h 1703 Princess  
 Ruark Samuel W, clk A C L h 1511 S 4th  
 Ruark Sanford W, clk h 1511 S 4th  
 Ruark & Campbell (Robert Ruark, W B Campbell), attys at law 2-4  
 N Front R57  
 Rubin Samuel, propr Fair Two in One h 310 Davis  
 Rudolph Julius, civ engr h 403 S 5th av  
 \*Ruffin Katie, dom h 1213 James  
 Rugan Nellie B wid H F, h 308 S 2d  
 Rulfs Alice Belle Miss, h 411 Grace  
 Rulfs Catherine A Miss, h 411 Grace  
 Rulfs John F (Peterson & R), h 411 Grace  
 \*Rumbeau Rosa, dom h 214 Castle  
 Rumley Roy, yd helper A C L h 607 N 5th av  
 Runge J Theodore, tel opr h 610 Chestnut  
**RURAL BUILDING & LOAN ASSOCIATION, 118 Princess, J H**  
**Davis pres, Marshall Shrier v-pres, J O Reilly sec-treas—phone**  
**776 (see right bottom lines)**  
 \*Rush Eliza J, dom h 1311 N 8th  
 Rusher Edward H, foreman h 210 Chestnut  
 Russ Alexander P, asst supt Durham Life Ins Co h 1212 Castle  
 Russ Asa M, acetylene burner h 214 Meares  
 Russ Aurgules P, chauffeur h 1021 S 3d  
 Russ Beatrice Miss, clk S H Kress & Co h Sea Gate, N C  
 Russ Cliffton, blksmith Wilmington Iron Wks Inc h 1107 S 6th  
 Russ Clinton, mchst Wilmington Iron Wks Inc h 1107 S 6th  
 Russ Dennis R, condr h 221 N 7th  
 Russ Edward C, carp h 220 Wright  
 Russ Edward E, carp h 314 Queen



# THE GROCERTERIA

THERE IS A DIFFERENCE



*Dayton*  
Bicycles

## WILMINGTON CYCLE CO.

PHONE 526.

215 MARKET ST.

BICYCLES, SUNDRIES AND REPAIRS

# A. B. CROOM, Jr.

MANAGER WILMINGTON DISTRICT

## Mutual Life Insurance Company of New York

LIFE INSURANCE ONLY. THAT'S ALL

448

WILMINGTON (1922) DIRECTORY

**SOUTHERN FREIGHT AUDITORS** } We Protect You in Overcharge Matters  
 }  
 } COMMISSION BASIS  
 }  
 } Murchison Bank Building Phone 1962

- Russ Fannie L Miss, h 221 N 7th
- Russ Frederick, switchman bds 703½ N 4th
- Russ G Earl, salesman Wilmington Shoe Co h 221 N 7th
- Russ Ida P Miss, h 221 N 7th
- Russ Isabella Miss, h 208 Meares
- Russ Jacob A, clk James T White h 2208 Barnett av
- Russ Jacob W, clk Albert Edwards h R F D No 2
- Russ James E, carp h 812 McCumber's al
- Russ James R, chauffeur h 920 S 6th
- Russ Jane C Miss, h 21 S 9th
- Russ Jane M wid J S, h 21 S 9th
- \*Russ Jennie, laundress h 1211 N 8th
- Russ John A, pipeftr h 208 Meares
- Russ John D (Wilmington Repair Works), h 208 Meares
- Russ John F, carp h 719 S 8th
- Russ Joseph B, acetylene burner h 811 S 8th
- Russ Joseph P, typewriter mech A C L h 221 N 7th
- Russ Julia S wid P S W, h 811 S 8th
- Russ Lena Miss, h 405 N 3d
- Russ Leroy, chauffeur h 208 Meares
- Russ Lorena Miss, h 1107 S 6th
- Russ Mamie Miss, h 2208 Barnett av
- \*Russ Maria, cook h 1012 S 7th
- \*Russ Maria, dom h 204 Corbett, Love Grove
- Russ Mary Miss, h 21 S 9th
- Russ Mary L Miss, nurse James Walker Memorial Hospital
- Russ Mattie C wid C E, h 920 S 6th
- \*Russ Nathaniel, barber 1119 N 6th h 619 Swann
- Russ Neill W, clk A C L h 21 S 9th
- Russ Nellie Miss, bds 245 Delgado
- Russ O L, yd helper A C L h 703½ N 4th
- Russ Ralph K, weaver bds 116 Delgado
- \*Russ Richard, lab h 1211 N 8th
- Russ Sydney, h 1021 S 3d
- Russ Thomas L, rigger h 920 S 6th
- Russ Virginia Miss, h 208 Meares
- Russ W H, emp ship yd bds 525 S Front
- \*Russ William Jr, carp h 1211 N 8th
- \*Russ William E, porter h 1211 N 8th
- Russ William F, barber L O Ellis h 617 S 6th
- Russ William L, electn appr A C L h 221 N 7th
- Russ William R, h 1107 S 6th
- \*Russell Alfair, laundryman h 916 N 5th av
- \*Russell Anna, seamstress h 811 S 10th
- Russell Benjamin S, salesman h 707 Orange
- Russell Benjamin S Jr, city distributor P O h 1102 Grace
- \*Russell Charles, h 1311 Glenn
- Russell David A, carp h 205 Meares

# HYMAN SUPPLY CO.

"EVERYTHING FOR THE MILL"

# MACHINERY AND MILL SUPPLIES

Phones: Office, 142; Store, 91  
215 N. Front Street

# PHONE N. JACOBI HARDWARE CO.

2460

STORE AND OFFICE, 10 AND 12 S. FRONT ST.  
WAREHOUSES, No. 5, 7, 9, 9<sup>1/2</sup>, 11, 13 SOUTH WATER STREET  
ESTABLISHED 1856

STOVES, RANGES,  
FLASH LIGHTS,  
GUNS, PISTOLS,  
AMMUNITION,  
HOUSEHOLD AND  
KITCHEN WARE,  
WIRE, SCREENS,  
CLOTH, FENCE, PAINTS, OILS

WILMINGTON (1922) DIRECTORY

449

- \*Russell Empie, lab h 1311 Glenn
- \*Russell Fannie, seamstress h 707 Brunswick
- Russell Frank H, student h 105 N 5th av
- Russell James E, teller The Peoples Savings Bank h 120 N 7th
- Russell Jane B Miss, h 105 N 5th av
- \*Russell John R, lab h 214 Davis
- Russell Julius M, clk h 707 Orange
- Russell Lee P, electn h 415 Grace
- \*Russell Lillian, dom h 1311 Glenn
- \*Russell Lizzie, ins agt h 811 S 10th
- Russell Lotta May Mrs, h 1102 Grace
- Russell Lula E Miss, h 707 Orange
- Russell Luther O, engr h 707 Orange
- \*Russell Mabelle, dom h 1311 Glenn
- Russell Quiney, helper h 216 Wright
- Russell Roger R P, condr h 120 N 7th
- \*Russell William, lab h 1320 N 8th
- \*Russell William, porter h 723 S 7th
- Russell William H, carp h 205 Meares
- Russy Curry, bds 525 S Front
- \*Ruth David, lab h 1314 N 5th av
- \*Ruth Hall, 401 S 7th
- Ruth Thomas L (R & Waddell), h 1311 S 4th
- Ruth & Waddell (T L Ruth, A A Waddell), grocers 9 S 2d
- \*Rutland Joseph, cook h 718 S 2d
- Rutland Walter, clk Navassa Guano Co h 522 Dock
- \*Rutley John, lab h 1103 Castle
- \*Rutley Rebecca, dom h 923 S 8th
- \*Ryan Mittie, laundress h 206 Gore's al

## CEMENT PRODUCTS COMPANY

WILMINGTON, N. C.,

Manufacturers of "Sanisep" Tanks, Drain Tile, Culverts, Brick

### S

- \*Sabb Benjamin, lab h 210 McRae
- \*Sadgewall James, carp h 4 Bloom's al
- \*Sadgwar Felice L, tchr Williston Industrial School h 15 N 8th
- \*Sadgwar Frederick C, carp h 15 N 8th
- \*Sadgwar Frederick C Jr, carp h 516 Red Cross
- \*Sadgwar Otis A, stock kpr h 615<sup>1/2</sup> S 7th
- Saffo Bill (S Bros), h 501<sup>1/2</sup> N 4th
- Saffo Peter (S Bros), h 501<sup>1/2</sup> N 4th
- Saffo Tony (S Bros), h 211<sup>1/2</sup> N Front

PHONE 400

INSURANCE IN ALL ITS BRANCHES

SEE BUSINESS DIVIDER

NORTHROP INSURANCE AGENCY, Inc.

## American Bank and Trust Co.

CORNER FRONT AND MARKET STREETS  
COMMERCIAL, SAVINGS AND TRUST ACCOUNTS

W. B. COOPER, President      CUTHBERT MARTIN, Vice-Pres.      S. D. PITTMAN, Asst. Cashier  
C. E. BETHEA, Active Vice-Pres.      H. C. COOPER, Cashier      BENJ. E. ADAMS, Asst. Cashier

# M. W. DIVINE & CO.

23 MARKET STREET

Paints, Oils, Glass,  
Sash & Doors, Roofing  
and Beaver Board

450

WILMINGTON (1922) DIRECTORY

- Saffo William, confr h 501½ N 4th  
Saffo Zack, with Saffo Bros h 501½ N 4th  
Saffo's (Peter, Tony and Bill Saffo), confrs 211½ N Front  
Saffo Bros (Peter, Tony and Bill), confrs 501 N 4th  
St Amand Ashley T, clk A C L h 103 N 7th  
St Amand Charles, chf claims attys A C L h 217 Red Cross  
St Amand Claudius E, spl atty h 217 Red Cross  
St Amand Corrie Mae Miss, h 217 Red Cross  
St Amand Donnie Lei Miss, h 217 Red Cross  
**ST ANDREWS PRESBYTERIAN CHURCH**, N 5th av cor Campbell, Rev J Edwin Purcell pastor  
\*St George Eddie, porter h 105 S 13th  
\*St George Edna, dom h 116 Van Amringe al  
\*St George George, lab h 116 Van Amringe al  
\*St George George, porter h 105 S 13th  
St George Robert C, bkkpr The A David Co h 1801 Princess  
St James Cemetery, Market cor 4th  
St James Episcopal Church, 3d cor Market, Rev W H Milton rector, Rev W H Wheeler asst rector  
\*St John Adrian, barber h 709 S 7th  
St John's Episcopal Church, Red Cross cor N 3d  
St John's Mission, 1313 N 4th, J B Hatchell supt  
\*St John's Mission Church, 1006 Fanning  
**ST JOHN'S SANITARIUM** (Drs John T Hoggard, John F Miller), cor 5th av and Orange—phone 701  
\*St Mark's Episcopal School, 1203½ N 8th, Rev Edward S Willett prin  
St Mary's Cathedral, 5th cor Ann, Rev Christopher Denuen pastor  
St Mary's Catholic School, 215 S 4th  
St Mary's Rectory, 405 Ann  
St Matthew's English Evangelical Lutheran Church, 4th bet Harnett and Bladen, Rev B E Petrea pastor  
**ST PAUL FIRE & MARINE INS CO OF ST PAUL, MINN**, 112 Princess, Thompson-Bernard Co gen agts (see top and bottom stencils, right top lines and page 28)  
St Paul's Episcopal Church, N 16th cor Market, Rev Alexander Miller rector  
St Paul's Evangelical Lutheran Church, Market cor 6th, Rev Edwin F Keever pastor  
St Paul's Parish House, 12 N 16th  
\*St Phillips Methodist Church, 1019 N 2d, Rev Isaac Dunlap pastor  
\***ST STEPHENS A M E CHURCH**, 5th av cor Red Cross, Rev L H Midgette pastor  
\***ST THOMAS CATHOLIC CHURCH**, 208 Dock, Rev C B Winckler pastor  
\*St Thomas Catholic School, 105 S 2d  
\*Saints Rest Union Holiness Church, 618 N 8th, Rev Samuel B Davis pastor

**COOK WITH GAS and Solve Your Servant Problem**  
CALL THE  
**TIDE WATER POWER CO.**

## C. S. BURNETT, Tire Station

Vulcanizing, Tire Repairing. All Makes Tires and Tubes. 8-10 N. Third. Phone 67

# THOMPSON-BERNARD CO.

112 Princess Street.

Telephone 162

GENERAL  
INSURANCE

WILMINGTON (1922) DIRECTORY

451

- Saleem Charles T, pool 10 S 2d h 614 Wooster  
 Salisby Earle, steelwkr h 119 Meares  
 Salisby William, steelwkr h 119 Meares  
 Salling Aaron T, pharmacist Miller's Pharmacy h 713 Red Cross  
 Salling Gertie Miss, h 713 Red Cross  
 Salling J Harry (Applewhite & S), h 1917 Creasy av  
 Salling Joseph A, bkkpr Capps-Griffith Co h 705 S Front  
 Salling Lewis, ship clk Brown Bros h 713 Red Cross  
 Salling Rosa W Miss, steno A C L h 713 Red Cross  
 Salmon Thomas O Jr, carp h 113 S 8th  
 Salvation Army The, 302 N Front, W L Price ensign  
 Sam D F, farmer h Princess st rd, East Wilmington  
 \*Sam Julian, lab h 910 Queen  
 Sam Lee, laundry 126 Market  
 \*Samlr Nelson, cook h 619 McRae  
 \*Sampson Alexander, porter h 1105 Castle  
 \*Sampson Anna, dom h 307 S 7th  
 \*Sampson Charles E, grocer 722 Campbell  
 \*Sampson Edward, chauffeur h 1310 Glenn  
 \*Sampson Edward R, carp h 813 Meares  
 \*Sampson Eliza, h 923 S 9th  
 \*Sampson Emmett, bootblk h 712 Campbell  
 \*Sampson Flora, dom h 711 Hanover  
 \*Sampson Georgia, dom h 307 S 14th  
 \*Sampson Hannah, laundress h 307 S 7th  
 \*Sampson Haywood, fireman h 1212 N 5th av  
 \*Sampson Henderson, lab h 1105 Wright  
 \*Sampson Henrietta, dom h 1012 N 8th  
 \*Sampson Henry, driver h 1025 S 7th  
 \*Sampson Henry, tmstr h 916½ N 5th av  
 \*Sampson Ida, eating house 7 Dock h 1025 S 7th  
 \*Sampson James, lab h 620 McRae  
 \*Sampson Jerome, lab h 829 Fanning  
 \*Sampson Joseph, h 923 S 9th  
 \*Sampson Joshua, janitor h 610 Church  
 \*Sampson Lucy, dom h 615½ Dickinson  
 \*Sampson William, shoemkr h 923 S 9th  
 \*Sampson Zep, lab h 1114 S 16th  
 \*Samuel Arthur, fireman h 515 N 2d  
 \*Samuel Isaac, fireman h 1018 N Front  
 \*Samuel Mary, dom h 515 N 2d  
 \*Samuel Mary, dom h 1108 N 7th  
 \*Samuel Moses, cook h 1015 Miller  
 Sanderlin Luella B Miss, nurse James Walker Memorial Hospital  
 \*Sanders Bessie, tchr h 714 S Front  
 \*Sanders David A, lab h 1109 Wright  
 Sanders Elam A, mgr United Cigar Stores Co h 114 N 4th  
 Sanders Guy L, clk A C L h 916 Market

**CITIZENS BANK & TRUST CO.**  
Southwest Corner Front and Chestnut Sts.

**Commercial and Savings**  
**4% Paid on Savings**

## HANSON'S DRUG STORE

J. K. HANSON, Doctor of Pharmacy

**Manufacturer of HANSON'S INDIGESTINE**

All Prescriptions Filled by Graduates in Pharmacy.

Phone 112.

17th and Market Streets



# EUREKA DYE WORKS

C. D. MYERS, Manager.

Phones 132-133.  
WILMINGTON, N. C.

Corner Second and Dock Streets

LET US HELP YOU CONSERVE YOUR GARMENTS—ESPECIALLY WOOLENS.

452

WILMINGTON (1922) DIRECTORY

- \*Sanders Hattie, dom h 209 Brunswick
- Sanders Herman L, clk A C L h 1121 S 8th
- Sanders Ida M Miss, h 411 N 3d
- Sanders James M, condr h 120 N 4th
- \*Sanders Jefferson, tmstr h 23 S 16th
- \*Sanders Lewis, drayman h 1016 S 9th
- Sanders Maude H wid S W, h 411 N 3d
- Sanders Myrtle Miss, nurse James Walker Memorial Hospital
- Sanders Omar, spl agt rms 624 N 4th
- Sanders Reba Miss, nurse James Walker Memorial Hospital
- \*Sanders Samuel, cooper h 1109 Wright
- Sanders Simon W, mgr Piggly Wiggly h 411 N 3d
- Sanders Veritas M Miss, h 411 N 3d
- \*Sanders Walker, lab h 905 N 9th
- \*Sanders Walter, lab h 406 A B C al
- Sanders William P, salesman F M Ross h 411 N 3d
- Sanderson Elbert H, meterman h 316 Walnut
- Sandlin Alsie B, bkkpr A D Brown Co Inc h 508 Princess
- Sandlin David F, electn h 624 S 5th av
- Sandlin George S (Sandlin's Barber Shop), h 614 Grace
- Sandlin Jaek C, bicycle repr Wilmington Cycle Co h 713 Princess
- Sandlin Julius, chauffeur bds 1104 Market
- Sandlin L Edward, salesman h 713 Princess
- Sandlin Madge Mrs, h 103 S 2d
- Sandlin Mary H G wid J B J, h 511 N 5th av
- Sandlin Mary V Miss, clk J W H Fuehs h 713 Princess
- Sandlin Mimie Miss, clk J W H Fuehs h 713 Princess
- Sandlin Percy, clk Thomas Grocery Co h 714 Grace
- Sandlin Barber Shop (G S Sandlin), 704 N 4th
- Sanford George, lab h 715 S 3d
- Sanford Osear G, meh opr The Aladdin Co h 1 Queen
- Sanford Robert L, wood turner h 715 S 3d
- Sanford Tebe D, h 805 S Front
- Sanitary Damp Wash Laundry (J W Hudgins), 1015 S Front
- \*Santee Phemie, dom h 1013 Green
- \*Santee William, lab h 1013 Green
- \*Santos Louise, laundress h 503 Swann
- Sarvis Beatrice A Miss, h 910 S 2d
- Sasser Lenora V Miss, nurse James Walker Memorial Hospital
- Sasser Leonidas B, propr Sasser's Drug Store and Mission Pharmacy  
h 514 Market
- Sasser's Drug Store, 800 Market, L B Sasser propr
- Satchwell James M, propr Southern Sign Shop h 8 Doek
- Satchwell Paul D, atty at law 19 S 2d h 102 Orange
- \*Saulsbury James, lab h 102 N 11th
- \*Saulter Nathan, lab h 113 St James
- \*Saunders Abbie, dom h 805 Thompson al
- \*Saunders Alice, dom h 211 Brunswick

**FORDSON**  
TRADE MARK

**Chipley's Universal  
Motor Co.**  
WILMINGTON, N. C.  
AUTHORIZED SALES AND SERVICE

**FORD**  
THE UNIVERSAL CAR



## GEO. W. HUGGINS CO., Jewelers



105 MARKET STREET.

PHONE 455

# NORTHAM'S BOOK AND STATIONERY STORE

Phone 651 32 NORTH FRONT STREET

Books, Stationery—Complete Line Office Supplies

WILMINGTON (1922) DIRECTORY

453

Saunders Charles W, helper h 516 Wooster  
Saunders Christopher C, h 309 Wright  
\*Saunders Clarence, h 1104 S 11th  
Saunders Fannie M wid T M, h 912 Market  
\*Saunders George, porter Munds' Pharmacy h East Wilmington  
Saunders George H, painter A C L h 508 Brunswick  
Saunders George W, clk W A Brown h 1016 S 3d  
Saunders Guy L, clk h 916 Market  
Saunders Henry G, carp h 1405 Church  
Saunders James C, coach repr A C L h 410 N 5th av  
Saunders John D, foreman h 508 Brunswick  
Saunders John J, student h 1016 S 3d  
\*Saunders Joseph, lab h 1001 Rankin  
Saunders Kittie Ann wid Joseph, h 819 S 6th  
\*Saunders Lillian, tchr h 1104 S 11th  
Saunders M Garnett, salesman h 401 S Front  
\*Saunders Maggie, dom h 907 Schutt's al  
\*Saunders Martha, dom h 805 Thompson al  
Saunders Robert, helper h 516 Wooster  
\*Saunders Rose, laundress h 1310 James  
Saunders William E, carp h Henry, East Wilmington  
Saunders Wilton B, mchst rms 119 Orange  
Savage Alice wid P M, h 1021 S Front  
Savage Anna P Miss, h 120 S 3d  
Savage Arthur R, supt h 720 S 6th  
Savage Catharine I Miss, clk The Wilmington Savings & Trust Co h  
713 Grace  
Savage Cora wid M D, h 722 S 2d  
Savage E Ora Miss, h 1021 S Front  
Savage Earl W, carp bds 302 Bladen  
Savage Elizabeth wid W M, h 211 Harnett  
Savage Frederick A, engnr h 307 Harnet  
Savage George, restaurant 13 Princess h Sunset Pk  
Savage George H, emp A C L h Castle Hayne rd  
Savage Jesse E, fireman h Castle Hayne rd  
Savage Louise Miss, h Castle Hayne rd  
Savage Minnie L wid A L, bds 302 Bladen  
Savage Murray, student h 2021 Creasy av  
Savage Myrtle Miss, h 211 Harnett  
Savage Olivia B Mrs, organist h 516 S 5th av  
\*Savage Samuel, lab h 1005½ Chestnut  
Savage William B, salesman h 720 S 6th  
Savarese Charles J, trav salesman T S Southgate & Co h 411 N 2d  
Sawyer George H, saw filer h 510 N 4th  
Sawyer Gertrude Miss, clk A C L h 510 N 4th  
Sawyer Joseph M, pipeftr h 616 S 3d  
\*Scarborough Edward, barber 512 Nixon h 1409 N 7th  
\*Scarborough Joseph A, drayman 909 S 9th

Phone 593

126 AND 128 PRINCESS STREET

FIRST CLASS SERVICE GUARANTEED  
CASH, NOTES OR C. O. D.  
ALL ORDERS GLADLY RECEIVED

W. J. BRADSHAW, Pres.  
W. H. BLAIR, Sec'y-Treas.  
F. W. FONVILLE, Sales Mgr.  
**W. J. BRADSHAW & CO. COMPLETE HOUSE FURNISHERS**

## BEAR PRODUCE & MERCHANDISE CO.

WHOLESALE GROCERS AND CONFECTIONERS

DISTRIBUTORS BLATZ, RIEF'S SPECIAL AND WASCOTT GINGER ALE

CORNER NUTT AND GRACE STS.

PHONE 453

# WILMINGTON GROCERY CO., Inc.

19 and 21 North Second Street.

Phones 12 and 14

454

WILMINGTON (1922) DIRECTORY

Septic Tanks  
Culvert Pipe  
Sewage Disposal  
Standard Cement Construction Co.  
Phone 504  
General Offices and Main Plant, Castle Hayne Road.

- \*Scarborough Minerva, dom h 417 Nixon  
Scarborough Wentworth H, watchman h 113 N 9th  
\*Scarborough Lilly, hair dresser h 712 Bladen  
Schadt Edward J, jeweler 121½ N Front h Sunset Pk  
Schaefer F G, rms Y M C A  
Schaefer William H, acct h 1904 Princess  
Schell Frank R, clk A C L h Winter Pk  
Schell Wilbur F, typewriter mech Underwood Typewriter Co h 319 Greenfield  
Schields Albert, dry gds h 606 S 7th  
Schielor Fred M, paymstr Tide Water Power Co h 117 N 5th av  
Schiller Hattie T Mrs, propr Taylor's Ladies' Hatter h 113 N 5th av  
Schipper Ludwig, painter h 724 S 2d  
Schley John D, chf clk S A L Ry Co h 1406 Grace  
Schloss Johanna wid Nathan, h 518 Market  
Schmidt Joachim, tailor h 218 Castle  
Schmidt Otto, chemist Atlantic Paint & Varnish Works Inc h 2005 Woolcott av  
Schmidt Paul O F, stone etr h 219 Davis  
**SCHNIBBEN CHARLES, chf Wilmington City Fire Department h 317 Dock**  
Schnibben G Ernest, clk A C L h 317 Doek  
Schnibben George, mchst h 416 Walnut  
Schnibben Leroy R, transfer h 1404 S 4th  
Schnibben Martin, grocer 601 Red Cross h 219 N 15th  
Schnibben Martin G, clk Am Ry Express Co h 219 N 15th  
Schnibben Meta K Miss, h 317 Doek  
\*Schober E Lillian, tehr h 413 McRae  
Schoch F J, elevmkr rms 118 N 3d  
Scholar Susan J wid A M, h 411 Doek  
Schonwald John T, phys 116 Nun  
School for Children, 416 Red Cross, Miss Rosa Belle Kirkham prin  
Schrader Georgianna wid J T, h 1010 N 3d  
Schrader Julia Miss, saleslady John H Brunjes h 1010 N 3d  
Schrader Mary Miss, h 1010 N 3d  
Schrader Theodore, plumber h 203 N 10th  
Schroeder Marian wid J H, h 118 S 9th  
Schulken A Mary wid Charles, h 1202 N 4th  
Schulken Arthur, bkkpr The Center Market h 1615 Grace  
Schulken Elisa wid Engelhardt, music tehr 222 N 4th  
Schulken Englehardt H, auto repr 112 S 2d h 1202 N 4th  
Schulken Eugene P, bkkpr William E Springer & Co h 406 N 4th  
Schulken Irene Miss, h 406 N 4th  
Schulken Josie H Miss, saleslady J H Rehder & Co h 1202 N 4th  
Schulken Martin J, clk h 1202 N 4th  
Schulken Sherman L, clk Baxter Tobacco Co h 1912 Pender av  
Schultz Arthur H, sign painter 17½ Princess  
Schultz Adolph, bridge work foreman h 518 S Front

Wilmington Talking Machine Co.

Second and Market Sts. Phone 311-J

Victrolas





# GORDON BROS. News Dealers and Stationers

17 PRINCESS.

PHONE 745

WILMINGTON (1922) DIRECTORY

455

Schuster August O, jeweler 104 N Front h 204 N 3d  
Schutt Brothers (W L and G C), grocers and druggists 901-903 N 9th  
Schutt Emma Miss, h 807 Bladen  
Schutt George C (S Brothers), h 216 N 7th  
Schutt Theodore, pharmacist h 807 Bladen  
Schutt William L (S Brothers), h 802 Bladen  
Schwartz L Furniture Co (Louis Schwartz), 810 N 4th  
Schwartz Louis (L Schwartz Furniture Co), h 810 N 2d  
Schweikert Frederick E, photo Hodges Studio h 101½ Princess  
\*Schoffield William F, barber h 716 N 7th  
Soggins William C, supt Bellwill Cotton Mills h 1809 Castle  
\*Scott Alexander, lab h 606 Campbell av  
\*Scott Athalia, dom h 519 Walnut  
\*Scott Benjamin, cotton grader h 1212 Chestnut  
Scott Callie Miss, see relief dept A C L h 409 S 2d  
Scott Charles P, clk A C L h Orton Hotel  
Scott David H, gen mgr Heid & Co and Wilmington Compress &  
Warehouse Co h 516 S 3d  
Scott Ellen E wid B H, h 2112 Barnett av  
Scott Espy, clk A C L h 2007 Wooleott av  
Scott Florence Miss, h 101 N 5th av  
Scott Frank K, driver Standard Oil Co h 818 S 5th av  
Scott Gene Miss, h 505 S 4th  
Scott Grover C, condr h 318 N 2d  
\*Scott Hattie J, cook 407 S Front  
Scott Ira J (Crumpler & S), h 709 S 2d  
\*Scott Irene, dom h 1213½ N 10th  
\*Scott Jacob, driver h 717 Nun  
\*Scott James, lab h 1212 N 6th  
Scott James H, painter h 2003 Perry av  
Scott Jamie R Miss, clk A C L h 511 S 2d  
\*Scott Jessie, dom h 716 N 6th  
Scott Kenneth, student h 101 N 5th av  
Scott Leonard A, supt The Bradstreet Co h 1601 Chestnut  
Scott Lorenzo, atty at law and notary 126½ Princess R9-10 rms Y  
M C A  
Scott Louis A, mechst appr Wilmington Iron Wks Inc h 709 S 2d  
\*Scott Maggie, h 606 S 11th  
Scott Mary S wid B H, h 322 N 3d  
Scott Miles G, h 2112 Barnett av  
\*Scott Moses, lab h 1306 Brooklyn  
Scott N Noah, salesman J W H Fuchs h 707 S 2d  
Scott Paul L, mechst h 709 S 2d  
Scott Robert, supt h 101 N 5th av  
Scott Robert H, bricklyr h 519 Walnut  
Scott Robert M, carp rms 505 Walnut  
Scott T A Mrs, steno A C L h 1601 Church  
\*Scott William, lab h 1217 N 9th

**THE MUTUAL LIFE INSURANCE COMPANY OF NEW YORK**  
IS THE OLDEST LEGAL RESERVE INSURANCE COMPANY IN AMERICA  
A. B. CROOM, Jr., Manager Wilmington District, WILMINGTON, N. C.

## C. M. WALDORF

JOBBER OF

**Watch Materials, Tools and Jewelers' Supplies**

511 SOUTHERN BUILDING

# McGRATH & CO. THE NEW EDISON

213 Princess St.

Phone 777

"The Phonograph With a Soul"  
WILMINGTON, N. C.

Diamond Disc, Amberola, Phonographs, Pianos, Player Pianos and Grands

456

WILMINGTON (1922) DIRECTORY

TIRE STATION  
106 N. Second St. P. O. Box 426  
BELL PHONE 780  
WILMINGTON, N. C.

QUINLIVAN & ELMORE  
QUALITY & EFFICIENCY

Scoville Virgil P Rev, pastor Trinity M E Church (South) h 1908 Princess

\*Scriven Arthur, painter h 511 Walnut

Scull James H. atty at law 219½ N Front h co

Scull John H, supt N B Josey Guano Co h 217 S 2d

\*Scull Lizzie, seamstress h 1003 Green

**SEABOARD AIR LINE RAILWAY CO**, frt office Nutt cor Brunswick, Augustus Bonaud agt—phone 1691

Seaboard Air Line Railway Freight & Passenger Office, 201 N Front R508, E E Hunter div frt and passgr agt

Seaboard Terminal, Nutt ft Harnett, E H Tolar foreman

Seaford Co (Ivery Midgett), fish City Auditorium

Seal Benjamin E. clk h 209 Chestnut

Seale Pearl Miss, h 1301 Grace

Sears Elizabeth Miss. asst supt James Walker Memorial Hospital

Sears Frank W, purchasing agt Hammer Lumber Co h 102 N 4th

Sears James F, asst supt relief dept A C L h 406 Orange

Sears Julia M Miss, h 406 Orange

Sears Lillie I Miss, clk A C L h 102 N 4th

Sears Maggie wid T W, h 102 N 4th

\*Sears William, lab h 910 Dawson

\*Sears William B, cementwkr h 1105 Roderick al

Seawood Mary C wid W T, h 310 Meares

\*Sebrell Irene, laundress h 1117 N 8th

Sebrell Joseph W, plumbing inspr Board of Health h 101 S 16th

Sebrell Simmons W, carp h 1306 Market

Seeden William M, grocer 602 Castle h 614 Castle

Seeders Meddie Miss, h Cape Fear Apts

Seeders Thomas J, clk A C L h Cape Fear Apts

Seegers J Conrad, prin Amy Bradley Public School h 1205 Chestnut

\*Seeley Bade, lab h 515 N 7th

Seese Leroy J, sta fireman A C L h 911 N 5th av

Sefton Margaret wid A W, h 421 Campbell

Seigler Archie (Enterprise Dry Cleaning Co), h 104 Red Cross

Seigler Julia A wid Samuel, clk A C L h 906 Chestnut

Seigler Sam Jr. v-pres-sec Wendlinger Baking Co Inc 114 S Front

Seitter D B, rms Y M C A

Seitter Dellmer, pharmacist Smith's Drug Store h 1020 Market

Seitter G Frederick, tailor Isaac Shrier & Sons h 315 Wooster

Seitter George F Jr, bkkpr Tide Water Power Co h Y M C A

Selemes Charles, pool h 614 Wooster

Sell Allen M, sec A G C A C L h 1901 Woolcott av

Sell Eli C Rev, h 305 S Front

Sell Kathleen Miss, h 305 S Front

Sell Marvin M, auto mech h 305 S Front

Sellars Charles G, grocer 402 Nixon h 705½ N 4th

Sellars Charles G Jr, electl engr h 1209 N 4th

Sellars George M, carp h 1401 Castle

# McIVER LUMBER COMPANY

Moulding, Laths, Shingles, Etc.  
PHONE 1555-W

Carey Wall Board Roofing and Shingles.  
CORNER SIXTH AND CAMPBELL STREETS

Hero Pipeless Furnaces.

- Sellers J Thomas, capt h 111 N 6th  
 Sellers John T, carp h 616 S 4th  
 Sellers Joseph F, clk P L Sellers h Highwood Pk  
 Sellers Judson L, h 705 1/2 N 4th  
 Sellers Preston L, grocer 908 N 4th h Highwood Pk  
 Sellers Robert J (Carolina Metal Wks), h 212 Wright  
 Sellers Robert J Jr, student h 518 S 2d  
 Sellers Robert L, emp A C L h 510 Brunswick  
 Sellers Thomas D, student h 111 N 6th  
 Sellers William R, grocer 910 N 4th  
 Sellers Adrian D, cottonwkr h 212 Dawson  
 Sellers Albert B, plumber h 1417 S 3d  
 Sellers August F, plumber h 722 S Front  
 Sellers Beatrice Miss, h 722 S 4th  
 \*Sellers Belle, h 1217 N 5th av  
 Sellers Carrie wid W W, h 918 N 3d  
 Sellers Cleveland C, carp h 202 Harnett  
 \*Sellers Cornelius, fireman h 1107 Brown  
 Sellers D Bruce, brakeman h 721 N 5th av  
 Sellers Elizabeth wid W V, h 618 S 7th  
 Sellers Ellenor Miss, supervisor So Bell T & T Co h 805 N 5th  
 \*Sellers Fannie, laundress h 1307 Church  
 \*Sellers Florence, dom h 1004 N 8th  
 Sellers Frank B, h 918 N 3d  
 Sellers G S, car repr A C L h 600 Harnett  
 Sellers George E, agt Business Men's Ins Co h Sunset Park  
 Sellers George F, baker h 909 N 5th av  
 Sellers George W, carp bds 6 Wooster  
 Sellers H H, boilermkr helper A C L h Castle Hayne rd  
 Sellers Hattie Miss, h 1417 S 3d  
 \*Sellers Henry, porter h 905 N 8th  
 \*Sellers Isabella, cook h 727 S 10th  
 Sellers J Ralph, chauffeur h 909 N 5th av  
**SELLERS J ROBERT, sec Loyal Order of Moose h 518 S 2d—phone 1738-J**  
 \*Sellers John, lab h 619 MeRae  
 Sellers John P, h 1417 S 3d  
 Sellers Josephine, millwkr h 822 (2) S 2d  
 \*Sellers Julia, dom h 905 N 8th  
 \*Sellers Lizzie, dom h 1216 N 7th  
 Sellers Marshall T, tool car foreman A C L h 909 N 5th av  
 Sellers Mary wid J D, h 723 S 2d  
 Sellers Mary E wid D L, h 207 N 10th  
 Sellers Mary E wid John R, h 413 Wright  
 Sellers Mazie Miss, h 207 N 10th  
 Sellers Merle B Mrs, clk A C L h Winter Park Garden  
 Sellers Nash M, cabtmkr h 1417 S 3d  
 Sellers Oliver B, carp h 722 S 4th

HUMMELL & PERRY } INSURANCE  
 ORTON BUILDING. }  
 PHONE 390 }  
 ALL LINES }

**American Bank and Trust Co.**

CORNER FRONT AND MARKET STREETS  
 COMMERCIAL, SAVINGS AND TRUST ACCOUNTS

W. B. COOPER, President      CUTHBERT MARTIN, Vice-Pres.      S. D. PITTMAN, Asst. Cashier  
 C. E. BETHEA, Active Vice-Pres.      H. C. COOPER, Cashier      BENJ. E. ADAMS, Asst. Cashier

# M. W. DIVINE & CO.

23 MARKET STREET

Paints, Oils, Glass,  
Sash & Doors, Roofing  
and Beaver Board

458

WILMINGTON (1922) DIRECTORY

**COOK WITH GAS AND SOLVE SERVANT PROBLEM  
LIGHT WITH ELECTRICITY---IT SAVES WORK AND WORRY  
TIDE WATER POWER CO. "Service Always"**

Sellers Richard C. helper h 822 (2) S 2d  
Sellers Robert L. engnr h 510 Brunswick  
Sellers Samuel R. weaver h 413 Wright  
Sellers Sarah M. wid R A, h 722 S Front  
Sellers T Griffin, vulcanizer h 1417 S 3d  
Sellers Wallace W, clk A C L h 204 Castle  
Sellers William, h 413 Wright  
Sellers William B, engnr h 604 S 7th  
Sellers William D, auto mech rms 805 N 5th av  
Sellers William W, acct h 204 Castle  
Sellers Wingfield, mess att'dt h 618 S 7th  
Sells Allen M, clk bds 1901 Woolcott av  
\*Selph Edward, painter h 1115 Castle  
\*Selph Maggie, laundress h 803 S Front  
\*Senior Sidney, lumber grader h 604 Anderson  
\*Servant Isabella, laundress h 615 Brunswick  
\*Servant Pieree, lab h 615 Brunswick  
Service Advertising Co (Howard-Wells Amusement Co Inc) 3-7 N  
2d  
Service Garage The, S S 2d, D R Brady propr  
\*Service Margaret, laundress h 920 $\frac{1}{2}$  N 5th av  
Service Pressing Club (E C Edmondson, W A Jones), clurs and  
pressers 402 N Front  
Sessen Dolphus C, car opr T W P Co rms 204 S 16th  
\*Session Henderson, lab h 905 S Front  
\*Sessions James, lab h 1105 Wright  
Sessoms E Martin, police h 304 Bladen  
Sessoms J Lee, mill hd h 814 S Front  
\*Sessoms Nancy, dom h 609 Anderson  
\*Sessoms William, lab h 823 Miller  
Sessoms William E, brakeman h 517 N 3d  
\*Seventh Day Adventist Church, 1016 Fanning  
Sewell Gion, student h 921 N 3d  
Sewell Laura T Miss, tailoress h 309 MeRae  
Sewell Leon A, grocer 817 $\frac{1}{2}$  N 3d h 921 N 3d  
Sewell Raleigh, ship clk National Biscuit Co h 816 Dock  
Sexton John H, grocer City Auditorium h 521 $\frac{1}{2}$  S Front  
Seydel Harry L, salesman h 718 Chestnut  
\*Seymour Beeman, lab h 607 Foster's al  
Shaekelford Charles W, mehst h 313 Dawson  
Shaekelford Rudolph S, emp A C L h 313 Dawson  
Shaffer Harry H, inspr U S Bureau of Animal Industry U S Cust  
om House h 412 Chestnut  
Shain I & Bro (Isaac and Nathan), dry gds 813 N 4th  
Shain Isaac (I S & Bro), h 815 $\frac{1}{2}$  N 4th  
Shain Michla wid Herbert, h 815 $\frac{1}{2}$  N 4th  
Shain Nathan (I S & Bro), h 815 N 4th  
Shain Solomon, tailor Enterprise Cleaning Co h 212 S 15th

## C. S. BURNETT, Tire Station

Vulcanizing, Tire Repairing. All Makes Tires and Tubes. 8-10 N. Third. Phone 67



# EUREKA DYE WORKS

C. D. MYERS, Manager.

Phones 132-133,  
WILMINGTON, N. C.

Corner Second and Dock Streets

LET US HELP YOU CONSERVE YOUR GARMENTS—ESPECIALLY WOOLENS.

WILMINGTON (1922) DIRECTORY

459

- Shands' Grocery, 407 S 4th, E A Shands propr  
 Shands Elverton A Jr, propr Shands' Grocery h 405 S 4th  
 Shannon Hubert M, acct 106 N 2d h Audubon, N C  
 Shannon John E, auditor A C L h Audubon, N C  
 Shannon S Frances Miss, steno Thomas F Wood Inc h Audubon, N C  
 Sharp Earle O, chauffeur h 510 Ann  
 Sharp Frederick, carp bds 17 S 2d  
 Sharp Gladys N Miss, h 510 Ann  
 Sharp James E, paperhngr h 514 Castle  
 Sharp James H, weaver h 218 Dawson  
 Sharp John O, paperhngr h 510 Ann  
 \*Sharp Rose E, dom h 11 S 10th  
 Sharpe Edward E, clk h 401 Chestnut  
 Sharpe Ernest E, claim investigator A C L h 401 Chestnut  
 Sharpe Fred, carp h 17½ S 2d  
 Sharpe W Irving, shipftr h 525 S Front  
 Sharpless Leroy S, mailing clk P O h 207 N 7th  
 \*Sharpless Mary, laundress h 1110 S 12th  
 \*Sharpless Moses, chauffeur h 613 Bladen  
 \*Sharpless Paul, eating house 522 N 7th h 821 Green  
**SHATZER J BARRY**, sales mgr Cement Products Co h 420 S 5th—  
 phone 1165-J  
 \*Shavers George, lab h 511 N 7th  
 \*Shaw Albert S (J H Shaw's Sons), h 1001 S 8th  
 Shaw Alberta F wid W M, h 2 Church  
 Shaw Alton K, feed h 411 S 3d  
 \*Shaw Arthur, lab h 109 S 10th  
 \*Shaw Charles, carp h 302 McRae  
 \*Shaw Charles, lab h 611 Foster's al  
 Shaw Charles R, clk h 520 Wright  
 Shaw Coleman, baggage mstr rms 315 N 2d  
 Shaw Colin, phys 201 N Front R415 h 411 S 3d  
 \*Shaw Dozier, lab h 1208 N 7th  
 Shaw Edna E Miss, clk A C L h 411 S 3d  
 \*Shaw Helen, dom h 1020 N Front  
 Shaw Henry B, clk A C L h Audubon, N C  
 \*Shaw Herbert B, student h 1001 S 8th  
 Shaw Irvin R, mgr Remington Typewriter Co h 314 Chestnut  
 \*Shaw John Jr, funeral director h 916½ N 5th av  
 \*Shaw John H (J H Shaw's Sons), h 1001 S 8th  
 \*Shaw John H, fireman h 519 S 10th  
 \*Shaw John R, painter h 209 Hanover  
 \*Shaw Joseph, lab h 12 Kidder av  
 \*Shaw Joseph, lab h 14 Marsteller  
 Shaw Kate C wid W H, h 211 Walnut  
 Shaw Laurin K, dentist h 411 S 3d  
 \*Shaw Lonnie M, lab h 819 N 8th  
 \*Shaw Lucille, student h 1001 S 8th

# BONDS

**All Forms—Surety, Fidelity, Guardian, Adminis-  
 trators, Contractors, Court, Marine**

**JAMES & JAMES, Inc.**

PROMPT SERVICE

Southern Building  
 Phones 163-164

## North Carolina Home Building Association

OPENS NEW SERIES FIRST SATURDAY IN MARCH, JULY AND DECEMBER

JAMES OWEN REILLY, Secretary and Treasurer

# ROBERT R. BELLAMY DRUGGIST

WHOLESALE AND RETAIL

PHONES—WHOLESALE, 2273; RETAIL, 583

WILMINGTON, N. C.

460

WILMINGTON (1922) DIRECTORY

**WILMINGTON MOTOR SERVICE CO., Inc.**  
 Specialists on Buick, Packard, Nash, Chevrolet, Cadillac, Reo, Studebaker, Ford, Hudson  
 114 NORTH SECOND STREET. PHONE 213.

- \*Shaw Lummie V, dom h 1001 S 8th
- Shaw M Pearl Miss, clk A C L h 111 S 7th
- \*Shaw Mary, dom h 807 Gerdes al
- \*Shaw Mary, dom h 908 Love
- Shaw Mary Miss, h 110 Wrightsville av
- Shaw Mary Mrs, h 315 N 2d
- \*Shaw Robert, farmer h 1113 James
- Shaw Rosa Lee Miss, steno A C L h 110 S 17th
- Shaw Sadie M Miss, billing clk N Jacobi Hdwe Co h 107 Wrightsville av
- \*Shaw William, funeral director h 619 N 6th
- \*Shaw William, ins agt h 1112 Park av
- \*Shaw William, lab h 1109<sup>1</sup>/<sub>2</sub> Parsley al
- \*Shaw William G, fireman h 807 Anderson
- Shaw William M, stock clk Chipley's Universal Motor Co h 2 Church
- \***SHAW'S JOHN H SONS (John H and Albert Shaw), funeral directors 9 S 2d—phone 1018-W**
- Sheally Gladys Miss, h 207 Dock
- Sheally John B, pipeftr h 207 Dock
- Sheally Thornton, clk h 207 Dock
- Shearer Harvey V, tel opr A C L h 312 Walnut
- \*Shedrick Theodore, mgr United Brotherhood h 513 Swann
- Sheean John H, carp rms 524 S Front
- Sheehan Annie T Miss, clk A C L h 806 Chestnut
- Sheehan Elizabeth M Miss, h 16 N 9th
- Sheehan James B, casr A C L h 713 Chestnut
- Sheehan Katherine G Miss, clk A C L h 806 Chestnut
- Sheehan Mary J wid William, matron Y M C A h 1017 Market
- Sheehan Nellie G Miss, clk A C L h 806 Chestnut
- Sheehan Olita Miss, h 806 Chestnut
- Sheehan Rita Miss, h 322 S Front
- Sheehan W Roy, see The Corbett Co Inc h 1209 Grace
- Sheehan William M, carrier P O h 806 Chestnut
- Sheetz Silas, trav salesman h 405 Chestnut
- Sheffield Davis L Miss, h 1713 Carolina av
- Sheffield W Lincoln, ship clk h 1713 Carolina av
- Shelley Lula Miss, h 101 N 5th av
- \*Shellfoot Willie, h Princess st rd, East Wilmington
- \*Shelton Joseph, bellman h 710 Brook's la
- Shepard Alexander H, frt claim agt A C L h 513 Princess
- Shepard Archer Z, clk Martin Brunjes h 1406 Castle
- Shepard Bros (T A and F S), billiards 211 N Front
- Shepard Burrell J, emp A C L bds 714 N 4th
- \*Shepard Charles, janitor h 123 S 11th
- \*Shepard Charles, lab h 1109 Rankin
- \*Shepard Charles H, peddler h 1115 West av
- \*Shepard Chauncey, lab h 116 Orange
- \*Shepard Christina, dom h 309 S 7th



**GEO. W. HUGGINS CO., Jewelers**



105 MARKET STREET.

PHONE 455

# WILMINGTON GROCERY CO., Inc.

19 and 21 North Second Street.

Phones 12 and 14

WILMINGTON (1922) DIRECTORY

461

- Shepard Cillon, clk h 710 Wooster  
 \*Shepard Easter, dom h 1117 Fanning  
 Shepard Ellis M, clk A C L h 115 N 4th  
 \*Shepard Emma, dom h 313 S 7th  
 \*Shepard Emma E, h 804 Queen  
 Shepard Etta wid H B, h 609 S 6th  
 Shepard Frank S (S Bros), h 1308 Market  
 \*Shepard George, lab h 707 N 8th  
 \*Shepard George, mchst helper h 11½ N 11th  
 Shepard George E, clk h 513 Princess  
 Shepard George H, clk h 111 Meares  
 Shepard Gertrude Miss, toll opr So Bell T & T Co h 507 Dawson  
 Shepard Grace A Miss, steno A C L h 513 Princess  
 Shepard Gussie Miss, opr So Bell T & T Co h 507 Dawson  
 \*Shepard Hattie, cook h 604 Nixon  
 Shepard Hosea B Jr, clk h 609 S 6th  
 \*Shepard James, lab h 620 McRae  
 Shepard James H (W H S & Bro), h 417 Wrightsville av  
 Shepard James H, carp h 211 Meares  
 \*Shepard Jessie, helper h 13 King, Love Grove  
 \*Shepard Joe, lab h 1012 S 12th  
 Shepard John J, farmer h Princess st rd, East Wilmington  
 Shepard John S, ship clk The Independent Ice Co Inc h 115 N 8th  
 Shepard John W, tuner h 1220 S 3d  
 \*Shepard Joseph, lab h 1010 S 12th  
 Shepard Joseph C, chemist h 317 S 2d  
 \*Shepard Julia, laundress h 1103 N 6th  
 Shepard Lauretta J Miss, rms 119 Chestnut  
 Shepard Lillian A Miss, clk A C L h 818 S 5th av  
 Shepard Lillie M Miss, clk A C L rms 119 Chestnut  
 \*Shepard Lizzie, laundress h 1207 Ann  
 Shepard Louis, lab h 609 S 6th  
 Shepard Louise Miss, tchr h 317 S 2d  
 \*Shepard Mary E, h 804 Queen  
 Shepard Mary E Miss, h 513 Princess  
 Shepard Minnie A wid H B, h 609 S 6th  
 Shepard Norman C, court reporter and notary 201 N Front R506 h  
 1320 Grace, Winona  
 Shepard Perry H, carp h 611 S 6th  
 Shepard Richard B Jr, civ engnr h 420 Market  
 Shepard Robert B, sec-treas D L Gore & Co h 115 N 8th  
 Shepard Samuel A, mill hd h 507 Dawson  
 Shepard Stedman, lab h 609 S 6th  
 Shepard Thomas A (S Bros), h Carolina Hts  
 \*Shepard Thomas F Rev, h 804 Queen  
 Shepard W H & Bro (William H and James H), grocers 100 S 11th  
 Shepard Walter, autos h 818 S 5th av  
 \*Shepard William, cook h 1209 S 5th av

Phone 593

126 AND 128 PRINCESS STREET

FIRST CLASS SERVICE GUARANTEED  
 CORR. WITH FOR CASH  
 ALL ORDERS GLADLY RECEIVED

W. J. BRADSHAW, Pres.  
**W. J. BRADSHAW & CO.**  
 W. H. BLAIR, Sec'y-Treas.  
**COMPLETE HOUSE FURNISHERS**  
 E. W. FONVIELLE, Sales Mgr.

## Wilmington Typewriter & Supply Co. Royal and Corona Typewriters

USED MACHINES—RENTALS AND REPAIRS

514-515 Murchison Bank Bldg.

Phone 2283

HANOVER DRUG CO. "THE PRESCRIPTION SHOP"

GRADUATE PHARMACISTS ONLY

(Hardin & White, Inc.) TELEPHONE 266 SEVENTH AND CASTLE

- Shepard William H (W H S & Bro), h 417 Wrightsville av  
 \*Shepard Willie, chauffeur h 811 Bladen  
 Shepard Winifred Miss, tchr New Hanover co High School h 317 S 2d  
 Shepard Zedoe L, grocer 719 Nixon h 1118½ N 4th  
 Shepherd Bertram, supt American Cotton Oil Co h Wrightsville Sound  
 \*Shepherd James, lab h Mercy av, East Wilmington  
 \*Shepherd John T, chauffeur h 610 Church  
 Shepherd Mary S wid William, h 109 Princess  
 Sheppard Effie E Miss, h 606 S 15th  
 Sheppard G J, rms Y M C A  
 \*Sheppard George, emp A C L h 11½ N 11th  
 \*Sheppard Julius, lab h 615 S 9th  
**SHEPPARD RALPH M**, sec Hugh MacRae & Co Inc, asst sec Tide Water Power Co, sec-treas Investment Trust Co, Linville Improvement Co and treas Carolina Real Estate Trust Co h 301 Market Colonial Apts—phone 1652-W  
 \*Sheridan Allen, porter h 708 S 10th  
 \*Sheridan Fannie, laundress h 122 Jessamine av  
 \*Sheridan George, stevedore h 612 S 8th  
 \*Sheridan John, porter h 122 Jessamine av  
 \*Sheridan Richard, lab h 915 Gwynn  
 \*Sheridan Samuel, baker h 708 S 10th  
 Sheridan Walter E, clk A C L h 115 N 4th  
 Sherland Susan E wid Robert, h 45 Delgado  
 Sherman Ellis, mariner h 216 Castle  
 Sherman Emery W (New Way Pressing Shop), h 216 Castle  
 Sherman Henry, asst chf engr Tide Water Power Co h 422 S 5th av  
 Sherman Offie L, carp h 1007 S 3d  
 Shew Richard H, helper George R French & Sons h 7th, Winter Pk  
 Shew William H, agt Life & Casualty Ins Co h 718 Queen  
 Shields M E, H and L C repr A C L h 513 N 3d  
 Shields Patriek, foreman h 513 N 3d  
 \*Shiloh Baptist Church, Walnut cor McRae, Rev W H Moore pastor  
 \*Shine Manis, carp h 711 S 7th  
 Shine Pattie Miss, clk A C L bds 117 N 3d  
 Shinn John M, clk A C L h 616 S 2d  
 Shipman Alvie, clk Munds' Pharmacy h 303 S 7th  
 \*Shipman Donald, fireman h 1005 N 7th  
 \*Shipman Edward, driver h 7 King, Love Grove  
 \*Shipman Elmore, lab h 917 Murphy's rd  
 Shipman Fletcher M, furniture repr h 514 Wooster  
 \*Shipman Frances, dom h 917 Murphy's al  
 \*Shipman Henrietta, laundress h 217 Bladen  
 Shipman Lela Miss, h 514 Wooster

Plumbing, Steam and } CAPPS-GRIFFITH COMPANY  
 Hot Water Heating }  
 15-17 NORTH SECOND STREET. PHONE 1132  
 GRAVEL, SLATE AND TIN ROOFING  
 REPAIR WORK A SPECIALTY



**GREENFIELD MINERAL WATER**

PHONE 552—WE DELIVER

WILMINGTON (1922) DIRECTORY

463

- \*Shipman Make, plstr h 905 N 6th  
 Shipman Marson, delivery boy h 303 S 7th  
 Shipman Martin S, clk Walter H Holland h 303 S 7th  
 \*Shipman Oscar, lab h 917 Murphy's al  
 Shipp Annie L Miss, h 312 Meares  
 Shipp Euston S, car opr T W P Co h 312 Meares  
 Shipp Eva G Miss, clev opr Belk-Williams Co h 702 S 2d  
 Shipp James, helper h 312 Meares  
 Shipp James D, salesman h 702 S 2d  
 Shirley George W, mchst h 1208 N 4th  
 Shivar Edward H, carp h 801 S 4th  
 Shivar Norman, carp h 801 S 4th  
 \*Shivar Simon T Rev, h 1112 Fanning  
 Shivar William, lab h 801 S 4th  
 \*Shivar William, presser h 1112 Fanning  
 Shivens F B, emp A C L h Delgado  
 \*Shiver Annie, dom h 820 N 7th  
 \*Shiver Henry, porter h 820 N 7th  
 \*Shiver Jessie, lab h 512 S 7th  
 Shoemaker Jessie S Mrs, h 33 Colonial Apts 301 Market  
**SHOEMAKER ORLESS H, pres Northam's Book & Stationery Store**  
**Inc h Colonial Apts 301 Market—phone 1592-W**  
 Sholar Alexander M, cashr J W Brooks h 417 S 5th av  
 Sholar John T, clk A C L h Audubon, N C  
 Sholar Ralph L, salesman MacMillan & Marshburn h Audubon, N C  
 Shooter Arthur E, tel opr A C L h 217 N 5th av  
 Showalter Ella N Mrs, h 608 Dock  
 Shrier Estelle Miss, h 409 Princess  
 Shrier Hannah wid Abraham (S & Solomon), h 114 S 5th av  
 Shrier Isaac & Sons (Marshall and Louis), clothing 34 N Front  
 Shrier Louis (I S & Sons), h 409 Princess  
 Shrier Marshall (I S & Sons), and v-pres Rural Bldg & Loan Assn  
 h 409 Princess  
**SHRIER & SOLOMON (Mrs Hannah Shrier, Albert Solomon), cloth-**  
**ing and men's furnishings 31 N Front—phone 565**  
 \*Shriver Robert, lab h 1104 Brown  
 Shue William G, cottonwkr h 809 S 2d  
 \*Shues Hattie B, dom h 419 Nixon  
 Shuffler Marion J, asst clk Superior Court New Hanover co rms  
 Y M C A  
 \*Shuford Benjamin, lab h 1214 N 2d  
 \*Shuford Walter, lab h 715 Brunswick  
 Shumake Jesse A, carp h 523½ N 4th  
 Sidberry Annie Miss, h 117 Wright  
 \*Sidberry Mattie, dom h 1008 Queen  
 Sidberry Richard, salesman h 117 Wright  
 \*Sidbury Sarah J, laundress h 817 S 11th  
 \*Sidbury Alien, lab h 406 Dawson



THE GROCER  
TERRIA

THERE IS A DIFFERENCE



*Dayton*  
Bicycles

**WILMINGTON CYCLE CO.**

PHONE 526.

215 MARKET ST.

BICYCLES, SUNDRIES AND REPAIRS

# A. B. CROOM, Jr.

MANAGER WILMINGTON DISTRICT

## Mutual Life Insurance Company of New York

LIFE INSURANCE ONLY. THAT'S ALL

464

WILMINGTON (1922) DIRECTORY

**SOUTHERN FREIGHT AUDITORS**  
We Protect You in Overcharge Matters  
COMMISSION BASIS  
Murchison Bank Building Phone 1962

- Sidbury Archie W, ehf delivery elk A C L frt office h 815 Orange
- Sidbury Charles H, grocer h 701 S 2d
- Sidbury Charles W, h 701 S 2d
- Sidbury Daisy B Miss, h 814 S 4th
- Sidbury George W, plumber h 701 S 2d
- \*Sidbury Gould, lab h 618 Dawson
- \*Sidbury Hattie, laundress h 13 King, Love Grove
- Sidbury Hattie Miss, h 814 S 4th
- Sidbury Ivey N, claim investigator A C L h Market st rd, East  
Wilmington
- \*Sidbury Ivory J, chauffeur h 208 Marsteller
- Sidbury J Buren, phys 13 N 5th av
- Sidbury James C, carp h 213 Meares
- Sidbury James D, carp h 213 Meares
- \*Sidbury Joseph, lab h 110 St James av
- \*Sidbury Junius, lab h 106 S 10th
- Sidbury Lacy C, brakeman h 706 S 5th av
- \*Sidbury Levi, drayman A C L h Scott's Hill, N C
- \*Sidbury Lon, cook h 515 S 7th
- \*Sidbury Lucille, cook h 1105 N 10th
- \*Sidbury Maria, dom h 412 Dawson
- \*Sidbury Maria, dom h 106 S 10th
- \*Sidbury Mary, dom h 1109 N 10th
- Sidbury Mary D wid Newton, h 1911 Pender av
- \*Sidbury Odessa, dom h 110 St James av
- \*Sidbury Richard, lab h 1012 Meadows
- Sidbury Ruby Miss, h 802 Market
- Sidbury Stanley C, carp h 701 S 2d
- \*Sidbury Thomas, lab h 109 Kendall av
- Sidbury Vernanzer, h 13 N 5th av
- \*Sidbury Walter, lab h 613 Nixon
- \*Sidbury Walter, porter Belk-Williams Co h 110 St James av
- Sidbury Walter D, helper h 701 S 2d
- Sidbury Walter W, elk L L Mills & Bro h 814 S 4th
- Sidbury William S, helper h 701 S 2d
- Sidley Henry F, mgr rent dept J G Wright & Son h 314 Chestnut
- Sietter Christine Miss, elk Goodman's h Castle Haynes rd, R F D  
No 1
- Sikes Charles E, helper h 915 N 3d
- Sikes Evander J, carp h 915 N 3d
- Sikes James B, pharmacist Payne Drug Co h 811 N 5th av
- Sikes Maggie Miss, h 111 Meares
- Sikes Robert H, meh opr h 915 N 3d
- Sikes Robert J, carp h 111 Meares
- Sikes Wade H, painter h 712 S 2d
- \*Sills Ralph, cook h 109 King, Love Grove
- Silva John, plumber h 704½ N 4th
- Silva John E, lab P O h 814 N 5th av

# HYMAN SUPPLY CO.

"EVERYTHING FOR THE MILL"

# MACHINERY AND MILL SUPPLIES

Phones: Office, 142; Store, 91  
215 N. Front Street

# PHONE N. JACOBI HARDWARE CO.

2460

STORE AND OFFICE, 10 AND 12 S. FRONT ST.  
WAREHOUSES, No. 5, 7, 9, 9 1/2, 11, 13 SOUTH WATER STREET  
ESTABLISHED 1856

STOVES, RANGES,  
FLASH LIGHTS,  
GUNS, PISTOLS,  
AMMUNITION,  
HOUSEHOLD AND  
KITCHEN WARE,  
WIRE, SCREENS,  
CLOTH, FENCE, PAINTS, OILS

WILMINGTON (1922) DIRECTORY

465

- Silva Lottie M Miss, clk A C L h 814 N 5th av  
 Silva Mabel McD Miss, clk A C L h 814 N 5th av  
 Silverman Aaron, constable New Hanover Co h 14 S 8th  
 Silverman Elizabeth Miss, h 14 S 8th  
 Silverman Nathan, pharmacist h 14 S 8th  
 Silverman Rae Miss, entry clk A C L h 14 S 8th  
 \*Silvery Mary, dom h 911 Schutt's al  
 \*Silvey Christian, lab h 1011 N 7th  
 Silvey George P, carp h 204 Nun  
 Silvia Cleo Miss, h 311 Nun  
 Silvia Daniel S, factory clk Armour Fertilizer Wks h 311 Nun  
 Silvia Hattie A wid M G, h 311 Nun  
 Silvia Mamie Miss, h 311 Nun  
 Silvia Mary C Miss, clk Brown Hdwe Co h 311 Nun  
 Silvy George P, carp h 110 Orange  
 Simmons A Haywood (City Transfer Co), h 1611 Castle  
 \*Simmons Ada, cook h 1013 Castle  
 \*Simmons Adele, dom h 712 Swann  
 \*Simmons Ann, dom h 610 Dawson  
**SIMMONS ARTHUR H (City Transfer Co), h 1607 Castle (see page 23)**  
 Simmons Bessie C Miss, h 616 S 5th av  
 \*Simmons Booker, drayman h 1205 S 8th  
 \*Simmons Calvin, lab h 1218 Love  
 \*Simmons Carrie, h 11 S 13th  
 Simmons Christopher C, carp bds 108 Wooster  
 Simmons Clinton, cooper h 1002 S 2d  
 \*Simmons Ella, laundress h 213 Kendall av  
 \*Simmons Frank, drayman h 1208 S 9th  
 \*Simmons Frederick, musician h 610 Dawson  
 \*Simmons George, wood dlr h 1502 Marsteller  
 \*Simmons George, wood dlr h 1315 S 15th  
 Simmons George C (G C S & Son), h 616 S 5th av  
 Simmons George C & Son (George C and James S), gun and lock-smiths 25 S Front  
 \*Simmons Gertrude, dom h 1205 S 8th  
 \*Simmons Hattie, dom h 712 Swann  
 \*Simmons Herman, tailor h 310 Campbell  
 \*Simmons Horace, drayman h 1205 S 8th  
 Simmons James, chauffeur bds 619 S Front  
 \*Simmons James L, horseshoer 113 Racket Store al h 1011 Grace  
 Simmons James S (G C S & Son), h 219 Harnett  
 \*Simmons Jane, dom h 1213 S 5th av  
 Simmons Jerusha C wid J B, h 109 S 2d  
 \*Simmons John (Haynes & Simmons Cafe), h 610 Dawson  
 \*Simmons John A, carp h 610 Wright  
 \*Simmons Joseph W, lab h 1103 1/2 N 6th  
 \*Simmons Josephine, dom h 1013 Castle

PHONE 400

INSURANCE IN ALL ITS BRANCHES

SEE BUSINESS DIVIDER

**NORTHROP INSURANCE AGENCY, Inc.**

## American Bank and Trust Co.

CORNER FRONT AND MARKET STREETS  
COMMERCIAL, SAVINGS AND TRUST ACCOUNTS

W. B. COOPER, President      CUTHBERT MARTIN, Vice-Pres.      S. D. PITTMAN, Asst. Cashier  
 C. E. BETHEA, Active Vice-Pres.      H. C. COOPER, Cashier      BENJ. E. ADAMS, Asst. Cashier

Light With Electricity and Save Time and Worry  
**THE TIDE WATER POWER CO.**

"SERVICE ALWAYS"

- \*Simmons Josephine, laundress h 908 S 5th av
- Simmons Lenora V Miss, h 109 S 2d
- \*Simmons Leroy, lab h 1210 N 2d
- \*Simmons Lavinia, dom h 1010 N Front
- \*Simmons Lewis M. cooper h 316 Dickinson
- \*Simmons Lizzie, cook h 610 Dawson
- \*Simmons Lizzie, laundress h 412 Hanover
- Simmons Lula Miss, h 109 S 2d
- Simmons Manufacturing Co Inc, grate bars 3-7 N 2d, Sheddy Mitchell pres, P W Wells sec-treas
- \*Simmons Maria, cook h 1118 Market
- \*Simmons Maria, dom h 310 Campbell
- \*Simmons Martha, dom h 713 S 12th
- \*Simmons Mary, nurse h 607 S 9th
- \*Simmons Merrie, h 1205 S 8th
- Simmons Ralph L, clk Am Ry Express Co h 2101 Creasy av
- \*Simmons Rena, dom h 1103½ N 6th
- \*Simmons Richard, carp h 610 Dawson
- \*Simmons Robert, fisherman h 610 Dawson
- Simmons Robert L, printer Wilmington Ptg Co h 312 Red Cross
- Simmons Thurman D, printer Wilmington Ptg Co h 209 Walnut
- Simmons Van McC, car repr A C L h 818 N 3d
- Simmons Vander L, painter h 810 Princess
- Simmons Violet Miss, clk A C L rms 211 N 9th
- Simmons Walter L, dept mgr Belk-Williams Co h 1610 Dock
- \*Simms Frank Rev, h 7 S 11h
- Simms Harry, steno h 609 Dock
- \*Simms William, eating house 520 Campbell h 514 Brunswick
- Simon Abraham (Castle Street Dry Goods Store), h 620 Castle
- \*Simon Charles, farmer h 5 King, Love Grove
- Simon George J, tailor 114 Princess h 203 Orange
- Simon Valerie Miss, h 203 Orange
- Simon William A, carp h 1110 S 4th
- Simpkins James M (Little & S), h 2001 Pender av
- Simpson Grover, carp bds 113½ Market
- Simpson Harry Z, weaver h 4 Delgado
- \*Simpson Holmes, lab h 1313 N 6th
- \*Simpson Irene, dom h 1313 N 6th
- \*Simpson James A, lab h 221 S 12th
- \*Simpson Mary, dom h 1218 S 7th
- \*Simpson Peter, wood hd Grace h 706 Wooster
- \*Simpson Rebecca, laundress h 609 Foster'e al
- Simpon Reese B, agency mgr Burroughs Adding Machine Co h Orton Hotel
- \*Simpson Samuel, porter Am Ry Express Co h 609 S 7th
- \*Simpson Virginia, cook h 1007 Dock
- \*Simpson William, lab h 1118 N 2d
- Sims John C, engr American Cotton Oil Co h 410 Walnut

## C. S. BURNETT, Tire Station

Vulcanizing, Tire Repairing. All Makes Tires and Tubes. 8-10 N. Third. Phone 67

# BONDS

**All Forms---Surety, Fidelity, Guardian, Adminis-  
trators, Contractors, Court, Marine**

**JAMES & JAMES, Inc.**

PROMPT SERVICE

Southern Building  
Phones 163-164

- \*Sims William, lab h 514 Brunswick
- Sinclair David C. clk h 309 S 2d
- Sinclair David C Jr, student h 309 S 2d
- Sinclair Robey T, chf clk to auditor frt receipts A C L h Winter Pk
- \*Sindell Rainey, lab h 1218 Love
- Singer Sewing Machine Co, 107 Market, H C Byrd mgr
- Singletery Charles R, steelwkr h 116 Castle
- \*Singletery Georgie, dom h 816 Thompson al
- Singletery Harry B, engr h 312 Hanover
- \*Singletery James, lab h 911 Cleveland av
- \*Singletery James H, shoe repr 604 N 4th h 816 Thompson's al
- \*Singletery John, porter h 508 Anderson
- Singletery John S, boat capt h 805 S Front
- \*Singletery Joseph, lab h 508 Anderson
- Singletery Lonnie, helper h 805 S Front
- \*Singletery Lucille, dom h 508 Anderson
- Singletery Mae E Miss, h 312 Hanover
- Singletery Sallie Miss, h 603 Castle
- Singletery Tullie S, clk William M Selden h 603 Castle
- Singletery William E, lineman h 202 Wright
- \*Singleton Annie, dom h 1013 Miller
- \*Singleton Fred, baker h 1011 Chestnut
- \*Singleton George, lab h 1224 Queen
- \*Singleton Henry, lab h 1107 N 8th
- \*Singleton Isaac, lab h 811 N 7th
- \*Singleton Lessie, h 811 N 7th
- \*Singleton Lizzie, dom h 913 Dock
- \*Singleton Lula, dom h 313 Anderson
- \*Singleton Manning, lab h 615 Brunswick
- \*Singleton Mattie, laundress h 1213 N 9th
- \*Singleton William, baker h 1005 Queen
- Sisson L, rms Y M C A
- Sist James K, ship clk Boyd Parker h Sea Gate, N C
- \*Sivett Thomas, see-treas h 614 McRae
- Sivley Hamilton, h 310 Chestnut
- Sixth Street Advent Christian Church, 6th eor Chureh, Rev J P King pastor
- Skaggs O'Dell W, clk A C L rms Y M C A
- \*Skinner Ellis, lab h Princess st rd, East Wilmington
- Skinner Henry C, carp bds 525 S Front
- Skinner Louis H, port warden h Myrtle Court, Wrightsville tpk
- Skinner Louis H Jr, clk A C L h Myrtle Court, Wrightsville tpk
- Skipper Anna Miss, h 1102 S Front
- Skipper Arthur M, clk h 310 McRae
- Skipper Asa C, carp h 310 McRae
- Skipper Charles H, car repr A C L h 219 Cowan
- Skipper Charles L. weaver h 316 Bronx

# HANSON'S DRUG STORE

J. K. HANSON, Doctor of Pharmacy

**Manufacturer of HANSON'S INDIGESTINE**

All Prescriptions Filled by Graduates in Pharmacy.

Phone 112.

17th and Market Streets



# EUREKA DYE WORKS

C. D. MYERS, Manager.

Phones 132-133.  
WILMINGTON, N. C.

Corner Second and Dock Streets

LET US HELP YOU CONSERVE YOUR GARMENTS—ESPECIALLY WOOLENS.

468

WILMINGTON (1922) DIRECTORY

- Skipper Clyde, dolpher h 224 Delgado  
 Skipper Cora wid Oliver, h 917 S 2d  
 Skipper Daniel R. h 23 S Front  
 Skipper Edward W, janitor h 115 Marsteller  
 Skipper Gladys C Miss, supervisor So Bell T & T Co h 310 McRae  
 Skipper Grover C, condr h 313 N 2d  
 Skipper Henry O, barber h 223 S Front  
 Skipper Ida W wid I W, h 102 N 10th  
 Skipper J D, chemist rms 208 S 2d  
 Skipper Joshua G, clk A C L h 102 N 10th  
 Skipper Lawson T C, clk A C L h 210 N 11th  
 Skipper Lindsay, carp bds 619 S 6th  
 Skipper Myronie S, boat capt bds 109½ S Front  
 Skipper Randall L, barber Independent Barber Shop h 619 S 6th  
 Skipper Stacey V, janitor Hemenway Public School h 1102 S Front  
 Skipper Thomas H, elk Shepard Bros bds 517 Castle  
 Skipper Virginia B wid Rufus, dressmkr 117 Castle  
 \*Slater Amos J, fireman h 1403 King  
 \*Slater Amos J Jr, porter h 1403 King  
 \*Slater Catherine, dom h 1403 King  
 \*Slater Sarah, dom h 211 Beatty al  
 Sleeper Mary E Miss, h 410 N 3d  
 \*Sloan Alexander, dishwasher Y W C A Cafeteria h 1006 N 8th  
**SLOAN DAVID B, physician (eye, ear, nose and throat), Murchison**  
**Bank Bldg 201 N Front R303-307 and 314, office hours 9 A M**  
**to 1 P M and 3 to 5 P M—phone 733 h 115 S 3d—phone 1097**  
 Sloan David D, clk A C L h 215 Grace  
 \*Sloan Doney, lab h 1114 Rankin  
 Sloan Elizabeth L Miss, h 215 Grace  
 Sloan George, sec Navassa Guano Co h 215 Grace  
 Sloan George Jr, elaim investigator A C L h 200 N 4th  
 Sloan Hannah L wid George, h 215 Grace  
 Sloan James E, clk A C L h 114 Orange  
 \*Sloan Judge B, grocer 514 Nixon h 1104 N 6th  
 Sloan Katherine B Miss, clk A C L h 215 Grace  
 \*Sloan Mary, dom h 805 Nixon  
 Sloan Robert C, trav salesman J W Murchison & Co h 213 Grace  
 Sloan Robert D, student h 215 Grace  
 Sloan Sadie S Miss, h 215 Grace  
 \*Slocum Edward, lab h 617 N 6th  
 Slocum John P, h Market st rd, East Wilmington  
 Slocum Robert S, supt medical director and chairman board of  
 pensions A C L h Market st rd, East Wilmington  
 Sloenmb J Lizette wid W R K, h 105 Church  
 Slocumb John C, clk Alex Sprunt & Son Inc rms 123 S 4th  
 \*Small Alexander, lab h 814 Castle  
 Small Edwin N, mgr Underwood Typewriter Co h 319 Greenfield  
 \*Small Fay, dom h 814 Castle

**FORDSON**

TRADE MARK

**Chipley's Universal  
Motor Co.**

PHONE 760

WILMINGTON, N. C.  
AUTHORIZED SALES AND SERVICE

**FORD**

THE UNIVERSAL CAR



**GEO. W. HUGGINS CO., Jewelers**



105 MARKET STREET.

PHONE 455

# NORTHAM'S BOOK AND STATIONERY STORE

Phone 651 32 NORTH FRONT STREET

Books, Stationery—Complete Line Office Supplies

WILMINGTON (1922) DIRECTORY

469

- \*Small Fred, lab h 9 Ebenezer Row
- \*Small Maggie, laundress h 1009 S 3d
- Small Marion Mrs, h 817 S 8th
- \*Small Mary, dom h 616 Anderson
- \*Small Oscar, lab h 814 Castle
- \*Small Oscar Jr, lab h 814 Castle
- \*Small Rebecca J, dom h 814 Castle
- \*Small Richard, lab h 810 Bladen
- \*Small Samuel, lab h 1405 King
- \*Small Sonnie, lab h 10 King's al
- \*Small William, lab h 719 Ann
- Small William D, chauffeur h 301 Hanover
- \*Small William T, lab h 509 Nixon al
- Smallbones Elizabeth H wid H G, h 208 N 3d
- Smallbones Harry G, trav frt and passgr agt S A L Ry Co h 18 N 5th av
- Smallbones Walter (Heid & Co), sec-treas Wilmington Compress & Warehouse Co h 415 S 3d
- \*Smalls Harvey, lab h 1217 Brooklyn
- \*Smallwood Solomon, brakeman h 912 N 8th
- Smart Frances L Miss, h 306 Kidder
- Smart Samuel N, boilermkr h 306 Kidder
- Smart Stonewall J, pipeftr h 306 Kidder
- Smedberg Carl W, civ engnr h 10 S 8th
- Smith A Bethea, clk h 403 S 5th av
- Smith A Gregory, asst chf clk to auditor disbursements A C L h 802 Dock
- Smith A Lucille Miss, h 808 N 4th
- \*Smith Albert, lab h Mercy av, East Wilmington
- Smith Albert, mill hd h 4 Bellwill al
- \*Smith Albert Jr, lab h Mercy av, East Wilmington
- Smith Alfred W, diver h 105 Queen
- \*Smith Alice, dom h 711 Campbell
- Smith Alice M Miss, h 616 Dock
- Smith Alma C Mrs, h 618 Orange
- \*Smith Alonzo, propr Peoples Wood Yard h 1106 McRae al
- Smith Amanda N wid J D, tea room 201½ Market h 109 N 5th av
- \*Smith Andrew, lab h 1110 Queen
- Smith Annie L Miss, clk Am Ry Express Co h 808 N 4th
- Smith Annie M Miss, trained nurse 1708 (2) Orange
- \*Smith Archie, lab h 1206 S 7th
- Smith Arthur H, electn h 1117 S 6th
- \*Smith Asa, chauffeur h 719 Wood al
- Smith Ashton B, clk A C L h 403 S 5th
- Smith Aubrey V, clk Davis-Moore Paint Co h 1815½ Woolcott av
- \*Smith August, lab h 507½ Foster's al
- Smith B Harley, carder h 70 Delgado
- \*Smith Benjamin, lab h 510 N 6th

W. J. BRADSHAW, Pres.  
W. H. BLAIR, Sec'y-Treas.  
E. W. FONVILLE, Sales Mgr.

**W. J. BRADSHAW & CO. COMPLETE HOUSE FURNISHERS**

126 AND 128 PRINCE STREET  
PHONE 503

FIRST CLASS SERVICE GUARANTEED  
COME, WRITE OR CALL  
ALL ORDERS GLADLY RECEIVED

## BEAR PRODUCE & MERCHANDISE CO.

WHOLESALE GROCERS AND CONFECTIONERS

DISTRIBUTORS BLATZ, RIEF'S SPECIAL AND WASCOTT GINGER ALE  
CORNER NUTT AND GRACE STS.

PHONE 453

# WILMINGTON GROCERY CO., Inc.

19 and 21 North Second Street.

Phones 12 and 14

470

WILMINGTON (1922) DIRECTORY

Septic Tanks  
 Culvert Pipe  
 Sewage Disposal  
 Standard Cement Construction Co.  
 Phone 504  
 General Offices and Main Plant, Castle Hayne Road.

- \*Smith Benjamin A, lab h 510 N 6th
- \*Smith Bennie, porter h 816 S 10th
- \*Smith Bertha, dom h 1321 Brown
- Smith Bertha Miss, h 815 S 6th
- \*Smith Bessie, h 1405 Glenn
- \*Smith Bettie, dom h 614 Bladen
- \*Smith Blanehe, dom h 1009 Chestnut
- Smith Carolyn S wid G Herbert, h 20 S 5th av
- \*Smith Cecelia, laundress h 1222 S 6th
- \*Smith Celia, dom h 209 Marsteller
- Smith Cephus G, carp h 413 Wooster
- Smith Charles C, chauffeur h 911 Princess
- Smith Charles E, grocer 922 N 7th h 808 N 4th
- \*Smith Clayton, cooper h 707 Kidder
- \*Smith Cleve, lab h 612 Anderson
- \*Smith Collie, porter h 719 Wood's al
- Smith Cora Miss, h 1708 (2) Orange
- \*Smith Corena, dom h 905 Rankin
- \*Smith Corina, laundress h 1109 1/4 Princess
- \*Smith Daisy, dom h 207 Bladen
- \*Smith Daniel, deck hd h 721 S 4th
- \*Smith David, painter h 1022 S 7th
- \*Smith Delia, dom h 816 N 6th
- \*Smith Dolly, dressmkr h 713 Hanby's al
- \*Smith Dora, laundress h 609 S 8th
- Smith Dorothy M Miss, h 326 S 3d
- Smith Dulan W, salesman Charles M Stieff Inc h Chadbourn
- Smith E Eugene, dep marshal h 220 N 4th
- \*Smith Edna, dom h 403 S 14th
- Smith Edward N, bricklyr bds 412 S 4th
- Smith Edwin W, carp h 112 Wooster
- \*Smith Elijah, lab h 808 McRae
- Smith Elizabeth Miss, h 407 Chestnut
- Smith Ella Miss, h 121 S 6th
- Smith Ella wid J T, h 120 Church
- \*Smith Ellen, laundress h 617 Campbell
- \*Smith Elsie, laundress h 1319 Orange
- Smith Emily R wid R H, h 613 Orange
- Smith Emma Miss, h 8 Castle
- Smith Ernest H, clk h 320 McRae
- Smith Ethel W Miss, tchr New Hanover co High School rms 123 S 4th
- \*Smith Eugene C, lab h 510 N 6th
- Smith Eugene C, weaver h 238 Delgado
- Smith Eugene E, field dep U S marshal h 220 N 4th
- SMITH EWART W, sec-bus mgr Dispatch Publishing Co Inc h 5 N 13th—phone 1172-J**
- \*Smith Ezekiel T, bellman Wilmington Hotel h 413 N 7th

## Wilmington Talking Machine Co.

Second and Market Sts.

Phone 311-J

## Victor Victrolas and RECORDS



# GORDON BROS. News Dealers and Stationers

17 PRINCESS.

PHONE 745

WILMINGTON (1922) DIRECTORY

471

- \*Smith Faithie, dom h 808 N 6th  
\*Smith Fannie, laundress h 107 Dawson  
\*Smith Florence, laundress h 1212 Brooklyn  
Smith Fonzie L, engr h 408 Walnut  
\*Smith Frank, helper h Lakeside Pk  
\*Smith Frank, lab h 1008 Hall  
\*Smith Frank, lab h 806 N 7th  
Smith Fred C. tel opr h 220 McRae  
Smith G Bennie, bkkpr Heyer Bros h 1502 Ann  
Smith G Earl, chf rate clk Southern Freights Auditors h 318 McRae  
Smith G Herbert, student h 20 S 5th av  
\*Smith George, lab h 508 Red Cross  
\*Smith George, lab h 919 $\frac{3}{4}$  N 6th  
\*Smith George, lab h 508 Swann  
Smith George G, lieut Wilmington City Fire Boat h 520 Queen  
\*Smith George O, lab h 826 $\frac{1}{2}$  Fanning  
Smith George T (Citizens' Cafe), h Wilmington, N C, R F D No 1  
Smith George W, h 615 S 2d  
Smith George W, boilermrk h 215 Walnut  
Smith George W, painter h 206 N 6th  
\*Smith Giles, propr North Side Pharmacy h 1001 Fanning  
Smith Gordon S, student h 107 N 6th  
Smith Gurley M, salesman Peoples Furniture Co Inc h 1610 Castle  
**SMITH H A W & SON CO (Harry A W and Norvin C Smith),**  
plumbers 15th cor Orange—phone 1658  
Smith H Gray, watchman h 712 Marsteller  
Smith Hal, clk rms 109 Walnut  
Smith Harmon, blksmith helper A C L h 410 Walnut  
Smith Harold B, draftsman A C L h 507 Orange  
\*Smith Harriet, dom h 713 Wood's al  
Smith Harry A W (H A W Smith & Son Co), h Winter Pk Garden  
Smith Harry L, meh opr h 1616 Castle  
Smith Hattie Lou Miss, tehr h 609 Orange  
Smith Hazel E Miss, h 808 N 4th  
\*Smith Hedrick, lab h 12 King's al  
Smith Helen S Miss, clk A C L h 1708 (2) Orange  
\*Smith Henrietta, laundress h 408 McRae  
\*Smith Henry, lab h 720 Ann  
\*Smith Henry, lab h 1314 Brown  
\*Smith Henry, lab h 717 Nixon  
Smith Henry B, carp bds 12 Wooster  
Smith Henry B, ship clk D L Gore & Co h 808 N 5th av  
**SMITH HERBERT P (United Shoe Repair Shop),** h 806 N 5th av—  
phone 2025-W  
Smith Herman M, construction engr h 13 N 6th  
\*Smith Hettie, laundress h 1218 Brooklyn  
Smith Hevert L, salesman Efird's Dept Store h 311 N 7th

**THE MUTUAL LIFE INSURANCE COMPANY OF NEW YORK**  
IS THE OLDEST LEGAL RESERVE INSURANCE COMPANY IN AMERICA  
**A. B. CROOM, Jr., Manager** Wilmington District, WILMINGTON, N. C. 301 SOUTHERN BUILDING.

## C. M. WALDORF

JOBBER OF

### Watch Materials, Tools and Jewelers' Supplies

511 SOUTHERN BUILDING

# McGRATH & CO. THE NEW EDISON

213 Princess St.

Phone 777

"The Phonograph With a Soul"  
WILMINGTON, N. C.

Diamond Disc, Amberola, Phonographs, Pianos, Player Pianos and Grands

472

WILMINGTON (1922) DIRECTORY

- \*Smith Howard A, lab h 623 S 7th  
\*Smith Ida, dom h 521 Swann  
\*Smith Irving, chauffeur h 609 Dawson  
Smith Irwin S, batteryman Hughes Sales & Service Co h 1724 Orange  
\*Smith Isaac, fireman h 1010 Fanning  
\*Smith Isaac, lab h 1218 N 2d  
Smith J Bellamy, ins h 326 S 3d  
Smith J L, carp rms 1318 S 2d  
Smith J Newton, clk h 1506 Orange  
Smith J Oliver, carp h 8 Castle  
Smith J S, mehst A C L rms 406 Grace  
Smith J Wallace, mgr rubber stamp dept Carolina Ptg & Stamp Co  
h 107 N 6th  
\*Smith James, bellman h 508 Red Cross  
Smith James, carp h Lakeside Pk  
Smith James, carp h 216 Walnut  
\*Smith James, lab h 721 Wooster  
\*Smith James, lab h 915½ N 7th  
\*Smith James, lab h 816 S 10th  
\*Smith James, porter h 310 S 8th  
\*Smith James, restaurant h 816 N 6th  
Smith James, student h 106 Queen  
Smith James A Jr, clk h 1018 Market  
Smith James B, bkkpr Tide Water Power Co h 409 Wrightsville av  
Smith James F, police h 110 Queen  
\*Smith James H, driver h 206 S 7th  
\*Smith James H, eating house 607 Bladen  
Smith James L, farmer h 220 Wooster  
\*Smith James M, lab h 413 A B C al  
Smith James P, condr The Pullman Co h 215 Walnut  
Smith James R, P E A to auditor frt receipts A C L h 320 Mc-  
Rae  
\*Smith James S, cook h 112 S 14th  
Smith James T, painter h 207 Kidder  
\*Smith Jane, dom h 1312 McRae al  
\*Smith Janie E, laundress h 518 S 8th  
\*Smith Jerry, porter h 720 Ann  
Smith Jesse C, parcel post clk P O h 308 Grace  
\*Smith John, janitor h 1108 N 8th  
\*Smith John, lab h 1110 N 2d  
\*Smith John, watchman h 712½ S 9th  
Smith John A, grocer 901 S 5th av h 815 S 6th  
Smith John C, baker h 419 Bladen  
Smith John C, mldr h 107 Queen  
\*Smith John C, stevedore h 720 Dickinson  
Smith John D, weaver h 813 S 2d  
Smith John N, clk Murchison Natl Bank h 1506 Orange  
Smith John P (S & Edwards), h 2007 Woolcott av

TIRE STATION  
106 N. Second St. P. O. Box 426  
BELL PHONE 780  
WILMINGTON, N. C.

**QUINLIVAN & ELMORE**  
**QUALITY & EFFICIENCY**

# McIVER LUMBER COMPANY

Moulding, Laths, Shingles, Etc.  
PHONE 1555-W

Carey Wall Board Roofing and Shingles. Hero Pipeless Furnaces.  
CORNER SIXTH AND CAMPBELL STREETS

# PHONE N. JACOBI HARDWARE CO.

2460

STORE AND OFFICE, 10 AND 12 S. FRONT ST.  
 WAREHOUSES, No. 5, 7, 9, 9½, 11, 13 SOUTH WATER STREET  
 Established 1856 WE OFFER PROMPT SERVICE AND LARGE STOCK TO SELECT FROM

HARDWARE,  
 PAINTS  
 GLASS  
 SASH  
 DOORS  
 MANTELS, ETC.

WILMINGTON (1922) DIRECTORY

473

- Smith John W, clk h 115 N 9th  
 Smith John W, colr Yopp Piano Co h 905 S 3d  
 \*Smith Joseph, huckster h 513 Foster's al  
 \*Smith Joseph, porter N Jacobi Hdwe Co h 706 Swann  
 Smith Joseph F, cigars 201 N Front (lobby) h 215 Walnut  
 \*Smith Josephine, dom h 214 Stanley, Love Grove  
 \*Smith Josephine, dom h 115 S 10th  
 \*Smith Josey, lab h 803 Nixon  
 \*Smith Julia, dom h 1106 N 2d  
 \*Smith Julius, chauffeur h 512 Price's al  
 Smith Junius C, student h 512 Grace  
 Smith Kate P wid J M, h 326 S 3d  
 Smith Katie wid J M, h 1009 Market  
 \*Smith Keener, cook h 719 Swann  
 Smith Kelly, carp h 1001 S 4th  
 Smith Kirby, mgr h 111 N 15th  
 Smith Lansing B, teller Murchison Natl Bank h 215 Walnut  
 \*Smith Laura, laundress h 1207 West av  
 \*Smith Laura A, dom h 720 Dickinson  
 Smith Lawrence M, spl police h 406 Wright  
 Smith Lemuel, beamer bds 619 S Front  
 \*Smith Lena, dom h 701½ Wood  
 \*Smith Lena, midwife 1116 N 8th  
 Smith Leo G, clk C E Smith h 808 N 4th  
 \*Smith Leroy, cook h 816 N 6th  
 Smith Lvert L, salesman h 311 N 7th  
 Smith Lewis A, supt h 3 King, Love Grove  
 Smith Lewis C, meh opr Tide Water Power Co (gas plant) h Winter Park  
 Smith Lewis R, plumber h 320 McRae  
 \*Smith Lilly, cook h 1121 Meadows  
 Smith Lloyd S, ironwkr h 1017 S 9th  
 Smith Lloyd S, steelwkr h 711 S Front  
 \*Smith Lonie, cook 312 S 3d  
 \*Smith Lottie, laundress h 905 Cleveland av  
 \*Smith Lottie, laundress h 1106 N 2d  
 Smith Lottie L Miss, h 616 Dock  
 Smith Louisa Miss, h 1009 Market  
 \*Smith Louise, dom h 510 N 6th  
 Smith Louise K Miss, clk A C L h 326 S 3d  
 \*Smith Lucille E, dom h 104 N 10th  
 \*Smith Lucinda, dom h 713 Brook's la  
 \*Smith Luey A, h 623 S 7th  
 \*Smith Lula, laundress h 1009 Hutaff al  
 Smith Luther G, electn h 424 S 4th  
 \*Smith McKinley, lab h 118 S 12th  
 \*Smith McKinley, lab h 719 Wood's al  
 Smith M Eloise Miss, clk A C L h 120 N 3d

ORTON BUILDING. PHONE 390  
**HUMMELL & PERRY**  
 ALL LINES  
**INSURANCE**

## American Bank and Trust Co.

CORNER FRONT AND MARKET STREETS  
 COMMERCIAL, SAVINGS AND TRUST ACCOUNTS

W. B. COOPER, President CUTHBERT MARTIN, Vice-Pres. S. D. PITTMAN, Asst. Cashier  
 C. E. BETHEA, Active Vice-Pres. H. C. COOPER, Cashier BENJ. E. ADAMS, Asst. Cashier

# M. W. DIVINE & CO.

23 MARKET STREET

Paints, Oils, Glass,  
Sash & Doors, Roofing  
and Beaver Board

474

WILMINGTON (1922) DIRECTORY

- \*Smith Maggie, cook h 511 Price's al  
\*Smith Maggie, dom h 816 S 10th  
\*Smith Maggie, laundress h 816 Meadows  
\*Smith Mamie, dom h 513 Foster's al  
\*Smith Mamie J, tchr h 720 Dickinson  
Smith Maria L wid J A, h 215 Walnut  
Smith Marie E Miss, h 520 Queen  
\*Smith Martha, grocer 612 Harnett h 614 Harnett  
\*Smith Martha, laundress h 807 Gaylord's al  
\*Smith Mary, cook h 618 Nun  
\*Smith Mary, cook h 721 S 4th  
\*Smith Mary, laundress h 1010 Hutaff al  
\*Smith Mary, laundress h 508 Swann  
\*Smith Mary E, dom h 121 Magnolia av  
Smith Mary V wid S L, h 709 N 5th av  
\*Smith Mattie, dom h 118 S 12th  
Smith Mattie wid W R, h 419 Bladen  
\*Smith Mande D, cook h 705 Queen  
Smith May Miss, h 2 Castle  
Smith May wid C W, h 1708 (2) Orange  
\*Smith Nancy, dom h 803 N 8th  
Smith Netta C wid J A, propr Smith's Drug Store h 1018 Market  
\*Smith Niek, lab h 715 Hanover  
Smith Norvin C (H A W Smith & Son Co), h 1508 Orange  
\*Smith Octavia, cook h 618 Nun  
Smith Owen B, chf clk auditor passgr receipts A C L h 217 S 8th  
**SMITH P C**, atty at law and mgr **T H Mastin & Co Murchison Bank**  
Bldg 201 N Front R506—phones 847 and 2346 h 18 N 5th av—  
phone 431  
Smith Penny wid M K, h 1001 S 4th  
\*Smith Perry J, janitor h 213 Wright  
\*Smith Presley C, wood dlr h 1204 Charlotte  
Smith Richard G Rev, h 518 S 8th  
Smith Riley D, clk h 722 N 5th av  
\*Smith Robert, lab h 817 Castle  
\*Smith Robert, lab h 907 Wooster  
Smith Robert C, chauffeur W F D h 616 Dock  
Smith Robert W, electn h 618 Wooster  
Smith Rockwell J, mgr Union Square Grocery Co h 1121 S 6th  
Smith Roger H, clk A C L h 411 N 4th  
\*Smith Rosa, laundress h 1003 Graee  
\*Smith Rosa L, dom h 104 N 10th  
\*Smith Rosabelle, dom h 1009 Chestnut  
Smith Rose B wid H H, h 315 S 3d  
\*Smith Rosetta, laundress h 1016 Castle  
Smith Ruby Mrs, sec Board of Health h Garden City  
Smith Ruby V Miss, clk A C L h 106 Queen  
Smith S Elmore Jr, supt Cape Fear Packing Co h 319 S Front

Do Your Ironing With an Electric Iron. It's the Best Way  
**TIDE WATER POWER CO.**

## C. S. BURNETT, Tire Station

Vulcanizing, Tire Repairing. All Makes Tires and Tubes. 8-10 N. Third. Phone 67



# EUREKA DYE WORKS

C. D. MYERS, Manager.

Phones 132-133.

Corner Second and Dock Streets

WILMINGTON, N. C.

LET US HELP YOU CONSERVE YOUR GARMENTS—ESPECIALLY WOOLENS.

WILMINGTON (1922) DIRECTORY

475

- Smith Sallie A Miss, steno Hall & Pearsall Inc h 312 Walnut  
 Smith Sallie P wid J O, h 8 Castle  
 \*Smith Samuel, chauffeur h 908 S 8th  
 \*Smith Samuel, lab h 303 S 13th  
 \*Smith Samuel R, cement finisher h 1113 Rankin  
 \*Smith Sarah, laundress h 213 Marsteller  
 Smith Sarah P Miss, h 217 S 8th  
 Smith Slade A, phys 201 N Front R201 h 503 Market  
 \*Smith Sylvester, lab h 1106 N 2d  
 Smith Thelma Miss, tchr Isaac Bear Memorial School h 609 Orange  
 \*Smith Thomas G, student h 623 S 7th  
 Smith Thomas J, h 616 Dock  
 Smith Thornwell F, clk A C L h 210 Ann  
 Smith Valoree Miss, h 107 Queen  
 Smith Vance L, salesman Farley Clothing Co h 815 Marsteller  
 \*Smith Virginia, dom 519 Market  
 Smith Virginia P Miss, h 1009 Market  
 Smith W Crawford, real estate rms Purcell Hotel  
 Smith W Harry, clk h 207 Grace  
 Smith W Ralph, watchmkr J T Burke h 809 Orange  
 Smith Walter, carder h 212 Delgado  
 \*Smith Walter, orderly h 507 Dickinson  
 Smith Walter R Jr, statistician A C L h 515 Princess  
 Smith Wiley, mill hd h 44 Delgado  
 \*Smith William, driver h 911 Murphy's al  
 \*Smith William, lab h 509 Walnut  
 \*Smith William, oiler h 1106 N 2d  
 \*Smith William, porter h 816 S 10th  
 Smith William A, carp h 914 S 2d  
 Smith William A, gen ydnstr S A L Ry Co h 1105 Grace  
 \*Smith William C, lab h 707 Kidder  
 Smith William C, ship clk George R French & Sons h 609 Orange  
 Smith William F (Wilmington News Co), h 313 N 5th av  
 Smith William H, carp h 110 Kidder  
 \*Smith William H, plstr h 1107 Castle  
**SMITH WILLIAM L, atty at law Odd Fellows Bldg 229 Princess**  
**R35—phone 484-W h 502 Market—phone 833-J**  
 Smith William L, emp city h 701 N 3d  
 Smith Wm L Jr, auditor Murchison Natl Bank h 8 S 7th  
 Smith William P, clk h 813 N 5th av  
 Smith William T, dentist 127 N Front R204 h 512 Grace  
 Smith William T Jr, student h 512 Grace  
 Smith Willie, wood ctr h 5 King, Love Grove  
 Smith & Edwards (J P Smith, Osear Edwards), shoe reprs 111 Dock  
 Smith's Drug Store, 1020 Market. Mrs Netta C Smith propr  
 Smith's Greenfield Drug Store, 319 Meares, William Niestlie mgr  
 Smithson George J, bkkpr Plummer Ice Cream Mfg Co h 516 N 2d  
 Smithson Hugh P, student h 516 N 2d

**CITIZENS BANK & TRUST CO.**  
Southwest Corner Front and Chestnut Sts.

**Commercial and Savings**

**4% Paid on Savings**

## Rural Building and Loan Association

Opens new series first Saturday in February, June and November

JAMES OWEN REILLY, Secretary and Treasurer

118 Princess Street

# ROBERT R. BELLAMY DRUGGIST

WHOLESALE AND RETAIL

PHONES—WHOLESALE, 2273; RETAIL, 583

WILMINGTON, N. C.

476

WILMINGTON (1922) DIRECTORY

U. S. L. Batteries,  
Pennsylvania Tires,  
Auto Accessories,  
General Repairs

**WILMINGTON MOTOR SERVICE CO., Inc.**

114 NORTH SECOND STREET. PHONE 213.

Smithson Marie T Miss, h 516 N 2d  
Smithson William N, engnr h 516 N 2d  
\*Smoot Abraham B, helper A C L h 415 Dickson  
\*Smothers Henry, lab h 709 Bladen  
Snakenberg Robert L, clk A C L h 608 Ann  
Snakenberg W Edward, asst cashr frt dept A C L h 608 Ann  
\*Snead Benjamin, driver h 605 Dickinson  
Snead Emmett H, salesman Peoples Furniture Co Inc h 1519 Market  
\*Snead Hayes, painter h 1210 Rankin  
Snead James, carp h 712 N 2d  
\*Snead Jasper, lab h 1003 Fanning  
\*Snead Joseph, lab h 1003 Fanning  
\*Snead Mary, dom h 1011 N 6th  
Snedberg Carl W, mgr Carolina Engineering Co h N 8th nr Princess  
\*Sneed Gladys, dom h 508 N 7th  
\*Sneed Sallie, nurse h 508 N 7th  
\*Sneed William, lab h 508 N 7th  
Sneeden Elizabeth Miss, h 313 N 7th  
Sneeden Fannie Miss, h 814 Wooster  
Sneeden Henry, clk Am Bank & Trust Co h 206 S 2d  
**SNEEDEN J EARL**, mgr Wilmington Typewriter & Supply Co h  
2004 Woolcott av  
**SNEEDEN J ROBERT** (Wilmington Cycle Co), h Sea Gate, N C—  
phone 7550  
Sneeden James W, sec Motte Business Colleges Inc h 313 N 7th  
Sneeden Mary L Miss, h 814 Wooster  
**SNEEDEN S BENJAMIN**, public stenographer and mimeographing  
work Murchison Bank Bldg 20 N Front R514-515—phone 2283  
h 313 N 7th  
Sneeden Stephen, huckster h 814 Wooster  
Sneeden Stephen E, grocer h 1614 Orange  
Sneeden Walter H, lab h 1209 S 8th  
Sneeden William M, grocer h 614 Castle  
**SNEEDEN ZACHARIAH A**, hauling and transfer, auto repairing,  
oil and wood dlr 806 Castle—phone 1273-J h Sea Gate, N C—  
phone 7503-J  
Snell P M, rms Y M C A  
Snipes Elmer B, sales mgr The Independent Ice Co Inc h Sunset Pk,  
N C  
\*Snipes Frank, helper h 505 Dickinson  
Snipes L S, car repr A C L h 314 McRae  
Snow Anne M Miss, h 22 Wrightsville av  
Snow Arthur, pharmacist h 22 Wrightsville av  
Snow C N, auto mech rms 114 Princess  
Snow Claude C, chf clk supervisor M and E traffic A C L h 22  
Wrightsville av  
Snow Harry F, bkkpr Murchison Natl Bank h 22 Wrightsville av  
Soles Carson D, trav salesman h 112 S 17th

1870

**GEO. W. HUGGINS CO., Jewelers**

1922

105 MARKET STREET.

PHONE 455

# WILMINGTON GROCERY CO., Inc.

19 and 21 North Second Street.

Phones 12 and 14

WILMINGTON (1922) DIRECTORY

477

Soles Clarence M, h 112 S 17th  
Soles William M. carp h 112 S 17th  
Solky Dorothy E Miss, h 610 Market  
Solky Jacob M, clothing h 610 Market  
Solomon Abraham, student h 114 S 5th av  
Solomon Albert (Shrier & S), h 114 S 5th av  
Solomon Bernard, member Board of Education h 616 Market  
Solomon Bernhardt (S & B S), h 616 Market  
\*Solomon Cain J, helper A C L h 615 Nixon  
\*Solomon Ernest, lab h 218 Cowan  
Solomon Harry M, gen mgr and purchasing agt S & B Solomon  
h 701 Market  
Solomon Isaac W (S & B S), h 16 N 7th  
Solomon Jacob L, trav salesman S & B Solomon h 611 Doek  
\*Solomon Lee, plstr h 513 S 9th  
Solomon Lillian Miss, h 701 Market  
\*Solomon Lizzie, laundress h 1312 Num  
Solomon Margaret Miss, h 616 Market  
\*Solomon Rufus, lab h 720 N 8th  
Solomon S & B Co (Sigmund, Bernard, I W and H M Solomon),  
whol dry gds and notions 102 Market  
\*Solomon Samuel, watchman h 914 N 7th  
Solomon Sigmund (S & B S), h 701 Market  
Solomons Julius I, salesman Bradley Bouded Warehouse Co Inc h  
207 N 16th  
Sondy Helen Miss, rms 517 S Front  
Sonnenberg Samuel, propr So Sales Store h 25 N Front  
Sorosis Club, 116 N 3d  
Sory R F, hostler A C L h Winter Pk  
\*Soulde Ada, laundress h 1214 Charlotte  
Souter Agnes wid L A, prin East Wilmington Public School h 814  
Princess  
Souter Robert W, see U S Civil Service h 814 Princess  
South Atlantic Export Co, brokers 201 N Front R1004, Hugh Mac-  
Rae treas, Harry Woolcott asst treas  
\*Southard Manuel, lab h 1018 Love  
Southeastern Realty Co, 124 Princess, T H Wright pres, R H  
Northrop sec-treas  
Southerland Arkansas wid A W, h 719 S 5th av  
Southerland Charles S, salesman Applewhite & Salling h 115 N 4th  
Southerland Chauncey G, wood and transfer 317 Nutt h 8 N 4th  
Southerland Ellen wid Chauncey G, h 1505 Princess  
\*Southerland Enoch, porter h 607 S 8th  
Southerland Exum L, mehst h 812 Princess  
Southerland Francis M, mgr Liberty Clothing Co h 1618 Orange  
Southerland Janie B Miss, opr So Bell T & T Co h 719 S 5th av  
Southerland John E, auto repr h 216 Meares  
Southerland Lafayette, grocer 802 Castle h R F D No 2

Phone 503

126 AND 128 PRINCESS STREET

FIRST CLASS SERVICE GUARANTEED  
COPIES, WRITE OR CALL  
ALL ORDERS GLADLY RECEIVED

W. J. BRADSHAW, Pres.  
**W. J. BRADSHAW & CO. COMPLETE HOUSE FURNISHERS**  
W. H. BLAIR, Secy.-Treas.  
E. W. FONVIELLE, Sales Mgr.

## Wilmington Typewriter & Supply Co. Royal and Corona Typewriters

USED MACHINES—RENTALS AND REPAIRS

514-515 Murchison Bank Bldg.

Phone 2283

**OPTOMETRIST EYES EXAMINED** **Dr. HENRY B. DAY** **OPTICIAN** **Glasses Fitted**

PHONE 245

OFFICE: 32-33 TRUST BLDG., FRONT AND MARKET

478

WILMINGTON (1922) DIRECTORY

**HANOVER DRUG CO.**

GRADUATE PHARMACISTS ONLY

TELEPHONE 266

(Hardin & White, Inc.) SEVENTH AND CASTLE

- \*Southernland Matilda, cook h 424 S 7th
- Southerland Murphy H, film opr Grand Theatre h 415 Queen
- Southerland Robert G, ticket taker Grand Theatre h 719 S 5th
- \*Southernland Sallie, dom h 704 Hanover
- Southerland William W, mechst h 406 Queen
- SOUTHERN ALMANAC, Hill Directory Co Inc publishers 823 Mutual Bldg, Richmond, Va**
- Southern Barber Shop, 2 Chestnut, Murray & Perkins proprs
- SOUTHERN BELL TELEPHONE & TELEGRAPH CO, 123 Princess, Richard F Walker dist mgr—phone 9000**
- Southern Box & Lumber Co, Smith's Creek nr Love Grove, J Colucci mgr
- Southern Building, 127 N Front
- SOUTHERN FREIGHT AUDITORS, Murchison Bank Bldg 201 N Front R906, J B Dickinson mgr—phone 1962 (see left side lines)**
- Southern Freight Inspection Bureau, Nutt cor Red Cross, J L Stradley supervisor
- Southern Grocery Co (Joseph and Sterling D Collins), grocers 134 S Front and meats 138 S Front
- Southern Junk Co (J Horovitz, R Retchin), 12 Wright
- \*Southern Pool Parlor (Herbert Cowan, Charles Whitty), 703 Nun
- \*Southern Pressing Club (I J Dudley, J P Grimes), 701 Ann
- Southern Sales Store, sporting gds 103 Princess, Samuel Sonnenberg propr
- Southern Sign Shop, 8 Dock, J M Satchwell propr
- Southgate T S & Co, mdse brokers 201 N Front R1002, E L White mgr
- Southside Confectionery, 528 S Front, George M Tsaganos propr
- Southside Drug Co Inc, Jesse G Harper pres, Ernest S Benson sec-treas-gen mgr
- Southwell Harry J, engrn h 115 N 6th
- Soverel Ralph W, transit mgr Murchison Natl Bank h 619 Orange
- \*Sowell Luther, blksmith h 913 Sprunt's al
- \*Spain John, lab h 607 Dickinson
- Spake Henry, clk h 922 N 8th
- \*Spann James P, lab h 215 S 7th
- \*Spann Martha, laundress h 514 S 8th
- \*Sparks Lottie, dom h 717 S 9th
- Sparrow Elizabeth Miss, h 314 S 2d
- Sparrow Henrietta Miss, h 314 S 2d
- Sparrow Isabelle Miss, h 314 S 2d
- Sparrow Lansdale, student h 314 S 2d
- Sparrow Leonard L, prin asst engrn A C L h 314 S 2d
- \*Spaulding George, lab h 611 N 8th
- \*Spear Rosa, dom h 517½ Wood
- Speed John M (S & Cameron), h Logan's Port, Ind
- Speed & Cameron (John M Speed, George W Cameron), publishers
- The Union Labor Record (weekly) 10½ Dock

**Plumbing, Steam and Hot Water Heating**

**CAPPS-GRIFFITH COMPANY**

15-17 NORTH SECOND STREET. PHONE 1132  
GRAVEL, SLATE AND TIN ROOFING  
REPAIR WORK A SPECIALTY



**GREENFIELD MINERAL WATER**

PHONE 552—WE DELIVER

WILMINGTON (1922) DIRECTORY

479

- \*Speers Willie, lab h 1311 Brown  
 Speiden Ida B Mrs, see Am Red Cross h 1721 Chestnut  
 Speiden Thomas L, see-treas Moore's Ins Agency Inc h 1721 Chestnut  
 Spencer C Wayne, trav salesman h 514 Princess  
 Spencer Charles L, asst commercial mgr Tide Water Power Co bds  
 5211½ S Front  
 Spencer Frederick, music tchr h 214 McRae  
 \*Spencer John, presser h 611 N 7th  
 \*Spencer John H, lab h 1414 Ann  
 \*Spencer Judge, porter h 616 Anderson  
 \*Spencer Lige, lab h 1414 Ann  
 \*Spencer Lottie, dom h 1210 S 9th  
 Spencer Louise E Miss, clk A C L h R F D No 1  
 \*Spencer Lydia, h 1111 Castle  
 \*Spencer Morgan, lab h 1414 Ann  
 \*Spencer Rias, stevedore h 1016 Chestnut  
 Spencer S Marion, switchman h 719 N 5th av  
 \*Spencer William, lab h 1205 S 6th  
 \*Spicer Alice, maid h 308 Dickinson  
 \*Spicer Annie, laundress h 908 Wooster  
 \*Spicer Bettie, laundress h 308 Dickinson  
 \*Spicer David A, lab h 707 Brunswick  
 \*Spicer Edward, plstr h 807 Wright  
 \*Spicer Emily, elev opr Efid's Dept Store h 807 Wright  
 \*Spicer George, ice puller h 116 King, Love Grove  
 \*Spicer George, porter h 901 Queen  
 \*Spicer George Jr, student h 116 King, Love Grove  
 \*Spicer Gladys, dom h 710 S 12th  
 \*Spicer Harlee, lab h 308 Dickinson  
 \*Spicer Jessie, laundress h 116 King, Love Grove  
 \*Spicer John J, pipelyr h 615 S 12th  
 \*Spicer Julia, dom h 308 Dickinson  
 \*Spicer Leroy, lab h 710 S 12th  
 \*Spicer Lucy, dom h 807 Wright  
 \*Spicer Lula, dom h 617 Church  
 \*Spicer Robert, chauffeur h 1302 Church  
 \*Spicer Samuel, mill hd h 1311 James  
 \*Spicer Sophie, dom h 1311 James  
 \*Spicer Tennah, h 815 N 6th  
 \*Spicer William, drayman h 609 S 10th  
 Spier Frederick H, steamftr h 119 Chestnut  
 Spiers Mabel H Mrs, h 616 S 6th  
 Spillman John, photo 212 N Front h 619 Chestnut  
 Spillman John Jr, photo John Spillman h 619 Chestnut  
 Spindle Upton B, grocer 1107 S Front h 1111 S Front  
**SPIRITTINE CHEMICAL CO**, pine wood distillers, mfrs paints, oils  
 and disinfectants hd Dawson, L A Hanson pres-gen-mgr, Henry  
 Heyer sec—phone 2078



**THE GROCERTERIA**

THERE IS A DIFFERENCE



*Dayton*  
Bicycles

**WILMINGTON CYCLE CO.**

PHONE 526.

215 MARKET ST.

BICYCLES, SUNDRIES AND REPAIRS

# A. B. CROOM, Jr.

MANAGER WILMINGTON DISTRICT

## Mutual Life Insurance Company of New York

LIFE INSURANCE ONLY. THAT'S ALL

480

WILMINGTON (1922) DIRECTORY

We Protect You in  
Overcharge Matters

COMMISSION BASIS

SOUTHERN FREIGHT AUDITORS

Murchison Bank Building Phone 1962

- Spiro O Guyton, salesman Belk-Williams Co h 415 Walnut  
Spivey Ada M Mrs, h 908 Princess  
Spivey Jesse J, mill hd h 121 Delgado  
Spivey Velma Miss, h 208 S 16th  
Sponeker Y Hugh, mgr Am Sugar Refining Co h 303 S 5th av  
Spooner Annie Ray Miss, h 109 Dock  
Spooner Charles L, police h 116 Marsteller  
Spooner Clifford F, student h 1122 S 2d  
Spooner Clifford L, police h 1112 S 2d  
Spooner Ella Mrs, h 806 S 12th  
**SPOONER EUGENE L, chf opr Western Union Tel Co h 1918 Pender av**  
Spooner George H Jr, clk A C L h 610 Dock  
Spooner Harris C, carp h 109 Dock  
Spooner Lawrence E, carp h 109 Dock  
Spooner Nina R Miss, clk A C L h 1918 Pender av  
Spooner William J, carp h 109 Dock  
Spooner William T, h 815 N 3d  
Springer Coal Co, hd Chestnut. D H Penton pres-treas, S J Springer v-pres-sec  
Springer John C (W E S & Co), h Orton Hotel  
Springer Samuel J, v-pres-sec Springer Coal Co h Orton Hotel  
Springer William E (W E S & Co), and Oakdale Cemetery Co h 615 Princess  
Springer William E & Co (William E and John C Springer), hdwe 14 N Front  
Springs H Holland, agt Standard Oil Co h 312 S 6th  
SPRUNT Alexander, asst sec Alex Sprunt & Son Inc h 223 N 3d  
**SPRUNT ALEXANDER & SON INC, cotton exporters 319 N Front, James Sprunt chairman of board, W H Sprunt pres, J L Sprunt v-pres, W P Sprunt v-pres, D H Lippitt sec, T E Sprunt treas, W J Bergen and Alexander Sprunt asst secs—phones 21, 22 and 23**  
Sprunt Douglas H, student h 223 N 3d  
Sprunt Edward T, cotton h 411 S Front  
Sprunt J Dalziel, clk Alex Sprunt & Son Inc h 223 N 3d  
Sprunt J Laurence, v-pres Alex Sprunt & Son Inc h 410 S Front  
Sprunt James, chairman of board Alex Sprunt & Son Inc h 400 S Front  
Sprunt James D, chf clk h 223 N 3d  
Sprunt Marion Kindergarten, Delgado, Miss R E McIntyre prin  
Sprunt Marion Play Grounds, 14 Queen  
**SPRUNT THOMAS EDWARD, v-pres Citizens Bank & Trust Co and treas Alex Sprunt & Son Inc h 411 S Front—phone 1511**  
Sprunt Walter P, v-pres Alex Sprunt & Son Inc h 219 N 3d  
Sprunt William H, pres Alex Sprunt & Son Inc and Wilmington Compress & Warehouse Co h 223 N 3d  
Squires Rufus, appr Wilmington Iron Wks Inc h 116 Dawson

# HYMAN SUPPLY CO.

"EVERYTHING FOR THE MILL"

# MACHINERY AND MILL SUPPLIES

Phones: Office, 142; Store, 91  
215 N. Front Street

- Stack James F, clk A C L h 219 N 17th  
 Stack Martha Miss, h 219 N 17th  
 Stack Napoleon C, clk A C L h 219 N 17th  
 Stack Napoleon C Jr, clk A C L h 219 N 17th  
 Stack Wilhelmina Miss, h 219 N 17th  
 \*Stafford Ella, laundress h 1018 Castle  
 \*Stafford Flossie, dom h 1012 Dawson  
 \*Stafford Henry, porter h 1020 Castle  
 \*Stafford Henry S, uphr h 706 S 12th  
 \*Stafford John J, chauffeur C H Batson h 1018 Castle  
 Stahl Karl E, foreman electrical dept Newport Shipbuilding Co h Audubon, N C  
 \*Stalling John, porter h 1314 N 8th  
 Stallings Ernest G, mgr Grand Theatre h 209 N 13th  
 Stallings Ida H Miss, h 217 Harnett  
 Stallings Lina Miss, h 1811 Market  
 \*Stamper John, lab h 1003 Chestnut  
 Stanbury Walter A Rev, pastor Grace M E Church (South) h 221 N 4th  
**STANDARD CEMENT CONSTRUCTION CO**, septic tanks, sanitary privies, culvert pipe, general offices and main plant Castle Hayne rd, G A P Bowman pres, C S Wallace v-pres, John D Walker Jr sec-treas-gen mgr, W H Edwards Jr chf engnr, J B King field sales director—phone 504 (see left side lines and page 22)  
**STANDARD OIL CO OF NEW JERSEY**, Brunswick cor Front, H Holland Springs agt—phone 39  
 Standard Realty Co, 118 Princess, James Owen Reilly see-treas  
 \*Stanford Charles, lab h 411 Taylor  
 \*Stanford Maggie, dom h 411 Taylor  
 \*Stanford Mary, tehr h 1114 Miller  
 \*Stanford Richard, elev opr h 118 St James av  
 \*Stanford Sallie, cook h 1207 S 6th  
 Stanland Arline Miss, clk A C L h 1722 Orange  
 Stanland Charles, clk h 1722 Orange  
 Stanland Henry D, printer h 1722 Orange  
 Stanley C George, speeder h 246 Delgado  
 Stanley Calvin A, slasher h 218 Delgado  
 \*Stanley Charles, porter h 1011 S 3d  
 Stanley Daniel B, sewing mch agt h 517 Meares  
 Stanley Edward, clk Peoples Supply Co h Market st rd, East Wilmington  
 \*Stanley Edward, porter h 1103 Castle  
 Stanley Edward B, agt Gate City Life Ins Co h 211 Grace  
 \*Stanley Eliza, dom h 912 S 11th  
 \*Stanley Ella R, dom h 912 S 11th  
 Stanley Frances Vera Miss, clk A C L bds 1918 Pender av  
 \*Stanley Garfield, lab h 303 Dickinson  
 Stanley Hattie L Mrs, trained nurse 211 Grace

PHONE 409

INSURANCE IN ALL ITS BRANCHES

SEE BUSINESS DIVIDER

**NORTHROP INSURANCE AGENCY, Inc.**

**American Bank and Trust Co.**

CORNER FRONT AND MARKET STREETS  
 COMMERCIAL, SAVINGS AND TRUST ACCOUNTS  
 W. B. COOPER, President CUTHBERT MARTIN, Vice-Pres. S. D. PITTMAN, Asst. Cashier  
 C. E. BETHEA, Active Vice-Pres. H. C. COOPER, Cashier BENJ. E. ADAMS, Asst. Cashier

# M. W. DIVINE & CO.

23 MARKET STREET

Paints, Oils, Glass,  
Sash & Doors, Roofing  
and Beaver Board

482

WILMINGTON (1922) DIRECTORY

- \*Stanley Herbert, h 916 S 9th  
Stanley Jack J, sewing mch agt h 517 Meares  
\*Stanley James, lab h 1011 S 3d  
\*Stanley Joseph, lab h 1011 S 3d  
Stanley Lacy, helper h 714 S 5th av  
Stanley Lillie B Miss, h 610 S Front  
Stanley Lillie B Mrs, h 610 S Front  
Stanley Louise Miss, trained nurse 107 N 7th  
\*Stanley Mary, laundress h 1103 Castle  
\*Stanley Melvin, huckster h 615 Harnett  
Stanley Nathan R, brakeman h 316 McRae  
\*Stanley Robert, lab h 210 Gore's al  
Stanley Thomas, wood 1117 N 3d h 1116 N 4th  
\*Stanley Walter C, lab h 912 S 11th  
Stanly Jasper W, dentist 201 N Front R202 h Market st rd, East Wil-  
mington  
\*Stanly John, driver h 918 S 11th  
Stanton Brothers, proprs Elmhurst Dairy Masonboro rd, R F D No 2  
Stanton Henry, office mgr Belk-Williams Co h 1412 Doek  
\*Star Cafe (James Averitte and Edward Edwards), 1020 N 7th  
Star Cafe (Niek Jordan, Pete Minitsas, Louis Bratsos), 209 N Front  
Star Dry Cleaning Co, 114 Princeess, V A Jones mgr  
Star Shoe Repairing The (Ernest T Williams), 28 S 2d  
\*Stark Richard C Rev, h Castle Hayne rd  
Starkey Elbert L, pool 609 Red Cross h 604 S 16th  
\*Starkey Florence, dom 711 S 13th  
Starkey Joe E (S & Kerr), h Princeess st rd, East Wilmington  
Starkey Marshall L (S & Goldberg), h 109 Doek  
\*Starkey Phoebe, laundress h 704 Ann  
\*Starkey Ruth, tchr h 609 Church  
\*Starkey Thomas, drayman h 609 Church  
\*Starkey Thomas E, porter h 1013 S 8th  
Starkey & Goldberg (M L Starkey, J S Goldberg), gen mdse 22 S  
Front  
Starkey & Kerr (Joe E Starkey, William J Kerr), pool 119 Princeess  
Starling Arthur J, pipeftr h 324 S 4th  
Starling Ellen wid W E, h 615 S 6th  
State Highway Commission (garage), 10 Doek, R D Benson mgr  
State Mutual Life Ins Co of Worcester, Mass, 15 N Front R3, W A  
McGirt dist agt  
\*Staten John, janitor h 1210 S 2d  
Staton Barbara B Miss, h 215 Doek  
\*Staton Jesse, driver h 1009 Castle  
Staton Margaret H Miss, h 215 Doek  
\*Staton Susie, laundress h 607 Howard  
\*Staton Thomas, lab h 1210 S 2d  
\*Staton William, fireman h 603 N 7th  
\*Steadman Frances, laundress h 904 Castle

**COOK WITH GAS and Solve Your Servant Problem**  
CALL THE  
**TIDE WATER POWER CO.**

## C. S. BURNETT, Tire Station

Vulcanizing, Tire Repairing. All Makes Tires and Tubes. 8-10 N. Third. Phone 67

# THOMPSON-BERNARD CO.

112 Princess Street.

Telephone 162

**GENERAL  
INSURANCE**

WILMINGTON (1922) DIRECTORY

483

- \*Steadman Lula, cook h 904 Castle
- Stedman Fanny W Miss, h 411 Chestnut
- \*Steele William, lab h 606 S 11th
- Steeley Leroy E, printer Jackson & Bell Co h 518 Castle
- Steenken Catherine Miss, h 1206 N 4th
- Steenken Elizabeth F Miss, h 1206 N 4th
- Steenken Ernest, engnr h 1206 N 4th
- Steenken Henry G, mehst h 1206 N 4th
- Steidinger Mary Miss, h 124 S 5th av
- Stein Herman, acetylene welding 12 Dock h 518 S 6th
- Stein Lewis, sec-treas The A David Co, v-pres Meehanics Home Assn and Wilmington Industrial R R Co h 420 Market
- Stein Lewis Jr, v-pres The A David Co h 420 Market
- Steinhibler Carl M, clk A C L h 811 Doek
- Steljes Bertha Miss, clk A C L h 324 S 5th av
- Steljes Herbert, grocer 701 S 6th
- Steljes Mary A Miss, steno Hilton Lumber Co Inc h 324 S 5th av
- Stellings Ernest G, mgr h 209 N 13th
- Stephanades James (Pasvanis & S), h 1071½ S Front
- \*Stephens Elizabeth, laundress h 712 N 8th
- Stephens Essie wid Alexander, h 414 Queen
- Stephens Johannon P, carp h 909 Chestnut
- \*Stephens Lonnie R, porter h 509 Campbell
- Stephens Louise Miss, h 909 Chestnut
- Stephens Mattie R wid J C, h 618 Wooster
- \*Stephens Pearl, laundress h 609 Foster's al
- \*Stephenson George, baker h 817 Dawson
- Stephenson James, asst engnr h 420 Market
- \*Sterling Addie, laundress h 601 Taylor
- \*Sterling Athelia, h 605 Church
- \*Sterling David, lab h 601 Taylor
- \*Sterling Elmira, dom h 616 N 7th
- \*Sterling Harriet, dom h 601 Taylor
- Sterling Herschel D, carp h 523½ N 4th
- \*Sterling James, lab h 1316 N 6th
- \*Sterling James, porter h 819 Miller
- \*Sterling Robert, lab h 616 N 7th
- \*Sterling Samuel, lab h 616 N 7th
- Stern Ferdinand, salesman Bluethenthal Co h 25 N Front
- Sternberger Alfred B, trav salesman N Jacobi Hdwe Co h 117 S 7th
- Sternberger Clarence B (S & Co), h 105 Wrightsville av
- Sternberger George T (S & Co), h 119 S 7th
- Sternberger Harold, student h 624 Doek
- Sternberger Julius, clk A C L h 624 Doek
- Sternberger Julius E (S & Co), h 119 S 7th
- Sternberger Lucile Miss, tehr h 117 S 7th
- Sternberger Rebecca wid I J, h 117 S 7th
- Sternberger Solomon, real estate 229 Princess R14 h 119 S 7th

**CITIZENS BANK & TRUST CO.**  
Southwest Corner Front and Chestnut Sts.

**Commercial and Savings**

**4% Paid on Savings**

## HANSON'S DRUG STORE

J. K. HANSON, Doctor of Pharmacy

**Manufacturer of HANSON'S INDIGESTINE**

All Prescriptions Filled by Graduates in Pharmacy.

Phone 112.

17th and Market Streets



# EUREKA DYE WORKS

C. D. MYERS, Manager.

Phones 132-133.

Corner Second and Dock Streets

WILMINGTON, N. C.

LET US HELP YOU CONSERVE YOUR GARMENTS—ESPECIALLY WOOLENS.

484

WILMINGTON (1922) DIRECTORY

Sternberger & Co (G T, J E and C B Sternberger), whol paper 10 Grace

Sterne Charles L (Carolina Metal Wks), h 2004 Woolcott av

\*Steven Maggie, dressmkr 714 Red Cross

Stevens Clarenee L, flagman h 311 Dawson

Stevens Davis A, barber 1901 Castle h Sunset Pk

Stevens Essie M wid Alexander, music tehr 406 N 6th

Stevens Eunice E, clk A C L h 120 N 3d

\*Stevens George W, carp h 201 N 11th

Stevens Hamilton W, clk A C L h 414 Chestnut

\*Stevens Hannah, dom h 618 Dickinson

Stevens Henry B, trav salesman N Jacobi Hdwe Co h 301 Market

Stevens J Bernard, steelwkr h 112 Kidder

Stevens John A (Wright & Stevens), and notary h Cape Fear Apts

Stevens William R, printer Wilmington Ptg Co h 312 S 2d

Stevens Willie F, stoek kpr h 411 Wrightsville av

\*Stevenson Emma, laundress h 107 N 12th

Stevenson John B, valuation clk A C L 518 Grace

\*Stevenson Katie, laundress h 707½ N 3d

Stevenson Lionel B, agt National Oil Co Inc h 1602 S 4th

Stevenson Mary T wid J M, h 311 S 3d

Stevenson Presley T, painter h 920 N 7th

\*Stevenson Roxie, laundress h 107 N 12th

Stevenson Thomas F, bkkpr h 107 N 9th

Stevenson William M, h 17 S 8th

Steverson E Adline wid A E, h 920 N 7th

\*Steward Joseph, longshoreman h 1118 N 9th

\*Steward Nellie, cook h 714 Walnut

\*Steward William, lab h 713 Swann

\*Stewart Alvena, dom h 1209 S 6th

Stewart Anthony D, painter h 116 Dawson

\*Stewart Charles A, carrier P O h 319 S 6th

Stewart Charles W, bkkpr h 605 S Front

\*Stewart Cornelius, lab h 610 Foster's al

Stewart Ernest B, inspr Burroughs Adding Machine Co h 309 N 4th

\*Stewart Henry, bricklyr h 109 S 10th

\*Stewart Henry, grocer 922 Wooster

\*Stewart Henry, soft drinks 920 Wooster h 810 S 10th

Stewart James C, ehf engr h 220 N 2d

\*Stewart John, lab h 1209 S 6th

Stewart John W, engr h 305 Campbell

\*Stewart Julia, tehr h 815 Miller

Stewart Leroy R, ehf engr h 415 Castle

Stewart Margaret Miss, saleslady Efirid's Dept Store h 511 S 5th av

Stewart Mary T Miss, h 220 N 2d

\*Stewart Velma, dom h 1209 S 6th

Stewart Victoria wid Albert, h 112 S 9th

Stewart William K (Purity Candy Co), h 708 Orange

**FORDSON**

TRADE MARK

**Chipley's Universal Motor Co.**

WILMINGTON, N. C.

AUTHORIZED SALES AND SERVICE

PHONE 760

**FORD**

THE UNIVERSAL CAR



**GEO. W. HUGGINS CO., Jewelers**



105 MARKET STREET.

PHONE 455

# NORTHAM'S BOOK AND STATIONERY STORE

Phone 651 32 NORTH FRONT STREET

Books, Stationery—Complete Line Office Supplies

WILMINGTON (1922) DIRECTORY

485

Stewart William R, clk A C L h 106 Castle  
**STIEFF CHARLES M INC**, pianos, player pianos, grands and up-  
rights 208 Princess, **D S Hoover mgr**—phone 865  
Stillman James W, bkkpr h 1604 Castle  
Stillman John W, saw filer h 608 S 13th  
\*Stinson George, lab h 127 Mercy av, East Wilmington  
Stoakley William J, baker h 713 S 8th  
Stockard S Albert, gen supt transportation A C L h 303 N 15th  
Stokes Arthur J, carp h 4th nr Hilton  
\*Stokes Charles, lab h 1703 N 10th  
\*Stokes Edward, lab h 1409 1/2 N 7th  
Stokley A Isabelle wid W H, h 210 Church  
Stokley Alouzo B, salesman h 907 S 8th  
Stokley Charles, fish h 807 Marsteller  
Stokley Charles N, salesman h 804 S 7th  
Stokley Delena Miss, h 821 S 7th  
Stokley Elijah, h 907 S 8th  
Stokley Estelle Miss, h 821 S 7th  
Stokley Ezekiel, agt Business Men's Ins Co h 821 S 7th  
Stokley Kate wid J T, h 1218 S 6th  
Stokley Minnie L Miss, h 807 Marsteller  
Stokley Pearl Miss, emp Jackson & Bell Co h 907 S 8th  
Stokley Robert G, supt Cement Products Co Inc h 420 S 4th  
Stokley Sarah Miss, h 821 S 7th  
Stokley Walter D, foreman Cement Products Co Inc h Villa View,  
N C  
Stokley William H Jr, salesman h 210 Church  
Stolter Nina Miss, h 207 S 8th  
Stone Archie M, stock clk Chipley's Universal Motor Co h 215 Cowan  
Stone Flossie M Miss, clk A C L h 109 N 3d  
Stone Guy H (Biava & S), h 604 N 5th av  
Stone Harris B, clk h 601 Orange  
Stone Ike D, clk A C L h 109 N 3d  
Stone J Elijah, loom fixer h 97 Bronx  
Stone Julia W Miss, clk A C L h 1704 Chestnut  
\*Stone Mary, laundress h 1411 Rankin  
Stone Mary F wid B O, tchr Hemenway Public School h 208 S 4th  
Stone Robert R, propr Stone Towing Line and pres-treas Wilmington  
Towing Co h 601 Orange  
Stone Robert R Jr, asst mgr Stone Towing Line h 806 Princess  
Stone Thomas H, sec-treas Stone Towing Line h 601 Orange  
Stone Towing Line, 6-8 S Water, R R Stone propr  
Stone William H, city store kpr City Hall h 309 Greenfield  
Stone William L, auto mech Chipley's Universal Motor Co h 211  
Cowan  
Storm Walter E, phys 105 Chestnut R7 h 316 Ann  
Storm Walter W, 2d v-pres-chf engr Wilmington Iron Wks Inc  
h 316 Ann

Phone 593

126 AND 128 PRINCESS STREET

FIRST CLASS SERVICE GUARANTEED  
COME, WRITE OR CALL.  
ALL ORDERS GLADLY RECEIVED

**W. J. BRADSHAW & CO.**

**COMPLETE HOUSE FURNISHERS**

W. J. BRADSHAW, Pres.

W. H. BLAIR, Sec'y-Treas.

E. W. FONVIELLE, Sales Mgr.

# BEAR PRODUCE & MERCHANDISE CO.

WHOLESALE GROCERS AND CONFECTIONERS

DISTRIBUTORS BLATZ, RIEF'S SPECIAL AND WASCOTT GINGER ALE

CORNER NUTT AND GRACE STS.

PHONE 453

# WILMINGTON GROCERY CO., Inc.

19 and 21 North Second Street.

Phones 12 and 14

486

WILMINGTON (1922) DIRECTORY

Septic Tanks  
 Culvert Pipe  
 Sewage Disposal  
 Standard Cement Construction Co.  
 Phone 504  
 General Offices and Main Plant, Castle Hayne Road.

- Stormfeltz John W, printer rms 1211½ S Front  
 \*Story Della, trained nurse 720 Red Cross  
 \*Story Edward G, h 508 N 6th  
 \*Story Ellen N, tchr Williston Industrial School h 508 N 6th  
 \*Story Fannie E, h 508 N 6th  
 \*Story Herman B, carp h 317 S 7th  
 \*Story Matilda B, tchr Williston Primary School h 317 S 7th  
 \*Stout Henrietta, dom h 412 N 7th  
 Stovall George B, electn h 213 Wrightsville av  
 Stovall Harriet wid A F, h 213 Wrightsville av  
 Stover Martin L, trainmstr h 1813 Princess  
 Stover Mary L Miss, tchr Isaac Bear Memorial School h 1813 Princess  
 Stradley John L, supervisor So Frt Inspection Bureau h 8 N 4th  
 Strain Janie D Mrs, steno Morris Fertilizer Co h 208 Walnut  
 Strain Joseph J, helper h 418 S 4th  
 Strain Leonard, helper h 418 S 4th  
 Strain William G, boiler mkr A C L h 418 S 4th  
 Strange Jeanie H Miss, h 113 S 5th av  
 Strange Robert, pres Kiwanis Club and cashr The Bank of Commerce h 14 N 7th  
 Strange Robert Public Playground, S 8th bet Ann and Nun, Curtis Highsmith kpr  
 Stratton John, soft drinks 4 S 2d h 400 Water  
 Stratton Carrie Miss, h 1021 S 4th  
 Strauss Annie May Miss, h 709 N 4th  
 Strauss Ida M Miss, h 709 N 4th  
 Strauss John H, h 709 N 4th  
 Strauss Mildred L Miss, clk A C L h 205 Grace  
 Strayhorn Augustus A, salesman h 117 Red Cross  
 \*Street Elsie, dom h Henry, East Wilmington  
 \*Street John, baker h 215 S 13th  
 \*Street John, lab h Henry, East Wilmington  
 \*Street Marsden, lab h Henry, East Wilmington  
 \*Street Perry, lab h Henry, East Wilmington  
 \*Street Tishie, dom h Henry, East Wilmington  
 Streeter James W, carp h 1406 Castle  
 \*Streeter Mary, dom h 209 S 10th  
 \*Streeter Mary, dom h 109 N 11th  
 Strickland Burnie C, ear opr T W P Co h 712 Orange  
 Strickland Hardin W, car repr A C L h 901 Orange  
 Strickland Herbert S, salesman N Jacobi Hdwe Co h R F D No 1  
 \*Strickland Lillie, dom h 911 Cleveland av  
 Strickland Mary Mrs, h 413 N 5th av  
 \*Strickland Mary L, cook h 912 Green  
 Strickland Ralph B, carp h 215 Meares  
 Strickland Stuart D, engr h 624 N 4th  
 Strickland William R, guard h 704 Dawson



Wilmington Talking Machine Co.

Second and Market Sts. Phone 311-J

# Victrolas



# GORDON BROS.

## News Dealers and Stationers

17 PRINCESS.

PHONE 745

WILMINGTON (1922) DIRECTORY

487

- \*Stringfield Clarence W, lab h 213 McRae  
 \*Stringfield Ethel, dom h 1015 N 8th  
 \*Stringfield Major, lab h 1015 N 8th  
 \*Strong William, fireman h 820 S 7th  
 Strother Raymond L, clk h 720 Wooster  
 Strothers James O R, clk A C L h 216 Chestnut  
 \*Strover Ella, laundress h 918 Westcott al  
 Strunck Carl F, salesman J W H Fuehs h 411 S 2d  
 Strunck Ernest P H, salesman h 315 Church  
 Struthers Hester C Miss, tchr New Hanover co High School bds 810 Market  
 Struthers Susan wid William, bds 810 Market  
 Struthers William Jr (S & Wells), and notary and sec-treas Me-  
 chanics Home Assn h 1012 Market  
**STRUTHERS & WELLS (William Struthers Jr, H W Wells), real  
 estate and insurance all lines 210 Princess—phone 472**  
 Stuart Maggie Miss, bds 511 S 5th av  
 Stuart O Edgar, lineman Postal Tel-Cable Co h 405 Campbell  
 Stubbs David A, student h 16 W Queen  
 Stubbs David J, watchman h 16 W Queen  
 Stubbs Jesse C, driver h 818 Bladen  
 Stubbs Maggie Miss, h 1122 S 8th  
 Stuckey Annie Miss, h 515 Wooster  
 Stuckey Lewis R, helper h 515 Wooster  
 \*Stuckey Minnie, seamstress h 309 N 6th  
 Stuckey Owen P, huckster h 1132 S Front  
 Stum John S, sec-treas Newport Shipbuilding Corp h Washington,  
 D C  
 Styles Hattie Miss, emp Jackson & Bell Co h 708 Queen  
 Styne Luther Y, farmer h 1403 S 4th  
 Styne Lynn Miss, h 1403 S 4th  
 Styne Madeline Miss, steno Simmons Mfg Co h 1403 S 4th  
 Styron Ernest N, well driller h 807 S 6th  
 Styron Frank, helper Wilmington Bedding Co h 3 Lakeside  
 Styron McRae C, metalwkr h 17 S 2d  
 Styron Norman C Miss, tchr New Hanover co High School rms 123 S  
 4th  
 Styron Oliver W, patternmkr rms 220 McRae  
 Styron W Harvey, bkkpr A C L h 2015 Woolcott av  
 Styron Wallace H, carp h Gore Apts  
 Styron William, clk h 17 S 2d  
 \*Suber Mary A, dom h 415 Anderson  
 \*Sudds Eliza, h 1003 S 8th  
**SUGG CHARLES R, pres Electric Maintenance Co Inc h 1912 Perry  
 av—phone 1960-W**  
 Sugg Daisy M Miss, h 1912 Perry av  
 Sugg Elizabeth Miss, h 1912 Perry av  
 Sugg Lehman, clk Warren's Cigar Store h 225 S Front

**THE MUTUAL LIFE INSURANCE COMPANY OF NEW YORK**  
 IS THE OLDEST LEGAL RESERVE INSURANCE COMPANY IN AMERICA  
 A. B. CROOM, Jr., Manager Wilmington District, 301 SOUTHERN BUILDING,  
 WILMINGTON, N. C.

## C. M. WALDORF

JOBBER OF

### Watch Materials, Tools and Jewelers' Supplies

511 SOUTHERN BUILDING

# McGRATH & CO. THE NEW EDISON

213 Princess St.

Phone 777

"The Phonograph With a Soul"  
WILMINGTON, N. C.

Diamond Disc, Amberola, Phonographs, Pianos, Player Pianos and Grands

488

WILMINGTON (1922) DIRECTORY

- \*Suggs Bettie, dom h 1108 Love  
 \*Suggs Carrie, eating house 607 S 7th h 920 S 7th  
 \*Suggs Dock, barber 605 S 7th h 920 S 7th  
 Suggs Ethel Miss, nurse James Walker Memorial Hospital  
 Suggs Leslie C, painter h 113½ S Front  
 \*Suggs Lewis, lab h 1116 S 11th  
 Suggs Mattie D Mrs, h 120 Orange  
 \*Suggs Oliver, barber h 1005 S 6th  
 Sullivan A Louise Miss, h 718 N 4th  
 \*Sullivan Abbie, h 924 N 5th av  
 \*Sullivan Andrew, shoemkr h 924 N 5th av  
 Sullivan Annie wid C S, h 817 Marsteller  
**SULLIVAN F J & CO (Frank J Sullivan)**, certified public accountants and auditors Murchison Bank Bldg 201 N Front R1015—phone 796 (see page 18)  
 Sullivan Frances L Miss, file clk A C L h 718 N 4th  
**SULLIVAN FRANK J (F J S & Co)**, h 1307 Chestnut  
 Sullivan Jack, student h 1307 Chestnut  
 \*Sullivan James, lab h 818 Miller  
 Sullivan John A Rev, pastor Calvary Baptist Church h 718 N 4th  
 Sullivan John F, student h 1307 Chestnut  
 Sullivan Logan J, foreman h 1415 S 4th  
 Sullivan Lucille Miss, h 1307 Chestnut  
 \*Sullivan Luther, eating house 800 McRae h 720 N 8th  
 \*Sullivan Sarah A, tchr Williston Primary School h 924 N 5th av  
 Sullivan Victor T, student h 718 N 4th  
 \*Sullivan Zoa C, tchr Peabody Public Schools h 924 N 5th av  
 Summerlin Clarence, helper h 34 Bronx  
 Summerlin John, gateman bds 308 Harnett  
 Summerlin John, mill hd h 1712 Castle  
 \*Summerset Frederick J, porter h 1004 Fanning  
 \*Summerset Lorena, cook h 1807 Chestnut  
 Summerset McDuffie D, engrn h 108 Meares  
 \*Summerset St Paul, lab h 1315 N 5th av  
 \*Summerville Philip, lab h 515 Hanover  
 Summey Albert T, asst engrn real estate dept A C L h 420 Market  
 \*Sumpter Sandy, lab h 1210 Love  
 Sunofsky Benjamin V, clk A C L rms 909 Market  
 Sunshine Grocery, 820 Orange, W D Bornemann propr  
 Surles Ella L wid E M, h 1201 N 4th  
 Surles Julian F, clk h 1201 N 4th  
 Suther Marshall E, bkkpr h 414 Orange  
 Sutherland Chauncey L, wood h 409 N 2d  
 Sutherland Joseph H, carp h 212 S 2d  
 Sutherland William O S, clk A C L h 318 N 16th  
 \*Sutton Alice, dom h 1105 Parsley al  
 \*Sutton Bruce, lab h 921½ Orange  
 \*Sutton Edward, lab h 716 Campbell

TIRE STATION  
106 N. Second St. P. O. Box 426  
BELL PHONE 780  
WILMINGTON, N. C.

QUINLIVAN & ELMORE  
QUALITY & EFFICIENCY

# McIVER LUMBER COMPANY

Moulding, Laths, Shingles, Etc. Carey Wall Board Roofing and Shingles. Hero Pipeless Furnaces.  
PHONE 1555-W CORNER SIXTH AND CAMPBELL STREETS

# PHONE N. JACOBI HARDWARE CO.

## 2460

STORE AND OFFICE, 10 AND 12 S. FRONT ST.  
WAREHOUSES, No. 5, 7, 9, 9 1/2, 11, 13 SOUTH WATER STREET  
Established 1856 WE OFFER PROMPT SERVICE AND LARGE STOCK

HARDWARE,  
PAINTS  
GLASS  
SASH  
DOORS  
MANTELS, ETC.  
TO SELECT FROM

WILMINGTON (1922) DIRECTORY

489

- Sutton Herbert, painter h 903 N 4th
- \*Sutton James, lab h 1105 Parsley al
- Sutton John M, lineman h 2010 Woolecott av
- \*Sutton Julia, dom h 1105 Parsley al
- Sutton Lillie E Miss, h 903 N 4th
- Sutton Margaret G wid J A, h 2010 Woolecott av
- Sutton Philip M, grocer 420 Nixon h 903 N 4th
- \*Sutton Rachel, cook h 418 N 13th
- Swails Walker J, claim investigator A C L h 214 N 12th
- Swain Amelia Miss, saleslady Belk-Williams Co h 1901 Woolecott av
- Swain Erla R Miss, h 608 Orange
- Swain George T, teller Murchison Natl Bank h 608 Orange
- Swain Kate Mrs, tchr Marion Sprunt Kindergarten h 26 Delgado
- Swain Kenneth B, mchst h 26 Delgado
- \*Swain Maggie, maid h 813 S 12th
- Swain Mary I wid L P, h 608 Orange
- Swan Nellie Miss, opr So Bell T & T Co h 414 S 4th
- Swann Agnes wid Vran, h 717 Wooster
- Swann Charles C, h 414 S 4th
- Swann Creasy B, meat market 606 S 5th av h 622 S 15th
- \*Swann Edward M, cement contr 1619 Market
- Swann Ervin, metalwkr h 609 S Front
- Swann F Gerhardt, clk A C L h 414 S 4th
- Swann H Earle, mchst h 1014 S 2d
- Swann H Elizabeth wid Theodore, h 1014 S 2d
- Swann Isabelle I Miss, tchr East Wilmington Public School h 806 Orange
- Swann James F, carp h 1515 Castle
- \*Swann Jennie, dom h 1619 Market
- Swann Katie Miss, h 512 S 2d
- Swann Louis V, clk A C L h 717 Wooster
- Swann Lucy E Miss, h 806 Orange
- Swann Mary H wid J G, h 414 S 4th
- \*Swann Mary L, dom h 1619 Market
- Swann Nellie L Miss, h 414 S 4th
- Swann Rebecca M wid J C, h 806 Orange
- Swatts Hugh, electn bds 120 Orange
- \*Sweat Caroline, h 714 N 6th
- Sweat Richard, printing h 707 S 5th av
- \*Sweat Robert, tchr h 714 N 6th
- \*Sweat William, carp h 714 N 6th
- Sweeney Elizabeth wid Hugh, h 416 N 3d
- Sweeney Hugh J, salesman Ilyman Supply Co h 412 N 2d
- Sweeney John H, chf engnr City Water Wks h 412 N 2d
- Sweeney John H Jr, asst engnr City Water Wks h 412 N 2d
- Sweeney Kate Miss, h 416 N 3d
- Sweeney M Elizabeth Miss, h 412 N 2d
- Sweeney Mary E Miss, h 416 N 3d

ORTON BUILDING.

PHONE 390

ALL LINES

# HUMMELL & PERRY INSURANCE

## American Bank and Trust Co.

CORNER FRONT AND MARKET STREETS  
COMMERCIAL SAVINGS AND TRUST ACCOUNTS

W. B. COOPER, President      GUTHBERT MARTIN, Vice-Pres.      S. D. PITTMAN, Asst. Cashier  
C. E. BETHEA, Active Vice-Pres.      H. C. COOPER, Cashier      BENJ. E. ADAMS, Asst. Cashier

# M. W. DIVINE & CO.

23 MARKET STREET

Paints, Oils, Glass,  
Sash & Doors, Roofing  
and Beaver Board

490

WILMINGTON (1922) DIRECTORY

\*Swepson Ellen, dom h 910 S 12th  
\*Swepson Nellie G, dom h 910 S 12th  
\*Swepson Otha J, lab h 109 S 9th  
\*Swepson Walter H, lab h 910 S 12th  
Swett C N, printer Wilmington Morning Star h Winter Pk  
\*Swift Frank, lab h 1009 Moore  
Swift & Co, whol provisions 307-311 Nutt, G W Chandler mgr  
\*Swindell Alexander, cooper h 1015 Green  
Swindell Edwin P, pipeftr h 119½ Market  
\*Swindell Florenee, laundress h 606 S 14th  
\*Swindell George, carp h 606 S 14th  
\*Swindell Isaac A, chauffeur h 414 N 6th  
\*Swindell Levi, driver h 1105 Fanning  
\*Swindell Mary, laundress h 1105 Fanning  
\*Swindell William, driver h 610 Brunswick  
\*Swinney Fred, eating house 111 N 11th  
Swinson Albert F, ship clk Boney & Harper Milling Co h 511 Nun  
\*Swinson Annie, dom h 1201 Princess  
Syer Chas & Co, distributors 302 Nutt, N B Hodges mgr  
Sykes A V & Co (Augustus V and Austin Sykes), transfer 108 S  
2d

Sykes Augustus V (A V S & Co), h 114 S 2d  
Sykes Austin (A V S & Co), h 114 S 2d  
Sykes C E, emp A C L h 719 N 3d  
Sykes C Spurgeon, emp city h 213 Harnett  
Sykes Charles, earp h 807 Bladen  
Sykes Ida wid Austin, rms 309½ N Front  
Sykes John E, barber 712 Castle rms 710 Castle  
Sykes John E Jr, electn h 115 Wright  
Sykes Leo, clk A C L rms 309½ N Front  
Sykes M Frances Miss, clk A C L h Carolina Apts  
Sykes Mae Miss, clk Efid's Dept Store h 22½ N Front  
\*Sykes Mina, dom h 13 N 11th  
\*Sykes Nancy, dom h 13 N 11th  
Sykes Paul D, colr Queen City Cycle Co rms 111 Walnut  
Sykes Stephen P, filter opr City Water Wks h 915 S 3d  
Sykes Susan C wid J H, h 818 S Front  
\*Sykes Taylor, fireman h 1218 S 7th  
Sykes Theodore R, weaver h 812 S Front  
\*Sykes Virginia, dom h 1102 Brown  
Sykes W H, painter T W P Co h 712 S 2d  
Sykes Walter T, carp h 1120 S 8th  
\*Symmes Bertha, laundress h 612½ Burnett al  
Symmes Charlton E, student h 110 S 7th  
Symmes Cleves M, dep clk U S Courts h 110 S 7th  
Symmes Elizabeth R Miss, tehr h 110 S 7th  
Symmes Frances H Miss, sec and chf steno to A F R A C L h 110 S  
7th

**COOK WITH GAS AND SOLVE SERVANT PROBLEM  
LIGHT WITH ELECTRICITY---IT SAVES WORK AND WORRY  
TIDE WATER POWER CO. "Service Always"**

## C. S. BURNETT, Tire Station

Vulcanizing, Tire Repairing. All Makes Tires and Tubes. 8-10 N. Third. Phone 67



# EUREKA DYE WORKS

C. D. MYERS, Manager.

Phones 132-133.

Corner Second and Dock Streets

WILMINGTON, N. C.

LET US HELP YOU CONSERVE YOUR GARMENTS—ESPECIALLY WOOLENS.

WILMINGTON (1922) DIRECTORY

491

- Symmes Harrison M, cashr N Jacobi Hdwe Co h 609 Dock
- Symmes Hugh B, clk A C L h 110 S 7th
- Symmes John P, clk h 110 S 7th
- Symmes Katie R Mrs, clk A C L h 110 S 7th
- Symmes Ledley B, clk A C L h 110 S 7th
- Symmes Rebecca Miss, tchr New Hanover co High School h 110 S 7th
- Symmes Thomas D, engnr h 110 S 7th

## CEMENT PRODUCTS COMPANY

WILMINGTON, N. C.,

Manufacturers of "Sanisep" Tanks, Drain Tile, Culverts, Brick

### T

- \*Tabb Charles, cook h 706 Ann
- Tabb S Bruce, bkkpr The Bank of Commerce h 106 N Front
- Taft Effia A wid Walter, h 120 Church
- Taggart Gene S Miss, h 505 S 4th
- Taggart Jean, printer Wilmington Ptg Co h 505 S 4th
- \*Talbot Luther M, porter h 1112 N 9th
- Talma Frank, huckster h 119 Dawson
- Talma Toney, steelwkr h 119 Dawson
- Talmage Ellie, painter h 917 N 6th
- Tamborin Bruno, carp h 310 Wright
- Tanner Martin, clk A C L h 518 Grace
- Tapp Robert E, sec-treas Broadfoot Iron Wks Inc h 1920 Princess
- Tapp Robert E Mrs, asst city librarian h 1920 Princess
- Tarkenton Joseph, carp bds 209 Castle
- Tartt Percy, carp T W P Co h Sea Gate, N C
- \*Tate Charles, lab h 615 Church
- Tate Elizabeth C Miss, steno A C L h 316 Anderson
- Tate Frances B wid J Z, h 908 N 3d
- \*Tate Grace, cook 224 Market
- \*Tate Joseph, lab h 515 N 8th
- \*Tate Lacie, dom 110 Walnut
- Tate Robert F, clk A C L h 212 S 3d
- Tate Robert H, teller The Peoples Savings Bank h 310 Anderson
- Tate Thomas H, agt Imperial Mutual Life & Health Ins Co h 316 Anderson
- Tatum Festus A, nozzleman W F D h 602 N 4th
- Tatum George R, carp bds 12 Wooster
- Tatum Towel G, propr Peoples Shoe Hospital h Carolina Beach rd
- Tatum Wellington, driver h 9 Manhattan av
- \*Taylor Addie, cook h 1209 S 9th

# BONDS

**All Forms---Surety, Fidelity, Guardian, Administrators, Contractors, Court, Marine**

**JAMES & JAMES, Inc.**

PROMPT SERVICE

Southern Building  
Phones 163-164

## North Carolina Home Building Association

OPENS NEW SERIES FIRST SATURDAY IN MARCH, JULY AND DECEMBER

JAMES OWEN REILLY, Secretary and Treasurer

# ROBERT R. BELLAMY DRUGGIST

WHOLESALE AND RETAIL

PHONES—WHOLESALE, 2273; RETAIL, 583

WILMINGTON, N. C.

492

WILMINGTON (1922) DIRECTORY

Specialists on  
Buick, Packard, Nash,  
Chevrolet, Cadillac, Reo,  
Studebaker, Ford, Hudson

**WILMINGTON MOTOR SERVICE CO., Inc.**

114 NORTH SECOND STREET. PHONE 213.

- \*Taylor Alfred, lab h 1104 Brown
- \*Taylor Alice, cook h 910 Meadows
- Taylor Ben L, clk The Union Labor Record h 201½ Castle
- Taylor Bogam G, mill hd h 9 Dawson
- Taylor Carl, clk h 709 S Front
- Taylor Carlton E, msgr A C L h East Wilmington
- Taylor Catherine Miss, h 714 Market
- Taylor Charles, painter h 709 S Front
- Taylor Charles E, pres The Wilmington Savings & Trust Co h 815 Market
- Taylor Charles L, see Astyptodyne Chemical Co rms Y M C A
- Taylor Charles S, mstr mech A C L h 609 Chestnut
- Taylor Corbett, framer h 5 Delgado
- Taylor D Bruce, clk A C L h 417 Red Cross
- Taylor E L, mill hd The Aladdin Co h R F D No 1
- Taylor Eckert C, clk h 8 Evans rd, East Wilmington
- Taylor Edgar, mehst h 1216 Castle
- Taylor Edgar, whol fish S Water ft Market al h 407 S Taylor
- \*Taylor Edward, gardener h 813 S 11th
- Taylor Edward L, plumber h 201½ Castle
- Taylor Edward T, pres-treas Navassa Guano Co, pres Carolina Bldg & Loan Assn and agt Bryant Fertilizer Co h 509 Orange
- \*Taylor Effie, cook h 1109 Brown
- \*Taylor Ella, laundress h 216 S 11th
- \*Taylor Ellen, dom h 909 Gwynn
- \*Taylor Ellis, lab h 808 McDonald's al
- Taylor Eva wid C L, h 709 S Front
- \*Taylor Evelina, seamstress h 413 Wilson av
- \*Taylor Florence, cook h 810 Wooster's al
- Taylor Frederick, helper h Mercey av, East Wilmington
- \*Taylor Golden, dom h 813 S 11th
- Taylor Gladys Brownrigg Miss, tehr h 407 S Front
- Taylor H Shepard, clk City Electric Co h 414 Queen
- Taylor H Tucker, clk h 412 Queen
- \*Taylor Hattie, dom h 1020 S 7th
- \*Taylor Hattie L, cook h 1209 S 9th
- \*Taylor Henry, wood 908 S Front h 711 Walnut
- Taylor Henry L (Holmes & T), see Kiwanis Club h 215 N 18th
- \*Taylor Isabelle, dom h 815 Millis al
- Taylor Isla Lee Miss, clk W U Tel Co h 412 Queen
- TAYLOR J ALLAN**, v-pres **Wilmington Star Co Inc**, pres Cape Fear Packing Co and whol grocer 230-236 N Water—phone 905 h 14 N 7th—phone 479
- Taylor J Bruce, clk h 417 Red Cross
- Taylor J Douglas, mgr J A Taylor h 620 Market
- Taylor J Hargrove, mgr Delgado Mills Store and dairy Howard's Pk h 509 Market
- Taylor J Henry, painter h 511 S 6th



## GEO. W. HUGGINS CO., Jewelers



105 MARKET STREET.

PHONE 455

# WILMINGTON GROCERY CO., Inc.

19 and 21 North Second Street.

Phones 12 and 14

WILMINGTON (1922) DIRECTORY

493

Taylor J Hubert, clk A C L h 11 Church  
\*Taylor James, lab h 614 S 12th  
Taylor James B, student h 417 Red Cross  
Taylor James H, h 301 N 15th  
Taylor James T, clk A C L h 415 Red Cross  
\*Taylor Johanna, dom h 1014 Gwynn  
\*Taylor John, lab h 617 Campbell  
\*Taylor John, lab h 1015 N 2d  
\*Taylor John, lab h 1020 S 7th  
\*Taylor John E, real estate h 413 McRae  
Taylor John E, grocer 120 N 9th  
Taylor John M, supt of mails P O h R F D No 1, East Wilmington  
Taylor John T, tracklry h 1303 S 3d  
\*Taylor Joseph, lab h 514 Walnut  
\*Taylor Joseph, porter h 509 Walnut  
Taylor Joseph B, file clk A C L h 612 S 2d  
Taylor Joseph M, chauffeur h 5 Delgado  
Taylor Josephine Miss, h 511½ Nun  
Taylor Julien K, mgr Marks Inc h 1811 Princess  
Taylor Julius, appr h 315 Wooster  
Taylor Katie M Miss, press feeder Wilmington Ptg Co h 612 S 2d  
\*Taylor Lillie, nurse h 1020 Chestnut  
Taylor Linwood L, msgr A C L h 612 S 2d  
Taylor Lizzie F wid E J, h 412 Queen  
Taylor Lola Miss, h 815 Market  
Taylor Louise S Miss, rms 223 S 5th av  
\*Taylor M Juanita, tchr Williston Primary School h 711 Walnut  
\*Taylor Mack, butcher h 708 S 8th  
\*Taylor Maggie, student h 514 Walnut  
Taylor Major B, salesman h Fernside, Market st rd  
\*Taylor Margaret, dom h 1014 Dawson  
\*Taylor Margaret, student h 514 Walnut  
\*Taylor Martha, laundress h 1412 Ann  
Taylor Mary B Miss, h 206 N 2d  
\*Taylor Mary J, h 416 N 6th  
Taylor May W Miss, tchr William Hooper Public School h 407 S Front  
\*Taylor Maybelle, dom h 818 N 7th  
\*Taylor Owen N, lab h 1106 S 10th  
\*Taylor Paul, carp h 1020 S 7th  
Taylor Paul S, ydmstr A C L h 309 Campbell  
Taylor Robert, plumber H J McCartney h Wrightsville Sound  
Taylor Sallie L Miss, clk A C L h 223 S 5th  
\*Taylor Samuel, lab h 1014 Gwynn  
\*Taylor Samuel, lineman h 410 S 7th  
\*Taylor Siler, lab h 1020 S 7th  
\*Taylor Simon, lab h 705 S 12th  
Taylor Simon D, huckster h Mercy av, East Wilmington

Phone 593

126 AND 128 PRINCESS STREET

FIRST CLASS SERVICE GUARANTEED  
COME, WRITE OR CALL  
ALL ORDERS GLADLY RECEIVED

W. J. BRADSHAW, Pres.  
**W. J. BRADSHAW & CO.**  
E. H. BLAIR, Sec'y-Treas.  
**COMPLETE HOUSE FURNISHERS**  
E. W. FONVILLE, Sales Mgr.

## Wilmington Typewriter & Supply Co. Royal and Corona Typewriters

USED MACHINES—RENTALS AND REPAIRS

514-515 Murchison Bank Bldg.

Phone 2283

**OPTOMETRIST EYES EXAMINED** **Dr. HENRY B. DAY** **OPTICIAN** **Glasses Fitted**

PHONE 245

OFFICE: 32-33 TRUST BLDG., FRONT AND MARKET

494

WILMINGTON (1922) DIRECTORY

**HANOVER DRUG CO.**

GRADUATE PHARMACISTS ONLY

(Hardin & White, Inc.) TELEPHONE 266  
SEVENTH AND CASTLE

- Taylor Thelma Miss, saleslady Efrid's Dept Store h 2021 Metts av
- \*Taylor Theodore, lab h 1014 Gwynn
- \*Taylor Thomas C. butler h 508 S 7th
- \*Taylor Timothy, helper h 922 Dickinson
- \*Taylor Virgie, dom h 1120 Chestnut
- Taylor W Beasley, trav salesman Acme Mfg Co h 401 Dock
- TAYLOR WALKER**, gen insurance 105 N Front—phone 62, pres  
Mechanics Home Assn and sec Wilmington-Brunswick & So R R  
h 714 Market—phone 318
- Taylor Walker Jr, clk Walker Taylor h 714 Market
- Taylor Walter L, colr h 612 S 2d
- Taylor Wilbur J, msgr A C L h 8 Evans rd, East Wilmington
- Taylor Will R, clk h 1804 Perry av
- Taylor Will R Mrs, tchr William Hooper Public School h 1804 Perry  
av
- \*Taylor William, driver h 212 S 7th
- \*Taylor William, lab h 1107 Roderick al
- Taylor William B, farmer h 1011 Marsteller
- Taylor William E, clk J E Marshburn h 2021 Metts av
- Taylor William J, boat capt h 2011½ Castle
- Taylor William R, chf clk A C L h 1804 Perry av
- Taylor's Ladies' Hatter, 114 Market, Mrs Hattie T Schiller propr
- \*Teachers William, lab h 716 Church
- \*Teachey Abner, porter h 922 N 5th av
- Teachey Alfred, clk C A Teachey h 619 Castle
- Teachey Blanch wid John, h 519 S 5th av
- Teachey Charles A, grocer 22 S 2d h 619 Castle
- Teachey Charles E, grocer 509½ Castle h 619 Castle
- Teachey Clarence, student h 726 S 2d
- \*Teachey David, porter h 111 Magnolia al
- Teachey Everett C, clk C A Teachey h 619 Castle
- \*Teachey George, porter h 802 Brunswick
- Teachey Inez Miss, h 519 S 5th
- Teachey J H, emp A C L h 810 N 5th av
- Teachey Jacob, car repr h 810 N 5th av
- Teachey James D, farmer h 506 S 2d
- Teachey Lena Miss, h 506 S 2d
- Teachey Nelson, grocer 825 S 6th h 519 Meares
- \*Teachey Rosa, laundress h 317 Kellogg's al
- Teachey William S, carp h 919 N 3d
- Teachey Percy, clk h Market st rd, East Wilmington
- \*Teachy Nancy, janitress h 804 Rankin
- Teague John A, agt Home Security Life Ins Co h Winter Pk
- \*Telfair Alice, dom h 1110 N 7th
- \*Telfair Edward, lab h 411 S 13th
- \*Telfair Edward R, painter h 615 Walnut
- \*Telfair Fannie E, tchr Williston Primary School h 615 Walnut
- \*Telfair George, student h 615 Walnut

**Plumbing, Steam and  
Hot Water Heating**

**CAPPS-GRIFFITH COMPANY**  
15-17 NORTH SECOND STREET. PHONE 1132  
GRAVEL, SLATE AND TIN ROOFING  
REPAIR WORK A SPECIALTY



**GREENFIELD MINERAL WATER**

PHONE 552—WE DELIVER

WILMINGTON (1922) DIRECTORY

495

- \*Telfair George, student h 615 Walnut  
 \*Telfair James L, atty at law h 518 S 11th  
 \*Telfair Joshua, butler h 1510 Doek  
 \*Telfair Minerva, dom h 1510 Doek  
 \*Telfair Owen D, h 615 Walnut  
 \*Telfair Wendel, baker h 615 Walnut  
 \*Telfair William, bricklyr h 512 Anderson  
 Temple Emeline Miss, h 614 S 2d  
 Temple James A, carp h 614 S 2d  
 Temple Joseph P, mdse broker 127 N Front R516 h 310 N 16th  
 Temple of Israel, S 4th cor Market, Rev Samuel Mendelsohn rabbi  
 Tennant Patrick, switchman h 307 Harnett  
 Tennent Anthony, h 815 Ann  
 Tennie Mary Mrs, h 120 S 8th  
**TERRELL ADA MISS**, chf clk Thompson-Bernard Co h 9 S 4th—  
 phone 1690-J  
 \*Terry Emeline, dom h 408 Bladen  
 Terry Frances A wid S H, h 712 N 3d  
 \*Terry Frank, lab h 408 Bladen  
 \*Terry Franklin P, cook h 906 S 12th  
 Terry Lula D wid C G, h 504 S Front  
 Terry William R, boiler mkr bds 213½ Market  
 Tew Harvey B, blksmith h 312 Campbell  
 Texas Oil Co The, oils Castle Hayne rd on Smith's Creek, E Y  
 Wooten agt  
 Tharp A Mazelle Miss, h 6 Delgado  
**THARP EDWARD B**, supt Garrell Bldg 126½ Princess R29 h 3  
 Queen  
 Tharp Edward F, engr h 709 S Front  
 Tharp Edward W, carp h 609 Harnett  
 Tharp Lillie Miss, h 91 Delgado  
 Tharp Mack, carp bds 1107½ S Front  
 Tharp Oscar, clk George L Kornegay h 102 S 17th  
 Tharp Simpson, watchman h 91 Delgado  
 Tharp W Hampton, huckster h 6 Delgado  
 Tharp William S, carp h 401 Wright  
 Tharpe E W, emp A C L h 406 N 6th  
 Tharpe John L, emp A C L h 501 Brunswick  
 \*Thay Della, porter h 121 St James av  
 Thayer Kate Mrs, h 805 S 2d  
 Thigpen Thomas C, elk Newport Shipbuilding Co h 616 Orange  
 Thigpen William W, mchst h 202 N 9th  
 \*Thomas Agnes, laundress h 410 Nixon  
 \*Thomas Alberta, dom h 1110 N 7th  
 \*Thomas Alfred, porter h 701 Harnett  
 \*Thomas Andrew, lab h 1214 N 8th  
 Thomas Arthur, carp h 1012 S 6th  
 Thomas Belle Miss, h 621 Doek



THE GROCERTERIA

THERE IS A DIFFERENCE



*Dayton*  
Bicycles

**WILMINGTON CYCLE CO.**

PHONE 526.

215 MARKET ST.

BICYCLES, SUNDRIES AND REPAIRS

# A. B. CROOM, Jr.

MANAGER WILMINGTON DISTRICT

## Mutual Life Insurance Company of New York

LIFE INSURANCE ONLY. THAT'S ALL

496

WILMINGTON (1922) DIRECTORY

- \*Thomas Camille, tchr h 610 S 14th
- Thomas Charles, dolpher h 213 Delgado
- Thomas Charles A, dentist 201 N Front R403 h 2014 Creasy av,  
Carolina Pl
- \*Thomas Cicero, lab h 409 Hanover
- \*Thomas Clarence, baker h 611 N 8th
- Thomas D Robert, weaver h 117 Delgado
- \*Thomas Daniel, carp h 805 Campbell
- \*Thomas Dennis, lab h 812 N 7th
- \*Thomas Edgar, lab h 1119 Princess
- Thomas Edward, lab h 1119 Princess
- \*Thomas Elizabeth H, dom h 606 McRae
- \*Thomas Elvira, dom h 811 Russell's al
- \*Thomas Emma, dom h 1310 S 14th
- Thomas Ernest C, clk N Jacobi Hdwe Co h 207 N 12th
- Thomas Ethel Miss, saleslady Belk-Williams Co h 1610 Dock
- \*Thomas Eugene, lab h 505 Campbell
- \*Thomas Fannie, dom h 809 S 10th
- \*Thomas Flora, laundress h 519 S 9th
- Thomas Franklin H, clk A C L h 410 S 6th
- Thomas George G, engr of bridges A C L h 319 Market
- \*Thomas Georgia, dom h 611 N 8th
- THOMAS GROCERY CO (J G Carroll), wholesale and retail grocers**  
**523-525 N 4th—phones 293 and 294**
- \*Thomas Gus, porter The Pullman Co h 809 Anderson
- \*Thomas Harry, grocer 621 Swam
- \*Thomas Harry, lab h 920 Meares
- Thomas Harry O, C C, R and R to A F R A C L h Winter Pk Gardens
- \*Thomas Helen, cook h 407 A B C al
- \*Thomas Henry, grocer 206 S 11th
- Thomas Isabelle Miss, trained nurse h 811 S 7th
- Thomas J J Garage, 7 Orange, John J Thomas propr
- \*Thomas James, cement finisher h 611 Red Cross
- \*Thomas James, lab h 1107 Rankin
- \*Thomas Jesse, lab h 811 Russell's al
- Thomas John, contr and bldr h 811 S 7th
- \*Thomas John, frt hd h 103 S 10th
- \*Thomas John, lab h 907 Wright
- Thomas John C, carp h 306 Meares
- Thomas John H, h 116 N 3d
- Thomas John J, propr J J Thomas Garage h 2021 Woolcott av
- \*Thomas Jonathan, lab h 1310 S 14th
- Thomas Joseph A, bkkpr Murchison Natl Bank h 220 N 4th
- \*Thomas Junius H Rev, pastor First Baptist Church h 803 Rankin
- Thomas Lonnie E, h 411 N 2d
- \*Thomas Luke, lab h 1010½ McRae's al
- \*Thomas Lula, nurse h 715 Ann
- \*Thomas Maggie, maid h 606 McRae

We Protect You in  
Overcharge Matters

COMMISSION BASIS

SOUTHERN FREIGHT AUDITORS

Murchison Bank Building Phone 1962

# HYMAN SUPPLY CO.

"EVERYTHING FOR THE MILL"

# MACHINERY AND MILL SUPPLIES

Phones: Office, 142; Store, 91  
215 N. Front Street

# PHONE N. JACOBI HARDWARE CO.

2460

STORE AND OFFICE, 10 AND 12 S. FRONT ST.  
WAREHOUSES, No. 5, 7, 9, 9<sup>1</sup>/<sub>2</sub>, 11, 13 SOUTH WATER STREET  
ESTABLISHED 1856

STOVES, RANGES,  
FLASH LIGHTS,  
GUNS, PISTOLS,  
AMMUNITION,  
HOUSEHOLD AND  
KITCHEN WARE,  
WIRE, SCREENS,  
CLOTH, FENCE, PAINTS, OILS

WILMINGTON (1922) DIRECTORY

497

- \*Thomas Martha, dom h 1104 Brown
- \*Thomas Mary, dom h 409 Hanover
- \*Thomas Mary, dom h 1009 McRae's al
- Thomas Minerva J wid G G, h 319 Market
- \*Thomas Patience, laundress h 411 Bay
- \*Thomas Robert, carp h 1110 N 9th
- \*Thomas Robert, lab h 1305 Brown
- Thomas Sallie J Mrs, h 213 S 2d
- \*Thomas Sylvia, clnr h 914 S 9th
- \*Thomas Walter, lab h 912 N 2d
- Thomas Walter A, agt Imperial Mutual Life & Health Ins Co h 813 S 7th
- Thomas William, h 117 Delgado
- \*Thomas William, driver h 13 S 11th
- Thomas William, helper bds 117 Marsteller
- \*Thomas William, lab h 406 Wood
- \*Thomas William, stevedore h 312 S 7th
- Thomas William B, tinner A C L h 1303 S 3d
- \*Thompson Addie, cook h 508 Nixon al
- \*Thompson Arthur, fireman h 710 N 6th
- Thompson B G, tel opr h 312 N 3d
- THOMPSON-BERNARD CO (J E Thompson, W S Bernard), gen insurance and brokers, R R Christie mgr 112 Princess—phone 162 (see top and bottom stencils, right top lines and page 28)**
- \*Thompson Charity, dom h 1009 Chestnut
- Thompson Charles E (Castle Street Cycle Co) (Paris Cycle Co), h 722 S 4th
- Thompson Charles H (Paris Cycle Co), h 708 Castle
- Thompson Dental Laboratory (J H Thompson), 201 N Front R713
- Thompson Dewey, bicycles h 722 S 4th
- Thompson Ernest C, salesman h 708 Castle
- Thompson Etta Miss, h 812 S Front
- Thompson Frank A, naval stores 201 N Front R509 h 109 N 5th av
- \*Thompson Frederick D Rev, evangelist h 1107 S 7th
- \*Thompson Hampton, h 701 Bladen
- \*Thompson Homer, lab h 209 Bladen
- Thompson I L, flagman rms 120 Walnut
- \*Thompson Irene, dom h 913 Cleveland av
- Thompson J Holt (Thompson Dental Laboratory), rms 226 S 4th
- Thompson Jack C, bkkpr Murehison Natl Bank h 318 N 7th
- \*Thompson James, lab h 906 N 8th
- Thompson Jennings B, steno real estate dept A C L h 11 N 7th
- \*Thompson Joseph, lab h 710 Bladen
- THOMPSON JOSEPH E (Thompson-Bernard Co), comr of finance City of Wilmington h 405 Princess—phone 1300-J**
- Thompson L, rms Y M C A
- Thompson Lelia wid R F, h 622 S 5th av
- \*Thompson Lillian, dom h 1107 S 7th

PHONE 409

INSURANCE IN ALL ITS BRANCHES

SEE BUSINESS DIVIDER

**NORTHPROP INSURANCE AGENCY, Inc.**

## American Bank and Trust Co.

CORNER FRONT AND MARKET STREETS  
COMMERCIAL, SAVINGS AND TRUST ACCOUNTS

W. B. COOPER, President      CUTHBERT MARTIN, Vice-Pres.      S. D. PITTMAN, Asst. Cashier  
C. E. BETHEA, Active Vice-Pres.      H. C. COOPER, Cashier      BENJ. E. ADAMS, Asst. Cashier

Light With Electricity and Save Time and Worry  
**THE TIDE WATER POWER CO.**

"SERVICE ALWAYS"

- Thompson Louise Miss, h 708 Castle
- \*Thompson Lucien, lab h 1213 N 10th
- \*Thompson Lucy, h 720 Ann
- Thompson Luther G, grocer 821 Castle h 519 Market
- Thompson Maggie H wid T H, h 318 N 7th
- \*Thompson Matilda, matron h 805 N 6th
- Thompson Nathaniel G, condr h 405 N 7th
- \*Thompson Neely, cook h 913 N 7th
- Thompson Nina K Miss, h 112 N 5th av
- Thompson Norwood, plumber h 622 S 5th av
- Thompson Oscar V, carp h 314 Campbell
- \*Thompson O'Berry, brakeman h 822 Fanning
- \*Thompson Patrick, lab h 704 Wood
- Thompson R James, asst engr The Independent Ice Co Inc h 905 N 5th av
- Thompson R Louis, oiler h 309 Harnett
- Thompson Richard M, capt h 111 N 6th
- Thompson Rosa D Miss, h 318 N 7th
- Thompson Theodore, framer h 5 Delgado
- Thompson Theodore, rigger h 303 Wright
- \*Thompson Thomas, porter h 1108 Chestnut
- Thompson W Dewey (Castle Street Cycle Co) (Paris Cycle Co), h 722 S 4th
- \*Thompson William, lab h 713 Bladen
- \*Thompson William, lab h 214 Brunswick
- Thompson William D, vulcanizer C S Burnett's Tire Station h 107 Bronx
- \*Thompson William P, carp h 720 Ann
- Thomson A Murray, bkkpr A C L h 1513 Dock
- Thomson Charles H, clk A C L frt office h 217 Market
- Thomson Frances Miss, h 217 Market
- Thomson Gordon E Miss, h 217 Market
- Thomson Lucille M Miss, h 217 Market
- \*Thornwell Walter, lab h 926 S 8th
- Thorp Rosa L Mrs, phone opr A C L h 401 N 7th
- Thorp William L, painter h 625 S 2d
- Thorpe Albert C (New Way Mattress Co), h 901 S 5th av
- Thorpe Carl E, clk A C L h 901 S 5th av
- \*Thorpe Hugh, painter h 811 Gwynn
- Thorpe J Wesley, press feeder Wilmington Ptg Co h 901 S 5th
- \*Thorpe James, painter h 812 Gwynn
- Thorpe Margaret Miss, h 209 Nun
- Thorpe Orvie, clk Franklin P Lamb bds 518 McRae
- Thorpe R Stringfellow (New Way Mattress Co), h 1003 S Front
- \*Thorpe Ruby, dom h 812 Gwynn
- THORPE W B & CO INC**, dealers in coal, shingles, lime, cement and plaster S Water cor Ann, William B Thorpe pres-treas—phone 789 (see back cover and page 21)

## C. S. BURNETT, Tire Station

Vulcanizing, Tire Repairing. All Makes Tires and Tubes. 8-10 N. Third. Phone 67

# THOMPSON-BERNARD CO.

112 Princess Street.

Telephone 162

**GENERAL  
INSURANCE**

WILMINGTON (1922) DIRECTORY

499

**THORPE WILLIAM B**, pres-treas **W B Thorpe & Co Inc** h 209 Nun—phone 433-J

Thrash William C, mehst h 207 Walnut

Threehouse Raoul J, colr Am Legion 112 Chestnut

Thrower Ollie P, carp bds 114 S 2d

Thrower William J, student h 613 S Front

Thrower William W, engr T P W Co h 613 S Front

\*Thurber Henry W, carrier P O h 818 S 8th

Ticket Office, Union Station

**TIDE WATER POWER CO**, 217-221 Princess, gas and power houses  
Surry cor Castle, Hugh MacRae pres, J V Grainger 1st v-pres,  
C Van Leuven 2d v-pres, T B Willard sec-treas, Raymond Hunt  
gen mgr, Miss M P Bell asst sec-treas, R M Sheppard asst sec,  
Nelson MacRae asst to pres—phone 28 (see left side lines and  
page 25)

Tide Water Power Co (shops), 9th cor Orange, A E Windle supt

Tide Water Power Co (transportation office), 101½ Princess, T J Baird supt, W W Harrison asst supt, T C Rhodes dispatcher

Tiencken Annie C wid J G W, h 116 S 9th

Tiencken Henry M, grocer 402 Castle h 406 Castle

Tiencken Florence C Miss, steno The Aladdin Co h 612 S 6th

Tiencken Frederick C, salesman Bear Produce & Mdse Co h 104 N 5th av

Tienken George F, salesman Heyer Bros h 408 Castle

Tienken John H, clk A C L h 612 S 6th

\*Tienken Moses, sawyer h 1317 N 9th

Tienken William (Tienken's Barber Shop), h 612 S 6th

Tienken's Barber Shop (William Tienken), 23 N 2d

Tillery Emma W Miss, clk A C L h Winter Pk

Tillery Lynn B, mehst A C L h 112 S 7th

Tilley Joseph M, clk The Center Market h 201 Wrightsville av

\*Tilley William, driver h 825 Miller

Tilley William F, clk The Center Market h 714 S 7th

Tilton Walter, clk Mission Pharmacy h 12½ Princess

\*Tindal James, lab h 806 Wood

Tindal Lawrence, clk h 1118½ N 4th

Tindal Lonnie, grocer 1118 N 4th h 1118½ N 4th

Tindal Louis, carp h 1118½ N 4th

Tindal Louis W, dep sheriff h 1101 N 3d

Tindal Nancy G wid Jesse, h 510 Church

Tindell Linwood, clk h 4 Oak av

Tinkham Arthur J, mehst A C L h 708 N 4th

Tinkham M E Miss, steno A C L h 111 N 5th av

Tippett Mack M, kpr h 1512 4th

Tippett William G, lino opr h 412 Dock

Tipton Benjamin, h 2118 Gibson av

Tipton Nathan B, salesman Bluethenthal Co h 25 N Front

\*Tisdale James E, h 819 N 3d

# BONDS

**All Forms—Surety, Fidelity, Guardian, Administrators, Contractors, Court, Marine**  
**JAMES & JAMES, Inc.**  
PROMPT SERVICE  
Southern Building  
Phones 163-164

## HANSON'S DRUG STORE

J. K. HANSON, Doctor of Pharmacy

**Manufacturer of HANSON'S INDIGESTINE**

All Prescriptions Filled by Graduates in Pharmacy.

Phone 112.

17th and Market Streets



# EUREKA DYE WORKS

C. D. MYERS, Manager.

Phones 132-133.

Corner Second and Dock Streets

WILMINGTON, N. C.

LET US HELP YOU CONSERVE YOUR GARMENTS—ESPECIALLY WOOLENS.

500

WILMINGTON (1922) DIRECTORY

- \*Tisdale Sarah, cook h 819 N 3d
- Todd Albert F, electn h 523 S 7th
- Todd Clyde, elk Davis-Moore Paint Co h 617 S 5th av
- Todd Elijah A, grocer 701-703 Castle h 523 S 7th
- Todd Eva M Miss, h 719 Bladen
- Todd J Gary, salesman The A H Morris Co h 615 S 5th av
- Todd Leon M, colr W J Bradshaw & Co h 710 S 6th
- Todd Lewis B, butcher 4th Street Market 106 S 9th
- Todd Lewis D, elk E A Todd h 523 S 7th
- Todd Lundy, framer h 222 Delgado
- Todd Oliver E, see-treas Progressive Bldg & Loan Assn h 1506 S 3d
- TODD WALTER M, fresh meats and country produce 613 Castle—  
phone 297 and groceries 122 N 9th—phone 1415 and propr 4th  
Street Market h 120 N 9th (see page 25)**
- Todd William H, see passgr traffic dept A C L h Carolina Apts
- Todd William K, salesman h 601 Wrightsville av
- Tolar Erasmus H, warehouse foreman S A L Ry Co h 1923 Woolcott  
av
- Toler D Frank, grocer 1002 N 6th
- Toler Iola B Mrs, h 205 N 3d
- \*Toler Prince, livery stables 405 Swann
- Tolson Charles E, mehst h 11 Church
- \*Tomas Robert, lab h 1119 West av
- Tomes E Reid, pharmaeist rms 205 N 4th
- Tompkin Lucy Miss, h 603 Red Cross
- Tompkins Henry J, mech T W P Co h 216½ S 9th
- Tompkins Ollie W, engnr h 5½ Princess
- Toms E E Mrs, tehr Hemenway Public School h 205 N 4th
- Toms M Adora wid W E, h 310 Church
- Toms Virgil L, salesman Crescent Candy Co rms Y M C A
- Tomz William F, salesman N Jacobi Hdwe h Wrightsville, N C
- \*Toney Eli, fireman h 601 Dickinson
- \*Toney Robert, lab h 107 S 12th
- Toomer Carrie Miss, dietitian James Walker Memorial Hospital
- Toomer Evander J, elk A C L h 1901 Princess
- Toomer Evander O, bkkpr F A Thompson h 1901 Princess
- \*Toomer Jane, laundress h 13 S 12th
- \*Toomer Lewis, lab h 905 S 10th
- Toomer Lois Miss, public health nurse h 123 S 4th
- \*Toomer Mary, cook h 208 S 7th
- Toomer Mary Arch Miss, h 1901 Princess
- \*Toomer Sarah A, laundress h 707 Ann
- Toomer William J, bkkpr James & James Inc and notary h 101 N  
6th
- Toon J Luther, see h 2004 Market
- Toon J Luther Jr, salesman h 2004 Market
- Toon William P Sr (Brown, Toon & Co), h 516 Princess
- Toot Walker K, salesman h 1602 Market

# FORDSON

TRADE MARK

# Chipley's Universal Motor Co.

WILMINGTON, N. C.  
AUTHORIZED SALES AND SERVICE

PHONE 760

# FORD

THE UNIVERSAL CAR

1870

## GEO. W. HUGGINS CO., Jewelers

1922

105 MARKET STREET.

PHONE 455

# NORTHAM'S BOOK AND STATIONERY STORE

Phone 651 32 NORTH FRONT STREET

Books, Stationery—Complete Line Office Supplies

WILMINGTON (1922) DIRECTORY

501

Torpey Thomas, meter repr City Water Wks h 413 N 3d  
Torpy Annie G Miss, h 413 N 3d  
Torpy Thomas J, mchst h 311 S 5th av  
\*Torrence Alfred, lab h 1003 S 11th  
\*Torrence Alfred, porter h 312½ S 7th  
\*Torrence Amelia, dom h 1208 Brown  
\*Torrence Geneva, dom h 1208 Brown  
\*Torrence Joseph, lab h 1208 Brown  
\*Torrence Lucille, dom h 1208 Brown  
Touart Layette, mgr Great A & P Tea Co h 1812 Princess  
Townes William A, atty A C L h 503 S 3d  
Townsend Alfred E, purchasing agt Tide Water Power Co h 115  
Castle  
Townsend Amasa, mchst h 1004 N 4th  
\*Tracey John, lab h 704 Campbell  
\*Treadford Sarah, laundress h 1211 S 6th  
\*Treadway Daisy, dom h 1413 N 7th  
\*Treadwell Charles, plstr h 116 St James av  
\*Treadwell Greely, lab h 901 Gwynn  
Tremain Arthur L, h 224 S 4th  
Tremain Fred W, clk A C L h 224 S 4th  
Tremain Helen L Miss, h 224 S 4th  
Tremain Martel A, student h 224 S 4th  
Tremain Robert, carp h 224 S 4th  
\*Triblet Lula, laundress h 406½ N 7th  
Trinity M E Church (South), Market cor N 14th, Rev V P Scoville  
pastor  
\*Trinity M E Church, 801 N 7th, Rev A E Robinson pastor  
Tripp James F, salesman h 411 Nun  
Trott Charles M, salesman h 121 S 7th  
Trott Elsie T Miss, h 121 S 7th  
Trott Henrie Y Miss, h 121 S 7th  
Trott Henry S, lumber h 121 S 7th  
\*Troy Belle, dom h 1109 Parsley al  
Troy Beth Miss, clk A C L h 415 N 4th  
\*Troy Caleb, lab h 914 Gwynn  
Troy Edwin F, clk A C L h 1903 Pender av  
\*Troy Estella, dom h 606 S 14th  
\*Troy Kate, dom h 1110½ Parsley al  
Troy Margaret L Mrs, clk A C L h 1903 Pender av  
\*Troy Mary, dom h 1110½ Parsley al  
\*Troy Melissa, laundress h 914 Gwynn  
Troy Robert V, bridge foreman h 415 N 4th  
Troy Samuel A, clk Morris Fertilizer Co h 107 Walnut  
Truelove George S, clk A C L h Grand Bldg  
Truelove Henry A, chf rate clk passgr traffic dept A C L h Cape Fear  
Apts  
Truelove Herbert E, h 819 Chestnut

Phone 503

126 AND 128 PRINCESS STREET

FIRST CLASS SERVICE GUARANTEED  
ALL ORDERS GLADLY RECEIVED

W. J. BRADSHAW, Pres.  
**W. J. BRADSHAW & CO.**  
W. H. BLAIR, Secy-Treas.  
**COMPLETE HOUSE FURNISHERS**  
E. W. FONVILLE, Sales Mgr.

## BEAR PRODUCE & MERCHANDISE CO.

WHOLESALE GROCERS AND CONFECTIONERS

DISTRIBUTORS BLATZ, RIEF'S SPECIAL AND WASCOTT GINGER ALE  
CORNER NUTT AND GRACE STS.

PHONE 453

# WILMINGTON GROCERY CO., Inc.

19 and 21 North Second Street.

Phones 12 and 14

502

WILMINGTON (1922) DIRECTORY

Septic Tanks  
 Culvert Pipe  
 Sewage Disposal  
 Standard Cement Construction Co.  
 Phone 504  
 General Offices and Main Plant, Castle Hayne Road.

- Truelove Liston H, clk A C L h 819 Chestnut  
 Trundle Albert S, sec to asst gen mgr A C L h Sunset Pk  
 Tsaganos George M, propr Southside Confectionery h 109½ S Front  
 Tsaganos George V, with George M Tsaganos h 109½ S Front  
 Tucker Edward H, porter h 609 S 10th  
 \*Tucker Fannie, cook h 1110 Dawson  
 Tucker Frederick T, dep U S colr of internal revenue 301 Market  
 Tucker Hazel L, bricklyr h 5½ Princess  
 Tucker Hubert L, window dresser h 514 S 2d  
 Tucker Irvin B, U S dist atty h Whiteville, N C  
 \*Tucker John H, carp h 412½ Harnett  
 \*Tucker Louise, laundress h 718 S 8th  
 \*Tucker Maria, h 718 S 8th  
 Tucker Mary H Miss, steno Am Ry Express Co h 9 S 4th  
 Tucker R D Mrs, asst director Orton Cafeteria h 111 S 17th  
 Tucker Roy C, carp h 1022 S 6th  
 \*Tucker Susan, cook h 718 S 8th  
 \*Tucker Susan A, dom h 414 McRae  
 Tucker Thomas, appr civ engr rms 201 Red Cross  
 \*Tucker Vena, laundress h 4 Bloom's al  
 Tumber Leon, plumber h 8 W Queen  
 \*Tungren William, lab h 417½ Campbell  
 Turbeville Beatrice, saleslady J H Rehder & Co h 210 Harnett  
 Turbeville Lula wid J B, h 210 Harnett  
 Turbeville Lula B Miss, h 210 Harnett  
 Turley Inez W Miss, h 1007 N 4th  
 Turley William H, grocer 1007 N 4th  
 Turlington Ira S, propr Independent Barber Shop and McLamb  
 Press Shop h Winter Pk  
 Turnbull Charles E, engr h 209 Dock  
 Turnbull Helen B Miss, clk h 209 Dock  
 Turnbull Robert J, mechl inspr A C L h 209 Dock  
 Turner Columbia Miss, h 811 Ann  
 Turner Dennis P, clk h 120 Red Cross  
 Turner Dollie D wid M P, h 120 Red Cross  
 Turner Douglas W Jr, flagman h 507 S Front  
 Turner George R, eondr h 120 Red Cross  
 Turner H Kathleen Miss, clk A C L h 120 Red Cross  
 Turner Hartis D, clk h Market st rd, East Wilmington  
 Turner Horace M, clk A C L h East Wilmington  
 \*Turner Isabel, laundress h 1309 Love  
 Turner Ivy wid Thomas, h 613 Wright  
 Turner James M, farmer h 317 N 4th  
 Turner Jamie wid W M, h 311 Nun  
 \*Turner John H, drayman 917 Ann  
 \*Turner John H, painter h 1309 Ann  
 Turner John M, mill hd h 1 Dawson  
 Turner Kathleen Miss, h 120 Red Cross

Wilmington Talking Machine Co.

Victor Victrolas  
and RECORDS

Second and Market Sts.

Phone 311-J



# GORDON BROS. News Dealers and Stationers

17 PRINCESS.

PHONE 745

WILMINGTON (1922) DIRECTORY

503

Turner Kenneth M, h 220 Wright  
Turner Lottie M Miss, clk A C L h 115 Grace .  
Turner Lula C wid J R, h 2102 Pender av  
Turner Martha L wid C L, h 811 Ann  
\*Turner Mary, dom h 721 Campbell  
Turner Mattie Mrs, h 321 S 3d  
Turner Maudie Miss, h 613 Wright  
Turner Norma Miss, h 811 Ann  
Turner Reginald, tchr h 811 Ann  
\*Turner Robert, driver h 917 Ann  
Turner Robert S, steno Bryan & Bowden h 811 Ann  
Turner Robert W R, clk A C L h 1018 Market  
\*Turner Rosa, dom h 1309 Love  
Turner Rupert S, clk h 811 Ann  
\*Turner Susan, dom h 1711 N 10th  
Turner W L, yd helper A C L h 304 Hanover  
**TURNER W P MANGUM**, atty at law Wilder Bldg 207½ Princess—  
phone 481-J h 3 S 4th—phone 1250-J  
Turrentine Frank P (J R T & Son Co), h 814 Market  
Turrentine Harriet B Miss, dep city clk h 220 N 17th  
Turrentine Hugh W, mdse brokers 223 N Water h 504 Dock  
Turrentine John R (J R T & Son Co), h 814 Market  
Turrentine John R Jr & Co (John R Turrentine Jr), mdse brokers  
127 N Front R514  
Turrentine John R Jr (J R T Jr & Co), and notary h 220 N 17th  
Turrentine John R & Son Co (J R & F P Turrentine), mdse brokers  
223 N Water  
Turrentine Mayme D Mrs, steno A C L h 814 Market  
Turrentine T Morgan, dep clk h 814 Market  
Tusch William E, clk A C L h 214 McRae  
Tuttle Bobbitt M (Tuttle's Pharmacy), pres Hanover Drug Co Inc  
h 420 Market  
Tuttle's Pharmacy (B M Tuttle), 1520 Market  
\*Twelfth Street Presbyterian Church, S 12th cor Queen  
Twining Edna N Miss, h 515 N 4th  
Twining Harvey C, condr h 515 N 4th  
Twining Harvey C Jr, student h 515 N 4th  
Twining Mae P Miss, h 515 N 4th  
Twining Wicklisse G, student h 515 N 4th  
Tyler Hugh, car repr A C L h 217 Cowan  
Tyler Laurence O, h 10 S 5th av  
Tyler Lenora V wid T F, h 906 Princess  
Tyler Samuel T, grocer 211 Cowan  
Tyner James E, painter h 221 Delgado  
Tyree Auto Radiator Co (W A Lambert, W B Klander), 132 Market  
Tyron J Thomas, express msgr h 410 N 4th  
Tyson Louisa wid A T, h 72 Delgado

THE MUTUAL LIFE INSURANCE COMPANY OF NEW YORK  
IS THE OLDEST LEGAL RESERVE INSURANCE COMPANY IN AMERICA  
A. B. CROOM, Jr., Manager Wilmington District, 301 SOUTHERN BUILDING,  
WILMINGTON, N. C.

## C. M. WALDORF

JOBBER OF

### Watch Materials, Tools and Jewelers' Supplies

511 SOUTHERN BUILDING

# McGRATH & CO. THE NEW EDISON

213 Princess St.

Phone 777

"The Phonograph With a Soul"  
WILMINGTON, N. C.

Diamond Disc, Amberola, Phonographs, Pianos, Player Pianos and Grands

504

WILMINGTON (1922) DIRECTORY

Tyson Moses, mill hd h 51 Delgado  
Tyson R Maston, oiler h 72 Delgado  
\*Tyson Viola, dom h 812½ N 3d

## CEMENT PRODUCTS COMPANY

WILMINGTON, N. C.,

Manufacturers of "Sanisep" Tanks, Drain Tile, Culverts, Brick

### U

Ullman Adrian F, mchst h 110 Wooster  
 Ulmer Georgie Mrs, h 411 Walnut  
 Ulrich Daniel, constr engr State Highway Commission h 802 Orange  
 Umberger Lillian Miss, tchr Isaac Bear Memorial School rms 917 N 4th  
 \*Underwood Aeline, midwife 1205 S 5th av  
 \*Underwood Alberta, laundress h 1112 S 6th  
 \*Underwood Fred, lab h 1213 S 8th  
 \*Underwood James, chauffeur h 923 S 6th  
 Underwood John T, dentist 201 N Front R401 h Wrightsville Sound  
 \*Underwood Lawrence, helper h 1205 S 5th av  
 \*Underwood Nancy, dom h 1112 S 6th  
 \*Underwood Percy, fireman h 825 Anderson  
 \*Underson Sue, laundress h 1418 Meares  
 Underwood Thomas A, bldg contr 208 S 16th  
 Underwood Typewriter Co, 105 Chestnut R6, E N Small mgr  
 Underwood Uel A (Rhodes & U), v-pres Liberty Savings Bank h 1010 Market  
 Union Dry Cleaning Co The (William L Howell), 713-B N 4th  
 Union Labor Record The (weekly), 10½ Dock, George W Cameron editor and mgr, Speed & Cameron publishers  
 Union News Co, Union Station, C C Pinckney mgr  
 Union Restaurant, 2 Market, George Anton propr  
 Union Square Grocery Co, 605 Marsteller, R J Smith mgr  
 Union Station, Front cor Red Cross  
 Union Station Ticket Office, Union Station, Charles M Acker ticket  
 United Laymen's Association, 127 N Front R303, Rev F D Dean chaplain  
**UNITED SHOE REPAIR SHOP (Herbert P Smith), 402 N Front—phone 812-W (see page 31)**  
 United States Bureau of Animal Industry, U S Custom House, Dr F P Miller and H H Shaffer insprs  
 United States Coast Artillery Dock, Water nr Princess  
 United States Coast Guard Cutter Seminole, hd Princess  
 United States Coast Guard Gymnasium, U S Custom House

# McIVER LUMBER COMPANY

Moulding, Laths, Shingles, Etc.  
PHONE 1555-W

Carey Wall Board Roofing and Shingles.  
CORNER SIXTH AND CAMPBELL STREETS

Hero Pipeless Furnaces.

TIRE STATION  
106 N. Second St. P. O. Box 426  
BELL PHONE 780  
WILMINGTON, N. C.

QUINLIVAN & ELMORE  
QUALITY & EFFICIENCY

# PHONE N. JACOBI HARDWARE CO.

2460

STORE AND OFFICE, 10 AND 12 S. FRONT ST.  
WAREHOUSES, No. 5, 7, 9, 9 1/2, 11, 13 SOUTH WATER STREET  
Established 1856 WE OFFER PROMPT SERVICE AND LARGE STOCK TO SELECT FROM

HARDWARE,  
PAINTS  
GLASS  
SASH  
DOORS  
MANTELS, ETC.  
TO SELECT FROM

WILMINGTON (1922) DIRECTORY

505

- United States Civil Service (Local Board), P O Bldg, R W Souther see
- United States Commissioner, Albert S Williams, 201 N Front R705
- United States Custom House, N Water, Market to Princess
- United States Custom Office, Custom House, A L McCaskill colr
- United States Deputy Collector and Inspector of Customs, Ira W Weidler, Custom House
- United States Deputy Collector of Customs, S F Highsmith, Custom House
- United States Deputy Collector of Internal Revenue, F T Tucker, Custom House
- United States District Attorney, I B Tucker, Custom House
- United States District Court of Eastern District of N C, Custom House (2d flr), Hon H G Connor judge, S A Ashe clk, C M Symms dep clk
- United States Employment Service of the Dept of Labor, U S Custom House, Bellamy Harriss supt
- UNITED STATES ENGINEER'S OFFICE**, Custom House, Major M P Fox U S A dist engrt, Horace V Conly chf clk—phone 146
- United States Federal Prohibition Agent, C S Cotton, U S Custom House
- UNITED STATES FIDELITY & GUARANTY CO OF BALTIMORE, MD**, Murchison Bank Bldg 201 N Front R707, J H Boatwright & Son attys in fact—phone 73
- United States Marine Hospital, S 8th cor Nun, Henrik Gahn in charge
- United States National Cemetery, Market cor N 20th
- UNITED STATES POST OFFICE**, N Front cor Chestnut, Warren G Elliott postmaster
- UNITED STATES POST OFFICE BUILDING**, Front cor Chestnut
- United States Weather Bureau, P O Bldg, Paul Hess meteorologist
- Universal Oil & Fertilizer Co (plant), Dickinson cor Hall
- Upchureh Ira G, cigarmkr h 113 S 2d
- Ussery Lon E, clk A C L h 216 N 2d
- Uzzle June E, claim investigator A C L h 719 Orange

ORTON BUILDING. PHONE 300

ALL LINES

# HUMMELL & PERRY INSURANCE

## CEMENT PRODUCTS COMPANY

WILMINGTON, N. C.,

Manufacturers of "Sanisep" Tanks, Drain Tile, Culverts, Brick

### V

- Valentine J Norman, engrn h 419 Red Cross
- Valentine John J, clk A C L h care Gieschen Bros
- Van Margaret Miss, h 506 Grace

# American Bank and Trust Co.

CORNER FRONT AND MARKET STREETS  
COMMERCIAL, SAVINGS AND TRUST ACCOUNTS

W. B. COOPER, President      GUTHBERT MARTIN, Vice-Pres.      S. D. PITTMAN, Asst. Cashier  
C. E. BETHEA, Active Vice-Pres.      H. C. COOPER, Cashier      BENJ. E. ADAMS, Asst. Cashier

# M. W. DIVINE & CO.

23 MARKET STREET

Paints, Oils, Glass,  
Sash & Doors, Roofing  
and Beaver Board

506

WILMINGTON (1922) DIRECTORY

Van Buren Caroline wid A B, h 105 N 13th  
Vance Curtis M, blksmith h 305 S Front  
\*Vance Francena A, milliner h 602 Church  
Vance Francis E, furn rms 601 Church  
Vance Thomas D, tel opr h 414 N 2d  
Vanity Parlor The, hair dresser 127 N Front R302, Mrs Nan Holman  
prop'r  
Van Landingham Chester G, train dispatcher A C L h 11 Wrightsville  
av  
**VAN LEUVEN C**, pres Hugh MacRae & Co Inc, Winter Park  
Gardens Co, v-pres N C Land Owners Assn, 2d v-pres Tide  
Water Power Co and sec Carolina Real Estate Trust Co h 1705  
Princess—phone 635  
Vann Berta Miss, h 117 Princess  
Vann Clifton B, traffic mgr Heide & Co h 514 Chestnut  
Vann Henry L, carp h 314 S 3d  
\*Vann Jessie, dom h 616 Wood  
Vann John D. supt h 506 Grace  
Vann Mary M Miss, h 420 Orange  
Vann Roy H, asst foreman R H A C L h 511 N 3d  
Vann William L, foreman h 417 N 5th av  
Vashall Martha M Miss, h 509 Doek  
Vassar Brinker S, cashr Morris & Co h 214 N 4th  
Vaughan Charles B, clk A C L h 219 Walnut  
Vaughan Emma Mrs, saleslady J H Rehder & Co h 310 Red Cross  
Vaughan Littleton S, printer h 310 Red Cross  
Vaughan Palmetto S, printer h 310 Red Cross  
Vaughan Palmetto S Jr, printer h 310 Red Cross  
Vaughan Percy S, clk J H Rehder & Co h 310 Red Cross  
Vaught Emma Miss, rms 517 N 4th  
Vaught Joseph B (Purity Candy Co), h Winter Pk  
Vaught Louis T, salesman Purity Candy Co h 519 S 4th  
Vaught Mary E, clk A C L h 517 N 4th  
Vause C M, blksmith A C L h 305 S Front  
Vereen Bros (W H & J J), grocers 801 S Front  
Vereen Charles, clk h 723 S Front  
Vereen Charles M, helper h 814 S 7th  
Vereen Edith Miss, h 723 S Front  
Vereen Jack J (V Bros), h 801 S Front  
Vereen James, carp h 722 S 4th  
Vereen LeRoy, grocer 723 S Front  
Vereen Walter R, lab h 613 S 16th  
Vereen William H (V Bros), h 801 S Front  
\*Vernon Fitzhugh L, lab h 1017 Hutaff al  
Vernon Rosa wid C C, h 722 S 4th  
Viek C Walter, acct h 306 Orange  
Viek Jesse T, tel opr h 214 Red Cross  
Viek Lucille Miss, h 214 Red Cross

Do Your Ironing With an Electric Iron. It's the Best Way  
**TIDE WATER POWER CO.**

## C. S. BURNETT, Tire Station

Vulcanizing, Tire Repairing. All Makes Tires and Tubes. 8-10 N. Third. Phone 67



# EUREKA DYE WORKS

C. D. MYERS, Manager.

Phones 132-133.

Corner Second and Dock Streets

WILMINGTON, N. C.

LET US HELP YOU CONSERVE YOUR GARMENTS—ESPECIALLY WOOLENS.

WILMINGTON (1922) DIRECTORY

507

- Vick Walter C, acct h 306 Orange  
 Vick Worth C, student h 306 Orange  
 Victoria Theatre (moving pictures), 129-131 Market, Howard-Wells Amusement Co Inc proprs, George W Bailey mgr  
 Vilestrago Edward H, actor h 211 Market  
 Vineberg Charles P, optician 17 N Front h 420 Market  
 Vines Jennie C wid T L, h 520 S 5th av  
 Vines Joseph F, chauffeur M V S P O h 417 Campbell  
 \*Virgo David C, prin Williston Industrial and Williston Primary School h 10th nr Castle  
 Vogler Thomas J, boilermkr rms 206 Orange  
 Voiles Louise Miss, h 206 N 2d  
 Vollers Anna D Miss, entry clk A C L h 118 S 6th  
 Vollers Annie J wid W A, h 118 S 6th  
 Vollers Dorothy Miss, h 118 S 6th  
**VOLLERS H LOUIS**, whol grocer 320-322 Nutt cor Walnut—phone 20 h 719 Market—phone 947  
 Vollers Katherine C Miss, h 719 Market  
**VOLLERS LEWIS H**, gen contr Garrell Bldg 126½ Princess R23—phone 2336 h 1901 Woolcott av  
 Vollers William H, clk A C L h 118 S 6th  
 Von d Lieth Henry, clk Gieshen Bros h Atlantic Inn  
 Von Glahn Carrie Miss, h 19 N 5th av  
 Von Glahn Charles, bkkpr The Becker Coal & Builders' Supply Co Inc h 19 N 5th  
 Von Glahn Katherine B Miss, Hemenway Public School h 516 N 3d  
 Von Glahn Katie B wid W C, h 516 N 3d  
 Von Oesen Mangels, ship clk Charles D Gilbert h 612 Walnut  
 Von Oesen Martin, clk Jurgen Haar h 19 N 7th  
 Voshall Martha Miss, office see Y M C A h 509 Dock  
 Voshall Sallie C wid W H, h 509 Dock  
 Voss Archibald G, clk h 701 S Front  
 Voss John W, tinner Capps-Griffith Co h 701 S Front  
 Voss John W Jr, helper Capps-Griffith Co h 701 S Front  
 Vredenburg William H, grocer 923 S Front

**CITIZENS BANK & TRUST CO.**  
Southwest Corner Front and Chestnut Sts.

Commercial and Savings  
4% Paid on Savings

## CEMENT PRODUCTS COMPANY

WILMINGTON, N. C.,

Manufacturers of "Sanisep" Tanks, Drain Tile, Culverts, Brick

### W

- Waddell Addison A, grocer 22 S 2d h 1106 S 4th  
 \*Waddell Albert, lab h 1216 Stroud's al  
 Waddell Alfred M, acct h 420 Market

## Rural Building and Loan Association

Opens new series first Saturday in February, June and November

JAMES OWEN REILLY, Secretary and Treasurer

118 Princess Street

# ROBERT R. BELLAMY DRUGGIST

WHOLESALE AND RETAIL

PHONES—WHOLESALE, 2273; RETAIL, 583

WILMINGTON, N. C.

508

WILMINGTON (1922) DIRECTORY

U. S. L. Batteries,  
Pennsylvania Tires,  
Auto Accessories,  
General Repairs

WILMINGTON MOTOR SERVICE CO., Inc.

114 NORTH SECOND STREET. PHONE 213.

- \*Waddell Annie, dom h 807 Dawson  
\*Waddell Aria, cook h 918½ Orange  
Waddell Carra Miss, h 1106 S 4th  
Waddell Cornelia Mrs, h 311½ N 2d  
\*Waddell David, lab h 1208½ Green's al  
\*Waddell Dollie, cook h 1216 S 7th  
\*Waddell Edward, grocer 1018½ Castle h 614 S 14th  
\*Waddell Edward, lab h 711 S 9th  
\*Waddell Edward Jr, driver h 614 S 14th  
Waddell Eugene S, pres-mgr Hanover Furniture & Music Co Inc h 311½ N 2d  
\*Waddell Flora, cook h 108 S 10th  
Waddell Gabrielle de R wid Alfred M, h 120 S 5th av  
\*Waddell Georgie, dom h 807 Dawson  
Waddell James B, clk A C L h 1603 Chestnut  
\*Waddell Leroy, butler h 715 Anderson  
\*Waddell Mary, dom h 917 S 8th  
\*Waddell Mary, dom h 614 S 14th  
Waddell Mattie Miss, h 1106 S 4th  
Waddell Maurice C, clk h 311½ N 2d  
\*Waddell Olivia, laundress h 715 Anderson  
\*Waddell Paul A, lab h 807 Dawson  
Waddell Robert D, clk J W Murchison & Co h 806 Dock  
\*Waddell William, farmer h 211 Latimer's al  
\*Wade George, lab h 210 Queen  
Wade James E L, trainman h 1301 Grace  
\*Wade John, porter h 20 S 12th  
\*Wade Louis, cook h 210 Queen  
Wade Mart T, pipeftr h 217 Castle  
Wade Richard C, fireman W F D h 7½ S 2d  
\*Wade Scott, h 20 S 12th  
Wade William R, clk A C L h 1609 Grace  
Wage Earners Bldg & Loan Assn, 200 Princess, W W Hodges pres,  
O C Kelley sec-treas  
Wagner Arnold, bkkpr h 314 Walnut  
Wagner Ida V wid J C, h 415 S 2d  
Wagner John C Jr, real estate 214 (2) Princess h 120 Nun  
Wagner Thomas P, clk Murchison Natl Bank h 415 S 2d  
Walden Alexander, loom fixer bds 60 Delgado  
Walden Elijah W, loom fixer h 111 Delgado  
Walden Lonnie G, U S A h 111 Delgado  
Waldhorst Anita Miss, Pnblc Welfare Officer New Hanover co  
Waldhurst Francis X, chf loftsman Newport Shipbuilding Co h 1809  
Grace  
**WALDORF CLIFFORD M, jewelers' and watchmakers' tools and supplies So Bldg 127 N Front R511 h Winter Pk (see right bottom lines and page 26)**  
\*Walker Alfred, janitor h 1004 S 10th



## GEO. W. HUGGINS CO., Jewelers



105 MARKET STREET.

PHONE 455

# WILMINGTON GROCERY CO., Inc.

19 and 21 North Second Street.

Phones 12 and 14

WILMINGTON (1922) DIRECTORY

509

- Walker Alice H Miss, h 10½ S 7th  
Walker Anna D Miss, h 703 S 6th  
\*Walker Annie, laundress h 1107 James  
\*Walker Annie, laundress h 1009 Love  
\*Walker Annie, laundress h 1202½ N 7th  
\*Walker Arthur, lab h 620 N 7th  
**WALKER BENJAMIN D**, supt installation Standard Cement Construction Co h 220 Meares  
\*Walker Bessie, cook h 309 Brunswick  
Walker Bryan W, carp bds 209 Castle  
Walker C Pearl Miss, h 21 Delgado  
\*Walker Calder, porter h 906 S 12th  
Walker Caroline wid J D h 1739 Carolina av  
\*Walker Carrie, dom h 109 Kendall av  
\*Walker Charles, chauffeur h 1410 Ann  
\*Walker Charles, lab h 108 S 12th  
Walker Charles C, emp A C L h 108 S 9th  
\*Walker Clarence, porter h 1307 N 8th  
\*Walker Collin W, lab h 1214 N 6th  
\*Walker Daisy, dom h 1214 N 6th  
Walker Daniel R, foreman h 11 S 8th  
\*Walker David H, clnr h 413 S 7th  
\*Walker David W Jr, fireman h 413 S 7th  
\*Walker Edward, driver h 1121 S 9th  
\*Walker Edward, lab h 1118 Brown  
\*Walker Edward, mill hd h 1105 Orange  
\*Walker Elizabeth, dom h 204 Parsley  
\*Walker Emanuel, lab h 1413 Glenn  
Walker Emma M wid H F, h 1711 Princess  
\*Walker Enoch, blksmith h 1008 Orange  
\*Walker Florence, furn rms 1107 N 5th av h 1109 N 5th av  
\*Walker Frances, laundress h 1009 N 9th  
Walker G Herman, typesetter Carolina Ptg & Stamp Co h 414½ Red Cross  
Walker Genair Miss, h 11 S 8th  
Walker George W, carp h Lingo City  
Walker H Pender, foreman h 1739 Carolina av  
\*Walker Harry, driver h 18 S 13th  
**WALKER HARVEY P**, asst plant supt Standard Cement Construction Co h 220 Meares  
\*Walker Henry, lab h 1108 N 9th  
\*Walker Henry J, barber h 709 Walnut  
\*Walker Herbert, lab h 1302 Love  
Walker Herbert L, clnr h 618 S 7th  
\*Walker Hester, laundress h 218 N 10th  
Walker J Bell, supt h 1739 Carolina av  
\*Walker James, carp h 611 Bladen  
\*Walker James, fireman h 913 S 7th

W. J. BRADSHAW, Pres.  
W. H. BLAIR, Sec'y-Treas.  
E. W. FONVIELLE, Sales Mgr.  
**W. J. BRADSHAW & CO. COMPLETE HOUSE FURNISHERS**  
Phone 593  
126 AND 128 PRINCESS STREET  
FIRST CLASS SERVICE GUARANTEED  
COME, WRITE OR CALL  
ALL ORDERS GLADLY RECEIVED

## Wilmington Typewriter & Supply Co. Royal and Corona Typewriters

USED MACHINES—RENTALS AND REPAIRS

514-515 Murchison Bank Bldg.

Phone 2283

**OPTOMETRIST** **Dr. HENRY B. DAY** **OPTICIAN**  
**EYES EXAMINED** **Glasses Fitted**

PHONE 245

OFFICE: 32-33 TRUST BLDG., FRONT AND MARKET

510

WILMINGTON (1922) DIRECTORY

**HANOVER DRUG CO.**

(Hardin & White, Inc.)  
 SEVENTH AND CASTLE TELEPHONE 266

GRADUATE PHARMACISTS ONLY

- \*Walker James, lab h 205 S 10th
- Walker James Memorial Hospital, Dickinson cor Rankin, Miss Virginia O McKay supt
- WALKER JEFFERSON B**, plant supt Standard Cement Construction Co h 1739 Carolina av
- Walker Joel C, h 21 Delgado
- Walker Joel T, weaver h 21 Delgado
- \*Walker John, bricklyr h 1214 N 6th
- \*Walker John, lab h 607 S 10th
- Walker John, mehst h 1144 S Front
- \*Walker John, sub carrier P O h 1109 N 5th av
- \*Walker John Jr, helper h 1214 N 6th
- WALKER JOHN D JR**, sec-treas-gen mgr Standard Cement Construction Co h 2002 Creasy av—phone 1276-W
- Walker John M, h 10½ S 7th
- \*Walker Joseph, lab h 908 N 8th
- \*Walker Leroy M, lab h 802 N 7th
- \*Walker Lillie B, dom h 218 S 11th
- \*Walker Lottie, dom h 803 Gwynn
- \*Walker Lou M, laundress h 704 Bladen
- Walker M Louise Miss, h 501 Harnett
- \*Walker Madeline, laundress h 608 Wood
- \*Walker Margaret C, h 413 S 7th
- Walker Marguerite Miss, h 10½ S 7th
- Walker Maria G Miss, h 515 Orange
- \*Walker Marie, cook h 218 S 11th
- Walker Marie C Mrs, h 409 N 4th
- \*Walker Martha J, dom h 920 Rankin
- \*Walker Mary, laundress h 711½ Ann
- \*Walker Mattie J, cook h 420 S 7th
- Walker May C Miss, h 5 Church
- \*Walker Oscar, chauffeur h 1307 N 8th
- Walker Pearl wid W T (W & McDonald), h 819 S 7th
- \*Walker Polly, dom h 1109 N 5th av
- Walker R Francis, student h 5 Church
- \*Walker Rachel, laundress h 913 Rampert's al
- Walker Richard F, dist mgr So Bell Tel & Tel Co h 5 Church
- \*Walker Richard H, porter h 1012 Meares
- \*Walker Robert, lab h 204 Parsley
- \*Walker Rosa, dom h 714 Nixon
- \*Walker Rufus, porter h 1307 N 8th
- \*Walker Sadie, dom h 1307 N 8th
- \*Walker Susan A, dom h 1307 N 8th
- \*Walker Susie B, dom h 306 Dickinson
- Walker Tate B, emp city h 1011 N 5th av
- Walker Thaddeus O, elk A C L rms 417 Wrightsville av
- \*Walker Thomas, fireman h 17 S 11th
- \*Walker Thomas, lab h 1005 Fanning

**Plumbing, Steam and**  
**Hot Water Heating**

**CAPPS-GRIFFITH COMPANY**

15-17 NORTH SECOND STREET. PHONE 1132  
 GRAVEL, SLATE AND TIN ROOFING  
 REPAIR WORK A SPECIALTY



# GREENFIELD MINERAL WATER

PHONE 552—WE DELIVER

WILMINGTON (1922) DIRECTORY

511

- Walker Virginia G Miss, clk A C L h 11 S 4th  
 Walker W M, reporter Wilmington Morning Star h Grand Bldg  
 \*Walker Walter, porter h 1308 Church  
 \*Walker William, brakeman h 605 Brunswick  
 Walker William A, grocer 1002 N 5th av and gen mdse 501 Har-  
 nett  
 Walker William A Jr, clk h 409 N 4th  
 \*Walker William H, h 1318 N 5th av  
 \*Walker William H, lab h 611 Bladen  
 Walker William H, mill hd h 21 Delgado  
 Walker William K, bkkpr Hilton Lumber Co Inc h 215 Grace  
 Walker William M, h 818 Dawson  
 Walker & McDonald (Mrs Pearl Walker, Mrs Mattie McDonald),  
 grocers 817 S 7th  
 Walkling George H, agt Home Security Life Ins Co h 318 Red Cross  
 Walkup Wilson D, fireman W F D S 5th av cor Castle  
 \*Wall Ballie W, barber h 617 S 8th  
 \*Wall Henry, lab h 1019 N 8th  
 \*Wall Rebecca, dom h 1212 N 2d  
 \*Wall Rosa, dom h 1019 N 8th  
 \*Wall Sandy, lab h 617 McRae  
 \*Wall Thomas A, carp h 1317 Orange  
 \*Wallace Andrew, porter h 1312 Queen  
**WALLACE C S, v-pres Standard Cement Construction Co h Moore-**  
**head City, N C**  
 Wallace Carroll R, dolpher h 22 Delgado  
 \*Wallace Clarence, msgr h 1312 Queen  
 \*Wallace David, drayman 919 Miller  
 \*Wallace David, lab h 612 Campbell av  
 Wallace David M, carder h 63 Delgado  
 \*Wallace Eugene, msgr h 1312 Queen  
 Wallace G O, engr Newport Shipbuilding Co h 411 Northern Boul  
 Wallace George S, clk h 63 Delgado  
 Wallace Gus S, weaver h 108 Wooster  
 Wallace James C, carder h 22 Delgado  
 \*Wallace John, porter h 1312 Queen  
 Wallace John L R, chf engr h 312 Harnett  
 Wallace John W, appr h 312 Harnett  
 \*Wallace Lucille, dom h 1312 Queen  
 \*Wallace Margaret, dom h 1312 Queen  
 \*Wallace Mary, dom h 1022 Dock  
 Wallace Oliver A, supervisor car repairs A C L bds 412 Red Cross  
 Wallace Oliver T, auctioneer W P Fletcher and pres Brookwood  
 Realty Corp h 1512 Market  
 Wallace Robert, mill hd bds 20 Delgado  
 Wallace Roscoe, weaver h 245 Delgado  
 Wallace Sarah M wid J P, h 108 Wooster  
 Wallace Theresa A Miss, toll opr So Bell T & T Co h 312 Harnett



THERE IS A DIFFERENCE

# THE GROCERTERIA



*Dayton*  
Bicycles

## WILMINGTON CYCLE CO.

PHONE 526.

215 MARKET ST.

BICYCLES, SUNDRIES AND REPAIRS

# A. B. CROOM, Jr.

MANAGER WILMINGTON DISTRICT

## Mutual Life Insurance Company of New York

LIFE INSURANCE ONLY. THAT'S ALL

512

WILMINGTON (1922) DIRECTORY

**SOUTHERN FREIGHT AUDITORS**  
 We Protect You in Overcharge Matters  
 COMMISSION BASIS  
 Murchison Bank Building Phone 1962

- \*Wallace Thomas, lab h 1022 Dock
- Wallace Victoria wid Charles, h 21 Delgado
- \*Wallace William, lab h 1401 N 7th
- \*Wallace William, porter h rear 603 Chestnut
- Wallace William H, mgr Neighborhood Stores Co Inc h 401 N 2d
- Waller Gladys Miss, clk A C L h 507 Chestnut
- Waller John, mill hd bds 810 S Front
- \*Walley Frank, lab h (rear) 1006 Love
- Walley Mary E Miss, trained nurse 505 S 3d
- Walls Harry, mill hd bds 3 Dawson
- \*Walnut Janie, dom h 1022 Dock
- Walsak George J, clk A C L h 208 Church
- Walsh C Horton, clk A C L h 324 S 5th av
- Walsh David H, bkkpr h 120 S 13th
- Walsh Harry G (B F Mitchell Co), h 1713 Orange
- Walsh Leon C, clk A C L h Audubon, N C
- Walsh Virginia Miss, tchr New Hanover co High School h Audubon, N C
- \*Walston Wilson, gardener h 1109 McRae al
- Walter Cleveland L, film opr h 303 Hanover
- Walter J F, auto dlr bds 119 Chestnut
- Walter Rosalie G Mrs, h 125 S 8th
- \*Walters Daisy, laundress h 302 Kellogg's al
- \*Walters Daisy, laundress h 814 N 3d
- Walters Henry, v-pres The Wilmington Savings & Trust Co and chairman of board A C L h New York City
- WALTERS J F (Exide Battery Service)**, auto reprs, supplies, accessories and vulcanizers 113 N 2d—phone 1193 h 2 Post Office av (see front paste down)
- Walters Norman, msgr h 1820 Perry av
- Walton Annie E, grocer 709 Nixon h 519 Nixon
- Walton Augustus F, commercial mgr Tide Water Power Co h 1708 Orange
- \*Walton Bertha, dom h 1211 James
- Walton Clarence H, plumber h 612 Wooster
- Walton Clyde T, watchman h 508 Castle
- Walton E Lillian wid J M, h 213½ Market
- Walton Eleanor wid W P, h 508 Castle
- Walton Ida G wid H E, furn rms 19 S 9th
- Walton James F, clk A C L h Winter Pk
- Walton Janie Miss, trained nurse 420 N 5th av
- Walton John E, clk h 509 Castle
- Walton John E, clk h 614 Orange
- Walton John W, clk Am Ry Express Co h Sea Gate, N C
- Walton Joseph M, carp h 811 Grace
- Walton Levi L, bkkpr Murchison Natl Bank h 605 Dock
- Walton Lucile Miss, clk A C L h Winter Pk
- Walton Noah F, clk A C L h 316 Church

# HYMAN SUPPLY CO.

"EVERYTHING FOR THE MILL"

# MACHINERY AND MILL SUPPLIES

Phones: Office, 142; Store, 91  
215 N. Front Street

PHONE  
2460

# N. JACOBI HARDWARE CO.

STORE AND OFFICE, 10 AND 12 S. FRONT ST.  
WAREHOUSES, No. 5, 7, 9, 9½, 11, 13 SOUTH WATER STREET  
ESTABLISHED 1856

STOVES, RANGES,  
FLASH LIGHTS,  
GUNS, PISTOLS,  
AMMUNITION,  
HOUSEHOLD AND  
KITCHEN WARE,  
WIRE, SCREENS,  
FENCE, PAINTS, OILS

WILMINGTON (1922) DIRECTORY

513

Walton Russell E, elk h 19 S 9th  
Walton Webb C, carp h 311 Hanover  
Walton William B, salesman h 511 Church  
Walton Zachariah N, blksmith A C L h 511 S 5th av  
Wannamaker Ida L Miss, h 508 Nun  
Wannamaker Jacob, gen mdse 508 Nun  
\*Ward Alice, dom h 906 Miller  
Ward Annie Mrs, h 1602 Castle  
\*Ward Annie P, dom 1810 Market  
\*Ward David, lab h 906 S 11th  
Ward Edgar W, condr T W P Co h 913 Orange  
Ward Garland, spinner h 220 Dawson  
\*Ward George, cooper h 106 King, Love Grove  
\*Ward George, drayman h 206 Stanley, Love Grove  
Ward Herbert W, mehst Wilmington Iron Wks Inc rms 121½ S  
Front  
Ward Ida C wid J M, h 1405 Princess  
Ward John F, carp h 806 S 12th  
Ward John P, elk A C L h 408 Dock  
Ward Kate Miss, h 216 S 3d  
\*Ward Leroy, lab h 803 S 3d  
Ward Lewis, appr h 509 Queen  
Ward Lloyd M, carp h 220 Dawson  
Ward Logan W, coach repr A C L h 1101 Chestnut  
Ward Louis, mehst appr Wilmington Iron Wks Inc h 312 Willard  
\*Ward Lula, cook h 1107 Princess  
Ward M Stedman, nozzleman W F D h 313 Meares  
\*Ward Mamie, laundress h 711 S 13th  
\*Ward Marcus, lab h 1210 S 9th  
\*Ward Margaret, laundress h 1104 Rankin  
Ward Mary E wid J W, h 509 Queen  
\*Ward Minerva, cook h 803 S 3d  
Ward R W, U S marshal Custom House h Raleigh, N C  
Ward Robert L, engr h 213 Queen  
\*Ward William D, grocer 18 S 12th h 104 S 11th  
\*Ward Wilson, bricklyr h 705 Hanover  
Ware Charles N, elk A C L h 313 Red Cross  
\*Ware Timothy, lab h 916 N 2d  
Warlick Dennis R, mill hd h 802 S Front  
\*Warner A M E Church, 620 Nixon cor 7th, Rev Alexander Leadley  
pastor  
Warren Archie G (E W & Son), h 512 Chestnut  
Warren Archie G Jr, atty h 512 Chestnut  
\*Warren Arthur, lab h 312 Wilson av  
Warren E & Son (Archie G Warren), confrs 25 Market  
Warren Elisha J, salesman h 2118 Gibson av  
Warren Elizabeth B Miss, h 512 Chestnut  
Warren George A, boat capt h 115½ Wright

PHONE 409  
INSURANCE IN ALL ITS BRANCHES  
SEE BUSINESS DIVIDER  
**NORTHROP INSURANCE AGENCY, Inc.**

## American Bank and Trust Co.

CORNER FRONT AND MARKET STREETS  
COMMERCIAL, SAVINGS AND TRUST ACCOUNTS

W. B. COOPER, President  
C. E. BETHEA, Active Vice-Pres.  
CUTHBERT MARTIN, Vice-Pres.  
H. C. COOPER, Cashier  
S. D. PITTMAN, Asst. Cashier  
EENJ. E. ADAMS, Asst. Cashier

# M. W. DIVINE & CO.

23 MARKET STREET

Paints, Oils, Glass,  
Sash & Doors, Roofing  
and Beaver Board

514

WILMINGTON (1922) DIRECTORY

- Warren Hattie F wid J A, h 226 Delgado  
Warren John B, bkkpr Murchison Natl Bank h 511 Chestnut  
Warren Lottie Miss, h 612 Red Cross  
Warren Mary C Miss, h 512 Chestnut  
Warren Richard F (Warren's Cigar Store,) h 511 Chestnut  
Warren Richard F Jr, bkkpr Murchison Natl Bank h 511 Chestnut  
Warren Stuart V, atty h 512 Chestnut  
Warren's Cigar Store (Richard F Warren), 114 N Front  
\*Warring William M, grocer 302 Dickinson  
Warshauer Max, dept store 102 S Front and sec-treas C F Williams  
Co Ine h 1009 Market  
Warters Jasper J, agt Imperial Mutual Life & Health Ins Co h 618  
Castle  
Warwick James F, clk A C L h 206 Orange  
Warwick Juanetta Miss, clk S H Kress & Co h Sea Gate, N C  
Warwick Mamie Miss, h 206 N 2d  
Warwick Mary A wid George, h 206 Orange  
Warwick Ruth Miss, h 206 Orange  
Warwick Thomas, h 206 Orange  
\*Washington Arthur, lab h 209 Wright  
\*Washington Birdie, dom h 718 Russell's al  
Washington Candy Co, 721 N 4th. Peter Patellos propr  
\*Washington Clayton, helper h 1204 S 6th  
\*Washington Clifton, lab h 912 N 5th av  
\*Washington Ella, dom h 321 Anderson  
\*Washington Ethel, dom h 907 Love  
\*Washington Franklin, lab h 912 N 6th av  
\*Washington George Rev, pastor Piney Grove A M E Church h  
Rocky Point  
\*Washington Gus, lab h 718 Russell's al  
Washington J Robert, calker h 618 Orange  
\*Washington Henry, lab h 1204 N 2d  
\*Washington Janie, dom h 209 Wright  
\*Washington Louisa, dom h 125 S 11th  
\*Washington Nick, lab h 402 Dawson  
\*Washington Preston, lab h 910 N 2d  
\*Washington Preston, student h 912 N 5th av  
\*Washington Sadie E, tchr Peabody Public School h 912 N 5th av  
\*Washington Sarah, nurse h 912 N 5th av  
\*Washington Stephen, elev opr h 410 N 13th  
\*Washington Tessie, cook h 112 St James av  
\*Washington Victoria, cook h 209 Wright  
\*Washington William Rev, h 501 S 7th  
Water Front Boiler Shop, hd Church, F G Hutchinson pres  
\*Waters Alice, dom h 217 S 14th  
Waters D B, port foreman A C L h Winter Pk  
Waters Edith Miss, h 319 S 2d  
\*Waters Fannie, dom h 714 S 8th

**COOK WITH GAS and Solve Your Servant Problem**  
CALL THE  
**TIDE WATER POWER CO.**

## C. S. BURNETT, Tire Station

Vulcanizing, Tire Repairing. All Makes Tires and Tubes. 8-10 N. Third. Phone 67

# THOMPSON-BERNARD CO.

112 Princess Street.

Telephone 162

GENERAL  
INSURANCE

WILMINGTON (1922) DIRECTORY

515

- Waters Harry H, clk h 106 N 6th
- \*Waters John, florist h 217 S 14th
- \*Waters Joseph, lab h 1211 Brown
- Waters Laura wid S S, h 319 S 2d
- Waters Lillie Mae Miss, clk A D Brown Co Inc h Winter Pk
- \*Waters Marie, laundress h 1211 Brown
- \*Waters Mary, dom h 921 S 8th
- Waters May Miss, h 319 S 2d
- \*Waters Norman, lab h 806 MeRae
- \*Waters Samuel, msgr h 1321 Brown
- Waters Sophie W Miss, h 106 N 6th
- \*Waters William, lab h 1216 N 8th
- Waters William C, lumber estimator h 118 N 10th
- \*Waters William H, carp h 217 S 14th
- \*Waters William H Jr, carp h 217 S 14th
- Watkins Alfred, carp h 905 S 2d
- Watkins Andrew J, carp h 905 S 2d
- Watkins Charles W, h 314 Bladen
- Watkins Edison L, clk A C L h 211 N 13th
- \*Watkins Elnora, dom h 409 Sampson's al
- Watkins Ernest, weaver h 235 Delgado
- Watkins Ezekiel F, steelwkr h 905 S 2d
- Watkins Fred B, propr Green Tree Inn h 9 Princess
- Watkins Herbert, weaver h 235 Delgado
- \*Watkins Jackson, lab h 119 S 10th
- Watkins Josephine A wid J A, h 235 Delgado
- Watkins Louis, huckster h 405 Campbell
- Watkins Mortimer P, clk A C L h 211 Grace
- Watkins Nereus J, station mstr h 802 N 3d
- Watkins Pearl Miss, h 235 Delgado
- \*Watkins Preston, lab h 811 Thompson al
- Watkins Robert L, carp h 905 S 2d
- Watkins Rosa Miss, h 914 N 4th
- Watson Albert R, clk Green's Drug Store rms Purcell Hotel
- Watson Catherine Miss, nurse James Walker Memorial Hospital
- \*Watson Charles, greaseman A C L h 710 Wood
- Watson Connie Miss, clk A C L h 109 N 3d
- Watson David J, trav salesman Wilmington Ptg Co h 1414 Dock
- Watson E Geneva Miss, h 119½ Market
- Watson Edwin B, carp h 213 Castle
- Watson Edwin B Jr, carp h 213 Castle
- \*Watson Emma, dom h 825 Miller
- \*Watson James, driver h 806 Russell's al
- Watson Jennie Miss, h 105 Dawson
- \*Watson John, lab h 715 Wood's al
- \*Watson Louisa, cook h 415 Wilson av
- \*Watson Mary, dom h 1105 S 11th
- Watson Matthew, steelwkr h 807 S 4th

**CITIZENS BANK & TRUST CO.**  
Southwest Corner Front and Chestnut Sts.

**Commercial and Savings**

**4% Paid on Savings**

## HANSON'S DRUG STORE

J. K. HANSON, Doctor of Pharmacy

**Manufacturer of HANSON'S INDIGESTINE**

All Prescriptions Filled by Graduates in Pharmacy.

Phone 112.

17th and Market Streets



# EUREKA DYE WORKS

C. D. MYERS, Manager.

Phones 132-133.

Corner Second and Dock Streets

WILMINGTON, N. C.

LET US HELP YOU CONSERVE YOUR GARMENTS—ESPECIALLY WOOLENS.

516

WILMINGTON (1922) DIRECTORY

**FORDSON**

TRADE MARK

**Chipley's Universal Motor Co.**

PHONE 760

WILMINGTON, N. C.  
AUTHORIZED SALES AND SERVICE

**FORD**

THE UNIVERSAL CAR

- \*Watson Preston, lab h 1008 Princess
- \*Watson Preston H, porter The Pullman Co h 916 Dickinson
- \*Watson Rosa, dom h 415 Wilson av
- Watson Thomas A, transfer hd Castle h 2001 Creasy av
- Watson Toy O Y, carp h 213 Castle
- Watson Tylon W, pipeftr h 308 Meares
- \*Watson Wesley, lab h 1105 S 11th
- Watson William, mill hd h 822 S Front
- Watson William E, detective h Sunset Pk
- Watters Andrew O, clk A C L h 305 Hanover
- Watters Annie E Miss, trained nurse 505 S 3d
- Watters Annie E wid J H, h 505 S 3d
- Watters Edith Miss, clk J W H Fuchs h 319 S 2d
- Watters Harry F, boat capt h 707 S Front
- Watters Harry H, clk h 505 S 3d
- Watters Henry H, asst agt The Texas Oil Co h 106 N 6th
- Watters James L, film opr h 305 Hanover
- \*Watters Jessie, dom h 210 Bladen
- Watters Mary L Miss, h 305 Hanover
- Watters May B Miss, entry clk A C L h 319 S 2d
- \*Watters Minerva, laundress h 1210 N 7th
- \*Watters Polly, laundress h 1003 Ann
- Watters Sophie W Miss, clk A C L h 106 N 6th
- \*Watters Tony, chauffeur h 706 Nixon
- Watters Vasco M, painter h 305 Hanover
- Watters Waddell, ins 2-4 N Front R54 h 505 S 3d
- Watters William, shop foreman Chipley's Universal Motor Co h 505 S 3d
- Watts Bennie C, student h 218 Wright
- Watts C R, clk A C L rms Y M C A
- Watts Isabelle P wid R R, clk A C L h 5 N 9th
- Watts James, mehst h 514 S 2d
- Watts Judson T, car opr T W P Co h 1115 S 7th
- Watts Leonora H Miss, tehr New Hanover Co High School bds 1802 Perry av
- Watts McDuff, carder h 66 Delgado
- Watts Ollen O, motorman T W P Co h 218 Wright
- Watts Richard R, h 5 N 9th
- Way Catherine Miss, h 609 S 2d
- Way Robert R, plumber h 609 S 2d
- Way Stephen M, clk J A Taylor h 519 Meares
- Way Walter W, plumber h 609 S 2d
- Weeks William T, clk A C L h 10 S 5th av
- Weatherford Guy A, office mgr Armour & Co h 214 N 4th
- \*Weatherly James, lab h 1002 Castle
- \*Weatherly Mary, dom h 1215 S 8th
- Weathers Bahnson Dr, medical supt James Walker Memorial Hospital



## GEO. W. HUGGINS CO., Jewelers



105 MARKET STREET.

PHONE 455

# NORTHAM'S BOOK AND STATIONERY STORE

Phone 651 32 NORTH FRONT STREET

Books, Stationery—Complete Line Office Supplies

WILMINGTON (1922) DIRECTORY

517

Weathers Columbus M, engnr h 117 N 3d  
Weathers Helen L Miss, h 117 N 3d  
Weathers James W, trav salesman h 1605 Princess  
Weathers Margaret H Miss, h 117 N 3d  
Weathers Mary B Mrs, furn rms 216 Chestnut h 117 N 3d  
Weathersbee Edward P, condr h 516 Grace  
Weathersbee Effie R Mrs, h 506 Castle  
Weathersbee Ransey, dentist 127 N Front R207 h 111 Wrightsville av  
**WEAVER EDWARD**, fine tailoring and gent's furnishings 121 Princess—phone 718-**W** h 305 Wrightsville av—phone 2012-J  
Weaver Elizabeth Miss, h 105 Queen  
\*Weaver Emma, dom h 703 Red Cross  
Weaver Frank D, condr h 114 Ann  
Weaver Henry, carp h Mercy av, East Wilmington  
\*Weaver Louis, oiler h 1106 N 2d  
Weaver Paul L, clk A C L h 1114 S 4th  
Weaver Robert L, foreman A C L h 409 Red Cross  
Weaver Thomas W, car repr A C L h 1114 S 4th  
Weaver William E, weaver h 105 Queen  
Webb Henry, clk Clyde Steamship Co h 2008 Creasy av  
Webb Jenkins B, loom fixer h 243 Delgado  
\*Webb John, lab h 205 Bladen  
Webb Lessie E Miss, h 243 Delgado  
\*Webb Richard, porter h 915 Queen  
Webb Stella Miss, file clk A C L h 815 N 3d  
\*Webb Susan, cook h 107 S 9th  
Webb William F, agt Business Men's Ins Co h Villa View  
\*Webber Annie, dom h 1206 Rankin  
Webber Hiram C, clk Payne Grocery Co h 1206 Rankin  
\*Webber John H, lumber grader h 719 Hanover  
\*Weber Edward, lab h 707 Brunswick  
Webster George B, clk A C L h Winter Pk  
\*Weeden Esther, dom h 317½ S 6th  
\*Weeden Ina, dom h 317½ S 6th  
\*Weeden Theodore D, lab h 317½ S 6th  
Weedon Alphonso H, h 714 N 5th av  
Weedon Alphonso H Jr, student h 714 N 5th av  
Weedon Elizabeth M Miss, tel opr h 714 N 5th av  
Weeks Cebrun D, atty at law 207½ Princess h 301 N 15th  
Weeks Chester A, driver Standard Oil Co h 1220 N 4th  
\*Weeks Edna, laundress h 507 Hanover  
\*Weeks Georgiana, dom h 501 S 7th  
\*Weeks Jane, laundress h 715 Taylor  
Weeks Kenneth, steelwkr h 208 Church  
Weeks L Jesse, chauffeur h 504 N 6th  
\*Weeks Louisa, dom h 1020 Nutt  
Weeks Robert E, salesman h 309 Bladen  
Weeks Robert W, salesman T D Piner h 208 Church

Phone 593

126 AND 128 PRINCESS STREET

ALL ORDERS GLADLY RECEIVED

W. J. BRADSHAW, Pres.  
**W. J. BRADSHAW & CO.**  
W. H. BLAIR, Sec'y-Treas.  
**COMPLETE HOUSE FURNISHERS**  
E. W. FONVIELLE, Sales Mgr.  
FIRST CLASS SERVICE GUARANTEED  
COME, WRITE OR CALL

# BEAR PRODUCE & MERCHANDISE CO.

WHOLESALE GROCERS AND CONFECTIONERS

DISTRIBUTORS BLATZ, RIEF'S SPECIAL AND WASCOTT GINGER ALE

CORNER NUTT AND GRACE STS.

PHONE 453

# WILMINGTON GROCERY CO., Inc.

19 and 21 North Second Street.

Phones 12 and 14

518

WILMINGTON (1922) DIRECTORY

Weeks T R, driver Standard Oil Co h 309 Bladen  
Weeks Theresa Miss, h 208 Church  
Weeks Walter F, clk Postal Tel-Cable Co h 919 S 2d  
Weeks Walter R, carp h 919 S 2d  
Weidler Ira W, dep colr and inspr U S Customs h 820 McCumber's  
av  
Weil I Henry, salesman Jacob Weil h 21 S 6th  
Weil Jacob, dry gds 111 Market, Julius Weil mgr  
Weil Julius, mgr Jacob Weil h 21 S 6th  
Weller H Ray, v-pres Garrett & Co Inc h New York, N Y  
Wellman George A, asst money order clk P O h R F D No 2, Winter  
Pk  
Wells Alexander, emp city h 3½ S 2d  
Wells B O, car repr A C L h R F D No 2  
Wells Belle Miss, emp Jackson & Bell Co h 806 S 6th  
Wells Bettie Miss, rms 918 N 3d  
Wells Edgar R, clk A C L h 1727 Orange  
Wells Emmett V, clk h 513 N 3d  
Wells Ernest, helper h 3½ S 2d  
Wells Harold W (Struthers & W), and notary h 215 N 5th av  
\*Wells Hattie, dressmkr 103 N 12th  
Wells John D, steelwkr h 3½ S 2d  
Wells L Preston, flagman h 410 N 3d  
Wells Lillie B Miss, nurse James Walker Memorial Hospital  
Wells Moses T, asst ticket agt Union Station h 314½ N 2d  
\*Wells Nancy, cook h 1203 Brown  
Wells Nora Miss, clk A C L h 120 N 3d  
Wells Percy W (Greenfield Mineral Water Co), pres Howard-Wells  
Amusement Co Inc, sec-treas Bijou Amusement Co Inc and Sim-  
mons Mfg Co Inc h 315 Wrightsville av  
Wells Percy W Jr, h 315 Wrightsville av  
\*Wells Sarah, cook h 1107 James  
\*Wells Shade, lab h 906 Sprunt's al  
\*Wells Thomas, lab h 1213 Love  
Wells Verney, lumber inspr h 806 N 5th av  
Wells Walter A, tel opr H G Latimer h 302 N 2d  
Wenberg James O, barber Elks' Barber Shop h 1125 S 8th  
Wenberg James O Mrs, grocer 805 Marsteler h 1125 S 8th  
Wenberg Julius E, mgr h 811 S 8th  
Wenberg Pearl E Miss, h 1125 S 8th  
Wendell Mary Miss, h 311 Market  
Wendlinger Baking Co Inc, 114 S Front, C E Wendlinger pres-treas,  
Sam Seigler v-pres-see  
Wendlinger Charles E, pres-treas Wendlinger Baking Co Inc h 8 N  
17th  
Wenent Joseph, carp h 5½ Princess  
\*Wenzell William, plstr h 20 S 12th  
Werkheiser Clyde A, clk The Center rms Purcell Hotel

Septic Tanks  
Culvert Pipe  
Sewage Disposal  
Standard Cement Construction Co.  
Phone 504  
General Offices and Main Plant, Castle Hayne Road.

Wilmington Talking Machine Co.

Second and Market Sts. Phone 311-J

Victrolas





# GORDON BROS. News Dealers and Stationers

17 PRINCESS.

PHONE 745

WILMINGTON (1922) DIRECTORY

519

- Wescoat Marshall, chf salesman N Jacobi Hdwe Co h 221 Wrightsville av  
 Wescott Melvin, bds 609 Harnett  
 \*Wesley John, porter h 504 McRae  
 Wessell August D, mgr h 212 Walnut  
 Wessell August D Jr, h 110 S 5th av  
 Wessell Carl W H, student h 606 Chestnut  
 Wessell Christine S Mrs, music tchr 222 N 4th  
 Wessell Christopher E, engnr h 1117 Market  
 Wessell Conrad B, salesman Automobile Supply Co h 222 N 4th  
 Wessell John C, phys 201 N Front R203 h 1503 Market  
 Wessell Lena wid A C, h 617 Chestnut  
 Wessell Luther W, sec-treas Wilmington Shoe Co h 110 S 5th av  
 Wessell Mabel H Miss, tchr Cornelius Harnett Public School h 110 S 5th av—phone 650-J  
 Wessell Rosa II wid Charles, h 606 Chestnut  
 Wessell William E, foreman h 617 Chestnut  
 \*West Bright B, lab h 915 Rampert's al  
 West Carl, bkkpr Roger Moore's Sons Co h Cape Fear Apts  
 West Charles H, carp h 108 Queen  
 West Charles H, printer Wilmington Morning Star h 620 S 3d  
 West Clyde, mch opr h 108 Queen  
 West Eunice Miss, rms 405 N 3d  
 West Gladys Miss, clk A C L h 111 N 5th  
 West J Arthur, fireman W F D h 612 S 5th av  
 West J Wallace, condr h 316 N 4th  
 West Love, student h 108 Queen  
 West Rebecca wid H P, h 307 Chestnut  
 West Sylvester J, carp h 77 Delgado  
 West W Fetter, mehst h 812 Orange  
 West W H, mgr Wilmington Hotel Co Inc h Wilmington Hotel  
 West W Troy, foreman h 59 Delgado  
 Westberry Carlos F, chf clk to store kpr A C L h 216 N 5th av  
 \*Westbrook Charles W, chauffeur h 409 S 7th  
 Westbrook Clayton, student h 414 Dock  
 Westbrook David O, sec-treas Komo Baking Co Inc h 611 Walnut  
 Westbrook Edward, student h 414 Dock  
 Westbrook Edward L, clk h 713 N 3d  
 Westbrook George, auto mech rms 806 N 4th  
 Westbrook James H, asst chf clk claim dept A C L h P O Box 981  
 Westbrook James T, student h 414 Dock  
 Westbrook John W, yd helper A C L h Winter Pk  
 Westbrook Margaret A wid J S, rms 414 Dock  
 Westbrook Myrtle M Miss, h 611 Walnut  
 Westbrook Oliver, carp h 806 S 6th  
 Westbrook Shepard, student h 414 Dock  
 Westbrook Victor H, clk A C L h 713 N 3d  
 Westermann Frederiek W, carp h 112 Castle

**THE MUTUAL LIFE INSURANCE COMPANY OF NEW YORK**  
IS THE OLDEST LEGAL RESERVE INSURANCE COMPANY IN AMERICA  
 301 SOUTHERN BUILDING,  
 WILMINGTON, N. C.

## C. M. WALDORF

JOBBER OF

**Watch Materials, Tools and Jewelers' Supplies**

511 SOUTHERN BUILDING

# McGRATH & CO. THE NEW EDISON

213 Princess St.

Phone 777

"The Phonograph With a Soul"  
WILMINGTON, N. C.

Diamond Disc, Amberola, Phonographs, Pianos, Player Pianos and Grands

520

WILMINGTON (1922) DIRECTORY

Westermann James H, clk A C L h 112 Castle  
Westermann Mary E Miss, h 112 Castle  
**WESTERN UNION TELEGRAPH CO, 207 N Front, W E Bynum mgr—phone "Western Union"**

\*Weston Julian, lab h 407 S 13th  
\*Weston Nord, gardener h 111 S 10th  
\*Weston Reuben, lab h 1212 N 5th av  
\*Weston Sarah, laundress h 309 Kellogg's al  
Wettig Harry, foreman bindery dept Wilmington Ptg Co h Garden City

Whaley Alice E Mrs, boarding 245 Delgado  
Whaley Emma Miss, opr So Bell T & T Co h 245 Delgado

\*Wheeler Andrew J (W & McCray), h 818 Rankin

\*Wheeler Annie D, dom h 504 McRae

Wheeler Augustus, helper h 1324 Love

\*Wheeler Blanche, dom h 818 Rankin

\*Wheeler Celeste, laundress h 814 $\frac{3}{4}$  N 8th

Wheeler Emma L Miss, h 703 S Front

\*Wheeler George A, shoemkr h 517 S 7th

Wheeler George H, emp city h 313 Red Cross

Wheeler Georgia Miss, h 25 Delgado

Wheeler James P, slasher h 25 Delgado

Wheeler John A, painter h 703 S Front

Wheeler Lizzie M wid W A, h 703 S Front

Wheeler Lois Miss, h 25 Delgado

\*Wheeler Lucy, dom h 818 Rankin

Wheeler Lura H Miss, h 211 Walnut

\*Wheeler Luther, lab h 1005 N 8th

\*Wheeler Luther F, lab h 907 Green

\*Wheeler Tomey, lab h 1013 N 8th

Wheeler William H Rev, asst minister St James Episcopal Church h 1805 Perry av

Wheeler Willie L, helper h 1324 Love

\*Wheeler Zannie, shoemkr Community Shoe Shop h 517 S 7th

\*Wheeler & McCray (A J Wheeler, Mack McCray), clnrs and pressers 818 $\frac{1}{2}$  Rankin

Whilden Gerhardt, student h 604 Red Cross

Whilden Walter E, chf tel opr A C L h 604 Red Cross

Whilden Walter E Jr, msgr A C L h 604 Red Cross

Whisonant Velma Miss, steno Waterfront Boiler Shop h 313 Greenfield

Whisonant Velma wid W B, h 313 Greenfield

Whitaker Elizabeth Miss, h 18 Oak av

Whitaker Ernest H, chf clk U S marshal h 1410 Dock

Whitaker Harriet M Miss, chf clk R G Dun & Co h 207 Nun

Whitaker Hattie Miss, h 207 Nun

Whitaker James F, clk A C L h 413 Red Cross

Whitaker Susan F wid T S, h 207 Nun

TIRE STATION  
106 N. Second St. P. O. Box 426  
BELL PHONE 780  
WILMINGTON, N. C.  
**QUINLIVAN & ELMORE & EFFICIENCY & QUALITY**

# McIVER LUMBER COMPANY

Moulding, Laths, Shingles, Etc.  
PHONE 1555-W

Carey Wall Board Roofing and Shingles. Hero Pipeless Furnaces.  
CORNER SIXTH AND CAMPBELL STREETS

# PHONE N. JACOBI HARDWARE CO.

## 2460

STORE AND OFFICE, 10 AND 12 S. FRONT ST.  
 WAREHOUSES, No. 5, 7, 9, 9<sup>1/2</sup>, 11, 13 SOUTH WATER STREET  
 Established 1856 WE OFFER PROMPT SERVICE AND LARGE STOCK TO SELECT FROM

HARDWARE,  
 PAINTS  
 GLASS  
 SASH  
 DOORS  
 MANTELS, ETC.

WILMINGTON (1922) DIRECTORY

521

- White Abner G. clk A C L h 1106 Grace
- White Albert L. mchst h 415 Wrightsville av
- \*White Benjamin. helper h 1209 N 6th
- White Bettie E Miss, asst supt James Walker Memorial Hospital
- White Carrie S Miss, h 806 Market
- White Charles, foreman rms 519 Market
- \*White Charles, lab h 1010 Moore
- White Charles H. acct h 712 Orange
- \*White David, lab h 717 Bladen
- \*White David, lab h 811 N 6th
- \*White David Jr. lab h 811 N 6th
- White Edwin B. trav salesman h 212 S 9th
- White Elevie L (Plummer Ice Cream Mfg Co), mgr T S Southgate & Co and asst sec-treas Colonial Bldg & Loan Assn h 410 Grace
- White Ellie B Miss, clk A C L h 510 Princess
- \*White Ephraim, seaman h 1207 Brown
- \*White Fannie P, dom h 320 Anderson
- White Fannie Y Miss, h 712 Orange
- \*White Frank, lab h 209 McRae
- White George C, metalwkr h 418 Wright
- White George P, foreman h 514 S 2d
- \*White Georgia, laundress h 811 N 6th
- White Gilmer, sec passgr traffic dept A C L h 1617 Grace
- White Harold (J W & Son), h 702 S 5th av
- \*White Harriet, laundress h 316 S 7th
- \*White Henrietta, laundress h 410 Bradley's al
- White Howard (J W & Son), h Queen cor S 5th av
- WHITE J BENJ, sec-treas-mgr Chipley's Universal Motor Co Inc h 315 N 16th—phone 1551**
- White J Clifford, student h 415 Wrightsville av
- White J Lowell, supt transportation A C L h 217 Dock
- White James (J W & Son), h 702 S 5th av
- \*White James, lab h 514 Bladen
- White James & Son (James and Harold), cabtmkrs 702 S 5th av
- White James B, mgr h 315 N 16th
- White James L, sanitary inspr Board of Health h 302 Harnett
- White James T, grocer 512 Wrightsville av h 510 Wrightsville av
- \*White Janie, dom h 206 S 12th
- White Joel M, carp h 119 S 8th
- \*White John, lab h 709 Wood
- White Joseph L, clk h 302 Harnett
- \*White Julia, cook h 512 N 6th
- \*White Louvenia, dom h 610 Campbell
- \*White Lucinda, dom h 908 N 2d
- WHITE LUTHER, sec-treas Hardin & White Inc h 409 Nun—phone 1822-W**
- White Marshall, weaver h 101 Bronx
- \*White Mary, h 1208 S 9th

ORTON BUILDING.

PHONE 300

ALL LINES

# HUMMELL & PERRY INSURANCE

## American Bank and Trust Co.

CORNER FRONT AND MARKET STREETS  
 COMMERCIAL, SAVINGS AND TRUST ACCOUNTS

W. B. COOPER, President      CUTHBERT MARTIN, Vice-Pres.      S. D. PITTMAN, Asst. Cashier  
 C. E. BETHEA, Active Vice-Pres.      H. C. COOPER, Cashier      BENJ. E. ADAMS, Asst. Cashier

- \*White Minnie, dom h 615 Bladen  
\*White Moses S Rev, h 1211 N 7th  
\*White Nellie C, laundress h 602 Anderson  
\*White Philip, lab h 1213 West av  
\*White Robert H, carrier P O h 320 Anderson  
White Robert S Mrs, tchr Delgado Public School h 120 Walnut  
White Robert S, ship clk h 120 Walnut  
\*White Roland, engr h 1112 N 7th  
\*White Rosa, dom h 1108 N 8th  
\*White Ruth, dom h 1213 West av  
\*White Sam, porter h 1203 Queen  
White Sarah E wid T W, h 1103 N 3d  
White Stella K Miss, clk A C L h 616 Princess  
White Susan M wid G M, h 402½ N Front  
\*White Sylvester R, drayman 121 S 10th  
White T Aubrey, student h 415 Wrightsville av  
\*White Thomas, lab h 109 N 11th  
White Thomas C, gen passgr agt A C L h Carolina Apts  
\*White Walter E, porter h 1213 West av  
\*White William, lab h 615 Bladen  
Whiteford Jacob C, frt agt h 1415 Dock  
Whiteford Jacob C Jr, clk A C L h 1415 Dock  
Whiteford K Mildred Miss, clk A C L h 1415 Dock  
\*Whitehead Cenia, dom h 313 Brunswick  
Whitehead Charles, h 1205 Market  
Whitehead Cornelia C wid W A, h 401 S 3d  
\*Whitehead Edmond, porter h 718 N 8th  
Whitehead Edna L Miss, toll opr So Bell T & T Co h 2013 Metts av  
Whitehead Maude Miss, h Carolina Pl  
Whitehead Mildred Miss, toll opr So Bell T & T Co h 2013 Metts  
av  
Whitehead Thomas R, mgr Murchison Bank Bldg 201 N Front R714  
h S 3d cor Church  
Whitehead W A & Son (W G Whitehead), mdse brokers 229 N  
Water  
Whitehead William G (W A W & Son), h 401 S 3d  
Whitehead Zollicoffer W, editor h 212 Orange  
Whitehorne H Grady, see supt police A C L h 605 Dock  
\*Whitehurst Bertha, cook h 612 Nun  
Whitehurst Charles T, carp h 511 Bladen  
\*Whitehurst Dora, dom h 1203 Princess  
\*Whitehurst Edna E, dom h 409½ Wilson av  
\*Whitehurst Ellen M, cook h 409½ Wilson av  
\*Whitehurst Lonnie, lab h 1216 Princess  
Whitehurst Martha Miss, clk J W H Fuels h 1801 Princess  
\*Whitehurst Mildred, laundress h 1203 Princess  
\*Whiteman Addie A, h 404 N 7th  
\*Whiteman Armita B, tchr Peabody Public School h 404 N 7th

**COOK WITH GAS AND SOLVE SERVANT PROBLEM  
LIGHT WITH ELECTRICITY---IT SAVES WORK AND WORRY  
TIDE WATER POWER CO. "Service Always"**

## C. S. BURNETT, Tire Station

Vulcanizing, Tire Repairing. All Makes Tires and Tubes. 8-10 N. Third. Phone 67



# EUREKA DYE WORKS

C. D. MYERS, Manager.

Phones 132-133.  
WILMINGTON, N. C.

Corner Second and Dock Streets

LET US HELP YOU CONSERVE YOUR GARMENTS—ESPECIALLY WOOLENS.

WILMINGTON (1922) DIRECTORY

523

- \*Whiteman Gladys, tehr Williston Primary School h 404 N 7th
- \*Whiteman John II, wood 619 N 7th h 404 N 7th
- \*Whiteman John H Jr, student h 404 N 7th
- \*Whiteman Olmeta, h 404 N 7th
- \*Whitfield Frank E, stone ctr h 1206 Orange
- \*Whitfield Rosa, cook h 814 Russell's al
- \*Whitfield Walter, lab h 712 S 10th
- Whitley Earl, mehst h 1003 S 6th
- Whitley Ernest C, bkkpr h 219 N 12th
- \*Whitley Peter, porter The Pullman Co h 704 N Wood
- Whittington A Elas, carp h 205 Ann
- Whitlock Orie O (Chestnutt & Freeman Co), h 715 Princess
- Whitney Annie McL Miss, h 224 N 7th
- Whitney Florence H Miss, h 224 N 7th
- Whitney Maie P Miss, h 224 N 7th
- \*Whitney Peter, porter h 704 Wood
- Whitney William A, watchmkr h 224 N 7th
- \*Whittaker Charles, carp h 21 Mercy av, East Wilmington
- \*Whittaker Jethro C, fireman h 1321 N 5th av
- Whitted Duncan C, sec-treas Cape Fear Packing Co h 206 S 6th
- Whitted Eliza M Miss, h 206 S 6th
- \*Whitted John, lab h 27 Mercy av, East Wilmington
- Whitted Mary A Miss, tehr William Hooper Public School h 206 S 6th
- \*Whitted Susie, dom h 1009 S 11th
- Whitten Motor Co (W T Whitten), 210 Market
- Whitten William T (Whitten Motor Co), rms 115 N 4th
- \*Whitty Charles (Southern Pool Parlor), h 1120 Princess
- Wiesendanger John, baker h 322 N 3d
- \*Wiggins Easter, janitress Williston Industrial School
- \*Wiggins Emeline, h 405 Collier's al
- \*Wiggins Esther, dom h 908 Wooster
- Wiggins Mary D wid J M, h 8 S 8th
- Wiggins Rowe Miss, h 224 Market
- Wiggs Minnie J wid J O, h 419 S 5th av
- Wilburn Herbert S, auto repr 12 Dock h 1504 Ann
- Wilburn Roy, auto mech h 1504 Ann
- Wilcox David H Rev, mgr Go Forward h 1 Wrightsville av
- Wilde Edward B, flagman rms 512 N 4th
- \*Wilder Alexander, cook h 1010 Hall
- Wilder Avis G, salesman D L Gore & Co h 20 S 15th
- Wilder Building, 207½ Princess
- \*Wilder Charles, lab h 818 Harnett
- \*Wilder Charles, lab h 809 Wood
- \*Wilder Edward, lab h 616 Harnett
- WILDER HERBERT F**, real estate and insurance agt and sec-treas  
Hanover Bldg & Loan Assn 207 Princess—phone 631 h 202 N 3d—phone 904-W (see front paste down)

# BONDS

**ALL Forms—Surety, Fidelity, Guardian, Administrators, Contractors, Court, Marine**

**JAMES & JAMES, Inc.**

PROMPT SERVICE

Southern Building  
Phones 163-164

## North Carolina Home Building Association

OPENS NEW SERIES FIRST SATURDAY IN MARCH, JULY AND DECEMBER

JAMES OWEN REILLY, Secretary and Treasurer

# ROBERT R. BELLAMY DRUGGIST

WHOLESALE AND RETAIL

PHONES—WHOLESALE, 2273; RETAIL, 583

WILMINGTON, N. C.

524

WILMINGTON (1922) DIRECTORY

Specialists on  
Buick, Packard, Nash,  
Chevrolet, Cadillac, Reo,  
Studebaker, Ford, Hudson

**WILMINGTON MOTOR SERVICE CO., Inc.**

PHONE 213.  
114 NORTH SECOND STREET.

- \*Wilder J H Rev, pastor Central Baptist Church h 716 Red Cross
- \*Wilder James, emp A C L h 1010 Hall
- \*Wilder Washington, lab h 616 Harnett
- \*Wilkerson Alice, maid h 505 S 7th  
Wilkerson Charles W, timmer h 1118 S 3d
- \*Wilkerson Frank, auto meeh h 115 S 10th
- \*Wilkerson Hannah, laundress h 7 Ebenezer Row
- \*Wilkerson Marjorie, dom h 115 S 10th
- \*Wilkerson Nora dom h 915 S 10th  
Wilkins Carrie Miss, saleslady Efrid's Dept Store h 316 N 2d
- Wilkins Edna A Miss, sec Grace M E Church (South) h 519 Grace
- \*Wilkins Frank, h 508 Nixon al
- Wilkins George, chauffeur Electric Bottling Wks Inc h Castle Hayne  
rd
- Wilkins Henry B, clk P O h 305 Wright
- Wilkins John W, h 115 S Front
- Wilkins Mattie Mrs, h 115 S Front
- \*Wilkins Missouri, dom h 910 Sprunt's al
- \*Wilkins Ruth, student h 1017 N 6th
- Wilkins W J & Co (W J Wilkins), architects 15 N Front R9-10
- Wilkins William J (W J W & Co), h Florence, S C
- Wilkins William W, agt The Life Ins Co of Va rms 416 Walnut
- Wilkinshaw Mary Miss, h 514 Market
- WILKINSON MARGARET E MISS (The Letter Shop), public  
steno, multigraphing and mimeographing and private business  
school shorthand, touch writing Southern Bldg 127 N Front  
R410-411—phone 2234 h 608 Dock—phone 861-W**
- \*Wilkinson Sallie, laundress h 412 N 7th
- Wilkinson Sarah A wid J E, h 608 Dock
- Wilkinson William T, clk A C L h 216 Chestnut
- Willard Bag and Manufacturing Co, bag mfrs 5th av cor Martin,  
E Payson Willard mgr
- Willard Dale H (Willard Dry Cleaning Co), h 17½ Princess
- Willard Dry Cleaning Co (Dale H Willard), 19 Princess
- Willard E Payson, mgr The Riegel Sack Co and Willard Bag &  
Manufacturing Co h 15 S 4th
- Willard E Payson Jr, clk Carolina Ins Co h 15 S 4th
- Willard Marjorie Miss, h 15 S 4th
- Willard Martin S, sec Carolina Ins Co h 520 Orange
- WILLARD THOMAS B, sec-treas Tide Water Power Co and Cape  
Fear Club h 111 S 4th—phone 1533-J**
- Willet William J, car opr T W P Co h 608 S 6th
- Willetts Daniel, chr and presser h 1410 Castle
- \*Willett Charles C, tehr Williston Industrial School h 601 Grace
- \*Willett Edward S Rev, pastor St Mark's Episcopal Church and prin  
St Mark's Episcopal School h 601 Grace
- Willetts Alonzo J, watchman h 510 Bladen
- Willetts Alvin, emp city h 510 Bladen



## GEO. W. HUGGINS CO., Jewelers



105 MARKET STREET.

PHONE 455

# WILMINGTON GROCERY CO., Inc.

19 and 21 North Second Street.

Phones 12 and 14

WILMINGTON (1922) DIRECTORY

525

- Willetts Frederiek, produce broker h 1803 Princess  
Willetts Frederiek M, carp h 1109 S 3d  
Willetts Mary L Miss, h 510 Bladen  
Willetts Napoleon, carp h 514 S 6th  
\*Williams A Lenora, tchr Williston Primary School rms 719 Red Cross  
\*Williams Aaron, lab h 1104 Dock  
\*Williams Aaron, lab h 211 S 11th  
Williams Abram N, h 416 S 6th  
\*Williams Albert, lab h 1217 Brown  
Williams Albert S, atty at law, U S comr and notary 201 N Front R705 h 102 N 15th  
\*Williams Albertus, lab h 923 N 8th  
\*Williams Alexander, lab h 720 Bladen  
\*Williams Alexander, lab h 907 Meadows  
\*Williams Alexander Jr, driver h 620 N 7th  
\*Williams Alfred, lab h 604 Wood  
\*Williams Alice, dom h 810 McCumbers al  
Williams Amanda wid D W, h 611 S 14th  
\*Williams Andrew, lab h 1208 McRae al  
\*Williams Anna, tchr h 9 King's al  
\*Williams Annie, laundress h 1106 James  
\*Williams Annie, laundress h 1116 N 6th  
Williams Annie U Mrs, rms 120 Doek  
Williams Arnold E, file elk A C L h 907 Chestnut  
\*Williams Arthur, lab h 1011 Princess  
Williams Arthur H, foreman R H A C L h 117 Red Cross  
Williams Arthur M, carp h 203 Meares  
Williams Augustus L, elk A C L h 1520 Orange  
\*Williams Belle, cook h 505 Campbell  
\*Williams Benjamin, fireman h 408 Wood  
\*Williams Benjamin, lab h 710 Wood  
\*Williams Benjamin, plstr h 1108 Wooster  
Williams Benjamin D, painter appr A C L bds 818 N 3d  
\*Williams Beulah, dom h 420 Swann  
Williams Blanche Mrs, h 224 Dawson  
Williams Bros (E S and J B), shoe reprs and elnrs and pressers 217 N Front  
Williams Bruce M, car repr A C L h 1812 Perry av  
Williams Bryan H, painter contr 1210 N 4th h 1210½ N 4th  
Williams C F Co Inc, clothing 20 S Front, C F Williams pres, Max Washauer sec-treas  
Williams Caldwell A, asst engr signals A C L h 4 S 17th  
Williams Carl H, electn A C L h 907 Chestnut  
Williams Carl T, paperhngr bds 9½ S 2d  
\*Williams Catherine, laundress h 719 S Front  
\*Williams Charles, driver h 903 S 10th  
\*Williams Charles, lab h 1103 Charlotte

W. J. BRADSHAW, Pres.  
W. H. BLAIR, Secy-Treas.  
E. W. FONVIELLE, Sales Mgr.  
**W. J. BRADSHAW & CO. COMPLETE HOUSE FURNISHERS**  
126 AND 128 PRINCESS STREET  
Phone 593  
FIRST CLASS SERVICE GUARANTEED  
COME, WRITE OR CALL  
ALL ORDERS GLADLY RECEIVED

## Wilmington Typewriter & Supply Co. Royal and Corona Typewriters

USED MACHINES—RENTALS AND REPAIRS

514-515 Murchison Bank Bldg.

Phone 2283

**OPTOMETRIST** **Dr. HENRY B. DAY** **OPTICIAN**  
**EYES EXAMINED** **Glasses Fitted**

PHONE 245

OFFICE: 32-33 TRUST BLDG., FRONT AND MARKET

526

WILMINGTON (1922) DIRECTORY

**HANOVER DRUG CO.**

GRADUATE PHARMACISTS ONLY

TELEPHONE 266

(Hardin & White, Inc.) SEVENTH AND CASTLE

- \*Williams Charles, lab h 805 Taylor
- Williams Charles W, salesman Aaron Abrams h 25 N Front
- Williams Christopher C, h 313 N 4th
- \*Williams Clara, dom h 109 N 11th
- \*Williams Cleveland, drayman 115 S 12th
- Williams Clinton F, pres C F Williams Co Inc h 14 N 9th
- Williams Clyde O Miss, clk A C L h 313 N 4th
- \*Williams Cora, laundress h 1117 Castle
- Williams Daisy wid W M, h 810 Market
- \*Williams Daisy B, dom h 711½ Shaw's al
- Williams Daisy D Miss, h 212 N 4th
- Williams Daniel H, stock clk S & B Solomon h 1217 S 4th
- \*Williams David, lab h 1114 Wooster
- \*Williams David E, porter Am Ry Express Co h 715 Wood
- Williams Deems McD, uphr A C L h 414 Walnut
- \*Williams Delford G, bricklyr h 709 Walnut
- \*Williams Della, dom h 1114 Wooster
- Williams Dorse L, auto mech h 105 N 9th
- Williams Duncan M, h 513 Market
- Williams Duvall, student h 207 N 7th
- Williams E Fleet, v-pres Diamond Steam Boat & Wrecking Co h 1605 Grace
- \*Williams Easter, laundress h 225 S 12th
- Williams Edelle Miss, h 247 Delgado
- \*Williams Edgar, sta fireman A C L h 1011 Wood
- \*Williams Edgar E, driver J H Rehder & Co h 518 Anderson
- Williams Edgar H, harbor mstr h Market st rd, East Wilmington—  
phone 301
- \*Williams Edward, driver h 613 S 7th
- \*Williams Edward, lab h 309 Brunswick
- \*Williams Edward, lab h 709 Harnett
- \*Williams Edward, lab h 1111½ Rankin
- Williams Edward D, clk The A David Co h 9 Princess
- Williams Edward H, agt Gate City Life Ins Co h 215 S 2d
- Williams Edward S (W & Foy), h 519 Nixon
- Williams Elijah B, grocer h 106 Dawson
- \*Williams Eliza, laundress h 706 N 2d
- Williams Elizabeth L Miss, h 224 S 4th
- \*Williams Ella, cook h 1114 Market
- \*Williams Emma, dom h 1109 Market
- \*Williams Ernest, lab h 709 N 8th
- Williams Ernest T (The Star Shoe Repairing), h 17½ Princess
- \*Williams Estelle, h 613 S 7th
- Williams Eugene S (W Bros), h 1311 Virginia av
- Williams Eunice F Miss, h 14 N 9th
- Williams Evans H, cabtmkr bds 714 N 4th
- \*Williams Ezekiel, janitor h 806 Queen
- \*Williams Faison, lab h 616 S 13th

**Plumbing, Steam and Hot Water Heating** } **CAPPS-GRIFFITH COMPANY**  
 15-17 NORTH SECOND STREET. PHONE 1132  
**GRAVEL, SLATE AND TIN ROOFING**  
 REPAIR WORK A SPECIALTY



**GREENFIELD MINERAL WATER**

PHONE 552—WE DELIVER

WILMINGTON (1922) DIRECTORY

527

- \*Williams Fannie, dom h 914 Schutt's al  
 \*Williams Fannie, laundress h 1312 Nun  
 \*Williams Fannie, laundress h 516 Price's al  
 \*Williams Flora, dom h 620 N 7th  
 \*Williams Flora, laundress h 1213 N 7th  
 \*Williams Florence, dom h 814 Thompson al  
 \*Williams Florence, dressmkr h 1009 Wooster  
 \*Williams Florence H, dom h 711½ Shaw's al  
 \*Williams Francis, cook h 605 N 7th  
 \*Williams Frank, mill hd h 805 Swann  
 \*Williams Frank E, lab h 819 Harnett  
 \*Williams Frank E Jr, lab h 819 Harnett  
 \*Williams Frankie, dom h 1117 Castle  
 \*Williams George, chauffeur h 719 Nun  
 \*Williams George, lab h 709 Harnett  
 \*Williams George, lab h 1306 N 8th  
 \*Williams George, porter h 1109 Market  
 \*Williams George H, bricklyr h 105 S 16th  
 Williams George W, engnr h 9 Princess  
 \*Williams Georgianna, laundress h 617 S 10th  
 \*Williams Gladys, dom h 1108 Wooster  
 Williams Gladys Miss, h 26 Wrightsville av  
 \*Williams Granville, florist h 409 S 13th  
 \*Williams Gus, lab h 915 Marsteller  
 \*Williams Halsey, barber h 708 Swann  
 \*Williams Hannah, laundress h 104 Magnolia av  
 \*Williams Harriet, cook h 1112½ McRae al  
 \*Williams Harry, lab h 1108 Wooster  
 Williams Harvey, weaver bds 245 Delgado  
 \*Williams Hattie, clnr h 1213 McRae al  
 \*Williams Haywood, lab h 823 S 8th  
 \*Williams Henry, h 908 S 14th  
 \*Williams Henry, gardener h 715 Brook's la  
 Williams Herbert M, student h 14 N 9th  
 Williams Herbert P, painter h 201 Meares  
 \*Williams Hettie, dom h 1213 McRae al  
 \*Williams Howell, clnr h 617 S 7th  
 \*Williams Ida, laundress h 1310 Church  
 \*Williams Ida, laundress h 321 S 7th  
 \*Williams Idella, dom h 708 McRae  
 \*Williams Ila, cook h 1213 McRae al  
 Williams Inez B Miss, h 403 N Front  
 \*Williams Isaac, carp h 1111½ Rankin  
 \*Williams Isaac, lab h 708 Red Cross  
 Williams Isabelle S wid Augustus, h 1311 Virginia av  
 \*Williams Isom, lab h 907 Grace  
 \*Williams Ivory, lab h 1302 N 7th  
 Williams J Basil, clk h 209 S 17th



THERE IS A DIFFERENCE

**THE GROCERTERIA**

*Dayton*  
*Bicycles*

**WILMINGTON CYCLE CO.**

PHONE 526.

215 MARKET ST.

BICYCLES, SUNDRIES AND REPAIRS

# A. B. CROOM, Jr.

MANAGER WILMINGTON DISTRICT

## Mutual Life Insurance Company of New York

LIFE INSURANCE ONLY. THAT'S ALL

528

WILMINGTON (1922) DIRECTORY

**SOUTHERN FREIGHT AUDITORS** } We Protect You in  
Overcharge Matters  
COMMISSION BASIS  
Murchison Bank Building Phone 1962

- Williams J Thomas, colr Wilmington Furniture Co h 304 Castle  
\*Williams Jackson W, lab h 1117 S 4th  
\*Williams James, h 622 Swann  
\*Williams James, cldr h 1106 James  
\*Williams James, lab h 1208 Princess  
Williams James B, bkkpr McGrath & Co h 109 N 3d  
Williams James C, carp h 809 N 5th av  
Williams James C, sec-treas Belk-Williams Co h 308 S Front  
\*Williams James E, wood dlr h 621 Wood  
\*Williams James H, porter J W H Fuels h 813 S 4th  
Williams James R, h 1613 Princess  
Williams James S, pres-mgr Diamond Steam Boat & Wrecking Co  
h 1701 Princess  
Williams James W, boat capt h 1021½ Queen  
\*Williams James W, lab h 911 Castle  
Williams Jane I wid W A, h 118 S 4th  
\*Williams Janie, cook h 914 Orange  
\*Williams Janie, laundress h 1117 Castle  
Williams Janie Miss, h 202 Walnut  
Williams Janie Miss, h 405 N 3d  
Williams Janie J wid J J, boarding 17½ Princess  
\*Williams Jasper, lab h 1010 Moore  
Williams Jesse B (W Bros), h 1311 Virginia av  
Williams Jesse C, helper h 405 Smith  
Williams Jesse F, clk h Market st rd, East Wilmington  
Williams Jesse F, mill hd h 810 S Front  
Williams Jesse S, grocer 215 N 10th h Market st rd, East Wilming-  
ton  
\*Williams Jessie, maid h 1312 Nun  
\*Williams John, barber h 1209 Charlotte  
\*Williams John, butler h 509 Walnut  
\*Williams John, grocer 814 Nixon h 818 Nixon  
\*Williams John, lab h 1117 Castle  
\*Williams John, lab h 1207 McRae al  
\*Williams John, lab h 414 Nixon  
\*Williams John, lab h 903 Queen  
\*Williams John, lab h 703 S 8th  
\*Williams John, lab h 1209 N 9th  
\*Williams John, lab h 903 S 10th  
Williams John, mehst h 1105 S Front  
\*Williams John, painter h 1306 Church  
\*Williams John A, barber 2-4 N Front (basement) h 1109 Market  
\*Williams John A, fireman h 1208 McRae al  
Williams John B, huekster h 611 S 14th  
\*Williams John H, lab h 903 S 10th  
\*Williams John M, watchman h 717 S Front  
Williams John W, car repr h 312 Davis  
\*Williams Jordan, stevedore h 605 S 12th

# HYMAN SUPPLY CO.

"EVERYTHING FOR THE MILL"

# MACHINERY AND MILL SUPPLIES

Phones: Office, 142; Store, 91  
215 N. Front Street

**PHONE N. JACOBI HARDWARE CO.**  
**2460**

STORE AND OFFICE, 10 AND 12 S. FRONT ST.  
 WAREHOUSES, No. 5, 7, 9, 9<sup>1</sup>/<sub>2</sub>, 11, 13 SOUTH WATER STREET  
 ESTABLISHED 1856

STOVES, RANGES,  
 FLASH LIGHTS,  
 GUNS, PISTOLS,  
 AMMUNITION,  
 HOUSEHOLD AND  
 KITCHEN WARE,  
 WIRE, SCREENS,  
 CLOTH, FENCE, PAINTS, OILS

WILMINGTON (1922) DIRECTORY

529

- \*Williams Joseph, driver h 907 Graec
- \*Williams Joseph, lab h 1306 Church
- \*Williams Joseph, porter h 1208 McRae al
- Williams Joseph L, ironwkr h 106 S 7th
- Williams Joseph T, stage carp rms 120 Doek
- \*Williams Kate, dom h 720 Hanover
- Williams L Edwin, clk A C L h 1520 Orange
- \*Williams Lacey, cook h 1306 Church
- Williams Lacy M, weaver bds 245 Delgado
- \*Williams Laura, maid h 607 S 14th
- Williams Laurence W, mehst A C L h 522 Doek
- \*Williams Lawrence, driver h 608 S 14th
- \*Williams Lawton, lab h 109 N 11th
- Williams Lemuel J, mill hd h 810 S Front
- Williams Lemuel J Jr, mill hd h 810 S Front
- \*Williams Lena, dom h 912 Castle
- Williams Leonidas P, phys 201 N Front R315 h 401 Market
- \*Williams Leonora A, tchr Peabody Public School h 1014 Wooster
- Williams LeRoy, foreman h 212 N 4th
- Williams Lewis, bkkpr Chipley's Universal Motor Co h Audubon,  
 N C
- \*Williams Lewis, lab h 804 Campbell
- \*Williams Lewis, lab h 1108 Fanning
- Williams Lila F Miss, music tchr 313 N 4th
- Williams Lillian Miss, clk Belk-Williams Co h Wrightsville, N C
- \*Williams Lila F Miss, music tchr 313 N 4th
- \*Williams Lilly, dom h 714 Hanby's al
- \*Williams Lina, dom h 708 Harnett
- Williams Lindsay C (O'Sullivan & W), h 1105 S Front
- \*Williams Lizzie, laundress h 1116 N 6th
- \*Williams Lloyd, lab h 511 Swann
- \*Williams Lloyd A, lab h 511 Swann
- Williams Lola Miss, h 210 Red Cross
- \*Williams Louis, lab h 206<sup>1</sup>/<sub>2</sub> Gore's al
- \*Williams Louise, dom h 617 S 7th
- Williams Louise Miss, h Market st rd, East Wilmington
- \*Williams Luey, cook h 1019 Doek
- Williams Lucy E Miss, steno A C L h 118 Red Cross
- \*Williams Lula, laundress h 1117 Castle
- Williams M Bernice Miss, h 209 S 17th
- \*Williams Mabel E, dom h 711<sup>1</sup>/<sub>2</sub> Shaw's al
- \*Williams Maggie, dom h 715<sup>1</sup>/<sub>2</sub> Anderson
- \*Williams Maggie, dom h 511 Swann
- \*Williams Major L Jr, msgr h 607 S 14th
- \*Williams Mamie, dom h 1209 Ann
- \*Williams Mamie, dom h 806 Queen
- \*Williams Mamie, laundress h 1116 N 6th
- Williams Manly D, clk h 209 S 17th

PHONE 400

INSURANCE IN ALL ITS BRANCHES

SEE BUSINESS DIVIDER

**NORTHROP INSURANCE AGENCY, Inc.**

**American Bank and Trust Co.**

CORNER FRONT AND MARKET STREETS  
 COMMERCIAL, SAVINGS AND TRUST ACCOUNTS

W. B. COOPER, President      CUTHBERT MARTIN, Vice-Pres.      S. D. PITTMAN, Asst. Cashier  
 C. E. BETHEA, Active Vice-Pres.      H. C. COOPER, Cashier      BENJ. E. ADAMS, Asst. Cashier

Light With Electricity and Save Time and Worry  
**THE TIDE WATER POWER CO.**

"SERVICE ALWAYS"

- Williams Margaret A Miss, h 417 N 3d  
\*Williams Maria, dom h 719 S Front  
Williams Marian B Miss, h 417 N 3d  
Williams Marion F, engr h 9 Princess  
\*Williams Martha, dom h 1204 N 7th  
\*Williams Martha, laundress h 1010 Moore  
Williams Martha Miss, h 420 Market  
\*Williams Martin L, engr h 924 S 7th  
\*Williams Mary, cook h 109 Mask's al  
\*Williams Mary, dom h 901 Queen  
\*Williams Mary, dom h 211 S 11th  
\*Williams Mary, maid h 307 Dickinson  
Williams Mary B wid W D, h 416 S 6th  
\*Williams Mary E, dom h 606 N 6th  
\*Williams Mary J, cook 814 Market  
\*Williams Mary L, laundress h 608 S 14th  
Williams Mary L Miss, saleslady Belk-Williams Co h Kenwood  
\*Williams Mattie, laundress h 114 Jessamine av  
\*Williams Maud, dom h 1306 N 8th  
Williams Minnie Miss, h 202 Walnut  
Williams Minnie wid James, h 1320 Queen  
Williams Minnie C Miss, clk A C L h 212 N 4th  
\*Williams Mollie, laundress h 608 S 14th  
Williams Mollie L wid H J, h 209 S 17th  
\*Williams Monroe, lab h 608 S 14th  
Williams Murell Miss, opr So Bell T & T Co h 110 N 8th  
\*Williams Nancy, laundress h 1006 S 7th  
\*Williams Napoleon (Hall & W), h 617 S 7th  
Williams Nathan J, capt detectives police headquarters City Hall h  
26 Wrightsville av  
\*Williams Nathaniel, lab h 819 Harnett  
Williams Nellie F Miss, clk A C L h Market st rd, East Wilmington  
\*Williams Nick, frt hd h 411 Swann  
\*Williams Nina, dom h 1116 N 6th  
Williams Norma G Miss, clk A C L rms 110 Walnut  
Williams Omaha L Miss, h 14 N 9th  
\*Williams Osear, driver h 1217 N 8th  
Williams Pauline J Miss, h 207 N 7th  
\*Williams Pearl, dom h 1118 S 9th  
\*Williams Percy, chauffeur h 209 McRae  
\*Williams Peter, helper h 810 N 2d  
Williams R Frank, barber Sandlin's Barber Shop h 828 Grace  
\*Williams Rachel, nurse 313 Ann  
Williams Ralph B, salesman Purity Candy Co h 212 Red Cross  
\*Williams Ransom, lab h East Wilmington  
\*Williams Rebecca J, tchr h 813 S 4th  
\*Williams Reed, lab h 818 N 7th  
\*Williams Richard, carp h 810 Rankin

## C. S. BURNETT, Tire Station

Vulcanizing, Tire Repairing. All Makes Tires and Tubes. 8-10 N. Third. Phone 67

- \*Williams Richard M, ins agt h 813½ Miller
- Williams Richard S, clk A C L h Audubon, N C
- \*Williams Robert, lab h 1019 Dock
- \*Williams Robert, lab h 607 Nixon
- \*Williams Robert, lab h 1208 N 7th
- \*Williams Robert, lab h 1221 S 9th
- \*Williams Robert, porter h 104 Magnolia av
- Williams Robert A, auditor disbursements A C L h 513 Market
- Williams Robert E, helper h 513 Dawson
- Williams Robert E, real estate 207½ Princess h 207 N 7th
- Williams Robert E Jr, electn h 207 N 7th
- Williams Robert H, marine engnr h 218 Meares
- Williams Robert L, msgr h 201 Meares
- Williams Robert M, sec-treas City Taxicab Co and MacMillan & Cameron Inc h 112 S 12th
- Williams Roland H, car repr h 1210½ N 4th
- \*Williams Rosa, laundress h 1117 Castle
- \*Williams Rosa, laundress h 1314 Love
- \*Williams Rosa, laundress h 314 S 7th
- Williams Roy R, agt Met Life Ins Co h 110 N 8th
- \*Williams Ruth, h 1221 S 9th
- Williams Ruth C Miss, h 202 Walnut
- \*Williams Samuel, lab h 915 N 7th
- \*Williams Sandy B, fireman h 912 Castle
- \*Williams Sarah, cook h 1310 Church
- \*Williams Sarah, dom h 622 Swann
- \*Williams Sarah, dom h 708 Swann
- \*Williams Sarah, dom h 717 Taylor
- \*Williams Sarah, tchr St Mark's Episcopal School h 510 S 4th
- \*Williams Sarah J, dom h 1116 Wooster
- \*Williams Serena, laundress h 706 N 2d
- \*Williams Stephen, drayman h 414 S 8th
- \*Williams Susie, cook h 414 Nixon
- \*Williams Theodore, lab h 1213 McRae al
- \*Williams Theodore F, prin Peabody Public School bds 411 N 7th
- \*Williams Thomas, lab h 819 Harnett
- \*Williams Thomas, lab h 918 Meares
- \*Williams Thomas, lab h 420 Swann
- \*Williams Thomas, porter h 614 N 8th
- \*Williams Thomas Jr, porter h 822 Miller
- \*Williams Toney, baker h 1105 Orange
- Williams Valeria E Miss, h 313 N 4th
- Williams Victoria wid S W, h 1520 Orange
- \*Williams Viola, student h 1008 N 7th
- Williams Walter, shoemkr h 9 Princess
- Williams Walter W, agt Life & Casualty Ins Co of Tenn rms 210 Chestnut
- Williams Watson, weaver bds 245 Delgado

# BONDS

**All Forms---Surety, Fidelity, Guardian, Administrators, Contractors, Court, Marine**  
**JAMES & JAMES, Inc.**  
 PROMPT SERVICE  
 Southern Building  
 Phones 163-164

# HANSON'S DRUG STORE

J. K. HANSON, Doctor of Pharmacy

**Manufacturer of HANSON'S INDIGESTINE**

All Prescriptions Filled by Graduates in Pharmacy.

Phone 112.

17th and Market Streets



# EUREKA DYE WORKS

C. D. MYERS, Manager.

Phones 132-133.  
WILMINGTON, N. C.

Corner Second and Dock Streets

LET US HELP YOU CONSERVE YOUR GARMENTS—ESPECIALLY WOOLENS.

532

WILMINGTON (1922) DIRECTORY

- \*Williams Wesley, lab h 709 Gaylord's al
- \*Williams Wesley, lab h 21 Mercy av, East Wilmington
- \*Williams Wiley, butler 305 S 3d
- \*Williams William, chauffeur h 4111½ Dawson
- \*Williams William, fireman h 721 S 13th
- \*Williams William, glazier h 1404 King
- \*Williams William, lab h 507 Campbell
- \*Williams William, lab h 1010 Hutaff al
- Williams William B, condr h 417 N 3d
- \*Williams William B Rev, h 1014 Wooster
- \*Williams William F, farmer h 405 S 13th
- \*Williams Willie, janitor h 1010 Wooster
- Williams Willie W wid C E, h 907 Chestnut
- Williams Worth D, fertilizer h 212 N 4th
- Williams & Foy (Edward S Williams, Richard E Foy), gen mdse 519
- Williamson A Jamie Miss, h 405 N 3d

Nixon

- \*Williamson Annie, dom h 1105 Gwynn
- Williamson Annie wid J M, h 104 Dawson
- Williamson Bertha Miss, saleslady Efir'd's Dept Store h 1010 S 4th
- Williamson C Lonnie, clk Isaac Shrier & Sons h 1010 S 4th
- Williamson C Lyde, clk A C L h Winter Pk
- \*Williamson Early, lab h 622 Wood
- Williamson Edward C, rigger h 811 Grace
- Williamson Elmer H, lineman h 818 Grace
- Williamson Emma B Miss, h 602 Market
- Williamson Emmett A, chauffeur h 1616 Castle
- \*Williamson Emory, wood h 408 N 6th
- Williamson Ernest S, driver Standard Oil Co h 717 S 5th av
- Williamson Esther M Miss, h 104 Dawson
- Williamson George T, electn h 818 Grace
- Williamson H Lucian, chauffeur h 1801 Castle
- Williamson J Carl, bkkpr h 310 Red Cross
- Williamson J Stanley, cashr Hilton Lumber Co Inc h 10 N 8th
- Williamson J Walter, sec-treas-gen mgr Bellwill Cotton Mills h 602  
Market
- Williamson James B, piano tuner h 15 S 8th
- \*Williamson Jesse, carp h 905 Love
- \*Williamson John, fireman h 505 Dickinson
- Williamson Joseph L, marine engr h 523½ N 4th
- Williamson Joseph W, clk King & Hobbs bds 1312 Castle
- Williamson Lizzie wid George, h 818 Grace
- \*Williamson Mamie, elnr h 505 N 10th
- Williamson Randolph, carp h 104 Dawson
- Williamson Rembert, salesman h 417 N 4th
- Williamson Ura M wid J S, h 10 N 8th
- Williamson Virginia Mrs, h 215 Polvogt av
- Williamson Wilton J, clk A C L h 10 N 8th

# FORDSON

TRADE MARK

# Chipley's Universal Motor Co.

WILMINGTON, N. C.  
AUTHORIZED SALES AND SERVICE

PHONE 760

# FORD

THE UNIVERSAL CAR



1870

## GEO. W. HUGGINS CO., Jewelers

105 MARKET STREET.

PHONE 455



1922

# NORTHAM'S BOOK AND STATIONERY STORE

Phone 651 32 NORTH FRONT STREET

Books, Stationery—Complete Line Office Supplies

WILMINGTON (1922) DIRECTORY

533

Williard Daniel, propr City Dry Cleaning & Dye Wks h 1410 Castle  
\*Willie David, chr h 920 Wright  
\*Willie Ernest, lab h 1001 S 11th  
\*Willie Handy, lab h 920 Wright  
\*Willie Joseph, h 920 Wright  
\*Willie Josephine, dom h 202 Gore's al  
\*Willie Nathaniel, h 920 Wright  
Williford William L, sec American Molasses Co of N C Inc h 1909  
Perry av  
Willingham Mary G wid B J, clk A C L h 11 N 5th av  
\*Willis Annie, laundress h 805 McDonald's al  
Willis Annie B Miss, trained nurse 613 Chestnut  
Willis Carl, helper h 815 S 5th av  
\*Willis Carrie G, h 713 Church  
Willis Charles G, nozzleman W F D h 1020 N 3d  
Willis Edward S, asst stationer A C L h Grand Theatre Bldg  
\*Willis Eliza, nurse h 115 St James av  
Willis Ella M Miss, clk A C L h 602 Chestnut  
Willis Fannie wid Simeon, h 1917 Pender av  
Willis George W, carp h 815 S 5th av  
Willis Hardy, vulcanizer rms 419 Walnut  
Willis Hattie Miss, clk A C L h 111 N 5th av  
Willis Herbert G, teller American Bank & Trust Co and notary h  
613 Chestnut  
Willis Iredell W, vulcanizing 208 Market h 508 S 2d  
\*Willis James, lab h 1009½ Hutaff al  
\*Willis Louis E, janitor h 209 Wooster  
\*Willis Louis E Jr, janitor h 209 Wooster  
Willis Major E, auto mech h 520 S 11th  
Willis Mance, student bds 102 Queen  
\*Willis Martha, dom h 209 S 10th  
Willis Martin, carp h 815 S 5th av  
\*Willis Mary, dom h 209 S 10th  
Willis Mary wid R W, h 717 S 7th  
Willis Matilda L wid H P, h 613 Chestnut  
\*Willis Patrick, lab h 1214 Charlotte  
\*Willis Penny, laundress h 702 McRae  
Willis Porter, helper h 815 S 5th av  
Willis Raymond, butcher h 815 S 5th av  
\*Willis Robert, lab h 702 McRae  
\*Willis Robert H, mgr J McDonald Co h 712 Church  
\*Willis Robert H Jr, clk h 713 Church  
\*Willis Sylvia H, h 713 Church  
Willis Ursula V Miss, credit clk A C L h 613 Chestnut  
\*Williston Industrial School, 10th cor Church, D C Virgo prin  
\*Williston Primary School, 308 S 7th, D C Virgo prin  
Willoughby Annie wid Joseph, h 119 Meares  
Willoughby Arthur J, grocer 326 Anderson h 324 Anderson

Phone 593

126 AND 128 PRINCESS STREET

ALL ORDERS GLADLY RECEIVED

W. J. BRADSHAW, Pres.  
**W. J. BRADSHAW & CO.**  
W. H. BLAIR, Secy.-Treas.

**COMPLETE HOUSE FURNISHERS**  
E. W. FONVILLE, Sales Mgr.  
FIRST CLASS SERVICE GUARANTEED  
COME, WRITE OR CALL

## BEAR PRODUCE & MERCHANDISE CO.

WHOLESALE GROCERS AND CONFECTIONERS

DISTRIBUTORS BLATZ, RIEF'S SPECIAL AND WASCOTT GINGER ALE  
CORNER NUTT AND GRACE STS.

PHONE 453

# WILMINGTON GROCERY CO., Inc.

19 and 21 North Second Street.

Phones 12 and 14

534

WILMINGTON (1922) DIRECTORY

Willoughby Julius E, chf engr A C L rms 217 Dock  
Willoughby Linda Mrs, dressmkr 106 Orange  
Willoughby Louise Miss, h 119 Meares  
Willoughby Sam E Jr, local mgr Newark Shoe Stores Co h 408 S 5th  
av

Willoughby Talmage, auto mech h 106 Orange

Wills Joseph A, h 210 Parsley

Willson Heflin B, foreman P O h 408 Nun

Willson James E, trav salesman h 615 Princess

Willson Sarah J wid W A, h 408 Nun

\*Willy Adele, dom h McRae, East Wilmington

\*Willy Chauncey, lab h McRae, East Wilmington

\*Willy Maggie H, dom h 619 McRae

\*Willy Mary, dom h 619 McRae

\*Willy Peter, farmer h McRae, East Wilmington

\*Willy Robert, driver h McRae, East Wilmington

Wilmington Bargain House, dry gds 811 N 4th, Saul Abramowitz  
 propr

Wilmington Bedding Co (C H Batson), 319 Wright

Wilmington Brokerage Co (Clement C, Thomas E and James S  
Brown), 15 N Front R8

Wilmington, Brunswick & Southport R R, 23 Market, M J Corbett  
pres, Walker Taylor sec, H C McQueen treas, W M Divine gen  
mgr

Wilmington Candy Store, 801 Rankin, Nick Patelos propr

**WILMINGTON CHAMBER OF COMMERCE INC**, Home Savings  
Bank Bldg 107 Chestnut, Herbert A Lynch pres, Jesse F Roache  
1st v-pres, George E Kidder 2d v-pres, Louis T Moore sec and  
industrial agt—phone 131

**WILMINGTON CIGAR CO**, 24 N Front, Oldham & Myers proprs—  
phone 624

Wilmington City Attorney, Kenneth O Burgwin, 127 N Front R315

Wilmington City Auditorium, S Front nr Orange

Wilmington City Chaplain, Rev Frank D Dean, 127 N Front R305

**WILMINGTON CITY CHIEF OF POLICE**, Claude C Cashwell, City  
Hall—phone 606, headquarters 4

**WILMINGTON CITY CLERK AND TREASURER**, Thomas D  
Meares, City Hall—phone 515

**WILMINGTON CITY COMMISSIONER OF FINANCE**, Joseph E  
Thompson, City Hall

**WILMINGTON CITY COMMISSIONER OF PUBLIC SAFETY**,  
James H Cowan, City Hall

**WILMINGTON CITY COMMISSIONER OF PUBLIC WORKS**,  
R C Cantwell, City Hall

**WILMINGTON CITY DIRECTORY**, Hill Directory Co Inc pub-  
lishers 823 Mutual Bldg, Richmond, Va

Wilmington City Engineer, McKean Maffitt, City Hall

Septic Tanks  
Culvert Pipe  
Sewage Disposal

Standard Cement Construction Co.  
General Offices and Main Plant, Castle Hayne Road.  
Phone 504

**Wilmington Talking Machine Co.**

Second and Market Sts.

Phone 311-J

**Victor Victrolas  
and RECORDS**



# GORDON BROS. News Dealers and Stationers

17 PRINCESS.

PHONE 745

WILMINGTON (1922) DIRECTORY

535

**WILMINGTON CITY FIRE DEPARTMENT**, headquarters 4th nr Market, Charles Schnibben chf—phone 1842, W P Monroe and T B Jackson asst chfs, June Powell supt fire alarms, Fire boat station No 1 ft Chestnut, Capt John H Litgen capt, Engine Co No 2 Castle cor 5th av, F F Zellers capt, Hook and Ladder Co No 1, 4th nr Market, Hose Co No 3 4th cor Campbell, W A Merritt capt

Wilmington City Hall, N 3d cor Princess

Wilmington City Incinerator, Dickinson cor Fanning, C D Rivenbark supt

Wilmington City Juvenile Court, City Hall, Hon P O Moore judge

**WILMINGTON CITY MAYOR**, Hon James H Cowan, City Hall—phone 456

**WILMINGTON CITY POLICE HEADQUARTERS**, City Hall, N J Williams and C W Woolard capts—phone 4

Wilmington City Stables, Anderson cor Fanning, J E Holton supt

Wilmington City Store Keeper, William H Stone, City Hall

Wilmington City Superintendent of Streets, J E Holton, City Hall

Wilmington City Tax Collector, B H Dewey, City Hall

**WILMINGTON CITY WATER AND SEWAGE DEPT**, City Hall, McKean Maffitt supt, R C Cantwell Comr of Public Works in charge—phone 37

Wilmington Compress & Warehouse Co, Nutt hd Harnett, W H Sprunt pres, Walter Smallbones sec-treas

Wilmington Cooperage Co Inc, hd Wright, C H Keys pres-treas, C L Fisher v-pres-sec, J K Wylie mgr

Wilmington Co-Operative Truck Growers' Assn (see Wilmington Truckers' Assn)

**WILMINGTON CYCLE CO** (J Robert Sneed), bicycles and supplies 215 Market—phone 526 (see right bottom lines and page 21)

**WILMINGTON DISPATCH THE** (daily and Sunday), 8-10 N 2d, Dispatch Publishing Co Inc publishers—phones 176 and 205 (see front Business Divider)

Wilmington Dry Cleaning Co (James L Donnelly), 213 Market

Wilmington Furniture Co, 208 N Front, Henderson Cole mgr

**WILMINGTON GROCERY CO INC**, 19-21 N 2d, Alexander M Hall pres, Miss C W Newkirk sec-treas—phones 12 and 14 (see right and left top lines and page 24)

Wilmington Hat Works, 128 Market, W G Burnie propr

Wilmington Homestead & Loan Assn, 130 Princess, J Hicks Bunting pres, J R Hanby v-pres, C C Brown sec-treas, J D Bellamy atty

Wilmington Hosiery Mill Inc The, 1018 S 5th av, John H Kueck pres, Milton Calder v-pres, Robert E Calder sec-treas

**WILMINGTON HOTEL**, 318 N Front, Wilmington Hotel Co Inc proprs—phones 927 and 980 (see page 4)

Wilmington Hotel Co Inc, proprs Wilmington Hotel 318 N Front, T A Green pres, W H West mgr

**THE MUTUAL LIFE INSURANCE COMPANY OF NEW YORK**  
IS THE OLDEST LEGAL RESERVE INSURANCE COMPANY IN AMERICA  
A. B. CROOM, Jr., Manager Wilmington District, WILMINGTON, N. C., 301 SOUTHERN BUILDING.

## C. M. WALDORF

JOBBER OF

**Watch Materials, Tools and Jewelers' Supplies**

511 SOUTHERN BUILDING

# McGRATH & CO. THE NEW EDISON

213 Princess St.

Phone 777

"The Phonograph With a Soul"

WILMINGTON, N. C.

Diamond Disc, Amberola, Phonographs, Pianos, Player Pianos and Grands

536

WILMINGTON (1922) DIRECTORY

- Wilmington Hotel Sample Room, 316 N Front  
 Wilmington Industrial Railway Co, 118 Princess, James Owen Reilly pres, Lewis Stein v-pres, W G Broadfoot sec-treas  
 Wilmington Iron Works Inc, ft Orange, George E Kidder pres, George H Bunker 1st v-pres-gen mgr, Walter W Storm 2d v-pres-chf engr, Edward Z King sec-treas  
 Wilmington Junk Co (Morris May), 109 S Water  
 Wilmington Kiwanis Club, 2d cor Church, Robert Strange pres, Dr J G Murphy v-pres, H L Taylor sec, C C Chadbourn treas—phone 1134  
 Wilmington Law School Inc, 1261½ Princess R5-6, H Edmund Rogers dean  
 Wilmington Light Infantry Armory, 409-411 Market  
**WILMINGTON MORNING STAR THE** (daily), 109 Chestnut, Wilmington Star Co Inc publishers—phone 51 and 61 (see page 30)  
**WILMINGTON MOTOR SERVICE CO INC**, automobile repairers, tires, accessories and storage batteries 114 N 2d, H D Pettit pres-gen mgr, R B Hodges sec-treas—phone 231 (see left side lines and page 19)  
 Wilmington News Co (W F Smith), 305½ N Front  
 Wilmington Poster Advertising Co, 210 S 8th, Emmett Littleton mgr  
**WILMINGTON PRINTING CO**, 218 Princess, J W Little pres, W R Yopp v-pres, Edward Register sec-treas—phone 997, plant 2d and Greenfield—phones 885 and 886  
**WILMINGTON PUBLIC LIBRARY**, City Hall 3d cor Princess, Miss Frances L Jewett librarian—phone 569  
 Wilmington Railway Bridge Co, A C L gen offices, George B Elliott pres  
 Wilmington Repair Works (T J Rann, J D Russ), acetylene welding and sewing machine repairing 113 S 2d  
**WILMINGTON SAVINGS & TRUST CO**, 110 Princess, C E Taylor pres, Henry Walters and J W Norwood v-pres, W H Moore cashr—phones 418 and 419  
 Wilmington Shoe Co, 203 N Front, L W Wessell sec-treas  
 Wilmington-Southport Steamboat Co, hd Orange, W C Manson pres-gen mgr, L D Potter sec-treas  
**WILMINGTON STAR CO INC**, publishers The Morning Star 109 Chestnut, J O Carr pres, J Allan Taylor v-pres, P H Batte gen mgr, J Holmes Davis sec-treas—phones 51 and 61 (see page 30)  
**WILMINGTON TALKING MACHINE CO** (G Edward Murphy), victrolas and records 133 Market cor 2d—phone 311-J (see left bottom lines and page 31)  
 Wilmington Tent & Awning Co (C M Littleton), 214 Woodrow Pl  
 Wilmington Terminal Co, M M Riley Jr agt  
 Wilmington Towing Co, 6-8 S Water, Robert R Stone pres-treas  
**WILMINGTON TRAFFIC ASSOCIATION**, Murchison Bank Bldg 201 N Front R906, J B Dickinson mgr—phone 1962

TIRE STATION  
 106 N. Second St. P. O. Box 426  
 BELL PHONE 780  
 WILMINGTON, N. C.

QUINLIVAN & ELMORE  
 QUALITY & EFFICIENCY

# McIVER LUMBER COMPANY

Moulding, Laths, Shingles, Etc. PHONE 1555-W

Carey Wall Board Roofing and Shingles. CORNER SIXTH AND CAMPBELL STREETS

Hero Pipeless Furnaces.

PHONE  
2460

# N. JACOBI HARDWARE CO.

HARDWARE,  
PAINTS  
GLASS  
SASH  
DOORS  
MANTELS, ETC.  
TO SELECT FROM

STORE AND OFFICE, 10 AND 12 S. FRONT ST.  
WAREHOUSES, No. 5, 7, 9, 9½, 11, 13 SOUTH WATER STREET  
Established 1856 WE OFFER PROMPT SERVICE AND LARGE STOCK TO SELECT FROM

WILMINGTON (1922) DIRECTORY

537

Wilmington Truckers' Association, 208 Princess R2, W C Montgomery sec

**WILMINGTON TYPEWRITER & SUPPLY CO**, agts Royal and Corona Typewriters. All makes second-hand and rebuilt. Rentals and repairs, Murchison Bank Bldg, 201 N Front, R514-515, J Earl Sneed mgr—phone 2283 (see front cover, right bottom lines and page 31)

Wilmore Anne E Miss, steno James Owen Reilly rms 510 Princess  
Wilson A William, foreman h 410 Harnett

\*Wilson Albert, lab h 1004 S 9th

Wilson Alexander M, solr Carolina Bldg & Loan Assn h 1817 Perry av

\*Wilson Alfred, lab h 819 S 4th

Wilson Alfred F, speeder h 68 Delgado

\*Wilson Allen J Rev, h 308 N 6th

\*Wilson Benjamin C, driver h 105 King, Love Grove

\*Wilson Bessie, laundress h 707 McRae

\*Wilson Boyd J, mill hd h 1320 N 5th av

\*Wilson Cain, cook h 613 Harnett

Wilson Calvin W, sawyer h 65 Delgado

\*Wilson Carrie L, laundress h 510 S 8th

Wilson Charles C, gen supt Wilmington Iron Wks Inc h 709 S 4th

Wilson Charles R, clk A C L h 903 N 4th

\*Wilson Cincinnatti C, evangelist h 914 S 3d

\*Wilson Clarence, lab h 908 Murphy's al

Wilson Clarence E, emp city h 317 Harnett

\*Wilson Curley, dom h East Wilmington

Wilson Dalia Miss, clk A C L rms 411 Walnut

Wilson David A, chauffeur h 1314 Castle

\*Wilson Dora, dom h 412 S 15th

\*Wilson Ellen, dom h 504 Anderson

\*Wilson Ellen, laundress h East Wilmington

\*Wilson Emma, laundress h 408 Taylor

\*Wilson Eugene, waiter h 219 S 7th

\*Wilson Floyd, lab h 504 Anderson

\*Wilson Frank, lab h 1318 Brown

Wilson Frank, lab h 1319 N 9th

\*Wilson George, lab h 1114 Brown

Wilson George A, chauffeur Grocers' Specialty Co h 517 Brunswick

Wilson Gussie M Mrs, h 1817 Perry av

\*Wilson Hattie, dom h 914 S 3d

\*Wilson Haywood, driver h 821 S 4th

\*Wilson Herman, lab h 711 Bladen

Wilson Herrington T, salesman Armour & Co h 1413 S 4th

\*Wilson Idella, laundress h 616 Nixon

\*Wilson James, lab h 216 King, Love Grove

Wilson James E, clk A C L h 1914 Woolcott av

HUMMELL & PERRY  
ORTON BUILDING. PHONE 390  
INSURANCE  
ALL LINES

# American Bank and Trust Co.

CORNER FRONT AND MARKET STREETS  
COMMERCIAL, SAVINGS AND TRUST ACCOUNTS

W. B. COOPER, President  
C. E. BETHEA, Active Vice-Pres.  
CUTHBERT MARTIN, Vice-Pres.  
S. D. PITTMAN, Asst. Cashier  
BENJ. E. ADAMS, Asst. Cashier  
H. C. COOPER, Cashier

# M. W. DIVINE & CO.

23 MARKET STREET

Paints, Oils, Glass,  
Sash & Doors, Roofing  
and Beaver Board

538

WILMINGTON (1922) DIRECTORY

**Do Your Ironing With an Electric Iron. It's the Best Way  
TIDE WATER POWER CO.**

- \*Wilson Jesse, driver h East Wilmington
- \*Wilson Jesse, lab h 818½ N 8th
- \*Wilson John, fireman h 811 N 7th
- \*Wilson John, janitor h 604 Church
- \*Wilson John, lab h 1210 N 2d
- Wilson John T, carp h 306 Harnett
- \*Wilson Joseph, porter h 918 Orange
- \*Wilson Joseph, presser h 208 McRae
- Wilson L M, condr The Pullman Co h Adams, Sunset Pk
- \*Wilson Laura, dom h 605 S 8th
- \*Wilson Leola, dom h East Wilmington
- \*Wilson Leonard, lab h 1319 N 6th
- \*Wilson Lonnie, h 823 S 8th
- \*Wilson Lottie, laundress h 711 S 11th
- \*Wilson Louisa, dom h 708 S 13th
- Wilson McCulloch B, asst chf clk to auditor frt receipts A C L  
h 1606 Chestnut
- Wilson Maggie E Mrs, h 117 Princess
- \*Wilson Mamie, dom h 813 Russell's al
- \*Wilson Martha, laundress h 1109 N 7th
- \*Wilson Martha, laundress h 108 N 10th
- \*Wilson Mary, h 811 N 7th
- \*Wilson Mary, dom h 805 Gerdes al
- Wilson Mary F Mrs, h 113 N 10th
- \*Wilson Mattie, dom h 208 McRae
- \*Wilson Mattie, laundress h 408 Taylor
- \*Wilson Miles D, bricklyr h 1403 N 7th
- Wilson Miles F, h 68 Delgado
- \*Wilson Minnie, laundress h 1010 N 7th
- \*Wilson N S, h 1122 S 6th
- \*Wilson Nancy, laundress h 504 Anderson
- Wilson Oscar P, seaman h 1202 Castle
- \*Wilson Otto, lab h 715 Hanby's al
- Wilson R Langdon, h 65 Delgado
- Wilson Radford H, clk A C L h 609½ Castle
- \*Wilson Richard, student h 308 N 6th
- \*Wilson Samantha, cook h 507½ Foster's al
- \*Wilson Samuel, lab h 1217 S 5th av
- Wilson Samuel M, police h 1717 Grace
- Wilson Sidney M, police h 809 Grace
- \*Wilson Silas, lab h 918 N 2d
- \*Wilson Stewart, lab h 1004 Castle
- \*Wilson Walter, baker h 615 S 8th
- Wilson William, clk h 1413 S 4th
- \*Wilson William, grave digger h 111 Kendall av
- \*Wilson William, lab h 214 Cowan
- \*Wilson William, lab h 819 N 9th
- \*Wilson William E, lab h 1118 Queen

## C. S. BURNETT, Tire Station

Vulcanizing, Tire Repairing. All Makes Tires and Tubes. 8-10 N. Third. Phone 67



# EUREKA DYE WORKS

C. D. MYERS, Manager.

Phones 132-133.

Corner Second and Dock Streets

WILMINGTON, N. C.

LET US HELP YOU CONSERVE YOUR GARMENTS—ESPECIALLY WOOLENS.

WILMINGTON (1922) DIRECTORY

539

Wilson Woodrow, barber rms Princess Shaving Parlor 25 N Front

\*Wilson Zachariah, lab h 830 Queen

\*Wilson Zedie, cook h 309 S 7th

Wilton Walter E, tel opr bds 112 Graec

Winberry George M, agt The Life Ins Co of Va h 1417 S 4th

**WINCKLER CHARLES B REV**, pastor **St Thomas Catholic Church**  
h 206 Dock—phone 2175-J

Windham Elizabeth T Mrs, h 712 Queen

Windham James A, news agt h 501 S 5th av

Windle Arthur E, supt of equipment T W P Co h Wrightsville  
Beach

**WINDLEY JOHN J**, auditor **Standard Cement Construction Co** h  
1821 Perry av—phone 361-W

\*Windley Mary, laundress h 716 Dawson

Windle William R, clk A C L h Maple st rd, East Wilmington

\*Winfield Enoch, painter h 712 Church

\*Winfield Rudolph, chauffeur h 501 Swann

\*Wingate Adeline, dom h 1311 N 8th

\*Wingate Purnell, lab h 508 Nixon

Wingo Emily Miss, h 1105 S 6th

Winn George C, baggage mstr h 908 N 5th av

Winn James O, clk A C L rms Y M C A

\*Winn Mary, cook h 611 Red Cross

\*Winn Richard G, soft drinks 222 S 13th

\*Winn Thomas, lab h 611 Red Cross

Winner M F Mrs, steno A C L h 219 Walnut

Winner Schuyler C, watchmkr 213 Market h 115 N 10th

Winscott James W, clk Orton Billiard Room bds 105 Dock

\*Winslow William M, janitor h 111 S 11th

Winstead Joseph E, salesman h 111 S 6th

Winter Park Gardens Co, real estate 201 N Front R1004, C Van  
Leuven pres, J C McEachin sec-treas

Winters Thomas J, pipeftr h 807 Orange

\*Wise Carrie, dom h 617 Swann

Wise Jessie K Mrs, h 1713 Market

Withington J R, bkkpr A C L h 401 N 2d

Woebse George C, huckster h 609 Swann

Woebse Margaret C wid Henry H, h 609 Swann

\*Woford William, lab h 1222 Queen

\*Wolf John, lab h 1220 S 5th av

\*Wolf Lonnie W, lab h 711 Ann

Wolfe Carolyn E Miss, h 304 S 2d

Wolfe Harold O, salesman h 408 N 5th av

Wolfe Herman F, spl agt Connecticut Mutual Life Ins Co h 304 S  
2d

Wolfe Mary Miss, bds 117 N 3d

Wolfe Otto F, h 408 N 5th av

Wolf# Almira Miss, h 1310 S 2d

**CITIZENS BANK & TRUST CO.**  
Southwest Corner Front and Chestnut Sts.

**Commercial and Savings**

**4% Paid on Savings**

## Rural Building and Loan Association

Opens new series first Saturday in February, June and November

JAMES OWEN REILLY, Secretary and Treasurer

118 Princess Street

# ROBERT R. BELLAMY DRUGGIST

WHOLESALE AND RETAIL

PHONES—WHOLESALE, 2273; RETAIL, 583

WILMINGTON, N. C.

540 WILMINGTON (1922) DIRECTORY

U. S. L. Batteries,  
Pennsylvania Tires,  
Auto Accessories,  
General Repairs

WILMINGTON MOTOR SERVICE CO., Inc.

114 NORTH SECOND STREET. PHONE 213.

- Wolff George O, carp h 1310 S 2d  
Wolff John F, carp h 1023 S Front  
Wolff Lonnie B, boat capt h 409 Queen  
Wolff Mary E wid J M, h 1023 S Front  
\*Womaek Carrie B, h 220 S 12th  
\*Womaek James, lab h 820 Nixon  
Womaek James E, salesman Am Molasses Co of N C h 310 S 4th  
Womble Joseph H, A C C R and R to A F R A C L h 10 Wrightsville  
av  
Womble Sarah Miss, h 1303 N 6th  
Wommaek James C, supt line construction Tide Water Power Co  
h 9 Wrightsville av  
Wood A L, baker rms Purcell Hotel  
Wood Charles E, police h 514 N 2d  
Wood Christiana F Miss, h 406 Grace  
\*Wood Cornelius W Rev, h 1116 Dawson  
\*Wood Cornelius W Jr, chauffeur h 1116 Dawson  
\*Wood Dora, dom h 607 Foster's al  
Wood Edward J, phys 201 Chestnut h 407 S 3d  
\*Wood Eliza, h 106 S 12th  
Wood Elizabeth wid Jasper R, saleslady Belk-Williams Co h 413  
Brunswick  
Wood Ellen B Miss, h 514 N 2d  
Wood Ethel D Miss, tchr New Hanover co High School h 320 Chest-  
nut  
Wood J Russell, pharmacist h 407 Walnut  
\*Wood James, lab h 1308 N 4th  
Wood James M, trav salesman h 407 Walnut  
Wood Jane D Miss, h 201 Chestnut  
Wood John E, tel opr h 815 Princess  
Wood John H, mgr Garrett & Co Inc h 1520 Castle  
Wood Joseph L, lab h 817 Wooster's al  
Wood Laurence P, h 420 Market  
Wood Lehman, trav salesman h 418 S 5th av  
\*Wood Mabson, lab h 1210 Dawson  
Wood Margaret H Miss, tchr Hemenway Public School 201 Chestnut  
Wood Mary J wid George, h 106 Wright  
Wood Mary S wid Thomas F, h 201 Chestnut  
Wood Milan E, clk A C L h 406 Grace  
Wood Raleigh W, foreman A C L h 303 N 2d  
Wood Raymond, lab h 817 Wooster's al  
Wood Samuel E, clk A C L h 1105 Market  
Wood Thomas F, pres-treas Thomas F Wood Inc h 1617 Market  
**WOOD THOMAS F INC, whol and retail ship chandlers and grocers**  
1-3-5 Princess, Thomas F Wood pres-treas, D H Penton v-pres,  
S F Garrison sec—phones 474 and 475  
Wood Walter L, supt Electric Maintenance Co Inc h 815 Princess  
\*Wood William, cooper h 915 Rankin



## GEO. W. HUGGINS CO., Jewelers



105 MARKET STREET.

PHONE 455

# WILMINGTON GROCERY CO., Inc.

19 and 21 North Second Street.

Phones 12 and 14

WILMINGTON (1922) DIRECTORY

541

- \*Wood William, lab h 915 Red Cross  
Woodard Alonzo C, painter h 120 S 8th  
Woodburn John E, clk Robert R Bellamy & Son bds 117 N 3d  
Woodbury Daisy L Miss, h 209 S Front  
Woodbury LeRoy B, supt electric distribution Tide Water Power Co h 209 S Front  
Woodbury Llewellyn E, gen mgr Chadbourn-Bate Co Inc h 503 S Front  
\*Woodeck Ann C, laundress h 509 Hanover  
Woodeck Bailey Mrs, clk h 1809 Perry av  
Woodeck Irving R, weaver h 69 Delgado  
Woodeck James H, lab h 407 Meares  
Woodeck Jennie Mrs, h 513 S 6th  
Woodeck Julius, auto mech h 207 Orrell's al  
Woodeck Lelia Miss, bkkpr F M Ross h 1809 Perry av  
Woodeck Lessie Miss, h 211 Delgado  
Woodeck Lula wid H M, h 1308 Market  
Woodeck Olivia wid Vaun, h 1809 Perry av  
Woodeck Owen K, police h 1809 Perry av  
Woodeck W Perry, grocer 1108 N 4th  
Woodeck Wright, speeder h 75 Delgado  
Woodruff Albert J, baker Royal Bakery rms Purcell Hotel  
Woodruff Henry A, tel opr h 228 McRae  
Woods Joseph T, student h 26 Delgado  
Woods Madge Miss, h 26 Delgado  
Woods Walter A, supt Delgado Mills h 26 Delgado  
Woodville George H, engr h 1911 Pender av  
Woodward Delisle wid C L, h 117 Orange  
Woodward Emma Miss, h 210 N 2d  
Woodward James M, condr h 315 Walnut  
Woodward Marmaduke E, clk A C L bds 212 S 3d  
Woodward Mary J wid W J, h 210 N 2d  
Woody James M, clk A C L rms Y M C A  
Woody Mary E wid J D, h 817 Orange  
Woody Thomas K, clk New Hanover co Board of Commissioners h 817 Orange  
Woolard Charles W, capt police headquarters City Hall h 413 Bladen  
Woolard J Alphaens, U S M C h 715 N 5th av  
Woolard Jordan M, farmer h 715 N 5th av  
Woolard Mabel E Miss, clk A C L h 715 N 5th av  
Woolcott Harry, asst treas So Atlantic Export Co h 116 S 4th  
Woolvin-Andrews Co (Leon P Andrews, A M Alderman), funeral directors 225 Princess  
Woolvin James F, h 17 S 4th  
Woolvin James F Jr, clk A C L h 17 S 4th  
Woolvin Mary C Miss, h 17 S 4th  
Woolvin Samuel C, student h 17 S 4th

W. J. BRADSHAW, Pres.  
W. H. BLAIR, Sec'y-Treas.  
E. W. FONVILLE, Sales Mgr.  
W. J. BRADSHAW & CO. COMPLETE HOUSE FURNISHERS  
FIRST CLASS SERVICE GUARANTEED  
COME, WRITE OR CALL  
ALL ORDERS GLADLY RECEIVED  
126 AND 128 PRINCESS STREET  
PHONE 503

## Wilmington Typewriter & Supply Co. Royal and Corona Typewriters

USED MACHINES—RENTALS AND REPAIRS

514-515 Murchison Bank Bldg.

Phone 2283

**OPTOMETRIST EYES EXAMINED** **Dr. HENRY B. DAY** **OPTICIAN** **Glasses Fitted**

PHONE 245

OFFICE: 32-33 TRUST BLDG., FRONT AND MARKET

542

WILMINGTON (1922) DIRECTORY

**"THE PRESCRIPTION SHOP"**  
**HANOVER DRUG CO.**

GRADUATE PHARMACISTS ONLY

(Hardin & White, Inc.)  
SEVENTH AND CASTLE TELEPHONE 266

- Woolworth F W Co, five and ten cent store 112 N Front, Raymond  
C Jones mgr  
Wootten Edward Rev. h 11 S 3d  
Wooten Everett Y, agt The Texas Oil Co h 11 S 3d  
\*Wooten Jane, dom h 515 N 8th  
\*Wooten Kate, dom h 414 N 7th  
Wooten L L, gen chairman Brotherhood of Railway and Steamship  
Clerks h Orton Hotel  
Workman Mary wid C E, h 1122 S 8th  
Worth Adelaide Miss, h 412 S 3d  
Worth Charles W, pres h 412 S 3d  
Worth Co The, whol grocers hd Grace, E A Metts pres, D D Barber  
sec-mgr  
Worth David G, clk Murchison Natl Bank rms Y M C A  
Worth William E, oil h 211 Orange  
\*Wortham Amanda, cook h 313 Kellogg's al  
\*Wortham Charles, elev opr h 515 S 10th  
\*Wortham Hannah, dom h 515 S 10th  
\*Wortham Horace, wood 104 Marsteller  
\*Wortham Maggie, dom h 1218 N 2d  
Wortham Richard, student h 811 Chestnut  
Wortham Thomas A, baggage mstr h 811 Chestnut  
\*Wortham Zeno, lab h 1108 N 2d  
Wrede Herman T, clk Martin Schnibben h 1505 Grace  
Wrede John (J G Kuhlken & Co), h 612 Walnut  
Wrenn John J, garage h 321 S 3d  
Wright A Floyd, purchasing agt The Aladdin Co h 814 Grace  
\*Wright Addie, dom h 1112 Charlotte  
\*Wright Addie, laundress h 1316 N 8th  
\*Wright Alice, dom h 1116 West av  
Wright Alice Miss, h 416 Princess  
\*Wright Annie, dressmkr 116 S 10th  
\*Wright Arthur, chauffeur h 622 S 13th  
Wright B D, ear opr T W P Co h 1220 Princess  
\*Wright Benjamin H, carrier P O h 808 Gwynn  
\*Wright Christopher C, foreman h 1406 N 7th  
Wright David J, chauffeur W F D h 807 S 2d  
\*Wright Edlide, cook h 612 S 10th  
\*Wright Edward, lab h 1207 S 8th  
Wright Edwin G, printer Wilmington Ptg Co rms 417 S Front  
\*Wright Emanuel, driver h 622 S 13th  
\*Wright Frank, lab h 905 Cleveland av  
\*Wright George, porter h 612 S 10th  
\*Wright Harriet, laundress h 609 S 8th  
\*Wright Henry, lab h 1006 Orange  
Wright Isaac C (Wright & Stevens), h 1807 Chestnut  
**WRIGHT J G & SON** (Thomas H Wright), real estate 124 Princess  
—phones 342 and 2293

**Plumbing, Steam and  
Hot Water Heating**

**CAPPS-GRIFFITH COMPANY**  
15-17 NORTH SECOND STREET. PHONE 1132  
GRAVEL, SLATE AND TIN ROOFING  
REPAIR WORK A SPECIALTY



**GREENFIELD MINERAL WATER**

PHONE 552—WE DELIVER

WILMINGTON (1922) DIRECTORY

543

- \*Wright James, chauffeur h 813 Taylor  
 \*Wright James, lab h 1001 N 9th  
 \*Wright Janie, cook h 303 S 13th  
 \*Wright John, lab h 918 N 7th  
 \*Wright John, lab h 915 S 10th  
 \*Wright John A, porter The Pullman Co h 1013 Miller  
 Wright John L, clk clk Standard Oil Co h 207 Nun  
 Wright Josie Y wid J M, h 207 Nun  
 \*Wright Julia, laundress h 1013½ S 3d  
 Wright Lawrence I, barber h 115½ Market  
 Wright LeRoy L, clk A C L rms 416 Walnut  
 \*Wright Levi, porter h 622 S 13th  
 \*Wright Lewis, drayman h 709 Queen  
 \*Wright Lottie, laundress h 913 Rampert's al  
 Wright Louise G Mrs, h 416 Princess  
 Wright M Clarice Miss, clk A C L rms 17 Wrightsville av  
 \*Wright Marcella, dom h 805 Queen  
 \*Wright Mary, dom h 611 Bladen  
 \*Wright Mary, dom h 1009 Miller  
 \*Wright Mary A, laundress h 906 N 2d  
 Wright Mand R Miss, bkkpr James Owen Reilly h 218 N 2d  
 \*Wright Mingo, lab h 905 Green  
 \*Wright Nesfield, tchr h 915 S 10th  
 \*Wright Ollie, dom h 1001 N 9th  
 \*Wright Robt, chauffeur h 116 S 10th  
 \*Wright Sarah, laundress h 913 Rampert's al  
 Wright Sevilla M Miss, clk A C L h 515 Market  
 \*Wright Thomas, lab h 720 N 7th  
 Wright Thomas H (J G W & Son), pres Southeastern Realty Co,  
 v-pres Northrop Ins Agency Inc, sec-treas Carolina Apartment  
 Co, Co-Operative Bldg & Loan Assn and Wrightsville Beach  
 Suburban & Development Co h 110 N 15th  
 Wright Thomas H, student h 207 Nun  
 \*Wright Timothy, lab h 1107 N 7th  
 \*Wright William, butcher h 1818 Castle  
 \*Wright William, elev opr h rear 115 S 3d  
 \*Wright William, lab h 612 S 10th  
 \*Wright William, lab h 1116 S 10th  
**WRIGHT & STEVENS (Isaac C Wright, John A Stevens, William  
 J Fielder), attys at law Southern Bldg 127 N Front R312-314—  
 phone 167**  
 Wrightsville Beach Suburban & Development Co, 124 Princess,  
 T H Wright sec-treas  
 Wulf' George W, agt Met Life Ins Co bds 105 Dock  
 Wyatt Curtis V, barber h 519 S 6th  
 \*Wyatt William, lab h 915 Sprunt's al  
 Wyckoff Frank C, carp h 2014 Metts av  
 Wyckoff William O, auto repr h 215 S 8th



**THE GROCERTERIA**

THERE IS A DIFFERENCE



*Dayton*  
Bicycles

**WILMINGTON CYCLE CO.**

PHONE 526.

215 MARKET ST.

BICYCLES, SUNDRIES AND REPAIRS

# A. B. CROOM, Jr.

MANAGER WILMINGTON DISTRICT

## Mutual Life Insurance Company of New York

LIFE INSURANCE ONLY. THAT'S ALL

544

WILMINGTON (1922) DIRECTORY

Wylie Dwight G, asst supt Wilmington Cooperage Co Inc h 14 Wrightsville av

Wylie John K, mgr Wilmington Cooperage Co Inc h 14 Wrightsville av

Wylie William A, clk h 14 Wrightsville av

Wyriek George W, roofer Capps-Griffith Co h 109 Walnut

Wysong Homer C, phys h 27 Delgado

## CEMENT PRODUCTS COMPANY

WILMINGTON, N. C.,

Manufacturers of "Sanisep" Tanks, Drain Tile, Culverts, Brick

### X

Xanthos Demetrius, confr 115 Princess h 15 N 2d

Xanthos Jefferson, clk Demetrius Xanithos h Winter Pk

## CEMENT PRODUCTS COMPANY

WILMINGTON, N. C.,

Manufacturers of "Sanisep" Tanks, Drain Tile, Culverts, Brick

### Y

Yaekas Harry, confr 1001 N 4th

Yarborough Charles D, tie and timber agt h 224 N 5th av

\*Yarborough John W, barber h 1117 Market

Yarborough Kate J Miss, tehr Hemenway Public School h 224 N 5th av

Yarborough Mary A Miss, h 224 N 5th av

\*Yarborough Wesley, barber h 1115 Market

Yarborough William C, asst treas A C L h 20 N 15th

Yarborough Alie J Mrs, h 100 Bronx

Yarborough Martin A, piano tuner 209 Princess h East Wilmington

Yarborough Mary F Miss, h 100 Bronx

Yaskell Adam, ironwkr h 312 Greenfield

Yaskell Bernard J, ironwkr h 312 Greenfield

Yaskell Leonard T, salesman Swift & Co h 301 S 2d

Yaskell Matilda M Miss, h 312 Greenfield

Yates Alexander, police h 407 S 2d

**YATES C W CO INC**, booksellers and stationers, office supplies, etc, 115-117 Market, DeWitt C Love pres, Joseph W Yates v-pres, Charles W Yates sec, Peter L Knight treas—phone 69 (see front cover and page 32)

We Protect You in  
Overcharge Matters

COMMISSION BASIS

SOUTHERN FREIGHT AUDITORS

Murchison Bank Building Phone 1962

# HYMAN SUPPLY CO.

"EVERYTHING FOR THE MILL"

# MACHINERY AND MILL SUPPLIES

Phones: Office, 142; Store, 91  
215 N. Front Street

# PHONE N. JACOBI HARDWARE CO.

## 2460

STORE AND OFFICE, 10 AND 12 S. FRONT ST.  
WAREHOUSES, No. 5, 7, 9, 9 1/2, 11, 13 SOUTH WATER STREET  
ESTABLISHED 1856

STOVES, RANGES,  
FLASH LIGHTS,  
GUNS, PISTOLS,  
AMMUNITION,  
HOUSEHOLD AND  
KITCHEN WARE,  
WIRE, SCREENS,  
CLOTH, FENCE, PAINTS, OILS

WILMINGTON (1922) DIRECTORY

545

**YATES CHARLES W**, sec **C W Yates Co Inc** h 110 N 4th—phone 512

Yates Jefferson D, farmer h 913 S 6th

**YATES JOSEPH W**, pres **Home Savings Bank, Hanover Bldg & Loan Assn**, v-pres **C W Yates Co Inc** and **Murchison Natl Bank** h 110 N 4th—phone 512

Yates Mary E wid John P, h 505 Wooster

Yates Mildred M Miss, bkkpr **Peoples Supply Co** h 420 S Front

Yeager Alexander S, h 211 Red Cross

Yeager Caesar, student h 211 Red Cross

Yeager Edward, student h 211 Red Cross

Yeager George, student h 211 Red Cross

Yeager William, student h 211 Red Cross

Yeakas Harry (Y & Kozamanes), h 320 Wright

Yeakas & Kozamanes (Harry Yeakas, Zahareas Kozamanes), confrs 320 Wright

Yelton Julius F, inspr h 211 Ann

Yopp A H Piano Co (Alfred H Yopp), 209 Princess

Yopp Alfred H (A H Yopp Piano Co), h 415 Grace

Yopp Almon B, carp h 117 S 17th

Yopp Charles R, with William H Yopp h 1815 Market

Yopp Elisha H, helper A C L h 508 Wooster

Yopp Emma D Miss, h 410 S 5th av

Yopp Flora M Miss, h 218 N 5th av

Yopp Ira T, carp h 813 S 5th av

Yopp J W, blksmith A C L h Winter Pk

Yopp James D, student h 714 S 2d

**YOPP JOHN A**, meats, groceries, country produce & etc 918 Castle h Audubon, **R F D No 2**

Yopp Lucy C wid J E, h 508 Wooster

Yopp Reuben A, city distributor P O h 117 S 17th

Yopp Robert L, painter h 34 Bronx

Yopp Rosa A Miss, clk A C L h 117 S 17th

Yopp S Freeman, pipeftr T W P Co h 613 Ann

Yopp Samuel O, foreman h 714 S 2d

Yopp Samuel P, eabtmkr h 212 S 9th

Yopp Varina A Miss, h 410 S 5th av

**YOPP WALTER E**, funeral director and sec-treas **Bellevue Cemetery Co** 211 Princess—phone 1010-J h 410 S 5th av—phone 238

Yopp Walter E Jr, h 410 S 5th av

Yopp William H, whol fish 117 S Water h 218 N 5th av

Yopp William M, carp h 5 Dawson

Yopp William R, v-pres **Wilmington Printing Co** h 1201 S 3d

Yopp William W, colr N Jacobi Hdwe Co h 208 Walnut

Young Alfred H, sub chauffeur M V S P O h 406 N 5th av

\*Young Clara, dom h 1011 Fanning

Young Elsen, weaver h 116 Bronx

Young Emma B Miss, h 514 Market

PHONE 409  
**NORTHROP INSURANCE AGENCY, Inc.**  
INSURANCE IN ALL ITS BRANCHES  
SEE BUSINESS DIVIDER

# American Bank and Trust Co.

CORNER FRONT AND MARKET STREETS  
COMMERCIAL, SAVINGS AND TRUST ACCOUNTS

W. B. COOPER, President      CUTHBERT MARTIN, Vice-Pres.      S. D. PITTMAN, Asst. Cashier  
C. E. BETHEA, Active Vice-Pres.      H. C. COOPER, Cashier      BENJ. E. ADAMS, Asst. Cashier

**COOK WITH GAS and Solve Your Servant Problem**  
CALL THE  
**TIDE WATER POWER CO.**

- \*Young Estelle, cook h 814 Russell's al
- \*Young Fernie, lab h 1105 Parsley al
- \*Young Gaston, coal passer h 1111 Brown
- Young J Oliver, mechst rms 113 Chestnut
- \*Young James, barber 605½ Red Cross h 711 Wood
- Young Mary E Miss, tchr Isaac Bear Memorial School rms 212 N 7th

**YOUNG MEN'S CHRISTIAN ASSOCIATION, 305-307 Market, James B Huntington gen sec—phones 177 and 907**

- \*Young Men's Christian Assn. 502 S 7th, Arthur E Nixon sec
- Young Men's Clothes Shop, 102 N Front, Harry Goldstein propr
- \*Young William, lab h 1117 Brown
- \*Young William, lab h 1011 Fanning
- \*Young William, lab h 1012 N Front
- Young Women's Christian Assn, 400 N Front, Miss Margaret Ansley gen sec
- Young Women's Christian Assn Annex, 206 N 2d, Mrs Luey MeEachern resident see
- Young Women's Christian Assn Cafeteria, 400 N Front, Miss Nellie McQuarrie director
- Youngblood J L & Co (J L Youngblood), mdse broker 229 N Water
- Youngblood Joseph L (J L Y & Co), h 403 N 7th
- Yuen Yt Sing, farmer h Princess st rd, East Wilmington

## CEMENT PRODUCTS COMPANY

WILMINGTON, N. C.,

Manufacturers of "Sanisep" Tanks, Drain Tile, Culverts, Brick

### Z

- Zaharies Kozamanes, confr h 916 S 4th
- Zellars Carl F, plumber h 517 Castle
- Zellars Frederick F, capt W F D h 517 Castle
- Zellars Mary E Miss, h 922 S 6th
- Zellers Henry, mechst h 922 S 6th
- Zellers John F, capt W F D h 1118 S 4th
- Zellers Thelma I Miss, h 1118 S 4th
- Zellers William D, lab h 415 Wright
- Zibelin Charles H, inspr h 108 Wrightsville av
- Zibelin Charles H Jr, student h 108 Wrightsville av
- Zibelin George H, clk h 108 Wrightsville av
- Zimmerman George H, h 1 Church
- \*Zinnerman Richard, lab h 906 N 2d
- \*Zions Baptist Church, Swann cor N 9th, Rev A O Clinton pastor

# C. S. BURNETT, Tire Station

Vulcanizing, Tire Repairing. All Makes Tires and Tubes. 8-10 N. Third. Phone 67

## **Pays You \$500 a Month for Life**

IF YOU ARE A MIDDLE AGED BUSINESS MAN EARNING AS MUCH AS \$8,000 A YEAR, AND IN GOOD PHYSICAL CONDITION, THE FUTURE VALUE OF YOUR INCOME, BASED ON YOUR EXPECTATION OF LIFE, IS **\$254,240**. WE ISSUE A NON-CANCEL-LABLE INCOME CONTRACT FOR APPROXIMATELY \$135 A YEAR THAT WILL GUARANTEE 75% OF THIS INCOME, PAYABLE AT THE RATE OF \$500 A MONTH AS LONG AS YOU LIVE AND ARE UNABLE TO WORK. COVERS EVERY FORM OF DISABILITY, BOTH MENTAL AND PHYSICAL.

Issued by a company 54 years old with assets over 65 million dollars.

**DAVID S. OLIVER**  
605-606 Murchison Bank Bldg.  
Telephone 840

**DAVID S. OLIVER**

---

**INSURANCE**

---

**Life—Non-Cancellable Income  
Auto Liability**

*We Solicit Your Business on Merit Alone*

**605-6 Murchison Bank Bldg.**

**Phone 840**

---

**SEE OTHER SIDE**

**CITIZENS BANK & TRUST CO.**  
 Southwest Corner Front and Chestnut Sts.

**Commercial and Savings**  
 4% Paid on Savings

## HILL DIRECTORY CO'S (INCORPORATED)

# WILMINGTON, N. C. Guide to Streets 1922

Copyright, 1922, Hill Directory Co., Inc.

### A B C ALLEY—east from 918 N 4th

- 495 \*Lewis Annie
- 406 \*Richardson Nellie
- 407 \*Thomas Helen
- 408 \*Graham Beatrice
- 409 Vacant
- 410 Vacant
- 411 Vacant
- 413 \*Smith J M
- 415 \*Dudley William

### ANDERSON—north from 819 Grace

- 305 \*James Annie
- 306 Braswell H B
- 307 \*Chambers James
- 308 Deans F A Mrs
- 309 \*Newberry Sarah
- 310 Orrell E A
- 311 \*McDowell Minnie
- 312 Padgett A T Mrs
- 313 \*Singleton Lula
- 315 \*Ashe W J
- 316 Tate T H
- 318 \*Miller Eliza J
- 319 \*Jenkins Nellie
- 320 \*White R H
- 321 \*Hammonds Mattie
- 322 \*Hines Maria
- 323 Vacant
- 324-326 Willoughby A J  
Gwynn intersects
- 405 \*Everett Amos
- 407 \*Bowden Janie
- 409 Koch W H M
- 411 \*Davis F I
- 413 \*Davis H V
- 415 \*Suber Mary A
- 416 \*Dickson William
- 418-424 Jenkins Eddie  
Rankin intersects
- 504 \*Wilson Nancy
- 505 \*Black Morse

- 506 Vacant
- 508 \*Singletary John
- 509 \*Johnson Elizabeth
- 510 \*Blocker Arthur
- 510½ \*Johnson Mary
- 511 Vacant
- 512 \*Powell D E
- 513 \*Johnson Jacob
- 514 \*Davis Minnie
- 515 \*Moore Mabel
- 516 \*Johnson S H
- 518 \*Lee Sarah
- 520 \*Herring Adolph  
Miller intersects
- 602 \*White Nellie C
- 604 \*Senior Sidney
- 606 Vacant
- 607 \*Carpenter Joseph
- 608 \*Hankins Thomas
- 609 \*Sessoms Nancy
- 610 \*Moore Isabelle
- 611 \*Nixon Deborah
- 612 \*Neill J W
- 613 \*Dixon Nelson
- 614 \*Gooden Daniel
- 616 \*Spencer Judge
- 619 \*Henry Robert
- 621 \*Hill Thomas  
Green intersects
- 701 \*Kind Katie D
- 703 \*Fair John
- 707 \*Johnson Henry
- 709 \*Judge Martha A
- 711 \*Brown Charles
- 713 \*Howard Luther
- 713½ \*Enslow Robert
- 714 \*McFarland Elsie
- 715 \*Waddell Olivia
- 715½ \*Williams Maggie  
Fanning intersects
- City Stables
- 801 \*Brown G W

# HANSON'S DRUG STORE

J. K. HANSON, Doctor of Pharmacy

Manufacturer of HANSON'S INDIGESTINE

All Prescriptions Filled by Graduates in Pharmacy.

Phone 112.

17th and Market Streets



# EUREKA DYE WORKS

C. D. MYERS, Manager.

Phones 132-133,  
WILMINGTON, N. C.

Corner Second and Dock Streets

LET US HELP YOU CONSERVE YOUR GARMENTS—ESPECIALLY WOOLENS.

ANDERSON

548

ANN

**FORDSON**  
TRADE MARK

**Chipley's Universal Motor Co.**  
WILMINGTON, N. C.  
AUTHORIZED SALES AND SERVICE

**FORD**  
THE UNIVERSAL CAR

PHONE 760

- 803 \*Brunson James
- 807 \*Shaw W G
- 809 \*Thomas Gus
- 825 \*Underwood Percy
- 828 \*Keel Barbara A

ANN—from river to corporate limits,  
between Orange and Nun

— Thorpe W B & Co Inc

**Front Intersects**

- 105 MacRae W W
- 109 Bagley T F
- 112 Partin L H
- 114 Weaver F D
- 115 Haskett N S
- 119 Cox E B

**Second intersects**

- 205 Rose Eva Mrs  
Whittington A E
- 206 Bessellieu E C
- 207 Munds E H Mrs
- 210 Smith T F  
Jones C D
- 211 Christman R D  
Croon W E  
Yelton J H
- 213 Farmer R W
- 215 Kelly E C Mrs

**Third intersects**

- 309 Bishop G H
- 310 Hubbard R H
- 312 Farriss W T  
Foy N L
- 313 Kidder G E
- 314 Bannerman S E Mrs
- 316 Storm W E Dr
- 318 Munds Anne Miss

**Fourth intersects**

- 405 St Mary's Rectory  
Dennen Christopher Rev  
McCourt F J Rev

**Fifth Avenue intersects**

- 504 Darden W H
- 505 Bond E P
- 510 Sharp J O  
Huddleston R H
- 512 Brown R A  
Child E T Mrs
- 514 Green Edward
- 516 Love J D Mrs

**Sixth intersects**

- 607 Grotgen G T
- 608 Davis D M
- 609 Richter J S Mrs
- 610 Vacant
- 611 Habenicht H W K
- 612 Benton W D
- 613 Benson J C
- 618 Dixon H L
- 619 \*Bunting Isadora

**Seventh intersects**

- 701 \*Southern Pressing Club
- 702 Bornemann J H
- 703 \*Holt J W
- 704 \*Starkey Phoebe
- 705 \*Hall Williams

- 706 \*Matthis Annie
- 707 \*Hunter R H
- 707½ \*Miles Bertie L
- 708 \*Robinson Lewis
- 709 \*Jones Nathan

**Wilson Avenue intersects**

- 711 \*Jenkins J M  
Wolf L W
- 711½ \*Walker Mary
- 713 \*Carver Pleasant
- 714 \*Harris Rebecca J
- 715 \*Gummer Charles
- 716 \*Coston Lawrence
- 717 \*Gummer Elizabeth
- 718 \*Cutler Fannie
- 719 \*Hankins Roxie
- 720 \*Thompson Lucy

**Eighth intersects**

- 801 Pigott J C
- 803 Anderson O M  
Gerken F W
- 805 Creasy W M
- 807 Heinsberger Philip
- 809 Oates S M Mrs  
Hufham G J
- 811 Turner M L Mrs
- 813 Keen H W  
Davis J M
- 815 Dooley J T

**Ninth intersects**

- 911 \*Highsmith Curtis
- 913 \*Cowan J L
- 917 \*Turner J H
- 919 \*Green M J

**Tenth intersects**

- 1001 \*Galloway Oliver
- 1003 \*McDuffy John
- 1017 \*Evans Neomia
- 1019 \*Redd Greeley

**Eleventh intersects**

- 1111 Vacant
- 1115 \*Edwards Thomas

**Twelfth intersects**

- 1207 \*Shepard Lizzie
- 1209 \*Williams Mamie

**Thirteenth intersects**

- 1303 \*Brown J S
- 1305 \*Boxkin Thomas
- 1307 \*Farrior Bryant
- 1309 \*Turner J H
- 1311 \*Hill Lavinia
- 1313 \*James Mary M
- 1314 \*Davis Hattie
- 1316 \*Newkirk W J
- 1318 Vacant
- 1320 \*Clinton Phyllis

**Fourteenth intersects**

- 1402 \*Holmes Alice
- 1404 \*Hawes John
- 1408 \*Hawes D J
- 1410 \*Walker Charles
- 1412 \*Taylor Martha
- 1414 \*Spencer Lige
- 1419 Flowers A S

**Fifteenth intersects**

- 1502 Smith G B
- 1504 Wilburn H S



## GEO. W. HUGGINS CO., Jewelers



105 MARKET STREET.

PHONE 455



# NORTHAM'S BOOK AND STATIONERY STORE

Phone 651 32 NORTH FRONT STREET

Books, Stationery—Complete Line Office Supplies

ANN

549

BLADEN

1508 Vacant  
1511 McKibbin H L  
1519 Vacant

Sixteenth intersects

1607 Holmes W P  
1608 Vacant

ASHB—east from 4th to Castle Hayne rd, between Griffin and Smith

408 Vacant  
410 Efnay J J  
418 Holmes Clarence  
420 Krogh Hans

AUDUBON—a suburb 2 miles south-east of city

BAILEY'S ALLEY—from Front to Second between Dock and Market

BARNETT AVENUE (Carolina Place) —east from 411 Wrightsville av

2013 Dempsey W G  
2015 Padgett M S Mrs  
2019 Hornestine Samuel  
2020 Coleman Ephriam

Twenty-first intersects

2110 Langston H P  
2112 Keen C J  
2114 Johnson W R Rev  
2116 Johnson E J  
2119 Bryant D J

Twenty-second intersects

2207 Bullard J M  
2208 Russ J A

BARNEY'S ALLEY—east from 1109 S 9th

BASIN—on river bet Harnett and Cowan  
— Christman T R

BAY—north from 1117 Gwynn

409 \*Jones Nancy  
Charlotte intersects  
411 \*Hines Annie  
418 \*Robinson Alexander  
422 \*Graham John  
Rankin intersects

BEATTY'S ALLEY—east from 712 N 2d

211 \*Slater Sarah  
212 \*Robinson Samuel

BECK ALLEY—east from 412 N 5th av

BELLAMY'S ALLEY—east from 920 N 5th av

BELLWILL ALLEY—west from 806 S Front to Surry

1 Moore J C  
2 Peach G C  
3 Bryant Simon

4 Smith Albert  
5 Hart Mary Mrs  
6 Andrews J W  
7 Hufham L P  
Kinlaw C H  
8 Edwards W E  
9 Canady J W  
10 Edwards C A  
11 Vacant  
13 Garvey L E  
15 Miller Willard

BLADEN—east from river to McRae, between Brunswick and Harnett Front intersects

\* \* \*  
Second

201 \*Higgins Elda  
203 \*Davis John  
205 \*Lawson Henry  
206 \*McFarland Preston  
207 \*Martin Charles  
208 \*Coston Florence  
209 \*James Julia  
210 \*Jackson Susie  
211 \*Brooks Washington  
215 \*Phillips Hattie  
217 \*Bell Annie

Third intersects

302 Corbett R W  
303 Brown C H  
304 Sessoms E M  
305 Matthews D A  
307 Beach W J  
309 Weeks R E  
310 McCausley W E Mrs  
314 Watkins C W

Fourth intersects

406 \*Curry Robert  
408 \*Terry Frank  
409 Newton C B  
410 \*Radcliffe James  
411 Newton J E  
413 Woolard C W  
416 Holmes G E  
419 Smith Mattie Mrs  
Smith J C

Fifth Avenue intersects

506 \*Hall Albert  
507 Penny J H  
509 Lewis W W Jr  
510 Willetts A J  
511 Whitehurst C T  
512 Grimsley J W  
514 \*White James  
514½ \*Blaney Mattie  
515 Mathews G T  
516 \*Davis Kate  
518 \*Johnson Annie  
520 \*Allen Celia

Sixth intersects

607 \*Smith J H  
609 \*Gatson Henry  
611 \*Walker James

Love intersects

612 \*Green Eliza J  
613 \*Davis Dave

Phone 593

126 AND 128 PRINCESS STREET

ALL ORDERS GLADLY RECEIVED

W. J. BRADSHAW, Pres.  
W. H. BLAIR, Sec'y-Treas.  
E. W. FONVILLAS, Cashier  
**W. J. BRADSHAW & CO. COMPLETE HOUSE FURNISHERS**  
FIRST CLASS SERVICE GUARANTEED  
COME, WRITE OR CALL

# BEAR PRODUCE & MERCHANDISE CO.

WHOLESALE GROCERS AND CONFECTIONERS

DISTRIBUTORS BLATZ, RIEF'S SPECIAL AND WASCOTT GINGER ALE  
CORNER NUTT AND GRACE STS.

PHONE 453

# WILMINGTON GROCERY CO., Inc.

19 and 21 North Second Street.

Phones 12 and 14

BLADEN

550

BROWN

**Standard Cement Construction Co.**  
 Phone 504  
 General Offices and Main Plant, Castle Hayne Road.  
 Septic Tanks  
 Culvert Pipe  
 Sewage Disposal

- 614 \*Dean Catherine
- 615 \*White Minnie
- 620 \*Johnson F H
- Seventh intersects**
- 701 \*Adkin Norman
- 703 \*Leboo William
- 704 \*Pridgen Lula
- 705 \*Douglas Kate
- 706 \*Bright Robert
- 708 \*Jordon Allen
- 709 \*Smothers Henry
- 710 \*Thompson Joseph
- 711 \*Page Benjamin
- 712 \*Hall Alice
- 713 \*Pittman Nina
- Murphy's Alley intersects**
- 714 \*Bridges Annie
- 716 \*Jordan Ella
- 717 \*Days Ada
- 718 \*Gregg M P
- 719 McDougald Ella Mrs
- 720 \*Williams Alexander
- Eighth intersects**
- 801 \*Moore J H
- 802 Schutt W L
- 803 \*Evans Laura
- 803 ½ \*Holmes Silas
- 804 Raynor Nancy C
- 805 \*Albro Louis
- 807 Schutt Emma Miss
- Sykes Charles
- Schutt's Alley intersects**
- 808 Kelly R L
- 810 \*Small Richard
- 811 \*Shepard Willie
- 813 Huggins W E
- 814 Batchelor Coleman
- 816 Peterson Herbert
- 818 Stubbs J C
- 819 Schutt Bros
- 820 Padrick J W

**BLAKE'S ALLEY**—south from Church to Castle, bet 4th and 5th

**BLANEY'S ALLEY**—east from 308 S 3d

- BLOOM'S ALLEY**—west from 811 N 7th
- 2 \*Knight Henry
  - 4 \*Sadgwall James
  - 6 \*Nixon Susan
  - 9 \*Fry Rosanna

**BLOUNT'S ALLEY**—south from 612 Princess to Market  
14 Kennedy A M Mrs

**BRADLEY**—east from river to 4th, first north of Parsley

- BRADLEY'S ALLEY**—east from 510 N 6th
- 410 \*Brown Nellie
  - 412 \*Mickey Bertha
  - 413 \*Elliott James

**BRONX**—east end Castle

- 34 Yopp R L
- 96 Gregg J J
- 97 Stone J E
- 98 Millikin J L
- 99 Hargrove J S
- 100 Yarbrough A J Mrs
- 101 Presley B L
- 105 Millikin J R
- 106 Edwards A C
- 107 Thompson W D
- 108 Hardison J T
- 109 Hardison R C
- 110 Mills Jalmer D
- 116 Young Elsen
- 215 ½ Herring E G
- 316 Skipper C L

**BROOKLYN**—north from 807 Swann

- 1103 \*Crowns William
- 1104 \*Johnson Emma
- 1109 \*McGuire Walter
- 1113 \*Gibbs S B Rev
- 1114 \*Bush Elijah
- Nixon intersects**
- 1208 \*Fennell Dellas
- 1210 \*Bellamy James
- 1212 \*Smith Florence
- \*Cromartie William
- 1212 (2) \*McNeil William
- 1214 \*Banks Minerva
- 1215 Vacant
- 1218 \*Smith Hettie
- 1217 \*Johnson Frank
- 1220 \*Everett Viola
- 1222 \*Fields Bella
- 1224 \*Parker Elizabeth
- 1226 \*Griffin Henry

**Taylor intersects**

- 1306 \*Scott Moses
- 1308 \*Joseph John
- 1309 \*Brown Mary
- 1311 \*McRae Mary
- 1312 \*Mosby Preston
- 1314 \*Hunter Jane
- 1316 Vacant

**BROOK'S LANE**—east from 510 N 7th to 8th

- 705 \*Lock Annie
- 706 ½ \*Chalmers Isabelle
- 707 \*Fairs Willie
- 709 \*Lane J H
- 710 \*Hawkins Rosa
- 711 \*Pridgen Martha
- 712 \*Hawkins William
- 713 \*Smith Lucinda
- 713 ½ \*Donaldson Franklin
- 714 \*Larkin Julia
- 715 \*Williams Henry
- 715 ½ \*McClemmon Josephine
- 716 \*Bellamy Rena

**BROWN**—north from 511 Swann

- 1101 \*Abraham Samuel
- 1102 \*Sykes Virginia
- 1103 \*Douglas Diana

**Wilmington Talking Machine Co.**

Second and Market Sts. Phone 311-J

# Victrolas



# GORDON BROS. News Dealers and Stationers

17 PRINCESS.

PHONE 745

BROWN

551

BRUNSWICK

- 1104 \*Thomas Martha
- 1105 \*Haywood Anna
- 1106 \*Knight Stephen
- 1107 \*Sellers Cornelius
- 1108 \*Butler Hanby
- 1108½ \*Abraham Wesley
- 1109 \*Murray Moley
- 1110 \*Jones Lydia
- 1111 \*Young Gaston
- 1112 \*DeVaughan Janie
- 1113 \*Ross John
- 1114 \*Wilson George
- 1114½ \*Gore Robert
- 1116 \*Dixon David
- 1117 \*Lewis Lizzie
- 1118 \*Walker Edward

**Dixon intersects**

- 1203 \*Wells Nancy
- 1207 \*McFarland Benjamin
- 1208 \*Torrence Amelia
- 1209 \*Curtis Robert
- 1211 \*Waters Joseph
- 1212 Vacant
- 1213 \*Green Frank
- 1214 \*Bosier Mildred
- 1214½ \*Haywood Ella
- 1215 \*Moore Sarah
- 1216 Vacant
- 1217 \*Williams Albert
- 1218 \*McFarland Winnie
- 1219 \*Miller Armond

**Taylor intersects**

- 1305 \*Thomas Robert
- 1307 \*Kemp Pleasant
- 1308 \*Carr Robert
- 1309 \*McLean George
- 1310 \*Haskins Peter
- 1311 \*Speers Willie
- 1312 \*Carr Robert
- 1313 \*Montague Walter
- 1314 \*Madison Luvenia
- 1318 \*Wilson Frank
- 1320 Vacant
- 1321 \*Lockhart Mattie

**Howard intersects**

- 1408 \*Johnson Nancy

**BROWN'S ALLEY**—west from N 5th av, bet Bladen and Harnett

**BRUNSWICK**—east from River to McCac, bet Hanover to Bladen

--- Diamond Steamboat & Wrecking Co

--- Hyman Supply Co (warehouse)

--- Moore's Roger Sons Co (warehouse)

--- Standard Oil Co

**Nutt intersects**

\* \* \*

**Front intersects**

- 106 \*Odom Nancy
- 112 \*Herring George
- 120 DeVaughan Lucy

**Second Intersects**

- 201 Vacant
- 205 Ganey J L

- 209 \*Sanders Hattie
- 211 \*Saunders Alice

**Thompson's Alley intersects**

- 212 Vacant
- 213 Ray R L
- 214 \*Thompson William
- 215 Barnitz Rosa Mrs
- 216 Dlugin Sampson
- 217 Grimstead G W
- McClusky C S
- 219 Rivenbark P S
- 221 Freedland Maurice

**Third intersects**

- 302 Rivenbark M C
- 304 Bounds P A
- 305 \*Powell Della
- 306 Padrick E S
- 307 \*Harvin Robert
- 308 Merritt K C
- 309 \*McFadden Scott
- 310 Hale H S
- 313 \*Whitehead Cenia
- 315 \*Moore Edward

**Fourth intersects**

- 403 Page P L
- 405 Heyer G H
- 406 Green G J
- 407 Harrell Augustus
- 408 Justice W T
- 409 Clark J E
- 410 Fann W N
- 411 Moore C M
- 412 Clark G G
- 413 Ashley Carrie Mrs
- 415 Justice A C

**Fifth Avenue intersects**

- 501 Rodgers B I Mrs
- 503 \*Johnson Alice
- 504 Hines J L
- 506 Blackhan Thomas
- 507 \*McIntire Malissa
- 508 Saunders G H
- 509 \*Davis William
- 510 Sellers R L
- 512 Goff T E
- 513 Packer C N
- 514 \*Rourk Belle S
- 514½ \*Fields Victoria
- 515 Merritt E L
- 516 \*Johnson Joseph
- 517 Wilson G A
- Hughes W P
- 518 \*Dixon Helen
- 519 Brown J H
- 520 \*Jones Gussie

**Sixth intersects**

- 601 \*Herring & Adams
- 603 \*Hawes George
- 605 \*Walker William
- 606 \*Barnhill Maggie
- 607 \*Gorham Mary
- 608 \*Lane William
- 609 \*Chestnut W H
- 610 \*Swindell William
- 611 \*Bowen J P
- 613 \*Bowen Lemuel
- 615 \*Servant Isabella

**THE MUTUAL LIFE INSURANCE COMPANY OF NEW YORK**  
 IS THE OLDEST LEGAL RESERVE INSURANCE COMPANY IN AMERICA  
 A. B. CROOM, Jr., Manager Wilmington District, 301 SOUTHERN BUILDING, WILMINGTON, N. C.

## C. M. WALDORF

JOBBER OF

**Watch Materials, Tools and Jewelers' Supplies**

511 SOUTHERN BUILDING

# McGRATH & CO. THE NEW EDISON

213 Princess St.

Phone 777

"The Phonograph With a Soul"  
WILMINGTON, N. C.

Diamond Disc, Amberola, Phonographs, Pianos, Player Pianos and Grands

BRUNSWICK

552

CAPE FEAR AV

617 \*Clark J E  
Seventh intersects

706 \*Hicks Betsy A  
707 \*Weber Edward  
708 \*Hicks Rosa  
709 \*Henry Caesar  
710 \*Grady Herman  
711 Vacant  
713 \*Nixon Charles  
715 \*Shuford Walter  
721 National Biscuit Co

Eighth intersects

801 \*Carter Addie B  
802 \*Teachey George  
804 \*McDonald Frank  
805 \*Huggins Sarah  
807 \*Clark Georgie

BUNTING ALLEY—north from 915 N  
5th av

BURNETT ALLEY—south from 610  
Church

606½ \*Carr R B  
607 \*Glover Fannie  
609 \*DeVaughan Howard  
610 Vacant  
611 \*DeVaughan Mary I  
612½ \*Symmes Bertha

CAMPBELL—east from river to Mc-  
Rae, bet Red Cross and Hanover

214 Carter R S  
216 Keels A A

Third intersects

305 Stewart J W  
307 Hill Alonzo  
308 Davis C C  
309 Taylor P S  
310 \*Hollingsworth Sarah  
311 Jones C McD  
312 Glover S T  
313 Barber S A  
314 Thompson O V  
Long Luther  
316 Vacant

Fourth Intersects

405 Malpass Louis  
Stuart O E  
409 Batchelor J R  
Andrews D F  
411 Reid G W  
Reid S W  
412 Glenn D P  
413 Brown E P  
413½ \*Nelson Henry  
415 \*McFarland Linda  
417 Vines J F  
417½ \*Cobie Allen  
419 Breen P J  
418 McIntire J A  
420 Moore J J  
421 Kelly M A Mrs  
422 Bordeaux M A

Fifth Avenue intersects

505 Thomas Eugene  
507 \*Jones Ellen

508 \*Graham Nollie  
509 \*Stephens L R  
Foster's Alley intersects

511 \*G U O of T Hall  
512 \*Rodgers Joseph  
513 \*Jones Ellen  
515 \*Jones Ellen  
516 \*McClammy B J  
516½ \*Cobb William  
517 \*McRae A L  
518 Vacant

518½ \*Johnson W E  
520 \*Simms William  
521 \*Forbes Charles

Sixth intersects

603 \*Norman Richard  
607 Vacant  
610 \*Boyd Leo  
615 \*Daniels W M  
616 \*Mallette J E Rev  
617 \*Smith Ellen  
619 \*Hayes Ida  
620 \*Martin John

Seventh intersects

701 \*Garnett Benjamin  
703 \*Norman Marshall  
704 \*Benner Edward  
706 \*Allen Anna  
707 \*Nixon Arthur  
708 \*James West  
709 \*Fennell T M  
711 \*Smith Alice  
712 \*Hostler Margaret  
714 \*Gregg Blanche  
715 \*Montgomery Young  
716 \*Sutton Edward  
719 \*Croom W M  
720 \*Brown Alfred  
721 \*Turner Mary  
722 \*Sampson C E

Eighth intersects

801 \*Robinson Hampton  
802 \*Drew Arthur  
803 \*DeLoatch Charles  
804 \*Williams Lewis  
805 \*Thomas Daniel

CAMPBELL AVENUE—south from  
Green, first east of Wood

606 \*Scott Alexander  
610 \*Bryant Moses  
612 \*Wallace David  
614 \*Moore R M  
616 \*Moore Lewis  
616½ \*Bryant Pauline  
617 \*Johnson Leslie

CAPE FEAR—east from N 4th to city  
limits, bet Graffin and Hilton

CAPE FEAR AVENUE—east from  
307 S 13th

1008 \*Moore Emerson  
1011 \*Howe James  
1306 Vacant  
1308 \*Berry Sarah  
1314 \*Hawkins Munroe

TIRE STATION  
 BELL PHONE 780  
 WILMINGTON, N. C.  
 106 N. Second St. P. O. Box 426  
 QUINLIVAN & ELMORE  
 QUALITY & EFFICIENCY

# McIVER LUMBER COMPANY

Moulding, Laths, Shingles, Etc.  
PHONE 1555-W

Carey Wall Board Roofing and Shingles.  
CORNER SIXTH AND CAMPBELL STREETS

Hero Pipeless Furnaces.

# PHONE N. JACOBI HARDWARE CO.

2460

STORE AND OFFICE, 10 AND 12 S. FRONT ST.  
 WAREHOUSES, No. 5, 7, 9, 9½, 11, 13 SOUTH WATER STREET  
 Established 1856 WE OFFER PROMPT SERVICE AND LARGE STOCK TO SELECT FROM

HARDWARE,  
 PAINTS  
 GLASS  
 SASH  
 DOORS  
 MANTELS, ETC.

CAROLINA AV

553

CASTLE

**CAROLINA AVENUE**—east from 211 S 17th

- 1702 Vacant
- 1707 Eubank J S
- 1711 Duncan W P
- 1713 Sheffield W L
- 1719 North C N
- 1721 Page L M
- 1723 Brown W T
- 1725 Parker J C
- 1731 Hobbs Kinsey
- 1733 Bryant E F
- 1737 Howe W H
- 1739 Walker J B

**CAROLINA HEIGHTS**—a suburb north of Market, east of 17th

**CAROLINA PLACE**—a suburb south of Market, east of 17th

**CAROLINA PLACE**—a suburb south of Market, east of 17th

**CASTLE**—east from river to corporate limits, bet Church and Queen

- Clyde Steamship Co
- Wilmington Terminal Co
- Tide Water Power Co (electric plant)
- Watson T A

**Surry intersects**

- 2 King Frank
- 4 Edward I J
- 6 Hardwicke Mary Mrs
- 8 Smith J O
- 10 Huddleston C E
- 17 Parker J K

**Front intersects**

- 105 Rice F B
- 106 Stewart W R
- 108 Plumb B H Mrs
- 109 Dicksey P T
- 110 Clark Walter
- 112 Westerman F W
- 115 Price J D
- 116 Singletary C R
- 117 Ellis G K
- 119 Bremer Matthias
- 120 Porter F L

**Second intersects**

- 201 Livingston A
- 201½ Taylor W J
- 202 Cooper J
- Gillikin W H
- 203 Merritt Georgie Mrs
- Butler Vonnie
- 204 Sellers W W
- 206 Ennett W B
- 209 Hawes S P
- 210 Lawrence Oscar
- 211 Albertson H W
- 212 Anders E J W
- 213 Watson E B
- 214 \*Guion Frances
- 214½ Glisson Sue Miss
- Land G B

- 215 Bowen M A
- 216 Sherman Ellis
- 217 Wade M T
- Kelley H H
- 218 Schmid Joachim
- 219 Baggett Ingram
- 220 \*Nixon J E

**Third intersects**

- 301 Hartenberger E D
- 304 Henry J T
- Williams J T
- 305 \*Littleton Susan A
- 307 Barton D E
- 309 Vacant
- 311 Hancammon W H
- 313 Johnson R L
- 320 Edwards T H
- 321 Farrow J B
- Carter A L

**Fourth intersects**

- 402 Tiencken H M
- 404 Lanier H and J
- 405 Robbins J A
- Brown L D
- 406 Tiencken H M
- Lanier John
- 407 Burke C M Mrs
- 408 Ellis E R
- 409 Huband C H
- 410 Farrell Cora Mrs
- 411 Moore G A
- 412 Biddle R A
- 413 Bell J J
- 414 George D B
- 415 Stewart L R
- 416 Hilburn A E
- 417 Justice G W
- 418 Mobley C E
- 419 Bell J R
- 421 Brinson S W

**Fifth Avenue intersects**

- 501 Hall's Drug Store
- 501½ Fergus H T
- Killette F H
- 502 Garrison J D
- 502½ \*Aikens Anna
- 504 \*Livingston Cornelia
- 505 Beasley W S
- 506 Hansley J W
- 507 Primitive Baptist Church

**Price's Alley intersects**

- 508 Walton C T
- 509 Walton J E
- 509½ Teachey C E
- 511 Carter J A
- 512 Greer P M
- 513 Am Shoe Shop
- 514 Sharp J E
- 515 Ketchum S W
- 516 Marshburn J E
- 517 Zellars F F
- 518 Fales J B
- Robinson J J
- Steeley L E
- 519-521 Kosch Alex
- 520 New York Confectionery

**Sixth intersects**

ORTON BUILDING.

PHONE 300

ALL LINES

**HUMMELL & PERRY INSURANCE**

## American Bank and Trust Co.

CORNER FRONT AND MARKET STREETS  
 COMMERCIAL, SAVINGS AND TRUST ACCOUNTS

W. B. COOPER, President      CUTHBERT MARTIN, Vice-Pres.      S. D. PITTMAN, Asst. Cashier  
 C. E. BETHEA, Active Vice-Pres.      H. C. COOPER, Cashier      BENJ. E. ADAMS, Asst. Cashier

# M. W. DIVINE & CO.

23 MARKET STREET

Paints, Oils, Glass,  
Sash & Doors, Roofing  
and Beaver Board

CASTLE

554

CASTLE

**COOK WITH GAS AND SOLVE SERVANT PROBLEM  
LIGHT WITH ELECTRICITY---IT SAVES WORK AND WORRY  
TIDE WATER POWER CO. "Service Always"**

- 601 New York Market  
601½ \*Green W R  
602 Sneeden W M  
603 Singletary T S  
    Royster W S  
604 Dry Pond Barber Shop  
    Cole E O  
604½ City Dry Cleaning & Dye Wks  
606 Cox Marcellus  
607 Griffith J W  
    Piver E B Mrs  
607½ \*Community Shoe Shop  
608 Markiton John  
609 Castle Street Dry Goods Store  
609½ Coleman D W  
    Bryan G H  
610 Jaki Samuel  
611 Cisneros F M  
612 Carter J A  
613 Todd W M  
614 Sneeden W M  
615 Bowen H L Mrs  
617 Lowenstein J R  
618 Wartars J J  
619 Teachey C E  
620 Craig C W  
    Hadley Jessie Mrs  
621 Ofiesh Toofeeek  
622 Hanover Drug Co  
    Hardin & White Inc
- Seventh intersects**
- 701-703 Todd E A  
702 Fisher's Dept Store  
704 Free J B  
    Hilton G G  
705 Davis & Co  
706 Vacant  
707 Peoples Shoe Hospital  
707½ \*Robinson Lewis  
708 Thompson C H  
708-B Castle Street Cycle Co  
709 Davis M I  
710 Newton J J  
711 Dement E H  
712 Sykes J E  
713 Royal C H  
714 Castle Street Furniture Co  
    Jaffe Harry  
716 Evenson Harry  
719 Congleton D B  
    Ritch J T  
720 \*Moore J W  
721 Edwards Albert
- Eighth intersects**
- 802 Southerland Lafayette  
802½ Milliken Herbert  
804 \*Butler Philip  
805 \*Newberry George  
806 Sneeden Z A  
808 \*Nelson William  
808½ \*Evans George  
809 \*Everett Stanley  
809½ Vacant  
810 Vacant  
811 \*Cogdell Horace  
812 \*Pickett Mary  
813 \*McAllister J E

- 814 \*Small Rebecca J  
815 \*Hines Samuel  
816 \*George Ida  
817 \*Pugh Charles  
818 \*Norman Richard  
819 Vacant  
820 \*Brown Lacy  
821 Thompson L G
- Ninth intersects**
- 901 \*I O of J R G and J U  
902 \*Lofton Victoria  
904 \*Steadman Frances  
905 \*Alford Emma  
907-909 \*Miller William  
910 \*Byrd Arthur  
911 \*Williams J W  
912 \*Williams S B  
913 Vacant  
914 Vacant  
915 \*McCoy William  
918 Yopp J A  
920 Lewis J D  
    Lewis Richard
- Tenth intersects**
- 1001 Melton W M  
1002 \*Allen Emma  
1003 \*Knights of Gideon Hall  
1004 \*Barge Priscilla  
1005 \*Evans Mary  
1006 \*Miller J W  
1006½ \*Hewett Ella  
1007 \*Bryant J H  
1009 \*Mack Roselle  
1011 \*Bridgeman Morris  
1013 \*Simmons Ada  
1015 \*Baldwin Arthur  
1016 \*Smith Rosetta  
1016½ Vacant  
1017 Hathaway James  
1018 \*Stafford John  
1018½ \*Waddell Edward  
1019 Vacant  
1020 \*Stafford Henry
- Eleventh intersects**
- 1101 \*Dixon Charles  
1103 \*Stanley Mary  
1105 \*Sampson Alexander  
1107 \*Smith W H  
1109 \*Bellamy Mary  
1111 \*Benton Cornelius  
1113 \*Moseley Daisy  
1115 \*Selph Edward  
1117 \*Williams John
- Twelfth intersects**
- 1201 \*Boone Thomas  
1202 Wilson O P  
1204 Rowan J D  
1206 Raynor Kinsey  
1208 Mintz U S  
1211 \*Lowery Lewis  
1212 Russ A P  
1213 \*Howard Alonzo  
1215 \*Redd Almond  
1216 Hill B M  
1217 Vacant  
1219 Roberts R M  
1221 Bell W J

# C. S. BURNETT, Tire Station

Vulcanizing, Tire Repairing. All Makes Tires and Tubes. 8-10 N. Third. Phone 67



# EUREKA DYE WORKS

C. D. MYERS, Manager.

Phones 132-133.

Corner Second and Dock Streets

WILMINGTON, N. C.

LET US HELP YOU CONSERVE YOUR GARMENTS—ESPECIALLY WOOLENS.

CASTLE

555

CHESTNUT

### Thirteenth intersects

- 1302 Lewis J W
- 1304 Vacant
- 1308 \*Mack John
- 1310 Davis S R
- 1312 Justice Ruth Mrs
- 1314 Wilson D A
- 1315 Meares R P
- 1319 King & Hobbs

### Fourteenth intersects

- 1401 Castle Heights Cleaning & Pressing Co
- Sellers G M
- 1402 Arnold Lee
- 1403 King O R
- 1404 Piver E S
- 1405 Capps E S
- 1406 Streeter J W
- 1409 Vacant
- 1410 Kinkcad Byron
- 1411 Latter Day Saints Church
- 1414 Hodges R B

### Fifteenth Intersects

- 1501 Castle Heights M E Church
- 1509 Clark O C
- 1511 Deil S P
- 1515 Swann J F
- 1516 Rivenbark C D
- 1518 Vacant
- 1520 Gore C F & Sons
- Gore C F

### Sixteenth intersects

- 1601 Johnson C T
- 1602 Herring O C
- 1604 Stillman J W
- 1606 Hughes Lillie Mrs
- 1608 Hayes M R
- 1609 Carrolton George
- 1610 Smith G M
- 1611 Simmons A H
- 1612 Lindenberger Holcombe
- 1614 Powell Carson
- 1615 Boone H C
- 1616 David J L
- 1618 McMillan C H

### Seventeenth intersects

- 1701 Johnson Robert
- 1706 Marshburn Monroe
- 1710 Justice Minnie Mrs
- 1712 Summerlin John

### Eighteenth intersects

- 1800 Vacant
- 1801 Williamson H L
- 1804 Carter A P Mrs
- 1805 Cook G B
- 1807 Jacobs Michael
- 1808 Peterson H E
- 1809 Scoggins W C
- 1813 Davis N H
- Hurrell L N
- 1816 Vacant
- 1817 Godbold R L
- 1818 Floyd W O
- 1824 Johnson W B
- Glasgow Avenue intersects
- 1901 Horne M E
- Stevens D A

- 1903 Vacant
- 1905 Vacant

### CASTLE HAYNE ROAD—north from city limits, a continuation of N 10th

- Anderson J M
- Branch G W
- Carolina Packing Co
- \*Clark Lucy
- Eason A J
- Galena Signal Oil Co
- Glisson W M
- Godwin E P
- Godwin E W
- Godwin W C
- Godwin's E W Sons Co Inc
- Jones A B
- \*Nixon Charles
- Savage G H
- \*Stark R C Rev
- Texas Oil Co The

### CENTER—Love Grove

- 101 \*English Samuel

### CHADBOURNE ALLEY—west from N 4th, bet Bladen and Harnett

### CHARLOTTE—east from 410 Wood

- 1101 \*Murphy Alice
- 1103 \*Williams Charles
- 1104 \*Bowens Larry
- 1105 Vacant
- 1106-1106½ \*Holmes William
- 1107 \*Nixon Isaac
- 1108 \*Hammond Caroline
- 1109 \*Gardner Yancy
- 1110 \*Carter J C
- 1112 \*Wright Addie
- 1113 \*Murray Henry
- 1115 \*Beatty Frederick

### Bay intersects

- 1202 \*Everett Lewis
- 1203 \*Fergest Mary
- 1204 \*Smith P C
- 1205 \*Allen W A
- 1206 \*Jones R L
- 1207 \*Carter Samuel
- 1208 \*Betenkoat W H
- 1209 \*Keith Laura
- 1210 \*Nixon Andrew
- 1212 \*Murphy Essex
- 1214 \*Willis Patrick
- 1216 \*Lofton J T
- 1217 \*McIver Dennis
- 1220 \*Lane Adeline

### CHESTNUT—east from river to city limits, bet Princess and Grace

- Wilmington City Fire Boat
- Springer Coal Co

### Water intersects

- 1-3-5-7-9 Warehouses
- 2-10 Murchison J W & Co
- So Barber Shop

### Front intersects

- 101 Giles Clayton & Son

# BONDS

**JAMES & JAMES, Inc.**  
PROFIT SERVICE

Ann Formis—Society, Furniture, Graduation, Anniversaries—Contractors, Court, Marine

Southern Building

Phones 163-164

# North Carolina Home Building Association

OPENS NEW SERIES FIRST SATURDAY IN MARCH, JULY AND DECEMBER

JAMES OWEN REILLY, Secretary and Treasurer

# ROBERT R. BELLAMY DRUGGIST

WHOLESALE AND RETAIL

PHONES—WHOLESALE, 2273; RETAIL, 583

WILMINGTON, N. C.

CHESTNUT

556

CHESTNUT

**WILMINGTON MOTOR SERVICE CO., Inc.**  
 Specialists on  
 Buick, Packard, Nash,  
 Chevrolet, Cadillac, Reo,  
 Studebaker, Ford, Hudson  
 114 NORTH SECOND STREET. PHONE 213.

- 103 Bear H C  
Fletcher W P  
Home Bldg & Loan Assn
- 105 Home Savings Bank Bldg  
Acme Mfg Co  
Clark M H P  
Con-es-tee Chemical Co  
Motte Business College Inc  
Storm W E Dr  
Underwood Typewriter Co
- 107 Chamber of Commerce Inc
- 109 Wilmington Morning Star The  
Wilmington Star Co Inc
- 109½ Laupp A F  
Milady's Beauty Parlor  
Ladies' Rest Room
- 111 Friendly Cafeteria
- 112 Am Legion
- 113 Lane B F
- 119 Spier F H  
**Second intersects**
- 201 Wood M S Mrs  
Wood E J Dr
- 206 Cape Fear Club
- 209 Burton A E
- 210 Rusher E H
- 211 Le Grand G S
- 216 Weathers M B Mrs  
**Third intersects**
- 307 Green T M Dr
- 308 Donlan M A Miss  
Hendgeveld R G Mrs
- 310 Harriss M S  
Cronly Eliza Mrs  
West Rebecca Mrs
- 312 Powell R M
- 313 Brand R A
- 314 Harlow A H Mrs
- 315 King J G
- 320 Koch W W  
**Fourth intersects**
- 401 Sharpe E E  
Davis C H
- 403 Foard H M
- 405 Sheetz Silas
- 406 Davis E L
- 407 McEachern J S
- 408 Pait F J
- 410 Presson E R Mrs
- 411 Stedman F W Miss
- 412 Shaffer H L  
Davis Julius
- 414 Stevens H W
- 417 Brinkley J B
- 419 Holmes R L
- 420 Raftery J M  
**Fifth Avenue intersects**
- 503 Bear E I
- 505 Barr T B
- 507 Hale J W
- 510 Cleapor W G
- 511 Warren R F
- 512 Warren A G
- 513 Pigford E J  
Johnson L W
- 514 Vann C B
- 515 Leftwich G E

- 517 Ek A W
- 519 Marshburn P A  
**Sixth intersects**
- 602 Chasten J R
- 603 Hahn S F
- 606 Wessell R H Mrs
- 609 Pridgen D E
- 610 Runge J T
- 612 Merritt D B Mrs
- 613 Willis M L Mrs
- 616 Brunjes J H
- 617 Wessell Lena Mrs
- 619 Spillman John
- 620 Kelley J D  
**Seventh intersects**
- 705 Penny W A
- 706 Chesnutt J T
- 710 Newman Linda Mrs
- 710½ \*Chestnut Street Presbyterian  
Church
- 712 Vacant
- 713 Sheehan J B  
**McRae intersects**
- 715 Duls H T
- 717 Hewlett Nannie Mrs
- 718 Brooks E B  
Seydel H L  
**McCumber's Alley intersects**
- 719 McFadyen Duncan
- 720 Vacant
- 721 Dudley S T
- 723 Davis L T  
Matthews R D  
**Eighth intersects**
- 803 \*Hargrave J A
- 805 Creasy J V
- 806 Sheehan W M
- 807 Pope E E Mrs
- 808 Brinkley W G
- 809 Hale E J
- 810 Hale E J
- 811 Wortham T A
- 812 Le Gwin W F
- 813 Lawhorne J W
- 815 Friemuth J C
- 816 Hagood W E
- 817 Moore J T  
Boddie C L
- 819 Dixon R V
- 820 Miller W H  
**Ninth intersects**
- 906 Seigler Julia A Mrs
- 907 Williams W W Mrs
- 908 Cromer J F
- 909 Stephens J P
- 910 Royal E L
- 911 McDonald S R
- 914 Allen A W
- 915 Murrell A L
- 916 Bishop F C Mrs
- 917 Parker J C
- 919 \*Hughes Ernest  
**Tenth intersects**
- 1001 \*Ennett W T
- 1003 \*Stamper John
- 1005 \*Rollins James
- 1005½ \*Savage Samuel



## GEO. W. HUGGINS CO., Jewelers



105 MARKET STREET.

PHONE 455



# WILMINGTON GROCERY CO., Inc.

19 and 21 North Second Street.

Phones 12 and 14

CHESTNUT

557

CHURCH

- 1007 \*Johnson Oscar
- 1008 \*Hankins Caledonia
- 1009 \*Smith Rosabelle
- 1010 \*Collins Eliza
- 1011 \*Singleton Fred
- 1016 \*Spencer Rias
- 1018 \*McDonald Louise
- 1020 \*Allen Lula

**Eleventh intersects**

- 1101 Ward L W
- 1108 Vacant
- 1110 Vacant
- 1110½ \*Corbett Della
- 1112 Vacant
- 1112½ \*Jackson Moses
- 1114 \*Hughes William
- 1116 \*Foreman Maggie
- 1120 \*Taylor Virgie

**Twelfth intersects**

- 1200 Miller E F
- 1204 Horne Joseph
- 1205 Seegers J C
- 1208 Vacant
- 1212 \*Scott Benjamin

**Thirteenth intersects**

- 1305 McGlaughon D H
- 1307 Sullivan F J
- 1315 Elmore J A

**Fourteenth intersects**

- 1402 Burgwin K O

**Fifteenth intersects**

- 1510 Fonvielle W A
- 1519 Johnson W S
- 1520 Calder H C

**Sixteenth intersects**

- 1601 Kauhiken J G
- 1603 Platt J E
- 1606 Wilson McCulloch B
- 1608 Bell P B
- 1610 Bethea C E

**Seventeenth intersects**

- 1701 Humphreys C R
- 1702 Dudley S T
- 1704 Stone J H
- 1705 Meredith H F
- 1706 Nimocks G T
- 1708 Pearsall F L
- 1709 Davis C H
- 1711 Griffith G A Dr
- 1712 Vacant
- 1716 Carson M J Dr
- 1718 Eford M O
- 1721 Brown C C

**Eighteenth intersects**

- 1800 Nutt J D
- 1801 Hodges D M
- 1805 DeWitt John
- 1806 Mebane W C Dr
- 1807 Wright I C
- 1809 Browne O L
- 1811 Benson G E
- 1820 Rose F G
- 1822 Kells Willard

CHURCH—east from river to city limits, bet Castle and Nun  
— Broadfoot Iron Wks Inc

Water Front Boiler Shop  
**Surry intersects**

- 1 Harper J G Mrs
- More J A Dr
- 2 Shaw W M
- 5 Walker R F
- 6 Darby M C Miss
- 8 Bremer H M
- 10 Beale W D
- Bell H E
- 11 Tolson C E
- Taylor J H

**Front intersects**

- 104 Kelly Julia Mrs
- 105 Slocumb J L Mrs
- 106 Goldstein Harry
- 108 Orrell J A
- 109 Davis L W
- 110 Brittain J S
- 111 Hall A McD
- 115 Cumming S C Mrs
- 116 Owen Alfred
- 118 Bell H L
- 119 Hopkins E A Mrs
- Fletcher W P
- 120 Taft E A Mrs

**Second intersects**

- 201 King J A
- 203 Ellis W E Mrs
- 205 Furlong J J
- 207 Morton C E
- 208 Weeks R W
- Walsak G J
- 210 Stokley W H Jr
- 212 Newton C C
- 213 \*Murray J A
- 214 Mills F T
- 215 \*MacRae J W
- 216 Forlaw J W

**Third intersects**

- 308 Alexander S C Mrs
- 310 Pigford R W
- 312 Edwards N D
- 313 Kellum Woodus
- 314 Cox M G Mrs
- 315 Strunck E P H
- 316 Mills F L Jr
- Walton N F
- 318 Matthis J A
- Walton N F
- Killette F H
- 320 Edwards Ellen Mrs
- Meigs Algernon

**Fourth intersects**

- 402 Newton C P
- 406 Delano G E
- 407 McLean J D
- 408 Brady R H
- 409 Le Gwin F B
- 411 Robinson S R
- 412 Burriss J H
- Meier F L
- 413 Riddle W L
- Bubser W J
- 414 Jewell K W Jr
- 416 Jewell M A Mrs
- 418 Hewett J E

Phone 503

126 AND 128 PRINCESS STREET

ALL ORDERS GLADLY RECEIVED

**W. J. BRADSHAW & CO. COMPLETE HOUSE FURNISHERS**  
 FIRST CLASS SERVICE GUARANTEED  
 COME, WRITE OR CALL.

## Wilmington Typewriter & Supply Co. Royal and Corona Typewriters

USED MACHINES—RENTALS AND REPAIRS

514-515 Murchison Bank Bldg.

Phone 2283

**OPTOMETRIST EYES EXAMINED** **Dr. HENRY B. DAY** **OPTICIAN** **Glasses Fitted**

PHONE 245

OFFICE: 32-33 TRUST BLDG., FRONT AND MARKET

CHURCH

558

CORBETT

**HANOVER DRUG CO.**

**GRADUATE PHARMACISTS ONLY**

TELEPHONE 266

(Hardin & White, Inc.)  
SEVENTH AND CASTLE

420 Hewett H L  
Fifth Avenue intersects

505 Vacant  
506 King H A  
510 Knowles H C  
Price's Alley intersects

511 Walton W B  
512 Padrick R M  
514 Hall E M Mrs  
Dixon M S Mrs  
516 Core H A  
518 Abt Archie  
520 Parker J W

Sixth intersects  
601 \*Leboo Benjamin  
602 \*Vance F E  
603 \*McCoy Lucy  
604 \*Wilson John  
605 \*Sterling Athelia  
606 \*Powers John

Burnett's Alley intersects  
609 \*Starkey Thomas  
610 \*McKithern Mary  
612 \*Freeman Josephine  
613 \*Leake Louisa  
614 \*Frank John  
615 \*Green E M  
616 \*Jones Pallis  
617 \*Murphy Isaac  
619 \*Spicer Lula  
621 \*Collins Marie

Seventh intersects  
706 \*Hatfield Fannie  
708 \*Miller John

709 \*Gaines G W Rev  
710 \*Butler W J  
712 \*Wingfield Enoch

713 \*Willis R H  
714 \*Bryant David  
715 \*Henter J R

718 \*McLean Emma J  
719 \*Kelly C H  
720 \*Green Emma

Eighth intersects

\* \* \*

Ninth intersects

\* \* \*

Tenth intersects

\* \* \*

Eleventh intersects

\* \* \*

Twelfth intersects

\* \* \*

Thirteenth intersects

1302 \*Spicer Robert  
1303 \*Moseley Everett  
1304 \*Moseley Jesse

1305 \*Middleton Leslie  
1306 \*Williams John  
1307 \*Sellers Fannie  
1308 \*Walker Walter

1309 \*Holland J H  
1310 \*Williams Ida  
1312 \*McNeil John  
1314 \*McDowall Wallace

1316 \*Lamb Mary  
Fourteenth intersects

1405 Saunders H G  
1407 \*Evans John  
1413 \*Brown William  
1417 Vacant  
1419 Crandall H F

CHURCH ALLEY—east from Front to Second, bet Dock and Orange

CHURCH STREET ALLEY—east from 543 S 8th

802 Vacant  
804 \*Hill Henry  
806 \*James Mary  
808 \*Fair George  
810 \*Davis Emma

Ninth intersects  
916 \*Armstrong Lucy  
918 \*Armstrong Catherine

Tenth intersects

\* \* \*  
Eleventh intersects  
1118 Cummings J C

CLARK'S ALLEY—south from 913 Marsteller

1208 1/2 \*Waddell David  
1210 1/2 \*Fillio Aaron  
1212 1/2 \*Jones Charles

CLEVELAND ALLEY—north from Bladen to Harnett bet 9th and 10th

CLEVELAND AVENUE—north from 217 Bladen to Harnett

903 \*McLoyd Aaron  
904 \*Faison Lizzie  
905 \*Smith Lottie  
906 \*Bennett Lattie  
907 \*Mack Walter  
908 \*Davis Mary  
910 \*Martin Vance  
911 \*Singletary James  
912 \*Wright Amos  
913 \*Green Estelle  
914 \*Hampton James  
915 \*Durant Robert  
916 \*Holmes Fannie  
918 Vacant  
920 \*Aikens Caroline

COLLIER'S ALLEY—east from 814 N 4th

405 \*Wiggins Emeline  
407 \*Miller Lucy  
409 \*Fields Ednora  
413 \*Miller Frances  
418 \*Bennett John

CORBETT—continuation of N 14th, Love Grove

103 \*Best Herbert  
109 \*English Samuel  
110 \*Hampton Thomas  
113 \*Gause Henry  
114 \*Lewis Emma  
119 \*Howard Joseph

Plumbing, Steam and  
Hot Water Heating

**CAPPS-GRIFFITH COMPANY**

15-17 NORTH SECOND STREET. PHONE 1132  
GRAVEL, SLATE AND TIN ROOFING  
REPAIR WORK A SPECIALTY

# GREENFIELD MINERAL WATER

PHONE 552—WE DELIVER

CORBETT

559

DAWSON

**Newbern intersects**

204 \*Reaves Walter

**Center intersects**

— \*Grady John

**COTTAGE LANE—east from 111 S 3d to 4th**

309 Vacant

311 Hyatt T W

Hewett D O

**COTTON MILL ALLEY—(changed to Bellwill al)**

**COWAN—east from river to 3d, first north of Harnett**

208 \*Howard David

211 Tyler S T

214 \*Hansley Harriet

215 Stone A M

216 \*Rivers Addie

217 Tyler Hugh

218 \*Solomon Ernest

219 Skipper C H

220 \*Mack Joseph

221 Harrelson I W

**CREASY AVENUE—east from 217 Wrightsville av**

1909 Davis J C

1913 Patterson G K

1917 Salling J H

1920 Vacant

**Twentieth intersects**

2001 Watson T A

2002 Walker J D Jr

2004 Fergus F T

2006 Vacant

2008 Webb Harry

2009 Brown H D

2010 Grant J D

2011 Hewett J E

2012 Allen E M

2014 Thomas C A

2019 Vacant

2020 Powell T J

2021 Rivenbark F M

2024 Jones V A

**Twenty-first intersects**

2101 Simmons R L

2106 Mercer Nolie Mrs

2107 Brock W P

**CHRIST'S ALLEY—east from 113 S 2d**

**CROWLEY'S ALLEY—east from 1013 S 2d**

**CUMMINGS ALLEY—west from 213 S 2d**

**DAVIS—east from river to 4th bet Cowan and Parsley**

206 1/2 \*Pridgen Cleveland

208 \*Nixon Minnie

210 \*Holtz William

212 \*Graham Haywood

213 \*Reid G W

214 \*Russell J R

215 \*Magee George

**Parsley Alley intersects**

217 \*Brown Henry

219 Schmidt P O F

**Third intersects**

310 Rubin Samuel

312 Williams J W

314 Carroll H R

**DAWSON—east from river to city limits, bet Wooster and Wright**

— Spiritine Chemical Co Inc

**Surry intersects**

1 Turner J M

2 Vacant

3 Ammons J H

4 Millinor A W

5 Yopp W M

6 Ramsey R H

7 Johnson Kate Mrs

9 Taylor B G

11 Fales J M

13 Hathaway J C

14 Vacant

15 Millikin J A

**Front intersects**

104 Williamson Annie Mrs

105 Watson Jennie Miss

106 Williams E B

107 \*Smith Fannie

108 \*Murray Fannie

110 \*Bannerman Della

112 \*Galloway Joseph

114 \*Reavis D L

116 Stewart A D

Squires R L

119 Talma Frank

**Second intersects**

208 Lee A L

Elkes W A

210 Bland Alsey

212 Sellers A D

213 \*Armstrong Mollie

214 Canady Luther

215 \*Fisher Ira

216 McThatter J G

218 Sharp J M

220 Ward L M

222 Budwell C S

224 Marshall Mary Mrs

**Third intersects**

301 Johnson J J

303 Gurganious O M

305 Green C T

Fryar W L

307 Vacant

308 Lehman Otto

309 Pridgen C F

311 Stevens C L

312 Nichols T H

313 Shackelford R

314 Barefoot J L

315 Rackley James

316 \*Holmes Priscilla



# THE GROCERTERIA

THERE IS A DIFFERENCE



*Dayton*  
Bicycles

## WILMINGTON CYCLE CO.

PHONE 526.

215 MARKET ST.

BICYCLES, SUNDRIES AND REPAIRS

# A. B. CROOM, Jr.

MANAGER WILMINGTON DISTRICT

## Mutual Life Insurance Company of New York

LIFE INSURANCE ONLY. THAT'S ALL

DAWSON

560

DELGADO

**SOUTHERN FREIGHT AUDITORS**  
 We Protect You in Overcharge Matters  
 COMMISSION BASIS  
 Murchison Bank Building Phone 1962

- 319 Anderson A F  
**Fourth intersects**  
 402 \*McLean James  
 \*Washington Nick  
 404 \*Howard C W  
 405 \*Henry George  
 406 \*Sidbury Allen  
 407 \*Andrews Laura  
 408 \*Elkins J M  
 409 Vacant  
 410 \*Johnson Arie  
 411 \*Anderson J H  
 411½ \*Williams William  
 412 \*Sidbury Maria  
 414 \*Jones J D  
 415 Vacant  
 415½ \*Howe Sarah  
**Fifth Avenue intersects**  
 504 Pickett R C  
 505 King S W  
 506 Rising W A  
 506½ \*Payne Sarah  
 507 Shepard S A  
 508 \*McCoy David  
 509 Hill E D  
 511 Horne B N  
 512 \*Rawles Mary  
 513 Williams R E  
 514 Dixon F I Mrs  
 518 Jenkins T L  
 520 Ellis S R  
**Sixth intersects**  
 602 \*Pigford William  
 604 \*Brown William  
 606 \*Robertson Benjamin  
 608 \*McIver B D Rev  
 609 \*Pittman Clarence  
 610 \*Simmons Ann  
 611 \*Lamb William  
 612 \*Goodman Castello  
 613 Hayes James  
 616 \*Bonser Charles  
 617 \*Henry C M  
 618 \*Sidbury Gould  
 620 \*Moore Martha  
**Seventh intersects**  
 702 Moore W C  
 704 Strickland W R  
 705 Mintz J R  
 706 \*Jones W H  
 707 Mallard G W  
 708 \*Galloway William  
 709 Brothers M L  
 711 Risby J H  
 713 Gaskill Melissa Mrs  
 714 \*Hankins Alonzo  
 716 \*Windley Mary  
 718 \*McManning William  
 720 \*James John  
**Eighth intersects**  
 802 Piner W A  
 804 \*Blackwell Ida  
 805 \*Rhodes W G  
 807 \*Waddell Georgie  
 808 \*Dowdy Alexander  
 814 \*Bush Ella  
 815 \*Barfield Joseph

- 816 \*Howard W H  
 817 \*Jackson Andrew  
 818 \*Walker W M  
 819 \*Long V C  
 820 Kidd H L  
 821 \*Bowman William  
 823 Roper J T  
**Ninth intersects**  
 901 \*Holy Church of the New Covenant  
 908 \*Moore Mathew  
 910 \*Sears William  
 914 \*Brown J H  
 920 \*Huggins Alexander  
**Tenth intersects**  
 1001 \*Cowan Della  
 1002 Vacant  
 1003 \*Pigford Andrew  
 1004 \*Newkirk Clemmie  
 1005 \*Allen James  
 1007 \*Johnson W T  
 1008 \*Brown Richard  
 1009 \*Robinson Samuel  
 1010 \*Elfe Louis  
 1011 \*McKoy James  
 1012 \*Stafford Flossie  
 1014 \*Taylor Margaret  
 1018 \*McGwyn Charles  
 1020 Vacant  
**Eleventh intersects**  
 1106 \*Bergwin Sarah  
 1107 \*Reeder James  
 1108 \*Ellerby William  
 1109 \*Hines D R  
 1110 \*Koonce Minerva  
 1112 \*McKoy James  
 1113 \*Quince David  
 1116 \*Wood C W Rev  
 1120 \*Harris Martha  
**Twelfth intersects**  
 1202 Pridden J E  
 1203 \*Dudley Hattie  
 1204 \*Crews A J  
 1205 \*Miller Katie  
 1206 \*Daniels Cornelius  
 1207 \*McCullough Rosetta  
 1208 Lumley Leroy  
 1210 \*Wood Mabson  
 1212 \*Burton George  
 1214 Harvell J V  
 1220 Vacant  
**DELGADO—east end Castle**  
 2 Holt E F Mrs  
 3 Hewett A L  
 4 Simpson H Z  
 5 Taylor J M  
 6 Tharp W H  
 7 Rogers G R  
 8 Henderson D R  
 Burdell Ruth Mrs  
 9 Hewett C S  
 10 Hewett R E  
 11 Clemmons J E  
 12 Ganey J R  
 13 Hales C M

# HYMAN SUPPLY CO.

"EVERYTHING FOR THE MILL"

# MACHINERY AND MILL SUPPLIES

Phones: Office, 142; Store, 91  
 215 N. Front Street

# PHONE N. JACOBI HARDWARE CO.

## 2460

STORE AND OFFICE, 10 AND 12 S. FRONT ST.  
WAREHOUSES, No. 5, 7, 9, 9½, 11, 13 SOUTH WATER STREET  
ESTABLISHED 1856

STOVES, RANGES,  
FLASH LIGHTS,  
GUNS, PISTOLS,  
AMMUNITION,  
HOUSEHOLD AND  
KITCHEN WARE,  
WIRE, SCREENS,  
CLOTH, FENCE, PAINTS, OILS

DELGADO

561

DELGADO

- |                       |                         |
|-----------------------|-------------------------|
| 14 Mintz Susan Mrs    | 479 Jordan L T          |
| 15 Elkin J A          | 480 Holleman J A        |
| 16 Hobbs J F          | 481 Pigford W I         |
| 17 Ellis Moody        | 482 Hicks James         |
| 18 Allen R R          | 483 Hargrove James      |
| 19 Hales A G          | 484 Hickman Johanna     |
| 20 Hewett R R         | 485 Little Edith Mrs    |
| 21 Walker J C         | 486 Matthis A L         |
| 22 Wallace J C        | 487 Cobb C C            |
| 23 Jerrell Z C        | 488 Lancaster R M       |
| 24 Cook M L           | 489 Biggs A S Mrs       |
| 25 Wheeler J P        | 490 Ray I M             |
| 26 Woods W A          | 491 Tharp Simpson       |
| 27 Cook C A           | 492 Albright Samuel     |
| Wysong H C Dr         | 494 Delgado Mills Store |
| 28 Cook G H           | 493 Ligon A G           |
| 29 Johnson O C        | 104 Fogleman C A        |
| 30 Riggins J H        | Goley J W               |
| 31 Davis W M          | 105 Evans R A           |
| 32 Baker R E Mrs      | 107 Hinson E M          |
| 33 Davis C H          | 111 Walden E W          |
| 34 Carter Henry       | 112 Rackley J J         |
| 35 Fryer Henry        | 115 Hargrove Alexander  |
| 36 Gurganious E W     | 116 Downing W C         |
| 37 Gurganious S A Mrs | 117 Jackson J C         |
| 38 Long I P           | Thomas D R              |
| 39 Gurganious F B     | 118 Davis J W           |
| 40 Carter L B         | 119 Ingram R C          |
| 41 Rogers S J Mrs     | 120 Johnson Perley      |
| 42 Bittrick E G       | 121 Spivey Jesse        |
| 43 King H H           | 200 Eason J R           |
| 44 Smith Wiley        | 201 Ballard B T         |
| 45 Branch W A         | 202 Justice L E         |
| 46 Carter Hamilton    | 203 McDonald A D        |
| 47 Littles J L        | 204 Ballard Lawson      |
| 48 Boswell W D        | 205 Roberts W R         |
| 49 Durdin Quincy      | 206 Evans William       |
| 50 Burgess W H        | 207 Carter O M          |
| 51 Tyson Moses        | 208 Baker H B           |
| 52 Davis C L          | 209 Albright C H        |
| 53 Phipps Leonard     | 210 Graham B L          |
| 54 Cook E T           | 211 Melvin C H          |
| 55 Biggs Benjamin     | 212 Smith Walter        |
| 56 Nobles D H         | 213 Briggs C C          |
| 57 Creech M F         | 214 Nevill Moses        |
| 58 Pierce C C         | 215 Hinson F L          |
| 59 West W T           | 216 Carson Dollie Mrs   |
| 60 Allen J H          | 217 Fryer J A           |
| 61 Rhodes W P         | 218 Stanley C A         |
| 62 Knowles W B        | 220 Hewett Allen        |
| 63 Wallace D M        | 221 Tyner J E           |
| 64 Hodge C J          | 222 Todd Lundy          |
| 65 Wilson C W         | 223 Farrow C E          |
| 66 Watts McDuff       | 224 Ganus Bonnie        |
| 67 Gray F M           | 225 Batton C R          |
| 68 Wilson A F         | 226 Anderson J M        |
| 69 Woodcock I R       | 227 Hattoway W R        |
| 70 Smith B H          | 228 Farrow W G          |
| 71 Odom W A           | 230 Jones A W           |
| 72 Tyson R M          | 231 Mills A B           |
| 73 Branch A C         | 232 Rook J A            |
| 74 Boswell Cowell     | 233 Ganey W C           |
| 75 Woodcock Wright    | 234 Mercer W G          |
| 76 Fowler F M         | 235 Watkins J A Mrs     |
| 77 Crocker J H        | 236 Reynolds Jonathan   |
| 78 Davis J H          | 237 Helms B A           |

PHONE 409

INSURANCE IN ALL ITS BRANCHES

SEE BUSINESS DIVIDER

# NORTHROP INSURANCE AGENCY, Inc.

## American Bank and Trust Co.

CORNER FRONT AND MARKET STREETS

COMMERCIAL, SAVINGS AND TRUST ACCOUNTS

W. B. COOPER, President      CUTHBERT MARTIN, Vice-Pres.      S. D. PITTMAN, Asst. Cashier  
C. E. BETHEA, Active Vice-Pres.      H. C. COOPER, Cashier      BENJ. E. ADAMS, Asst. Cashier

# M. W. DIVINE & CO.

Paints, Oils, Glass,  
Sash & Doors, Roofing  
and Beaver Board

23 MARKET STREET

DELGADO

562

DOCK

- 238 Smith E C
- 239 Gregg W W
- 240 McNeill W M
- 241 Arthur R E
- 242 Rooks T E
- 243 Webb J B
- 244 Rose B H
- 245 Whaley A E Mrs
- 246 Stanley C G
- 247 Horne W J
- 248 Batton C A
- Delgado Cotton Mills
- National Oil Co Inc

## DICKINSON—north from 921 Grace, bet Anderson and Wood

- 302 \*Warring W M
- 303 \*Stanley Garfield
- 304 \*Higgins Rosa
- 305 \*Peeples Daniel
- 306 \*Walker Susie B
- 307 \*Bright Mary J
- 308 \*Spicer Julia
- 310 \*Boney W R
- 311 \*Price Mary
- 311½ \*Blocker Rachel
- 312 \*Hines Frederick
- 314 \*Guest Addie
- 316 \*Simmons Lewis

### Gwynn intersects

- 405 \*Moore Fannie
- 407 \*Robbins Daniel
- 409 \*Halsey Laura
- 411 \*Hill L T
- 413 \*Cleapor Mary E
- 415 \*Smoot A B
- 415-B \*Davis Thomas
- Walker James Memorial Hospital

### Rankin intersects

- 505 \*Williamson John
- 506 \*Moore R D
- 507 \*Smith Walker
- 508 \*Bullocks Frank
- 510 \*Barnes Frederick
- 511 \*Price J H
- 512 \*Galloway Thomas
- 513 \*Harris Henry
- 513½ \*Andrews P B
- 514 \*McCullough Emma
- 515 \*Hill Mamie
- 516 \*Jackson Savannah
- 517 \*Boon William
- 518-520 \*Cobb H C

### Miller intersects

- 601 \*Toney Eli
- 605 \*Snead Benjamin
- 606 Vacant
- 607 \*Hawkins Ella
- 608 \*Nance W M
- 609 \*Johnson Lizzie
- 612 \*Cordell E H
- 614 \*Green Moses
- 615 \*Galley J E
- 615½ \*Lofton J H
- 616 \*Brown J H
- 617 \*Robbins Grant

- 618 \*Johnson Lucy
- 619 \*Moore W H
- 620 \*Burke J H
- 621 \*Dowe Jacob
- 623 \*Pope Charles

### Green intersects

- 702 \*Maultsby James
- 704 \*Richardson Henry
- 706 \*Benbow Samuel
- 708 \*Ganey Dock
- 710 \*Brown James
- 712 \*Myers C A
- 714 \*Gause John
- 716 Vacant
- 718 \*McNeil Mary
- 720 \*Smith J C

### Fanning intersects

— City Incinerator

### Moore intersects

- 904 \*Neil George
- 908 \*Dyson Lawrence
- 908½ \*Dyson Warren
- 910 \*Morrissey Stanley
- 916 \*Watson P H
- 918 \*Harrison Anna
- 922 \*Taylor Timothy
- 924 \*Barden William
- Universal Oil & Fertilizer Co (plant)

### Hall intersects

- 1006 \*Bates Edward
- 1008 \*Robinson Andrew

## DOCK—east from river to city limits, bet Market and Orange

### Water Intersects

- 5 McIntire M W
- 6-10 Brooks J W (storage)
- 7 \*Sampson Ida
- 8 Southern Sign Shop
- Satchwell J M
- 9 \*Allison Otha
- 10 State Highway Commission (garage)
- 10½ Union Labor Record The
- 12 Stein Herman
- Wilburn H S
- 16 Vacant
- 20 Vacant

### Front intersects

- 103 Morris A H Co The
- 107 Morris A M Co The (storage)
- 104-106 Peoples Furniture Co Inc
- 105 Rivenbark M E Miss
- 108 Carolina Produce Co
- 109 Starkey M L
- Spocner W J
- Costellous Nicholas
- 109½ Hardie G V
- Brooks M M
- Jones C C
- 110 Morris A H & Co (storage)
- 111 Smith & Edwards
- 114 Goldstein Joseph
- 115 Quinlivan & Quinlivan
- 115 (2) Dock Street Feed Co
- Bryant E C

Light With Electricity and Save Time and Worry  
**THE TIDE WATER POWER CO.**  
"SERVICE ALWAYS"

# C. S. BURNETT, Tire Station

Vulcanizing, Tire Repairing. All Makes Tires and Tubes. 8-10 N. Third. Phone 67

# THOMPSON-BERNARD CO.

# GENERAL INSURANCE

112 Princess Street.

Telephone 162

DOCK

563

DOCK

- Morgan S J
- 116 Lassiter C W
- 117 Brinson Iron Wks
- 119 \*Pickett Colonel
- 120 McCartney J W
- McCartney A L Mrs
- Second intersects**
- 206 Winckler Charles B Rev
- 207 Sheally J B
- 209 Turnbull R J
- McDuffie E B
- Hellen W L
- 209½ Purnell P L
- 215 Reid J T
- 217 White Lowell
- 218 \*St Thomas' Catholic Church
- Third intersects**
- First Christian Church
- 308 Moore L T
- 312 Mitchell G F
- 315 Orrell V F Mrs
- 317 Schnibben Charles
- Fourth intersects**
- 401 Kingsbury G P Mrs
- 403 Mitchell J S
- Hanby J R
- 405 Britton V B
- Cronly R D
- 408 Ward J P
- 411 McClain W C
- Moore H C
- 412 Tippett W G
- 414 Page D N
- 416 French E I Mrs
- Fifth Avenue intersects**
- 501 Bluethenthal Leopold
- 504 Turrentine H W
- 505 Codington H A Dr
- 506 Northrop M M Miss
- 507 MacMillan S G
- 509 Goldberg Aaron
- Voshall S C Mrs
- 510 Northrop R H
- 511 Gore T J
- 512 Brown J A
- 514 Meredith L J
- 516 Borneman D M
- Rawls B W
- 517 Behrends Samuel
- 520 Mercer W T
- 521 Hannah L J
- 522 Rutland Walter
- Williams L W
- Park F M
- Sixth intersects**
- 604 Gore D L
- 605 Whitehorne H G
- 607 Dock C H
- 608 Wilkinson S A Mrs
- 609 Harriss A H Dr
- 610 Croom H F Mrs
- 611 Dunn C N
- Solomon J L
- 615 Perry E F Mrs
- 616 Smith T J
- 620 Hinnant M Z Mrs
- 621 Clark Haywood

- 623 Morton B M Mrs
- 624 Sterberger Julius
- Seventh intersects**
- 701 Newkirk A W
- Garriss C H
- 702 Johnson Fannie Miss
- 705 Huggins Nan Miss
- 706 Head J F
- 708 Marshall A J
- 709 Hartsfield W R
- 710 Baker Margaret Mrs
- 711 Hall L E
- 712 Bishop M E Mrs
- 714 Lacy A R Mrs
- 715 Pemberton W H
- Hobbs G K
- 718 McIntyre M W
- 719 Hinson H R
- Buck G S
- 720-722 Bannerman E S & Son
- Eighth intersects**
- 802 Smith A G
- 804 McKenzie E V
- 806 Holladay W W
- 807 Clark J R
- 808 Croom J A
- St James Avenue intersects**
- 811 Hodges R W
- Steinhilber C M
- 813 Hodges T A
- 814 Child Edgar
- 815 Kelley M L Mrs
- 816 Andrews R J
- 818 Evans W G
- 819 Boushee Edward
- 820 Ellis L O
- Koch R C
- 821 Du Rant O E
- Ninth intersects**
- 906 Brown W A
- 907 \*Henry Ransome
- 909 \*Lewis J H
- 911 \*Caston Charles
- 913 \*Higgins Richard
- 914 \*Blackburn Harriet
- Magnolia Avenue intersects**
- 915 \*Moore Bertha
- 916 \*Mallett Alonzo
- 917 \*Bell Ollie
- 918 Vacant
- 922 \*Benton Annie
- Tenth intersects**
- 1001 \*Plaza The
- \*Moore J A
- 1005 \*Knox Lillie J
- 1017 \*Jones Virginia
- 1013 Vacant
- 1015 \*Nixon W D
- 1017 \*Jones Elijah
- 1019 \*Williams Lucy
- 1021 \*Brown W A
- 1022 \*Walnut Janie
- Eleventh intersects**
- 1104 \*Mazyck Benjamin
- 1106 \*Nixon Lula
- 1108 \*Merrick Alexander
- 1110 \*Cooper Mary A

# BONDS

**JAMES & JAMES, Inc.**  
 PROMPT SERVICE  
 Southern Building  
 Phones 163-164

All Forms—Surety, Fidelity, Guaranty, Administrators, Contractors, Court, Marine

# HANSON'S DRUG STORE

J. K. HANSON, Doctor of Pharmacy

Manufacturer of HANSON'S INDIGESTINE

All Prescriptions Filled by Graduates in Pharmacy.

Phone 112.

17th and Market Street



# EUREKA DYE WORKS

C. D. MYERS, Manager.

Phones 132-133.

Corner Second and Dock Streets

WILMINGTON, N. C.

LET US HELP YOU CONSERVE YOUR GARMENTS—ESPECIALLY WOOLENS.

DOCK

564

FRONT, N

### Jessamine Avenue intersects

- 1111 \*Green W C
- 1113 \*Hall Susan
- 1115 \*Carr William
- 1116 \*Allen G W
- 1120 \*Mumford Elizabeth

### Twelfth intersects

\* \* \*

### Thirteenth intersects

- 1304 Dillard P E

- 1306 \*Bryant Peter

### Kendall Avenue intersects

- 1312 Harvell W H

- 1314 Bland L C

- 1316 McDonald D J

- 1318 Vacant

- 1320 Holland W H

- 1322 Jones Walter

### Fourteenth intersects

- 1402 May R H

- 1407 Morgan G T

- 1410 Whitaker E H

- Jones T R

- 1412 Stanton Henry

- 1414 Watson D J

- 1415 Whiteford J C

- 1416 Croom W G

- 1418 Holmes J R

- 1420 Baldwin G W

### Fifteenth intersects

- 1502 Hawkins T H

- 1504 Rich Y C

- 1506 Carroll A J

- 1510 \*Telfair Joshua

- 1512 Hughes B F

- Fritz Robert

- 1514 Vacant

- 1520 Jackson B B

### Sixteenth intersects

- 1603 \*Person Frederick

- 1608 Coldiron S E

- 1610 Simmons W L

- 1611 \*Moore H M

- 1614 Nurnberger G N

**EAST WILMINGTON**—a suburb 1 mile east of city

**EBENEZER ROW** (formerly Hanby's Row)—east from 211 S 7th

- 7 \*Wilkinson Hannah

- 8 \*Brown Thomas

- 9 \*Small Fred

- 10 \*Hill Frank

**EDGEWOOD**—a suburb 2 miles southeast of city

**EVANS' ALLEY**—east from 121 S 4th

**FANNING**—east from 720 McRae

- 821 Vacant

- 822 \*Thompson O'Berry

- 825 \*King Jacob

- 826 \*Haynes Nettie

- 826 ½ \*Smith G O

- 827 \*Cokeley James

- 828 \*Cotton London

- 829 \*Sampson Jerome

- 831 \*Nixon Benjamin

- 834 \*Howard Richard

- 836 \*Alderman Robert

### Anderson intersects

\* \* \*

### Dickinson intersects

- 1001 \*Smith Giles

- 1003 \*Snead Joseph

- 1004 \*Summerset F J

- 1005 \*Faison Lewis

- 1006 \*St John's Mission Church

- 1009 \*Johnson T L

- 1010 \*Smith Isaac

- 1011 \*Young William

- 1012 \*Ragan W R

- 1014 \*Chestnut Richard

- 1016 \*Seventh Day Adventist Church

### Wood intersects

- 1101 \*Johnson Robert

- 1105 \*Swindell Levi

- 1108 \*Williams Lewis

- 1109 \*Gantt Henry

- 1110 \*Gavins Benjamin

- 1112 \*Shivar S T Rev

- 1113 \*McKoy Winnie

- 1117 \*Jefferson Edward

- 1119 \*House Martha

**FERNSIDE**—a suburb of East Wilmington

**FICK'S ALLEY**—east from 709 S 9th

- 314 \*Bridgers John

- 316 \*King Elsie

- 602 \*McNeill Catherine

- 604 \*Kirby George

- 721 \*Nixon Josephine

**FORD'S AVENUE**—north from Campbell, bet 5th and 6th

**FORD'S ROW**—east from 914 N 3d

**FOSTER'S ALLEY**—north from 507 Campbell to A C L R R

- 507 ½ \*Wilson Samantha

- 508 \*Cobie Gussie

- 512 \*Beatty Plowden

- 513 \*Smith Joseph

- 607 \*Wood Dora

- 609 \*Lewis Downs

- 610 \*Stewart Cornelius

- 611 \*Shaw Charles

- 612 \*Brown Anna L

**FRANCIS ALLEY**—east from 508 N 6th

- 412 \*Larkins Katie

- 510 ½ \*Davis John

**FRONT, N**—north from Market to Harnett, thence northeast to 4th bet Water and Second

**FORDSON**

TRADE MARK

**Simple's Universal Motor Co.**

PHONE, 760

WILMINGTON, N. C.  
AUTHORIZED SALES AND SERVICE

**FORD**

THE UNIVERSAL CAR



## GEO. W. HUGGINS CO., Jewelers



105 MARKET STREET.

PHONE 455



# NORTHAM'S BOOK AND STATIONERY STORE

Phone 651 32 NORTH FRONT STREET

Books, Stationery—Complete Line Office Supplies

FRONT, N

565

FRONT, N

- 1-3 Bellamy R R
- 2-4 Trust Bldg  
Am Agricultural Chemical Co  
The  
Am Bank & Trust Co  
Cement Products Co  
Day H B Dr  
Dickinson C L  
Dun R G & Co  
Herbst Frank  
Hicks J G  
Holmes & Taylor  
Le Gwin J B Dr  
Maryland Casualty Ins Co  
New York Life Ins Co  
Ruark & Campbell  
State Highway Commission Dist  
No 3  
Watters Waddell  
\*Williams J A
- 5 Mission Pharmacy
- 6-8 Center Market The
- 7 Boylan & Hancock
- 9 Vacant
- 10-12 Honnet George
- 11-13 Kress S H & Co
- 14 Springer W E & Co
- 15 Masonic Temple  
City & Suburban Bldg Assn  
Colonial Bldg & Loan Assn  
County Coroner  
Craft E C  
Green T M Dr  
Holden A S  
McGirt W A  
Masonic Temple Corp  
Mutual Benefit Life Ins Co  
Newcomb C B  
Norden Eric  
N C Land Owners Assn  
Robertson J F Dr  
State Mutual Life Ins Co  
Wilkins W J & Co  
Wilmington Brokerage Co
- 16 Purcell Hotel
- 17 Bissinger F A
- 18 Baxter Tobacco Co
- 22 Royal Bakery
- 22 1/2 Daniels T B  
Daniels A E Mrs
- 24 Wilmington Cigar Co
- 24 1/2 Vacant
- 25 Grand Bldg  
Grand Theatre
- 26 Miller's Pharmacy
- 28 Newark Shoe Stores Co
- 29 Brown A D Co Inc
- 30 Chestnutt & Freeman Co
- 31 Shrier & Solomon
- 32 Northam's Book & Stationery  
Store Inc
- 34 Shrier Isaac & Sons  
Princess intersects
- 100 United Cigar Stores Co
- 101 Peoples Savings Bank The
- 102 Young Men's Clothes Shop
- 104 Schuster A O

- 105 Taylor Walker
- 106 Bank of Commerce The  
Munson & Co
- 107 Lenox Hotel  
Rehder Will Florist
- 108 Roys' Rexall Drug Store
- 109 Liberty Clothing Co
- 110 Cromartie T L
- 110-112 Woolworth F W Co
- 111 Marks Inc
- 114 Warren's Cigar Co  
Am Shoe Shine  
Post Office Avenue intersects
- 115-119 Orton Hotel The  
Orton Barber Shop  
Orton Billiard Room  
Orton Cafeteria  
Orton Cigar Stand  
Orton Hotel Co  
Aetna Accident Health &  
Liability Ins Co  
Am Woolen Mills Co  
Fidelity Trust & Development Co  
Hummell & Perry  
McCord & Pyle  
Nat'l Life Ins Co
- 117 Evington's Dependable Drug  
Store
- 119 Kamer W A Dr
- 121 Royal Theatre
- 121 1/2 Schaadt E J
- 123 Leighton C W Mrs & Co  
Equitable Life Assurance Society  
of the U S  
James & James Inc  
Orton Bldg & Loan Assn
- 127 So Bldg  
Banck W H  
Bellamy J D & Son  
Bradstreet Co The  
Bulluck E S Dr  
Burgwin K O  
Carolina Engineering Co  
City Atty  
City Chaplain  
Codington H A Dr  
Cronly R D Jr  
Croom A B Jr  
Davis R H Dr  
Equitable Frt Adjustment  
Bureau  
Foltz & Kendrick  
Galloway W C Dr  
Greene Edward  
Hart E R Dr  
Head J F  
Heyer Henry  
Hill J B  
I C S of Scranton, Pa
- 127 Jewett R D Dr
- 127 Johnson B McK  
Latimer H G Jr  
Letter Shop The  
Lynch J B  
Meredith L J  
Mutual Life Ins Co of N Y  
N C Lumber Co

Phone 593

126 AND 128 PRINCESS STREET

ALL ORDERS GLADLY RECEIVED

**W. J. BRADSHAW & CO. COMPLETE HOUSE FURNISHERS**  
 FIRST CLASS SERVICE GUARANTEED  
 CORNER WHITE OAK AVE.  
 ALL ORDERS GLADLY RECEIVED

# BEAR PRODUCE & MERCHANDISE CO

WHOLESALE GROCERS AND CONFECTIONERS

DISTRIBUTORS BLATZ, RIEF'S SPECIAL AND WASCOTT GINGER ALE  
 CORNER NUTT AND GRACE STS.

PHONE 4

# WILMINGTON GROCERY CO., Inc.

19 and 21 North Second Street.

Phones 12 and 14

FRONT, N

566

FRONT, N

**Standard Cement Construction Co.**  
 Phone 504  
 General Offices and Main Plant, Castle Hayne Road.  
 Sewage Disposal  
 Culvert Pipe  
 Septic Tanks

- N C Terminal Co  
 Pearsall & Co Inc  
 Smith W T  
 Temple J P  
 Turrentine J R Jr & Co  
 United Laymen's Assn  
 Vanity Parlor The  
 Waldorf C M  
 Weathersbee Ransey  
 Wilkinson M E Miss  
 Wright & Stevens  
 129 Citizens Bank & Trust Co  
 U S Post Office Bldg  
 U S Post Office  
 U S Civil Service  
 U S Weather Bureau  
**Chestnut intersects**  
 200 Home Savings Bank  
 201 Murchison Bank Bldg  
 Murchison Natl Bank  
 Am Molasses Co of N C Inc  
 Am Natl Ins Co  
 American Sugar Refining Co  
 Boatwright J H & Son  
 Bradshaw J H & Son  
 Bradshaw Annie Miss  
 British Vice-Consulate  
 Bryan E K  
 Bryant Fertilizer Co  
 Buettner Max  
 Burroughs Adding Machine Co  
 Business Men's Ins Co  
 Carolina Ins Co  
 Carolina Real Estate Trust Co  
 Carson & Griffiths Drs  
 Cathell J E Dr  
 C & O Ry Co (coml agt)  
 Christian Science Reading Room  
 City Optical Co  
 Clowe Harrison Mrs  
 Coleman F H  
 Covington C C Co  
 Croom G H Dr  
 Culbreth N A  
 Diamond Steamboat & Wrecking Co  
 Dickson R D  
 Durham Life Ins Co  
 Einstein Bros  
 Elliott G C Dr  
 Evans J E Dr  
 Fisheries Products Co The  
 Freeman J D Dr  
 Fuller Brush Co  
 Gate City Life Ins Co  
 Gause J F  
 Hammer Lumber Co  
 Harbor Master  
 Hargrove M L  
 Hazlehurst J L Jr  
 High D P  
 High D P Dr  
 Hoggard J T Dr  
 Home Security Life Ins Co  
 Honnet J H Dr  
 Hooper J W Dr

- Imperial Mutual Life & Health Ins Co  
 Investment Trust Co  
 Jefferson Standard Life Ins Co  
 Keith H L  
 Konce S E Dr  
 Lacy C W  
 Life Insurance Co of Va  
 Life & Casualty Ins Co  
 Linville Improvement Co  
 Local Board Fire Underwriters  
 Lynch C B  
 McCabe J B & Co  
 MacRae Donald  
 MacRae Hugh & Co  
 MacRae Hugh & Co Inc  
 Mastin T H & Co  
 Mebane W C Dr  
 Metropolitan Life Ins Co  
 Miller J F Dr  
 Moore J A Dr  
 Moore W H Dr  
 Morris Fertilizer Co  
 Morrison B R Dr  
 Murphy J G Dr  
 National Life Ins Co  
 Navassa Guano Co  
 New England Mutual Life Ins Co  
 Newman Harriss  
 N & W R Co (coml agt) (solr frt agt)  
 Oliver D S  
 Parker J R Dr  
 Patterson G K  
 Poisson L J  
 Port Wardens  
 Reid J M Mrs  
 Rhodes & Underwood  
 Rosenman M & Sons  
 Rountree & Carr  
 S A L Ry Frt & Passgr Office  
 Shaw Colin Dr  
 Shepard N C  
 Sloan D B Dr  
 Smith J F  
 Smith P C  
 Smith S A Dr  
 Sneed S Benjamin  
 So Atlantic Export Co  
 So Frt Auditors  
 Southgate T S & Co  
 Stanly J W  
 Sullivan F J & Co  
 Thomas C A  
 Thompson Dental Laboratory  
 Thompson F A  
 Underwood J T  
 U S Commissioner  
 U S Fidelity & Guaranty Co  
 Wessell J C Dr  
 Whitehead T R  
 Williams A S  
 Williams L P Dr  
 Wilmington Traffic Assn  
 Wilmington Typewriter & Supply Co  
 Winter Park Gardens Co

**Wilmington Talking Machine Co.**

Second and Market Sts. Phone 311-J

**Victor Victrolas  
and RECORDS**

# GORDON BROS. News Dealers and Stationers

17 PRINCESS.

PHONE 745

FRONT, N

567

FRONT, S

- 202 Peterson & Rulfs  
Peterson & Rulfs Bldg
- 203 Wilmington Shoe Co  
Law & Co  
Peterson W C Jr Dr
- 205 Bijou Theatre  
Drees John
- 206 Peoples Supply Co
- 206½ Coast Line Hotel
- 207 W U Tel Co
- 208 Wilmington Furniture Co
- 209 Star Cafe
- 209 Aevage Gost
- 210 Belk-Williams Co
- 211 Pantorium The  
Shepard Bros
- 211½ Liberty Yeast Co  
Plummer Ice Cream Mfg Co  
Saffo's
- 212 David A Co The  
Spillman John
- 213 Elks' Temple
- 214 Vacant
- 215 Hyman Supply Co
- 216-218 Bluethenthal Co
- 217 Williams Bros  
Eagle Shoe Shine
- 219 Postal Tel-Cable Co
- 219½ Meyer Leger  
Scul J H
- 220-224 Efrid's Department Store
- 221 Crescent Candy Co  
Fakos Denes
- Grace intersects**
- 301 Natl Woolen Mills
- 302 Daniels W B  
Salvation Army The
- 303 Vacant
- 305 Vacant
- 305½ Wilmington News Co  
New Home Sewing Co
- 307 Olympia Cafe  
Karakitsos John
- 308 Morgan S M Mrs
- 308 (rear) Hooper J C
- 309 Vacant
- 309½ Best A W
- 310 Meier & O'Neal
- 311 Bear Samuel Sr & Sons
- 312 Pioneer Service Station
- 313 Goodyear Shoe Repair Co
- 314 Morrison R I Mrs
- 315 \*Merrick Winslow
- 315½ Appplewhite W P  
Atlantic Chemical Supply Co  
Mosias H B
- 316 Wilmington Hotel Sample  
Room
- 317 California Laundry
- 318 Wilmington Hotel Co Inc  
McNeill Myrtle Miss  
Murray's Transfer Co Inc
- 319 McCartney H J  
Sprunt Alex & Son Inc  
Lloyd's  
London Salvage Assn  
**Walnut intersects**

- 400 Y W C A  
Y W C A Cafeteria
- 401 Haar Jurgen  
Howard E J
- 402 United Shoe Repair Shop  
Service Pressing Club
- 402½ White S M Mrs  
Minter J B
- 403 Broderick M M Mrs  
Coast Line Confectionery
- 404 Land's Novelty Store
- 406 American Cafe
- 406½ Cotroukis James  
Neketa Michael
- 408 Ideal Confectionery
- 414 Am Ry Express Co
- 416 Vacant
- 418 Boggan W L
- 420 Gieschen Bros  
Atlantic Inn
- Red Cross intersects**
- Union Station  
Union Station Ticket Office  
A C L R R Gen Offices  
A C L Mstr Mechanics (office)  
Am Ry Express Co (cashier's  
office)  
Atlantic Land & Improvement  
Co The  
East Carolina Land & Improve-  
ment Co  
Goldsboro Union Station Co  
Kelloway C J  
Pullman Co The  
Wilmington Railway Bridge Co
- Hanover intersects**
- 717 \*Mills Bettie
- Brunswick intersects**
- Standard Oil Co
- Bladen intersects**
- \* \* \*
- Harnett intersects**
- 1010 \*Simmons Levenia
- 1012 \*Moore Rosa
- 1014 \*Jennings Frederick
- 1016 \*Dupree Lonnie
- 1018 \*Samuel Isaac
- 1020 \*Shaw Helen
- Cowan intersects**
- A C L Storage Warehouse  
D E & F
- Davis intersects**
- \* \* \*
- Parsley intersects**
- Am Molasses Co of N C Inc  
(warehouse)
- FRONT, S—south from Market to city  
limits, bet Water and 2d**
- 2-6 Finkelstein Charles
- 3-13 Solomon S & B
- 8 Fifth Avenue Florist
- 10-12 Jacobi N Hdwe Co
- 15 Munroe W & Co
- 16 Kenny C D Co
- 18 Davis L W & Co

**THE MUTUAL LIFE INSURANCE COMPANY OF NEW YORK**  
 IS THE OLDEST LEGAL RESERVE INSURANCE COMPANY IN AMERICA  
 A. B. CROOM, Jr., Manager Wilmington District, 301 SOUTHERN BUILDING, WILMINGTON, N. C.

## C. M. WALDORF

JOBBER OF

**Watch Materials, Tools and Jewelers' Supplies**

511 SOUTHERN BUILDING

# McGRATH & CO. THE NEW EDISON

213 Princess St.

Phone 777

"The Phonograph With a Soul"  
WILMINGTON, N. C.

Diamond Disc, Amberola, Phonographs, Pianos, Player Pianos and Grands

FRONT, S

568

FRONT, S

TIRE STATION  
106 N. Second St. P. O. Box 426  
BELL PHONE 780  
WILMINGTON, N. C.

QUINLIVAN & ELMORE  
QUALITY & EFFICIENCY

- 19 Rabey Storage Battery Co
- 20 Williams C F Co Inc
- 22 Starkey & Goldberg
- 23 Roudabush W P
- 23 1/2 Gennis Max
- 24 Peoples Furniture Co Inc
- 25 Simmons G C & Son
- 27 Burke J T
- 28-30 Fuchs J W H
- 29 Hanover Furniture & Music Co Inc
- 30 Harmony Circle Club  
Harmony Circle Hall
- 31 Morris S H Co The  
Akel Mary Mrs
- 32 Hub The
- Dock intersects**
- 101 Abrams Aaron
- 102 Warshauer Max
- 102 1/2 Gilbert House  
Gilbert A M Mrs
- 104-106 Kirkham W J & Co
- 107 1/2 Pasvanis & Stephanades
- 108 Cape Fear Trading Co
- 108 1/2 Rhodes B G
- 109 Citizens Cafe
- 109 1/2 Evans S J Mrs
- 110 Liberty Savings Bank
- 111 Abelovitz Louis
- 112-114 Wendlinger Baking Co Inc
- 113 Rhodes B G & Sons
- 113 1/2 Franklin C M  
Little Joe Shoe Repairing Shop
- 115 Crumper & Scott  
Wilkins J W
- 115 1/2 Consolidated Barber Shop
- 116 Vacant
- 117-119 Batson C H
- 118 Vacant
- Market Alley intersects**
- City Auditorium (Front St Mkt)
- Fergus R C
- King A L
- King O R
- Paturis Michael  
Seafood Co  
Sexton J H
- 121 Am Bakeries Co
- 121 1/2 Pridgen Julia Miss
- 125 Marshburn Monroe
- 126 Hardin's Pharmacy
- 128-130 Fuchs F K J & Co
- 124 So Grocery Co
- 136 Marsburn Monroe
- 138 So Grocery Co
- Germania Club
- Orange intersects**
- 202-204 Ideal Laundry  
Blackman R D
- 203 Burns J H
- 206-208 Longley H E
- 207 Burnett C S
- 209 Woodbury L B
- 210 Acme Body Wks
- 211 Chadwick J R  
Gilliard J E

- 219 Haskett C E
- 221 Rawls J T
- 223 Skipper H O
- 224 McVey J F
- 225 Meier J T
- 226 Mallard J H
- Ann intersects**
- 301 King E G
- 304 Lord F A
- 305 Sell E C Rev  
Vance C M
- 308 Williams J C
- 311 Peterson W C
- 312 Love D C  
Knights P L
- 314 Pearsall Philander
- 315 Empie M A Mrs
- 318 McQueen H C
- 319 Smith S E Jr
- 322 Honnet George 2d
- 323 Vacant
- Nun intersects**
- 400 Sprunt James
- 401 Saunders M G  
Hankins W M
- 407 Taylor Edgar
- 410 Sprunt J L
- 411 Sprunt T E
- 415 Porter J W Mrs
- 416 Vacant
- 417 Andrews I B
- 417 (rear) Gooch F D
- 419 Morse C S
- 420 Martin Cuthbert
- 421 Allen L C Dr
- 422 Hewitt T D
- 423 McClammy R P  
Fillyaw O C
- Church intersects**
- 501 Millar G W  
McMillan J H
- 502 Finkelstein Charles
- 503 Woodbury L E
- 504 Terry L D Mrs
- 505 Hopkins B T
- 507 Turner D W Jr
- 508 Darby M H Mrs
- 509 Merritt D P  
Boswell E M
- 510 McCracken P C
- 511 Lane B J
- 513 Andrews V W
- 514 Lockamy A M Mrs
- 517 Heritage C H
- 518 Schultz Adolph
- 519 Boone W D  
Blue A B Mrs
- 521 Andrews I B
- 521 1/2 Sexton J H
- 522 Cleve Frank
- 524 Dodd Helen Mrs
- 525 McKeel F J
- 526 Banos James
- 527 Southside Drug Co Inc
- 528 Southside Confectionery
- Castle intersects**

# McIVER LUMBER COMPANY

Moulding, Laths, Shingles, Etc.  
PHONE 1555-W

Carey Wall Board Roofing and Shingles. Hero Pipeless Furnaces.  
CORNER SIXTH AND CAMPBELL STREETS

# PHONE N. JACOBI HARDWARE CO.

HARDWARE,  
PAINTS  
GLASS  
SASH  
DOORS  
MANTELS, ETC.

## 2460

STORE AND OFFICE, 10 AND 12 S. FRONT ST.  
WAREHOUSES, No. 5, 7, 9, 9½, 11, 13 SOUTH WATER STREET  
Established 1856 WE OFFER PROMPT SERVICE AND LARGE STOCK TO SELECT FROM

FRONT, S

569

GARDEN CITY

- 602 Rhew M A Miss
- 604 Branch S P
- 605 Stewart C W
- 606 Crosby J F
- 607 Davis C K
- 609 Mintz E F
- 610 Hall M A Mrs
- 611 Carr C E
- 612 Peterson J D
- 612½ P O Sub Station No 3
- 613 Thrower W W
- 614 Price J A
- 615 Burnett R A
- 616 Ballard G E
- 617 Vacant
- 619 Horne H H
- 620 McClammy A P Mrs
- 624 Burriss A J

**Queen intersects**

- 700 Vacant
- 701 Voss J W
- 702 Burriss A J
- 703 Harper C L
- Wheeler L M Mrs
- 704 Vacant
- 705 Salling J A
- 707 Watters H F
- Darden Adolph
- 708 Britt Elizabeth Mrs
- 709 Tharp E F
- Taylor Eva Mrs
- 710 Vacant
- 711 Smith L S
- 712 \*Anderson William

**King's Alley intersects**

- 713 Vacant
- 714 \*Sanders Bessie
- 715 Morris W M
- 716 Carlisle Louis
- 717 \*Williams J M
- 718 Burnett R A
- 719 \*Williams Maria
- 720 Branch A W
- 721-723 Vereen LeRoy
- 722 Sellers S M Mrs

**Wooster intersects**

- 801 Vereen Bros
- 802 Warlick D R
- 803 \*Selph Maggie
- 804 Coley Samuel
- 805 Singletary J S
- 806 Ellis N F Mrs

**Bellwill Alley intersects**

- 807 Coley J B
- 809 Jacobs B W
- 810 Williams L J
- 811 Hamilton W S
- 812 Thompson Etta Miss
- 813 Clemmons J A
- 814 Sessoms J L
- 815 Powell D F
- 815 Reynolds M S
- 817 Carroll W E
- 818 Porter J J
- 819 Carney R J
- 820 Pittman J G

- 821 Pickett F P
- 822 Watson William
- 823 Michaelis H B

**Dawson intersects**

- 902 \*Redd George
- 903 \*Haddington Annie
- 905 \*Session Henderson
- 908 \*Taylor Henry
- 909 Jones N R
- 913 Edwards Warren
- 915 Hicks F R
- 921-923 Vredenburg W H

**Wright intersects**

- 1001 New Way Mattress Co
- 1002 Astyptodyne Chemical Co Inc
- 1003 Thorpe R S
- 1009 Marlowe W S
- 1010 Cement Products Co Inc (plant)

- 1011 Vacant
- 1013 Cook J H
- 1015 Sanitary Damp Wash Laundry
- 1016 Newton J C
- 1017 Canfield J S
- 1019 Jones J H
- 1021 Arnold J N
- Savage Alice Mrs
- 1023 Wolff M E Mrs
- 1025 Pope J F

**Meares intersects**

- 1101 O'Sullivan & Williams

**Oak Avenue intersects**

- 1102 Skipper S V
- 1103 Millinor Y A
- 1104 Coleman W B
- 1105 Williams L C
- 1106 Chadwick W S
- 1107 Spindle U B
- 1107½ Caswell W H
- 1109 Parnell M M
- 1109½ Davis E P
- 1111 Oliphant W M
- 1122 Ganey A F
- 1124 Lewis T B
- 1126 Nealey W E
- 1128 Vacant
- 1130 Garrett J H
- 1132 Stuckey O P
- 1134 Jones J D
- 1136 Jones A S
- 1138 Jones G I
- 1140 Reaves C J
- 1142 Carter Riley
- 1144 Walker John
- 1146 Jenkins William
- 1148 Moser G W

**Marsteller intersects**

\* \* \*

**Kidder intersects**

- 1301 \*Nelson Richard
- 1301 (rear) \*McNeill Miles

GARDEN CITY—a suburb 2½ miles south of city

ORTON BUILDING.

PHONE 300

ALL LINES

# HUMMELL & PERRY INSURANCE

## American Bank and Trust Co.

CORNER FRONT AND MARKET STREETS  
COMMERCIAL, SAVINGS AND TRUST ACCOUNTS

W. B. COOPER, President      CUTHBERT MARTIN, Vice-Pres.      S. D. PITTMAN, Asst. Cashier  
C. E. BETHEA, Active Vice-Pres.      H. C. COOPER, Cashier      BENJ. E. ADAMS, Asst. Cashier

# M. W. DIVINE & CO.

23 MARKET STREET

Paints, Oils, Glass,  
Sash & Doors, Roofing  
and Beaver Board

GAYLORD'S ALLEY

570

GRACE

**GAYLORD'S ALLEY**—north and south from 1009 Fanning

- 706 \*Hines James
- 707 \*Brown Henry
- 708 \*Parrish Elsie
- 709 \*Williams Wesley
- 711 \*Pugh Alvertis
- 712 Vacant

Fanning intersects

- 803 \*Nesbitt Eugene
- 804 \*Collins Eliza
- 806 \*Coble James
- 807 \*Nelson James
- 809 Vacant
- 810 \*Gaymon Olden
- 811 Vacant
- 812 Vacant

Moore intersects

- 909 Vacant

**GERDES ALLEY**—east from 709 S 8th

- 805 \*Wilson Mary
- 807 \*Shaw Mary
- 808 Vacant
- 810 Vacant
- 811 \*Richardson William
- 813 \*Hill Augustus
- 814 \*Egg Benjamin
- 815 Vacant

**GIBSON AVENUE** (Carolina Place)—east from 511 Wrightsville av

- 2104 Delgado Baptist Church
- 2108 Vacant
- 2109 Page L T
- 2111 Hargrove J S
- 2112 Crews T H
- 2113 Coleman L J
- 2115 Johnson T J
- 2116 King J H
- 2118 Warren E J
- 2120 Rochelle T T
- 2132 Forbes J B

Twenty-second intersects

- 2200 Brooklany Cash Grocery
- 2202 Hardison W E
- 2208 Hardison A T
- 2212 Hines I F

Twenty-third intersects

\* \* \*

Twenty-fourth intersects

- 2425 Murray Andrew

**GLENN**—east from S 13th, first north of Castle

- 1305 \*Hoffman James
- 1309 \*Davis J F
- 1310 \*Sampson Edward
- 1311 \*Russell Empie
- 1312 \*Dry William
- 1313 \*Bunting Willard
- 1314 \*Nickerson Nicholas
- 1315 \*Foy Jonah
- 1317 \*McCall Luther
- 1319 \*Armstrong Clifton

Fourteenth intersects

- 1405 \*Neal Louise
- 1407 \*Grim Harry
- 1409 \*Jones J H
- 1411 \*Bishop Nursie
- 1413 \*Walker Emanuel
- 1415 \*Moore Bertha
- 1417 \*Lewis William

**GORE'S ALLEY**—south from 1008 Orange, first east of S 10th

- 202 \*Faison Ella
- 204 \*Croswell Randolph
- 204½ \*Hill Clem
- 206 \*Ryan Mittie
- 206½ \*Daniels Nancy
- 208 \*Murchison Anna
- 208½ \*McNeil Frederick
- 210 \*Stanley Robert
- 210½ \*Blunt Fannie
- 211 \*Page Osey
- 212 \*Pairs J W
- 214 \*Brown Guy
- 214½ \*Vann W D
- 216 \*Edwards Ellis
- 216½ \*Home John

**GRACE**—east from river to city limits, bet Chestnut and Walnut

- Burr Bros
- Fenley J B
- Northern Fruit Co
- \*Simpson Peter
- Worth Co The

Water intersects

- 2-6 Taylor J A
- 3-5 Bear Produce & Mdse Co

Nutt intersects

- 8 Carolina Ptg Stamp Co
- 10 Sternberger & Co
- 12 Brown, Toon & Co
- 12½ Vacant
- 14 Vacant
- 15 Cooper I W Co

Front intersects

- 110 Mason A W Mrs
- 111 Nance E S
- 112 Pickett Elizabeth Mrs
- 114 Hodge D G
- 115 North D C
- 116 Harrison S S
- 120 Abrams Aaron

Second intersects

- 205 Clifton Lucien
- 206 Bunker G H
- 207 Craig I M
- 208 McDougall Christina Mrs
- 211 Watkins M P
- 213 Sloan R C
- 215 Sloan H L Mrs

Third intersects

- 305 Black L G
- 308 Hopkins W J
- Packard Ellen Mrs
- 311 Jacobs C D
- 313 Peterson W C Dr

Do Your Ironing With an Electric Iron. It's the Best Way  
**TIDE WATER POWER CO.**

# C. S. BURNETT, Tire Station

Vulcanizing, Tire Repairing. All Makes Tires and Tubes. 8-10 N. Third. Phone 67



# EUREKA DYE WORKS

C. D. MYERS, Manager.

Phones 132-133.  
WILMINGTON, N. C.

Corner Second and Dock Streets

LET US HELP YOU CONSERVE YOUR GARMENTS—ESPECIALLY WOOLENS.

GRACE

571

GRACE

- 314 Felker C C
- 315 Hand W B
- 317 Longfellow M H Mrs

**Fourth intersects**

- Grace M E Church (South)
- 406 Albro C H
- 408 Blackwood Ruby Mrs
- Gue L V
- 410 Furlong W A
- 411 Rulfs J F
- 415 Yopp A H
- Marshburn H B
- 416 Dobson Cora Mrs
- 419 Culclashure H J

**Fifth Avenue intersects**

- 506 Vann J D
- 507 Hart E L
- 509 Bundy L W
- 510 King J U
- 512 Smith W T
- 516 Weathersbee E P
- 518 Berger D J Mrs
- 519 Daniel J M Rev

**Sixth intersects**

- 601 \*Willett E S Rev
- 609 Platt R C
- 611 Alderman L W
- 611 1/2 Alderman A M
- 612 Appleberry C M
- La Nier M B Mrs
- 614 Sandlin G S
- 617 Vacant
- 619 Cartrette T F
- Dempsey J B

**Seventh intersects**

- 707 Baxley Neill
- 709 Gore L F
- 710 Mattocks A M
- 711 Powers J O
- 712 Benson C M Mrs
- 713 Barnes M R
- Richters Charles Jr
- 714 Brown T L
- 715 Keen C C Mrs

**McRae intersects**

- 800 Orrell E A
- 804 Nurnberger C F
- 806 Lang T R
- Faircloth W B
- 807 Vacant
- 809 Wilson S M
- 811 Williamson E C
- 812 Jones Rosa Mrs

**Polyvogt Avenue intersects**

- 813 Register W B
- 814 Wright A F
- 815 Garrison J W
- 816 Hagood S D Mrs
- 817 Farrow R S
- 818 Williamson G T
- 819 Hooker H H
- Mohr S W Mrs

**Anderson intersects**

\* \* \*

**McCumber's Alley intersects**

- 822 Orrell J A

- 824 Allard J E
- 826 Bowden J H
- 828 Williams R F

**Ninth intersects**

- 903 Holleman A B
- 905 \*McCutcheon Jesse
- 907 \*Williams Joseph
- 911 \*Neil James
- 913 \*Howe Mary
- 915 \*Galloway Annie
- 917 \*Lowry Lewis
- 918 \*Chiles William
- 919 \*Davis Alexander
- 921 \*Macedonia Holiness Church

**Dickinson intersects**

\* \* \*

**Tenth intersects**

- 1001 \*Neal Henry
- 1003 \*Smith Rosa
- 1007 \*Gillespie Henry
- 1008 \*Lucas Lizzie
- 1011 \*Livingston Holland
- 1013 \*Onslow Mary
- 1015 \*Caldwell Ida

**Eleventh intersects**

- 1104 Marshall K B
- 1105 Smith W A
- 1106 White A G
- 1108 Dunham W L
- 1109 Atkinson Herbert
- 1110 Hunter Thomas
- 1111 Loughlin J H
- 1113 Kingsbury W R
- 1115 Koonce U D

**Twelfth intersects**

- 1201 Chadwick S N
- 1203 Prevatt J D
- 1205 Conner W P
- 1207 Gibbs S M
- 1209 Sheehan W R
- 1211 Bledsoe S B
- 1215 Camache A C

**Thirteenth intersects**

- 1301 Wade J E L
- 1305 Holton J E
- 1314 Hanson Fitz
- 1320 Shepard N C

**Fourteenth intersects**

- 1401 Newkirk J H
- 1402 McAlister T F
- 1405 Outlaw C F Rev
- 1406 Schley J D
- 1407 Vacant
- 1410 Peck O P

**Fifteenth intersects**

- 1505 Wrede H T

**Sixteenth intersects**

- 1603 Gurley O G
- 1605 Williams E F
- 1609 Hampton J D
- 1615 Schulken Arthur
- 1617 Hinnant W W

**Seventeenth intersects**

\* \* \*

**Eighteenth intersects**

- 1802 Burr M G

**CITIZENS BANK & TRUST CO.**  
Southwest Corner Front and Chestnut Sts.

**Commercial and Savings**

**4% Paid on Savings**

## Rural Building and Loan Association

Opens new series first Saturday in February, June and November

JAMES OWEN REILLY, Secretary and Treasurer

118 Princess Street

# ROBERT R. BELLAMY DRUGGIST

WHOLESALE AND RETAIL

PHONES—WHOLESALE, 2273; RETAIL, 583

WILMINGTON, N. C.

GRACE

572

HALL

1803 Hammer J L  
1811 Hinnant O B

**GRAFFIN**—east from 4th to city  
limits bet Ashe and Cape Fear

**GREEN**—east from 620 McRae

812 \*Dunlap William  
814 \*Robinson James  
819 \*Crawford Thomas  
820 \*Pittman Ashby  
821 \*Sharpless Paul  
822 \*Ennett G W  
823 \*Moore Anthony  
824 \*McKoy Harvey  
825 \*Jenkins Thomas  
826 \*Peyton W H  
827 \*Miller Hardy  
828 \*Roberts Eliza  
830 \*Wilson Zachariah

**Anderson intersects**

901 \*Coleman Phoebe  
903 \*Perry James  
905 \*Robinson Missouri  
906 \*Newkirk J R  
906½ \*McKnight Warren  
907 Wheeler L F  
908 \*Hill Emanuel  
909 \*Grant S J  
910 \*Cordell Florence  
912 \*Mapson Lizzie

**Dickinson intersects**

1003 \*Brown Elsie H  
1006 \*Davis S B Rev  
1008 \*Lewis Ella  
1009 \*Bradley D C  
1012 \*Lewis Susie  
1013 \*Santee William  
1014 \*Burke W H  
1015 \*Swindell Alexander

**GREEN'S ALLEY**—south from 915  
Marsteller to Kidder

1208½ \*Waddell David  
1210½ \*Fillyaw Aaron  
1212½ \*Jones C H  
— \*Green E M

**GREENFIELD**—east from river to  
south of Martin

— Newport Shipbuilding Co  
115 Brinson S W  
116-118 Wilmington Printing Co

**Second intersects**

212 Lee Henry

**Third intersects**

309 Stone W H  
310 Capps Mary Mrs  
311 Devane J D Jr  
312 Yaskell B J  
313 Collett W H  
319 Small E N

**Fourth intersects**

419 Johnson E S

**GREENFIELD PARK**—a suburb  
south of city limits

**GWYNN**—east from McRae, bet

Grace and Rankin  
801 \*Davis W C  
803 \*Walker Lottie  
805 \*Foreman George  
806 \*Jackson William  
807 \*Bishop Thomas  
808 \*Wright B H  
810 \*Jones Lucius  
811 \*Thorpe Hugh  
812 \*Thorpe James  
813 \*Noyes W C  
814 \*Quick W M  
815 \*Jones M L  
817 \*Hill Charles  
819 \*Holmes William  
821 \*McKoy James

**Anderson intersects**

901 \*Johnson Henry  
903 \*Brantley James  
905 Vacant  
907 \*Hall Julius  
908 \*Howe Athalia  
909 \*Taylor Ellen  
910 \*Carter Ernest  
911 \*Lane Carrie  
913 \*Rodgers Stephen  
914 \*Troy Melissa  
915 \*Sheridan Richard  
917 \*Hankins Robert  
920 \*Rhoe Henry

**Dickinson intersects**

1010 \*Hines Maria  
1012 \*Robinson James  
1014 \*Taylor Samuel  
1016 \*Cromarty Paul  
1018 \*Newkirk Shepard  
1018½ \*Allen Solomon  
1022 \*Holland J R

**Wood intersects**

1103 \*Collins Mary  
1103½ \*Bradley Junius  
1105 \*Williamson Annie  
1107 \*Solomon J H  
1109 Vacant  
1111 \*Jones John  
1113 Vacant

**HAINES ALLEY**—east from 615 S 4th  
to 5th av

401 Vacant  
403 Vacant  
405 Baker John  
407 Hardison J F  
408 \*Murphy Lucy  
409 \*Gore James  
410 \*Dudley Annie  
412 \*Davis Mary  
413 Cox T B  
414 \*Peters Wilbur

**HALL**—east from 924 Dickinson

1005 \*Johnson London  
1008 \*Smith Frank  
1010 \*Wilder James  
1020 \*Morrissey Thomas

**U. S. L. Batteries,  
Pennsylvania Tires,  
Auto Accessories,  
General Repairs**  
  
**WILMINGTON MOTOR SERVICE CO., Inc.**  
  
 114 NORTH SECOND STREET. PHONE 213.



**GEO. W. HUGGINS CO., Jewelers**



105 MARKET STREET.

PHONE 455



# WILMINGTON GROCERY CO., Inc.

19 and 21 North Second Street.

Phones 12 and 14

HANBY'S ALLEY

573

HARNETT

**HANBY'S ALLEY—west from 811 N 8th**

- 713 \*Mathea Hattie
- 714 \*Goodman Sallie
- 715 \*Wilson Otto
- 717 \*Miller Hattie
- 719 \*Graham Moses

**HANBY'S ROW—changed to Ebenezer's Row**

**HANOVER—east from river to McRae, bet Swann and Brunswick  
— Corbett Co Inc**

**Nutt intersects**

\* \* \*

**Front intersects**

\* \* \*

**Second Intersects**

- 209 \*Shaw J R
- 211 \*Beremon James
- 214 \*Nelson Hattie

**Third intersects**

- 301 Small W D
- 302 Coleman A B
- 303 Jeffords E F
- Pate E H
- 304 Merritt Hattie Mrs
- 305 Watters V M
- 306 Pridgen C E
- 308 Mason M T
- 310 Jenkins J B
- 311 Walton W C
- 312 Singletary H B
- 316 Vacant

**Fourth intersects**

- 407 \*Baldwin Della
- 409 \*Thomas Mary
- 411 \*Grandison Irene
- 412 \*Simmons Lizzie
- 413 \*Cooper Emma
- 417 \*Allen William

**Fifth Avenue intersects**

- 505 Huhn F O
- 507 \*Ellis Ella
- 509 \*Woodcock A C
- 511 \*Hankins Kizzie
- 513 \*Lyde July
- 515 \*Summerville Philip

**Sixth intersects**

\* \* \*

**Seventh intersects**

- 704 \*Newkirk John
- 705 \*Ward Wilson
- 705 ½ \*Grady Selina
- 705 ¾ \*Harley Benjamin
- 706 \*Martin Robert
- 709 \*Moore W H
- 710 \*Jacobs William
- 710 ½ Vacant
- 711 \*Sampson Flora
- 712 \*Davis Sallie A
- 713 \*Hooper Katie
- 714 \*Myers Richard
- 715 \*Smith Nick
- 716 \*Cotton Ellen

- 717 \*Hill Charles
- 719 \*Webber J H
- 720 \*Williams Kate
- Eighth intersects**
- 801 Vacant
- 803 \*Butts Joseph

**HARNETT—east from river to McRae, bet Swann and Bladen  
— Heide & Co**

**Nutt intersects**

\* \* \*

**Front intersects**

- 117 \*Harris Bessie
- 119 \*Lawrence J D
- 121 \*Cromedy Lizzie

**Second Intersects**

- 202 Sellers C C
- 203 \*Carpenter Mary
- 206 Huffman D W
- 208 McDougal Roy
- 209 Peterson J W
- 210 Turbeville Lula Mrs
- 211 Savage Elizabeth Mrs
- Brown Annie Mrs
- Cleveland Avenue intersects**

**212 Kemp I N**

- 213 Sykes C S
- Bowden J N
- 214 Hawkins J D
- 215 Harris G F
- 216 Clements R L
- 217 Chadwick R L Mrs
- 218 Gale J A
- Carney M A Mrs

**219 Batson G P**

**Simmons J S**

**Third intersects**

- 301 Doscher J D
- 302 White J L
- 305 Jordan J T
- Padrick Forrest
- 306 Wilson J T
- 307 Savage F A
- 308 Boney E E
- 309 Meshaw G C
- 312 Wallace J L R
- 313 Cox R E
- 314 Blanton A P
- 315 Bush C H
- 317 Wilson C E

**Fourth intersects**

- 403 Perlman Samuel
- 405 Murray G S
- 407 Piner J H
- 410 Wilson A W
- 411 Kellys D J
- 412 \*Crawford William
- 412 ½ \*Tucker J H
- 413 Kelly E H
- 414 \*Macon Maria
- 414 ½ \*Green Rebecca
- 416 \*Lane Mary

**Fifth Avenue intersects**

- 501 Walker Louise Miss
- 503 Chadwick George
- 504 Vacant

Phone 503

126 AND 128 PRINCESS STREET

FIRST CLASS SERVICE GUARANTEED  
COME, WRITE OR CALL  
ALL ORDERS GLADLY RECEIVED

**W. J. BRADSHAW & CO. COMPLETE HOUSE FURNISHERS**

W. J. BRADSHAW, Pres.

W. H. BLAIR, Secy.-Treas.

E. W. FONTELLE, Sales Mgr.

## Wilmington Typewriter & Supply Co. Royal and Corona Typewriters

USED MACHINES—RENTALS AND REPAIRS

514-515 Murchison Bank Bldg.

Phone 2283

# OPTOMETRIST **Dr. HENRY B. DAY** OPTICIAN EYES EXAMINED Glasses Fitted

PHONE 245

OFFICE: 32-33 TRUST BLDG., FRONT AND MARKET

HARNETT

574

JAMES

**HANOVER DRUG CO.**

**GRADUATE PHARMACISTS ONLY**

**SEVENTH AND CASTLE** (Hardin & White, Inc.) TELEPHONE 266

- 505 Eason J B
- 506 \*Jones Mary
- 507 \*Gore Charles
- 509 \*Bryant Edward
- 511 \*Beasley Isham
- 513 Duke G F
- 517 Baker W C
- 519 Chadwick J J
- Blaid J E
- 520 Herring A R
- Sixth intersects**
- 603 Holland J H
- 605 \*Kelly John
- 609 Tharp E W
- Love intersects**
- 612 \*Smith Martha
- 613 \*Hall Mamie
- 614 \*Smith Martha
- 615 \*Stanley Melvin
- 616 \*Jordan Phoebe
- 617 \*Addison James
- 619 \*United Brotherhood
- 620 Powell Claud
- 622 Vacant

**Seventh intersects**

- 701 \*Eagles Abram
- 705-707 \*Lindsay Della
- 706 \*Andrews Maggie H
- 708 \*Robertson George
- 709 \*Williams George
- 710 \*Evans Beatrice
- 711 \*Clayton Mary
- 712 \*Johnson Eleanora
- 713 \*Garrison Fannie
- 713 1/2 \*Pigford Kate
- 714 \*Rogers F W
- 715 Vacant
- 716 \*Newkirk C H
- 717 \*Pridden David

**Eighth intersects**

- 801 Vacant
- 807 \*Bennett Frederick
- 809 \*McMillan Benjamin
- 811 \*Mack Sol
- 813 \*Brown Alfred
- 814 Crossman A W
- Schutt's Alley intersects**
- 815 \*Lewis Bella
- 816 \*Lowery Janie
- 817 \*Davis James
- 818 \*Wilder Charles
- 819 \*Williams F E
- 820 \*Mack Lizzie
- 822 \*Penney Lucinda
- 824 \*Ashford Lonney

**HENDERSON'S ALLEY**—west from  
12 S Front to Water

**HILTON**—east from river to Smith's  
Creek, 3 blocks north of Ashe  
— Ezzell W M  
— American Cotton Oil Co

**HOLLOWAY'S YARD**—east from  
1011 N 7th

- HOWARD**—east from N 4th to city  
limits, bet Taylor and Smith
- 414 \*Barfield G G
- Fifth Avenue intersects**
- 501 \*Miller Bertha
- Sixth intersects**
- 603 \*Baldwin James
- 604 \*Brown P L Rev
- 605 Vacant
- 607 \*Staton Susie
- Love intersects**
- \* \* \*
- Seventh intersects**
- 707 \*Floyd John
- 709 \*Douglas Edward
- McRae Alley intersects**
- 806 \*Bowden Hattie
- 808 \*Evans David
- Brooklyn intersects**
- 812 \*Powell Oscar

**HUDSON'S ALLEY**—west from 117 N  
6th

**HUTAFF ALLEY**—north from 510  
Swann to Nixon

- 1009 \*Smith Lula
- 1009 1/2 \*Willis James
- 1009 3/4 \*Boney Neal
- 1010 \*Smith Mary
- 1014 \*McNeill Annie
- 1016 \*Hicks Eliza
- 1017 \*Vernon George
- 1018 \*Allen Mary
- 1019 \*McKoy Noah

**IDLEWILD**—a suburb 2 miles south-  
east of city

**JAMES**—north from Swann to city  
limits—bet 4th and 5th av

- 1105 \*Blount Edith B
- 1106 \*Williams Annie
- 1107 \*Walker Annie
- 1108 \*Hood Cerlius
- 1110 \*McKoy William
- 1113 \*Shaw Robert
- 1113 1/2 \*Montague C N
- 1114 \*McMillan C H
- 1116 \*Blocker Annie
- 1118 \*Glover Ellen
- 1119 \*Pigford Sallie

**Nixon intersects**

- 1204 \*Ashe Robert
- 1206 \*McCall Mattie
- 1207 \*Hawkins James
- 1208 \*Hopkins Maggie
- 1210 \*Nichols Sarah
- 1211 \*Walton Bertha
- 1212 Vacant
- 1213 \*Cox Arthur
- 1214 Vacant
- 1215 \*McIntyre Quincy
- Taylor intersects**
- 1305 \*Southern Samuel
- 1306 \*Clark Judy
- 1307 \*Larkin George

**Plumbing, Steam and  
Hot Water Heating**

**CAPPS-GRIFFITH COMPANY**

15-17 NORTH SECOND STREET. PHONE 1132  
GRAVEL, SLATE AND TIN ROOFING  
REPAIR WORK A SPECIALTY

# GREENFIELD MINERAL WATER

PHONE 552—WE DELIVER

JAMES

575

LINGO CITY

- 1308 \*Farrell Ida
- 1309 \*Griffin George
- 1310 \*Saunders Rose
- 1311 \*Spicer Samuel
- 1312 \*Myers Kate
- 1309 Griffin George
- 1314 \*Carter Maria
- 1316 \*Nelson Bennie
- 1318 \*Moore J T
- 1320 \*Johnson Mary

**JESSAMINE AVENUE**—south from

- 1140 Dock to Ann
- 110 \*Jenkins John
- 112 \*Page Lucy
- 111 \*Williams Mattie
- 120 \*Duggins Edward
- 122 \*Sheridan Fannie
- Orange intersects
- 209 \*Henderson James Rev

**KELLOGG'S ALLEY**—west from 815 N 4th

- 302 \*Walters Daisy
- 306 \*Higher Alexander
- 307 \*Coleman Zella
- 307½ \*Ray Annie
- 309 \*Weston Sarah
- 311 \*McNair Walter
- 313 \*Worham Amanda
- 315 \*Moore John
- 317 \*Teachey Rosa

**KENDALL AVENUE**—south from

- 1314 Dock to Ann
- 109 \*Sidbury Thomas
- 111 \*Wilson William
- 113 \*Hall James
- 114 \*Pollock Robert
- Orange intersects
- 211 \*Best Roland
- 213 \*Simmons Ella

**KENWOOD**—a suburb ¼ miles east of city limits

**KENWOOD AVENUE**—north from Market st rd, East Wilmington

**KIDDER**—east from the river to city limits, bet Marsteller and Martin

- 110 Smith W H
- 111 Henderson & Gilbert
- 112 Stevens J B
- 114 Vacant
- 116 Pridgen G L
- Second intersects
- 201 Reville R H
- 203 Benson D L
- 205 Reville W C
- 207 Smith J T
- 209 Jordan J F
- Third intersects
- 306 Smart S J
- Fourth intersects
- \* \* \*
- Fifth intersects

- \* \* \*
- Sixth intersects
- 613 \*Pierce George
- 615 \*Matthews Lee
- Seventh intersects
- 705 \*Hill Robert
- 707 \*Smith W C

**KIDDER AVENUE**—south from 1 Oak av

- 6 Elks P J
- 12 \*Shaw Joseph

**KIDDER'S MILL YARD**—south from Oak av, west of Front

- Edwards Vinson

**KING**—east from 403 S 14th

- 1403 \*Slater A J
- 1404 \*Williams William
- 1405 \*Small Samuel
- 1407 \*Jackson Charles

**KING (Love Grove)**—north from Nixon, second east of N 13th

- 3 Smith L A
- 5 Smith Willie
- 7 \*Shipman Edward
- 13 \*Shepard Jessie
- 14 \*Eatson Willie
- Wynnewood intersects

- 105 \*Wilson Benjamin
- 106 \*Ward George
- 107 \*Dudley Dimon
- 109 \*Munroe William
- 111 \*Johnson Arthur
- 113 \*Butler Mabel
- 115 \*Knox Earl
- 116 \*Spicer George

Newbern intersects

- 202 \*McMichael James
- 204 \*Lee William
- 216 \*Wilson James

Center intersects

- Parker Archie
- 310 \*Moore Charles
- Southern Box and Lumber Co

**KING'S ALLEY**—west from 714 S Front to Surry

- 9 \*Billups Lowry
- 10 \*Small Sonnie
- 12 \*Smith Hedrick
- 13 \*McCree Harry
- 15 \*Pickett Dolly

**LAKESIDE PARK**—a suburb south of city limits, east of Front

**LATIMER'S ALLEY**—east from 209 S 3d

- 206 \*Miller William
- 208 \*Johnson Elizabeth
- 211 \*Waddell William

**LINGO CITY**—a suburb southwest of Delgado



THERE IS A DIFFERENCE



# THE GROCERTERIA

*Dayton Bicycles*

## WILMINGTON CYCLE CO.

PHONE 526. 215 MARKET ST.  
BICYCLES, SUNDRIES AND REPAIRS

# A. B. CROOM, Jr.

MANAGER WILMINGTON DISTRICT

## Mutual Life Insurance Company of New York

LIFE INSURANCE ONLY. THAT'S ALL

LOFTIN ALLEY

576

McRAE

LOFTIN ALLEY—north from 610 Church

- 1314 \*Williams Rosa
- 1320 \*Rhody Frances
- 1322 Vacant
- 1324 Wheeler W L

LOVE—north from 611 Bladen to city limits

LOVE GROVE—a settlement in northeast section of the city, bet A C L Main Line and New Bern Branch

- 905 \*Williamson Jesse
- 905½ \*Gary James
- 906 \*McNeil Washington Jr
- 907 \*Washington Ethel
- 907½ \*Bradley Lucretia
- 908 \*Shaw Mary
- 909 \*Phillips Elmer
- 909½ \*McKnight Aliene
- 910 \*McLain Priscilla
- 912 \*McClaren Annie
- 914 \*McKnight Rosa
- 916 \*Allen Canady
- 918 \*Fleming Mary
- 920 \*Lowe Rosa

McCUMBER'S ALLEY—north from 717 Chestnut

- 214 Howland F P
- 810 \*Williams Alice
- 811 Vacant
- 812 Russ J E
- 814 Cochran W C
- 816 Orr R J
- 820 Weidler I W

Harnet Intersects

McDONALD'S ALLEY—east from 718 N 8th to McRae

- 805 \*Willis Anna
- 806 Vacant
- 807 \*Davis Luke
- 808 \*Taylor Ellis

- 1004 \*Glover Samuel
- 1006 \*Newkirk Frank
- 1006 (rear) \*Walley Frank
- 1008 \*Green Lula
- 1009 \*Walker Annie
- 1013 \*Keithran James
- 1015 \*Keith Andrew
- 1018 \*Jones Rosa

Swann intersects

McRAE—north from 715 Chestnut

- 203 Green W E
- 208 \*Wilson Mattie
- 209 \*Howard H H
- 210 \*Sabb Benjamin
- 211 \*Pearson Eliza
- 212 Cox E A
- 213 \*Fennell Carrie
- 214 Spencer Frederick Tusch W E
- 215 \*Harris Lucille
- 216 Crump J M
- Hughes C M
- 218 Marsh J R
- 219 Hilbun M H
- 220 Smith F C
- 222 Neese T J
- 224 Jenkins H B
- 226 Brown R S
- 228 Davis R L

- 1106 \*Jacobi Robert
- 1107 \*Gore Willie
- 1108 \*Suggs Bettie
- 1109 \*Hooper John
- 1110 \*Allen William
- 1111 Vacant
- 1112 \*Biddle Frederick
- 1113 Vacant
- 1114 \*Lewis Sarah
- 1115 \*Foy Georgianna
- 1116 \*Dickson William
- 1117 \*Davis Lucy
- 1118 \*Rogers Jesse

Nixon intersects

- 1206 \*Carr James
- 1207 \*Larkins Sargeant
- 1208 \*Pollock Isaac
- 1209 \*Moseley Mary
- 1210 \*Sumpter Sandy
- 1210½ \*Johnson Celissa
- 1211 \*Durham Saunders
- 1211½ \*Blaney Lillie
- 1212 \*Larkins Mary J
- 1213 \*Wells Thomas
- 1214 \*Dobbins Minnie
- 1214½ \*Hayes Lonnie
- 1217 \*Ricken Hugh
- 1218 \*Carter Foster
- 1219 \*Costin Frank
- 1220 \*Sykes John

Taylor intersects

- 1302 \*Gills Evelina
- 1304 \*Croom Isabel
- 1307 \*Ross William
- 1309 \*Turner Isabel
- 1310 \*Pridgen Dorsey
- 1311 \*Hall Matilda
- 1312 Vacant

Grace intersects

- 300 Bryant G H
- 302 \*Davis Eliza F
- 304 Hobbs R F
- 305 Marshburn P T
- 306 Dowdy C F
- 308 Johnson A A
- 309 Diuguid M E Miss
- 310 Shipper A C
- 310½ Penny E C Mrs
- 311 Little T J
- 312 Deal J W
- 313 Kennedy Ralph

Walnut intersects

- 314 Henby C C
- 316 Stanley N R
- 318 Smith G E
- 320 Smith J R

Gwynn intersects

- 404 \*Durham Isaac

SOUTHERN FREIGHT AUDITORS } We Protect You in Overcharge Matters  
 COMMISSION BASIS  
 Murchison Bank Building Phone 1962

# HYMAN SUPPLY CO.

"EVERYTHING FOR THE MILL"

# MACHINERY AND MILL SUPPLIES

Phones: Office, 142; Store, 91  
215 N. Front Street

# PHONE N. JACOBI HARDWARE CO.

2460

STORE AND OFFICE, 10 AND 12 S. FRONT ST.  
WAREHOUSES, No. 5, 7, 9, 9½, 11, 13 SOUTH WATER STREET  
ESTABLISHED 1856

STOVES, RANGES,  
FLASH LIGHTS,  
GUNS, PISTOLS,  
AMMUNITION,  
HOUSEHOLD AND  
KITCHEN WARE,  
WIRE, SCREENS,  
CLOTH, FENCE, PAINTS, OILS

McRAE

577

MAGNOLIA AV

- 406 \*Bryan Elsie J
- 407 \*Hill R F
- 408 \*Smith Henrietta
- 408½ \*Moore Thomas
- 409 \*Johnson B S
- 410 \*Boyd Beatrice
- 411 \*Jackson A E
- 412 \*Anderson Oliver
- 413 \*Taylor J E
- 414 \*Tucker Susan A
- 414½ \*Hooper Rose
- 415 Newkirk Major

**Red Cross intersects**

- 416 \*Johnson Mary C
- 418 \*Richardson Caleb
- 420 \*Garrison Carrie

**Rankin intersects**

- 501 \*Jackson Mabel
- 502 Vacant
- 502½ Vacant
- 503 \*Milton Addie
- 504 \*Wheeler Annie D
- 506 \*Newkirk Shepard
- 507 Vacant
- 508 Vacant
- 510 \*Gilmore Simpson
- 511 \*Johnson Addie
- 513 \*Hall J W
- 514 \*McRae Julia
- 516 Brown W C
- 518 Dowdy P J
- 519 \*Hamilton C C

**Campbell intersects**

- 520-522 Lamb F P

**Miller intersects**

- 606 \*Thomas Elizabeth H
- 607 \*Heath James
- 608 \*Advent School
- 609 \*Burns Elijah
- 610 \*Harris L H
- 611 \*Jackson Joseph
- 612 \*Garland Perry
- 613 \*Preston Mack
- 614 \*Swett Thomas
- 615 \*Bailey Frances
- 616 \*Durant David
- 617 \*Wall Sandy
- 619 \*Willy Mary

**Hanover intersects**

- 620 \*McIntire Edward

**Green intersects**

- 701 \*McNair J D
- 702 \*Willis Robert
- 703 \*Abram Charles
- 704 \*McLauchlin William
- 705 \*Howard Israel
- 706-708 \*McKoy J W
- 707 \*Wilson Bessie
- 710 \*Ratcliffe Samuel
- 711 \*Brown James
- 713 Mason L J
- 714 \*Crawford Sustanchia
- 716 \*Clark Anna
- 718 \*Bass Bertha
- 720 \*McLauchlin William

Carolina Cut Stone Co Inc  
Fanning intersects

\* \* \*

**Brunswick intersects**

- 800 \*Sullivan Luther
- 802 \*Davis Mary
- 806 \*Hill Daniel
- 808 \*McCleary Susan

**McRAE ALLEY—north from 711 Swann**

- 1090 \*Thomas Mary
- 1010 \*Robinson Lena
- 1010½ \*Thomas Luke
- 1011 \*Austin Peter
- 1011½ \*Judd Caroline
- 1018 \*Baker Minerva

**Swann intersects**

- 1106 \*Smith Alonzo
- 1107 Vacant
- 1107½ Vacant
- 1108 \*Halsey Robert
- 1109 \*Walston Wilson
- 1110 \*Halsey Margaret
- 1111 Vacant
- 1112 \*Gibson Lucy
- 1112½ \*Williams Harriet
- 1113 \*Addison C H
- 1114 \*Bady Herbert
- 1116 \*Baker Lena
- 1116½ \*Holmes Anna

**Nixon intersects**

- 1203 \*Lee R E
- 1204 \*Mack John
- 1207 \*Williams John
- 1208 \*Williams J A
- 1209 \*McCoy Lula
- 1210 \*Jones Carey
- 1211 Vacant
- 1212 \*Murphy Barbara
- 1213 \*Williams Hettie
- 1214 \*Billups Rachael
- 1215 Vacant
- 1217 Vacant
- 1218 \*Peoples Katie
- 1220 \*McDowell Citera

**Taylor intersects**

- 1302 \*Foster Richard
- 1305 \*Moseley John
- 1307 \*Moore John
- 1312 \*Smith Jane
- 1314 Vacant
- 1316 \*Brown Georgia
- 1320 \*Gavin Samuel

**Howard intersects**

- 1404 \*McIntyre Jasper

**MAGNOLIA ALLEY—south from 1022 Dock to Orange**

- 109 Vacant
- 110 \*Foxworth Joseph
- 111 \*Teachey David
- 113 \*Beatty James
- 118 \*Durham Frances
- 125 \*Mouzon E D

**MAGNOLIA AVENUE—south from 91 Dock to Orange**

- 102 \*Haynes Pauline

PHONE 409

INSURANCE IN ALL ITS BRANCHES

SEE BUSINESS DIVIDER

NORITROP INSURANCE AGENCY, Inc.

## American Bank and Trust Co.

CORNER FRONT AND MARKET STREETS  
COMMERCIAL, SAVINGS AND TRUST ACCOUNTS  
W. B. COOPER, President  
C. E. BETHEA, Active Vice-Pres.  
CUTHBERT MARTIN, Vice-Pres. S. D. PITTMAN, Asst. Cashier  
H. C. COOPER, Cashier  
BENJ. E. ADAMS, Asst. Cashier

# M. W. DIVINE & CO.

23 MARKET STREET

Paints, Oils, Glass,  
Sash & Doors, Roofing  
and Beaver Board

MAGNOLIA AV

578

MARKET

- 104 \*Williams Hannah
- 105 \*Austin Julia
- 107 \*Alexander Marinda
- 109 \*Costin Louise
- 110 \*Miller William
- 111 \*Hill Robert
- 112 \*Miller Esther
- 113 \*Haywood Edward
- 115 \*Fenner Lillie
- 117 \*Munroe Victor
- 118 \*King Robert
- 119 \*Davis Frederick
- 120 \*Baker Annie
- 121 \*Smith Mary E
- 122 \*Jennings William
- 124 \*Mazone Charles

**MANHATTAN**—a suburb east of  
17th. north of Castle

**MANHATTAN AVENUE** (Manhattan)—west from 512 Wrightsville  
av to Castle

- 2 Manhattan Cafe
- 2½ Vacant
- 4 de Ruiter Gerard
- 6 Joyner T L
- 8 Vacant
- 9 Tatum Wellington
- 15 Brewer C N Jr
- 19 Koonce G W
- 42 Eilers T C
- 48 Bennett L G

**MARKET**—east from river to city  
limits, dividing the city north and  
south

— New Hanover-Brunswick Ferry  
Commission

— U S Custom House  
**Water intersects**

- 2 Union Restaurant
- 4 Prest-O-Lite Service Station
- 6 \*Johnson Jacob
- 8 \*Norman John
- 10 Purity Candy Co
- 11 Lucier W F
- 12 Newkirk Auto Sales Co
- 14-16 Piner T D
- 17 Grocers' Specialty Co
- 18 Piggly Wiggly
- 19 Kontos Peter
- 20 Dannenbaum G
- 21 Davis-Moore Paint Co
- Atlantic Paint & Varnish Wks
- 22 Vacant
- 23 Devine M W & Co
- Wilmington, Brunswick & So  
R R
- 25 Warren E & Son
- 27 Grocerteria The
- 29 Bellamy R R

**Front intersects**

- 101 Trust Bldg
- American Bank & Trust Co
- 102 Solomon S & B
- 105 Huggins Geo W Co

107 Singer Sewing Machine Co

- 108 Platt R C
- 109 Green's Drug Store
- 110-112 Ahrens Bros
- 111 Weil Jacob
- 113 Fore C H & Co
- 113½ Cottle C A Mrs
- 114 Antry G W
- Gem Studio
- Parker C B
- Taylor Ladies' Hatter
- 115 Register-Fillyaw Boarding  
House
- 115-117 Yates C W Co Inc
- 116 Farley Clothing Co
- 116½ Andrews A T
- Greer Studio
- Greer & Greer
- 118 Goodman's
- 118½ Hand F F
- Harr J E
- 119 Great A & P Tea Co
- 119½ Carraway R L
- Swindell E P
- Cartrett Troy
- 120 Akel H A
- 121 Nevens G S & Son
- 121½ Hair C H
- Branner Vina Mrs
- Coleman Margaret Miss
- 122 Phillips' Confectionery
- Phillips John
- 123 Hartsfield W R
- Little Art Shop The
- 124 Brown Hdwe Co
- 125-127 Polvogt C W Co The
- 126 Sam Lee
- 128 Wilmington Hat Wks
- Burnie W G
- 129-131 Victoria Theatre
- 130 Koenigsberg Maurice
- 132 Brinson J P
- Klander W B & Co
- Tyree Auto Radiator Co
- 133 Wilmington Talking Machine  
Co
- 134-136 Nurnberger's Market
- Second intersects**
- 201 Hughes Sales & Service Co
- 201½ Smith Amanda Mrs
- 202 Bellamy R R & Son
- 203 Pure Food Market
- 205 Cash & Carry Store The
- 208 Willis I W
- 209 Queen City Cycle Co
- 210 Whitten Motor Co
- Lewis Automobile Painting Co
- 211 Atkins G P
- 211½ Gennig Theodore
- 212 Gilbert C D
- 213 Wilmington Dry Cleaning Co
- Winner S C
- 213½ Gorman Henrietta Mrs
- 214 Gilbert C D
- 215 Wilmington Cycle Co
- 215½ Wilmington Cycle Co  
(storage)

COOK WITH GAS and Solve Your Servant Problem  
CALL THE  
**TIDE WATER POWER CO.**

# C. S. BURNETT, Tire Station

Vulcanizing, Tire Repairing. All Makes Tires and Tubes. 8-10 N. Third. Phone 67

# THOMPSON-BERNARD CO.

112 Princess Street.

Telephone 162

**GENERAL  
INSURANCE**

MARKET

579

MARKET

- 216 Gerken & Le Ray
- 217 Thomson C H
- 218 Hotel Pressers
- 220 Bilbro L A
- 221 Potter M A Mrs
- 222 Hatch J E & Bro
- 223 Ross F M
- Electric Maid Bake Shop
- 224 Wiggins Rowe Miss
- 225-227 Chipley's Universal Motor Co Inc

**Third intersects**

- 301 Colonial Apts
- Cherry L H Jr
- Cole Henderson Jr
- Croom G H Dr
- Ewing A C
- Hill C S
- Kenley A C
- Kinser G C
- Leighton C W
- Millican O E
- Mitchell L F
- Murray Claude
- Newell W H Jr
- Pearsall Horace
- Potter L D
- Register W F
- Sheppard R M
- Shoemaker O H
- Stevens H B
- Tucker F T
- 305-307 Y M C A
- 311 Cranmer J B
- 319 Thomas G G Jr
- St James Parish House
- St James Cemetery

**Fourth intersects**

- 401 Beery W L
- 403 McClammy Herbert
- 408 Meares T D
- 409-411 Wilmington Light Infantry Armory
- 412 Huggins G A
- 420 Carolina Apts
- Carolina Apts Dining Room
- Bell M P Miss
- Blomme J W
- Durham Nell Miss
- Einstein Louis
- Gayer W W
- Gross D W
- Gully Isabelle Miss
- Hall N B
- Harriss W N
- Haven D C
- Hawkins R D
- Heines S E Miss
- Hines H V
- Holloway F I
- Howell C F
- Hummell L R
- Humphreys N H Miss
- Hunt Raymond
- Jolly F M
- Joseph C J
- McCabe J B

- McNelly J H
- Maffitt McKean
- Menefee C E
- O'Neill C D Mrs
- Rosenmann Marcus
- Shepard R B Jr
- Stein Lewis
- Stephenson James
- Summey A T
- Tuttle Mark
- Vineberg C P
- Waddell A M
- Williams Martha Miss
- Wood L P
- First Baptist Church
- Fifth Avenue intersects**

- 502 Smith W L
- 503 Bellamy Eliza Miss
- 508 Le Grand C J
- 509 Bellamy R R
- 510 Menzies James
- 513 Williams D M
- 514 Sasser L B
- 515 Campbell F L Mrs
- 518 Creasy J W
- 519 Thompson L G
- 520 Cantwell R C Jr

**Sixth intersects**

- St Paul's Evangelical Lutheran Church
- 602 Bellamy J D
- 610 Solky J M
- 611 Bellamy H H Mrs
- 614 Bear H C
- 616 Solomon Bernard
- 617 Hutaff G H
- 619 Ahrens Eduard
- 620 Taylor J D

**Seventh intersects**

- 701 Solomon Sigmund
- 702 Vacant
- 708 Gilchrist William
- 711 Kuck J H
- 712 Meares Addie Miss
- 713 MacRae Hugh
- 714 Taylor Walker
- 718 Perdew W E
- 719 Vollers H L
- 720 Hughes I W

**Eighth intersects**

- 800 Sasser's Drug Store
- 801 Rehder J H
- 802 Ahrens A G
- 806 Acker C M
- 807 Fennell H L
- 808 Kerr C E
- 810 Williams Daisy Mrs
- 813 Grainger J V
- 814 Turrentine J R
- 815 Taylor C E
- 818 Munds A S Mrs
- 819 McIntire S L Mrs
- 820 Munds' Pharmacy

**Ninth intersects**

- Vacant
- 902 Morris W M & Co
- 904 Grant L C

Southwest Corner Front and Chestnut Sts.

**CITIZENS BANK & TRUST CO.**

**Commercial and Savings**

**4% Paid on Savings**

# HANSON'S DRUG STORE

J. K. HANSON, Doctor of Pharmacy

**Manufacturer of HANSON'S INDIGESTINE**

All Prescriptions Filled by Graduates in Pharmacy.

Phone 112.

17th and Market Streets



# EUREKA DYE WORKS

C. D. MYERS, Manager.      Phones 132-133.      Corner Second and Dock Streets  
WILMINGTON, N. C.  
LET US HELP YOU CONSERVE YOUR GARMENTS—ESPECIALLY WOOLENS.

MARKET

580

MARKET

**FORDSON**  
TRADE MARK  
**Chipley's Universal Motor Co.**  
WILMINGTON, N. C.  
AUTHORIZED SALES AND SERVICE  
**FORD**  
THE UNIVERSAL CAR  
PHONE 760

- 907 Cowan S H Mrs
- 908 Picket M W Mrs  
Harrington J T
- 909 Metts E A
- 911 Hurt J J Rev
- 912 Baxter W I  
Corbett J I
- 914 Johnson R F
- 916 Saunders G L  
Dixon S F
- 917 Dyer Elizabeth Mrs
- 918 Barden W H  
Caprio Frank
- 920 Hintze J H
- Tenth intersects**
- 1001 Gerdes H J
- 1002 Christie R R Jr
- 1004 Cromwell R A
- 1006 Highsmith S F
- 1009 Smith Katie Mrs
- 1010 Underwood U A
- 1012 Struthers William Jr
- 1013 \*Holland Edward
- 1014 Dewey E M
- 1015 Brittain J N
- 1016 Davis E Y
- 1017 Sheehan M J Mrs
- 1018 Smith J A Jr
- 1019 Pace Bros Garage  
Pace Bruce
- 1020 Smith's Drug Store
- Eleventh intersects**
- 1102 Pollock Ray
- 1104 Calhoun D N
- 1105 Wood S E
- 1106 Armstrong G T  
Knox J L
- 1107 \*Ennett Lawrence
- 1109 \*Williams Emma
- 1110 Vacant
- 1111 \*Blount Fannie C
- 1113 \*Moore B J W
- 1114 \*Poe Jane
- 1115 \*Miles Georgianna
- 1117 Wessell C E
- 1118 \*Simmons Maria
- 1119 Craig L C
- 1121 Carolina Meat Mkt
- 1122 \*Richardson John
- Twelfth intersects**
- 1201 Mohr J H
- 1205 Whitehead Charles
- 1208 Hewlett J H  
Bear Isaac Memorial School
- 1215 Nielsen Louise Mrs
- 1217 Kunold C W
- 1219 Green B C
- 1220 Hart Daisy Mrs
- 1221 Maughlin J M
- Thirteenth intersects**
- New Hanover County High  
School
- Jones Memorial Park
- 1302 Brunjes Martin  
Holland W H
- 1306 Sebrell S W
- 1308 Herring W V

- Shepard F S
- Trinity M E Church (South)
- Fourteenth intersects**
- 1417 Bellamy Hargrove
- 1419 Hunt H L
- Fifteenth intersects**
- 1503 Wessell J C Dr
- 1506 Moore E B Mrs  
Moore L B Miss
- 1507 James J H
- 1511 Hutaff W J
- 1512 Wallace O T
- 1516 Moore Roger
- 1517 Northrop Sophia Mrs
- 1519 Snead E H  
Gause T J
- 1520 Tuttle's Pharmacy  
Bruff J R
- Sixteenth intersects**
- 1602 Toot W K
- 1604 Branch D B
- 1608 Ittner J G
- 1608 1/2 Herring W V
- 1610 Branch C R
- 1612 Bowden H A
- 1615 Perrin J W
- 1617 Wood T F
- 1619 \*Swann E M
- 1620 Economy Cash Grocery
- 1621 Hanson's Drug Store
- Seventeenth intersects**
- 1701 Hall W D
- 1704 Bluethenthal Herbert
- 1705 Delano Lyman
- 1709 Davis T W
- 1710 Brooks J W
- 1713 Wise J K Mrs
- Eighteenth intersects**
- 1802 Philyaw Eugene
- 1804 Gibson E R Mrs
- 1808 Butler C M
- 1810 Hart E R Dr
- 1811 Galloway W C Dr
- 1812 Edwards J D
- 1815 Hashagen F E  
Yopp C R
- 1819 Moore W H Dr
- 1820 Moore L W
- Nineteenth intersects**
- 1901 Carr J O
- 1902 Alexius J N
- 1906 Bear J I
- 1907 Harriss Meares
- 1914 James A H Mrs
- 1915 Meister C L
- 1916 Green C F
- 1918 Barnwell W H Rev
- 1919 Hinton J H
- 1920 Collins W M
- 1922 James T S
- Twentieth intersects**
- National Cemetery
- 2002 Riley M M Jr
- 2004 Toon J L
- 2006 Dunn W A
- 2014 Vacant
- 2016 Vacant



## GEO. W. HUGGINS CO., Jewelers



105 MARKET STREET.

PHONE 455



# NORTHAM'S BOOK AND STATIONERY STORE

Phone 651 32 NORTH FRONT STREET

Books, Stationery—Complete Line Office Supplies

MARKET

581

MEARES

2018 Williams R M  
2020 Prease T B

**MARKET ALLEY**—east from Water to Front, bet Dock and Orange

3 Fergus D J  
5 Independent Ice Co (branch)  
7 \*Davis W H  
9 \*Corbett Lizzie  
11 Vacant

**MARSTELLER**—east from the river to city limits, bet Meares and Kidder

101 Garrett & Co Inc  
104 \*Wortham Horace  
110 \*Allen Adrian  
11 Vacant  
114 Peterson H A  
115 Skipper E W  
116 Peterson C H  
117 Hines W H

**Second intersects**

204 \*Little Jasper  
205 \*Carmichael James  
206 \*Johnson Lawrence  
208 \*Sidbury I J  
209 \*Smith Celia  
210 Vacant  
213 \*Smith Sarah

**Third intersects**

308 Lee Beva Mrs  
310 Bell Fernie  
Bowen G A

**Fourth intersects**

\* \* \*

**Fifth Avenue intersects**

502 Rowe Charles  
511 \*Green James  
512 Vacant

**Sixth intersects**

605 Union Square Grocery Co

**Seventh intersects**

710 \*Bryant Alexander  
712 Smith H G  
714 Rising R F

**Eighth intersects**

805 Wenberg J O Mrs  
806 Hufham B B  
807 Stokley Charles  
809 Bell W D  
811 Mint L B  
813 Gore J H  
815 Smith V L  
817 Gore W I  
820 \*Bennett John

**Ninth intersects**

911 \*McKoy G W  
913 \*Howard Polly  
915 \*Williams Gus  
917 \*Murray Moses  
919 \*Keith William

**Tenth intersects**

1005 \*Clark David  
1011 Ritter G D

**Eleventh intersects**

\* \* \*

**Twelfth intersects**

\* \* \*

**Thirteenth intersects**

\* \* \*

**Fourteenth intersects**

\* \* \*

**Fifteenth intersects**

1502 \*Simmons George

**MARTIN**—east from the river, first south of Kidder

— Chadbourn-Bate Co Inc

**Front intersects**

113 Jones A L  
116 Lee B C

**Second intersects**

\* \* \*

**Third intersects**

308 Gaskill J B

**MASK'S ALLEY**—east from 512 S 7th

104 \*Riley Lizzie  
106 \*Montague Margie  
108 \*Robinson Frances  
109 \*Williams Mary  
110 \*Hollis G H  
116 \*McCoy Mary  
118 \*Coit Georgia

**MEADOWS**—east from 11 S 8th

804 \*Nixon Nora  
806 \*Jones Maggie  
816 \*Smith Maggie

**Ninth intersects**

907 \*Murray Golden  
910 \*Taylor Alice  
912 \*McCormack Joseph  
913 \*Allen Josephine  
914 \*Wilson Bessie  
916 \*Gardner Annie

**Tenth intersects**

1010 \*Graham Liza  
1012 \*Nixon Laura  
1014 \*Nixon Agnes  
1016 \*Kelly Elijah

**Eleventh intersects**

1108 \*Lilly Maggie B  
1113 \*Lilly Isaac  
1116 \*Boone W E  
1117 \*Brinkley R B  
1118 \*Gibson Katie  
1119 \*Banks Matthew  
1121 \*Smith Lilly  
1123 \*Lewis Minor

**MEARES**—east from river to city limits, bet Wright and Marsteller

**Front intersects**

105 Padrick O E  
106 Holden Clarence  
108 Summerset M D  
110 Fulcher J O  
111 Sikes R J

Phone 593

126 AND 128 PRINCESS STREET

ALL ORDERS GLADLY RECEIVED

**W. J. BRADSHAW & CO. COMPLETE HOUSE FURNISHERS**

FIRST CLASS SERVICE GUARANTEED  
COME, WRITE OR CALL

# BEAR PRODUCE & MERCHANDISE CO.

WHOLESALE GROCERS AND CONFECTIONERS

DISTRIBUTORS BLATZ, RIEF'S SPECIAL AND WASCOTT GINGER ALE

CORNER NUTT AND GRACE STS.

PHONE 45

# WILMINGTON GROCERY CO., Inc.

19 and 21 North Second Street.

Phones 12 and 14

MEARES

582

MILLER

**Standard Cement Construction Co.**  
 Phone 504  
 General Offices and Main Plant, Castle Hayne Road.  
 Sewage Disposal  
 Culvert Pipe  
 Repair Pumps

- 113 Burns Evelyn Mrs  
 114 Fulcher W M  
 115 Burriss Callie Mrs  
 118 Marine Archie  
 119 Willoughby Annie Mrs  
     **Second intersects**  
 201 Williams H P  
 203 Williams A M  
 205 Russell W H  
 207 Vacant  
 208 Russ J D  
     **Roderick Alley intersects**  
 209 Caison J H  
 211 Shepard J H  
 212 Peters Albert  
 213 Sidbury J D  
     James Henry  
 214 Holden L A  
     Russ A M  
 215 Strickland R B  
 216 Southerland J E  
 217 Cumber G F  
 218 Williams R H  
 220 Walker B D  
     **Third intersects**  
 305 Keal A T  
 306 Thomas J C  
 307 Harrison W W  
 308 Watson T W  
 309 Long A L  
 310 Jenrett F D  
 311 Raborn Martha Mrs  
 312 Shipp E S  
 313 Ward M S  
 315 McDowell R C  
 319 Smith's Greenfield Drug Store  
     **Fourth intersects**  
 407 Benson Demper Mrs  
 409 Mallard R N  
     **Fifth Avenue intersects**  
 — Hooper William Public School  
 515 Croon J C  
 517 Stanley D B  
 519 Vacant  
     **Sixth intersects**  
     \* \* \*  
     **Seventh intersects**  
 — Costin D E  
 707 \*Hayes Lizzie  
     **Eighth intersects**  
 803 Rich Charles  
 805 \*Newkirk Herbert  
 807 \*Jones H M  
 807 \*Jones H M  
 809 \*Nixon Giles  
 813 \*Sampson E R  
 815 Henry D F  
 816 Owens J E  
 817 Henry W J  
 819 McMillan A L Mrs  
     **Ninth intersects**  
 912 \*Robinson Mark  
 914 \*Huggins Joseph  
 916 \*Peterson Andrew  
 918 \*Williams Thomas  
 920 \*Miller James  
     **Tenth intersects**

- 1012 \*Walker R H  
     **Eleventh intersects**  
     \* \* \*  
     **Twelfth intersects**  
 1201 \*Page Matthew  
     **Thirteenth intersects**  
     \* \* \*  
     **Fourteenth intersects**  
 1416 \*Mitchell L R  
 1418 \*Underwood Sue

**METTS AVENUE—east and west from 403 Wrightsville av**

- 2002 Lynch George  
 2007 Davis H C  
 2009 Ross M T  
 2011 Vacant  
 2012 Davis J L  
 2013 Whitehead E L Miss  
 2014 Wyckoff F C  
 2016 Betts T T  
 2019 Ennis Charles  
 2020 Mathews L P  
 2021 Taylor W E

**MILLER—east from 522 McRae**

- 811 \*Hanover Mercantile Co Inc  
 813 \*Fillmore Isaac  
 813½ \*Williams R M  
 815 \*Patrick Rosa  
 816 \*Malone Mazie  
 818 \*Sullivan James  
 819 \*Sterling James  
 820 \*Bryant C N  
 821 \*Lewis G W  
 822 \*Williams Thomas  
 823 \*Sessoms William  
 824 \*Jackson J T  
 825 \*Tilley William  
 827 \*Hill Osborne  
 828 \*Glover Samuel  
     **Anderson intersects**  
 906 \*Fairs Francis  
 908 \*Barnes Addie  
 910 \*Little Mary T  
 911 Vacant  
 912 \*Robinson Jane  
 913 \*Prince Carrie  
 918 \*Mitchell George  
 919 \*Wallace David  
 920 \*Cooper Aaron  
     **Dickinson intersects**  
 1001 \*Evans Julius  
 1003 \*Campbell W J  
 1006 \*Harris Russell  
 1008 \*Davis Frank  
 1009 \*Wright Mary  
 1010 \*Kennedy Samuel  
 1011½ Vacant  
 1012 \*Normant George  
 1013 \*Wright John  
 1014 \*Holy Temple of God  
 1015 \*Samuel Moses  
 1016 \*Pierce Richmond  
 1017 \*Rogers August  
 1019 \*Powers Richard  
     **Wood intersects**



Wilmington Talking Machine Co.

Second and Market Sts. Phone 311-J

# Victrolas

# GORDON BROS. News Dealers and Stationers

17 PRINCESS.

PHONE 745

MILLER

583

NIXON

- 1101 \*Dingle Ferdinand
- 1103 \*Hawkins Mittie
- 1104 \*James William
- 1105 \*Bethuna Noah
- 1107 \*Moore Amos
- 1108 \*Davis Joseph
- 1109 \*Robinson Henry

**Campbell Avenue intersects**

- 1114 \*Stanford Mary
- 1115 \*Edwards Joseph
- 1116 \*Brown Minnie
- 1116 1/2 \*Griffin Rebecca
- 1119 \*Lundy Robert

**MILLIS ALLEY—south from 808 Wooster**

- 811 Jarrell E W
- 813 Dowless McK Mrs
- 815 \*Farrow William
- 815 1/2 \*Farrow Joseph
- 817 \*Bryant Belle
- 819 \*Robinson Frank
- 821 \*Moore Fannie

**MOORE—east from 808 McRae**

- 823 \*Hockett William
- 825 \*Brinkley John

**Anderson intersects**

\* \* \*

**Dickinson intersects**

- 1004 \*Nesbit R A
- 1005 \*Flood Edward
- 1006 \*Merchant William
- 1007 \*McCloud Benjamin
- 1008 \*Flood William
- 1009 \*Swift Frank
- 1010 \*White Charles

**MURPHY'S ALLEY—north from 713 Bladen**

- 905 \*Moore Lucy
- 907 \*Cooper Addie
- 908 \*Wilson Clarence
- 909 \*Gause Walter
- 910 \*Harris Susan
- 911 \*Smith William
- 912 \*Mickens Gabriel
- 913 \*Henderson William
- 913 1/2 \*Edwards Alexander
- 915 Vacant
- 917 \*Harrington Major

**MUTER'S ALLEY—east from Water to Front, bet Dock and Orange**

**NEW BERN (Love Grove)—north from Wynnwood, first east of N 14th**

- 102 \*Lane Emanuel

**NIXON—east from N 4th, bet Swann and Taylor**

- 402 Sellars C G
- 404 \*Bress Effie
- 406 \*James Dock
- 408 \*Halsey Margaret
- 410 \*Thomas Agnes

**James intersects**

- 413 \*McMichael James
- 414 \*Williams Susie
- 415 \*Brown Massie
- 417 \*Scarborough Minerva
- 419 \*Cox Frances
- 420 Sutton P M

**Fifth Avenue intersects**

- 501 \*Fisher Eliza
- 503 \*Blocker Hayman
- 505 \*Blocker Hamie
- 507 \*Brown Dollie
- 508 \*Wingate Purnell
- 509 \*Green John
- 510 \*Bass Zindolph
- 511 \*McIntyre Charles

**Brown intersects**

- \*Loving Union Hall
- 512 \*Scarborough Edward
- 513 Vacant
- 514 \*Sloan J B
- 515 Vacant
- 515 1/2 \*Beaman Janie
- 517 \*Morris Covassa
- 518 Vacant
- 519 Williams & Foy
- 520 Lucas James

**Sixth intersects**

- 601 \*Moseley Irene
- 603 \*Faison James
- 604 \*Hall Redmond
- 605 \*Faison John
- 606 \*Griffin S C
- 607 \*Williams Robert
- 608 \*Carter Ernest
- 608 1/2 Vacant
- 609 \*Melvin Joseph
- 610 \*Faison Don

**Love intersects**

- 611 \*Melvin Moses
- 612 \*Merrick Thomas
- \*Campbell Rebecca
- 613 \*Siddury Walter
- 615 \*Graham William
- 616 \*Wilson Idella
- 617 Vacant
- 618 \*Council Thomas
- 618 1/2 \*McRae Harriet A
- 619 \*Moseley Levi
- 620 \*Warner A M E Church

**Seventh intersects**

- 703 Vacant
- 705 \*McMillan Hector
- 706 \*Watters Toney
- 708 \*McKinnon C W
- 709 Walton A E

**McRae Alley intersects**

- 712 \*Merritt Isham
- 713 \*Mack John
- 714 \*Walker Rosa
- 715 Mintz L P
- 716 \*Bryant John
- 717 \*Bell Josephine
- 718 \*McKoy W M
- 719 Shepard Z L

**Eighth intersects**

- 801 \*Bergeuine Belle

**THE MUTUAL LIFE INSURANCE COMPANY OF NEW YORK**  
 IS THE OLDEST LEGAL RESERVE INSURANCE COMPANY IN AMERICA  
 A. B. CROOM, Jr., Manager Wilmington District, WILMINGTON, N. C. 301 SOUTHERN BUILDING.

## C. M. WALDORF

JOBBER OF

**Watch Materials, Tools and Jewelers' Supplies**

511 SOUTHERN BUILDING

# McGRATH & CO. THE NEW EDISON

213 Princess St.

Phone 777

"The Phonograph With a Soul"  
WILMINGTON, N. C.

Diamond Disc, Amberola, Phonographs, Pianos, Player Pianos and Grands

NIXON

584

NUTT

106 N. Second St. P. O. Box 426  
BELL PHONE 780  
WILMINGTON, N. C.

QUINLIVAN & ELMORE  
QUALITY & EFFICIENCY

- 803 \*Smith Josey
  - 805 \*Sloan Mary
  - 807 \*Brown William
  - 809 \*Brown Georgiana
  - 811 \*Carr John
- Brooklyn intersects**
- 813 \*Dix Warren
  - 814 \*Williams John
  - 818 \*Williams John
  - 820 \*Merritt Lizzie

**NIXON ALLEY—east from 408 N 5th av**

- 503 \*Wilkins Frank
- 509 \*Hankins Essie
- 512 \*McGwynn Eva
- 513 \*Blanding William
- 514 \*Lucas Lucinda

**NORFLEET'S ALLEY—east from 913 S 5th av to 918 S 6th**

- 502 Allen Robert
- 503 Howell Chester
- 504 Cooper W T

**NUN—east from river to city limits, bet Ann and Church**

**Front intersects**

- 108 Grady R G
- 110 Lippitt D H
- 113 Dick W A
- 114 Hayden M A Mrs
- 116 Schonwald J T Dr
- 117 Hoggard J T Dr
- 119 Bolles C P Dr
- 120 Wagner J C Jr

**Second intersects**

- 204 Caines I E Mrs  
Davis J L  
Johnson Thomas  
Mason J B  
Silvey G P
- 207 Wright J Y Mrs  
Whitaker Hattie Miss
- 209 Thorpe W B
- 210 Matthews I S Mrs
- 212 Reilly J O
- 214 Cowan J H

**Third intersects**

- 309 Myers C L
- 310 O'Bryant A A
- 311 Silvia H A Mrs
- 312 Mathews C E
- 314 Kure Ellen Mrs  
Kure Land & Development Co  
Inc
- 316-318 Chappelle T E

**Fourth intersects**

- 407 Armstrong F M Mrs
- 408 Willson H B
- Willson S J Mrs
- 409 McCraw D T  
White Luther
- 410 Allen J J
- 411 Tripp J F
- 412 Powell J S
- 413 Nobley Lucretia Mrs

- 414 Jones G L
- Fifth Avenue intersects**
- 508 Wannamaker Jacob
  - 509 Leftwich W M
  - 510 Parker J W
  - 511 Swinson A F
  - 511½ Jones R C
  - 512 Jackson G C
  - 513 King S M
  - 514 Jackson J W Jr
  - 515 Phelps D A
  - 516 Vacant
  - 519 Patrick E D  
McArthur H I
  - 520 Vacant

**Sixth intersects**

- 605 Vacant
- 607 \*Pope W C Rev
- 608 \*Pickett Robert
- 609 \*First Congregational Church
- 610 \*Brown Cloie
- 612 \*Whitehurst Bertha
- 613 Elms A F Rev  
\*Gregory Community Center  
\*Jervay A W
- 618 \*Smith Mary

**Seventh intersects**

- 703 \*Southern Billiard Parlor
  - 705 \*Rose Annie
  - 707 \*Benjamin Mingo
- Wilson Avenue intersects**
- 710 Mickens Elijah
  - 712 \*Hill J W
  - 713 \*Andrews William
  - 714 \*Hill Maria W
  - 715 Vacant
  - 716 \*Evans Moses
  - 717 \*Scott Jacob
  - 719 \*Williams George
  - 720 \*Dixon Stephen

**Eighth intersects**

\* \* \*

**Ninth intersects**

\* \* \*

**Tenth intersects**

\* \* \*

**Eleventh intersects**

\* \* \*

**Twelfth intersects**

\* \* \*

**Thirteenth intersects**

- 1304 \*Jackson A M
- 1306 \*Love E D
- 1309 \*Carroll Sylvia
- 1312 \*Williams Fannie
- 1314 \*McClammy Wilson
- 1319 \*Knox Edward

**NUTT—north from Grace, bet the river and Front**

- Bear Produce & Mdse Co
- Reliance Land & Improvement Co
- 300 Cooper I W Co
- 302 Syer Chas & Co
- 304-306 Boney & Harper Milling Co
- 307-311 Swift & Co

# McIVER LUMBER COMPANY

Shouling, Laths, Shingles, Etc.  
PHONE 1555-W

Carey Wall Board Roofing and Shingles.  
CORNER SIXTH AND CAMPBELL STREETS

Hero Pipeless Furnaces.

# PHONE N. JACOBI HARDWARE CO.

2460

STORE AND OFFICE, 10 AND 12 S. FRONT ST.  
 WAREHOUSES, No. 5, 7, 9, 9 1/2, 11, 13 SOUTH WATER STREET  
 Established 1856 WE OFFER PROMPT SERVICE AND LARGE STOCK TO SELECT FROM

HARDWARE,  
 PAINTS  
 GLASS  
 SASH  
 DOORS  
 MANTELS, ETC.  
 TO SELECT FROM

NUTT

585

ORANGE

308-312 Andrews & Gilbert  
 313 Vacant  
 314-318 Boney & Harper Milling Co  
 315 Atlantic Tob Co  
 317 Southerland C G  
 320-322 Vollers H L  
 323 Vacant  
 325 Vacant  
**Walnut intersects**  
 400 Carpenter C J  
 402 Vacant  
 406 Vacant  
 410 Vacant  
 416 Vacant  
 — Champion Compress Warehouse  
**Red Cross intersects**  
 — A C L Frt Office  
 — A C L Yd Office  
 — So Frt Inspection Bureau  
 617 Dunn C N  
 — Corbett Co Inc The  
**Hanover intersects**  
 713-719 Hall & Pearsall Inc  
**Brunswick intersects**  
 — S A L Frt Office  
 — Armour Fertilizer Wks  
 — Wilmington Compress & Warehouse Co  
 — Heid & Co  
 — S A L Ry Warehouse  
 — Diamond Steamboat & Wrecking Co  
**Harnett intersects**  
 1020 \*Cobia Henry

**OAK AVENUE—west from 1102 S**

Front to the river

2 Harris Eugene  
 3 Malpass G H  
 4 Ramsey W T  
 5 \*Evans David  
 6 Roberts S A Mrs  
 8 Boice J D  
 9 Brehmer J P  
 12 Branch James  
 14 Potter L B  
 16 Roberts H W  
 18 Godwin L D

**OLEANDER—a suburb 2 1/2 miles southeast of the city**

**ORANGE—east from river to city limits, bet Dock and Ann**

— Wilmington-Southport Steamboat Co  
 — Wilmington Iron Wks Inc  
**Water intersects**  
 7 Thomas J J Garage  
 9 Plate Ice Co  
**Front intersects**  
 102 Futrell D B  
 106 Willoughby Talmadge  
 110 McCart S D  
 114 Brown M B Miss  
 Sloan J E  
 117 Boulter C S

Justice Roy  
 Woodward Delisle Mrs  
 119 Hardwick L A Mrs  
 120 Register M J Mrs  
**Second intersects**  
 202 Donnell G L  
 206 Warwick M A Mrs  
 211 Worth W E  
 212 Whitehead Z W  
 213 Caldwell T B

**Third intersects**  
 306 Vick W C  
 310 Goodwin H E  
 314 Quarles W D  
 Creel E K  
 315 Vacant  
 318 Rankin N B

**Fourth intersects**  
 406 Sears J F  
 409 Bolles J W  
 410 Baugh J H  
 411 Bolles Hannah Miss  
 Love A B  
 414 Britt W T  
 415 Prince H G  
 420 MacRae W G  
 Vann M M Miss

**Fifth Avenue intersects**  
 504 St John's Sanitarium  
 — McIntosh D M  
 — Taylor E T  
 510 Darst T C Rt Rev  
 511 Mendelsohn Samuel Rev  
 515 Davis M D Mrs  
 517 Hashagen F E  
 520 Willard M S

**Sixth intersects**  
 601 Stone R R  
 602 Mullinix O J  
 606 Orrell L J Mrs  
 608 Swain M I Mrs  
 609 Smith W C  
 611 Reinhold A M  
 612 Hancock E T  
 613 Jenkins W E  
 614 Lane W H  
 615 Burton G E  
 616 Thigpen T C  
 618 Bornemann J H  
 Washington J R  
 619 McLaurin Sarah Miss  
 620 Bornemann C H

**Seventh intersects**  
 705 Johnson C F  
 706 Land Herman  
 707 Russell B S  
 708 Stewart W K  
 709 Powell W P  
 710 Howard J T  
 711 Croom J M  
 712 White C H  
 Strickland B C  
 713 King J C  
 714 Canady J L  
 716 \*Jackson E L  
 716 1/2 \*Pierce Andrew  
 718 \*Diew R D

ORTON BUILDING. PHONE 390  
**HUMMELL & PERRY**  
 ALL LINES  
**INSURANCE**

## American Bank and Trust Co.

CORNER FRONT AND MARKET STREETS  
 COMMERCIAL, SAVINGS AND TRUST ACCOUNTS

W. B. COOPER, President      CUTHBERT MARTIN, Vice-Pres.      S. D. PITTMAN, Asst. Cashier  
 C. E. BETHEA, Active Vice-Pres.      H. C. COOPER, Cashier      BENJ. E. ADAMS, Asst. Cashier

**COOK WITH GAS AND SOLVE SERVANT PROBLEM  
 LIGHT WITH ELECTRICITY---IT SAVES WORK AND WORRY  
 TIDE WATER POWER CO. "Service Always"**

- 1719 Uzzel J E  
Diew J H
- 1720 \*Richardson Laura E  
Eighth intersects
- 802 Burnett L H  
Ulrich Daniel
- 804 Armstrong M D
- 806 Swann R M Mrs
- 807 Winters T J  
Halford J G
- 808 Potter E L
- 809 Lewis G G  
Edwards G L
- 810 Boney M C Mrs  
Pope E H
- 812 Fitchett A M Mrs  
West W F
- 814 Clendenin G L  
Croom J M  
St James Avenue intersects
- 815 Sidbury A W
- 817 Woody T K
- 819-821 Gore C D
- 820 Sunshine Grocery
- Ninth intersects
- 901 Strickland Hardin
- 903 Dowless R H
- 905 Brewer J R
- 907 Benton B E
- 909 Flower A R
- Magnolia Avenue intersects
- 911 Penny M F
- 912 Butler J Q
- 913 Ward E W
- 914 \*Dew Alice
- 916 \*Brown Anna
- 918 \*Jones W L
- 918½ \*Waddell Aria
- 919 \*Larkins John
- 920 \*Pierce Susan
- 921 Vacant
- 921½ \*Sutton Bruce
- 923 Henry & Gore
- Tenth intersects
- 1002 \*Campbell Frances
- 1004 \*Bickett Polly
- 1006 \*Wright Henry  
Gore's Alley intersects
- 1007 \*Brown Maggie
- 1008 \*Walker Enoch
- 1009 \*Pearsall J W  
Magnolia Alley intersects
- 1010 \*Robinson J D
- 1012 Vacant
- Eleventh intersects
- 1104 \*Bland Annie
- 1105 \*Williams Toney  
Jessamine Avenue intersects
- 1109 \*Grady Lizzie
- 1114 \*Brown Moses
- 1116 \*Shepard Chauncey
- 1118 \*Brown Thomas
- Twelfth intersects
- 1204 \*Bell J W Rev
- 1205 \*Moore Lonnie
- 1206 \*Whitfield Frank
- Thirteenth intersects

- 1303 \*Clinton F J
- 1305 \*Bryant G W  
Kendall Avenue intersects
- 1307 \*Bright Maggie
- 1309 \*Frank Annie
- 1312 \*Dixon William
- 1314 \*Jackson Robert
- 1316 \*Nixon K D
- 1317 \*Wall T A
- 1318 \*Brown D J
- 1319 \*Smith Elsie
- 1320 \*Knox W M
- Fourteenth intersects
- \* \* \*
- Fifteenth intersects
- 1502 Vacant
- 1504 Fulford S H
- 1506 De Vane W R
- 1507 Roberts R M
- 1508 Smith N C
- 1510 Laing G A
- 1511 Hall E W
- 1512 Grant W H
- 1520 Williams Victoria Mrs
- Sixteenth intersects
- 1601 Jones Bert
- 1602 Davis J H
- 1603 Buettner M P Dr
- 1604 Byrd H C
- 1605 Benson E S
- 1606 Gaylor J W
- 1612 Bryan A T
- 1614 Sneed S E
- 1615 Miller W L
- 1616 Anders L K
- 1617 Jenkins R L
- 1618 Southerland F McK
- 1619 Atwood C D
- 1620 Farrow H F
- Seventeenth intersects
- 1702 Collins E S
- 1704 Vacant
- 1706 Cox J D
- 1708 Walton A F
- 1708 (2) Smith May Mrs
- 1709 Colwell R F
- 1710 Gilbert V M
- 1711 Mathews O A
- 1713 Craft L C Mrs
- 1716 Gornto George
- 1717 Dewey B H
- 1718 Vacant
- 1719 Page Robert
- 1720 Hibbs W M
- 1721 Chasten J R
- 1722 Stanland H D
- 1723 Oldenbuttel N V
- 1724 Smith I S
- 1725 McIntosh Elizabeth Mrs
- 1726 Bethea C L
- 1727 Wells E R
- 1729 Neuwrith H B
- 1730 Monroe W P  
Monroe's Auto Shine Metal  
Polish Co
- 1732 Andrews W H
- 1734 Batson J W

# C. S. BURNETT, Tire Station

Vulcanizing, Tire Repairing. All Makes Tires and Tubes. 8-10 N. Third. Phone 67



# EUREKA DYE WORKS

C. D. MYERS, Manager.

Phones 132-133.

Corner Second and Dock Streets

WILMINGTON, N. C.

LET US HELP YOU CONSERVE YOUR GARMENTS—ESPECIALLY WOOLENS.

ORANGE

587

POST OFFICE AV

1736 McCutcheon D A  
1738 Perry A J

**ORRELL'S ALLEY**—east from 609 S  
2d  
207 Woodcock Julius

**PARK AVENUE**—east from 808  
Wood

1104 \*Flood E W  
1108 Vacant  
1112 \*Shaw William  
1114 \*Logan Edward  
1118 \*Andrews Edward

**PARKER'S ALLEY**—west from 714  
S 5th av

**PARSLEY**—east from river to 4th,  
bet Davis and Bradley  
— Coker C M

**Front intersects**

202 \*Moore Henry  
203 \*Freeman Frank  
204 \*Walker Robert  
205 Vacant  
206 \*Newkirk William  
207 Vacant  
208 \*Mitchell Archie  
210 Wills J A

**PARSLEY ALLEY**—north from 215  
Davis to Parsley

1103 Vacant  
1105 \*Sutton Alice  
1106 \*Herring Thomas  
1107 \*Wortham Henry  
1109 \*Bady Edison  
1109½ \*Murphy Nellie  
1110 \*Fennell Alfred  
111½ \*Troy Mary  
1117 \*Johnson Clarence  
1119 \*Hall E P

**PAULINE AVENUE**—north from  
Market st rd, East Wilmington

**PENDER AVENUE** (Carolina Place)  
—east from Wrightsville av, second  
south of Market

1903 Troy E F  
1905 Robeson C A  
1911 Woodville G H  
1912 Schulken S L  
1913 Cheek J E  
1914 Keith B F Jr  
1917 Piner Eben  
1918 Spooner E L  
1919 Andrews L S  
1920 Pruitt Spurgeon  
1921 Daniels W B  
1923 Brown J W  
Kirby R T

**Twentieth intersects**

2001 Hewlett S C Mrs  
Simpkins J M  
2003 Cowell J E

2004 Murrell H A Mrs  
2006 Bizzelle J D  
2010 Rivenbark G L  
2013 Cashwell C C  
2014 Beach M L Mrs  
Kelley C M  
2015 Fick F D  
2018 Hall H H  
2019 Dreher C A  
2020 Gilbert Cleveland  
2021 Crute J M

**Twenty-first intersects**

2101 Vacant  
2102 Mintz W S

**PERRY AVENUE** (Carolina Place)—  
east from Wrightsville av, first  
south of Market

1801 Pyle H M  
1802 Mann H B Mrs  
1804 Taylor W R  
1805 Wheeler W H Rev  
1809 Woodcock Olivia Mrs  
Bowen S I  
1810 Muse W B  
1812 Williams B M  
1814 Cannon G H  
1816 Hudson E C  
1820 Herring R M

**Nineteenth intersects**

1901 Farmer G L  
1902 McNorton J A  
1904 Bellamy J D  
1905 Hudgins J W  
1906 Cockrell S J  
1908 Meyland J W  
1909 Williford W L  
1910 Kelly J R  
1912 Sugg C R  
1914 Banck W H D  
1915 Newcomb C B  
1918 Vacant  
1919 Jones W D  
1920 Abbott F T  
1921 Pyle W A

**Twentieth intersects**

2002 Little M G  
2003 Scott J H  
2004 Vacant  
2006 Blanchard S W  
2008 Devane Lorena Miss  
2010 Canady J E  
2013 Blomme Charles  
2014 Drew B H Mrs  
2015 Inman A N  
2021 Powell R W

**POLVOGT AVENUE**—south from 814  
Grace

211 McIver Leila Mrs  
213 Rivenbark Richard  
215 Neuber Alfred  
217 Conway J W

**POST OFFICE AVENUE**—east from  
114 N Front to Second  
1 Clark C H

# BONDS

**All Forms—Surety, Fidelity, Guardian, Adminis-  
trators, Contractors, Court, Marine**  
JAMES & JAMES, Inc.  
PROMPT SERVICE  
Southern Building  
Phones 163-164

## North Carolina Home Building Association

OPENS NEW SERIES FIRST SATURDAY IN MARCH, JULY AND DECEMBER

JAMES OWEN REILLY, Secretary and Treasurer

# ROBERT R. BELLAMY DRUGGIST

WHOLESALE AND RETAIL

PHONES—WHOLESALE, 2273; RETAIL, 583

WILMINGTON, N. C.

POST OFFICE AV

588

PRINCESS

**WILMINGTON MOTOR SERVICE CO., Inc.**  
 Specialists on  
 Buick, Packard, Nash,  
 Chevrolet, Cadillac, Reo,  
 Studebaker, Ford, Hudson  
 114 NORTH SECOND STREET. PHONE 213.

- 2 Walters J F
- 3 Marlow W M
- Pridgen C J

**PRICE'S ALLEY—south from 506**

- Church
- 506 \*Dudley James
- 507 Vacant
- 508 \*Cogdell Sarah
- 509 \*Brown Squire
- 510 Vacant
- 511 \*Smith Maggie
- 512 \*Smith Julius
- 512½ \*McKoy Bessie
- 514 \*Hankins English
- 514½ \*Evans Arthur
- 515 \*McKoy Fannie
- 516 \*Williams Fannie
- 518 \*Johnson Susan

**PRINCESS—east from river to city limits, first north of Market**

— U S Coast Guard Cutter Seminole

**Water intersects**

- U S Custom House
- Am Red Cross
- U S Bureau of Animal Industry
- U S Coast Guard Gymnasium
- U S Colr of Customs
- U S Dep Colr and Inspr of Customs
- U S Dist Court
- U S Employment Service
- U S Engineer's Office
- U S Federal Prohibition Agent
- U S Internal Revenue Colr
- U S Marshal

- 1-3-5 Wood T F Inc
- Maffitt's Marine Wireless Bldg
- Lloyd's Am Foreign Shipping
- Maffitt C D & Co
- N C Naval Stores Co

- 5-B Dixon's Auto Co
- 5½ Tompkins O W
- 7 Mobley Spring Co
- 9 Green Tree Inn
- Watkins F B

- 12 Harriss Ptg & Advertising Co
- 13 Savage George
- 14-16 Arctic Ice Cream Co Inc
- 15 Vacant
- 15½ Vacant
- 17 Gordon Bros
- 17-19 Willard Dry Cleaning Co
- 17½ Schultz A H
- Willard D H
- Williams J J Mrs

- 20 Vacant
- 21 Peoples Barber Shop
- 22 Atlantic Barber Shop
- Peoples Saving Bank

**Front intersects**

- 101 United Cigar Stores Co
- 101½ Bear Bldg
- Dreher J H
- Hodges Studio

- Little Billie
- Tide Water Power Co (transportation office)
- 103 So Sales Store
- 103-105 Center The
- 104 Elks' Barber Shop
- 107 Jarman & Futrelle
- 108 Ellis L O
- 109 Princess Bldg
- Brenner E E
- Broadway Restaurant
- Brownley S A
- Byerley L L
- Dahman C H
- Jones Bartow
- Jones James
- Kelley O C
- Register I T
- 110 Wilmington Savings & Trust Co The
- 111 Hastings M B Mrs
- Kelley O C
- Princess Shaving Parlor
- 112 Foster D R & Co
- Peoples Bldg & Loan Assn
- Thompson-Bernard Co
- 113 Newman's Am Cafe
- 114 Big Ike Electric Shoe Repair Co
- Darby M E & Co
- Independent Barber Shop
- McLamb Press Shop
- Opitz Charles
- Simon G J
- Star Dry Cleaning Co
- 115 Xanthos Demetrius
- 116 Empire Tie Co
- Empie T G
- Empie S M
- Carolina Realty Holding Co
- 117 Dixie Cafe
- Moore A B & G H
- 118 Am Suburban Corp of Norfolk, Va
- N C Home Bldg Assn
- Reilly J O
- Rural Bldg & Loan Assn
- Standard Realty Co
- Wilmington Industrial Ry Co
- 119 Starkey & Kerr
- 120 Lord & Meares
- 121 Weaver Edward
- 121½ So Bell Tel & Tel Co
- 122 \*Brown Henry
- 122½ Cape Fear Printing Co
- 123 So Bell Tel & Tel Co
- 124 Carolina Apartment Co
- Co-Operative Bldg & Loan Assn
- Home Realty Co
- Southeastern Realty Co
- Wright J G & Son
- Wrightsville Beach Suburban & Development Co
- 125 Moore's Roger Sons Co
- 126-128 Bradshaw W J & Co
- 126½ Garrell Bldg
- Baldwin A M
- Brotherhood of Railway and



**GEO. W. HUGGINS CO., Jewelers**



105 MARKET STREET.

PHONE 455



# WILMINGTON GROCERY CO., Inc.

19 and 21 North Second Street.

Phones 12 and 14

PRINCESS

589

PRINCESS

Steamship Clerks  
Cole Nathan  
Gafford J W  
Goodman Louis  
McCiammy Herbert  
Moose Club  
Moose Home  
Northrop Ins Agency Inc  
Palmer Otto  
Peschau G L  
Remington Typewriter Co  
Rodgers & Rodgers  
Scott Lorenzo  
Vcllers L H  
Wilmington Law School Inc  
127-129 Jackson & Bell Co  
130 Bunting J Hicks Drug Co  
Wilmington Homestead & Loan Assn

### Second intersects

200 Bradley Bonded Warehouse Co Inc  
Wage Earners Bldg & Loan Assn  
201 Brookwood Realty Corp  
Carolina Bldg & Loan Assn  
Howes D H Jr  
Mass Mut Life Ins Co  
Moore L W  
Moore's Ins Agency Inc  
202 New York Cafe  
202 1/2 Hondros C S  
Blanton T B  
203 Athens Confectionery  
204 Applewhite & Salling  
205 Vacant  
206 City Electric Co  
207 Wilder H F  
Hanover Bldg & Loan Assn  
207 1/2 Wilder Bldg  
Grady R G  
Howell G H  
Piedmont Lumber Co  
Turner W P M  
Weeks C D  
Williams R E  
208 Pythian Bldg  
Bellamy C C  
Carolina Lumber & Brokerage Co  
Hogue C D  
McNorton & McIntire  
Merchants Assn The  
Pythian Castle Hall  
Stieff Charles M Inc  
Wilmington Truckers' Assn  
209 Yopp A H Piano Co  
Yarbrough M A  
210 Struthers & Wells  
Mechanics Home Assn  
210 (2) Moore P Q  
Ricaud A G  
211 Yopp W E  
Bellevue Cemetery Co  
212 Furlong J J  
213 Arcanum Hall  
Case L W Miss

McGrath & Co  
214 Bowen I S  
214 (2) Wagner J C Jr  
Kelley Donald  
215 Electric Maintenance Co Inc  
216 Bunting L M  
217-221 Tide Water Power Co  
218 Progressive Bldg & Loan Assn  
Wilmington Ptg Co  
Little J W  
223 Clark-Lynch Lumber Co  
225 Woolvin-Andrews Co  
229 Odd Fellows' Bldg  
Allen W K  
Anders E J W  
Beeton J L  
Bellamy & Bellamy  
De Vere A F  
Eureka Electric Co  
Grant L C  
Grotgen G T  
Kellum Woodus  
Kennedy J R  
King J C  
Oakdale Cemetery Co  
Pearse J L  
Pennington R L  
Smith W L  
Sternberger Solomon

### Third intersects

301 City Hall  
316 County Jail  
Davis J H  
317 Moore G R  
317 (rear) \*Jones Cora  
320 Lewis & Hale  
Parker James L

### Fourth intersects

405 Parmele C B  
409 Shrier Marshall  
412 Fox R L  
412 1/2 Carney J R  
415 Alligood Anson  
Bowden R H  
416 Wright L G Mrs

### Fifth Avenue intersects

507 Lewis H T  
508 Sanglin A B  
509 Le Moyne P C  
510 Clowe Lillie Mrs  
513 Shepard A H  
514 Boykin J A Mrs  
515 Fonville E W  
516 Toon W P  
520 Bullard M J Mrs  
Newsome T J

### Sixth intersects

612 Bellamy H R Dr  
613 \*Bowen L W  
615 Willson J E  
616 Fisher J M  
617 Soverel R W

### Seventh intersects

707 Lamdin D M  
708 Lockamy W T  
709 Johnson G T  
711 Bonitz K C Mrs

Phone 593

126 AND 128 PRINCESS STREET

FIRST CLASS SERVICE GUARANTEED  
COME, WRITE OR CALL  
ALL ORDERS GLADLY RECEIVED

W. J. BRADSHAW, Pres.  
**W. J. BRADSHAW & CO. COMPLETE HOUSE FURNISHERS**  
W. H. BLAIR, Sec'y-Treas.  
E. W. FONVELLE, Sales Mgr.

## Wilmington Typewriter & Supply Co. Royal and Corona Typewriters

USED MACHINES—RENTALS AND REPAIRS

514-515 Murchison Bank Bldg.

Phone 2283

# OPTOMETRIST **Dr. HENRY B. DAY** OPTICIAN EYES EXAMINED Glasses Fitted

PHONE 245

OFFICE: 32-33 TRUST BLDG., FRONT AND MARKET

PRINCESS

590

QUEEN, E

## "THE PRESCRIPTION SHOP"

# HANOVER DRUG CO.

GRADUATE PHARMACISTS ONLY

SEVENTH AND CASTLE  
(Hardin & White, Inc.)  
TELEPHONE 266

- 713 Ennette J E
- 715 Whitlock O O
- 719 Montgomery R A

**Eighth intersects**

- 801 Loughlin J J
- 806 Stone R R J
- 807 Dreher J H
- 808 Ludwig O J
- 809 Boesch M H Mrs
- 810 Simmons V L
- 811 \*Hargrave Rebecca E
- 812 Lawhorne J F
- Southerland E L
- 814 Cantwell K T Mrs
- Souter R W

- 815 Wood J E
- Wood W L

- 819 Buck J W
- Andrews F A
- Nichols W C

- 820 Hall B F

**Ninth intersects**

- 902 Riggs Grocery Co
- 903 Kennedy Catherine Home
- 904 Hinnant F L Mrs
- 905 Kennedy Catherine Home  
(annex)
- 906 Cunningham E P
- 908 Futrell E A
- 910 Cowan J T
- 911 Lawhorne G E
- 912 Jordan Nick
- 914 Jones J B
- 915-919 Coca-Cola Bottling Wks  
Inc

- 920 Electric Bottling Wks Inc

**Tenth intersects**

- 1005 \*Halsey Charlotte
- 1008 \*Watson Preston
- 1009 Vacant
- 1010 \*Moore J H
- 1011 \*Williams Arthur
- 1012 \*Johnson Ross
- 1013 \*Johnson Joseph
- 1014 \*Johnson Laura
- 1015 \*Rountree Charles
- 1016 \*Pickett Sallie
- 1017 \*Croom Dora
- 1018 \*Highsmith Levi
- 1020 Raspberry & Melton
- 1021 \*Midway Cafe

**Eleventh intersects**

- 1101 \*Lee James
- 1103 \*Cromartie Nora
- 1105 \*Brody Howard
- 1106 \*Newkirk Janie
- 1107 \*Andrews Sarah
- 1109 \*McCoy Scott
- 1109<sup>1</sup>/<sub>4</sub> \*Smith Corina
- 1109<sup>1</sup>/<sub>2</sub> \*Dry Mack
- 1109<sup>3</sup>/<sub>4</sub> \*Richardson Margaret
- 1111 \*Chalkley James
- 1113 \*Hill Joseph
- 1115 \*Moore Simon
- 1117 \*Nixon Ella
- 1119 \*Nixon Sarah
- 1120 \*Whitty Charles

**Twelfth intersects**

- 1201 \*Swinson Annie
- 1202 \*Kee William
- 1203 \*Whitehurst Dora
- 1204 \*Hall James
- 1205 \*Pickett Sallie
- 1206 \*Brown Annie
- 1207 \*Hill Henry
- 1208 \*Williams James
- 1210 \*Gardner Adeline
- 1212 \*Loftin James
- 1214<sup>1</sup>/<sub>2</sub> \*Hand Mack
- 1216 \*Whitehurst Lonnie
- 1218 Jones M L
- 1220 Henderson O H

**Thirteenth intersects**

- 1301 Farmer B D

**Fourteenth intersects**

- 1401 McGowan W A
- 1405 McGlaughon W P

**Fifteenth intersects**

- 1505 Farmer W G

**Seventeenth intersects**

- 1601 Marshall B H
- 1605 Weathers J W
- 1606 Caldwell W D
- 1609 Jones W L
- Adkerson N C
- 1613 Lavery C N

**Seventeenth intersects**

- 1700 Prince E L
- 1701 Williams J S
- 1703 Ruark Robert Jr
- 1704 Giles Clayton Jr
- 1705 Van Leuven Cornelius
- 1707 Davis J H
- 1709 Koonce S E Dr
- 1711 McCaig W D

**Eighteenth intersects**

- 1801 Hall L W Mrs
- St George R C
- 1803 Harriss K G Mrs
- 1805 Allen M F
- 1806 Robertson J F Dr
- 1807 Jewett R D Dr
- 1809 Dickinson C L
- 1810 Fechtig F H
- 1811 Taylor J K
- 1812 Hinton E L
- 1813 Stover M L

**Nineteenth intersects**

- 1901 Toomer E O
- 1903 Loughlin E K Mrs
- 1904 Schaefer W H
- 1905 Broadfoot W G
- 1906 Bundy E E
- 1908 Scoville V P Rev
- 1910 Jarman J F
- 1916 Hazlehurst J L
- 1920 Tapp R E

**PURCELL ALLEY**—west from 15 N  
Second

**QUEEN, EAST**—east from Surry to  
city limits, bet Castle and Wooster  
1 Sanford O G

**Plumbing, Steam and  
Hot Water Heating**

**CAPPS-GRIFFITH COMPANY**

15-17 NORTH SECOND STREET. PHONE 1132  
GRAVEL, SLATE AND TIN ROOFING  
REPAIR WORK A SPECIALTY

# GREENFIELD MINERAL WATER

PHONE 552—WE DELIVER

QUEEN, E

591

QUEEN, E

- 2 Jones M A
- 3 Tharp E B
- 4 Lowry Well Drilling Co
- Lowry J D
- 5 Daniels C W
- 6 Mott W S
- 7 Griffith Frederick
- 8 Vacant
- 10 Reynolds Jesse
- 12 Long G F
- 14 Sprunt Marion Play Grounds
- Immanuel Presbyterian Church
- Play Grounds
- 16 Padrick W J
- 18 Vacant

**Front intersects**

- 102 King A L
- 102½ Williams J W
- 104 Keys Lizzie Miss
- 105 Smith A W
- 106 Smith J F
- 106½ Phipps D M
- 107 Smith J C
- 108 West C H
- 110 Cumber A E

**Second intersects**

- 208 Branner S S
- 210 \*Wade Louis
- 211 Anderson J L
- 212 Dixon E C
- 213 Ward R L
- 214 King J B
- 215 Guthrie Fannie Mrs
- 216 Bessent R V

**Third intersects**

- 301 \*McDonald Rebecca J
- 306 McEntee J B
- 309 Buie W G
- 310 Vacant
- 312 Canady L B
- 314 Russ E E
- 317 Barnes Harry
- 318 Brown J D
- 319 Vacant

**Fourth intersects**

- 402 King I J Sr
- 405 Rowan S W
- 406 Southerland W W
- 407 Carter J W
- 408 Rhodes T C
- 409 Wolf L B
- 410 Vacant
- 412 Taylor L F Mrs
- 413 Fulford Lavinia Mrs
- 414 Eakins Lee
- 415 Southerland M H
- 416 King F V Mrs
- 417 Barnett D H
- 418 Lanier Clara Mrs

**Fifth Avenue Intersects**

- 505 Capps J W
- 507 Barnhill Anna Mrs
- 508 Howard M H Miss
- 509 Ward Mary E Mrs
- 510 Huhn A E
- 511 Vacant
- 512 Marcus L M

- 515 Cox Harvey A Rev
- 516 Hill M E Mrs
- 520 Smith G G
- Church of the Good Shepherd

**Sixth intersects**

- 605 Richs L M
- 607 Padrick E J
- 609 Marshburn Max
- 610 Purnell P L
- 611 Holton Lennie Mrs
- 613 Hill O M
- 614 New L T
- 615 Forshee G H
- 620 Vacant

**Seventh intersects**

- 702 \*Carter James
- 704 \*Bellamy Hartford
- 705 \*Smith Maude D
- 708 Millis J J
- Smith's Terrace intersects**
- 709 \*Wright Lewis
- 712 Windham E T Mrs
- 714 Harris Frank
- 716 Daniels J B
- 718 Shew W H

**Eighth intersects**

- 804 \*Shepard T F Rev
- 805 \*Wright Marcella
- 806 \*Williams Ezekiel
- 807 \*Brown Alfred
- 809 \*Gore Winnie
- 811 \*Adkins Luther
- 813 \*Cox Henry
- 814 McKoy James
- 815 \*Reese Lula
- 816 \*Robinson Eliza
- 817 \*Lucas Annie
- 820 \*Butler Isabelle
- 820½ Vacant

**Ninth intersects**

- 901 \*Haynes Peter
- 903 \*Gray James
- 905 \*Bland William
- 906 \*Barber Lee
- 908 \*Anderson John
- 910 \*McClarín Eliza
- 911 \*McIntyre Alexander
- 912 \*Edwards Ernest
- 914 \*O'Hara Julia
- 915 \*McLaughlin John
- 919 \*Joyner Rowena

**Tenth intersects**

- 1005 \*Singleton William
- 1007 \*Fairs Lucy
- 1009 \*Billups G W Rev
- 1011 \*Fears Julia
- 1013 \*Burney Louvina
- 1015 \*McIntyre William
- 1016 \*Gooden Owen
- 1018 \*Moore H B
- 1020 Vacant

**Eleventh intersects**

- 1102 \*McDonald J Co
- 1104 \*King Moses
- 1106 \*McClaren John
- 1108 \*Siberry Mattie
- 1110 \*Smith Andrew



# THE GROCERTERIA

THERE IS A DIFFERENCE



*Dayton*  
Bicycles

**WILMINGTON CYCLE CO.**

PHONE 526. 215 MARKET ST.

BICYCLES, SUNDRIES AND REPAIRS

**SOUTHERN FREIGHT AUDITORS**  
 We Protect You in Overcharge Matters  
 COMMISSION BASIS  
 Murchison Bank Building Phone 1962

# A. B. CROOM, Jr.

MANAGER WILMINGTON DISTRICT

## Mutual Life Insurance Company of New York

LIFE INSURANCE ONLY. THAT'S ALL

QUEEN, E

592

RANKIN

- 1112 \*Dudley George
- 1114 \*Caulken William
- 1116 \*Dove Simon
- 1118 \*Wilson W E

**Twelfth intersects**

- 1201 \*Reese Henry
- 1203 \*Fisher George
- 1205 \*Miller C C
- 1207 \*Dudley William
- 1209 \*Everett Stanly
- 1218 Vacant
- 1220 \*Paumpy Adolph
- 1221 \*Murphy George
- 1222 \*Woford William
- 1223 \*Almond William
- 1224 \*Singleton George

**Thirteenth intersects**

- 1301 Vacant
- 1304 King James
- 1307 \*Lennon Thomas
- 1312 \*Wallace John
- 1314 \*Robinson Mary
- 1320 Williams Minnie Mrs

**Fourteenth intersects**

- 1405 Meares J F

**QUEEN, WEST—west from Surry to the river**

- 2 Corbett M M Mrs
- 6 Griffith F M
- 8 Griffith J B
- 10 Dunn S C
- 12 Robbins Roberts
- 14 Fredericks J W
- 16 Stubbs D J
- Chadbourn Lumber Co Inc

**RACKET STORE ALLEY—east from Front to Second, bet Dock and Orange**

- 113 \*Simmons J L
- 117 Bell W M
- Quinlivan's

**RAMPERT'S ALLEY—east from 210 N 9th**

- 913 \*Wright Sarah
- 915 \*Moore Allie

**RANKIN—east from 420 McRae**

- 801 Wilmington Candy Store
- 803 \*Thomas J H Rev
- 803½ Vacant
- 804 \*Teachy Nancy
- 805 \*Johnson Lucian
- 806 \*Hall J H
- 807 \*Collins J C
- 808 \*Henderson Robert
- 809 \*Holloman Samuel
- 810 \*Williams Richard
- 811 \*Moseley J H
- 812 \*Collins Maggie
- 815 Vacant
- 818 \*Wheler Lucy
- 818½ \*Wheeler & McCray
- 819 \*Payne Grocery Co

- 820 \*Miles J H
- \*Hill J W
- \*McCleese Louise

**Anderson intersects**

- 901 Vacant
- 905 \*George N C Rev
- 907 \*Garriss James
- 914 \*Fennell Hattie
- 915 \*Wood William
- 915½ \*Dunlop I D
- 918 \*James Janie
- 919 \*Patterson W E
- 920 \*Allen R W
- 923 \*Newkirk J C

**Dickinson intersects**

- 1001 \*Hough Isabelle
- 1001½ Vacant
- 1009 Vacant
- 1009 Vacant
- 1011 \*Davis Susie
- 1015 \*Dixon G T
- 1019 \*Jenkins Robert

**Wood intersects**

- 1101 \*Evans Simon
- 1102 \*Pridgen Mattie
- 1103 \*Robinson Evan
- 1104 \*Ward Margaret
- 1105 \*McRae Janette
- 1106 \*McLaurin William
- 1107 \*Thomas James
- 1108 \*Hicks Gaston
- 1109 \*Shepard Charles
- 1110 \*Corbett W H
- 1111 \*Murrell Clyde
- 1111½ \*Williams Isaac
- 1112 \*Gibson Charles
- 1113 \*Smith S R
- 1114 \*Grady Samuel
- 1115 \*McCullum William
- 1117 \*Hicks J H
- 1119 Vacant
- 1120 \*Fields Hammi
- 1121 \*Lofton E M
- 1122 \*Brown A J

**Bay intersects**

- 1201 \*Bowen T N
- 1203 \*Payne Charles
- 1204 \*Haynes Mittie
- 1205 \*Moseley Peter
- 1206 \*Webber Annie
- 1207 \*Bishop Ephriam
- 1208 \*Fennell Henry
- 1209 Vacant
- 1210 \*Austin John
- 1212 \*Moore Norfolk
- 1216 \*Dixon K D
- 1221 \*Robinson William

**Thirteenth intersects**

\* \* \*

**Fourteenth intersects**

- 1401 \*McLean Della
- 1403 \*Moore Sarah
- 1407 \*Davis George
- 1409 \*Johnson Edward
- 1411 \*Hall Mary

**Fifteenth intersects**

\* \* \*

# HYMAN SUPPLY CO.

"EVERYTHING FOR THE MILL"

# MACHINERY AND MILL SUPPLIES

Phones: Office, 142; Store, 91  
215 N. Front Street

# PHONE N. JACOBI HARDWARE CO.

2460

STORE AND OFFICE, 10 AND 12 S. FRONT ST.  
WAREHOUSES, No. 5, 7, 9, 9½, 11, 13 SOUTH WATER STREET  
ESTABLISHED 1856

STOVES, RANGES,  
FLASH LIGHTS,  
GUNS, PISTOLS,  
AMMUNITION,  
HOUSEHOLD AND  
KITCHEN WARE,  
WIRE, SCREENS,  
CLOTH, FENCE, PAINTS, OILS

RANKIN

593

RED CROSS

**Sixteenth intersects**

- 1607 \*Baldwin George
- 1609 \*Graham Edward
- 1611 \*Earkert Daniel

**RED CROSS—east from river to Mc-Rae, bet Walnut and Campbell**

A C L R R Gen Offices

**Front intersects**

- Union Depot
- 102 Vacant
- 104 Fick C J
- Kerr W J
- 106 Gieshen J G L
- Banck E F
- 108 Gieshen Emma Mrs
- Dunlea R A
- 115 Brady J M
- Huhn H L
- 116 Alderman L B Mrs
- 117 Strayhorn A A
- Williams A H
- 118 Grimes J S
- 119 Hardwick G T
- 120 Turner D D Mrs

**Second intersects**

- 201 Mohr Annie Mrs
- 203 Ausley F B
- Bowen A E
- 205 Johnston A J
- 207 Pearce L B
- 210 Chasten Cannie Miss
- 211 Yeager A S
- 212 Williams R B
- 212½ Jones B M
- Ashe E C
- 214 Vick J T
- 215 Bergen W J
- 217 St Amand C E
- 219 Parker Boyd

**Third intersects**

- St John's Episcopal Church
- 310 Vaughan P S
- 311 McCarley P R Mrs
- 311½ Mathews C M
- 312 Simmons R L
- 313 Ware C N
- 314 Applewhite M E Mrs
- 315 Hudson N E
- Moore J C
- 316 Hinnatt J S R
- 318 Pae T J
- 319 Saffo Bros
- 320 Batchelor J E

**Fourth intersects**

- 409 Weaver R L
- 410 Cox M E Mrs
- Newton J S
- 411 Robbins J M
- 412 Rivenbark P E Mrs
- 413 Whitaker J F
- Egan G T
- 414 Davis A F
- 414½ Walker G H
- 415 Vacant
- 416 Kirkham W J School for Children

- 417 Taylor J B
- 418 Bate W E
- 419 Valentine J N
- 420 Payne Drug Co

**Fifth Avenue intersects**

- 504 \*North Carolina Mutual & Provident Assn
- 506 \*Leary M N
- 508 \*Smith George
- 510 \*McKay Edward
- 512 Chapman J P
- 515 \*Byrd J P
- 516 \*Sedgwar F C Jr
- 517 \*Beverly L T
- 518 Phelps S A Mrs
- 519 Liberty Lunch Room
- 520 Meier John
- 521 California Laundry
- How Lee T
- 523 \*North Side Pharmacy
- 523½ Lewis R H
- 525 \*Leboos George
- 525½ \*Halsey & Burnett
- 527 \*Vacant
- 529 Portolos John

**Sixth intersects**

- 601 Schnibben Martin
- 603 Howell Sanford
- King Bessie Mrs
- Myers Daniel
- 603½ \*Newkirk M D
- 604 Whilden W E
- 605 \*Fisher Oliver
- 605½ \*Young James
- 607 \*Brown W M
- 607½ \*Henry Sarah
- 608 Bridgers C S
- 609 Starkey E L
- 609½ Barden W H
- \*Hooper's Hall
- 611 \*Winn Mary
- 612 Munroe M D Mrs
- 613 \*Hill J H
- 613½ \*Afro-American Novelty Co
- 615 \*Evans I E
- 616 Batson H G
- 617 \*Moore W H Rev
- 620 Knox C O

**Seventh intersects**

- \*Eureka Reading Room
- 701 \*The Peoples Drug Store
- 702 \*Central Baptist Church
- 703 \*Weaver Emma
- 705 \*McDaniel Thomas
- 706 \*Cuoton Cornelia
- 708 \*Johnson Estelle
- 709 \*Harlee John
- 710 \*Avant F W Dr
- 711 Bowen J P
- 712 \*Brown Martha L
- 713 Salling J L
- 714 \*Daniels W M
- 715 Powell P D
- 716 \*Wilder J H Rev
- 717 \*Green W A
- 718 \*Lane W H
- 719 \*Chestnutt D W Dr

PHONE 409

INSURANCE IN ALL ITS BRANCHES

SEE BUSINESS DIVIDER

NORTHROP INSURANCE AGENCY, Inc.

# American Bank and Trust Co.

CORNER FRONT AND MARKET STREETS  
COMMERCIAL, SAVINGS AND TRUST ACCOUNTS

W. B. COOPER, President      CUTHBERT MARTIN, Vice-Pres.      S. D. PITTMAN, Asst. Cashier  
C. E. BETHEA, Active Vice-Pres.      H. C. COOPER, Cashier      BENJ. E. ADAMS, Asst. Cashier

# M. W. DIVINE & CO.

23 MARKET STREET

Paints, Oils, Glass,  
Sash & Doors, Roofing  
and Beaver Board

RED CROSS

594

SOLOMON'S ALLEY

Light With Electricity and Save Time and Worry  
**THE TIDE WATER POWER CO.**  
"SERVICE ALWAYS"

Eighth intersects  
720 \*Story Della  
722 \*Carr Joseph  
\*Leadley Andrew  
724 \*Chestnutt D W Dr

### REHDER'S ALLEY—west from 505 Dickinson

901 \*Leach Fannie  
901½ \*Crawford Mattie  
903 \*Dore William  
904 \*Green Jesse  
905 \*Robinson Jasper  
907 \*Dore William Jr  
908 \*Nathan Joseph  
1104 Vacant  
1112 Vacant  
1114 Vacant  
1118 Vacant

### RODERICK ALLEY—south from 208 Meares

1103 Lewis J F  
1105 \*Sears W B  
1107 \*Taylor William  
1110 Collins Hattie

### RUSSELL'S ALLEY—east from 715 S 8th

714 Vacant  
718 \*Washington Birdie  
720 \*Beatty Oscar  
722 \*Bunting Dudley  
804 Vacant  
806 \*Watson James  
807 Gregg Baxter  
808 \*Hill Virginia  
809 Vacant  
810 \*McRae Arthur  
811 \*Thomas Elvira  
812 \*Bunting Dudley  
813 \*Wilson Mamie  
814 \*Whitfield Rosa  
814½ \*Banks Blanche

### ST JAMES AVENUE—south from 808 Dock to Orange

107 \*McFarland William  
108 \*Brown Elijah  
109 \*Evans T H  
110 \*Sidbury Joseph  
112 \*Washington Tessie  
113 Sautler Nathan  
114 \*Hawkins Thomas  
115 \*Willis Eliza  
116 \*Meredith Mary  
117 \*Ellis Ida  
118 \*Stanford Richard  
119 \*Jackson Edward  
120 \*Miller Esther  
121 \*Thay Della  
122 \*Colwell Eliza

### SAMPSON'S ALLEY—east from 314 N 4th

409 \*Watkins Elnora  
411 \*Bizzell John

411 (rear) \*Hayes Alice  
421 Vacant

### SASSER'S ALLEY—east from 512 S 7th

SAVAGE—east from McRae to city limits, bet Hall and Swann

### SCHUTT'S ALLEY—north from 807 Bladen to Harnett

904 \*Colbert Ada  
905 \*Miller Edward  
906 \*Davis Edward  
907 \*Jones Caroline  
908 \*Allen James  
909 \*Coston Ella  
910 \*Holly Wright  
911 \*Silvery Mary  
912 \*James Charlie  
914 \*Williams Fannie  
915 \*Freeman Amelia  
916 \*Miller Charles  
917 \*Covington Eliza  
918 \*Davis James  
919 \*Hill Louis  
920 \*McDonald John

### SEAMAN'S HOME ALLEY—east from Water to Front, bet Dock and Orange

SHAW'S ALLEY—from Queen to Wooster, bet 10th and 11th  
711½ \*Fridgen Elizabeth L  
712 Cummings L G

### SHELL ROAD—northeast from 1700 Market

### SMITH—east from N 4th to city limits, bet Ashe and Howard

401 Vacant  
403 Vacant  
405 Nelvin E K  
407 Hewett D L  
409 Brown Marion  
410 Hopkins E C  
411 Clemmons G R

### SMITH'S TERRACE—north from 705 Queen

1 \*Potter Georgia  
2 \*Holden Sarah  
3 \*Herring Frederick

### SOLOMON'S ALLEY—south from 708 Queen

710 \*Murphy Margaret  
712 \*Faison Mary  
713 \*Lock Benjamin  
714 \*Evans Ira  
715 \*Davis Duke  
716 \*Harris Zebulon  
717 \*Baldwin Bessie

# C. S. BURNETT, Tire Station

Vulcanizing, Tire Repairing. All Makes Tires and Tubes. 8-10 N. Third. Phone 67

# THOMPSON-BERNARD CO.

112 Princess Street.

Telephone 162

# GENERAL INSURANCE

SPRUNT'S ALLEY

595

SWANN

### SPRUNT'S ALLEY—east from 112 N 9th

- 906 \*Wells Shade
- 909 Vacant
- 910 \*Wilkins Missouri
- 913 \*Sowell Luther
- 915 \*Wyatt William
- 916 Vacant
- 918 Vacant

### STANLEY (Love Grove)—north from Taylor, first east of King

- \*Martin John
- 206 \*Nixon Jeter
- 210 \*Nixon H T
- 214 \*Smith Josephine

### STEADMAN'S ALLEY—south from 410 Princess

### STEVENSON'S ALLEY—west from 216 S 7th

- 609 \*Fields Kate
- 611 \*Robinson William
- 613 \*Brown Hannah
- 615 \*Bryant Thomas

### STOLTER'S ALLEY—from 11th to 13th, bet Market and Princess

### STRAUSS ALLEY—from Harnett to Swann, bet 4th and 5th

- 1001 \*Davis Henry
- 1003 \*Gibson Mary
- 1005 \*Brown Charles
- 1007 Vacant
- 1014 \*Hill Joseph
- 1016 \*McNeill Maggie

### STROUD'S ALLEY—south from Marsteller to Kidder, bet 6th and 7th

- 1207 \*Chatmon Leah
- 1212 \*Bissell Alexander
- 1216 \*Waddell Albert

### SUNSET PARK—a suburb 1 mile southwest of city

### SURRY—south from 2 Church bet the river and Front

- 511 Newkirk H F
- 515 Jones Robert
- 517 Jones S A

#### Castle intersects

— Tide Water Power Co (gas plant)

- 605 Ferreido Emma Mrs
- 609 Land W B
- 611 Field H A
- Reville B T
- 612-614-616 Becker Coal & Builders' Supply Co Inc The
- 613 Field L S Mrs
- 615 Capps D G
- 617 Evans J M
- 619 Carney C G

#### Queen intersects

### Chadbourne Lumber Co

- 711 Harrelson L D
- 712 Phoenix Wood Co
- 713 Richard John
- Carney M M
- 715 Vacant
- 717 Buie H R
- 719 Fowler M M
- 721 Potter C S

#### Woo-ster intersects

- 811 Pickett Jack
- 813 Vacant
- 814 Brittain J H
- Fowler Leo
- 815 Robinson S F
- 817 Benton M V
- 819 Kireum J E L

— Bellwill Cotton Mills

### SWANN—east from N 4th to city limits, bet Harnett and Nixon

- 405 \*Toler Prince

#### James intersects

- 406 \*Boston Mary

#### Strauss Alley intersects

- 409 \*Moore Maggie
- \*Bradley Ervin
- 410 Hines Winnie Mrs
- 411 \*Moore Arthur
- 411 \*Moore Arthur
- 412 Pridgen F M
- 413 Bonhan Teachey
- 414 Daniel Kirby
- 415 Melton J L
- 419 English J W
- 420 \*Charles Hannah
- 421 Rivenbark Verney

#### Fifth Avenue intersects

- 501 \*Winfield Rudolph
- 503 \*Santos Louise
- 508 \*Black Rena

#### Hutaff Alley intersects

- 510 \*Johnson Sarah

#### Brown intersects

- 511 \*Williams Lloyd
- 513 \*Shedrick Theodore
- 519 \*Jackson Walter
- 520 Vacant
- 521 \*Smith Ida

#### Sixth intersects

- 601 Peterson J W
- 605 Vacant
- 605 1/2 Vacant
- 606 \*Bryan Rachel A
- 607 \*Jackson Frank
- 609 Woebe M C Mrs
- 610 \*Cureton Henry

#### Love intersects

- 613 Rich J E
- 616 Orr W J
- 617 \*Wise Carrie
- 618 \*Barber John
- 619 \*Russ Nathaniel
- 620 \*Davis Thorney
- 621 \*Thomas Harry
- 622 \*Williams Sarah

#### Seventh intersects

# BONDS

## JAMES & JAMES, Inc.

PROMPT SERVICE

### Contractors, Court, Marine

Southern Building

Phones 163-164

# HANSON'S DRUG STORE

J. K. HANSON, Doctor of Pharmacy

## Manufacturer of HANSON'S INDIGESTINE

All Prescriptions Filled by Graduates in Pharmacy.

Phone 112.

17th and Market Streets



# EUREKA DYE WORKS

C. D. MYERS, Manager. Phones 132-133. Corner Second and Dock Streets  
WILMINGTON, N. C.  
LET US HELP YOU CONSERVE YOUR GARMENTS—ESPECIALLY WOOLLENS.

SWANN

596

WALNUT

**FORDSON**

TRADE MARK

Company's Universal  
**Motor Co.**

WILMINGTON, N. C.

AUTHORIZED SALES AND SERVICE

**FORD**

THE UNIVERSAL CAR

PHONE 760

- 706 \*Perry Mamie  
McRae Alley intersects
- 708 \*Williams Sarah
- 711 \*Coles Rosa
- 712 \*Simmons Hattie
- 713 \*Phillips Frank
- 714 \*Clemmer Annie
- 715 \*Judge William
- 717 \*Keaton Bishop
- 719 \*Smith Keener
- Eighth intersects**
- 802 Brown William
- 804 Vacant
- 805 \*Williams Frank
- 806 Vacant
- Brooklyn intersects**
- 807 Vacant
- 808 \*Brown Frank
- 812 \*Jones Lina
- 813 \*Hankins Rebecca
- 816 \*Jordan Harriet
- 818 \*Albro David
- 819 \*Zion's Baptist Church
- 820 Vacant

SWANN'S ALLEY—changed to Brooklyn

TAFT AVENUE—south from Marsteller to city limits, bet 8th and 9th

- 1212½ \*Davis R B
- 1218 \*Billups James

TAYLOR—cast from N 4th to N 9th, bet Nixon and Howard

- 405 \*Moore Cleve
- 406 \*Durant Preston
- 407 \*Rogers William
- 407 (2) \*Moore Roxy
- 408 \*Wilson Emma
- 410 \*Patrick Walter

James intersects

- 411 \*Stanford Charles
- 413 \*Horne Lloyd

Fifth Avenue intersects

- 502 \*Martin William
- 504 \*Council Addie
- 505 \*King Lott
- 506 \*Pickett Georgianna
- 508 \*Cashwell Thomas
- 510 \*Anderson William

Brown intersects

- 511 \*McCoy Kate
- 512 \*Jordan Luther
- 514 Vacant
- 516 \*Jackson James
- 517 \*Kennedy Charles

Sixth intersects

- 601 \*Sterling David
- 603 \*Brown Richard
- 603½ \*Baldwin Janie
- 609 \*Dawson Benjamin
- 610 \*Cato Walter
- 611 \*Austin William

Love intersects

- 616 \*George John

- 617 \*Farison Walter
- Seventh intersects

- 710 Vacant
- 711 Vacant

McRae Alley intersects

- 715 \*Weeks Jane
- 717 \*Williams Sarah
- 719 \*Gavins Elisha

Eighth intersects

- 801 \*Moore McKinley
- 805 \*Williams Charles
- 805½ \*Mitchell Jesse
- 807 \*Clark Eliza

Brooklyn intersects

- 813 \*Wright James
- 815 \*Johnson Joseph
- 817 \*Miller James
- 819 Vacant
- 821 Vacant
- 823 Vacant

TENT HALL ALLEY—from Campbell to Hanover bet 5th av and 6th

THOMPSON ALLEY—north from 213 Brunswick to Bladen

- 805 \*Saunders Abbie
- 808 \*Bradley Amelia
- 811 \*Watkins Preston
- 813 \*Ash Bettie
- 814 \*Williams Florence
- 816 \*Singletary Georgie

VAN AMRINGE ALLEY—east from 615 S 8th

- 112 Vacant
- 114 \*Miles Robert
- 115 \*Nixon Susie
- 116 \*St George George
- 118 \*Locke Ramos
- 120 \*James Henry
- 122 \*McIntyre Rachel
- 124 \*Frank Louise

VIRGINIA AVENUE—south from 316 Kidder

- 1303 Cornish Sarah Mrs
- 1310 Gaskill T F
- 1311 Williams I S Mrs
- 1405 Hunt H C

VOLLER'S ALLEY—east from 713 S 5th av

VON BOKELEN—south from Queen, bet Surry and the river

WALLACE ALLEY—east from 111 N 4th

WALLACE AVENUE—north from 309 Walnut

WALNUT—east from the river to McRae, bet Grace and Red Cross  
—Champion Compress Wharf Water intersects



## GEO. W. HUGGINS CO., Jewelers



105 MARKET STREET.

PHONE 455



# NORTHAM'S BOOK AND STATIONERY STORE

Phone 651 32 NORTH FRONT STREET

Books, Stationery—Complete Line Office Supplies

WALNUT

597

WATER, S.

- 15 Fleischmann Co The  
Front intersects
- 106 Evans B C  
107 Chadwick D W  
109 Bannerman E S  
110 Robertson K K Mrs  
111 Croom G D  
112 Dickson W M  
113 King E B  
114 Bradshaw B K  
116 Green Robert Sr  
118 McFadyen Adelaide Mrs  
120 Kimrey A R  
White R S
- Second intersects
- 202 Williams Minnie Miss  
205 Bertotti E E Miss  
207 Thrash W C  
208 Yopp W W  
209 Simmon T D  
210 Newton S D  
211 Shaw K C Mrs  
212 Powell W E  
214 \*McNeal Anna  
215 Smith M L Mrs  
216 Currie N L  
219 Robbins J D Jr
- Third intersects
- 307 Bunting J E  
309 Gallagher F M  
310 Kennedy R V  
311 Bailey H B  
312 Smith S A Miss  
Shearer H V  
313 B'nai Israel Synagogue  
314 McDougall J A  
315 Woodward J M  
316 Galloway W W  
319 Koonce T R  
Laughridge P G
- Fourth intersects
- 405 Jones J R  
406 Lacy L V  
407 Wood J M  
408 Smith F L  
409 Banks Rosa Mrs  
410 Page S F  
411 Ulmer Georgie Mrs  
412 Christian W W  
414 Williams D McD  
415 Edwards R J C  
416 Schnibben George  
419 Frink S O  
420 Noble A M Mrs
- Fifth Avenue intersects
- 505 McCraw O E Mrs  
506 \*Robinson S A  
508 \*McLaurin William  
509 \*Taylor John  
510 \*Kee J F  
511 \*Scriven Edwards  
511½ \*Mitchell Sophie  
512 \*Ballard William  
513 \*Gause G H  
514 \*Taylor Joseph  
516 \*Brown Henry  
518 \*Henderson Samuel

- 519 \*Scott Athalia  
Sixth intersects
- 602 Cook M E Miss  
Johnson M S Miss  
606 Quelch Betram  
611 Westbrook D O  
612 Wrede John  
613 Baker H T  
614 Robbins A H  
615 \*Telfair O D
- Seventh intersects
- 705 \*Perkins Sylvester  
709 \*Walker H J  
710 Padrick D J Jr  
711 \*Taylor Henry  
712 Padrick D J  
713 \*Martin C E  
714 \*Graham Cornelia  
716 \*Hodges William  
720 Jones B C  
\*Shiloh Baptist Church

WATER, N—north from Market to

Walnut, bet the river and Front

— U S Coast Artillery Dock

— U S Custom House

Princess intersects

- 101-105 Boushee Edward  
103 Giavina H P  
104 Busch-Bell Grocery Co  
106 Funchess J S  
108 Keith Bros  
109-111 Hanover Iron Wks  
110-114 Bryant & Bowden  
113 Hanover Furniture Co (storage)  
115 Gore D L & Co  
116 Parker Boyd  
118 Pouliydidistos Michael  
120-124 Gore D L & Co  
122½ \*Barnes A G  
128-130 Murchison J W & Co

Chestnut intersects

- 200 Vacant  
201 Mitchell B F Co  
204 Vacant  
206 Vacant  
208 Brown Bros  
210 Vacant  
212 Vacant  
214-216 McNair & Pearsall  
218 Heyer Bros  
220-222 McEacehrn W H  
221 McNair S P & Co  
223 Turrentine John R & Son Co  
Turrentine H W  
224 Brown Tobacco Co  
225-227 Morris & Co  
226 Vacant  
229 Youngblood J L & Co  
Whitehead W A & Son  
230-236 Taylor J A

Grace intersects

- 309-329 Sprunt Alexander & Son Inc

WATER, S—from 2 Market to  
Church, bet the river and Front  
2-4 Anderson & Durant

Phone 503

126 AND 128 PRINCESS STREET

FIRST CLASS SERVICE GUARANTEED  
COME, WRITE OR CALL.  
ALL ORDERS GLADLY RECEIVED

W. J. BRADSHAW & CO. COMPLETE HOUSE FURNISHERS

# BEAR PRODUCE & MERCHANDISE CO.

WHOLESALE GROCERS AND CONFECTIONERS

DISTRIBUTORS BLATZ, RIEF'S SPECIAL AND WASCOTT GINGER ALE  
CORNER NUTT AND GRACE STS.

PHONE 453

# WILMINGTON GROCERY CO., Inc.

19 and 21 North Second Street.

Phones 12 and 14

WATER, S

598

WOOD

**Standard Cement Construction Co.**  
 Culvert Pipe Sewage Disposal  
 Phone 504  
 General Offices and Main Plant, Castle Hayne Road.

- 3 Goldberg & Lewis
- 5-9 Jacobi N (warehouse and shipping dept)
- 6 Miller & Cashwell
- 6-8 Stone Towing Line  
Wilmington Towing Co
- 19-19 Armour & Co
- 18-22 Brooks J W  
Hatchell J B
- 21 Carolina Metal Wks  
**Dock intersects**
- 106 \*Murphy Spencer
- 109 Wilmington Junk Co
- 116-118 Fales J B & Son
- 117 Yopp W H  
**Market Alley intersects**
- Taylor Edgar  
**Orange intersects**
- 210 Carter's Production Wks
- Harper J W
- Automotive Radiator Repairs  
Co The
- Capps Bros
- Little & Simpkins
- Thorpe W B & Co Inc
- Wilmington-Southport Steam-boat Co (wharf)

**WESLEY'S ALLEY**—east from Front to 2d, bet Dock and Orange

**WEST AVENUE**—east from 16 N 11th to N 13th

- 1113 \*Gardner Adeline
- 1115 \*Shepard C H
- 1116 \*Wright Alice
- 1117 \*Murphy Della
- 1119 \*Thomas Robert
- 1120 \*Carr Quincy  
**Twelfth intersects**
- 1203 \*Jones Esther
- 1205 \*Allen William
- 1207 \*Smith Laura
- 1213 \*White Philip

**WESTCOTT ALLEY**—west from 910 S 5th av

- 916 \*Haskins Alice
- 918 \*Strover Ella
- 920 \*Hawes Frederick

**WILLARD**—east from the river, first south of Greenfield

**Front intersects**

\* \* \*

**Second intersects**

- 214 Greenfield Cash Grocery
- 220 Everett R H

**Third intersects**

- 301 Register E D
- 303 Brokenstaff W C
- 305 Cribbs J F
- 307 Vacant
- 309 King H T
- 312 Ruark E C  
Duncan C D

**Fourth intersects**

406 Vacant

**WILSON AVENUE**—south from 708

**Ann to Church**

- 309 \*Moseley Mabel
- 310 \*Bryant Susan
- 311 \*Macon Mary
- 312 \*Moore Hannah
- 313 \*Ford Dock
- 314 \*Ellerson Joseph
- 315 Vacant
- 316 \*Brown Linzie  
**Nun intersects**
- 408 \*Green Hattie
- 409 \*Miles Lucy
- 409 ½ \*Whitehurst Ellen M
- 410 \*Phillips J H
- 413 \*Hollins Lucy A
- 414 \*Hill Esther J
- 415 \*Watson Louisa
- 416 Vacant
- 417 Vacant
- 418 ½ \*Hollins Addie

**WINTER PARK**—a suburb 3 miles south of city

**WOOD**—north from 1021 Grace, a continuation of N 11th

- 406 \*Thomas William
- 408 \*Williams Benjamin
- 410 \*Graham James  
**Charlotte intersects**
- \* \* \*

**Rankin intersects**

- 510 \*James Edward
- 512 \*Dodd W F
- 514 \*Caldwell Lizzie
- 515 \*Richardson James
- 516 \*McGee Thomas
- 517 \*Jones J F
- 517 ½ \*Spear Rosa
- 518 \*Hill Peter
- 519 \*Brown G W
- 520 \*Dowe Henry

**Miller intersects**

- 604 \*Williams Alfred
- 605 Vacant
- 608 \*Robinson Albert
- 610 \*Clinton James
- 611 \*Jordan Margaret
- 612 \*Powers Richard
- 614 \*Austin Annie
- 616 \*Burnett Reuben
- 618 \*Martin Thomas
- 619 \*Blair Frank
- 621 \*Williams J E
- 622 \*Williamson Early  
**Green intersects**
- 701 \*Johnson Joseph
- 701 ½ \*Smith Lena
- 702 \*Green J W
- 703 \*Mack Scippo
- 704 \*Whitney Peter
- 705 \*Oliver Henry
- 706 \*De Bowles Theodore

**Wilmington Talking Machine Co.**

Second and Market Sts. Phone 311-J

**Victor Victrolas  
and RECORDS**

# GORDON BROS. News Dealers and Stationers

17 PRINCESS.

PHONE 745

WOOD

599

WOOSTER

- 706 1/2 Vacant
  - 707 \*Brown J H
  - 708 \*Herring John
  - 709 \*White John
  - 710 \*Williams Benjamin
- Wood's Alley intersects**
- 711 \*Young James
  - 713 \*Council Joseph
  - 715 \*Williams D E
  - 720 \*James William
  - 722 \*Hicks Joseph
  - 724 \*Batson Herbert
  - 726 \*Hudson H J

- Fanning intersects**
- 801 \*Ellis James
  - 803 \*Grant Purvis
  - 805 \*Fair Adam
  - 806 \*Tindal James
  - 807 Vacant
  - 808 \*Lucy Peter
  - 809 \*Wilder Charles
  - 811 \*Barber William
  - 813 \*Robbins Winslow

- Moore intersects**
- 900 Rehder C F W  
(nursery)
  - 901 (920) \*Green Dock
  - 907 Vacant
  - 911 \*Brown William
  - 912 \*Beverly L T
  - 917 \*Flood William
  - 922 Bush E J

- Hall intersects**
- 1002 \*Gayton James
  - 1011 \*Williams Edgar

**WOOD'S ALLEY—east from 710**

- Wood**
- 709 \*Davis Solomon Rev
  - 710 \*Robinson Martha
  - 712 \*Brown Morris
  - 713 \*Smith Harriet
  - 714 \*McDaniel Orrin
  - 715 \*Watson John
  - 716 Vacant
  - 717 Vacant
  - 718 \*Flood E W
  - 719 \*Smith Asa

**WOODROW PLACE—east from 507 S**

- 2d**
- 207 Dixon Archie
  - 209 Campfield T H
  - 211 Hewett Stedman
  - 212 Littleton C M
  - 214 Wilmington Awning & Tent Co

**WOOLCOTT AVENUE (Carolina Place)—east from 17 Wrightsville av. second south of Market**

- 1815 Davis W C
- 1815 1/2 Hunter Thomas
- 1817 Baldwin J L
- 1819 Mathews E L
- 1820 Hall R F

- Nineteenth intersects**
- 1900 Gorman C P

- 1901 Rogers B B
- 1902 Baird T J
- 1906 Robinson J W
- 1908 Raynor J A
- 1909 Humphrey Arthur
- 1910 Piner R D
- 1911 Craig I L Mrs
- 1912 Loftin I C
- 1914 Wilson J E
- 1915 Meyland A L
- 1916 Miller O S
- 1917 Vacant
- 1918 Mathews G W
- Moore R N
- 1919 Palmgren G I G
- 1920 Carter J E
- 1921 Cannon Jennie Mrs
- 1922 Markey F B
- 1923 Tolar E H

- Twentieth intersects**
- 2002 Coleman R F
  - 2003 Hudson W V
  - 2004 Sneed J E
  - 2005 Schmidt Otto
  - 2007 Smith J P
  - 2009 Bell J M
  - 2010 Sutton J M
  - 2012 Bowen McKoy C
  - 2013 Casteen L R
  - 2014 Johnston J L
  - 2015 Styron W H
  - 2017 Jones S J
  - 2021 Thomas J J

**WOOSTER—east from river to city limits, bet Queen and Dawson**

- 1 Brogan J F
- Potter C S
- 2 Vacant
- 3 Boswell J D
- 4 Butler W F
- 5 Guttenburg Henrietta Mrs
- 6 Mintz Hettie Mrs
- 7 Vacant
- 8 Canady G W
- 10 Brady I E
- 12 McNeal A R
- 14 Coker S J
- 15 Hamilton W M
- 16 Coley J T
- 17 Jacobs B W

- Front intersects**
- 108 Wallace G S
  - 109 Fryar L F
  - 110 Mayer D T
  - Uelman A F
  - 111 \*Page Caroline
  - 111 1/2 \*Everidge William
  - 112 Harvell C W
  - Smith E W
  - 113 \*Fennell Laura
  - 113 1/2 Vacant
  - 115 \*Ready Sarah J
  - 116 Reynolds S A Mrs
  - 118 Hawkins J L

- Second intersects**
- 202 Mixon L S

**THE MUTUAL LIFE INSURANCE COMPANY OF NEW YORK**  
 IS THE OLDEST LEGAL RESERVE INSURANCE COMPANY IN AMERICA  
 A. B. CROOM, Jr., Manager Wilmington District, WILMINGTON, N. C.

## C. M. WALDORF

JOBBER OF

**Watch Materials, Tools and Jewelers' Supplies**

511 SOUTHERN BUILDING

# McGRATH & CO. THE NEW EDISON

213 Princess St.

Phone 777

"The Phonograph With a Soul"  
WILMINGTON, N. C.

Diamond Disc, Amberola, Phonographs, Pianos, Player Pianos and Grands

WOOSTER

600

WOOSTER'S ALLEY

**QUINLIVAN & ELMORE**  
**QUALITY & EFFICIENCY**  
 TIRE STATION  
 106 N. Second St. P. O. Box 426  
 BELL PHONE 780  
 WILMINGTON, N. C.

- 204 Hansley Edward  
 207 \*Dinkins Larcy  
 208 Horton Asa  
 209 \*Willis L E  
 210 \*Moore Lydia  
 211 \*Cotton W H  
 215 Corney J G  
 216 \*Kelly Pauline E  
 218 \*Evans G W  
 220 Smith J L
- Third intersects**
- 304 Benton J H  
 306 \*Berry Thomas  
 308 \*Hall Kirk  
 312 Vacant  
 315 Seitter G F  
 318 \*Gardner Lewis
- Fourth intersects**
- 407 \*Ashley Mary  
 409 \*Odum Nancy  
 413 Kelly J A  
 416 \*Lane Emma  
 418 Oliver Kate Mrs
- Fifth Avenue intersects**
- 505 Croom W T Jr  
 Yates M E Mrs  
 506 Crambo Rudolph  
 508 Yopp E H  
 509 Cox J F  
 510 Bunch S S  
 511 Cox H M Mrs  
 512 Pierce J W  
 514 Shipman F M  
 515 Stuckey L R  
 516 Saunders C W  
 520 Parker E J Mrs
- Sixth intersects**
- 602 Cooper G D  
 604 Bryan B J  
 606 Newton W J  
 608 \*Granger Samuel  
 609 Craig G B  
 611 Newton G T  
 612 Walton C H  
 613 Land A W  
 614 Selemes Charles  
 616 Hall G W  
 617 \*Eskins Lucinda  
 618 Stephens M R Mrs  
 619 Vacant  
 620 Potter E S
- Seventh intersects**
- 704 Vacant  
 706 \*Simpson Peter  
 706½ \*Ellerby John  
 707 \*Mickens Gabriel  
 708 Hufham J M  
 709 Hewett W C  
 710 Piner J J  
 Mohn J J  
 711 Jarrell R B  
 713 Burney A C  
 715 Creeck J M  
 717 Roderick J L  
 718 McMillan G W  
 720 Maxwell Iva Mrs
- Eighth intersects**

- 807 \*Hall John  
 808 King I L W  
 809 \*Parker Lucy  
 812 Horne R T  
 Marshall William  
 814 Sneed Fannie Miss  
 815 \*Allison Otho  
 816 \*Jones E C Mrs  
 818 \*Gregg John  
 819 \*McCree George  
 820 \*Best Benjamin
- Ninth intersects**
- 901 \*Collins P C  
 902 \*Dangerfield J L  
 903 Vacant  
 905 \*Howe A B  
 906 \*Frank Gus  
 907 \*Evans Annie  
 908 \*Spicer Annie  
 909 \*Lewis Eliza  
 911 \*Andrews Isaiah  
 912 \*Hill Isabella  
 913 Vacant  
 914 Vacant  
 915 Vacant  
 916 \*Hill Robert  
 917 Vacant  
 918 \*Nixon Laura J  
 919 Vacant  
 921 Vacant  
 920-922 \*Stewart Henry
- Tenth intersects**
- \*Mt Nebo Baptist Church  
 1005 \*Cowan H L  
 1007 \*Faison W F  
 1009 \*Nixon Maria  
 1010 \*Barnes George  
 1011 \*Nixon George  
 1012 \*Baker Randall Rev  
 1013 \*Murphy William  
 1014 \*Williams W B Rev  
 1015 Bell T F  
 1017 Davis W H  
 1020 \*Brown Thomas
- Eleventh intersects**
- 1102 \*Parker Josephine  
 1104 \*Gibbs Betty E  
 1108 \*Williams Benjamin  
 1114 \*Williams Della  
 1116 \*Williams Sarah J
- Twelfth intersects**
- 1219 \*Pickett William
- Thirteenth intersects**
- 1301 Bell W J  
 1311 \*Burton McNeil
- Fourteenth intersects**
- 1403 Vacant  
 1411 \*King William
- WOOSTER'S ALLEY—south from**  
**108 Wooster**  
 810 \*Taylor Florence  
 814 Reece W E  
 815 Moss D H  
 817 Hufham Samuel  
 823 \*Flowers Hattie  
 825 \*Hall Thomas

# McIVER LUMBER COMPANY

Moulding, Laths, Shingles, Etc.  
PHONE 1555-W

Carey Wall Board Roofing and Shingles.  
CORNER SIXTH AND CAMPBELL STREETS

Hero Pipeless Furnaces.

# PHONE N. JACOBI HARDWARE CO.

2460

STORE AND OFFICE, 10 AND 12 S. FRONT ST.  
 WAREHOUSES, No. 5, 7, 9, 9<sup>1/2</sup>, 11, 13 SOUTH WATER STREET  
 Established 1856 WE OFFER PROMPT SERVICE AND LARGE STOCK TO SELECT FROM

HARDWARE,  
 PAINTS  
 GLASS  
 SASH  
 DOORS  
 MANTELS, ETC.  
 TO SELECT FROM

WRIGHT

601

WRIGHTSVILLE AV

WRIGHT—east from river to city  
 limits, bet Dawson and Meares  
 — Wilmington Cooperage Co Inc  
 Surry intersects

- 10 Vacant
- 12 Southern Junk Co
- 20 Marshall G R
- Front intersects**
- 106 Mills Kate Mrs
- 108 Overby T J
- 109 Jacobs T S
- 111 Hales J H
- 113 Clewis H W
- 115 Sykes J E Jr
- 115 1/2 Warren G A
- 117 Sidberry Richard

- Second intersects**
- 202 Singletary W E
- 204 Brown J R
- 206 Vacant
- 208 Matthews J R
- 209 \*Washington Janie
- 210 Branch G B
- 212 Sellers R G
- 213 \*Smith P J
- 214 Landers Frank
- 215 Parker George
- 216 Lewis Dio
- 218 Watts O O
- 220 Russ E C

- Third intersects**
- 301 Lossen T E
- 303 Thompson T
- 304 Bullock James
- 305 Wilkins H B
- 306 Orr Lillie Mrs
- 307 Howard J W
- 308 Nobles W B
- 309 Saunders C C
- 310 Tamborin Bruno
- 312 Mallison J B
- 314 Hayes E H
- 316 Padrick H O
- 317 Lennon N T Mrs
- 318 Branch E W
- 319 Wilmington Bedding Co
- 320 Yeakas & Kozamanes
- Yeakas Harry

- Fourth intersects**
- 401 Tharp W S
- 403 Anthony Lewis
- 405 Hale J E
- 406 Smith L M
- 409 Ganey L D
- 411 Vacant
- 413 Sellers Mary E Mrs
- 415 Zellers W D
- 417 Padrick I E
- 418 White G C
- 419 Herring H L
- 420 Bunn J H
- Fifth Avenue intersects**
- White James & Son
- 501 Vacant
- 507 Bowers J L
- Andrews J W
- 509 Croom G W

- 520 Cameron D D
- Sixth intersects**
- 602 \*Price Elia
- 604 \*Davis Edmond
- 605 \*Jones Charles
- 606 \*Brown Susan
- 607 \*Bryant Arthur
- 608 \*Jones A D
- 609 \*Miller Mary
- 610 \*Simmons J A
- 612 \*Miller Edward
- 613 Turner Ivy Mrs
- 616 \*Riddick Elder

- Seventh intersects**
- \*Mt Olive A M E Church
- 714 \*Nixon Lula
- 715 \*Hill Wesley
- 716 \*Hoskin Belle
- 717 \*Randall J W

- Eighth intersects**
- 801 \*Kirby Joseph
- 803 Vacant
- 805 \*Nash Jerry
- 807 \*Spicer Edward
- 810 \*Hankins R H
- 812 \*Green Cornelius
- 813 \*McCray Rufus

- Ninth intersects**
- 902 \*Ballard Maggie
- 904 \*Bellamy Richard
- 906 \*Green Harry
- 907 \*Thomas John
- 908 \*Jones George
- 909 Vacant
- 912 Vacant
- 914 Jacobs Dollie
- 916 \*Hill Samuel
- 918 Vacant
- 919 \*McRae J F
- 920 \*Willie Handy

- Tenth intersects**
- 1005 \*Davis John
- 1007 \*Davis William
- 1009 \*Johnson Rosa
- 1011 \*McMillan William

- Eleventh intersects**
- 1105 \*Sessions James
- 1107 \*Fullwood C H
- 1109 \*Sanders Samuel
- 1117 \*Jackson Charles
- 1119 Jacobs T S

- Twelfth intersects**
- 1219 \*Goley John
- Thirteenth intersects**
- \* \* \*

- Fourteenth intersects**
- 1415 \*Hayes Walter

WRIGHTSVILLE AVENUE (Carolina  
 Place)—S E from junction Perry  
 av and 17th

- 1 Wilcox D H Rev
- 3 Hunter E E
- 4 Mann Eugenia Mrs
- 5 Best W H
- 6 Conway R A
- 7 Evans J E

ORTON BUILDING. PHONE 300  
**HUMMELL & PERRY**  
 ALL LINES  
**INSURANCE**

# American Bank and Trust Co.

CORNER FRONT AND MARKET STREETS  
 COMMERCIAL, SAVINGS AND TRUST ACCOUNTS  
 W. B. COOPER, President      CUTHBERT MARTIN, Vice-Pres.      S. D. PITTMAN, Asst. Cashier  
 C. E. BETHEA, Active Vice-Pres.      H. C. COOPER, Cashier      BENJ. E. ADAMS, Asst. Cashier

# M. W. DIVINE & CO.

23 MARKET STREET

Paints, Oils, Glass,  
Sash & Doors, Roofing  
and Beaver Board

WRIGHTSVILLE AV

602

WYNEWOOD

- 8 Davis S J
- 9 Wommack J C
- 10 Womble J H
- Eighteenth intersects**
- 11 Van Landingham C G
- 12 Easterling D M
- 13 Bowden J A
- 14 Wylie J K
- 15 Belvin C H
- 17 O'Keef H E
- 18 Nevens G S
- 19 Blake J W
- 22 Snow C C
- 24 Gilbert R W
- 26 Williams N J

**Woolcott av intersects**

- 105 Sternberger C B
- 107 Morris T J
- 108 Zibelin C H
- 109 McCord M C W
- 110 Munn A E
- 111 Weathersbee Ransey
- 113 Holter A H
- 114 Parker J N
- 115 Parker S H
- 117 Pickling W O

**Orange intersects**

\* \* \*

**Pender av intersects**

- 201 Tilley J M
- 202 Pickard E R
- 204 Allen L E
- 210 Mitchell Shedly
- 213 Stovall Harriett Mrs
- 214 Maultsby T S
- 215 Ezzell G L Miss
- 217 Petty G P
- 221 Wescoat Marshall
- 223 Humphrey B B

**Carolina av intersects**

\* \* \*

**Creasy av intersects**

- 301 Irving E J
- 303 Carrier Ozen
- 305 Weaver Edward
- 307 Johnson B B
- 309 Harriss George
- 315 Wells P W

**Metts av intersects**

- 403 Lynch H A
- 405 Meares R L
- 407 Clark C E
- 409 Vacant
- 411 Stevens W F
- 413 Cox F W
- 415 White A L
- 417 Shepard W H
- 419 Doshier A L

**Barnett av intersects**

- 505 Buck W L
- 507 Newton R S
- 510 White J T
- 511 Hunt E V
- 512 White J T

**Gibson av intersects**

\* \* \*

**Manhattan av intersects**

- 601 Johnson W R
- Oliver Simon
- Todd W K
- 602 Coble M V

**WRIGHTSVILLE BEACH**—a summer resort 8 miles southeast of city

**WYCKOFF ALLEY**—south from Queen, bet 7th and 8th

**WYNEWOOD**—north from Taylor, first east of N 14th

— \*Muldrow Emily

**2D, N**—north from 201 Market

- 1 Wilmington Talking Machine Co
- 2 Hughes Sales & Service Co
- 3-7 Service Advertising Co
- Lakeside Amusement Co
- Greenfield Mineral Water Co
- Howard-Wells Amusement Co Inc
- Bijou Amusement Co Inc
- Simmons Mfg Co Inc
- 8-10 Wilmington Dispatch The Dispatch Publishing Co
- 9 Vacant
- 14 Battery Service Co
- 15-17 Capps-Griffith Co
- 16 Brown W A
- 16½ Christine Michael
- 18 \*Gummer Bros
- 18½ Fowler Ada Mrs
- Jarrell Charles
- 19-21 Wilmington Grocery Co Inc
- 20 Enterprise Dry Cleaning Co
- City Transfer Co
- 22-28 City Laundry Co Inc
- 23 Tienken's Barber Shop
- 25 Ideal Shoe Repair Shop The

**Princess intersects**

- 105-107 McMillan W D Jr
- 106 Quinlivan & Elmore
- Shannon H M
- 108-110 MacMillan & Cameron Inc
- City Taxicab Co
- 109-113 Walters J F
- Exide Battery Service
- 112 MacMillan & Marshburn
- 114 Wilmington Motor Service Co Inc

**Post Office av intersects**

- 116-118 Automobile Supply Co
- 124 Cape Fear Club

**Chestnut intersects**

- 206 Y W C A Annex
- 209 Culbreth N A Dr
- 210 Woodward M J Mrs
- 213 French George R & Sons
- 214 Vacant
- 215 Quinlivan Annie Mrs
- 216 Clawson T W

**Do Your Ironing With an Electric Iron. It's the Best Way  
TIDE WATER POWER CO.**

# C. S. BURNETT, Tire Station

Vulcanizing, Tire Repairing. All Makes Tires and Tubes. 8-10 N. Third. Phone 67



# EUREKA DYE WORKS

C. D. MYERS, Manager.

Phones 132-133.  
WILMINGTON, N. C.

Corner Second and Dock Streets

LET US HELP YOU CONSERVE YOUR GARMENTS—ESPECIALLY WOOLENS.

2D, N

603

2D, S

218 Hughes C T Mrs  
220 Stewart J C

### Grace intersects

301 Johnston F M  
302 Hill Thomas  
303 Baggett G C  
304 Register E C  
307 Meredith W J  
308 Robeson B A  
309 McIlhenny T C  
311 Liles J W  
311½ Waddell E S  
312 Newkirk B W  
313 Skipper G C  
314 Lynch L R  
314½ Hull G C  
Wells M T  
315 Jones Ida Mrs  
316 Bordeaux G C  
318 Scott G C

### Walnut intersects

401 Herring Ida Miss  
402 Hodges W W  
405 Bunting L M  
408 Vacant  
409 Hatch G K Mrs  
411 Thomas L E  
412 Sweeney J H  
413 Murrell Z E  
414 Davis C W  
Brown J F  
420 Heyer Henry

### Red Cross intersects

515 \*Samuel Arthur  
516 Smithson W N  
518 Cape Fear Packing Co (cold storage)  
519 Vacant

### Campbell intersects

\* \* \*

### A C L Tracks intersects

\* \* \*

### Hanover intersects

706 \*Williams Serena  
709 \*Jones Laura  
711 \*Laney Eliza J  
712 Dunn Barbara E Mrs  
Snead James

### Betty's Alley intersects

713 \*Herring Annie  
714 Snead James  
Dunn B E Mrs  
715 \*Moore Julia  
717 \*McDuffy William

### Brumswick intersects

810 \*Johnson Rosa

### Bladen intersects

904 \*Jones John  
906 \*Wright Mary A  
908 \*La Vance James  
910 \*Washington Preston  
912 \*Monroe Hayes  
914 \*Lyons Ida  
916 \*Ware Timothy  
918 \*Wilson Silas  
920 \*Martin Arpie

### Harnett intersects

1005 \*Freeman C P  
1006 Vacant  
1008 Vacant  
1010 \*Richardson Tina  
1011 \*McCauley Janie  
1013 \*Pollock Hazie  
1014 \*Cunningham Mack  
1015 \*Taylor John  
1016 \*Lawrence Stephen  
1017 \*German Benjamin  
1018 \*Pew Ferdinand  
1019 \*St Phillips Methodist Church  
1025 George E D

### Cowan intersects

1106 \*Smith Lottie  
1108 \*Wortham Zeno  
1110 \*Smith John  
1112 \*Green Garfield  
1112½ \*Kea Douglas  
1114 \*McRae John  
1116 \*Davis H L  
1118 \*McIntyre James  
1120 \*Lloyd E D

### Davis intersects

1204 \*Washington Henry  
1206 \*Osborne Mary  
1210 \*McCray Catherine  
1212 \*Brooks George  
1214 \*Shuford Benjamin  
1216 \*Johnson Virginia  
1218 \*Wortham Maggie

### 2D, S—south from 202 Market

3-5 Marshburn J E  
3½ Wells Alexander  
4 Straton John  
6 \*Diew R D  
7 Davis D H Furniture Co Inc  
7½ Myers J R  
Wade R C  
8 Service Garage The  
9 Ruth & Waddell  
9½ Johnson Mary Miss  
10 Saleem C T  
Galanis Steve  
10½ Ideal Cycle Co  
11 \*Shaw's J H Sons  
12 \*Blocker J H  
12½ Paul Edward  
13-15 Davis-Daniels Co Inc  
14 Davis W J  
16 Peliffer F W  
17 Hall R F  
Styron M C  
18 Lamb & Moore  
19 Boys' News  
Duffy J M  
Jones R L  
Kay Bee Printing Co  
Satchwell P D  
20 Capps W C  
21 \*McNeil A L  
22 Teachey C E  
23 Mahler C P B  
Huffman R P  
24 \*Cutlar George  
26 \*Bennett J W

**CITIZENS BANK & TRUST CO.**  
Southwest Corner Front and Chestnut Sts.

**Commercial and Savings**

**4% Paid on Savings**

## Rural Building and Loan Association

Opens new series first Saturday in February, June and November

JAMES OWEN REILLY, Secretary and Treasurer

118 Princess Street

# ROBERT R. BELLAMY DRUGGIST

WHOLESALE AND RETAIL

PHONES—WHOLESALE, 2273; RETAIL, 583

WILMINGTON, N. C.

2D. S

604

2D, S

**U. S. L. Batteries,  
 Pennsylvania Tires,  
 Auto Accessories,  
 General Repairs**  
**WILMINGTON MOTOR SERVICE CO., Inc.**  
 114 NORTH SECOND STREET. PHONE 213.

28 Star Shoe Repairing The  
 30 Gowra Steve

**Dock intersects**

101 Eureka Dye Wks  
 103 Brinson O R  
 Jones L H  
 105 \*St Thomas Catholic School  
 108 Sykes A V & Co  
 109 Simmons J C  
 110 Mills F T & Co  
 112 Schulken E H  
 113 Wilmington Repair Wks  
 Upchurch I G  
 Bowers K D  
 114 Holmes George  
 115 Franciscan Sisters  
 121 Bellamy J D Jr

**Orange intersects**

205 Fergus D J  
 207 Vacant  
 208 Ballance N L  
 209 Davis W J  
 212 Sutherland J H  
 213 Oldham S P Mrs  
 214 Hall J M  
 215 Roudabush W P  
 Williams E H  
 216 Powers E T Mrs  
 217 Carroll J T  
 218 Parker C G  
 219 Blake A T  
 219 1/2 Knight G T  
 223 Vacant

**Ann intersects**

301 Betts W N  
 Yaskell L T  
 302 Harper L F  
 303 Cannon E B  
 304 Wolfe H F  
 305 Love T D  
 307 Greene G E  
 308 Poisson L J  
 Griffin R H  
 309 Sinclair D C  
 311 Butler Gladstone  
 314 Sparrow L L  
 314-A McDaniel M S  
 315 Cummings J G Mrs  
 316 Elliott H H  
 317 Shepard J C  
 318 Fleet J W  
 319 Mintz D W  
 Waters May Miss  
 321 Garriss L B

**Num intersects**

407 Benson R D  
 Yates Alexander  
 408 Duls F J  
 409 Burch J L  
 410 Hewlett G T  
 411 Fuchs J W H  
 414 Donnelly J L  
 415 Wagner I V Mrs  
 Pridgen D L  
 416 Fowler R F  
 418 Quelch M A Mrs

**Church intersects**

Boys' Brigade Armory  
 Kiwanis Club

504 Hatchell J B  
 505 Everitt H J  
 Oram J G  
 506 Teachey J D  
 507 Register W S

**Woodrow Place intersects**

508 Burney V D Mrs  
 Willis I W  
 509 Meadows J T  
 510 Bordeaux Samuel  
 511 Brinson W M  
 512 Orrell R H  
 513 Banck A C  
 514 White G P  
 Brock J O  
 515 Loughlin E B  
 516 Findley W M  
 517 Livingston S P  
 518 Sellers R J  
 520 Parker E M Mrs

**Castle intersects**

607 Kohler S R Mrs  
 609 Way W W  
 610 Jackson M J

**Orrell's Alley intersects**

611 Vacant  
 612 Taylor W L  
 613 Pinner I K  
 614 Temple J A  
 615 Smith G W  
 616 Shinn J M  
 617 Jarrell J A  
 Craig I B Mrs  
 618 Casteen M E Mrs  
 619 Brooks G T  
 620 Creech S M  
 621 Lambert W A  
 623 Benson W L  
 625 O'Sullivan J B  
 Thorp W L

**Queen intersects**

701 Sidbury C W  
 702 Shipp J D  
 704 Elfrink J J  
 706 Hart J F  
 707 Scott N N  
 708 Kermon J M  
 709 Scott I J  
 710 Vacant  
 711 Hatch W G  
 712 Sikes W H  
 713 Garriss L B  
 714 Yopp S O  
 715 Boswell D B  
 716 Darden J G  
 718 \*Everett T E Rev  
 719 Hooker H H  
 720 \*Campbell J A  
 721 Hobbs J H  
 722 Collins C H  
 723 Applewhite Oscar  
 724 Collins C H  
 Schipper L  
 726 Dawson P L

**Wooster intersects**



**GEO. W. HUGGINS CO., Jewelers**



105 MARKET STREET.

PHONE 455



# WILMINGTON GROCERY CO., Inc.

19 and 21 North Second Street.

Phones 12 and 14

2D, S

605

3D, N

805 Brinkley J G  
806 Bailey J V  
807 Wright D J  
808 Vacant  
809 Shue W G  
810 Hicks C H  
812 \*Armstrong J Martha  
813 Smith J D  
814 \*Davis Primus  
815 \*Davis Lucy A  
817 Britt J B  
820 Vacant  
822 Vacant  
822 (2) Sellers R C  
824 \*Busy Bee Episcopal Mission

#### Dawson intersects

905 Watkins A J  
Watkins R L  
Jones J T  
907 Benson Harvey  
909 Golden Benjamin  
910 Meares W H  
912 Harts R A  
914 Smith W A  
915 Baldwin Roland  
916 Flora J R  
917 Skipper Cora Mrs  
918 Vacant  
919 Weeks W R  
922 Owens R E

#### Wright intersects

1002 Lyons Perry  
1006 Blizzard W D  
1010 Chesnutt G C  
1013 Frost L R  
1013 1/4 Reese T F  
1013 1/2 Cornish F W  
1014 Swann H E Mrs  
1015 Rivenbark W L  
1017 Hufham Whis  
1101 Hopkins J W  
1103 Vacant  
1104 \*Moore Lavinia  
1105 Potter W B  
1107 Bolton L H  
1110 \*Billups Ivanson  
1112 Spooner C L  
1112 Farrow A B  
1115 Roberts W F

#### Marsteller intersects

1206 \*Jacobs Moses  
1207 \*Green Louis  
1208 \*McLaughlin Edward  
1209 \*Neal John  
1210 \*Polite Abraham  
1215 Gordon T W  
1216 \*Baldin Louis  
1218 \*Brown Fannie

#### Kidder intersects

1304 Roper J T  
1306 Holden R G  
1308 King R L  
1310 Wolff G O  
1312 Perry A B Mrs  
1314 Mintz W J  
1316 Lee Burnie

1318 Hewlett N A Mrs  
Martin intersects  
1407 Vacant  
1408 Barnhill H H  
1412 Bradshaw E F  
1414 Bordeaux Henyard  
1418 Powell C H  
1419 Branch Jordan

#### 3D, N—north from 225 Market

2 Colonial Apts  
Doshier W R  
3 Chipley's Universal Motor Co  
5-11 Johnson Motors Co  
8-10 Burnett's C S Tire Station  
New Hanover co Court House  
Associated Charities  
New Hanover co Superior Court  
Supt of Schools

#### Princess intersects

City Hall  
City Clerk and Treasurer  
City Comr of Finance  
City Comr of Public Safety  
City Comr of Public Wks  
City Juvenile Court  
City Supt of Streets  
City Water & Sewerage Dept  
Mayor of Wilmington  
Police Headquarters  
Public Library  
Odd Fellows' Bldg  
I O O F Hall

105 Lum Jung  
105 1/2 Knights of Columbus Hall  
107 So Bell Tel & Tel Co  
109 McGrath S C  
111 Hand C T Mrs  
Overstreet Minnie Miss  
115 Harrill F P  
Keteltas C H  
116 Gillespie Annie Miss  
Johnson Joseph  
Johnson L E Mrs  
Kite Bert  
Sorosin Club  
Thomas J H  
117 Weathers C M  
Weathers M B Mrs  
118-120 Donlan M A Miss

#### Chestnut intersects

201 Ford H H  
Bynum Emmett  
202 Wilder H F  
204 Schuster A O  
205 Lee P C  
207 Mahone E T  
Mitchell L F  
208 Bunting J H  
210 O'Brien Martin  
211 Dauer M J  
215 Bolles M L Mrs  
218 Holmes S G Mrs  
Lacy C W  
219 Sprunt W P  
220 Penton D H  
223 Sprunt W H

Phone 503

126 AND 128 PRINCESS STREET

ALL ORDERS GLADLY RECEIVED

W. J. BRADSHAW, Pres.  
W. H. BLAIR, Sec'y-Treas.  
E. W. FONVILLE, Sales Mgr.  
**W. J. BRADSHAW & CO. COMPLETE HOUSE FURNISHERS**  
FIRST CLASS SERVICE GUARANTEED  
COME, WRITE OR CALL

## Wilmington Typewriter & Supply Co. Royal and Corona Typewriters

USED MACHINES—RENTALS AND REPAIRS

514-515 Murchison Bank Bldg.

Phone 2283

**OPTOMETRIST EYES EXAMINED** **Dr. HENRY B. DAY** **OPTICIAN**  
**Glasses Fitted**

PHONE 245

OFFICE: 32-33 TRUST BLDG., FRONT AND MARKET

3D, N

606

3D, N

**HANOVER DRUG CO. "THE PRESCRIPTION SHOP"**

**GRADUATE PHARMACISTS ONLY**

(Hardin & White, Inc.) TELEPHONE 266  
 SEVENTH AND CASTLE

**Grace intersects**

- 302 Jacobi M W
- 308 Matthews A E  
Herring S A
- 311 Calder A L Mrs
- 312 Rives Carrie Mrs
- 314 Davis R H Dr
- 315 Atkinson W M
- 316 Cardwell G A
- 317 Hotel St Francis
- 322 Boon Alexander

**Walnut intersects**

- 404 Farthing L E Dr
- 405 Jewett I C Mrs
- 406 Vacant
- 408 Mehoves J H
- 410 Owen J A
- 411 Sanders M H Mrs
- 412 Oldham J A
- 413 Torpy Thomas
- 416 Sweeney Elizabeth Mrs
- 417 Williams W B
- 418 Croom Forrest
- 419 Daniels C H
- 420 Cumbee J H  
Carraway R L

**Red Cross intersects**

- 508 Flanagan W J
- 511 Vann R H  
Brewer C N
- 512 Chinnis S L
- 513 Bissett Mary Miss
- 514 Wood C E
- 516 Von Glahn K B Mrs
- 517 Council A L
- 519 Darden Frankie Mrs
- 520 Morris J E

**Campbell intersects**

\* \* \*

**A C L R R intersects**

\* \* \*

**Hanover intersects**

- 701 Brown J T
- 703 Crider H F  
Newman W H
- 705 Crider J F
- 706 Joyner D J  
Hewlett H W
- 707 Millan G M  
Lewis D G
- 707½ \*Johnson Hannah A
- 708 Lee A J

**Beatty's Alley intersects**

- 709 Matthews P O
- 710 Otersen W G A
- 711 Johnson J B
- 712 Terry F A Mrs
- 713 Hale H S
- 714 Flowers O B
- 715 Hudson L A
- 718 Dlugin Samuel
- 719 Davis G H
- 720 Rivenbark M C

**Brunswick intersects**

- 802 Watkins N J
- 803 Kaminsky Morris
- 804 Bray A E Mrs

- 806 \*Haynes Luther
- 808 \*McGee George
- 809 Dlugin Abraham  
Dlugin Jacob
- 810 \*Gouth Richard
- 811 Hansley W T
- 812 \*George Joseph
- 812½ \*Tyson Viola
- 813 Glisson B F
- 814 \*Jackson William
- 814½ \*Johnson Carrie
- 815 Ormsby G N  
Spoonor W T
- 816 Lee G F Dr
- 817 Evans Sallie Mrs
- 817½ Sewell L A
- 818 Hall L C
- 819 \*Tisdale Sarah

**Bladen intersects**

- 901 Harrington J D
- 903 Dew Melissa Mrs
- 904 Bland H J
- 905 Ganey W D
- 906 Cheshire E H
- 907 Murray S W
- 908 Tate F B Mrs
- 909 Jones B R Mrs
- 910 Eichorn J E

**Ford's Row intersects**

- 911 Fowler R E
- 913 Forbes Henry
- 914 Brown H F
- 915 Sikes C E
- 916 Council H J
- 917 Hobbs E P
- 918 Sellers Carrie Mrs
- 919 Teachey W S
- 920 Powell L T
- 921 Sewell L A

**Harnett intersects**

\* \* \*

**Cowan intersects**

- 1001 Robinson D F  
Harrelson A J
- 1003 Brown K I
- 1005 \*Richardson Bettie
- 1009 Murray D W
- 1010 Schrader Georgianna Mrs
- 1011 Cherry W P  
Clemmons O M
- 1012 Gray G C
- 1013 Horne W C
- 1015 Murray D E  
Rodgers B G
- 1018 Baird S J
- 1020 Alford W N
- 1021 Vacant
- 1022 Holmes R B  
Murray L B
- 1023 McLamb J C
- 1024 Holt J B
- 1026 Hall T M

**Davis intersects**

- 1101 Tindal L W
- 1103 White S E Mrs
- 1105 Huggins I F
- 1113 Vacant

**Plumbing, Steam and  
Hot Water Heating**

**CAPPS-GRIFFITH COMPANY**  
 15-17 NORTH SECOND STREET. PHONE 1132  
 GRAVEL, SLATE AND TIN ROOFING  
 REPAIR WORK A SPECIALTY

# GREENFIELD MINERAL WATER

PHONE 552—WE DELIVER

3D, N

607

3D, S

1115 Elkins J B  
1117 Hand Jeremiah  
Stanley Thomas

**3D, S—south from 224 Market**

— St James Episcopal Church

11 Wooten Edward Rev  
14 Calder R E  
20 Boatwright J C Mrs  
75 MacRae Donald

**Dock intersects**

100 Bridgers B H Mrs  
101 Addison Stanley  
Booth J W  
Chant E A Miss  
Martin N W

108 Little J W  
111 Kenan A H Mrs

**Cottage Lane intersects**

114 Albright P R  
115 Murphy J G Dr  
Sloan David Dr  
115 (rear) \*Wright William  
120 Savage A P Miss  
Durham J H Jr

126 Latimer William  
— First Presbyterian Church

**Orange intersects**

202 Kennan Sarah Mrs  
207 Elliott G B  
208 Vacant  
212 Jordan H J Mrs  
215 Cronly Michael  
216 Brown R E Mrs  
Johnson E J  
218 Hewlett W M  
219 Crouch A McR Dr  
Harrah P B  
220 Davis P W

**Ann intersects**

302 French C M Mrs  
305 Gault F P  
308 Bridgers Emily Miss  
311 Peck E P Mrs  
312 Covington C C  
315 Campbell J I Dr  
316 Murchison J W  
318 Morrison W W  
319 Baltzer A M Mrs  
Dean F DeV Rev  
321 Pretlow J C  
Wrenn J J  
323 Bellamy J D Jr  
326 Smith K P Mrs

**Num intersects**

401 Whitehead W G  
402 McKoy W B  
405 Kenly J R  
406 Green H McL  
407 Wood E J Dr  
411 Shaw Colin Dr  
412 Worth C W  
415 Smallbones Walter  
418 Hicks R W  
419 Brown W H  
425 Benton W F  
— Cape Fear Apts

Eason H B  
Foster D A  
Glover F L  
Hardwick A R  
Hicks R W Jr  
Martin W F  
Molloy C B  
Morton C I  
Powell W F  
Roache J F  
Roys C M  
Seeders T J  
Stevens John  
Trulove H A  
Whitehead T R

**Church intersects**

502 Campbell W B  
503 Townes W A  
504 Brittain B F Jr

**Woodrow Place intersects**

505 Watters A E Mrs  
508 Crowley J S  
510 Henley R L  
510-A Conley H V  
511 Nash H K  
515 Mahler W A  
516 Scott D H  
517 Henderson W H  
518 Chaddourn C C  
519 Bellois G W  
520 Morris C M  
Bain S V Mrs  
521 Bellois C B

**Castle intersects**

610 Anders Arthur  
612 Gibson A F  
613 Fowler Oscar  
614 Pace Hugh  
615 LeClair J W  
616 Sawyer J M  
617 Vacant  
618 Hardison E J  
619 Piner P D  
620 West C H  
622 Curtis J W

**Queen intersects**

702 McEntee M E Mrs  
704 King Clayton  
705 Barnes J S  
709 Crumpler W B  
710 Hobbs H J  
711 Kershaw Amelia E Mrs  
712 Burriss A J  
713 Fulford C W  
715 Sanferd R L  
719 Henry J N  
721 \*Roberts Lucille  
722 Bryant E T  
724 Clover W H  
725 Lanier C M

**Wooster intersects**

801 \*Guion E D  
803 \*Ward Minerva  
804 Vacant

**Dawson intersects**

904 Vacant  
905 Smith J W



THE GROCERTERIA

THERE IS A DIFFERENCE



*Dayton*  
Bicycles

**WILMINGTON CYCLE CO.**

PHONE 526.

215 MARKET ST.

BICYCLES, SUNDRIES AND REPAIRS

# A. B. CROOM, Jr.

MANAGER WILMINGTON DISTRICT

## Mutual Life Insurance Company of New York

LIFE INSURANCE ONLY. THAT'S ALL

3D, S

608

4TH, N

**SOUTHERN FREIGHT AUDITORS**  
 We Protect You in Overcharge Matters  
 COMMISSION BASIS  
 Murchison Bank Building Phone 1962

- 906 Bordeaux W A
- 912 Vacant
- 913 McFarland A M
- 914 \*Wilson C C
- 915 Sykes S P
- 916 Vacant
- 918 Vacant
- 920 Dew Henry
- 922 Maxwell Patrick
- 924 McCabe H L
- Wright intersects**
- 1003 Blake A E
- 1005 Bordeaux W R
- 1005 1/2 Bordeaux W R
- 1007 Sherman O L
- 1009 \*Small Maggie
- 1009 1/2 \*Hogan Samuel
- 1011 \*Stanley Charles
- 1013 1/2 \*Batie Mary
- 1015 Bender D S
- Bender C D
- 1016 Green C T Jr
- 1021 Russ A P
- 1024 Cumber G F
- 1025 Bordeaux C A
- Meares intersects**
- 1101 Matthews O C
- Frink S B
- 1105 Robinson J B
- 1106 Vacant
- 1107 Bonner J H
- 1109 Fuller E G
- 1110 Burriss J E
- 1111 McDaniel J R
- 1113 Cox V S
- 1116 Davis G W
- 1118 Wilkerson C W
- 1119 Ascension Mission Episcopal Church
- 1120 Roderick H T
- Marsteller intersects**
- 1201 Yopp W R
- 1209 Willetts F M
- Potter M P Mrs
- 1214 Foster C W
- 1216 Haney M M
- 1218 McCoy Albert
- 1220 Shepard J W
- 1222 O'Sullivan H M
- 1223 Farrow J J
- Riegel Sack Co The
- Kidder intersects**
- 1303 Taylor J T
- Thomas W B
- 1305 Hufham N D
- 1307 Bordeaux E A
- 1309 Vacant
- 1311 Hufham N D
- 1315 McDonald James
- 1317 Land J T
- 1318 Farrar W J
- 1319 Mayers L C
- Martin intersects**
- 1413 Andrews L F
- 1417 Sellers T G
- Sellers N M
- 1419 Krottnauer A E

- Greenfield intersects**
- 1500 Clemmons W J
- 1502 Collini Louis
- 1504 Gaskins Adam
- 1506 Todd O E
- 4TH, N—north from 319 Market**
- 8 Howell G H
- Stradley J L
- Brown A D
- 10 Bounds Vance
- Galloway G R
- 14 Lockpaw J A
- 16 Day H B Dr
- 20 Cheek E M
- Princess intersects**
- 102 Sears Maggie Mrs
- 106 Hamme R F
- 107 DeRonde M L
- 110 Yates J W
- 113 McKenzie J S
- 114 Edwards J F
- 115 Hall J W
- Hall I R Mrs
- 120 Sanders J M
- Chestnut intersects**
- 200 Sloan George Jr
- 205 Crocker Lloyd
- 207 Grieb N W
- Bappler L S Miss
- 208 Heyer J C
- 209 Johnson M E Mrs
- 211 Harwell N H
- 212 Williams D D Miss
- 213 Koch W F
- 214 Bradshaw M C Mrs
- 218 Vacant
- 220 Thomas J A
- Smith E E
- 221 Stanbury W A Rev
- 222 Schulken Elisa Mrs
- Wessell C B
- Grace intersects**
- 305 Applewhite V F Mrs
- Norris H V
- 307 Bulluck E S Dr
- 309 Campen J H
- 311 Graham E E
- 312 Craig S F
- Sampson Alley intersects**
- 313 Williams C C
- 314 Hale F C
- 316 Carroll J G
- 317 Turner J M
- 318 Etue W F
- 320 Vacant
- Walnut intersects**
- 402 Humphrey Nathan
- 406 Schulken E P
- 409 Walker W A Jr
- Garvey J T
- 410 Croom W P
- 411 Griffin R J
- 413 Lee E L
- 415 Troy R V
- 417 Council C K
- 419 King L L

# HYMAN SUPPLY CO.

"EVERYTHING FOR THE MILL"

# MACHINERY AND MILL SUPPLIES

Phones: Office, 142; Store, 91  
215 N. Front Street

# PHONE N. JACOBI HARDWARE CO.

2460

STORE AND OFFICE, 10 AND 12 S. FRONT ST.  
WAREHOUSES, No. 5, 7, 9, 9<sup>1</sup>/<sub>2</sub>, 11, 13 SOUTH WATER STREET  
ESTABLISHED 1856

STOVES, RANGES,  
FLASH LIGHTS,  
GUNS, PISTOLS,  
AMMUNITION,  
HOUSEHOLD AND  
KITCHEN WARE,  
WIRE, SCREENS,  
CLOTH, FENCE, PAINTS, OILS

4TH, N

609

4TH, N

420 Heyer M E Miss  
**Red Cross intersects**

- 501 Saffo Bros
- 501 1/2 Saffo P B
- 502 Fillyaw Helen Miss  
Mason C E
- 503 Vacant
- 504 Miller Israel
- 505 Jolly D M
- 505 1/2 Batson D B  
Peterson L H
- 506 Barnes Eula Mrs
- 507 Bryan B B & Co
- 509 Capps W C
- 510 Sawyer G H
- 511 Gooding F J
- 512 Newton S W
- 515 Twining H C
- 516 Purcell J E Rev
- 517 Nall J P
- 523-525 Thomas Grocery Co
- 523 1/2 Douglas J S  
Shumake J A  
Sterling H D  
Williamson J L

--- St Andrew's Presbyterian  
Church  
**Campbell intersects**

- 601 Dlugin Bros
- 602 W F D Hose Co No 3
- 603 Biava & Stone
- 604 \*Singletary J H
- 605 Hurwitz I & M L
- 606 Highsmith's Garage
- 607 Freedland Morris
- 609 Hobbs B H
- Bryant J N

**A C L intersects**

- 615-619 Rehder J H & Co
- 618 Breen P J
- 621 Fentress H L
- 622 Gonaust Marie Mrs
- 624 Strickland S D
- 624 1/2 \*Murphy Dennis

**Hanover intersects**

- 701-703 Miller Jacob
- 702 Clark C W
- 703 1/2 Hart C H Mrs
- 704 Sandlin's Barber Shop
- 704 1/2 Silva John
- 705 May Benjamin
- 705 1/2 Sellars C G
- 707 Lewis F L
- 708 Tinkham A J
- 709 Strauss J H
- 710 King R M
- 711 Moskowitz Joseph
- 711 1/2 Everett W B
- 712 McInnis J F
- 713 Howell W L
- 713-B Union Dry Cleaning Co The
- 713 1/2 Vacant
- 714 George J K
- 715 Kaminsky J Mrs
- 717 Bee-Hive Store The
- 718 Sullivan J A Rev
- 719 Miller Israel

719 1/2 Washington Candy Co  
--- Calvary Baptist Church  
**Brunswick intersects**

- 801 Miller Jacob
- 802 Justice A C  
Grimsley A B
- 803 Boesch M E Miss
- 804 1/2 Lee S C Mrs
- 806 Haskett J A
- 807-809 Komo Baking Co Inc
- 808 Smith C E
- 810 Schwartz L Furniture Co
- 811 Wilmington Bargain House
- 811 1/2 Abramowitz Saul
- 813 Shain I & Bro
- 813 1/2 Everett J A
- 814 Briskin P H
- 815 Shain I & Bro
- 815 1/2 Shain Isaac

**Kellogg's Alley intersects**

- 816 Fourth Street Service Co
- 817 Brooklyn Mkt
- 818-820 Hewett Montgomery
- 825 Lem Sing
- 825 1/2 \*McRae Wheeler
- 826 Glisson B F
- 827 \*Pace Henry
- 829 Patelos Nick

**Bladen intersects**

- 901 Fair Two-in-One
- 902 Mason Leon
- 903 Sutton P M  
Elmore R A
- 904 Mason Leon
- 905 Murray A T
- 906 Baird J B
- 908 Sellars P L
- 909 Vacant
- 910 Sellars W R
- 911 Baltimore Cafe
- 911 1/2 Porter C C
- 913 Konig H W
- 914 Brooklyn Drug Store  
Olsen I A
- 915 McMillan A E Mrs
- 916 Cooper W E  
Harker R L
- 917 Konig Catherine Mrs
- 918 Hoggard P E
- 919 Petrea B E Rev
- St Matthews English Evangelical  
Lutheran Church

922 Pierce L W  
Henderson F P

923 Brunjes J H

924 Craig W G

924 1/2 Vacant

925 Madrin M T Mrs

926 Pepos Denos

928 Richters Charles

**Harnett intersects**

- 1001 Yeakas Harry
- 1001 1/2 Fourth Street Mkt
- 1002 Brooklyn Shoe Shop
- 1002 1/2 Paris Cycle Co
- 1003 \*Nance W M
- 1003 1/2 \*Lawry Lewis

PHONE 409

INSURANCE IN ALL ITS BRANCHES

SEE BUSINESS DIVIDER

NORTHROP INSURANCE AGENCY, Inc.

# American Bank and Trust Co.

CORNER FRONT AND MARKET STREETS  
COMMERCIAL, SAVINGS AND TRUST ACCOUNTS

W. B. COOPER, President      CUTHBERT MARTIN, Vice-Pres.      S. D. PITTMAN, Asst. Cashier  
C. E. BETHEA, Active Vice-Pres.      H. C. COOPER, Cashier      BENJ. E. ADAMS, Asst. Cashier

# M. W. DIVINE & CO.

23 MARKET STREET

Paints, Oils, Glass,  
Sash & Doors, Roofing  
and Beaver Board

4TH, N

610

4TH, S

**COOK WITH GAS and Solve Your Servant Problem**  
CALL THE  
**TIDE WATER POWER CO.**

- 1004 Townsend Amasa  
 1005 Lynch W N  
 1005½ Peterson E W  
 1006 Clemmons R A  
 1007 Turley W H  
 1009 Bullard A M
- Davis intersects**
- 1010 Grimsley E J  
 1012 Hobowsky Morris  
 1014 Godwin W M  
 1015 \*Davis Alexander  
 1016 Merritt W H  
 1017 Atlantic Cafe  
 1019 Vacant  
 1021 Neighborhood Stores Co Inc  
 1022 Ahrens J W M
- Swann intersects**
- 1023 Casteen R J  
 1029 Gooden J H
- Third intersects**
- 1108 Woodcock W P  
 Milligan W M  
 Becker Robert  
 1110 Vacant  
 1112 Jackson R L  
 1114 Clark George  
 1116 Batson D B & Co  
 Everett Chester  
 Stanley Thomas  
 1118 Tindal Lonnie  
 1118½ Tindal Louis  
 Shepard Z L  
 1120 \*Bress Effie
- Nixon intersects**
- 1123 Allen R L  
 1125 Pridgen B B
- Parsley intersects**
- 1201 Surles E L Mrs  
 1202 McInnis J F  
 Schulken A M Mrs  
 1203 Vacant  
 1204 Bryant E L Mrs  
 Beaton P W  
 1205 George M F Mrs  
 1206 Steenken H G  
 1207 Murray D F  
 1208 Shirley G W  
 1209 Baker S H  
 1210 Williams B H  
 1210½ Williams B H  
 Hall D W  
 1211 Rogers J B  
 1212 Risley Frank  
 1213 Clark K C  
 1214 Callahan J L  
 1216 Cowan J E  
 1219 Orr G C  
 Becker F W
- Second intersects**
- 1220 Vacant  
 1221 Moore A T
- Taylor intersects**
- 1301 \*Nixon Lottie  
 1302 \*Johnson Georgianna  
 1306 Coker T E  
 1308 \*Wood James  
 1313 St John's Mission

- Howard intersects**  
 \* \* \*
- Smith intersects**
- 1504 Best G B  
 1506 Long C W  
 1508 Hansen F C  
 1512 Tippett M M  
 1514 Peterson Mattie Mrs  
 — Hilton Lumber Co Inc
- Ashe intersects**
- 1704 Alderman A G
- Graffin intersects**
- City Water Wks  
 — Ezzell G T  
 — Josey N B Guano Co  
 — Plate Ice Co (factory)  
 — Stokes A J
- 4TH, S—south from 320 Market**
- Temple of Israel  
 3 Baldwin A M Dr  
 Turner W P M  
 7 Huggins F L  
 9 Boylan G S  
 14 Wilmington City Fire Department Headquarters  
 Chemical Co No 1  
 Hook & Ladder Co No 1  
 15 Willard E P  
 17 Woolvin J F
- Dock intersects**
- 102 Hardin J H  
 103 King J S  
 Leonard W L  
 104 Moore P Q  
 107 French W A  
 108 Vacant  
 111 Willard T B  
 116 Belden Isabel Miss  
 Woolcott Harry
- Cottage Lane intersects**
- 117 Craig W J  
 118 MacMillan J W Mrs  
 Messick O W  
 119 Corbett M J  
 123 Beery Lena Miss  
 125 Milton W H Rev
- Orange intersects**
- 201 Munson E H  
 205 Peschau G L  
 Cowan R H  
 207 Bateman A J  
 208 Stone M F Mrs  
 211 Parsley R A  
 215 St Mary's Catholic School  
 218 Rountree E C  
 220 McEwen Dwight  
 222 Howey W M  
 224 Tremain F W  
 226 Jacobs B J
- Ann intersects**
- 306 Bell Benjamin  
 310 Jackson J W  
 312 Ellis W T  
 Crumpler M J  
 315 Bunting W S  
 316 \*Halsey Susan

# C. S. BURNETT, Tire Station

Vulcanizing, Tire Repairing. All Makes Tires and Tubes. 8-10 N. Third. Phone 67

# THOMPSON-BERNARD CO.

# GENERAL INSURANCE

112 Princess Street.

Telephone 162

4TH, S

611

4TH, S

- 319 \*Luckey Julius
- 320 Brady D R
- 321 Keathley M E Mrs
- 322 Edwards E B
- 323 Maffitt S B Mrs
- 324 Starling A J
- 326 Lassell W H
- Nun intersects**
- 401 Miller A J Mrs
- Miller H W
- 405 Shands E J Jr
- 406 Benton Daniel
- 407 Shand's Grocery
- 409 Haar M J C Mrs
- 410 Mav Morris
- 412 Parham Eugene
- 414 Swann M H Mrs
- 415 Edwards O C
- 416 Farrow Rhoda
- Klander W B
- 417 \*Green J W
- 418 Strain W G
- 419 Anson R T
- Batson J J
- Vaught L T
- 420 Stokley R G
- 421 Bland D C
- 423 Crater Q J
- Drew A B
- 424 Smith L G
- 425 McNitt H A Rev
- 426 Hatch J E
- Fourth Street Advent Christian Church
- Church intersects**
- 505 Hamlin Ella Mrs
- 507 Eakins R P
- 509 Purser J W
- Allen G D
- 510 \*Geyer Louis
- 512 Cashwell A D
- 513 Busch W F
- 514 Hawkins J T
- 515 Brown F W
- 516 Bate W R
- 517 Eakins A E
- 519 Vaught L T
- 521 Holland K W Mrs
- 522 Edwards T H
- Castle intersects**
- 605 Peterson D S
- Landen W H
- 607 Johnson P L
- 609 Dew Henry
- 611 Howard W J
- 613 Huband G L
- 615 Howard R N
- Haines Alley intersects**
- 616 Sellars J T
- 618 Gorman M M
- 620 Littleton Ellen Mrs
- 625 King J B
- Queen intersects**
- 705 King John
- 707 Copeland J W
- 708 High Haynes
- 709 Wilson C C

- 711 Davis E T
- Hill J T
- 715 McCartney R R
- 717 Eagle J T
- 718 \*Holmes Julia
- 721 \*Smith Daniel
- 722 Sellers O B
- Wooster intersects**
- 801 Shivar E H
- 803 Clemensen C W
- 805 Ormsby D W
- 807 McCartney H C
- 809 Fales W N
- 810 Bryan W M
- 811 Pierce V B
- Rhodes L A
- 812 Lewis Nancy Mrs
- 813 \*Williams Rebecca J
- 814 Grissom R M
- Sidbury W W
- 815 \*Jones I C
- 816 Pridden C N
- 817 \*Henby S H
- 819 \*Wilson Alfred
- 819½ Vacant
- 821 \*Wilson Haywood
- 823 \*Balden Joseph
- Dawson intersects**
- 902 Brown J D
- 904 Parks J W
- 906 Colvin J T
- 907 Vacant
- 908 New Way Pressing Shop
- Jimmie's Shoe Repair Shop
- 910 Gaskill J W
- 912 \*Davis J H
- 913 Bowyer B B
- 914 Nance L H
- 915 Batson W H
- 916 Zaharies Kozamanes
- 917 Franklin G W
- 919 Rowan S W
- Wright intersects**
- 1001 Smith Kelly
- 1003 Gurganus Lewtie
- 1005 \*Dunston Louisa
- 1006 \*Gill John
- 1008 Reaves C V
- 1010 Williamson L C
- 1019 Daniels Erastus
- 1021 Huffman R S
- Meares intersects**
- 1106 Waddell A A
- 1108 Jackson T B
- 1110 Simon W A
- 1114 Weaver T W
- 1118 Zellers J F
- 1120 Brock J S
- 1121 Holden C H
- Marsteller intersects**
- 1204 Gilbert A A
- 1205 Bell C F
- Bump M A Mrs
- Batson K L Mrs
- 1209 McWhorter P N
- 1210 Rackley E A
- 1211 Niestlie William

CITIZENS BANK & TRUST CO.

Southwest Corner Front and Chestnut Sts.

Commercial and Savings

4% Paid on Savings

# HANSON'S DRUG STORE

J. K. HANSON, Doctor of Pharmacy

Manufacturer of HANSON'S INDIGESTINE

All Prescriptions Filled by Graduates in Pharmacy.

Phone 112.

17th and Market Streets



# EUREKA DYE WORKS

C. D. MYERS, Manager.

Phones 132-133.

Corner Second and Dock Streets

WILMINGTON, N. C.

LET US HELP YOU CONSERVE YOUR GARMENTS—ESPECIALLY WOOLENS.

4TH. S

612

5TH AVENUE, N

# FORDSON

TRADE MARK

# Chrysler's Universal Motor Co.

PHONE 760

# FORD

THE UNIVERSAL CAR

WILMINGTON, N. C.  
AUTHORIZED SALES AND SERVICE

- 1213 McKeithan C T
- 1214 Vacant
- 1217 Williams Daniel
- 1218 Melton William
- 1219 Memory J L Jr
- 1220 \*Reaves J M

### Kidder intersects

- 1305 Vacant
- 1311 Ruth T L

### Martin intersects

- 1403 Styne L Y
- 1404 Schnibben L R
- 1407 Penny M H
- 1409 McKeithan D H
- 1411 Burriss J R
- 1413 Wilson H T
- 1414 Bradshaw W J
- 1415 Sullivan L J
- 1416 Edwards D F
- 1417 Winberry G M
- 1419 Cronenberg S A

### Greenfield intersects

- 1501 Retchin R
- Griffith H
- 1502 Hutchinson F G
- 1504 Cribbs T J
- 1505 Moore R E
- 1506 King H S
- 1507 Innes John
- 1508 Vacant
- 1510 Lafiteau A N
- 1511 Fulcher C L
- 1512 Bellinger James Rev
- Cockman J R
- 1513 Pettit H O
- 1519 McCrary R E

### Willard intersects

- 1601 Gunnynson Samuel
- 1602 Stevenson L B

### 5TH AVENUE, N—north from Market, bet 4th and 6th

- First Baptist Church
- 11 Daniel R A Mrs
- 12 Alderman Select School
- Alderman Mary L Miss
- Carpenter W F
- 13 Sidbury J B Dr
- 16 Catlett Washington
- 18 Smallbones H G
- 19 Freeman J W
- 20 Morrison Nora Miss

### Princess intersects

- 101 Scott Robert
- 102 Hardin E M
- McMillan Levi
- 104 Ortman F W
- Tienken F C
- 105 Reynolds B B
- 106 Liebman Sophie Mrs
- 109 Thompson F A
- 112 Barksdale M I Mrs
- 115 Merritt R C
- 116 McCormick J G
- 117 Schiller F M
- 119 Croom A B Jr
- 120 Bear Sigmund

### Chestnut intersects

- 207 Cooper W B
- 210-212 Hemenway School
- 211 Boney A C
- 213 Lathrop C M Mrs
- 214 Rabey H M
- 215 Wells H W
- Cooper H C
- 216 Westberry C F
- 217 Houston B H
- Cromartie T L
- 218 Yopp W H
- 221 Dannembaum G
- 224 Yarborough M A Mrs

### Grace intersects

- 305 Killette W W
- 306 Otten H F
- 307 Farley J A
- 308 Hargreaves Joshua
- 309 Bright M D
- Brock Claude
- 310 Peschau Johannna Mrs
- 311 King C N
- 312 Plummer J W
- 313 King D C
- 314 Allen W R
- 316 McNair A B
- 318 Grimes A R Mrs
- Barfield G W
- 320 English J H

### Walnut intersects

- 406 Brinson G H
- 408 Wolfe O F
- 409 Mohr F W
- 410 Saunders J C
- 411 Niggel J H
- 412 Dobson D L
- Bryan B B
- 413 Hall A B
- 416 Dickinson T C
- Dickinson Dye Wks
- 417 Vann W L
- 418 Murray T S
- Blanchard F P
- 419 Payne H E
- 420 Frink L A Mrs
- 422 Mills L L & Bro

### Red Cross intersects

- \*St Stephens A M E Church
- 507 George T E Mrs
- 511 Sandlin M H G Mrs
- Blomme Caroline Mrs
- 513 Jones J B
- Hall L M
- 515 Rowan J C
- 519 Bordeaux M A
- \*Peabody School

### \*First Baptist Church Campbell intersects

- 602 Benton D D
- 603 Alderman Minnie Mrs
- 604 Stone G H
- 606 Breen S M
- 607 Bradshaw C A
- A C L intersects
- 608 Mintz W K
- 610 Hannah S E Mrs

1870
GEO. W. HUGGINS CO., Jewelers
1922

105 MARKET STREET. PHONE 455



# NORTHAM'S BOOK AND STATIONERY STORE

Phone 651 32 NORTH FRONT STREET

Books, Stationery—Complete Line Office Supplies

5TH AVENUE, N

613

5TH AVENUE, N

Wells J W

**Hanover intersects**

- 703 Griffin T H  
 705 Vacant  
 706 Rivenbark S J  
 707 Bullard H G  
 708 Elmore J R  
 709 Britt C S  
 710 Merritt R L  
 710½ \*Mears Sandy  
 711 Lewis J A  
 712 Rann T J  
 714 Weedon A H  
 715 Woolard J A  
 716 Mote J D  
 717 Kelly A L  
 717½ Packer C N  
 718 Casteen W A  
 719 Bagwell E C  
 Spencer S M  
 721 Sellers D B  
 722 Smith R D  
 723 Johnston J F Mrs  
 724 Holden E T  
 Lewis T W  
**Brunswick intersects**  
 805 Fettel J A  
 806 Smith H P  
 Wells V F  
 807 Croom W J  
 808 Smith H B  
 Griffin John  
 809 Williams J C  
 810 Rivenbark Vernie  
 811 Sikes J B  
 812 Hunter H W  
 813 Smith W P  
 814 Silva J E  
 815 Hoyle John Jr Rev  
 816 Hatchell J C  
 818 Jones C G  
 820 Dawson D R  
 —Epworth M E Church (South)

**Bladen intersects**

- 902 McLeod W A  
 905 Thompson R J  
 906 Rodgers S E  
 908 Winn G C  
 909 Sellers M F  
 909½ Vacant  
 910 \*Cobbs William  
 911 Seese L J  
 912 \*Washington Sarah  
 913 King H H  
 914 \*Exom John  
 915 Clark T C  
 Futch D E  
 916 \*Russell Alfair  
 \*Murphy Leon  
 916½ \*Sampson Henry  
 917 Mathews N W  
 918 \*Davis William  
 919 Lucas Mary Mrs  
 920 \*McKnight Henrietta  
 920½ \*Service Margaret  
 921 Barnes Walter  
 922 \*Teachey Abner

- 923 Atkinson W L  
 924 \*Sullivan Abbie  
**Harnett intersects**

- 1001 Herring T J  
 1002 Walker W A  
 1003 Nixon W R  
 1005 Jacobs F B  
 1006 Kelly W M  
 1007 Butler W V  
 1008 Peterson W E  
 1009 Brown K I Mrs  
 1010 Pickett J B  
 1011 Merritt M J  
 1012 Murray T K  
 1013 \*Lamb Demes  
 1015 \*Henry Robert  
 1016 \*Bennett Thomas  
 1016 (rear) \*McNeal Mollie  
 1017 \*Pierce William  
 1018 Vacant

**Swann intersects**

- 1105 Vacant  
 1106 Philemon C L  
 1107 \*Walker Florence  
 1108 \*Capehart W H Rev  
 1109 \*Walker Florence  
 1111 \*Pearce L R Rev  
 \*Mt Zion A M E Church  
 1112 George Emma Mrs  
 1114 \*Pipkins Alexander  
 1115 \*Parker James  
 1115½ \*King Archie  
 1116 \*Hayes George  
 1117 Ahrens C R Mrs  
 1118 \*Dorsey David  
 1120 Angelus Alexander

**Nixon intersects**

- 1210 \*Weston Reuben  
 1211 \*Phillips Katie  
 1212 \*Sampson Haywood  
 1213 \*Harrison William  
 1214 \*Allen James  
 1215 \*Crawford David  
 1216 \*Quince Eliza  
 1217 \*McLean Lila  
 1218 \*Black Lula

**Taylor intersects**

- 1301 \*Miller Mary J  
 1302 \*Berry Hattie  
 1303 \*Job's Band Hall  
 1304 \*Haynes Louise  
 1305 \*Henry James  
 1306 \*Gibbs Minerva  
 1307 Vacant  
 1307½ \*Anderson Daisy  
 1308 \*Murphy Jane  
 1309 \*McMillan George  
 1310 Vacant  
 1311 \*Rogers William  
 1311½ \*Ginnis Dock  
 1312 \*James Mary F  
 1313 \*Goff Hattie  
 1313½ \*Barnes Anna  
 1314 \*Ruth David  
 1315 \*Burns Ether  
 1317 \*Horton David  
 1318 \*Walker W H

Phone 593

126 AND 128 PRINCESS STREET

FIRST CLASS SERVICE GUARANTEED  
 COME, WRITE OR CALL  
 ALL ORDERS GLADLY RECEIVED

**W. J. BRADSHAW & CO. COMPLETE HOUSE FURNISHERS**

# BEAR PRODUCE & MERCHANDISE CO.

WHOLESALE GROCERS AND CONFECTIONERS

DISTRIBUTORS BLATZ, RIEF'S SPECIAL AND WASCOTT GINGER ALE

CORNER NUTT AND GRACE STS.

PHONE 453

# WILMINGTON GROCERY CO., Inc.

19 and 21 North Second Street.

Phones 12 and 14

5TH AVENUE, N

614

5TH AVENUE, S

**Standard Cement Construction Co.**  
 Phone 504  
 General Offices and Main Plant, Castle Hayne Road.  
 Sewage Disposal  
 Culvert Pipe  
 Septic Tanks

- 1319 \*McLaurin William
- 1320 \*Wilson B J
- 1321 \*Whittaker J C
- 1322 \*Bluefoot Hattie

**Howard intersects**

\* \* \*

**Ashe intersects**

- Parsley Play Ground

**5TH AVENUE, S—south from 502 Market**

- First Baptist Book Co
- Go Forward (newspaper)
- 7 Grainger C S
- 10 Magnolia Apts
- Crouch G G Mrs
- Du Bose L D Mrs
- Richardson G W
- Tyler L O
- Weeks W T
- 11 O'Connor Daniel
- 14 Rosenmann Adolf
- 15 Moore W H
- 20 Price P F B

**Dock intersects**

- 101 Dick F W
- 105 Elliott W G
- 107 Darden T F
- 108 Graham B G Dr
- 109 Packard D B
- 110 Wessell A D
- Wessell L W
- 111 David E E
- Einstein Arthur
- 113 Ricaud A G
- 114 Solomon Albert
- 116 Moore S E Mrs
- Graham W A
- 119 Fowler L P Mrs
- 120 MacMillan W D Jr
- Waddell G de R Mrs
- 121 Kidder A P Miss
- 124 Eilers Matilda Miss
- 125 Price B K Miss
- Davis R A

**Orange intersects**

- 209 Empie T G
- 210 Vacant
- 211 Kingsbury S J Mrs
- 213 Brown T E
- 219 Maffitt C D
- 221 Nichol A F
- 223 Palmgren E A

**—St Mary's Cathedral**

**Ann intersects**

- 303 Burkhead E G
- 305 Meier F B
- 307 Peiffer F W
- 311 Torpy T J
- Ingram L B
- 314 McEachern O A
- 315 King E G
- 316 McEachern W H
- 317 Finks F N
- 319 Leiner Louis
- 321 Fisher H T
- 322 McGee D N

- 324 Walsh C H
- Lockfaw D A
- Steljes M A Miss
- Num intersects**
- Fifth Avenue M E Church

- 401 Longley H E
- 402 Glover S H
- 403 Smith A B
- 404 Fergus R C
- 405 Dowd O W Rev.
- 406 Hargrove M L
- 408 Haar G H
- 410 Yopp W E
- 414 Gore R F
- 416 Pettway E M Mrs
- 417 Sholar A M
- 418 Wood Lehman
- Peschau E V H
- 419 Le Gwin L C
- 420 Shatzer J B
- Haar M H
- 421 Clark W J
- 422 Sherman Henry
- 423 Farrar G T
- Gardner H R
- 424 Lewis T C
- 421 Clark W J
- 422 Sherman Henry
- 423 Farrar G T
- Gardner H R
- 424 Lewis T C

**Church intersects**

- 501 Windham J A
- Barnes D F
- Lamb H K
- 503 Gore Marsden
- Gholson J L
- 505 Fulcher E E
- Crayton T W
- 506 Holland W S
- 507 Motte E J Mrs
- 508 Anderson J C
- 509 Vacant
- 510 Kennedy O H
- 511 Landen L T
- Walton Z N
- 512 Kennedy Ralph
- 513 Landen Annie Mrs
- 516 Hewlett N L Mrs
- 518 Blair W H
- 519 McGowan E I
- 520 Vines J C Mrs
- 522 Gerdes Henry

**Castle intersects**

- Engine Co No 2
- 606 Swann C B
- Croom J L
- 607 Hudson J C
- 608 Everett Anna Mrs
- 609 Bass E F
- 610 Dowdy D W
- 612 West J A
- 614 Bornemann G W Z
- 615 Burriss I N
- Todd J G
- 616 Simmons G C
- 617 Todd Clyde

**Wilmington Talking Machine Co.**

Second and Market Sts. Phone 311-J

# Victrolas



# GORDON BROS. News Dealers and Stationers

17 PRINCESS.

PHONE 745

5TH AVENUE, S

615

6TH, N

618 Davis E H  
 619 Barbiery Joseph  
 621 Biddle W H  
 622 Thompson R F Mrs  
 623 Biddle W H  
 624 Sandler D F

**Queen intersects**

701 Carter J W  
 702 White James & Son  
 703 Johnson D M  
 704 Padrick D G  
 705 King B R  
 706 Litgen J H  
 707 Congleton L F  
 708 Morton Charles  
 709 Miller F H  
 710 Dixon Callie Mrs  
 711 Marshburn E C  
 712 Batson C H  
 713 Potter J S  
 714 Marlowe E C  
 715 Gorman R B  
 716 Harriss W M  
 717 Williamson E S  
 718 Hall W G Rev  
 719 Southerland Arkansas Mrs  
 723 Howell H W  
 Southside Baptist Church

**Wooster intersects**

801 Gray M C  
 805 Bryan J A  
 807 Avery E L  
 809 Curtis J H  
 811 Matthews J W  
 811 (2) Brinson J &  
 813 Yopp I T  
 814 Register H L  
 815 Willis G W  
 816 Pickett I C  
 816 (2) McIver J T  
 818 Scott F K  
 819 Gafford E P Mrs

**Dawson intersects**

901 Smith J A  
 Thorp A C

903 Vacant  
 906 \*Howard Maggle  
 907 Duval Tracey  
 908 \*Simmons Josephine  
 909 Jackson W T  
 910 Lambert E J  
 911 McGowan Lonte Mrs  
 912 Downes H H  
 913 Barber J C

**Norfleet's Alley intersects**

914 Rhue E R  
 916 Reese M C Mrs  
 917 Pollock Joseph  
 918 Chadwick J W

**Wright intersects**

1001 Fisher J E  
 1006 Davis R T  
 1011 Hill O C  
 1018 Wilmington Hosiery Mill Inc  
 The  
 1020 Justice E P  
 1022 Price Dillie Mrs

**Meares intersects**

— Imanuel Presbyterian Church  
 1115 Caldwell D T Rev  
 1121 Reynolds H R

**Marsteller intersects**

1203 \*Geyer Rebecca J  
 1205 \*Underwood Lawrence  
 1209 \*Shepard William  
 1213 \*Simmons Jane  
 1215 Vacant  
 1217 \*Batts John  
 1220 \*Wolf John  
 1221 \*Andrews A J

**Kidder intersects**

— Willard Bag & Manufacturing Co

**6TH, N—north from 601 Market**

11 French C D  
 12 Keever E F Rev  
 13 Heptinstall G A

— Luther Memorial Bldg  
**Princess intersects**

101 Bissinger Emilie Mrs  
 Toomer W J  
 102 Pleasants Clarice Mrs  
 105 Goodman Louis  
 106 Bailey C P Mrs  
 Waters H H  
 107 Smith J W  
 108 Permenter Rona  
 110 Foster D R  
 111 Thompson R M  
 113 Delamar S D  
 Robinson F B  
 114 Bagg H W  
 115 Southwell H J  
 117 Boylan D D  
 119 Craft A C  
 Mallard J D  
 Lytton R G

**Chestnut intersects**

204 Pinckney C C  
 206 Howie W H  
 210 Lennon R Y  
 211 McIver M C  
 213 Bradford B W  
 De Vane F L  
 Anderson J J  
 214 McEachern N M  
 215 Rehder M J Mrs  
 216 Foy F M  
 218 Moore E C  
 — \*St Mark's Episcopal Church

**Grace intersects**

206 Vacant  
 307 Alford G H  
 308 \*Wilson A J Rev  
 309 \*Stuckey Minnie  
 310 \*Howard Sarah J  
 311 \*Moore William  
 312 Carroll J C  
 Carroll W B  
 313 Munn J A  
 315 Poetzolt Eugene

**Walnut intersects**

**THE MUTUAL LIFE INSURANCE COMPANY OF NEW YORK**  
 IS THE OLDEST LEGAL RESERVE INSURANCE COMPANY IN AMERICA  
 A. B. CROOM, Jr., Manager Wilmington District, WILMINGTON, N. C.

## C. M. WALDORF

JOBBER OF

**Watch Materials, Tools and Jewelers' Supplies**

511 SOUTHERN BUILDING

# McGRATH & CO. THE NEW EDISON

213 Princess St.

Phone 777

"The Phonograph With a Soul"

WILMINGTON, N. C.

Diamond Disc, Amberola, Phonographs, Pianos, Player Pianos and Grands

6TH, N

616

6TH, N

**QUINLIVAN & ELMORE & EFFICIENCY**  
 QUALITY  
 TIRE STATION  
 106 N. Second St. P. O. Box 426  
 BELL PHONE 780  
 WILMINGTON, N. C.

- 404 Lewis M H Mrs
- 406 Eakins L F
- 407 \*Bradley Cornelia
- 408 \*Williamson Emory
- 412 \*McGee Bettie
- 413 \*Kellogg Aaron
- 414 \*Alston J H Dr
- 415 Meier R F
- 416 \*Bowens Johnson
- 417 McCoy F M
- 418 \*Reese Shade

**Red Cross intersects**

- 504 Weeks L J
  - 508 \*Story E G
  - 510 \*Smith Benjamin
- Bradley's Alley intersects**
- 512 \*Jewett Ellen
  - 514 \*Betha Tish
  - 516 \*Midgette L H Rev
- Ladies of the Parsonage**
- 518 \*Hooper Thomas
  - 519 \*Milton Noble
  - 522 \*Johnson Joseph

**Campbell intersects**

- McIvor Lumber Co
- 602 \*Green D C & Son
- 606 \*Williams M E
- 611 \*Hilton Alberta
- 613 \*Foster Daniel
- 615 \*George Dorsey
- 617 \*Crawford Roland
- 618-620 Gardner & North
- 619 \*Fulton George

**Hanover intersects**

- 705 \*Bradley Irving
- 706 \*James Nellie
- 708 \*McMillan Louisa
- 710 \*Thompson Arthur
- 710 1/2 \*Howard Samuel
- 713 \*Griffin Edward
- 714 \*Sweet Caroline
- 714 1/2 \*Howard Samuel
- 715 \*Davis Frances
- 716 \*Bailey Joshua
- 718 Hewlett C H

\*Independent Order of Good Samaritans

- 720 \*Chestnut Wade
- Brunswick intersects**
- 805 \*Thompson Matilda
  - 806 \*Neal Bessie
  - 807 \*Johnson Oliver
  - 808 \*Smith Faithie
  - 809 \*Bowens Sarah
  - 810 \*Lamont S R
  - 811 \*Lloyd Frederick
  - 812 \*Halsey Chloe
  - 813 \*Moseley John
  - 815 \*Moseley Levi
  - 816 \*Smith Delia
  - 818 \*Dixon Hester
  - 820 \*Harris Estelle

**Bladen intersects**

- 902 Kuhlken & Co J G
- 904 Newton A D
- 905 \*Lesesne Nora
- 905 1/2 \*Butler Robert

- 906 Casteen J F
- 907 \*Davis Nettie
- 907 1/2 \*Brooks Solomon
- 908 Eagle S E
- 909 \*Johnson Jessie
- 909 1/2 \*Bowen Alexander
- 911 \*McPherson Glasgow
- 913 \*Battle Frederick
- 915 \*Henry Ella
- 915 1/2 \*Robinson Priscilla
- 917 Bland J I
- 919 Kich J E
- 919 1/4 \*Graham Ella
- 919 1/2 \*Blocker Aaron
- 919 \*Lesesne Connie

— Harnett Cornelius School  
**Harnett intersects**

- 1002 Toler D F
- 1003 Hawkins G E
- 1004 Rice C W
- 1006 Vacant
- 1008 \*Lewis Annie Private School
- 1009 Eason W E
- 1010 \*Lewis F R
- 1011 \*Snead Mary
- 1013 \*Jordon Ada
- 1014 \*Bradley Frances
- 1015 \*Moore Cornelius
- 1016 \*Hopkins Charles
- 1017 \*Wilkins William
- 1018 \*Davis J W
- 1019 Rathjen Martin
- 1020 \*Davis J W

**Swann intersects**

- 1103 \*Shepard Julia
- 1103 1/2 \*Simmons J W
- 1104 \*Sloan J B
- 1105 \*McFarland Lucy
- 1106 \*Morris Covassa
- 1108 \*Halsey Willie
- 1109 \*Davis Bettie
- 1111 \*Blake Lena
- 1112 \*Pierce Delia
- 1113 \*Rogers Alexander
- 1115 \*Blue John
- 1116 \*Williams Nina
- 1117 \*Dawson Benjamin
- 1119 \*Russ Nathaniel
- 1122 \*Mills Frank

**Nixon intersects**

- 1205 \*Murphy Washington
- 1206 Vacant
- 1207 \*Johnson William
- 1209 \*White Benjamin
- 1210 \*Fortune Joshua
- 1211 \*Anderson David
- 1212 \*Scott James
- 1214 \*Walker John
- 1215 Vacant
- 1215 1/2 \*Goss Sylvester
- 1217 \*Forbes Charles
- 1219 \*Rountree P H
- 1220 \*Blocker John

**Taylor intersects**

- 1303 Clemmons Lina Mrs
- 1305 \*Pierce Samuel
- 1306 \*McCoy Dock

# McIVER LUMBER COMPANY

Moulding, Laths, Shingles, Etc.  
 PHONE 1555-W

Carey Wall Board Roofing and Shingles. Hero Pipeless Furnaces.  
 CORNER SIXTH AND CAMPBELL STREETS

# PHONE N. JACOBI HARDWARE CO.

2460

STORE AND OFFICE, 10 AND 12 S. FRONT ST.  
 WAREHOUSES, No. 5, 7, 9, 9½, 11, 13 SOUTH WATER STREET  
 Established 1856 WE OFFER PROMPT SERVICE AND LARGE STOCK TO SELECT FROM

HARDWARE,  
 PAINTS  
 GLASS  
 SASH  
 DOORS  
 MANTELS, ETC.

6TH, N

617

6TH, S

- 1306½ \*Artis Thomas
- 1312 Vacant
- 1313 \*Simpson Holmes
- 1316 \*Sterling James
- 1317 \*Carter B W
- 1318 \*Gavins Obed
- 1319 \*Wilson Leonard
- 1320 \*Jones J M

**Howard intersects**

\* \* \*

**Hilton intersects**

- \*Fine Forest Cemetery

**6TH, S—south from 520 Market**

- 6 Le Grand E Q
- 8 Cantwell R C
- 12 Dickinson J B
- 14 Page J A
- Brown Missouri Mrs
- 17 Henderson T A
- 19 Agostini Theresa Miss
- 21 Weil I H

**Dock intersects**

- 106 Haar Jurgen
- 110 Johnson A C Mrs
- 111 Winstead J E
- 114 Johnson C M
- 115 Hanby Archie
- 116 Eure S E
- 118 Vollers A J Mrs
- 119 Lodor S H
- 121 Morris M A Mrs

**Orange intersects**

- 204 King E Z
- 206 Whitted D C
- 209 Gower D H
- 211 Cannady C E
- 213 Craig M P
- 215 Munroe W B
- 217 Davis C R
- 219 Kosch Alexander
- 221 Nurnberger George
- Haines S E

**Ann intersects**

- 301 Guthrie J R Jr
- 302 Guthrie J R
- 303 Drynan B R
- 305 Fick E C Mrs
- 306 Register D G
- 307 Elvington D C
- 308 Register W H
- 310 Goldberg Leah Mrs
- 311 \*McClennon Pompey
- 312 Springs H H
- 313 \*Hooper Hannah
- 314 Hewett H B
- 315 \*Parris H A Dr
- 316 Brothers S A Mrs
- 317 \*Johnson Mary
- ?17½ \*Weeden T D
- 318 McCartney J C
- 319 \*Stewart C A
- 320 Flynn W J
- 321 \*Hawkins Daniel
- 323 Mav Benjamin
- 325 Loewenstein J R

**Num intersects**

- 401 Allen J W
- Benton R J
- 403 Meares L D
- Keithan G C
- Bowman J L
- 405 \*Barnett M E
- 406 Beery W B
- 408 Fuchs F K J
- 409 Goodwin H M
- Bonitz F E Miss
- 410 Riley J T
- Thomas F H
- 411 McNorton L R Miss
- 413 Kuhl F W
- 414 Evans T G
- 415 Ericsson J B
- 416 Newkirk C W Mrs
- 417 Cordes T N
- 418 Batson Annie Mrs
- Jacobs Noah
- 419 James G H
- 420 Brown J A

**Church intersects**

- Sixth St Advent Christian Church

- 501 Vacant
- 503 Braswell W F
- 505 Alles J F
- 506 Memory J L
- 506½ \*Goodwin James
- 507 Brittain J P
- 508 Brown M R
- 510 Rowan Melissa Mrs
- Parker W H
- 511 Taylor J H
- 512 Johnson W J
- 513 Foreman J W
- 514 Aman Minnie Mrs
- 515 Batson R J
- 516 Oury W C
- 517 Liles R S
- 518 Stein Hyman
- 519 Hampton L P
- Wyatte C V

**Castle intersects**

- 608 Willett W J
- 609 Richards A L
- Shepard Minnie A Mrs
- 610 Littleton J F
- 611 Shepard P H
- 612 Tienken William
- 613 Moore J J
- 614 Mallard F R
- 615 Marshburn L H
- 616 Fales A F
- Norris D C
- 617 Davis C B
- 618 Church of The Good Shepherd Hall
- 619 Daniels J L
- 621 Keen W G T
- 623 Craig Etta Miss

**Queen intersects**

- 701 Steljes Herbert
- 703 Quinn S I Mrs
- 704 James J D Sr
- 707 Nise F J

ORTON BUILDING.

PHONE 300

ALL LINES

# HUMMELL & PERRY INSURANCE

## American Bank and Trust Co.

CORNER FRONT AND MARKET STREETS.  
 COMMERCIAL, SAVINGS AND TRUST ACCOUNTS

W. B. COOPER, President      CUTHBERT MARTIN, Vice-Pres.      S. D. PITTMAN, Asst. Cashier  
 C. E. BETHEA, Active Vice-Pres.      H. C. COOPER, Cashier      BENJ. E. ADAMS, Asst. Cashier

# M. W. DIVINE & CO.

23 MARKET STREET

Paints, Oils, Glass,  
Sash & Doors, Roofing  
and Beaver Board

6TH, S

618

7TH, N

**COOK WITH GAS AND SOLVE SERVANT PROBLEM  
LIGHT WITH ELECTRICITY---IT SAVES WORK AND WORRY  
TIDE WATER POWER CO. "Service Always"**

708 Marshburn Retta Mrs  
709 Holdford J A  
710 Bradshaw G B  
713 \*Leonard Jacob  
714 \*Henkins J A  
715 \*Leonard Eliza  
716 King J E Mrs  
Egbert J T  
717 Marshburn C B  
718 Hines J A  
719 Boggan C M  
720 Savage W B  
721 Moore R B  
723 Moore R B  
724 Parker George

**Wooster intersects**

804 Parker J A  
805 Rivenbark C McK  
806 Westbrook Oliver  
807 Styron E N  
807½ Guthrie W E  
808 Blackman Lonnie  
812 Johnson W D  
813 Holmes G H  
814 Poovey N B Mrs  
815 Smith J A  
816 Hewlett L A Mrs  
817 Cooper J H  
818 Burnett G E  
819 Brown R W Mrs  
821 Vacant  
822 Burnett G E  
825 Teachey N  
Parker O R

**Dawson intersects**

906 Bilbro L A  
909 Jones M F Mrs  
910 Reaves W C  
911 Johnson Sophia Mrs  
912 Reaves C J  
913 Malpass D H  
914 Beck W H  
915 Reaves W C  
917 \*Merritt Martha  
917½ \*Johnson Caledonia  
918 Baldwin Willie  
919 \*Howe Ingram  
919½ \*Fulton Mary  
920 Russ M C Mrs  
921 \*Bradley Elijah  
922 Zellers Henry  
923 \*Underwood James

**Wright intersects**

1003 Whitley Earl  
1005 \*Suggs Oliver  
1007 Moore W S  
1009 Potter E W  
1010 Allender W L  
1012 Thomas Arthur  
1013 Rouark Linnie Mrs  
1014 Croon R R  
1015 Bell J R  
1016 Bell E A  
1017 Jackson J D  
1018 Ketchum T R  
1019 Holden G P  
1020 Potter J S  
1021 Houston Samuel

1022 Tucker R C  
1023 Piver R L  
1025 Piver R L

**Meares intersects**

1105 Godley J R  
1106 \*Jordan Thomas  
1107 Russ W R  
1108 \*McDonald A D  
1112 \*Underwood Lazarus  
1116 \*Allen J A  
1117 Smith A H  
1121 Smith R J  
1122 \*Wilson N S  
1124 \*Allen Thomas

**Marsteller intersects**

1201 \*Allen Andrew  
1202 \*Hill G E  
1203 \*Faircloth Sarah  
1204 \*Payne Samuel  
1205 \*Spencer William  
1207 \*Pridgen Emanuel  
1208 \*Dry William  
1209 \*Stewart John  
1211 \*Parker Alber.  
1212 \*Peterson Edward  
1215 Vacant  
1216 \*Brown Georgianna  
1217 \*Pierce David  
1218 Stokley Kate Mrs  
1219 \*Galloway Sylvester  
1220 \*Peyton W H  
1222 \*Smith Cecelia  
1223 \*McRae Benjamin  
1224 \*Baldwin David

**Kidder intersects**

— Mathews E L Candy Co

**7TH, N—north from 619 Market**

9 Holmes Caroline Mrs  
Einstein Beatrice Mrs  
11 Bowdoin G E Dr  
Bowdoin E H  
14 Taylor J A  
15 Allen H S  
16 Solomon I W  
18 Gause J F  
Quince Olivia Mrs  
19 Von Oesen Martin  
20 Powers C A

**Princess intersects**

101 Price L J Mrs  
103 St Amand A T  
104 Dunn M J Mrs  
105 Montz R O  
107 Fore C H  
108 Post T R  
109 Duls H T  
112 Post J F Jr  
113 Davis W E  
114 De Vane L J  
118 Beall C M  
120 Russell R R P

**Chestnut intersects**

202 Pape C R  
205 Birmingham C C  
206 Lawther T A  
207 Williams R E  
208 Beery J H

# C. S. BURNETT, Tire Station

Vulcanizing, Tire Repairing. All Makes Tires and Tubes. 8-10 N. Third. Phone 67



# EUREKA DYE WORKS

C. D. MYERS, Manager.

Phones 132-133.  
WILMINGTON, N. C.

Corner Second and Dock Streets

LET US HELP YOU CONSERVE YOUR GARMENTS—ESPECIALLY WOOLENS.

7TH, N

619

7TH, N

- 209 Davis T E
- 211 Vacant
- 213 Vacant
- 212 Boon L A Mrs
- 214 Bissinger F A
- 215 Hutaff Eliza Mrs
- 216 Schutt G C
- 217 Muse F A
- 219 Crump E P
- 221 Russ D R
- 223 Parker J C
- 224 Whitney W A
- Grace intersects**
- 302 King F R
- 304 Morse T M
- 306 Piner T D
- 307 Glisson W C
- 308 Bryant G H
- 310 McCulloch C E
- 311 Robitzsch M R Miss
- Atkins Emma Miss
- Collins B R
- 312 Hewlett E O
- 313 Sneed J W
- 314 Jarman R H
- 315 Kamer W A
- 318 Thompson M H Mrs
- 319 Kornegay C B
- 320 Hewett Coy
- Walnut intersects**
- 401 Lorenzo L C Mrs
- 402 \*Kay J W Dr
- 403 Futrelle N B
- 404 \*Whiteman J H
- 405 Thompson N G
- 406 \*Matthews Mollie
- 406½ \*McLaurin Clayton
- 407 Meier Frank
- 409 \*Mask Carrie T
- 410 \*Burnett F F Dr
- 411 Burnett J T
- 412 \*Hall Lillie G
- 413 \*Hall Della
- \*Smith E T
- 414 \*Wooten Kate
- 415 \*Colored Community Hospital
- 416 \*Burnette Bessie B
- Red Cross intersects**
- 505 \*Butler E M
- 506 \*Howard B W
- 507 \*Austin Frederick
- 508 \*Sneed Sallie
- 509 \*Johnson Alexander
- 510 \*Murray Emeline
- 511 \*McFarland Mildred
- 512 \*Johnson Major
- 513 \*Bailey O W
- 514 \*Hill Mamie A
- 515 \*Rohe Ida M
- 516 \*Lane Louise
- 518 \*Murphy William
- 520 \*Beatty Rosa
- 522 \*Sharpless Paul
- Campbell intersects**
- 603 \*Huggins Henry
- 604 \*Norman Jane
- 605 \*McCormick John
- 606 \*Hall George

- 608 \*Le Boo P S
- 609 \*Lewis J G
- 610 \*Alexander Henry
- 611 \*Lee Lula
- 612 \*Richardson Cyrus
- 613 \*McMillan William
- 614 \*Lewis William
- 615 \*Lee J L
- 616 \*Rivers Lula
- 619 \*Whiteman J H
- 619 (2) \*Peoples Wood Yard
- 620 \*Williams Flora
- Hanover intersects**
- 702 \*Norman James
- 703 Vacant
- 704 \*Nelson James
- 718 \*Alexander Marshall
- 720 \*Chestnut Jennie
- Independent Ice Co Inc The
- Brunswick intersects**
- 801 \*Trinity M E Church
- 802 \*Nixon Mary E
- 803 \*Robinson A E Rev
- 804 \*Barden Charles
- 805 \*Moore Frederick
- 806 \*Smith Frank
- 807 \*English I H
- 808 \*Richardson John
- 809 \*Mittleton Jacob
- 810 \*Dease James
- 811 \*Wilson Mary
- 812 \*Rivers Sarah
- 813 \*Jones Julia
- 815 \*Epps James
- 816 \*McLane Charles
- 818 \*Lewis Esther
- 820 \*Shiver Annie
- Bladen intersects**
- 905 \*Evans William
- 906 \*Freeman William
- 907 \*Dasher J T
- 909 Vacant
- 910 \*Hooper James
- 912 \*Merritt Honey
- 913 \*Lyons Pompey
- 914 \*Solomon Samuet
- 915 \*Hollis Isoline
- 916 \*Pigford Luke
- 917 \*Moore Annie
- 918 \*Lindsay Norman
- 920 Steverson P T
- Bridgeman B J
- 922 Smith C E
- Hartnett intersects**
- 1003 \*Devon Abram
- 1005 \*Shipman Donald
- 1006 \*Marsby John
- 1007 \*Bennett John
- 1008 \*Howard Fletcher
- 1009 \*Ford Mary
- 1010 \*Pittman Benjamin
- 1011 \*Bradley Julia
- 1012 \*Reed Josephine
- 1013 \*Debose James
- 1014 \*Bennett Luvonia
- 1015 \*Perry Thomas
- 1016 Vacant
- 1018 \*Mills Frank

# BONDS

**All Forms---Surety, Fidelity, Guardian, Adminis-**  
**trators, Contractors, Court, Marine**  
**JAMES & JAMES, Inc.**  
 PROMPT SERVICE  
 Southern Building  
 Phones 163-164

## North Carolina Home Building Association

OPENS NEW SERIES FIRST SATURDAY IN MARCH, JULY AND DECEMBER

JAMES OWEN REILLY, Secretary and Treasurer

# ROBERT R. BELLAMY DRUGGIST

WHOLESALE AND RETAIL

PHONES—WHOLESALE, 2273; RETAIL, 583

WILMINGTON, N. C.

7TH, N

620

7TH, S

- 1020 \*Averitte Emma  
\*Star Cafe  
Swann intersects
- 1102 \*Dove O C  
1105 \*Bivins Ellen  
1105½ \*Chambers John  
1106 \*Robinson Albert  
1107 \*Wright Richard  
1107 (2) \*Mallett Mary  
1107½ \*Graham Ella  
1108 \*Samuel Mary  
1108½ \*Green Bunn  
1109 \*Wilson Martha  
1109½ \*James Lillie  
1110 \*Telfair Alice  
1112 \*White Roland  
1114 \*Green Charles  
1115 \*Myers Lanie  
1116 \*Richardson Margaret  
1118 Vacant  
1120 Rivenbark F M

**Nixon intersects**

- 1202 \*Howe Frances  
1202½ \*Bennett Sylvester  
\*Ford F B
- 1204 \*William Martha  
1205 \*Kelly Harry  
1206 \*Irving Willie  
1208 \*Williams Robert  
1209 Vacant  
1210 \*Watters Minerva  
1211 \*White M S Rev  
1213 \*Williams Flora  
1213½ \*Green Harvey  
1214 \*Artis Richard  
1215 \*Davis Emma  
1216 \*Sellers Lizzie  
1217 \*Parker Mary  
1218 \*Grant Lawson  
1219 \*Gaylord Lottie  
1220 Vacant

**Taylor intersects**

- 1301 \*Kelly William  
1302 \*Knight Minnie  
1303 \*Franklin Martha  
1304 \*Betha Maggie  
1307 \*Graham Saran  
1309 \*Bryant Charles  
1310 \*Moore Jefferson  
1311 \*Brown Thomas  
1313 \*Aikens Ada  
1314 \*Davis J H  
1315 Vacant  
1316 Moore G H  
1317 Vacant  
1318 \*Baskerville Richard  
1319 \*Gumford Della  
1321 \*Pigford Luke

**Howard intersects**

- 1401 \*Wallace William  
1403 \*Wilson M D  
1405 \*Brown Henry  
1406 \*Wright C C  
1407 \*King Sarah  
1407½ \*Donaldson Julius  
1408 \*Jones John  
1409 \*Scarborough Edward  
1409½ \*Stokes Edward

- 1410 \*Ferguson Richard  
1411 \*Canady F C Rev  
1412 \*Luck William  
1413 \*Lassiter Narcissus  
1414 \*Burnett Vander  
1416 \*Jackson Lula  
1418 \*McNeill Robert

**7TH, S—south from 622 Market**

- 7 Howell G H  
8 Smith W L Jr  
8½ Becker C J  
9 Howell W H  
10 Brand J N  
10½ Walker J M  
14 Harrell J R  
Lee E E  
16 Davis G R  
Davis Warren  
17 Bellamy Marsden Jr  
19 Rankin R G

**Dock intersects**

- 106 Meyland C L Mrs  
107 Arrington B W  
108 Barefoot Robert  
109 Moore A J  
110 Symmes C M  
111 Divine J S  
112 Parsley M D Mrs  
113 Nathan J S Mrs  
Applewhite J P  
114 Elvington D A  
115 Rhodes A B  
117 Sternberger Rebecca Mrs  
119 Sternberger Solomon  
121 Trott H S

**Orange intersects**

- \*Ebenezer Baptist Church
- 206 \*Davis Annie E  
208 \*Tomer Mary  
208½ \*Boney Josephine  
210 \*Pastor Lula  
210½ \*Gibbs Elizabeth  
211 \*Morris Charlotte  
212 \*Taylor William
- Stevenson's Alley intersects**
- 213 \*McNeil Amelia  
215 \*Spann J P  
216 \*Moye Eliza  
217 \*McNeil Katie  
217½ \*Jones Queenester  
218 \*Brown T C  
219 \*Wilson Eugene  
219½ \*Daniels R W  
220 \*McDaniel Alice  
221 Vacant

**Ann intersects**

- 301 Martindale Annie Mrs  
302 Powell W P  
303 Shipman M S  
305 \*Allen Cassalena  
306 \*Love Zack  
307 \*Sampson Anna  
308-310 \*Williston Primary School  
309 \*Shepard Christina  
311 \*Jordan Isabel  
312 \*Newkirk Essie  
312½ \*Torrence Alfred

**WILMINGTON MOTOR SERVICE CO., Inc.**  
 Specialists on Buick, Packard, Nash, Chevrolet, Cadillac, Reo, Studebaker, Ford, Hudson  
 114 NORTH SECOND STREET. PHONE 213.



## GEO. W. HUGGINS CO., Jewelers



105 MARKET STREET.

PHONE 455



# WILMINGTON GROCERY CO., Inc.

19 and 21 North Second Street.

Phones 12 and 14

7TH, S

621

7TH, S

- 313 \*Shepard Emma
- 314 \*Williams Rosa
- 316 \*Davis H L
- 317 \*Story H B
- 319 \*McLaughlin Funeral Parlor
- 321 \*Williams Ida
- 321½ \*Haynes & Simmons Cafe
- 323 \*Peoples Quality Market
- 324 \*Williston Primary School

**Nun intersects**

- 401 \*Ruth Hall
- 402 \*Luterloh G W
- 404 \*Hill Arthur
- 406 \*Johnson George
- 407 \*Hodges Mary J
- 408 \*Berry Reedy
- 409 \*McKnight John
- 410 \*Carter E A
- 411 \*Lane A E
- 412 \*Jervay R S
- \*Jervay A W
- 413 \*Walker D H
- 415 \*Hall & Williams
- 416 \*Quick Edward
- 417 \*Deas Samuel
- 418 \*Fuller M K
- 419 \*Good Samaritan Hall
- 420 \*Walker Mattie J
- 422 \*Chestnut Edward
- 424 \*Sutherland Matilda
- \*St Luke's A M E Zion Church

**Church intersects**

- 501 \*Merrick Abbie
- 502 \*Y M C A
- 503 \*Martin J M
- 504 \*Jones J W
- 505 \*Nixon H B
- 506 \*Phifer Thomas
- 507 \*Carnes G D Rev
- 508 \*Hill Lincoln
- 511 \*Haywood John
- \*Bell Arthur

**Mask's Alley intersects**

- 512 \*Booth Renda
- 513 \*Bowen M D Dr
- 514 \*Bracey W M
- 515 \*Douglas Charles
- 516 Peebles M G Mrs
- Rabon E O
- Davis J D
- 517 \*Wheeler G A
- 518 \*Galloway J L
- 519 Costen J W
- 521 Hill Furniture Co
- 523 Todd E A

**Castle intersects**

- 604 Milliken E G
- 605 \*Suggs Dock
- 606 Schields Albert
- 607 \*Suggs Carrie
- 608 \*Simpson Samuel
- 609 \*Ives William
- 610 \*Johnson Nancy
- 611 \*Robertson Sarah
- 612 \*Nixon Katie
- 613 \*Williams Edward
- 615 \*McRae Samuel
- 615½ \*Sadgwar O A

- 616-616½ \*Crawley Mary E
- 617 \*Williams Howell
- 618 Sellers Elizabeth Mrs
- Walker H L
- 619 \*Bland Lewis
- 620 \*Green B G
- 621 \*Evans David
- 623 \*Smith Lucy A
- 624 \*Collins S J B Dr

**Queen intersects**

- 706 Vacant
- 707 \*Page R P
- 708 \*Brown C T
- 709 \*St John Adrian
- 710 Vacant
- 711 \*Shine Manis
- 712 Reece Morton
- 713 \*Boykin Isaac
- 714 Tilley W F
- 715 \*Griffin Mary
- 716 \*Boykin W B
- 717 Mintz Josephine Mrs
- Piner J J
- 718 Maultsby Henry
- 719 Mintz S E
- 721 \*Low Freeman
- 723 \*Russell William.

**Wooster intersects**

- 801 Harvey S A Mrs
- 803 Roach K G Mrs
- 804 Stokley C N
- 806 Brown Joseph
- 808 Peterson R H
- 809 Fisher Theodore
- 811 Thomas John
- 813 Thomas W A
- 814 Vereen C M
- 815 Rhodes W K
- 816 Crandall J W
- 817 Walker & McDonald
- 818 \*Ellerby David
- 819 Rowan N N
- 820 \*Ellerby Mary
- 821 Stokley Ezekiel
- 823 Brothers M L
- 826 Bridger W M

**Dawson intersects**

- 906 \*Galloway Laura
- 908 \*Alexander Mary S
- 910 \*Lofton Thomas
- 911 \*Green Mary J
- 912 \*Norman John
- 913 \*Evans Martha J
- 914 \*Grimes John
- 915 \*Boney William
- 916 \*Dudley I J
- 917 \*Jacobs Theodore
- 918 \*Evans G H
- 920 \*Suggs Dock
- 921 Vacant
- 922 \*Bryant C L
- 923 Littleton J E
- 924 \*Williams M L

**Wright Intersects**

- \*Mt Olive A M E Church
- 1004 \*Hill John
- 1006 \*Williams Nancy
- 1007 \*Hall O D

W. J. BRADSHAW, Pres.  
 W. H. BLAIR, Sec'y-Treas.  
 E. W. FONVELLE, Sales Mgr.  
**W. J. BRADSHAW & CO. COMPLETE HOUSE FURNISHERS**  
 FIRST CLASS SERVICE GUARANTEED  
 PHONE 503  
 126 AND 128 PRINCESS STREET  
 ALL ORDERS GLADLY RECEIVED  
 COME, WRITE OR CALL

## Wilmington Typewriter & Supply Co. Royal and Corona Typewriters

USED MACHINES—RENTALS AND REPAIRS

514-515 Murchison Bank Bldg.

Phone 2283

# OPTOMETRIST EYES EXAMINED **Dr. HENRY B. DAY** OPTICIAN Glasses Fitted

PHONE 245

OFFICE: 32-33 TRUST BLDG., FRONT AND MARKET

7TH, S

622

STH, N

**HANOVER DRUG CO.**

GRADUATE PHARMACISTS ONLY

TELEPHONE 266  
(Hardin & White, Inc.)  
SEVENTH AND CASTLE

- 1008 Davis Thad
- 1009 Vacant
- 1011 \*Holden Jane
- 1012 \*Russ Maria
- 1013 Nixon Amos
- 1014 \*Martin H F
- 1016 \*Jones Edward
- 1018 \*Martin H F
- 1020 \*Batson Annie
- 1022 \*Smith David
- 1025 \*Sampson Henry

**Meares intersects**

- 1101 \*Barnes Ellerby
- 1107 \*Thompson F D Rev
- 1113 Gore W H
- 1114 Vacant
- 1115 Watts J T
- 1117 Carr N A
- 1119 Gore A B

**Marsteller intersects**

- 1201 \*Marsh T S Rev
- 1205 \*Robinson William
- 1206 \*Smith Archie
- 1209 \*Hill S O
- 1210 \*Kelly J C
- 1212 \*McClammy William
- \*Blocker A A Rev
- 1213 \*Chadwick Walter
- 1216 \*Waddell Dollie
- 1217 \*Barber Peter
- 1218 \*Sykes Taylor
- 1219 \*Harrison Henry
- 1220 \*Baldwin Frederick
- 1221 \*Brooks S M
- 1222 \*Harris H H
- 1223 \*Lane R L
- 1224 \*McCray Isaac

**STH, N—north from 801 Market**

- 10 Williamson J S
- 11 Marsh C T
- 11½ \*Green's Edward Sons
- 12 Craig M T
- 15 \*Sadgwar F C
- 16 Bagg F H
- 17 Vacant
- 20 Rankin J T

**Princess intersects**

- 107 Blake R E
- 108 Rowell T L
- 109 Fortner D S
- 110 Williams R R
- 111 Bryan D H
- 112 Charles J W
- 113 Huggins E T
- 114 Fryer M A
- 115 Shepard J S
- 116-118 Pennington R L
- 120 Jordan A L Mrs

**Chestnut to Red Cross (see McRae)**

- 505 \*Dolphus C L
  - 507 \*Shepard George
  - 509 \*Murphy Andrew
  - 511 \*Mumford Cash
  - 513 \*Murphy Robert
  - 515 \*Tate Joseph
- Campbell intersects**
- 605 \*Crawford C C

- 607 \*Pierce James
- 608 \*Clark Cornelius
- 609 \*Gurley Rebecca
- 610 \*Burton Minerva
- 611 \*Thomas Clarence
- 612 \*Harris Simon
- 613 \*Neil David
- 614 \*Williams Thomas
- 615 \*Collins Lizzie
- 616 \*Pearson Bettie
- 618 \*Saints Rest Union Holiness Church

**Hanover intersects**

- 706 \*Moseley Susan
- 707 \*Milton Noble
- 708 \*Carlton Annie
- 709 \*Williams Ernest
- 710 \*Robinson Celia
- 712 \*Stephens Elizabeth
- 714 \*McKeller William
- 715 \*Butler Mary
- 716 \*Belser Ham
- 717 Vacant
- 718 \*Kendall Frank
- 720 \*Solomon Rufus

**A C L R R intersects**

\* \* \*

**Brunswick intersects**

- 804 Bowen M A
- Greer J B
- 806 \*Goodman Owen
- 809 \*Gause Elisha
- 811 \*Moore Robert
- 814 \*Banks Edward
- 814½ \*Hawkins Sallie
- 814¾ \*Fennell Julia
- 816 Grady Holly
- 817 \*Madden Owen
- 818 \*Mack Willie
- 818½ \*Wilson Jesse
- 819 \*Shaw L M
- 820 \*Jackson Artisia
- 822 \*Hankins Tony

**Bladen intersects**

- 905 \*Sellers Henry
- 906 \*Thompson James
- 907 \*Rogers Walter
- 908 \*Walker Joseph
- 909 \*Bradley Ida
- 910 \*Addison Arthur
- 911 \*Goodman James
- 912 \*Smallwood Solomon
- 913 \*Green Luke
- 914 \*Ashe Charles
- 915 \*Purdy Holmes
- 916 \*Biggott David
- 917 \*Penny Mary
- 918 \*Bennett Alfred
- 919 \*Boney Martha
- 920 \*Larkin Ned
- 920½ Congleton N M
- 921 \*Oliver Mack
- 922 Dawson M C
- 923 \*Betha Alice

**Harnett intersects**

- 1000 Vacant
- 1001 \*Austin Edward
- 1002 \*Hooker James

**Plumbing, Steam and  
Hot Water Heating**

**CAPPS-GRIFFITH COMPANY**

15-17 NORTH SECOND STREET. PHONE 1132  
GRAVEL, SLATE AND TIN ROOFING  
REPAIR WORK A SPECIALTY

# GREENFIELD MINERAL WATER

PHONE 552—WE DELIVER

STH, N

623

8TH, S

1003 \*Neal Emma  
 1004 \*Sellers Florence  
 1005 \*Davis Luke  
     \*Wheeler Luther  
 1006 \*Sloan Alexander  
 1007 \*Kinsey Edward  
 1009 \*Calhoun James  
 1010 \*Boney Marceline  
 1012 \*Sampson Henrietta  
 1013 \*Gill Eliza  
 1014 \*Kinsey J H  
 1015 \*Stringfield Ethea  
 1016 \*Johnson Samuel  
 1018 \*Moore George  
 1019 \*McFarland Luthalia  
 1020 Brown William

## Swann intersects

1101 Vacant  
 1102 \*Mack Martha  
 1103 Vacant  
 1104 \*Robinson Jame  
 1105 \*Grimm William  
 1106 \*Jackson James  
 1107 \*Singleton Henry  
 1107½ \*Bergeuine Belle  
 1108 \*Smith John  
 1111 \*Lewis Lucy  
 1114 \*Griffin Lucy  
 1116 \*Smith Lena  
 1117 \*Green Maggie  
 1119 \*Hayes Tinnie  
 1121 \*Henderson D D

## Nixon intersects

1202 Vacant  
 1203 \*Pollard James  
 1203½ \*St Mark's Episcopal School  
 1204 Vacant  
 1205 \*Everett Mary C  
 1206 \*Corbett Frank  
 1206½ \*Brown William  
 1207 \*Hall John  
 1208 \*Hill Samuel  
 1209 \*Everett Lloyd  
 1211 \*Russ William Jr  
 1212 \*Chappel Janie  
 1213 \*Byrd J N  
 1214 \*Mills Mabelle  
 1215 Vacant  
 1216 \*King Harriet  
 1216½ \*Kelley Lilly  
 1217 \*Williams Oscar  
 1220 \*Morris John

## Taylor intersects

1304 \*Franklin Porter  
 1305 \*Lloyd Henry  
 1306 \*Williams Mauo  
 1307 \*Walker Susan A  
 1310 \*Pressley William  
 1311 \*Rush Eliza J  
 1312 \*Dennis Samuel  
 1314 \*Stalling John  
 1315 \*Hill Annie  
 1316 \*Wright Addie  
 1318 \*Nance Mamie  
 1319 \*Patterson William  
 1320 \*Hall Martha

## 8TH, S—south from 720 Market

7 Vacant  
 Duffy C G Mrs  
 9 Costin D E  
 10 Batson K W Mrs  
 11 Cannon H W  
     Walker D R  
 13 McKeithan R S  
 14 Silverman Aaron  
 15 Williamson J B  
 17 Stevenson W M  
 19 Hoover D S

## Dock intersects

103 Jarrott J M  
 105 Godon J T  
 106 Godwin H M  
 107 Vacant  
 108 McCann H A  
 108½ Eubanks S C  
 111 Keene C H  
 112 Guthrie H W  
 113 Salmon T O Jr  
 114 Rafter W C  
 116 Martin W M  
 118 Lanier Hardy  
 119 White J M  
 120 Tennie Mary Mrs  
 121 Maxwell J C  
 122 Flake A L Mrs  
 123 Kermon W H  
 125 Atkinson J B  
 127 Fergus W G  
 129 Bernard W S

## Orange intersects

203 Simon G J  
 205 Myers Emma Mrs  
     Lyell J S  
 207 Hintze J H  
 210 Littleton Emmett  
     Dixie Poster Adv Co  
     Wilmington Poster Adv Co  
 214 Puckett C M  
 215 Wyckoff W O  
 216 \*Brown W H T  
 217 Smith O B  
 — Strange Robert Public Play-  
     ground

## Ann intersects

308 \*Dixon Estelle  
 310 \*Bryant Josephine S  
 312 \*Bowden Mary  
 314 \*Holden Isabella  
 316 \*Moore J P

## U S Marine Hospital

## Nun intersects

410 \*Dove Raleigh  
 412 \*Green W R  
 414 \*Williams Stephen  
 416 \*De Vaughn Eliza  
 418 \*Hall Laura  
 420 Vacant

## Church intersects

508 \*Dudley Edward  
 508½ \*Davis Mary  
 510 \*Holden J W  
 — Church Street Alley intersects  
 513 \*Brown D J  
 514 \*Spann Martha



THERE IS A DIFFERENCE

# THE GROCERTTERIA



*Dayton*  
 \*Bicycles

## WILMINGTON CYCLE CO.

PHONE 526.

215 MARKET ST.

BICYCLES, SUNDRIES AND REPAIRS

# A. B. CROOM, Jr.

MANAGER WILMINGTON DISTRICT

## Mutual Life Insurance Company of New York

LIFE INSURANCE ONLY. THAT'S ALL

8TH. S

624

9TH, N

We Protect You in  
Overcharge Matters

COMMISSION BASIS

SOUTHERN FREIGHT AUDITORS

Murchison Bank Building Phone 1962

515 Cutter A F  
516 \*Brown J W Rev  
\*Goodman G C  
518 \*Smith R G Rev  
520 \*Buchanan Mary A  
521 \*Davis Maria A

**Castle intersects**

605 \*Wilson Laura  
607 \*Southernland Enoch  
609 \*Wright Harriet  
610 \*George C P  
\*High James  
611 \*Jones J H

**Van Amringe Alley intersects**

612 \*Sheridan George  
614 \*Hill J B  
615 \*Wilson Walker  
617 \*Wall B W  
618 Vacant  
619 \*Ford Lambert  
621 \*Byrd Hugh  
623 \*Douglass Samuel

**Queen intersects**

703 \*McClammy E H  
\*Williams John  
705 \*Brooks Hattie  
707 \*Hill Harriet  
708 \*Taylor Mack  
709 Mallard W J  
710 \*MacDuffy Annie  
711 Vacant  
712 \*Nixon Edward  
713 Jones W B  
714 \*Nash George  
715 Register J W  
716 \*Chew Mary  
717 Avery A A  
715 \*Tucker Susan  
719 Russ J T  
720 \*Hall Lawton  
721 Edwards L D  
723 Reynolds L F

Roderick & Lana

**Wooster intersects**

801 Gurganus J H  
805 Canady J S  
810 Butler R Q  
811 Russ J S Mrs  
812 Mintz L B  
Mintz J W  
Free Will Baptist Church

814 Bowen D F  
815 King J P Rev  
816 Fales E F  
817 Small Marion Mrs  
818 \*Thurber H W  
819 Mathews J T  
820 Bryan J S  
822 Moore M L  
823 \*Martin & Myers  
\*Anders J T

**Dawson intersects**

907 Stokley A B  
908 \*Smith Samuel  
910 \*Allen J W  
911 \*Galloway Richard  
913 \*McKoy James  
915 \*Morris Charles

916 \*Evans Edward  
916½ \*Evans Edward  
917 \*Waddell Mary  
918 \*Grady D L Rev  
919 \*Bryant David  
920 \*Brownly Lewis  
921 \*Waters Mary  
923 \*Rutley Rebecca  
924 \*Carr Ezra  
925 \*Rutley Rebecca  
926 \*Thornwell Walter  
927 \*Evans James

**Wright intersects**

1001 \*Shaw Lummie V  
1003 \*Blunt Edward  
1004 \*Hall Thomas  
1005 Robinson Charles  
1006 \*Hughes Isabella  
1007 Peterson D T  
1008 \*Evans Charles  
1009 \*Bellamy Norfus  
1011 \*Benjamin John  
1013 \*Starkey T E  
1014 \*Farrar Samuel  
1015 \*Green L J  
1017 \*Evans Laura  
1019 \*Cobb C H

**Meares intersects**

1102 Potter M A  
1103 Blizzard A F  
1108 \*Geyer Lewis  
1110 Rivenbark B V  
1117 Bell W M  
1119 Costin D E  
1120 Sykes W T  
1121 Sanders H L  
1122 Jordan Joseph  
1123 Hanchey N F  
1124 Pershake Emanuel  
1125 Wenberg J O  
1126 Hanchey N F

**Marsteller intersects**

1201 Jacobs J F  
1202 \*Hankins Josephine  
1203 \*Nixon R I  
1204 \*Dunston Daisy  
1250 \*Simmons Merrie  
1207 \*Wright Edwara  
1209 Sneed W H  
1211 \*King Hill  
1212 Vacant  
1213 \*Underwood Fred  
1214 \*Jones Jesse  
1215 \*Newkirk Walter  
1216 \*Joyner George  
1217 \*Riley Richard  
1218 \*Keith Frank  
1219 \*Ross Catherine  
1220 \*Keyes Elberta  
1222 \*Capps Luther  
1224 \*Hill Henry

**9TH, N—north from 819 Market**

Trinity M E Church (South)  
3 Everet R L  
5 Watts Isabelle Mrs  
8 Vacant  
10 Abelovitz Louis

# HYMAN SUPPLY CO.

"EVERYTHING FOR THE MILL"

# MACHINERY AND MILL SUPPLIES

Phones: Office, 142; Store, 91  
215 N. Front Street

# PHONE N. JACOBI HARDWARE CO.

2460

STORE AND OFFICE, 10 AND 12 S. FRONT ST.  
WAREHOUSES, No. 5, 7, 9, 9<sup>1</sup>/<sub>2</sub>, 11, 13 SOUTH WATER STREET  
ESTABLISHED 1856

STOVES, RANGES,  
FLASH LIGHTS,  
GUNS, PISTOLS,  
AMMUNITION,  
HOUSEHOLD AND  
KITCHEN WARE,  
WIRE, SCREENS,  
CLOTH, FENCE, PAINTS, OILS

9TH, N

625

9TH, S

- 12 Allen E M
- 14 Williams C F
- 16 Christie C B
- Princess intersects**
- 105 Fisher Flora Miss
- Williams D L
- 107 Stevenson T F
- 108 Lumley Z T
- 109 Brown R F
- 112 \*Harris James
- 113 Scarborough W H
- 114 \*Price Henry
- 115 Smith J W
- 116 \*Hill C H
- 118 Freemuth Katherine Mrs
- 120 Taylor J E
- Chestnut intersects**
- 202 Thigpen W W
- 206 Grafflin J L
- 210 Foster J L
- 211 King J L
- 212 Montgomery W H
- 213 Stuart O E
- 216 Ellis S J
- 218 Ray A G
- 220 \*Fennell Alice
- Grace to Brunswick (see Anderson)**
- 817 \*Johnson Edward
- 819 \*Wilson William
- Bladen intersects**
- 901-903 Schutt Brothers
- 905 \*Sanders Walker
- 907 \*Wilson Clarence
- 909 \*Lawrence Rudolph
- 911 \*Hollis Hattie
- 913 \*Roberts Nina
- 915 \*McMillan Robert
- 917 \*Kennedy Ellen
- 919 \*McClammy David
- Harnett intersects**
- 1001 \*Wright Ollie
- 1003 \*Frinkley Mary
- 1009 \*Walker Frances
- 1011 \*Gilliam Pearl
- 1013 \*McGuire Maria
- 1015 \*Edwards Alice
- 1020 \*Parker James
- Swann Intersects**
- 1102 \*Howe J A
- 1104 \*Howie Richard
- 1105 Vacant
- 1106 \*Edwards Alice
- 1107 \*Council Ann
- 1107 1/2 \*Cromartie Primus
- 1108 \*Johnson Mary
- 1109 \*McCoy Andrew
- 1110 \*Thomas Robert
- 1111 \*Nixon William
- 1112 \*Talbot L M
- 1114 \*Pierson W N
- 1116 \*Burnett Benjamin
- 1118 \*Lyons Ernest
- 1120 \*Bascom Maggie
- 1120 1/2 \*Davis James
- Nixon intersects**
- 1209 \*Williams John
- 1211 \*Love Jesse
- 1213 \*Jenkins Eva

- 1215 \*Davis Charles
- 1216 \*Powers Quincy
- 1217 \*Scott William
- 1128 \*Durant Wallena
- 1219 \*Davis Matilda
- 1220 \*Harrison William
- 1221 \*Brown Hattie
- 1222 \*Crawford Nathan
- 1223 \*Jordan Priscilla
- 1224 \*Faison Thomas
- Taylor intersects**
- 1313 Vacant
- 1315 Vacant
- 1317 \*Aldmond Ida
- 1319 \*Wilson Frank

**9TH, S—south from 820 Market**

- 6 Hall John
- 13 Montgomery J A
- Klein Gordena A Mrs
- 14 Hollingsworth L D
- 15 Hanson Louis Jr
- 16 Doshier W R
- 17 DuRant O A
- 19 Walton I G Mrs
- 21 Russ J M Mrs
- 23 Penny G W

**Dock intersects**

- 101 Brown W A
- 103 \*Harris Hannah
- 105 \*Bush Ernest
- 106 Todd L B
- 107 \*Webb Susan
- 108 Plott C R
- Walker C C
- 109 \*Swepton O J
- 110 Johnson R J
- 111 Chadwick J M
- 112 Stewart Victoria Mrs
- 113 Roebuck R B
- Peebles J A

- 114 Vacant
- 115 Bullard E B
- 116 Tiencken A C Mrs
- 117 DeVere A F
- 118 Schroeder Marian Mrs
- 119 Jones J P
- 120 Knight E S
- Gore Apartments
- Burton J H
- Genes H P
- Jones W F L
- Padrick J W
- Styron W H

**Orange intersects**

- Tide Water Power Co (shops)
- 208 Rich D S
- Huband R V
- 210 Bishop L D
- Mote G W
- 212 Yopp S F
- 214 Melton W H
- Bray E T
- 216 Rivenbark Jennie Miss
- Riggs J A
- 216 1/2 Tompkins H J
- Ann intersects
- \* \* \*

PHONE 409  
**NORTHPROP INSURANCE AGENCY, Inc.**  
 INSURANCE IN ALL ITS BRANCHES  
 SEE BUSINESS DIVIDER

## American Bank and Trust Co.

CORNER FRONT AND MARKET STREETS  
COMMERCIAL, SAVINGS AND TRUST ACCOUNTS

W. B. COOPER, President      CUTHBERT MARTIN, Vice-Pres.      S. D. PITTMAN, Asst. Cashier  
C. E. BETHEA, Active Vice-Pres.      H. C. COOPER, Cashier      BENJ. E. ADAMS, Asst. Cashier

# M. W. DIVINE & CO.

23 MARKET STREET

Paints, Oils, Glass,  
Sash & Doors, Roofing  
and Beaver Board

9TH, S

626

10TH, N

**Light With Electricity and Save Time and Worry**  
**THE TIDE WATER POWER CO.**  
"SERVICE ALWAYS"

- Nun intersects  
\* \* \*
- Church intersects
- 513 \*Solomon Lee  
515 \*Moore John
- Church Street Alley intersects
- 516 \*McDonald Fannie  
517 \*Clark Mary  
519 \*Edge Amelia  
520 \*Harris J H  
521 \*Haynes J J
- Castle intersects
- 603 \*Jordan Mary  
606 \*McClammy Lucy  
607 \*Simmons Mary  
610 \*McKoy Julia  
611 \*Lane James  
612 \*Hurst Lucy
- Van Amringe Alley intersects
- 614 \*Atkinson Saran  
615 \*Sheppard Julius  
616 \*Alford Maria  
617 \*Johnson Fannie  
618 \*Horsley Jane  
619 Bowers S C Mrs
- Queen intersects
- 703 \*Betts William  
705 \*Hall Mary E  
706 \*Patterson Thomas  
707 \*Lewis James  
709 \*Edwards Ella  
710 \*McFarland Joseph  
711 McMillan W H  
712 \*Rasberry Charles  
712½ \*Smith John  
713 Vacant  
714 \*McMillan W M  
716 \*Howard Moses  
717 \*Sparks Lottie  
718 \*Powell J T  
723 \*Brown Lucy
- Wooster intersects
- 804 \*Bell P S  
805 \*Hill John  
\*Harris William  
\*Nash Jerry
- 806 \*Roberson Raymond  
808 \*Newberry Carter  
810 \*Lloyd James  
812 \*Faison Nick  
814 \*Davis William  
815 \*Davis J H
- Dawson intersects
- 902 \*Frye Mattie J  
904 \*Keaton W C  
906 \*Jones Eliza A  
908 \*Mosley Julius  
909 \*Scarborough J A  
914 \*Thomas Sylvia  
915 Vacant  
916 \*Brown Emma  
917 \*Beatty Cora J  
918 \*Howard Dena  
919 \*Jackson Louisa  
920 \*Brown James  
921 Vacant  
922 \*Nixon Lewis  
924 \*Marshville Christina

- 923 \*Sampson William  
Wright intersects
- 1004 \*Wilson Albert  
1006 \*Henry Lucy  
1008 \*Atkinson Daniel  
1009 \*Ritter Thomas  
1010 \*Bowman Roy  
1011 \*Devine Thomas  
1012 \*McCoy Joseph  
1013 Hall J H  
1014 \*McNeill E Edward  
1016 \*Sanders Lewis  
1017 Smith L S  
1018 \*Randall Moses  
1019 \*Moore William  
1020 \*Barnett C H  
1021 \*Ritter David  
1023 Mason J F
- Meares intersects
- 1110 \*Meyers Andrew  
1111 Cutler George  
1112 \*Highsmith James  
1113 \*Nixon Willie  
1114 \*Pierce Frances  
1115 \*Marshall Farris  
1116 \*Elby Lula  
1118 \*Williams Peari  
1120 \*Burton Andrew  
1121 \*Walker Edward  
1125 \*Henderson W H  
— \*St Andrew's A M E Church
- Starsteller intersects
- 1204 Henry Adrain  
1205 \*King Richard  
1206 \*Davis Primus Jr  
1207 \*Brown J H  
1208 \*Simmons Frank  
1209 \*Taylor Addie  
1210 \*Spencer Lottie  
1211 \*Ross Abram  
1212 \*Bryant John  
1213 \*Ellerby George  
1214 \*McDonald E L  
1216 \*Davis Thomas  
1217 \*Harris Cornelia  
1218 \*Beck Allen  
1220 \*McNeill J H  
1221 \*Williams Robert
- 10TH, N—north from 917 Market**
- 10 Oldenbutterl L M Mrs  
12 McFadden G L  
14 Clemmons T F  
16 Bryant D P  
18 Cooper E W  
20 Bryant D P
- Princess intersects
- 102 Skipper I W Mrs  
104 \*Smith Rosa L  
106 \*Richardson George  
108 \*Wilson Martha  
110 \*Carter Angeline  
111 \*Clarke Samuel
- Sprunt's Alley intersects
- 112 \*Canty William  
112½ \*Alexander Sim  
113 Mills I B  
114 \*Coe Judge

# C. S. BURNETT, Tire Station

Vulcanizing, Tire Repairing. All Makes Tires and Tubes. 8-10 N. Third. Phone 67

# THOMPSON-BERNARD CO.

112 Princess Street.

Telephone 162

# GENERAL INSURANCE

10TH, N

627

10TH, S

- 115 Winner S C
- 116 \*Drake Mary
- 118 Waters W C
- 119 Jurgensen C A
- 120 Johnson E B

### Chestnut intersects

- 203 Schrader Theodore
- 204 \*Jones William
- 205 Badon W H
- 206 \*Mack Lizzie
- 207 Sellers M E Mrs
- 208 \*Miles John
- 210 \*Oliver John
- 212 \*Davis Heroert
- 213 Bennett J N
- 215 Williams J S
- 217 \*Goss Malachi
- 218 \*Walker Hester
- 220 \*Grigg E C

### Grace to Swann (see Dickinson)

- 1105 \*Henry Martha
- 1107 \*Maultsby Robert
- 1109 \*Sidbury Mary
- 1111 \*Hill Louisa
- 1113 \*Pierson Eugene
- 1115 \*Hunter Lawson
- 1117 \*Johnson Joseph
- 1119 Vacant

### Nixon intersects

- 1211 Vacant
- 1211½ \*Faison William
- 1213 \*Thompson Lucien
- 1213½ \*Gaylord Thomas
- 1215 Vacant
- 1215½ \*Brown Susan
- 1217 Vacant
- 1217½ \*Rheams Russell
- 1219 \*Mitchell John
- 1219½ \*Keith Jeff

### Taylor intersects

- 1305 Coston M H

### Howard intersects

\* \* \*

### A C L R R intersects

- 1601 Rouse T R
- 1603 Vacant
- 1605 Kuhl H W
- 1607 Anderson G C
- 1616 Ransome Walter
- 1701 \*Fisher C H
- 1703 \*Stokes William
- 1705 \*Lowder Davia
- 1707 \*Martin William
- 1709 \*Peebles Mary
- 1711 \*Brown C C
- 1713 \*Pittman Joseph

### 10TH, S—south from 918 Market

- 11 \*Sharp Rose E
- 12 Vacant
- 13 Vacant
- 14 \*Joyner Dock

### Dock intersects

- 101 \*Powell Herbert
- 104 \*Maynard Janie
- 106 \*Sidbury Maria
- 107 \*Bizzell R D
- 108 \*Waddell Flora

- 109 \*Stewart Henry
- 110 \*Kelly John
- 111 \*Mack Mary
- 112 \*Bizzell John
- 113 \*Allen Lula
- 114 \*Bizzell R D
- 115 \*Wilkerson Marjorie
- 116 \*Wright Annie
- 117 \*Carvel Edward
- 117½ \*McKoy Hannah
- 119 \*Watkins Jackson
- 120 \*Price Annie
- 121 \*White S R

### Orange intersects

- 203 \*Jenkins Robert
- 205 \*Hall James
- 207 \*McDuffy Archie
- 209 \*Willis Martha
- 211 \*Herring Susan
- 214 \*Lemon David
- 216 \*Foreman Maggie

### Ann intersects

- \*Williston Industrial School

### Church intersects

- 502 \*Armstrong Minnie
- 506 \*Hurst Louisa
- 513 Jones Anna Mrs
- 515 \*Wortham Hannah
- 517 \*Allen Alfred
- 519 \*Shaw J H

### Castle intersects

- 601 \*McManning W M
- 602 \*Mosley Charles
- 604 \*Bennett James
- 605 \*Goss Alexander
- 607 \*Bunting Emma
- 609 \*Spicer William
- 610 \*Pigott D R
- 611 \*Long Geneva
- 612 \*Wright William
- 613 \*Joyner Alice
- 614 \*Hogan Benjamin
- 615 \*Eagles William
- 616 \*Kelly J H
- 617 \*Williams Georgianna
- 619 \*Hill Cora E

### Queen intersects

- 707 \*Fulton David
- 708 \*Sheridan Samuer
- 709 \*Donaldson James
- 710 \*Lock Alexander
- 711 \*Durant Luther
- 712 \*Moore Allen
- 714 Vacant
- 716 Vacant
- 717 \*Council George
- 719 \*Parker Rosa
- 720 Vacant
- 722 Vacant
- 724 Vacant
- 726 Vacant
- 727 \*Sellers Isabella
- 727½ \*Herring Lucille

### Wooster intersects

- 807 \*Jackson J H
- 808 \*Foreman Mathew
- 809 \*Thomas Fannie
- 810 \*Stewart Henry

# BONDS

**All Forms—Surety, Fidelity, Guardian, Administrator, Contractors, Court, Marine**

**JAMES & JAMES, Inc.**

PROMPT SERVICE

Southern Building  
Phones 163-164

# HANSON'S DRUG STORE

J. K. HANSON, Doctor of Pharmacy

## Manufacturer of HANSON'S INDIGESTINE

All Prescriptions Filled by Graduates in Pharmacy.

Phone 112.

17th and Market Streets



# EUREKA DYE WORKS

C. D. MYERS, Manager.

Phones 132-133.

Corner Second and Dock Streets

WILMINGTON, N. C.

LET US HELP YOU CONSERVE YOUR GARMENTS—ESPECIALLY WOOLENS.

10TH, S

628

11TH, S

**FORDSON**  
TRADE MARK

**Chipley's Universal Motor Co.**  
WILMINGTON, N. C.  
AUTHORIZED SALES AND SERVICE

**FORD**  
THE UNIVERSAL CAR

PHONE 760

- 811 \*Russell Anna
- 812 \*James Jesse
- 814 \*Jarvis Henry
- 815 \*Hall Jeremiah
- 816 \*Smith Maggie
- 818 \*Jones Hattie
- 820 \*Nixon Louisa
- 822 \*Carter W J H

### Dawson intersects

- 903 \*Williams John
- 904 \*Huggins Alexander
- 905 \*Rehder William
- 907 \*Ellis Stephen
- 909 \*Robinson Annie
- 911 \*Bryant John
- 913 \*Hemenway Joseph
- 914 \*Faison Janie
- 915 \*Wright John
- 917 \*Nixon Mary E

### Wright intersects

- 1004 \*Walker Alfred
- 1008 \*Norman Leroy
- 1010 \*Burnett William
- 1012 \*Edwards Henry

### Meares intersects

- 1103 \*Bennett John
- 1105 \*Hill John
- 1106 \*Taylor O N
- 1109-1111 \*Harriss Pembroke
- 1112 \*Quince J A
- 1113 \*Murchison Isaac
- 1114 Sampson Zep
- 1115 Davis Anthony
- 1116 \*Wright William
- 1117 \*James Thomas
- 1119 \*Davis Thomas
- 1121 Vacant
- 1123 \*Bryant J C

### Marsteller intersects

- 1208 \*Evans Ralph
- 1208½ \*Evans Ralph
- 1210 \*Flowers Willie
- 1212 \*Bryant J C
- 1215 Clark-Lynch Lumber Co (mill and yd)

### 11TH, N—north from 1019 Market

- 9 \*Belin Charles
- 11 \*Nixon Matthew
- 11½ \*Shepard George
- 13 \*Jones Robert
- 15 \*Pee Joseph
- 16 \*Ford Cassie
- 18 \*Neal Robert
- 20 \*Nixon Robert

### Princess intersects

- 102 \*Saulsbury James
- 104 \*Brown Augustus
- 105 \*Hargrave & Son
- 107 \*Peterkin Joseph
- 109 \*Streeter Mary
- 110 \*Foy Willoughby
- 111 \*Swinney Fred
- 112 \*Brinkley Susan
- 115 \*Nixon Abel
- 117 \*Ezekiel Lincoln

### Chestnut intersects

- 201 \*Stevens G W

- 205 Broun C W
- 207 Foster Manuel
- 208 Bennett W C
- 209 Klander Mary Mrs
- 211 Cox L N

### 11TH, S—south from 1102 Market

- 7 \*Simms Frank Rev

### Meadow intersects

- 11 \*Lane Sarah J
- 12 \*Harris Leroy
- 13 \*Thomas William
- 14 \*Howard Mary
- 15 \*Hargrave G D
- 16 \*Banks Henry
- 17 \*Walker Thomas
- 19 \*Green E R

### Dock intersects

- 100 Shepard W H & Bro
- 102 \*Farrar Louis
- 103 \*Norman Henry
- 104 \*Ward W D
- 105 \*Johnson W M
- 107 \*Newton F T
- 108 \*Price Annie
- 109 \*Henry William
- 110 \*Carr James
- 111 \*Winslow W M
- 112 \*Morris William
- 113 \*Hall J H
- 114 \*Glispy Noah
- 115 \*McBride Franklin
- 116 \*Reece Laura
- 117 \*Carter Neeley
- 120 \*Hudson Louis
- 122 \*Merrick Thomas
- 123 \*Shepard Charles
- 124 \*Mouzon E D
- 125 \*Washington Louisa

### Orange intersects

- 202 \*Merrick Thomas
- \*Midway Hall
- 203 \*Fisher Carrie
- 204 \*Bellamy Albert
- 205 \*Davis Benjamin
- 206 \*Thomas Henry
- 207 \*Dudley Needham
- 208 \*McFarland Laura
- 209 \*McGary Eliza
- 211 \*Williams Mary
- 212 \*McKoy David
- 214 \*Brown Lula
- 216 \*Hansley William
- 217 \*Brealton Harry
- 218 \*Walker Marie
- 219 \*Kelly Lottie
- 220 \*Brinson Estelle
- 221 \*Rodgers Charles

### Ann intersects

\* \* \*

### Nun intersects

\* \* \*

### Church intersects

- 515 \*Johnson Sylvia
- 517 \*Kornegay Polly
- 518 \*Telfair J L
- 520 Willis M E

### Castle intersects



## GEO. W. HUGGINS CO., Jewelers



165 MARKET STREET.

PHONE 455



# NORTHAM'S BOOK AND STATIONERY STORE

Phone 651 32 NORTH FRONT STREET

Books, Stationery—Complete Line Office Supplies

11TH, S

629

12TH, S

- 605 \*Hatcher Dena
- 606 \*Steele William
- 607 \*Allen Ida
- 613 \*Durant Ida
- 614 \*Lovett Florence
- 615 \*Byrd J C
- 616 \*Bryant Lewis
- 617 \*McIntire Edward
- 618 Vacant
- 619 \*Johnson Leo

**Queen intersects**

- 705 \*Lyons Charles
- 707 \*Loftin W B
- \*Hill Frederick
- \*Hill Zach
- 709 \*Hayes Henry
- 711 \*Ballard David
- 715 \*Davis Rosie
- 719 \*Grady Z A
- 721 Vacant

**Wooster intersects**

- 811 \*Howard Claude
- 812 Reville J E
- 813 \*Taylor Edward
- 814 Lane J S
- 817 \*Siberry Sarah J
- 819 \*Washington Mary

**Dawson intersects**

- 901 \*Holy Church of the New Covenant
- 902 Vacant
- 906 \*Ward David
- 907 \*Melvin Benjamin
- 908 \*Bannerman Hannah
- 910 \*Anderson Annie
- 912 \*Stanley Eliza
- 918 \*McMillan Thaddeus
- 920 \*Joyner Hattie

**Wright intersects**

- 1001 \*Green Mathew
- 1003 \*Torrence Alfred
- 1004 \*Keithan James
- 1005 \*Holmes William
- 1007 \*Holmes William
- 1008 \*Hampton Harry
- 1009 \*Perkins Julia
- 1021 Brown Alfred

**Meares intersects**

- 1104 \*Saunders Clarence
- 1105 \*Watson Wesley
- 1107 \*Dudley David
- 1112 \*Galloway Swift
- 1116 \*Suggs Lewis

**12TH, N—north from 1121 Market**

- 4 Mohr J H
- West Avenue intersects**
- 7 \*London D J
- 9 \*Nixon Charles
- 16 \*Anderson Emma
- 18 \*Higgins Pearlne

**Princess intersects**

- 103 \*Wells Hattie
- 105 \*McNeal Janie
- 107 \*Stevenson Roxie
- 109 \*Bryant Mary
- 111 \*Brown Annie
- 113 \*Barnes Martha

- 114 Vacant
- 115 \*Ellerby Leroy
- 116 Vacant
- 117 \*Mundy Marie
- 205 Bunn W E
- 206 Morrill B W
- 207 Jones S P
- 210 McKeithan R C
- 212 Vacant
- 214 Swails W J
- 215 Hamilton A B
- 219 Whitley E C

**12TH, S—south from 1208 Market**

- 5 \*Lock Henry
- 7 \*Davis Rebecca
- 11 \*Bird Joseph
- 13 \*Redd A B
- 15 \*Nixon Richard
- 17 \*Hemphill William
- 18 \*Ward W D

**Meadow intersects**

- 18½ \*Hall & Brinkley
- 19 Vacant
- 20 \*Wade Scott

**Dock intersects**

- 106 \*Jenkins Jennie
- 107 \*Toney Robert
- 108 \*Gause Edward
- 110 \*Davis E Q
- 112 \*Moore Jane
- 114 \*Anderson Ellen
- 115 \*Williams Cleveland
- 116 \*Crandall Jerry
- 117 \*Nixon Ellis
- 118 \*Jenkins B J
- \*Price Memorial M E Church

**Orange intersects**

- 201 \*Jones Samuel
- 202 \*Brown Moses
- 203 \*Barber Annie
- 205 \*May Lucy
- 206 \*White Janie
- 207 \*Newkirk Luther
- 208 \*Garrison Mollie
- 210 \*Green Joseph
- 211 \*Hall Clara
- 212 \*McDuffy Dallas
- 213 \*Nixon Richard
- 215 \*Ennet Thomas
- 216 \*Moseley Martha
- 219 \*Hankins D D
- 220 \*Jones Estelle
- 221 \*Simpson J A
- 224 Vacant
- 225 \*Williams Easter

**Ann intersects**

\* \* \*

**Nun intersects**

\* \* \*

**Church intersects**

- 515 Roderick John
- Castle intersects**
- 605 \*Williams Jordan
- 607 Vacant
- 609 Tucker E H
- 611 \*Pratt W M
- 613 \*Dudley Lizzie

Phone 593

126 AND 128 PRINCESS STREET

FIRST CLASS SERVICE GUARANTEED  
ALL ORDERS GLADLY RECEIVED  
WRITE OR CALL

**W. J. BRADSHAW & CO. COMPLETE HOUSE FURNISHERS**  
 W. J. BRADSHAW, Pres.  
 W. H. BLAIR, Sec'y-Treas.  
 E. W. FONVELLE, Sales Mgr.

# BEAR PRODUCE & MERCHANDISE CO.

WHOLESALE GROCERS AND CONFECTIONERS

DISTRIBUTORS BLATZ, RIEF'S SPECIAL AND WASCOTT GINGER ALE  
CORNER NUTT AND GRACE STS.

PHONE 453

# WILMINGTON GROCERY CO., Inc.

19 and 21 North Second Street.

Phones 12 and 14

12TH, S

630

13TH, S

**Standard Cement Construction Co.**  
 General Offices and Main Plant, Castle Hayne Road.  
 Phone 504  
 Sewage Disposal  
 Culvert Pipe  
 Septic Tanks

- 614 \*Taylor James
- 615 \*Spicer J J
- 620 \*Dobson C B
- 622 \*Wright Levi

**Queen intersects**

- 701 \*Twelfth Street Presbyterian Church
- 702 \*Hankins Callie
- 704 Vacant
- 705 \*Taylor Simon
- 706 \*Stafford H S
- 708 \*Best Chauncey
- 709 \*McLaughlin Zeph
- 710 \*Evans Sylvester
- 711 \*Campbell Claude
- 712 \*Davis Lorenzo
- 713 \*Brown J W
- 715 \*Highsmith R J
- 717 \*Green Hector
- 723 \*Green & Son

**Wooster intersects**

- 808 Ward J F
- 809 Vacant
- 810 \*McFarland James
- 813 \*Swain Maggie
- 815 Vacant
- 816 \*Gay Gabriel
- 820 \*Patterson Charles

**Dawson intersects**

- 904 \*Gore Bruce
- 906 \*Terry F P
- 908 \*Corbett G H Rev
- 910 \*Swepton W H
- 911 Vacant
- 912 Vacant
- 913 Vacant
- 915 Odum M C
- 919 Vacant

**Wright intersects**

- 1006 Loftin Green
- 1010-1012 \*Shepard Joe
- 1024 \*Bell Oscar
- 1026 \*Hall Richard

**Meares intersects**

- 1108 Pugh J J
- 1110 \*Sharpless Mary

**13TH, N—north from 1221 Market**

- 5 Smith E W
- 11 D'Orange G R
- 13 Little Leo

**Princess intersects**

- 101 Merritt H H
- 103 Brock E P
- 105 Van Buren Caroline Mrs
- 107 Myers B K
- 109 Burton E T
- 111 Vacant

**Chestnut intersects**

- 201 Lynch J B
- 204 Craig J S
- 205 Huntington J B
- 208 Gaylor W K
- 209 Bailey G W
- Stellings E G
- 210 Baschon F J
- 211 Watkins E L
- 212 Lassiter C W

**Grace intersects**

- 410 \*Washington Stephen
  - 412 \*Brooks James
  - 414 \*Johnson Wiley
  - 418 \*Hicks Pauline
- Oakdale Cemetery

**13TH, S—south from 1302 Market**

- 4 \*Holland John
- 6 \*May Ida
- 7 Bingham William
- 11 \*Lloyd William
- 18 \*Walker Harry
- 20 \*Pridgen Martha

**Dock intersects**

- 103 \*Nixon William
- 105 \*St George George
- 106 Vacant
- 107 \*Hawes W D
- 110 \*Brown James
- 111 \*Nixon Julius
- 113 \*Batts Jesse
- 114 \*Quick Elias
- 115 \*Hawkins Ezekiel
- 117 \*Polite W D
- 118 \*Hill S P
- 119 \*Austin R S
- 120 Walsh D H
- 121 \*Brown George
- 123 \*Nixon Iredell

**Orange intersects**

- 201 \*McKoy J J
- 202 Vacant
- 203 \*Daniels Levi
- 205 \*Newkirk John
- 207 \*Fisher J W
- 208 \*Lee J E
- 210 \*Nixon W H
- 212 \*Dixon Arthur
- 213 \*Lofton Jasper
- 214 \*Blocker J H
- 215 \*Street John
- 216 \*Galley Lena
- 217 \*Jones Carl
- 219 \*Jefferson Henry
- 220 \*Clinton Mildred
- 222 \*Winn R G
- 223 \*Jones Moses
- 225 \*De Vane T H

**Ann intersects**

- 301 \*De Vane T H
- 303 \*Wright Janie
- 305 \*Foy Estelle
- 307 \*Faison Louise
- 311 Vacant
- 315 \*Hansley Joseph
- 321 Vacant

**Cape Fear Avenue intersects**

**Nun intersects**

- \*Base Ball Park
- 401 \*Fox James
- 403 \*Pridgen Junius
- 405 \*Williams W F
- 407 \*Brown Phyllis
- 411 \*Telfair Edward
- 413 \*Crombly Primus
- 415 \*Nixon George

**Wilmington Talking Machine Co.**

Second and Market Sts.

Phone 311-J

**Victor Victrolas  
and RECORDS**

# GORDON BROS. News Dealers and Stationers

17 PRINCESS.

PHONE 745

13TH, S

631

15TH, S

417 \*Galloway T G  
Church intersects  
\* \* \*

Castle intersects

605 Robinson C E  
606 Hill C E  
607 Lewis J W  
608 Stillman John  
609 Vacant  
610 King Asa  
612 \*Goss Phillip  
614 \*Harrell James  
616 \*Williams Faison  
618 \*Reese Henry  
623 Vacant

Queen intersects

708 \*Wilson Louisa  
710 \*Malloy Fannie  
711 \*Starkey Florence  
712 \*Grant Emma L  
713 \*Moore Dinah  
715 \*Harris Joseph  
716 \*Gavin Miles  
717 \*Baker James  
718 Vacant  
720 \*Burrell Harrison  
722 \*Black George  
724 \*Williams William

Wooster intersects  
\* \* \*

Dawson intersects

910 Vacant  
912 \*Lane Susan

Wright intersects

1303 \*Bowden Celia  
1308 \*Hill Buck  
1310 \*Brown Mary  
1315 \*Robinson Tilda

14TH, N—north from Market, bet

13th and 15th

309 Hill W M  
312 Cates I F

14TH, S—south from 1400 Market

106 \*Geyer Robert  
112 \*Smith J S

Orange intersects

206 \*Malone John  
208 \*Perkins Cynthia  
217 \*Waters W H

Ann intersects

305 Vacant  
307 \*Sampson Georgia  
308 \*Galloway Simon  
310 \*Ellison Neill  
313 \*Green Victoria  
315 \*Robinson Thomas

Nun intersects

403 \*Brown Callie

King intersects

406 \*Kellogg Helen  
412 Vacant  
416 \*Blunt Malinda  
417 Mintz I T

Church intersects

508 \*Miller Robert  
515 \*Hazel C D Rev

Castle intersects

606 \*Swindell George

607 \*Loftin Major  
608 \*Williams Mollie  
609 \*Moore W R  
610 \*Thomas Camille  
611 Williams Amanda Mrs  
612 \*Malloy Archie  
613 Casteen E W  
614 \*Waddell Edward

Queen intersects

705 Cummings W M  
Wooster intersects  
\* \* \*

Dawson intersects

908 \*Williams Henry  
Wright intersects  
\* \* \*

Meares intersects

1101 \*Lee William  
1103 Vacant  
1117 \*Faircloth Mack  
Martin intersects  
1310 \*Thomas Emma

15TH, N—north from 1419 Market

— Oakdale Cemetery

— Rehder William

15 Clarke E R

20 Yarbrough W C

Princess intersects

102 Williams A S  
105 Cruikshank James  
107 Allen F T  
110 Wright T H  
111 Smith Kirby

Chestnut intersects

201 Fentress H L  
202 Polvogt CW  
203 Bellamy W McK  
207 Hopkins J E  
210 Rehder C B  
219 Schnibben Martin

Grace intersects

301 Weeks C D  
303 Stockard S A  
Ashe S T  
305 Love W W  
308 Rehder William  
309 Fonvielle E L  
311 Vacant

15TH, S—south from 1500 Market

2 Church of the Covenant (Pres-  
byterian)

12 Robertson L C Jr

16 Crocker M H

20 Wilder A G

Dock intersects

111 Corbett W Z  
114 \*Neal Frank  
115 Johnston J G  
118 \*Brown Walter  
119 Vacant

— Smith H A W & Son Co

Orange intersects

212 Rabunsky Samuel  
215 Kelly P C

Ann intersects  
\* \* \*

Nun intersects

**THE MUTUAL LIFE INSURANCE COMPANY OF NEW YORK**  
 IS THE OLDEST LEGAL RESERVE INSURANCE COMPANY IN AMERICA  
 A. B. CROOM, Jr., Manager Wilmington District, WILMINGTON, N. C.

## C. M. WALDORF

JOBBER OF

**Watch Materials, Tools and Jewelers' Supplies**

511 SOUTHERN BUILDING

# McGRATH & CO. THE NEW EDISON

213 Princess St.

Phone 777

"The Phonograph With a Soul"  
WILMINGTON, N. C.

Diamond Disc, Amberola, Phonographs, Pianos, Player Pianos and Grands

15TH, S

632

20TH, N

TIRE STATION

106 N. Second St. P. O. Box 426

BELL PHONE 780  
WILMINGTON, N. C.

QUINLIVAN & ELMORE  
QUALITY & EFFICIENCY

- 412 \*Hart Columbus  
Church intersects  
\* \* \*
- Castle intersects
- 606 Carney C C  
622 Swann C B
- Queen intersects
- 702 Johnson H M  
706 Browning D J
- Wooster intersects
- 1226 \*Nixon Dave  
1228 Vacant
- Kidder intersects
- 1315 \*Simmons George
- 16TH, N—north from 1519 Market
- St Paul's Episcopal Church  
12 St Paul's Parish House  
20 Miller Alexander Rev
- Princess intersects
- 106 Hunt G F  
116 Harrison T W
- Chestnut intersects
- 201 Murchison J R  
204 Oliver David  
207 Ames T R  
208 Howes D H  
209 Adams B E  
212 Pulliam S C  
219 Hogue C D
- Grace intersects
- 307 King A M  
308 Goodlett Joel  
309 Gray P H  
310 Temple J P  
311 Brooke C A  
313 Bordeaux James A Miss  
314 Boyd W C  
315 White J B  
316 Lynch C B  
318 Sutherland W O S
- Rankin intersects
- 406 \*King Maggie  
408 \*King John
- 16TH, S—south from 1602 Market
- 6 Noe W R Rev  
17 \*Jarvis Frances V  
19 \*Hall T H Rev  
21 Vacant  
23 \*Jackson Horace  
24 \*Belden Louis
- Dock intersects
- 101 Mauney B A  
Sebrell J W  
105 \*Williams G H  
107 \*Fairs Lucy  
108 Long J C  
110 Long C E  
112 Hanson R O  
113 \*Green Navy  
116 Boylan J E  
120 McMillan J D  
Perry O W
- Orange intersects
- 204 Bass L G  
208 Underwood T A  
210 Hewlett C H  
604 Starkey E L

- 605 Mintz F L  
606 Edens J E  
610 Barnhill Wilbur  
613 Miller J S  
615 Harper G F  
1319 \*Gore William
- Oak Grove Cemetery
- 17TH, N—north from 1621 Market
- 5 Freeman Delleie  
Horrell E F  
7 Moore A B  
8 Wendlinger C E  
Blake A B  
9 Herring W V  
11 Moppe G D
- Princess intersects  
\* \* \*
- Chestnut intersects  
\* \* \*
- Grace intersects
- 208 Hines E C  
213 Lynch A B  
Benton W T  
215 Bellamy C C  
217 Alley W L  
218 Greer Lee  
219 Stack N C  
220 Turrentine J R Jr  
Bellevue Cemetery
- 17TH, S—south from 1620 Market
- First Church of Christ Scientist
- 4 Williams C A  
6 Mills F L  
8 Edwards W M  
10 Edwards W M
- Dock intersects
- 102 Kornegay G L  
106 Miller D L  
108 Burnett C H  
110 Palmer L L  
111 Davis K N  
112 Soles W M  
113 Mott A L  
114 Cook G H  
114 (2) Everett Cecil S  
115 Croom E B Mrs  
Bradshaw L L  
116 \*Lovett David  
117 Yopp A B  
121 Bender C E
- Orange intersects
- 209 Williams M L Mrs  
210 Davis F P  
211 Hall J M  
212 Hayes C H
- Ann intersects
- 19th, N (Carolina Heights)—north  
from Market, first east of 17th
- Rountree George  
215 Taylor H L
- 19TH, N (Carolina Meights)—north  
from Market, second east of 17th
- 19TH, S (Carolina Heights)—south  
from Market, second east of 17th
- 20TH, N (Carolina Heights)—north  
from Market, third east of 17th

# McIVER LUMBER COMPANY

Moulding, Laths, Shingles, Etc.  
PHONE 1555-W

Carey Wall Board Roofing and Shingles.

Hero Pipeless Furnaces.  
CORNER SIXTH AND CAMPBELL STREETS

FOURTEENTH CENSUS OF THE UNITED STATES

POPULATION OF CITIES HAVING 25,000 INHABITANTS OR MORE IN 1920

**ALABAMA**  
 Birmingham... 178,270  
 Mobile... 60,151  
 Montgomery... 43,464

**ARIZONA**  
 Phoenix... 29,053

**ARKANSAS**  
 Fort Smith... 28,811  
 Little Rock... 64,997

**CALIFORNIA**  
 Alameda... 28,806  
 Berkeley... 55,886  
 Fresno... 44,616  
 Long Beach... 55,593  
 Los Angeles... 576,673  
 Oakland... 216,361  
 Pasadena... 45,354  
 Sacramento... 65,857  
 San Diego... 74,633  
 San Francisco... 508,410  
 San Jose... 39,604  
 Stockton... 40,296

**COLORADO**  
 Colorado Springs... 30,105  
 Denver... 256,369  
 Pueblo... 42,908

**CONNECTICUT**  
 Bridgeport... 143,538  
 Hartford... 138,036  
 Meriden... 29,842  
 New Britain... 59,316  
 New Haven... 162,537  
 New London... 25,688  
 Norwalk... 27,743  
 Stamford... 35,096  
 Waterbury... 91,715

**DELAWARE**  
 Wilmington... 110,166

**DISTRICT OF COLUMBIA**  
 Washington... 437,571

**FLORIDA**  
 Jacksonville... 91,558  
 Miami... 29,571  
 Pensacola... 31,035  
 Tampa... 51,608

**GEORGIA**  
 Atlanta... 200,616  
 Augusta... 52,548  
 Columbus... 31,125  
 Macon... 52,995  
 Savannah... 83,252

**ILLINOIS**  
 Aurora... 36,397  
 Bloomington... 28,725  
 Chicago... 2,701,705  
 Cicero... 44,995  
 Danville... 33,776  
 Decatur... 43,818  
 E. St. Louis... 66,776  
 Elgin... 27,454  
 Evanston... 37,234  
 Joliet... 38,442  
 Moline... 30,734  
 Oak Park... 39,858  
 Peoria... 76,121  
 Quincy... 35,978  
 Rock Island... 35,177  
 Rockford... 65,651  
 Springfield... 59,183

**INDIANA**  
 Anderson... 29,767  
 East Chicago... 35,967  
 Evansville... 85,264  
 Fort Wayne... 86,549  
 Gary... 55,378  
 Hammond... 36,004  
 Indianapolis... 314,194  
 Kokomo... 30,067  
 Muncie... 36,524  
 Richmond... 26,765  
 South Bend... 70,983  
 Terre Haute... 66,083

**IOWA**  
 Cedar Rapids... 45,566  
 Coun. Bluffs... 36,162  
 Davenport... 58,727  
 Des Moines... 126,468

Dubuque... 39,141  
 Sioux City... 71,227  
 Waterloo... 36,230

**KANSAS**  
 Kansas City... 101,177  
 Topeka... 50,022  
 Wichita... 73,217

**KENTUCKY**  
 Covington... 57,121  
 Lexington... 41,534  
 Louisville... 234,891  
 Newport... 29,317

**LOUISIANA**  
 New Orleans... 387,219  
 Shreveport... 43,874

**MAINE**  
 Bangor... 25,978  
 Lewiston... 31,791  
 Portland... 69,272

**MARYLAND**  
 Baltimore... 733,826  
 Cumberland... 29,837  
 Hagerstown... 28,064

**MASSACHUSETTS**  
 Boston... 748,060  
 Brockton... 66,254  
 Brookline... 37,784  
 Cambridge... 109,694  
 Fall River... 120,455  
 Fitchburg... 41,013  
 Haverhill... 53,884  
 Holyoke... 60,203  
 Lawrence... 94,270  
 Lowell... 112,759  
 Lynn... 99,148  
 Malden... 49,103  
 Medford... 39,038  
 New Bedford... 121,217  
 Newton... 46,054  
 Pittsfield... 41,751  
 Quincy... 47,876  
 Revere... 28,823  
 Salem... 42,529  
 Somerville... 93,091  
 Springfield... 129,563  
 Taunton... 37,137  
 Waltham... 30,915  
 Worcester... 179,754

**MICHIGAN**  
 Battle Creek... 36,164  
 Bay City... 47,554  
 Detroit... 993,739  
 Flint... 91,599  
 Gd. Rapids... 137,634  
 Hamtramck... 48,615  
 Highland Pk... 46,499  
 Jackson... 48,374  
 Kalamazoo... 48,858  
 Lansing... 57,327  
 Muskegon... 36,570  
 Pontiac... 34,273  
 Port Huron... 25,944  
 Saginaw... 61,903

**MINNESOTA**  
 Duluth... 98,917  
 Minneapolis... 380,582  
 St. Paul... 234,595

**MISSOURI**  
 Joplin... 29,855  
 Kansas City... 324,410  
 St. Joseph... 77,939  
 St. Louis... 772,897  
 Springfield... 39,631

**MONTANA**  
 Butte... 41,611

**NEBRASKA**  
 Lincoln... 54,93  
 Omaha... 191,601

**NEW HAMPSHIRE**  
 Manchester... 78,354  
 Nashua... 28,279

**NEW JERSEY**  
 Atlantic City... 50,682  
 Bayonne... 76,754  
 Camden... 116,309  
 Clifton... 26,470

East Orange... 50,710  
 Elizabeth... 95,682  
 Hoboken... 68,166  
 Irvington... 25,480  
 Jersey City... 297,864  
 Kearny... 26,724  
 Montclair... 28,810  
 New Bruns-  
 wick... 32,779  
 Newark... 414,216  
 Orange... 33,268  
 Passaic... 63,824  
 Paterson... 135,866  
 Perth Amboy... 41,707  
 Plainfield... 27,700  
 Trenton... 119,289

West  
 Hoboken... 40,068  
 West New  
 York... 29,926

**NEW YORK**  
 Albany... 113,344  
 Amsterdam... 23,524  
 Auburn... 26,192  
 Binghamton... 66,800  
 Buffalo... 506,775  
 Elmira... 45,305  
 Jamestown... 38,917  
 Kingston... 26,688  
 Mount Vernon... 42,726  
 New Rochelle... 36,213  
 New York  
 City... 5,621,151  
 Manhattan  
 Borough... 2,284,103  
 Bronx  
 Borough... 732,016  
 Brooklyn  
 Borough... 2,022,262  
 Queens  
 Borough... 466,811  
 Richmond  
 Borough... 115,959  
 Newburgh... 30,366  
 Niagara Falls... 50,760  
 Poughkeepsie... 35,000  
 Rochester... 295,750  
 Rome... 26,341  
 Schenectady... 88,723  
 Syracuse... 171,717  
 Troy... 72,013  
 Utica... 94,156  
 Watertown... 31,285  
 Yonkers... 100,226

**NORTH CAROLINA**  
 Asheville... 28,504  
 Charlotte... 46,338  
 Wilmington... 33,372  
 Winston-Salem... 48,395

**OHIO**  
 Akron... 208,435  
 Canton... 87,091  
 Cincinnati... 401,247  
 Cleveland... 796,841  
 Columbus... 237,031  
 Dayton... 152,559  
 East Cleveland  
 Hamilton... 39,675  
 Lakewood... 41,732  
 Lima... 41,326  
 Lorain... 37,295  
 Mansfield... 27,824  
 Marion... 27,891  
 Newark... 26,718  
 Portsmouth... 33,011  
 Springfield... 60,840  
 Stubenville... 28,508  
 Toledo... 243,164  
 Warren... 27,050  
 Youngstown... 132,358  
 Zanesville... 29,569

**OKLAHOMA**  
 Muskogee... 30,277  
 Oklahoma  
 City... 91,295  
 Tulsa... 72,075

**OREGON**  
 Portland... 258,288

**PENNSYLVANIA**  
 Allentown... 73,502  
 Altoona... 60,331  
 Bethlehem... 50,358  
 Chester... 58,030  
 Easton... 33,813  
 Erie... 93,372  
 Harrisburg... 75,917  
 Hazleton... 32,277  
 Johnstown... 67,327  
 Lancaster... 53,150  
 McKeesport... 46,781  
 New Castle... 44,938  
 Norristown  
 Borough... 32,319  
 Philadelphia... 1,823,779  
 Pittsburgh... 588,343  
 Reading... 107,784  
 Scranton... 137,783  
 Wilkes-Barre... 73,833  
 Williamsport... 36,198  
 York... 47,512

**RHODE ISLAND**  
 Cranston... 29,407  
 Newport... 30,255  
 Pawtucket... 64,248  
 Providence... 237,595  
 Woonsocket... 43,496

**SOUTH CAROLINA**  
 Charleston... 67,957  
 Columbia... 37,524

**SOUTH DAKOTA**  
 Sioux Falls... 25,176

**TENNESSEE**  
 Chattanooga... 57,895  
 Knoxville... 77,818  
 Memphis... 162,351  
 Nashville... 118,342

**TEXAS**  
 Austin... 34,876  
 Beaumont... 40,422  
 Dallas... 158,976  
 El Paso... 77,543  
 Fort Worth... 106,482  
 Galveston... 44,255  
 Houston... 138,076  
 San Antonio... 161,379  
 Waco... 38,500  
 Wichita Falls... 40,079

**UTAH**  
 Ogden... 32,804  
 Salt Lake  
 City... 118,110

**VIRGINIA**  
 Lynchburg... 30,070  
 Newport News... 35,596  
 Norfolk... 115,777  
 Petersburg... 31,002  
 Portsmouth... 54,387  
 Richmond... 171,667  
 Roanoke... 50,842

**WASHINGTON**  
 Bellingham... 25,570  
 Everett... 27,644  
 Seattle... 315,652  
 Spokane... 104,437  
 Tacoma... 96,965

**WEST VIRGINIA**  
 Charleston... 39,608  
 Clarksburg... 27,869  
 Huntington... 50,177  
 Wheeling... 56,208

**WISCONSIN**  
 Green Bay... 31,017  
 Kenosha... 40,472  
 La Crosse... 30,421  
 Madison... 38,378  
 Milwaukee... 457,147  
 Oshkosh... 33,162  
 Racine... 58,593  
 Sheboygan... 30,955  
 Superior... 39,671

# HILL DIRECTORY CO., Inc.

823 MUTUAL BLDG.,

RICHMOND, VA.

## DIRECTORY PUBLICATIONS

### NORTH CAROLINA

Durham .....	1921	\$10.00
Fayetteville .....	1919-20	6.00
Goldsboro.....	1920-21	8.00
Greensboro.....	1921	10.00
Kinston.....	1920-21	8.00
New Bern.....	1920-21	8.00
Raleigh.....	1921	10.00
Rocky Mount.....	1920-21	7.00
Wilmington.....	1919-20	7.00
Wilson.....	1920	7.00

### VIRGINIA

Albemarle County Farmers (included in Charlottesville).		
Alexandria.....	1921	\$ 9.00
Augusta County Farmers (included in Staunton).		
Bristol (including Bristol, Tenn ) .....	1921-22	9.00
Charlottesville (including Albemarle County Farmers)....	1919-20	6.00
City Point (included in Hopewell).		
Hampton (included in Newport News).		
Hopewell (including City Point).....	1917-18	5.00
Kecoughtan (included in Newport News).		
Lynchburg ..	1921-22	11.00
Newport News (including Hampton, Kecoughtan, Phoebus and Old Point).....	1920	11.00
Norfolk (including Portsmouth).....	1921	14.00
Old Point (included in Newport News).		
Petersburg.....	1921	10.00
Phoebus (included in Newport News).		
Portsmouth (included in Norfolk)		
Richmond .....	1921	14.00
Roanoke.....	1921-22	11.00
Staunton (including Augusta County Farmers).....	1919-20	6.00
Virginia Business Directory and Gazetteer.....	1917	10.00

### TENNESSEE

Bristol (included in Bristol, Va )

# Association of North American Directory Publishers

*(Member Associated Advertising Clubs of the World)*

ORGANIZED NOVEMBER, 1898

J. MARTIN GARDNER, Toronto, Ont., President  
R. L. POLK, Jr., Detroit, Mich., 1st Vice-President  
H. A. MANNING, Springfield, Mass., 2d Vice-President  
E. J. LORANGER, New York City, N. Y., Sec'y-Treas.

## TRUSTEES:

R. H. DONNELLEY, Chicago	G. D. W. MARCY, Boston
W. O. FOOTE, Atlanta	W. G. TORCHIANA, Philadelphia
R. L. POLK, Detroit	B. D. ANNEWALT, Cleveland
W. H. LEE, New Haven	D. W. BOWMAN, Akron
W. L. RICHMOND, Yonkers	A. B. BOYD, Reading
R. W. LOVELL, Montreal	

## THE OBJECTS OF THE ASSOCIATION ARE AS FOLLOWS:

FIRST:—To improve the directory business by the interchange of ideas, and by the exchange of competent employees.

SECOND:—To protect the public against fraudulent advertising schemes, operated under the name of directories, and to drive the promoters of such out of the business.

THIRD:—To provide permanent and continuous employment for honest and faithful directory canvassers.

FOURTH:—For the mutual advancement of the established and prospective interests of all who may become members of the Association.

## § 100 REWARD

The Association of North American Directory Publishers will pay the above reward for the arrest and conviction of any one soliciting or collecting money on Fraudulent Directories, provided the conviction results in imprisonment of not less than 6 months. In case of arrest immediately telegraph E. J. LORANGER, Sec.-Treas., New York City, N. Y., or

HILL DIRECTORY COMPANY, Inc.  
823 Mutual Bldg., Richmond, Va.

# Home Savings Bank

WILMINGTON, N. C.

**Capital, \$50,000.00**

Choose this institution as the custodian of your surplus funds.

We guarantee the safety of your principal as well as a fair rate of interest—four per cent., payable quarterly.

We welcome the small accounts as well as the large ones—extending to all every courtesy and convenience.

J. W. YATES, President

J. W. LITTLE, Vice-Pres.

J. F. ROACHE, Cashier



## IF YOU EAT



BUY AT



# The Grocerteria



*"There is a Difference"*



## ELECTRIC MAINTENANCE CO.

215 Princess Street

**Contractors, Dealers, Repairmen**

Especially Service

Phone 2191

## W. B. THORPE & CO., Inc.

Coal and Builders' Supplies

Phone 789

Office and Warehouse:

Water and Ann Streets