

PHONE 127 MONTFORT-NORGE AND ELECTROL  
Plumbing and Heating Co. Refrigerators Oil Burners

ESTABLISHED 1867

**ALFRED WILLIAMS & CO.**

PUBLISHERS—OFFICE OUTFITTERS  
BOOKSELLERS—ENGRAVERS

119 FAYETTEVILLE STREET

PHONES 4100

WILLIAMS & CO. Inc.

City Directory

Library

Phone 4246

17 W. Davie

Chamber of Commerce

# City Directory Library

FREE REFERENCE

Chamber of Commerce

17 W. DAVIE

**Kirchofer & Arnold, Inc.**

Securities for Investment

Security Bank Bldg.

Phones 424-465

**JOHN C. DREWRY** General

410 LAWYERS BUILDING

Phone 104

**Insurance**

OLDHAM & WORTH, Inc.

10 Building Supplies

The Library  
of the  
University of North Carolina



Collection of North Caroliniana

This book was presented

by  
A. B. Andrews

C971.92  
R163d

1933

social service, and to this end pledges himself:

1. To consider, first, the interest of the user of the book.
2. To subscribe to and work for truth, honesty and accuracy in all departments.
3. To avoid confusing duplication of listings, endeavoring to classify every concern under the one heading that best describes it, and to treat additional listings as advertising, to be charged for at regular rates.
4. To increase public knowledge of what Directories contain; to study public needs and make Directories to supply them; to revise and standardize methods and classifications, so that what is wanted may be most easily found, and the Directory be made to serve its fullest use

\$100 Reward will be paid by the Association of North American Directory Publishers for the arrest and conviction of any person or persons engaged in the publishing, collecting or canvassing for any fraudulent or fake directories.

# Association of North American Directory Publishers

354-360 4th AVE.

New York City

## ication a Member of



that skill and care can produce reference media, and providing premises which operate under the name

adopted at the inception of the Publishers in 1898, and strictly adhering to satisfactory Directory Service.

as a business and social reference book and director of buyer and seller.

5. To decline any advertisement which has a tendency to mislead or which does not conform to business integrity.
6. To solicit subscriptions and advertising solely upon the merits of the publications.
7. To avoid misrepresentation by statement or inference regarding circulation, placing the test of reference publicity upon its accessibility to seekers, rather than on the number of copies sold.
8. To co-operate with approved organization and individuals engaged in creative advertising work.
9. To avoid unfair competition.
10. To determine what is the highest and largest function of Directories in public service, and then to strive in every legitimate way to promote that function.

# SANITARY LAUNDRY

Expert  
Dry Cleaner  
and  
Dyeing

*...k must not  
from the  
uilding.*

PHON

411-413 S. I



**TRADE!** You like  
to patronize those concerns  
who are in business to stay.

It's human to expect that such business establishments always stand back of the wares they sell.

The advertising in this Directory is suggestive of the stability and permanency of the advertisers.

Frauds, fakes, get-rich-quick and other schemers have little use for directory advertising. It lives too long.

The modern City Directory is a business institution. It occupies a place peculiarly its own. It is as necessary to the progress and development of a city generally as anything naturally would be which deals with such a fundamental as the citizens themselves.

If you are not advertising your business in the Directory, may we explain how and why it will pay you?

**THE PUBLISHERS**



HILL'S  
**RALEIGH**  
(WAKE COUNTY, N. C.)  
**CITY DIRECTORY**

Vol. **1933** XXIII

Containing an Alphabetical Directory of Business Concerns and Private Citizens, a Directory of Householders, Occupants of Office Buildings and Other Business Places, Including a Complete Street and Avenue Guide; also a

**BUYERS' GUIDE**

and a Complete

**Classified Business Directory**

FOR DETAILED CONTENTS SEE GENERAL INDEX

PRICE



\$15.00

**HILL DIRECTORY CO., Inc., Publishers**  
8 North Sixth Street (Fourth Floor), Richmond, Va.

DIRECTORY LIBRARY FOR FREE USE OF PUBLIC AT  
CHAMBER OF COMMERCE

Member Association of North American Directory Publishers

Copyright, 1933, by Hill Directory Co., Inc.

**Section 28, Copyright Law  
In Force July 7, 1909**

That any person who wilfully and for profit shall infringe any copyright secured by this act, or who shall knowingly or wilfully aid or abet such infringement, shall be deemed guilty of a misdemeanor, and upon conviction thereof shall be punished by imprisonment for not exceeding one year, or by a fine of not less than one hundred dollars nor more than one thousand dollars, or both, in the discretion of the court.



**PUBLISHERS NOTE**

The information in this Directory is gathered by an actual canvass and is compiled in a way to insure maximum accuracy.

The publishers cannot and do not guarantee the correctness of all information furnished them nor the complete absence of errors or omissions, hence no responsibility for same can be or is assumed.

The publishers earnestly request the bringing to their attention of any inaccuracy so that it may be corrected in the next edition of the directory.

HILL DIRECTORY CO., Inc., Publishers

# GENERAL INDEX

---

	Page
Abbreviations .....	48
Alphabetical Directory .....	49
Apartment Buildings .....	494
Associations and Clubs—Commercial .....	495
Banks and Trust Companies .....	498
Buildings—Office and Public .....	501
Bus and Coach Lines—Motor .....	501
Buyers' Guide .....	25
Cemeteries .....	502
Chamber of Commerce .....	299
Churches .....	503
City Courts .....	299
City Fire Department .....	299
City Officials .....	299
City Police Department .....	299
Classified Business Directory .....	493
Clergymen .....	504
Clubs .....	506
County Government .....	361
Golf Clubs and Courses .....	514
Halls .....	516
Homes and Asylums .....	517
Hospitals and Dispensaries .....	517
Index to Advertisers .....	8
Introduction .....	9
Labor Organizations .....	523
Libraries .....	526
Newspapers .....	529
Parks and Playgrounds .....	531
Post Office .....	357
Railroads .....	535
Schools—Public .....	537
Schools, Colleges and Academies .....	537
Societies .....	539
Societies—Benevolent and Fraternal .....	539
State Officials .....	271
Street and Avenue Guide and Householders' Directory ..	393
United States Government .....	356

# INDEX TO ADVERTISERS

---

	Page
B-N Motor Co .....	right side lines
Baker & Rawls Roofing Co .....	left top lines
Boylan-Pearce Co Inc .....	left top lines and 33
Briggs T H & Sons Inc .....	right top lines and 35
Bynum Printing Co .....	41
Byrum A H .....	32
Capital Coca Cola Bottling Co .....	left top lines and 31
Carolina Builders Corp .....	backbone and 32
Carolina Pines Inc .....	back cover
Clark Art Shoppe .....	28
Commonwealth Motor Co .....	right top lines and 27
Connor & Ruffin .....	left top lines and 36
Cross & Linehan Co.....	right top lines and 33
Drewry John C.....	marginal line front cover
Durham Life Insurance Co .....	right top lines and 38
Edwards & Broughton Co .....	41
Hudson John W Jr Inc .....	front stencil and 33
Johnson Chas E .....	right top lines and 37
Kirchofer & Arnold Inc .....	front cover and 38
Martin Millwork Co .....	bottom stencil and 40
Martin-Yelverton Co .....	right top lines and 34
McKimmon & McKee Inc .....	37
Mitchell Funeral Home .....	front cover and 34
Mitchell Printing Co.....	42
Montfort Plumbing & Heating Co.....	marginal line, front cover and 41
Montgomery-Mutart Inc .....	right top lines
Moore & Johnson Co.....	36
Oak City Laundry.....	39
Oldham & Worth Inc.....	marginal line, front cover and 33
Parker Transportation Co.....	right side lines
Parker V O Co.....	left top lines
Parrott R M & Son.....	right top lines
Peace A Junior College for Women.....	42
Perry Walter N.....	38
Person Street Pharmacy.....	34
Pullen A M & Co.....	26
Quinn R E & Co.....	35
Raleigh Building & Loan Assn.....	right bottom lines and 31
Raleigh Letter Writers .....	39
Rawlings A Lee & Co.....	right side lines and 26
Saint Mary's School.....	43
Sanders Motor Co.....	left top lines and 28
Sanitary Laundry.....	3
Sir Walter Chevrolet Co.....	28
Southern Tile Service Co.....	44
Stephenson C H Music Co.....	left top lines and 41
Thiem James E .....	right side lines
Thompson Electrical Co.....	right side lines
Tynes A M Co.....	27
Wachovia Bank & Trust Co.....	29
Waller's J A Garage.....	27
Warren's Transfer.....	44
Williams Alfred & Co.....	marginal line, front cover, left top lines and 30
Williams & Williams.....	37
Yancey Robt G.....	right side lines and 37

# INTRODUCTION

---

HILL DIRECTORY CO., Inc., publishers of Southeastern Directories, present to subscribers and the general public, this, the 1933 edition of the Raleigh City Directory.

Confidence in the growth of Raleigh's industry, population and wealth, and in the advancement of its civic and social activities, will be maintained as sections of this Directory are consulted, for the Directory is a mirror truly reflecting Raleigh to the world.

The enviable position occupied by HILL'S Directories in the estimation of the public, has been established by rendering the best in Directory service. With an unrivaled organization, and having had the courteous and hearty co-operation of the business and professional men and residents, the publishers feel that the result of their labors will meet with the approval of every user, and that the Raleigh Directory will fulfill its mission as a source of authentic information pertaining to the city.

## Four Major Departments

The four major departments are arranged in the following order:—

**THE BUYERS' GUIDE**, pages 25 to 48, printed on tinted paper, contains the advertisements of leading manufacturing, business and professional interests of Raleigh. The advertisements are indexed under headings descriptive of the business represented. This is reference advertising at its best, and merits a survey by all buyers eager to familiarize themselves with sources of supply. In a progressive community like Raleigh, the necessity of having this kind of information immediately available, is obvious. General appreciation of this fact is evidenced by the many reference users of this City Directory service.

**THE ALPHABETICAL LIST OF NAMES** of residents and business and professional concerns is included in pages 49 to 389. This is the only record in existence intended to show the name, marital status, occupation and address of each adult resident of Raleigh, and the name, official personnel, nature and address of each firm and corporation in the city.

**THE DIRECTORY OF HOUSEHOLDERS, INCLUDING STREET AND AVENUE GUIDE**, covers pages 393 to 492. In this section the names of the streets are arranged in alphabetical order; the number of the residences and business concerns are arranged in numerical order under the name of each street, and the names of the householders and concerns are placed opposite the numbers. The names of the intersecting streets appear at their respective crossing points on each street.

**THE CLASSIFIED BUSINESS DIRECTORY** is included in pages 493 to 544. This department lists the names of all business and professional concerns in alphabetical order under appropriate headings. This feature constitutes an invaluable and indispensable catalog of the numerous interests of the community. The Directory is the common inter-

mediary between buyer and seller. As such it plays an important part in the daily activities of the commercial and professional world. More buyers and sellers meet through the Classified Business Directory than through any other medium.

### **Municipal Publicity**

The Directory reflects the achievements and ambitions of the city, depicting in unbiased terms what it has to offer as a place of residence, as a business location, as a manufacturing site and as an educational center. To broadcast this information, the publishers have placed copies of this issue of the Directory in Directory Libraries, where they are readily available for free public reference, and serve as perpetual and reliable advertisements of Raleigh.

### **The Raleigh Directory Library**

Through the courtesy of the publishers of the Raleigh City Directory, a Directory Library is maintained in the offices of the Raleigh Chamber of Commerce, for free reference by the general public. This is one of more than 425 Directory Libraries installed in the chief cities of the U. S. and Canada by members of the Association of North American Directory Publishers, under whose supervision the system is operated.

The publishers appreciatively acknowledge the recognition by those progressive business and professional men who have demonstrated their confidence in the City Directory as an advertising medium, with assurance that it will bring a commensurate return.

HILL DIRECTORY CO., Inc.,  
Publishers.

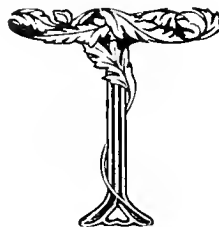

# RALEIGH

## THE PROGRESSIVE CAPITAL OF A PROGRESSIVE STATE (Facts and Information Compiled by the Raleigh Chamber of Commerce)

### Statistical Review

Form of Government—Commission.

Population—Total, 37,379; males, 17,827; females, 19,552; White males of age, 10,933; white females of age, 12,245; total colored, 12,575 (1930 U. S. Census). American-born 64.3%.

Area—7.5 square miles.

Altitude—363 feet.

Climate—Mean annual temperature, 60.1 degrees F.; average annual rainfall, 46.7 inches.

Parks—13 park areas.

Assessed Valuation—\$52,000,000 with \$1.10 per \$100 tax rate.

Bonded Debt—\$5,622,921.98.

Postal Receipts—\$396,000 (1932).

Telephones in Service—7,904.

Churches—48, representing 14 denominations.

Building and Construction—Value of building permits, \$132,318.50 (1932).

Industry—41 manufacturing establishments, employing 905 men, paying wages of \$1,054,430 annually, and having products valued at \$4,190,799 annually (last report).

Trade Area—Retail area has radius of 50 miles, and population of 650,000; wholesale area, radius of 100 miles, and population of 2,081,000.

Newspapers—2 dailies and 3 weeklies.

Hotels—9, with total of 1,035 rooms.

Railroads—3: Southern, Norfolk-Southern and Seaboard Air Line.

Highways—U. S. 1 and 64; State 10, 21, 50 and 90.

Airports—1 (Raleigh Airport).

Amusements—Largest auditorium in city seats 4,000 persons. 4 moving-picture theatres, with total seating capacity of 3,349 persons. 4 golf courses.

Hospitals—3 public and 3 private.

Education—6 colleges: North Carolina State College of Agriculture and Engineering; Meredith College, Baptist, "A" grade woman's college; Peace, Presbyterian, junior college for women; St. Mary's School and Junior College, Episcopal, for girls; Shaw University, for colored; and St. Augustine's College for colored. 18 public schools, including 2 high. 1 parochial school. Number of pupils in public schools, 8,339. Value of public school property, \$2,750,000.

Public Libraries—2 (State and City), with total of 92,799 volumes.

City Statistics—Total street mileage, 90, with 75 miles paved. Miles of sewers, 100. Number of water meters, 9,257; light meters, 8,070; gas meters, 3,752. Capacity of water works (municipal), 7,000,000 gallons; daily average pump, 3,002,322 gallons; miles of mains, 115; value of plant, \$1,875,000. Fire department has 56 men, with 5 stations.

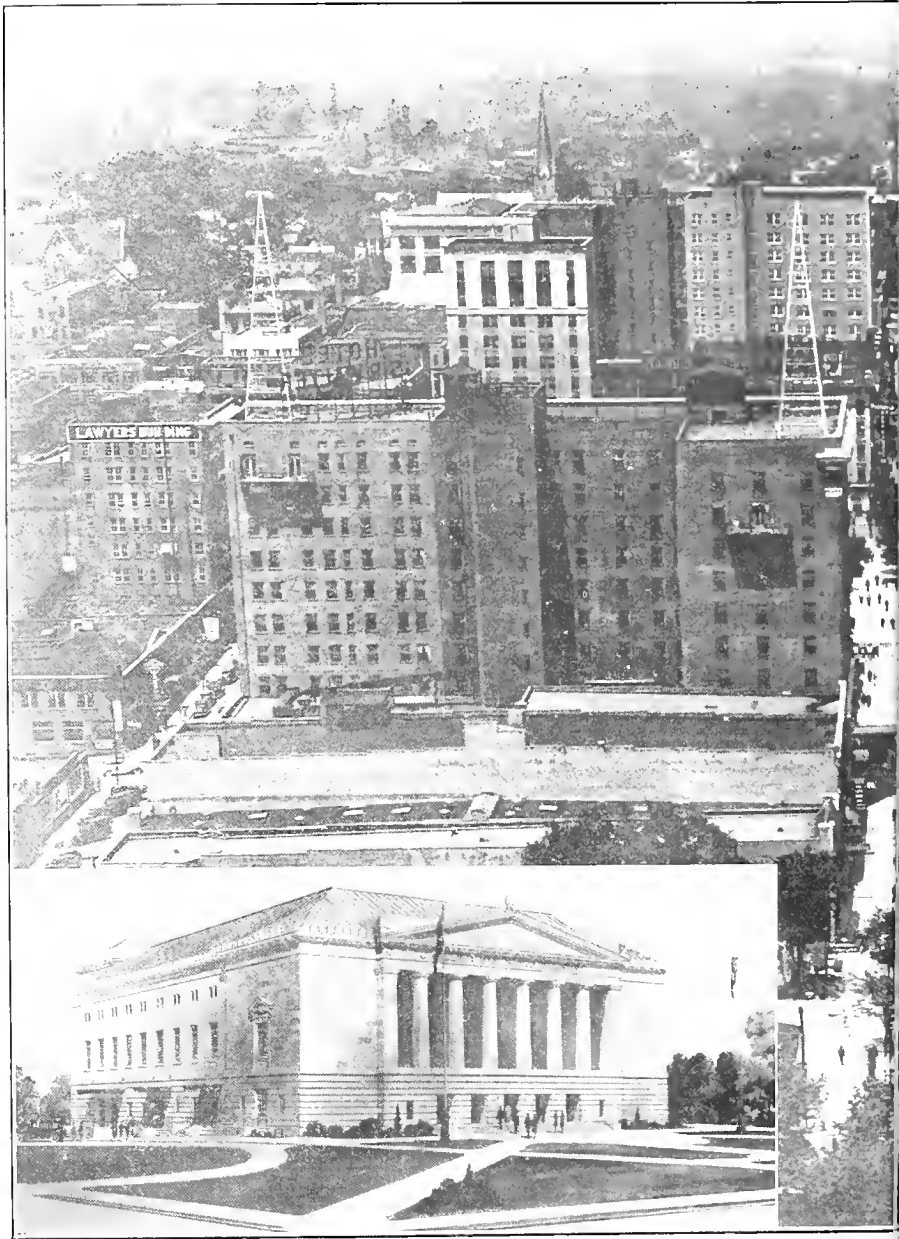

#### AERIAL VIEW—FAYETTEVILLE ST. FROM

The handsome and well-equipped new auditorium, located convenient to the downtown district, is a valuable asset to the city. It is well equipped to entertain large conventions and public gatherings. It also gives Raleigh a unique feature as a national convention center as well as conventions that embrace several states. In accordance with the plan of the city, the auditorium is arranged as an assembly room in the basement is provided for conventions and business meetings of all sizes. The completeness of the auditorium, with its many conveniences and facilities, is a necessary asset. The completeness of the auditorium, with its many conveniences and facilities, is a necessary asset. Exhibits can be most attractively arranged on the main floor. The auditorium is well equipped to entertain large conventions and public gatherings. An average of 75 conventions are held in providing a splendid auditorium. A thousand hotel rooms are available.



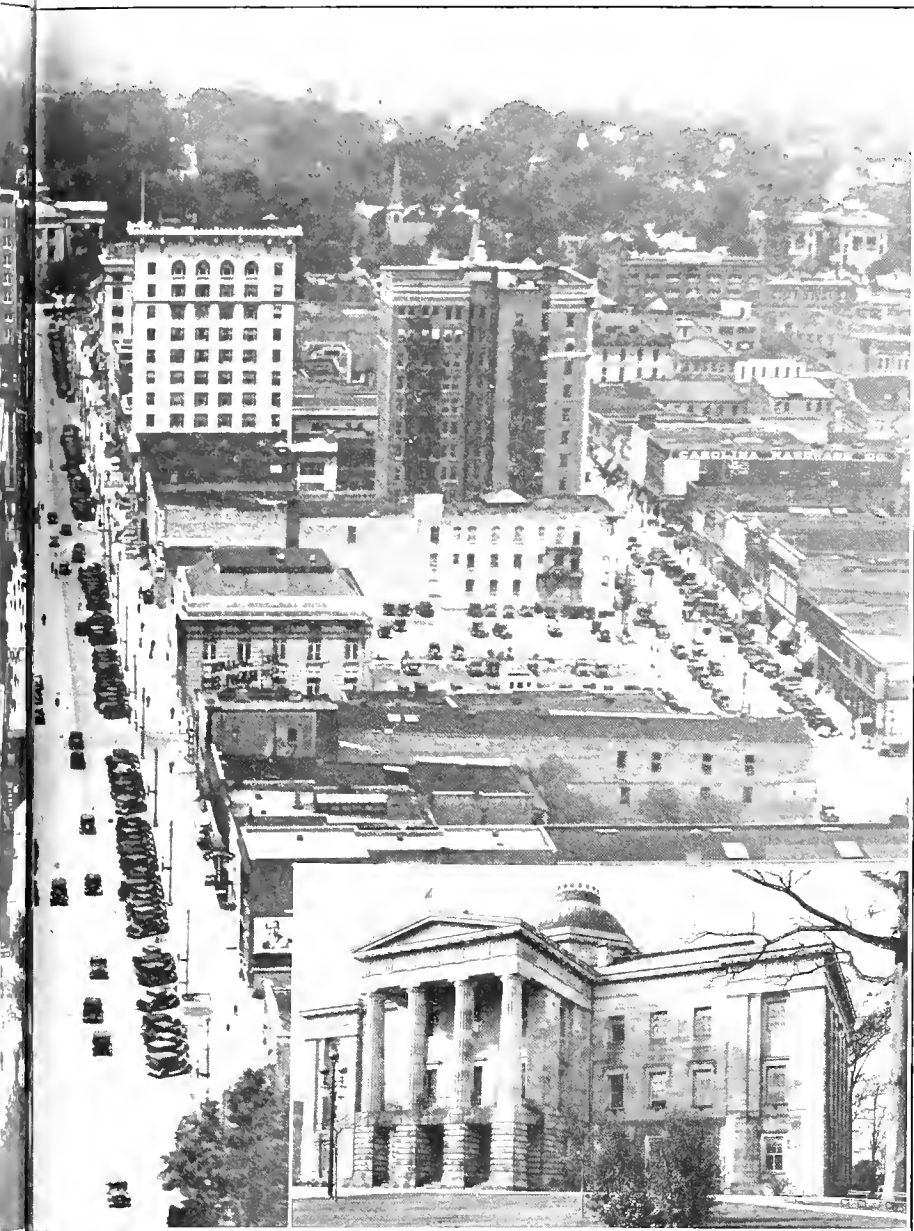

## FROM AUDITORIUM TO CAPITOL

to the  
unio  
In a  
emes  
centr  
ed o  
con  
ble.

ss district, with ample parking space, places Raleigh in an enviable position to  
tion as one of the few Southern cities with auditorium accommodations for  
to the large auditorium, with a seating capacity of approximately 4,000, a well-  
s of 600 and less. The splendid, well-located committee rooms are a valuable and  
pecially important and outstanding. Exhibit space, required by many conventions,  
ain floor. Raleigh as the state capital, centrally located, has been recognized  
a year meet here. The hotel accommodations are in keeping with Raleigh's prog-

Police department has 52 men, with 1 station and 6 pieces of motor equipment.

Wake County—824 square miles in area; 94,757 population (1930 U. S. Census); second county in state in farm production, with farm property valued at \$2,983,752.

### **Notable Facts in Raleigh's March of Progress**

Only six states in the United States—California, Florida, Michigan, Texas, Arizona and New Jersey—exceeded North Carolina in percentage of population growth between 1920 and 1930—23.9%. Raleigh's percentage of growth—53.1%—was more than twice as great as that of the state as a whole during this period.

Construction work in Raleigh of all types in the past 10 years represent an outlay of \$30,000,000, an average of \$3,000,000 annually.

Investments in buildings and equipment of colleges and schools have grown from \$3,400,000 to \$7,500,000 in the past ten years. During the same period the student enrollment in colleges has increased from 1,350 to 3,800.

Municipal improvements necessitating an expenditure of over \$3,000,000 to provide for present and anticipated needs have been made in the past few years.

The volume of retail trade has increased in the past six years to \$23,000,000. The Raleigh retail sales area extends from 25 to 50 miles.

A first-class flying school has been provided at the Raleigh Airport. Raleigh is one of the regular stops on the Eastern Air Transport New York-South American trunk air line. The city and county co-operated in this development.

An up-to-date radio station, carrying both chain and local programs, has been provided by the Durham Life Insurance Co.

The North Carolina State Fair, with a group of handsome new buildings, has been enlarged under State ownership and operation.

Wake County provided a bond issue of \$1,300,000, which has been expended to complete the hard-surfacing of all important through highways in the county, in the interest of both local and tourist traffic.

Raleigh is a stop-over point for tourist traffic bound to Southern resorts. Highway developments have put this city at the forks of two leading Southern highways—Federal, No. 1, and the Coastal Route.

Eastern North Carolina is the section of the state with the greatest undeveloped potentialities, and Raleigh is the logical gateway and distributing point for this vast and fertile agricultural area.

### **Raleigh—Old and New**

There have been two Raleighs in North Carolina: The first, the "City of Raleigh" on Roanoke Island, which came into being in the spring of 1587, upon the arrival of Governor John White from England. Of it, only old Fort Raleigh, its defense, now remains. Governor White left for England on Aug. 27, that year, expecting to return soon with more settlers and supplies. In 1591, when he came back, the colonists had gone without a trace. Then what is now North Carolina and all the rest of North America was "Virginia," named fancifully by Sir Walter Raleigh, in honor of his queen, the great Elizabeth.

The inspiration of Sir Walter's great name persisted, and when, in 1787, the convention of the people of the state of

North Carolina decreed that there should be a "fixed and unalterable seat of government," it was also decreed that it should be named in Raleigh's honor. Since the establishment of the colony of 1663, there had been ten seats of government, at only three of which were there structures designed to be of a permanent character. These places were Edenton, Brunswick and New Bern.

Raleigh's streets were named by the convention and the special commissioners appointed by the General Assembly, in honor of notable men and for the eight superior court districts. In like manner, the public squares were named for men to whom the state was indebted for conspicuous service.

The Raleigh of today, established, bought and paid for March 30, 1792, was the consummation of a well-laid and definite plan. The construction of the first capitol building was begun in 1793 and finished in Nov., 1794. This was later destroyed by fire. The present Capitol was built in 1840.

Raleigh's first school was St. Mary's, built prior to 1840. Thirty years later came Peace Institute, and then about 1900, Meredith College, while the Negro colleges, Shaw and St. Augustine's, date from 1867. In 1890 the State Agricultural and Mechanical College came into being. The State Prison was begun in 1869 and finished a number of years later. The Soldier's Home, with buildings of wood, was occupied in 1891. In 1876 the old "Palace" of the governors, long unoccupied, was secured for the first graded school. Some twenty years later the first high school was established in a building on the site of the "Palace."

At no capital in the country are there more buildings or institutions connected with the state government. These include the present Capitol, which was built in 1840 of granite from a quarry owned by the State, considered by architects to be one of the most perfect pieces of architecture in the country; the Administration Building, Agricultural Building, Hall of History, State Museum, State Departments Building, State Office Building, State Highway Commission Building, Governor's Mansion, State Prison, State Hospital, State School for the White Blind, State School for the Colored Deaf Mutes, State Laboratory of Hygiene, State Confederate Soldiers' Home, North Carolina State College of Agriculture and Engineering, and State Fair Buildings.

In 1907 the completion of the Masonic Temple marked the advent of fireproof buildings, and then came, in 1911-1915, the third State building, for the State Library, Supreme Court and Historical Commission; the Citizens, Commercial and Raleigh Banking and Trust Buildings, and the City Auditorium. In fact, most persons, asked when Raleigh really began to grow, reply, "When it built the Auditorium." The Auditorium fixed this as the convention city of the state for all the greater public gatherings.

The end of the World War brought about another period of extensive development, and then came the State Hospital, the School for the Blind, the Agricultural Building, the beautiful Library Building, and other structures at the North Carolina State College of Agriculture and Engineering; the Odd Fellows Building; Meredith College; public schools, modern and fireproof; Sir Walter Hotel, the Professional Building, the Carolina Hotel, the Raleigh Banking & Trust Building, the Capital Club's twelve-story office building, and many other structures; extensive street paving and municipal improvements, and the beginning of North Carolina's great highway construction program.

### A Center of Education

Raleigh, with six colleges and an excellent school system, has long been recognized as an outstanding center of education.

The North Carolina State College of Agriculture and Engineering was established by legislative enactment in 1889. It is one of the leading agricultural and mechanical colleges in the South. There are thirty major buildings in the plant. It embraces four schools—agriculture, engineering, science and business, and a graduate school.

Meredith College, a Baptist school for women, was opened in 1887. For many years it was located near the Capitol and now occupies a new plant completed in 1925, two miles from the city on the Hillsboro Road. Courses are offered in arts, sciences and music.

St. Mary's School, for girls, founded in 1842, is the largest girls' school owned and controlled by the Episcopal Church in the United States. It is a junior college and recognized as one of the best in America.

Peace, a junior Presbyterian college for girls, was opened in 1872. It offers special courses in art, the sciences, music and expression. A number of new and up-to-date buildings have been added in the past four years and the enrollment has grown steadily.

The North Carolina School for the White Blind was established by legislative enactment in 1845. The present plant was completed in 1923 at a cost of \$1,300,000. It is a standard high school and the only one of its type in the United States with this rating. It specializes in vocational training.

The well-equipped and efficient public school system of Raleigh has eighteen buildings, including two high schools. In the past ten years bond issues totaling \$2,300,000 have been voted to provide new buildings. The public school system reflects great credit upon this city.

Shaw University, founded in 1865, is the oldest institution in the South for the education of colored men and women. The University has eleven buildings. Degrees of A. B. and B. S. are conferred.

St. Augustine's College (Episcopal) for colored men and women was opened in 1868. It has 110 acres of land in the northeast section of the city. St. Agnes Hospital is operated in conjunction with this institution.

The State School for the Negro Deaf and Dumb, established in 1868, is located in the southeastern part of the city.

### Commercial Advantages

Raleigh is both a distributing and trading center for a large territory. It is neither east nor west in North Carolina. It stands at the crossroads logically situated to serve economically a wide area, with ease of access to the industrial Piedmont and to the agricultural eastern section.

Its rapid development as a wholesale center is emphasized by the fact that there are seventy-six such establishments here doing an annual business of \$12,500,000. For the same reason that it is a good wholesale center, it is also rapidly increasing as a location for headquarters offices to serve both this and adjoining states.

Nine large fireproof office buildings provide more than 1,000 offices.

Raleigh is an important retail shopping center. Its trade is drawn from an area of twenty-five to fifty miles, embracing a population of 650,000. It has a potential trade

territory of twenty-nine counties, which produce one-half the \$320,000,000 total farm resources of North Carolina.

Raleigh has many fine stores offering a wide variety of merchandise.

One of the city's greatest assets is its transportation facilities. It has the advantage of having three separate railroads—It is located on the main line of the Seaboard Air Line from New York to Florida, on the Southern connecting with its main line from New York to New Orleans, and on the main line of the Norfolk Southern. Twenty passenger trains pass in and out of the city every twenty-four hours. With its central geographical location, it is important to the manufacturing cities of the North and East. The two bus lines here operate eighty buses in and out of the city daily. These lines and their connections cover the entire state on convenient and regular schedules. There are 2,000 miles of hard-surfaced roads within a hundred-mile radius.

Raleigh is the headquarters of the Carolina Power & Light Co., which supplies current to 223 cities and towns in North and South Carolina. The rates in Raleigh and communities served by this company are in line with the lowest obtained in the South, and for large consumers, very attractive rates are offered. Over a ten-year period the Carolina Power & Light Co. has developed its electric horsepower from 47,000 to 195,000.

Gas is supplied by the Raleigh Gas Co., offering splendid service and reasonable rates.

The city water pumping capacity is 7,000,000 gallons per day (twenty-four hours) and the average daily consumption is 3,032,000 gallons. Many improvements have been made to provide an adequate supply for present and future needs, including a new pumping station, reservoir, filtration plant and water lines.

The city is in the center of a rich farming country, producing a great variety of crops, including corn, cotton, small grain, tobacco and truck. The Department of Commerce shows the value of farms in Wake County to be \$23,704,963. This is the second highest in the state. An adjoining county with a farm value of \$25,777,998 leads the state.

Raleigh is an insurance center. It is the home office of five insurance companies, all of which are rapidly growing. Many of the large insurance companies of the country, including life, fire, health and casualty companies, maintain headquarters or general state agencies in Raleigh.

A first-class airport of 280 acres is maintained by the Curtiss-Wright Flying Service. A well-equipped flying school is conducted on this field. It is one of the two airports in the South especially approved by the Department of Commerce for a flying school. This field is an important air terminal on the New York-South American air trunk line.

### **Industry and Income**

According to the last report, Raleigh has forty-one industries, with a capital investment of \$4,105,400, and the annual output amounts to \$4,190,799. There are 905 workers in these plants and the annual payroll is \$1,054,430.

In addition, and related to industrial pursuits, there are 1,624 persons employed in other than manufacturing industries, and the combined payroll for this group is \$2,496,714. This classification includes public utilities, railroad shops, highway repair depot, and other industrial workers.

Approximately five hundred forty officers and teachers are employed in the colleges within the city of Raleigh, with a total annual payroll of \$1,040,000.

The third largest group payroll is in North Carolina State departments.

Raleigh is interested in securing additional industries. One particular factor highly favorable to this proposed expansion is the electric power resources in this section. The Carolina Power & Light Co., with headquarters here, has two hydro-electric plants and one steam plant to serve this territory.

### What to See in Raleigh

As a center for tourists during the winter months, Raleigh, located at the forks of two national highways, has become a city of prime importance. Some indication of this is reflected in the hotel registration, which averages from 25,000 to 30,000 during the winter months. The city abounds in historic traditions and the thousands of visitors enjoy visiting the following places of interest:

Historic old State Capitol Building, famous for the beauty of its architecture.

State Museum and Temporary State Art Museum.

State Hall of History.

Four noted colleges: North Carolina State College of Agriculture and Engineering, Meredith College, Peace, and St. Mary's.

President Andrew Johnson's Birthplace (near State College).

Four points of special beauty—Christ Church, Dix Hill, Country Club, Federal Cemetery.

Seventy-five-acre Virgin Forest (three miles northeast of Federal Cemetery).

Governor's Mansion and Grounds.

Public Libraries—State Library, Raney Library (with children's section). Open to public all day.

Institutions for Negroes—Shaw University and St. Augustine's College.

Monuments and public memorials on Capitol Square and in State department buildings include a replica of Houdon's famous statue of George Washington and memorials to the following North Carolinians: Senator Z. B. Vance, Governor Charles B. Aycock, Dr. Chas. D. McIver, Henry L. Wyatt, Worth Bagley, "O. Henry" and Chief Justice Ruffin.

Carolina Pines, Inc., is the latest development near Raleigh. It is located two miles south on U. S. Highway 401. The development consists of a new colonial-style, American-plan hotel, an eighteen-hole grass greens golf course, clubhouse for dining and dancing, tennis, boating, horseback riding, and camps for boys and girls.

### Chamber of Commerce Welcomes Inquiries and Visitors

The Raleigh Chamber of Commerce is a substantial, well-organized and representative body. The membership co-operates in a wide variety of activities in commercial development. A function of particular importance is the information service which has careful supervision. Inquiries given careful and prompt consideration, and visitors are welcome.

Offices in Sir Walter Hotel Building.

### A Good Place to Live

Raleigh is a typical city of the new South, which combines old Southern charm with modern enterprise and progressiveness.

Raleigh is recognized as one of the best cities of residence in the Southeast, offering an exceptionally wide variety of recreational advantages.

The Carolina Country Club has a splendid eighteen-hole golf course; the City has a municipal golf course of eighteen holes, and Carolina Pines has a public golf course of eighteen holes.

There are thirteen public park areas well distributed over the city. There are four well-equipped motion picture houses. Raleigh has league baseball, with a team in the Piedmont League, and Riddick Athletic Field at State College. The city manifests keen interest in sports and recreation.

Raleigh is exceptionally well equipped with hotels. There are nine, with a total capacity of 1,035 rooms. This includes such hotels as the Sir Walter, Carolina, Bland, Raleigh, Mansion Park, Wright, Richmond and Carolina Pines.

Raleigh is recognized as the convention city of North Carolina. This is substantially borne out in the fact that this city entertained eighty-three state and interstate conventions and meetings during 1930.

The five luncheon clubs of the city, and the Woman's Club, a civic organization, contribute to the fine community spirit here. The luncheon clubs are: Rotary, Lions, Kiwanis, Civitan and American Business Club. Raleigh has a well-equipped and well-organized Y. M. C. A. and Y. W. C. A.



---

---

MORE GOODS  
ARE BOUGHT AND SOLD  
THROUGH THE  
CLASSIFIED BUSINESS LISTS  
OF THE  
DIRECTORY  
THAN  
ANY OTHER MEDIUM  
ON EARTH

---

---



**CLASSIFIED  
BUYERS' GUIDE  
OF THE CITY OF  
RALEIGH  
(NORTH CAROLINA)**

**1933**



**The Buyers' Guide contains the advertisements and business cards of the more progressive business men and firms in the city, classified according to lines of business.**

**HILL DIRECTORY CO., Inc., Publishers**

**8 North Sixth Street, 4th Floor, Richmond, Va.**

**A. LEE RAWLINGS & COMPANY****Certified Public Accountants**

---

**AUDITS, SYSTEMS,  
STATE AND FEDERAL  
TAXATION**

---

**102 West Hargett St.****Telephone 3239****A. M. PULLEN & COMPANY****CERTIFIED PUBLIC ACCOUNTANTS****AUDITS—INVESTIGATIONS—BUSINESS SYSTEMS—TAX COUNSELLORS**

We maintain a large staff of competent accountants and are prepared to give prompt service in all accounting and tax matters.

**306-307 Commercial National Bank Building, RALEIGH, N. C.  
RICHMOND, VA.—1103-1106 State-Planters Bank Building  
GREENSBORO, N. C.—414-A North Carolina Bank and Trust Co. Building**

Members American Institute of Accountants  
The Virginia Society of Public Accountants  
The N. C. Association of Certified Public Accountants

**Public City Directory Library for  
Your Use at All Times**

Chamber of Commerce, 17 W. Davie

**HILL DIRECTORY CO., Inc.****PUBLISHERS**



# BATTERIES

**A. M. TYNER CO.**

STORAGE AND ACCESSORIES  
AUTOMOTIVE AND ELECTRICAL SERVICE

24-Hour Service

126 E. MORGAN

PHONE 1406

## AUTOMOBILE REPAIRING

# J. A. WALLER'S GARAGE

General Automobile Repairing  
Body and Fender Work—Storage  
Washing, Polishing, Greasing

Electric Generators and Starters a Specialty

420 S. SALISBURY

TEL. CONNECTION

## AUTOMOBILES

**BUICK -- OLDS -- PONTIAC**



**CADILLAC -- LA SALLE**



**FACTORY AUTHORIZED SALES AND SERVICE**  
AND

A COMPLETE AND CONSTANTLY RENEWED  
STOCK OF GOOD LATE MODEL USED CARS  
GENERAL AUTOMOBILE REPAIRING—We are also un-  
usually well equipped to do auto repair work, including  
fender and body work, upholstery, and expert DUCO re-  
finishing.

**Commonwealth Motor Co.**

421 FAYETTEVILLE ST.

PHONES 1416-1388

**SIR WALTER CHEVROLET CO.**

SALES AND SERVICE

**Chevrolet Passenger Cars  
and Trucks**SERVICE DEPT. OPEN TILL  
MIDNIGHT*for Economical Transportation*

PHONE 3180

116 W. HARGETT ST.

**HAVE YOU DRIVEN THE NEW FORD V-8?***Roomiest, Most Powerful Ford Car Ever Built*112" Wheelbase  
75 Horsepower8 Cylinder Engine  
80 Miles Per Hour

SMALL CAR ECONOMY WITH BIG CAR PERFORMANCE

Call us for Demonstration

**SANDERS MOTOR COMPANY**

Blount and Davie Sts.

Phones 405 and 406

**AWNINGS****Clark Art Shoppe**

Manufacturers

**Awnings, Tents, Tarpaulins,  
Window Shades, Picture Framing**

133 S. Wilmington St.

Phone 739

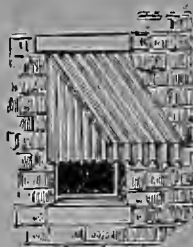

**WACHOVIA**  
**BANK AND TRUST CO.**



**WE SOLICIT YOUR  
BUSINESS**



**No Account Too Large  
to be Properly Handled**



**No Account Too Small  
Not to be Appreciated**

**BOOKSELLERS**

ESTABLISHED 1867

# ALFRED WILLIAMS & CO.

119 FAYETTEVILLE STREET, RALEIGH, N. C.

**PUBLISHERS—OFFICE OUTFITTERS  
BOOKSELLERS—ENGRAVERS**

Phones 4100-4101

ALSO CHAPEL HILL, N. C.



THE  
CAPITAL  
*Coca-Cola*  
BOTTLING CO.



*Delicious—Refreshing*

511 W. MORGAN ST.

PHONE 542

**BUILDING AND LOAN ASSOCIATIONS**

“LIVE AT HOME—INVEST AT HOME”

**THE RALEIGH BUILDING AND LOAN  
ASSOCIATION**

A HOME FOR YOUR SAVINGS

No. 219 FAYETTEVILLE STREET

**FIRST MORTGAGE INVESTMENTS**

50% of Appraised Valuations

SERIAL SHARES—Issued each April and October, earning  $6\frac{1}{4}\%$ .

RUNNING SHARES—Issued each month. 5% compounded semi-annually.

PAID-UP SHARES—Issued any time. 5% semi-annually; by check.

Twenty-eight years of successful operation

EVERY EMPLOYEE PROPERLY BONDED.

“A DOLLAR SAVED—A DOLLAR EARNED”

**An Advertising Medium**

is judged by its advertisers. This City Directory boasts the cream of Raleigh's merchants and business men. You can't go wrong by dealing with them.

# A. H. BYRUM

LUMBER -- MILLWORK  
BUILDING MATERIAL

---

Asphalt Roofing and Wallboards

---

WEST HARGETT, CORNER SNOW AVENUE

Tel. 3654

B. B. BENSON, President

W. H. BASON, Vice-President

R. T. VICK, Secretary-Treasurer

## Carolina Builders Corporation

All Kinds of Building Material

### COAL

Warehouse and Yard: 217-19 North Dawson Street, 307-09 West Lane Street

Office: 217 North Dawson Street

Telephone 2360

RALEIGH, NORTH CAROLINA



HAL V. WORTH, President

J. C. BYRD, Vice-President

**OLDHAM & WORTH, Inc.**  
**Building Supplies**

CORNER WEST AND CABARRUS STREETS

PHONE 154

"THE LUMBER NUMBER"

**CLOTHIERS****CROSS & LINEHAN CO.**  
**CLOTHIERS***Men's Furnishers and Hatters*

Hickey-Freeman and Schloss Bros.' Clothes

Knox and Dobbs Hats

Manhattan and Arrow Shirts

324-328 FAYETTEVILLE ST.

PHONE 82

**CONTRACTORS****JOHN W. HUDSON, JR., Inc.**

---

**Engineers and Contractors**

---

PHONE 2815

RALEIGH, N. C.

**DEPARTMENT STORES****BOYLAN-PEARCE CO.****North Carolina's Most Exclusive  
Department Store**

PHONE 4020

# Person Street Pharmacy No. 2

## DRUGGISTS

Bring your prescriptions to us for that "personal service."

Kodaks and Films.

Parker Pens and Pencils.

A complete line of toilet goods.

## Nunnally's and Norris' Candies

"Our Drinks Are Delicious"

Glenwood, Corner Fairview

Phones 106 and 107

# Person Street Pharmacy

PHILIP D. GATTIS, Prop.

Prescriptions given prompt and careful attention by registered pharmacists.

Everything found in a complete drug store.

Visit our Soda Fountain.

Curb service a specialty.

Person Street, Corner Pace

Tels. 221-222

Night Tel. 4424

## FUNERAL DIRECTORS

"RALEIGH'S NEWEST FUNERAL HOME"

H. PAUL YELVERTON  
Manager

MRS. THURMAN SMITH  
Hostess

# MARTIN-YELVERTON CO.

Funeral Home --- Ambulance Service

PHONE 68 AND 69. WE ARE NEVER LATE

104 S. DAWSON STREET

T. E. GREEN, President  
W. F. MOODY, Vice-President

A. H. MOONEYHAM, Sec'y-Treas.  
H. W. MIMS, Manager

# MITCHELL FUNERAL HOME

(INCORPORATED)

Funeral Directors and Embalmers

LADY ASSISTANT

AMBULANCE SERVICE

222 West Hargett St. Opposite Nash Square Raleigh, N. C. Phone 4288

R. E. QUINN

C. G. SANDLIN

D. O. SANDLIN

SEE US BEFORE BUYING

---

**R. E. QUINN & COMPANY**

**Furniture and Stoves**

CASH OR CREDIT

108 East Martin Street

Telephone 2136

**HARDWARE**

**THOMAS H. BRIGGS & SONS**

*Incorporated*

RALEIGH, N. C.

THE CAROLINA'S OLDEST  
WHOLESALE AND RETAIL HARDWARE HOUSE

---

**Hardware -- Paints -- Oils  
Builders' Supplies  
Household Furnishings  
Sporting Goods**

---

**BEST GOODS—LOWEST PRICES—SQUARE DEALING**

**A Prospective Purchaser**

turns to the Advertising Department covering the Desired Business  
and selects certain names and addresses.

**Will He Find Your Advertisement There?**

If not, you lose the business, and your competitor gets it through  
his advertisement in the Directory.

# CONNOR & RUFFIN

General Insurance--  
Surety Bonds

"WORKMEN'S COMPENSATION"

Fire, Automobile, Plate Glass, Employers' Liability, Public Liability,  
Teams, Elevator, Live Stock, Rain, Accident,  
Health, Inland Marine

---

GENERAL AGENTS

Great American Indemnity Company of New York

---

Commercial National Bank Building

Telephone 2637

VICK MOORE, Pres.

EARL JOHNSON, Sec.-Treas.

B. E. DENNIS, Solicitor

# Moore & Johnson Co.

Insurance--Surety Bonds

---

"A Progressive Insurance Agency"

---

813-14-15 LAWYERS BUILDING

PHONE 129

# **CHARLES E. JOHNSON**

**All Kinds of Insurance  
Bonds**

Office: 804 Odd Fellows Building, 19 East Hargett

Phone 182

# **McKimmon & McKee, Inc.**

**General Insurance**

18 WEST HARGETT ST.

PHONE 356

# **WILLIAMS & WILLIAMS**

GENERAL AGENTS

**Connecticut Mutual Life Insurance Company**

Local Representatives:

WILLIAM I. PROCTER

J. D. BOUSHALL

J. A. SHEETS

W. H. SCHULKEN

510-512 Commercial National Bank Building

Phone 265

# **ROBERT G. YANCEY**

**General Insurance**

Fire, Casualty, Life, Automobile, Plate Glass, Burglary, Tornado,  
Surety Bonds and Workmen's Compensation

204-207 LAWYERS BUILDING

PHONES 4163-4164



# OAK CITY LAUNDRY

OLDEST AND BEST

Family Washing a Specialty  
Dry Cleaners and Dyers

436 South Salisbury Street

Phones 180 and 181

## LETTER SHOPS

# RALEIGH LETTER WRITERS

JIMMY O'NEAL, Mgr.

Direct Mail Advertising  
Multigraphing, Mimeographing  
Copying, Addressing, Stenographic Service  
Circular Work

506-510 SECURITY BANK BLDG.

TEL. 1811

*“When in doubt, play trumps”*



How many times have you heard that trite statement? When in doubt about the location of an address; the proper spelling of a name; a correct address; in fact anything pertaining to your city or any other, the

**CITY DIRECTORY**

is your trump card.

# Martin Millwork Company

Tryon, Corner Harrison Avenue

Telephone 451

P. O. Box 723

Woodwork of All Kinds  
Screens, Mantels,  
Stairways, Patterns, Cabinets,  
Office Fixtures,  
Sash and Doors,  
Plywood Wallboard,  
Glass of All Kinds





# C. H. STEPHENSON MUSIC CO.

*The Home of Songs—Service—Satisfaction*

If it's musical, we have it, can get it, or it isn't made

## Musical Merchandise



121 FAYETTEVILLE ST.

PHONE 528

## PLUMBERS

# Montfort Plumbing and Heating Co. CONTRACTORS

PLUMBING and HEATING

All Repair Work Promptly Attended To

Agent for Electrol Oil Burners

128 S. Salisbury St.

Phone 127

## PRINTERS

# BYNUM PRINTING COMPANY

## BETTER PRINTING

Phones 692-693

119-121 W. Hargett St.

ESTABLISHED 1871

# EDWARDS & BROUGHTON COMPANY

PRINTERS—PUBLISHERS—STATIONERS—ENGRAVERS  
LITHOGRAPHERS—OFFICE FURNITURE AND SUPPLIES

Manufacturers of Blank Books and Loose Leaf Systems

212-216 South Salisbury

Phones 3300-3301

107-109 West Hargett

Largest and Best Equipped Company in North Carolina

**PRINTERS****SUPERIOR PRINTING**

FAST AND ACCURATE SERVICE

PRINTERS, BOOKMAKERS, BINDERS, RULERS

**Mitchell Printing Company**

PHONE 18

**SCHOOLS AND COLLEGES****Peace Junior College**

FOR WOMEN

(Formerly Peace Institute)

In the Educational Center of the State

RALEIGH, - - - - NORTH CAROLINA

ESTABLISHED 1857

**A STANDARD JUNIOR COLLEGE FOR YOUNG  
WOMEN WITH A FOUR-YEAR STANDARD  
COLLEGE PREPARATORY  
DEPARTMENT**

Wholesome Religious Atmosphere

Limited Number of Students

Intimate Home Surroundings

Individual Attention

New Equipment

Highly Trained Faculty

Standard College Courses

Standard College Preparatory Courses

Special Courses: Music, Art, Expression,  
Home Economics, Commercial

FOR CATALOG, ADDRESS

WILLIAM C. PRESSLY, President

**Your Advertisement Here**

Would be constantly before the public—the  
buyers—twenty-four hours a day—three hun-  
dred and sixty-five days a year—every year.

**---Think it over**

# Saint Mary's School and Junior College

Raleigh, North Carolina

MRS. ERNEST CRUIKSHANK, B. S., Principal

---

Owned by the Episcopal Church of North and South Carolina

Founded in 1842 by Rev. Aldert Smedes, D. D.

---

Ninety-second Annual Session  
Sept. 11, 1933—May 29, 1934

---

Saint Mary's School offers for girls and young women a high school course of the highest standard, supplemented by two years of grade A college work, all academic courses fully accredited by the Southern Association. Special courses are given in Business, Music, Art, Home Economics and Expression, in which certificates are issued. Two hundred boarding students can be accommodated.

Students, resident in Raleigh, are welcome as day students and may enjoy all the advantages offered by Saint Mary's. The tuition charge for day pupils in the Academic or Business Departments is one hundred and twenty-five dollars for the session.

At Saint Mary's the discipline is intimate but firm, with home-like influences rather than college freedom. The design is to have parents feel that they have a safe, intellectual and inspiring environment for their daughters which will advance them along the right lines into the best type of modern womanhood.

Saint Mary's aims to promote sound physical development, to preserve good health, to cultivate a refined Christian womanhood, and to maintain the best standards of scholarship.

Catalogue and further information may be had by addressing  
**A. W. TUCKER, Business Manager**

# Southern Title Service Co.

6-10 MARKET PLACE

RALEIGH, N. C.

GEO. U. BAUCOM, Jr., President

## Abstracts and Title Insurance

Room 4-5-6 Security Bank Bldg. Annex Telephone 2114

### TRANSFER COMPANIES

CRATING, STORAGE AND LONG-DISTANCE MOVING

## WARREN'S TRANSFER

E. L. WARREN, Proprietor

Opposite Union Station

305 West Martin Street

Phone 538

RALEIGH, N. C.

WE MOVE ANYTHING MOVABLE

## From 30 to 50 per cent

Of the information in the DIRECTORY of a city or town changes each year. Did you know this? For this reason is it not money saved to have the latest information handy? The only way to do is to have the

**LATEST CITY DIRECTORY**

# THE CITY DIRECTORY

represents the City and its  
institutions in every cor-  
ner of these United States



**Are You Properly  
Represented In It?**

---

The Classified portion  
catalogues the professions  
and goods handled here

ARE YOU LISTED UNDER YOUR PROPER HEADING  
SO THE PROSPECTIVE BUYER CAN FIND YOU?

---

***“Think It Over”***

# CITY DIRECTORY USES

## 1. SALES PROMOTION:

### a. Sales Analysis—

Comparing present amount of business obtained in a given area with possible maximum business in that area. The Householders' Directory shows the classes of business located on a street, in office buildings, in sections of the city, etc. In checking up salesmen's calls on business in an assigned territory the directory presents a picture of how many places have not been reported upon, and shows a ready list of prospects for your goods or service.

### b. Leads—

Determining proper official to approach for sales interview. The alphabetical listing for each business and professional concern, shows the names of the owners, partners or officers.

### c. Selected districts—

Determining parts of city best suited for increasing business. The Householders' Street Directory shows the exact type of business or residences along each street of the city—and shows if the occupant of the home is the owner.

### d. Building mailing lists and direct mail campaigns—

1. List of local people (Neighborhood List) within a given radius of Business location. On a city map, draw a circle to include the territory you wish to cover in your neighborhood list. From the map you can obtain the name of each street with intersections in the circle you have drawn. In the Householders' Street Directory you will find the correct name of the occupant at each house, or building on these streets. This will give you a 100% list of the territory desired.
2. Lists of business houses and the professions—The business directory at the end of the book classifies every business and profession according to the nature of the business. Complete lists such as doctors, lawyers, printers, garages, auto dealers, furniture stores, contractors, etc., can be found in this classified directory section.
3. Vocational Lists—Such as clerks, stenographers, telephone operators, carpenters, salesmanagers, purchasing agents, laborers, etc. The alphabetical directory shows the occupation of every individual in the city.  
Run over the alphabetical pages—check marking the persons whose occupation is the one wanted for your list. This will give you a complete and accurate list for the entire city.

## 2. CREDIT:

### a. Verifying customer's statements and information.

### b. Information about customer.

Correct name, address, where employed and wife's name is given in the alphabetical directory for every individual. Whether he rents or owns home is usually shown in the Householders' Directory.

### c. Determining character and stability of applicant for credit.

This directory gives his present occupation and residence. By referring to each yearly edition of the directory for the past few years, it is quickly determined whether the applicant holds the same job and residence, or flits from one job to another and one residence to another. After the new directory is delivered to you keep the old one on file. Never destroy it. You'll find old ones invaluable in checking your past records.

# FOR EVERY BUSINESS

## d. Identifying applicant and applicant's references.

The alphabetical directory gives complete information for each individual. (See Information about customer). The references given by the applicant for credit, can be identified in the same manner—who they are, what position they hold, etc.

## e. Collecting accounts.

Tracing and locating debtor. Locating other members of debtor's family or relatives.

## 3. DELIVERY AND SHIPPING:

### a. Routing—laying out route for delivery.

Use description of streets in the Householders' Street Directory, with an indexed map of the city for locating and laying out delivery route.

### b. Obtaining correct addresses.

Where numbers on shipping instructions are not plain, or only street is given, the correct number can be found in the alphabetical or Householders' Street Directory.

### c. Locating streets, buildings, un-numbered houses.

A full description of every street—with location is given in the Householders' Street Directory. When the address given is an apartment or building without street and number being given, the alphabetical section will give you the correct street and number for that building. Many buildings on streets are not numbered—or badly numbered—making it difficult to find the building wanted. The Householders' Street Directory shows the location of the buildings along the streets.

## 4. PURCHASING:

The complete classified business section in the back of this directory, makes available all sources of goods wanted; assists in selection of most reliable and satisfactory firms to deal with; the nearest companies to facilitate delivery of purchases, and determining the proper official of firm to deal with. The standard classified headings are complete and show all firms under the proper headings. There are many special headings marked with an asterisk (\*) showing firms in display type. These firms are progressive and desire a more complete classified representation of their products.

## 5. GENERAL INFORMATION:

The Alphabetical Directory lists—Persons' full name and correct spelling, occupation, where employed, street address of residence, if married gives wife's name, head of house or roomer, renting or owns home. Lists all corporations showing officers, all partnerships showing partners, all individual business showing proprietor. All public officers, clubs, associations, etc.

The Householders' Street Directory shows every street—a description of its location, all occupants on each street, the ownership of the property and all intersecting cross streets.

The Classified Business Directory shows all business in the city arranged under heading most descriptive of the nature of the business.

# ABBREVIATIONS



acct . . . . . accountant	drsmkr . . . . . dressmaker	mechl . . . . . mechanical	ret . . . . . retail
adv . . . . . advertising	e or E . . . . . East	mer . . . . . merchant	Rev . . . . . Reverend
agrl . . . . . agricultural	elec . . . . . electrical	Met . . . . . Metropolitan	Ry . . . . . Railway
agnt . . . . . agent	electn . . . . . electrician	mfg . . . . . manufacturing	RyMS . . . . .
al . . . . . alley	electro . . . . . electrotyper	mfr . . . . . manufacturer	Railway Mail Service
Am . . . . . American	elev . . . . . elevator	mgr . . . . . manager	s or S . . . . . South
appr . . . . . apprentice	embdr . . . . . embroiderer	mkr . . . . . maker	san . . . . . sanitary
apts . . . . . apartments	emp . . . . . employe	mkt . . . . . market	sav . . . . . savings
archt . . . . . architect	emp agcy . . . . .	mldr . . . . . molder	sch . . . . . school
asmbler . . . . . assembler	employment agency	mlnr . . . . . milliner	se . . . . . southeast
Assn . . . . . Association	eng . . . . . engineer	mn . . . . . man	sec . . . . . secretary
asst . . . . . assistant	engr . . . . . engraver	mono . . . . . monotype	sergt . . . . . sergeant
atndt . . . . . attendant	es . . . . . east side	msgnr . . . . . messenger	shp . . . . . shipping
atty . . . . . attorney	est . . . . . estate	msr mech . . . . .	slsmgr . . . . . salesman
auto . . . . . automobile	exch . . . . . exchange	master mechanic	slsmn . . . . . salesman
av . . . . . avenue	exp . . . . . express	mtrmn . . . . . motorman	slswm . . . . . saleswoman
bdg . . . . . boarding	expmn . . . . . expressman	mus . . . . . music	smstrs . . . . . seamstress
bet . . . . . between	fcry . . . . . factory	mus tchr . . . . . music teacher	soc . . . . . society
bgnmn . . . . . baggageman	figmn . . . . . flagman	mut . . . . . mutual	solr . . . . . solicitor
bkbnr . . . . . bookbinder	fnshr . . . . . finisher	n or N . . . . . North	spl . . . . . special
bkpr . . . . . bookkeeper	foemn . . . . . foreman	Natl . . . . . National	sq . . . . . square
bldr . . . . . building	forwn . . . . . forewoman	ne . . . . . northeast	ss . . . . . southside
blkr . . . . . builder	frt . . . . . freight	nr . . . . . near	sta . . . . . station
blk . . . . . block	ft . . . . . foot	ns . . . . . northside	sta eng . . . . .
blksmith . . . . . blacksmith	fr . . . . . fitter	nw . . . . . northwest	stationary engineer
blmkr . . . . . boilermaker	furn . . . . . furniture	© . . . . . property owner	sten . . . . . stenographer
blvd . . . . . boulevard	furn rms . . . . .	opp . . . . . opposite	stereo . . . . . stereotyper
br . . . . . branch	furnished rooms	opr . . . . . operator	stmrfr . . . . . steamfitter
brldry . . . . . bricklayer	furngs . . . . . furnishings	osteo . . . . . osteopath	str . . . . . setter
brkmn . . . . . brakeman	gasfr . . . . . gasfitter	pass . . . . . passenger	supt . . . . . superintendent
cabtmkr . . . . . cabinetmaker	gdr . . . . . gardener	pat . . . . . patent	supvr . . . . . supervisor
capt . . . . . captain	gds . . . . . goods	pd . . . . . peddler	surg . . . . . surgeon
carp . . . . . carpenter	genl . . . . . general	pharm . . . . . pharmacist	sw . . . . . southwest
cash . . . . . cashier	govt . . . . . government	photog . . . . . photographer	swtchmn . . . . . switchman
Ch . . . . . Church	gro . . . . . grocer	phys . . . . . physician	tchr . . . . . teacher
chauf . . . . . chauffeur	h . . . . . householder	pk . . . . . park	tel . . . . . telephone
chf . . . . . chief	hairdrrs . . . . . hairdresser	pk . . . . . packer	teleg . . . . . telegraph
chy . . . . . civil	hd . . . . . hand	pkwy . . . . . parkway	ter . . . . . terrace
clk . . . . . clerk	hdqrs . . . . . headquarters	pl . . . . . place	tmkr . . . . . timekeeper
clr . . . . . cleaner	hdw . . . . . hardware	plmbr . . . . . plumber	tmstr . . . . . teamster
collr . . . . . collector	hlpr . . . . . helper	plshr . . . . . polisher	tndr . . . . . tender
coml . . . . . commercial	hng . . . . . hanger	plstr . . . . . plasterer	trans . . . . . transportation
comn . . . . . commission	hosp . . . . . hospital	pntr . . . . . painter	trav . . . . . travelling
comnr . . . . . commissioner	hskpr . . . . . housekeeper	PO . . . . . postoffice	treas . . . . . treasurer
compt . . . . . comptometer	Hts . . . . . Heights	PS . . . . . Public School	twp . . . . . township
cond . . . . . conductor	implts . . . . . implements	pres . . . . . president	undtkr . . . . . undertaker
confr . . . . . confectioneer	imprt . . . . . importer	prin . . . . . principal	uphol . . . . . upholsterer
cons . . . . . consulting	inc . . . . . Incorporated	prod . . . . . produce	USA . . . . . United States
contr . . . . . contractor	ins . . . . . insurance	prof . . . . . professor	USA . . . . . United States
cor . . . . . corner	instr . . . . . inspector	prop . . . . . proprietor	United States Army
corres . . . . . correspondent	instr . . . . . instructor	prov . . . . . provisions	USMC . . . . . United States
ct . . . . . court	int rev . . . . .	prsfrr . . . . . pressfeeder	Marine Corps
ctr . . . . . cutter	internal revenue	prsmn . . . . . pressman	USN . . . . . United States Navy
del . . . . . delivery	jr . . . . . junior	ptnrmkr . . . . . patternmaker	vet . . . . . veteran
dep . . . . . deputy	jwr . . . . . jeweler	pub . . . . . publishing	vulc . . . . . vulcanizer
dept . . . . . department	kpr . . . . . keeper	publ . . . . . publisher	w or W . . . . . West
dicta . . . . . dictaphone	lab . . . . . laborer	purch . . . . . purchasing	whol . . . . . wholesale
dispr . . . . . dispatcher	lbr . . . . . lumber	r . . . . . resides or rooms	whsemn . . . . .
dist . . . . . district	lieut . . . . . lieutenant	R C . . . . . Roman Catholic	warehouseman
div . . . . . division	lno . . . . . linotype	rd . . . . . road	wld . . . . . widow
dldr . . . . . dealer	ltho . . . . . lithographer	RD . . . . . Rural Delivery	wkr . . . . . worker
dmonstr . . . . . demonstrator	lndrs . . . . . laundress	real est . . . . . real estate	wks . . . . . works
do . . . . . ditto or same	lndrymn . . . . . laundryman	rec . . . . . receiving	ws . . . . . westside
dom . . . . . domestic	ltd . . . . . limited	rep . . . . . representative	swtchmn . . . . . watchman
dr . . . . . drive	mach . . . . . machinist	reprmn . . . . . repairman	ydmn . . . . . yardman
drftsmn . . . . . draftsman	mase . . . . . merchandise	restr . . . . . restaurant	ydmstr . . . . . yardmaster
	mech . . . . . mechanic		



## ABBREVIATIONS OF GIVEN NAMES

Abraham . . . . . Abr	Catherine . . . . . Cath	George . . . . . Geo	Richard . . . . . Richd
Alexander . . . . . Alex	Charles . . . . . Chas	James . . . . . Jas	Robert . . . . . Robt
Alfred . . . . . Alf	Daniel . . . . . Danl	Joseph . . . . . Jos	Samuel . . . . . Saml
Archibald . . . . . Arch	Edward . . . . . Edw	Katherine . . . . . Kath	Solomon . . . . . Sol
Arthur . . . . . Arth	Elizabeth . . . . . Eliz	Margaret . . . . . Margt	Stephen . . . . . Steph
August . . . . . Aug	Eugene . . . . . Eug	Michael . . . . . Michl	Theodore . . . . . Theo
Benjamin . . . . . Benj	Frederick . . . . . Fredk	Patrick . . . . . Patk	Thomas . . . . . Thoa
			William . . . . . Wm



H. PAUL YELVERTON, Manager

104 S. DAWSON ST.

**MARTIN-YELVERTON CO.**

FUNERAL HOME—AMBULANCE SERVICE

PHONE 68 and 69

WE ARE NEVER LATE

# HILL'S RALEIGH CITY DIRECTORY 1933

Copyright, 1933, by Hill Directory Co., Inc.

For List of Abbreviations see opposite page

## SPECIAL ABBREVIATIONS

N-SRRCo—Norfolk Southern Railroad Co  
 CP&LCo—Carolina Power & Light Co  
 SALRy—Seaboard Air Line Railway  
 WUtelegCo—Western Union Telegraph Co  
 SouBellTel&TelegCo—Southern Bell Telephone & Telegraph Co  
 SPk—South Park  
 USIntRevOffice—United States Internal Revenue Office

## Alphabetical List of Names

**A A A** (Carolina Motor Club), Irene Robertson Mgr, 15 W Davie Tel  
3774

Abbott Agnes (c) cook 2126 Woodland av

Abbott Annie H slswn Hudson-Belk Co r408 N Person

Abbott Elsie D slswn Hulson-Belk Co r408 N Person

Abbott Henry (wid Jas P) r408 N Person

Abbott J Alvin (Nannie T) emp Capitol Coca Cola Bottling Co h103 Har-  
rison av

Abbott J Carlisle (Ernestine T) atndt Allen's Service Sta r719 W Morgan

Abbott John L atndt Mkt Service Sta r522 Fayetteville

Abbott Mary H Mrs clk County Supt of Public Instruction h1506 Scales

Abbott Milton M (Mary H) clk Mechanics Savings Bank h1506 Scales

Abbott Paul J (Myrtle E) hlpr h408 N Person

Abbott Robt C (Nevada) derrick firemn N-SRRCo h306 StMary's

Abelkop Ben slsmn Stein Bros r YMCA

Abernethy Annie tchr Peace A Junior College for Women r do

Abernethy Claude O (Mary C) phys 123 W Hargett R616 h1308 Glenwood  
av

Abernethy Clifford E (Sunny E) County and City Dentist h803 Holt dr

Abernethy Martha A r1308 Glenwood av

Abernethy Max D (Eliz H) dep State Sec r2012 Hillsboro

Abrams Chas E radiotrician Lewis Sporting Gds Co r817 Clay

Abrams Frank H (Martha E) carp h817 Clay

102 West Hargett St.

Telephone 3239

**A. LEE RAWLINGS & COMPANY**  
 CERTIFIED PUBLIC ACCOUNTANTS  
 Audits—Systems—State and Federal Taxation

## The Raleigh Building and Loan Association

A HOME FOR YOUR SAVINGS

# CONNOR & RUFFIN

GENERAL INSURANCE

SURETY BONDS

Commercial National Bank Building

Telephone 2637

Abrams Howard F student r817 Clay  
 Absher Irene P Mrs field rep r217½ N Bloodworth  
 ACACIA MUTUAL LIFE INSURANCE CO OF WASHINGTON, D C,  
 Wm T Hassell Mgr 803-804 Raleigh Banking & Trust Bldg 5 W Har-  
 gett, Tel 1465  
 Acme Laundry Jas L Bland mgr 3025 Hillsboro  
 Acme Realty Co (c) A Thos White pres Jas E Strickland sec-treas 15A  
 E Hargett  
 Acton Herbert R (Emma K) trav slsmn h121 Park av  
 Acton Philip A (Bettie H) eng h315½ Oakwood av  
 Adair Jas instr Carolina Pines Riding Stables r Carolina Pines  
 Adams Alonzo L (Evelyn W) sls supr CP&LCo h514 S Boylan av  
 Adams Anna (c) dom h619 E Davie  
 Adams Annie (wid A Peter) h212 W Peace  
 Adams Annie F textile wkr r212 W Peace  
 Adams Benj (c) lab r619 E Davie  
 Adams Celia M (c) dom r619 E Davie  
 Adams Clarence L (Duna; Adams & Terry) r315 E Lane  
 Adams Claude D (Frances B) clk US PO h1535 Sunrise av  
 Adams Cleo (c; Mamie) whsemn r210 Lee  
 Adams Clyde M (Eliz N) bldg contr h1410 Jackson  
 Adams D Carlyle (Emma W; Adams & Terry) r404 E Edenton  
 Adams Delia r718 Tucker  
 Adams Delmar D sheet metal wkr r212 W Peace  
 Adams Edw A asst purch agt State Hwy Dept r1926 Sunset av  
 Adams Eliz F r312 E Martin  
 Adams Ella Mrs r120 N Harrington  
 Adams Emma W Mrs cash Continental Life Ins Co r404 E Edenton  
 Adams Ernest (c) lab r605 S Bloodworth  
 Adams Florence V (wid Wm B) r517 S West  
 Adams Fred (c; Grace) lab r802 S Person  
 Adams Geo (c) lab r710 S Person  
 Adams Geo (c; Lizzie) truck driver Brogden Produce Co h707 S East  
 Adams Harvey (c) janitor N C Bank bldg r619 E Davie  
 Adams Hattie (c) lndrs h517 E Davie  
 Adams Hazel sten N C State College r315 Polk  
 Adams Herbert (c; Mary) bge porter Union Depot h723 Manly  
 Adams Hettie R Mrs mgr Jean's h314 Hillsboro apt 1  
 Adams Hilliard (c; Jennie) lab h404 Watson  
 Adams Hiram H (Pearl S) tmkpr SALRY h416 Halifax  
 Adams Hughlett (c) lab r110 Washington (College Pk)  
 Adams J Benton clk Bland Hotel Drug Store r109 Polk  
 Adams Jacob (Lummie) h1305 S Walnut  
 Adams Jas M farm supt State Hosp r do  
 Adams Jas P (Maxie) truck driver h559 E Martin  
 Adams Jesse G (Julia F) h312 E Martin  
 Adams Josephine W Mrs sten State Sch Comn r2220 The Circle  
 Adams Juanita (c) dom r118 Smithfield  
 Adams Julian F (Hilda S) dept mgr Adams & Terry h315 E Lane  
 Adams L A atndt State Hosp r do  
 Adams L A Mrs atndt State Hosp r do  
 Adams Lillie M textile wkr r212 W Peace  
 Adams Louisa (c) dom h110 Washington (College Pk)  
 Adams Lula (wid Thos) r510 Halifax  
 Adams Lynn F (Minnie M) h507 Fayetteville  
 Adams M B atndt State Hosp r do  
 Adams M Lucy r516 Cleveland  
 Adams Mabel D slswn r604 New Bern av  
 Adams Mack (c) h313 W South  
 Adams Margt (c) dom r201 Idlewild av  
 Adams Margt T r314 Hillsboro apt 1  
 Adams Martha G teleg editor Times Pub Co r1926 Sunset av  
 Adams Marvin (c) confr 713 E Martin r619 E Davie  
 Adams Mary (c) h210 Lee  
 Adams Mary (c) lndrs r516 S Blount  
 Adams Mary W Mrs slswn Jean's h2607 Clark av  
 Adams Meta clk r127 New Bern av apt 504  
 Adams Millard (c) delmn r201 Idlewild av  
 Adams Minnie M (wid Jas) r411 W Cabarrus  
 Adams Monroe (c) janitor r555 E Davie  
 Adams Nancy T (wid Edw A) h1926 Sunset av  
 Adams Narcissa (c) lndrs h301 W South  
 Adams O Allen (Mary W; Adams Service Garage) h2607 Clark av  
 Adams Omelia (c) dom r118 Smithfield

# THOMAS H. BRIGGS & SONS, Inc.

The Carolina's Oldest Wholesale and Retail  
Hardware House

Adams Pauline (c) dom r210 Lee  
 Adams Ruth atndt State Hosp r do  
 Adams Saml L (Gladys) bar mgr r315 S McDowell  
 Adams Sarah typist Durham Life Ins Co of Raleigh N C r123 N Bloodworth  
 Adams Service Garage (O Allen Adams) reprs 130 E Morgan  
 Adams Silas W (Eunice) pntr h120 N Harrington  
 Adams Sophia atndt State Hosp r do  
 Adams Stonewall J clk County Auditor r Bland Hotel  
 Adams Sylvester (c; Hattie) washer h414 W South  
 Adams Thos N (Ola B) printer Mitchell Printing Co h512 E Hargett  
 Adams Thos N jr student r512 E Hargett  
 Adams Thos W lino opr Capital Printing Co h516 Cleveland  
 Adams W Edw taxi driver r212 W Peace  
 Adams Wade H sta atndt Standard Oil Co of N J r Y M C A  
 Adams Walton A student r2607 Clark av  
 Adams Wilbert A (c) firemn h603 S West  
 Adams Wm (c; Florence) bellmn Sir Walter Hotel h911 S Wilmington  
 Adams Wm A (Nancy B) slsmn Raleigh Tractor & Equipment Co Inc h 218 W Morgan  
 Adams Wm H (Ruth K) truck driver r312 E Martin  
 Adams Wm J associate justice State Supreme Court r Sir Walter Hotel  
 Adams Wm L (c) student r619 E Davie  
**ADAMS & TERRY (D Carlyle and Clarence L Adams, F Lee Terry), Real Estate and Rentals 210 S Salisbury, Tel 2555**  
 Adcock Clarence (c; Bernice) porter r110 Lee  
 Adcock Lee (c) shoe shiner Masonic Temple Barber Shop h110 Lee  
 Adcock Mary (c) dom r537 E Davie  
 Adcock Thos (c) shoe shiner Masonic Temple Barber Shop h110 Lee  
 Adcock Wesley (c; Florence) carp r110 Lee  
 Adickes Thos W (Frances W) ins agt h204 Forest rd  
 Adkins see also Atkins  
 Adkins Grace (c) dom r328 Fayetteville  
 Adkins Max r Wake County Home  
 Adkins Monroe (c) r Wake County Home  
 Adler Edw (Bessie) gro 125 Idlewild av h123 do  
 Adler Saml R (Louise B; Cinderella Slipper Shop) h2510 Stafford  
 Adler Stuart (c) clk r123 Idlewild av  
 Aeroglide Corp W Broadus Wilson v-pres-mgr decorators 414 W Jones  
**AETNA LIFE INSURANCE CO. Wm F Upshaw Genl Agt, 212 Security Bank Bldg 239 Fayetteville, Tel 607**  
 Agee John (c; Grace) swtchmn h531 E Davie  
 Agnew Leon M (Cynthia W) mgr transit dept Wachovia Bank & Trust Co h1930 Alexander rd  
**AGRICULTURAL DEPARTMENT OF UNITED STATES (See United States Government)**  
 Aiken E Herman (Floy G) meat ctr Blue Star Stores h406 Pershing rd  
 Aikens Julia (c) dom h705 S Bloodworth  
 Air Way Branch Raleigh Division Worth J Woodall mgr 126½ S Salisbury  
 Airey Grace technician Rex Hosp r do  
 Akins M Wm (c; Mattie E) prin Washington High Sch h321 S Tarboro  
 Alban Eva D Mrs bdg 201 Hillsboro r do  
 Alban Wm E (Eva D) h201 Hillsboro  
 Albea Thos (c; Mahalia) gdmr h202 Smithfield  
 Albert Esther M Mrs r311 N East  
 Albert Mattie (c) dom h1282 E Edenton  
 Albright Jas C (Alba S) mach h1002 W Cabarrus  
 Albright Mary (c) nurse 8 N Swain h do  
 Albright Ninna B (wid Robt M) h114 N Boylan av  
 Albright Steph W Rev (c) pastor Maple Temple Christian Ch r800 E Hargett  
 Albritton Millie (c) lndrs r8 E Worth  
 Albritton Zebedee (c) waiter r8 E Worth  
 Alderman Anna C (wid Jas T) h216 Halifax  
 Alderman David B (Jennie L) barber Branch Barber Shop h5 S Person  
 Alderson Mamie r516 N Bloodworth  
 Aldridge Dennis (c; Marie) janitor The News & Observer h719 S Bloodworth  
 Aldridge Edw C auto mech CP&LCo r3527 Neil  
 Aldridge Grover C (Cenith A) truck driver h3527 Neil  
 Aldridge Lacy F auto mech r3527 Neil  
 Aldridge Nissen chauf Governor's Mansion r do  
 Alexander Amanda Mrs slswn Efird's Dept Store h107 Polk  
 Alexander Boyd (c) r609 S McDowell



Office Appliances



Typewriters



Adding Machines



Clips and Punches



Stationery



Printing



Office Furniture



File Cabinets



Bookkeeping Systems

Everything  
for the  
Office

125  
Fayetteville  
St.

PHONE  
135

# BOYLAN-PEARCE CO.

NORTH CAROLINA'S MOST EXCLUSIVE DEPARTMENT STORE  
PHONE 4020

- Alexander Chas E (Nancy H; Alexander Welding Service) h102 Pershing rd  
 Alexander Emma (c) dom h2306 Stafford av  
 Alexander Kathleen dep clk U S Int Rev Office r5 E Edenton  
 Alexander Louis E r615 W North  
 Alexander Lucinda (c) cook r51 Bragg  
 Alexander M Arth (Birdie M) eng carp h615 W North  
 Alexander Mary (c) student r16 W Worth  
 Alexander Mary L (c) dom r2306 Stafford av  
 Alexander Myrtle tchr Hugh Morson High Sch r17 Glenwood av apt 6  
 Alexander Queenie E Mrs r219 S Wilmington  
 Alexander Silas D pres Auto Parts Co Inc r Glendale nr Park av (Caraleigh)  
 Alexander Thos F (Amanda) h107 Polk  
**ALEXANDER WELDING SERVICE (Chas E Alexander), Electric and Acetylene Welding, Auto Radiator Repairing, Forge and Boiler Work and Auto Glass 414 S McDowell, Tel 9103**  
 Alexander Wm (c) r16 W Worth  
 Alford Albert L clk Hotel Carolina r111 Polk  
 Alford Alonzo O (Ella F) asst agrl editor div of publications N C State College h1904½ Hillsboro apt 2  
 Alford Chas bkpr Wachovia Bank & Trust Co r801 New Bern av  
 Alford Christine student r407 Glenwood av  
 Alford Geo A (M Blanche) bus opr CP&LCo h407 Glenwood av  
 Alford Josephine student r407 Glenwood av  
 Alford Lee F (M Louise) supt The News & Observer h1605 Dare  
 Alford Macon (Farmers Exch) r Wake Forest N C  
 Alford Mathew (c) farm hd State Hosp r do  
 Alford Mattie Mrs textile wkr r514 N Dawson  
 Alford Ora A sten Baptist State Convention r119 Hillsboro  
 Alford Thos H (Lora E) clk Bland Hotel h209 Glascock  
 Alford Wm H r Wake County Home  
 Alfred Sarah J (c) cook 1116 Cowper dr  
 Allen A T & Co (Aug T Allen) accts 5 W Hargett R904  
 Allen Ada (c) dom r804 Cotton pl  
 Allen Agnes M Mrs h307 W Johnson  
 Allen Albert (c) waiter Sir Walter Hotel r518 S Blount  
 Allen Alice R (wid David G) h1210 Glenwood av  
 Allen Annie E (wid Chas S) h323 Hillsboro apt 15  
 Allen Arch T (Clarabelle) supt State Dept of Public Instruction h526 Halifax  
 Allen Arch T jr lawyer 5 W Hargett R1006 r526 Halifax  
 Allen Aubrey B r316 S McDowell  
 Allen Aubrey J driver Strop Taxi Co r507 W Johnson  
 Allen Aug T (Lillian B; A T Allen & Co) h2112 Woodland av  
 Allen Augusta (c) lab r1201 Holman  
 Allen B Lucy (Bonnie L) chf clk to frt agt N-SRRCo h707 Glenwood av  
 Allen Benj W student r209 N Dawson  
 Allen Benj W usher The Wake Theatre r118 W Edenton  
 Allen Bertha J (wid John E) h1215 Pearce  
 Allen Bettie A (wid Thos W) h205 Glenwood av  
 Allen Bonva C (Eliz J) mfrs agt 102 W Hargett h1927 Alexander rd  
 Allen Building 301 S Blount  
 Allen C Nicholas prod 214 E Martn stall 15 r Garner N C  
 Allen Candace O (wid Ira N) r1408 Sycamore  
 Allen Catherine prof Meredith College r3402 Hillsboro  
 Allen Celeste L clk N C Inspection & Rating Bureau r14 Glenwood av  
 Allen Chas D (Fannie E) truck driver r606 Glenwood av  
 Allen Chas G clk C Nicholas Allen r Garner N C  
 Allen Chas H (Alice G) linemn h724 N Boylan av  
 Allen Chas S (Susie G) div frt and pass agt NSRRCo h127 New Bern av apt 402  
 Allen Clarence B (Edna F) sub carrier US PO h1401 Hinton  
 Allen Cornelia (c) dom r1307 Oberlin rd  
 Allen Cornelia (c) dom h2302 Stafford  
 Allen D Henry (Willie R; Allen's Service Sta) h1500 Hillsboro apt 3  
 Allen Daniel (c) sta atndt r804 Cotton pl  
 Allen Danl Estate of Mrs Hazel Shaw administratrix Maude Branch sec 18 W Martin R712  
 Allen Danl S civ eng State Hwy Comn r Neuse N C  
 Allen David G (Annie M) marble dlr 104 N West h1206 Filmore  
 Allen David R brklyr r906 W Lenoir  
 Allen Dena (c) dom h901 S Blount  
 Allen Dilcie (c) Indrs h209 Camden  
 Allen Doris typist Durham Life Ins Co of Raleigh N C r1629 Sunrise av

# DURHAM LIFE INSURANCE CO.

HOME OFFICE: RALEIGH, N. C.

## ORDINARY AND INDUSTRIAL

Allen Edw D (Carrie E) cook r118 W Morgan  
 Allen Elias (c) lab r320 Jamaica  
 Allen Eliz M student r526 Halifax  
 Allen Ella (c) cook h527 W Lenoir  
 Allen Ella (c) cook h327 W South  
 Allen Eloise (c) Indrs r916 S Wilmington  
 Allen Ernest (c; Pauline) lab r130 E Cabarrus  
 Allen Ethel (c) maid 2103 Carroll dr  
 Allen Ethelene (c) dom r1201 Holman  
 Allen Eula (wid Barnette W) h622½ W South  
 Allen Eunice (c) maid 1525 Carr  
 Allen Exum B (Lula A) mach SALRY h209 N Dawson  
 Allen Fannie (c) dom r609 S East  
 Allen Floyd (c; Alcora) Indrywkr h907 Oberlin rd  
 Allen-Fogleman Grinding Co (Sidney G Allen, Edgar L Fogleman)  
 machinists 321 S McDowell

**ALLEN FORGE & WELDING CO (Milton F Allen), Machinists and  
 Blacksmiths Acetylene and Electric Welders 411-417 S Dawson Tel  
 619**

Allen Foy M r14 Glenwood av  
 Allen Frances (c) dom r1312 Oakwood av  
 Allen Fredk O (Ruby W) ydmstr h900 W Johnson  
 Allen Gaither (c) lab r1201 Holman  
 Allen Garfield (c) lab r1318 S Person  
 Allen Geo (c; Pearlle M) clk Goodwin Poultry & Egg Co h139½ Lin-  
 coln dr  
 Allen Geo M Rev (c; Ethel) r2302 Stafford av  
 Allen Goldie r1313 S Person  
 Allen Harry C (Jessie R) printer The News & Observer h406 W Hargett  
 Allen Henry (c) stablemn Kemp P Hill r118 E Davie  
 Allen Isaijah (c; Melvin) driver Capital Feed & Gro Co Inc h315 Bledsoe  
 av

Allen J Ashley (Viola B) clk CP&LCo h605 Elm  
 Allen J Benj jr (c) shoe shiner Sir Walter Barber Shop r108 Smithfield  
 Allen J Emmett (Mabel) pntr h224 S Bloodworth  
 Allen J Herbert (Maude B) slsmn Hudson-Belk Co h320½ W Morgan  
 Allen J LeRoy (Ruth C; Allen's Mkt) r Roylen Wood  
 Allen J Reynolds jr sub rural carrier US PO r Auburn N C  
 Allen J Wiley (Sarah) h1124 Harp  
 Allen Jack (c) lab r122 W Peace  
 Allen Jas (c; Bertha) lab h1201 Holman  
 Allen Jas E (Dottie D) truck driver h606 Glenwood av  
 Allen Jas O (Mettie C) agt Sou-Dixie Life Ins Co h715 W Morgan  
 Allen Jeanette clk State World War Veterans Loan Fund r116 N Blood-  
 worth

Allen Jennie P (wid Ellis) h14 Glenwood av  
 Allen Jessie (c) dom r225 E Lenoir  
 Allen John (c) r Wake County Home  
 Allen John E (Lila M) brklyr h1612 Scales  
 Allen John E jr whsemn Ballard & Ballard Co r1612 Scales  
 Allen John G (Viola S) h2104 Country Club dr  
 Allen John G jr (Mary G) auditor h7 Pogue  
 Allen Jos (c) h8 Dodd  
 Allen Jos (c; Martha) h1318 S Person  
 Allen Jos (c; Mary) lab h2125 Hill  
 Allen Jos (c; Ida) lab h314 Seawell av  
 Allen Jos musician W P T F Radio Co 324 Fayetteville  
 Allen Jos S (Doris E) firemn Aerial Co No 1 h617 Wills Forest  
 Allen L Eliz r307 W Johnson  
 Allen Laura (c) dom r212 Spence  
 Allen Laura L r507 W Johnson  
 Allen Lawrence R (Minnie L) h507 W Johnson  
 Allen Lawrence R jr r507 W Johnson  
 Allen Lee R slsmn Armour & Co r Wright Hotel  
 Allen Leonard (c; Bessie) cook r901 S Blount  
 Allen Leroy R slsmn r117 W Martin  
 Allen Letitia (c) dom r809 S Bloodworth  
 Allen Lola E clk N C Inspection & Rating Bureau r14 Glenwood av  
 Allen Louise clk Y W C A r do  
 Allen Lucius (c; Jennie) gdnr h713 Ellington  
 Allen Lucy (c) dom h627 Cannon  
 Allen M Darden student r1612 Scales  
 Allen Maggie (c) Indrs r513 S Blount  
 Allen Mark C asst seriologist State Laboratory of Hygiene r1215 Pearce  
 Allen Mary (c) dom 2605 Vanderbilt av  
 Allen Mary (c) Indrs h108 Smithfield

**B-N  
 MOTOR  
 CO.**



Distributors

**ROCKNE  
 PIERCE-ARROW  
 STUDEBAKER  
 AUSTIN**

**116 E.  
 Morgan**

THE  
CAPITAL

DELICIOUS

*Coca-Cola*

BOTTLING  
CO.

REFRESHING

Allen Mary (wid Frank) r404 W Morgan  
 Allen Mary P Mrs r122 S Dawson  
 Allen Matthew H (Charlotte) chairmn State Industrial Comn r Kinston  
 N C  
 Allen Maude H (wid Austin C) clk h604 E Hargett  
 Allen Milton F (Lyda M; Allen Forge & Welding Co) h404 Kinsey  
 Allen Mollie C (wid Alonzo L) r612 W Lane  
 Allen Murray (Lena L) lawyer 239 Fayetteville R609 h111 E Lane  
 Allen Myerl R nurse 1210 Glenwood av r do  
 Allen Ollie (c; Lucy) lab h408 S Bloodworth  
 Allen Opal slswn W P T F Radio Co r201 Chamberlain  
 Allen Oris D (c) lab r1201 Holman  
 Allen Paul (c) hallmn Mansion Park Hotel r519 S Blount  
 Allen Paul D (Mattie E) mach SALRy h602 Devereux  
 Allen R McIver (Louise P) dist mgr Standard Oil Co h116 Hawthorn rd  
 Allen Robt A (c; Ethel) orderly Rex Hosp h721 Saunders  
 Allen Rodene E agt Union Bus Sta r14 Glenwood av  
 Allen Rosa (c) dom h416 Smith  
 Allen Roy J r112 W Jones  
 Allen Ruth F student r602 Devereux  
 Allen Sara dep clk County Superior Court r Neuse N C  
 Allen Sarah G clk State Dept of Agriculture h127 New Bern av apt 504  
 Allen Sidney G (Cicely; Allen-Fogleman Grinding Co) r RD 4  
 Allen Stacey W (Garland C Norris & Co) r Sanford N C  
 Allen Susie D seed analyst State Dept of Agriculture r612 W Lane  
 Allen Suzanne student r127 New Bern av apt 402  
 Allen Tempie (c) dom r200 Bledsoe av  
 Allen Thos (c) janitor r2302 Stafford av  
 Allen Thos F (c; Argie) sch tchr r108 Smithfield  
 Allen Thos W (Kath V) lawyer r205 Glenwood av  
 Allen Walker L (Helen) asst dist supvr h226 Chamberlain  
 Allen Wm (c; Etta A) hlpr h1007 S Person  
 Allen Wm (c; Lillie) hlpr h305 Tucker  
 Allen Wm (c) lab h1113 Holman  
 Allen Wm (c) lab r1201 Holman  
 Allen Wm A (Ethel) slsmn Pine State Creamery Co r1302 Filmore  
 Allen Wm A (Ella) slsmn h1313 S Person  
 Allen Wm C jr real est dept Wachovia Bank & Trust Co h123 W Hargett  
 R215  
 Allen Wm M (Susanne D) chf Div of Food and OI State Dept of Agri-  
 culture h516 E Jones  
 Allen Wm M (Bessie M) pipeftr N-SRRCo h112 W Jones  
 Allen Wm O (Nannie C) switchmn h117 W Franklin  
 Allen Wm P student r1011 Vance  
 Allen Wm T printer r307 W Johnson  
 Allen Willie (c) dom r518 Bragg  
 Allen Worth B mach Allen Forge & Welding Co r RD 4  
 Allen Zebee (c; Ivey) h502 N West  
 Allen's Market (J LeRoy Allen) gros and meats 101 Fayetteville  
 Allen's Service Station (D Henry Allen) 531 Hillsboro branches 234 S  
 Boylan av and 617 Glenwood av  
 Alligood Alice M clk Carolina Mortgage Co r411 N Wilmington  
 Alligood Jenny L Mrs sten Union Central Life Ins Co r325 E Morgan  
 Allison Jas C (May M; Allison & Betts) h117 Hillcrest rd  
 Allison Jas W (Nancy B) r511 Cutler  
 Allison Jas W jr clk CP&LCo r511 Cutler  
 Allison Wm B (Ella G) auto mech h112 New Bern av  
 Allison & Betts (Jas C Allison Dwight F Betts) genl ins 5 Exchange pl  
 R402  
 Allred Lace V (Hallie C) agt Southeastern Exp Co h207 Glascock  
 Allred Reginald H (Julia) credit mgr Goodwin-Smith Furn Co h121 N  
 Person apt 4  
 Allsbrook Noah B (Lillian H) v-pres Allsbrook-Spiers Inc h1103 Wake  
 Forest rd  
 Allsbrook-Spiers Inc Wm H Beal (Baltimore Md) pres Noah B Allsbrook  
 v-pres Henry R Spiers sec-treas hdw 118 E Martin  
 Almond Maggie (c) cook Wilson's Coffee Shop r808 Cotton pl  
 Alonso Enrique clk Armour & Co r327 W Morgan  
 Alpha Kappa Pi Chas H Garner pres fraternity 6 Ferndell la  
 Alphin T H atndt State Hosp r do  
 Alsobrook Virginia M Mrs opr Postal-Telegraph Cable Co r408 E Hargett  
 Alston see also Austin  
 Alston Alf (c; Anna) h403½ W South  
 Alston Alf (c; Mary) truck driver Capital Ice & Coal Co Inc h1208 S  
 Walnut  
 Alston Alf A (c) lab h814 Cotton pl

# R. M. PARROTT & SON

OFFICE EQUIPMENT—SUPPLIES

"The memory of quality lingers long after the price is forgotten."

330 S. SALISBURY ST.

PHONE 2987

Alston Bessie (c) dom h409 S Swain  
 Alston Cath (c) maid Hotel Carolina r511 S Blount  
 Alston Chaney (c) lndrs h315 E Worth  
 Alston Charity (c) h119 Camden  
 Alston Della (c) maid h103 Lee's al  
 Alston Dennis (c; Effie) lab h615 E Cabarrus  
 Alston Earl C (c) sexton r816 S East  
 Alston Elijah (c) r601 Saunders  
 Alston Eliz (c) dom r1288 (1289) E Edenton  
 Alston Ernest (c; Eliz) cook h210 Cabarrus al  
 Alston Ethel L (c) sch tchr r205 Cannon  
 Alston Eustace (c) clothes clnr r411 Park av  
 Alston Frances (c) lndrs r207 Camden  
 Alston Frank (c) h333 Cannon  
 Alston Gideon B (c; Ethel) barber 233 Fayetteville bsmt h176 S McDowell

Alston Haywood (c) h205 Cannon  
 Alston Haywood jr (c) msgnr r205 Cannon  
 Alston Irvin (c) caddie r615 E Cabarrus  
 Alston J Arth (c; Hattie) h5 Bladen  
 Alston J Leonard (Nellie L) dept sls mgr CP&LCo h1826 White Oak rd  
 Alston J Wm (c; Pattie) janitor h30 Bragg  
 Alston Jas (c) lab r727 E Davie  
 Alston Jas (c; Jessie) lab h1122 Hill  
 Alston Jas R (c; Eliz) presser Sir Walter Hotel h601 Saunders  
 Alston Jane (c) h411 Park av  
 Alston John (c) clothes clnr Cumbo's Tailor Shop r715 S Bloodworth  
 Alston Jos (c) lab r721 Branch (SPk)  
 Alston Josephine (c) dom r727 E Davie  
 Alston Josephine (c) maid h118 W Lenoir  
 Alston Julius (c; Edna) lab h103 Hoke  
 Alston King (c) lab r209 Camden  
 Alston Laura J (wid Geo W) h205 Woodburn rd  
 Alston Lee (c; Dicie) lab h721 Branch (SPk)  
 Alston Lonnie (c) lab r727 E Davie  
 Alston Louis (c; Lottie) truck driver h1230 S Bloodworth  
 Alston Louvenia (c) dom h216 W South  
 Alston Maggie (c) h509 Saunders av  
 Alston Mamie (c) dom r1509 E Lane  
 Alston Mamie E (c) maid 1548 Iredell dr  
 Alston Margt (c) dom r1509 E Lane  
 Alston Mary (c) cook 2110 Ridgecrest  
 Alston Mary H (c) lndrs r205 Cannon  
 Alston Matthew (c) lab r1113 E Martin  
 Alston Mattie (c) r818 Cannister  
 Alston Mildred (c) student r601 Saunders  
 Alston Milton (c; Annie B) lab r315 Cannon  
 Alston Monk (c) dom r530 E Davie  
 Alston Nannie (c) dom r30 Bragg  
 Alston Nora (c) cook F W Woolworth Co h1113 E Martin  
 Alston Ovelia (c) dom r117 Park  
 Alston Pattie (c) lndrs h727 E Davie  
 Alston Paul (c) lab r118 Chestnut  
 Alston Paul (c) lab r409 Tucker  
 Alston Philip (c; Bessie B) caulker The Raleigh Gas Co h818 Cotton pl  
 Alston Rachel (c) student r30 Bragg  
 Alston Rosa B (c) dom r303 S Haywood  
 Alston Rosa B (c) student r818 Cotton pl  
 Alston Ruth (c) dom r208 Smithfield  
 Alston Sadie (c) student r519 S Haywood  
 Alston Sallie (c) cook 1104 Cowper dr  
 Alston Sallie (c) maid h818 Cannister  
 Alston Saml (c; Nora) blr washer h1113 E Martin  
 Alston Saml jr (c) lab r1113 E Martin  
 Alston Sol (c) h746 Smithfield av  
 Alston Susan (c) dom r1104 E Lane  
 Alston Susie (c) maid Union Depot h1318 (1218) S Bloodworth  
 Alston Thos (c; Julia) lab r721 Branch (SPk)  
 Amaker Jacob I (c; Ada E) barber Capitol City Barber Shop h519 S Wilmington

Aman Guy (Lillie F) plmbr h1522 Sunrise av  
 American Alliance Insurance Co Alex Webb mgr 20 E Martin R901  
 American Cafe (Mrs Annie Seligson) 220 E Martin  
 American Federation of Musicians Local No 500 Wm F Moody sec meets  
 1st Sunday afternoon 110½ E Hargett  
 American Grocery (Jas Heonis) 340 W South

204-207 Lawyers Building

**ROBERT G. YANCEY**  
 General Insurance and  
 Surety Bonds

Phones 4163 and 4164

Tin, Tile and Slate Roofing, Galvanized Iron and Copper Cornice and Skylights, Heating, Ventilating and Air Conditioning, Asbestos Shingles

# BAKER & RAWLS

## ROOFING COMPANY

403-410 W. Davie St. Phone 147

Barco Asphalt Roofing Products, Ready-Roll and Built-up Roofing, Roof Coatings, Protective Paints, Metallic Red Asphalt Shingles Water-Proofing

American Legion Auxiliary meets 4th Tuesday at 8 P M Hotel Carolina  
 American Legion Drum and Bugle Corp meets Wednesdays 8 P M 220½ Fayetteville 3d fl  
 American Legion Luncheon Club meets each Thursday 1 P M Hotel Carolina  
 American Legion Post No 157 (c) Jas Young adjutant meets 1st and 3d Friday 8 P M 119½ E Hargett  
 American Legion The Raleigh Post No 1 meets second Thursday each month 8 P M Hotel Carolina  
 American National Insurance Co Isaac M Collins supt 200½ S Salisbury  
 American Oil Co Chas B Park jr agt bulk plant 531 N West  
 American Optical Co Luther S Carlisle mgr 123 W Hargett R319  
 American Red Cross Wake County Chapter Mrs Hal W Young executive sec 211½ S McDowell  
 Ames Leslie R (Jean K) eng State Hwy Comn h127 New Bern av apt 202  
 Amis Moses N lawyer r Hotel Raleigh  
 Ammons Fredk J (Lillian H) sec-treas Ammons & King Inc h1408 Hillsboro  
 Ammons & King Inc Frank M King pres Robt L Horton v-pres Fredk J Ammons sec-treas clothing 116 Fayetteville  
 Amory Moses (c) r1001 Oberlin rd  
 Ancrum Lillian B (c) instr State Sch for the Blind and the Deaf r308 E Martin  
 Anders Faye sten U S Dept of Agriculture Whse Act r Mansion Park Hotel  
 Anderson A Vance (Bessie H) mgr Carolina Realty Co r White Oak rd (Anderson Hts)  
 Anderson Albert E (Lucetta S) mgr Atlantic Refg Co h2300 Fairview rd  
 Anderson Bonnie B Mrs (Bonnie Beauty Salon) r528½ Halifax  
 Anderson Clayton & Co H Parks Verdery mgr cotton dirs 128½ S Salisbury  
 Anderson Donald B (Marian) associate prof N C State College h906 Brooks av  
 Anderson Edw L slsmn Underwood Elliott Fisher Co h717 Munford av  
 Anderson Florence (wid John W) r105 E Edenton apt 307  
 Anderson Frank R (Bertha C) mgr Sir Walter Chevrolet Co h508 W Whitaker Mill rd  
 Anderson Fred L (c; Lenora) auto mech h1212 New Bern av  
 Anderson Geo W (Cornelia J) h1526 Sunrise av  
 Anderson Harry (c) housemn h1004 E Davie  
 Anderson Henry L student r617 N Blount  
 Anderson Jas H (Maude E) trav slsmn h2 E Peace apt 2  
 Anderson John C (Belle) County Farm Demonstration agt h324 E Park dr  
 Anderson John H (Lucy L) sec Grand Lodge of N C AF&AM h617 N Blount  
 Anderson John H jr lawyer 239 Fayetteville R705 r617 N Blount  
 Anderson John W clk r105 E Edenton apt 307  
 Anderson Julius (c; Lula) car washer Rawls Motor Co h204 S State  
 Anderson Kate F (wid Parker) h315 North Boundary  
 Anderson Kath (c) dom r1513 E Jones  
 Anderson Lizzie (c) dom h1513 E Jones  
 Anderson Luke C (c) cement fnshr r316 E Davie  
 Anderson Luther C (c) cement fnshr r105 Bart  
 Anderson Mamie (c) Indrs h310 S Bloodworth  
 Anderson Mary (c) dom h1712 New Bern av  
 Anderson Minnie (c) dom r518 E Martin  
 Anderson Pattie W (wid Albert) h630 N Blount  
 Anderson Paul M (Darlene H) roofer h1542 Sunrise av  
 Anderson Porter W r700 W Morgan apt 3  
 Anderson Rosa L (c) dom h311 Camden  
 Anderson Wm (c) delmn Sullivan's Shoe Shop & Hat Clnrs r518 E Martin  
 Anderson Wm (c; Fannie) lab h311 Freeman  
 Anderson Wm H student r315 North Boundary  
 Anderson Wm Lee (Ruth T) dist mgr Durham Life Ins Co of Raleigh N C h2201 Ridgecrest  
 Anderson Wm McG truck driver r1526 Sunrise av  
**ANDREWS ALEXANDER B. Lawyer 809-811 Security Bank Bldg 239 Fayetteville, Tel 480, h309 N Blount, Tel 620**  
 Andrews Alex B student r831 Wake Forest rd  
 Andrews Andrew (c; Nancy) lab h1316 Oberlin rd  
 Andrews Annabelle (c) dom r1316 Oberlin rd  
 Andrews Arizona Mrs h411 S Salisbury



**CHARLES E. JOHNSON****ALL KINDS OF INSURANCE  
BONDS**

804 ODD FELLOWS BUILDING

PHONE 182

Andrews Arnold J r411 S Salisbury  
 Andrews Benj (c) lab r737 S Blount  
 Andrews Bernard G (Bertha N) sec-treas Campbell Bros Inc h618 Aycock  
 Andrews Bessie W (c) student r1318 Oberlin rd  
 Andrews C Leon (Odessa T) slsmn Whiting-Horton Co h720 Hillsboro apt 3  
 Andrews C Sidney (Lalla D) drftsmn h2203 Ridgecrest  
 Andrews Carrie (wid Wm R) r102 S McDowell  
**ANDREWS CLARENCE H (Nora L), Editor Durham Life Ins Co of Raleigh, N C, h509 Burton, Tel 3786**  
 Andrews Clyde M slsmn r105 E Edenton apt 110  
 Andrews David W (c; Georgia) porter N C Home Ins Co of Raleigh h 1318 Oberlin rd  
 Andrews Dollie S (wid Wm H) furn rms 422 N Person h do  
 Andrews Dorothy priv sec Durham Life Ins Co of Raleigh N C r422 N Person  
 Andrews Dwight L (Ida M) formn Raleigh French Dry Cleaning & Dyeing Co h910 W, South  
 Andrews Emma L h216 E Davie  
 Andrews Geo L (M Lucille) writer h901 W South  
 Andrews Graham H (Eliza S) pres Raleigh Chamber of Commerce v-pres Carolina Country Club First Mortgage Co Raleigh Real Est & Trust Co and treas YMCA h301 N Blount  
 Andrews Graham H jr student r301 N Blount  
 Andrews Iona B clk W U Teleg Co r Cary N C  
 Andrews Jane V H sch tchr r105 E North  
 Andrews John junior eng State Board of Health r312 New Bern av  
 Andrews John H (Lillie) cook City Sandwich Shop h715 Belmont  
 Andrews John H (Mabel Y) div frt and pass agt Sou Ry System h831 Wake Forest rd  
 Andrews Julia J r301 N Blount  
 Andrews Katie (wid Wm W) h510 W Johnson  
 Andrews Lalla D Mrs tchr Hugh Morson High Sch h2203 Ridgecrest  
 Andrews Lillie A (wid David) r815 Clay  
 Andrews Lotha r411 S Salisbury  
 Andrews M Lucille student r901 W South  
 Andrews Mabel (c) cook 124 E Park dr  
 Andrews Madolin K Mrs sten Jas E Shepherd h113½ N Boylan av  
 Andrews Maggie E r216 E Davie  
 Andrews Martha B H sculptor r105 E North  
 Andrews Mary S r301 N Blount  
 Andrews Nannie B slswn F W Woolworth Co r510 W, Johnson  
 Andrews Ola (wid Roy A) r720 Saunders  
 Andrews Paul sign pntr r216 E Davie  
 Andrews R Roscoe (Lena D) circulation rep Times Pub Co h414 S Boylan av  
 Andrews Ralph W (Edna M) slsmn h406 W Lane  
 Andrews Richd W (Margt) trav slsmn h316 Cutler 2d fl  
 Andrews Roland (Madolin K) servicemn The Natl Cash Register Co h 113½ N Boylan av  
 Andrews Spiros H (Mary; East End Mkt) h540 E Hargett  
 Andrews Walter (c; Mary) cook h610 Wynne  
 Andrews Wm (Maude M) huckster h112 Firwood av  
 Andrews Wm C (C Cath) prod h2905 Hillsboro  
 Andrews Wm J (Connie S) eng h930 N Boylan av  
 Andrews Wm Johnston (Augusta W) mechl eng h105 E North  
 Angel Vassie M dept mgr Taylor's h105 N Person  
 Angell Calvin C (Ruth) carp h314 N Blount  
 Angell Maria L (wid Alex) r807 Harvey  
 Anheuser-Busch Inc Alf C Jerkins mgr beverages 600 W Hargett  
 Annella The apts 619 N Blount  
 Annie Laurie Beauty Shop (Mrs Annie L Nichols) 15 W Hargett R1001  
 Anthony Whitmel H (M Christine) service mgr John W Evans' Son h 1020 W South  
 Antloch Christian Church (c) Rev Joseph D Hill pastor 910 E Hargett  
 Apple Herman W slsmn Martin's Inc r Garner N C  
 Applegate Eliz B (wid Geo C) r1531 Iredell dr  
 Applegate Henry (c) janitor Mechanics Savings Bank h1210 (1410) Pender  
 Applegate John H (c; Hattie) Indrywkr h111 E Cabarrus  
 Applegate Wm J (Sarah P) slsmn Thos H Briggs & Sons Inc h217 N East  
 Arcade Hotel & Dining Room (c; Plummer T Hall) 120 E Hargett  
 Archer John A (Gladys R) drftsmn CP&LCo h219 Hillcrest rd

20 WEST HARGETT STREET

**THOMPSON ELECTRICAL CO.**

PHONE 370

**Contractors and Supplies**HOUSEHOLD APPLIANCES  
AND RADIO SETS

**V. O. PARKER CO.****REAL ESTATE  
INSURANCE—RENTALS—LOANS****125 South Salisbury Street****Phone 2257**

Archer Lewis (Martha) eng r1913 MacCarthy  
 Arcurus Mary (c) cook r214 Battle  
 Arendell Banks (Helen M; Bunn & Arendell) h1515 StMary's  
 Arendell Cora (wid Holmes) typist State Sec h116 E Lane  
 Arey John A (Annie B) in charge dairy extn N C State College h5 Maiden la  
 Arledge A Yates (Phoebe C) atty CP&LCo h2028 Fairview rd  
 Armbruster Eug (Camilla W) cash New England Mut Life Ins Co h1011 Harvey  
 Armbruster Mary E student r1011 Harvey  
 Armour & Co Jas B Boldridge mgr whol meats 600 W Hargett  
 Armstrong Chas (c; Eliza) h608 E South  
 Armstrong Charlotte E associate prof Meredith College r do  
 Armstrong Eliza (c) presser Sanitary Lndrv r608 E South  
 Armstrong Jas E (Bernice G) carp h1709 Center rd  
 Armstrong L Otis (Berty L) associate prof N C State College h400 Dixie Trail  
 Armstrong Mary A asst sec Wake County Chapter Am Red Cross r Ridgecrest rd bey city limits  
 Armstrong Mary R sten Douglass & Douglass r316 New Bern av  
 Armstrong Thelma clk r203 N Blount  
 Armstrong Wiley T (c) instr Shaw University r do  
**ARMY DEPARTMENT OF U S (See United States Government)**  
 Army & Navy Club meets on call Hotel Carolina  
 Army & Navv Store (John C Morris) genl mdse 105 E Martin  
 Arnalz Emanuel (Jessie) stone str h306 E Martin  
 Arndt G Dewey (Annie D) sec-treas Growers' Agrl Credit Corp and asst treas N C Cotton Growers Co-operative Assn h2703 Eveett av  
 Arnette Annie Mrs instr State Sch for the Blind and the Deaf r do  
 Arnette Lois instr State Sch for the Blind and the Deaf r do  
**ARNOLD B W (Eliz H), V-Pres Kirchofer & Arnold Inc, h2147 Country Club Dr, Tel 640**  
 Arnold Chas S (Halifax St Grocery) r1420 Mordecai dr  
 Arnold Dennis R r211 W Davie  
 Arnold Edith vocalist WPTF Radio Co r704 N Bloodworth  
 Arnold Edwin W student r1420 Mordecai dr  
 Arnold Eliz G r711 Hinsdale  
 Arnold Eug printer r719 Gaston  
 Arnold Herbert L (Pearl V) pntr h1420 Mordecai dr  
 Arnold Hubert L Rev (Oma C) pastor Johnson Memorial Baptist Ch h 614 W North  
 Arnold Hugh W (c) gro 810 Cannister r1100 S Wilmington  
 Arnold J Robt clk r605 Halifax  
 Arnold Jas E student r906 W Gouth  
 Arnold John R (Ollie A) brkmm h605 Halifax  
 Arnold Leora J r530 N West  
 Arnold Lillian h700 Coleman  
 Arnold Marvin R (Wilhelmina) pres h906 W South  
 Arnold Millard A (Venola) pntr Harrell Sign Co r711 Hinsdale  
 Arnold Millard F (Alma L) filling sta h711 Hinsdale  
 Arnold Nannie (wid Thos A) h511 W Peace  
 Arnold Nelson (c; Annie) h1100 S Wilmington  
 Arnold Vessie (c) smstrs r1100 S Wilmington  
 Arnold Wm W (Edith D) sec-treas W B Mann & Co Inc h704 N Bloodworth  
 Aronson Arth A (Henrietta S) lawyer 320 S Salisbury R203 h Beech Ridge rd nr Glenwood av  
 Aronson Henrietta S Mrs slswn Jean's h Beech Ridge rd nr Glenwood av  
 Arrington Arch H (Maude) dep State Auditor h809 N Person  
 Arrington Eulis (c) hlpr r626 S Haywood  
 Arrington Jane (c) r206 Idlewild av  
 Arrington Nancy (c) h909 Mark  
 Arrington Rachel (c) Indrs h626 S Haywood  
 Arrington Roosevelt (c) lab h206 Idlewild av  
 Art Flower Shop Mildred M Woodall pres Clarence E Mitchell v-pres Lucy M Woodall sec-treas 22 W Hargett  
 Art Jewelry Shop (Sherwood S Chappell) 113 S Salisbury  
 Arthur Eliz P (wid Chas D) h127 Hawthorn rd  
 Arthur Francis O r127 Hawthorn rd  
 Arthur Gilbert S spl agt Fidelity Mut Life Ins Co r127 Hawthorn rd  
 Arthur Jarvis J mech Commonwealth Motor Co r423 Fayetteville  
 Arthur Thos S r1114 New Bern av  
 Arthur's Sea Food Market (Henry G Deboy) 214 E Martin stall 1  
 Ash Chas (c; Lessie) lab r707 E Lane  
 Ash Charlotte (c) dom r711 Shaw ct



# MONTGOMERY-MUTART, Inc.

## SALES and SERVICE



109-115 South Blount Telephone 2476

Ashburn Mack C clk Ry Exp Agency Inc r Cary N C  
 Ashby Cleo V clk Occidental Life Ins Co of Raleigh N C r124 StMary's  
 Ashby Geo M (Lollie B) cond h124 StMary's  
 Ashby Geo M jr student r124 StMary's  
 Ashby Julian W supt State Hosp r do  
 Ashcroft Jas A (Nellie A) h610 Polk  
 Ashe Carolina H asst mailing clk State Laboratory of Hygiene r105 N Boylan av  
 Ashe Florina (c) dom r2217 Joint  
 Ashe Hugh L Rev (c; Nannie V) h403 Park av  
 Ashe John G jr civ eng State Hwy Conn r16 N Boylan av  
 Ashe S Willie sch tchr r16 N Boylan av  
 Ashe Saml A clk U S District Court h16 N Boylan av  
 Ashe Saml A III student r16 N Boylan av  
 Ashe Theo R (c; Flossie R) bellmn r403 Park av  
 Ashe Wm (c) student r608 Wynne  
 Ashe Windham serum technician State Laboratory of Hygiene r16 N Boylan av  
 Ashe Wyndham H (wid Saml A jr) hostess Carolina Pines (The Gateway Club House) r16 N Boylan av  
 Asher Mary B r115 Chamberlain  
 Ashley Alfieta (c) h802 S Blount  
 Ashley Lonnie (c) cook r802 S Blount  
 Ashley Louis (c; Jessie) lab r102 Smithfield  
 Ashworth Helen M r1811 Wills av  
 Ashworth Theo J (Ruth W; Ashworth's Fruit Store) h501 E Franklin  
 Ashworth Theo J jr slsmn r501 E Franklin  
 Ashworth W Carl (Ruth C) figmn h505 Devereux  
 Ashworth Wm A (Addie G) eng h1811 Wills av  
 Ashworth's Fruit Store (Theo J Ashworth) 5 S Dawson  
 Askea Chas R (Laura N) car repr h706 W Jones  
 Askea Jas (Bettie) pntr h1520 Sunrise av  
 Askea Roy O pntr r706 W Jones  
 Askew Allen sec-treas John Askew Co Inc r220 N Bloodworth  
 Askew Alton B (Edna) pntr John Askew Co Inc r2319 Lake dr  
 Askew Annie C r2145 Country Club dr  
 Askew Eula G Mrs v-pres John Askew Co Inc h2145 Country Club dr  
 Askew John (Eula G) pres John Askew Co Inc h2145 Country Club dr  
 Askew John Co Inc John Askew pres Mrs Eula G Askew v-pres Allen Askew sec-treas interior decorators 300 Glenwood av  
 Askew Madeline Mrs r805 N Bloodworth  
 Askew Obie H ship clk Pine State Creamery Co r Hotel Wiley

**ASSOCIATED CHARITIES, Albert H Mooneyham Pres, Mrs John E Ray V-Pres, Col Fred A Olds Sec, Lola A Wilson Executive Sec, Dr A G Spingler Treas, Kathleen E Johnson Asst Sec 412 S Salisbury, Tel 706**

Associated Press W Joynes Macfarlan mgr news bureau 209 W Martin  
 Atkins see also Adkins  
 Atkins Aaron D prod 214 E Martin stall 9 r RD 4  
 Atkins Dollie (c) lndrs h400 W North  
 Atkins Elmer W (Katie) slsmn Motor Bearings & Parts Co h1718 Scales  
 Atkins Jas A (Mary H) carp h404 S Dawson  
 Atkins Jas C (Kathleen) farmer h2806 Hillsboro  
 Atkins John T (c; Janie) lab h106 W Peace  
 Atkins Jos (c; Lillian) janitor r18 Hill (College Pk)  
 Atkins Josephine nurse Mary Elizabeth Hosp r do  
 Atkins Junius E (Orion J) barber Masonic Temple Barber Shop h115 S Harrington  
 Atkins R Lewlyn (Lalah R) v-pres Raleigh Nash Co h28 Dixie Trall  
 Atkins Ralph T (Nannie M) genl agt Security Life & Trust Co h732 Nash dr  
 Atkins Robt E Rev (Isley M) h27 Dixie Trail  
 Atkins Robt L (Helen M) barber 225 Pace h601 Holt  
 Atkins Rupert E (Clara E) sec-treas Raleigh Nash Co h1810 Bickett blvd  
 Atkins Thos (c; Sallie) lab h425 S Swain  
 Atkins Ursula opr DeShazo Sch of Beauty Culture r6 Ferndell la  
 Atkinson Athenia (c) r510 Cannon  
 Atkinson Barney (Nettie) textilewkr h304 Glenwood av  
 Atkinson Grace D clk Compensation Rating & Inspection Bureau of N C r118 Hillcrest rd  
 Atkinson Harvey (c) cook S & W Cafeteria r3 (19) Fisher  
 Atkinson Jas S Mrs librarian Olivia Raney Library h105 Hillsboro  
 Atkinson Mary Mrs matron Rex Hosp Nurses' Home r612 Fayetteville  
 Atkinson Oscar (c; Golena) baker S & W Cafeteria h1 (15) Fisher  
 Atkinson Richd (c; Polly) lab h20 W Worth

P  
A  
R  
K  
E  
R

Transportation  
Co.

FAST  
AND  
DEPENDABLE  
FREIGHT  
SERVICE

RALEIGH, N. C.

228 E.  
MARTIN

# SANDERS MOTOR COMPANY

BLOUNT & DAVIE STS.

PHONES 405 AND 406

Authorized { FORD  
LINCOLN } Sales and Service

Atkinson Rosa sten Ohio Natl Life Ins Co r314 E Hargett  
 Atkinson S Lester (Lillian A) carp h721 Gaston  
 Atkinson Thos (c; Grace) cook h3 (19) Fisher  
 Atkinson Wm textilewkr r304 Glenwood av  
**ATLANTIC FIRE INSURANCE CO OF RALEIGH, N C, Richard S Bus-**  
**bee Pres, Charles E Johnson Sec-Treas, 5th Floor Raleigh Bldg &**  
**Loan Bldg 5 Exchange pl, Tels 3316 and 3317**  
 Atlantic Joint Stock Land Bank Angus W McLean (Lumberton N C) pres  
 Irving F Hall v-pres Jos LaCockerham treas Hubert F Ledford asst  
 sec-treas 5 W Hargett R604  
 Atlantic Life Insurance Co Godwin & Richardson genl agts 239 Fayette-  
 ville R602  
 Atlantic Refining Co Albert E Anderson mgr bulk plant Dixie av at end  
 Atlantic Tobacco Co Inc Wm W Hinnant sec-treas whol 315 S Blount  
 Atwater Blanche tchr Murphey Sch r Mansion Park Hotel  
 Atwater Della (c) r904 E Hargett  
 Atwater Eliza (c) Indrs r560½ E Cabarrus  
 Atwater Lula (c) dom r618 Oberlin rd  
 Atwater Madge (c) Indrywkr Sanitary Lndry r510 Smithfield  
 Atwater Minnie (c) Indrs r513 E Worth  
 Atwater Murphy (c) lab r560½ E Cabarrus  
 Atwater Nell Mrs matron The Methodist Orphanage r do  
 Atwater Olivia (c) maid h510 Smithfield  
 Atwater Otis (c) lab r96 Lake  
 Atwater Sophie (c) dom r618 Oberlin rd  
 Atwater Walter (c; Goldie) janitor h1015 Cannister  
 Atwaters Annie (c) dom r911 Oberlin rd  
 Atwood Annie G opr Sou Bell Tel & Teleg Co r607 Washington  
 Atwood Clarence E pntr r607 Washington  
 Atwood Eliz C (wid Robt T) h607 Washington  
 Augustus David (c; Sarah) lab h1224 E Lane  
 Augustus Sarah L (c) nurse 1224 E Lane r do  
 Aunspaugh Fredk (Ruth M) spl agt Sun Life Assurance Co of Canada  
 h1012 Harvey  
 Aunspaugh R Claytor (Mary W) agt Sun Life Assurance Co of Canada  
 h1547 Carr  
 Austell Alice W Mrs sten State Dept of Conservation & Development h  
 407 N Wilmington  
 Austell Michl H Capt (Alice W) auditor State Adjutant-Genl h407 N  
 Wilmington  
 Austin see also Alston  
 Austin Alma (c) dom r424 S Haywood  
 Austin Chas (c; Nellie) lab h424 S Haywood  
 Austin Chas jr (c) porter Galloway's Professional Bldg Pharmacy r424  
 S Haywood  
 Austin Cleveland (c) bellmn Hotel Richmond 331 Fayetteville  
 Austin Everett (c) hlpr Ellis C Cox 214 E Martin stall 10  
 Austin Hallie J atndt State Hosp r do  
 Austin Haywood (c; Ida M) truck driver h714 S Bloodworth  
 Austin-Heaton Co Eug Davis mgr whol flour 316 S Harrington  
 Austin Henrietta (c) Indrs r1214 New Bern av  
 Austin Henry (c; Mary) lab h1214 New Bern av  
 Austin Hilda slswn F W Woolworth Co r Maywood av bey limits  
 Austin Jas L sta atndt Austin & Eisenhart r408 Kinsey  
 Austin Jas W (Mamie D) h512 Sasser  
 Austin Junius (c) lab r918 S Wilmington  
 Austin Kath Mrs r602 S Salisbury  
 Austin Kermit E (Austin & Eisenhart) r408 Kinsey  
 Austin Margt (c) dom r424 S Haywood  
 Austin Martha (c) dom h708 E Jones  
 Austin Maude (c) dom r414 W Lenoir  
 Austin Milton (Bertha M) agt Imperial Life Ins Co h303 W Whitaker  
 Mill rd  
 Austin Pauline V (wid Durwood E) h408 Kinsey  
 Austin Robt C r408 Kinsey  
 Austin Rufus H (Marie J) trucker h512 Sasser  
 Austin S Sheldon (Lena B) mgr Postal Teleg-Cable Co h720 W Hargett  
 Austin Sallie (c) maid Sir Walter Hotel r1402 E Edenton  
 Austin Thornton R (Margt R; Salisbury St Barber Shop) h411 E  
 Morgan  
 Austin Utley E (Louise P) rep h507 W Whitaker Mill rd  
 Austin Wm C (India M; Salisbury Sandwich Shop) restr 113 W Davie r  
 11 W Cabarrus  
 Austin Wm E slsmn r322 S McDowell  
 Austin Willie M (c) dom r708 E Jones

# CROSS & LINEHAN CO.

## CLOTHIERS AND FURNISHERS

324-328 FAYETTEVILLE STREET

Austin & Eisenhart (Kermit E Austin and J Wm Eisenhart) filling sta  
101 S Blount

**AUTO ELECTRIC & BATTERY CO (Wm B Stronach), Distributors**  
"Prestolite Batteries." All Generator and Starter Work, Polishing,  
Greasing and Washing, Gasoline and Oil, Tires and Accessories  
112-114 W Davie, Tels 318 and 647

Auto Parts Co Inc Silas D Alexander pres 14 E Davie  
Auto Salvage Co Jerry P Elmore mgr 422 S Wilmington  
Automotive Repair Co (Robt L Myatt) 312 S Blount  
Autrey Fannie (c) dom h112 Smithfield  
Autrey Jas (c) lab r112 Smithfield  
Autrey Annie (c) r319 W Lenoir  
Autrey Ellis (c; Bertha) cement wkr h319 W Lenoir  
Autrey Eloise clk Eug F Williams r1207 New Bern av  
Autrey Mary (c) cook h205 W North  
Autrey Nettie (c) cook r205 W North  
Autrey Paul (c) hlpr r205 W North  
Avant Lillie (c) h19 McKee  
Avent Minnie atndt State Hosp r do  
Avera Caroline asst statistician State Dept of Public Instruction r1302  
Hillsboro

Averett Plummer L (Mary E) city firemn h510 Halifax  
Averill Fredk L (Louise C) trav slsmn h1100 Filmore  
Avery Caroline clk r1213 Hillsboro apt 6  
Avery David (c) r209 Battle  
Avery Dwight S (Evelyn A) slsmn Carolina Hdw Co Inc h603 S Boylan  
av

Avery Evelyn A Mrs cash Durham Life Ins Co h603 S Boylan av  
Avery Fannie (c) dom r318 S East  
Avery Hubert (c; Rena) trucker h718 S McDowell  
Avery Jane (c) h525 S McDowell  
Avery Jos (c) lab r910 Manly  
Avery Jurman (c; Carrie) lab r605 Jamaica dr  
Avery Sylvia (c) cook 2132 Country Club dr  
Avery Thos (c; Mason) driver White & Hodgkin Co h1008 Parker  
Avery Walter E jr (Annie R) business mgr Mary Elizabeth Clinic Inc h  
506 Sasser

Aycock Chas B (Alice B) legal advisor State Governors Office of Relief  
h1833 Glenwood av  
Aycock Chas B student r220 E North  
Aycock Cora W (wid Chas B) h802 N Bloodworth  
Aycock E Grace office supvr U S Crop Production Loan Office r327  
Hillsboro

Aycock Frank D (Lelia B) storerm h310 Linden av  
Aycock Leonard A (Lena P) night supt Odd Fellows bldg h709 Devereux  
Aycock Louise R ins agt r802 N Bloodworth  
Aycock Lucille Mrs sten State Board of Charities and Public Welfare h  
220 E North

Aycock Margt E student r709 Devereux  
Aycock Melvin slsmn Charles Stores Co Inc r Y M C A  
Aycock Wm B (Lucille) ins agt h220 E North  
Aydlette Olive E typist State Hwy Comn r1620 Hillsboro  
Ayers Abr N (Susie D) trav slsmn h231 Glascock  
Ayers Agnes r232 W Hargett apt ME  
Ayers Anita sten Capital Ice & Coal Co Inc r Carolina Hotel  
Ayers Edwin W (Laura) acct A Lee Rawlings & Co h608 E Franklin  
Ayers Jackson (c; Alberta) firemn h1113 Hill  
Ayres Henry D (Challie) carp h10 W Franklin

**B-N MOTOR CO (Haywood A Brewer, Roland B Nash), Distributors**  
Rockne, Studebaker, Pierce Arrow and Austin Motor Cars 116-118 E  
Morgan, Tels 604 and 605 (See right side lines)

B & B Cafe (Chas P Chimos, Pete Michos, Nicholas Vlachos) 221 S Wil-  
mington

B & B Grocery (Claude Best and Mrs Homa M Brown) 712 E Hargett  
B & E Transfer & Forwarding Co 320 W Lane  
Bache J S Co Edw M Dudley mgr stocks and bonds 132 S Salisbury  
Bacoat Nathan (c; Lucy) mech Alf Williams h515 Saunders  
Bacon Zachariah H (Bettine P) slsmn CP&LCo h13 Maiden la  
Bader Louis C mech Montgomery-Mutart Inc 109 S Blount  
Badger Eleanor H (wid Thos) r1118 Hillsboro  
Badger Janet r1118 Hillsboro  
Badger Thos (Janet S) r411 N Bloodworth  
Badger Thos jr slsmn Investors Syndicate r411 N Bloodworth  
Baer Mary A (wid Jos) r618 N East  
Bagby Edith G r1717 Park dr

# C. H. STEPHENSON MUSIC COMPANY

IF IT'S MUSICAL WE HAVE IT

PHONE 528

**BAGBY T JACK** (Evelyn T), C P A, Res Mgr A M Pullen & Co, h1717 Park dr, Tel 3476-W  
**Bagby T Jack jr** r1717 Park dr  
**Baggett Edw W** (Emma E) h1110 N Wilmington  
**Baggett Franklin** elev opr r1110 N Wilmington  
**Baggett Ruth** atndt State Hosp r do  
**Baggette Mary** tchr Murphey Sch r230 E North  
**Bagley John C** (Leona W) clk US PO h511 Frank  
**Bagley S Wait** (Orpha R) rep Epes-Fitzgerald Paper Co Inc h1704 Scales  
**Bagwell Barry** clk Loomis M Sealey r RD 3  
**Bagwell Christine** r1305 College pl  
**Bagwell E H** farm hd State Hosp r do  
**Bagwell E Plummer** auto mech 219 S Person  
**Bagwell Ella** Mrs bdg 219 S Person r do  
**Bagwell Etta** textilewkr r424 N Salisbury  
**Bagwell Frank** elev opr New Administration Bldg W Morgan cor Fayetteville  
**Bagwell Isabelle** textilewkr r424 N Salisbury  
**Bagwell Kenneth** (c) lab r407 S Swain  
**Bagwell Larry E** student r1305 College pl  
**Bagwell Mahlon** sta atndt r219 S Person  
**Bagwell Martha** Indrywkr r325 E Martin  
**Bagwell Martha** (wid Calvin B) h424 N Salisbury  
**Bagwell Mary E** flwn F W Woolworth Co r219 S Person  
**Bagwell Milton C** student r219 S Person  
**Bagwell Needham B** (Ella) slsmn New Globe Inc h219 S Person  
**Bagwell Needham B jr** filling sta r219 S Person  
**Bagwell Nell** Mrs cash Sir Walter Hotel r219 S Person  
**Bagwell Raymond W** slsmn Sir Walter Chevrolet Co r RD 4  
**Bagwell Walter L** (Leona; Bagwell & Bagwell) h1305 College pl  
**Bagwell Wm M** (Marie R) mech Sanders Motor Co h317 S Person  
**BAGWELL & BAGWELL** (Walter L Bagwell) General Insurance Agents  
 806-810 Security Bank Bldg 239 Fayetteville, Tel 1877  
**Bailey Amelia** (c) dom h112 S Bloodworth  
**Bailey Archie L** (Winona L) detective City Police Dept h1310 Glenwood av  
**Bailey Ava B** (wid Otho) smstrs h109 W Lane  
**Bailey Bertha E** Mrs sten State Laboratory of Hygiene h509 Aycock  
**Bailey Clarence E** textilewkr r411 Frank  
**Bailey Clellie A** office sec County Welfare Dept r1633 Glenwood av  
**Bailey D Thos** clk r106 New Bern av  
**Bailey E Herman** r407 Cary  
**Bailey Eddie** (c) dom r12 Bladen  
**Bailey Edw E** textilewkr r610 W Johnson  
**Bailey Eliz S** (c) nurse 511 S Blount h do  
**Bailey Ernest W** (Flossie) r218 E Morgan  
**Bailey Frances C** (wid Robt W) h200 E Edenton apt 1  
**Bailey G Alvin** clk r227 S Person  
**Bailey Geo D** acct CP&LCo r615 Aycock  
**Bailey Geo L** r1310 Glenwood av  
**Bailey Geo R** (Margie I) prod 304 Parham h227 S Person  
**Bailey Grace** nurse 120 Pace r do  
**Bailey H Paul** (Macie) h604 Gaston  
**Bailey Harold** (c) auto mech r421 S Blount  
**Bailey Hazel** textilewkr r513 N Dawson  
**Bailey Helen** (c) student r511 S Blount  
**Bailey Helen L** r803 N Person  
**Bailey I Mayo** (Ida T) lawyer 5 W Hargett R507 h2501 Kenmore dr  
**Bailey Ina** Indrs State Hosp r do  
**Bailey J Allen** student r555 New Bern av  
**Bailey Jas A** (c; Lillian L) bellmn Sir Walter Hotel h217 S Pettigrew  
**Bailey Jas A** (Rena A) policemn h555 New Bern av  
**Bailey Jas H** (Lida) huckster h513 N Dawson  
**Bailey Jas H jr** r513 N Dawson  
**Bailey Jas W** (Carrie C) state agt Phoenix Assurance Co h617 Aycock  
**Bailey Jas Y** slsmn Jas M Edwards r RD 1  
**Bailey John** (c) driver Norwood-Jones Co r500 W Peace  
**Bailey Jos** (c) lab r318 N Haywood  
**Bailey Josiah W** (Edith P) v-pres Wake County Savings Bank and U S Senator h513 N Blount  
**Bailey Julia** Mrs h615 Aycock  
**Bailey Lonie** (wid Jas T) h407 Cary  
**Bailey Lyman A** (Ethel L) carrier US PO h416 Frank  
**Bailey Maggie** (c) dom r535 E Lenoir  
**Bailey Mamie L** Mrs sten M M Stewart Inc h224 N McDowell  
**Bailey Marion P** (Bertha B) serum technician State Laboratory of Hygiene h509 Aycock

## BUICK—OLDS—PONTIAC

## CADILLAC—LA SALLE

Factory Authorized Sales and Service  
General Motors Values

## COMMONWEALTH MOTOR CO.

1416

421 FAYETTEVILLE ST.

1388

Bailey Mary E (wid Israel A) h326 Oakwood av  
 Bailey Mattie H r127 E Edenton  
 Bailey Minnie nurse r324 Cutler  
 Bailey Nancy M Indrywkr r610 W Johnson  
 Bailey Nannie P Mrs gro 224 Cox av h222 Park av  
 Bailey Nathan T (Eva M) slsmn Tieghman Motors Inc h1805 Wells av  
 Bailey Oscar L (Mary L) printer U S Weather Bureau h116 N Wilmington  
 Bailey Palmer E (Mamie L) lawyer 211½ S McDowell h224 N McDowell  
 Bailey Paul (Macie) h12 W Franklin  
 Bailey Paul J r109 W Lane  
 Bailey Richd (c; Mary) waiter Sir Walter Hotel r509 S Person  
 Bailey Roy (c; Gladys) lab h510 Railroad av  
 Bailey S Warren (Lillian H) mgr claim div Maryland Casualty Co h217 E North apt 101  
 Bailey Spurgeon cook Tar Heel Barbecue r632 W Lenoir  
 Bailey The apts 200 E Edenton  
 Bailey Thos B (Nannie P) clk City Water Collr h222 Park av  
 Bailey Ulric N driver Kearns Ice & Coal Co r Pilot Mills NC  
 Bailey Vivian (c) dom r1112 S Bloodworth  
 Bailey Wm (Adelaide S) clk Sou Ry System h213 E Lane  
 Bailey Wm (Hattie A) eng CP&LCo h2132 Country Club dr  
 Bailey Wm (c; Irene) lab h320 (1220) Hoke  
 Bailey Wm A (Lillian) emp Tire Sales & Service Co Inc r RD 1  
 Bailey Wm B atndt State Hosp r do  
 Bailey Wm T jr (Clarissa) trav slsmn h106 New Bern av  
 Bain see also Bane  
 Bain Addie r Y W C A  
 Bain Dezzie (c) dom r706 Oakwood av  
 Bain Ernest B (Annie B) civ eng h120 New Bern av  
 Bain Louise (c) dom r706 Oakwood av  
 Bain W Thos (Lucy S) clk Jordan's Drug Store r614 S Salisbury  
 Bain Wm A student r6 Ferndell la  
 Baise W Vance (Rachel M) asst eng State Hwy Comn h106 E North  
 Baker A Herman clk Times Pub Co r RD 3  
 Baker Allen L printer h320 New Bern av  
 Baker Alma office sec Winston & Tucker r908 S Blount  
 Baker Arth D (Dora F) roofer Baker & Rawls Roofing Co r103 Maywood av (Caraleigh Mill)  
 Baker Ashby L student r711 Hillsboro  
 Baker Bacula (c) dom h920 E Jones  
 Baker Chas W (Flora) lab h111 Bart  
 Baker Clara (c) r1002 Manly  
 Baker David L shoe repr Carolina Shu-Fixery r320 New Bern av  
 Baker Dora (c) dom h8 Gatling la  
 Baker Doris r908 S Blount  
 Baker Dorothy C (c) student nurse St Agnes Hosp r do  
 Baker E Beatrice textile wkr r205 (211) Poplar  
 Baker Edgar lab r1305 S Walnut  
 Baker Edw (c; Maggie) lab h323 S Haywood  
 Baker Edw C (Jennie R) emp Baker & Rawls Roofing Co h27 S Swain  
 Baker Edw D (c; Minnie) lab h215 N Haywood  
 Baker Eliza J r501 New Bern av  
 Baker Eliz W r204 S Boylan av  
 Baker Ernest F (Aileen B) clk h413 N Wilmington  
 Baker Everard H (Bertha H) clk State Pension Dept h2025 StMarys  
 Baker Frances P student r606 E Lane  
 Baker Frances P (wid Claude L) h606 E Lane  
 Baker Frank B (Alma H) pntr h120 Wakefield  
 Baker Frank E clk The Community Store r908 S Blount  
 Baker Geo W (Margt S) slsmn h210 S Blount  
 Baker Hazel D textile wkr r205 (211) Poplar  
 Baker Henry (c; Janie) pntr h313 S East  
 Baker Hubert (c; Charlotte) porter The Duff-Gore Corp h1113 S Wilmington  
 Baker Hubert L (Muriel E) mech Hoover Auto Service r703 E Hargett  
 Baker Ithammer H (c; Lillian) lab h611 Haywood la  
 Baker J Alton (Maud E) metal wkr Baker & Rawls Roofing Co h 808 Watauga  
 Baker J Earle (Burgess & Baker) r221 W Morgan  
 Baker J Howard (Beddie O) emp Baker & Rawls Roofing Co h408 E Martin  
 Baker Jas H (c) sch tchr r2406 Joint  
 Baker Jesse P sec-treas Capital City Paper Co Inc r121 N Blount  
 Baker John (c; Louise) shoe shiner r619 2d av  
 Baker John D student r205 (211) Poplar

ESTABLISHED 1867

**Alfred Williams & Co.**

119 FAYETTEVILLE STREET

ALL PHONES 4100

BOOKSELLERS—OFFICE OUTFITTERS—ENGRAVERS

Baker John E (Mattie I) textile wkr h205 (211) Poplar  
 Baker John H (c; Ella) porter h1007 Parker  
 Baker Jos H (Virdie C) eng h1910 Fairview rd  
 Baker Josephine clk r205 (211) Poplar  
 Baker Julian T student r711 Hillsboro  
 Baker Junius F yd mgr Powell & Powell Inc r206 Maywood av (Caraleigh)  
 Baker Junius O adv solr Times Pub Co r305 Summit av (Caraleigh)  
 Baker Kath H (wid Benj W) h204 S Boylan av  
 Baker Laura V (wid Anderson A) r27 S Swain  
 Baker Lillian (c) dom r312 Branch (SPk)  
 Baker Lillie I (c) sch tchr r2406 Joint  
 Baker Livian slswn Hudson-Belk Co r708 Sasser  
 Baker Lizzie (c) Indrs r424 Smith  
 Baker Louis W (Cleone C) clk State Hwy Comm h1021 W South  
 Baker Lucille Mrs slswn r118 E Park dr  
 Baker Luther H (Iva M) prsmn Capital Printing Co h120 Pace  
 Baker Mamie (c) Indry wkr Sanitary Lndry h1309 Hill  
 Baker Margt L (wid Louis H) r320 New Bern av  
 Baker Mary A (c) dom h408½ E South  
 Baker Melbert (c; Ruth) porter Lawyers bldg h305 Hoke  
 Baker Minnie (c) dom r322 Camden  
 Baker Minnie F (wid Ashby L) h711 Hillsboro  
 Baker Mozelle dep clk County Superior Court r908 S Blount  
 Baker Nell K (wid Jos E) slswn Hudson-Belk Co r104 Glenwood av  
 Baker Pauline M nurse 9½ N Blount r do  
 Baker Peter (c; Hollie) gdnr h2406 Joint  
 Baker R Marion clk r2025 StMary's  
 Baker Raymond D (Elsie) driver East Coast Stages Inc h219 Harding  
 Baker Robt G (Mary L) cond h603 North Boundary  
 Baker Rosa A Mrs r707 N Person  
 Baker Roy (c; Lizzie) lab h321 W South  
 Baker Ruby M (c) student r1007 Parker  
 Baker Savannah (c) dom r1309 Hill  
 Baker Sherwood (c; Mozelle) driver Geo Marsh Co Inc h315 S Haywood  
 Baker Svdnor V D musician r1910 Fairview rd  
 Baker Thurley T (Viola) textile wkr h1119 Harp  
 Baker W Alton (Mabel A) sta atndt h603 W Cabarrus  
 Baker W Falton (Mary F) collr C C Motor Co Inc h24 Dixie Trail  
 Baker W Hubert (Lois M) slsmn Royal Baking Co h412 E Martin  
 Baker W Prentiss (Mary B) pres Baker & Rawls Roofing Co h3201 Clark av  
 Baker Wm (c) dish washer Webber's Lunch r1109 E Lane  
 Baker Wm (c; Martha) gdnr h211 Hoke  
 Baker Wm A (Vallie E) h908 S Blount  
 Baker Wm A jr (Anne) clk r124 N Bloodworth  
 Baker Wm G (c) lab h1002 Manly  
**BAKER & RAWLS ROOFING CO W Prentiss Baker Pres L Alton**  
**Brown Sec-Treas J Horace Rawls Genl Mgr 406 W Davie Tel 147**  
 (See left top lines)  
 Baldwin Curlester (c; Gertrude) lab h rear 805 2d av  
 Baldwin Elsie (c) cook 2501 Kenmore dr  
 Baldwin Ernest (c) sta firemn h1218 New Bern av  
 Baldwin Flossie M (c) dom r1218 New Bern av  
 Baldwin Hattie (c) Indrykr Capital City Lndry r207 Cannon  
 Baldwin Henrietta (c) maid h305 N Harrington  
 Baldwin Jessie B Mrs h211 W Davie  
 Baldwin Jos W (c; Myrtle) lab h808 Manly  
 Baldwin Lorenzo (c) lab h1218 New Bern av  
 Baldwin Ollie (c) Indrs h916 S Wilmington  
 Baldwin Ozella Mrs nurse 443 N Wilmington r do  
 Baldwin Rosa (c) h207 Cannon  
 Ball Adele R Mrs tchr Wiley Sch h1914 Glenwood av  
 Ball David G (Ball & Ball) r427 N Blount  
 Ball Emma sten U S Regional Agrl Credit Corp r RD 1  
 Ball Fannie (c) cook 105 Seawell  
 Ball Geo F sta atndt State Tire & Service Co Inc r619 N Blount apt 4  
 Ball Geo W (Adele R; Ball & Ball) h1914 Glenwood av  
 Ball J G Co Jesse G Ball pres Julian A Rand sec-treas whol gros 320 W Davie  
 Ball J Reuben (Lelia V) supt Wake County Home r do  
 Ball Jesse G (LaVinia K) pres J G Ball Co h427 N Blount  
 Ball Jesse G jr (Carolina Hotel Garage) r117 E Jones  
 Ball John T (Gay) slsmn J G Ball Co h105 E Edenton apt 211  
 Ball Josephine student r Wake County Home  
 Ball Ned B (Irene) clk E A Pierce Co h3200 Hillsboro apt B7



H. PAUL YELVERTON, Manager

104 S. DAWSON ST.

**MARTIN-YELVERTON CO.****FUNERAL HOME—AMBULANCE SERVICE**

PHONE 68 and 69

WE ARE NEVER LATE

Ball Nellie (wid Geo F) r213 Woodburn rd  
 Ball Oliver W lab h1015 Spring  
 Ball Richd E (Vivian) mgr Dietrich Bros h1505 Caswell  
 Ball Richd G (Iola S; Carolina Blue Printers) civ eng 120½ Fayetteville  
 R204 h117 E Jones  
 Ball Thos N (Esther) printer The News & Observer h114 N Bloodworth  
 Ball Wm T (Mollie A) h817 W Morgan  
 Ball & Ball (Geo W and David G) lawyers 320 S Salisbury R509  
 Ballance Colon R (Mattie W) driver Carolina Clnrs Inc h849 W Morgan  
 Ballance Jas D (Fannie) driver Oak City Lndry h713 Gaston  
 Ballance N L & CO (Norman L Ballance) food products 301 S Blount R  
 201  
 Ballance Norman L (Pluma O; N L Ballance & Co) h414 S Boylan av  
 Ballance Norman L jr student r414 S Boylan av  
 Ballance Owen A student r414 S Boylan av  
 Ballard Curtis F linemn r17 N West  
 Ballard Kate sten State Dept of Agriculture r540 N Blount  
 Ballard Marjorie (c) cook r517 S Blount  
 Ballard Nannie E Mrs furn rms 17 N West r do  
 Ballard Robt R (Nannie E) electn h17 N West  
 Ballard Ruby J r17 N West  
 Ballard & Ballard Co Hunter P Britt mgr whol flour and feed 322 W  
 Lane  
 Ballenger Stanley T (Flossie C) asst prof N C State College h3134 Stan-  
 hope av  
 Ballentine Roy (c; Effie) carp r316 N Tarboro  
 Bandy Ray F adjuster Coml Credit Co  
 Bandy Wm B (Emma S) civ eng h1007 Harvey  
 Bane see also Bain  
 Bane Max H (Dorothy F) junk dlr 917 S Blount h905 W Cabarrus  
 Bane W Henry (Rena) h1112 Fayetteville rd  
 Bangert Edw D (Kate A) watchmkr 109½ S Wilmington h807 Glen-  
 wood av  
 Banks Albert (c; Martha) lab h508 S East  
 Banks Annie M student r319 New Bern av  
 Banks Badger (c; Lucy) cook h740 Smithfield av  
 Banks Braxton (c) lab r1211 Hill  
 Banks Claude (c; Alrada) lab h407 Lee  
 Banks Columbus (c) truck driver r307 S Bloodworth  
 Banks Crayton C (Lola) slsmn Wake Auction Co r Cary N C  
 Banks Daisv (c) r102 Lee's al  
 Banks Dock bus opr r323 W Morgan  
 Banks E Carmi (Mildred S) agt Continental Life Ins Co r123 N Blood-  
 worth  
 Banks Edw E slsmn Capital Feed & Gro Co Inc r Apex N C  
 Banks Ella (c) dom r404 Green  
 Banks Ernest (c; Lucille) lab h506 S Dawson  
 Banks Ethel (c) r310 W South  
 Banks Festus (c; Flora) lab h523 Cannon  
 Banks Geo (c) lab h308 Hill (College Pk)  
 Banks Geo W (Savannah) r212 Park av  
 Banks Geo W r Wake County Home  
 Banks Graham H r212 Park av  
 Banks Herman (c; Maggie) farm hd State Hosp r714 S West  
 Banks Hugh M (c; Annie) auto mech h1002 E Davie  
 Banks Igolus (c; Sarah) lab h102 Lee's al  
 Banks Jessie M (c) r909 Cannister  
 Banks John (c; Isabell) r217 Cannon  
 Banks John (c; Lillie M) h310 W South  
 Banks John (c) blr washer N-SRRCo r405 N West  
 Banks John ir (c) r310 W South  
 Banks John R (Margt E) policemn h553 New Bern av  
 Banks Kelso M (Beulah E) sec-treas-genl mgr Capital Auto Stores Inc  
 h1616 Scales  
 Banks Lafayette r212 Park av  
 Banks Lee (c) cook h909 Cannister

102 West Hargett St.

Audits—Systems—State and Federal Taxation

Telephone 3239

**A. LEE RAWLINGS & COMPANY****CERTIFIED PUBLIC ACCOUNTANTS****The Raleigh Building and Loan Association****A HOME FOR YOUR SAVINGS**

# CONNOR & RUFFIN

GENERAL INSURANCE

SURETY BONDS

Commercial National Bank Building

Telephone 2637

Banks Lessie (c) h308 W South  
 Banks Lillia M (c) Indry wkr Sanitary Lndry r211 Maple  
 Banks Lillie (c) r Wake County Home  
 Banks Lillie M (c) emp Wright's Cafeteria h310 W South  
 Banks Lucille (The Rembrandt Shop) r Carolina Pines N C  
 Banks Mallie (c; Nancy) lab h31 McKee  
 Banks Mamie (c) h312 W South  
 Banks Mildred (c) r909 Cannister  
 Banks Myrtle K (wid Alpheus) office sec Drs Bell & Eldridge r210  
 W Edenton  
 Banks Neal (c; Melissa) lab h904 S Person  
 Banks Paul h212 Park av  
 Banks Roy M (Lizzie M; Wake Auction Co) h319 New Bern av  
 Banks Savannah (c) cook r700 S Bloodworth  
**BANKS THOS A Lawyer 1012-1013 Raleigh Banking & Trust Bldg 5 W  
 Hargett Tel 4357 r Garner N C Tel 65-F-20**  
 Banks Viola (c) r312 W South  
 Banks Willis (c) emp Firestone Service Stores Inc r129 W Lenoir  
 Banksom Wm E (Vada) electn r112 New Bern av  
 Banning Berdie R Mrs ftr Ellisberg's h315 W Edenton  
 Banning J Ernest (Berdie R) printer h315 W Edenton  
 Baptist Book Shop Mrs Madge A Marshall mgr 121 W Hargett R214  
 Baptist Grove Park E Hargett bet Blount and Person  
 Baptist State Convention BYPU Winnie Rickett sec 121 W Hargett R206  
 Baptist State Convention Board of Missions Maloy A Huggins genl sec  
 121 W Hargett R202  
 Baptist State Convention Relief and Annuity Board Richd T Vann sec  
 121 W Hargett R204  
 Baptist State Convention Sunday School Department Perry Morgan sec  
 121 W Hargett R200  
 Baptist State Convention Woman's Missionary Union Mrs Edna R  
 Harris sec 121 W Hargett R215  
 Baptist Woman's Home and Foreign Missionary Convention of N C (c)  
 Mary A Burwell sec 201 Idlewild av  
 Barbee Albert E h614 Harp  
 Barbee Blevin L bkpr Kearns Ice & Coal Co r219 N East  
 Barbee Clarence D (Minnie L) slsmn Hudson-Belk Co h206 Linden av  
 Barbee Claude B (Stella) broker h612 N Blount  
 Barbee Claude B jr (Sallie) mgr E A Pierce & Co h1105 Mordecai dr  
 Barbee Edw (c) hlpr r605 S Bloodworth  
 Barbee Frances W clk State Hwy Comn r814 Cowper dr  
 Barbee Geo (c) lab r20 Railroad  
 Barbee Jennie (wid J M) tchr Hugh Morson High Sch r214 E Morgan  
 Barbee Katie S (wid Edgar) r814 Cowper dr  
 Barbee LaRue nurse 701 N Blount apt 102 h do  
 Barbee Public School 1116 N Blount  
 Barbee Thelma (c) r20 Railroad  
 Barbee Tremetrius (c) waiter r514 S Blount  
 Barbee Waverly W cond r415 N Salisbury  
 Barbee Willie (c) dom r326 E Davie  
 Barbee & Co John Stephens mgr whse 101 E Lenoir  
 Barber Chas M (M Blanche) teleg opr NSRRCo h207 Poplar  
 Barber Clement (c) r214 W Lenoir  
 Barber David (c; Emma) h335 E Martin  
 Barber Edgar F (Lucy B) supt Coml Printing Co h512 Graham  
 Barber Ella (c) dom r207 E South  
 Barber Estella R (wid Jos W) h625 New Bern av  
 Barber Geo (c; Claytie) auto mech r800 S Bloodworth  
 Barber Ida (c) h214 W Lenoir  
 Barber Ione A cash F W Woolworth Co r219 S Person  
 Barber J Marshall (Maude W) spl agt N Y Life Ins Co h1901 Stone  
 Barber J Wm textile wkr r1413 Hinton  
 Barber Jas M (Ola N) textile wkr h1413 Hinton  
 Barber John (c) r124 W South  
 Barber John L (c) r808 Saunders  
 Barber Jos H (Elma H) driver East Coast Stages Inc h317 S Person  
 Barber Jos W (Camilla) r625 New Bern av  
 Barber Katie (c) dom r800 S Bloodworth  
 Barber Lena A prof Meredith College r do  
 Barber Maggie (c) Indrs h320 W Lenoir  
 Barber Mary (c) ero 800 S Bloodworth h do  
 Barber Mary L r625 New Bern av  
 Barber Milton A Rev (Harriet W) rector Christ Episcopal Ch h111 New  
 Bern av  
 Barber Milton A jr asst mailing clk State Laboratory of Hygiene r111 New  
 Bern av

# THOMAS H. BRIGGS & SONS, Inc.

The Carolina's Oldest Wholesale and Retail  
Hardware House

Barber Ophelia (c) Indrs r214 W Lenoir  
 Barber Ruby M textile wkr r1413 Hinton  
 Barber Sallie (c) dom r327 Smithfield  
 Barber Tessie (c) farm hd State Hosp r do  
 Barber Thos (c) r214 W Lenoir  
 Barber Tony (c) lab r214 W Lenoir  
 Barber Virginia emp Boylan-Pearce Co Inc h127 New Bern av apt 203  
 Barber Wilbert (c) lab r209 N Haywood  
 Barber Wm B (c; Bessie) stoker The Raleigh Gas Co h808 Saunders  
 Barbour Ada W Mrs confr 221½ S West h 221 do  
 Barbour Clarence B (M Virginia) chf City Police Dept h116 Polk  
 Barbour Clennis asst cash Efirr's Dept Store r317 W Johnson  
 Barbour DeVan (Eliz F) slsmn Mayo's Clothes r437 Halifax  
 Barbour Donnie H (Ada W) h221 S West  
 Barbour E Clem (Ruth P) slsmn City Ice & Fuel Co h627 W Lane  
 Barbour Eliz F Mrs clk State Board of Health r437 Halifax  
 Barbour Ethel (c) dom r802 S Person  
 Barbour Geo D (Martha M) h218 S Harrington  
 Barbour Hubert O (Bertha V) blrmkr h319 W Johnson  
 Barbour J Sim (Ella) h822 E Lenoir  
 Barbour Jas A (L Estelle) dairy mn h307 N Dawson  
 Barbour Julia nurse Mary Elizabeth Hosp r do  
 Barbour Lula Mrs h1310 Center  
 Barbour Malcolm r218 S Harrington  
 Barbour Mamie (wid David) h75 Lake  
 Barbour Paul (c; Garnet) auto mech h209 Bragg  
 Barbour Remus A (Unnie B) filling sta h703 E Hargett  
 Barbour Reuben (c) delmn Conyers Cigar Store r216 Lee  
 Barbour Robt (c) delmn Mallette Drug Co Inc r216 Lee  
 Barbour W Carl (E Mae) slsmn City Ice & Fuel Co h621 W Lane  
 Barbour Wm S (Myra E) driver Oldham & Worth Inc h1421 Scales  
 Barre Chas B (Ella M) pntr h203 Spence  
 Barclay Mary S Mrs sten h9 N Blount  
 Barden Albert (Edith A) photog 120½ Fayetteville R201 r320 E Edenton  
 Barden Chas Maj asst USP&DO State Adjutant-Genl r Auburn N C  
 Barden Chas H (Emily S) photog Albert Barden h221 Linden av  
 Barden Hugh watchmkr Jolly's Inc r221 Linden av  
 Barden Iva L tchr Hugh Morson High Sch r610 E Lane  
 Barefoot Christine E Mrs r128 S McDowell  
 Barefoot Emily D r605 W North  
 Barefoot Geo G (Sallie) carp h630 W Lenoir  
 Barefoot J Grover r630 W Lenoir  
 Barefoot Jesse P (Minnie L) formn h605 W North  
 Barefoot John J usher State Theatre r9 N Blount  
 Barefoot Octavia (wid Julius J) clk h9 N Blount  
 Barefoot Oneida Mrs matron Wake County Home r do  
 Barefoot Wm student r9 N Blount  
 Barefoot Wm A clk Saunders St Pharmacy r605 W North  
 Barfield Mattie (wid Cator C) h315 S Dawson  
 Barge Maggie (c) r Wake County Home  
 Barham Alex A (Emma B) r310 E Hargett  
 Barham Madeline (c) dom r1405 E Edenton  
 Barham Maggie (c) dom h15 Bragg  
 Barham McDonald (c) shoe shiner 825½ Fayetteville r15 Bragg  
 Barham Nora (c) r Wake County Home  
 Barham Waverly S embalmer Mitchell Funeral Home Inc r222 W Hargett  
 Barkas Geo (Little Parrot Castle) r Hotel Wiley  
 Barkas Saml waiter Little Parrot Castle r Hotel Wiley  
 Barker Angelina B (wid Raleigh C) h2220 Hillsboro  
 Barker E G printer The News & Observer r Apex N C  
 Barker F Christine cash r111 Polk  
 Barker Gilmer C (Lacie L) levermn Sou Ry System h1024 Boylan dr  
 Barker Hattie M waitress Green Grill r111 Polk  
 Barker J Arth (Edith A) barber h111 Polk  
 Barker John F (c; Harriet) glazier Thos H Briggs & Sons Inc h12 Hill  
 (College Pk)  
 Barker Mary (c) h605 S Harrington  
 Barker Nella S (wid Howard) r122 S Harrington  
 Barker Nellie M student r122 S Harrington  
 Barker R Talbott (Rosa L) slsmn T B Crowder & Son h532 N Wilmington  
 apt 2  
 Barker Saml cond r325 E Morgan  
 Barker Thos L (c; Lillian) porter Thos H Briggs & Sons Inc r RD 5  
 Barkley Florida G r830 Wake Forest rd  
 Barkley Lewis clk Murchison's Pharmacy r Wake Forest rd  
 Barkley Mary E (wid John R) h123 New Bern av

Chamber of Commerce

FREE REFERENCE

17 W. Davie

CITY DIRECTORY LIBRARY

# BOYLAN-PEARCE CO.

NORTH CAROLINA'S MOST EXCLUSIVE DEPARTMENT STORE  
PHONE 4020

- Barkley Paul H night editor Associated Press h401 S McDowell apt 205  
 Barkley Robt L (Emma C) cond h830 Wake Forest rd  
 Barlinger Hilbert W clk r120 Groveland av  
 Barlow Annie (c) dom h302 Fowle  
 Barlow Lucille Mrs r433½ Halifax  
 Barlow W Herman (Sadie B) slsmn Capital Ice & Coal Co Inc h112 S East  
 Barmettler Paul J student r2512 Stafford av  
 Barnes A A carp r317½ S Blount  
 Barnes Albert S Rev supt The Methodist Orphanage h Glenwood av cor Cleveland  
 Barnes David T (Barnes Gro Co) r218 N Bloodworth  
 Barnes Delia E (wid Jos V) h603 Cutler  
 Barnes E Louise r503 Tilden  
 Barnes Elmore V appr Stearns Engraving Co r519 N East  
 Barnes Elsie nurse 522 Fayetteville r do  
 Barnes Georgianna (c) Indrs h1311 Hill  
 Barnes Grace (c) maid StAgnes Hosp r do  
 Barnes Grace nurse Rex Hosp r do  
 Barnes Graham W clk Hayes-Barton Pharmacy r1816 Glenwood av  
 Barnes Grocery Co (Nathan L and David T Barnes) 222 N Bloodworth  
 Barnes H Pauline r1816 Glenwood av  
 Barnes Herbert G clk State-U S Co-Operative Crop Reporting Service r1816 Glenwood av  
 Barnes Hubert H (c) (Cath) dishwasher S & W Cafeteria r509 S Person  
 Barnes Ida (c) dom r926 E Hargett  
 Barnes J S guard State Prison r do  
 Barnes Jas G clk r519 N East  
 Barnes John (c) Indrywkr Sir Walter Hotel r212 W Lenoir  
 Barnes John M clk Echo Sherbert Co r557 New Bern av  
 Barnes Jos (c; Annie) cement fnshr h rear 108 Stronach's al  
 Barnes Jos (c) lab r210 W North  
 Barnes Katie E Mrs textile wkr r1117 Harp  
**BARNES KINCHEN W (Addie L), Sec and Purch Agent State Dept of Agriculture, State Agricultural Bldg, Tel 2300, h1816 Glenwood av, Tel 3470-W**  
 Barnes Laura E (wid Ottie O) h1107 Mordecai dr  
 Barnes Lawson C sec to supt SALRY r1107 Mordecai dr  
 Barnes Lossie (c) dom r7 Bladen  
 Barnes Mabel clk Dunbar & Daniel Inc r1010 W Lenoir  
 Barnes Mamie L (wid Carl L) warp drawer N C State College r2004 Hillsboro  
 Barnes Margt r519 N East  
 Barnes Marvin L (Madalyn C) asst mgr W T Grant Co h803 McCollock  
 Barnes Mary Y (wid Rowlett E) h216 E Peace  
 Barnes Mattie P clk r115 Hawthorne rd  
 Barnes Maude R r Glenwood av cor Cleveland  
 Barnes Nathan L (Maggie S) (Barnes Gro Co) h218 N Bloodworth  
 Barnes Oscar G (Stella) slsmn Raleigh Furn Co Inc h503 Tilden  
 Barnes Otis O (Inez) bus opr h704 N East  
 Barnes Patk H jr (Minnie B) drftsman State Hwy Comn r12 Enterprise  
 Barnes Penny (c) smstrs r507 E Davie  
 Barnes Rachel M sten r2001 Glenwood av  
 Barnes Ralph F (Omie) printer h519 N East  
 Barnes Richd E agt Home Security Life Ins Co h2001 Glenwood av  
 Barnes Rossie M r218 N Bloodworth  
 Barnes Sadie R sten Ruark & Ruark r2001 Glenwood av  
 Barnes Sallie J (wid Wiley) r Glenwood av cor Cleveland  
 Barnes Saml (c) lab r114 N West  
 Barnes Vallie (c) cook r215 W North  
 Barnes Virginia D r503 Tilden  
 Barnes W Burkett (Frances) clk Person St Pharmacy No 2 r502 Cleveland  
**BARNES WILEY G (Meta G) (Bowman's Jewelry Co), Lawyer 407 Wachovia Bank Bldg 234-240 Fayetteville, Tel 292, and Judge City Court of Raleigh, h119 Hawthorn rd, Tel 1268-J**  
 Barnes Wm (c) lab r1311 Hill  
 Barnes Willis (c) (Rebecca) cook Shell-Penn Sta r715 E Hargett  
 Barnes Willis (c) (Hattie) tmstr h643 Branch (SPK)  
 Barnes Wilmer E student r1107 Mordecai dr  
 Barnes Winnie T (wid Jas H) h115 Hawthorn rd  
 Barnes Worthen (c) (Emma) lab h425 S Person  
 Barnette H V sta opr Standard Oil Co of N J r2102 Fairview rd  
 Barney Chas (c) (Estelle) lab h1123 Branch  
 Barnhardt Craighead L (Daisy) asst City Eng h225 Glascock

# DURHAM LIFE INSURANCE CO.

HOME OFFICE: RALEIGH, N. C.

## ORDINARY AND INDUSTRIAL

Barnhardt Luther W associate prof N C State College r1718 Hillsboro  
 Barnhart Virginia student nurse Rex Hosp r do  
 Barnhill Mary (c) sta wkr Travelers Aid Soc r1415 New Bern av  
 Barr Nina (c) cook h512 E Martin  
 Barrett Benj (c) (Mary J) lab h1102 S Person  
 Barrett Jas (c) (Rhodie) pntr h413 Watson  
 Barrett Jas Y (c) auto mech r723 S Person  
 Barrett John C (c) (Bessie E) brklyr h723 S Person  
 Barrett Martha V r205 Aycock  
 Barrett Rommie D (Margt N) slsmn McLeod & Watson h205 Aycock  
 Barrett Wm C (c) clothes presser r723 S Person  
 Barringer Chas clk r710 W Jones  
 Barringer Julia sten CP&L Co r227 New Bern av  
 Barrow A Rebecca clk r414 StMary's  
 Barrow Chas E custodian State Agrl bldg r708 W, North  
 Barrow Geo W (Bettie M) h414 StMary's  
 Barrow Horace W clk Geo H Burnette r608 Polk  
 Barrow Howard L slsmn U S Rubber Products Inc r207 N Blount  
 Barrow Jas N printer r414 StMary's  
 Barrow Luther B (Dora E) auto mech h719 Holt  
 Barrow Mary r207 N Blount  
 Barrow Mildred V textile wkr r418 W Peace  
 Barrow Robt W (Margt) inspr Burroughs Adding Machine Co h911 W South  
 Barrow Troy M (Bertie) carp h608 Holt  
 Barrow Viola M clk Callie M Lee r1908 Oakwood av  
 Barrow W B & Son (Walter B Barrow jr) genl contr 239 Fayetteville R 908  
 Barrow W Ozie (A Maybelle) textile wkr r418 W Peace  
 Barrow Walter B h207 N Blount  
 Barrow Walter B jr (Eliz F) (W B Barrow & Son) h1134 Harvey  
 Barrow Wm J (Lillie V) slsmn h418 W Peace  
 Barrow Wm O (Annie M) textile wkr r1908 Oakwood av  
 Barster Celia (c) dom r1294 E Edenton  
 Bartholomew Bessie (wid Robt) h308 Poplar  
 Bartholomew Evelyn student r325 E Edenton  
 Bartholomew Henry G (Nettie K) br mgr h325 E Edenton  
 Bartholomew Lewis W (Ila F) agt Sou-Dixie Life Ins Co h225 S Bloodworth  
 Bartholomew Octavia W Mrs slswn Hudson-Belk Co r RD 5  
 Barton Deguni Mrs r201 Hillsboro  
 Barton Edw M (Louise A) City Comnr of Public Wks h1905 Alexander rd  
 Barton Edwin B (Blanche W) sta opr Sou Oil Stores Inc r710 W Jones  
 Barwick Allen J (Anna M) (Barwick & Leach) h130 Hawthorn rd  
 Barwick Eloise r130 Hawthorn rd  
 Barwick Wm clk r130 Hawthorn rd  
**BARWICK & LEACH** (Allen J Barwick, Oscar Leach), Lawyers 405-409  
 Security Bank Bldg 239 Fayetteville, Tel 386  
 Basden Alice K (wid Geo W) h606 Aycock  
 Basfield Jas (c) (Josephine) lab h401 W Lenoir  
 Bashford Allan S Mrs bdg 112 Halifax r do  
 Bashford Alonzo C (Ada L) carp h926 N Boylan av  
 Bashford Arth L (Emmie G) bkbndr Mitchell Printing Co h516 Polk  
 Bashford Cath R r516 Polk  
 Bashford Eliz K r516 Polk  
 Bashford H Allie mech C C Motor Co Inc r RD 4  
 Bashford John C (Margt J) (Bashford Plmbg & Htg Co) r926 N Boylan av  
 Bashford Lizzie (wid Jack) emp Capudine Chemical Co h215 S East  
 Bashford Louis G (Allan S) real est h112 Halifax  
 Bashford Plumbing & Heating Co (Ryan A and John C Bashford) 926 N Boylan av  
 Bashford Ryan A (Bashford Plmbg & Htg Co) filling sta 419 W Peace r 926 N Boylan av  
 Baskerville John C (Cleo) mgr Raleigh Bureau N C Assn Afternoon Newspapers h2213 Creston rd  
 Bason Beulah B (c) dom r741 Smithfield av  
 Bason Eliz tchr StMary's Sch r do  
 Bason Mittie L (c) dom r741 Smithfield av  
 Bason Saml P (c; Beulah) carp h741 Smithfield av  
**BASON WM H** (Hannah A), V-Pres Carolina Builders Corp, h600 Willard pl, Tel 3032  
 Bass Anne M (c) sch tchr r300 E South  
 Bass Chas (c) lab h210 Cumberland av  
 Bass Durock (c) (Lula) stone ctr h314 S Bloodworth

B-N  
MOTOR  
CO.



Distributors

ROCKNE  
PIERCE-ARROW  
STUDEBAKER  
AUSTIN

116 E.  
Morgan

<b>THE CAPITAL</b>		<b>BOTTLING CO.</b>
<b>DELICIOUS</b>		<b>REFRESHING</b>

Bass Eliz (c) dom h1326 E Lenoir  
 Bass John D truck driver r201 N West  
 Bass Lena M cash Acacia Mut Life Ins Co r516 Holt  
 Bass Mae F (c) sch tchr r300 E South  
 Bass Magdeline atndt State Hosp r do  
 Bass Mamie (c) cook h109 Grimes al  
 Bass Maude L (c) instr State Sch for the Blind and the Deaf h300 E South  
 Bass Paul (Sarah) policemn h806 Brooklyn  
 Bass Raymond K (Ruth B) h303 W, Whitaker Mill rd  
 Bass Robt N r423 Fayetteville  
 Bass Robt N (Violet) driver Merchants Delivery Service h310 E Hargett  
 Bass Robt N (Beatrice B) mach h1312 Hinton  
 Bass Ruth E clk r1312 Hinton  
 Bass Urbane F (c) student r300 E South  
 Bass Wm A (Nancy K) cabt wkr K E Stahl Mfg Co r603 Elm  
 Batchelor John B (Eula B) clk Ry Exp Agency Inc r2304 Hillsboro  
 Batchelor Jos instr Carolina Pines Riding Stables r Wilson hwy  
 Batchelor Lessie (c) dom r807 S Person  
 Batchelor Marshall (c) (Emma) porter r105 Washington (College Pk)  
 Batchelor Mary S sten State Board of Health r RD 5  
 Batchelor Sallie (c) Indrs h316 S Bloodworth  
 Bateman Chas O (Daisy M) pntr h407½ E Jones  
 Bateman Margt sten r108 S Dawson  
 Bateman Wm M dep clk U S District Court r108 S Dawson  
 Bates Cornelia (c) Indrs h219 Smithfield  
 Bates Edw (c) (Hattie) porter Capital Auto Stores Inc h705 S West  
 Bates Emily (c) dom r219 Smithfield  
 Bates Grace H tchr Wiley Sch h214 E Morgan  
 Bates John W (Edna E) mgr Coml Credit Co h200 E Edenton apt 8  
 Bates Josephine (c) Indrs r219 Smithfield  
 Batson Eug B (Louise M) formn Raleigh Linen Supply Co h403 E Edenton  
 Batten Isaac L (Standard Shoe Service) 8 W Hargett  
 Battle Annie B (wid Fredk G) (Old Rose Inn) h128 W, Hargett  
 Battle Benj J (c) (Lillian) lab h560½ E Cabarrus  
 Battle D L Moody (Anna K) mgr Raleigh Finance Co h720 Hillsboro apt 6  
 Battle Dorsey (c) (Blonnie) atndt Carolina Country Club h819 Smithfield  
 Battle Grace (c) r814 Oberlin rd  
 Battle Irving (c) lab r814 Oberlin rd  
 Battle Jas M (Eliz L) genl agt Northwestern Mut Fire Assn h1709 St Mary's  
 Battle Katie (c) dom r906 S Person  
 Battle Lee B r128 W Hargett  
 Battle Lossie M (c) r819 Smithfield av  
 Battle Marjorie (c) dom h222 E Worth  
 Battle Sally (wid Kemp F) h315 N Wilmington  
 Battle Thos (c) lab r10 E Hayti al  
 Battle Vema (c) student r615 W South  
 Batts B Jackson barber Walter Gilmore r126 E Whitaker Mill rd  
 Batts Chas (c) (Minnie) brklyr r1210 S Person  
 Batts Chas J (Margt E) pntr h104 N State  
 Batts Eliz sten Occidental Life Ins Co of Raleigh N C r Cary N C  
 Batts Geo E (Sallie R) gro 404 W Lenoir h530 S Harrington  
 Batts Henry C r530 S Harrington  
 Batts Jas F jr (Alice R) clk CP&L Co r227 Glascock  
 Batts Lonnie C (Ruby V) bkpr Raleigh Bonded Whse Inc h219 Glascock  
 Batts O Britton r530 S Harrington  
 Batts W Alton (C Louise) sta atndt Standard Oil Co h721 S Boylan av  
 Battz Benj r418½ S McDowell  
 Battz Chris (Stella A) steeple jack h418½ S McDowell  
 Baucom Annie (c) cook h1015 S Person  
 Baucom Carson D supt Div of Weights and Measures State Dept of Agriculture r Rolesville rd RD 5  
 Baucom Claud I (Helen M) mach State Hwy Comn h713 Florence  
 Baucom Ella (c) cook h404 Green  
 Baucom Esther Mrs smstrs r303 W Jones  
 Baucom Ethel Y Mrs smstrs Raleigh French Dry Cleaning & Dyeing Co r 213 E Hargett  
 Baucom Florida (c) Indrs h546 E Davie  
 Baucom Geo E (Cornelia W) airplane mech h314 E Lane  
**BAUCOM GEO U JR (Virginia P), Lawyer 4-5-6 Security Bank Bldg Annex, 6-10 Market pl, Tel 2114, and Pres Southern Title Service Co, h3 York Apts 728 W Cabarrus, Tel 1271**

# R. M. PARROTT & SON

OFFICE EQUIPMENT—SUPPLIES

"The memory of quality lingers long after the price is forgotten."

330 S. SALISBURY ST.

PHONE 2987

Baucom Herman (c) (Geneva) cook Rex Hosp h1012 Mark  
 Baucom Jas I (Margt G) appr h207 N West  
 Baucom Jessie R sten Chas U Harris r213 E Hargett  
 Baucom John C clk D & U Cut Rate Mkt r702 E Hargett  
 Baucom Judson (C) lab r1015 S Person  
 Baucom Lula L (wid Wm L) h305 NewBern av  
 Baucom Lyda B r305 NewBern av  
 Baucom Mary E 314 E Lane  
 Baucom Milded (c) Indry wkr r404 Green  
 Baucom Proff (c) r546 E Davie  
 Baucom Rudolph P (Mae M) teleg opr h1227 Hinton  
 Baucom Viola (c) dom r727 S Person  
 Baucom Wm D (Lula W) r207 N West  
 Baucom Willie L clk The News & Observer r305 NewBern av  
 Baucome Audrey (c) dom h509 E Davie  
 Baugh Arth T soda dispenser Boon-Iseley Drug Co r1909½ Glenwood av  
 Baugh Blanche r224 E Edenton  
 Baugh Chas E collr r1909½ Glenwood av  
 Baugh Irene G (wid Chas H) bdg 3 Dixie Trail h do  
 Baugh L Russell (Clara L) auto mech h418 Frank  
 Baugh Leoma r3 Dixie Trail  
 Baugh Luther A (N Pearl) slsmn CapItal Ice & Coal Co Inc h119 S Blount  
 Baugh Mamie slsmn Boylan-Pearce Co Inc r10 N Bloodworth  
 Baugh Oley (c) (Fannie A) hlpr h218 Spence  
 Baugh Roy L (Lila A) mgr Yarborough Auto Park r RD 5  
 Baugh Wm C slsmn Montgomery-Mutart Inc r1909½ Glenwood av  
**BAUGHAN GEO B, V-Pres John W Hudson Jr Inc, 18 W Martin**  
 Bauman Albert P (Frances J) v-pres h921 Vance  
 Bauman Florence H bkpr r921 Vance  
 Baumgardner see also Bumgardner  
 Baumgardner Jefferson H r202 W Morgan  
 Baumgardner Marie L (wid Alpheus L) priv sec Tayler's r511 Cole  
 Baumgardner Milton r202 W Morgan  
 Baxter Walter (c) (Clemmie) lab h507 Saunders  
 Baxter Zana (c) dom h903 E Jones  
 Baynes Walter R (Ella S) technician State Dept of Agriculture h112 Cox  
 av apt 3  
 Bazemore Edgar P (Louise S) clk CP&LCo h515 Cole  
 Beacham Casca D (Hazel F) eng h901 Glenwood av  
 Beacham Hazel M student r901 Glenwood av  
 Beal Bessie L student r800 N Boylan av  
 Beal H Marjorie sec and director State Library Comm r124 E Edenton  
 Beal Mildred (c) Indrs h518 Railroad av  
 Beal Nathaniel B (Beal's Service Sta) h Wake Forest rd nr Whitaker Mill  
 rd  
 Beal Willard (c) delmn FitzGerald & Co Inc r114 W Johnson  
 Beal's Service Station (Nathaniel B Beal) Wake Forest rd nr Whitaker  
 Mill rd  
 Beale Chas M carp r711 W North  
 Beale Eleanor tchr Boylan Hts Sch r314 Hillsboro  
 Beale Toney A (Lillian M) cabt mkr h612 Glenwood av  
 Bealle Jas S jr night editor United Press Assn r107 N Boylan av  
 Beam Jack (c) mill wkr r510 Railroad av  
 Beam Luna M Mrs sten State Board of Health h1539 Caswell  
 Beam Robt D (Luna M) eng State Sch Comn h1539 Caswell  
 Beaman Alice V sec Alf L Purrington jr r305 Glenwood av  
 Beamer Minnie (wid Jas) fcty wkr r210 N Harrington  
 Bean Jack (c) lab r403 N Harrington  
 Bean Virginia W r700 W Morgan apt 4  
 Beard Lennie E Mrs mgr Benj L Causey h419 Fayetteville  
 Beard M Ruth tchr Boylan Hts Sch r316 W Edenton  
 Beardsworth Distributing Co (Richd Beardsworth) food products 416 S  
 McDowell  
 Beardsworth Eliz C r1125 Harvey  
 Beardsworth Richd (Annie L) (Beardsworth Distributing Co) h1125 Har-  
 vey  
 Beasley B Forrest (Thelma S) carrier U S P O h402 Cole  
 Beasley Bee clk McLellan Stores Co r Apex N C  
 Beasley Margt sten Sanders Motor Co r2206 Fairview rd  
 Beasley Millard F (Annie E) slsmn Sir Walter Chevrolet Co h619 N East  
 Beasley Nancy R Mrs tchr Needham B Broughton High Sch h122 N Boy-  
 lan av  
 Beasley Sarah L sec Dr Sidney Smith h2206 Fairview rd  
 Beasley Silas E (Anna W) plstr h1419 Mordecai dr  
 Beasley Wiley B driver Swift & Co r Apex N C

204-207 Lawyers Building

**ROBERT G. YANCEY**  
 General Insurance and  
 Surety Bonds

Phones 4163 and 4164

Tin, Tile and Slate  
Roofing, Galvanized  
Iron and Copper Cor-  
nices and Skylights,  
Heating, Ventilating  
and Air Conditioning.  
Asbestos Shingles

# BAKER & RAWLS

## ROOFING COMPANY

408-410 W. Davie St. Phone 147

Barco Asphalt Roof-  
ing Products, Ready-  
Roll and Built-up  
Roofing, Roof Coat-  
ings, Protective  
Paints, Metallic Red.  
Asphalt Shingles  
Water-Proofing

Beasley Wm truck driver r212 S East  
Beasley Wm L (Nancy R) trav slsmn h122 N Boylan av  
Beasley Wilmer R. (Helen W) prod r529 S Salisbury  
Beatty Jane tchr Needham B Broughten High Sch r215 Hillcrest rd  
Beatty W H asst football coach N C State College r do  
Beauty Supplies Inc Mrs Kathleen D Wheatley pres-treas Fletcher L  
Teague (Siler City N C) v-pres Clarence Kelly sec 122 W Martin  
Beavers Eliz H (wid Chas W) h605 E Hargett  
Beavers Mamie r501 New Bern av  
Beavers Wm R r605 E Hargett  
Beck Andrew M (Mamie U) mgr h212 Forest rd  
Beck Charlotte M clk r507 Pace  
Beck David C (Delilah L) h522 E Hargett  
Beck Garvin L (Norma V) pntr h122 N Salisbury  
Beck J Warren r212 Forest rd  
Beck John B jr stock clk r507 Pace  
Beck Lottie J Mrs h507 Pace  
Beck Ralph I clk r507 Pace  
Becker B Maude Mrs opr Hollywood Permanent Wave Shoppe r1417  
Scales  
Becker Helen R Mrs slswn Jas E Thiem r Garner rd RD 3  
Becknel John (c) (Annie) truck driver h710 E Jones  
Beckwith Annie W Mrs sten State Hwy Comn h412 N Wilmington  
Beckwith Bosworth C (Iola) lawyer h412 N Wilmington  
Beckwith Clifton W (Annie W) lawyer 412 N Wilmington h do  
Beckwith Furman (c) (Clyde) sta atndt h531 E Cabarrus  
Beckwith Hazel (c) dom r115 E Cabarrus  
Beckwith Leonard (c) lab h3 Bladen  
Beckwith M Eliz r4 E Dixie dr  
Beckwith Olivia (c) dom r1021 Cannister  
Beckwith Vernon E (Cornelia F) carp h4 E Dixie dr  
Becton John C (c) h204 Battle  
Becton Jos clk Beauty Supplies Inc r602 S Salisbury  
Beddingfield Alex E (Martina W) gro 201 W Davie h1618 Glenwood av  
Beddingfield Benj J (Lucy) plmbr r221 N Salisbury  
Beddingfield Bettie (wid Edw) r720 N Boylan av  
Beddingfield Clarence L license clk Div of Inland Fisheries State dept  
of Conservation and Development r Cary N C  
Beddingfield E Thos dep County Register of Deeds r RD 1  
Beddingfield H Ruffin (Lillian B) slsmn B N Motor Co h615 New Bern av  
Beddingfield Jas H (Mamie M) barber Mills Barber Shop h305 W Whit-  
aker Mill rd  
Beddingfield Jas R. clk Pender's Stores r615 New Bern av  
Beddingfield John W (Lida C) welder SALRy h218 S Blount  
Beddingfield Josephine A Mrs r710 StMary's  
Beddingfield Walter J carp r720 N Boylan av  
Beddingfield Wm G r721 Gaston  
Beddoes Cecil W student r2708 Everett av  
Beddoes Edgewood (Mary E) supt h2708 Everett av  
Beddoes F Harry student r2708 Everett av  
Beddoes Mary C r2708 Everett av  
Beecham Stewart B (Grace A) r1420 Mordecial dr  
Behre Annie Mrs beauty shop 15 W Hargett R507 h524 N Wilmington  
Behre Ernest H student r524 N Wilmington  
Behre Victor G (Annie) mach h524 N Wilmington  
Belcher Geo E formn r515 Fayetteville  
Bell Alf W printer The News & Observer r529 N East  
Bell Atheline r1109 N Blount  
Bell Bessie G Mrs r410 N Wilmington  
Bell Bettie clk r525 E Jones  
Bell Carl W (Kath C) (Drs Bell & Eldridge) h1313 College pl  
Bell Carrie L r409 Kinsey  
Bell Cecil E (Rebecca L) announcer WPTF Radio Co h606 S Boylan av  
Bell Chester (c) farm hd State Hosp r do  
Bell Chester O (Nell W) auditor State Prison h2126 Woodland av  
Bell Earl V pharm Hayes-Barton Pharmacy r1309 College pl  
Bell Ernest F msngr Bynum Printing Co r529 N East  
Bell Frank L (Ruby E) dept mgr Taylor's h105 E Edenton apt 104  
Bell Frank M (Clarissa) agt Mut Benefit Life Ins Co r230 N Person  
Bell Franklin P clk r608 Hillsboro apt 1  
Bell Grace (c) Indrs r1115 S Person  
Bell Haywood D (Jennie) h327 E Edenton  
Bell Helen T (wid Geo M) h1309 College pl  
Bell Henry A clk SAL Ry r Mansion Park Hotel



**CHARLES E. JOHNSON**

ALL KINDS OF INSURANCE

BONDS

804 ODD FELLOWS BUILDING

PHONE 182

Bell Hepple T (wid Saml R) h529 N East  
 Bell Ira (c) janitor Taylor's r720 Cotton pl  
 Bell J Arth (Sallie P) vd cond h220 Pace  
 Bell Jas (c) (Pearl) h721 S West  
 Bell Jasper (c) lab r720 Cotton pl  
 Bell Jessie nurse 206 E Franklin r do  
 Bell Jos A acct Bryson W Biggs r Hotel Wiley  
 Bell Kathleen E clk CP&L Co r1115 Hillsboro  
 Bell Laura (c) lndrs h17 Bragg  
 Bell Laura tchr Hugh Morson High Sch r301 E Hargett  
 Bell Leroy (c) (Willie) lab h2620 Joint  
 Bell Lila tchr Hayes-Barton Sch r1620 StMary's  
 Bell Lena (c) cook h306 Camden  
 Bell Luther (Monnie) textile wkr r508 Halifax  
 Bell Mabel V student r894 N Salisbury  
 Bell Margt L student r105 E Edenton apt 104  
 Bell Margie S Mrs sec to mgr The Equitable Life Assurance Soc of the  
 U S h1925 Alexander rd  
 Bell Mary (c) dom h720 Cotton pl  
 Bell Mary O r1208 Filmore  
 Bell Minnie (c) cook 2210 Ridgecrest  
 Bell Morris A (Zula V) plstr h894 N Salisbury  
 Bell Rosa (c) dom r218 E Cabarrus  
 Bell Rufus H carp r915 New Bern av  
 Bell Saml (Ira D) slsmn Armour & Co h1208 Filmore  
 Bell Saml T (Leila) night ydmstr SALRv h517 N Person  
 Bell Susie M slswn Lerner Shops r915 New Bern av  
 Bell T Hunter (Lois P) slsmn h1410 Sycamore  
 Bell Victor E (Jane K) dentist 123 W Hargett R 418 h225 Hillcrest rd  
 Bell W Edw (Mattie G) lino opr Bynum Printing Co h220½ Pace  
 Bell W Hocutt (Margie S) agt Am Natl Ins Co h1925 Alexander rd  
 Bell W Ollie (Jessie M) dispr h305 New Bern av  
 Bell Walter E (c) (Rena) h810 S West  
 Bell Wm (c) restr wkr Jack's Grill r Oak Cottage, State Hosp  
**BELL & ELDRIDGE DES** (Carl W Bell, Chas P Eldridge), (Physicians)  
 418-420 Professional Bldg 123-127 W Hargett, Tel 440  
 Bellamy Martha L (wid Claro N) r2111 Ridgecrest  
 Bellamy Thirt M (Thetis) carp h213 S Person  
 Belo Lucy C (wid Chas E) h505 North Boundary  
 Belton Bessie (c) dom r416½ S Blount  
 Belvin Arth C (Eula V) formn Acme Lndry h309 S Swain  
 Belvin Chas H (Carrie L) h1609 Hillsboro  
 Belvin Curley V (Louise) driver Allen's Mkt r218 New Bern av  
 Belvin Jackie H (wid Orrin) r210 Hudson  
 Belvin Jas M supvr WUTelCo r304 S Swain  
 Belvin Jos B clk State Hwy Comn r1407 Hillsboro  
 Belvin Lillie V (wid Felin A) h304 S Swain  
 Belvin Lola J Mrs assorter Sanitary Lndry h208 S Bloodworth  
 Belvin Norman M (Lena E) plmbr 1909½ Glenwood av h do  
 Belvin P Clarence (Lola J) plmbr h208 S Bloodworth  
 Belvin Wm L chem eng r1809 Hillsboro  
 Benbery Albert (c) (Hattie) cook h1003 E Jones  
 Benefield Fred (c) lab r518 Bragg  
 Benefield Jas W (c) (Ida) firemn Pine State Creamery Co h518 Bragg  
 Benford Lee G (Josephine L) lawyer h1301 Hillsboro  
 Benjamin Henry (c) (Dalsy) lab r901 Fayetteville  
 Benjamin Louvenia (c) presser Sanitary Lndry r901 Fayetteville  
 Benjamin Murray (c) waiter r901 Fayetteville  
 Benjamin Ruth E clk CP&LCo r122 N Boyland av  
 Benjamin Viola (c) h901 Fayetteville  
 Benndorf Marie student r Bland Hotel  
 Benndorf Paul (Aranka) chef Sir Walter Hotel r Bland Hotel  
 Bennett Annabelle weaver r815 N Blount  
 Bennett C Dexter clk h307 W Jones  
 Bennett David (c) (Margt) lab r606 Oberlin rd  
 Bennett Edw (c) lab r711 S Person  
 Bennett Elsie Mrs r408 Kinsey  
 Bennett Fannie (c) dom r1111 E Lane  
 Bennett Fleet T (Neva A) lawyer 234 Fayetteville R 405 r Holly Springs  
 Bennett Jack B (Lessie) policemn h815 N Blount  
 Bennett Jessie (c) dom h111 E Lane  
 Bennett Jessie L slswn W T Grant Co r307 W Jones  
 Bennett Jos I emp The News & Observer r307 W Jones  
 Bennett Lillian S r1000 N Blount  
 Bennett Marie sten Adams & Terry r119 Harding

Chamber of Commerce

FREE REFERENCE

CITY DIRECTORY LIBRARY

17 W. Davie

# V. O. PARKER CO.

REAL ESTATE  
INSURANCE—RENTALS—LOANS

125 South Salisbury Street

Phone 2257

Bennett Martin T (Delia L) gro 105 W Peace r RD 5  
 Bennett Rebecca (c) maid 513 N Blount  
 Bennett Robt E (Mattie) textile wkr r1000 N Blount  
 Bennett Robt G (Josephine) h103 Park av apt 3  
 Bennett Robt L (Evelyn D) driver Oak City Lndry r RD 4  
 Bennett Wm H (Frances) mgr beauty parlor Boylan - Pearce Co Inc r  
 Cary N C  
 Benson Ada (wid Jas P) h609 E Martin  
**BENSON BAXTER B (Lula U) Pres Carolina Builders Corp and V-Pres**  
**Geo Marsh Co Inc h2115 Woodland av Tel 4210**  
 Benson Chas H printer The News & Observer r105 E Edenton  
 Benson Edna E bkpr Bynum Printing Co r609 E Martin  
 Benson Jas r609 E Martin  
 Benson Margt M student r201 Hillsboro  
 Benson Mary bkbnr Bynum Printing Co r609 E Martin  
 Benson Ruth Mrs cash Hotel Carolina r120 S McDowell  
 Benton H Carl (Louise A) driver Quality Clnrs & Dyers h418 Frank  
 Benton H Pope (Marie) ins agt h705 E Franklin  
 Benton John B (c; Gertrude) lather h2302 Everett av  
 Benton Marie Mrs smstrs New Globe Inc h705 E Franklin  
 Benton Perry J (Sarah M) h418 Frank  
 Bergeron David A (Julia) agt Home Security Life Ins Co h324 E Peace  
 Bernard Arth C (Carrie L) lawyer h232 W Hargett apt 8-A  
 Bernard Ella M (wid John J) h1407 Hillsboro  
 Bernard Kathleen M sten State Board of Charities and Public Welfare r  
 1407 Hillsboro  
 Bernard Madge M clk City Tax Collr r1407 Hillsboro  
 Bernstein Pinckney M cigars 239 Fayetteville lobby r Mansion Park Hotel  
 Bernstein Jack slsmn Raleigh Loan Office r605 E Franklin  
 Bernstein E Morris associate prof N C State College r117 Hillcrest rd  
 Berry Claude W (Pauline M) carrier U S PO h2810 Hillsboro  
 Berry Emily Mrs r403 Glenwood av  
 Berry Eva J student r1308 Filmore  
 Berry Geo D (Florence R) sta atndt Standard Oil Co of N J h314 Hills-  
 boro apt 3  
 Berry Harriet M supt savings and loan assn Div of Mkts State Dept of  
 Agriculture r414 Halifax  
 Berry Hilda V r1308 Filmore  
 Berry Jas (c; Callie) car washer Blackwoods Inc h313 Camden  
 Berry Jefferson C student r2810 Hillsboro  
 Berry John D (Martha L) ins agt h230 E Morgan  
 Berry Nathaniel G (Margt H; Wake Shoe Store) h312 Perry  
 Berry Wm J (Bettie V) blksmith N-SRRCo h1308 Filmore  
 Berryman Roy E (Cora A) wtchmn State Hwy Purch Dept r RD 3  
 Berryman Wm (c; Annie B) lab h904 E Martin  
 Berwanger Jos G (Berwanger's) r209 N Wilmington  
 Berwanger Samson (Recha G; Berwanger's) h209 N Wilmington  
 Berwanger's (Samson and Jos G Berwanger) men's clothing 233 Fayette-  
 ville  
 Best Claude (Essie D; B & B Gro) h212 N Harrington  
 Best Lucy H tchr Eliza Pool Sch r127 N Blount  
 Best Mattie (wid Jack) r326 W Jones  
 Bestor O B civ eng State Hwy Comn r YMCA  
 Bestor Or Temple 612 Hillsboro  
 Bethea Adam (c) truck driver r719 S East  
 Bethea Annie B (c) cook 108 W Jones  
 Bethea Grace (c) dom r811 S Bloodworth  
 Bethea Howard (c) lab r811 S Bloodworth  
 Bethea Jas (c) lather h811 S Bloodworth  
 Bethea Janie (c) maid Sir Walter Beauty Shoppe r313 S East  
 Bethea Solomon (c) porter Land's Inc r RD 2  
 Betts Betty H h18 S Swain  
 Betts Brevard O (Hazel C) genl mgr Betts Coal & Oil Co Inc h116 N  
 Bloodworth  
 Betts Coal & Oil Co Inc Brevard O Betts genl mgr 608 W Hargett  
 Betts Dwight F (Dessie W; Allison & Betts) h615 S Boylan av  
 Betts Frank M brkmm r517 Halifax  
 Betts Furman (c) car washer State Tire & Service Co Inc W Davie cor  
 Salisbury  
 Betts Howard L msngr r512 W North  
 Betts John W (Alma P) woodwkr Martin Millwork Co h902 StMary's  
 Betts Lallah R sten N C Home Ins Co of Raleigh r124 N Wilmington  
 Betts Leland L (Ida R) brkmm h512 W North  
 Betts LeRoy L clk CP&LCo r1415 Hillsboro  
 Betts Lois A (wid Jas R) h124 N Wilmington  
 Betts Mary L sten Thos B Reynolds r124 N Wilmington



# MONTGOMERY-MUTART, Inc.

SALES and SERVICE

109-115 South Blount Telephone 2476



Betts Mildred I sten r124 N Wilmington  
 Betts Robt E student r124 N Wilmington  
 Betts Rosa (wid Wiley P) r726 S Boylan av  
 Betts Roxie H (wid Chas H) h126 Forest rd  
 Betts Sylvester J Rev r615 S Boylan av  
 Betts Tessie R (wid Wilmer C) h116 Hillcrest rd  
 Betts Thelma L student r512 W North  
 Betts Thos A student r124 N Wilmington  
 Betts Vivian P sten New England Mut Life Ins Co r1415 Hillsboro  
 Betts W Furman (Winona C) singer h320 E Edenton  
 Betts Wm M hlpr r902 StMary's  
 Betts Wilmer Z (Moultrie D) purch agt State Hwy Purch Dept r116 Hill-  
 crest rd  
 Bey Danl (Mary H) formn Staudt's Bakery h220 Cox av  
 Bey Danl jr baker Staudt's Bakery r220 Cox av  
 Biblical Recorder Biblical Recorder Pub Co publr 121 W Hargett R100  
 Biblical Recorder Building 119-21 W Hargett  
 Biblical Recorder Publishing Co Rev Jas S Farmer business mgr publr  
 Biblical Recorder 121 W Hargett R100  
 Bickett Fannie Y (wid Thos W) supt County Welfare Dept r1821 Glenn  
 av  
 Bickett Wm Y (Cecyle) lawyer 320 S Salisbury R708 h1821 Glenn av  
 Biemann D Rieppe (Mary; Biemann & Rowell) h2223 Creston rd  
 Biemann & Rowell (D Rieppe Biemann) plmbrs 401 W Martin  
 Biggers Caroline R dean of women Meredith College r do  
 Biggers Cecil W (Frances L) parts mgr Commonwealth Motor Co r119 E  
 Edenton  
 Biggs Annie B (c) student r744 Fayetteville  
 Biggs Bryson W (Gladys E) acct 5 Exchange pl R201 h619 N Blount apt  
 3  
 Biggs Chas S (Elisabeth S) clk State Hwy Comn h1829 White Oak rd  
 Biggs Danl L (c; Nellie) cook h744 Fayetteville  
 Biggs Frank P asst sec-treas N C Cotton Growers Co-Operative Assn h  
 1602 Pine View  
 Biggs Frank T (Martha F) r1602 Pine View  
 Biggs Georgia L sten Growers Agrl Credit Corp r1602 Pine View  
 Biggs J Haywood (Durema P) ins agt r803 Glenwood av  
 Biggs J Winfield (Dorothy) slsmn Pollock's Slipper Salon r112 N East  
 Biggs Josephine clk r821 N Bloodworth  
 Biggs Louise (c) r312 Fowle  
 Biggs Louise E (c) sten Winston Mut Life Ins Co r742 Fayetteville  
 Biggs Queen (c) r742 Fayetteville  
 Biggs Thelma O Mrs asst sten N C State College r108 W Edenton  
 Biggs Vernon L (Thelma O) justice of the peace and notary 23 W Davie  
 r108 W Edenton  
 Bikle John G (Rubie R) bus mgr N C Education Assn h1503 Jarvis  
 Bilisoly J Bourke clk r105 E Edenton apt 102  
 Bilisoly J Turner student r105 E Edenton apt 102  
 Bilisoly Louvel A (Lucrece W) h105 E Edenton apt 102  
 Bilisoly Lucrece W Mrs clk State Industrial Comn h105 E Edenton apt  
 102  
 Bilisoly Mamie Mrs opr Poole's Beauty Shoppe r904 W South  
 Bilisoly Tony A (Mamie) printer r904 W South  
 Billings Harry E (Nancy B) slsmn Alfred Williams & Co h223 N Wil-  
 mington  
 Billings Harry E jr student r223 N Wilmington  
 Bines Chas (c; Mary) cementwkr h25 W Hayti al  
 Bines Julia (c) dom r419 S Swain  
 Bines Mary (c) Indrywkr Sanitary Lndry r25 W Hayti al  
 Bines Robt (c) lab r1115 S Bloodworth  
 Bing Ashley E (Eliz L) h3103 Stanhope av  
 Bing John E student r3103 Stanhope av  
 Bingham Wm G (Grace S) bkpr Fitz-Gerald & Co Inc h505 E Franklin  
 Binnell Pauline (c) dom r412 Bragg  
 Bird see also Byrd  
 Bird Herbert A musician r508 Burton  
 Bird M Ruth student r508 Burton  
 Bird Murray R (Florence L) water heater specialist CP&LCo h508 Burton  
 Birdsall Alex (c) elev opr Security Bank bldg r706 StMary's  
 Birdsall David (c; Julia) lab h809 S East  
 Birdsall Ernest (c) lab r910 E Jones  
 Birdsall Frances (c) Indrs r309 Bledsoe av  
 Birdsall Geo B (c; Katie) gdnr h311 Seawell av  
 Birdsall Helen (c) dom r417 Patterson la  
 Birdsall Henry (c) r225 N Haywood  
 Birdsall Jessie (c) nurse 809 S East r do

P  
A  
R  
K  
E  
R

Transportation  
Co.

FAST  
AND  
DEPENDABLE  
FREIGHT  
SERVICE

RALEIGH, N. C.

228 E.  
MARTIN

# SANDERS MOTOR COMPANY

BLOUNT & DAVIE STS.

PHONES 405 AND 406

Authorized { FORD  
LINCOLN } Sales and Service

Birdsall Jos (c) lab h225 N Haywood  
 Birdsall Letha (c) dom r225 N Haywood  
 Birdsall Louis (c) box pkr N-SRRCo r309 Bledsoe av  
 Birdsall Lucille (c) dom r417 Patterson la  
 Birdsall Mary (c) h309 Bledsoe av  
 Birdsall Melvin B (c) janitor Coml Natl Bank bldg h605 E Edenton  
 Birdsall Sarah (c) Indrs r314 Branch (SPk)  
 Birdsall Steph B (c) h204 N Tarboro  
 Birdsall Swain (c) sta atndt r1105 S Blount  
 Birdsall Theo (c; Josephine) fl waxer h1507 Pender  
 Birdsall Wm (c; Ida) lab r201 Idlewild av  
 Birdsong Cleveland (c) lab r407 S Swain  
 Birdsong Clifton (c) delmn r405 Green  
 Birdsong Edwin G (Annie N) pharm h214 W Morgan  
 Birdsong Edwin G jr (Jan J) solr Motor Transit Co r 204 W Morgan  
 Birdsong Jas (c; Inez) lab h405 Green  
 Birdsong Jan J Mrs office mgr Price's Coal Yard Co r204 W Morgan  
 Birdsong Mary S sec Div of Chemistry State Dept of Agriculture h212 W  
 Morgan  
 Birdsong Miles B (Laura B) gro 9 E Hargett h313 E Morgan  
 Birdsong Zepora (c) dom r405 Green  
 Bishop Andrew J (Sarah A) wtchmn h402 Pershing rd  
 Bishop Bernice wtchmn r402 Pershing rd  
 Bishop Bessie Mrs office sec YMCA N C State College h2901 Hillsboro  
 Bishop Carl (Ruby) r704 Boylan dr  
 Bishop Chas F lino opr Bynum Printing Co r538 E Martin  
 Bishop Claude H (Virginia L) bus opr CP&LCo h712 W Jones  
 Bishop Emmett M slsmn New Globe Inc r529 Fayetteville  
 Bishop Hazel (wid Geo E) r529 E Martin  
 Bishop John H eng r529 E Martin  
 Bishop Logan W (Bessie) typewriter mech r2901 Hillsboro  
 Bishop Louis r529 Fayetteville  
 Bishop Louis B (McNeil) h312 Georgetown rd  
 Bishop Louise r529 Fayetteville  
 Bishop Lovie nurse 116 Halifax r do  
 Bishop Minnie G (wid Wm W) bdg 529 Fayetteville h do  
 Bishop Ruby Mrs sten Wm R Mims r704 Boylan dr  
 Bishop Sadie (c) cook r607 S McDowell  
 Bishop Tuttle School Community House (c) Esther V Brown supvr 310 N  
 Tarboro  
 Bishop Tuttle Training School The (c) Rev H Goold pres 1317 Ookwood av  
 Bishop W Ray (Ruby G) clk h1708 Dare  
 Bishop Wilbert H driver Strop Taxi Co r529 E Martin  
 Bishop Wm R (Margt) h410 N Wilmington  
 Bissette Gladys atndt State Hosp r do  
 Bivins Ellie H (wid John A) r1823 Glenwood av  
 Black Althea H bkpr Raleigh Linen Supply Co r205 Forest rd  
 Black Edw (c; Lucy) lab h429 S Person  
 Black Eugenia J (wid Wm H) r112 Polk  
 Black Harvey (c) lab r rear 22 McKee  
 Black Jas H (Melanie L) mgr Raleigh Linen Supply Co h205 Forest rd  
 Black Jas H jr route inspr Raleigh Linen Supply Co r206 Forest rd  
 Black John G (Cath S) formn h419 N Boylan av  
 Black Marian G student r425 N Blount apt 1  
 Black Ruth I r205 Forest rd  
**BLACK THYRA, Asst Treas Kirchofer & Arnold Inc r936 Cowper dr,  
 Tel 3923-J**  
 Black Wm G (Panthea P) mech Motor Bearings & Parts Co h425 N  
 Blount apt 1  
 Elackard Noel G (Eleanor B) printer The News & Observer h607 E  
 Franklin  
 Blackburn Maggie clk State Board of Health r224 N East  
 Blackledge Wonder (c) hallmn Governor's Mansion r do  
 Blackman C Julius (Susan H) bus opr h218 Elm  
 Blackman Ella (c) dom r316 E Davie  
 Blackman Geo (c; Eliz) lab h1203 Hill  
 Blackman Henry M (c; Ruth) car washer Sir Walter Hotel Garage h910  
 S East  
 Blackman Lewis (c; Sarah) waiter h102 N Tarboro  
 Blackman Priscilla (c) dom h1213 Hill  
 Blackman Thos H pntr r125 Halifax  
 Blackmon Amy (c) Indrs r611 Cannon  
 Blackmon Silas (c; Cath) lab h221 W Lenoir  
 Blacknall Ella T transcriber State Board of Health r10 N McDowell  
 Blacknall Ella W (wid Geo W) h10 N McDowell  
 Blacknall Joanna (c) r510 S Blount

# CROSS & LINEHAN CO.

## CLOTHIERS AND FURNISHERS

324-328 FAYETTEVILLE STREET

Blacknall Jos H (c; Annie) waiter h225 E Cabarrus  
 Blacknall Julia (c) Indrs h716 E Lenoir  
 Blacknall Marshall E (c) bottler r225 E Cabarrus  
 Blacknall Wm H (Margt) h121 N Wilmington  
 Blackwell Almata (c) dom r423 S Swain  
 Blackwell Auburn L (Lucille) waiter Fitz-Gerald & Co Inc h317 Polk  
 Blackwell Edw (c; Cath) r221 W Lenoir  
 Blackwell Elsie (c) cook r719 S Bloodworth  
 Blackwell Rosser I (Ellen W) pres-treas Boon Iseley Drug Co h504 N Blount  
 Blackwell Sallie prin Lewis Sch r314 Hillsboro  
 Blackwood Carlton B (Ruth E) asst transmission eng CP&LCo h620 W Cabarrus  
 Blackwood Conway D (Aline; Blue Star Stores) r213 N Boylan av  
 Blackwood Ella M Mrs bdg 213 N Boylan av h do  
 Blackwood M Grace student r213 N Boylan av  
 Blackwood Muriel r1114 Glenwood av  
 Blackwood Ollie C (Annie E) pres-treas Blackwood's Inc h1114 Glenwood av  
 Blackwood Patk D (Cornelia F) pump repr h500 Cleveland  
 Blackwood T David (Ella M) watch repr 213 N Boylan av h do  
 Blackwood W Sherwood (Mae B) slsmn Blackwood's Inc h429 W Peace  
 Blackwood Worth T (Lala M) clk Champion Gro Co h703 Boylan dr  
**BLACKWOOD'S INC, Ollie C Blackwood Pres-Treas, Guy B Bowser V-Pres, Seiberling Tires, Auto Super Service 404 Hillsboro, Tel 3076**  
 Blair Eliz sten r213 Hillsboro  
 Blair Enos C agronomist N C State College r125 Glenwood av  
 Blair Eug D (Opal W) reporter State Industrial Comn h701 N Blount apt 103  
 Blair I Clarkson h125 Glenwood av  
 Blair John J clk r130 Hillsboro  
 Blake Abbie (c) cook 536 N Bloodworth  
 Blake Alf G (Cora) car inspr Sou Ry System h1002 S Blount  
 Blake Clara (c) h516 S Haywood  
 Blake Delina (wid Richd H) r700 W Peace  
 Blake Ernest G student r1002 S Blount  
**BLAKE F LAUREL (Lula J), Constable 302-306 S Salisbury, Tel 3129, r Cary, N C, RD 1**  
 Blake Jas P (Ruby L) firemn Truck Co No 1 r800 N Boylan av  
 Blake John (Zadie) r228 E Morgan  
 Blake Julius M (Dora M) car inspr Sou Ry System h809 W, Morgan  
 Blake Lena B (wid Chas M) h1504 Wake Forest rd  
 Blake Lillian r7 N Swain  
 Blake Mabel C student r1504 Wake Forest rd  
 Blake Mae B (wid Wm H) h213½ Cox av  
 Blake Mattie (c) dom h317 E Davie  
 Blake Mollie H Mrs slsmn Green Grill h7 N Swain  
 Blake Ollie L (Edna R) bus opr h8 Rosemary  
 Blake Russell H emp Tire Sales & Service Co Inc r7 N Swain  
 Blake Thorman (c; Alma) lab h1014 Manly  
 Blake W Ernest (Minnie; Blake's Cash & Carry Store) h700 W Peace  
 Blake's Cash & Carry Store (W Ernest Blake) gros 701 N Boylan av  
 Blakely Frances L r1607 Scales  
 Blakely J Greer (Inez W) cond h1607 Scales  
 Blalock Belvin r216 E Whitaker Mill rd  
 Blalock Cath Mrs r14 S Swain  
 Blalock Chas R (c) lab r218 Camden  
 Blalock Emma (c) elev opr Coml Natl Bank bldg r529 Cannon av  
 Blalock Frank (c) blksmith r610 E South  
 Blalock Frank (c) lab h1203 S East  
 Blalock Geo W (c; Emma) porter The Natl Cash Register Co r107 (108) W, Lenoir  
 Blalock J Oscar (c; Maggie) lab h218 Camden  
 Blalock Maggie (c) cook F W Woolworth Co r218 Camden  
 Blalock U Benton (Bessie D) pres Cotton Grower's Supply Co, Growers Agrl Credit Corp and genl mgr N C Cotton Growers Co-Operative Assn h1610 StMary's  
 Blalock U Benton jr student r1610 StMary's  
 Blalock Willie M (c) dom r218 Camden  
 Blanchard Arth C (Lizzie C) h903 New Bern av  
 Blanchard Dexter (Hallie S) dentist 123 W Hargett R620 r Varina N C  
 Blanchard Lawrence E (Anna N F) mortgage loans 5 W Hargett R709 h 2121 Country Club dr  
 Blanchard Virginia clk CP&LCo r903 New Bern av  
 Blanchard Wingate r406 Kinsey

# C. H. STEPHENSON MUSIC COMPANY

## Frigidaire

Electric Refrigeration

Bland Alton L (Ethel L) v-pres Sir Walter Hotel Co h1109 Cowper dr  
 Bland Clarence (c; Mary) lab h503 Saunders av  
 Bland Claude M (Fionnie C) slsmn Nehi Bottling Co h1414 Fayetteville rd  
**BLAND CLEANERS** (J Foster Ellington), Cleaning, Pressing, Altering and Dyeing, Bland Hotel Bldg, 230 S Salisbury, Tel 2551  
 Bland Coffee Shop (Kenneth I Fogg) 224 S Salisbury  
 Bland Danl student r132 Woodburn rd  
 Bland Delia F (wid Henry) r2309 Fairview rd  
 Bland Ernest J (Aletha C) auditor h227 Hillsboro  
 Bland Ethel J Mrs slswn Hudson-Belk Co r104 Glenwood av  
 Bland Geo T (Louise B) slsmn h217 Harding  
 Bland Henry A (Ruby W) justice of the peace 200½ S Salisbury h132 Woodburn rd  
 Bland Herman student r132 Woodburn rd  
**BLAND HOTEL, Griffin-Bland Hotel Co Props, V StCloud Mgr, 100 W Martin cor Salisbury, Tel 1602**  
 Bland Hotel Barber Shop (J Bruce Straughan) 230 S Salisbury  
 Bland Hotel Drug Store Leighton D Cain mgr 106 W Martin  
 Bland Jas C (Berta) auto mech h403 E Edenton  
 Bland Jas L (Gladys P) mgr Acme Lndry h514 E Whitaker Mill rd  
 Bland Jessamine r132 Woodburn rd  
 Bland John D (Ethel J) mgr Carolina Bowling Club r104 Glenwood av  
 Bland John H student r132 Woodburn rd  
 Bland Jos H (Muriel C) h111 Glenwood av  
 Bland Julian A (Ruth A) clk h2611 Fairview rd  
 Bland Muriel C Mrs opr Sir Walter Beauty Shoppe h111 Glenwood av  
 Bland Thos L (Queenie V) pres Sir Walter Hotel Co r Hotel Sir Walter  
 Blandshaw Hazel (c; Mabel) meat ctr h527 E Davie  
 Blankenship Edna E r421 N Blount  
 Blankenship Jas E (Metta J) trav slsmn h421 N Blount  
 Blankenship Steph L (Charlotte P) trav slsmn h2611 Lochmoor dr  
 Blasingame John M (Lucile C) h2300 Fairview rd  
 Blaxton John loom fixer r1110 N Wilmington  
 Blaylock Pattie (c) dom h116 Chestnut  
 Bledsoe Artelia (wid W M) r911 New Bern av  
 Bledsoe Duma I (Mary) slsmn h822 Wake Forest rd  
 Bledsoe Eliz B private sec N C State College r Brooks av bey city limits  
 Bledsoe Emerson (c; Esther) stoker The Raleigh Gas Co h37 Bragg  
 Bledsoe L B driver East Coast Stages Inc r RD 1  
 Bledsoe Mary C M sten N C State College r Brooks av bey city limits  
 Bledsoe Otho (c) servicmn r37 Bragg  
 Bledsoe W Herman (Nellie A) textile wkr h1125 N Wilmington  
 Blevins Manley W (Emma S) h904½ Boylan dr  
 Blinson Earl (Mamie I) textile wkr h501 Cary  
 Bloodsoe Lucy (c) dom r715 Church  
 Bloodworth D Erin clk r120 Hawthorn rd  
 Bloodworth J Seaton (Annie R) dist frt and pass agt Sou Ry System h 120 Hawthorn rd  
 Blough Janie R (wid Lewis) h117 W Edenton  
 Blount Andrew (c) delmn College Ct Cleaning Co r2206 Joint  
 Blount Annie (c) dom r1606 New Bern av  
 Blount John (c) lab r2311 Joint  
 Blount Josiah (c; Mary J) lab h2508 Joint  
 Blount Nathaniel (c) lab r2206 Joint  
 Blount Wm A (c; Lona) janitor h2206 Joint  
 Blowe Chas E (Ethel P) carp h315 Oakwood av  
 Blowe Dorothy E r315 Oakwood av  
 Blowe Sylvia L r315 Oakwood av  
 Blue Annie (c) h226 E Lenoir  
 Blue D N & Co (Dougald N Blue) accts 15 W Hargett  
 Blue Dougald N (D N Blue & Co) r Bland Hotel  
 Blue Eliz Mrs slswn Ellisberg's r600 Willard pl  
 Blue Gilbert H slsmn Swift & Co 501 W Martin  
 Blue Jas (c; Blannie) lab h101 Branch (SPk)  
 Blue Janie C sec to County Supt of Public Instruction r2008 Glenwood av  
 Blue Jean P nurse County and City Board of Health r2008 Glenwood av  
 Blue Margt J (wid Malcolm J) h2003 Glenwood av  
 Blue Regina bkpr r6 E Lane  
 Blue Star Stores gros 313 Glenwood av 1908 Hillsboro 214 E Martin stall  
 1 415 North Boundary 127 N Salisbury and 200 Smithfield  
 Blue Wm (c; Bessie) waiter Hotel Carolina r716 E Martin  
 Bluett Lydia B (wid Wm) r215 Glenwood av  
 Blythe Inez C opr SouBellTel&TelegCo r RD 6

**BUICK—OLDS—PONTIAC  
CADILLAC—LA SALLE**

 Factory Authorized Sales and Service  
General Motors Values

**COMMONWEALTH MOTOR CO.**

1416

421 FAYETTEVILLE ST.

1388

Blythe Ruby A waitress Green Grill r317 S Person  
 Board of Examiners of Plumbing & Heating Contractors W Fowler Morrison executive sec 18 W Martin R606  
 Bobbitt Annie (c) cook h712 S West  
 Bobbitt Annie sten r540 N Blount  
 Bobbitt Chas P (Nell) cond h613 North Boundary  
 Bobbitt Clay (c) lab h611 S Harrington  
 Bobbitt Ernestine (c) r712 S West  
 Bobbitt Girland E (Sallie N) sta opr Shell Service Sta h1415 Scales  
 Bobbitt Henry (c) lab r516 Smith  
 Bobbitt J Ernest (Ethel M) bank examiner State Dept of Banking h3200 Hillsboro apt A-5  
 Bobbitt Jas (c) lab h810 S Person  
 Bobbitt John (c) carp r605 S Bloodworth  
 Bobbitt Louis (c) lab r716 Branch (SPk)  
 Bobbitt Saml L (Inez) dentist 123 W Hargett R718 h1021 Harvey  
 Boddie Roosevelt (c; Viola) hlpr h916 E Jones  
 Boddie Wm (c; Rosa) driver Wake Feed Co h585 E Cabarrus  
 Bodie Martha (c) cook 2203 Byrd  
 Bodwell Elise S student r322 Morrison av  
 Bodwell Paul G (Avis S) signal supvr SALRy h332 Morrison av  
 Bogasse Glenn E student r1227 Mordecai dr  
 Bogasse Miles G (Sue E) printer The News & Observer h1227 Mordecai dr  
 Bogasse Rosa B (wid Saml) h315 E Martin  
 Bogue Cath B r426 N Person  
 Bogue Hardy Z (Mary E) h426 N Person  
 Boilermakers' Union Jas C Dobbin sec meets 2d and 4th Wednesday 8 p m 110½ E Hargett  
 Boing Wm P (Lula J) r607 E Franklin  
 Bok Pauline beauty opr Boylan-Pearce Co Inc 216 Fayetteville  
 Boldridge Jas B (Ruth B) mgr Armour & Co r213 Hillsboro  
 Bolick Chas T (Edith E) mgr W U Teleg Co h2241 The Circle  
 Bolling G Hugh usher r313 E Jones  
 Bolling Sallie (wid Lassie R) h313 E Jones  
 Bolston Costello h204 Bart  
 Bolton Carrie (wid Hardiway J) h226 E Park dr  
 Bolton Dixie Leather Co Hugh E Taylor mgr 14A E Hargett  
 Bolton Edna E sten r226 E Park dr  
 Bolton Wm E (Eliz R) sta eng Sir Walter Hotel h2715 Vanderbilt av  
 Bon Ton Grocery (Jas E Bradsher) 413 Fayetteville  
 Bonaparte Cora (c) r113 W Cabarrus  
 Bonaparte Henry B (c; Maggie) pntr h1005 Parker  
 Bonaparte Lee (c) lab r1003 S Wilmington  
 Bonaparte Napoleon (c) lab h1003 S Wilmington  
 Bonaparte Sol (c; Mary P) lab h113 W Cabarrus  
 Bond Alice bkpr W H King Drug Co Inc r1918 Alexander rd  
 Bond Anna B (wid Wm G) r529 S Harrington  
 Bond Geo W (Mary E) saw filer 502 S Wilmington r do  
 Bond J Harvey (Sallie) taxi driver h602 Anwood pl  
 Bond Jas (c; Jeanette) pntr r1306 Pender  
 Bond Wm H (M Eliz) plmbr h1918 Alexander rd  
 Boney Danl C (Charlotte J) comnr State Ins Dept h526 N Blount  
 Boney Edw firemn r221 N Salisbury  
 Boney John J (Mary L) carp h215 W Davie  
 Bonner Alex M (Ethel C) lawyer 126½ S Salisbury h559 New Bern av  
 Bonner Florence M (wid Wm E) h115 Oberlin rd  
 Bonney Albert W (Ruth de F) sec-treas Standard Supply Co Inc h2206 Byrd  
 Bonnie Beauty Salon (Mrs Bonnie B Anderson) 118 Fayetteville  
 Bookbinders' Union Mary Thompson sec meets 2d and 4th Thursday 8 p m 110½ E Hargett  
 Booker Carr E (Lessie M) h320 E Hargett  
 Booker Carr E jr clk Pender's Stores r320 E Hargett  
 Booker Cora A (wid Jos E) r314 E Hargett  
 Booker Fred M (Mary E) slsmn Capital Coca Cola Bottling Co h610 W Morgan  
 Booker Harry W student r2604 Hillsboro  
 Booker Lessie M Mrs alterer Jonas Shoppe h320 E Hargett  
 Booker Lillian C r1 S Person  
 Booker Milton C student r610 W Morgan  
 Booker Nellie E r2604 Hillsboro  
 Booker Paul C (Nora W) slsmn Capital Coca Cola Bottling Co h709 S; Boylan av

P  
H  
O  
N  
EP  
H  
O  
N  
E

ESTABLISHED 1867

**Alfred Williams & Co.**

119 FAYETTEVILLE STREET

ALL PHONES 4100

BOOKSELLERS—OFFICE OUTFITTERS—ENGRAVERS

Booker Pender B (Tessie L) bottler Raleigh Orange Crush Bottling Co h  
516 S West

Booker W Frank (Effie C) chf dep County Register of Deeds h2604  
Hillsboro

Booker W Frank jr student r2604 Hillsboro

Booker Warren H director Bureau Sanitary Engineering and Inspection  
State Board of Health r White Oak rd

Boomhour Eliz G student r3402 Hillsboro

Boomhour J Gregory (Anna D) dean Meredith College h3402 Hillsboro

Boon Florence sec h104 E Peace

Boon-Iseley Drug Co Rosser I Blackwell pres-treas 118 Fayetteville

Boone Chas R (Rosa H) real est h903 Vance

Boone Florine M sten State Hwy Comm r9 N Blount

Boone Jesse r19 Firwood av

Booth Wm (c) lab r431 S Bloodworth

Boothe Major (c; Anna) car washer Montgomery-Mutart Inc h301 Hoke

Bordeaux Milford T (Lillian B) br mgr Milner's Stores Co h651 Tryon

Borrow Chas E h708 W North

Boshart E Parker r105 Chamberlain

Boshart Edw W (Mina P) prof N C State College h105 Chamberlain

Boshart Mina P Mrs sec The Women's Club h105 Chamberlain

Bost Annie K Mrs comnr State Board of Charities and Public Welfare h  
100 N Bloodworth

Bost W Thos (Annie K) newspaper reporter 234 Fayetteville R406 h100  
N Bloodworth

Bostian Carey H (Nieta C) asst prof N C State College h402 Horne

Bostic Wade r202 W Morgan

Bostick Graham W (Mabel) electn Electric Motor & Repair Co Inc r416  
E Hargett

Bostick Jos E (Rose B) electn Electl Equipment Co Inc h209 N Boylan  
av

Bostick Mary B (wid John T) r2 E Peace apt 3

Boston Adam (c; Alma) Indrywkr Sanitary Lndry h424 S Person

Boston Annie (c) dom r418 Patterson la

Bouchette Doward M (Ida M) printer h326 E Peace

Bouey Edw (c; Luella) lab h561 E Cabarrus

Bouey Hubert (c; Nettie B) lab r561 E Cabarrus

Bouey Wm H (c; Martha) chauf h309 S Tarboro

Bougades Geo P (Angelina; Manhattan Lunch) h516 New Bern av

Bounds Eliz sten r Mansion Park Hotel

Bounds Ellice tchr r Mansion Park Hotel

Bourne Bays B meter reader CP&LCo r2109 Ridgecrest

Bourne June S (Mattie M) asst coml mgr CP&LCo h2109 Rldgecrest

Boushall Jos D (Mattie H) agt The Conn Mut Life Ins Co h407 N Blount

Bowden Effie (c) dom r8 Ross

Bowden Harriet D r117 N Salisbury

Bowden Henry C (Mildred H) trav. slsmn h2607 Fairview rd

Bowden Jas (c; Artelia) gdnr h13 Railroad

Bowden Lawrence W (Carrie G; Bowden's Tin Shop) h117 N Salisbury

Bowden Lawrence W jr r 17 N Salisbury

Bowden's Tin Shop (Lawrence W Bowden) 305 S Bloodworth

Bowen Arth F treas N C State College h10 Ferndell la

Bowen Homer C (Naomi) slsmn Staudt's Bakery r121 Ashe av

Bowen Howard (c) lab r138 Lincoln dr

Bowen John R r223 W Edenton

Bowen Lucius (c) lab h420 Gale

Bowen Walter (c) lab r202 Branch (SPk)

Bowen Wm C spl agt The Equitable Life Assurance Soc of the U S r223  
W Edenton

Bowen Wilma R (wid Jas J) h223 W Edenton

Bowers Gideon (c; Marian) gdnr h1116 Pender

Bowers J Douglas slsmn Allsbrook-Spiers Inc r Garner N C

Bowers Maude H office sec County and City Board of Health r Wake  
Forest N C

Bowler Earl (c) lab r1103 Parker

Bowler Jas A (c; Susie) lab h1103 Parker

Bowles Eleanor P (wid Jefferson T) h1818 White Oak rd

Bowlin Rhodie (c) dom h16 Ross

Bowling Essie slswn Efid's Dept Store r YWCA

Bowling L G driver East Coast Stages Inc 225 W Lenoir

Bowling Ruth tchr Washington High Sch r121 E South

Bowman Clarence E (Mary A; Bowman's Jewelry Co) h1603 Craig

Bowman's Jewelry Co (Clarence E Bowman, Wiley G Barnes) 11 W Har-  
gett



H. PAUL YELVERTON, Manager

104 S. DAWSON ST.

**MARTIN-YELVERTON CO.****FUNERAL HOME—AMBULANCE SERVICE**

PHONE 68 and 69

WE ARE NEVER LATE

- Bowser Guy B (Juanita L) v-pres Blackwood's Inc h720 Hillsboro apt 5  
 Boy Scouts of America Claude Humphreys scout executive 101½ Fayetteville  
 Boyce Henry W (Craft M) printer Times Pub Co h516 North Boundary  
 Boyd Anna M (c) cook r307 E Cabarrus  
 Boyd Cath A (wid Richd R) r528 New Bern av  
 Boyd Chas O (Myrtle) sr resident eng State Hwy Ommn r Apex N C  
 Boyd Chester R (Rachel S) antiques 556 New Bern av h do  
 Boyd Clarissa (c) dom r121 Idlewild av  
 Boyd Eliz W priv sec Durham Life Ins Co of Raleigh N C h323 Hillsboro apt 9  
 Boyd Eva (c) cook h712 S McDowell  
 Boyd Jesse R (Bessie I) auto trimmer h224 S East  
 Boyd John (c; Minnie) hlpr h121 Idlewild av  
 Boyd Louis clk r213 N Boylan av  
 Boyd Lucian W mgr Sou Window Display Service & Sales Inc r1913 Sunset av  
 Boyd Mary (c) dom r226 E Lenoir  
 Boyd Mollie (c) cook r912 Fayetteville  
 Boyd Oliver L cabtmkr King Furn & Hdw Co r105½ S Wilmington  
 Boyd Pollie (c) Indrywkr The Raleigh Lndry h7 Rogers al  
 Boyd Rena (c) dom r813 Branch  
 Boyd Robt B student r224 S East  
 Boyd Ruth (c) maid 105 W Whitaker Mill rd  
 Boyd Theodora H (c) instr StAugustine's College r do  
 Boyd Virginia D sten SALRy r207 N Blount  
 Boyd W Spotswood (Alice O) h200 E Edenton apt 3  
 Boyd Wm E (Gertrude M) USN h505 Florence  
 Boyer Chas H (c; Inez) dean StAugustine's College r do  
 Boyer Edw K driver Salvation Army Transient Home r600 S Bloodworth  
 Boyette Harry S (Hyacinth R) mgr High Art Clothing Co Inc r127 New Bern av apt  
 Boyette Ruth nurse N C State College r do  
 Boykin Aaron (c) cook State Hosp r do  
 Boykin Alonzo E (c; Ruth) gro 594 E Lenoir h592 do  
 Boykin Geo A (Annie) carp h710 Carroll av  
 Boykin Harriett (c) r592 E Lenoir  
 Boykin Jas (c; Vernell) lab h17 Hunter  
 Boykin John T (Mary E) eng h505 Cole  
 Boykin Jos (c) hlpr r756 Fayetteville  
 Boykin Jos V (c) barber Fuller's Barber Shop r514 S Blount  
 Boykin Martha Mrs r218 S Harrington  
 Boykin Mary (c) h7 W Hayti al  
 Boykin Ralph E (Hazel B) projectionist The Wake Theatre r209 N Dawson  
 Boykin Samson (c; Chellie) pntr h756 Fayetteville  
 Boylan Alice (c) dom h1306 Hill  
 Boylan Heights School 501 S Boylan av  
 Boylan Hugh usher The Wake Theatre r118 W Edenton  
 Boylan Jake (c) hlpr r501 E Cabarrus  
 Boylan John (c) presser Hilker Bros r212 Idlewild av  
 Boylan Mattie (c) dom r1306 Hill  
**BOYLAN-PEARCE CO INC.** Albert L Cox Chairmn of Board. Robt L McElroy Pres, Dallas Holoman V-Pres-Genl Mgr, Claude P Tyson Sec-Treas, Department Store, Dry Goods, Notions, Millinery and Ladies' Ready-to-Wear 216-218 Fayetteville and 211-213 S Salisbury, Tel 4020 (See left top lines and page 33)  
 Boylan Rufus T (Juanita) h418 Cutler  
 Boylan Wm M h753 Hillsboro  
 Boyle Wm R (Alice C) slsmn W H King Drug Co h1910 Carroll dr  
 Boynton Aaron L (c) cook r618 S West  
 Bracia Leotis (c) prsmn Carolina Tribune Pub Co r220 E Cabarrus  
 Bradenbaugh Nannie B (wid J Frank) r115 Park av  
 Bradfield Tyler T chf clk U S Rubber Products Inc r129 W Park dr

102 West Hargett St.

Telephone 3239

**A. LEE RAWLINGS & COMPANY**  
**CERTIFIED PUBLIC ACCOUNTANTS**  
 Audits—Systems—State and Federal Taxation

**The Raleigh Building and Loan Association**

A HOME FOR YOUR SAVINGS

# CONNOR & RUFFIN

GENERAL INSURANCE

SURETY BONDS

Commercial National Bank Building

Telephone 2637

- Bradford David H (c) instr Shaw University r316 E South  
 Bradford Janle (c) cook r12 Rogers al  
 Bradford Zachary B (Lacy L) chemist State Dept of Agriculture h2233  
 The Circle  
 Bradley Alex D (Mamie M) sheet metalwkr h713 W Peace  
 Bradley Chas (Mamie) shoe repr 130 E Davie r109 W Lane  
 Bradley Chas M slsmn Monfort Plumbing & Heating Co r YMCA  
 Bradley E Earl (Louise H) acct h217 E North apt 304  
 Bradley Frank E (Pauline) adv mgr Times Pub Co h103 Park av apt 5  
 Bradley Helen slswn W T Grant Co r621 W Jones  
 Bradley Ivey C (Lessie C) h1700 Park dr  
 Bradley Jack E (Mamie) shoe repr r109 W Lane  
 Bradley Jas (c) plstr r602½ S Tarboro  
 Bradley Jas I hlpr r1700 Park dr  
 Bradley Leo R (Sallie) h207 Harrison av  
 Bradley Maggie (c) dom h12 Rogers al  
 Bradley Mamie E opr SouBellTel&TelegCo r304 E Jones  
 Bradley Martha L r502 Tilden  
 Bradley Marvin L clk Sir Walter Cigar Stand r1700 Park dr  
 Bradley Mary H clk State Sec h309 E Morgan  
 Bradley Mildred G opr SouBellTel&TelegCo r713 W Peace  
 Bradley Milton M (Sallie) textilewkr h214 S Harrington  
 Bradley Sherwood M slsmn Holland Furnace Co r713 W Peace  
 Bradley Stuart I (Mamie E) slsmn Lucielle Shop r304 E Jones  
 Bradley Vann E (Viola M) firemn h1229 Hinton  
 Bradley Wm (c) billiards 827 Fayetteville r823 Jenkins  
 Bradshaw A Bertha (wid John E) h900 StMary's  
 Bradshaw Cleveland W (Ellen H) eng h902 W Johnson  
 Bradshaw Ernest M (Gladys) carp r519 N Bloodworth  
 Bradshaw Geo W (Mary N) statistician State Governor's office of Relief  
 h1709 Bickett blvd  
 Bradshaw Kathleen P slswn F W Woolworth Co r222 Orphanage dr  
 Bradshaw Robt W Rev (Frances W) pastor Jenkins Memorial M E Ch  
 (South) h710 Devereux  
 Bradshaw T Braxton r222 Orphanage dr  
 Bradshaw Thos T (Mary E) carp h222 Orphanage dr  
 Bradshaw Virginia (wid John) r508 Halifax  
 Bradsher Cath Mrs matron The Methodist Orphanage r do  
 Bradsher Jas E (Margt K; Bon Ton Grocery) h603 N East  
**BRADY I O'NEAL (Nell F) Genl Counsel Durham Life Ins Co**  
 of Raleigh, N C, h1541 Caswell, Tel 4558-W  
 Brady Matthew I (Cath P) slsmn Brogden Produce Co h910 Boylan dr  
 Bragassa Ralph S (Dorothy D) carrier USPO h318 S McDowell  
 Bragg Alvah R v-pres Bragg Hdw Co Inc r Mansion Park Hotel  
**BRAGG HARDWARE CO INC, Mrs Louetta I Hinton (Durham, N C)**  
 Pres, Alvah R Bragg V-Pres, Pearl J Bragg Sec-Treas, Chas E Gra-  
 ham Mgr, 118 S Salisbury, Tel 304  
 Bragg Jack O clk Times Pub Co r120 StMary's  
 Bragg Pearl J sec-treas Bragg Hdw Co Inc r Mansion Park Hotel  
 Braim Lucy (c) dom r627 Cannon  
 Brake R Clarence jr (Cath P) mgr h3200 Hillsboro apt C-1  
 Branch Annie L (wid Edw) h224 E Morgan  
 Branch Barber Shop (Ralph P Branch) 322 S Salisbury  
 Branch Bettie E (c) tchr Washington Sch h120 W South  
 Branch Braxton T (Alma T) h2505 Kenmore dr  
 Branch Chas H (c) lab r120 W South  
 Branch D Braxton signalmn r558 E Martin  
 Branch Douglas M (Jessie) mgr West Morgan Service Sta r705 E Frank-  
 lin  
 Branch Ernest A (Mary E) director Bureau of Oral Hygiene State Board  
 of Health h317 Calvin rd  
 Branch Fred (c; Germain) lab r823 Jenkins  
 Branch Herbert W auto mech CP&LCo r129 N Wilmington  
**BRANCH HOWARD B (Grace C), Sec Raleigh Chamber of Commerce**  
 Inc and Raleigh Community Chest, h215 W Park dr, Tel 3819-M  
 Branch Hugh appr Raleigh Dental Laboratory r129 N Wilmington  
 Branch Jas E mach r720 Saunders  
 Branch Jas W jr (c; Philena) hlpr r707 Branch  
 Branch Jesse (c; Daisy) bellmn Sir Walter Hotel h906 S East  
 Branch L O B plmbr r720 Saunders  
 Branch Leslie O (Edna) asst mgr Home Security Life Ins Co h1831  
 White Oak rd  
 Branch Lettie (c) dom h727 S Person

# THOMAS H. BRIGGS & SONS, Inc.

The Carolina's Oldest Wholesale and Retail  
Hardware House

Branch Lillian W (wid Wm M) r110 S Person  
Branch Louis truck driver r10 E Lenoir  
Branch Margt r10 E Lenoir  
Branch Marie (c) dom r322 Fisher  
Branch Marvin A (Annie) rural carrier USPO h204 W Morgan  
Branch Mary I (wid Wm L) h558 E Martin  
Branch Mary McG slswn Hudson-Belk Co r558 E Martin  
Branch Maude sec Estate of Danl Allen h214 N Bloodworth  
Branch Millard (c) lab r322 Fisher  
Branch Minnie smstrs Hood-Model Dry Cleaning Co r214 N Bloodworth  
Branch Minnie R nurse Mary Elizabeth Hosp r do  
Branch Mollie A (wid Haywood W) h720 Saunders  
Branch Oris P r720 Saunders  
Branch Pauline Mrs clk r11 E South  
Branch Ralph P (Bessie M; Branch Barber Shop) executive sec State  
Board of Barber Examiners h216 Pace  
Branch Swannanoa student r216 Pace  
Branch Virginia instr Meredith College r do

**BRANCH W HOWARD, Dentist, 720 Professional Bldg, 123-127 W Hargett, Tel 260, h129 N Wilmington, Tel 3360-J**

Branch Wm (c; Meta) lab h322 Fisher  
Branch Wilma L r558 E Martin  
Brandon Eliz (c) dom r101 W Johnson  
Brandon Nicholas (c; Mattie) lab h101 W Johnson  
Branham Evelyn G asst to sec N C Bankers' Assn r603 New Bern av  
Branham J Walton dentist 135 Fayetteville R200 r603 New Bern av  
Branham John R lawyer 18 W Martin R306 r603 New Bern av  
Branham Kathleen L r805 W South  
Branham Marshall clk Person St Pharmacy r Clayton N C  
Branham Troy A (Nannie E) gro 601 New Bern av h603 do  
Brannan Hilliard C sheet metalwkr r108 Glenwood av  
Brannan Pauline Mrs sten M W Stewart Inc h11 W Peace  
Brannan Timothy L (Frankie) h412 E Martin  
Brannan Worth B (Pauline) sheet metalwkr h11 W Peace  
Brannock Thos P prsmn r107 Chamberlain  
Brannon Clarence H (Mary L) entomologist N C State College h25 Logan ct

Brannon Eug M clk Jack's Grill h213 N West  
Brannon Geo B r200 Firwood av  
Brannon Milton M prsmn r213 N West  
Brant Grace (c) dom r1003 E Jones  
Brantley Bennett G dist agt r616 Glenwood av  
Brantley Bishop L rodmn City Utilities r616 Glenwood av  
Brantley Hugh V clk Motor Bearings & Parts Co r101 Seawell av  
Brantley J E sta supvr The Texas Co h2206 Fairview rd  
Brantley John C (Mattie C) pres Brantley & Son Inc h120 S Boylan av  
Brantley John C jr sec-treas Brantley & Son Inc r120 S Boylan av  
Brantley Louis D student r120 S Boylan av  
Brantley Mary P (wid Wm T H) tchr Hugh Morson High Sch r 621 Hillsboro  
Brantley Robt R (Ruby) agt Durham Life Ins Co h512 S Boylan av  
Brantley Roy L (Emma E) asst mgr Motor Bearings & Parts Co h1709 Dare

Brantley Sherwood (Nellie D) lawyer 320 S Salisbury R202 h2310 Hillsboro

**BRANTLEY & SON INC, John C Brantley Pres, John C Brantley Jr Sec-Treas, Druggists, Masonic Temple Bldg, 135 Fayetteville, Tel 14**

Brasher Aubrey R (Minnie F) night mgr Jack's Grill h217 E Hargett  
Brasher Minnie F Mrs slswn W T Grant Co h217 E Hargett  
Brassfield Jas P (Lonie) clk State-h819 N Bloodworth  
Brassfield Leon S (Callie H; Jones & Brassfield) h1553 Carr  
Braswell Daisy clk r114 N Bloodworth  
Braswell Jas (c; Malvola) lab h1312 Center  
Braswell Pattie B (wid Wm R) r114 N Bloodworth  
Bratton Frank (c; Lillie) lab h1308 Center  
Bratton John (Lewis D) trav slsmn h1510 Scales  
Bratton Randolph rep Raymond V Mason r1510 Scales  
Brawner H Peirce r Hotel Carolina  
Braxton Kenneth (c; Lillie M) lab r1511 Battery dr  
Braxton Mary (c) maid R E Quinn & Co h307 S Bloodworth  
Braxton S A Music Co (Saml A Braxton) 220 1/2 Fayetteville  
Braxton Saml A (Martha K; S A Braxton Music Co) h1819 Glenwood av



Office  
Appliances



Typewriters



Adding  
Machines



Clips and  
Punches



Stationery



Printing



Office  
Furniture



File Cabinets



Bookkeeping  
Systems

Everything  
for the  
Office

125  
Fayetteville  
St.

PHONE  
135

# BOYLAN-PEARCE CO.

NORTH CAROLINA'S MOST EXCLUSIVE DEPARTMENT STORE  
PHONE 4020

Braxton Wm (c; Kate) lab h118 W Peace  
 Bray Fannie B sten Commonwealth Motor Co r1611 Craig  
 Bray Herbert T (Mary E) city firemn h116 E Whitaker Mill rd  
 Bray John B (Mamie D) h1611 Craig  
 Bray Shella R (A Ruth) truck driver r307 Georgetown rd  
 Breckenridge Eliz H (wid John L) r17 S Bloodworth  
 Breece A Burton lawyer 200 $\frac{1}{2}$  S Salisbury r Bland Hotel  
 Bremner John plmbr r202 W Morgan  
 Brenegar Richd C cash Southeastern Exp Co r110 E Jones  
 Breschel Harold E (Dorothy L) supt Staudt's Bakery h12 E Dixie dr  
 Breschel Robt H slsmn Staudt's Bakery h109 Park av  
 Bretsch Annie (wid Chas) h216 N Person  
 Bretsch Annie M sten Wachovia Bank & Trust Co r216 N Person  
 Bretsch Cornelius B student r105 N McDowell  
 Bretsch Philip C meter reader r216 N Person  
 Bretsch Sallie B Mrs bkpr Coml Printing Co h105 N McDowell  
 Brewer Beatrice clk Durham Life Ins Co of Raleigh N C r102 New Bern av  
 Brewer Bennett M (Eva F) mgr Mayo's Clothes h327 Oakwood av  
 Brewer Bessie S (wid Saml W) r4 Maiden la  
 Brewer Chas E (Love B) pres Meredith College r do  
 Brewer Ellen D prof Meredith College r do  
 Brewer Haywood A (Hazel; B-N Motor Co) r114 E Park dr  
 Brewer Henry B (Rosa L) mgr Union Motor Exp Terminal r1014 Smithfield  
 Brewer Katie (c) maid Sir Walter Hotel h558 E Davie  
 Brewer LeRoy (c; Ada B) baker h716 Manly  
 Brewer Margt L r114 E Park dr  
 Brewer S W & Son (Talcott W Brewer) agrl implts 315 S Wilmington  
 Brewer Talcott W (Eliz W; S W Brewer & Son) h4 Maiden la  
 Brewer Wesley r1114 New Bern av  
 Brewer Wm H (Ella A) auto repr 527 Hillsboro h114 E Park dr  
 Brewington Ethel C (c) tchr Oberlin Sch r309 Fowle  
 Brewington Roney F (c; Ethel C) barber Gideon B Alston r309 Fowle  
 Brice Blanche (c) dom h523 Cannon av  
 Brice Jennie (c) dom h13 Heck's al  
 Brickhouse Lillian A Mrs clk State Dept of Conservation and Development r1104 Filmore  
 Brickhouse Richd F (Lillian A) eng r1104 Filmore  
 Brickle Edw B (c; Ada) barber Reid's Barber Shop h714 E Martin  
 Brickle Edw B jr (c) clk r714 E Martin  
 Brickman Berton C (Myrtle W) slsmn h330 W Hargett  
 Brickman Fredk K atndt Granite Super Service Sta r330 W Hargett  
 Bridgeford Bessie (c) Indrywkr Sanitary Lndry r404 Battle  
 Bridgeford David (c; Bessie) h404 Battle  
 Bridgeford David (c; Mary) cook h812 Cannon  
 Bridgeford Eliz (c) r404 Battle  
 Bridgeforth Wm A (Nena) supt bldgs h11 Maiden Lane  
 Bridger Robt L (A Margt) slsmn Sanders Motor Co h510 Devereux  
 Bridgers Addie (c) dom r514 Smith  
 Bridgers Andrew (c; Sarah) emp Allen Forge & Welding Co h1419 E Jones  
 Bridgers Annie Mrs slswn Charles Stores Co Inc r423 Fayetteville  
 Bridgers Arth F (Leona A) bkbnr Coml Printing Co h426 N Salisbury  
 Bridgers Chas A (Daisy M) plmbr 721 N Bloodworth h do  
 Bridgers Chas C (Gertrude S) teller Wake County Savings Bank h318 Oakwood av  
 Bridgers Edw (c) driver Atlantic Tob Co Inc h305 Freeman  
 Bridgers Elbert (c; Bessie) driver Carolina Bldrs Corp h708 S Bloodworth  
 Bridgers Ernest M plstr r122 S Blount  
 Bridgers Frances (c) r305 Freeman  
 Bridgers Fred (c) delmn W B Mann & Co Inc r1419 E Jones  
 Bridgers Garland (c; Mary) truck driver r1419 E Jones  
 Bridgers Hattie B (c) dom r605 S Bloodworth  
 Bridgers Herculia (c) dom r514 Smith  
 Bridgers Irving H (Marv M) huckster r523 S Salisbury  
 Bridgers J Eug meatctr Piggly Wiggly r721 N Bloodworth  
 Bridgers Jas M electn r3001 Hillsboro  
 Bridgers Janette F (wid John F) h553 E Martin  
 Bridgers L Virginia slswn W T Grant Co r721 N Bloodworth  
 Bridgers Lillian (c) dom r1419 E Jones  
 Bridgers Lonnie F (Margt U) bkbnr r426 N Salisbury  
 Bridgers M Louise r426 N Salisbury

# DURHAM LIFE INSURANCE CO.

HOME OFFICE: RALEIGH, N. C.

## ORDINARY AND INDUSTRIAL

Bridgers Maude (c) dom r1203 Holman  
 Bridgers Minnie (c) dom r1419 E Jones  
 Bridgers Minnie (c) Indrs h514 Smith  
 Bridgers Nannie r528 N East  
 Bridgers Nannie waitress r1512 New Bern av  
 Bridgers Peter (c) porter Bland Hotel Barber Shop r605 S Bloodworth  
 Bridgers S Thos plstr h702 E Hargett  
 Bridgers Talitha (wid Adolphus D) h406 Cary  
 Bridgers Wm (c; Rosa B) lab h605 S Bloodworth  
 Bridgers Wm (c) lab r1419 E Jones  
 Bridgers Wm jr (c) lab r605 S Bloodworth  
 Bridges Channie L (c) dom r79 Lake  
 Bridges Chas (c) lab h12 Bladen  
 Bridges Chas A slsmn Gulf Refining Co r RD 1  
 Bridges Danl F (Louise H) slsmn Boylan-Pearce Co Inc h1909 Reaves dr  
 Bridges David (c; Eliza) lab h220 Heck  
 Bridges Eliza (c) dom r1111 E Lane  
 Bridges Frank (c; Pearl) chauf h701 S Swain  
 Bridges Frankie L sten N C State College r203 Forest rd  
 Bridges Gaston (c; Mildred) chauf r703 E Martin  
 Bridges Gaston (c; Beatrice) frt handler h217 Seawell av  
 Bridges Geo (c; Minnie) truck driver Taylor's h701 S East  
 Bridges John (c; Cora) lab h143 Lincoln dr  
 Bridges John E (Helen Z) real est 234 Fayetteville R309 h525 N Blount  
 Bridges Jos (c; Susie) lab h549 E Cabarrus  
 Bridges Julian G r511 S Salisbury  
 Bridges R A guard State Prison r RD 5  
 Bridges Rebecca (c) dom h529 E Lenoir  
 Bridges Richd (c) lab r200 Parrish  
 Bridges Rosa (c) Indrs r417 Green  
 Bridges Rufus (c; Miranda) lab h200 Parrish  
 Bridges Thos (c; Gracie) truck driver h79 Lake  
 Bridges Violet (c) Indrs r549 E Cabarrus  
 Bridges W Staley (Novie S) asst prof N C State College h125 Chamberlain  
 Bridges Walter (c; Elnora) lab h122 Bledsoe av  
**BRIDGES WALTER W (Frances) Mgr Metropolitan Life Insurance Co of N Y, h108 Horne, Tel 1346**  
 Briggs Denwood dept mgr Thos H Briggs & Sons Inc r117 N Blount  
 Briggs Effie G r925 Hold dr  
 Briggs Eliza S student r1546 Iredell dr  
 Briggs Estelle E (wid Chas) sec Herbert L Williamson r9 N Blount  
**BRIGGS EVERETT E (Annie G), Pres Thos H Briggs & Sons Inc, h322 Hillsboro, Tel 426**  
 Briggs Fabius H jr v-pres N C Home Ins Co of Raleigh r2109 Fairview rd  
 Briggs Florence office sec Conn Genl Life Ins Co r2401 Country Club dr  
 Briggs Florence H sten r9 N Blount  
 Briggs Herman B (Neill S) associate prof N C State College h2109 Fairview rd  
**BRIGGS JAMES E (Agnes S), V-Pres and Mgr Thos H Briggs & Sons Inc, h224 Glascock, Tel 4099-R**  
 Briggs John D (Florence D) h119 N Dawson  
 Briggs Lula H (wid Jas A) r322 Hillsboro  
 Briggs Margt M r2401 Country Club dr  
 Briggs Mary M sten r117 N Blount  
 Briggs Mary W (wid Jas jr) h117 N Blount  
 Briggs Sarah G (wid Thos H) h214 W Edenton  
 Briggs Sarah W student r1546 Iredell dr  
 Briggs T Hamlin jr drftsmn State Hwy Conn r200 E Edenton apt 1  
**BRIGGS THOMAS H & SONS INC, Everett E Briggs Pres, James E Briggs V-Pres and Mgr, Cerydon P Sruuil Sec-Treas, Wholesale and Retail Hardware, Paints and House Furnishings 220 Fayetteville, Tels 45 and 46 (See right top lines and page 35)**  
 Briggs Wm D (Helen M) textiles h2401 Country Club dr  
 Briggs Willis G (Beulah S; Briggs & West) h1546 Iredell dr  
**BRIGGS & WEST (Willis G Briggs, Paul C West), Lawyers 501-514-515 Capital Club Bldg 18 W Martin, Tel 1809**  
 Bright Chas (c; Mary) gdnr h815 S East  
 Bright Frances (c) dom h512 E Worth  
 Bright Lenora (c) dom r815 S East  
 Bright Marie tchr Washington Sch. r122 E Hargett  
 Bright Nonie (c) cook r815 S East

B-N  
 MOTOR  
 CO.



Distributors

ROCKNE  
 PIERCE-ARROW  
 STUDEBAKER  
 AUSTIN

116 E.  
 Morgan

THE  
CAPITAL

DELICIOUS

*Coca-Cola*

BOTTLING  
CO.

REFRESHING

Bright W Emmett (Lelia D) cond h108 N Person  
 Bright Wm J (c) wtchmn Professional Bldg h4 E Hayti al  
 Brightwell Julia (c) cook 925 Vance  
 Brigman Chester D r105 E Edenton apt 207  
 Brigman H Pierce (Annie) statistical asst N C State College h213  
 N Bloodworth  
 Brimley Annie R Mrs florist 515 Washington r do  
 Brimley Clement S (Annie) asst Div of Entomology State Dept of Agri-  
 culture h515 Washington  
**BRIMLEY HERBERT H** (Bessie L), Director State Museum, State  
 Museum Bldg 161 Halifax, Tels 2300 and 311 and Pres New Riv-  
 er Hunt Club, h106 Ashe av, Tel 2367  
 Brimsom Cornelia Mrs r Wake County Home  
 Brinkley Benj T r533 E Martin  
 Brinkley Larry C (Blanche B) clk J G Ball Co h907 W Lenoir  
 Brinkley Meta P (wid Benj T) h533 E Martin  
 Brinkley Waverly E clk The Great A & P Tea Co r533 E Martin  
 Brinson Attawa H Mrs sten Investors Syndicate h720 Hillsboro apt 2  
 Brinson Evangeline C Mrs bdg 116 Halifax h do  
 Brinson Gladys sten Wm T Scarborough r624 N East  
 Brinson Irving S student r116 Halifax  
 Brinson W Theo (Attawa H) h720 Hillsboro apt 2  
 Brisbois Nelson hlpr r304 Glascock  
 Briscoe Jas L Rev (c; Christine) pastor Young's Chapel C M E Ch r908  
 E Hargett  
 Britt Chas S (Ruth T) mgr The Britt Co h4 E Lane  
 Britt Chas S jr clk The Britt Co r4 E Lane  
 Britt Co The Chas S Britt mgr gros 136 E Hargett  
 Britt Edna B slswn Hudson-Belk Co r213 W Jones  
 Britt Frank E (Emma J) eng h213 W Jones  
 Britt Helyn N bkpr The Britt Co r4 E Lane  
 Britt Hunter P (Alma K) mgr Ballard & Ballard Co h2204 Fairview rd  
 Britt John Q barber Ideal Barber Shop r215 S Bloodworth  
 Britt Julia C student r4 E Lane  
 Britt Manly C (Marie M) bkpr Lawrence Bros h706 E Franklin  
 Britt Margt K sec Needham B Broughton High Sch r2204 Fairview rd  
 Britt Minnie G Mrs h316 W Jones  
 Britt Nancy S sten Tucker-Carson Sanitarium r4 E Lane  
 Britt Pauline H cash The Capitol Theatre r213 W Jones  
 Britt Ruth T sch tchr r4 E Lane  
 Britt Sarah (c) Indrs r114 W Peace  
 Britt Urma sch tchr r Y W C A  
 Britt Wm M (c; Katie) slsmn Telghman Motors Inc h2510 Joint  
 Britton Idell Mrs clk Carolina Sundry Shoppe r1700 StMarys  
 Britton Leonard E (Maurtile) diy mgr h2502 Vanderbilt av  
 Broach Jamie B (Veva E) associate construction eng State Hwy Comm  
 h2249 The Circle  
 Broadhurst Mittie (wid John C) r442 N Salisbury  
 Broadie Andrew (c) (Maggie) lab h102 Park  
 Broadie Benj (c) (Sallie) car washer h304 S Tarboro  
 Broadie Dorothy (c) dom r1803 Oberlin rd  
 Broadie Harvey (c) (Lillie) porter East Coast Stages Inc h1511 Pender  
 Broadie Ruffin (c) farmer r1712 NewBern av  
 Broadie Saml (c) (Marie) lab h103 Bart  
 Broadway Cannie B (c; Carrie) lab h414 N Harrington  
 Broadwell Annie (wid Donald J) r312 Linden av  
 Broadwell Martha C beauty opr r312 Linden av  
 Brock Betsy r922½ W Lenoir  
 Brock Jas R ship clk r801 N Blount  
 Brock Jas W (Mary) bkpr Pizer Bros Co h714 N Person  
 Brockett Wm H slsmn Motor Bearings & Parts Co r201 N Wilmington  
 Brockwell Edgar M (Ethel P) (Brockwell's Shop) h416 StMarys  
 Brockwell Jas R (Mary E) slsmn h104 Harrison av  
 Brockwell Kenlon H student r726 W Hargett  
 Brockwell Mary A mus tchr r726 W Hargett  
 Brockwell Mildred L mus tchr r726 W Hargett  
 Brockwell Philip L r322 S McDowell  
 Brockwell Robt L locksmith Brockwell's Shop h322 S McDowell  
 Brockwell Sherwood B (Mildred) fire eng State Ins Dept h726 W Hargett  
 Brockwell Sherwood B jr r726 W Hargett  
 Brockwell's Shop (Edgar M Brockwell) locksmith 212 S Salisbury  
 Brodie Albert (c) r803 S Haywood  
 Brodie Leola (c) maid 132 S Boylan av  
 Brodie Lucius (c) (Mae) janitor h709½ E Martin

# R. M. PARROTT & SON

OFFICE EQUIPMENT—SUPPLIES

"The memory of quality lingers long after the price is forgotten."

330 S. SALISBURY ST.

PHONE 2987

Brodie Thos L (Nell M) slsmn h409 Calvin rd apt 1  
 Brodie Wm (c) shoe shiner Raleigh Hotel Barber Shop r122 W South  
 Brody Edw (c) r711 S West  
 Brody Florine (c) r711 S West  
 Brody Frances (c) Indry wkr h210 W South  
 Brogden Alice B (wid Wm L) v-pres Brogden Prod Co r1833 Glenwood  
 av  
 Brogden Eupha O (Beulah T) slsmn Commonwealth Motor Co r706  
 Glenwood av  
 Brogden L Cranmer r118 S Boylan av  
 Brogden Produce Co Warren S Miller pres-treas Mrs Alice B Brogden v-  
 pres Chas B Aycock sec 409 W Martin  
 Brogden Willis J associate justice State Supreme Court r Durham N C  
 Bronson Eva C (wid H Tracy) h1623 Park dr  
 Brooks Alma (c) lndrs r414 W Lenoir  
 Brooks Almira (c) dom h802 Manly  
 Brooks Anderson (c) janitor r512 Patterson la  
 Brooks Annie L (c) Indry wkr h608 Cannon  
 Brooks Blanche (c) cook 118 E Cabarrus  
 Brooks Broadus G (Alma H) (Carolina Bowling Club) h3117 Stanhope av  
 Brooks Claude M (Gertrude) (Brooks Furn Shop) h106 S Wilmington  
 Brooks Ernest (c) lab r521 E Edenton  
 Brooks Eug C (Ida S) pres N C State College h1805 Hillsboro  
 Brooks Frank (c) taxi driver h614 StMary's  
 Brooks Furniture Shop (Claude M Brooks) reprs 106 S Wilmington  
 Brooks Geo H agt Imperial Life Ins Co r Garner N C  
 Brooks Ida (c) lndrs h414 W Lenoir  
 Brooks J C emp State Hosp r do  
 Brooks Jas (c) lab r118 E Cabarrus  
 Brooks Jas L (Effie D) wtchmn h623 W South  
 Brooks John L (Leila C) fl fnshr r511 Adams  
 Brooks Jos (c) hsemn 936 Cowper dr  
 Brooks Kath A R r225 Linden av  
 Brooks Kathleen (c) cook r414 W Lenoir  
 Brooks L Preston (Ellie P) wtchmn StMary's Sch h1301 Filmore  
 Brooks Leila C Mrs sten Tire Sales & Service Co Inc r511 Adams  
 Brooks Lilla D (c) cook 913 Vance  
 Brooks Lillian r623 W South  
 Brooks Linwood J r623 W South  
 Brooks Lucy M r501 NewBern av  
 Brooks Mary (c) dom r614 StMary's  
 Brooks Mary (c) lndrs h118 E Cabarrus  
 Brooks Minnie T (c) tchr Crosby-Garfield Sch h521 E Edenton  
 Brooks Nannie (c) h512 Patterson la  
 Brooks Robt W (Leone B) slsmn Rawls Tire & Radio Co h225 Linden  
 av  
 Brooks Sallie (c) cook r212 Cabarrus al  
 Brooks Sallie (c) dom r512 Patterson la  
 Brooks Wm clk Job P Wyatt & Sons Co r111 Hillsboro  
 Brooks Wm (c) lab h315 S East  
 Brookshaw Geo E (Nellie) blrmkr SAL Ry h228 N McDowell  
 Brookshaw M Rosalie sten M M Stewart Inc r228 N McDowell  
 Broom Eliza (c) maid Odd Fellows bldg r702 S West  
 Broom Roosevelt (c) (Eliza) lab h702 S West  
 Broom Thos (c) r702 S West  
 Broome Alice (wid Hugh W) r1310 Hillsboro  
 Broome J Clarence pharm Eckerd's of Raleigh N C Inc r710 McCollock  
 Broome Robt H jr (Margt M) clk N C Cotton Growers Co-Operative  
 Assn h117 (205) Oberlin rd  
 Brotherhood of Carpenters Wm P Finch sec meets on call 110½ E Har-  
 gett  
 Brotherhood of Locomotive Engineers Division No 339 meets 1st and 3d  
 Monday 1 p m 15 W Hargett  
 Brotherhood of Locomotive Engineers and Firemen Division No 849  
 meets 1st and 3d Sunday 10 a m 15 W Hargett  
 Brotherhood of Railroad Trainmen No 741 Harry Mallory genl chair-  
 man office 502 Cole  
 Brotherhood of Railway Clerks Geo D Craig sec meets on call 110½ E  
 Hargett  
 Brotherhood of Railway Engineers Auxiliary No 580 meets 1st and 3d  
 Thursday 3 p m 15 W Hargett  
 Brotherhood of Railway Trainmen meets 2d and 4th Sunday 10 a m 15  
 W Hargett  
 Brothers Alteen (c) dom r310 N State  
 Brothers Bessie J (wid Jas E) h127 NewBern av apt 204

204-207 Lawyers Building

**ROBERT G. YANCEY**  
 General Insurance and  
 Surety Bonds

Phones 4163 and 4164

Tin, Tile and Slate  
Roofing. Galvanized  
Iron and Copper Cor-  
nice and Skylights,  
Heating, Ventilating  
and Air Conditioning.  
Asbestos Shingles

# BAKER & RAWLS

## ROOFING COMPANY

408-410 W. Davie St. Phone 147

Barco Asphalt Roof-  
ing Products, Ready-  
Roll and Built-up  
Roofing, Roof Coat-  
ings, Protective  
Paints, Metallic Red.,  
Asphalt Shingles  
Water-Proofing

Brothers Helen J Mrs sten State Hwy Comn r120 Pace  
Broughton Annie L (wid John L) h120 Cox av  
Broughton Arth C (Amelia W) policemn h617 NewBern av  
Broughton Arth C jr student r617 NewBern av  
Broughton Carrie L librarian State Library h227 New Bern av  
Broughton Chas L bkpr r400 New Bern av  
Broughton Coy R (Viola P) auto mech h14½ E Morgan  
Broughton Ernest H (Lessie A) dentist 135 Fayetteville R202 h203 Hill-  
crest rd  
Broughton Herbert R prsmn Coml Printing Co r114 S Blount  
**BROUGHTON J MELVILLE** (Alice W), Lawyer, 501-505 Lawyers Bldg,  
320 S Salisbury, Tel 625. h216 Hillcrest rd, Tel 1596  
Broughton Jos T (Lois E) real est mortgage dept Wachovia Bank & Trust  
Co r Garver N C  
Broughton Kath E Mrs r114 S Blount  
Broughton Lorna B (wid Needham B) r1309 College pl  
Broughton Margt E r203 Hillcrest rd  
Broughton Margt R sch tchr r617 NewBern av  
Broughton Mary C Mrs r305 NewBern av  
Broughton Needham B High School W Peace cor StMary's  
Broughton Roberta G (wid Claude M) h400 NewBern av  
Broughton Rosa C r227 NewBern av  
Broughton Viola P Mrs pkr Royal Baking Co h14½ E Morgan  
Broughton Wm S slsmn Price's Coal Yard Co r1115 W Lenoir  
**BROWDER HARRY E**, Concrete Contractor, 135 S Salisbury, Tel 1786,  
r202 The Capital Apts 127 New Bern av, Tel 305-J  
Browder Mary O Mrs r108 N McDowell  
Brower Alf S (Bessie H) director Div of Purchase and Contract State  
Purch Dept h2107 Fairview rd  
Brown A Virginia nurse 9½ N Blount r do  
Brown A W atndt State Hosp r do  
Brown Abbie clk r230 E Morgan  
Brown Ada (c) Indrs r609 S Blount  
Brown Adelle (c) dom r120 Grimes al  
Brown Albert L (Audrey L) printer The News & Observer h8 Bagwell av  
Brown Alf (c) (Arnetta) butler h311 E Cabarrus  
Brown Algie (c) lab r904 E Martin  
Brown Alice (c) cook Wooten's Homeytel h18 E Worth  
Brown Allie clk r617 Hillsboro  
Brown Anna S tchr Needham Broughton High Sch r1503 Hillsboro  
Brown Annie (c) smstrs r520 E Martin  
Brown Annie G (wid Jas A) h718 Harp  
Brown Annie L r226 E Morgan  
Brown Arth W student r1805 StMary's  
Brown Beatrice A Mrs sten U S Rubber Products Inc r309 S Person  
Brown Benj F (Laura G) dean sch of science and business N C State  
College h801 N Bloodworth  
Brown Bertha (c) h705 Carroll av  
Brown Bertha (c) dom r312 Love's al  
Brown Bessie R toll opr Sou Bell Tel & Teleg Co r608 E Martin  
Brown Bessie T r214 W Edenton  
Brown Bruce H clk r111 N Wilmington  
Brown Bruce L mech Raleigh Nash Co r RD 3  
Brown Caesar (c) lab r409 Oberlin rd  
Brown Chas (c) (Adelle) lab h1117 Branch  
Brown Chas B (c; Lucy M) bus boy S & W Cafeteria h510 S Person  
Brown Chas J (c) (Julia) porter Palace Theatre h620 Chamberlain  
Brown Clara F tchr Washington High Sch r125 E South  
Brown Clarkson A clk Atlantic Fire Ins Co r Mansion Park Hotel  
Brown Clyde C (Homa M) sub sta opr CP&L Co h321 W Jones  
Brown Cora (c) dom h903 E Martin  
Brown Cora (c) Indrs h910 Mark  
Brown Corinna (c) r117 Lee  
Brown Creasy (c) dom r750 Fayetteville  
Brown Daisy V r323 Pace  
Brown Dora B (wid Chas) h309 S Person  
Brown Dorothy E tabulating mach opr State Hwy Comn r504 Adams  
Brown Douglas (c) farm hd r1606 New Bern av  
Brown E Clifton (Etha I) car repr h1605 Bickett blvd  
Brown E Odette clk r718 Harp  
Brown Edw (c) hlpr h312 Love's al  
Brown Edw D genl mgr Mineral Water dept Carolina Pines Inc r1905  
Park dr  
Brown Edw R (Mamie L) atndt State Hosp r321 W Davie  
Brown Edw S (Maggie A) h123 S Harrington



**CHARLES E. JOHNSON**ALL KINDS OF INSURANCE  
BONDS

804 ODD FELLOWS BUILDING

PHONE 182

Brown Elbert T (Martha M) mech State Hwy Comn h914 N Boylan av  
 Brown Eliz (c) dom r115 Chestnut  
 Brown Eliz F Mrs clk Ry Exp Agcy Inc r RD 5  
 Brown Ella S (wid Wm J) h2804 Hillsboro  
 Brown Eloise (c) dom r512 New Bern av  
 Brown Emma L (c) nurse 221 N Haywood h do  
 Brown Ernest E meat ctr R & W Grocerteria r227 Hillsboro  
 Brown Esther V (c) supvr Bishop Tuttle Sch Community House r310 N  
 Tarboro  
 Brown Ethel I student r202 W Lane  
 Brown Eunice (c) r25 McKee  
 Brown Fabius P (Flo B) (Brown's Funeral Home) h1310 Hillsboro  
 Brown Fannie (c) h25 McKee  
 Brown Fannie B tchr Boylan Hts Sch r726 N Blount  
 Brown Fannie S Mrs sten Carolina Pines Inc r1905 Park dr  
 Brown Fletcher E (Kath E) slsmn Sou Store Equipment Co h805 Elm  
 Brown Florence (c) dom h512 New Bern av  
 Brown Frances (c) cook 109 N Boylan av  
 Brown Frances (c) fnshr Sanitary Lndry r17 W North  
 Brown Frank B (Mildred J) receiver h3 Maiden la  
 Brown Fredk F (Etta W) collr CP&L Co h1900 Glenwood av  
 Brown Gena M (c) instr Shaw University r do  
 Brown Geo W clk Conyers Cigar Store r504 Adams  
 Brown Georgia (c) maid r905 S Blount  
 Brown Harold (c) lab r25 McKee  
 Brown Harriett (c) dom h526 E Edenton  
 Brown Harry B (Frances B) junior observer U S Weather Bureau h120  
 Pace  
 Brown Helen F mgr Divine Dress Shoppe r111 N Wilmington  
 Brown Henrietta (wid Henry) fcty wkr r210 N Harrington  
 Brown Henry O (c) (Maggie G) plstr h310 Cannon  
 Brown Herbert C (Beatrice A) slsmn Sir Walter Chevrolet Co r309 S Per-  
 son  
 Brown Herbert W (c) (Geneva) head bellmn Hotel Raleigh h1013 E Mar-  
 tin  
 Brown Hester (c) Indry wkr r754½ Fayetteville  
 Brown Homa M Mrs (B & B Grocery) h321 W Jones  
 Brown Howard W (Mary I) stone ctr Alphonso Gomez h504 Adams  
 Brown Isaiah (c) (Helen) lab h1218 Hill  
 Brown J Henri (Bernice C) chiropractor 135 Fayetteville R204 h2124  
 Woodland av  
 Brown J Henry (Gertrude C; Masonic Temple Barber Shop) City Comn  
 of Public Safety and Sinking Fund and City Treas h9 N Bloodworth  
 Brown J Henry (Lela B) bus opr h202 W Lane  
 Brown J Henry (c) (Arelia) porter h802 Cotton pl  
 Brown J Hubert (Gladys M) auto mech Lattie B Harris h330 N Harring-  
 ton  
 Brown Jack (c) hlpr Union Plumbing & Heating Co 105 E Morgan  
 Brown Jacob (c) r205 Cox av  
 Brown Jas (c) lab r526 E Edenton  
 Brown Jas (c) (Martha) lab h912 E Jones  
 Brown Jas A (Winona N) radio reprmn h517 W Peace  
 Brown Jeannie R clk Occidental Life Ins Co of Raleigh N C r1010 Boylan  
 dr  
 Brown Jewell L (Kate) driver Strop Taxi Co r1608 N Blount  
 Brown Joannah (c) h711 Carroll av  
 Brown John (c) hlpr r516 Hick's al  
 Brown John (c) (Alice) lab h6 E Hayti al  
 Brown John B r13 E Dixie dr  
 Brown John E (c) lab h2215 4th  
 Brown John E (Sallie H) lino opr h608 E Martin  
 Brown John J with research bureau N C State College r501 W Whitaker  
 Mill rd  
 Brown Josephine (c) r710 S Dawson  
 Brown Julia P r111 N Wilmington  
 Brown L Alton (Bettie B) sec-treas Baker & Rawls Roofing Co h308  
 Pace  
 Brown L W head carp State Hosp r do  
 Brown Lawyer (c) (Hattie) lab r409 W Cabarrus  
 Brown Lendora (c) Indrs r312 Love's al  
 Brown Leroy (c) (Bessie) janitor h905 S Blount  
 Brown Louise (c) dom r910 Mark  
 Brown M Lucille clk r718 Harp  
 Brown Mabel matron The Methodist Orphanage r do  
 Brown Mac E (Jane E) civ eng State Hwy Comn r1212 Filmore

20 WEST HARGETT STREET

**THOMPSON ELECTRICAL CO.**

PHONE 370

**Contractors and Supplies**  
 HOUSEHOLD APPLIANCES  
 AND RADIO SETS

**V. O. PARKER CO.****REAL ESTATE  
INSURANCE—RENTALS—LOANS**

125 South Salisbury Street

Phone 2257

Brown Macie (c) cook r710 S Dawson  
 Brown Mamie L Mrs waitress F W Woolworth Co r321 W Davie  
 Brown Margt H mus lecturer Meredith College r1810 Bickett blvd  
 Brown Marian (c) student r714 S McDowell  
 Brown Marie M cash Met Life Ins Co r Mansion Park Hotel  
 Brown Marion F (Irene H) whse clk SAL Ry h323 Pace  
 Brown Martha (c) Indry wkr Sanitary Lndry r912 E Jones  
 Brown Martha J (c) matron Shaw University r do  
 Brown Mary B Mrs h105 N McDowell  
 Brown Mary B Mrs h531 N Salisbury  
 Brown Mary E (c) dom r2215 4th  
 Brown Mary M (wid Henry C) h401 N Person  
 Brown Mildred C r9 N Bloodworth  
 Brown Mollie (c) Indrs h609 S Blount  
 Brown Nathaniel (c) r611 S Harrington  
 Brown Neil A (Maude M) tailor 10 W Martin R205 h303 W Johnson  
 Brown Oscar D (Hatteras) ener Stearns Engraving Co r310 E Edenton  
 Brown Parthenia (c) cook r115 W Johnson  
 Brown Paul P (May L) sec N C Bankers' Assn h1805 StMary's  
 Brown Paul P jr student r1805 StMary's  
 Brown Peyton J spl agt Northwestern Mut Fire Assn r Lake dr nr limits  
 Brown R Eugene (Helen) director institutions and asst to commr State  
 Board of Charities and Public Welfare h411 Aycock  
 Brown Robt A (Syzanne C) dept mgr h127 New Bern av apt 306  
 Brown Robt B (Kate F) policemn h816 N Bloodworth  
 Brown Robt B (Mary) r202 W Lane  
 Brown Robt R (Irene R) asst prof N C State College h102 Logan ct  
 apt 3  
 Brown Rosa (c) dom h203 Bragg  
 Brown Rosa L (c) nurse StAgnes Hosp r do  
 Brown Roy M supr State Governor's Office of Relief r Chapel Hill N C  
 Brown Russell E decorator Hudson Belk Co r123 S Harrington  
 Brown Saml (c) (Hattie) frt handler h1615 New Bern av  
 Brown Saml J hlpr r13 E Dixie dr  
 Brown Sara N toll opr Sou Bell Tel & Teleg Co r608 E Martin  
 Brown Sarah (wid Robt M) h1010 Boylan dr  
 Brown Sarah E (wid Buckner B) r1426 Mordecai dr  
 Brown Susan (c) r905 S Blount  
 Brown Talmage T (Grace) poultry inspr State Dept of Agriculture h619 N  
 Blount apt 5  
 Brown Thelma O r504 Adams  
 Brown Thos (c) butler r910 Mark  
 Brown Thos (c) lab r1311 Hill  
 Brown W T truck driver Capital Ice & Coal Co Inc r RD 4  
 Brown Walker (c) (Mary) farmer h1606 New Bern av  
 Brown Wilbert (c) (Eugenia) orderly Confederate Soldier's Home h1514  
 Oakwood av  
 Brown Wm (c) cook 201 N Wilmington  
 Brown Wm (c) lab r1117 Branch  
 Brown Wm (c) lab r1117 S Person  
 Brown Wm (c) lab r213 E South  
 Brown Wm (Eloise R) slsmn h603 Willard pl  
 Brown Wm B (Loma H) cond h111 N Wilmington  
 Brown Wm J student r603 Willard pl  
 Brown Wm M bksmith Allen Forge & Welding Co r Cary N C  
 Brown Wm M (c) (Gertrude) brklyr h507 S Swain  
 Brown Wm R clk r13 E Dixie dr  
**BROWN'S FUNERAL HOME (Fabius P Brown), Funeral Directors**  
 Since 1836, Ambulance Service Day and Night 115 Hillsboro, Tel  
 336  
 Browne Chas L (Dr Pepper Bottling Co) r Durham N C  
 Browne Cicely (Pitysmont Nursery) r408 Dixie Trail  
 Browne Mjcou student r1715 Park dr  
 Browne Ollie R (Anna W) h1510 Hillsboro  
 Browne Thos E (Maude B) director vocational education State Dept of  
 Public Instruction and dean sch of education N C State College  
 h1715 Park dr  
 Browne Wm H jr (Linda W) prof N C State College h408 Dixie Trail  
 Browning Elijah H v-pres J M Darden & Co Inc r1004 Glenwood av  
 Browning Geo K student r1000 W Cabarrus  
 Browning Jas H (c) (Emma) plstr h209 Maple  
 Browning Jas R (c) sch tchr r209 Maple  
 Browning Lucius L (Rosa R) meats 214 E Martin stall 6 h110 E Whitak-  
 er Mill rd



# MONTGOMERY-MUTART, Inc.

## SALES and SERVICE

109-115 South Blount Telephone 2476



Browning Olivia (c) organist r209 Maple  
 Browning R Getty (Bertha C) sr locating and claim eng State Hwy  
 Comn h101 E Whitaker Mill rd  
 Browning R Getty jr chairmn State Hwy Comn r101 E Whitaker Mill rd  
 Browning Thos P (Mertie V) production mgr Capital Ice & Coal Co Inc  
 h1000 W Cabarrus  
 Browning Wm P ice puller Capital Ice & Coal Co Inc r1000 W Cabarrus  
 Brownlee Anne M asst prof Meredith College r do  
 Brummitt Dennis G (Kate F) State Atty Genl r126 N McDowell  
 Brummitt J Benj (Erma) clk The Great A & P Tea Co r603 Cutler  
 Bruton E P acct U S Regional Agrl Credit Corp r16 N Dawson  
 Bruton Jeanette opr DeShazo Sch of Beauty Culture r312 E Edenton  
 Bruton Jesse W (Mabel) shop formn Dixie Culvert & Metal Co r1904½  
 Hillsboro apt 1  
 Bruton Millard H asst mgr Singer Sewing Mach Co r501 Fayetteville  
 Bruton Tima E (wid Jas M) h1904½ Hillsboro apt 1  
 Bryan Clarice P Mrs r1700 StMary's  
 Bryan Clyde M (Florence L) emp Tire Sales & Service Co Inc h715  
 Boylan dr  
 Bryan E Laurie clk Murchison's Pharmacy r440 Halifax  
 Bryan Edw B (Jennie D) slsmn h523 N East  
 Bryan H R Mrs hsekpr Hotel Carolina r do  
 Bryan J Noel sta atndt Standard Oil Co r Garner N C  
 Bryan J Winder (Margt A) h519 N Person  
 Bryan Jas M truck driver r552 E Martin  
 Bryan John N (Charlotte M) supt city let h552 E Martin  
 Bryan John M jr atndt Mission Service Sta r610 S Wilmington  
 Bryan Kate H (wid Robt H) h503 Cole  
 Bryan Louis M (Ivy E) clk h610 S Wilmington  
 Bryan Lucius N (Clara) carp h1108 N Wilmington  
 Bryan M Eliz student r503 Cole  
 Bryan Marion C (Sadie B) trav slsmn h314 Hillsboro apt 6  
 Bryan Mary S h520 N East  
 Bryan Minnie S r520 N East  
 Bryan Octavia E dep clk County Superior Court r519 N Person  
 Bryan Roland J (Lutie) carp h419 Frank  
 Bryan Swannie D (Flora) agt National Oil Co Inc h207 E Whitaker Mill  
 rd  
 Bryan Thelma student r Y W C A  
 Bryan Wm J (Nancy N) h15 E South  
 Bryant Alice (c) dom r1303 E Lane  
 Bryant Beatrice (c) dom r1523 E Jones  
 Bryant Chas (c) lab r561 E Edenton  
 Bryant Chas (c) lab r1303 E Lane  
 Bryant Chester (c) dish washer Fitz-Gerald & Co Inc r511 N Salisbury  
 Bryant Corinna (c) dom h1523 E Jones  
 Bryant E Irene (c) bkpr Shaw University r do  
 Bryant Frank C chf examiner N C Inspection & Rating Bureau r127 S  
 Bloodworth  
 Bryant Geo (c) (Bessie) janitor h749 S Blount  
 Bryant Geo (c) lab r504 N West  
 Bryant Geo (c) (Rebecca) porter h8 Fisher  
 Bryant Gerald N (Thelma S) musician WPTF Radio Co h1600 Iredell dr  
 Bryant Harriett (c) dom h1310 Garner rd  
 Bryant Henry (c) (Josephine) mach r1011 S Person  
 Bryant I Henry (c) (Katie) lab r712 S Person  
 Bryant I P atndt State Hosp r do  
 Bryant Ivan (c) presser Economy Chrs r712 S Person  
 Bryant J Earl (Minnie P) pntr h1706 New Bern av  
 Bryant Jas (c) (Eliz) lab r504 S Dawson  
 Bryant Janie (c) lndrs h403 N Harrington  
 Bryant John (c) (Vivian) car washer r105 Washington (College Pk)  
 Bryant Katie (c) smstrs r1310 Garner rd  
 Bryant Lillian (c) dom r8 Fisher  
 Bryant Lucille M (c) tchr Lucille Hunter Sch r908 Fayetteville  
 Bryant Lucius N (Clara H) carp h19 Firwood av  
 Bryant Mabel (c) dom r744 Smithfield av  
 Bryant Mary H (c) dom h505 S Haywood  
 Bryant Matilda (c) lndrs h511 N Sallsburg  
 Bryant Mattie Mrs slswn Mangel's r Wake Forest rd  
 Bryant Max (Nora) mus WPTF Radio Co r Durham N C  
 Bryant Osabell (c) lndrs h414 Bragg  
 Bryant Oscar L (Mattie W) auto mech h Wake Forest rd nr Whitaker  
 Mill rd

P  
A  
R  
K  
E  
R

Transportation  
Co.

FAST  
AND  
DEPENDABLE  
FREIGHT  
SERVICE

RALEIGH, N. C.

228 E.  
MARTIN

# SANDERS MOTOR COMPANY

BLOUNT &amp; DAVIE STS.

PHONES 405 AND 406

Authorized { **FORD**  
**LINCOLN** } Sales and Service

Bryant Pattie (c) dom r531 E Davie  
 Bryant Pearl (c) cook r511 N Salisbury  
 Bryant Rachel (c) dom h1303 E Lane  
 Bryant Raleigh M (Pauline) auto mech r15 E South  
 Bryant Ruth M sten N C Home Ins Co of Raleigh r127 S Bloodworth  
 Bryant S Paul (Hazel M) h403 E Martin  
 Bryant Saxie W (c) (Sophia L) lab h744 Smithfield av  
 Bryant Sherwood (c) lab r744 Smithfield av  
 Bryant Snowie Mrs textile wkr h1120 Harp  
 Bryant Toby (c) (Florence) lab r3 Bladen  
 Bryant W Thos (Emily J) h127 S Bloodworth  
 Bryant Wm (Lizzie) r317 W Jones  
 Bryant Wm (c) (Mabel) gdnr h105 Hill (College Pk).  
 Bryant Wm (c) lab r833 Fayetteville  
 Bryant Wm (c) presser Peerless Clnrs & Dyers r749 S Blount  
 Bryant Wm B (c) (Satera) baker h806 S Blount  
 Bryant Wm H (c) (Lucille) billiards h908 Fayetteville  
 Bryson Herman J (Georgie H) state geologist State Dept of Conserva-  
 tion and Development r Chapel Hill, N C  
 Bryson T Newton (Leona E) clk USPO h1016 Boylan dr  
 Buchan H Carl (Marie G) pres Buchan Transport Co h1600 Fairview rd  
 Buchan Transport Co H Carl Buchan pres 415 E Martin  
 Buchanan Anna F slswn F W Woolworth Co r Apex N C  
 Buchanan Armo K (Dorothy B) sta atndt h622 W Cabarrus  
 Buchanan Hoyle B clk Tar Heel Barbecue r220½ E Martin  
 Buchanan Hugh pntr r112 N Harrington  
 Buchanan Richd R (Hildah) sheet metal wkr r307 W Johnson  
 Buchanan Shafter W slsmn Sanders Motor Co r Western blvd bey city  
 limits  
 Buchanan Thos R (Ruby) mach h3507 Neil  
 Buchanan Wm H (Sadie A) textile wkr h1147 N Blount  
 Buckeye Cotton Oil Co The Lester M Sneed dist mgr 1400 S Blount  
 Buckman Ethelyne M bkpr F W Woolworth Co r107 Ashe av  
 Buckman Wm D r107 Ashe av  
 Budleigh Service Station (Clyde H Oliver) Oberlin rd cor Fairview rd  
 Buffalo Katie slswn Boylan-Pearce Co Inc r RD 3  
 Buffalo Wm H (c) caretkr h1005 E Martin  
 Buffalo Clarice Mrs slswn W T Grant Co h536 E Jones  
 Buffalo Delia A (wid Marion) h545 E Jones  
 Buffalo Erna M Mrs waitress Upchurch Cafe r317½ S Blount  
 Buffalo Estelle (c) dom h1303 Hill  
 Buffalo Eug reprmn Railroad Salvage Co r219 S Person  
 Buffalo Eug B (Clarice) solr Bland Clnrs h536 E Jones  
 Buffalo J Herbert (Rosa C) (Rudy & Buffalo) h605 E Lane  
 Buffalo J Herbert jr hlpr r605 E Lane  
 Buffalo Jas M (Violet L) (Buffaloe's Place) h805 N Bloodworth  
 Buffalo Jerry S (Burma M) slsmn Brogden Produce Co h116 S East  
 Buffalo John M (Margt L) pharm Edwards Drug Co r1507 Hillsboro  
 Buffalo M Eliz mus tchr 605 E Lane r do  
 Buffalo Madison C (Ida D) barber 305 S Blount h525 New Bern av  
 Buffalo Margie R clk Durham Life Ins Co of Raleigh N C r605 E Lane  
 Buffalo Nellie (c) dom h1105 Hill  
 Buffalo Sol (c) lab r410 Lee  
 Buffalo's Place (Jas M Buffalo) fruits 606 N Person  
 Bugg Belle B (c) r318 E South  
 Bugg Chas R (Virginia S) phys 123 W Hargett R520 h707 W Morgan  
 Bugg Eliza (c) dom r517 W Lenoir  
 Bugg Harvey (c) cook r517 W Lenoir  
 Bugg Margaret B (c) tchr Washington High Sch h318 E South  
 Buice Clarence W clk Atlantic Fire Ins Co r207 N Blount  
 Bulla Alex C (Lillian D) health officer County and City Board of Health  
 h1618 Park dr  
 Bullard E C eng r Mansion Park Hotel  
 Bullard Hinton clk r317 W Morgan  
 Bullard Jesse (c) janitor h612 Bragg  
 Bullard Jesse M (Thelma J) barber Service Barber Shop h10 E Lenoir  
 Bullard Leslie G (Sadie) acct r401 E Jones  
 Bullard M L Mrs tchr Hayes-Barton Sch r204 W Whitaker Mill rd  
 Bullard Wm O clk State Hwy Comn r Cary N C  
 Bullock David (c) (Effie) lab h820 E Davie  
 Bullock Dorothy (c) dom r220 Cumberland av  
 Bullock Fannie (c) dom r220 Cumberland av  
 Bullock G Luther (Elsie M) h545 E Martin

**CROSS & LINEHAN CO.****CLOTHIERS AND FURNISHERS****324-328 FAYETTEVILLE STREET**

Bullock Gay (Millie C) ship clk Garland C Norris & Co h1929 Alexander rd  
 Bullock Hattie (e) dom h220 Cumberland av  
 Bullock Hunter (c) caulker The Raleigh Gas Co r542 E Davie  
 Bullock J Garland local rep F W Dodge Corp r217 N Wilmington  
 Bullock Jule I (Edith S) clk N C Cotton Growers Co-Operative Assn r 1210 Mordecai dr  
 Bullock Katie (c) h808 S Person  
 Bullock Margt clk h121 N Person apt 5  
 Bullock Millie C Mrs clk The Equitable Life Assurance Soc of The U S h1929 Alexander rd  
 Bullock Oscar S Rev (c) (Mahalah) pastor First Baptist Ch h310 E Davie  
 Bullock Paul V clk Raleigh Salvage Co r408 S Boylan av  
 Bullock Purvis M (Bernice) hlpr r421 N Blount  
 Bullock Ruth E clk C P & L Co r121 N Person Apt 5  
 Bumgardner see also Baumgardner  
 Bumgardner Lawrence R (Maggie) eng h445 N Wilmington  
 Bumgardner Naomi clk r445 N Wilmington  
 Bumgardner Wilbur M (Ada H) mech State Hwy Comn h701 Glenwood av  
 Bumpers Wm (c) (Narcissa) lab r308 Bledsoe av  
 Bunch Blanche B Mrs furn rms 412 W Morgan r do  
 Bunch Burke H (Lisette) cond h402 Cutler  
 Bunch Camille T (Docia) hlpr h714 E Hargett  
 Bunch Fred H (Ruth) printer r714 E Hargett  
 Bunch Guy L (Blanche B) h412 W Morgan  
 Bunch Haywood (c) (Marian) gdnr h215 N Tarboro  
 Bunch Henry D (Margt H) monuments h319 S Boylan av  
 Bunch Ivan P bge agt Union Depot r111 Lee  
 Bunch Jas (c) r117 W Lenoir  
 Bunch Jas (c) (Maryland) lab r1315 E Lane  
 Bunch John B r111 Lee  
 Bunch Lisette Mrs mus tchr 402 Cutler r do  
 Bunch Mack (c) porter Equel's Style Shop r215 N Tarboro  
 Bunch Nathaniel (c) r117 W Lenoir  
 Bunch T Vaden r412 W Morgan  
 Bunch Troy L r714 E Hargett  
 Bunch Wm (c) r117 W Lenoir  
 Bunch Wm (c) (Carrie) porter h220 Hill (College Pk)  
 Bunch Zebulon D (Hattie S) mech State Hwy Comn h211 N Harrington  
 Bundy Chester H (Annie E) driver Kearns' Ice & Coal Co h549 E Hargett  
 Bundy Foster L (Cora V) trav slsmn h105 W Whitaker Mill rd  
 Bundy Jos S (Cornelia A) formn h310 N McDowell  
 Bundy Oscar A (Cleo) huckster h227 E Davie  
 Bunn Bud E (Ethel L) driver East Coast Stages Inc r404 S Dawson  
 Bunn Edgar H (Ada P) carp h330 Pershing rd  
 Bunn Edgar H jr msngr r330 Pershing rd  
 Bunn Elsie M waitress Hotel Carolina r122 S Harrington  
 Bunn Ethel L sten r111 Glenwood av  
 Bunn Eula A (wid Wm H) h111 Glenwood av  
 Bunn Falc E clk State Local Government Comn r Zebulon N C  
 Bunn Georgia clk h1213 Hillsboro apt 6  
 Bunn J Wilbur (Maude) (Bunn & Arendell) h1501 Iredell dr  
 Bunn Lettie O r330 Pershing rd  
 Bunn Lucy B r Mansion Park Hotel  
 Bunn Thos C (Lois T) clk C P L Co r Wendell N C  
 Bunn Washington (c) clk r556 E Davie  
 Bunn Wm H (Ennis) carp h5 S Swain  
 Bunn & Arendell (J Wilbur Bunn, Banks Arendell) lawyers 320 S Salisbury R704  
 Bunt Elinese (c) Indry wkr Sanitary Lndry r411 S McDowell  
 Burch Clarence B (Gladys J) carrier U S P O h1623 Sunrise av  
 Burch Eug A jr buyer Anderson Clayton & Co r122 StMarys  
 Burch Geo D (c) (Ella J) porter h522 S Bloodworth  
 Burch Jewell R (wid Thos W) h1210 Filmore  
 Burch Margt K sten Baptist Book Shop r1210 Filmore  
 Burch Nellie M nurse Associated Charities r1210 Filmore  
 Burch Roy R printer r1210 Filmore  
 Burch Wayne (Viola S) elect eng h1908 Fairview rd  
 Burden Alfonso E (Tena F) cond h513 Cleveland  
**BUREAU OF ANIMAL INDUSTRY (See United States Government)**  
 Burgess Agnes E slswm r508 S Harrington  
 Burgess Albert E (c) lawyer 125 E Hargett r do  
 Burgess Cale K (Edith) (Burgess & Baker) h2109 Myrtle av  
 Burgess Cath (c) smstrs r527 S East

# C. H. STEPHENSON MUSIC COMPANY

IF IT'S MUSICAL WE HAVE IT

PHONE 528

Burgess Durwin B (Hazel R) taxi driver r508 S Harrington  
 Burgess Elva slswn W T Grant Co r117 N Salisbury  
 Burgess Hazel R Mrs soft drinks, 508 S McDowell r508 S Harrington  
 Burgess Jas L botanist State Dept of Agri r217½ N Bloodworth  
 Burgess L Clifton student r421 Cutler  
 Burgess Lester L r508 S Harrington  
 Burgess M Shelby (Mae F) r421 Cutler  
 Burgess Marshall B (Fannie P) h421 Cutler  
 Burgess Naomi (c) lndrs r406 E South  
 Burgess Nathaniel (c) (Carrie) chauff r406 E South  
 Burgess Stella (c) dom h406 E South  
 Burgess W Tyree (Victorine) slsmn Motor Bearings & Parts Co h6 E Dixie dr  
 Burgess Wm (c) student r527 S East  
**BURGESS & BAKER** (Cale K Burgess, J Earle Baker), Lawyers 1006-1009 Raleigh Banking & Trust Bldg 5 W Hargett, Tel 375  
 Burgwyn Margt C D (wid Wm H S) h407 N Wilmington  
 Burk Lizzie (c) dom h606 Cannon  
 Burke Chas C (College Ct Cleaning Co) r Burlington N C  
 Burke Docia (c) dom h14 Ross  
 Burke Dora (c) r336 W South  
 Burke Dora (c) dom r14 Ross  
 Burke Elijah (c) truck driver r14 Ross  
 Burke Henry acct R W Steele & Co r Bland Hotel  
 Burke Quentin S clnr College Ct Cleaning Co r6 Ferndell la  
 Burks Ethel tchr Wiley Sch r130 Hawthorn rd  
 Burnett Anna B (c) dom r714 Branch (S Pk)  
 Burnett Cath (c) dom r605 S Bloodworth  
 Burnett Chas (c) barber r542 E Lenoir  
 Burnett Eugenia W (c) dom r542 E Lenoir  
 Burnett John W (c) del mn Martin St Pharmacy 135 E Martin  
 Burnett Leroy (c) lab r816 S Bloodworth  
 Burnett Lucy (c) cook h816 S Bloodworth  
 Burnett Mid (c; Roberta) lab h714 Branch (S Pk)  
 Burnett Myrtle S Mrs sten Carolina Mortgage Co r Auburn N C  
 Burnett Ora L (c) sch tchr r542 E Lenoir  
 Burnett Pearl (c) dom r118 Smithfield  
 Burnett Robt (c; Viola) lab r714 Branch (S Pk)  
 Burnett Thelma P mgr Lerner Shops r114 E Jones  
 Burnett W Adolphus (c; Rosa B) hlpr h542 E Lenoir  
 Burnette Benj F (Zelma W) gro 605 New Bern av h214 Elm  
 Burnette Geo H (Mabel W) gro 1019 E Jones h608 Polk  
 Burnette Jas M (Pearl) city firemn r620 W Lane  
 Burns B Robt (c) h217 Fowle  
 Burns Beatrice (c) Indry wkr Sanitary Indry h603 Saunders  
 Burns Eliz M r124 Forest rd  
 Burns Florida L (c) cook State Sch for the Blind and the Deaf r do  
 Burns Geo W (Irene) slsmn Capital Ice & Coal Co Inc h701 S Boylan av  
 Burns Hannah (c) cook h418 N Harrington  
 Burns J Edw clk Chesley S Smith r124 Forest rd  
 Burns Jas M (c; Minnie F) clothes clnr Gus Russos & Bro h729 S Blount  
 Burns Jessie M (c) sch tchr r729 S Blount  
 Burns Mary (c) lndrs h403 Tucker  
 Burns Texanna (wid Thos) h311 Kinsey  
 Burr Bryan W (Red Bird Peanut & Products Co) r128 E Hargett  
**BURR EDWARD T** (Esther S), Actuary Durham Life Ins Co of Raleigh, N C, h717 N Blount, Tel 1647  
 Burrell Emily (c) dom h925 E Jones  
 Burris Margt Mrs nurse r404 S Dawson  
 Burroughs Adding Machine Co James R Matthews agency mgr 426 Fayetteville  
 Burroughs D S truck driver W H King Drug Co Inc r RD 2  
 Burroughs Geo (c; Mamie) lab h113 Stronach's al  
 Burroughs Grace R slswn F W Woolworth Co r RD 2  
 Burroughs Jas W (c; Emma) truck driver Brogden Produce Co h904 S Blount  
 Burroughs Philip (c) cook State Hosp r do  
 Burrowes Alfred D receiver The Coml Natl Bank r500 W Whitaker Mill rd  
 Burruss John H (Anna O) r422 Cutler  
 Burruss Wm slsmn r625 New Bern av  
 Burruss Wm S (Margt H) genl mgr Capital Ice & Coal Co Inc h 2118 Ridgecrest

P  
H  
O  
N  
E

1416

**BUICK—OLDS—PONTIAC**  
**CADILLAC—LA SALLE**  
 Factory Authorized Sales and Service  
 General Motors Values  
**COMMONWEALTH MOTOR CO.**

421 FAYETTEVILLE ST.

P  
H  
O  
N  
E

1388

- Burruss Wm S jr (Mildred C) service mgr Caroline Lubal Co r2118 Ridgecrest  
 Burson Susan M supvr home economics State Dept of Public Instruction h229 E Edenton apt 2-D  
 Burt Bettie (c) Indrs r806 Cotton pl  
 Burt Betty (c) dom h1306 E Lane  
 Burt Clarence (c) r324 Battle  
 Burt Delmer (c) hsemn r324 Battle  
 Burt Eliz (c) dom 210 S State  
 Burt Elnora (c) r1018 Manly  
 Burt Emma (c) dom h563 E Cabarrus  
 Burt Hallie (c) Indry wkr h108 Branch (S Pk)  
 Burt Helen (c) r1018 Manly  
 Burt Jas (c) lab r106 Branch (S Pk)  
 Burt Jas (c) lab r515 Cannon av  
 Burt Jeannette (c) dom h505 S Swain  
 Burt Jos (c) janitor r210 S State  
 Burt Luther formn H & H Tire Re-Treading Co r Fairview rd  
 Burt Mamie (c) Indry wkr Sanitary Lndry h106 Branch (S Pk)  
 Burt Martha (c) dom h210 S State  
 Burt Mary (c) Indrywkr Sanitary Lndry h1018 Manly  
 Burt Nathan (c) chauf Lightner's Funeral Parlor r125 E Hargett  
 Burt Novella (c) dom r1005 S Wilmington  
 Burt Vivian (c) dom r563 E Cabarrus  
 Burton Effie (c) dom r1304 Pender  
 Burton Ernest (c; Violet) hlpr h108 W Johnson  
 Burton Eug M clk Murchison's Pharmacy r111 Seawell av  
 Burton Fannie B (wid Oliver M) h111 Seawell av  
 Burton Geo (c; Tinie) meat ctr r503 Tucker  
 Burton Mary (c) dom h116 W Peace  
 Burton Mary C tchr Murphey Sch h615 N Blount  
 Burton Oliver M jr countermn r111 Seawell av  
 Burwell Lucy S (c) h711 Manly  
 Burwell Mary A (c) sec Bapt Woman's Home and Foreign Missionary Convention of N C h201 Idlewild av  
 Burwell Wm (c) lab r201 Idlewild av  
 Burwell Wm A r Hotel Carolina  
 Busbee Christine sch tchr r1818 Park dr  
 Busbee D Frances sten Occidental Life Ins Co of Raleigh N C r1002 Wake Forest rd  
 Busbee Frank I student r502 Adams  
 Busbee Isabel B landscape gdnr r1818 Park dr  
 Busbee Jas F (Maggie W) car inspr h502 Adams  
 Busbee Jos F (Margt W) h6 Bagwell av  
 Busbee Louise T kindergarten 1818 Park dr h do  
 Busbee Lucille slswn Charles Stores Co Inc 209 Fayetteville  
 Busbee Philip H lawyer 20 E Martin R717 r3 E Jones  
**BUSBEE RICHD S (Pearl C). Pres Atlantic Fire Ins Co, The Raleigh Bldg & Loan Assn, Genl Agent Equitable Fire & Marine Ins Co, Federal Ins Co and Universal Ins Co, h204 N Person, Tel 735**  
 Busbee Saml J (Nora L) trav slsmn h1002 Wake Forest rd  
 Busbee Sara H dancing tchr 204 N Person r do  
 Busbee Simons C spl agt Atlantic Fire Ins Co and Phoenix Ins Co r204 N Person  
 Busbee Sophia P sten State Corp Comn r1818 Park dr  
 Busbee Sophie D clk State Historical Comn r1818 Park dr  
 Busby Geo M (c; Harriett) sch tchr r909 E Hargett  
 Bush Gertrude L h701 N Blount apt 204  
 Bush Walter Z slsmn r Bland Hotel  
 Bushong Vivian H Mrs home economist C P & L Co r White Oak rd  
 Business and Professional Women's Club Inc Jimmie Parker pres, Dorothy Vann 1st v-pres, Hattie Parrott 2d v-pres, Edith Gilbert recording sec, Eliz Full corres sec, Sudie Owen treas, meets 2d Tuesday 1 p m Associated Charities 412 S Salisbury and 4th Tuesday evening Y W C A 227 E Edenton  
 Butcher Jones C (c; Ada) chauf h605 Saunders  
 Butler A F (Miriam F) slsmn Sir Walter Chevrolet Co r224 E Morgan  
 Butler Beulah M Mrs slswn Boylan-Pearce Co Inc h2304 Hillsboro  
 Butler Estelle (c) dom r710 S Dawson  
 Butler Jas H asst mgr McLellan Stores Co r201 Hillsboro  
 Butler L Floyd meat ctr Piggy Wigely r109 Polk  
 Butler Lawrence S (Elsie) r406 Kinsey  
 Butler Lee (c; Eva) plstr h320 Battle  
 Butler Lizzie (c) dom r317 E Davie

ESTABLISHED 1867

**Alfred Williams & Co.**

119 FAYETTEVILLE STREET

ALL PHONES 4100

BOOKSELLERS—OFFICE OUTFITTERS—ENGRAVERS

- Butler Luther W (Frances E) car formn N-SRRCo h808 W South  
 Butler Mattie (c) dom r226 E Cabarrus  
 Butler Roy E (Fannie J) mach h1120 Harp  
 Butler Saml (Bessie) textile wkr h1129 N Blount  
 Butler Thos L adjuster Fire Cos' Adjustment Bureau Inc r922 W Johnson  
 Butler Vaughan V (Eliz) supt h7 S West  
 Butts Lucille manicurist r715 Devereux  
 Butts Mildred V slswn F W Woolworth Co r219 S Person  
 Butts Polly E (wid D Walter) h715 Devereux  
 Butts W Ralph (Lillian W) capt Engine Co No 1 r116 Ashe av  
 Byerly Basil H (Will-Ella) agt Met Life Ins Co r204 W Morgan  
 Byerly Roy P (Margt I) clk h511 Holt  
 Bynum Frank H (Lula S) treas Bynum Printing Co h630 N Blount  
 Bynum Jas J (Evelyn) r811 N Bloodworth  
 Bynum Jas R (Allie Y) sec Bynum Printing Co h714 Glenwood av  
 Bynum Lula S Mrs sten State Dept of Public Instruction h630 N Blount  
**BYNUM PRINTING CO, Raymond D Bynum Pres, Baxter Durham V-Pres, James R Bynum Sec, Frank H Bynum Treas, 119-121 W Hargett, Tcls 692 and 693 (See page 41)**  
 Bynum Raymond D (Emma F) pres Bynum Printing Co h712 Glenwood av  
 Bynum Robt M (Mallie) inspr SALRy h811 N Bloodworth  
 Bynum Robt M jr (Mickey E) classified adv mgr The News & Observer h2106 Breeze rd  
 Bynum Wm L student r811 N Bloodworth  
 Byrd see also Bird  
 Byrd A Nathaniel (c) lab r813 E Hargett  
 Byrd Arth (c; Polly) lab h812 S Blount  
 Byrd Cath nurse State Hosp r do  
 Byrd Chester (c) lab r812 S Blount  
 Byrd Claude L (Maude W) eng h214 N Harrington  
 Byrd David G (Edith) textile wkr h529 N Salisbury  
 Byrd Ethel L sten State Hwy Comn r111 Hillsboro  
 Byrd Fred A dep U S Marshal r Coats N C  
 Byrd H Braxton (Eliz P) slsmn Sir Walter Chevrolet Co h105 E Edenton apt 111  
**BYRD JAMES C, V-Pres Oldham & Worth Inc, r Erwin, N C, RD 1**  
 Byrd Jas (c; Sabina G) lab h1015 Smithfield  
 Byrd John W (Jeannette D) mgr Singer Sewing Mach Co h506 Cleveland  
 Byrd Leamon (c) lab r1017 S Person  
 Byrd Lizzie (c) fnshr Sanitary Lndry h414 Patterson la  
 Byrd Lula (c) indrs h1017 S Person  
 Byrd Medora (c) indrs r813 E Hargett  
 Byrd Milton (c) lab r1017 S Person  
 Byrd Nettie r318 E Martin  
 Byrd Pearl L (c) h109 Idlewild av  
 Byrd Robt (c) porter David Kaplan Inc r1017 S Person  
 Byrd Ronnie (c; Bessie) lab r1017 S Person  
 Byrd Ruth typist Durham Life Ins Co of Raleigh N C r308 Poplar  
 Byrd Sarah (c) indrs h301½ W South  
 Byrd Sylvia (c) dom r1017 S Person  
 Byrd Thos (c; Eliza) lab h825 E Hargett  
 Byrd Victoria (c) dom r813 E Hargett  
 Byrd W McKinley (Eliza M) clk Troy A Branham h564 New Bern av  
**BYRUM A H (Mamie T), Lumber and Building Material 737 W Hargett, Tel 3654 h404 Elm, Tel 1736 (See page 32)**  
 Byrum Addison S (L Lois) supt A H Byrum r1305 Hinton  
 Byrum Bessie F Mrs slswn W T Grant Co r404 Elm  
 Byrum C Fredk (Bessie F) slsmn A H Byrum r404 Elm  
 Byrum Denticus R (Minnie R) spl officer h118 Firwood av  
 Byrum E J member County Bd of Education r Cary N C  
 Byrum Emma C (wid John H) soft drinks 715½ Belmont h715 do  
 Byrum J Leon (Lillian B) lens grinder Southeastern Optical Co Inc r118 Firwood av  
 Byrum Jack H (Violet M) mgr A H Byrum h1305 Hinton  
 Byrum Mary student r404 Elm  
 Byrum Palmer truck driver r404 Elm  
 C C Motor Co Inc W Penn Marshall pres, R Wilton Smith sec-treas, auto dlrs 112 E Davie  
 C I T Corp Willis H Clayton mgr financing 239 Fayetteville R1109  
 Cabiness Jesse A cash Burroughs Adding Machine Co r Y M C A  
 Cabot Eliz P (wid Clarence V) r501 New Bern av  
 Cade Raymond J (Wilma) barber Weaver & Holland h127 N Dawson



H. PAUL YELVERTON, Manager

104 S. DAWSON ST.

**MARTIN-YELVERTON CO.****FUNERAL HOME—AMBULANCE SERVICE**

PHONE 68 and 69

WE ARE NEVER LATE

Cagle Connie L (c; Mamie) brkmm h716 E Martin  
 Cahill Francis M mgr by-products sales The Raleigh Gas Co r108 W Edenton  
 Cahn Esther S (wid Alf; The Hometel) h204 W Hargett  
 Cahoon Jack r Hotel Raleigh  
 Cahoon Zeb V (Dessie D) driver Strop Taxi Co h616 W Hargett  
 Cain see also Kane  
 Cain Colie V r715 Gaston  
 Cain E Louise (c) sch tchr r506 W South  
 Cain Ernest P (Edna E) bge agt Union Depot h908 W South  
 Cain Grace N Mrs sten Carolynn Storage & Distributing r715 Gaston  
 Cain Hubert (c; Rosa) draymn h506 W South  
 Cain Jas F h303 W Jones  
 Cain Lattie R (Grace N) truck driver r715 Gaston  
 Cain Leighton D mgr Bland Hotel Drug Store r Bland Hotel  
 Cain Letha (c) maid Hotel Caroline h415 Green  
 Cain Lillie (c) lndrs h110 N Tarboro  
 Cain Lois E student r715 Gaston  
 Cain Madge (wid Elbert J) slswn r413 N Wilmington  
 Cain Robt G r715 Gaston  
 Cain Rosa L (c) clk Hamlin Drug Co r506 W South  
 Cain Ruth O (c) student r506 W South  
 Cain Thelma (c) dom r110 N Tarboro  
 Calder Walter H (Alice E) stm ftr C Alf Wallin h12 Bagwell av  
 Caldwell Annie (c) h17 S Swain  
 Caldwell Benj (c; Annie B) h419 N Salisbury  
 Caldwell Bertie S Mrs sten Capudine Chemical Co h614 Harp  
 Caldwell Chas C (Maggie P) service mgr Tire Sales & Service Co h610 Willard pl apt 4  
 Caldwell Edgar B (Tena W) slsmn h232 W Hargett apt 4A  
 Caldwell Emmett J (c; Lena) porter Union Bus Sta r113 W Cabarrus  
 Caldwell Jas M (Pearl) textile wkr h1116 N Wilmington  
 Caldwell Jas V asst whse examiner US Dept of Agriculture Whse Act r Charlotte N C  
 Caldwell L Thaddeus (c) mus tchr St Augustine's College r do  
 Caldwell Wm K student r1922 Hillsboro  
 Calfee John F (Bertie S) bkpr h614 Harp  
 Calhoun Everett W wrapper Staudt's Bakery r111 Harrison av  
 California Fruit Store (Peter Stathacos) 111 Fayetteville  
 Callahn John W (Esta S) real est h1606 Fairview rd  
 Callis Johnnie R r121 N Salisbury  
 Callis Lillie R r121 N Salisbury  
 Calton Mary C Mrs clk State Ins Dept h322 New Bern av  
 Calton Wilburn C (Mary C) clk State Hwy Conn h322 New Bern av  
 Calvert Martha A sch tchr r105 Polk  
 Calvert Thos H (Adeline M; Calvert & Duncan) h105 Polk  
**CALVERT & DUNCAN (Thos H Calvert, Wm B Duncan), Lawyers 714-716-718 Coml Natl Bank Bldg, 20 E Martin, Tel 1431**  
 Cameron Bruce (Emma) printer r506 E Hargett  
 Cameron Danl B (Edna W; North State Printing Co) r506 E Hargett  
 Cameron Doyle (c; Bertha) firemn h513 Saunders  
 Cameron Herbert F student r6 Ferndell la  
 Cameron Isabella M h783 Hillsboro  
 Cameron Jas (c; Josephine) lab h604 W Lenoir  
 Cameron L Hubert (Ollie) cond h421 N Blount  
 Cameron Mary (c) dom r26 Bragg  
 Cameron Park The apts 1213-1215 Hillsboro  
 Cameron Vivian K (c) instr Shaw University h707 S Blount  
 Camp Norman (c; Florence) barber 3 McKee h208 Smithfield  
 Camp Norman jr (c) student r208 Smithfield  
 Campbell Alton C (Eliz A) phys 123 W Hargett R618 h302 Hawthorn rd  
 Campbell Arth F blrmkr SALRy r510 Cutler  
 Campbell Balem C dep collr U S Int Rev Office r Greensboro N C  
 Campbell Benj C (c; Bessie) carp h313 Lee

102 West Hargett St.

Telephone 3239

**A. LEE RAWLINGS & COMPANY**  
**CERTIFIED PUBLIC ACCOUNTANTS**  
 Audits—Systems—State and Federal Taxation

**The Raleigh Building and Loan Association**

A HOME FOR YOUR SAVINGS

# CONNOR & RUFFIN

GENERAL INSURANCE

SURETY BONDS

Commercial National Bank Building

Telephone 2637

Campbell Bros Inc Mrs Lola A Campbell pres, Bernard G Andrews sec-  
treas monuments 505 Hillsboro  
Campbell Currin C (Mollie P) stone ctr Paul Campbell h314 Linden av  
Campbell D Morrison jr slsmn Blackwood's Inc r209 Ashe av  
Campbell Danl M (Mary W) trav slsmn h209 Ashe av  
Campbell Donald C (Margt) decorator r704 W Jones  
Campbell Dorothy L sten r417 Cutler  
Campbell Duncan (Agnes M) stone str h309 Calvin rd  
Campbell Edw P delmn Auto Parts Co Inc r Caraleigh Village  
Campbell Geneva student r314 Linden av  
Campbell Gertrude instr State Sch for the Blind and the Deaf r do  
Campbell Gladys M sten Times Pub Co r309 Calvin rd  
Campbell Irwin D (Christine B) slsmn Remington Rand Inc h565 N  
Person  
Campbell J M r1114 New Bern av  
Campbell John (c) dish washer r519 S Blount  
Campbell Julia sten Atlantic Joint Stock Land Bank r609 Hillsboro  
Campbell Kirkman student r314 Linden av  
Campbell Lola A (wid W Ronald) pres Campbell Bros Inc h404 Cutler  
Campbell Martha C r417 Cutler  
Campbell Mazie B r516 E Edenton  
Campbell Paul (Eunice A) monuments 314 Linden av h417 Cutler  
Campbell W Hugh clk Durham Life Ins Co of Raleigh N C r404 Cutler  
Campbell W Ronald usher State Theatre r404 Cutler  
Campbell Walter (c; Nancy) brklyr h128 Lincoln dr  
Campbell Wm (c; Ida) lab h18 W Johnson  
Campbell Wm (c; Lucille) pntr h2203 Everett av  
Campen H Brooks (Ruth L) servicemn The Duff-Gore Corp h1330 Hin-  
ton  
Canada Jesse (c; Lizzie) lab h513 S McDowell  
Canaday Emma (c) lndrs r730 (731) Church  
Canaday Ernest F (Cecile J) prof Meredith College h37 Baywell av  
Canaday Howard (c; Caroline) lab r730 (731) Church  
Canaday Jos C (Lula L) spl agt h317 New Bern av  
Canaday Wm G (Wilmont Service Sta) r109 Polk  
Canady Junius E (c; Elma) lab h309 S Haywood  
Canady Nathan E (Florence F) policemn h813 Clay  
Cannada Annie (c) cook h312 S Bloodworth  
Cannaday Jas A (Lucy) h315 W Edenton  
Cannady Ada (c) lndry wkr r718 Fayetteville  
Cannady Ava L (c) dom r1003 Fayetteville  
Cannady Clarence (c; Lillie) lndry wkr r707 E Martin  
Cannady D Walter (Etta E) blrmkr h504 S Wilmington  
Cannady Garland B (Martha A) driver Warren's Transfer h409 Green-  
wood av  
Canaday Harry (c; Eugenia) pntr r416 E Cabarrus  
Cannady Jas O slsmn Singer Sewing Mach Co r Poole rd RD 2  
Cannady Lanty atndt State Hosp r do  
Cannady Louis J (c) janitor h709 Ellington  
Cannady Mabel (c) dom r803 S Person  
Cannady Nattie (c; Flora) gdnr h1003 Fayetteville  
Cannady Otis (c) clk James McLain r1003 Fayetteville  
Cannady Owen W (Laura E) h427 S Wilmington  
Cannady Pearl nurse State Hosp r do  
Cannady Roy C (Gladys T) slsmn Geo Marsh Co Inc h1005 W Lenoir  
Cannady Z Vann (Cora A) auto mech r427 S Wilmington  
Cannon Anna B (c) dom r420 S Bloodworth  
Cannon D Franklin jr group rep Aetna Life Ins Co r128 N Wilmington  
Cannon Della Mrs waiter Hayes-Barton Lunch r1819 White Oak rd  
Cannon Doyle L (Kath C) safety eng CP&LCo h1807 StMary's  
Cannon Henry (c; Minnie) lab r1512 Oberlin rd  
Cannon Jas A (Della; Hayes-Barton Lunch) r1819 White Oak rd  
Cannon John (c) lab r1512 Oberlin rd  
Cannon Lewis (c; Susie) h420 S Bloodworth  
Cannon Lila B (wid Ivan V; College Ct Beauty Shoppe) r213½ Cox av  
Cannon Mary (c) dom h1512 Oberlin rd  
Cannon Thos (c; Mattie) lab h1303 Oberlin rd  
Capehart Lovelace B (c; Margt L) phys 120 E Hargett 2d fl h312 Smith-  
field  
Capell Geo L (Mollie) h221 W Martin  
Capell House (Mrs Mollie Capell) bdg 221 W Martin  
Capell Mollie Mrs (Capell House) r221 W Martin  
Capell Thos C gro 318 S Swain r316 do  
Capetanos John (Raleigh Fruit Store) h215 S Wilmington

# THOMAS H. BRIGGS & SONS, Inc.

The Carolina's Oldest Wholesale and Retail  
Hardware House

**CAPITAL AUTO STORES INC.** Kelso M Banks Sec-Treas-Genl Mgr.  
Auto Accessories and Parts, 11 E Martin, Tel 3326  
**Capital Beverage Co** Ernest L Warren mgr whol beer distributors 303 W  
Martin  
**Capital Building & Loan Assn** (c) John W Holmes pres Jas E Strickland  
sec-treas 15A E Hargett  
**Capital Chapter No 162 OES** Nell Brinkley sec meets 2d and 4th Tuesday  
8 P M 135 Fayetteville  
**Capital City Laundry** Leonidas J Jones pres H Hunter Jones v-pres Leon  
M Jones sec-treas-mgr 115½ W Martin  
**Capital City Paper Co Inc** J Baxter Johnson pres Jesse P Baker sec-treas  
whol 111 E Davie  
**Capital City Temple No 310 Daughters IBPOE of W**, (c) meets on call  
115½ E Hargett  
**Capital Club** 6½ W Hargett  
**Capital Club Building** Jesse L Primrose mgr 16-22 W Martin  
**CAPITAL COCA COLA BOTTLING CO. C** Lupton Thomson Mgr 511-  
515 W Morgan, Tel 542 (See left top lines and page 31)  
**Capital Encampment No 48 IOOF** meets on call 15 W Hargett  
**Capital Feed & Grocery Co Inc** Wm A Yost pres Luther F Yost v-pres  
Wm M Duncan sec-treas whol feed and gros S West cor Martin  
**Capital Grocery Co** (Albert Macklin) 500 E Cabarrus  
**CAPITAL ICE & COAL CO INC.** Wm S Burruss Genl Mgr, Lewis H  
Powell Asst Genl Mgr, Thos P Browning Production Mgr, 660 W  
Hargett, Tel 492  
**Capital Printing Co** (Chas and Herbert B Ruffin) printers and publr  
The Union Herald 105 E Hargett  
**Capital Realty Co** (Eustace L Womble, Wm E Oaks) 13 W Davie  
**Capital Service Station** (Ernest D Wall) New Bern av cor Lincoln dr  
**Capital Shoe Shop** (Adolphus H Williams) 136 S Wilmington  
**Capital The apts** 127 New Bern av  
**Capital City Barber Shop** (c; Collins A Walker) 115 E Hargett  
**Capital City Council No 1 JOUAM** meets Mondays 8 P M 15 W Hargett  
**Capital Coast Motor Express** 320 W Lane  
**Capital District Automotive Assn** Lester Lloyd pres Henry W Cutchin  
(Rocky Mt, N C) v-pres John M Tiller (Durham, N C) sec-treas 421  
Fayetteville  
**Capitol Drug Store** (Seaton W Williams) 101 Hillsboro  
**Capitol Restaurant** (Peter Pappas, Peter D Cavadias) 8 W Martin  
**Capitol Soda Shop** (O Leonidas Ellington) 128 W Martin  
**Capitol Square** head of Fayetteville on which is located Capitol bldg  
**Capitol Theatre** The North Carolina Theatres Inc oprs Roy L Champion  
mgr 124 W Martin  
**Capitol Tourist Home** (Estelle R Powell) 102 W Edenton  
**Caple Arth** (c; Ollie) lab h615 W Martin  
**Capps Bettie H** Mrs textile wkr h500 N Dawson  
**Capps Herbert C** barber Union Barber Shop r215 W Martin  
**Capps Jasper D** (Flora M) carp h527 E Peace  
**Capps Madeline** nurse State Hosp r do  
**Capps Thos W** h308 Georgetown rd  
**Capudine Chemical Co** Henry T Hicks pres Harry T Hicks v-pres Edwin  
W Yates sec-treas medicine mfrs 122½ E Martin  
**Caraleigh Baptist Church** Rev Saml L Morgan pastor 300 Summit av  
(Caraleigh)  
**Carawan Lenora** L sten h9 N Blount  
**Card Chas H** r606 W South  
**Card Edw R** (Ora B) huckster h606 W South  
**Card J C** atndt State Hosp r do  
**Card Onnie L** (Ella) carp h614 W Hargett  
**Card Velma** (wid Albert) beauty opr r443 N Wilmington  
**Carden Jas L** (c) farmer h319 Battle  
**Carder Holland M** student r305 Pace  
**Cardillo Mary E** Mrs r421 N Salisbury  
**Carlisle Luther S** mgr Am Optical Co r319 W Hargett  
**Carlton Arth J** bus opr CP&LCo r Cary N C  
**CARLTON HERBERT A** (Kathleen A), Pres-Genl Mgr Carolina Pines  
Inc h1905 Park dr, Tel 535  
**Carlton Jas E** (Blanche C) clk USPO r211 N Harrington  
**Carlton Mae A** Mrs r27 S Swain  
**Carlton Marcellus J** justice of the peace and notary 306 S Salisbury r113  
Ashe av  
**Carlton Robt L** (Eula) bus opr CP&LCo h113 Ashe av  
**Carlyle Alex A** (Mildred W) slsmn Cinderella Slipper Shop h217 E Har-  
gett

Chamber of Commerce

# CITY DIRECTORY LIBRARY

FREE REFERENCE

17 W. Davie

# BOYLAN-PEARCE CO.

NORTH CAROLINA'S MOST EXCLUSIVE DEPARTMENT STORE  
PHONE 4020

- Carmichael Clyde T chemical testing eng State Hwy Comm r311 W Park dr  
 Carmines John M (Lillie S) mgr Noland Co Inc h504 N Blount  
 Carmines Lillie S Mrs sten State Dept of Public Instruction h504 N Blount
- CARNAGE FRED J (c) Attorney-at-Law 117 E Hargett, Tel 2050, h109 Idlewild av, Tel 3296-R**
- Carnage Mary E (c) director Bishop Tuttle Sch Graham Community House r310 N Tarboro
- Carney Janie L r1502 New Bern av  
 Carney Vinie (c) dom r320 S Bloodworth  
 Carolina Apartment Hotel Co Robt C Powell res mgr Hotel Carolina  
 Carolina Apartments 232 W Hargett  
 Carolina Blue Printers (Richd G Ball) 120½ Fayetteville R204  
 Carolina Bowling Club (Broadus G Brooks) 120 W Davie
- CAROLINA BUILDERS CORP, Baxter E Benson Pres, Wm H Bason V-Pres, Richard T Vick Sec-Treas, Building Material and Coal 217-219 N Dawson, Tel 2360 (See backbone and page 32)**
- Carolina Chero-Cola Bottling Co Mrs Mabel J Starbuck pres Dale Starbuck sec-treas 12 Hunter  
 Carolina Cleaners Inc Kenneth W Winston pres Albert Y Kelly sec-treas 116 Harrison av  
 Carolina Coach Co Harry H Hearn genl mgr 510 E Davie  
 Carolina Country Club Thos L Bland pres Graham H Andrews v-pres A Wray White sec-treas office 20 E Martin R508 clubhouse 1 mile north of city on Country Club dr  
 Carolina Delivery Service Van H Downing mgr 420 S McDowell  
 Carolina Design Service (Elias G Sullivan) coml artists 200½ S Salisbury  
 Carolina Foundry (Henry J Grady) 1002 E Hargett  
 Carolina Hardware Co Inc Walter C Tucker pres-sec-mgr Eliz L Tucker VanValkenburgh treas 233 S Wilmington  
 Carolina Hotel Barber Shop (Willis E Motley) Hotel Carolina (bsmt)  
 Carolina Hotel Garage (Jesse G Ball jr) 222½ W Hargett  
 Carolina Lubal Co Wm S Burruss jr service mgr whol oil 119 W Martin  
 Carolina Mortgage Building 334 S Salisbury  
 Carolina Mortgage Co David A Houston pres, Dred Peacock v-pres Clarence C Latham v-pres-treas John N Duncan sec 334 S Salisbury 2d fl
- CAROLINA MOTOR CLUB INC (AAA), Irene Robertson Mgr, 15 W Davie, Tel 3774**
- Carolina National Farm Loan Assn 5 W Hargett R1009  
 Carolina Orchards Inc Alf Williams jr pres C Desmond Matthews v-pres mgr B Grimes Williams sec-treas office 119 Fayetteville
- CAROLINA PINES BOYS' CAMP, Peele Johnson Camp Director, Carolina Pines, Fayetteville rd, 2 miles bey city limits, Tel 4690 (See back cover)**
- CAROLINA PINES CLUB HOUSE, Mrs John Sanderlin Cox Mgr, Carolina Pines, Fayetteville rd, 2 miles bey city limits, Tel 4600 (See back cover)**
- CAROLINA PINES COMMISSARY, Saml J Lawrence Purch Agt, Carolina Pines, Fayetteville rd, 2 miles bey city limits, Tel 4600 (See back cover)**
- CAROLINA PINES GARAGE, John T Thornburg Formn, Carolina Pines, Fayetteville rd, 2 miles bey city limits, Tel 4690 (See back cover)**
- CAROLINA PINES GIRLS' CAMP, Georgia Kirkpatrick Camp Director, Carolina Pines, Fayetteville rd, 2 miles bey city limits, Tel 4600 (See back cover)**
- CAROLINA PINES GOLF CLUB, Eugene Mills Mgr and Golf Pro, Carolina Pines, Fayetteville rd, 2 miles bey city limits, Tel 4600 (See back cover)**
- CAROLINA PINES HOTEL, Forrest C Miles Mgr, Carolina Pines, Fayetteville rd, 2 miles bey city limits, Tel 4620 (See back cover)**
- CAROLINA PINES INC, Herbert A Carlton Pres-Genl Mgr, Ralph L Scofield Sec-Treas, Office Carolina Pines, Fayetteville rd, 2 miles bey city limits, Tel 4690, Mineral Water Dept, 122 S Dawson, Tel 93 (See back cover)**
- CAROLINA PINES MINERAL WATER (Carolina Pines Inc), Edw D Brown Genl Mgr, 122 S Dawson, Tel 93 (See back cover)**
- CAROLINA PINES PET SHOP, Albert P Kendrick Mgr, Carolina Pines, Fayetteville rd, 2 miles bey city limits, Tel 4600 (See back cover)**
- CAROLINA PINES RIDING STABLES, J B Kennington Mgr, Carolina Pines, Fayetteville rd, 2 miles bey city limits, Tel 4600 (See back cover)**

# DURHAM LIFE INSURANCE CO.

HOME OFFICE: RALEIGH, N. C.

## ORDINARY AND INDUSTRIAL

**CAROLINA PINES (THE GATEWAY CLUB HOUSE)**, Saml J Lawrence  
Mgr, Carolina Pines, Fayetteville rd, 2 miles bey city limits, Tel 4606  
(See back cover)

**CAROLINA POWER & LIGHT CO**, Louis V Sutton Pres-Genl Mgr, W  
Herbert Weatherspoon V-Pres-Genl Atty, Capers J Curry Sec-Treas,  
J Clyde Hunter Asst Sec-Treas, C L Karr Operating Mgr, Capi-  
tal Club Bldg, 16-22 W Martin cor S Salisbury, Tel 4080

Carolina Power & Light Co Benj Tongue supt car barns 121 N West Claude  
D Peebles supt genl garage 129 N Harrington Allen C Mims supt genl  
whse 121 N West Oren A Palmer supt method sub sta Hillsboro  
nr Furche Roy E Raines supt sub sta W Jones cor West

Carolina Printing Co (C Leroy Medlin) 126 S Salisbury  
Carolina Realty Co A Vance Anderson mgr 239 Fayetteville R701

Carolina Rim & Wheel Co Jas P Furpleis mgr 323 S Blount  
Carolina Service Corp Chas V York jr pres Chas V York sec-treas auto  
tires 10 E Davie

Carolina Shu-Fixery (John E Miles) shoe reprs 12 E Hargett  
Carolina Shur-Line Corp fire extinguishers 5 W, Hargett R1009  
Carolina Storage & Distributing Co (R Sidney and M Burke Koonce) 324  
W Lane

Carolina Sundry Shoppe (Mrs Maude L Pitts) 244 W Hargett  
Carolina Tavern Hotel Carolina oprs 230 W Hargett  
Carolina Tribune (c) Carolina Tribune Pub Co publrs H I Fontellio-Nan-  
ton editor 116 E Hargett

Carolina Tribune Publishing Co (c) H I Fontellio-Nanton mgr publrs  
Carolina Tribune 116 E Hargett

Carolina Typewriter Co (Crawford P Dawkins) 126 S Salisbury  
Carolina-Virginia Retailer The Willard L Dowell editor 234 Fayetteville  
R509

Carolina Washboard Co Zollicoffer Fonville pres F Vaden Fonville genl  
mgr Kinsey ft W Martin

Carpenter B Virginia student r1510 Carr  
Carpenter H Kenneth (Bernice L) mgr W P T F Radio Co h1510 Carr  
Carpenter Hilda G Mrs sec to State Comnr of Paroles r307 E Edenton  
Carpenter Lou (c) cook 547 E Jones  
Carpenter Ollie L (Hilda G) collection teller Wachovia Bank & Trust Co  
r307 E Edenton

Carpenter Ralph clk r400½ Cary  
Carpenter Sallie atndt State Hosp r do  
Carpenter Saml (Annie V) h400½ Cary  
Carr Aggie (c) lndrs h742 Smithfield av  
Carr Danl (c) gdnr h918 S Wilmington  
Carr Elnora T (c) drsmkr 1102 Oakwood av r do  
Carr Florence (c) r128 W, Cabarrus  
Carr Frank L (Retta W) butcher State Hosp h1707 Dare  
Carr Henry J agt Jefferson Standard Life Ins Co r Clinton N C  
Carr Inez (c) dom r401 Branch (SPK)

Carr Jas (c; Polly A) lab h735 Smithfield av  
Carr John (c) lab h215 Bledsoe av  
Carr Julius (c; Daisy) lab h822 E Martin  
Carr Lucy (c) lndrs r215 Bledsoe av  
Carr Margt nurse State Hosp r do  
Carr Saml (c) lab h401 Branch (SPK)  
Carr Susie (c) dom r742 Smithfield av  
Carr W Henry (Gladys A) slsmn Nehi Bottling Co r624 W South  
Carr Zella (c) cook r409 Bledsoe av

Carraway Gordon B (Helen B) h1½ S Person  
Carraway J Biddle clk Flemings Inc r1½ S Person  
Carrington Annie (c) cook r118 E Lenoir  
Carrington Chas C (c; Madie L) hlpr h414 Smith  
Carrington Elvira (c) cook r118 E Lenoir  
Carrington Herman (c) sta atndt r118 E Lenoir  
Carrington Linwood (c; Rena) lab h514 E Worth  
Carrington Octavia (c) lndrs h118 E Lenoir  
Carrington Ruby (c) cook 1553 Carr  
Carrington Ruby (c) dom r606 E South  
Carrington Sarah (c) dom h707 2d  
Carrington Wm (c) delmn r118 E Lenoir  
Carroll Alex T (Eugenia L) clk CP&LCo h223½ Hillcrest rd  
Carroll Annie L Mrs monitor Postal-Teleg Cable Co r602 S Boylan av  
Carroll Claude C (Annie L) r602 S Boylan av  
Carroll Creasie spooler r1130 N Wilmington  
Carroll Della G (wid Ernest R; Carroll Letter Writing Co) h10 N Blood-  
worth  
Carroll Dewey S (Irma A) train dispr NSRRCO h13 W Dixie dr

B-N  
MOTOR  
CO.



Distributors

ROCKNE  
PIERCE-ARROW  
STUDEBAKER  
AUSTIN

116 E.  
Morgan

THE  
CAPITAL

DELICIOUS

*Coca-Cola*

BOTTLING  
CO.

REFRESHING

Carroll E Delia D Mrs phys 123 W Hargett R807 r2103 Carroll dr  
 Carroll Eva C (wid Henry P) h810 E Edenton  
 Carroll Floyd C textilewkr h1130 N Wilmington  
 Carroll Gladys S Mrs slswn Hudson-Belk Co r215 S Person  
 Carroll H Elbert (Narvie D) sergt City Police Dept r213 S Person  
 Carroll Hawkins M (wid Walter) r1130 N Wilmington  
 Carroll Henry driver Gus Russos & Bro r310 S East  
 Carroll Letter Writing Co (Mrs Della G Carroll) 210½ Fayetteville R3  
 Carroll Marshall C (Mildred M) electr h614 Glenwood av  
 Carroll Norwood G (E D Dixon) h2103 Carroll dr  
 Carroll Pauline O clk McLellan Stores Co r301½ N Boylan av  
 Carroll Reuben G (Hattie B) carp h800 W Hargett  
 Carroll Richd A jr (c; Annie) sch tchr r1303 E Jones  
 Carroll Richd J (c) reporter r210 E Cabarrus  
 Carroll Saml G slsmn Capitol Coca Cola Bottling Co r Garner N C  
 Carroll Thos M (Neva E) h116 S West  
 Carroll Wm T formn Coml Printing Co r Apex N C  
 Carson Alex S (Zollie) cash h507 Cutler  
 Carson Cookie Co (Robt Carson) 132 E Morgan  
 Carson J Bernard (Louise D) bank examiner State Dept of Banking h306  
 E Park dr  
 Carson Jean clk Sou Bell Tel & Teleg Co r507 Cutler  
 Carson John (c) hlpr Raleigh Auto Clinic r Milbrook N C  
 Carson Leon (c; Viola) porter Eckerd's of Raleigh N C Inc r504 S Hay-  
 wood  
 Carson Louise D Mrs tchr Needham B Broughton High Sch h306 E Park  
 dr  
 Carson Robt (Ida; Carson Cookie Co) h132 E Morgan  
 Carson S Paul bkpr Wachovia Bank & Trust Co r507 Cutler  
 Carson W Claud adv solr The News & Observer r123 S Dawson  
 Carson W M loom fixer N C State College r Morrisville N C  
 Carson Wilmer (c) cook Union Grill r504 S Haywood  
 Carter A Everett (Essie L) mixer Staudt's Bakery r201 Harrison av  
 Carter Ada (c) dom r402 W North  
 Carter Amos P (Flossie J) hlpr h401 Elm  
 Carter Annie (c) h221 Fowle  
 Carter Archie S (Adaleigh) dairymn r202 Cox av  
 Carter Bruce R (Thelma T) technician Raleigh Dental Laboratory h2206  
 Creston rd  
 Carter Callie (c) Indrywkr h430 S Person  
 Carter Conway S asst cash The Equitable Life Assurance Soc of The U S  
 r11 E Lane  
 Carter David (c; Rosella) bge porter Union Depot h1113 S Blount  
 Carter Duncan r202 Cox av  
 Carter Edw H (Margt W) tailor 6½ W Hargett h113 N Wilmington  
 Carter Electric Co (Henry L Carter) 424 S Wilmington  
 Carter Eliza (c) dom r731 S Blount  
 Carter Esther M r401 Elm  
 Carter Etta C clk r600 Willard pl  
 Carter Felix A (Louise W) agt Met Life Ins Co h5 Dixie Trail apt 1  
 Carter Flossie J Mrs wrapper Sanitary Lndry h401 Elm  
 Carter Frank J (J Ruth) collr Land's Inc h305 S Person  
 Carter G C delmn Acme Lndry r15 Rosemary  
 Carter Gertrude (c) sch tchr r221 Fowle  
 Carter Henry L (Lena H; Carter Elec Co) h212 S East  
 Carter J Frank (Eula C) clk Fitz-Gerald & Co Inc h1214 Glenwood av  
 Carter John C (c; Ressie) pntr h702 S Bloodworth  
 Carter Junius E (Letha S) h1512 Sunrise av  
 Carter Kath M sch tchr r113 N Wilmington  
 Carter Lawrence A msngr Person St Pharmacy r401 Elm  
 Carter Lucille r401 Elm  
 Carter Mack C (c; Emma) firemn h1307 E Edenton  
 Carter Nannie (c) dom h212 Cabarrus al  
 Carter R C & Co (Robt C Carter) accts 5 W Hargett R814  
 Carter R Roy (Mildred F) lawyer 239 Fayetteville R102 h2612 Vanderbilt  
 av  
 Carter Ray (c; Lillie) porter r413 Watson  
 Carter Richd C sta atndt Gulf Refining Co r10 Enterprise  
 Carter Robt C (R C Carter & Co) r806 Cowper dr  
 Carter Robt G (Eliz) slsmn h1803 Sunset av  
 Carter Romie J (Grizelle C) collr Goodwin-Smith Furn Co r Elizabeth av  
 nr Neil  
 Carter Sadie r1118 N Wilmington  
 Carter Saml H (Ismay D) formn h2208 Creston rd  
 Carter Saml M (c) instr Shaw University r do

**R. M. PARROTT & SON****OFFICE EQUIPMENT—SUPPLIES**

"The memory of quality lingers long after the price is forgotten."

330 S. SALISBURY ST.

PHONE 2987

Carter Sidney (c) firemn r119 W Johnson  
 Carter Thos D meat ctr The Great A & P Tea Co r305 S Person  
 Carter Warren W (Willie G) carp h409 N Dawson  
 Cartwright see also Cortright  
 Cartwright Chas T (Evelyn S) clk CP&LCo h1807 Bickett blvd  
 Carver Jas D (Stella M) sta atndt h5 E Johnson  
 Cary Poultry Assn Herman P Green pres R Shelton Dunham sec 324 N Salisbury  
 Cascade Laundry Co Benj W Seymour formn garage 415 S McDowell  
 Case Arth E formn composing rm Times Pub Co r10 E Dixie dr  
 Case Leland I (Charlotte L) agt animal husbandry N C State College h 1011½ Park dr  
 Casey I Ray (A Allene) ins agt h547 E Martin  
 Casey Mae Co (Mrs M Casey Colton) toilet gds 715 Munford av  
 Casey Mary bkpr r2206 Fairview rd  
 Cash Estelle student r616 S Salisbury  
 Cash J Clarence (Daisy) slsmn r330 W Hargett  
 Cash J Garland barber Masonic Temple Barber Shop r604 Oakwood av  
 Cash & Carry Store (Mrs Ada J Glenn) gro 201 Firwood av  
 Cason Susie (c) h721½ S McDowell  
 Cason Wm F (c) lab r721½ S McDowell  
 Castle C C emp Hotel Carolina r Lakeside dr  
 Castle Hall (c) 619 Oberlin rd  
 Castleberry Fredk (c; Carrie) shoe repr 600 S McDowell h711 Saunders  
 Castleberry Ida r1007 Spring  
 Castleberry John W (c) student r711 Saunders  
 Castleberry Letcher J (Kittie) h1007 Spring  
 Castleberry Martha B (wid Louis D) r120 S Boylan av  
 Castleberry Myrtle Mrs r317 W Jones  
 Catchings Wm B (Page B) rd contr 918 W Johnson h do  
 Cates Ada L (wid Felix) r317 Oakwood av  
 Cates Alma K clk h317 Oakwood av  
 Cates Benj G (Laura) r1002 E Jones  
 Cates Benj G jr student r1002 E Jones  
 Cates Chas G (Addie G) ins agt h20 Dixie Trail  
 Cates Chas H clk r622 N Boylan av  
 Cates Cleaners (Bolling S Newsom) 109 W Martin  
 Cates D Richd r622 N Boylan av  
 Cates Eliz r317 Oakwood av  
 Cates Frank G (Elva H) tailor r12 E Lenoir  
 Cates Hugh A (O Velle) formn N-SRRCo h622 N Boylan av  
 Cates J Roy sr drftsmn State Hwy Comn r Mansion Park Hotel  
 Cates John adjuster C I T Corp 239 Fayetteville R1109  
 Cates Jos N lens grinder Southeastern Optical Co Inc r1002 E Jones  
 Cates Junius (c; Carrie) lab r721 W Johnson  
 Cates Lela slsmn G & S Dept Store r Wendell N C  
 Cates Marjorie V student r622 N Boylan av  
 Cates Nellie R Mrs typist Durham Life Ins Co of Raleigh N C r610 Holt  
 Cates Nina M (wid Jack) slsmn Efidr's Dept Store h211 N Dawson  
 Cates Rebecca O student r1002 E Jones  
 Cates Rufus D (Nellie R) h610 Holt  
 Cates Thos F (Alma) concrete wkr h214 Elm  
 Cathedral High School 204 Hillsboro  
 Cathell Virginia sch tchr r117 N Dawson  
 Catholic Cemetery N Tarboro cor Lane  
 Catholic Daughters of America Bishop Hafey Court No 1988 Eliz Full grand regent meets 2d and 4th Mondays 8 p m 204 Hillsboro  
 Catholic Orphanage Sisters of Mercy in charge Avent's Ferry rd bey city limits  
 Catlett Alice E slsmn F W Woolworth Co r11 Glenwood av apt 4  
 Caudell W Fay v-pres Sir Walter Drug Store Inc r Fairmont N C  
 Caudill Cora dep collr U S Int Rev Office r120 W Edenton  
 Caudle Alice (wid Henry E) tailoress Hudson-Belk Co r105 E Edenton apt 106  
 Caudle Archie E (Clellie S; Caudle & Gargis) h537 E Martin  
 Caudle Arrie M (wid Archie H) r537 E Martin  
 Caudle Durwood E city firemn r605 E Martin  
 Caudle Eliz B Mrs bkpr Hudson-Belk Co r123 Glenwood av  
 Caudle Ella R r1523 Hanover  
 Caudle H Millard (Pearl W) clk r603 E Martin  
 Caudle Henry T (Eliz B; Caudles Shoe Shop No 1) h123 Glenwood av  
 Caudle Herbert L (Juanita) tailor 11 Exchange pl h708 E Hargett  
 Caudle Jas E geologist r1523 Hanover

204-207 Lawyers Building

**ROBERT G. YANCEY**  
 General Insurance and  
 Surety Bonds

Phones 4163 and 4164

Tin, Tite and Slate  
Roofing, Galvanized  
Iron and Copper Cor-  
nice and Skylights,  
Heating, Ventilating  
and Air Conditioning.  
Asbestos Shingles

# BAKER & RAWLS

## ROOFING COMPANY

408-410 W. Davie St. Phone 147

Barco Asphalt Roof-  
ing Products, Ready-  
Roll and Built-up  
Roofing, Roof Coat-  
ings, Protective  
Paints, Metallic Red.  
Asphalt Shingles  
Water-Proofing

Caudle Julian H student r1523 Hanover  
Caudle Laretta A (wid Wm H T) gro 601 E Martin h603 do  
Caudle Lottie M Mrs toll opr SouBellTel&TelegCo r605 E Martin  
Caudle Thos J h1523 Hanover  
Caudle Thos J jr barber Sir Walter Barber Shop r1523 Hanover  
Caudle & Gargis (Archie E Caudle, Genada A Gargis) sheet metalwkr  
326 E Martin  
Caudle's Shoe Shop No 1 (Henry T Caudle) 309 Glenwood av br 216 S Sal-  
isbury  
Causey Benj L confr 419 Fayetteville r Tarboro N C  
Causey W Horry clk Benj L Causey r419 Fayetteville  
Cauthen Grover C (Mabel) dist mgr SouBellTel&TelegCo h523 N Person  
Cauthen Grover C jr student r523 N Person  
Cauthen R Bruce student r523 N Person  
Cauthen S Eliz clk The Raleigh Gas Co r523 N Person  
Cauthorne Alonzo pntr r531 N Salisbury  
Cavadias Peter D (Effie P; Capitol Restr) h101 W Whitaker Mill rd  
Caveness Hugh L (Nellie C) asst prof N C State College h2607 Vanderbilt  
av  
Caveness Roy O (Mae) h 536 Iredell dr  
Caveness Wm F student r1804 Hillsboro  
Caveness Z Marvin (Mary C) phys 123 W Hargett R817 h1804 Hillsboro  
Caviness J A r Y M C A  
Caviness Jesse L (Grace H) textilewkr h1126 N Blount  
Caviness Verne S phys 123 W Hargett R819 r11 N Harrington  
Caviness W Claude (Sula) cond h710 Glenwood av  
Caviness Wm B (Louise L) clk USPO h1809 Sunset av  
Caviniss Annie E sten R E Quinn & Co r111 Hillsboro  
Cawfield Edna (c) ironer Sanitary Lndry r736 Smithfield av  
Cawthorne Lewis B (Kate) trainmn h508 Oakwood av  
Cealey Thery E driver Raleigh Transfer Co Inc r RD 1  
Celey Floyd M hlpr r706 Hinsdale  
Celey Floyd S (Sybil C) taxi driver h706 Hinsdale  
Celey Muriel G r706 Hinsdale  
Central Investment Corp Wm G Mordecai pres Hugh G Dupree v-pres-  
treas David H Covington sec 334 S Salisbury 2d fl  
Central Meat Market (Gus Corfios) 205 S Wilmington  
Central M E Church (South) Rev Albea S Parker pastor E Morgan nw cor  
S Person  
Central Service Station Bishop A Ruth mgr 12 E Morgan  
Chadwick Bert H grease wiper N-SRRCo r217 N Harrington  
Chadwick Gladys I Mrs slswn Lucille Shop h15 S Harrington  
Chadwick Jeannette nurse 1502 Hanover r do  
Chadwick Leon G jr r15 S Harrington  
Chadwick Nicholas E (Deanie) car inspr h1502 Hanover  
Chadwick Ruby r402 W Morgan  
Chaffin John H asst mgr S & W Cafeteria r Y M C A  
Chalmers Alex (c; Edna) cook h1301 E Jones  
Chalmers Gordon S clk r545 E Jones  
Chalmers Lester V (Pauline S) h1223 Hinton  
Chalmers Lionel A (Lessie M) mach h25 S Swain  
**CHAMBER OF COMMERCE (See Raleigh Chamber of Commerce Inc)**  
Chamberlain John S (Mildred B) clk h2110 Fairview rd  
Chambers Laura (c) student nurse St Agnes Hosp r do  
Chambers Myrtle tchr Hayes-Barton Sch r121 Halifax  
Chamblee Abe (c; Lula T) meats 214 E Martin stall 8 h591 E Cabarrus  
Chamblee Annie E (wid Robt) r324 Cutler  
Chamblee Eleanor D r324 Cutler  
Chamblee H Royster (Georgia R) dentist 123 W Hargett R718 h1127 Har-  
vey  
Chamblee Jannie cash Farmers Exch r321 E Morgan  
Chamblee Jos C (Pattie M) trav slsmn h227 N Bount  
Chamblee Joshua M (Fannie) carp h705 E Lane  
Chamblee Mary L student r324 Cutler  
Chamblee Millard B member County Bd of Education r Zebulon N C  
Chamblee Robt M (Jessie M) clk Job P Wyatt & Sons Co h324 Cutler  
Chamblee Sallie (c) cook 2106 Woodland av  
Chamblee Wisner H (Jessie P) sec State Tire & Service Co Inc h322 E  
Park dr  
Chambless Louis F (Beulah; Chambless Paint & Wall Paper Co) r Gar-  
ner rd RD 3  
Chambless Paint & Wall Paper Co (Louis F Chambless) 127 S Salisbury  
Champion Andrew H (Mabel V; Champion Gro Co) h3011 Hillsboro  
Champion Coy L (Virgil) city firemn r107 Ashe av



**CHARLES E. JOHNSON****ALL KINDS OF INSURANCE  
BONDS**

804 ODD FELLOWS BUILDING

PHONE 182

Champion Flora (wid Jas I) r207 Glascock  
 Champion Grocery Co (Andrew H Champion) 3104 Hillsboro  
 Champion Roy L mgr The Capitol Theatre r State College  
 Champion Wm J (Hannah B) slsmn h218 Glascock  
 Chance Thos (c) janitor r207 Battle  
 Chandler Fredk K (Maude) pipe ftr SALRv r209 W Morgan  
 Chandler J Carlton (Annie L J) slsmn Hudson-Belk Co h305 E Edenton  
 Chandler Jas E (Janie D) h104 N McDowell  
 Chandler Lillian prin Methodist Orphanage Sch r do  
 Chandler Ophelia (c) dom r511 Patterson la  
 Chaney John E slsmn Motor Service of Raleigh Inc 308 S Salisbury  
 Chapin Earl E (Margt I) formn r804 N Bloodworth  
 Chapin Fannie B Mrs hsekpr Hotel Raleigh r do  
 Chapin Kath R r804 N Bloodworth  
 Chapman Blan slsmn Storr Engraving Co r225½ Forest rd  
 Chapman Frank (Mary B) acct A Lee Rawlings & Co h1805 White Oak rd

Chapman Wm (c; Louise) clothes prsr h8 S State  
 Chappell A Stanley slsmn r315 S Boylan av  
 Chappell Alice P r105 Aycock  
 Chappell Carl L (Jessie) sta atndt h526 N East  
 Chappell Chas (Lena) carp h107 Firwood av  
 Chappell Chas G (Cloveonia M) h105 Aycock  
 Chappell Ellis F textilewkr 217 N Salisbury  
 Chappell Etta F slswn Efird's Dept Store r105 Aycock  
 Chappell Geo W r224 E Martin  
 Chappell Hubert H truck driver r217 N Salisbury  
 Chappell J Marvin clk Mansion Park Hotel r do  
 Chappell Jas C (Letha B) clk W H King Drug Co Inc h1909 Sunset av  
 Chappell Jas E clk r307 W Whitaker Mill rd  
 Chappell Jesse (Christine M) trav slsmn r307 W Whitaker Mill rd  
 Chappell Laura Mrs r610 S Boylan av  
 Chappell Luta B sec Dr E Clarence Judd r307 W Whitaker Mill rd  
 Chappell M Bruce clk Blue Star Stores r217 N Salisbury  
 Chappell Mamie (c) dom h808 E Lane  
 Chappell Mary S (wid Jas E) h307 W Whitaker Mill rd  
 Chappell Otis E (Ressie R) auto mech h719 W Morgan  
 Chappell S Mae r217 N Salisbury  
 Chappell Sallie A (wid H Frank) h217 N Salisbury  
 Chappell Sherwood S (Art Jewelry Shop) r515 Fayetteville  
 Chappell Theo J student r105 Aycock  
 Chappell Wm E bldg contr r1909 Sunset av  
 Chapple John D (c; Mary) porter h712 S East  
 Chapple John D jr (c) porter r712 S East  
 Charity Council No 31 S&DofL Winona Richardson sec meets Mondays  
 8 P M 1100 Harp

Charles Marshall L (c; Jennie) cementwkr h122 W South  
 Charles Robt (c) pntr r605 S Bloodworth  
 Charles Stores Co Inc J U Weddell mgr dept store 209 Fayetteville  
 Charlie Hui Indry 415 Fayetteville r do  
 Charlton Geo W (Olga E) eng h2102 Fairview rd  
 Chase Flossie (c) cook 2304 Fairview rd  
 Chatham Carl C (Lillie) textilewkr h1135 Harp  
 Chatham Geo W (Ruby R) doffer r1109 N Blount  
 Chavasse Nancy B sten Occidental Life Ins Co of Raleigh N C r405 New  
 Bern av

Chavers Ellen (c) maid Bland Hotel h422 S Swain  
 Chavers Nicholas (c) cementwkr r702 E Jones  
 Chavers Nicholas jr (c) r702 E Jones  
 Chavis Ada (c) dom r714 S McDowell  
 Chavis Anna (c) dom h2210 4th  
 Chavis Annie (c) dom h824 Brooklyn  
 Chavis Arth C (c) porter Joe M White Auto Service r Tarboro rd  
 Chavis Bernice (c; Annie) maid Charles Stores Co Inc h1110 Hill  
 Chavis Bud (c) lab r312 Cannon  
 Chavis Chas (c) lab r18 Ross  
 Chavis Clara (c) dom r1212 Hill  
 Chavis Cora (c) cook h544 E Cabarrus  
 Chavis Dicie (c) cook r234 E South  
 Chavis Edw (c; Mary) lab h1107 Gatling  
 Chavis Edw (c; Addie) waiter Rex Hosp h108 Lee  
 Chavis Eliz (c) dom r824 Brooklyn  
 Chavis Elliott (c) student r213 S State  
 Chavis Emily (c) lndrs h422 S Person  
 Chavis Ethel (c) dom r408 E South

Chamber of Commerce

**CITY DIRECTORY LIBRARY**

FREE REFERENCE

17 W. Davie

**V. O. PARKER CO.****REAL ESTATE  
INSURANCE—RENTALS—LOANS**

125 South Salisbury Street

Phone 2257

Chavis Ethel (c) dom r1301 S Person  
 Chavis Flora (c) cook r306 S Bloodworth  
 Chavis Frank (c) lab r601 2d  
 Chavis Geo (c; Lelia) lab h310 Idlewild av  
 Chavis Gertrude (c) Indry wkr Sanitary Lndry r422 S Person  
 Chavis Hallie (c) lab r205 N Haywood  
 Chavis Ida (c) Indrywkr Capital City Lndry r207 Cannon  
 Chavis Irene (c) dom r524 E Edenton  
 Chavis Jas W (c; Mollie) shoe repr 1109 New Bern av h145 Lincoln av  
 Chavis Jas (c; Alma) lab h1026 Manly  
 Chavis Jas (c) truck driver r807 S Person  
 Chavis Janie (c) dom r12 E Hayti al  
 Chavis John (c; Addie) shoe repr h324 S Tarboro  
 Chavis Jos D (c) driver Cumbo's Tailor Shop h716 S Bloodworth  
 Chavis Leo (c) delmn H E Davis Co r400 Oberlin  
 Chavis Leonis O (c; Savada) hlpr h1105 E Lane  
 Chavis Lettie (c) dom r304 Washington (College Pk)  
 Chavis Lonnie (c; Pauline) lab h213 S State  
 Chavis Lonnie J (c) hlpr r1302 Pender  
 Chavis Lottie (c) r212 N State  
 Chavis Lucy (c) dom r1212 Hill  
 Chavis Luther (c; Eva M) auto mech h222 S Tarboro  
 Chavis Marie (c) dom h524 E Edenton  
 Chavis Mary (c) Indrs r10 Parham's al  
 Chavis Mattie (c) dom r422 S Person  
 Chavis Mozelle (c) cook r409 W Cabarrus  
 Chavis Myrtle (c) Indry wkr r320 E South  
 Chavis Nancy (c) Indrs r716 S Bloodworth  
 Chavis Nora (c) cook r712 Ellington  
 Chavis Ollie D (c; Bessie H) billiards 809 E Martin r429 Smith  
 Chavis Oscar (c) carp r601 S Haywood  
 Chavis Otho (c; Artelia) lab h12 Parham's al  
 Chavis Pauline (c) waitress The Mary-Ellen Tea Room r213 S State  
 Chavis Robt J (c) lab h510 Patterson la  
 Chavis Sylvester (c) plstr h712 Ellington  
 Chavis Timothy (c; Fannie) lab h400 Oberlin rd  
 Chavis Vera M (c) dom r510 Patterson la  
 Chavis Vinie (c) dom r725 S Person  
 Chavis Viola (c) dom r213 S State  
 Cheatham Clifton B (Lalla K) tobacconist h845 Holt dr  
 Cheatham Clifton B jr r845 Holt dr  
 Cheatham Ella (c) maid Carolina Hotel h206 Battle  
 Cheatham Jennie (c) r107 W South  
 Cheatham Mary B r845 Holt dr  
 Cheatham Saml (c) lab h107 W South  
 Cheatham Wm C r845 Holt dr  
 Cheek Chas (c) lab r1509 E Lane  
 Cheek Ellean (c) hairdrsr r16 W Worth  
 Cheek Emily libr N C State College r2512½ Clark av  
 Cheek Irving McD (Beona G) sports editor Times Pub Co h504 Holt  
 Cheek John (c) lab r114 College  
 Cheek Jos (c; Causie) lab h114 College  
 Cheek Kendrick G (Janie E) printer Capital Printing Co h111 W Jones  
 Cheek Lillie M (c) dom h824 Cotton pl  
 Cheek Lovie Mrs r625 Dixie Trail  
 Cheek Myrtle (c) dom r1606 B  
 Cheek Nannie B (wid John A) h804 N Bloodworth  
 Cheek Nettie (c) Indrs h1111 S Haywood  
 Cheek Rogers (c; Mattie B) lab h1115 S Haywood  
 Cheek Rosa (c) dom h1509 E Lane  
 Cheek Wm (c; Johnsie) msngr State Supreme Court r904 Oberlin rd  
 Cheeks Mary (c) dom r1306 Pender  
 Cheeks Willie (c) dom h1306 Pender  
 Chenoweth Mack (Betty L) slsmn r228 S Bloodworth  
**CHEROKEE BRICK CO, James F Johnson Pres-Treas, Zebulon V Peed**  
**V-Pres-Sec, Manufacturers, Wholesale and Retail Dealers, 805 Com-**  
**mercial Natl Bank Bldg, 20 E Martin, Tel 2137**  
 Cherry Alabama (wid Chas C) h612 Harp  
 Cherry Geo B (Winifred) civ eng h112 Cox av apt 2  
 Cherry Louis G (Martha McK) clk SALRy r612 Harp  
 Cherry Mabel atndt State Hosp r do  
 Cherry Martha McK Mrs clk Durham Life Ins Co of Raleigh N C r612  
 Harp  
 Cherry Martha tchr Wiley Sch r130 Hawthorne rd  
 Cherry Naomi slswm r15 S Blount



# MONTGOMERY-MUTART, Inc.

SALES and SERVICE

109-115 South Blount Telephone 2476



Cherry Paul R (Annie) delmn Acme Lndry h10 S Swain  
Cheshire Godfrey (Alice S) sec-treas A M Maupin Inc and state agt Fi-  
delity & Guaranty Fire Corp h1624 Park dr  
Cheshire Jas W (Annie L) spl agt Continental Ins Co h2122 Country Club  
dr

Cheshire Jos B jr (Ida R) lawyer 5 W Hargett R1004 h1618 Ambleside dr  
Cheshire Sarah F h1616 Ambleside dr  
Cheshire Zella tel opr Sir Walter Hotel r YWCA  
Chessnut Bertha Mrs nurse Wake County Home r do  
Chesson Dallas M bkpr r129 W Park dr  
Chesson Sarah student nurse Rex Hosp r do  
Chestnut Mary (c) cook h1013 S Wilmington  
Cheves John W bkpr Wynne Radio Co r127 New Bern av apt 205  
Cheviot Hills Golf Club Wake Forest rd 6 miles from city limits

**CHEVROLET SALES & SERVICE (Sir Walter Chevrolet Co), 116-120**  
W Hargett, Tel 3180 (See page 28)

Childers Murray M (Lucille) emp Postal Teleg-Cable Co r125 Halifax  
Childress Dora L (wid C Edw) h111 Lee  
Childress Hildah r406 E Davie  
Childress Tyler C r308 S East  
Childress Walter M (Estelle) pntr r312 Georgetown rd  
Chilean Nitrate Sales Corp John J Summerell dist mgr 18 W. Martin R608  
Chimos Chas P (B & B Cafe) h219½ S Wilmington  
Chiple Roy M (Agatha K) h311 W Whitaker Mill rd  
Chippey Arth B (c; Kath W) instr St Augustine's College r do  
Chisholm Jas (c; Rosa B) wtchmn The Raleigh Lndry h318 S East  
Choice Mary (c) lndrs h423 N West  
Choplín W Leonard (Effie W) capt Engine Co No 3 h408 New Bern av  
Chrisman Jas (c) hlpr Firestone Service Stores Inc r336 South  
Christ Episcopal Church Rev Milton A Barber rector N Wilmington ne  
cor Edenton

Christ Episcopal Church Parish House N Wilmington cor Edenton  
Christian Jas H (Phoebe P) slsmn h4 Hope  
Christian Science Reading Room 234 Fayetteville R313  
Christmas Harriet E (c) dom h315 E Lenoir  
Christmas Hattie (c) dom h1119 New Bern av  
Christmas Mary (c) dom r119 Camden  
Christmas Milton (c; Pauline) hlpr City Garage h2303 Stafford  
Christmas Myrtle (c) cook SouBellTel&TelegCo h1024 Manly  
Christmas Nellie (c) dom h309 Fowle  
Christmas Otho (c; Myrtle) janitor h1024 Manly  
Christmus Jas (c) tire repr r129 W Lenoir  
Christophers Hattie nurse 604 Polk r do  
Chupp Wm (c) lab r304 Tucker  
Church of God (c) Rev Wm H DeLaine pastor 1299 E Edenton  
Church of the Good Shepherd Rev Theo H Partrick jr rector Hillsboro  
cor McDowell

Church of the Good Shepherd Parish Room 122 W Morgan  
Churchill Colin (Mildred D) civ eng State Hwy Comm r1610 Iredell dr  
Cinderella Slipper Shop (Saml R Adler) 113 Fayetteville  
Circle Filling Station Inc Jerome Rosenthal pres, Solomon Hanft sec-  
treas Wake Forest rd nr Rolesville rd  
City Garage (Geo B Cooper) 107 S Salisbury

**CITY ICE & FUEL CO, (C H Holloway and L T Mincey), 200-202 Har-  
rison av, Tel 300**

**CITY OF RALEIGH (See Raleigh—City of)**

City Sandwich Shop (Peter Davis) 227½ S Wilmington

**CIVIL SERVICE EXAMINERS (See United States Government)**

Clanton John H Rev (c; Josephine) r125 E South

Clanton Mary (c) lndrs r519 E Lenoir

Clapp Annie D sten Atlantic Joint Stock Land Bank r320 E Edenton

Clardy Pearl tchr Needham B Broughton High Sch 125 Hawthorne rd

Claridge F Hamilton (Janette H) asst state forester State Dept of Conser-  
vation & Development h2204 Byrd

Clark Amelia slswn r503 Oakwood av

**CLARK ART SHOPPE (J Albert Clark), Mrs Awnings, Tents, Tarpau-  
lins, Window Shades, Picture Framing, Artists Supplies 133 S Wilm-  
ington, Tel 739 (See page 28)**

Clark Bros (Moses and Zaccheus C) gros 743½ Fayetteville

Clark Carthage (c) shoe shiner Union Barber Shop r222 Smithfield

Clark Chas B (Elgie) mech C C Motor Co Inc r RD 4

Clark Chas C Rev (c; Civa) h540 E Edenton

Clark Cullen J (Berta G) slsmn Whiting-Horton Co h602 Oakwood av

Clark Edna slswn Boylan-Pearce Co Inc r316 New Bern av

Clark Ethel mlnr r2030 StMary's

P  
A  
R  
K  
E  
R

Transportation  
Co.

FAST  
AND  
DEPENDABLE  
FREIGHT  
SERVICE

RALEIGH, N. C.

228 E.  
MARTIN

# SANDERS MOTOR COMPANY

BLOUNT &amp; DAVIE STS.

PHONES 405 AND 406

 Authorized { FORD  
LINCOLN } Sales and Service

Clark Floyd R (c; Willa) janitor h913 Manly  
 Clark Geo T (Mildred) slsmn Dr Pepper Bottling Co h503 Oakwood av  
 Clark H Graham (Eloise C) agt Home Security Life Ins Co h706 Boylan  
 dr  
 Clark Haynes (c) lab h114 Bart  
 Clark Heber O (Maude C) auditor of disbursements State Auditor h2609  
 Lochmoor dr  
 Clark Iola A clk Met Life Ins Co r2107 Ridgecrest  
 Clark J Albert (Eunice B; Clark Art Shoppe) h1917 Alexander rd  
 Clark J Frank (Ruth) slsmn h401½ Cary  
 Clark John C (Evelyn) asst mgr Imperial Life Ins Co r210 E Peace  
 Clark John W (Ruth) prod buyer The Great A & P Tea Co r511 E Frank-  
 lin  
 Clark Jos D (Elsie) prof N C State College h15 Furches  
 Clark Josephine r602 Oakwood av  
 Clark Lucille N r325 Polk  
 Clark Lula E (c) student r540 E Edenton  
 Clark M Jeter r210 E Peace  
 Clark Moses (Clark Bros) h743½ Fayetteville  
 Clark Nonie (c; Zula) lab r1010 Manly  
 Clark Ola (c) dom r327 Smithfield  
 Clark Robt (Lottie) textile wkr r19 Firwood av  
 Clark Rosa L (c) student nurse StAgnes Hosp r do  
 Clark Thos (c; Nannie) cook h909 S Bloodworth  
 Clark W Bryant (Grace) meat ctr The Great A & P Tea Co h501 Cutler  
 Clark Walter (c) lab r418 N Harrington  
 Clark Wm F (c) asst orthopedist StAgnes Hosp r do  
 Clark Zaccheus C (Clark Bros) r743½ Fayetteville  
 Clarke Alice J Mrs sten Simms & Simms h120 Pace  
 Clarke Claude L (Lucy) clk h105 E Edenton apt 212  
 Clarke Clyde L (Alice J) acct R W Steele & Co h120 Pace  
 Clarke Connie G (Minta I) mech Commonwealth Motor Co r703 E Har-  
 gett  
 Clarke Maggie supvr Mary Elizabeth Hosp r do  
 Clarke Nathan C (Lonie L) hlpr N-SRRCo h521 N Salisbury  
 Clarke Wm M (c) barber 123 E Hargett r do  
 Clarkson Emma (c) Indry wkr Sanitary Indry h721 S McDowell  
 Clarkson Heriot (Mary O) associate justice State Supreme Court h215 E  
 Lane  
 Clarkson Kate M (wid Thos) h304 W Whitaker Mill rd  
 Clarkson Wm H desk sergt City Police Dept r304 W Whitaker Mill rd  
 Clay Augustus S asst state supvr U S Crop Production Loan Office r Sir  
 Walter Hotel  
 Clay Saml (c; Algie) furn repr h536 E Davie  
 Clayton Willis H (Frances) mgr C I T Corp h504 N Blount  
 Claytor Gus I (Margt E) storte mason h211 S Harrington  
 Cleaver Martin L (Rosa B) carp h1508 New Bern av  
 Cleavis Katie (c) Indrywkr Capital City Indry r1310 Garner rd  
 Clegg John (c) carp r329 W South  
 Clemens Eliz H r1313 Dale  
 Clemens Henry A (Jennie A) spl clk U S P O h1313 Dale  
 Clement Herbert R (Mary W) bkbndr h613 Gaston  
 Clement Mary C r613 Gaston  
 Clements Jos B (Mary) trav slsmn h1910 MacCarthy  
 Clements Philip A (Ella) opr Allen's Service Sta No 5 h7 N East  
 Clements Ralph D (Merial E) dentist 123 W Hargett R820 h128 N Harring-  
 ton apt 5  
 Clemmons Amanda (c) r910 E Davie  
 Clendenin Building 133½ S Salisbury  
 Clendenin J Ivan (Elsie L) real est 133½ S Salisbury h909 Vance  
 Clevenger Clinton B (Reba D) h1921 Reid  
 Clevenger Wm L prof N C State College r5 Maiden la  
 Clifton Arth B (Iola G) formn h536 N Bloodworth  
 Clifton Barney (c) cook Hillsboro Lunch r114 N West  
 Clifton Benj L (Thelma) shop formn h23 Dixie Trail  
 Clifton Earl D (Mary L) slsmn r701 E Edenton  
 Clifton Ellen (c) dom h419 N West  
 Clifton Ellen (wid Henry C) r911 New Bern av  
 Clifton Garage (Robt C Clifton) auto reprs 3020 Hillsboro  
 Clifton Jessie sten U S Regional Agrl Credit Corp r RD 4  
 Clifton Robt C (Delia; Clifton Garage) r RD 4  
 Clifton W Marcellus (Hattie M) h701 E Edenton  
 Clifton Willard M clk r701 E Edenton  
 Clifton Young B truck slsmn National Oil Co Inc r Wake Forrest N C  
 Cline F Dewey (Clyde L) v-pres Robt G Lassiter & Co h1108 Mordecai dr

**CROSS & LINEHAN CO.****CLOTHIERS AND FURNISHERS****324-328 FAYETTEVILLE STREET**

Cline Walter T (Inez B) mach h205 Chamberlain  
 Clinkscales Edw (c; Tecora) lab h1518 Oakwood av  
 Clinkscales Henry H (Ophelia W) eng h1804 Fairview rd  
 Clinkscales Wm (c) lab r1518 Oakwood av  
 Clint Wm (c) r330 Cannon  
 Clinton Lucille (c) r710 S West  
 Clippard Clara atndt State Hosp r do  
 Clodfelter Benj C r1521 Sunrise av  
 Clodfelter John H (Alice D) carp h1521 Sunrise av  
 Clodfelter Royal R r1521 Sunrise av  
 Cloninger Studie slswn Eckerd's of Raleigh N C Inc r122 S McDowell  
 Clopton Murphy J clk r17 Enterprise  
 Clover Eug (c) lab r1014 Manly  
 Cloyd Edw L (Bertha D) dean of students N C State College h2224 Hills-  
 boro  
 Coadie Saml (c; Fannie) chauf h39 Bragg  
 Coadie Saml jr (c) lab r39 Bragg  
 Coates Chas A (Lucille J) truck slsmn National Oil Co Inc h124 E Whit-  
 aker Mill rd  
 Coates Edw S (Mary E) carp h504 N Person  
 Coates Harris (Goldie B) h105½ S Wilmington  
 Coates Henry M (Ina W) mach h426 N Person  
 Coates J Walter (Ethel C) clk CP&LCo h903 W Lenoir  
 Coates John W clnr Hood-Model Dry Cleaning Co r433 Halifax  
 Coates Kitty L sten Atlantic Joint Stock Land Bank r433 Halifax  
 Coates Lula Mrs slswn Jonas Shoppe r11 S Person  
 Coates Lydia (wid John) r21 S Swain  
 Coates M Jessie clk Brantley & Son Inc r502 N Person  
 Coates Marcellite A r433 Halifax  
 Coates Ottis S (Bennie C) slsmn Raleigh Orange Crush Bottling Co h433  
 Halifax  
 Coats Geo asst mgr Austin-Heaton Co r316 S Harrington  
 Coats Wm R Rev (Laura) h529 S Salisbury  
 Cobb Bobbie sten State Ins Dept r Mansion Park Hotel  
 Cobb Coleman (c; Blanche) brkmm h405 W Lenoir  
 Cobb Cornelia P sch tchr r Y W C A  
 Cobb Ivory (c) maid 119 Hawthorn rd  
 Cobb Lucy sch tchr r Y W C A  
 Cobb Marion h120 Pace  
 Cobb Wm B (Eva C) prof N C State College h2004 Clark av  
 Coble Edwin L slsmn Montgomery-Mutart Inc r224 N Person  
 Coble J Lonnie (Coral B) trav slsmn h412 S Boylan av  
 Coble Jos M (Maggie) h901 Belmont  
 Coble Madge A asst supvr home economics State Dept of Public Instruc-  
 tion r124 E Edenton  
 Coburn Bettie G slswn Taylor's r105 N Person  
 Coburn Rufus T (Rosina D) trav slsmn h308 S Boylan av  
 Coburn Rufus T jr (Echo Sherbert Co) r308 S Boylan av  
 Coburn Trannie Y student r308 S Boylan av  
**COCA COLA, Capital Coca Cola Bottling Co, Bottlers 511-515 W Mor-  
 gan, Tel 542 (See left top lines and page 31)**  
 Cochran Fredk C ins solr John C Drewry r2018 Glenwood av  
 Cochran Gwendolyn E (c) instr Shaw University r do  
 Cockerham Jos L treas Atlantic Joint Stock Land Bank r Hotel Raleigh  
 Cody Elbert D (Vera M) h3136 Stanhope av  
 Cody Vera M Mrs auto opr W U Teleg Co h3136 Stanhope dr  
 Coe Henry (c; Mattie) farmer r607 S Swain  
 Coe Mozelle A Mrs h706 N Person  
 Coffey J W & Son (John W and John N) genl contrs 209 S McDowell R18  
 Coffey John N (Thelma G; J W Coffey & Son) r709 McCollock  
 Coffey John W (Frances E; J W Coffey & Son) h711 McCollock  
 Coffey Mary L sten U S Regional Agrl Credit Corp r711 McCollock  
 Coffey Natalie L tchr Hugh Morson High Sch r711 McCollock  
 Coffey Paul (c) hlpr State Bakery Co r331 S Wilmington  
 Coffield Jack (c) waiter Rex Hosp r Garner N C  
 Coffin Bessie F sec W H King Drug Co Inc r305 W Park dr  
 Goffman see also Kaufman  
 Coffman Harry S (Stella E) formn Bynum Printing Co h412 E Franklin  
 Coffield Arth (c; Edna) lab h323 Cannon  
 Coffield Cecil (c) porter Drs Neal, Thompson & Neal r Garner, N C  
 Coffield Oscar (Luvenia) textile wkr h1124 Harp  
 Cogdell Isabel (c) maid State Sch for the Blind and the Deaf r do  
 Coggin Geo W (Mary L) supvr trades and industries State Dept of Public  
 Instruction h1707 W Park dr  
 Coggin J K asst supvr agriculture State Dept of Public Instruction r Cary  
 N C

# C. H. STEPHENSON

## MUSIC COMPANY

# Frigidaire

Electric & Refrigeration

Coggin Sarah J (wid J Wm) r114 N Harrington  
 Coggins Percy L (Alma L) driver Motor Transit Co h201 N West  
 Coggins Ruby slswn Ellisberg's r5 Rosemary  
 Cohen Hattie L (wid Louis) h232 W Hargett apt M-B  
 Cohoon Jack A (Myrtle; Jack's Grill) r Raleigh Hotel  
 Coke Jefferson F r220 W Hargett  
 Coke Julia F r220 W Hargett  
 Coke Katie F h220 W Hargett  
 Coke Richd F r220 W Hargett  
 Cole Alton E (Jessie M) steward h862 W Morgan  
 Cole Benj R (Glenn P) supt Life & Casualty Ins Co of Tenn h2006 Glenwood av  
 Cole Drew (c) r1509 E Jones  
 Cole H Ervin jr (Maxine J) whse mgr General Electric Supply Corp r1718 Hillsboro  
 Cole Harry E (Lillie J) r326 W Jones  
 Cole Hattie L (wid Eug C) emp Boylan-Pearce Co Inc h410 Cutler  
 Cole Henry (c) firemn The Raleigh Gas Co r508 Saunders  
 Cole J Enoch (Florence) overseer h1105 N Blount  
 Cole J Oliver (Sarah F) textile wkr r1123 Harp  
 Cole J W emp East Coast Stages Inc r Caraleigh Hills  
 Cole John F clk CP&LCo r410 Cutler  
 Cole John P (Sallie McC) bkpr h1002 Glenwood av  
 Cole John P jr student r1002 Glenwood av  
 Cole Leo B sausage mkr Swift & Co r219 S McDowell  
 Cole Lola B textile wkr r1105 N Blount  
 Cole Louise V textile wkr r1105 N Blount  
 Cole Mary (c) dom r201 Idlewild av  
 Cole Norman G dep collr USIntRevOffice r620 Hillsboro  
 Cole Ollie T (Addie S) mgr L C Smith & Corona Typewriters h305 Linden av  
 Cole Sabrina (c) h205 Cox av  
 Cole Thos H r707 W Lane  
 Cole Virginia E Mrs h1718 Hillsboro  
 Cole Virginia L clk Wachovia Bank & Trust Co r1718 Hillsboro  
 Cole Wilmer E (Lillie I) h707 W Lane  
 Cole Wilmer E jr clk Saunders St Pharmacy r707 W Lane  
 Coleman Chas D (Doris J) r305 S Dawson  
 Coleman Jas (c) lab r120 Grimes al  
 Coleman Jas M (Otelia D) bldg contr h1800 StMary's  
 Coleman Jas M jr student r1800 StMary's  
 Coleman Marian r2308 Bedford av  
 Coleman Martha A (wid Saml D) r117 S West  
 Coleman Mildred M weaver r1103 N Blount  
 Coley Alma M slswn Mary Ann Stoker Shop r10 E Lenoir  
 Coley Caleb B (Marjorie D) pntr h208 Spence  
 Coley Cheatham G (Floride M) agt Durham Life Ins Co h1010 W Cabarus  
 Coley Cora (wid Caleb) fctywkr r210 N Harrington  
 Coley Edmond (c; Mary) hlpr Sir Walter Hotel h322 E Lenoir  
 Coley Edw L r201 N Wilmington  
 Coley Geo (c) bellmn r407 E Lenoir  
 Coley Harold D (Diana) treas State Tire & Service Co Inc r322 E Park dr  
 Coley L Harris (Myrtle McL) clk Job P Wyatt & Sons Co h2605 Clark av  
 Coley Marcellite L Mrs sten Wachovia Bank & Trust Co r101 S Bloodworth  
 Coley Margt E r129 Forest rd  
 Coley Rena h201 N Wilmington  
 Coley Rosa B r201 N Wilmington  
 Coley Siddle (wid Saml) r201 N Wilmington  
**COLEY SILAS B (Pearl D), Pres Durham Life Ins Co of Raleigh, N C, h129 Forest rd, Tel 2276**  
 Coley Walter S (Ida F) pntr h808 Brooklyn  
 Coley Wm L clk Staudt's Bakery r201 N Wilmington  
 Coley Wm X (Addie S H) circulation mgr The News & Observer h603 Adams  
 College Court Apartments 1904½ Hillsboro  
 College Court Barber Shop (Ervin M Johnson) 1900½ Hillsboro  
 College Court Beauty Shoppe (Mrs Lila B Cannon) 1900½ Hillsboro  
 College Court Billiards (Chas Roberts) 1910 Hillsboro  
 College Court Cafe (Wm A Franklin) 1906 Hillsboro  
 College Court Cleaning Co (Chas C Burke) 111 Oberlin rd  
 College Court Pharmacy (Cader Rhodes) 1900 Hillsboro  
 College Service Station Bradford B Fulcher mgr 2906 Hillsboro  
 Collie Ida M r225 S Person  
 Collie Jas R (Eleanor N) chf supvr h127 New Bern av apt 305

P H O N E	<b>BUICK—OLDS—PONTIAC</b>	P H O N E
	<b>CADILLAC—LA SALLE</b>	
	Factory Authorized Sales and Service General Motors Values	
	<b>COMMONWEALTH MOTOR CO.</b>	
1416	421 FAYETTEVILLE ST.	1388

Collie John D (Louise S) clk Earl C Smart r115½ N McDowell  
 Collie Josephine (wid Wm J) h225 S Person  
 Collie Margt A bkpr Lafayette F Koonce r225 S Person  
 Collie Sarah E clk r225 S Person  
 Collie Wm Y (Grace) slsmn B-N Motor Co r127 New Bern av apt 305  
 Collier Cath r308 N Dawson  
 Collier Grace Mrs h514 E Edenton  
 Collier Jas (c; Addie) lab h729 S Person  
 Collier Jesse J (Flora) sta atndt Sou Oil Stores Inc h1529 Sunrise av  
 Collier John D (Florence B) janitor h719 Gaston  
 Collier Jos R mach SALRY r801 Halifax  
 Collier Steph A (Lilla B) gro 1525 Sunrise av h do  
 Collins Cath (c) dom r715 E Martin  
 Collins Chas H r418 S Dawson  
 Collins Chas R (T Cornelia) huckster h1107 Mark  
 Collins Coy J hlpr r411 N Boylan av  
 Collins Dempsey D city firemn h615 Washington  
 Collins Eliz Mrs r125 Halifax  
 Collins Ella (wid Jas F) h318 W Hargett  
 Collins Geneva S (c) asst to supt StAgnes Hosp r do  
 Collins H Ethel r705 Boylan dr  
 Collins Herman B bkpr Electric Motor & Repair Co Inc r RD 3  
 Collins Iris C student r29 S Swain  
 Collins Isaac M (Nannie E) supt Am Natl Ins Co r111 N Bloodworth  
 Collins J E guard State Prison r do  
 Collins Jas H (Effie) r615 Washington  
 Collins Layton L (Pauline) policemn h706 W Peace  
 Collins Lucille (c) dom r715 E Martin  
 Collins M Graham (Eliz A) mech Sanders Motor Co h318 E Martin  
 Collins Maggie Indrs State Hosp r do  
 Collins Martha L opr Postal-Teleg Cable Co r509 Burton  
 Collins Mildred L sten Carroll Letter Writing Co r706 Boylan dr  
 Collins Orren J (Lillie C) carp h411 N Boylan av  
 Collins Rayford J (Ada) caller N-SRRCo r706 W Peace  
 Collins Robt W (Lora J) shoe repr 316½ W South h418 S Dawson  
 Collins Rossie auto mech r615 Washington  
 Collins Ruby (c) student nurse StAgnes Hosp r do  
 Collins Sylvester A (Elsie M) mgr meat dept Allen's Mkt h407 N Boylan av  
 Collins Taliaferro (c; Beulah) lab h715 E Martin  
 Collins W Alonzo (Margt E) carp h705 Boylan dr  
 Collins Wm B (Mary C) auto mech n29 S Swain  
 Collins Wm L (Mary V) firemn h600 North Boundary  
 Collins Woodrow W r418 S Dawson  
 Collock Leon C (c; Lillian) porter Wake Feed Co h1018 Holman  
 Colonial Hotel Patk J Murphy mgr 112½ Fayetteville  
 Colson Lex (c; Ida B) brkmm h1009 E Lane  
 Colton Jas E (M Casey) cond h715 Munford av  
 Colton Jas T radiotricrion r715 Munford av  
 Colton M Casey Mrs (Mae Casey Co) r717 Munford av  
 Coltrane Bessie M (c) instr State Sch for the Blind and the Deaf r do  
 Colvert Allen (c) mach State Hwy Comn h408 Tucker  
 Colwell H Wayland (Virginia K) optometrist 212 S Salisbury h313 E Lane  
 Colwell Margt W student r313 E Lane  
 Colwell W Eliz student r313 E Lane  
 Combaw Harry L ice puller Capital Ice & Coal Co Inc r1000 W Cabarrus  
 Combs A Bryan (Florence S) inspr State Dept of Public Instruction h 2238 The Circle  
 Combs A Bryan jr student r2238 The Circle  
 Combs Edwin L student r2238 The Circle  
 Combs Jos J (Isabelle) phys 123 W Hargett R714 h2109 Fairview rd  
 Comer Macon C (Norma M) slsmn h1708 Fairview rd  
 Cominger Henry C (c; Lizzie) firemn Raleigh City Auditorium h1209 Fayetteville rd  
 Commercial Cigar Stand (Wm Evans) 20 E Martin (lobby)  
 Commercial Credit Co John W Bates mgr 20 E Martin R917  
 Commercial National Bank Building Arno B Goetze bldg supt supt's of-  
 fice 14 E Martin bsmt  
 Commercial National Bank The Alf D Burrowes receiver 20 E Martin R812  
 Commercial Printing Co Inc Mitchell L Shipman pres-treas G Akers  
 Moore sec-mgr 227 S Salisbury  
**COMMONWEALTH MOTOR CO.** Lester Lloyd Pres-Mgr, Pryor F Hol-  
 comb Sec-Treas, Buick, Oldsmobile, Pontiac and Cadillac-LaSalle  
 Motor Cars 421 Fayetteville, Tels Sales 1416, Service 1388 (See right  
 top lines and page 27)

ESTABLISHED 1867

**Alfred Williams & Co.**

119 FAYETTEVILLE STREET

ALL PHONES 4100

BOOKSELLERS—OFFICE OUTFITTERS—ENGRAVERS

- Community Drug Store (c; Geo T Jones) 429 S Blount  
 Community Store The (Clemon H Young) gros 900 S Blount  
 Compagnon R C buyer Boylan-Pearce Co Inc r Neuse N C  
 Compensation Rating & Inspection Bureau of North Carolina Sewell C  
 Southard genl mgr 18 W Martin R708  
 Compton Bluford C electn Harry C Davis r620 Hillsboro  
 Compton Geo W night chf opr WUTelCo r Garner N C  
 Compton Saml R (Alva D) pntr Harrell Sign Co r416 S Boylan av  
 Cone Cecil (Olga B) br mgr The Great A & P Tea Co h917 W South  
 Cone J Wilton (Lelia) clk h223 Pace  
 Confederate Cemetery Oakwood av nr Linden  
 Confederate Soldier's Home Wiley T Mangum supt 1114 New Bern av  
 Conklin Frank r1417 Hinton  
 Conn Emma D prin Murphey Sch h106 W Jones  
 Conn Euna M sten Atlantic Joint Stock Land Bank r121 N Person apt 3  
 Conn Geo B gro 316 S Blount h do  
**CONNECTICUT GENERAL LIFE INSURANCE CO**, Walter N Perry  
 Genl Agt 1103-1105-1107 Security Bank Bldg 239 Fayetteville, Tel 1971  
 (See page 38)  
**CONNECTICUT MUTUAL LIFE INSURANCE CO OF HARTFORD,**  
**CONN. THE, Williams & Williams Genl Agts 510-512 Coml Natl Bank**  
**Bldg 20 E Martin, Tel 265 (See page 37)**  
 Connell Graham M (Stella T) pres Connell Realty & Mortgage Co Inc h  
 1911 Glenwood av  
 Connell Ralph E sec-treas Connell Realty & Mortgage Co Inc r1911 Glen-  
 wood av  
**CONNELL REALTY & MORTGAGE CO INC**, Graham M Connell Pres,  
 Ralph E Connell Sec-Treas 200-202 Fayetteville, Tel 2867  
 Connolly Bennie P (Josie H) cond h316 E Lane  
 Connolly Everett (Zettie G) safety supvr Carolina Coach Co h Beech  
 Ridge rd nr Glenwood av  
 Connelly Zettie E Mrs typist Durham Life Ins Co of Raleigh N C h Beech  
 Ridge rd nr Glenwood av  
 Conner Ambrose (c; Rosebud A) janitor Wachovia Bank bldg r313 Lee  
 Conner Bruce H (Ethel R) sr office eng State Hwy Comm r114 E Jones  
 Conner Ethel R Mrs sten State Dept of Public Instruction r114 E Jones  
 Conney Jas (c) r719 S McDowell  
 Connor Eliz G r825 Holt dr  
 Connor Geo W Hon (Bessie H) associate justice State Supreme Court h  
 825 Holt dr  
**CONNOR LOUIS M (Eleanor M) (Connor & Ruffin)**, Pres Neuseoco  
 Fishing Club, V-Pres W B Mann & Co Inc, Sec-Treas Panther  
 Branch Club Inc and Treas N C Assn Ins Agts h728 N Blount, Tel  
 515  
 Connor Louise r219 Forest rd  
 Connor Margt tchr Hugh Morson High Sch h219 Forest rd  
**CONNOR & RUFFIN (Louis M Connor, Saml Ruffin)**, General Insur-  
 ance and Surety Bonds 502-504 Coml Natl Bank Bldg 20 E Martin,  
 Tel 2637 (See left top lines and page 36)  
 Conoley Chas H jr wire chf r1805 St Mary's  
 Conrad Dorothy sten City Police Dept r3205 Hillsboro  
 Conrad Eug B (Bessie) h3205 Hillsboro  
 Conrad Rebecca Mrs opr Postal Teleg Cable Co r414 St Mary's  
 Constant Frank C (c; Eliz O) atndt Carolina Country Club h315 Smith-  
 field  
 Constant Geo (Helen; Farmer's Cafe) h608 E Hargett  
 Continental Insurance Co Jas W Cheshire spl agt 239 Fayetteville R1005  
 Continental Life Insurance Co Wm H Garlington dist mgr 15 W Hargett  
 R712  
 Conway Mary A clk Compensation Rating & Inspection Bureau of N C  
 r621 Hillsboro  
 Conyers Cecil L clk John T Hobby r RD 2  
 Conyers Cigar Store (Stanton A Conyers) 19 E Hargett  
 Conyers Helen M dep clk County Superior Court r RD 3  
 Conyers John (c) dairy wkr r901 E Hargett  
 Conyers John R (Nora V) window trimmer h5 N Swain  
 Conyers Mary R Mrs sten CP&LCo r517 Oakwood av  
 Conyers Rhodie (c) dom r901 E Hargett  
 Conyers Richd (c; Lucille) butler h1119 S Blount  
 Conyers Stanton A (Helen M; Conyers Cigar Store) r RD 3  
 Conyers Wm (c; Georgia) lab h1404 New Bern av  
 Cook Andrew (c; Rebecca) lab h414 Lee  
 Cook Carl R (Emma) figmn h608 Harp  
 Cook Carrie slswn Efir'd's Dept Store r121 Halifax  
 Cook Chas (c; Augusta) truck driver Thos H Briggs & Sons Inc 220 Fay-  
 etteville



H. PAUL YELVERTON, Manager

104 S. DAWSON ST.

**MARTIN-YELVERTON CO.****FUNERAL HOME—AMBULANCE SERVICE**

PHONE 68 and 69

WE ARE NEVER LATE

Cook Eloise H tchr Crosby-Garfield Sch r736 S Fayetteville  
 Cook Elsie M registrar StAugustine's College r do  
 Cook Jas W (c) carp h321 Cannon  
 Cook John W plant supt The Raleigh Gas Co r620 Hillsboro  
 Cook Lenoir H (c) instr Shaw University r do  
 Cook Leon E (Eliz) prof N C State College h111 Brooks av  
 Cook Malissa (c) dom h594 E Cabarrus  
 Cook Martha (c) lndrs h523 E Cabarrus  
 Cook Robena Mrs beauty shop 104 S McDowell h do  
 Cook Rossie B (c) dom r736 Fayetteville  
 Cook Roy M (c) bellmn Sir Walter Hotel r517 S Haywood  
 Cook W Lionel (c) ins agt h736 Fayetteville  
 Cook Wincie (c) lndrs h711 S Person  
 Cooke Albert A (c; Allie M) clk h317 W Lenoir  
 Cooke Chas (c; Parthenia) lab h210 Branch (SPk)  
 Cooke Chas K acct r1827 White Oak rd  
 Cooke Duncan G (Mary G) shop formn Am Optical Co h406 E Martin  
 Cooke Floyd C surface grinder Am Optical Co r513 Hillsboro  
 Cooke Geo (c) delmn Roy N Moore r210 Branch (SPk)  
 Cooke Hepsie (c) lndrs h613 Freeman  
 Cooke J Marvin delmn Am Optical Co r513 Hillsboro  
 Cooke Jas E student r513 Hillsboro  
 Cooke John H watchmkr Land's Inc r125 Halifax  
 Cooke Mollie M nurse 1213 Hillsboro apt 14 h do  
 Cooke Sallie E (wid Chas L) r2206½ Fairview rd  
 Cooke Sarah J (c) nurse 517 S Haywood h do  
 Cooke Simon P Rev (C) pastor Grace Chapel A M E Zion Ch r827 Cotton pl  
 Cooke Susan R tchr StMary's Sch r do  
 Cooke Tracy R r513 Hillsboro  
 Cooksey Howard D (Eva C) office mgr SouBellTel&TelegCo r128 Forest rd  
 Cooley Belle (c) lndrs h102 Branch (SPk)  
 Cooley Edw (c) dishwasher Hotel Carolina r516 Saunders  
 Cooley Emma emp State Hosp r do  
 Cooley Evelyn (c) lndrywkr Sanitary Lndry 411 S McDowell  
 Cooley Horace C (Ophelia) mgr Lincoln dept Sanders Motor Co h223 E Lane  
 Cooley Jas (c; Edna) dishwasher Hotel Carolina r1013 S Wilmington  
 Cooley John H (c; Bernice) plmbr h1413 E Jones  
 Cooley Oscar (c) truck driver r108 Branch (SPk)  
 Cooley Ozella (c) maid Hotel Carolina h514 W South  
 Cooley Wm (c; Roxie) lab h104 Branch (SPk)  
 Cooper A B (Irene) laboratory asst State Hwy Comn r Cary N C  
 Cooper A Jean student r1209 Cowper dr  
 Cooper Allen C (Carrie S) asst mgr City Ice & Fuel Co h1910 Sunset dr  
 Cooper Annie E Mrs office sec The Home Owner's Loan Corp h201 Dixie Trail  
 Cooper Apartments 17 Glenwood av  
 Cooper Arth S (Lida S) trav slsmn h1209 Cowper dr  
 Cooper Autis T r914 W South  
 Cooper Blanche sten r223 N Wilmington  
 Cooper Braxton (c; Lucille) lab r423 S Haywood  
 Cooper Cary P Mrs sten State Board of Health r1507 Ambleside dr  
 Cooper Chas (c) cook r rear 516 S Salisbury  
 Cooper Chas L (c; Jacqueline) bellmn h605 S East  
 Cooper Chas L jr (c) student r605 S East  
 Cooper Dora (c) r Wake County Home  
 Cooper Edw (c; Emma) janitor Carolina Mortgage bldg h724 Saunders  
 Cooper Eloise (c) supvr of colored county schools State Dept of Public Instruction r1013 S Person  
 Cooper Estin W student r2230 Hillsboro  
 Cooper Ethel (c) cook Della McCullers r218 E Cabarrus  
 Cooper Frank J (Pearl M) driver Oak City Lndry r RD 4  
 Cooper Geo B (Annie E; City Garage) h201 Dixie Trail

102 West Hargett St.

**A. LEE RAWLINGS & COMPANY**  
**CERTIFIED PUBLIC ACCOUNTANTS**  
 Audits—Systems—State and Federal Taxation

Telephone 3239

# The Raleigh Building and Loan Association

A HOME FOR YOUR SAVINGS

# CONNOR & RUFFIN

GENERAL INSURANCE

SURETY BONDS

Commercial National Bank Building

Telephone 2637

Cooper Geo M director Bureau of Preventive Medicines State Board of Health r White Oak rd  
 Cooper Geo W (Myrtle) tractor driver h328 Pershing rd  
 Cooper Geo W L (Emily E) barber Masonic Temple Barber Shop h914 W South  
 Cooper Hampton (c; Bessie L) lab r212 Battle  
 Cooker Jas (c) auto mech r421 S Blount  
 Cooper Jas E (Goldie L) clk U S P O h602 North Boundary  
 Cooper Jas P asst whse examiner U S Dept of Agriculture Whse Act r Hotel Carolina  
 Cooper Janie (c) dom r1310 E Lane  
 Cooper John (c) lab r518 Railroad av  
 Cooper John F clk r216 Forest rd  
 Cooper John P (Tina A) confr 319 W Martin h402 N Boylan av  
 Cooper John P (Cary P) grant clk State Sec Land Grant Office r1507 Ambleside dr  
 Cooper Joyce tchr Hayes-Barton Sch r123 Forest rd  
 Cooper Lucille J Mrs r9 Maiden la  
 Cooper Lula clk r123 Forest rd  
 Cooper Lula J (wid Wm A) h123 Forest rd  
 Cooper Moses (c) atndt Wm T Scarborough r409 S Blount  
 Cooper Myrtle Mrs pres opr Capudine Chemical Co h328 Pershing rd  
 Cooper Oscar K (Florence) h508 Halifax  
 Cooper Paul B (Pattie W) pntr h701 Glenwood av  
 Cooper Queenesta (c) cook r503 Saunders av  
 Cooper Saml (c; Mary) fire knocker h120 W Johnson  
 Cooper Silas (c; Vinie) lab h1714 Oakwood av  
 Cooper Spurgeon (c; Eliza) plstr h620 Oberlin rd  
 Cooper Thos D r123 Forest rd  
 Cooper Thos W (Grace O) archt 209 S McDowell R21 h127 Woodburn rd  
 Cooper W E Furniture Co (W Earl Cooper) 121 E Martin  
 Cooper W Earl (Ruby H; W E Cooper Furn Co) h501 Jefferson  
 Cooper Wm (c) gdnr r1714 Oakwood av  
 Cooper Wm H (Myrtle O) servicemn Tire Sales & Service Co Inc r2015 StMary's  
 Cooper Wm W (Flossie B) textile wkr h1131 N Blount  
 Coore J Edw student r623 W Lane  
 Coore John E (Mary E) cond h623 W Lane  
 Coots H M shopmn Auto Parts Co Inc 14 E Davie  
 Cope Emma (wid Edw) r1500 Wake Forest rd  
 Cope Harold S (Bertie M) mach h1500 Wake Forest rd  
 Copeland Alice O opr SouBellTel&TelegCo r Elizabeth bey city limits  
 Copeland Annie (c) dom h421 S Swain  
 Copeland Archie W clk Koonce Furn Co r Elizabeth bey city limits  
 Copeland Calvin (c; Louise) hlpr Raleigh Nash Co h413 E Worth  
 Copeland Chloee toll opr SouBellTel&TelegCo r106 Glenwood av  
 Copeland Claude (c) wchmn Capital Ice & Coal Co Inc r824 Jenkins  
 Copeland Elbert T plant chf SouBellTel&TelegCo r322 Hillsboro  
 Copeland Eug (c; Lucille) blksmith r407 Green  
 Copeland Frank P (c; Lucy) truck driver h530 E Cabarrus  
 Copeland Geo H (Daisy) eng h1557 Carr  
 Copeland Henry (c) firemn Mansion Park Hotel h1606 B  
 Copeland Henry (c) delmn Person St Pharmacy No 2 r RD 2  
 Copeland Jas (c; Laura) lab h1119 Pender  
 Copeland Jas jr (c) musician r1119 Pender  
 Copeland Jessie (c) dom r604 E Davie  
 Copeland John D (c; Gertrude) sta firemn h581 E Cabarrus  
 Copeland Jos (c; Nora) lab r615 S McDowell  
 Copeland Lucille (c) elev opr Hotel Carolina r407 Green  
 Copeland Mary F (c) dom h413 N Harrington  
 Copeland Odessa (c) bellmn Sir Walter Hotel r421 S Swain  
 Copeland Rhoda Mrs r417 Park dr  
 Copeland Robt slsmn r Hotel Raleigh  
 Copeland Sallie (c) dom h312 Maple  
 Coppedge Alice Z Mrs slswn r614 W Hargett  
 Coppedge Alvah B clk r321 Pace  
 Coppedge C Geo announcer W P T F Radio Co r901 Glenwood av  
 Coppedge Calvin C (Mary E) acct r901 Glenwood av  
 Coppedge G A Nick (Mollie A) auditor h321 Pace  
 Coppedge Green E (Mary J) electn h309 N East  
 Coppedge J Benj slsmn W H King Drug Co Inc r2021 Fairview rd  
 Coppedge J Haywood (Pauline) driver Strop Taxi Co h614 W Hargett  
 Coppedge Jas (c; Alice) lab r613 2d  
 Coppedge Jas W slsmn W H King Drug Co Inc r2021 Fairview rd  
 Coppedge John A r2021 Fairview rd  
 Coppedge John W carp r327 E Edenton

# THOMAS H. BRIGGS & SONS, Inc.

The Carolina's Oldest Wholesale and Retail  
Hardware House

Corbert Mae (wid Wm R) h9 E Johnson  
Corbin Hattie (c) maid 119 E Whitaker Mill rd  
Corbin Wm (c) delmn H E Davis Co r RD 1  
Corbitt Alma J Mrs sten State Governor h1207 Cowper dr  
Corbitt D Leroy (Alma J) clk State Historical Comm h1207 Cowper dr  
Corbitt T Orry (Mattie) pntr h220½ N Bloodworth  
Corfios Gus (Central Meat Mkt) r205 S Wilmington  
Corley Grace T Mrs emp Boylan-Pearce Co Inc r206 Ashe av  
Corley Martin C (Maggie) auto mech r710 E Hargett  
Corn Fred installer Hollang Furnace Co 15 W Davie  
Cornell Geo J (Lillian E) barber Sanitary Barber Shop h845 W Morgan  
Cornell Geo J jr r845 W Morgan  
Cornell J Weldon r845 W Morgan  
Cornick Robt M (Clonie B) office mgr Standard Supply Co Inc h203 W  
Whitaker Mill rd

Cornwell Carrie Mrs tchr Thompson Sch r2223 The Circle  
Correa Allen A (Mary B) h127 W Martin  
Correll Coal Co (Jos S Correll) 307 N West  
Correll Harvey A (Helen L) h2111 Woodland av  
Correll Helen L Mrs tel opr CP&LCo h2111 Woodland av  
Correll Jas B clk Correll Coal Co r224 N East  
Correll Jos S (Annie A; Correll Coal Co) h807 Harvey  
Correll N Louise student r807 Harvey  
Correll Needham B (Cath L) asst rating specialist State Corp Comm h616  
Brooks av

Cortright see also Cartwright  
Cortright Lisle C (Hope L) v-pres Occidental Life Ins Co of Raleigh N C  
h1617 Glenwood av  
Cosgrove Christopher H (Martha) collr Drs Bell & Eldridge h136 Wood-  
burn rd

Costa Harry C (Helen) waiter City Sandwich Shop h405 E Morgan  
Costner Beatrice N (c) dom r611 E Cabarrus  
Coston Mabel (c) maid 228 New Bern av  
Cothran Alma (c) Indry wkr Acme Lndry r1014 Manley  
Cothran Edw (N Margt) civ eng State Hwy Comm h2258 The Circle  
Cothran Edw G (Emma B) slsmn C C Motor Co Inc h1701 StMary's  
Cothran Frank H (Alice B) civ eng State Hwy Comm r327 W Morgan  
Cothran Talmadge (c; Luvenia) truck driver h411 S Swain  
Cotner Bee student r2718 Clark av  
Cotner John B (Mary Mc C) prof N C State College h2718 Clark av  
Cotner Mary C r2718 Clark av  
Cotten Mary (c) gro 521 W Lenoir h do  
Cottle Wm E (Lutie B) h107 Ashe av  
Cotton Beulah (c) cook r575 E Lenoir  
Cotton Beulah (c) dom r720 Fayetteville  
Cotton Clara (c) r621 Cannon  
Cotton Edw (c; Emma) wood 318 S Bloodworth h do  
Cotton Grower's Supply Co U Benton Blalock pres, John T Thorne v-  
pres Manly G Mann sec-treas 433 Fayetteville

Cotton John C (c; Laura) gdnr h112 Camden  
Cotton Mary (c) clk Community Drug Store r108 E Cabarrus  
Cotton Mattie (c) h228 Bledsoe av  
Cotton Wm (c) bellmn Hotel Carolina r1211 E Martin  
Couch Stanley (c; Teminie) lab h2212 4th  
Couch W A Mrs tchr Hugh Morson High Sch r123 Halifax  
Council Bettie B Mrs r2901 Hillsboro  
Council Elsie W clk Carolina Coach Co r131 S Boylan av  
Council Haywood (c) tire changer Mills Tire Co r1207 Holman  
Council Lessie I (wid Junius G) h131 S Boylan av  
Council Lucille (c) maid State Sch for the Blind and the Deaf r do  
Council Mary (c) Indrs h1207 Holman  
Council Sallie E r401 E Jones  
Council T Claude (Mattie) sec-treas h401 E Jones  
Council T Claude jr student r401 E Jones  
Counts Henry C (c) firemn h405 Tucker  
County Fire Insurance Co of Philadelphia Alex Webb mgr 20 E Martin  
R901

**COUNTY OF WAKE (See Wake—County of)**  
Court of Colanthe (c) Martha Edwards sec meets 2d and 4th Tuesday 8  
P M 115½ E Hargett  
Courtney Benj D clk The Equitable Life Assurance Soc of The U S r123  
N Wilmington

Covalt Cath L (wid Frank H) nurse 322 S McDowell h do  
Covalt Edgar L (Lessie E) locksmith Brockwell's Shop h220 W Davie  
Covalt Graham D auto mech r322 S McDowell  
Covington Agnes H sten F M Harper & Son r605 N Blount



Office  
Appliances



Typewriters



Adding  
Machines



Clips and  
Punches



Stationery



Printing



Office  
Furniture



File Cabinets



Bookkeeping  
Systems

**Everything  
for the  
Office**

**125  
Fayetteville  
St.**

**PHONE  
135**

# BOYLAN-PEARCE CO.

NORTH CAROLINA'S MOST EXCLUSIVE DEPARTMENT STORE  
PHONE 4020

Covington Alphonzo (c) r1105 E Davie  
 Covington Carrie (c) Indrs h213 E South  
 Covington Chas L (c) hlpr h1406 E Edenton  
 Covington Cicero (c; Arthelia) driver Capital Feed & Gro Co Inc r206 Selwin al  
 Covington Clyde (c) lab r130 W Cabarrus  
 Covington David H (Grace) sec Central Investment Corp h630 N Blount  
 Covington Douglas R (Effie V) clk SALRy h105 E Edenton apt 204  
 Covington Esther (c) dom r714 Shaw ct  
 Covington Fannie G dep collr USIntRevOffice r102 E North  
 Covington Grace (c) r513 S McDowell  
 Covington Grocery Co (Van B Covington) 1211 Hillsboro  
 Covington Harriett sch tchr r605 N Blount  
 Covington Hugh L (c) cook r130 W Cabarrus  
 Covington Jas (c) lab r206 Selwin al  
 Covington Jefferson (c) lab Capital Ice & Coal Co Inc r204 Smithfield  
 Covington Lawrence E (Nina) prin accounting clk State Ins Dept h605 N Blount  
 Covington Leo (c; Alice) eng Capital Ice & Coal Co Inc h811 S East  
 Covington Lula L (wid Wm E) h511 Cleveland  
 Covington M Lillian sten C I T Corp r511 Cleveland  
 Covington Mary (c) dom r701 S Bloodworth  
 Covington Nancy (c) h130 W Cabarrus  
 Covington Robt r605 N Blount  
 Covington Roxie (c) maid Sir Walter Hotel h1105 E Davie  
 Covington Saml R (Frances M) printer The News & Observer h601 Cutler  
 Covington Van B (Louise; Covington Gro Co) r RD 4  
 Covington Wm (c; Market Barber Shop) r1115 S Wilmington  
 Covington Wm J (c; Roxie) chauf h1105 E Davie  
 Cowper B Thurman (Dellzell W) genl agt h218 Hillcrest rd  
 Cowper Edith r218 Hillcrest rd  
 Cowper Thos B (Mary W) sec-treas Lawrence Stone & Gravel Co Inc h 606 Harp  
 Cox Addie (c) cook r1004 E Davie  
**COX ALBERT L (Arabella N), Lawyer 206-209 Raleigh Bldg & Loan Bldg 5 Exchange pl, Tel 498 and Maintains Offices Shoreham Bldg Washington, D C and Pres Boylan-Pearce Co, h901 Holt dr (Hayes-Barton), Tel 23**  
 Cox Annie C student r901 Holt dr  
 Cox Arabel P sec Albert L Cox r901 Holt dr  
 Cox Cader G (Blanche) instr State Sch for the Blind and the Deaf h111 N Bloodworth  
 Cox D Saml (Ina W) ins agt h201 Chamberlain  
 Cox David S mgr Carolina Service Corp r201 Chamberlain  
 Cox Edith S Mrs printer Raleigh Type Shop h700 E Franklin  
 Cox Edw (c; Letha) chauf h131 Lincoln dr  
 Cox Ellen H Mrs slswn Lucielle Shop h115 Hudson  
 Cox Ellis C meats 214 E Martin stall 10 r Hotel Raleigh  
 Cox Frances R sch tchr r111 N Bloodworth  
 Cox Harvey A Rev (Hattie M) rector StSaviours Episcopal Ch h618 Tucker  
 Cox Hubert R (Nettie M) prsmn h115 Harrison av  
 Cox J Vernon (Alice M) trav slsmn h502 Cole  
 Cox Jas (c) lab r131 Lincoln dr  
 Cox John S (Annie E) supt N-SRRCo h111 N Boylan av  
 Cox John Sanderlin Mrs mgr Carolina Pines Club House h111 N Boylan av  
 Cox John W r210 Park av  
 Cox L Beresford (Edith S; Raleigh Type Shop) lino opr Mitchell Printing Co h700 E Franklin  
 Cox Lizzie (c) Indrs h312 Tucker  
 Cox M Kate opr SouBellTel&TelegCo r615 Fayetteville  
 Cox Margt Mrs fcty wkr r216½ N Harrington  
 Cox Nancy W sec Hugh Morson High Sch r201 Chamberlain  
 Cox Roy clk Ellis C Cox r Hotel Raleigh  
 Cox Rupert slsmn Eckerd's of Raleigh N C Inc r State College  
 Cox Sidney J (Sena G) cabtmkr h825 W Morgan  
 Cox Thos C (Nella M) taxi driver h110 Wakefield  
 Cox Walter S (Julia) h495 S Boylan av  
 Cox Wesley C (Nannie M) h210 Park av  
 Cox Wilmer D (Ellen H) acct h115 Hudson  
 Cox Jas S (Eugenia B) clk Boon-Iseley Drug Co h1711 Scales  
 Coyne Odessa (c) Indry wkr Sanitary Indry r507 S Bloodworth  
**COZART DAVID L (Vivian B), Sec Durham Life Ins Co of Raleigh, N C, and V-Pres State Tire & Service Co Inc, h Whitaker dr nr White Oak rd, Tel 3511**

# DURHAM LIFE INSURANCE CO.

HOME OFFICE: RALEIGH, N. C.

## ORDINARY AND INDUSTRIAL

Crabtree Bunn R (Carrie G) mgr Goodwin-Smith Furn Co h1103 Mor-decal dr  
 Crabtree Bunn R jr student r1103 Mordecail dr  
 Crabtree Gilbert (Ethel P) v-pres Powell & Powell Inc h2018 Fairview rd  
 Crabtree Jack C (Maline M) firemn Truck Co No 1 h1217 Pearce  
 Crabtree John H (Ruth H) pipeftr r712 Hinsdale  
 Crabtree John L student r1103 Mordecail dr  
 Crabtree Mildred r120 N Bloodworth  
 Crabtree Sarah C student r2018 Fairview rd  
 Crabtree Susan (wid Richd E) emp Capudine Chemical Co h307 E Martin  
 Crabtree Thos L hlpr Capital Coca Cola Bottling Co r610 W Morgan  
 Crabtree Wm C (Novie) slsmn r120 N Bloodworth  
 Cradle Wm F clk r422 N Blount  
 Craft Annie (c) nurse 620 S Haywood r do  
 Crafton W Melvin tchr N C State College r do  
 Craig Clifton M (Hester B) slsmn The Raleigh Gas Co h1714 Scales  
 Craig F Gilbert msngr r808 W Hargett  
 Craig Geo D (Zola M) clk SALRY h120 Halifax  
 Craig Harry L msngr r808 W Hargett  
 Craig Henry C sheetmetal wkr r808 W Hargett  
 Craig Jefferson D (Florence S) prsmn h808 W Hargett  
 Cramer Jacob (Emma I) asst supt h2421 Beech Ridge rd  
 Cramer Philip clk The Great A & P Tea Co r Beech Hts  
 Crandell Oliver W slsmn Thom McAn Shoe Co r Hotel Raleigh  
 Crane Antoinette L (wid Marshall Z) h525 E Peace  
 Crane Edw E (Flora) carp h Wake Forest rd nr Whitaker Mill rd  
 Crane Harry W sr psychiatrist State Board of Charities and Public Wel-fare r Durham N C  
 Crane Lester emp Times Pub Co r525 E Peace  
 Cranfill Dallas B auto mech r508 W Morgan  
 Cranford Hubie A (Callie) eng h201 Harrison av  
 Cranford Robt C sec-treas Yates Auto Service Inc r700 W Morgan apt 3  
 Cranford's Beauty Salon (Mrs Eliz C Dowdy) 5 Exchange pl 3d fl  
 Craven Essie (c) Indry wkr h320 E South  
 Craven Fredk T student r1710 Park dr  
 Craven Henry E (Edith M) v-pres and sls mgr W H King Drug Co Inc h1710 Park dr  
 Craven Lee J (Kara M) agt Continental Life Ins Co h2120 Country Club dr  
 Craven Wm L bridge eng State Hwy Comn r2011 Glenwood av  
 Craver Gilder J asst mgr The Wake Theatre r Hotel Wiley  
 Crawford Cressie (c) fnshr Sanitary Lndry r716 S Dawson  
 Crawford Geo S (Emma M) bkpr Adams & Terry h506 E Franklin  
 Crawford Hattie (c) cook r106 Lee's al  
 Crawford Henry textile wkr r1141 N Blount  
 Crawford John W (Bettie J) watch repr h109 S McDowell  
 Crawford M Eliza (c) cook State Sch for the Blind and the Deaf r do  
 Crawford Mack (c) truck driver r2301 Everett av  
 Crawford Marianne tchr Hugh Morson High Sch r227 New Bern av  
 Crawford Marion (c; Lucille) hlpr h212 Branch (SPk)  
 Crawford Mary V (c) Indry wkr Acme Lndry r2301 Everett av  
 Crawford May associate prof Meredith College r do  
 Crawford Randolph (c) lab r212 Branch (SPk)  
 Crawford T A clk r130 Hillsboro  
 Crawford Wm student r1025 Vance  
 Crawley A Whiteford (Annie E) lawyer 320 S Salisbury R606 h1030 W South  
 Crawley Albion F (M Grace) bkpr Motor Transit Co h223 W Jones  
 Crawley W O Mrs slsmn Efid's Dept Store r1003 W Cabarrus  
 Crayton C H W wtchmn h120½ Fayetteville 3d fl  
 Crayton Jas C (Estelle E) weaver h1114 N Wilmington  
 Crayton John W textile wkr r1111 Harp  
 Crayton Wm A (Hazel) textile wkr h1130 Harp  
 Crazy Crystals Co Kenneth P Marshall mgr 22 W Hargett  
 Credle Wm F div director State Dept of Public Instruction r422 N Blount  
 Creech Flora E clk U S Int Rev Office h206 E Jones apt 200  
 Creech Hume agt Home Security Life Ins Co h1405 Sycamore  
 Creech Paul J (Eliz O) truck driver h533 N East  
 Creech R Hobson (Alma J) agt Durham Life Ins Co h616 Holt  
 Creech Rufus H barber Weaver & Holland r117 S McDowell  
 Creekmore Thos lawyer 320 S Salisbury R708 r309 Calvin rd  
 Creel Edna L sten U S Fidelity & Guaranty Co of Baltimore Md r Cary N C RD 1  
 Creighton Delmas C (Leona) loom fixer h1113 N Blount  
 Creighton Ruth tchr Hugh Morson High Sch r201 Hillsboro  
 Crenshaw Ada (c) dom r1422 E Jones

B-N  
MOTOR  
CO.



Distributors

ROCKNE  
PIERCE-ARROW  
STUDEBAKER  
AUSTIN

116 E.  
Morgan

THE  
CAPITAL

DELICIOUS

*Coca-Cola*

BOTTLING  
CO.

REFRESHING

Crenshaw Arth (c) delmn Goodwin Poultry & Egg Co r1702 B  
 Crenshaw Henry (c; Jennie) ice pdlr r220 Hill (College Pk)  
 Crenshaw Jesse (c) orderly Confederate Soldiers Home r1422 E Jones  
 Crenshaw Mattie (c) dom r1702 B  
 Crenshaw Turner C (c; Mary) meat ctr h1702 B  
 Crescent Insurance Agency Inc Ernest P Hough mgr 5 W Hargett R712  
 Crest Eva M (c) dom r114 W Johnson  
 Crews Amanda E r501 New Bern av  
 Crews Annie V clk r604 N Blount  
 Crews Edw (c; Rachel) carp h405 W South  
 Crews Frances (c) dom h1421 E Jones  
 Crews Garland (c) lab r1421 E Jones  
 Crews Kate L (wid Wm J) h122 Park av  
 Crews Lizzie (c) cook 321 E Morgan  
 Crews Rellis B (Neva E) electn h934 N Boylan av  
 Crews Ruby (c) sch tchr r405 W South  
 Crider Blanche clk r1506 Oakwood av  
 Crider Geo H (Tuscia M) carp h1506 Oakwood av  
 Crider Geo H jr pntr r1506 Oakwood av  
 Crinkley Andrew U S A r1810 Glenwood av  
 Crinkley Francis D USN r1810 Glenwood av  
 Crinkley Janet S r1810 Glenwood av  
 Crinkley John W Rev evangelist r1810 Glenwood av  
 Crinkley Lillie D sch tchr r1810 Glenwood av  
 Crinkley Lillie M (wid Duncan F) h1810 Glenwood av  
 Crippen Reid P load dispr C P & L Co r125 Hawthorn rd  
 Crist Ernest V (Marguerite T) supt Continental Life Ins Co h505 Cleve-  
 land  
 Crist Rosalind E waitress F W Woolworth Co r505 Cleveland  
 Criswell Jack F (Kathleen) farm mtge specialist N C State College h123  
 Chamberlain  
 Critcher A Pearl slswn G & S Dept Store r Wendell N C  
 Critcher Hattie L r1709 Hillsboro  
 Critcher Wm E (Ethel M) carp h1709 Hillsboro  
 Crocker Bernard jr clk State Hwy Purch Dept r1004 Cowper dr  
 Crocker Bernard (Sue J) real est 320 S Salisbury R209 and mgr Lawyers  
 Bldg h1004 Cowper dr  
 Crocker Buster slsmn Martin's Inc r1323 Hinton  
 Crocker Chas C (Jennie I) shop formn State Hwy Comn h710 W Jones  
 Crocker David V (Lidie G) clk h215 N Boylan av  
 Crocker Eleanor R sten r215 N Boylan av  
 Crocker Geo student r1004 Cowper dr  
 Crocker Heber H clk h403 N Wilmington  
 Crocker Jas B (Lydia) lab r120 W Lane  
 Crocker John T slsmn h1323 Hinton  
 Crocker Kelsey C opr Bonnie Beauty Salon r710 W Jones  
 Crocker Martha E slswn Equel's Style Shop r1323 Hinton  
 Crocker Robt L (Mary E) atndt Pope's Service Sta h123 Ashe av  
 Crocker Stanley M (Hattie; Crocker's Service Garage) r Cary N C  
 Crocker Virginia E r215 N Boylan av  
 Crocker Wm O (Sadie) carp h131½ E Martin  
 Crocker's Service Garage (Stanley M Crocker) auto reprs 210 S West  
 Crockett Walter (c; Eliza) firemn h426 N West  
 Cromartie Blanche dep collr U S Int Rev Office r2109 Myrtle av  
 Cromartie Cornelia (c) student nurse St Agnes Hosp r do  
 Cromartie H Houston r116 Groveland av  
 Cromartie Mallie H (wid Henry) h116 Groveland av  
 Cromartie Mary (c) cook h322 Camden  
 Crone Bertha (wid Richd T) h517 Halifax  
 Crone Ethel M Mrs tel opr C P & L Co h109 N Boylan av  
 Crone Geo W (Hazel G) chf B & L examiner State Ins Dept h701  
 N Blount apt 104  
 Crone Jack T (Ethel M) firemn h109 N Boylan av  
 Crone Moses B eng r223 N Salisbury  
 Crone Sarah E (wid Wm H) h223 N Salisbury  
 Croom Carl B (Dorothy B) pharm r1009 W Lenoir  
 Croom Chas W (Ethel I) inspr h209 E Whitaker Mill rd  
 Croom Lola W sten Occidental Life Ins Co of Raleigh N C r730 S Boylan  
 Croom Marion routemn r425 N Blount apt 1  
 Croom Mary E (wid Jas A) r1027 W South  
 Crosby Callaway contr r Y M C A  
 Crosby Coleman C (Lella E) trav rep r305 New Bern av  
 Crosby Garfield School (c) 562 E Lenoir  
 Crosby L Brown (Jo Saye B; Sou Store Equipment Co) mgr Hobart Mfg  
 Co and Toledo Scale Co h Beech Ridge rd nr Breeze rd  
 Cross Carrie (wid John W) h706 Hillsboro

# R. M. PARROTT & SON

OFFICE EQUIPMENT—SUPPLIES

"The memory of quality lingers long after the price is forgotten."

330 S. SALISBURY ST.

PHONE 2987

Cross Curtis (c) lab r913 Cannister  
 Cross Frank textile wkr r1134 Harp  
 Cross Geo (Virginia A) eng r321 E Morgan  
 Cross Geo (c; Lula) pntr h1100 Smith  
 Cross Herbert H (Iona P) textile wkr h1114 Harp  
 Cross John (Belle) weaver h1131 Harp  
**CROSS JOHN W MRS, Pres Cross & Linchan Co, h706 Hillsboro, Tel 2540**

Cross Lillian (c) r913 Cannister  
 Cross Lou J (wid J Richd) r1141 N Blount  
 Cross Mary (c) h913 Cannister  
 Cross Mary B Mrs transcriber State Board of Health h619 N Blount apt 4  
 Cross Odie H (Onie A) hlpr h528 N West  
 Cross Price R (Julia Q) director of agencies Occidental Life Ins Co of Raleigh N C h2214 Ridgecrest  
 Cross Rosalie (c) dom r110 E Cabarrus  
 Cross W Hubert (Mabel L) lbr wkr h17 W Dixie dr  
**CROSS & LINEHAN CO, Mrs John W Cross Pres, Mrs W A Linehan V-Pres, W A Linehan Jr Sec-Treas, Men's Furnishings, Clothing, Hats and Caps 324-328 Fayetteville, Tel 32 (See right top lines and page 33)**

Crossling Ella (c) dom h614 W South  
 Crossling Hattie (c) r614 W South  
 Crossling Mary (c) r614 W South  
 Crosson Frank (c) h516 Saunders  
 Crosson Millie (c) lndrs h507 Smith  
 Crosson Pearl (c) lndrs r507 Smith  
 Crosson Saml (c) waiter r516 S Blount  
 Crouch Audrey r132½ E Martin  
 Crouch Fredk F (Eleanor W) mech Rawls Motor Co h704 Holt  
 Crouch Fredk F jr hlpr r704 Holt  
 Crousling Mary (c) lndrs r529 Hick's al  
 Crow Edmund B (Mary) spl agt h3 E Jones  
 Crow Hubert D student r3 E Jones  
 Crow John E (Clotiede B) spl agt The Equitable Life Assurance Soc of The U S h2109 Carroll dr  
 Crow Mary D clk State Dept of Public Instruction r3 E Jones  
 Crow Nannie B sch tchr r3 E Jones  
 Crowder Annie M sch tchr r421 N Bloodworth  
 Crowder Ava E slswn r421 N Bloodworth  
 Crowder Betsy (c) r205 Smithfield  
 Crowder Ernest (c; Alice) lab h412 N Harrington  
 Crowder Estelle (Physicians' Exchange) h210 W Morgan  
 Crowder Evelyn Mrs h1520 Carr  
 Crowder Fertilizer Co Ralph H Crowder pres, Patk H Ray v-pres office 301 S Wilmington

Crowder Frances (c) Indrywkr The Raleigh Lndry r320 E Cabarrus  
 Crowder Gwendolyn student r4 Glenwood av  
 Crowder Helen student r1520 Carr  
 Crowder Hubert G (Crowder's Cigar Store) r421 N Bloodworth  
 Crowder Jas (c; Mary L) baker r913 Fayetteville  
 Crowder Jas (c; Mamie) lab h1010 Manly  
 Crowder Jas T (Ida L) h421 N Bloodworth  
 Crowder Jas T (Berline) h409 E Lane  
 Crowder Jeanette A sch tchr r421 N Bloodworth  
 Crowder Jos L (Pearl) slsmn h10 Enterprise  
 Crowder Maggie E (wid Thos B; T B Crowder & Son) h523 Fayetteville  
 Crowder Mamie (c) maid Hotel Richmond r331 Fayetteville  
 Crowder Pattie matron State Prison r do  
 Crowder Ralph H (Fannie W; T B Crowder & Son) pres Crowder Fertilizer Co h1620 St Mary's  
 Crowder Ronald B mgr Buchan Transport Co r114 S Person  
 Crowder Steph L night mgr Sir Walter Hotel Garage r Bland Hotel  
 Crowder T B & Son (Mrs Maggie E and Ralph H Crowder) whol gros 301 S Wilmington

Crowder T B & Son (Ralph H Crowder) grist mill 1431 S Blount  
 Crowder Violet r4 Glenwood av  
 Crowder W G plant formn N C State College r do  
 Crowder Win L (c; Frances) awning repr r320 E Cabarrus  
 Crowder's Cigar Store (Hubert G Crowder) 324 S Salisbury  
 Crowe Walter E (Daisy B) electn h514 Mullen's la  
 Crowell Marguerite K Mrs (wid Chas B) serum technician State Laboratory of Hygiene r127 New Bern av apt 306  
 Crudup Chester A (c) porter r803 S Haywood  
 Crudup Ella (c) dom r714 2d  
 Crudup Jordan D (c; Rosa E) caretkr h803 S Haywood

204-207 Lawyers Building

**ROBERT G. YANCEY**  
 General Insurance and  
 Surety Bonds

Phones 4163 and 4164

Tin, Tile and Slate  
Roofing, Galvanized  
Iron and Copper Cor-  
nice and Skylights,  
Heating, Ventilating  
and Air Conditioning,  
Asbestos Shingles

# BAKER & RAWLS

## ROOFING COMPANY

408-410 W. Davie St. Phone 147

Barco Asphalt Roof-  
ing Products, Ready-  
Roll and Built-up  
Roofing, Roof Coat-  
ings, Protective  
Paints, Metallic Red.,  
Asphalt Shingles  
Water-Proofing

Crudup Lee O (c) waiter r803 S Haywood  
Crudup Lester W r504 E Jones  
Crudup Louie L r504 E Jones  
Crudup Mae (c) sch tchr r803 S Haywood  
Crudup Rivers M (c; Essie) janitor State Library h209 N Tarboro  
Crudup Woods student r504 E Jones  
Cruikshank Ernest student r900 Hillsboro  
**CRUIKSHANK ERNEST MRS, BS Principal Saint Mary's School and  
Junior College, h Saint Mary's Campus, 900 Hillsboro, Tel 1214**  
Crumbley Herbert T paperhng r122 N Salisbury  
Crump Addie M (c) maid r527 Cannon av  
Crump Adeline (c) r527 Cannon av  
Crump Annie (c) dom h704 S Bloodworth  
Crump Chas T (c; Blanche) brkmn h805 S West  
Crump Danl (Evelyn T) slsmn r1415 Scales  
Crump Donnie C (c; Effie) porter Bynum Printing Co h601 2d  
Crump Geo (c) bottler r380 E Lenoir  
Crump Geo (c) lab r610 E South  
Crump Ila M supvr Rex Hosp r17 W Lenoir  
Crump J Robt (c; Hattie) brkmn h803 S West  
Crump Jas (c; Susie) restr 409½ S Blount h416 do  
Crump Jas (c) student r803 S West  
Crump Luther D slsmn Wilson & Co r322 Cutler  
Crump Mary (c) r601 2d  
Crump Pledge (c) clk John Rochell r535 E Lenoir  
Crumpler Albert solr Sanitary Lndry r511 Adams  
Crutchfield Beatrice sten r327 E Edenton  
Crutchfield Thos J driver East Coast Stages Inc r Hotel Raleigh  
Cuffie Paul (c; Pauline) lab h1117 S Person  
Culbreth Eug E r305 Hillsboro  
Culbreth Homer N (Mary McC) clk Mechanics Savings Bank h407 N  
Wilmington  
Cullen Wilson (c; Aline) hlpr r605 E Edenton  
Cullins Eldo L (wid Nathan) h104 Logan ct  
Cullom Sarah sten Smith & Joyner r Wake Forest N C  
Culpepper Josephine office sec Harrison H Fain r Pullen Park ter RD 1  
Culver Wm W (Nellie) carrier U S P O h904 E Edenton  
Cumbo Kittie N (c; Cumbo's Tailor Shop) h802 E Martin  
Cumbo Wm F (c; D Slade) barber Capitol City Barber Shop h515 S Wil-  
mington  
Cumbo's Tailor Shop (c; Kittie N Cumbo) 425 S Blount  
Cummings John P (Nell) ins agt h417 S Boylan av  
Cummings Mary N r417 S Boylan av  
Cunningham Clayton C (Gladys S) lawyer 239 Fayetteville R907 r2607  
Fairview rd  
Cunningham Gladys S Mrs dep clk U S District Court r2607 Fairview rd  
Cunningham Henry A (Kath) ydmn h215 Linden av  
Cunningham J Humphrey (Lula M) carp h18 Firwood av  
Cunningham Pearl (c) cook r527 Hick's al  
Cunningham Randolph D (Virginia C) asst marketing specialist U S  
Dept of Agriculture Whse Act h1615 Fairview rd  
Curley Jas (c; Savannah) clk r119 Idlewild av  
Current Ruth dist home demonstration agt N C State College r407 N  
Blount  
Currie see also Curry  
Currie Ada nurse State Hosp r do  
Currie Arth (c) presser Cumbo's Tailor Shop r517 S Blount  
Currie Foreman (c; N Annie) orderly Rex Hosp h709 E Martin  
Currie Helen (c) maid 305 Hillsboro  
Currie Ida W tchr Peace A Junior College for Women r do  
Currie Lyda Y (wid Jas T) r1100 Filmore  
Currie Pearl M (c) maid State Sch for the Blind and the Deaf r do  
Currie W Chalmers slsmn Efir'd's Dept Store r506 Whitaker Mill rd  
Currin Bessie Mrs slmstrs Clark Art Shop r550 E Jones  
Currin Bessie H (wid Benj F) r112 N Dawson  
Currin Clifton (Maude B) road contr h503 Graham  
Currin Gladys instr State Sch for the Blind and the Deaf r do  
Currin Jesse S (Nell B) attendance officer Raleigh Township Public  
Schs r606 E Lane  
Currin Jos D confr 109 W Davie r Garner rd RD 3  
Currin Nell B Mrs clk Carolina Coach Co r606 E Lane  
Currin Thos (c; Bessie) waiter h313 Bledsoe av  
Currin Thos jr (c; Bernice) waiter r313 Bledsoe av  
Currin Willaid Y (Pauline) mech A M Tyner Co h517 Elm  
Curry see also Currie  
Curry Capers J (Sydney McL) sec-treas CP&LCo h1827 Glenwood av



**CHARLES E. JOHNSON****ALL KINDS OF INSURANCE  
BONDS****804 ODD FELLOWS BUILDING****PHONE 182**

Curry Edw (c; Jeter) cook h317 Cannon  
 Curry Louis student r1827 Glenwood av  
 Curry May (c) dom r421 S Dawson  
 Curry Mitchell (c; Madge) printer Sir Walter Hotel r125 E Hargett  
 Curry Sydney tchr Eliza Pool Sch r1827 Glenwood av  
 Curtis Alex (c) emp S&WCafeteria r222 E Lenoir  
 Curtis Chas (c; Lena) sta eng h1113 Mark  
 Curtis Edw (c) lab r222 E Lenoir  
 Curtis Etta (c) dom h525 Pace  
 Curtis Foster C (c; Janie) lab h1113 S Haywood  
 Curtis Horace (c; Bessie) janitor h534 Bragg  
 Curtis Howard (c; Augusta) car washer Circle Filling Sta Inc r304 S State  
 Curtis Jane (c) cook 1546 Iredell dr  
 Curtis Margt clk McLellan Stores Co r Cary N C  
 Curtis Mary (c) cook h rear 720 W Jones  
 Curtis Morris (c; Gertrude) bellmn h1115 New Bern av  
 Curtis Ruth clk Durham Life Ins Co of Raleigh N C r320 Cutler  
 Curtis Tempie (c) dom h619 2d av  
 Curtis Thos E (c; Lucy) fish h222 E Lenoir  
 Curtis Ulious (c; Maria) janitor h1001 S Wilmington  
 Curtis Walter A (c; Ellen) barber 115 S Salisbury h817 Oberlin rd  
 Curtis Walter F (c; Mary S) barber Walter A Curtis h2213 4th  
 Curtis Wm (c) draymn r619 2d av  
 Curtis Wm (c) porter East Coast Stages Inc r RD 2  
 Curtis Wm A (c; Mabel) solr Sanitary Lndry h1415 New Bern av  
 Curtis Willie L (c) dom r534 Bragg  
 Cushman Elmer V (Lidia E) mgr The Hillsboro Apts h323 Hillsboro apt7  
 Cussons Jack (Martha I) dep U S Marshal h105 E Edenton apt 108  
 Cutchins Jos B F (c; Claytae) asst mgr Raleigh Funeral Home Inc h714 S East  
 Cuthbertson Amanda (c) Indrs h1115 S Wilmington  
 Cuthbertson Wm (c) lab r1115 S Wilmington  
 Cutler Street Grocery (W, Henry Gilbert) 620 Cutler  
 Cutliff J Milton (Ruth H) sec-treas Electl Equipment Co Inc h421 Park dr  
 Cutrell Jesse L (Blanche) carp h110 N Wilmington  
 Cutts J Earl driver Carolina Del Service r Poole rd RD  
 Cutts John C r202 W Morgan  
 D & H Cafe (c; Odell Johnson) 826 Fayetteville  
 D & U Cut Rate Market (John H Daniel, Wm C Upchurch) gros 416 W South  
 Dabney Ward (Dolle F) agt The Texas Co r511 E Jones  
 Daeke Henry H (Lalon A) tel maintainer h1225 Hinton  
 Dail Carrick C (Lillie M) textile wkr h1125 Harp  
 Dail Jos V bkpr r609 Hillsboro  
 Dail Lake clk Rex Hosp r200 E Edenton apt 7  
 Dail Mary E r1125 Harp  
 Dail Maizie B sten Fidelity & Guaranty Fire Corp r609 Hillsboro  
 Dailey Effie (c) Indrs h504 S Haywood  
 Dailey Wilbert (c) cook r504 S Haywood  
 Daisy Lunch Wilson Bros Sandwich Co oprs 123 S Salisbury  
 Dale Trollius B (West Raleigh Shoe Shop) h113 Oberlin rd  
 Dalrymple Laura B sten Atlantic Joint Stock Land Bank r2804 Hillsboro  
 Dalton Benj S student r702 W Morgan  
 Dalton Henry H (Rosa S) asst receiver Mut Bldg & Loan Assn h702 W Morgan  
 Dalton Henry H jr r702 W Morgan  
 Dameron Lonnie T clk Joseph P Temple r Morrisville N C  
 Dameron Raymond A (Lacy A) mech State Hwy Comn h3 Daisy  
 Dampier Audrey slswn r118 W Morgan  
 Dampier Blanche Mrs h118 W Morgan  
 Dampier Hallie waitress r118 W Morgan  
 Dampier Mozelle R slswn r118 W Morgan  
 Dancey Martha (c) Indrs r709 Ellington  
 Dancey Nelson r810 W Hargett  
 Daniel see also Daniels  
 Daniel Chas B (c; Pearl) carp h1011 Parker  
 Daniel Christana (c) dom r514 S Bloodworth  
 Daniel Dwight (c) brklyr r320 W Lenoir  
 Daniel J Wm (Frances S) v-pres Dunbar & Daniel Inc h213 Duncan  
 Daniel Katie (wid Mack) r108 W Jones  
 Daniel Lonyd (c) lab r514 S Bloodworth  
 Daniel Nell K slswn F W Woolworth Co r124 N Harrington  
 Daniel Ollie J (Lucy C) h2021 Fairveiw rd  
 Daniel Pattie (c) dom h514 S Bloodworth

**20 WEST HARGETT STREET****PHONE 370****THOMPSON ELECTRICAL CO.****Contractors and Supplies****HOUSEHOLD APPLIANCES  
AND RADIO SETS**

# V. O. PARKER CO.

REAL ESTATE  
INSURANCE—RENTALS—LOANS

125 South Salisbury Street

Phone 2257

Daniel Paul S (Helen S) sec-supt Raleigh Township Public Schs h2619 Fairview rd

Daniel Thos N sec-treas Dunbar & Daniel Inc r557 New Bern av

Daniel Wesley B (Alma M) radio opr h312 Linden av

Danieley Clarence E (Stella M) formn h1108 Harp

Danieley Commer A appr Capital Printing Co r106 N East

Danieley John B (Nora S) justice of the peace and notary 306 S Salisbury h106 N East

Danieley John B jr driver Quality Clnrs & Dyers r106 N East

Danieley Leo R r415 N East

Danieley Robt E (Mary F) carp State Hwy Comn h415 N East

Daniels see also Daniel

Daniels Addie G (wid Edw H) h409 Pershing rd

Daniels Bertram D (Ollie A) clk U S P O h903 W Lenoir

Daniels Bonnie E r903 W South

Daniels Edw E (Edna E) clk The Great A & P Tea Co r209 N Boylan av

Daniels Frank r Hotel Carolina

Daniels Frank A (Ruth A) treas The News & Observer Pub Co h Glenwood av cor Williamson dr

Daniels Geo (c; Rosella) waiter r307 E Cabarrus

Daniels J Earl (Clara M) br mgr Piggly-Wiggly h609 E Franklin

Daniels John (c; Lillie) lab h529 E Davie

Daniels John (c) clothes presser Cates Clnrs r309 Lee

Daniels John H (Evie P; D & U Cut Rate Mkt) h701 Boylan dr

Daniels Jonathan W (Lucy C) editor The News & Observer h1614 Iredell dr

**DANIELS JOSEPHUS HON (Addie W B), Pres The News & Observer Publishing Co r U S Embassy Mexico City, Mexico**

**DANIELS JOSEPHUS JR (Evelina M), Sec and Business Mgr The News & Observer Publishing Co, h805 Harvey, Tel 3586**

Daniels Leo A delmn r409 Pershing rd

Daniels May (wid Walter B) h219 S West

Daniels Moses (c; Nannie) presser Carolina Clnrs Inc h309 Lee

Daniels Nannie (c) presser Carolina Clnrs Inc h309 Lee

Daniels Nannie L wrapper Hudson-Belk Co r409 Pershing rd

Daniels Percy C r409 Pershing rd

Daniels Rosa (c) cook Farmers' Cafe r307 E Cabarrus

Daniels Ruth nurse State Hosp r do

Daniels W Z atndt State Hosp r do

Danielson F Roland mgr Hayes-Barton Bowling Alley r812 Cowper dr

**DANIELSON JOHN F (Hannah M), (Hayes-Barton Bowling Alley) General Contractor 812 Cowper dr, Tel 3347 h do**

Dann Roxanna (c) h715 E Hargett

Darby Albert (c) clk Lucius L Browning r812 S East

Darby Fred (c) clk Lucius L Browning r812 S East

Darby Lela (c) dom r812 S East

Darby Lisbon (c; Sophia) fish 214 E Martin stall 6 r812 S East

Darby Susan (c) dom h812 S East

Darby Wm L (c) bus boy S & W Cafeteria r313 Camden

Darden Addie M dental asst Henry O Lineberger r108 E Peace

Darden Augustus B jr (Sallie H) cost acct CP&LCo h317 Calvin rd

Darden Beatrice I Mrs sten State Dept of Banking h506 Aycock

Darden David M (Susie W) bank examiner State Dept of Banking h1603 Scales

Darden Edw C r108 E Peace

Darden Eliz nurse Rex Hosp r do

Darden Frances J r108 E Peace

Darden Geo R (Beatrice J) cash h506 Aycock

Darden J M & Co Inc J M Darden (Suffolk Va) pres Elijah H Browning v-pres, Percy D Snipes sec-treas gdnl mdse 126 Glenwood av

Darden Martha W (wid John G) r1612 Scales

Darden Sallie A Mrs slsmn Taylor's r123 E Edenton

Darden Sallie H Mrs clk Jefferson Standard Life Ins Co h317 Calvin rd

Darden Wm H (Frances J) trav slsmn h108 E Peace

Darden Wm H jr hlpr r108 E Peace

Dargan Caroline asst sec Raleigh Community Chest r521 N Wilmington

Dargan Carrie H (wid Robt T) h521 N Wilmington

Dark Fannie S acct State Board of Charities and Public Welfare r Mansion Park Hotel

Darst W Holden (Jeanette C) prof N C State College h1609 Park dr

Darst W Holden jr student r1609 Park dr

Daugherty Ada M clk CP&LCo r121 Halifax

Daugherty Rose h1116 Smith

Daugherty Wm L r119 Hawthorn rd



# MONTGOMERY-MUTART, Inc.

## SALES and SERVICE

109-115 South Blount Telephone 2476



Daughety Julia M (wid B Frank) h2203 Ridgecrest  
 Daughters of Oberlin Hall (c) 713 Oberlin rd  
 Daughtridge Albert S clk N C Home Ins Co of Raleigh h105 E Edenton apt 110  
 Daughtry Jas F (Lissie M) slsmn h410 St Mary's  
 Daughtry W T (Hilda) civ eng State Hwy Comm r203 Hillsboro  
 Davenport Annie student nurse Rex Hosp r do  
 Davenport Donnie (wid Geo) r1912 Reaves dr  
 Davenport Irene (c) lndrs r118 W Peace  
 Davenport Loula (wid Carlton A) h415 E Lane  
 Davenport Mary L typist State Board of Health r415 E Lane  
 Davenport R Kelly Rev (Arrie) pastor North Vanguard Presbyterian Ch h1912 Reaves dr  
 Davenport Ruth M sten Carolina Coach Co r415 E Lane  
 David Peter (c; Laura) carp h1206 Center  
 Davids Howard G Col (Anna D) U S A h913 Vance  
 Davidson see also Davison  
 Davidson Eliz tchr Peace A Junior College for Women r do  
 Davidson Esley T (Tommy W) mstr mech h1102 Harp  
 Davidson Jas A (Chrissie R) genl contr 135 S Salisbury h2117 Woodland av  
 Davidson Mettaure E (Ruby) trav slsmn r1005 Vance  
 Davidson Vester W textile wkr r1102 Harp  
 Davie Raymon G (Marion E) br mgr The Great A & P Tea Co h404 E Lane  
 Davie Street Presbyterian Church (c) Rev Jas W Smith pastor 300 E Davie  
 Davis Mildred T tchr Washington High Sch r121 E South  
 Davis Albert r1113 E Morgan  
 Davis Alice (c) dom h523 Pace  
 Davis Allean (c) maid r213 E South  
 Davis Anna (wid Wm T) r109 N Boylan av  
 Davis Annie Mrs nurse 305 W Jones r do  
 Davis Annie B (c) dom r312 N Tarboro  
 Davis Annie L Mrs br mgr Oak City Lndry r1913 Reaves dr  
 Davis Annie R r1120 N Wilmington  
 Davis Arth (c) lab r118 W South  
 Davis Arth S (Mabel M) textile wkr h1515 Sunrise av  
 Davis Berrien W (Margt N) equipment eng State Hwy Comm h 2135 Country Club dr  
 Davis Bettie D clk r127 New Bern av apt 103  
 Davis Binnie A h411 New Bern av  
 Davis Boyd E (c; Kate) bellmn Sir Walter Hotel 410 Fayetteville  
 Davis Buck (c; Olivia) driver T B Crowder & Son h517 S Blount  
 Davis C Algernon jr (Mary G) supt Pilot Mills Co h807 N Blount  
 Davis Carrie H (c) dom h1005 Mark  
 Davis Chas D (c; Susie) hlpr h416 W North  
 Davis Chas E (Agnes I) lndry wkr Acme Lndry h213 S West  
 Davis Chas M (Annie) guard r527 E Martin  
 Davis Chas M (Julia C) route supvr Staudt's Bakery h107 Ashe av  
 Davis Claire B Mrs slswn Taylor's h1919 Sunset av  
 Davis Clarence L (J Macie) mech City Garage r504 Cary  
 Davis Cleo C Mrs clk State World War Veterans Loan Fund h2110 Myrtle av  
 Davis Clinton r Wake County Home  
 Davis Cohen D carrier USPO r230 Glascock  
 Davis Coleman (c; Lula) lab h509 Saunders  
 Davis Cora A r115 Harrison av  
 Davis Cora A Mrs h115 Harrison av  
 Davis Daisy Mrs emp Hotel Carolina r504 Cary  
 Davis Edna E fcty wkr r514 N Dawson  
 Davis Eliza A Mrs tchr Lucille Hunter Sch h1112 S Person  
 Davis Elton truck driver r112 N McDowell  
 Davis Emma (wid Calvin F) h530 N West  
 Davis Ernest F (c; Eliza A) chauff h1112 S Person  
 Davis Estelle r404 W Morgan  
 Davis Estelle (c) cook r210 Battle  
 Davis Ethel M r1406 Mordecai dr  
 Davis Eug N mgr Austin-Heaton Co r Mansion Pk Hotel  
 Davis F L driver East Coast Stages Inc r406 S Dawson  
 Davis Fannie Mrs r Wake County Home  
 Davis Fitzgerald (Marjorie B) city circulation mgr The News & Observer h410 Chamberlain  
 Davis Florence (c) dom r552 E Edenton  
 Davis Florence C tchr StMary's Sch r do

PARKER

Transportation  
Co.

FAST  
AND  
DEPENDABLE  
FREIGHT  
SERVICE

RALEIGH, N. C.

228 E.  
MARTIN

**SANDERS MOTOR COMPANY**

BLOUNT &amp; DAVIE STS.

PHONES 405 AND 406

Authorized { **FORD**  
**LINCOLN** } Sales and Service

Davis Frank (c) truck driver r102 Cross  
 Davis Frank G (Cleo C) slsmn C C Motor Co Inc h2110 Myrtle av  
 Davis Geo F (Mary V) furn repr 321 E Martin h do  
 Davis Geo H (Flora B) plstr h308 N Dawson  
 Davis Gertrude S Mrs sten N C State College h107 S McDowell  
 Davis H E Co (Hurley E Davis) gros 203 E Whitaker Mill rd  
 Davis Haden N (Pauline) auto mech h1506 New Bern av  
 Davis Harry (c; Mary) lab h537 E Edenton  
 Davis Harry C elec contr 414 Gale r RD 4  
 Davis Harry T (Roberta P) curator State Museum sec-treas New River  
 Hunting Club and Rotary Club of Raleigh h102 Logan ct apt 4  
 Davis Harry W (Gertrude S; Uzzle's Cigar Stand) r201 Hillsboro  
 Davis Harvey (Helen) h323 E Martin  
 Davis Hattie A (c) r911 E Martin apt 3  
 Davis Helen B (c) tchr Lucille Hunter Sch h111 W South  
 Davis Henrietta (c) dom r18 W Johnson  
 Davis Henry (c; Mabel) gdnr h35 Bragg  
 Davis Henry (c) plstr r710½ S Person  
 Davis Henry O slsmn r219 N West  
 Davis Henry W clk r904 StMary's  
 Davis Herbert E (Ruby G) clk The Budget Bureau r118 Hawthorn rd  
 Davis Hettie Mrs r Wake County Home  
 Davis Hilda A (c) dean Shaw University r do  
 Davis Horace W coal r122 N McDowell  
 Davis Hubert A (Lucille T) mgr policy loan dept Occidental Life Ins Co  
 of Raleigh N C h405 New Bern av  
 Davis Hugh (c; Sallie) chauf h820 S Bloodworth  
 Davis Hurley E (Mary B; H E Davis Co) h119 E Whitaker Mill rd  
 Davis Ira L (Daisy G) carp h Oberlin rd cor Center  
 Davis Irena (c) Indry wkr Sanitary Lndry r305 Freeman  
 Davis Isaiah (c) r320 Jamaica  
 Davis Ishmael (c) cook r816 Cotton pl  
 Davis J Arth (Dorothy) clk CP&L Co r704 N East  
 Davis J Coley (Harriet H) real est h209 N Salisbury  
 Davis J E hlpr r311 W Jones  
 Davis J Frank (Eunice) sten r315 E Jones  
 Davis J Hallie (Rosa L) hlpr h315 W Lane  
 Davis J Napoleon (c; Lucy) porter Pollock's Slipper Salon r904 S Blood-  
 worth  
 Davis J Owen (Mae E) slsmn S W Brewer & Son h528 N Person  
 Davis Jack (Annie P) prsmn Mitchell Printing Co h117 N Bloodworth  
 Davis Jas (c; Mary) r303 W Cabarrus  
 Davis Jas E B (Mary R) ins agt h124 Groveland av  
 Davis Jas F (Eunice E) driver Carolina Clnrs Inc h516 W North  
 Davis Jas G (c; Mary L) bellmn Sir Walter Hotel h rear 218 Cabarrus al  
 Davis Jas J (c; Beatrice) bellmn Sir Walter Hotel r206 Battle  
 Davis Jas S cash Natl Biscuit Co r12 N Boylan av  
 Davis Janie (c) dom h119 W Johnson  
 Davis Jeb student r124 Groveland av  
 Davis Jennie (c) student r122 W Lenoir  
 Davis Jennie L slswn Hudson-Belk Co r614 Glenwood av  
 Davis Jerry (c) lab r737 Smithfield av  
 Davis Jesse V (Claire B) mgr Raleigh Bonded Whse Inc h1919 Sunset av  
 Davis Jessie Indrs State Hosp r do  
 Davis John (c) lab r18 W Johnson  
 Davis John (c; Annie) waiter r510 S Blount  
 Davis John C (c) plstr h711 E Davie  
 Davis John M (Martha D) bkpr h316 W Edenton  
 Davis John T (Myrtie J) carp h1113 E Morgan  
 Davis Jonah (c; Mildred) h911 E Martin apt 1  
 Davis Jos S (c; Cora H) sch tchr h1034 Oberlin rd  
 Davis Josiah D Rev (c; Helena) h701 2d  
 Davis Juanita (c) student r525 Cannon  
 Davis Julia (c) dom h312 N Tarboro  
 Davis Kernith F (Julia N) h219 N West  
 Davis L B Sales Co (Lorenzo B Davis) hearses 108 S Blount  
 Davis Lalla M (c) r305 Fowle  
 Davis Langston L jr (c) student r904 S Bloodworth  
 Davis Langston L Rev (c) pastor Providence Holiness Ch h904 S Blood-  
 worth  
 Davis Laura (c) dom r118 E Cabarrus  
 Davis Laura (c) dom h424 S Haywood  
 Davis Laura V r1528 N Blount  
 Davis Lawrence N (Lelia) slsmn h2402 Hillsboro  
 Davis Leona (c) dom r19 McKee  
 Davis Lettie (c) dom r1301 E Hargett

**CROSS & LINEHAN CO.****CLOTHIERS AND FURNISHERS****324-328 FAYETTEVILLE STREET**

Davis Lola E (wid Edwin) h514 N Dawson  
 Davis Lonnie (c; Erceff) driver Carolina Hdw Co Inc h307 Washington  
 (College Pk)  
 Davis Lonnie (c; Josephine) florist r207 W South  
 Davis Lonnie (c; Ruth) lab h606 S Harrington  
 Davis Lorenzo B, (L B Davis Sales Co) r Winston Salem, N C  
 Davis Louis C (c) bellmn r122 W Lenoir  
 Davis Lucy Mrs slswn Equel's Style Shop h1406 Mordecai dr  
 Davis M Kenneth mgr L B Davis Sales Co r Dixie Trail  
 Davis Maggie (c) r701 2d  
 Davis Maggie (c) r323½ W South  
 Davis Mamie D (wid Jos) h1128 Harp  
 Davis Margt A student r904 StMary's  
 Davis Margt B Mrs (The Needlecraft Shoppe) r227 Hillsboro  
 Davis Margt D Mrs bkpr Tire Sales & Service Co Inc r309 N Boylan av  
 Davis Marian (c) student r1415 New Bern av  
 Davis Martha (c) cook 1600 Iredell dr  
 Davis Mary (c) r717 S Dawson  
 Davis Mary (c) dom h102 Cross  
 Davis Mary (c) dom r1110 Oakwood av  
 Davis Mary (c) Indrs h1115 Holman  
 Davis Mary typist Occidental Life Ins Co of Raleigh N C r2107 Breeze rd  
 Davis Mary C r124 Groveland av  
 Davis Mary E r904 StMary's  
 Davis Mary L r119 E Whitaker Mill rd  
 Davis Mary P (wid Fred H) h904 StMary's  
 Davis Matilda Indrs State Hosp r do  
 Davis Mell cash Hotel Carolina r120 S McDowell,  
 Davis Melvin hlpr r323 E Martin  
 Davis Minnie (c) dom h103 Cross  
 Davis Mollie (c) h305 Fowle  
 Davis Monmie R clk r1528 N Blount  
 Davis Mozelle bkpr Harry C Davis r RD 4  
 Davis Myron F (Ruth) asst mgr Efirf's Dept Store h513 Cutler  
 Davis Narcissus (c) student r309 S Tarboro  
 Davis Nell F Mrs sten New England Mut Life Ins Co r Dixie Trail  
 Davis Nonie (c) dom r113 N Harrington  
 Davis Norman (c; Sarah B) porter h525 Cannon  
 Davis Norman jr (c) shoe shiner Sir Walter Shoe Shop r525 Cannon  
 Davis Norman E (Helen J) chf train dispr NSRRCo r122 N McDowell  
 Davis Ola (c) Indrs r315 N West  
 Davis Orris (c) lab r102 Cross  
 Davis Otho (Daisy L) mech Sanders Motor Co h504 Cary  
 Davis Paul E (Bessie L) mgr investment dept CP&LCo h211 Hawthorn rd  
 Davis Paul E jr clk r211 Hawthorn rd  
 Davis Peggy student r107 S McDowell  
 Davis Penelope J supt StLuke's Home r do  
 Davis Peter (Angeline; City Sandwich Shop) h917 New Bern av  
 Davis R Glenn (Virginia C) city firemn h536 E Jones  
 Davis Raymond doffer r1128 Harp  
 Davis Reuben G (Frona B) h309 N Boylan av  
 Davis Robt C eng h504 Cleveland  
 Davis Robt G (Margt) clk r309 N Boylan av  
 Davis Rosa (c) h323½ W South  
 Davis Ruby C sch tchr r309 N Boylan av  
 Davis Ruby G Mrs sten State Sch Comm h118 Hawthorn rd  
 Davis Ruffin (c) driver W E Cooper Furn Co r408 E South  
 Davis Saml mech Capital Ice & Coal Co Inc r RD 2  
 Davis Sarah (c) h520 W Lenoir  
 Davis Sarah (c) dom h408 E South  
 Davis Seldon T (Sarah J) gro 1500 Sunrise av h1528 N Blount  
 Davis Selma sten State Hwy Comm r2236 The Circle  
 Davis Seth stockmn Charles Stores Co Inc r Y M C A  
 Davis Tony (c; Ethel) lab r20 W Worth  
 Davis Trannie Mrs r Wake County Home  
 Davis Vayden hlpr r323 E Martin  
 Davis Veola (wid Alvis J) textile wkr h512 W Peace  
 Davis Virginia P clk Harry C Davis r RD 4  
 Davis W Alex (Lucy S) bkpr N C Cotton Growers Co-Operative Assn h  
 426 N Person  
 Davis W Henry (c; Emmaline) hlpr h309 Oberlin rd  
 Davis W Martin (Martha W) filling sta h710 Harp  
 Davis Walker E (Lucy) switchmn h1406 Mordecai dr  
 Davis Wilbert (c; Delia) lab r1115 Holman  
 Davis Willard E (c) pntr r111 W South  
 Davis Wm (c) cement fnshr r317 E Davie  
 Davis Wm (c) gdnr h209 N Haywood

# C. H. STEPHENSON MUSIC COMPANY

IF IT'S MUSICAL WE HAVE IT

PHONE 528

Davis Wm (c) lab h552 E Edenton  
 Davis Wm (c; Annie) lab r11 W Worth  
 Davis Wm C r504 Cleveland  
 Davis Wm J r115 Harrison av  
 Davis Wm J (Annie M) textile wkr h1120 N Wilmington  
 Davis Wm M (c; Pattie) farmer h326 Hill (College Pk)  
 Davis Willie J (wid Jas) r852 Tryon  
 Davis Winston P (Annie L) clk Oak City Lndry h1913 Reaves dr  
 Davis York M (c; Mary) plstr h514 S Swain  
 Davis Zoa A r411 New Bern av  
 Davison Clarence (c; Sadie) lab r113 N Harrington  
 Davison Jettie (c) maid 508 W Whitaker Mill rd  
 Dawkins Crawford P (Ida M; Carolina Typewriter Co) h26 Bagwell av  
 Dawkins Lacy L (Ruth) eng W P T F Radio Co r1410 Jackson  
 Dawkins Saml W tank wagon slsmn The Texas Co r Millbrook N C  
 Dawson Caeserea E (c) sch tchr r1111 Smithfield  
 Dawson Della (c) dom r11 McKee  
 Dawson Hopie N (c) sch tchr r1111 Smithfield  
 Dawson Matthew L Rev (c; Ida) h1111 Smithfield  
 Dawson Street Baptist Church (c) 311 W Lenoir  
 Dawson Sylvia (c) lndrs r820 Fayetteville  
 Dawson Walter (c) lab r620 Fayetteville  
 Day Brodie L (c) lab r416 Bragg  
 Day Cath (c) dom r12 E Hayti al  
 Day Ethel instr Meredith College r do  
 Day Henry B (Leafy M) optometrist 234 Fayetteville R404 h2015 Glen-  
 wood av  
 Day Howard (c; Leora) waiter Rex Hosp r221 (209) Branch (S Pk)  
 Day J Lucius (c; Minnie E) brklyr h416 Bragg  
 Day Mabel G private sec Durham Life Ins Co of Raleigh N C r319 New  
 Bern av  
 Day Parthenia (c) nurse 411 E Lenoir h do  
 Day Wiley (c; Luella) sheet metal wkr h214 S State  
 Day Wm H (c) stone mason r416 Bragg  
 Day Wm N (Helen W) slsmn Commonwealth Motor Co r15 Rosemary  
 Daye Hubert (c; Nancy) lab h1110 Mark  
 Deadman Carrie (c) cook h511 Cannon  
 Deadman Henry (c; Lavenia) sheet metal wkr h412 W Edenton  
 Deadnam Annie B r Wake County Home  
 Deal Della S bkpr r209 W Jones  
 Dean D Leroy driver Oak City Lndry r RD 3  
 Dean Henry L (Maggie) auto mech h709 E Hargett  
 Dean Jos H (Julia) mach h1119 N Blount  
 Dean Ola (c) dom r118 Smithfield  
 Dean Troy appr Bynum Printing Co r Green, Caraleigh Mills  
 Dean Willard eng W P T F Radio Co r RD 3  
 Dean Wm R solr Sanitary Lndry r318 Maywood (Caroleigh)  
 Deans Cecil T (Fannie M) claim adjuster NSRRCo h916 W South  
 Deans John P (Bessie) lab h216 W Peace  
 Dearstyne Roy S (Anna H) head of poultry dept N C State College h921  
 W South  
 Deaton Alice V Mrs r317 S Person  
 Deaton Allen J r628 W Jones  
 Deaton Irma clk U S P O r628 W Jones  
 Deaton Isaiah M (Mollie O) h628 W Jones  
 Deaton Lloyd M (A Eliz) acct CP&LCo h628 W Jones  
 Deaton N Louis (Pattie C) bkpr h1605 Pine View  
 Deaton Pattie C Mrs sec Dr Wm T Ward h1605 Pine View  
 Deaton Rachel r628 W Jones  
 DeBerry Julian L mstr carp SALRy r Mansion Park Hotel  
 DeBerry W Thos (c; Mollie C) waiter Sir Walter Hotel h710 Manly  
 DeBerry W Thos jr (c) student r710 Manly  
 DeBerry Wm E (Pearl L) weaver h1103 N Blount  
 Debnan Jos (c; Corinth) lab The Raleigh Gas Co r Holly Springs rd  
 Debnan Arth (c; Zenobia) porter Mangel's r1601 New Bern av  
 Debnam Beatrice (c) dom r702 Oberlin rd  
 Debnam Carver (c) hair drsr r516 Saunders  
 Debnam Chas (c) driver W & R Cash Co r739 Church  
 Debnam Clara M (c) dom r208 N State  
 Debnam Daily (c) farmer h739 Church  
 Debnam Danl T (c; Eva) truck driver Brogden Produce Co h590 E Len-  
 oir  
 Debnam Edith H (c) dom r590 E Lenoir  
 Debnam Elsie student nurse Rex Hosp r do  
 Debnam Harry (c; Lula) lab h905 S Person  
 Debnam Helen B Mrs clk State Board of Health h608 Hillsboro apt 3

P H O N E	<b>BUICK—OLDS—PONTIAC</b>	P H O N E
	<b>CADILLAC—LA SALLE</b>	
	Factory Authorized Sales and Service General Motors Values	
	<b>COMMONWEALTH MOTOR CO.</b>	
1416	421 FAYETTEVILLE ST.	1388

Debnam Henry (c; Alice) janitor State Board of Health h1102 E Lane  
 Debnam Henry (c; Mamie) lab h1216 New Bern av  
 Debnam Henry (c) lab r412 W Edenton  
 Debnam Herman C (Helen B) area supvr h608 Hillsboro apt 3  
 Debnam Homer (c; Rosa) janitor WU TelegCo h801 E Hargett  
 Debnam Hubert (c; Ellen) ice puller h702 Oberlin rd  
 Debnam Hubert jr (c) caddy r702 Oberlin rd  
 Debnam John L (c; Annie) janitor h rear 1032 Oberlin rd  
 Debnam Lonnie (c) lab r739 Church  
 Debnam Mabel L (c) sch tchr r rear 1002 Oberlin rd  
 Debnam Mattie (c) dom h101 Idlewild av  
 Debnam Otis (c) car washer r120 Smithfield  
 Debnam Rebecca (c) dom r702 Oberlin rd  
 Debnam Richd (c; Fannie; Duke's Place) r108 E Cabarrus  
 Debnam Robt (c) lab r118 Lee  
 Debnam Ruby (c) cook r120 Smithfield  
 Debnam Sallie (c) maid State Theatre r125 E Hargett  
 Debnam Walter E (Ethel B) trav slsmn h305 Calvin rd  
 Debnam Wm (c; Cath) lab h133 Cross  
 Debnam Wm C (c) lab r701 Smith  
 Debnam Wm S (c; Mary E) porter W A Myatt Co Inc h701 Smith  
 DeBose Chatman (c; Lovelue) stoker The Raleigh Gas Co r510 Saunders  
 DeBoy C Eliz r407 N Person  
 DeBoy Ellee E r407 N Person  
 DeBoy Henry G (Ellee D; Arthur's Sea Food Mkt) h407 N Person  
 DeBoy Kate r1216 N Person  
 DeBoy Nicholas (Mary A) farmer h301 S Person  
 Decker Bernice B r101 Chamberlain  
 Decker Leland W (Mattie V) clk r101 Chamberlain  
 DeCorr Jos E train dispr SALRy r107 W Jones  
 Dees Eliz r106½ E North  
 Dees Lloyd P (Myrie D) parts mgr Sir Walter Chevrolet Co h106½ E  
 North  
 Dees Roy C (Alice J) auto mech h508 W Morgan  
 Deese Carrie (c) dom h1211 S Person  
 Deese Jas L (Thelma L) truck driver Capital Ice & Coal Co Inc h1412  
 Fayetteville rd  
 DeForest Herbert D (Nannie P) radiotrician h814 W Hargett  
 DeForest Nannie P opr SouBellTel&TelegCo h814 W Hargett  
 DeGraffenreidt Lessie (c) dom r542 E Cabarrus  
 DeGraffenreidt Mary (c) cook 921 Vance  
 Dietrick see also Dietrich  
 Dietrick W Henley (Eliz H) archt 102 N Hargett h1526 Carr  
 DeKraft Chas E bkpr Sou Factories & Stoves Corp r130 Hawthorn rd  
 DeLaine Wm H Rev (c; Margt) pastor Ch of God h105 College  
 Delamar Cora V dep collr USIntRevOffice r120 W Edenton  
 Delamar Julia D dep collr USIntRevOffice r408 Elm  
 Delamar Mary A librarian r408 Elm  
 Delamar Marybelle asst director r100 N Bloodworth  
 Delamar Wm T (Helen H) clk USIntRevOffice h408 Elm  
 DeLamater E L r Hotel Carolina  
 Delaney Julia (c) tchr StAugustine's College r do  
 Delaney Mary (c) sten h122 W Lenoir  
 Delaney Rhoda (c) h519 W Cabarrus  
 Delaney Wm (c; Rosa) lab h523 E Edenton  
 Delany Lemuel T (c; Julia) phys 133 E Hargett h212 N State  
 DeLoach Moody A mech State Hwy Comn r1704 Dare  
 DeLong John G (Annie L) shoe repr Dixie Electric Shoe Shop h214 S  
 Bloodworth  
 Delta Sigma Phi fraternity 1922 Hillsboro  
 Dement Doris M Mrs r127 New Bern av apt 405  
 Dement Florence r5 E Edenton  
 Dement L Frances sten h5 E Edenton  
 DeMilt Alonzo P (Norma E) h511 S Bloodworth  
 DeMilt Bertie L Indry wkr r511 S Bloodworth  
 Dempsey Frances (wid Percy E) slswm h314 Polk  
 Dempsey Lizzie (c) Indrs h505 Saunders av  
 Dempsey Percy E clk Sir Walter Drug Store Inc r314 Polk  
 Denkins see also Dinkins  
 Denkins Elijah J (Ann L) bus driver h108 S Harrington  
 Denkins Roy S (Leafy T) examiner N C Inspection & Rating Bureau h  
 528 New Bern av  
 Denmark Annie B Mrs clk State U S Co-Operative Crop Reporting  
 Service h2247 The Circle

ESTABLISHED 1867

**Alfred Williams & Co.**

119 FAYETTEVILLE STREET

ALL PHONES 4100

BOOKSELLERS—OFFICE OUTFITTERS—ENGRAVERS

- Denmark Jas W (Florence B; Denmark Studios) h2212 Ridgecrest  
Denmark L Polk (Annie B) alumni sec N C State College h2247 The Circle
- Denmark Leonita receptionist Denmark Studios h565 N Person  
Denmark Studio (Jas W Denmark) photogs 315-17 Fayetteville  
Denning Braxton T textile wkr r1114 Harp  
Denning Eloise sten Wilbur H Royster r544 E Hargett  
Denning H Horatio lino opr r544 E Hargett  
Denning Hazel (c) dom r213 N Tarboro  
Denning Henry L (Lois M) truck driver h544 E Hargett  
Denning Iva M Mrs slswn Jonas Shoppe r1107 Mordecai dr  
Denning John H r544 E Hargett  
Denning John W (Vada M) truck driver h314 S Dawson  
Denning Jos B (Dona) huckster h312 N Dawson  
Denning Josephine r312 N Dawson  
Denning L Hortense typist N C Home Ins Co of Raleigh r544 E Hargett  
Denning Lacy r312 N Dawson  
Dennis Anne sten r112 Halifax  
Dennis Barna E (Macy S) ins solr Moore & Johnson Co h128 N Harrington apt 4
- Dennis Minnie (c) lndrs h107 E Cabarrus  
Dennis Paul (c) r510 Cannon  
Dennis Wm (c; Odessa) pntr h514 Railroad av  
Dennison Bernice prin Eliza Pool Sch r112 Halifax  
Denny Vernon hlpr r311 W Jones  
Denson Claude B (Gertrude S) lawyer 320 S Salisbury R408 h820 N Blount
- Denson Daisy h528 N Wilmington  
Denson Lee A (Jane S) meteorologist U S Weather Bureau h227 Forest rd  
Denson Mary A r528 N Wilmington  
Denson Romulus S student r227 Forest rd  
Denson Sara clk r227 Forest rd  
Denson Thos M (Laura M) asst eng h2112 Myrtle av  
Dent Maggie (c) dom r120 W Johnson  
Denton Burt D (Lucy) textile wkr h805 N Blount  
Denton Edwin V real est r313 W Morgan  
Denton Hattie W (wid Jefferson N) r116 S Harrington  
Denton Jas L (Mamie L) spinner h1121 Harp  
Denton Jos W (Kate Y) mach h429½ Halifax  
Denton Kate Y Mrs slswn Hudson-Belk Co h429½ Halifax  
Denton Lucy E (wid John D) h216 N Harrington  
Denton Mary (c) prsr Sanitary Lndry h745 Smithfield av  
Denton Thos (c; Mary) lab h745 Smithfield av  
Denton Wm E msngr r216 N Harrington
- Derby E Lee (Carrie E) dept mgr Allen's Mkt h2211 The Circle  
Derby Wm McK (Lola W) radio technician h621 Brooks av  
Derbyshire Daisy W (wid Thos G) director of nurses Mary Elizabeth Hosp r506 Sasser
- Derieux John B (Eliz T) prof N C State College h2802 Hillsboro  
DeRonde Melville L (Jennifer D) service mgr Telghman Motors Inc h3200 Hillsboro apt B-5
- Derrick Anna L student r103 Harrison av  
Derrick J Sidney (Lottie L) h103 Harrison av  
DeShazo Bertha M Mrs (DeShazo Sch of Beauty Culture) r820 Williamson dr  
DeShazo Robt L (Bertha M; DeShazo Sch of Beauty Culture) r820 Williamson dr
- DeShazo School of Beauty Culture (Robt L and Mrs Bertha M DeShazo) 127½ Fayetteville
- Detroit Fire & Marine Insurance Co Kenneth R Smith spl agt 20 E Martin R405
- Devane Carl (c) bellmn r510 E Worth  
Devane Nancy P (c) dom h510 E Worth  
Devaun Luther L (Pearl M) bridge carp h220 N West  
DeVinney Harry M (Eva M) car oiler h216 Linden av  
Dew E Ruth r497 S Boylan av  
Dew Jos R (Emma M) formn SALRy r211 N Dawson  
Dew Nannie N (wid Saml) r497 S Boylan av  
Dewar Gladys sten r711 N Blount  
Dewar Susan r711 N Blount  
Dewar Susan B (wid Wm E) h711 N Blount  
Dewar Wm B (Narcissa R) phys 15 W Hargett R621 h1540 Carr  
DeWeese Fredk C (Dora G) asst eng CP&LCo h115 E Whitaker Mill rd  
DeWeese Wayne student r115 E Whitaker Mill rd



H. PAUL YELVERTON, Manager

104 S. DAWSON ST.

**MARTIN-YELVERTON CO.****FUNERAL HOME—AMBULANCE SERVICE****PHONE 68 and 69****WE ARE NEVER LATE**

Deyton Robt G (Edith W) acct The State Budget Bureau h1817 White Oak rd  
 Dibrell Jas C (Margt) slsmn h532 N Wilmington apt 3  
 Dickens Alvin J driver Armour & Co r1212 Filmore  
 Dickens Chas D (c; Margt) lab h715 E Lenoir  
 Dickens Christobel (c) dom r217 N Tarboro  
 Dickens J Van (Cecil T) eng h1212 Filmore  
 Dickens Jas R (c) student r715 E Lenoir  
 Dickens Lizzie (c) dom h217 N Tarboro  
 Dickens Margt sec Sherwood Brantley r2310 Hillsboro  
 Dickens Monroe (c) lab r208 Bart  
 Dickens Nathaniel (c) lab r217 N Tarboro  
 Dickens Thurston (c; Carrie) lab h601 Church  
 Dickinson Augusta student nurse Rex Hosp r do  
 Dickinson C Earle (Thurber G) slsmn h204 E Franklin  
 Dickinson C Earle jr student r204 E Franklin  
 Dickinson Jas E (Mary E) bkpr Sir Walter Chevrolet Co h1910 Alexander rd  
 Dickinson Jas E jr student r1910 Alexander rd  
 Dickinson Wm A (Stella S; Raleigh Tire Co and Sinclair Super Service Sta) h406 Cole  
 Dicks Arth E asst City Tax Collr r407 N Person  
 Dicks Lilla drsmkr 615 N Blount r do  
 Dickson see also Dixon  
 Dickson Annie L cash The W & R Cash Co  
 Dickson C Palmer jr (The W & R Cash Co)  
 Dickson Cecil P (Alma F; The W & R Cash Co)  
 Dickson Isaac (c) lab r412 W Edenton  
 Dickson Mary E (wid Geo) r106½ E North  
**DICKSON R S & CO INC, W Reid Martin V-Pres and Resident Mgr, Investment Securities 301-302 Security Bank Bldg, 239 Fayetteville, Teis 1986, LD 9902**  
 Didenhover Wm M (Lillian) buyer Boylan-Pearce Co Inc r1623 Park dr  
 Diehl Kenneth C student r327 W Morgan  
 Dietrich Bros Richd E Ball mgr iron and steel 133½ S Salisbury  
 Diggs Fannie T (wid Melzer G) h18 W Peace  
 Diggs Junius F (Mary C) asst mgr U S Regional Agrl Credit Corp h1622 Park dr  
 Dillard Anne M r109 Duncan  
 Dillard Hattie (wid Paul C) r109 Duncan  
 Dillard Luther C designer State Hwy Comn h109 Duncan  
 Dilley Ray E (Essie C) slsmn h624 W Jones  
 Dillon Clyde A (Annie L) pres Dillon Supply Co h1603 Hillsboro  
 Dillon Dorothy L student r1603 Hillsboro  
 Dillon Frank M (Jeanne B) tool sharpener h724 Gaston  
 Dillon Grover L (Mary G) sec-treas Dillon Supply Co h1918 StMary's  
 Dillon Lucy B student r724 Gaston  
 Dillon Supply Co Clyde A Dillon pres Robt W Wynne v-pres Grover L Dillon sec-treas mill supplies 216 S West  
 Dillon Warren W r724 Gaston  
 Dinkins see also Denkins  
 Dinkins W Edw lino r316 W Jones  
 Dinwiddie Janie W spl agt The Equitable Life Assurance Soc of The US r1507 Hillsboro  
 Direct Advertising Service Bert Q Tilley mgr 209 S McDowell Rd  
**DIRECTORY LIBRARY, We Maintain a Complete and Up-to-Date Library of American Cities for Your Accommodation and Convenience, Chamber of Commerce 17 W Davie**  
 Dissosway Hallie (wid Wm H) r404 Polk  
**DISTRICT ATTORNEY (See United States Government)**  
**DISTRICT COURT (See United States Government)**  
 Divine Dress Shoppe Helen F Brown mgr 114 Fayetteville  
 Dix Hill Service Station (Lenwood F Marshall) filling sta 924 Saunders  
 Dixie Building 428½ Fayetteville  
 Dixie Culvert & Metal Co Ira G Tuttle mgr 801 Fayetteville

102 West Hargett St.

Audits—Systems—State and Federal Taxation

Telephone 3239

**A. LEE RAWLINGS & COMPANY****CERTIFIED PUBLIC ACCOUNTANTS****The Raleigh Building and Loan Association****A HOME FOR YOUR SAVINGS**

# CONNOR & RUFFIN

GENERAL INSURANCE

SURETY BONDS

Commercial National Bank Building

Telephone 2637

Dixie Electric Shoe Shop (Rad J Miles) reprs 104 E Hargett  
 Dixie Floral Co (Mrs Margt G McLean) 508 Dixie Trail  
 Dixie Inn (Earl E Merritt) restr 3426 Hillsboro  
 Dixie The apts 5 Dixie Trail  
 Dixie Underwriter The (Wm L Powell) publication 15 W Hargett R601  
 Dixon see also Dickson  
 Dixon Alf A (Inez W) associate prof N C State College h14 Dixie Trail  
 Dixon Annie E Mrs (Mansion View) r121 N Blount  
 Dixon Cath (c) Indrywkr Capital City Lndry r719 S McDowell  
 Dixon Chas N (Mozelle) slsmn h1319 Hinton  
 Dixon Clara (c) Indrywkr Capital City Lndry h719 S McDowell  
 Dixon Cora L (wid Wiley G) h517 N East  
 Dixon Dulus H (Annie E) mdse broker 121 N Blount h do  
 Dixon Eliz Mrs waitress Mansion Park Hotel r207 W Martin  
 Dixon Estelle (wid Chas) r1319 Hinton  
 Dixon Fred (c) atndt Mkt Service Sta r27 Lee  
 Dixon Fredk D reporter news bureau N C State College r17 Enterprise  
 Dixon Geo C (The Quality Creamery Co) r525 E Jones  
 Dixon J Robt r517 N East  
 Dixon Jas (c; Ada) brklyr h607 Cannon  
 Dixon John r1319 Hinton  
 Dixon John W (Mary D) h17 Enterprise  
 Dixon John W jr clk r17 Enterprise  
 Dixon Mary nurse 1319 Hinton r do  
 Dixon Mary B sec Dr Aldert S Root r227 New Bern av  
 Dixon Mary D r17 Enterprise  
 Dixon Oscar (c) lab r527 S West  
 Dixon Sidney (c; Victoria) janitor r512 Saunders  
 Dixon Virginia D cash Pollock's Slipper Salon r17 Enterprise  
 Dixon Wm (c; Emma) lab h628 Cannon  
 Dixon Wright T (Marian H) field asst State Local Government Comn h  
 806 Cowper dr  
 Dizer D E solr Sanitary Lndry r Western blvd  
 Dizer John L (Fannie C) filling sta h620 W Lane  
 Dizer John L jr clk Dizer's Pharmacy r620 W Lane  
 Dizer Marvin E (Beulah; Dizer's Pharmacy) r127 S Bloodworth  
**DIZOR'S PHARMACY (Marvin E Dizer) Cut Rate Drugs "Prescriptions  
 Our Specialty" 15 E Martin, Tel 4255**  
 Doak Chas S (Frances) physical education dept N C State College h130  
 Woodburn rd  
 Doak Saml (c) r Wake County Home  
 Dobbin Jas C (Laura B) h106 Horne  
 Dobbin Virginia B r106 Horne  
 Dobbins Bynum G student r619 Aycock  
 Dobbins Geo W (Maude L) mimeograph mgr h619 Aycock  
 Dobson see also Dodson  
 Dobson Algie (c) smstrs h207 Pugh  
 Dobson Chas L circulation mgr The Progressive Farmer & Son Ruralist  
 r Randleman N C  
 Dockery Sarah (c) dom h826½ Fayetteville  
 Dockstory Dillon (c; Pinkie) auto mech h406 Watson  
 Dodd Annie r Wake County Home  
 Dodd Cary N (Eliz G) pharm r712 W North  
 Dodd Eliz G Mrs sten Home Security Life Ins Co r712 W North  
 Dodd Eliz M clk Indry N C State College r319 S Dawson  
 Dodd J Edw (Christian A) ins agt r1806 Fairview rd  
 Dodd Jack B (Sallie V) emp Capital Coca Cola Bottling Co h1010 Smith-  
 field  
 Dodd L Leamon (Sudie M) auto mech h227 E Davie  
 Dodd Lillian E r114½ Park av  
 Dodd Mary H tchr St Mary's Sch r do  
 Dodd Sylvia C (wid Jas) h114½ Park av  
 Dodd Walter I slsmn J R Pointer Cigar Co r604 W South  
 Dodds Olga E tchr St Mary's Sch r do  
**DODGE BROS MOTOR CARS, Montgomery-Mutart Inc Dealers, 109-  
 115 S Blount, Tel 2476 (See right top lines)**  
 Dodge F W Corp J Gariand Bullock local rep news bureau 15 W Hargett  
 R601  
 Dodge Jas P (Mabel C) claim adjuster State Hwy Comn h2231 The Circle  
 Dodson see also Dobson  
 Dodson Ellen sch tchr r1706 Dare  
 Dodson Guy M firemn r1706 Dare  
 Dodson M Eliz r307 E Edenton  
 Dodson Pearl B (wid Paul A) h1706 Dare  
 Doerner Mary A (wid Geo) r1214 Hinton

# THOMAS H. BRIGGS & SONS, Inc.

The Carolina's Oldest Wholesale and Retail  
Hardware House

Doggett Irvin E (Iona M) mgr Strop Taxi Co h112 N Dawson  
 Dolby Annie (c) cook h201 Hoke  
 Dolby J Chester (c; Iula) lab h1223 Fayetteville rd  
 Dolby Needham H (c; Eva) carp h1225 Fayetteville rd  
 Doles Corinne elocution tchr 6½ W Hargett r Wilson N C  
 Dombolis Nicholas (Helen; The Mecca Luncheonette) h403 W Hargett  
 Donahoo Wm R (Ruby R) supt meats h1006 Wake Forest rd  
 Donahue Edw W mgr Genl Outdoor Adv Co Co Inc r232 W Hargett apt 9B  
 Donaldson Aaron (c) delmn Geo H Burnette r1307 E Jones  
 Donaldson Annie (c) marker Sanitary Lndry r712 E Martin  
 Donaldson Annie M (c) dom r913 S Person  
 Donaldson Archie (c; Maude) meat ctr r606 Wynne  
 Donaldson Cornelius (c; Annie) plstr r712 E Martin  
 Donaldson Daisy B Mrs office sec DeShazo Sch of Beauty Culture r124 N  
 Bloodworth  
 Donaldson Dora (c) cook r912 Fayetteville  
 Donaldson Edith (c) r1002 E Davie  
 Donaldson Julius (c) lab r111 Bragg  
 Donaldson Nonie (c) dom r1307 E Jones  
 Donaldson Otha (c) prsr Economy Clnrs r1307 E Jones  
 Donaldson Otis (c) lab r1307 E Jones  
 Donaldson Rebecca (c) maid r1002 E Davie  
 Donaldson Sophronia (c) dom h1307 E Jones  
 Donaldson Wm (c; Annie) janitor h913 S Person  
 Doolittle Archie A electn h302 Duncan  
 Doolittle Eva r416 S Dawson  
 Doolittle H Leonard hlpr r416 S Dawson  
 Doolittle Mary E (wid Edw P) r302 Duncan  
 Dorminy Jas L (Nelle R) h700 W Morgan apt 2  
 Dorsett Alf J (Irene B) gro 429 W Peace h708 Glenwood av  
 Dorsett Gilbert T r1812 Glenwood av  
 Dorsett J Dewey (Minerva J) comnr State Industrial Comm h2242  
 The Circle  
 Dorsett John clk r327 Hillsboro  
 Dorsett Lois opr Sou Bell Tel & Teleg Co r615 Fayetteville  
 Dorsett Lottie L sten r1812 Glenwood av  
 Dorsett Mary J r1812 Glenwood av  
 Dorsett Mary M typist State Industrial Comm r1610 Iredell rd  
 Dorsett Wm R slsmn J G Ball Co h1812 Glenwood av  
 Dorsett Wm R jr student r1812 Glenwood av  
 Dorsey S Bowen steward State Prison r do  
 Dortch Eliz artist 218 N Wilmington r do  
 Dortch Gavin H ins solr Moore & Johnson Co r Wake Forest rd  
 Dortch Lucy B sec Geo W Connor r218 N Wilmington  
 Dortch Lucy M r218 N Wilmington  
 Dortch Sally h218 N Wilmington  
 Dortch Thos H sec McKimmon & McKee Inc r218 N Wilmington  
 Doscher Love L Mrs slswn Lerner Shops r Y W C A  
 Doshier Lois director County Organization State Board of Charities and  
 Public Welfare r1407 Hillsboro  
 Doss Madie E Mrs r914 W South  
 Doster Jas M (Lela) pntr h607 Gaston  
 Doster Robt W (Alma W) pntr h612 W Johnson  
 Doub Albert lawyer 5 W Hargett R1013 r White Oak rd  
 Doudna Elwood E (Cleo B) meter eng CP&LC h1601 StMary's  
 Douglas Annie (c) dom r110 N Tarboro  
 Douglas Clarence D (Mary P) div director State Dept of Public Instruct-  
 ion h2011½ Fairview rd  
 Douglas Edw (c) lab r802 Manly  
 Douglas Emily F dep U S Marshal r229 E Edenton apt 2  
 Douglas Jas (c) r515 S McDowell  
 Douglas Julian (c; Ruth) gro 209 Branch (SPk) h do  
 Douglas Lucy (c) dom h511 Cannon av  
 Douglas Marine (c) r203 Pugh  
 Douglas Mary P Mrs div director State Dept of Public Instruction h2111½  
 Fairview rd  
 Douglas Millie (c) lndrs h319 Moore's al  
 Douglas Pearl (c) h602 Saunders  
 Douglas Saml D (c) r Wake County Home  
 Douglas Sarah (c) dom h515 S McDowell  
 Douglass Clyde A (Douglass & Douglass) r Wake Forest rd  
 Douglass Jos C (Douglass & Douglass) r Wake Forest rd  
**DOUGLASS & DOUGLASS (Clyde A and Joseph C Douglass), Lawyers**  
 1001-1004 Security Bank Bldg 239 Fayetteville, Tel 509  
 Dover Corrie (c; Blanche) waiter r209 Cuba

Chamber of Commerce

FREE REFERENCE

17 W. Davie

CITY DIRECTORY LIBRARY

# BOYLAN-PEARCE CO.

NORTH CAROLINA'S MOST EXCLUSIVE DEPARTMENT STORE  
PHONE 4020

Dover Grace (c) r209 Cuba  
 Dover Jas (c; Alice) lab h812 Cotton pl  
 Dow Charlotte (c) cook h510 E Martin  
 Dowd Bernard (Myrtle) city firemn r407 Glenwood av  
 Dowd Jas E (Christine) agt Sou-Dixie Life Ins Co r1806 Fairview rd  
 Dowd John W (Meta A) cond h121 E Peace  
 Dowd Squire Rev (c; Anna) h202 Battle  
 Dowd Wm C student r121 E Peace  
 Dowdy Eliz C Mrs (Cranford's Beauty Salon) h707 Aycock  
 Dowdy I Leonard student r1114 New Bern av  
 Dowdy Maude M (wid Ira L) clk Confederate Soldier's Home r1114 New Bern av  
 Dowdy Thos E (Eliz C) trav slsmn h707 Aycock  
 Dowell Claudia J sten Northwestern Mut Fire Assn r703 Aycock  
 Dowell Emma J r106 W Jones  
 Dowell Geo J jr (Lillian E) asst mgr Auto Electric & Battery Co r318 Polk  
 Dowell Helen L student r703 Aycock  
 Dowell Paul S (Essie A) clk h703 Aycock  
 Dowell Tiranquilla Y (wid Geo J) h318 Polk  
 Dowell Willard L (Minnie B) editor The Carolina-Virginia Retailer and executive sec N C Merchants Assn h415 New Bern av  
 Downing Dorothy student r226 Hillsboro  
 Downing John L student r226 Hillsboro  
 Downing Van H (Lillian H) mgr Carolina Del Service h226 Hillsboro  
 Downson Lillie (c) h811 Manly  
 Doyle Conan whsemn Cary Poultry Assn r RD 1  
 Doyle Hattie L (wid Wm J) h102 S McDowell  
 Doyle Jas F (Rada) plmbr Union Plumbing & Heating Co h601 N Salisbury  
 Doyle Lucille slswn Hudson-Belk Co r Cary RD 1  
 Dozier Clec nurse Mary Elizabeth Hosp r do  
 Dozier Nathan B student r6 Ferndell la  
 Dozier Sol (c; Lillian) custodian Elks Home h426 S Blount  
 Dozier W Tate stmftr Biemann & Rowell r Wake Forest rd  
 Drake Chas (c) lab r709 S Person  
 Drake Fleeta (c) dom r709 S Person  
 Drake Flora A sten SALRy r118 N McDowell  
 Drake Fred B clk h700 W Morgan apt 3  
 Drake Freik F (Sarah F) clk h2024 St Mary's  
 Drake Julia A student r105 E Edenton apt 302  
 Drake Julia R student r2025 Fairview rd  
 Drake Richd C mgr Sou Dairies r3200 Hillsboro apt C1  
 Drake S Elva Mrs mgr The Vance h2025 Fairview rd  
 Drake Saml (c) hsemn r806 Manly  
 Drake W V atndt State Hosp r do  
 Drake Wesley M (Raleigh Bedding Co) r RD 2  
 Drake Wm B (c; Carrie G) emp Boylan-Pearce Co Inc h207 Cuba  
 Drake Wm B (S Elva) office 5 W Hargett R1010 h2025 Fairview rd  
 Draper Eug T (Mabel V) sub clk USPO h418 St Mary's  
 Draughan Thelma Mrs r413 W Hargett  
 Drennan Herbert O (Geneva E) tree surg r5 S McDowell  
 Dresser Raymond L (Anna) h1800 Sunset av  
 Drew Arth (c) plstr r416 S Swain  
 Drew Chas (c) porter Wake Auction Co r1506 E Jones  
 Drew Chas F printer opr E A Pierce & Co r224 W Morgan  
 Drew Levesta (c) dom h1506 E Jones  
 Drew Lewis (c; Octavia) bellmn Colonial Hotel h1115 E Edenton  
 Drew Louise (c) dom r1115 E Edenton  
 Drew Louise (c) Indrs r1506 E Jones  
 Drew Mary (c) r33 McKee  
 Drew Nannie H (wid John A) furn rms 1406 Wake Forest rd h do  
 Drew T Floyd (Willa J) coml mgr CP&LCo h1522 Jarvis  
**DREWRY JOHN C (Mary H), General Insurance Agent 410 Lawyers Bldg 320 S Salisbury, Tel 104, h1905 Glenwood av, Tel 3082 (See marginal line front cover)**  
 Drewry John C Chapter No 7 Rose Croix S R M Edwin W, Yates sec meets 2d Thursday 8 p m 135 Fayetteville  
 Drewry Kittie H (wid John C) h815 Holt dr  
 Driggers Bessie Mrs sten r406 Polk  
 Dring Laurence W (Myrtle K) h1107 Mordecai dr  
 Driver Chas (c; Bessie W) hlpr h706 Smith  
 Driver Eliz (c) Indrs h25 Hunter  
 Driver Jas H slsmn Royal Baking Co r1006 Benjamin  
 Driver Martha F (wid Jos) h707 N Salisbury

# DURHAM LIFE INSURANCE CO.

HOME OFFICE: RALEIGH, N. C.

## ORDINARY AND INDUSTRIAL

Dromgoole The apts 425 N Blount  
 Dr Pepper Bottling Co (Chas L Browne) 110 W Davie  
 Drumgo Edw (c) lab h526 W Lenoir  
 Drummond John H (Edith McQ) mgr F W Woolworth Co r803 Holt dr  
 Drye Hollie (c) cook r118 W Peace  
 Dryzer Jack (Nell Z) h515 New Bern av  
 Dryzer Nell Z Mrs (Jean's) h515 New Bern av  
 Dublin Nathan (c) lab r728 S Haywood  
 Dubois Barnard A (Mary H) rep The Texas Co h307 W Park dr  
 DuBose Benj (c; Connie) firemn Bland Hotel h705 S Blount  
 Dubose Leroy (c) lab r414 N Harrington  
 Duckett Alf F (Irene C) slsmn h2215 Ridgerest  
 Duckett Robt M (Ruth) newspapermn h211 E Peace  
 Duckworth Carrie nurse St Luke's Home r do  
 Dudley Edw M (Mary N) mgr J S Bache Co h229 E Edenton apt 1D  
 Dudley Ernest (c; Bessie) indrywkr Sanitary Lndry r621 W South  
 Dudley H Lester (Myrtle M) h512 Tucker  
 Dudley Hubert J student r116 N Dawson  
 Dudley John R (Naomi) atndt State Hosp r624 Devereaux  
 Duell Gladys (c) cook r811 Jenkins  
 Duell Wm (c; Ozona) pntr h1308 Pender  
 Duff-Gore Corp The W Erskine Duff v-pres-mgr musical instru-  
 ment dlrs 400 Fayetteville  
 Duff Kath alumnae sec St Mary's Sch r do  
 Duff N Erskine v-pres-mgr The Duff-Gore Corp r203 W Whitaker Mill rd  
 Duffer Allen P clk r526 Polk  
 Duffer Mamie P (wid Ralph) slswn Lucielle Shop h526 Polk  
 Duffey Mary E beautician r298 Jackson  
 Dughi John J (Agnes E) storekr SALRY h618 Glenwood av  
 Duke Clifford P jr printer The News & Observer r618 Hillsboro  
 Duke Cornelia E sten Direct Adv Service r122 W Jones  
 Duke Ella (wid Wm) r110 Seawell av  
 Duke Emma W office sec Lawrence Stone & Gravel Co Inc r212½ New  
 Bern av  
 Duke Etta L Mrs tchr Thompson Sch h1803 Wills av  
 Duke Geo O mech Capital Coca Cola Bottling Co r305 Kinsey  
 Duke Harold B sign pntr r110 Seawell av  
 Duke Lonnie T (Margt M) meat ctr R & W Groceteria r526 N Blood-  
 worth  
 Duke Mabel sten State Dept of Conservation & Development r558 New  
 Bern av  
 Duke Minnie B (wid John E) h328 S McDowell  
 Duke Nancy D (wid Thos) r1800 St Mary's  
 Duke Nathaniel (c) r17 W Worth  
 Duke Otha G (Etta L) eng h1803 Wills av  
 Duke Otha G jr (Mary E) slsmn Eckerd's of Raleigh N C Inc r Western  
 blvd  
 Duke Rebecca (c) maid h17 W Worth  
 Duke Sidney R clk r110 Seawell av  
 Duke T Wiley (M Florence) h400 N Person  
 Duke Walter B (Annie M) clk h10 W Peace  
 Duke Wm E ball player r110 Seawell av  
 Duke's Place (c; Richd Debnam) shoe shiners 207 E Cabarrus  
**DUN & BRADSTREET INC, Lawrence M Gerling Mgr, Mercantile  
 Agency, 211½ S McDowell, Tel 2381**  
 Dunaway Mary E r108 Aycock  
 Dunaway Robt A (Alvira E) slsmn h108 Aycock  
 Dunbar Grant (c; Eliza) janitor h612 E South  
 Dunbar Jas E (c; Ellen) lab h712 Manly  
 Dunbar Millard F (Ellen V) pres Dunbar & Daniel Inc h120 Harding  
 Dunbar & Daniel Inc Millard F Dunbar pres J Wm Daniel v-pres Thos N  
 Daniel sec-treas photogs 132½ Fayetteville  
 Duncan Angier r911 Belmont  
 Duncan Annie (c) dom r217 W North  
 Duncan Darius (Esma T) h108 E North  
 Duncan David D (Eula G) lawyer 20 E Martin R716 h105 E Edenton apt  
 301  
 Duncan Edw E lawyer 334 S Salisbury 2d fl r118 N Wilmington  
 Duncan Eula G Mrs dep collr U S Int Rev Office h105 E Edenton apt 301  
 Duncan Fitzhugh D acct State Dept of Public Instruction r422 N Blount  
 Duncan Henry (c) r418 S Person  
 Duncan Jas chainmn State Hwy Comn r108 E North  
 Duncan Jas H (Salena B) auto mech h311 S Swain  
 Duncan Janette (wid Lawrance P) r506 Tilden  
 Duncan John N (Dorothy) lawyer 334 S Salisbury 2d fl h1823 St Mary's

B-N  
MOTOR  
CO.



Distributors

ROCKNE  
PIERCE-ARROW  
STUDEBAKER  
AUSTIN

116 E.  
Morgan

THE CAPITAL	<i>Coca-Cola</i>	BOTTLING CO.
DELICIOUS		REFRESHING

Duncan Jos (Mozelle) meat ctr Natl Mkt Co h610 W Lane  
 Duncan Lee emp East Coast Stages Inc r Caraleigh Mills  
 Duncan Leo J (Hazel) mach h547 E Jones  
 Duncan Leon (c) lab r418 S Person  
 Duncan Nathan G prod 214 E Martin stall 5 r RD 3  
 Duncan Nellie (c) dom h217 W North  
 Duncan Percy (c; Allie) lab r612 Adams al  
 Duncan Reuben (c) r217 W North  
 Duncan Thos slsmn r421 Park dr  
 Duncan Walter D (Olivia A) textilewkr h911 Belmont  
 Duncan Wm B (Margt C; Calvert & Duncan) U S Referee in Bankrupt-  
 cy h210 Chamberlain  
 Duncan Wm M (Lillian B) sec-treas Capital Feed & Gro Co Inc h903 W  
 Lenoir  
 Dunham R Shelton sec Cary Poultry Assn r Cary N C  
 Dunigan Margt (c) maid r828 Cotton pl  
 Dunlap Frank L asst director The State Budget Bureau r Hotel Carolina  
 Dunlap Herbert (c) furn rms 118 Smithfield h do  
 Dunlap M Thos (Almyra R) eng CP&LCo h2129 Country Club dr  
 Dunmore Eliza (c) dom r119 Dover  
 Dunmore Robt (c; Effie) lab h119 Dover  
 Dunn Alice (c) smstrs h726 S Bloodworth  
 Dunn Annie (c) Indrs h813 Jenkins  
 Dunn Bessie (c) dom r1604 Oakwood av  
 Dunn Carrie (c) cook h212 W, South  
 Dunn Claude (c; Lorene) lab r1701 Oakwood av  
 Dunn Cleo (c) r212 W Lenoir  
 Dunn Delta (c) h609 Cannon  
 Dunn Dora (c) dom h111 Park  
 Dunn Dorothy D student r111 S Dawson  
 Dunn E Bernard (Eliz) printer h710 Boylan dr  
 Dunn Edw S (c; Cular) lab h315 Battle  
 Dunn Eliz W r111 S Dawson  
 Dunn Elsie P Mrs sten State Dept of Conservation and Development h  
 553 N Person  
 Dunn Estelle (c) maid Hotel Carolina r Watson Field  
 Dunn Esther (c) Indrs h1111 S Bloodworth  
 Dunn Ethel (c) maid 3414 Hillsboro  
 Dunn Eva H smstrs r117 S McDowell  
 Dunn Florine (c) r312 Cannon  
 Dunn Florine (c) dom r716 Oakwood av  
 Dunn Frank (c; Estelle) farmer h912 S Haywood  
 Dunn Frank (c) grease wiper r1296 E Edenton  
 Dunn Frank (c; Hattie D) janitor Y M C A h211 Heck  
 Dunn Grace (c) dom r1304 E Lane  
 Dunn Irene (c) cook 2711 Fairview rd  
 Dunn J A (c) lab r18 McKee  
 Dunn Jas (c) r609 Cannon  
 Dunn Jas (c) lab r811 E Davie  
 Dunn Jas (c) lab r615 S East  
 Dunn Jas (c) lab h303 Washington (College Pk)  
 Dunn Jennie (c) maid Confederate Soldier's Home h1604 Oakwood av  
 Dunn Jennie L (c) r315 Bledsoe av  
 Dunn John (c) hlpr Sir Walter Hotel r9 W Davie  
 Dunn John (c) lab r1502 E Lane  
 Dunn John (c) lab r1604 Oakwood av  
 Dunn John (c) lab r512 Pace  
 Dunn Leah (c) r211 W South  
 Dunn Lillian (c) dom r813 Jenkins  
 Dunn Lucy A (c) h312 Cannon  
 Dunn Lydia (c) dom h12 Lee  
 Dunn Marcus (c; Luella) lab r707 E Lane  
 Dunn Martha (c) dom r811 E Davie  
 Dunn Mary E (c) r114 W South  
 Dunn Matilda (c; Fourth Ward Cafe) h211 W, South  
 Dunn Mattie (c) r212 W South  
 Dunn Mazie (c) Indrs h811 E Davie  
 Dunn Mildred (c) dom r1502 E Lane  
 Dunn Minnie E (wid Rufus G) r524 S Harrington  
 Dunn Myrtle (c) Indrywkr Capital City Lndry r329 E Davie  
 Dunn Naomi E (c) student r127 (117) Camden  
 Dunn Nat-Alle student r1105 Cowper dr  
 Dunn Nathaniel A (Alle D) h1105 Cowper dr  
 Dunn Nathaniel A jr (Betty R) supt Oak City Lndry r RD 1

# R. M. PARROTT & SON

OFFICE EQUIPMENT—SUPPLIES

"The memory of quality lingers long after the price is forgotten."

330 S. SALISBURY ST.

PHONE 2987

Dunn Octavia (c) r214 W Cabarrus  
 Dunn Pearl (c) cook r615 S East  
 Dunn Pleasant H (c; Eugenia) firemn h615 S East  
 Dunn Robt E (Louise B) mgr Oak City Lndry h924 Cowper dr  
 Dunn Robt M (Louise) slsmn h1012 Boylan dr  
 Dunn Robt W (Lizzie W) h111 S Dawson  
 Dunn Roy (c) shoe shiner Carolina Shu-Fixery 12 E Hargett  
 Dunn Sabrina (c) dom r1701 Oakwood av  
 Dunn Sidney (c; Fannie) brklyr h222 Heck  
 Dunn Sue (c) presser Sanitary Lndry h518 Cannon  
 Dunn Sylvia (c) dom h127 (117) Camden  
 Dunn Theo (c; Lenora) elev opr Hotel Carolina h604 Cannon  
 Dunn Thos (c) lab r211 Heck  
 Dunn Ulysses (c) lab r813 Jenkins  
 Dunn Wm A (Elsie P) clk CP&LCo h553 N Person  
 Dunn Willie A (c) r210 Cannon  
 Dunnagan M R news paper corres r Y M C A  
 Dunston Alice (c) dom r2308 Stafford av  
 Dunston Arth (c; Lina) janitor h2210 Joint  
 Dunston Carrie (c) lndry wkr Sanitary Lndry h211 Pugh  
 Dunston Chas (c; Margt) gdnr h208 N Tarboro  
 Dunston Chas A (c; Mary A) dentist 220 E Davie h do  
 Dunston Chas F (c) student r220 E Davie  
 Dunston Charlotte (c) dom r213 S State  
 Dunston Clarence H (c; Mabel) brklyr h1210 New Bern av  
 Dunston David (c; Marjorie) lndrywkr h754½ Fayetteville  
 Dunston David L (c; Marjorie) lndrywkr h528 E Lenoir  
 Dunston Eliza T (c) r220 E Davie  
 Dunston Emarald M (c; Rosa) sta firemn Sir Walter Hotel h703 Smith  
 Dunston Geo (c) farmer h529 Hick's al  
 Dunston Henry (c) roofer r402 W North  
 Dunston Hilliard (c) hlpr r412 Green  
 Dunston Jesse (c) gdnr r2308 Stafford av  
 Dunston Lucy (c) lndrywkr r412 Green  
 Dunston Mahala (c) h615 S McDowell  
 Dunston Mary (c) dom h712 S Bloodworth  
 Dunston Mary L (c) dom r2308 Stafford av  
 Dunston Nancy (c) dom r618 Oberlin rd  
 Dunston Nettie (c) dom r601 Church  
 Dunston Royal E (c; Anna) plstr h911 S Bloodworth  
 Dunston Sallie (c) maid 405 W Park dr  
 Dunston Thos (c; Mary A) gdnr h2303 Stafford av  
 Dunston Viola (c) dom r211 Pugh  
 Dunston Woodrow (c) lab r213 S State  
 Dupree Estelle S Mrs sten Morris Plan Bank of Raleigh h2237 The Circle  
 Dupree Flossie textile wkr r516 N West  
 Dupree Gladys G Mrs clk State Adjutant Genl r194 W Johnson  
 Dupree Harmon A (Iva R) slsmn Epes-Fitzgerald Paper Co Inc h1707 Scales  
 Dupree Hugh G (Estelle S) v-pres-treas Central Investment Corp and treas Title Guaranty Ins Co h2237 The Circle  
 Dupree J T firemn State Hosp r do  
 Dupree J W r524 S Boylan av  
 Dupree Kenneth O (Gladys G) chf clk The Raleigh Gas Co h914 W Johnson  
 Dupree Theo J driver Economy Clnrs r RD 4  
 Dupree Wm H tank wagon slsmn Am Oil Co r Smithfield N C,  
 Dupree Wm M (Hattie O) wood 313 E Martin h do  
 Dupree Wm S (Nell R) truck driver h516 N West  
 Dupriest Jos S clk The Great A & P Tea Co r312 E Edenton  
 Durden Cannie S (Bessie) carp h210 Spence  
 Durfey Carrie K Mrs h121 Hudson  
 Durfey David D electn r120 S Harrington  
 Durfey Frances A student r121 Hudson  
 Durfey Frances C (wid Wm E) h120 S Harrington  
 Durfey W Elmer emp The News & Observer r120 S Harrington  
 Durham Baxter v-pres Bynum Printing Co and State Auditor r1313 Hillsboro  
 Durham Chas (c; Lugenia) farmer h1331 Oberlin rd  
 Durham Ellen M h1313 Hillsboro  
 Durham Fred (c) lab r609 Freeman  
 Durham Grace (c) dom r1331 Oberlin rd  
 Durham Herbert (c; Lessie) porter Cross & Linehan Co r418 S Swain  
 Durham Jasper G (Lenora B) teller Wachovia Bank & Trust Co r405 Polk  
 Durham John (c; Maggie) janitor State Laboratory of Hygiene h1208 Oberlin rd

204-207 Lawyers Building

Phones 4163 and 4164

**ROBERT G. YANCEY**  
 General Insurance and  
 Surety Bonds

Tin, Tile and Slate Roofing. Galvanized Iron and Copper Cornice and Skylights, Heating, Ventilating and Air Conditioning. Asbestos Shingles

# BAKER & RAWLS

## ROOFING COMPANY

408-410 W. Davie St. Phone 147

Baroo Asphalt Roofing Products, Ready-Roll and Built-up Roofing, Roof Coatings, Protective Paints, Metallic Red. Asphalt Shingles Water-Proofing

Durham Leroy (c; Kate) auto mech r401 W Lenoir  
**DURHAM LIFE INSURANCE CO OF RALEIGH, N C**, Silas B Coley Pres, David L Cozart Sec, James R Weatherspoon Treas, Edward T Burr Actuary, R Frank Harward Mgr Policy Dept, 330 Fayetteville (2d Floor), Tels 2335 and 2336, Local Office 301-304 Coml Nail Bank Bldg 20 E Martin, Wm Lee Anderson Dist Mgr, Tel 2216 (See right top lines and page 38)

Durham Major (c) hlpr h418 S Swain  
 Durham Oley (c) hlpr Hiner Supply & Mfg Co r570 E Cabarrus  
 Durham Rudolph T (c) porter h622 2d av  
 Durham Rufus A lab h518½ E Worth  
 Durkins Ella (c) Indry wkr Sanitary Lndry r420 Gall  
 Dury Kate W (wid Geo C) r2707 Lochmoor dr  
 Dutch Tavern Inc W Phillip Hedrick mgr delicatessen 13 E Martin  
 Duvall H Bailie (Doris C) acct A M Pullen & Co h309 W Whitaker Mill rd

Eanes Lettie R office sec N Y Underwriters Ins Co r315 W Hargett  
 Earnhart Raymond chf field div U S Int Rev Office r Bland Hotel  
 Earp Chas B clk The Smoke Shop r621 N Lane  
 Earp Leacy (wid Wm E) r1616 Sunrise av  
 Earp Louisa Mrs r309 E Cabarrus  
 Earp Wm service mgr Commonwealth Motor Co r1616 Sunrise av  
 Easley Mamie R Mrs textile wkr r217 N Salisbury  
 Eason Chas R (c) dean Shaw University r do  
 Eason Elsie H Mrs sten State Dept of Conservation & Development r322 New Bern av  
 Eason J Harvey (Frances T) sec-treas G S Tucker & Bros Inc r420 N Blount

Eason Jos (Elsie H) r322 New Bern av  
 Eason Levy F mech Montgomery-Mutart Inc r608 E Hargett  
 Eason Norman (c) barber Odd Fellows Bldg Barber Shop r736 Smithfield av

East Coast States Inc M Edw Wheatley auditor 225 W Lenoir  
 East End Market (Geo Vallas, Spiros H Andrews) gros 542 E Davie  
 East End Service Station (c; Jerome Wilson) 801 E Martin  
 East Geo K (Margt E) slsmn h122 Hillcrest rd apt 7  
 Eastep Chas H auxiliary clk State College Sta PO r1904 Hillsboro  
 Easterling Edith F (c) sch tchr h516 S Bloodworth  
 Easterling Ella M (c) dom r1107 Hill  
 Easterling Jessie (c) Indrs h4 Tupper's la  
 Easterling Kate (c) Indrs r4 Tupper's la  
 Easterling Susie (c) Indry wkr h612 S McDowell  
 Easterling Wm E (Hannah M) sec State Local Government Comm h 2412 Everett av

Eastern Air Transport Inc Mrs Marie M Meyers traffic mgr Fayetteville rd 3 m s of city on Hwy No 21  
 Eastman Geo A (Alice H) servicemn r716 Nash dr  
 Eastman Richd H (Edith E) asst chf dispr SALRy h1002 W South  
 Eatman A Clifton (Hazel P) eng h608 Hillsboro apt 2  
 Eatman Arland (Mary) cable splicer r410 Frank  
 Eatman L C guard State Prison r do  
 Eatman Thos F textile wkr r1113 Harp  
 Eatmon Ernest R (Wonder Oil Sta) r520 N Salisbury  
 Eatmon O Woodrow clk Wonder Oil Sta r520 N Salisbury  
 Eaton Ira S (Lillian E) slsmn Rawls Motor Co h524 S Boylan av  
 Eaton Jas L (c; Lucy P) brklyr h314½ Seawell av  
 Eaton John N (c) pntr 503 E Franklin h do  
 Eaton Lucy P (c) tchr Washington Sch h314½ Seawell av  
 Eaton Mossa E typist State Library Comm r Cary N C  
 Eaton Sadie E (c) nurse 503 E Franklin r do  
 Eaton Willis (c) cook r337 W South  
 Ebo Bessie (c) maid State Sch for the Blind and the Deaf r550 E Edenton

Eby Clyde (Brownie) pres Clyde Eby & Sons Inc h1005 Harvey  
 Eby Clyde jr sec-treas Clyde Eby & Sons Inc r1005 Harvey  
 Eby Clyde & Sons Inc Clyde Eby pres, Worth H Eby v-pres, Clyde Eby jr sec-treas whol hay and grain 5 W Hargett R701  
 Eby Lula (wid Wm G) h6 Maiden la  
 Eby Worth H v-pres Clyde Eby & Sons Inc r1005 Harvey  
 Echerd M Louise student r705 Florence  
 Echerd Mary E r705 Florence  
 Echerd Robt S (Elsie M) transfer clk Ry M S h705 Florence  
 Echo Sherbert Co (Rufus T Coburn jr) ice cream 118 S Wilmington  
 Eckerd's of Raleigh, North Carolina Inc Horace C Maeyer mgr druggist 222 Fayetteville  
 Eckles Geo (c) hlpr David G Allen r104 N West



**CHARLES E. JOHNSON**ALL KINDS OF INSURANCE  
BONDS

804 ODD FELLOWS BUILDING

PHONE 182

Economy Cleaners (Octavius W Hooker) 103 E Morgan  
 Economy Oil Co Frank J Reid mgr filling sta 321 S Blount  
 Eddines Andrew L (Lena) oiler r511 W Peace  
 Eddines Florence S (wid John S) textile wkr r511 W Peace  
 Eddinger Wm L sch tchr r1827 White Oak rd  
 Eddins J Woodrow (Grace) textile wkr h512 N Salisbury  
 Eddins Mary B (wid Wm E) r416 S Boylan av  
 Eddins Saml (Lillie) textile wkr r118 Firwood av  
 Eddins Susie W Mrs sten Connell Realty & Mortgage Co Inc r222 W Morgan  
 Eddins Wm H (Annie M) textile wkr h509 N De  
 Eddins Wm O textile wkr r509 N Dawson  
 Edelen Philip B (Mildred M) trav slsmn h119 Ashe av  
 Edelen Philip B jr student r119 Ashe av  
 Eden John R (Florence B) capt inf DOL N C State College h2709 Lochmoor dr  
 Edenhall The apts 229 E Edenton  
 Edenton Street M E Church (South) Rev Eug C Few pastor 220 W Edenton  
 Edge Danl M (Edith) clk Gulf Refining Co h508 Oakwood av  
 Edge Halbert L (Leona) firemn h421 N Wilmington  
 Edgerton sec also Egerton  
 Edgerton Agnes M sten N C State College h625 W Jones  
 Edgerton Alma W (wid N Edw) h708 Hillsboro  
 Edgerton Cath (c) dom r1325 S East  
 Edgerton Elmer O (Susie I; Martin St Pharmacy) h530 Oakwood av  
 Edgerton Elmer O jr hlpr r530 Oakwood av  
 Edgerton Ivey r625 W Jones  
 Edgerton Jean student r530 Oakwood av  
 Edgerton M Eliz sten r530 Oakwood av  
 Edgerton N Edward (Mishew R) pres-treas Raleigh Bonded Warehouse Inc r708 Hillsboro  
 Edmondson Margt dental asst H Royster Chamblee r127 N Blount  
 Edmondson Wm R (c; Hattie M) instr State Sch for the Blind and the Deaf r541 E Cabarrus  
 Edmundson Naomi E Mrs bkpr Charles Stores Co Inc h404 Frank  
 Edmundson Sidney L (Naomi E) soda clk h404 Frank  
 Edmundson Wm C bkpr Neiman's Inc r134 NewBern av  
 Edwards Aaron J slsmn Sou Auction & Furn Co r Leesville rd  
 Edwards Alex W (Floy I) prod h514 S Harrington  
 Edwards Alma waitress S & W Cafeteria r320 NewBern av  
 Edwards Alonzo T (Josephine) slsmn Raleigh Furn Co Inc h524 W Morgan  
 Edwards Annie (c) cook h221 W North  
 Edwards Annie B (wid Wm H) sec to health officer State Board of Health r425 N Blount apt 4  
 Edwards Annie S hsekpr State Hosp r do  
 Edwards Arth R (Lena) carp h316 W North  
 Edwards B Alred (Alma W) hosemn Engine Co No 3 h306 Glenwood av  
 Edwards Buck mach r113 N Blount  
 Edwards Calvin E (Mary) h508 E Franklin  
 Edwards Carlyle J phys 5 W Hargett R501 r Cary N C  
 Edwards Chas (c; Georgiana) lab r1409 Pender  
 Edwards Claude W (Vivian J) policemn h514 W Peace  
 Edwards Clifford (c) hlpr Sullivan's Shoe Shop & Hat Clnrs r Nazareth N C  
 Edwards David (c; Bessie) waiter Louise Mahler h123 Camden  
 Edwards Drug Co (Otho C Edwards) 530 Hillsboro  
 Edwards E Walter ins agt h317 S McDowell  
 Edwards Edgar (c) auto mech r114 Stronach's al  
 Edwards Eliza (c) Indrs h907 S Wilmington  
 Edwards Ellen T (wid Lonnie D) h126 Hillsboro  
 Edwards Emma (c) cook h1111 E Morgan  
 Edwards Ernest J (Nora O) bkpr r329 E Edenton  
 Edwards Flora M h123 W Martin  
 Edwards Frances (c) Indrs r815 E Davie  
 Edwards Francis C r524 W Morgan  
 Edwards Frank (Lena) h526 N West  
 Edwards Fredk E (Mabel J) h608 N Dawson  
 Edwards Garland G (Vida E) meter reader CP&LCo h217 Pace  
 Edwards Geo (c) clothes clnr Perry's r114 Stromach's al  
 Edwards Hallie Indrs State Hosp r do  
 Edwards Haywood (c; Mary) h114 Stronach's al  
 Edwards Hazel clk Aisey L Murray r914 NewBern av  
 Edwards Henry (c) clothes presser r4 Tupper's la  
 Edwards Henry E (Hazel C) yd mn h410 Frank  
 Edwards Herman atndt State Hosp r do

Chamber of Commerce

FREE REFERENCE

CITY DIRECTORY LIBRARY

17 W. Davie

**V. O. PARKER CO.****REAL ESTATE  
INSURANCE—RENTALS—LOANS****125 South Salisbury Street****Phone 2257**

Edwards Irving G (Savannah C) mech State Hwy Comn r117 N Salisbury  
 Edwards Jas (c; Lucille) lab r212 Bledsoe av  
 Edwards Jas (c; Willie) lab h707 S West  
 Edwards Jas M (Emma L) shoes 12 E Martin h312 NewBern av  
 Edwards Jas M jr slsmn James M Edwards r Clayton N C  
 Edwards Jos (c) lab r419½ N West  
 Edwards L B atndt State Hosp r do  
 Edwards L Folger (Mollie) pntr h531 N Salisbury  
 Edwards Laura L (c) instr State Sch for the Blind and Deaf r322 Cannon  
 Edwards Leon L (Flora) gro 325 Blake h117 N Bloodworth  
 Edwards Leta B Mrs opr Annie Laurie Beauty Shop r126 Hillsboro  
 Edwards Lilla Q sten State Hwy Purch Dept h120 N Salisbury  
 Edwards Lillian Mrs waitress S & W Cafeteria r126 Hillsboro  
 Edwards Lonie B Mrs clk Raleigh Salvage Co r10 E Lenoir  
 Edwards Lucy E (wid Demetrius M) r2005 Glenwood av  
 Edwards Lucy W r501 NewBern av  
 Edwards Marina D (c) dom h906 S Blount  
 Edwards Marvin supvr State Hosp r do  
 Edwards Mildred (c) student r1111 E Morgan  
 Edwards Monroe H (Ruby M) carp h413 W Hargett  
 Edwards Oliver H (c; Lola) chauf Raleigh Funeral Home Inc h219 Camden  
 Edwards Otho C (Irene P; Edwards Drug Co) h109 N Boylan av  
 Edwards Owen N (Ruth E) solr Sanitary Lndry h1531 Sunrise av  
 Edwards Paul E (H Louise) eng h309 Duncan  
 Edwards Peggie M (c) h322 Cannon  
 Edwards Ralph W (Leta B) clk r126 Hillsboro  
 Edwards Reginald L (Margt L C) stm ftr h514 W Peace  
 Edwards Reuben B (Lillian) clk Smith's Grocerteria & Mkt r126 Hillsboro  
 Edwards Richd N clk Edwards Drug Co r524 W Morgan  
 Edwards Robt P (Mabel B) driver Carolina Del Service r614 S Salisbury  
 Edwards Sanders (c; Lucy) r205 Cox av  
 Edwards Sarah waitress Jiffy Grill r105 W Hargett  
 Edwards Stencil (Lonie B) barber Raleigh Hotel Barber Shop r10 E Lenoir  
 Edwards Thos (c; Hannah) musician r1111 E Morgan  
 Edwards Tyree routemn r508 E Franklin  
 Edwards W Metress technician Fleming Dental Laboratory r608 Hillsboro apt 5  
 Edwards Walter R cond r623 W Lane  
 Edwards Wilborn S (Minnie) slsmn Raleigh Salvage Co r715 Devereaux  
 Edwards Wm (c; Mary) hlpr h1013 Smithfield  
 Edwards Wisconsin (c) lab r710 S Person

**EDWARDS & BROUGHTON CO.** Chas Lee Smith Pres, Joseph H Hardison V-Pres, Howell L Smith Sec, Wm Oliver Smith Treas, Printers, Lithographers, Engravers, Stationers, Office Furniture and Equipment 212-216 S Salisbury and 107-109 W Hargett, Tels 3300 and 3301 (See page 41)

Efird Fannie L typist N C Inspection & Rating Bureau r525 N Bloodworth  
 Efird Laura tchr Hugh Morson High Sch r525 N Bloodworth

**EFIRD'S DEPARTMENT STORE INC.** P M Kendall Mgr, 208 Fayetteville, Tels Office 2926, Dry Goods Dept 208, Silk and Shoe Dept 2951, Ready-to-Wear 2940, Manager's Residence 1888-R

Egerton see also Edgerton  
 Egerton Courtney D (Mary B) mgr Jefferson Standard Life Ins Co h1548 Iredell dr  
 Egerton Graham B sr inspr State Hwy Comn r Durham N C  
 Egerton Laura F sten I Mayo Bailey r1212 Wake Forest rd  
 Egleston Louise A tchr St Mary's Sch r do  
 Ehringhaus John C B Hon (Matilda H) governor and ex officio director The State Budget Bureau h210 N Blount  
 Ehringhaus John C B jr student r210 N Blount  
 Ehrlich Sigmund (Bertha) acct h2245 The Circle  
 Ehrman Harry C (Ada C) mach h310 N Person  
 Eighme Frank (Sarah J) h2205 Fairview rd  
 Eighme Marian E student r2205 Fairview rd  
 Eighme Maurice E student r2205 Fairview rd  
 Eisenhart J Wm (Austin & Eisenhart) r518 North Boundary  
 Eisenhart Jos W r Wake County Home  
 Eisenhart Lloyd B (Margt) clk Sou Bell Tel & Teleg Co h407½ Polk  
 Eisenhart Mace E (Rosa Z) eng h518 North Boundary  
 Eisenhart Marion S student r518 North Boundary  
 Elam Hallie (c) cook Marion F Wyatt  
 Elam Saml (c) janitor White Dairy Products Co h718 Fayetteville  
 Eldridge Chas P (Lucy C; Drs Bell & Eldridge) r1621 St Mary's



# MONTGOMERY-MUTART, Inc.

## SALES and SERVICE

109-115 South Blount Telephone 2476



Eldridge Theophilus B (Jennie A) formn h1621 St Mary's  
 Eldridge Virginia A tchr Hayes-Barton Sch r1621 St Mary's  
 Eldridge Wm (c) lab r218 Camden  
 Electric Motor & Repair Co Inc James C Moore pres, Robt E Ward sec-treas 327 W, Martin  
 Electrical Equipment Co Inc Norwood Wilson (Hopewell Va) pres, Danl R Ponton v-pres, J Milton Cutliff sec-treas 404 W Davie  
**ELECTROL AND YORK OIL BURNERS, Montfort Plumbing & Heating Co Dealers, 128 S Salisbury, Tel 127 (See marginal line front cover and page 41)**

Elite Social Club (c) Milton L Thomas kpr 131½ S Wilmington  
 Elks Home (c) Sol Dozier custodian 130½ S Wilmington  
 Elks Wesley clk Leon L Edwards r117 N Bloodworth  
 Ellen A Joel clk r614 Wills Forest  
 Ellen A Thurman (Lizzie B) bus opr h614 Wills Forest  
 Ellen Benj W (Dora F) h508 Cary  
 Ellen Benj W jr r508 Cary  
 Ellen Cornelia r122 S Blount  
 Ellen Guy H textile wkr r508 Cary  
 Ellen Helen B Mrs slswn Hudson-Belk Co r614 Wills Forest  
 Ellen Len Y bus opr CP&LCo r Cary N C  
 Ellen Leonard O (Helen B; Ideal Barber Shop) r614 Wills Forest  
 Ellen Meba E r508 Cary  
 Ellen Meredith O (Grace) slsmn h218 N Harrington  
 Ellen O Kenneth firemn Truck Co No 1 r614 Wills Forest  
 Ellen Octavius G (Hettie C) gro 401 Cary h612 W North  
 Eller David S (Dora L) formn The Raleigh Gas Co h207 S Swain  
 Eller Jos O real est 234 Fayetteville R309 h2226 Hillsboro  
 Eller Virginia clk r2226 Hillsboro  
 Eller Walter F (Adrienne F) r2226 Hillsboro  
 Ellerbee Mary (c) r1003 S Person  
 Ellington Agnes G Mrs cash Union Bus Sta Soda Fountain r2710 Everett av

Ellington Allie (wid Henry E) h425 S Wilmington  
 Ellington Annie B (wid Romulus) r110 Duncan  
 Ellington Bertha r201 Harrison av  
 Ellington Bessie r200 E Edenton apt 1  
 Ellington Cath A r421 N Salisbury  
 Ellington Clyde L Mrs in charge linen room Sir Walter Hotel h421 N Salisbury

Ellington Delmar D (Clyde L) lbrmn h421 N Salisbury  
 Ellington Delmar D jr musician r421 N Salisbury  
 Ellington Eliz W (wid Frank K) sec-treas First Mortgage Co and Raleigh Real Est & Trust Co h425 N Blount apt 5  
 Ellington Eula h201 Harrison av  
 Ellington Helen L sten CP&LCo r720 Hillsboro apt 2  
 Ellington Hunter (Carrie W) County Register of Deeds h110 Duncan  
 Ellington J Foster (Bland Clnrs) r204 W Morgan  
 Ellington John H (Venie M) textile wkr h804 W Hargett  
 Ellington Jcs C (Mary W) dept mgr Taylor's h327 NewBern av  
 Ellington Jos C jr student r327 NewBern av  
 Ellington Josephine clk r327 NewBern av  
 Ellington Juanita F cash Hotel Wright r201 Hillsboro  
 Ellington Julia (wid Robt) h1122 Harp  
 Ellington Kimball C r425 S Wilmington  
 Ellington Lois clk r120 N Bloodworth  
 Ellington Lula S (wid John W) r2710 Everett av  
 Ellington Malbourne J clk Union Bus Sta Soda Fountain r2710 Everett av  
 Ellington Margt E mus tchr 3209 Hillsboro r do  
 Ellington Mary (c) cook h612 E Davie  
 Ellington Mary F (c) nurse 607 S McDowell h do  
 Ellington Mary O tchr Hugh Morson High Sch r327 New Bern av  
 Ellington Mary W Mrs slswn Taylor's h327 NewBern av  
 Ellington Monroe C (Bessie) h412 E Martin  
 Ellington Ned W (Cora L) h118 Firwood av  
 Ellington O LeGrand (Union Bus Sta Soda Fountain) r2710 Everett av  
 Ellington O Leonidas (Carrie M; Capitol Soda Shop) mgr Union Bus Sta Soda Fountain h2710 Everett av  
 Ellington Philip E (Agnes G) agt Union Bus Sta r2710 Everett av  
 Ellington Robt R (Eva D) pntr B-N Motor Co r425 S Wilmington  
 Ellington Rosa (c) Indry wkr r612 E Davie  
 Ellington Rosalie F Mrs sten T Lacy Williams r Westover N C  
 Ellington Saml (Ruby) slsmn h701 E Franklin  
 Ellington Sidney M (Hattie) slsmn h505 N Dawson  
 Ellington Thos r425 S Wilmington

**PARKER**

Transportation  
Co.

FAST  
AND  
DEPENDABLE  
FREIGHT  
SERVICE

RALEIGH, N. C.

228 E.  
MARTIN

**SANDERS MOTOR COMPANY**

BLOUNT &amp; DAVIE STS.

PHONES 405 AND 406

Authorized { **FORD**  
**LINCOLN** } Sales and Service

Ellington W Gordon (Rosa L) mgr Capitol Soda Shop r Westover N C  
 Ellington Wm E (Eliz M) h3209 Hillsboro  
 Ellington Wm E jr (Mabel P; Ellington's Service Sta) h2809 Bedford av  
 Ellington Wm W clk r327 NewBern av  
 Ellington's Service Station (Wm E Ellington jr) 427 S Salisbury  
 Elliott Calvin (c) lab h1211 NewBern av  
 Elliott Geo B clk State Hwy Comn r223 Forest rd  
 Elliott Lucille (c) dom r2215 Barker  
 Elliott Luther O (M Belle) shop formn Electric Motor & Repair Co Inc  
 r418 S Boylan av  
 Elliott Maggie E tchr Crosby-Garfield Sch r Lenoir  
 Elliott Margt (c) dom h5 Gatling la  
 Elliott Obey (c; Annie) lab h1202 Pender  
 Elliott Thurston (c; Victoria) lab r16 W Worth  
 Ellis Benj F (Nellie A) h1414 Mordecai dr  
 Ellis Claude (c; Eula) hlpr h530 E Lenoir  
 Ellis Frank J (Rosalie) barber Service Barber Shop r610 Holt  
 Ellis L Pearl (wid Lonnie) r1925 Alexander rd  
 Ellis Lossie (c) dom r205 S State  
 Ellis Lucille (c) dom r814 Cotton pl  
 Ellis Mona M (wid Norman V) clk County Sheriff r539 NewBern av  
 Ellis Ronald slsmn Moses V Sanderford r418 Elm  
 Ellis Saml W. (Mamie B) slsmn h206 E Franklin  
 Ellis Shelton (c) bellmn Sir Walter Hotel r314 E Davie  
 Ellis Walter K (Lillian T) slsmn Moses V Sanderford h418 Elm  
 Ellis Wm A (Adeline H) sr inspr State Hwy Comn h3200 Hillsboro apt B-6  
 Ellis Wm L (Effie L) atndt Shell Service Sta h609 W North  
 Ellis Wm T (Eliz K) flagmn h709 Tucker  
 Ellis Zack (c; Fannie) hallmn Hotel Carolina h314 E Davie  
 Ellis Zilpha (wid John W) r418 Elm  
 Ellisberg Bernard E student r1019 Cowper dr  
 Ellisberg Elias J (Lena R; Ellisberg's) h1019 Cowper dr  
 Ellisberg Mortimer student r1019 Cowper dr  
**ELLISBERG'S (Elias J Ellisberg), Ladies' and Misses' Ready-to-Wear**  
**126 Fayetteville, Tel 2435**  
 Ellison Jas (c; Classie) lab r707 S Person  
 Ellison Nannie T Mrs r108 Park av  
 Elmore Jerry P (Lucy P; Auto Salvage Co) r604 Glenwood av  
 Elmore K L Dr tchr Needham B Broughton High Sch r117 W Park dr  
 Emanuel Judah L (Rena; Pou & Pou) h Beech Ridge rd nr Glenwood av  
 Emerson Ruth (c) Indrs r212 Cabarrus al  
 Emory Allen (Ora B) huckster h200 Firwood av  
 Emory Burton M clk r307 S Swain  
 Emory Elbert (Carrie) textile wkr h208 W Peace  
 Emory Frank E (Arbelle) trav slsmn h213 (214) Polk  
 Emory Haliburton student r213 (214) Polk  
 Emory J T guard State Prison r RD 5  
 Emory Lee A (Nina E) bldg contr 307 S Swain h do  
 Emory Lee A jr (Kath) mach h109 Hudson  
 Empire Club (Everett W King) billiards 313½ Fayetteville  
 England Chas H (Ruth) state game warden State Dept of Conservation  
 & Development r RD 3  
 England Ruth Mrs slswn Teachey-Womble Inc r RD 3  
 English Alma J (wid Robt W) r811 W Morgan  
 English C Otto r811 W Morgan  
 English Ethel E instr Meredith College r do  
 English Mildred E asst supt Raleigh Township Public Schs h525 N  
 Blount  
 Enloe W Gilmer (Ruth) mgr State Theatre h1102 Cowper dr  
 Ennis Bertha M atndt State Hosp r do  
 Ennis Bertis D (Phoebe G) slsmn h411 E Lane  
 Ennis Levy R jr (Esther) driver Strop Taxi Co h19 Bragg  
 Ennis Lillie M r506 Cole  
 Ennis Ulysses M (Bevie B) firemn Engine Co No 1 h117 Cox av  
 Ennis Wm M (Myrtle) clothes clnr h406 E Davie  
 Enniss Cath Y slswn Eliza B Enniss Corset & Lingerie Shop r617 S Boy-  
 lan av  
 Enniss Eliza B (Eliza B Enniss Corset & Lingerie Shop) h617 S Boylan  
 av  
 Enniss Eliza B Corset & Lingerie Shop (Eliza B Enniss) 107 Fayetteville  
 Enoch Council No 5 AF&AM Kennon W Parham sec meets 2d Friday 8  
 P M 135 Fayetteville  
 Epes-Fitzgerald Paper Co Inc Edw S Martin treas-mgr whol paper 301 W  
 Hargett  
 Epps Jesse (c) cook Peoples Cafe r902 Fayetteville

# CROSS & LINEHAN CO.

## CLOTHIERS AND FURNISHERS

324-328 FAYETTEVILLE STREET

Epps Wm H (c; Annie B) lab h507 S McDowell  
 Epworth M E Church Rev O L Hathaway pastor 1 E Franklin  
 Esquel's Style Shop (Calvin Zimmerman) women's wear 117½ Fayetteville

**EQUITABLE LIFE ASSURANCE SOCIETY OF THE U S THE, Chas C Hazell Agency Mgr, 601-612 Coml Natl Bank Bldg 20 E Martin, Tels 334 and 335**

Erby Mary A (c) student r322 Battle  
 Erby Perry (c; Christine) lab h322 Battle  
 Erskine J B projectionist Palace Theatre r1102 Cowper dr  
 Ervin Gladys (c) dom r425 Smith  
 Ervin Gus (c; Jennie) lab h617 W Martin  
 Erwin Julia G Mrs sten State Hwy Comn r127 NewBern av apt 401  
 Erwin Robt A (Julia F) mgr United Press Assn r127 NewBern av apt 401  
 Estabrook Helen extension specialist N C State College r221 Hawthorn rd  
 Esterby John student r112 Halifax  
 Esterby Stewart D slsmn r112 Halifax  
 Etheridge Andrew J (Lura J) pipe ftr h1305 Filmore  
 Etheridge Beulah Mrs hsekrp Sir Walter Hotel r do  
 Etheridge Paul (Lotus) clk USPO h717 Gaston  
 Etheridge Randall B chf Div of Markets State Dept of Agriculture 221 W Morgan

Eupanks Clayton M shce repr Caudle's Shoe Shop No 1 r608 W North  
 Eubanks Geo W h225 N Salisbury  
 Eubanks Ila McO Mrs r219 S McDowell  
 Eubanks Jas M (Anna M) carp h206 Pershing rd  
 Eubanks Leona acct Swift & Co r610 Glenwood av  
 Eubanks Ozora L asst cash McLellan Stores Co r225 N Salisbury  
 Eubanks Royce A (Lola C) carp r405 Glenwood av  
 Eure Chas W technician Raleigh Dental Laboratory r118 StMary's  
 Eureka Mattress Co (Danl J O'Keefe) 820 E Hargett  
 Evans Albert (c) lab r129 W Lenoir  
 Evans Annie F Mrs r2208 Fairview rd  
 Evans Annie L mus tchr 1621 Park dr r do  
 Evans Burley R (Alma N; Evans Service Sta) h105 Georgetown rd  
 Evans Carrie tchr Hayes-Barton Sch r608 Hillsboro apt 3  
 Evans Cath (c) dom r1106 S Blount  
 Evans Claude (c; Louise) soft drinks 810 Manly h212 Battle  
 Evans Daisy B (c) tchr Lucille Hunter Sch r823 Cotton pl  
 Evans David (Mattie) h721 W Hargett  
 Evans David W asst marketing specialist U S Dept of Agriculture Whse Act r Hotel Carolina  
 Evans Dorothy A sten r1002 Vance  
 Evans Douglas (c) lab r1508 E Jones  
 Evans Edgar T (c; Nannie) blksmith rear 417 S Blount h821 Cotton pl  
 Evans Edw (c) lab h1508 E Jones  
 Evans Edw (c; Ronie) lab h912 Oakwood av  
 Evans Edw H (Celestia R) carp h218 StMary's  
 Evans Ella M (c) drsmkr 9 S East r do  
 Evans Elnora (c) dom r1615 B  
 Evans Eug (c; Eva) h533 Cannon av  
 Evans Eug G (Emma C) whol prod h504 W Whitaker Mill rd  
 Evans Eug G jr whol prod r504 W Whitaker Mill rd  
 Evans Fannie F (c) dom h9 S East  
 Evans Frank (c) cook r712 Saunders  
 Evans Geo (c; Ola) gdnr h2213 Joint  
 Evans Geo G (c) dentist 133 E Hargett h215 S Harrington  
 Evans Harold C (Rhylma G) auditor N C State College h1621 Park dr  
 Evans Helen tchr Methodist Orphanage Sch r do  
 Evans Henderson (c) waiter r215 Oberlin rd  
 Evans Hester (c) lab r120 Idlewild av  
 Evans Hilda sten Wachovia Bank & Trust Co r1002 Vance  
 Evans Ida M (c) tchr Washington Sch r9 S East  
 Evans Iola (c) elev opr r518 S Blount  
 Evans Jas (c; Ida) driver Brown's Funeral Home h507 East Street av  
 Evans John (c; Candace) porter W H King Drug Co Inc h218 Idlewild av  
 Evans John switchmn r117 W Franklin  
 Evans John E (Annie R; John W Evans' Son) h1002 Vance  
 Evans John H (c; Cath) carp h1106 S Blount  
 Evans John O office mgr John W Evans' Son r1002 Vance  
 Evans Jos msngr r721 W Hargett  
 Evans Lalah Mrs (Hollywood Permanent Wave Shoppe) r1417 Scales  
 Evans Lena (c) dom h201½ W South  
 Evans Lester (c; Mildred) lab h13 Bladen  
 Evans Lillian Mrs nurse 323 W Edenton h do  
 Evans Louise J (c) h704 S West

# C. H. STEPHENSON MUSIC COMPANY

# Frigidaire

Electric & Refrigeration

Evans Luther E (Minnie B) auto meeh r218 StMary's  
 Evans Mabel (c) Indrs r101 Idlewild av  
 Evans Mallie clk State Board of Health r124 E Edenton  
 Evans Margt (c) cook r27 McKee  
 Evans Martha (c) dom h129 W Lenoir  
 Evans Mary (c) dom h802 S Person  
 Evans Mary E (c) dom r104 College  
 Evans Nannie tchr Needham B Broughton High Sch r23 Logan ct  
 Evans Nora (c) maid 1903 StMary's  
 Evans Odell (c) r307 E Cabarrus  
 Evans Orin (c; Pauline) lab r1302 Pender  
 Evans Oscar (c; Iola) lab h712 Saunders  
 Evans Osmer (c; Helen) lab r13 Bladen  
 Evans Porter (c) farm hd State Hosp r do  
 Evans Rhylma student r1621 Park dr  
 Evans Robt (c) janitor r104 College  
 Evans Robey (c) lab r1508 E Jones  
 Evans Service Station (Burley R Evans) 520 Fayetteville  
 Evans Simon (c; Virginia) janitor h718 Saunders  
 Evans T Charlton cotton buyer r1302 Hillsboro  
 Evans Vance (c; Bertha) lab h1311 S Walnut  
 Evans Vizela (c; Celestine) janitor The Vance h104 College  
 Evans Wm (Coml Cigar Stand) r706 N East  
 Evans Wm (c) lab r615 W South  
 Evans Wm E (Lillian) supt h1005 Benjamin  
 Evans Wm F (Jean) h117 W Park dr  
 Evans Wm N (c; Daisy) waiter h823 Cotton pl  
 Evans Zeb (c) janitor YMCA r104 College  
**EVANS' JOHN W SON (John E Evans), Automobile Painting and Re-**  
**pairing, Wrecked Cars Completely Rebuilt, E Morgan cor Blount,**  
**Tel 1350**  
 Eve Arth E sr sten State Industrial Comn r Y M C A  
 Everett Addie (c) maid r206 Smithfield  
 Everett Hattie (c) dom r5 E Hayti al  
 Everett Howard L emp The News & Observer r311 E Edenton  
 Everett Jessie Mrs slswn Charles Stores Co Inc r520 Polk  
 Everett Mack S (Ruth H) mill sup slsmn h5 Dixie Trail apt 3  
 Everett Otha S (Jessie) rd wkr r520 Polk  
 Everett Ruth clk The News & Observer r1115 Hillsboro  
 Everhart Douthry O (Agnes E) truck driver h444 N Salisbury  
 Excelsior Lodge No 21 A F & A M (c) meets 2d and 4th Mondays 8 P M  
 427 S Blount  
 Ezell Addie r104 Powell al  
 Ezell Queenie Mrs h104 Powell al  
 Ezell Wm H (Emma) pntr r503 Polk  
 Fadoil Alice clk Chaded K Fadoil r220 S Blount  
 Fadoil Chaded K genl mdse 132 E Davie h220 S Blount  
 Fadoil Jos clk Chaded K Fadoil r222 S Blount  
 Fain Ethel (c) dom r516 Saunders  
 Fain Harrison H ins 20 E Martin R515 r Carolina Hotel  
 Fain Saml (c) waiter r516 Saunders  
 Fain Wm (c; Edna) cook h820 Cotton pl  
 Fain Wm (c; Caroline) lab h301 N State  
 Fair Estelle (c) Indry wkr Acme Lndry r1006 Parker  
 Faircloth Amelia (wid June) h1112 N Wilmington  
 Faircloth Chas E (Bertie A) clk U S P O h403 Cary  
 Faircloth Jas H weaver r1112 N Wilmington  
 Faircloth Jessie r1009 Spring  
 Faircloth Martha P nurse County and City Board of Health h128 Forest  
 rd  
 Faircloth Sarah C (wid Julius F) h810 W Johnson  
 Faircloth Sarah F sten Robt G Yancey r810 W Johnson  
 Fairley Archie B (Macie) supt State Whse System h519 Daughtridge  
 Fairley Maggie (c) Indrs r320 S East  
 Fairmont Grill (Chas T Hobb) 2410 Hillsboro  
 Fairy Arth C (Olive G) rate specialist State Ins Dept h232 W Hargett apt  
 3-A  
 Faison A Cary student r326 New Bern av  
 Faison Annie M Mrs bdg 202 W Morgan r do  
 Faison Benj (c; Mary) truck driver h219 N Tarboro  
 Faison Clyde R (Annie M) mech Joe M White Auto Service h202 W Mor-  
 gan  
 Faison E Lonnie (German) textile wkr h1124 N Wilmington  
 Faison Earl C (Marian A) clk r718 W Lane  
 Faison Ila Indry wkr r509 S Salisbury  
 Faison Julia M h202 N McDowell  
 Faison Lucy Indry wkr r509 S Salisbury

P  
H  
O  
N  
E

**BUICK—OLDS—PONTIAC**  
**CADILLAC—LA SALLE**  
 Factory Authorized Sales and Service  
 General Motors Values  
**COMMONWEALTH MOTOR CO.**

P  
H  
O  
N  
E

1416

421 FAYETTEVILLE ST.

1388

Faison Mattie Indry wkr r509 S Salisbury  
 Faison Otho (c) waiter Rex Hosp r Garner N C  
 Faison Pearl (c) Indrs r831 Cotton pl  
 Faison Rufus H clk r326 New Bern av  
 Faison Ruth A (wid Rufus) h326 New Bern av  
 Faison Vernon (c) restr wkr Jack's Grill r RD 5  
 Faison Wm (c; Lendell) lab h810 Battery dr  
 Faison Wm A (Alma R) r718 W Lane  
 Falk Jas (c; Bettie) lab h610 Bragg  
**FALLON J J CO INC, James J Fallon Pres, D Edward MacCarthy V-**  
**Pres James E Thomas, Sec-Treas, Florists 203 Fayetteville, Tel 4070,**  
**Night Tel 3241, Greenhouses Polk cor Swain**  
 Fallon Jas J (Rosalie W) pres J J Fallon Co Inc h310 Hillcrest rd  
 Fann Elsie R bindery wkr r210 N Harrington  
 Fann Lula J textile wkr r1112 N Wilmington  
 Fann Nettie H (wid Wm E) h210 N Harrington  
 Farabow Lyman A (Ella M) trust acct Wachovia Bank & Trust Co h106  
 Duncan  
 Farley Jas H Patk M Hill mgr clothing 103 W Martin  
 Farlow Geo R (Pearl; Union Barber Shop) h807 W South  
 Farmer Chas D (Ada V) police capt h410 Cutler  
 Farmer Gray G (Montie B) pntr Telghman Motors Inc r213 N Blood-  
 worth  
 Farmer Jas S Rev (Foy J) business mgr Biblical Recorder Pub Co h202  
 Ashe av  
 Farmer John B clk r401 Polk  
 Farmer Julia E clk Durham Life Ins Co of Raleigh N C r208 Forest rd  
 Farmer L Eliz emp Boylan-Pearce Co Inc r410 Cutler  
 Farmer Louise E bkpr Boylan-Pearce Co Inc r410 Cutler  
 Farmer Louise E bkpr R M Parrott & Son r410 Cutler  
 Farmer Martha (c) dom r67 Cross  
 Farmer Martha K (wid Thos C) r202 Ashe av  
 Farmer McCoy (c; Lula) carp h310 S State  
 Farmer Mildred (c) Indrs r310 S State  
 Farmer Minnie L (wid Clark F) r410 Cutler  
 Farmer Montie G r213 N Bloodworth  
 Farmer Robt D clk r401 Polk  
 Farmer T Clark clk CP&LCo r410 Cutler  
 Farmer Varian K (wid Fredk W) h401 Polk  
 Farmer Wm I carrier U S P O r122 N McDowell  
 Farmers Exchange (Macon Alford) gros 224 S Blount  
 Farmers' Cafe (Geo Constant) 321 Blake  
 Farnham F R extension dairymn N C State College r do  
 Farrar Chas M (Ernestine; Chas M Farrar Coal Co) pres N C Retail Coal  
 Merchants Assn h709 Aycock  
 Farrar Chas M Coal Co (Chas M Farrar) 803 Fayetteville  
 Farrar Wm C r709 Aycock  
 Farrell see also Ferrell  
 Farrell Chas B (Maude) r1630 Sunrise av  
 Farrell E M collr V O Parker Co r Willow Springs N C  
 Farrell Henry D boy's probation officer County Welfare Dept r Y M C A  
 Farrell Jos A servicemn Salvation Army Transient Home r600 S Blood-  
 worth  
 Farrell Pauline toll opr SouBellTel&TelegCo r1630 Sunrise av  
 Farrell Thos r Wake County Home  
 Farrer Roach (c; Carrie) lab h109 N Pettigrew  
 Farrington Arth L (c) lab h421 Montague la  
 Farrior Fannie B (wid David L) h10 Rosemary  
 Farrior Hestor P sch tchr r10 Rosemary  
 Farrior Minnie B r10 Rosemary  
 Farris Estelle M student r216 E Park dr  
 Farris J Randall Rev (Estelle L) pastor Hillyer Memorial Christian Ch h  
 216 E Park dr  
 Farris Mary C student r216 E Park dr  
 Farris Robt H (c; Sarah) plstr h1504 Oakwood av  
 Farris Virginia P student r216 E Park dr  
 Farris Essie (c) cook r905 E Hargett  
 Farrow Lida L Mrs gro 722 Manly h do  
 Farthing Bud D (Fannie D) mgr U S Rubber Products Inc h912 W John-  
 son  
 Farthing Frances student r912 W Johnson  
 Faterson Pearl (c) r408 Cannon  
 Faucett Ida C Mrs buyer Boylan-Pearce Co Inc 308 W Jones  
 Faucett John T r308 W Jones  
 Faucett Saml (c) waiter r426 S Swain  
 Faucett Thos O (Ida C) printer h308 W Jones  
 Faucett Wm H (Susie G) slsmn Commonwealth Motor Co h219 Pace

ESTABLISHED 1867

**Alfred Williams & Co.**

119 FAYETTEVILLE STREET

ALL PHONES 4100

BOOKSELLERS—OFFICE OUTFITTERS—ENGRAVERS

Faucette Amelia (wid Whitfield A) bdg 437 Halifax h do  
 Faucette Cornelius D (Rosa E) carp h1307 Filmore  
 Faucette Henry F (Gertrude) real est 307 Fayetteville h2110 Ridgecrest  
 Faulhaber Louis J asst veterinarian State Dept of Agriculture r1710 Park  
 dr  
 Faulk Jessie L (c) cook SouBellTel&TelegCo r522 E Cabarrus  
 Faulk Naomi (c) maid 1618 Ambleside dr  
 Faulk Sheppard (c; Jessie L) janitor h522 E Cabarrus  
 Faulkner J Caesar (c) janitor h105 Bart  
 Faulkner Margt nurse r128 New Bern av  
 Fayetteville Street Baptist Church (c) 751 Fayetteville  
 Fayle John R (Mary A) pntr h519 N Salisbury  
 Feageans Ruby sec W P T F Radio Co r Y W C A  
 Fearington Bettie (c) cook r313 Lee  
 Federal Building 300-14 Fayetteville  
 Feeney Harry clk Natl Mkt Co r503 N Wilmington  
 Feezor Forrest C Rev (Jessie) pastor Tabernacle Baptist Ch h215 E  
 Peace  
 Feiker John C (Clara M) mgr parts dept Raleigh Tractor & Equipment  
 Co Inc h618 N East  
 Feiker Ralph B picture framer Alf Williams & Co r618 N East  
 Fellers Marvin (c; Bessie) truck driver W H King Drug Co Inc h322 S  
 Haywood  
 Felton Vass (c; Emma B) firemn Hotel Carolina r Watson's Field  
 Fennell see also Finnell  
 Fennell Steph (c; Annie) stone mason h602 E South  
 Fenner J Paul trav slsmn r214 New Bern av  
 Fenner Lillian dietitian N C State College r11 Enterprise  
 Fenner Thos W (Sallie E) h214 New Bern av  
 Ferguson B Troy dist agt agrl extn N C State College r White Oak rd  
 Ferguson Bessie T bkpr S Johnson Ferguson r218 Pace  
 Ferguson Guerrant H (Ruth W) asst div director State Dept of Public  
 Instruction h2508 Vanderbilt av  
 Ferguson Helen Mrs tchr Eliza Pool Sch r223 N Wilmington  
 Ferguson Jas (c) lab r419 S Dawson  
 Ferguson Jas M r120 Woodburn rd  
 Ferguson John C instr N C State College h1904½ Hillsboro apt 5  
 Ferguson John C student h120 Groveland av  
 Ferguson John L (Helen) pharm r223 N Wilmington  
 Ferguson John Q (Ruth H) associate press opr The News & Observer h  
 305 Pace  
 Ferguson Kath E r120 Woodburn rd  
 Ferguson Leon D (May) gros 319 S Wilmington r RD 1  
 Ferguson Louis C (Lillie) lino opr Times Pub Co h624 N East  
 Ferguson Millard truck driver r515 Fayetteville  
 Ferguson Owen E (Fannie E) service mgr Rogers Bros Service Corp h212  
 N Boylan av  
 Ferguson Richd H (Bettie E) clk h120 Woodburn rd  
 Ferguson Richd H jr hlpr r120 Woodburn rd  
 Ferguson Ruth H Mrs (Vanity Shop) h305 Pace  
 Ferguson S Johnson (Bessie T) coal 620 N Dawson h218 Pace  
 Ferree Mary tchr Methodist Orphanage Sch r do  
 Ferree Thaddeus S (Lelia F) slsmn Carolina Pines Inc h915 New Bern av  
 Ferrell see also Farrell  
 Ferrell Addie E (wid E Marcus) h1500 Hillsboro apt 1  
 Ferrell Alice (c) Indrs r623 W Lenoir  
 Ferrell Alice H Mrs mgr Reed's Stores Inc h553 N Person  
 Ferrell Calvin D (Pearcy H) collr G S Tucker & Bros Inc h25 E  
 Dixie dr  
 Ferrell Chas C slsmn Burke C Messer r RD 3  
 Ferrell Cleveland (c) lab r1306 Hill  
 Ferrell D Russell proof reader The News & Observer r730 S Boylan av  
 Ferrell Hattie bkpr r521 E Jones  
 Ferrell Hester (c) 712 E Martin  
 Ferrell Hollis (c; Hallie) tailor Thorn's h208 N State  
 Ferrell Ina L office sec State Hwy Comn r1500 Hillsboro apt 1  
 Ferrell Irene C (wid Wm J) mus tchr 123 N Blount h521 E Jones  
 Ferrell Jennie Mrs r Wake County Home  
 Ferrell Josie M r25 E Dixie dr  
 Ferrell Julia B r1804 StMary's  
 Ferrell Kenneth (c; Ruby M) hlpr Tire Sales & Service Co Inc r Cary N  
 C  
 Ferrell M Gertrude r730 S Boylan av  
 Ferrell Mallie E (Alice H) mgr Haynes Sandwich Shop h553 N Person  
 Ferrell Margt A (wid Lynn A) h730 S Boylan av  
 Ferrell Mary L sch tchr r521 E Jones



H. PAUL YELVERTON, Manager

104 S. DAWSON ST.

**MARTIN-YELVERTON CO.****FUNERAL HOME—AMBULANCE SERVICE**

PHONE 68 and 69

WE ARE NEVER LATE

Ferrell Melvina (c) dom r712 E Martin  
 Ferrell Mertie slswn Charles Stores Co Inc r Knightdale N C  
 Ferrell Millie (c) dom r712 E Martin  
 Ferrell Milton E (Theima) br mgr Pender's Stores r15 W Cabarrus  
 Ferrell Percy L (Annie V) slswn h728 W Cabarrus apt 2  
 Ferrell Rosa (c) dom r213 S Pettigrew  
 Ferrell Theron atndt South View Service Sta r RD 3  
 Ferrell Wm (c; Corinne G) truck driver The Raleigh Gas Co h411 Wat-  
 son  
 Ferrell Wm W (Flora) clk R & W Grocerteria No 2 r707 Glenwood av  
 Ferris John clk Moses Thomas & Bro r101 Lee  
 Fetner Frank M (Blanche Y) mach h915 W South  
 Fetner Frank M jr (Eunice W) r915 W South  
 Fetner Harris A (Dora R) eng h2234 The Circle  
 Few Eug C Rev (Maude L) pastor Edenton St M E Ch (South) h228 W  
 Edenton  
 Fidelity Lodge No 277 IBPOE of W (c) Wm H Bryant sec meets 1st and 3d  
 Wednesday 8 P M 130 1/2 S Wilmington  
 Fidelity Mutual Life Insurance Co Rufus A Hunter mgr 18 W Martin R701  
 Fidelity & Casualty Co of New York Leon S Harris examiner claim dept  
 320 S Salisbury 7th fl  
 Fidelity & Deposit Co McPherson & Barnes genl agts 20 E Martin R401  
 Fidelity & Guaranty Fire Corp Godfrey Chesire state agt 20 E Martin  
 R806  
 Field Chas A (Charlotte C) dist mgr h505 Frank  
 Fields Carrie (c) dom h530 E Edenton  
 Fields Clarence W (Smithy N) asst physical testing eng State Hwy Comn  
 h1317 Hinton  
 Fields Danl (c; Cornelia) plstr h214 1/2 E Cabarrus  
 Fields Henry (c; Arietha) delmn Goodwin Poultry & Egg Co r516 E Mar-  
 tin  
 Fields Julius C clk State Hwy Comn r516 N Person  
 Fields Mabel Mrs toll evening chf opr SouBellTel&TelegCo r516 N Per-  
 son  
 Fields Mary (c) dom h437 N Salisbury  
 Fields Millard B (Wake A) eng h620 N Boylan av  
 Fields Mollie A Mrs sten h105 E Edenton apt 307  
 Fields Nevins (c) lab r2409 Joint  
 Fields Spurgeon (c; Jennie) waiter h2409 Joint  
 Fields Wiley H electn CP&LCo r409 W Edenton  
 Fields Wm (c; Gladys) lab h6 N Swain  
 Fierman Benj (Raleigh Supply Co) r Sir Walter Hotel  
 Pike Wm (c; Edith) draymn h402 Cannon  
 Fikes Edith (c) lndrs r412 Bledsoe av  
 Fikes Hannah (c) dom h315 N West  
 Fillmore Larry (c; Addie M) lab h514 S East  
 Finch Adelaide (c) dom r1115 S Person  
 Finch Andrew (c; Annie) meat ctr h324 W South  
 Finch Anna (c) maid YMCA h802 Cannister  
 Finch C Lattie waiter Henry L Smith r603 N Boylan av  
 Finch Clayton C (Maggie) taxi driver h513 N Salisbury  
 Finch H G atndt State Hosp r do  
 Finch J Margt slswn F W Woolworth Co r514 W Johnson  
 Finch Jos A hlpr r1516 Oakwood av  
 Finch Jos S (Lena A) h1516 Oakwood av  
 Finch Kath Mrs slswn Jonas Shoppe r RD 4  
 Finch Lena (c) dom r110 E Cabarrus  
 Finch Lonie (c) cook r324 Battle  
 Finch Luther A (Eliz E) electn SALRy h514 W Johnson  
 Finch Metta E r29 Shepherd  
 Finch Minnie M (wid W Henry) h705 1/2 E Hargett  
 Finch Nannie Mrs r Wake County Home  
 Finch O Edwin (Helen D) phys 135 Fayetteville R302 h318 E Park dr  
 Finch S Cath sten F W Woolworth Co r514 W Johnson  
 Finch Sarah E (wid Chas) h603 N Boylan av

102 West Hargett St.

Audits—Systems—State and Federal Taxation

Telephone 3239

**A. LEE RAWLINGS & COMPANY****CERTIFIED PUBLIC ACCOUNTANTS****The Raleigh Building and Loan Association**

A HOME FOR YOUR SAVINGS

# CONNOR & RUFFIN

GENERAL INSURANCE

SURETY BONDS

Commercial National Bank Building

Telephone 2637

Finch Wilbert L clk Pender's Stores r514 W Johnson  
 Finch Wm (c; Lillie) firemn Capital City Lndry h211 Battle  
 Finch Wm P (Ruth) floor fnshr r1420 Scales  
 Finch Wm T hlpr r1516 Oakwood av  
 Fincher Apartments (c) 911-13 E Martin  
 Fincher Earl L (Hazel W) mgr S & W Cafeteria h2216 Ridgecrest  
 Finkelstein Harry (Tina) radio opr h312 Linden av  
 Finks Agnes P sten Dun & Bradstreet Inc r208 New Bern av  
 Finlator Dorothy G student r407 N Bloodworth  
 Finlator John H (Bain B) cond h407 N Bloodworth  
 Finlator John H jr student r407 N Bloodworth  
 Finlator Wm W student r407 N Bloodworth  
 Finley Albert E (Marian N; N C Equipment Co) v-pres-sec K E Stahl  
 Mfg Co h2205 Ridgecrest  
 Finnell see also Fennell  
 Finnell Albert (Mary E) mach h520 S Harrington  
 Finnell E Graham (Pauline H) slsmn Baker & Rawls Roofing Co h1013  
 Boylan dr  
 Finnell Evie O Mrs r601 Elm  
 Finnell John H r520 S Harrington  
 Finnell Pauline H Mrs supt of nurses State Hosp h1013 Boylan dr  
 Finnell Richd T stmftr r520 S Harrington  
 Fire Companies Adjustment Bureau Inc John F Hoff mgr 18 W Martin  
 R601

## FIRE DEPARTMENT (See Raleigh—City of)

Firestone Service Stores Inc Chas H Michaux mgr auto tires 201 W Mar-  
 tin  
 Firestone Tire & Rubber Co Chas H Michaux mgr 201 W Martin  
 First Baptist Church Rev J Powell Tucker pastor N Salisbury cor Eden-  
 ton  
 First Baptist Church (c) Rev Oscar S Bullock pastor 101 S Wilmington  
 First Christian Church Hillsboro cor Dawson  
 First Church of Christ (Scientist) 1400 Hillsboro  
 First Congregational Church (c) Rev Eug C Lawrence pastor W South  
 se cor Manly  
 First Mortgage Co Graham H Andrews v-pres Mrs Eliz W Ellington sec-  
 treas 239 Fayetteville R702  
 First National Institute of Violin Mrs Margt H Porter instr 428½ Fayette-  
 ville R226  
 First Presbyterian Church Rev Wm McC White pastor W Morgan cor  
 Salisbury  
 First Vanguard Presbyterian Church Rev Chas J Hollandsworth pastor  
 301 S Swain  
 Fish Caro G sec Dr N Henry McLeod jr r530 N Blount  
 Fish E Jack slsmn Geo H Stancil r110 N Person  
 Fish Hubert H (Lena W) h110 N Person  
 Fish Lillie G Mrs slsmn h530 N Blount  
 Fish Nancy M student r530 N Blount  
 Fish Wiley G (Bessie L) supt City Incinerator h705 Belmont  
 Fishburn Lucy tchr StMary's Sch r do  
 Fisher Belle M h208 New Bern av  
 Fisher C Stafford textile wkr r703 N Salisbury  
 Fisher Chas F (Fannie M) lino r538 E Martin  
 Fisher Chas M (Berdie) textile wkr h703 N Salisbury  
 Fisher F Norman (Karlie K) h312 Chamberlain  
 Fisher Fredk H student r312 Chamberlain  
 Fisher Geo A Rev (c; Ruby A) rector StAmbrose Episcopal Ch h501 S  
 Wilmington  
 Fisher Geo T r715 N Salisbury  
 Fisher Gertrude instr State Sch for the Blind and the Deaf r do  
 Fisher Hattie G waitress r715 N Salisbury  
 Fisher Hilbert A (Ethel C) prof N C State College h125 Brooks av  
 Fisher J Clifton (Tera) clk h303 North Boundary  
 Fisher Jetter C barber Union Barber Shop r303 North Boundary  
 Fisher Max F serum technician State Laboratory of Hygiene r122 N Mc-  
 Dowell  
 Fisher R Pearl Mrs smstrs Hilker Bros h715 N Salisbury  
 Fisher Robt S clk r703 N Salisbury  
 Fisher Willie Mrs hsekpr Delta Sigma Phi r1922 Hillsboro  
 Fisher Winfield T clk r312 Chamberlain  
 Fitts Genoa C (c) student r318 S Tarboro  
 Fitts Mamie L (c) lndrs h318 S Tarboro  
 Fitzgerald Clyde P (wid Zeb V) proofreader Mitchell Printing Co r128  
 New Bern av  
 Fitzgerald Elbert T (Rachel) chf dep U S Marshal h627 (701) W South

# THOMAS H. BRIGGS & SONS, Inc.

The Carolina's Oldest Wholesale and Retail  
Hardware House

Fitzgerald Florence tchr Needham B Broughton High Sch r1712 Park dr  
Fitzgerald Gladys tchr Murphey Sch h127 New Bern av apt 101  
Fitzgerald Harry C (Helen W) adding machs h112 S McDowell  
Fitzgerald Julia (c) r409 Tucker  
Fitzgerald Saml (c) lab r409 Tucker  
Fitzgerald Walter C (Lillie G) driftsmn Peden Steel Co h206 Aycock  
Fitz-Gerald & Co Inc Otis R Robertson dist mgr railroad commissary 201  
W Johnson

Five Points Grocery Store (c; Wm Jenkins) 728 S West  
Flabouris Jas waiter Manhattan Lunch r210 S Harrington  
Flagg Alf (c) lab r2202 4th  
Flagg Alton (c) lab r2202 4th  
Flagg Berline (c) r803 Oberlin rd  
Flagg Cecil H (c) lab r2202 4th  
Flagg Chas (c; Susie) brklyr h2202 4th  
Flagg Geo (c) brklyr h808 Oberlin rd  
Flagg John (c; Katie) brklyr h1004 Parker  
Flagg Johnsie (c) dom r1004 Parker  
Flagg Marie (c) dom r808 Oberlin rd  
Flagg Minnie B (c) tchr Oberlin Sch h803 Oberlin rd  
Flagg Ora (c) dom r808 Oberlin rd  
Flagg Sarah (c) r803 Oberlin rd  
Flaherty Julian B (Margt H) cond n401 E Edenton  
Flake R B steward Hotel Carolina r do  
Flanagan Alicegrae sten r Y W C A  
Flat Iron Building 2000 Fairview rd  
Fleetwood Seth M (Virginia) slsmn h12 W Dixie dr  
Fleming Alden L (Mary W) clk r213 Hillsboro  
Fleming Alf (c) musician r18 Ross  
Fleming Allen H r2 Ashe av  
Fleming Arth (c) lab r607 S Harrington  
Fleming Augustus L (Ethel M) lbr mill supt h501 Fayetteville  
Fleming Belle h123 S Dawson  
Fleming Bettie (c) Indrs h106 Stronach's al  
Fleming Carey H (Mary C) mgr Flemings Inc h440 Halifax  
Fleming Cleo (c) dom r412 N Harrington  
Fleming Dental Laboratory (John W Fleming) 123 W Hargett R415  
Fleming E Frances sten Hester Sign Co r501 Fayetteville  
Fleming Emma L (wid Geo B) h2 Ashe av  
Fleming Ethel M Mrs bdg 501 Fayetteville r do  
Fleming Geo W (c) r523 S Wilmington  
Fleming Harper L (c; Alverda L) dentist 427 S Blount h523 S Wilming-  
ton

Fleming Hattie M sten r716 N Person  
Fleming Irene tchr Thompson Sch r116 N Wilmington  
Fleming J Albert (Eliz S) eng h226 Hillcrest rd  
Fleming J Martin (Lelia K) dentist 239 Fayetteville R503 h1218 Glenwood  
av

Fleming Jesse (c) pntr r321 S East  
Fleming John W (Aline W; Fleming Dental Laboratory) h304 N Person  
Fleming Lelia L (wid John T) r105 Powell al  
Fleming Lena (c) cook h909 Fayetteville  
Fleming Leon T huckster r716 N Person  
Fleming M Katharine girls' probation officer County Welfare Dept r1218  
Glenwood av

Fleming Maggie (c) maid State Sch for the Blind and the Deaf r542 E  
Lenoir

Fleming Manley truck driver r716 N Person  
Fleming Myrtha F tchr Needham B Broughton High Sch r2612 Vander-  
bilt av

Fleming Ruth H student r716 N Person  
Fleming T Howard (Effie M) prod h716 N Person  
Fleming Thos (c; Margt) lab h915 Smith  
Fleming Walter S (Ethel McK) bkpr Capudine Chemical Co h229 Glas-  
cock

Fleming's Inc Carey H Fleming mgr druggists 20 N Martin  
Fletcher Alf J (Eliz U) lawyer 239 Fayetteville R608 h909 Glenwood av  
Fletcher Arth L (Mae P) comnr State Dept of Labor h407 Dixie Trail  
Fletcher Blanche (c) r13 McKee  
Fletcher Emma (c) h332 W South  
Fletcher Frank U student r909 Glenwood av  
Fletcher Fred student r909 Glenwood av  
Fletcher J Ernest (Lucile C) clk CP&LCo h224 E Park dr  
Fletcher J Floyd student r909 Glenwood av  
Fletcher Jas V clk Goodwin Poultry & Egg Co 319 Blake



Office  
Appliances



Typewriters



Adding  
Machines



Clips and  
Punches



Stationery



Printing



Office  
Furniture



File Cabinets



Bookkeeping  
Systems

Everything  
for the  
Office

125  
Fayetteville  
St.

PHONE  
135

# BOYLAN-PEARCE CO.

NORTH CAROLINA'S MOST EXCLUSIVE DEPARTMENT STORE  
PHONE 4020

Fletcher John (c; Annie) lab h13 McKee  
 Fletcher John R (c; Candis) lab h1421 E Lane  
 Fletcher Jos F Rev (Forrest) chaplain St Mary's Sch r900 Hillsboro  
 Fletcher Joshua P (Bessie W) eng h1413 Scales  
 Fletcher Thos (c) r705 Carroll av  
 Flint Eliz A (wid Geo B) h204 Park av  
 Flint Mary P clk r204 Park av  
 Flint Saml A student r204 Park av  
 Flintall Herman (c) musician r18 Ross  
 Flintom Emeline sch tchr r209 Woodburn rd  
 Flintom Mary (wid Pinkney H) h209 Woodburn rd  
 Flintom Mary L tchr Fred A Olds Sch r209 Woodburn rd  
 Florence Frank W (Mary E) trainmn h1221 Hinton  
 Florida Fruit Store (Geo Zehia) 107 E Martin  
 Flory Chas H (Effie G) asst state forester State Dept of Conservation & Development h111 Duncan  
 Flournoy L Brooks (Wortie N) gro 2515 Fairview rd h1637 Glenwood av  
 Flournoy Walter N clk r1637 Glenwood av  
 Flournoy Wm L clk r1637 Glenwood av  
 Flowers Benj F (Margt C) confr 504 E Davie h1100 W, Cabarrus  
 Flowers Chas (c) lab r311 S Bloodworth  
 Flowers Edgar (c; Adelle) h311 S Bloodworth  
 Flowers Elijah D lawyer 320 S Salisbury R512 r Knightdale N C  
 Flowers Luther (c) delmn r311 S Bloodworth  
 Flowers Savilla (c) cook r711 Ellington  
 Floyd Dan B (Lois H) capt Organized Reserves USA h1614 Ambleside dr  
 Floyd Dannie M bkpr Jas H Farley r1323 Hinton  
 Floyd Edw Y (Eunice B) agronomist N C State College r125 Glenwood av  
 Floyd Gary hlpr r1608 N Blount  
 Floyd Jesse (c; Lula) lab h1305 E Lane  
 Floyd John (c; Susie) lab h403 Lee  
 Floyd Raymond (c) lab r1115 E Lane  
 Floyd Wm O trav slsmn r514 E Hargett  
 Fogg Kenneth I (Katie S; Bland Coffee Shop) r Wake Forest rd  
 Fogg Louis (c) waiter r509 S Person  
 Fogleman Doris L clk r304 Linden av  
 Fogleman Edgar L (Ruth L; Allen-Fogleman Grinding Co) h1807 Wills av  
 Fogleman Gladys nurse The Methodist Orphanage r do  
 Fogleman Hazel T r307 S Dawson  
 Fogleman Irene T Mrs h307 S Dawson  
 Fogleman John L (Carrie P) carp h1225 Pearce  
 Fogleman John W student r1225 Pearce  
 Fogleman Millard W slsmn Charles Stores Co Inc r307 S Dawson  
 Fogleman Robt L (Mary B) carp h304 Linden av  
 Foister Itasca beauty opr r504 Oakwood av  
 Folk Geo P (Kate W) v-pres-sec N C Home Ins Co of Raleigh h15 S Boylan av  
 Folson Albert C (Margt R) slmgr Staudt's Bakery h13 E Dixie dr  
 Fontaine Jas (Irene S) instr N C State College h2712 Everett av  
 Fontellio-Nanton H J (c) mgr Carolina Tribune Pub Co and editor Carolina Tribune r220 E Cabarrus  
 Fonville Dayton M Mrs tchr Thompson Sch r410 S Boylan av  
 Fonville F Vaden (Dayton M) genl mgr Carolina Washboard Co r410 S Boylan av  
 Fonville Mary S Mrs tchr Needham B Broughton High Sch h106½ Ashe av  
 Fonville Newton G (Mary S) lawyer 18 W Martin R703 h106½ Ashe av  
 Fonville Zollicoffer (Zua P) pres Carolina Washboard Co h410 S Boylan av  
 Forbes Thelma clk CP&LCo r203 N Blount  
 Ford Blanche T slsmn Hudson-Belk Co r RD 2  
 Ford Chas T h713 W, North  
 Ford Della (c) dom r4 Bladen  
 Ford Della M (c) dom h101 (1323) Cumberland av  
 Ford Ernest A r714 Holt  
 Ford Estelle (c) dom r801 E Davie  
 Ford Geo F sub rural carrier USPO r Westover  
 Ford Henry (c; Alma) sta atndt r737 S Blount  
 Ford Ianna Mrs r714 Holt  
 Ford J Arth ship clk N C Paper Co Inc r714 W Johnson  
 Ford John B Rev (c; Mabel) h1108 Smithfield  
 Ford Lula L (wid Wm S) h714 W Johnson  
 Ford Mamie (c) r1108 Smithfield  
 Ford Marvin W (Louise B) clk Job P Wyatt & Sons Co h714 Holt

# DURHAM LIFE INSURANCE CO.

HOME OFFICE: RALEIGH, N. C.

## ORDINARY AND INDUSTRIAL

Ford Needham (Janie) textilewkr h1126 N Wilmington  
 Ford Pauline textilewkr r1126 N Wilmington  
 Ford Richd C meat ctr The Great A & P Tea Co r312 E Edenton  
 Ford Sophie (c) dom r206 Selwin al  
 Ford Verdell (c) elev opr Professional Bldg r1407 Pender  
 Ford Virginia Mrs toll opr SouBellTel&TelegCo r Western blvd  
 Ford Walter T (E Blanche) teleg opr SALRy h623 Wills Forest  
 Ford Will L emp The News & Observer r RD 2  
 Ford Wm C r714 W Johnson  
 Foreman Leola (c) maid h403 S Haywood  
 Forgeus Margt librarian Meredith College r do  
 Forman John (c; Lucinda) firemn h211 Maple  
 Forman Mabel (c) dom r226 E Lenoir  
 Forrest Hugh K student r519 Polk  
 Forrest Mortimer E (Stella B) acct h519 Polk  
 Forrester Derrell J (Nellie W) slsmn Wilson & Co h10 Glenwood av  
 Forster Garnet W (Florence P) head agrl economics N C State College  
 h1924 Sunset av  
 Forsyth Robt O adv slsmn SouBellTel&TelegCo r118 N Wilmington  
 Fort Alph M clk SALRy r Wake Forest N C  
 Fort Beauty Shop (Mrs Nina Fort) 108 Glenwood av  
 Fort David I spl agt Northwestern Mut Fire Assn r315 North Boundary  
 Fort Eleanor H (wid Wm L) tchr Lewis Sch h221 Hawthorn rd  
 Fort Emily P (c) smstrs h709 S Blount  
 Fort Frank D r627 W Jones  
 Fort Herbert (c; Hoyer) plstr h118 Camden  
 Fort Luther J (Nellie) auto mech h228 S Bloodworth  
 Fort Mary G sten State Dept of Public Instruction r315 North Boundary  
 Fort Melville W Mrs r100 N Bloodworth  
 Fort Nellie dept sec N C State College h315 North Boundary  
 Fort Nellie Mrs Indrywkr The Raleigh Lndry h228 S Bloodworth  
 Fort Nina Mrs (Fort Beauty Shop) r108 Glenwood av  
 Fort Wm (c) lab r709 S Blount  
 Fossett Bettie (c) dom r331 Battle  
 Foster Addie (c) Indrs h11 McKee  
 Foster Arth L (Mary; Foster Transfer) h518 N Person  
 Foster Beatrice (c) r11 McKee  
 Foster Dorson B (Vyrta S) cond h506 Cutler  
 Foster Elbert (c; Bessie) lab h1120 S Blount  
 Foster Eliz S r5 Hope  
 Foster Ellis (c; Hattie) cook h813 Manly  
 Foster Geo (c) lab r617 Church  
 Foster Georgiana (c) dom r1308 New Bern av  
 Foster Jarvis (c) lab r1703 B  
 Foster John D (A Leah) formn h504 Washington  
 Foster John E asst in animal husbandry investigations N C State College  
 r2716 Everett av  
 Foster John M (Bessie S) associate prof N C State College h5 Hope  
 Foster Kittie matron The Methodist Orphanage r do  
 Foster Laura (c) maid Hotel Carolina h124 W South  
 Foster Lonie (c) dom r1310 New Bern av  
 Foster Lucy (c) dom r1120 S Blount  
 Foster Lynwood T (Eliza H) div supt SALRy h203 Forest rd  
 Foster Magnolia A nurse 504 Washington r do  
 Foster Malcolm (c; Doza) lab h604 E Davie  
 Foster Mamie D r504 Washington  
 Foster Mary (c) r124 W South  
 Foster Minnie (c) Indrs h230 Fowle  
 Foster Mittie (c) dom h1703 B  
 Foster Robt L (c) lab r617 Church  
 Foster Roberta (c) dom r715 Church  
 Foster Saml H formn r504 Washington  
 Foster Sarah instr State Sch for the Blind and the Deaf r do  
 Foster Thos (c) lab r1120 S Blount  
 Foster Transfer (Arth L Foster) 518 N Person  
 Foster Wm (c; Pearl) elev opr Wachovia Bank bldg h214 Spence  
 Foster Wm T (c; Lucy) plstr h542 E Cabarrus  
 Foulks Edw L (Louise H) agt Occidental Life Ins Co of Raleigh N C  
 h1412 Glenwood av  
 Fountain Alvin M asst prof N C State College r2 Hope  
 Fountain Jefferson L jr (Ruth H; Fountain & Fountain) h226 Woodburn  
 rd  
 Fountain Mary K (wid Jefferson L) h535 N Blount  
 Fountain Olive r535 N Blount  
 Fountain Theo K (Fountain & Fountain) r535 N Blount

B-N  
MOTOR  
CO.



Distributors

ROCKNE  
PIERCE-ARROW  
STUDEBAKER  
AUSTIN

116 E.  
Morgan

THE  
CAPITAL

DELICIOUS

*Coca-Cola*

BOTTLING  
CO.

REFRESHING

Fountain & Fountain (Theo K and Jefferson L jr) lawyers 18 W Martin R413  
 Fournaker Raymond S (Dorothy V) prof N C State College h2403 Everett av  
 Fourth Ward Barber Shop (c; Plummer Vines) 315 W South  
 Fourth Ward Cafe (c; Matilda Dunn) 217 W South  
 Fourth Ward Pressing Club (c; Plummer Vines) 315 W South  
 Foushee Benj (c) lab r551 E Edenton  
 Foushee Louise L Mrs sten State Hwy Comn h200 E Edenton apt 4  
 Foushee Wm H jr (Louise L) eng State Hwy Comn h200 E Edenton apt 4  
 Fowler Carrie (c) dom h1103 S Bloodworth  
 Fowler Cath Mrs opr Poole's Beauty Shoppe r522 Fayetteville  
 Fowler Chas soda dispenser r432 (428) Fayetteville  
 Fowler Chas W (Rosa L) h128 Monie la  
 Fowler Cornelius D stock clk r208 Groveland av  
 Fowler Danl (Bessie) pntr h101 Whitley  
 Fowler Dora M (wid Geo W) r208 Groveland av  
 Fowler Eliz r416 Cary  
 Fowler Eva atndt State Hosp r do  
 Fowler Florence E r510 W Morgan  
 Fowler Frank pntr r432 (428) Fayetteville  
 Fowler Isabelle (c) dom r1103 S Bloodworth  
 Fowler J Rufus (Lura T) gro h409 W Edenton  
 Fowler John wtchmkr r102 New Bern av  
 Fowler Jos W (Myrtle L) auto mech h1005 Boylan dr  
 Fowler Lura T Mrs gro 300 W Lane bdg 409 W, Edenton h do  
 Fowler Mamie M (wid Hubert A) h416 S Dawson  
 Fowler Martha atndt State Hosp r do  
 Fowler P E guard State Prison r do  
 Fowler Richd (Anna) floralwkr J J Fallon Co Inc h610 E Franklin  
 Fowler Saml C (Agnes) mach City Garage h710 E Hargett  
 Fowler Saml C jr truck driver r710 E Hargett  
 Fowler Saml H (Bessie I) h525 E Martin  
 Fowler Sarah W clk r315 North Boundary  
 Fowler Thos A junior chemist Div of Food and Oil State Dept of Agriculture r127 New Bern av apt 406  
 Fowler W H formn Aeroglide Corp r411 Oakwood av  
 Fowler W Wren (Gladys E) hlpr r510 W Morgan  
 Fowler Walter S (Estella G) sheet metalwkr h416 Cary  
 Fowler Webb W (Eva G) bkpr N C Sch Book Depository Inc h130 E Edenton  
 Fowler Wm (Mary) h510 W Morgan  
 Fowler Wm M (Rosa B) carp h432 (428) Fayetteville  
 Fowler Willie (Vonnie) hlpr r510 W Morgan  
**FOX ALFRED J** (Elizabeth E), Sec-Treas John W Hudson Jr Inc, h1833 White Oak rd  
 Fox Gretchen beauty opr r102 New Bern av  
 Fox Lillie M (c) cook r407 Tucker  
 Fox Maurice P (Martha V) adv solr Times Pub Co h219 E North  
 Fox Powell G (Shirley K) phys 135 Fayetteville R302 and sec Mary Elizabeth Clinic Inc h2210 Byrd  
 Fox Russell F (Eliz B) mgr Natl Mkt Co r721 N Bloodworth  
 Foxworth Eug D (Lillian M) policemn h609 North Boundary  
 Foy D Bryan jr clk N C Home Ins Co of Raleigh r1014 W Cabarrus  
 Foy David B (Minnie L) mach SALRy h1014 W Cabarrus  
 Foy Jas r217 S West  
 Foy Lizzie (c) cook r205 Cox av  
 Foy Robt printer Times Pub Co r10 E Dixie dr  
 Foyles Jas H bkpr Kirchofer & Arnold Inc r924 Cowper dr  
 France Douglas C (Rebecca T) lawyer 239 Fayetteville R907 h2126 Country Club dr  
 France Maxine tel opr Hotel Carolina r2109 Glenwood av  
 Frank Edw (Evie H) textilewkr r1118 N Wilmington  
 Frank's Beauty Salon (Frank T Mean) 121½ Fayetteville  
 Franke Henry N (Lilly A) meter repr The Raleigh Gas Co r RD 4  
 Franklin Anthony F (Mabel L) inspr Compensation Rating & Inspection Bureau of N C h2601 Vanderbilt av  
 Franklin Bland (Wava) mech B-N Motor Co r Cary N C  
 Franklin Elma P (wid Craven P) clk Wachovia Bank & Trust Co h709 Aycock  
 Franklin Ernest W (Ettie V) slsmn Carolina Realty Co h2302 Fairview rd  
 Franklin Frances Mrs r Wake County Home  
 Franklin Garland L (Lorin) trav slsmn h515 S West  
 Franklin Hurley W (Viola) agt Life Ins Co of Va h426 Halifax  
 Franklin Jas T slsmn Hudson-Belk Co r Cary N C  
 Franklin John (c) lab r506 Patterson la

# R. M. PARROTT & SON

OFFICE EQUIPMENT—SUPPLIES

"The memory of quality lingers long after the price is forgotten."

330 S. SALISBURY ST.

PHONE 2987

Franklin Kenneth V pharm Person St Pharmacy No 2 r2302 Fairview rd  
 Franklin Mary P sch tchr r2302 Fairview rd  
 Franklin Paul L (Louise) truck driver Brogden Produce Co h515 S West  
 Franklin Roy W student r2302 Fairview rd  
 Franklin Virginia C student r709 Aycock  
 Franklin Wava K Mrs slswn Royal Baking Co r Cary N C  
 Franklin Wm A (Ruth Q; College Ct Cafe) h1003 W Lenoir  
 Franklin Worth W student r2302 Fairview rd  
 Franks Eug H (Lottie C) carp h120 N Salisbury  
 Franks Harry r Sir Waiter Hotel  
 Franks Henry L sub carrier USPO r15 W Lenoir  
 Franks Herbert W clothes dnr Perry's r220½ E Martin  
 Franks Lance atndt State Hosp r do  
 Franks Lillie (wid Dalton) h912 Belmont  
 Franks Martha A Mrs r Wake County Home  
 Franks Mattie atndt State Hosp r do  
 Franks Reginald T (Thelma) opr Shell Service Sta h1215 Wake Forest rd  
 Frauendorfer Aug (Margt H) uphol 711 N Person h do  
 Frazelle Edw L (Mary E) collr R E Quinn & Co h111 Hillsboro  
 Frazelle Florence E clk Occidental Life Ins Co of Raleigh N C r111 Hillsboro  
 Frazelle Helen D cash The Wake Theatre r111 Hillsboro  
 Frazelle Howard L (Rebecca C), printer The News & Observer r218 Halifax  
 Frazelle Lois sch tchr r111 Hillsboro  
 Frazelle Sarah L student r111 Hillsboro  
 Frazer Chas R (c; Daisy C) ins agt h121 E South  
 Frazier Abr (c; Esther) cement fnshr r319 Love's al  
 Frazier Caldonia (c) dom r6 E Hayti al  
 Frazier Connie (c) dom r118 E Cabarrus  
 Frazier Estelle (c) dom r326 E South  
 Frazier Ethel Mrs textilewkr h1115 Harp  
 Frazier Iva N (wid Jos R) h555 E Martin  
 Frazier Janis J slswn Divine Dress Shoppe r2109 Glenwood av  
 Frazier Joshua (c; Mary) lab h604 S Person  
 Frazier Junius (c) lab r11 Hunter  
 Frazier Leonard I (Rosalind) trav slsmn r2109 Glenwood av  
 Frazier Leonidos (c; Nannie P) baker Royal Baking Co h312 E Cabarrus  
 Frazier Maggie (c) dom h326 E South  
 Frazier Nannie P (c) tchr Lucille Hunter Sch r312 E Cabarrus  
 Frazier Oliver M (Laura W) eng h105 E Edenton apt 206  
 Frazier Rufus F (Blanche) farmer h1320 Oakwood av  
 Frazier Sandy (c; Miriam) clothes prsr r516 S Bloodworth  
 Frazier Thom (c) dishwasher Talley's Luncheonette r326 E South  
 Frazier Wm M (Grace E) slsmn h2109 Glenwood av  
 Frazier Zettie M r1115 Harp  
 Freeman Agnes (c) nurse r225 E Lenoir  
 Freeman Alice (c) cook 10 Ferndell la  
 Freeman Amanda (c) dom r123 Lincoln dr  
 Freeman Annie (c) lndrs h819 E Hargett  
 Freeman Arth R Rev rector Sacred Heart Cathedral r15 N McDowell  
 Freeman Benj (c; Lillian) cook h525 S Person  
 Freeman Bettie (c) r Wake County Home  
 Freeman Bryant H changemn CP&LCo r303 S Dawson  
 Freeman C Glenwood (Glenn M) clk USIntRevOffice h504 N Blount  
 Freeman Celia (c) h712 Branch (SPk)  
 Freeman Claude Q student r1500 Mordecai dr  
 Freeman Clinton (c; Minnie) lab h417 Patterson la  
 Freeman Clyde (c) lab r1119 Spruce  
 Freeman Dalon (c; Louise) lab h411 Patterson la  
 Freeman Edgar S (Evie W) asst mgr Fidelity Mut Life Ins Co h1500 Mordecai dr  
 Freeman Edw G (c; Lucretia) janitor New Administration Bldg h534 E Cabarrus  
 Freeman Edwin McK (c; Daisy B) janitor r819 E Hargett  
 Freeman Evie W genl clk State Adjutant-Genl r1500 Mordecai dr  
 Freeman Fannie (c) Indrywkr Capital City Lndry r510 E Cabarrus  
 Freeman Frank R (c; Mary) h414 S Blount  
 Freeman Geo (c) driver Raleigh Transfer Co Inc r517 E Davie  
 Freeman Hubert (c; Zula) hlpr h724 E Martin  
 Freeman Hurley (c; Blanche) lab r706 S Person  
 Freeman Jas (c; Etta) lab h1208 S Wilmington  
 Freeman John (c) r Wake County Home  
 Freeman John (c) lab r310 Idlewild av  
 Freeman John (c; Fannie) lab h219 Spence

204-207 Lawyers Building

Phones 4163 and 4164

**ROBERT G. YANCEY**  
 General Insurance and  
 Surety Bonds

Tin, Tile and Slate  
Roofing, Galvanized  
Iron and Copper Cor-  
nice and Skylights,  
Heating, Ventilating  
and Air Conditioning.  
Asbestos Shingles

# BAKER & RAWLS

## ROOFING COMPANY

408-410 W. Davie St. Phone 147

Barco Asphalt Roof-  
ing Products, Ready-  
Roll and Built-up  
Roofing, Roof Coat-  
ings, Protective  
Paints, Metallic Red.  
Asphalt Shingles  
Water-Proofing

- Freeman John W (c; Annie) lab h208 Camden  
Freeman Jos (Irma) h17 W Peace apt 3  
Freeman Josephine (c) dom r119 Spruce  
Freeman Lelia (c) Indrywkr Sanitary Lndry r511 Cannon av  
Freeman Lemuel McM prof Meredith College r do  
Freeman Lester (c) hlpr r208 Camden  
Freeman Lizzie (c) dom h512 S Swain  
Freeman Louise (c) dom r528½ E Edenton  
Freeman Mabel (c) soft drinks 579 E Cabarrus r581 do  
Freeman Mabel W r1500 Mordecai dr  
Freeman Maggie (c) cook 2114 Myrtle av  
Freeman Martin C waiter Wilson's Coffee Shop r524 S Boylan av  
Freeman Mary (c) dom r820 S Bloodworth  
Freeman Mary D Mrs sec to supt Raleigh Township Public Schs r117  
Hillcrest rd  
Freeman Mattie B (c) dom r752 Fayetteville  
Freeman Mildred E (c) sch tchr r313 N Tarboro  
Freeman Pearl (c) dom h109 Stronach's al  
Freeman Robt H (Freeman & Herring) h907 Glenwood av  
Freeman Silas (c; Susie) lab h119 Spruce  
Freeman T Willmott (Mary D) tchr Needham B Broughton High Sch r  
117 Hillcrest rd  
Freeman Thos (c) pdlr r123 Lincoln dr  
Freeman Wm (c) porter Sir Walter Drug Store Inc r1109 Gatling  
Freeman & Herring (Robt H Freeman, Edw H Herring) phys 123 W Har-  
gett R515  
Freeze Helen Mrs sten State Hwy Comn h1812 Park dr  
Freeze J Frank (Helen) solr Raleigh Linen Supply Co h1812 Park dr  
French Preston E (Blanche) interior decorator r3417 Hillsboro  
Frey Leo J (Ethel) mach h230 Forrest rd  
Frierson Cynthia asst registrar N C State College r2100 Hillsboro  
Frierson Jas D (c; Mittie) lab h1210 S Person  
Frost E Doreen tchr St Augustine's College r do  
Fruehauf Trailers Ernest L Warren distributor truck trailers 305 W Mar-  
tin  
Frye Jesse A (Bessie) collr h208 N Harrington  
Frye Rena M (wid Cullie W) manicurist Weaver & Holland h202½ Lin-  
den av  
Fryer Danl (c; Anna) hlpr h304 Washington (College Pk)  
Fryer Jas E (Sallie U) trav slsmn r10 N Bloodworth  
Fulcher Bradford B mgr College Service Sta r RD 1  
Fulcher Warren E (Irene I) photog h19 S Swain  
Fulcher Wm W printer r19 S Swain  
Fulenwider Robt F (Jeannette M) mgr Raleigh Fence & Roofing Co and  
Sou States Iron Roofing Co h3200 Hillsboro apt B-4  
Fulford Melvina (c) dom r303 S Haywood  
Fulghum H Franklin student r615 Wills Forest  
Fulghum Jas L (Eliz T) adjuster Fire Co's Adjustment Bureau Inc h1538  
Iredell dr  
Fulghum Jas S (Mamie A) ins h615 Wills Forest  
Fulghum Jas S jr clk State Hwy Purch Dept r615 Wills Forest  
Fulghum Janie E opr SouBellTel&TelegCo r112 N McDowell  
Fulghum Lizzie D (wid Jesse S) h112 N McDowell  
Fulghum Mary student nurse Rex Hosp r do  
Fulghum Rayford W r112 N McDowell  
Fulghum Wm B soda dispenser Boon-Iseley Drug Co r105 E Edenton apt  
105  
Full Eliz A bkpr Sou States Iron Roofing Co r109 E Lane  
Fullenwider Phifer (Louise) mgr State Drug Store h116 S McDowell  
Fuller Alice (c) h711 S Bloodworth  
Fuller Alice T (c) dom r905 Fayetteville  
Fuller Brush Co John B Hunter mgr 15 W Hargett R506  
Fuller Charlotte B r314 E Hargett  
Fuller Chester driver Motor Transit Co 324 W Lane  
Fuller Edwin T (Ada E) night formn A M Tyner Co h15 Glenwood av  
apt 6  
Fuller Eloise (c) dom r1206 S Person  
Fuller Emily (c) Indrywkr r734 Fayetteville  
Fuller Geo (c) mus tchr 712 E Martin h do  
Fuller Geo R (Belle P) slsmn h307 Cutler  
Fuller Georgia (c) Indrs h905 Fayetteville  
Fuller Henry J (c; Maggie) lab r405 S Dawson  
Fuller Hildah M student r314 E Hargett  
Fuller Ira F (Maggie) bdg 522 Fayetteville h do



**CHARLES E. JOHNSON**ALL KINDS OF INSURANCE  
BONDS

804 ODD FELLOWS BUILDING

PHONE 182

Fuller Jas W (Linda M) sec-treas Motor Service of Raleigh Inc h314 E Hargett  
 Fuller Lavenia A sch tchr r314 E Hargett  
 Fuller Mabel (c) dom r712 E Martin  
 Fuller Marion M (Eva W) dist frt agt h206 E Park dr  
 Fuller McKinley L (Alma W) spl agt Atlantic Fire Ins Co h Beech Ridge rd nr Breeze rd  
 Fuller Melvin (c; Fuller's Barber Shop) r202 E Cabarrus  
 Fuller Mollie M (wid H Norwood) slswn Hudson-Belk Co h603 Glenwood av  
 Fuller Nannie W (c) tchr Washington Sch r20 E Worth  
 Fuller Nell r522 Fayetteville  
 Fuller Paul r522 Fayetteville  
 Fuller Rodolph D (Lula D) mgr Thom McAn Shoe Co r230 E Morgan  
 Fuller Wm (c; Lizzie) porter N C Sch Book Depository Inc h1206 S Person  
 Fuller Wm H (c; Nannie W) prin Crosby-Garfield Sch h20 E Worth  
 Fuller's Barber Shop (c; Melvin Fuller) 417 S Blount  
 Fulton Bentley B (Ida T) research entomologist N C State College h2000 Clark av  
 Fuqua Alva D slsmn Garland C Norris & Co r1904½ Hillsboro  
 Fuqua Novvie S Mrs sten CP&LCo r3 Enterprise  
 Furman Arth J (Mae) firemn h219 N Harrington  
 Furrless Jas P (Annie L) mgr Carolina Rim & Wheel Co r2114 Ridgecrest  
 Furr Dorothy E clk Compensation Rating & Inspection Bureau of N C r2206 Fairview rd  
 Furr Eloise J sten Wachovia Bank & Trust Co r2206 Fairview rd  
 Furr John H barber Raleigh Hotel Barber Shop 709 S Boylan av  
 Furr Pattie K (wid Perle E) h2206 Fairview rd  
 Fussell T Edmond (Helen H) clk Walton's Pharmacy r510 Polk  
 Fyne Jos J (Lemoine G) lawyer 239 Fayetteville R601 and notary h Bedford av nr Dixie Trail  
 G & S Department Store Morris A Satsky pres Louis Greenspon sec-treas 16 E Hargett  
 Gaddy Claude F (Nannie) asst sec State Sch Comn h2128 Country Club dr  
 Gaddy Jas (c) waiter r1302 Holman  
 Gaddy Virginia nurse Rex Hosp r do  
 Gaddy Walter (c; Lena) lab h1302 Holman  
 Gadson A Ruth (c) sec to dean Shaw University r do  
 Gadson Ella (c) cook h504 Smithfield  
 Gailey Jas T linemn r213 N Boylan av  
 Gailey Mary A r302 Hawthorn rd  
 Gaillard Horace S (Mabel G) asst whse examiner U S Dept of Agriculture Whse Act h127 New Bern av apt 401  
 Gaines Louis S Rev (Lois H) pastor Hayes Barton Baptist Ch h1803 White Oak rd  
 Gaines Susie B (c) cook r521 E Cabarrus  
 Gainey J Claude (Lillian) slsmn Sir Walter Chevrolet Co h6 E Peace  
 Gainey Robt M (Ella) florist h20 Firwood av  
 Gaither Edgar W dist agt agrl extn N C State College r Western blvd  
 Galba Estelle Mrs opr DeShazo Sch of Beauty Culture r6 Ferndale la  
 Gale Benj G (c) lab r711 S Person  
 Gale Clarence S student r1214 Cowper dr  
 Gale Frances (c) dom r801 Smith  
 Gale Geo (c; Susan) lab h801 Smith  
 Gale Jas (c; Malissa) lab h526 E Cabarrus  
 Gale Robt (c; Lenora) hlpr h218 Heck  
 Gales Seaton Lodge No 64 IOOF meets Thursday 8 P M 15 W Hargett  
 Gallant Wade M (Sallie W) elec eng r803 N Person  
 Galloway Rawley (Emma M; Galloway's Professional Bldg Pharmacy) h 123 W Park dr  
 Galloway's Professional Building Pharmacy (Rawley Galloway) 125 W Hargett  
 Galt Thos C (Lillian) eng h701 N East  
 Gambrell Richd (c; Kath) plstr h404 Oberlin rd  
 Game J Walter driver East Coast Stages Inc r404 S Dawson  
 Game Lona E slswn Ecker's of Raleigh N C Inc r520 S West  
 Gammon Alice (c) h325 W Martin  
 Gandy S B (c) r405 S Dawson  
 Ganger H C instr N C State College r do  
 Gant Berta (c) fnshr Sanitary Lndry r112 N Haywood  
 Gant Corinna E student r410 N Blount  
 Gant Kenneth (Sue D) cotton gds mfr h410 N Blount  
 Gant Mollie (c) r121 W Lenoir  
 Gantt Eliz T student r2 Logan ct

20 WEST HARGETT STREET

PHONE 370

**THOMPSON ELECTRICAL CO.**Contractors and Supplies  
HOUSEHOLD APPLIANCES  
AND RADIO SETS

# V. O. PARKER CO.

## REAL ESTATE

### INSURANCE—RENTALS—LOANS

125 South Salisbury Street

Phone 2257

Gantt Thos J (Eliz I) trav car agt h2 Logan ct  
 Gardiner Theo B student r6 Ferndell la  
 Gardner Alice (c) dom r1118 E Edenton  
 Gardner Davenport (c) plstr r702 Bragg  
 Gardner Essie (c) Indry wkr r33 Bragg  
 Gardner Floyd E (Mary V) tobacconist h407 E Jones  
 Gardner Julia slswn r603 Glenwood av  
 Gardner Luther (c; Bessie) lab h226 Bledsoe av  
 Gardner M Evans (Margt C) pomologist N C State College h2308 Bedford  
 av  
 Gardner Mabry nurse 115 N McDowell r do  
 Gardner Mary E clk r320 W Morgan  
 Gardner Mattie E (wid Chas C) h320 W Morgan  
 Gargis Amanda (wid Jas T) r209 S Swain  
 Gargis Genada A (Caudle & Gargis) r209 S Swain  
 Gargis J Norman (Janie) blksmith N-SRRCo h500 Pershing rd  
 Gargis J Wesley (Eldora) huckster r202 Firwood av  
 Gargis Jesse J r500 Pershing rd  
 Gargis Jos E (Pattie E) huckster h202 Firwood av  
 Gargis Jos W clk r202 Firwood av  
 Gargis Lee E (Ola B) truck driver h206 Firwood av  
 Gargis Levi M (Nancy) policemn h5 W Franklin  
 Gargis Nellie Mrs prsmn Bynum Printing Co r208 E Lenoir  
 Gargis R Milton wtcmn r505 N Dawson  
 Garlington Wm H (Manolia V) dist mgr Continental Life Ins Co h2206  
 Barbee pl  
 Garlington Wm H jr clk The Great A & P Tea Co r2206 Barbee pl  
 Garner Ada M sten Staudt's Bakery r Wake Forest N C  
 Garner Albert (c) driver Price's Coal Yard Co r504 Sanders  
 Garner Albert L (Sadie M) routemn Raleigh Linen Supply Co h911 W  
 South  
 Garner Alex (c) lab r318 N Haywood  
 Garner Chas H pres Alpha Kappa Pi r6 Ferndell la  
 Garner Gaither B (Hattie M) servicemn h1106 Filmore  
 Garner Gertrude bkpr Tieghman Motors Inc r200 E Edenton apt 6  
 Garner Harrison (c; Mae T) baker S & W Cafeteria r517 S East  
 Garner Hugo (c) barber Reid's Barber Shop r1201 S East  
 Garner Ida (c) sch tchr r1324 S East  
 Garner Jeannette (c) dom h406 N Harrison  
 Garner John D (Mary A) clk USPO h1026 W South  
 Garner Lillian K r118 Hawthorn rd  
 Garner Lillington (Theresa) auto mech r17 N West  
 Garner Lula (c) Indrs h125 Eledsoe av  
 Garner Mae C (c) maid h409 W Cabarrus  
 Garner Nolie V nurse 498 New Bern av r do  
 Garner Pearl (c) dom h1407 Pender  
 Garner Robt H (Ruth P) slsmn Gulf Refining Co r1106 Filmore  
 Garner Ruth P opr SouBellTel&TelegCo r1106 Filmore  
 Garnes Alice (c) r6 N Tarboro  
 Garnes Lewis (c) lab h521 Hick's al  
 Garnett M Belle (wid C Wm) h309 N Bloodworth  
 Garr Lewis E (Ann L) trav slsmn h113½ Chamberlain  
 Garren Carrie H Mrs tchr Barber Sch h15 W Lenoir  
 Garren Gardner M (Carrie H) agronomist h15 W Lenoir  
 Garrett Eleanor technician r Beech Ridge rd nr Glenwood av  
 Garrett Jas G (Alice C) mgr r305 Cutler  
 Garrett John (c) car washer Johnson Tire Co r414 Green  
 Garrett Jos (c; Lou) lab h114 W Peace  
 Garrett Patience (c) dom h551 E Edenton  
 Garrett Robt (c) lab r551 E Edenton  
 Garrett Ruby Mrs clk W H King Drug Co Inc r117 N Wilmington  
 Garrett Southie F (Ruby) ship clk Standard Supply Co Inc r117 N Wil-  
 mington  
 Garris Ruby instr State Sch for the Blind and the Deaf r do  
 Garrison Caroline student r9 N Person  
 Garrison J Parker designer r118 New Bern av  
 Garrison Karl C prof N C State College r123 Chamberlain  
 Garrison Robt H (Rosalie P) trav slsmn h914 Vance  
 Garrison Sydney O (Mary N) printer Bynum Printing Co h9 N Person  
 Garsombke Henry (Ruby L) radio opr r1228 Mordecai dr  
 Garven Julia H (wid Davis) r212 S Haywood  
 Garvey Agnes M opr SouBellTel&TelegCo r121 S Bloodworth  
 Gary Louise (c) h809 S Bloodworth  
 Gaskill David W sta mgr Clifton Garage 2124 Woodland av  
 Gaskill Seth (Ida B) br mgr Pender's Stores r511 E Jones



# MONTGOMERY-MUTART, Inc.

## SALES and SERVICE

109-115 South Blount Telephone 2476



Gaskin Rebecca instr State Sch for the Blind and the Deaf r do  
 Gaskins Chas H (Sarah E; Gaskins' Fish Mkt) h413 N Dawson  
 Gaskins Luther J (Annie) carp h407 N Dawson  
 Gaskins Pauline (c) dom r1606 B  
 Gaskins Raleigh (c; Annie) eng h528 W South  
 Gaskins Walter J (Mavis) carp r413 N Dawson  
 Gaskins Wm D (Nellie) carp r407 N Dawson  
 Gaskins' Fish Market (Chas H Gaskins) 228½ W North  
 Gass Anna (c) cook h809 E Davie  
 Gass Robt (c; Mary) lab h701 S Tarboro  
 Gass Sarah (c) dom r809 E Davie  
 Gaston Hubert E (Mary) slsmn Bragg Hdw Co Inc r609 W North  
 Gaston Louise (c) h426 S McDowell  
 Gate City Life Insurance Co Ernest W Lamberson supt 303 Fayetteville  
 R204  
 Gates Mary L cash St. Augustine's College r do  
 Gates Oakwell M (Frozie A) h3109 Stanhope av  
 Gatewood Mamie A (c) r310 E South  
 Gatling Atkinson T (c; Mary E) lab h303 S Haywood  
 Gatling Bart M (Lenora C; Gatling & Morris) h1400 E Martin  
 Gatling Edw (c; Selma) lab h308 Idiewild av  
 Gatling Jas M r1400 E Martin  
 Gatling John drftsmn State Hwy Comm r1400 E Martin  
 Gatling Lawrence V r1400 E Martin  
 Gatling Wm C (Eliz E) truck driver h712 E Franklin  
 Gatling & Morris (Bart M Gatling, Saml J Morris) lawyer 306 S Salisbury  
 Gattis Carver M (Ruth) spl del msngr U S P O r RD 1  
 Gattis Danl B (Lillian) emp The News & Observer r RD 2  
 Gattis Eckie H Rev (Ruth P; Person St Cafe; Person St Service Sta) in  
 222 Pace  
 Gattis Fidelia E (wid Jas R) smstrs h803 W Morgan  
 Gattis H Oscar (Mollie B) gro 2 N Tarboro h do  
 Gattis Hobson I (Grace; Person St Pharmacy No 2) h232 Glascock  
 Gattis Howard W shoe repr r212 StMary's  
 Gattis John Q br mgr The Great A & P Tea Co r RD 2  
 Gattis Philip D (Mary L; Person St Pharmacy) h1305 Wake Forest rd  
 Gattis Robt E wood h805 N Bloodworth  
 Gattis W F r Y M C A  
 Gattis Wm A (Samantha J) policemn h212 StMary's  
 Gault Chas B student r Y M C A  
 Gault Geraldine r1322 Mordecai dr  
 Gault Hoyt F displaymn r1322 Mordecai dr  
 Gault Ida B (wid Wyatt L) h1322 Mordecai dr  
 Gault J Leland (Ida M) chf opr Postal-Teleg Cable Co h1517 Hanover  
 Gault Wyatt L night chf opr Postal-Teleg Cable Co r1322 Mordecai dr  
 Gause Geo W (c; Ophelia) driver Noland Co Inc h210 Fowle  
 Gauss Jos (c; Lavinia L) truck driver The Raleigh Gas Co r305 W Cabarrus  
 Gawer Mal G barber Sanitary Barber Shop r Clayton N C  
 Gay Alice W (wid Robt H) h101 Chamberlain  
 Gay Edw guard State Prison r do  
 Gay Henry C (Annie M) carrier h122 N Dawson  
 Gay John (c; Ida) waiter Rex Hosp h315 Bragg  
 Gay Mildred G r122 N Dawson  
 Gaylord John F (Reta R) examiner h2114 Country Club dr  
 Gaynor A Dell slswn New Globe Inc r2141 Country Club dr  
 Gaynor Constance C sten Carolina Mortgage Co r Mansion Park Hotel  
 Geanes Edwin H (Lucy E) ship clk W H King Drug Co Inc h612 Holt  
**GEDDIE EDGAR C** (Lottie E), U S Marshal 202-204 Federal Bldg, Tel  
 2779, h407 S Boylan av, Tel 2855  
 Geddie Edgar McP student r407 S Boylan av  
 Geddie Ida M sch tchr r407 S Boylan av  
 Geddie J Canolia sch tchr r407 S Boylan av  
 Geddie J Cochran student r407 S Boylan av  
 Geddie Walter H (Abbie) dep collr USIntRevOffice h218 Elm  
 Gee Harold W (N Kate) mgr The Raleigh Gas Co h2102 Fairview rd  
 Gee Leo (c) chauf r750 Fayetteville  
 Gehring Inez sten The State r718 W Hargett  
 Geiger Archie H (Margt D) formn h803 Glenwood av  
 Geile Wilfred G (Dorothy T) associate prof N C State College h1611 Park  
 dr  
 Gelin Julius (Hannah) magazine agt h523 E Lane  
 General Electric Supply Corp Robt M Johannesen mgr whol 311 W Martin

P  
A  
R  
K  
E  
R

Transportation  
Co.

FAST  
AND  
DEPENDABLE  
FREIGHT  
SERVICE

RALEIGH, N. C.

228 E.  
MARTIN

# SANDERS MOTOR COMPANY

BLOUNT & DAVIE STS.

PHONES 405 AND 406

Authorized { FORD  
LINCOLN } Sales and Service

General Food Sales Co Edw T Willis rep 117 W Martin  
 General Outdoor Advertising Co Inc Edw W Donahue mgr 114 W Lenoir  
 George A Wilbur cash The Equitable Life Assurance Soc of The U S r  
 1125 Harvey  
 George Chas F (Estelle L) genl ins 15 W Hargett R801 h1816 White Oak rd  
 George T Luther (Maggie) carp r409 N Dawson  
 George Thos J (Ida) lab h212 W North  
 Gerling Lawrence M (Helen L) mgr Dun & Bradstreet Inc h2108 Ridge-  
 crest  
 Gerlsen Henry Mrs r Mansion Park Hotel  
 Gerow Eliz L r1120 Filmore  
 Gerow Jas A sch tchr r1120 Filmore  
 Gerow Louise E (wid Herbert W) h1120 Filmore  
 Gettel Dabney student r500 Cole  
 Gettel Wm C (Virginia D) train dispr NSRRCo h500 Cole  
 Gholson Alf W jwlr 137 S Salisbury r Hotel Raleigh  
 Gibbons Etta A (c) instr State Sch for the Blind and the Deaf r114 E  
 Lenoir  
 Gibbons Juanita (c) student r114 E Lenoir  
 Gibbs Mary F Mrs clk h706½ Harp  
 Gibbs Seth M (Clara D) civ eng h302 W Whitaker Mill rd  
 Gibson Albert (c; Theola) lather h23 Bragg  
 Gibson Belton (c; Bertha) plstr h220 Bledsoe av  
 Gibson Eliz tchr Peace A Junior College for Women r do  
 Gibson Kathleen sr sten State Industrial Comn r1708 Fairview rd  
 Gibson Milton R (Eliz McL) phys 123 W Hargett R505 h232 W Hargett  
 apt 7B  
 Gibson Milton R jr student r232 W Hargett apt 7B  
 Gibson Ralph A asst sec Occidental Life Ins Co of Raleigh N C r1509  
 Hillsboro  
 Gibson Thos L chf inspr Div of Fertilizer and Feed Inspection State  
 Dept of Agriculture r Fayetteville N C  
 Giersch Richd F (Truletta M) h109 Park av  
 Gift Shop Inc The Mrs Laura B Hudler pres Alice Ball (Pittsburgh Pa)  
 sec-treas 134½ Fayetteville  
 Gilbert A Viola clk Mrs Emma L Hunt r602 W North  
 Gilbert Chas E mach opr Martin Millwork Co 200 Harrison av  
 Gilbert Clara L sten N C State College r303 Hillcrest rd  
 Gilbert Clyde E asst Martin-Yelverton Co r104 S Dawson  
 Gilbert Edith F placement sec N C Education Assn r303 Hillcrest rd  
 Gilbert Helen B Mrs clk State Board of Health h909 W Lenoir  
 Gilbert M Annie (wid John) h602 W North  
 Gilbert Margt organizer State Library Comn r303 Hillcrest rd  
 Gilbert W Henry (Helen B; Cutler St Gro) h909 W Lenoir  
 Gilbert Wayland (Odelle) pntr r328 S McDowell  
 Gilbert Wm B (Lena B) asst mgr Ecker's of Raleigh N C Inc h1006 W  
 South  
 Gilchrist W Kenneth (c) bellmn Hotel Carolina r527 W Lenoir  
 Gilchrist Madge (c) dom h204 Selwin al  
 Gilchrist Mattie (c) dom h516 W Lenoir  
 Gilchrist Norma (c) dom r204 Selwin al  
 Giles Aretha (c) cook r416 Watson  
 Giles Arth (c; Sadie) porter State Dept of Agriculture h745 Fayetteville  
 Giles Louise (c) cook r416 Watson  
 Giles Rosa (c) dom r745 Fayetteville  
 Giles Sadie (c) maid Hotel Carolina r122 W South  
 Giles Wm (c; Marie) porter Southeastern Optical Co Inc h1305 E Hargett  
 Gilford The apts 610 Willard pl  
 Gill Addison (c; Mallie) gdnr h1614 B  
 Gill Annie (c) dom r606 2d av  
 Gill Ardelia (c) lndry wkr Sir Walter Hotel r419 S Swain  
 Gill Arth L (c; Alice) h828 E Hargett  
 Gill Cassie R (c) cook h401 W South  
 Gill Clarence W (Esther H) chf clk to genl yd mstr SALRy h122 Hudson  
 Gill Cleveland r803 W South  
 Gill Edwin State Comnr of Paroles r Sir Walter Hotel  
 Gill Elmore (Jennie) pntr h rear 420 S McDowell  
 Gill Eunice (c) dom r1309 Pender  
 Gill Eustace M (Jessie) eng h817 N Bloodworth  
 Gill Geo (c; California) lab h507 E Davie  
 Gill Hal A (Hattie L) trouble shooter h1223 Pearce  
 Gill Henry (c) blksmith r701 S Swain  
 Gill Hubert (c; Sarah) fire bldr N-SRRCo h214 Heck  
 Gill Hubert S (Dixie D) slsunn Sir Walter Chevrolet Co h411 N Wilming-  
 ton

**CROSS & LINEHAN CO.****CLOTHIERS AND FURNISHERS****324-328 FAYETTEVILLE STREET**

Gill Hubert S jr clk r411 N Wilmington  
 Gill John H (Lamyra) asst diy eng SALRy h409 Chamberlain  
 Gill Laura C r411 N Wilmington  
 Gill Lennie (c) dom r1614 B  
 Gill Leta (wid Walter C) h113 Polk  
 Gill Lillian (c) sch tchr h421 S Blount  
 Gill Lizzie (c) maid Royal Baking Co h213 N Tarboro  
 Gill M Clifton (Pauline T) eng h517 Washington  
 Gill Maggie (c) dom h419½ N West  
 Gill Mary C r113 Polk  
 Gill Mozelle (c) dom r1610 Oakwood av  
 Gill Myra H Mrs bkbndr Coml Printing Co r304 E Hargett  
 Gill Nancy (wid David C) h207 W Davie  
 Gill Nathaniel R (c) r401 W South  
 Gill Pattie (c) cook r111 Stronach's al  
 Gill Percy (c) chauf h1115 E Davie  
 Gill Roy T (c) msngr Raleigh Funeral Home Inc r322 E Cabarrus  
 Gill Saml (c; Carrie) sta firemn Confederate Soldier's Home h1610 Oak-  
 wood av  
 Gill Saml J (c; Annie) brklyr h1018 Oberlin rd  
 Gill Sarah (c) dom r528 E Edenton  
 Gill Spencer (c; Fannie) lab h916 S Person  
 Gill Thos E r113 Polk  
 Gill Wm (c) delmn Clifford F Smith r419½ N West  
 Gill Wm (c; Minerva) porter Job P Wyatt & Sons Co h614 Wynne  
 Gill Worth B (c; Harriett E) tailor 406 S Blount h910 S Person  
 Gilliam Edw (c; Annie) lab h16 Parham's al  
 Gilliam Lemuel (c) lab r306 Camden  
 Gilliam Mallie A (Cath V) pntr r513 Hillsboro  
 Gilliam Paul D clk Mansion Park Hotel r do  
 Gilliard Mary (wid Christopher C) r311 E Edenton  
 Gilliland Venie r1516 Oakwood av  
 Gillis Henry C (Eva E) mach State Hwy Comn h117 N McDowell  
 Gillis Lettis (c) lndrs h416 Watson  
 Gillis Theo S carrier U S P O r117 N McDowell  
 Gilmer Building 7-11 Market pl  
 Gilmore Eug (c) lab r712 Carroll av  
 Gilmore Geo (c; Nancy) h606 W Lenoir  
 Gilmore Louise (c) dom r712 Carroll av  
 Gilmore Lucy tchr Hugh Morson High Sch r407 N Blount  
 Gilmore Maggie (c) h712 Carroll av  
 Gilmore Walter barber 126 E Whitaker Mill rd r RD 1  
 Gilmore Wm H (Amelia M) carp h9 W Franklin  
 Gil-Smythe Harry (c) instr Shaw University r do  
 Ginn & Co Perry E Seagle state agt book publr 20 E Martin R717  
 Girton Ava (wid Rex E) bde 123 S McDowell h do  
 Girton Kenneth A r123 S McDowell  
 Gist Saml (c; Sylvia) gro 1029 S Person h do  
 Gittins Emma (wid Jos) clk State Board of Charities and Public Wel-  
 fare r132 S Boylan av  
 Glaize Lula B Mrs r2238 The Circle  
 Glasco Olivia (c) sch tchr r1416 E Jones  
 Glasco Thos (c) hlpr r1416 E Jones  
 Glascock Harold S student r936 Cowper dr  
 Glascock Harold W (Jessie L) phys 135 Fayetteville R302 and pres-treas  
 Mary Elizabeth Clinic Inc h936 Cowper dr  
 Glascock Kath student r936 Cowper dr  
 Glascock Spencer B slsmn City Ice & Fuel Co r936 Cowper dr  
 Glascoe Lee (Annie L) carp r213 S Person  
 Glasgow Wm P (Annie L) watchmkr Alf W Gholson r102 W Edenton  
 Glass Benj r112 N East  
 Glass Hyman A (Dorothy) slsmn New Globe Inc h607 E Lane  
 Glass J Conrad (Bertha S) bkpr Pine State Creamery Co h522 E Frank-  
 lin  
 Glass Jacob r112 N East  
 Glass Saml (Gertrude) h112 N East  
 Glenn Ada Mrs (Cash & Carry Store) r701 N Salisbury  
 Glenn Chas E (Ellen R) h57 Greenwood  
 Glenn Ellen R Mrs tchr Needham B Broughton High Sch h57 Greenwood  
 Glenn Geo E (Nora M) ins agt h1026 Boylan dr  
 Glenn Geo M supt City Abattoir r14½ E Morgan  
 Glenn Gibson G clk Wachovia Bank & Trust Co r503 N Person  
 Glenn Grover electn r14½ E Morgan  
 Glenn Harlie E (Sadie) acct h130 New Bern av  
 Glenn Henry (c) draymn r916 Cannister  
 Glenn Henry Y h802 N Boylan av

# C. H. STEPHENSON MUSIC COMPANY

IF IT'S MUSICAL WE HAVE IT

PHONE 528

Glenn Karl B (Irene) asst prof N C State College r309 N Bloodworth  
 Glenn Lawson H (Geneva F) lieut Engine Co No 3 r400 New Bern av  
 Glenn Lila (c) dom r605 S Bloodworth  
 Glenn Lucy sch tchr r227 Elm  
 Glenn Mary R clk r130 New Bern av  
 Glenn Paul W (Mildred C) solr h2206½ Fairview rd  
 Glenn Pollie (c) dom r310 Idlewild av  
 Glenn Sarah V (wid Frank M) h314 S Swain  
 Glenn Thos J sta opr Standard Oil Co r1314 Hinton  
 Glenn Wm B (Margt E) figmn h1102 Glenwood av  
 Glenwood Council No 510 Jr order United American Mechanics meets  
 Monday 8 p m 719 Devereux  
 Glenwood Knitting Mill (Wm E Ratcliffe) 801 Belmont  
 Glenwood Manufacturing Co Mason A Smith pres-treas Mrs Louise S  
 Smith sec shirt mfrs 301 W North  
 Glover Bettie sten r5 E Edenton  
 Glover Beulah W (c) sch tchr r726 S Dawson  
 Glover Blonnie L sr sten State Industrial Comn r5 E Edenton  
 Glover Edw H (c) car washer B-N Motor Co r802 S East  
 Glover Geo R (Hortense) lieut City Police Dept r125 Halifax  
 Glover Lillian (c) dom r211 Bledsoe av  
 Glover Lucinda (c) Indrs r306 Freeman  
 Glover Margt (c) dom r211 Bledsoe av  
 Glover Raymond (c) delmn r211 Bledsoe av  
 Glover Richd L mgr Hotel Wiley Barber Shop r Apex N C  
 Glover Robt (c) firemn h315 W Lenoir  
 Glover Thaddeus truck driver r412 E Martin  
 Glover Walter (c; Amy) plstr h211 Bledsoe av  
 Glover Wm R (Dura R) asst dist mgr Life Ins Co of Va h1028 Boylan dr  
 Glover Willie (c) student r315 W Lenoir  
 Goad Thos G student r315 S Boylan av  
 Goad Wm D student r315 S Boylan av  
 Goad Wm O (Maude D) supt h315 S Boylan av  
 Godbee Sue Mrs mgr Virginia Dare Dress Shop r114 New Bern av  
 Godfrey Cody sten State Governor's Office of Relief r YWCA  
 Godwin Chas H (Nellie C) clk Recreation Club r413 N Salisbury  
 Godwin Clarence I (Lois L; Godwin & Richardson) h803 Holt dr  
 Godwin Elbert E (Ora) driver Strop Taxi Co r410 W Morgan  
 Godwin Grace r602 W South  
 Godwin Graham J (Myrtle) clk W H King Drug Co Inc h216 Elm  
 Godwin Henry M (Caroline) eng h507 Cole  
 Godwin Hilda R sch tchr r709 W Morgan  
 Godwin Howard S Mrs sec Compensation Rating & Inspection Bureau of  
 N C r407 Cutler  
 Godwin J Otho (Lelia) electn h549 E Hargett  
 Godwin J W guard State Prison r do  
 Godwin John W (Ruth) trav slsmn h709 W Morgan  
 Godwin John W jr r709 W Morgan  
 Godwin Leah M sten Godwin & Richardson r803 Holt dr  
 Godwin Mary D (wid Julius G) r614 E Hargett  
 Godwin Meta tchr Thompson Sch r127 N Blount  
 Godwin Nellie C Mrs waitress F W Woolworth Co r413 N Salisbury  
 Godwin Pauline M sten Godwin & Richardson r803 Holt dr  
 Godwin Rachel L student r803 Holt dr  
 Godwin Wm L (Evelyn) mgr Indry N C State College h11 Dixie Trail  
 Godwin Wm M fl fnshr r7 Glenwood av apt 1  
 Godwin Worth L (Esther E) printer Mitchell Printing Co r1422 Scales  
 Godwin & Richardson (Clarence I Godwin) genl agts Atlantic Life Ins  
 Co 239 Fayetteville R602  
 Goehring Erwin E instr r206 E Park dr  
 Goerch Carl (Sibyl W) editor The State h1416 Greenwood av  
 Goetze Arno B (Roslyn E) supt Coml Natl Bank bldg h1300 Filmore  
 Goetze Roslyn E Mrs tel opr CP&LCo h1300 Filmore  
 Goins Lizzie (c) r527 W Lenoir  
 Goins Stella (c) cook Hubert A Royster  
 Goldberg Benj (Lena) slsmn h1922 Alexander rd  
 Golden Clifton driver r317½ S Blount  
 Goleman J L atndt State Hosp r do  
 Goleman Minnie R atndt State Hosp r do  
 Gomez Alphonso (Reca L) monuments Seawell av cor E Lane h801 E  
 Lane  
 Gomez Manuela C clk Royal Baking Co r801 E Lane  
 Gomez Mary F r801 E Lane  
 Gooch Albert L r111 S Boylan av  
 Gooch Eug T r111 S Boylan av  
 Gooch Fred D mldr Carolina Foundry r RD 2

**BUICK—OLDS—PONTIAC  
CADILLAC—LA SALLE**

Factory Authorized Sales and Service  
General Motors Values

**COMMONWEALTH MOTOR CO.**

1416

421 FAYETTEVILLE ST.

1388

Gooch Healon Mrs r Wake County Home  
 Gooch Leona D (wid Eug T) h111 S Boylan av  
 Gooch Mallie G (Estelle) truck driver Martin Millwork Co r714 W Jones  
 Gooch W L r1114 New Bern av  
 Goodall Mabel D (wid Henry R) r925 Holt dr  
 Goodbred Annette sten r1910 Alexander rd  
 Goode Allen (c) gdnr h321 S Haywood  
 Goode Ella M (c) student r725 S East  
 Goode Frances (c) student r725 S East  
 Goode Hattie (c) lndrs r321 S Haywood  
 Goode Hebert (c) lab r319 Moore's al  
 Goode Jas (c) hlpr r532 Bragg  
 Goode Jas (c; Delia) porter Alf Williams & Co h202 Freeman  
 Goode Julius (c; Helen) clothes prsr h516 E Worth  
 Goode Lewis W (C; Estella) hlpr h725 S East  
 Goode Oscar (c; Margt) hlpr h532 Bragg  
 Goode Sarah L Mrs r1718½ Hillsboro  
 Gooding B Harrison (c; India) janitor r321 Cannon  
 Gooding Wm B junior statistician State-U S Co-Operative Crop Reporting Service r2004 Hillsboro  
 Goodman A Ernest (Annie E) cond h104 Dupont cir  
 Goodman Adger O (Ruth A) formn City Utilities h721 W Morgan  
 Goodman Celia (wid Oscar; Goodman's Ladies Shop) h513 E Lane  
 Goodman Claud chf clk to frt agt Sou Ry System r RD 4  
 Goodman Hallie tel opr r310 N Person  
 Goodman John W jr (Gertrude) dist agt agrl extn N C State College h 2113 Woodland av  
 Goodman Kath nurse 701 N Blount apt 102 r do  
 Goodman Lola A Mrs mgr retail store No 1 Staudt's Bakery h114 Park av  
 Goodman Saul (Sadie K) h809 W South  
 Goodman Tillie r304 Polk  
 Goodman Tobias (Clarice C) chf clk div frt agt SALRy r300 Harding  
 Goodman's Ladies Shop (Mrs Celia Goodman) 18 E Hargett  
 Goodno Lillian S (wid Chas N) h201 Park av  
 Goods Chas (c) r222 Fowle  
 Goodwin Alice M r614 W Lane  
**GOODWIN ANDREW W (Love C), Physician (General Practice), 511-514 Odd Fellows Bldg 15 W Hargett, Tel 428, When Not at Office or Home, Tel 1177, Office Hours 11:30 a m to 3 p m, h220 Hillsboro, Tel 89**  
 Goodwin Annie F (wid Wm C) r403 N Wilmington  
 Goodwin Arth T (Annie L) whol sausage 803½ Halifax h803 do  
 Goodwin Arth T jr musician r803 Halifax  
 Goodwin C Russell student r611 W Lane  
 Goodwin Chas r224 N Person  
 Goodwin Chas A (Alice) r212A New Bern av  
 Goodwin Chas L sta opr Gulf Refining Co r212A New Bern av  
 Goodwin Curtis instr State Sch for the Blind and the Deaf r do  
 Goodwin Danl E (Martha H) trav slsmn h128 N Harrington apt 3  
 Goodwin Doris O slswn Hudson-Belk Co r RD 1  
 Goodwin Edw C (Lannie P) h400 Pershing rd  
 Goodwin Ethel C sten City Comnr of Public Wks r400 Pershing rd  
 Goodwin Frank O (Madeline B) mach N-SRRCo h213 E Whitaker Mill rd  
 Goodwin G Sidney (Ina J) furn repr 121 E Martin h328 W Edenton  
 Goodwin G Wayland r614 W Lane  
 Goodwin Geo R (Marie L) sec-treas Robt G Lassiter & Co h120 Hillcrest rd  
 Goodwin Grace waitress Webber's Lunch r220½ W Morgan  
 Goodwin Hallie M opr Sou Bell Tel & Teleg Co r310 N Person  
 Goodwin Irving Y (Mamie B) slsmn W A Myatt Co Inc h304 E Jones  
 Goodwin Jos A spl clk USPO r201 N Wilmington  
 Goodwin Jos W (Jennie L) delmn Person St Pharmacy No 2 h1538 Sunrise av  
 Goodwin Lena toll opr Sou Bell Tel & Teleg Co r210 Park av  
 Goodwin Leroy I (Lessie; State Soda Shop) r304 E Jones  
 Goodwin Lessie Mrs opr Mason Beauty Parlor r304 E Jones  
 Goodwin Lyman D (Stella M; Goodwin Poultry & Egg C) h320 E Hargett  
 Goodwin Mary F r222 N Person  
 Goodwin Mildred A opr Postal-Teleg Cable Co r611 W Lane  
 Goodwin Nettie r704 W Johnson  
 Goodwin Nomie J (Olivia M) drop forger h1408 Fayetteville  
 Goodwin Ovid T (Dena N) solr h704 W Johnson  
 Goodwin Pauline E r614 W Lane

ESTABLISHED 1867

**Alfred Williams & Co.**

119 FAYETTEVILLE STREET

ALL PHONES 4100

BOOKSELLERS—OFFICE OUTFITTERS—ENGRAVERS

- Goodwin Poultry & Egg Co (Lyman D Goodwin) 319 Blake  
**GOODWIN-SMITH FURNITURE CO, Bunn R Crabtree Mgr, Furniture, Stoves, Ranges and House Furnishings 124 E Martin, Tel 516**  
 Goodwin W Reginald clk Union Provision Co r611 W Land  
 Goodwin Warner S (Lillian) slsmn h212A New Bern av  
 Goodwin Wm G (Lessie R; Union Provision Co) h611 W Lane  
 Goodwyn Kathleen r413 E Lane  
 Goodwyn Robt W (Lillian T) cond h413 E Lane  
 Goold Edgar H Rev (Cath B) pres St Augustine's College, The Bishop Tuttle Training Sch and rector StAugustine's Chapel h1317 Oakwood av  
 Goolsby Ernest B mech City Garage r11 W Jones  
 Goolsby Jerry (c; Lula M) driver Carolina Bldrs Corp h109 W Johnson  
 Gordon John B adv mgr The Progressive Farmer & Sou Ruralist r6 Berkshire rd  
 Gordon Julia H slsmn Hudson-Belk Co r603 Glenwood av  
 Gordon Luther (c) restr 759 S Blount r236 Smithfield  
 Gordon Macie (c) dom r1420 E Jones  
 Gordon Wm (c; Ida) lab r417 Smith  
 Gordon Wm H (c; Annie) lab h1420 E Jones  
 Gore Clarence M (Leila V) carp h423 Fayetteville  
 Gore Wm W driver Natl Biscuit Co r408 S Boylan av  
 Gorham John F (c; Marie J) clothes presser h566 E Cabarrus  
 Gorham Leah L (c) sch tchr r114 E Lenoir  
 Gorham Marcellus (c) shoe shiner G Dewey Wright r566 E Cabarrus  
 Gorham Marie A (c) tchr Crosby-Garfield Sch r566 E Cabarrus  
 Gorman E Calvin dep collr U S Int Rev Office r122 N McDowell  
 Gorman Mary clk h401 S McDowell apt 201  
 Gorrell Virginia sten N C State College r Wake Forest N C  
 Gosney Chas A (Janie F) asst trust officer Wachovia Bank & Trust Co h2205 The Circle  
 Gosney Ida D (wid Jas H) h307 E Edenton  
 Gosney Minnie S sten State Dept of Labor r307 E Edenton  
 Gospel Hall 332 W Johnson  
 Goss Ernestine (c) dom r1015 Smithfield  
 Goss Vinie (c) lndrs h313 E Cabarrus  
 Gouer Burton T (Elsie) coal and wood h523 S West  
 Gouer E Franklin clk Chesley S Smith r523 S West  
 Gouer Mamie (wid Edw P) r523 S West  
 Gould Arth A slsmn r207 N Blount  
 Goulder Luther R whse formn SALRy r120 Halifax  
 Gourns Pete (People's Cafe) h305½ S Wilmington  
 Governor's Mansion 210 N Blount  
 Gowan Guy D (Winnie T) printer h500 Frank  
 Gowan Olivia B (wid R Theo) r123 New Bern av  
 Gower Carlton M (Mozelle M) driver Hood-Model Dry Cleaning Co h411 E Morgan  
 Gower Perrin W (Cleo M) pres-mgr Motor Service of Raleigh Inc h1913 Reid  
 Goza Leon P (Dora M) toll test board mn h134 S McDowell  
 Grace Chapel AME Zion Church (c) Rev Simon P Cooke pastor 100 Hill (College Pk)  
 Grady Chas H (Alice) gro 801 W Morgan h801½ do  
 Grady Chas T r801½ W Morgan  
 Grady Christine B bkpr Singer Sewing Mach Co r801½ W Morgan  
 Grady Evelyn M r801½ W Morgan  
 Grady Geo W r801½ W Morgan  
 Grady Geo W (Florence E) textile wkr h1128 N Wilmington  
 Grady Henry J (Nellie J; Carolina Foundry) h212 S Blount  
 Grady Hubert W (Mozelle) roofer 319 S Dawson h do  
 Grady Iowa (Roxie A) textile wkr h1117 N Blount  
 Grady Jas H (Mary D) textile wkr r1128 N Wilmington  
 Grady John E (Daisy E) textile wkr h1127 N Wilmington  
 Grady Martha E r801½ W Morgan  
 Grady Walter R r801½ W Morgan  
 Graeber Robt W (Emma S) extension forester N C State College h123 Woodburn rd  
 Graef Jos E (Josephine A) acct r16 N Boylan av  
 Graffius Florence T (wid Geo E) h324 E Hargett  
 Graham Alex H State Lieut Governor r Hillsboro N C  
 Graham Almema (c) clk r822 E Martin  
 Graham Anna (c) lndrs r120 W Johnson  
 Graham Charity (c) lndrs h1214 Hill  
 Graham Chas E (Gladys W) mgr Bragg Hdw Co Inc h2813 Hillsboro



H. PAUL YELVERTON, Manager

104 S. DAWSON ST.

**MARTIN-YELVERTON CO.****FUNERAL HOME—AMBULANCE SERVICE**

PHONE 68 and 69

WE ARE NEVER LATE

Graham Donny (c) hlpr r409 S Blount  
 Graham Early (c) lab r416 E Cabarrus  
 Graham Ernest W (Lucille) clk Alien's Mkt h1420 Scales  
 Graham Evelyn E sec Dr Jos J Combs r619 N Blount apt 5  
 Graham Fannie M (c) cook 506 W Whitaker Mill rd  
 Graham Grace sten N C Municipal Council Inc h314 Hillsboro apt 2  
 Graham J Paul bkpr Carolina Storage & Distributing Co r129 W Park dr  
 Graham Jas (c) confr r112 Camden  
 Graham John (c; Alice) firemn h325 S Bloodworth  
 Graham Robt E slsmn r705 E Franklin  
 Graham Rosa (c) dom r1306 E Lane  
 Graham Sallie C (wid Wm A) h325 Polk  
 Graham Thos clk Progressive Stores Inc r6 Glenwood av  
 Graham Thos (c; Daisy) lab h1307 Hill  
 Graham Thos J (Dorothy D) ship clk h117 N Person  
 Graham Thos J jr clk r117 N Person  
 Graham Virginia sten U S Bureau of Public Roads r314 Hillsboro apt 2  
 Graham W Albert r117 N Person  
 Graham Wm A commr State Dept of Agriculture r127 E Edenton  
 Graham Wm H office supplies 127½ S Salisbury r do  
 Grammer Ethel tchr Peace A Junior College for Women r do  
 Grammer Jessie Mrs h1417 Hinton  
 Grand District No 10 Household of Ruth (c) Hattie S Hayes sec 120 E Hargett  
 Grand Lodge Brotherhood of Railway Trainmen meets on call 15 W Hargett  
 Grand Lodge No 411 IOOF meets on call 15 W Hargett  
 Grand Lodge of North Carolina AF&AM John H Anderson grand sec 135 Fayetteville R502  
 Grandy Eva N (wid Emmett W) h2232 Hillsboro  
 Grandy Marie (c) cook r230 Fowle  
 Granite State Fire Insurance Co Frank H Moran state agt 20 E Martin R 701  
 Granite Super-Service Station (E Danl Wooldridge) 412 Hillsboro  
 Grant David C (Margt P) hlpr r1010 Boylan dr  
 Grant Eliza (c) dom h2209 Everett av  
 Grant Elmer (c) lab r2209 Everett av  
 Grant Ethel (c) dom r600 Bragg  
 Grant Geo (c) lab r17 College  
 Grant Jas r236 S Boylan av  
 Grant Jas (Evelyn D) police h1009 Boylan dr  
 Grant Jas wtchmn State Hosp r do  
 Grant John (c; Christine) lab h625 Cannon  
 Grant Jos (c) h908 Johnson's al  
 Grant Jos S (c; Julia P) pntr h1103 S Blount  
 Grant Julia (c) dom h519 Oberlin rd  
 Grant Mercer C plmbr N C State College r College Campus  
 Grant Robt (c) lab r2209 Everett av  
 Grant Saml S (Essie M) service mgr Sir Walter Chevrolet Co h1908 Alexander rd  
 Grant Shepherd (c) janitor Occidental Life Ins Co of Raleigh N C r501 Oberlin rd  
 Grant W T Co Earle R King mgr dept store 210 Fayetteville  
 Grant Wm J (c; Julia A) gro 519 Oberlin rd h501 do  
 Grant Willie (c) r501 Oberlin rd  
 Grantham Chas P (Mary H) mortgage loans 5 W Hargett R1010 h130 Forest rd  
 Grantham Clara M r130 Forest rd  
 Grantham Claude M (Mary K) h310 E Edenton  
 Grantham Elsie cash State Theatre r Caraleigh  
 Grantham Grace clk r310 E Edenton  
 Grantham M Cath sch tchr r310 E Edenton  
 Grantham Virginia B sten Kenneth C Royall r310 E Edenton  
 Graves Benj (c; Cora) lab h506 N West  
 Graves Cath (c) dom r506 N West

102 West Hargett St.

**A. LEE RAWLINGS & COMPANY**  
**CERTIFIED PUBLIC ACCOUNTANTS**  
 Audits—Systems—State and Federal Taxation

Telephone 3239

**The Raleigh Building and Loan Association**

A HOME FOR YOUR SAVINGS

# CONNOR & RUFFIN

GENERAL INSURANCE

SURETY BONDS

Commercial National Bank Building

Telephone 2637

Graves Franklin (c) lab r506 N West  
 Graves Jas (c) car clnr r506 N West  
 Graves Lemuel E (c; Louise) ins agt h605 Oberlin rd  
 Graves Lemuel E jr (c) student r605 Oberlin rd  
 Graves Louise (c) dom r413 N Harrington  
 Graves Louise E (c) student r605 Oberlin rd  
 Graves R L mgr photo dept Boylan-Pearce Co Inc r2408 Everett av  
 Graves Ressie M (c) h526 S McDowell  
 Gray Alex (c; Alice) h209 E Cabarrus  
 Gray Alonzo L (c; Amanda) r730 Fayetteville  
 Gray Aug (c; Cath) porter Lewis Sporting Gds Co h49 Bragg  
 Gray Bink W (Marie W) slsmn h109 Park av  
 Gray Carlotta (c) r417 Cannon  
 Gray Caro L (wid Robt T) h530 N Blount  
 Gray Dorothy catalog librarian N C State College r105 E Edenton apt 112  
 Gray Edmund L student r114 N Wilmington  
 Gray Exum D r558 E Hargett  
 Gray Fletcher (c; Ellen) lab h404 N Harrington  
 Gray Geo E bridge wkr r222 S Blount  
 Gray Guy (c) waiter h621 S Haywood  
 Gray H Columbus (c; Chaney J) carrier USPO h730 Fayetteville  
 Gray Howard W (Dorcas C) slsmn J R Pointer Cigar Co h308 Perry  
 Gray Ida (wid Roswell M) h558 E Hargett  
 Gray Jas M (Mae S) state mgr Chilean Nitrate Sales Corp h2902 Clark av  
 Gray John L (Ozora) yd mstr SALRy h110 Harding  
 Gray John T clk r110 Harding  
 Gray Katie (c) student r1105 E Davie  
 Gray Leila I student r2902 Clark av  
 Gray Lillie (c) Indrs h718 Manly  
 Gray Louise M student r2820 Clark av  
 Gray Maggie (c) Indrs h1306 Holman  
 Gray Margt Mrs slswm Taylor's r327 N Bloodworth  
 Gray Paul R (Wilhelmina E) h1301 Hinton  
 Gray Robt L (Mary McR) editor The Raleigh Times h114 N Wilmington  
 Gray Sallie (c) dom h417 Cannon  
 Gray Thos clk Pender's Stores r Wake Forest rd  
 Gray Turner P jr (Inez) clk r120 Pace  
 Gray Venice r110 Harding  
 Gray W Kelvin (Ruth) executive sec N C Municipal Council Inc h1530 Carr  
 Gray Wilbert A (c) agt Winston Mut Life Ins Co r1306 Holman  
 Gray Wilhelmina E Mrs cash W U Teleg Co h1301 Hinton  
 Gray Willie (c) dom r312 N State  
 Gray & Creech Inc Robt M Jackson jr mgr duplicating machines 126½ S Salisbury  
 Grayson Estella G (c) asst librarian St Augustine's College r do  
 Grayson Henry (c) lab h329 Battle  
 Graystone Annex The apts 707 N Blount  
 Graystone The apts 701 N Blount  
 Greason Alma Mrs beauty opr r112 Halifax  
 Greason Cath (wid Horace B) h801 Halifax  
 Great American Indemnity Co Connor & Ruffin genl agts 20 E Martin R504  
 Great American Insurance Co Kenneth R Smith spl agt 20 E Martin R 405  
 Great Atlantic & Pacific Tea Co The, gros John W Clark prod buyer of-  
 fice and whse 7 W North, branches 1628 Glenwood av, 415, 1207 and  
 2414 Hillsboro, 208 and 400 E Martin, 631 W Martin, 514 New Bern av,  
 618 N Person, 200 W South and 227 S Wilmington  
 Greaves Richd E asst prof N C State College r2512 Clark av  
 Greaves Stella P (wid Chas L) h2512 Clark av  
 Greaves-Walker Arth F (Mary A) prof N C State College h305 Forest rd  
 Greek-American Progressive Assn Lodge No 91 meets 1st and 3d  
 Wednesday 8 P M 15 W Hargett  
 Green Ada (c) dom r107 (108) W Lenoir  
 Green Algie (c; Etna) atndt Sinclair Super Service Sta h607 S Blount  
 Green Andrew H jr adjuster Fire Co's Adjustment Bureau Inc r200 Wood-  
 burn rd  
 Green Anna r221 W Morgan  
 Green Arth (c; Margt) porter Martin's Inc r214 Spence  
 Green Aster (c) maid Hotel Carolina 228 W Hargett  
 Green Baxter (c) r115 W Cabarrus  
 Green Belton (c; Fannie) lab h10 Bladen  
 Green Bernice E (Iola E) driver Motor Transit Co r1810 Glenwood  
 Green Bessie (c) cook r550 E Cabarrus

# THOMAS H. BRIGGS & SONS, Inc.

The Carolina's Oldest Wholesale and Retail  
Hardware House

Green Bettie (c) h115 W Cabarrus  
 Green Billie G (Lillian L) store hse formn h1700 Fairview rd  
 Green Blanche (c) dom h1002 S Person  
 Green Charlotte M (c) cash N C Mut Life Ins Co r902 Manly  
 Green Daisy W r200 Woodburn rd  
 Green David S (c; Bernice N) janitor State Dept of Conservation and  
 Development r802 S East  
 Green Dock (c; Ora) soft drinks 518 S McDowell h520 do  
 Green Durwood D (Nelle W; Green Grill) r Garner rd  
 Green E DeWitt (Mary R; Green's Radiator Shop) h1419 Wake Forest rd  
 Green E Gilmore (Julia L) slsmn Eckerd's of Raleigh N C Inc r314 May-  
 wood av (Caraleigh)  
 Green Eleanor M student r712 W North  
 Green Eliz (c) dom r550 E Cabarrus  
 Green Ellen F elementary supr public schs r314 E Cabarrus  
 Green Ernest (c; Ella) driver Goodwin-Smith Furn Co h550 E Cabarrus  
 Green Eug G (Hattie B) r412 W Morgan  
 Green Flora C r712 W North  
 Green Garland O (Frances C) (Green & McNeill) h709 McCollock  
 Green Geo W (c) (Aultie) clnr Raleigh French Dry Cleaning & Dyeing  
 Co h802 S East  
 Green Geo W Jr (c) (Charlotte) clnr Economy Clnrs h1006 Manly  
 Green Granville (c) (Florence) h1020 Manly  
 Green Grill (Durwood D Green) restr 326 S Salisbury  
 Green Hattie B Mrs slswm Mangel's r412 W Morgan  
 Green Herman P pres Cary Poultry Assn r RD 3  
 Green J Clarence acct R C Carter & Co r Raleigh Hotel  
 Green J Frank clk Carolina Coach Co r503 Frank  
 Green Jas (c) (Ida B) greaser h515 Patterson la  
 Green Jas W (c) (Dora) hlpr h218 Lee  
 Green John (c) (Maggie) carp h211 Camden  
 Green John clk r217 N Wilmington  
 Green John C clk Harris' Lunch r RD 3  
 Green John W (Leona) brklyr h206 Georgetown rd  
 Green Jos (c) (Bessie) lab h412 Montague la  
 Green Kate (c) r115 W Cabarrus  
 Green Lanie (c) Indrs h301½ W Lenoir  
 Green Lessie E (wid Jas W) r1421 Scales  
 Green Maggie I Mrs r111 Bart  
 Green Marie (c) dom r10 Bladen  
 Green Martha (c) dom r329 E Davie  
 Green Martin K student r221 W Morgan  
 Green Mary (c) h309 Battle  
 Green Mary O auto opr W U Teleg Co r503 Frank  
 Green Mary V Mrs h523 S Harrington  
 Green Maurice M cond r200 Woodburn rd  
 Green Minda sten N C State College r113 Chamberlain  
 Green Minnie K Mrs sec Raleigh Furn Co Inc h221 W Morgan  
 Green Mollie (c) r520 S Bloodworth  
 Green Nelle W Mrs bkpr Green Grill r Garner rd  
 Green Pattie clk County Treas r409 N Bloodworth  
 Green Priscilla (c) r1511 Battery dr  
 Green R W associate prof N C State College r White Oak dr  
 Green Richd (c) gdnr r210 S State  
 Green Robt L (Mary E) pntr h712 W North  
 Green Roberta (c) dom r115 W Cabarrus  
 Green Ruby (c) car washer r115 W Cabarrus  
 Green Scott C (Zilla E) eng h306 E Peace  
**GREEN THOS E (Minnie K), Pres-Treas Raleigh Furn Co Inc and Pres.**  
 Mitchell Funeral Home Inc, h221 W Morgan, Tel 2369  
 Green Thos E jr slsmn Raleigh Furn Co Inc r221 W Morgan  
 Green Tullie (c) dom r115 W Cabarrus  
 Green Van (c) r115 W Cabarrus  
 Green Vera student nurse Rex Hosp r do  
 Green W B mech East Coast Stages Inc r219 S McDowell  
 Green W Gordon (Sallie E) mech State Hwy Comn h503 Frank  
 Green Wm L (c) (Rosa) h705 (615) S Swain  
 Green Wirt E (Maud M) pntr Harrell Sign Co h512 W Morgan  
 Green & McNeill (Garland O Green and Wm W McNeill) filling sta 17  
 S Blount  
 Green's Radiator Shop (E DeWitt Green) 218 W Davie  
 Greene F Talmage (Betsy B) h725 W Morgan  
 Greene Jas C ins adjuster 320 S Salisbury R201 r Hotel Carolina  
 Greenfield Cleveland (c) (Florence) ydmn h326 Cannon  
 Greenspon Louis (Etta) sec-treas G & S Dept Store h621 E Franklin

Chamber of Commerce

FREE REFERENCE

17 W. Davie

CITY DIRECTORY LIBRARY

# BOYLAN-PEARCE CO.

NORTH CAROLINA'S MOST EXCLUSIVE DEPARTMENT STORE

PHONE 4020

Greer Kath (c) dom h8 E Hayti al  
 Greer Luna nurse 715 N Blount r do  
 Gregory Connie (c) porter G & S Dept Store r RD 2  
 Gregory Harry D mgr shoe shine dept Sir Walter Shoe Shop r425 S Wil-  
 mington  
 Gregory Lillie M (c) cook h502 Smithfield  
 Gregory Marguerite (c) h128 W Cabarrus  
 Gregson John L (Lina M) lab h2206 Fairview rd  
 Gregson Raymond tchr Needham B Broughton High Sch r814 Cowper dr  
 Gresham Saml T (Luna E) bus opr h303 N Boylan av  
 Grice Chas (c; Sadie) cement fnshr h10 Rogers al  
 Grier Moses (c) lab r108 W Peace  
 Grier Sarah (c) cook h108 W Peace  
 Grier Wm (c) lab r108 W Peace  
 Griffies Millard (c) farm hd State Hosp r do  
 Griffin Alma S Mrs h10 Bagwell av  
 Griffin Annie D (wid Harvey L) h2701 Clark av  
 Griffin Annie P toll opr Sou Bell Tel & Teleg Co r106 Glenwood av  
 Griffin Arnetta (c) dom r405 Green  
 Griffin Bernice (c) delmn Sinclair's Wilmont Drug Store r Nazareth N C  
 Griffin-Bland Hotel Co props Bland Hotel 400 Fayetteville  
 Griffin Broadus H pres Griffin-Hines Co Inc r Sir Walter Hotel  
 Griffin Carrie (c) cook 1629 StMary's  
 Griffin Carrie M sten r223 N Wilmington  
 Griffin Chas L (Evelyn S) formn K E Stahl Mfg Co r210 W Morgan  
 Griffin Clara M (c) instr State Sch for the Blind and the Deaf r do  
 Griffin Clovis steward r5 S Person  
 Griffin Clyde D (Mary M) mgr Roscoe-Griffin Shoe Co h213 Park av  
 Griffin Cora A slswn F W Woolworth Co r106 Glenwood av  
 Griffin Dot sten State Purch Dept r9 N Blount  
 Griffin E L atndt State Hosp r do  
 Griffin Edith sch tchr r2701 Clark av  
 Griffin F DeWitt clk r3016 Hillsboro  
 Griffin Fannie Mrs slswn r515 Fayetteville  
 Griffin Frank M sta opr Shell Service Sta r Hotel Raleigh  
 Griffin Freeman (c) (Rebie) truck driver h303 W Cabarrus  
 Griffin Goldie (c) dom r415 S Person  
 Griffin-Hines Co Inc Broadus H Griffin pres Eug G Hines v-pres-treas  
 Robt A Newberne sec oprs Sir Walter Hotel Garage 418 Fayetteville  
 Griffin Hugh C (Mae B) prin State Sch for the Blind and the Deaf h  
 Avent's Ferry rd nr Ashe av  
 Griffin Iva F truck driver r225 E Davie  
 Griffin J Robt surveyor r726 N Blount  
 Griffin Jack carp r624 Devereux  
 Griffin Jas S (Genevieve) lawyer 320 S Salisbury R713 h1726 N Blount  
 Griffin Jas S jr rep Genl Outdoor Adv Co Inc r726 N Blount  
 Griffin Jesse E (Missouri) huckster h222 E Martin  
 Griffin John D student r302½ Glenwood av  
 Griffin John W (Lucy A) h716 E Hargett  
 Griffin Juanita (wid Thos H) slswn Jean's h9 N Blount  
 Griffin Margie R Mrs h402 W Morgan  
 Griffin Mary instr State Sch for the Blind and the Deaf r do  
 Griffin Mary sten State Hwy Comm r Mansion Park Hotel  
 Griffin Mary (wid Henry S) h301 N Harrington  
 Griffin Mildred slswn Royal Baking Co r301 N Harrington  
 Griffin Nola (c) dom r512 Saunders  
 Griffin Paul B (Marie K) car distributor h1107 Mordecai dr  
 Griffin Randolph S student r10 Bagwell av  
 Griffin Robt J clk Ashworth's Fruit Store r605 Halifax  
 Griffin Robt J (Samana) yd brkmm r605 Halifax  
 Griffin Sarah (wid Major) r225 E Davie  
 Griffin Sidney L junior editor Associated Press r401 S McDowell apt 205  
 Griffin W Maynard (Glennie B) collr Raleigh Finance Co h305 Linden  
 av  
 Griffin Wm D (Ethel L) driver Garland C Norris & Co h3016 Hillsboro  
 Griffin Wm O (Swannie B) barber Ideal Barber Shop h302½ Glenwood  
 av  
 Griffis David L br mgr Piggly Wiggly r122 New Bern av  
 Griffis John W collr r209 N Salisbury  
 Griffis Paschal B (Mary E) real est h615 E Martin  
 Griffis Thos H (Ella G) h122 New Bern av  
 Griffis Thos H jr chairmn State Hwy Comm r122 New Bern av  
 Griffis Virgilna sten State Hwy Comm r122 New Bern av  
 Griffith Dorcus (c) Indrs r614 Haywood la

# DURHAM LIFE INSURANCE CO.

HOME OFFICE: RALEIGH, N. C.

## ORDINARY AND INDUSTRIAL

Griffith Mattie (c) Indrs h817 E Davie  
 Griffith Millard (c) (Allinia) lab h314 Bragg  
 Griffith Robt (c) (Cora) fish 214 E Martin stall 5 r817 E Davie  
 Griffith Thos H (McClenaghan, Griffith & Hayes) r Charlotte N C  
 Griffiths Margt E (c) sch tchr r518 W South  
 Grimes Alice V (wid Walter H) h307 Pace  
 Grimes J Bryan clk r202 New Bern av  
 Grimes Jacob T r1114 New Bern av  
 Grimes Jessie (c) dom r116 Grimes al  
 Grimes John A (Inez E) stockrmr mgr Sanders Motor Co h1900 Alexander rd  
 Grimes John B city firemn r307 Pace  
 Grimes Leroy (c) lab r116 Grimes al  
 Grimes Louise (c) dom r116 Grimes al  
 Grimes Mary (c) maid State Sch for the Blind and the Deaf r RD 3  
 Grimes Olivia sch tchr r230 N Person  
 Grimes Realty Co Wm B Grimes pres W Grimes Haywood sec John Ward treas 235 Fayetteville  
 Grimes Vernon (c) (Ola) driver Carolina Bldrs Corp h116 Grimes al  
 Grimes Wm (Maude V) asst purch agt State Hwy Purch Dept h209 E Peace  
 Grimes Wm B (Eliz J) (Grimes & Vass) pres Grimes Realty Co and Wake County Savings Bank h415 Halifax  
 Grimes & Vass (Wm B Grimes, Wm W Vass) fire ins 235 Fayetteville  
 Grimmer Jas B r Y M C A  
 Grimmer Mae F sec Alumnae Assn Meredith College r do  
 Grimshaw Albert H (Bertha) associate prof N C State College r12 Enterprise  
 Grinnell Claude D (Hilda J) associate prof N C State College h409 Dixie Trail  
 Grisette Felix A asst director State Governor's Office of Relief r Chapel Hill N C  
 Grissom Florence W r1004 Benjamin  
 Grissom Gilliam r Sir Walter Hotel  
 Grissom J Henry bus opr CP&L Co r303 N Boylan av  
 Grissom Lucy B tabulating mach opr State Hwy Comn r1004 Benjamin  
 Grissom Luther G (Mary P) pntr h1004 Benjamin  
 Grisson Jas (c) housemn Sir Walter Hotel r218 E Cabarrus  
 Griswold Millard R (M Alice) h121 S West  
 Groff Ernest B clk Sir Walter Drug Store Inc r1023 W South  
 Grogan E Roy sta firemn Meredith College r109 Summit av (Caraleigh)  
 Grogan Edw N sta eng Meredith College r do  
 Grogan Homer G wchmnn Meredith College r do  
 Grogan Percy sta atndt Wilmont Service Sta r RD1  
 Groom Belle N Mrs slswn Taylor's r126 S McDowell  
 Groom Earl (Belle N) r126 S McDowell  
 Gross Eddie Mrs textile wkr h127½ N Salisbury  
 Grove Cornelius S jr (Sue E) asst prof N C State College h105 Park av  
 Groves John W (c) (Maggie) r214 Cannon  
 Growers Agricultural Credit Corp U Benton Blalock pres G Dewey Arndt sec-treas 433 Fayetteville  
 Grubbs Paul M (Sarah F) purch agt h1110 Glenwood av  
 Guernsey Jessie E tchr StAugustine's College r do  
 Guess Alice L (c) r708 S West  
 Guess Anderson (c; Jessie) pntr r1507 Pender  
 Guess Cora B (c) dom r1512 Pender  
 Guess Ernest (c; Corinna) janitor Times Pub Co h1512 Pender  
 Guess Ernest jr (c) lab r1512 Pender  
 Guess Hubert T (c) delmn Mazingo & Shaw r708 S West  
 Guess Jos S (c; Rosa) janitor County Court House h708 S West  
 Guess M Louise clk State Dept of Public Instruction r1115 Hillsboro  
 Guess Mabel (c) cook r708 S West  
 Guess Marvin A teleg opr Sou Ry System r Apex, N C  
 Guess Myrtle H Mrs r1115 Hillsboro  
 Guess Wm A (Celeste E) asst genl agt Northwestern Mut Fire Assn r117 W Park dr  
 Guess Wm C tchr StMary's Sch r11 N Harrington  
 Guilford Annie M (c) Indrs h1207 E Martin  
 Guilford Annie N (c) dom r1207 E Martin  
 Guilford Cynthia (c) dom r1207 E Martin  
 Guilford Emily sten State Dept of Public Instruction h410 N Wilmington  
 Guilford Jas K (c) clk Arthur's Sea Food Mkt r1207 E Martin  
 Guirken Richd clk Wachovia Bank & Trust Co r1509 Hillsboro  
 Guirkin Apartments 608 Hillsboro

B-N  
MOTOR  
CO.



Distributors

ROCKNE  
PIERCE-ARROW  
STUDEBAKER  
AUSTIN

116 E.  
Morgan

THE  
CAPITAL

DELICIOUS

*Coca-Cola*

BOTTLING  
CO.

REFRESHING

Gulf Refining Co Roy W Skidmore agt bulk plant Wake Forest rd nr  
Whitaker Mill rd filling stations 320 S Blount 1634 Glenwood av 600  
and 3012 Hillsboro

Gulley Annie S clk CP&LCo r1827 Glenwood av  
Gulley Needham Y chairmn County Bd of Education r Wake Forest N C  
Gulley O G r303 Fayetteville 3d fl  
Gulley Walter L gro 109 Lee r do  
Gully Herbert G clk r Bland Hotel  
Gunn Cornelius C (Lila) buyer Boylan-Pearce Co Inc h1904 Alexander  
rd

Gunn Dorothy V r1904 Alexander rd  
Gunter Alice (c) dom r404 Tarboro rd  
Gunter Carey W firemn r215 N Salisbury  
Gunter Clarence (c) lab r222 E Worth  
Gunter Emily (c) lndrs r413 Green  
Gunter Frank W (Margt) h7 Maiden la  
Gunter Fred (c) janitor r108 E Cabarrus  
Gunter Gertrude sten r Y W C A  
Gunter Hettie (c) dom r712 E Martin  
Gunter Jas (c) cook Jas Crump h222 E Worth  
Gunter Jas (c; Maggie) cotton sampler h105 N Haywood  
Gunter Jas R firemn r215 N Salisbury  
Gunter Leighton H jr chf of party State Hwy Comm r215 N Salisbury  
Gunter Leroy (c; Vallie) porter Hotel Wright r607 Sanders  
Gunter Louise A student r215 N Salisbury  
Gunter Nancy (c) lndrs r315 N West  
Gunter Pearl (c) dom h404 Tarboro rd  
Gunter Reuben (c) restr r416 S Blount  
Gunter Robt (c) lab r315 N West  
Gunter Saml (c) lab r1315 New Bern av  
Gunter Saml E (Leola F) firemn h206 W Lane  
Gunter Sylvester (c) lab r14 Ross  
Gunter T Bostick jr (Stella B) chf drftsmn State Hwy Comm h2011 Glen-  
wood av

Gunter T Max (Margt) slsmn r313 E Jones  
Gunter Thos (c; Anna) h1315 New Bern av  
Gunter Thos N (Claudia N) hlpr h215 N Salisbury  
Gupton Dock F (Pollie) r802 N Boylan av  
Gupton Edw R (Rosa) car clnr h216 N Harrington  
Gupton Forest E tank truck opr The Texas Co r Millbrook N C  
Gupton Frank textile wkr r802 N Boylan av  
Gupton Henry (Christine) pntr h538 E Jones  
Gupton Magnolia r802 N Boylan av  
Gupton Oscar W (Margt V) sheet metal wkr h307 Kinsey  
Gupton Roger H (Lillie I) eng h1306 Filmore  
Gupton Wm (c; Mary) lab h1415 E Jones  
Gures Melvin (c; Hattie) janitor h10 Lee  
Gurganus Dessie M (wid Chas) sec Heriot Clarkson r2141 Country Club  
dr

Gurley D Frank (Mary) weaver h409 Frank  
Gurley Garfield (c; Katie) lab r626 S Haywood  
Gurley Jas R cable splicer r409 Frank  
Gurley Marjorie M sten Imperial Life Ins Co r409 Frank  
Gurley N Milford office 13 W Davie r Pine Level, N C  
Gurley Nestus H wood wkr K E Stahl Mfg Co r8 Ferndell la  
Guthrie Major (c; Fannie) lab h2219 Barker  
Guy Frank clk State Auditor r411 Oakwood av  
Guyton Lola clk r707 Holt  
Guyton Robt D (Curtis D) clk SALRy h707 Holt  
H & H Tire Re-Treading Co (Geo W Holston) 117 E Davie  
Habel Fred W (Eloise B) drftsmn State Hwy Comm r327 E Jones  
Habel Hattie K (wid Fred W) h327 E Jones  
Habel Margt R r327 E Jones  
Hackney Allen (c) chauf r405 S Swain  
Hackney Arth W (Nina B) auto mech h219 E Morgan  
Hackney Eliz (c) lndrs h111 Bledsoe av  
Hackney Ella B (c) r736 Fayetteville  
Hackney Henry H barber 324½ E Martin r402 W Morgan  
Hackney Nina B student r219 E Morgan  
Hackney Noble L (Bessie) sls mgr Underwood, Elliott, Fisher Co r Y M C  
A

Hadaway Norris R (Lois) publicity director N C Theatres Inc h1606 Glen-  
wood av  
Hadley Mary J r16 N Boylan av  
Hafey Wm J Rt Rev bishop diocese of Raleigh h15 N McDowell  
Hagen Barney (Alice) piano tuner 120 Harding h do

# R. M. PARROTT & SON

OFFICE EQUIPMENT—SUPPLIES

"The memory of quality lingers long after the price is forgotten."

330 S. SALISBURY ST.

PHONE 2987

Hagen Josephine r120 Harding  
 Hagerman Saml N student r2012 StMary's  
 Haggins Wm (c; Dorothy) lab h625 S Tarboro  
 Hagins Danl (c; Cora) lab h614 Coleman  
 Hagler Sebe B (Eddie M) slsmn r510 Tilden  
 Hagwood A Mangus clk Blue Star Stores r566 New Bern av  
 Hagwood Alvin D rd wkr r311 W Jones  
 Hagwood C Rudolph auto mech r313 W Jones  
 Hagwood Evelyn (wid Henry C) r115 N McDowell  
 Hagwood Forest (c; Lena) cook College Ct Cafe h2402 Joint  
 Hagwood Frances B wrapper Hudson-Belk Co r313 W Jones  
 Hagwood Henry K (Lillian I) signalmn r202 W Lane  
 Hagwood Isham H (Naomi A) carp h311 W Jones  
 Hagwood Jettie nurse 115 N McDowell r do  
 Hagwood Lillie Mrs r Wake County Home  
 Hagwood M L atndt State Hosp r do  
 Hagwood Marie r115 N McDowell  
 Hagwood Reuben S (Addie B) carp h313 W Jones  
 Hagwood Vera r311 W Jones  
 Hagwood W Herbert driver Merchants Delivery Service r313 W Jones  
 Hahn Geo P (Julia F) cash The Buckeye Cotton Oil Co h407½ W Park dr  
 Hahn Julia F Mrs sec Robt G Yancey h407½ W Park dr  
 Haig Cath W Mrs clk State-U S Co-Operative Crop Reporting Service h 1803 Fairview rd  
 Haig Fredk M (Cath W) asst prof N C State College h1803 Fairview rd  
 Haigh Benj W (Ruth P) private sec N C Cotton Growers Co-Operative Assn r314 E Edenton  
 Haigh Ruth P Mrs clk The Merchants Assn Inc r314 E Edenton  
 Hail & Rain Bureau B Young Morris spl agt ins 20 E Martin R405  
 Hailey see also Haley  
 Hailey Eliz (c) dom r628 S Haywood  
 Hailey Gladys (c) dom r628 S Haywood  
 Hailey Harry S student r1703 Dare  
 Hailey Jas (c) lab r628 S Haywood  
 Hailey Jas R (Myrtie E) gro 701 E Lane h1703 Dare  
 Hailey Jas R jr student r1703 Dare  
 Hailey Lollie (c) lndrs h628 S Haywood  
 Hailey Norman L clk Jas R Haley r1703 Dare  
 Haithcock Chas physical director Y M C A r Wake Forest rd  
 Haithcock Jas E r108 Glenwood av  
 Haithcock Savon B opr SouBellTel&TelegCo r RD 5  
 Haithcock Victor T (Elma G) h305 E Edenton  
 Hale G Fred dentist 123 W Hargett R721 h323 Hillsboro apt 12  
 Hale J F guard State Prison r do  
 Hale Malcolm M (Pansye E) opr WUTeleCo h1216 Hinton  
 Hales Carl E (Mabel) h103 N East  
 Hales Dorthaleen student r7 S Person  
 Hales Jas L (Lillie T) agt Phoenix Mut Life Ins Co h2116 Ridgecrest  
 Hales Mamie r321 Oakwood av  
 Hales Mamie J (wid N Battle) bdg 5 S McDowell h do  
 Hales N Battle r5 S McDowell  
 Hales Seba (Cola T) h7 S Person  
 Haley see also Hailey  
 Haley Edw S ins agt r5 S McDowell  
 Haley Fab H bus opr CP&LCo r RD 4  
 Haley Ivey atndt State Hosp r do  
 Haley Jas H (Alice E) pntr h717 E Davie  
 Haley Martha A (wid Wm F) r717 E Davie  
 Halifax Street Grocery (C Blanchard Jones, Chas S Arnold) 447 Halifax  
 Halifax Street Market (LeRoy T Payne) gros 445 Halifax  
 Hall Alton C (Ruth B) lawyer 20 E Martin R319 h117 Hudson  
 Hall Argatha (c) dom r212 E South  
 Hall Beatrice (c) dom h715 Church  
 Hall Bessie (c) dom h2217 Joint  
 Hall Bunyon (c) lab r115 W Johnson  
 Hall Chas H (Irene) atndt State Hosp h1007 Boylan dr  
 Hall Clyde T bkpr Geo Marsh Co Inc r Stanhope dr  
 Hall Clyde W (Eula H) asst dist mgr Durham Life Ins Co h1008 W Len-  
 oir  
 Hall Della (c) r814 Oberlin rd  
 Hall Edna atndt State Hosp r do  
 Hall Edna (c) student r815 E Davie  
 Hall Edw (c) farm hd State Hosp r do  
 Hall Edw (c; Bernice) janitor Efir'd's Dept Store h309 S Bloodworth  
 Hall Edw (c) lab r404 Cannon

204-207 Lawyers Building

**ROBERT G. YANCEY**  
 General Insurance and  
 Surety Bonds

Phones 4163 and 4164

Tin, Tile and Slate  
Roofing, Galvanized  
Iron and Copper Cor-  
nice and Skylights,  
Heating, Ventilating  
and Air Conditioning.  
Asbestos Shingles

# BAKER & RAWLS

## ROOFING COMPANY

408-410 W. Davie St. Phone 147

Barco Asphalt Roof-  
ing Products, Ready-  
Roll and Built-up  
Roofing, Roof Coat-  
ings, Protective  
Paints, Metallic Red.  
Asphalt Shingles  
Water-Proofing

- Hall Elijah (c) lab r2217 Joint  
Hall Eliza (c) dom h1302 Pender  
Hall Ellis (c; Amanda) lab h218 Fowle  
Hall Erwin G (Clara C) br mgr Pender's Stores h1219 Hinton  
Hall Esther sten State Dept of Labor Halifax cor Edenton  
Hall Ethel opr SouBellTel&TelegCo r9 N Bloodworth  
Hall Eula H Mrs sec Alex B Andrews h1008 W Lenoir  
Hall Fannie (wid Bertram) h414½ Cary  
Hall Frank (c; Susan) janitor State Dept of Agriculture h814 Oberlin rd  
Hall Franklin B (Martha H) supt equipment State Hwy Comm h2215  
Creston rd  
Hall Fred (c) lab r114 N West  
Hall G R atndt State Hosp r do  
Hall Geo (c) lab r214 E Cabarrus  
Hall Gilbert P rodmn State Hwy Comm r118 S Boylan av  
Hall Grant clk USIntRevOffice r RD 3  
Hall Haywood (c; Carrie) gdnr h140 Lincoln dr  
Hall Henry (c; Gladys) hlpr h228 W Lenoir  
Hall Irving F (Olive L) v-pres Atlantic Joint Stock Land Bank h1905  
Stone  
Hall Isaac (c; Queen E) pntr r415 Green  
Hall Isaac (c) porter New Deal Piano Co r615 E Cabarrus  
Hall J B atndt State Hosp r do  
Hall J E cook State Hosp r do  
Hall Jas (c; Irene) porter h513 Patterson la  
Hall Jas H (c; Channie) lab h1603 Pender  
Hall Jas L (Ada A) slmn h401 Aycock  
Hall Jas L jr sta atndt r401 Aycock  
Hall Jamie (c) lndrs r309 S Bloodworth  
Hall John (c) cook r814 Oberlin rd  
Hall John (c; Alberta) porter Hotel Raleigh r718 S McDowell  
Hall L U atndt State Hosp r do  
Hall Leone E (c) dom r1603 Pender  
Hall Ludie C atndt State Hosp r do  
Hall Luke (c; Martha) lab h707 Ellington  
Hall Marcellus (c) lab r10 E Hayti al  
Hall Margt bacteriologist State Laboratory of Hygiene r220 Hillsboro  
Hall Mary (c) lndrs h1217 Hill  
Hall Mary C Mrs r214 New Bern av  
Hall Melvin I (Miriam L) real est h2104 Breeze rd  
Hall Millard F (c) porter Carolina Hdw Co Inc r1603 Pender  
Hall Nancy R r401 Aycock  
Hall Ollie (c) lab r920 S Bloodworth  
Hall Philip (c) lab h1112 S East  
Hall Plummer T (c; Cora L; Arcade Hotel & Dining Room) r120 E Har-  
gett  
Hall Roy (c) lab r725 S Person  
Hall Ruth B Mrs tchr Needham B Broughton High Sch h117 Hudson  
Hall Saml (c) shoe shiner r317 Cannon  
Hall Thos (c; Jennie) lab h316 N Tarboro  
Hall Viola student r314 E Hargett  
Hall Virginia L student r1007 Boylan dr  
Hall Walter B (Myrtice R) city firemn h11 S Harrington  
Hall Wm (c) cook Capitol Restr 8 W Martin  
Hall Wm (c; Georgia) plstr h920 S Bloodworth  
Hall Wm C (c) chauf G S Tucker & Bros Inc r1603 Pender  
Hall Wm H (c) butler h623 2d av  
Halley Essie (c) lndrs h1303 S Walnut  
Halliburton Cecil D (c; Mary J) tchr StAugustine's College r do  
Halliday Emma (c) dom r11 College  
Halliday Luella (c) dom r11 College  
Halverson John O in charge animal nutrition investigation N C State  
College r2813 Mayview rd  
Ham Henry W textile wkr r911 Halifax  
Ham Jas B carp r911 Halifax  
Ham Virginia D textile wkr r911 Halifax  
Ham Zora W (wid Sidney C) h911 Halifax  
Hamans Thelma H (c) sch tchr h911 E Martin apt 2  
Hamby Wesley P (Naomi C) mech R L Johnson Motor Co r317 S Mc-  
Dowell  
Hamer Jas B (Grace C) r437 Halifax  
Hamilton Albemarle B (Virginia B) civ eng State Hwy Comm h1802 Sun-  
set av  
Hamilton Beryle Mrs r1603 Sunrise av  
Hamilton Bessie Mrs h1311 New Bern av



**CHARLES E. JOHNSON**ALL KINDS OF INSURANCE  
BONDS

804 ODD FELLOWS BUILDING

PHONE 182

Hamilton Carl B (Clyde S) policemn h217 Linden av  
 Hamilton Chas E (Mabel J) pump mech h14 E Dixie dr  
 Hamilton Chas H (Maurine P) associate prof N C State College h4 Dixie Trail  
 Hamilton Clarence C (Annie M) h514 W Morgan  
 Hamilton Clarence E pntr r1203 S Blount  
 Hamilton Cliff B Mrs sten U S Regional Agr] Credit Corp r308 W] South  
 Hamilton Cora A (wid Rufus S) h557 E Martin  
 Hamilton E Bethea (Octavia W) clk h118 Harding  
 Hamilton Elsie M sten Moore & Johnson Co r409 N Bloodworth  
 Hamilton Ernest B (Minnie) supply clk State Hwy Comn h525 S Bloodworth  
 Hamilton Frank (Ceney R) watch repr r615 N Dawson  
 Hamilton Fred L student r1203 S Blount  
 Hamilton Geo S truck driver r557 E Martin  
 Hamilton Guy S (Julia) sta opr Gulf Refining Co r103 N East  
 Hamilton Harry T r210 W Peace  
 Hamilton Hill H (Ola R) h304 E Hargett  
 Hamilton I Herman clk Pender's Stores r201 Hillsboro  
 Hamilton Jas W (Annie B) baker Royal Baking Co h611 E Martin  
**HAMILTON JOHN H (Florence J), Director State Laboratory of Hygiene, h110 E Lane, Tel 705**  
 Hamilton John H jr student r110 E Lane  
 Hamilton Kath sten h105 E Edenton apt 312  
 Hamilton L Frances cash Wake Drug Store r304 E Hargett  
 Hamilton Leo W (Hattie) auto mech h224 W Lane  
 Hamilton Leroy R servicemn Tire Sales & Service Co Inc r RD 4  
 Hamilton Louis H clk Matthews Coal Co r1203 S Blount  
 Hamilton Lucy I student r557 E Martin  
 Hamilton Margt E (wid Isaac L) r110 E Lane  
 Hamilton Novia G Mrs teller SouBellTel&TelegCo h3137 Stanhope av  
 Hamilton Ola cash S & W Cafeteria r12 E Lenoir  
 Hamilton Ophelia student r201 Hillsboro  
 Hamilton Oscar G (Nellie) pntr h1203 S Blount  
 Hamilton Otho T (Mattie M) gas fir h210 W Peace  
 Hamilton Pauline B bndry wkr r1203 S Blount  
 Hamilton Robt L (Maggie D) dairy wkr Pine State Creamery Co h615 N Boylan av  
 Hamilton Rufus (Ruby E) slsmn r1122 Harp  
 Hamilton Sallie atndt State Hosp r do  
 Hamilton Thos L slsmn Charles Stores Co Inc r118 New Bern av  
 Hamilton Thurman Z (Gertrude) lab r823 S Bloodworth  
 Hamilton Wm H (Novia G) slsmn Mut Life Ins Co h3137 Stanhope av  
 Hamilton Wm P (c) formn Carolina Tribune Pub Co 116 E Hargett  
 Hamilton Wm W r823 S Bloodworth  
 Hamilton Zebulon H (Martha A) mech State Hwy Comn h823 S Bloodworth  
 Hamlet Ailie G r117 Glenwood av  
 Hamlet Annie E clk W H King Drug Co Inc r117 Glenwood av  
 Hamlet Annie U (wid John T) r117 Glenwood av  
 Hamlet Mary E r118 Polk  
 Hamlet R Peyton real est r Hotel Wiley  
 Hamlet Reginald (Ruby S; Saunders St Pharmacy) h117 Glenwood av  
 Hamlet Roland L (Charity L) clk NSRRCo h118 Polk  
 Hamlin Annie W (c) h610 S McDowell  
**HAMLIN DRUG CO (c; V Cortez Hamlin) 118 E Hargett, Tels 470 and 9210**  
 Hamlin Ernestine P (c) clk Shaw University r125 E South  
 Hamlin V Cortez (c; Amelia R: Hamlin Drug Co) r405 Oberlin rd  
 Hamm Eug P (Cleo B) truck driver h209 S Person  
 Hamm Jas W clk Progressive Stores Inc r615 Fayetteville  
 Hammond Edgar F (Gertrude) lino opr h629 E Franklin  
 Hammond Edw (c; Katie) brklyr h607 S Swain  
 Hammond Frances G opr Postal-Teleg Cable Co r629 E Franklin  
 Hammond Michl O asst stockmn McLellan Stores Co r629 E Franklin  
 Hampton Algie (Glen) h15 S Pettigrew  
 Hampton Chas (c; Mattie) h10 Railroad  
 Hampton Jack (c) lab r511 S McDowell  
 Hampton Jas R mldr Hiner Supply & Mfg Co r15 S Pettigrew  
 Hampton P K (Lillian B) slsmn Capital Ice & Coal Co Inc r Cary N C  
 Hampton Roosevelt (c) car washer Allen's Service Sta No 5 h2208 Barker  
 Hampton Wm W (Ermine B) sr office eng State Hwy Comn h210 Ashe av  
 Hamrick Fuller B (Pauline O) bursar Meredith College h11 Furches

Chamber of Commerce

FREE REFERENCE

17 W. Davie

CITY DIRECTORY LIBRARY

**V. O. PARKER CO.****REAL ESTATE****INSURANCE—RENTALS—LOANS****125 South Salisbury Street****Phone 2257**

Hamrick Howard D (Blanche D) trav slsmn h2200 Barbee pl  
 Hanbury Bessie L (wid Carter E) h1906 Alexander rd  
 Hanbury Carter servicemn Tire Sales & Service Co Inc r1906 Alexander rd  
 Hanchey Wm R (Sudie M) chf drftsmn CP&LCo h405 S Boylan av  
 Hancock John D (Evelyn A) mgr Sullivan's Shoe Shop & Hat Clnrs h 414 N Wilmington  
 Handy Fredk C (May S) spl agt Aetna Life Ins Co h215 Woodburn rd  
 Handy Fredk C jr rodmn State Hwy Comn r215 Woodburn rd  
 Handy Helen student r215 Woodburn rd  
 Hanft Sol (Rosalie) sec-treas Circle Filling Sta Inc h220 Hillcrest rd  
 Hankinson L A r Mansion Park Hotel  
 Hanks Waddell (c) shoe shiner Caudle's Shoe Shop r319 S Tarboro  
 Hanna Chas M (Annie M) r222 W Davie  
 Hanna Jas E (Mollie) h222 W Davie  
 Hanna Nelle instr State Sch for the Blind and the Deaf r do  
 Hanna Violet R opr Sou Bell Tel & Teleg Co r310 N Person  
 Hannaford Thos L (Lucy K) office mgr Chilean Nitrate Sales Corp h 103 W Whitaker Mill rd  
 Hannigan Chas F Rev pastor StMonica Catholic Ch h1009 New Bern av  
 Hannigan Mary E r1009 New Bern av  
 Hansen Ernst M (Woodie M) h1910 Sunset av  
 Hanven Jennie M associate prof Meredith College r do  
 Harcum Wm r1114 New Bern av  
 Hardbarger Chess pres Miss Hardbarger's Secretarial Sch h232 W Hargett apt 6A  
 Hardbarger's Miss Secretarial School Chess Hardbarger pres 422½ Fayetteville  
 Hardee see also Hardee and Hardy  
 Hardee Benj emp Capital Ice & Coal Co Ino r Maywood av (Caraleigh)  
 Hardee Jesse J (Minnie) carp h4 E Johnson  
 Harden Albert (c; Ella) whsemn h203 Hoke  
 Harden John W jr serilogist State Laboratory of Hygiene r1615 Hillsboro  
 Harden Kath P clk Wachovia Bank & Trust Co r1615 Hillsboro  
 Harden Katie B (wid John W) h1615 Hillsboro  
 Harden Luta B (wid Geo M) h1 Ashe av  
 Hardie see also Hardee and Hardy  
 Hardie Dixon (c) porter r1607 New Bern av  
 Hardie Isaac (c) musician r627 Oberlin rd  
 Hardie Jas (c) elev opr Boylan-Pearce Co Inc h1607 New Bern av  
 Hardie Leonard (c) student r1607 New Bern av  
 Hardie Phyllis (c) dom h627 Oberlin rd  
 Hardin D B asst prof N C State College r407 Chamberlain  
 Harding Cath G student r116 W Jones  
 Harding Fredk F r1218 Glenwood av  
 Harding Henrietta r214 E Morgan  
 Harding Mary A r116 W Jones  
 Harding Wm T (Mary T) mech eng h116 W Jones  
 Hardison Jos H (Kath S) v-pres Edwards & Broughton Inc h915 Holt dr  
 Hardy see also Hardee and Hardie  
 Hardy Cath (c) r509 S Dawson  
 Hardy Edw G r219 S West  
 Hardy Francis S (Effie) laboratory asst State Hwy Comn r Cary N C  
 Hardy Lillie (c) Indrs h509 S Dawson  
 Hardy Lloyd D printer The News & Observer r615 Fayetteville  
 Hardy Mary (c) r509 S Dawson  
 Hardy Nettie (c) maid h623 Cannon  
 Hardy Rosa (c) r502 S Harrington  
 Hardy Whit R lino opr Times Pub Co r501 Fayetteville  
 Hardy Wm C prsmn Bynum Printing Co r314 E Hargett  
 Hare Beal E (Mamie L) servicemn CP&LCo h1700 N Blount  
 Hare Milton L (Effie) electn h217 S West  
 Hare Simpson T reprmn V O Parker Co r McCullers N C  
 Hare Worth E student r1700 N Blount  
 Hargett John S (Susan A) in charge Div of Inland Fisheries State Dept of Conservation and Development h219 E North  
 Hargrove Geo (c; Hettie) porter h113 Maple  
 Hargrove Ralph R (Pearl) policemn h704 W Jones  
 Harlan John C (c) instr Shaw University r do  
 Harling Frances sten r118 N Wilmington  
 Harman Alpheus O (E Lucille; Sanitary Barber Shop) r RD 2  
 Harmon Fred (c) porter W T Grant Co r213 S State  
 Harmon Jas (c) lab r507 E Edenton



# MONTGOMERY-MUTART, Inc.

## SALES and SERVICE

109-115 South Blount Telephone 2476



Harmon Rosa (c) dom h507 E Edenton  
 Harmon Thos A (Janie M) firemn h704 Glenwood av  
 Harold Clarence C (Nancy McV) waiter h316 S McDowell  
 Harp Chas (c) musician r810 Cotton pl  
 Harp Floyd H r124 Hillsboro  
 Harp Gertrude (wid Edw) r25 S Swain  
 Harp Hazel R clk r518 Oakwood av  
 Harp Helen M (wid Jas) h518 Oakwood av  
 Harp Jas (c) lab r810 Cotton pl  
 Harp Pollie (c) Indrs h810 Cotton pl  
 Harp Ruth H Mrs r804 Brooklyn  
 Harp Thos (c) porter Edwards Drug Co r810 Cotton pl  
 Harper A Jack (Kath F) electn Thompson Electl Co Inc h611 Gaston  
 Harper Anne tchr Murphey Sch r316 W Edenton  
 Harper Chas J (Vada B) h709 N Salisbury  
 Harper Claytie L dep collr USIntRevOffice r609 Hillsboro  
 Harper Dessie L Mrs clk F W Woolworth Co r121 Ashe av  
 Harper F M & Son (Frank M and Frank M jr) dist agts Provident Mut  
 Life Ins Co genl ins 18 W Martin R401  
 Harper Frank M (Clara H; F M Harper & Son) h519 N Wilmington  
 Harper Frank M jr (Mary M; F M Harper & Son) h14 N McDowell  
 Harper Geo B (Minnie S) blrmkr NSRRCo h1310 Filmore  
 Harper Hallie D (Grace C) eng h207 Aycock  
 Harper J H jr (Edith T) mech Tighman Motors Inc 423 S Wilmington  
 Harper Jas (c) sch tchr r541 E Cabarrus  
 Harper John (c) gdnr J J Fallon Co Inc r541 E Cabarrus  
 Harper Lucy (c) dom h224 E Cabarrus  
 Harper Mary M Mrs tchr Murphey Sch 519 N Wilmington  
 Harper Nancy D Mrs h1319 Hinton  
 Harper Polly nurse Rex Hosp r do  
 Harper Susie F Mrs r1014 W Cabarrus  
 Harpstrite Eug C (Janette) mgr Land's Inc h404 Cole  
 Harrell Carrie (c) maid h416 N Harrington  
 Harrell Chas B (Edna M) pntr Harrell Sign Co r708 W Peace  
 Harrell Chas M ship clk Noland Co Inc r RD 4  
 Harrell Clinton S (Wilma) slsmn Atlantic Tob Inc h308 E Park dr  
 Harrell Dewey H slsmn r17 S Bloodworth  
 Harrell Edna M Mrs toll opr SouBellTel&TelegCo r708 W Peace  
 Harrell Eliz (wid Geo) clk r317 E Peace  
 Harrell G Vernon (Bronna E; Harrell Sign Co) h1705 N Blount  
 Harrell Helen B nurse 211 E Peace r do  
 Harrell Herbert slsmn r401 New Bern av  
 Harrell John W (Clara G) slsmn h1917 Sunset av  
 Harrell Linwood P (Evelyn G) cash Morris Plan Bank of Raleigh r201  
 W Park dr  
 Harrell Maggie A (wid Julian H) r4 E Dixie dr  
 Harrell Sign Co (G Vernon Harrell) 13½ S Wilmington  
 Harrell Thos O (Elsie B) bus opr h3128 Stanhope av  
 Harrelson Eliz sten r318 Morrison av  
 Harrelson Eliz W r318 Morrison av  
 Harrelson Ellen (wid John H) r318 Morrison av  
 Harrelson Frank r318 Morrison av  
**HARRELSON JOHN W, Director State Dept of Conservation & Develop-  
 ment, h318 Morrison av, Tel 2126**  
 Harrelson S Neil (Neta L) carp r413 N Dawson  
 Harrill Lonnie R (Laura) club leader agrl extension service N C State  
 College h1626 Park dr  
 Harrill Roy Van B (Lucy E) cond h128 New Bern av  
 Harrington Cath r112 Polk  
 Harrington Daisy (c) maid 1330 Mordecai dr  
 Harrington Dexter (c; Nettie S) car washer Sir Walter Chevrolet Co h  
 206 Pugh  
 Harrington Eloise student r1615 Glenwood av  
 Harrington Harry G (Margt B) lino opr Capital Printing Co h1615 Glen-  
 wood av  
 Harrington Herbert (c; Lucinda) lab h910 E Martin  
 Harrington Janie smstrs Hilker Bros r219 S McDowell  
 Harrington Lonnie (c) chauff 914 Vance  
 Harrington Mabel (c) Indry wkr Sir Walter Hotel r9 McKee  
 Harrington Margt V r1615 Glenwood av  
 Harrington Marie (c) r822 Manly  
 Harrington Mary B (c) maid Hotel Carolina r312 Tucker  
 Harrington Milton S mech Raleigh Nash Co r RD 3  
 Harrington Mollie (c) cook h407 Green  
 Harrington Ozzie (c) dom r910 E Martin

P  
A  
R  
K  
E  
R

Transportation  
Co.

FAST  
AND  
DEPENDABLE  
FREIGHT  
SERVICE

RALEIGH, N. C.

228 E.  
MARTIN

**SANDERS MOTOR COMPANY**

BLOUNT &amp; DAVIE STS.

PHONES 405 AND 406

Authorized { **FORD**  
**LINCOLN** } Sales and Service

Harrington Thos A (Clyde) slsmn h110 Glenwood av  
Harrington W Henry (Sarah) h112 Polk  
Harris Adele F r113 S McDowell  
Harris Alma F Mrs slsmn Hudson-Beik Co r404 N Bloodworth  
Harris Alonzo (c) lab r117 Lee  
Harris Annie E (wid J Sol) h513 Cole  
Harris Annie L nurse r324 Cutler  
Harris Arth (c; Agnes) cook Fairmont Grill r215 Oberlin rd  
Harris Arth (c; Lula) farmer h20 Railroad  
Harris Augusta O (c) instr State Sch for the Blind and the Deaf r do  
Harris Barbara student r222 Hillcrest rd  
Harris Beatrice waitress Eckerd's of Raleigh N C Inc r413 N Wilmington  
Harris Benj R student r605 Adams  
Harris Bernard (Frances) h113 S McDowell  
Harris Bettie M (c) h409 S Blount  
Harris Burgess weaver h1113 N Wilmington  
Harris C Scott (Annie L) agt Mut Benefit Life Ins Co h1818 Glenwood av  
Harris C Scott jr student r1818 Glenwood av  
Harris Chas U (Saidee R) lawyer 234 Fayetteville R409 h222 Hillcrest rd  
Harris Chas U jr student r222 Hillcrest rd  
Harris Chas W route mn Raleigh Linen Supply Co r621 Hillsboro  
Harris Clara (c) r1211 (1411) Pender  
Harris Clarence A (Mamie E) slsmn Royal Baking Co h508 Sasser  
Harris Cleo (c; Cath; Sam Harris & Son) h912 E Davie  
Harris Cora (c) Indrs h1306 Garner rd  
Harris D Evelyn r220 N East  
Harris David H (c) r409 S Blount  
Harris Diana D r219 Hillsboro  
Harris Dora E (wid Jesse J) h404 N Bloodworth  
Harris Dover M (Alberta D) agt Gate City Life Ins Co h605 Polk  
Harris Edgar (c; Mary J) waiter h204 Maple  
Harris Edgar jr (c) carp r204 Maple  
Harris Edna R Mrs sec Woman's Missionary Union Baptist State Convention r495 S Boylan av  
Harris Edw S (c; Bessie B) tailor 116 E Hargett h411 S Haywood  
Harris Ella (c) Indrs h750 Fayetteville  
Harris Ella (wid J M) r414 Frank  
Harris Emily (c) gro 1124 Holman r29 Bragg  
Harris Emma Mrs teller treas office N C State College r Western blvd  
Harris Ernest C (c) barber 812 Fayetteville h do  
Harris Ernest L (Daisy) r219 Hillsboro  
Harris Eug (c; Rosabelle) hlpr Tilghman Motors Inc 423 S Wilmington  
Harris Eug L (Emma J) collr Raleigh Council No 551 Royal Arcanum h 621 Hillsboro  
Harris Eva M clk N C Cotton Growers Co-Operative Assn r113 S McDowell  
Harris Evelyn (c) r519 S McDowell  
Harris Everett W (Grace V) bkbndr Coml Printing Co h708 Sasser  
Harris Evie textile wkr r1108 Harp  
Harris Florence C (wid John C L) r222 Hillcrest rd  
Harris Fred (c) lab r601 S Haywood  
Harris Fredk (c; Margt) janitor h579 E Lenoir  
Harris Gaither (c; Addie) cement fnshr h710 E Martin  
Harris Garland (c; Hattie) janitor The Rosemont Apts h720 Hillsboro  
Harris Geo H jr clk Pinckney M Bernstein r Raleigh Hotel  
Harris Geo W (c; Elnora) brklyr h604 E Cabarrus  
Harris Geo W (c; Lula T) emp Boylan-Pearce Co Inc h420 Cannon  
Harris Geo W (c; Hattie B) gro 731 S Bloodworth h804 S East  
Harris Grace (c) maid Hotel Carolina h208 Branch (SPK)  
Harris Harvey M (Margt) mach h1533 Sunrise av  
Harris Harvey W student r605 Adams  
Harris Hattie B Mrs sten U S Bureau of Animal Industry h2143 Country Club dr  
Harris Henry W teller Wachovia Bank & Trust Co h12 N Boylan av  
Harris Howard B (Lenore) asst prsmn The News & Observer h502 Polk  
Harris Hubert (c) hse mn 612 N Blount  
Harris Hubert (c) yd mn 1918 Alexander rd  
Harris J E Clarence (Alma) prsmn Coml Printing Co r404 N Bloodworth  
Harris Jas (c; Rachel) r419 S Dawson  
Harris Jas delmn r130 Hawthorn rd  
Harris Jas (c; Malissa) lab r546 E Davie  
Harris Jas H (Maude D) h417 N Boylan av  
Harris Jas W mgr Merchants Delivery Service r130 Hawthorn rd  
Harris Jasper L whse mn Raleigh Bonded Whse Inc r Westover

**CROSS & LINEHAN CO.****CLOTHIERS AND FURNISHERS**

324-328 FAYETTEVILLE STREET

Harris Jessie (c) dom r208 Branch (SPk)  
 Harris John (c) barber r579 E Lenoir  
 Harris John (c) lab r20 Railroad  
 Harris John H (Lottie) h506 Cary  
 Harris John H (Jennie P) hlpr h109 N Boylan av  
 Harris John L (Lillie) slsmn h220 N East  
 Harris John L jr r220 N East  
 Harris John S r1108 Harp  
 Harris Johnson A Associate Div of Entomology State Dept of Agriculture  
 r2115 Woodland av  
 Harris Julia H prof Meredith College r do  
 Harris Julius M (Christine C) driver Raleigh Bonded Whse Inc h414  
 Frank  
 Harris Katie (c) Indrs h614 Haywood la  
 Harris Lattie B (Agnes) auto repr 414 S East h514 N East  
 Harris Leland S (Hattie B) director State Motor Vehicle Bureau h2143  
 Country Club dr  
 Harris Leon S examiner claim dept Fidelity & Casualty Co of N Y r Wil-  
 burne rd  
 Harris Lewis H steward bdg dept N C State College r do  
 Harris Lonnie plmbr Union Plumbing & Heating Co 105 E Morgan  
 Harris Louise (c) Indrs r20 Railroad  
 Harris M Goldie sch tchr r220 N East  
 Harris M Louise r120 E Whitaker Mill rd  
 Harris M Lucille sten Raleigh Bureau N C Assn Afternoon Newspapers  
 r121 Halifax  
 Harris Mabel (c) dom h318 N Haywood  
 Harris Macy R r605 Adams  
 Harris Margt R (c) sch tchr h304 S State  
 Harris Martha (c) Indry wkr Acme Lndry r1010 S Person  
 Harris Mary L sten State Sec r Wake Forest N C  
 Harris Matthew A (c; Emily J) brklyr h29 Bragg  
 Harris Millard F student r1818 Glenwood av  
 Harris Minnie (c) dom h409 W South  
 Harris Murphy H (Ida F) sergt City Police Dept h605 Adams  
 Harris Nannie (c) dom h913 S Wilmington  
 Harris Nelson H (c; Gila B) instr Shaw University h717 S Blount  
 Harris Nelson N (c) pntr r408½ E South  
 Harris Odessa (c) dom r503 Smith  
 Harris Paul N (Donnie G) hostler h526 N Bloodworth  
 Harris Pearl (c; Agnes) car washer r311 E Cabarrus  
 Harris Percy (c; Sylvia) cook r226 E Lenoir  
 Harris Raymond L (Josephine) textile wkr h1124 Harp  
 Harris Rebecca (c) dom r507 E Edenton  
 Harris Richd E (Virginia F) eng h6 E Lane  
 Harris Robt (c) lab r204 Maple  
 Harris Robt (c) porter State Dept of Agriculture r Glascock extd  
 Harris Robt J (Emma) supt experiment sta farm N C State College  
 r Western blyd  
 Harris Robt L (Lelia B) derrick eng h120 E Whitaker Mill rd  
 Harris Robt L (Robbye S) supt Mitchell Printing Co h318 W Edenton  
 Harris Robt P student r220 N East  
 Harris Roger (c) lab r704 E Jones  
 Harris Romellie P (c) h514 S Blount  
 Harris Rupert F (Nell H) slsmn h2208 Fairview rd  
 Harris S Maggie r114 N Harrington  
 Harris Sadye B asst sec The Merchants Assn Inc r113 S McDowell  
 Harris Sam & Son (c; Saml and Cleo Harris) barbers 122 E Hargett  
 Harris Saml (c; Vivian; Sam Harris & Son) h512 S Blount  
 Harris Sarah (c) h716 Branch  
 Harris Simon (c) gdnr h1115 E Lane  
 Harris Stella Mrs r610 S Person  
 Harris Temple (c) Indrs h1114 S East  
 Harris Thelma T (c) sch tchr r420 Cannon  
 Harris Troy R (Katie F; Harris' Lunch) mech Tilghman Motors Inc h  
 114 N Harrington  
 Harris Vassie (c; Maude) sta atndt r26 Lee  
 Harris Vivian J (c) sch tchr r420 Cannon  
 Harris W Ollie (c; Bessie) waiter h204 Smithfield  
 Harris W S r YMCA  
 Harris Wilbur B (Minnie) clk r515 Fayetteville  
 Harris Wilbur B collr R E Quinn & Co r415 Frank  
 Harris Wm (c; Elnora) car clnr h1713 Oakwood av  
 Harris Wm (c; Rebecca J) car washer Sir Walter Chevrolet Co r117 N  
 Swain

# C. H. STEPHENSON MUSIC COMPANY

# Frigidaire

Electric & Refrigeration

Harris Wm (c; Daisy) porter h503 Smith  
 Harris Wm C Hon (Juliet C) judge State Court Seventh Judicial District  
 and County Superior Court h607 N Blount  
 Harris Wm C jr student r607 N Blount  
 Harris Wm H (Alice G) prod 214 E Martin stall 3 r210 E Whitaker Mill  
 rd  
 Harris Wm H (c; Dora) restr 410 S Blount h do  
 Harris Wm N (Myrtle B) dist mgr Imperial Life Ins Co r Leesville rd  
 Harris Wm R (Adelaide F) cond h412 N Boylan av  
 Harris Young (c) lab r218½ S Tarboro  
 Harris Zorah B (wid Wm E) h219 Hillsboro  
 Harris' Lunch (Troy R Harris) 405 S Wilmington  
 Harrison Arth B (Dena C) rural carrier USPO h613 E Hargett  
 Harrison Bascom M Sergt (Adelaide V) USA h307 Perry  
 Harrison Dalton clk J Henry Morgan r112 N Harrington  
 Harrison David B textile wkr r1117 Harp  
 Harrison Elliott (c; Alma) mach h1106 Hill  
 Harrison Felix (c) lab r909 E Davie  
 Harrison Geo B (Carrie B) slsmn Capital Ice & Coal Co Inc h1117 Harp  
 Harrison H Stocall linesmn r109 Polk  
 Harrison John G (Kath S) capt Truck Co No 1 h13 W Franklin  
 Harrison John L (c) blksmith r410 Bledsoe av  
 Harrison Kath V (wid John B) gro 13½ W Franklin r13 do  
 Harrison Laura D (c) sch tchr r827 Cotton pl  
 Harrison Lillian (c) dom h916 Oakwood av  
 Harrison Louis H (Susie D) h1821 White Oak rd  
 Harrison Robt H (Arra G; The Raleigh Lndry) h225 Elm  
 Harrison Rochelle M sten Sou Store Equipment Co r613 E Hargett  
 Harrison Sallie W (wid Gabriel W) r320 E Jones  
 Harrison Sarah (c) gro 402 Bragg h1120 S Bloodworth  
 Harrison Sarah sten r2106 Woodland av  
 Harrison Shelbert H (Clara B) truck driver h112 N Harrington  
 Harrison Thos P (Adelia) prof N C State College h1800 Park dr  
 Harrison Vernon W drftsmn State Hwy Comm r1821 White Oak rd  
 Harrison W Henry (Louise) loom fixer h523 N Salisbury  
 Harrison Wm (c) r749 S Blount  
 Harrison Wm (c) cook h520 E Martin  
 Hart see also Heartt  
 Hart Delia M r200 Duncan  
 Hart Esther B sec to Hon Walter P Stacy r521 N Wilmington  
 Hart F Elvena clk Compensation Rating & Inspection Bureau of N C  
 r200 Duncan  
 Hart Fred B cash Occidental Life Ins Co of Raleigh N C r Youngsville  
 N C  
 Hart Harvey (c; Mabel) lab h9 Heck's al  
 Hart Jos (c) pntr r715 Shaw ct  
 Hart Lillie (c) dom h120 Grimes al  
 Hart Myrtle F Mrs slswn Hudson-Belk Co r Cary N C  
 Hart Patience (c) dom r120 Grimes al  
 Hart The apts 9-15 Glenwood av  
 Hart Theo (c) lab r120 Grimes al  
 Hart Thos R (Mary W) associate prof N C State College h501 W Whit-  
 aker Mill rd  
 Hart Wm R (Janie M) excavating contr 200 Duncan h do  
 Hartfield Sophronia (c) dom r1803 Oberlin rd  
 Hartley Nellie (c) cook r205 Cox av  
 Hartman Horace H (Margt) mgr Clifford F Smith h519 E Jones  
 Hartman Jas D (Rosa L) claim rep Conn Genl Life Ins Co r Hillsboro  
 rd (Westover)  
 Hartman Rosa L Mrs sten Morris Plan Bank of Raleigh r Hillsboro rd  
 (Westover)  
 Hartman Theo C (Ethel M) sr office eng State Hwy Comm h707 N  
 Blount apt 2  
 Hartness Elva r310 N Blount  
 Hartness Jas A (Annie S) lawyer h310 N Blount  
 Hartness Luke K (Rebecca H) inspr State Hwy Comm r310 N Blount  
 Hartness Rebecca tchr Murphey Sch r230 E North  
 Harton Lora E r117 Chamberlain  
 Harton Milton H (Annie I) blksmith h408 S Person  
 Harton Robt P (Josephine O) slsmn Singer Sewing Mach Co h117  
 Chamberlain  
 Hartsell Emma asst mgr Lerner Shops r223 N Wilmington  
 Hartsfield Alonzo L (c; Delia) fish 214 E Martin stall 4 h2212 Everett av  
 Hartsfield Mae r123 S Dawson  
 Hartsfield Pearl (c) dom h324 E Davie

P H O N E	<b>BUICK—OLDS—PONTIAC</b>	P H O N E
	<b>CADILLAC—LA SALLE</b>	
	Factory Authorized Sales and Service General Motors Values	
	<b>COMMONWEALTH MOTOR CO.</b>	
1416	421 FAYETTEVILLE ST.	1388

Hartsfield Wm A (Christine M) mech John W Evans' Son h532 N Bloodworth

Harvey Annie L r602 W South

Harvey Edith sten State Board of Charities and Public Welfare r105 E Edenton apt 312

Harvey Jefferson J (Julia J: Pilot Mercantile Co) h408 E Franklin

Harvey Jos M (Myrtle E) h602 W South

Harvey Julia (wid Walter A) r408 E Franklin

Harvey Pollie (c) Indrs r1019 Fayetteville

Harward Durward L sta atndt Gulf Refining Co h2200 Carroll dr

Harward Henrietta priv sec Durham Life Ins Co of Raleigh N C r123 W Park dr

**HARWARD R FRANK (Annie M) Mgr Policy Dept Durham Life Ins Co of Raleigh N C h925 Vance, Tel 4043**

Harwood Clinton W hlpr r4 Bagwell av

Harwood J B jr r Hotel Raleigh

Harwood John C (Mahala C) formn Genl Outdoor Adv Co Inc h4 Bagwell av

Harwood Leola B sten A M Tyner Co r4 Bagwell av

Harwood Virgie L r3136 Stanhope av

Haskell Grace C clk r112 N Dawson

Haskett Ruth A nurse 703 N East r do

Haskins Helen M student r522 S Salisbury

Haskins Mack (c; Carrie) gdnr h211 Cumberland av

Haskins Margt V student r522 S Salisbury

Haskins Maude M (wid Wm H) furn rms 522 S Salisbury h do

Haskins Wm H clk r522 S Salisbury

Hassell Wm T (Mary F) mgr Acacia Mut Life Ins Co h Beech Ridge rd nr Breeze rd

Hassinger Stanley H (Virginia S) bkpr Lewis Sporting Gds Co h2212 The Circle

Haswell Owen H (Helen M) clk USPO h1806 White Oak rd

Hatch Alton B slsmn Sample Shoe Store r Millbrook N C

Hatch Betsy H clk Compensation Rating & Inspection Bureau of N C r6 Firwood av

Hatch Danl L (Ethel H) h6 Firwood av

Hatch Edwin appr Times Pub Co r122 S Harrington

Hatch Heber B Mrs sten State Dept of Agriculture r212 W Morgan

Hatch Hortense nurse Rex Hosp r do

Hatch Hurst B (Marjorie K) bkpr York Construction Co h105 E Edenton apt 107

Hatch Jas F (Heber B) r212 W Morgan

Hatch Peter R (Rosamond N) pharm Wake Drug Store h405 S Boylan av

Hatch Rosamond N Mrs nurse 405 S Boylan av r do

Hatch Wm H (Daisy) r122 S Harrington

Hatch Wm T lawyer 320 S Salisbury R712 r Millbrook

Hatcher A Lee (Mildred) carp 209 S McDowell R8 r Garner N C

Hatcher Chas L (Mary R) bottler h714 N Person

Hatcher Eula (wid Benj H) h3001 Hillsboro

Hatcher Mary R Mrs sten CP&LCo h714 N Person

Hatcher T Edwin clk Gulf Refining Co r RD 1

Hatfield Louise nurse State Hosp r do

Hathaway O L Rev (Beryl) pastor Epworth M E Ch h114 Polk

Hathaway W W atndt State Hosp r do

Hathcock J Cooper student r217 Hawthorne dr

Hathcock John L (Berta C) div director State Dept of Public Instruction h217 Hawthorne dr

Hathcock John L jr student r217 Hawthorne dr

Hatley J Paul (Bettie H) cash Union Central Life Ins Co h501 Cole

Hatley Lillian sten Fidelity Mut Life Ins Co r605 W North

Hatton Clarice (c) dom h18 N Tarboro

Hatton Thos (c; Phoebe) lab h29 Lee

Hauser Julia (c) dom h714 S McDowell

Hawkins Albert (c) lab r805 2d av

Hawkins Anna (c) dom r221 N Haywood

Hawkins Anne S (c) sch tchr r514 S Person

Hawkins Annie E (c) dom h606 2d av

Hawkins Beatrice V slswm F W Woolworth Co r Garner N C

Hawkins Bessie M (c) dom h514 S Person

Hawkins Bessie O (c) student r514 S Person

Hawkins Corinthen (c) cook r329 Battle

Hawkins Dalma D clk Epes-Fitzgerald Paper Co Inc r YMCA

Hawkins Danl (c) lab h115 N State

Hawkins Eliz (c) dom h219 Heck

Hawkins Everett W (May) projectionist The Capitol Theatre r118 W Edenton

ESTABLISHED 1867

**Alfred Williams & Co.**

119 FAYETTEVILLE STREET

ALL PHONES 4100

BOOKSELLERS—OFFICE OUTFITTERS—ENGRAVERS

Hawkins Geo (c; Ella) lab h1103 E Lane  
 Hawkins Herbert (c; Mamie) elev opr Bland Hotel h200 Bledsoe av  
 Hawkins Ida G (c) h1303 E Jones  
 Hawkins Jas (c) waiter Sir Walter Hotel r514 S Person  
 Hawkins Jas N (c; Theresa) pkr W H King Drug Co Inc h121 W Lenoir  
 Hawkins Jennie (c) r525 S McDowell  
 Hawkins John E (Lucinda) br mgr Blue Star Stores h1539 Sunrise av  
 Hawkins Junius (c) r222 Fowle  
 Hawkins Mack (c) orderly Rex Hosp r709 E Martin  
 Hawkins Mary (c) dom r4 E Hayti al  
 Hawkins Oscar A (c; Annie) lab h420 N West  
 Hawkins Pauline B opr SouBellTel&TelegCo r320 New Bern av  
 Hawkins Rebecca D (wid Marramaduke J) r501 New Bern av  
 Hawkins Robt H (c; Annie) h222 Fowle  
 Hawkins Steph J (c; Hattie) janitor State Auditor h20 N Tarboro  
 Hawkins Theo (c) clothes presser r209 E Cabarrus  
 Hawkins Thos (c; Cornelia) box pkr N-SRRCo h213 W North  
 Hawkins Wade (c; Synia) janitor County Court House r337 W South  
 Hawkins Walter (c) driver Motor Transit Co r107 Idlewild av  
 Hawkins Warren R trav slsmn r118 W Edenton  
 Hawkins Weldon E clk r Bland Hotel  
 Hawkins Wm E (Ruth E) eng of materials and tests State Hwy Comn h  
 310 E Park dr  
 Hawkins Wm E jr student r310 E Park dr  
 Hawkins Wm R (Minnie W) trav slsmn h118 W Edenton  
 Hay Gilbert (Lallie M) fire ins h201 W Park dr  
 Hay Gilbert jr ins agt r201 W Park dr  
 Hay Marshall D ins agt r201 W Park dr  
 Hay Mary E r105 Glenwood av  
 Hay Nell R clk The Equitable Life Assurance Soc of The U S r105 Glen-  
 wood av  
 Hay Oscar P (Olive S) ins agt h105 Glenwood av  
 Hay Rosalie V student r105 Glenwood av  
 Hayden Laura B office sec Chilean Nitrate Sales Corp r414 Halifax  
 Hayes Adeline (c) r710 Shaw ct  
 Hayes Arth W (Blanche C) slsmn h212 N Harrington  
 Hayes-Barton Baptist Church Rev Louis S Gaines pastor Glenwood av  
 cor Fairview rd  
 Hayes-Barton Bowling Alley (John F Danielson) 1915 Fairview rd  
 Hayes-Barton Lunch (Jas A Cannon) 513 W Whitaker Mill rd  
 Hayes-Barton Pharmacy David J Womble mgr 1632 Glenwood av  
 Hayes-Barton School 1614 Glenwood av  
 Hayes-Barton Service Station (Robt T Long) 509 W Whitaker Mill rd  
 Hayes-Barton Shoe Shop (Benj W Riggan) reprs 1916 Fairview rd  
 Hayes-Barton Swimming Pool John E Stone mgr Scales cor Nash dr  
 Hayes Benj F (c) cook Wright's Cafeteria r908 Manly  
 Hayes Bertha (c) dom r508 Smithfield  
 Hayes Bettie (c) lndrs h108 N West  
 Hayes Beulah M Mrs sten Mitchell Printing Co h103 N McDowell  
 Hayes Chas L firemn Truck Co No 1 r1537 Sunrise av  
 Hayes Connie Mrs assorter Sanitary Lndry h806 W Hargett  
 Hayes Eliza (c) dom h1201 S East  
 Hayes Eloise M student r614 E Franklin  
 Hayes Ernestine M (c) sch tchr r825 E Martin  
 Hayes Ethel H (c) colored casewkr County Welfare Dept r202 N Tarboro  
 Hayes Evelyn (c) dom r415 S Person  
 Hayes Fletcher (c) r Wake County Home  
 Hayes G Myrtle chf clk to mstr mech N-SRRCo r208 Bickett blvd  
 Hayes Geo r806 W Hargett  
 Hayes Geo (c; Lizzie) carp h508 Smithfield  
 Hayes Geo (c; Jennie) plstr h1708 B  
 Hayes Geo M (c) instr State Sch for the Blind and the Deaf r825 E  
 Martin  
 Hayes Grace (c) dom r613 E Edenton  
 Hayes Gurney E (Pauline) car distributor SALRy h614 E Franklin  
 Hayes Hattie S (c) sec Grand Dist No 10 Household of Ruth r825 E Mar-  
 tin  
 Hayes Henry (c) lab r504 E Cabarrus  
 Hayes Hubert (c) clk r202 N Tarboro  
 Hayes Ida (c) r504 E Cabarrus  
 Hayes Ida (c) cook r504 E Cabarrus  
 Hayes Inez (c) dom r901 Smith  
 Hayes Irving r806 W Hargett  
 Hayes J Carl (Beulah M) bridge wkr h103 N McDowell  
 Hayes J Herbert policemn r1807 Wills av  
 Hayes Jacob (c; Ethel M) brklyr h202 N Tarboro  
 Hayes Jas (c) lab r1708 B



H. PAUL YELVERTON, Manager

104 S. DAWSON ST.

**MARTIN-YELVERTON CO.****FUNERAL HOME—AMBULANCE SERVICE**

PHONE 68 and 69

WE ARE NEVER LATE

Hayes Jas R (Florence S) clk Piggly Wiggly r605 North Boundary  
 Hayes Jas W (Ruby K) printer The News & Observer h507 E Franklin  
 Hayes Jerry (c) del mn Walton's Pharmacy r521 W South  
 Hayes John (c; Annie) expressing 715 Shaw ct h do  
 Hayes John W (c; Hattie S) elev opr h825 E Martin  
 Hayes Jos (c; Lela) lab h906 Fayetteville  
 Hayes Lena (c) cook r504 E Cabarrus  
 Hayes Lewyn (c) lab r202 N Tarboro  
 Hayes Mamie O slswn Hudson-Belk Co r507 Cleveland  
 Hayes Margt E (wid John W) h208 Bickett blvd  
 Hayes Mary (c) dom r1201 S East  
 Hayes Mavis atndt State Hosp r do  
 Hayes Maxine L student r614 E Franklin  
 Hayes Minnie G (wid John) h503 N Person  
 Hayes Morris E (Mary) bridge formn h1537 Sunrise av  
 Hayes Nancy (c) Indrs h809 E Hargett  
 Hayes Nellie R r1537 Sunrise av  
 Hayes Octavia W (c) tchr Washington Sch r825 E Martin  
 Hayes Otis T (c; Amanda) janitor Hudson-Belk Co r Garner N C  
 Hayes Ralph W (Vera B) prof N C State College h2115 Country Club dr  
 Hayes Robt L (Mary B) supvr of bridges and bldgs N-SRRCo h708 W Jones  
 Hayes Steph truck driver r412 E Martin  
 Hayes Stoney (c; Freeloove) lab h1116 Branch  
 Hayes Thos C (McClenaghan, Griffith & Hayes) r Charlotte N C  
 Hayes Thos C (c; Connie) plstr h404 Bledsoe av  
 Hayes Timothy M (Winnie E) bridge wkr h1621 Sunrise av  
 Hayes Wm (c; Ella) carp h907 E Hargett  
 Hayes Wm H (c; Cora) farmer h901 Smith  
 Hayes Wm H (c; Pearl) janitor Hudson-Belk Co r Garner N C  
 Haynes Albert (c; Bertie) lab h1203 Holman  
 Haynes Albert student r2405 Clark av  
 Haynes Alf M (Sarah) h101 Horne  
 Haynes Carl (Annie; The Smoke Shop) h1906 Sunset av  
 Haynes Carrie A sch tchr r518 N Bloodworth  
 Haynes Christopher L (Claudia B) chf dep County Sheriff h204 W Whitaker Mill rd  
 Haynes Claudia B Mrs clk Hood-Model Dry Cleaning Co h204 W Whitaker Mill rd  
 Haynes E Isabelle chf clk County Supt of Public Instruction r567 New Bern av  
 Haynes Edwin B (Lillie P) pres-sec-treas N C Paper Co Inc r RD 1  
 Haynes Ethel M (Raleigh Floral Co) h15 S Bloodworth  
 Haynes John H jr chf of partv State Hwy Comm r118 S Boylan av  
 Haynes Julia C Mrs h232 W Hargett apt M-A  
 Haynes Louise E (wid Zachariah W) h518 N Bloodworth  
 Haynes Mabel L sten State Dept of Agriculture r518 N Bloodworth  
 Haynes Merrel F carp r544 E Hargett  
 Haynes Minnie (c) dom r502 Smithfield  
 Haynes Montresser R (Sallie M) uphol h567 New Bern av  
 Haynes Sandwich Shop Mallie E Ferrell mgr 17 W Hargett  
 Haynes Wm E train mstr r201 Park av  
 Hays Larry W (Belle G) slsmn Westinghouse Elec Supply Co r2505 Kenmore dr  
**HAYS ROBERT S, Sec Kirchofer & Arnold Inc, r Apex N C**  
 Haywood Alonzo (c; Ellen) blksmith John D Johnson h1217 Oberlin rd  
 Haywood Annie (c) dom r546 E Cabarrus  
 Haywood Annie M (c) beauty opr r1112 S East  
 Haywood Annie W (wid Arth B) r123 E Edenton  
 Haywood Butler (c; Annie) plstr h546 E Cabarrus  
 Haywood Cecelia (c) dom r216 Fowle  
 Haywood Chas (c; Thelma) porter Morgan Gro Co h1109 E Lane  
 Haywood Chas (c) truck driver r546 E Cabarrus  
 Haywood Chas A (c; Mittie E) mgr Raleigh Funeral Home Inc h722 S East  
 Haywood Chesley (c; Berta) firemn h905 Oberlin rd

102 West Hargett St.

**A. LEE RAWLINGS & COMPANY**  
**CERTIFIED PUBLIC ACCOUNTANTS**  
 Audits—Systems—State and Federal Taxation

Telephone 3239

**The Raleigh Building and Loan Association****A HOME FOR YOUR SAVINGS**

# CONNOR & RUFFIN

GENERAL INSURANCE

SURETY BONDS

Commercial National Bank Building

Telephone 2637

Haywood Christine (c) Indrywkr Sanitary Lndry r216 Fowle  
 Haywood David (c; Hattie) butler h106 N Tarboro  
 Haywood David (c) driver R & W Grocerteria r1217 Oberlin rd  
 Haywood David (c; Bettie) janitor N C Bank Bldg h315 Seawell av  
 Haywood David (c; Lucile) millwkr h613 E Davie  
 Haywood David E (c; Annie) bellmn Bland Hotel h717 Manley  
 Haywood David E jr (c) bellmn Bland Hotel r717 Manley  
 Haywood David L (c; Maude) porter h202 Parrish  
 Haywood Dexter (c) bellmn r507 S Person  
 Haywood Doris (c) dom r2214 Joint  
 Haywood Edw (c) cafeteriawkr r1031 Oberlin rd  
 Haywood Effie (c) Indrs h1211 E Martin  
 Haywood Effie D (c) dom h914 S East  
 Haywood Elsie r210 S Boylan av  
**HAYWOOD ERNEST, Lawyer 306-307-308 Wachovia Bank Bldg 234-240 Fayetteville, Tel 280, h211 New Bern av, Tel 48**  
 Haywood Ernest S (c; Mary) brkmm h902 Manly  
 Haywood Ernestine (c) sch tchr r902 Manly  
 Haywood Esther (c) dom r914 S East  
 Haywood Eula (c) dom r802 Oberlin rd  
 Haywood Frank clk r211 Hawthorn rd  
 Haywood Frank (c) lab r1217 Oberlin rd  
 Haywood Frank T (c) bellmn Bland Hotel r717 Manley  
 Haywood Harvey (c; Julia) lab h1110 S Blount  
 Haywood Henry (c) dishwasher The Smoke Shop r1110 S Blount  
 Haywood Henry D student r821 Wake Forest rd  
 Haywood Hubert B (Marguerite) phys 123 W Hargett R519 h634 N Blount  
 Haywood Ida (c) Indrs h412 E South  
 Haywood J Benbury (Lucille G) head classer N C Cotton Growers Co-Operative Assn h323 Hillsboro apt 5  
 Haywood Jas (c) lab r2214 Joint  
 Haywood John (c) lab r521 E Cabarrus  
 Haywood John F Rev (c; Lucy) janitor h802 Oberlin rd  
 Haywood Katie L (c) r106 N Tarboro  
 Haywood Laura (c) h1031 Oberlin rd  
 Haywood Lelia (c) r215 E Cabarrus  
 Haywood Leonidas (c) sch tchr r1031 Oberlin rd  
 Haywood Lila B (c) nurse 220 F Cabarrus r do  
 Haywood Louis (c; Princess) orderly Rex Hosp h820 Manly  
 Haywood Louis (c) waiter r802 Oberlin rd  
 Haywood Louise (c) dom r730 S Bloodworth  
 Haywood Lucille (c) dom r802 Oberlin rd  
 Haywood Maggie (c) tchr Oberlin Sch h1030 Oberlin rd  
 Haywood Marion (c) dom r1110 S Blount  
 Haywood Marshall DeL (Mattie B) h127 E Edenton  
 Haywood Martha H h210 S Boylan av  
 Haywood Mary L (c) r902 Manly  
 Haywood Milton D (c) carrier USPO h215 E Cabarrus  
 Haywood Minnie (c) student r106 N Tarboro  
 Haywood Moody (c; Oma) hlpr h407 W Lenoir  
 Haywood Nicholas L (c; Kate M) carp r513 W South  
 Haywood Oweena L (c) student r419 Cannon  
 Haywood Pauline (c) dom r802 Oberlin rd  
 Haywood Percy (c; Nannie) cook Green Grill h521 E Cabarrus  
 Haywood Philip H (c; Eliz P) elev cond Federal bldg h419 Cannon  
 Haywood Real Estate C Ernest Haywood v-pres Burke H Little sec-treas 234 Fayetteville R308  
 Haywood Richd (c; Carrie) taxicab service 730 S Bloodworth h do  
 Haywood Robt W (Laura S) state editor The News & Observer h109 N East  
 Haywood Saml B (c; Laura) flr fnshr h1103 S Person  
 Haywood Saml B jr (c) lab r1103 S Person  
 Haywood Sankey (c; Lila B) pitmn N-SRRCo r220 E Cabarrus  
 Haywood Spencer (c) porter Mary Ann Stoker Shop r106 N Tarboro  
 Haywood Thelma (c) dom r546 E Cabarrus  
 Haywood Thos (c) clk Wm Haywood r1217 Oberlin rd  
 Haywood Thos D (c; Rachel) lab h574 E Lenoir  
 Haywood W Grimes (Nettie B) sec Grimes Realty Co and in charge Analytical Div State Dept of Agriculture h821 Wake Forest rd  
 Haywood Wilhelmina (c) sch tchr r1031 Oberlin rd  
 Haywood Wm (c; Katie) bellmn Hotel Carolina r513 W South  
 Haywood Wm (c) clothes presser r1103 S Person  
 Haywood Wm (c; Lucy) gro 1213 Oberlin rd h1333 do  
 Haywood Wm (c) lab r909 E Davie

# THOMAS H. BRIGGS & SONS, Inc.

The Carolina's Oldest Wholesale and Retail  
Hardware House

Haywood Wm (c) lab h419 Montague la  
Haywood Wm (c) tailor r407 W Lenoir  
Haywood Wm G (c) student r717 Manly  
Haywood Wm H (c; Lillie) flr fnshr h507 S Person  
Haywood Wm L (c; Esther) clk Arthur's Sea Food Mkt r812 S Blount  
Hazell Chas C (Annie L) agency mgr The Equitable Life Assurance Soc  
of the U S h1000 Harvey  
Hazell Chas C jr dist mgr r1000 Harvey  
Headen Epsie bkpr N C Howe Ins Co of Raleigh r109 E Lane  
Hearn Harry H (Mary F) genl mgr Carolina Coach Co h2207 Breeze rd  
Hearn Henry H student r2207 Breeze rd  
Hearn Mary F Mrs physio-therapist 2207 Breeze rd r do  
Hearn Robt R carp r320 W North  
Heartt see also Hart  
Heartt Chas I r128 S Dawson  
Heartt Isabella E (wid Chas D) h128 S Dawson  
Heartt Isabella C r128 S Dawson  
Heartt Leo D (Florence E) slsmn Natl Biscuit Co h2125 Country Club dr  
Heartt M Cornelia r128 S Dawson  
Heater A Langdon (Wilma) stock clk Raleigh Internatl Co h717 W Morgan  
Heater Russell O (Heater Well Co) r Cary N C  
Heater Well Co (Russell O Heater) 209 S McDowell R28  
Heath Anne P sten CP&LCo r1115 Hillsboro  
Heath Carey E tchr Raleigh Sch of Commerce r315 Cutler  
Heath Eliz (c) dom r719 S East  
Heath Forrest G (Mary H) dist rep h1909 Glenwood av  
Heath John W (Raleigh Sch of Commerce) h315 Cutler  
Heath Mary E sch tchr r315 Cutler  
Heatherly J Ripley delmn r Rock Quarry rd cor Davie  
Heatherly Robt L (R Alice) supt U S Natl Cemetery h do  
Heatherly Rosa E r Rock Quarry rd cor Davie  
Hebrew Cemetery Oakwood av nr Linden  
Heck Chas McG (Maude E) prof N C State College h200 Hawthorn rd  
Heck Chas W service rep Commonwealth Motor Co r200 Hawthorn rd  
Heck Fannie (c) cook r1004 E Davie  
Hedgepeth John bkpr Wachovia Bank & Trust Co r122 New Bern av  
Hedrick A Payne (Lina G) mgr Hedrick's Gro h510 S Boylan av  
Hedrick D Lester (Ethel R) vulcanizer Firestone Service Stores Inc h3123  
Stanhope av  
Hedrick Earl T (Sena D) adv solr The News & Observer h1837 White  
Oak rd  
Hedrick Elise G r510 S Boylan av  
Hedrick Lina G Mrs (Hedrick's Gro) h510 S Boylan av  
Hedrick Lloyd R r3123 Stanhope av  
Hedrick W Phillip (Josephine) mgr Dutch Tavern Inc r Western blvd  
**HEDRICK WILLIAM P (Julia M), Optometrist 118½ Fayetteville, Tel**  
2978, h716 Nash dr. Tel 3013-R  
Hedrick Winbern A (Kathleen J) slsmn Royal Baking Co h3140 Stan-  
hope av  
Hedrick's Grocery (Mrs Lina G Hedrick) 401 Glenwood av  
Heffner Clarence H (Annie) USPO inspr r121 Halifax  
Height Maggie A tchr Oberlin Sch r RD 6  
Height Mumford A (c; Maggie) gdnr h1211 Oberlin rd  
Hellen Bertha L spl agt The Equitable Life Assurance Soc of the U S r  
Mansion Park Hotel  
Hellen Jas H (Daisy L) slsmn h321½ E Martin  
Helms Louise P Mrs r903 Glenwood av  
Helms Motor Express Co 320 W Lane  
Helms Saml N bus opr r328 W Edenton  
Hemingway Dexter S signalmn r327 W Morgan  
Hemphill Jas (c) hlpr Carolina Del Service 420 S McDowell  
Henderlite John H (Willie J) eng h525 North Boundary  
Henderlite Mary R office sec Raleigh Chamber of Commerce r525 North  
Boundary  
Henderson Annie (c) clothes presser r122 E Lenoir  
Henderson Annie (c) Indrs r612 Bragg  
Henderson Blanche clk State Board of Health r117 N Dawson  
Henderson Bryant cakemkr r115 Harrison av  
Henderson Evelina (c) dom r811 S Haywood  
Henderson Geo (c; Uzelia) janitor h21 Hunter  
Henderson Geo (c) lab r505 E Edenton  
Henderson H Kiah clk Pine State Creamery Co r RD 4  
Henderson Jessie (c) Indrs r612 Bragg

**J**  Office Appliances

**A**  Typewriters

**M**  Adding Machines

**E**  Clips and Punches

**S**  Stationery

**E.**  Printing

**T**  Office Furniture

**H**  File Cabinets

**I**  Bookkeeping Systems

**M** 

**Everything for the Office**

125  
Fayetteville  
St.

**PHONE 135**

# BOYLAN-PEARCE CO.

NORTH CAROLINA'S MOST EXCLUSIVE DEPARTMENT STORE  
PHONE 4020

Henderson John M (Zenovia B) mech USPO h2243 The Circle  
Henderson Martha A (c) clothes presser r315 Camden  
Henderson Otis (c) lab r505 E Edenton  
Henderson Paul E (Myrtle P) gro 301 N Boylan av h301½ do  
Henderson Richmond (c) lab h811 S Haywood  
Henderson Richmond jr (c) lab r811 S Haywood  
Henderson Rosa (c) cook r712 Carroll av  
Henderson Sallie (c) dom r505 S Haywood  
Henderson Sallie (c) Indrs r315 Camden  
Henderson Simon (c; Anna B) lab h505 E Edenton  
Henderson Theresa (c) Indrs r811 S Haywood  
Henderson Wm (c) Indrywkr Sanitary Lndry 411 S McDowell  
Hendon R Leonard r522 S Harrington  
Hendon Thos E (Irma) h522 S Harrington  
Hendricks Lloyd printer Storr Engraving Co r501 Fayetteville  
Hendrix David L (Lena) h204 Park av  
Hendrix Rose E opr Sou Bell Tel & Teleg Co r116 S McDowell  
Hendrix Wm B (Gertrude I) chemist State Dept of Agriculture h508 Tilden

Henley Edna instr State Sch for the Blind and the Deaf r do  
Henley Eliz tchr Hugh Morson High Sch r209 E Peace  
Henley Eliz C slswn F W Woolworth Co r117 Cox av  
Henley John H r Beech Ridge rd nr Breeze rd  
Henley Mary C sch tchr r117 Cox av  
Henley Mittie E Mrs h117 Cox av  
Henley Raymond caddie mstr Carolina Country Club r Caraleigh Mills  
Henley Tempie C (wid J Milton) h117 Cox av  
Hennigan Oscar R (Annie G) embalmer r413 W Hargett  
Henninger Roswell W (Helen) prof N C State College h230 E Park dr  
Henry Building 307 Fayetteville  
Henry Clarence (c) lab r713 S East  
Henry Essex (c; Millie) farm hd h713 S East  
Henry Essex jr (c) lab r713 S East  
Henry Esther (c) h30 Lee  
Henry Fannie bkpr r227 New Bern av  
Henry Guy R clk Mrs Lida L Farrow r722 Manly  
Henry Jerome (c; Lovie) sta atndt h609 Jamaica dr  
Henry John (c) lab r1306 Hill  
Henry Maggie (c) cook r746 Smithfield av  
Hensley J C r1114 New Bern av  
Henson Edw G storermmn S & W Cafeteria r YMCA  
Henson Ruth S Mrs bkpr N C State College h511 Oakwood av  
Heonis Gus clk Am Grocery r340 W South  
Heonis Harry clk Am Grocery r340 W South  
Heonis Jas (Ero; Am Grocery) h340 W South  
Herbert Chas C (Elia) circulation rep Times Pub Co r317 W Morgan  
Herbert Elia P Mrs opr SouBellTel&TelegCo r317 W Morgan  
Herbst Emil O student r1922 Hillsboro  
Heritage Edwin H student r700 W Jones  
Heritage Grover C (Mamie A) cond h700 W Jones  
Herndon Alma (c) r1315 E Jones  
Herndon Bessie r2015 Fairview rd  
Herndon Edna nurse Mary Elizabeth Hosp r do  
Herndon Effie (c) r216 W South  
Herndon Elisha M (Florimel W) spl agt Aetna Life Ins Co h708 E Franklin

Herndon Eug (c) Indrywkr Sir Walter Hotel r754½ Fayetteville  
Herndon Godfrey (c) janitor r1315 E Jones  
Herndon Jas (c) porter r1315 E Jones  
Herndon Nettie S asst prof Meredith College r do  
Herndon Otho (c; Berta) lab h738 Smithfield av  
Herndon Thos H (Bernice M) barber College Ct Barber Shop r 720 W Lane

Herndon Thos R (c; Pearl) porter Durham Life Ins Co of Raleigh N C h1515 E Jones

Herring Chas H (Louise B) asst genl mgr The Raleigh Times r Lake dr nr Whitaker dr

Herring Edw H (Hazel C; Freeman & Herring) r1127 Harvey  
Herring Jas E (Maria A) real est 15 W Hargett R806 h232 W Hargett apt 4B

Herring Louise B Mrs clk Durham Life Ins Co of Raleigh N C r Lake dr nr Whitaker dr

Herring Mary (c) cook h420 Watson  
Herring Mary B tchr Lewis Sch r604 N Blount

# DURHAM LIFE INSURANCE CO.

HOME OFFICE: RALEIGH, N. C.

## ORDINARY AND INDUSTRIAL

Herring Mary N (wid Jas D) r501 New Bern av  
 Herring P Eugenia sec Wm J Adams r604 N Blount  
 Herring Vara L h604 N Blount  
 Herron Chas G clk Thos E Moore r510 Cleveland  
 Hervey Sallie G (wid Robt P) h105 N Boylan av  
 Hester Adelle (c) cook r612 Wynne  
 Hester Annie (c) gro 1212 Oberlin rd h1216 do  
 Hester Ara r306 Elm  
 Hester Arth (c) cook r614 Oberlin rd  
 Hester Clyde E mach r17 W Peace apt 3  
 Hester Ella L (wid Alonzo F) h218 N Harrington  
 Hester Eula tchr Methodist Orphanage Sch r do  
 Hester Geo L (Donna B) genl supvr h122 Hillcrest rd apt 3  
 Hester Granville (c) lab r527 Hick's al  
 Hester I Blanche r105½ S Wilmington  
 Hester John E (c; Carrie) janitor Wachovia Bank & Trust Co  
 h614 Oberlin rd  
 Hester Margt M student r218 N Harrington  
 Hester Mary Mrs r19 Firwood av  
 Hester Mary R Mrs dep collr USIntRevOffice r RD 1  
 Hester Neil (Gertrude B) teleg editor The News & Observer h1426 Mor-  
 decal dr  
 Hester Ora F Mrs mus tchr r YWCA  
 Hester R Baxter (Inez H; Hester Sign Co) h21 Dixie Trail  
 Hester Rosa (wid Arth) h306 Elm  
 Hester Ruth I waitress Union Grill 301 W Main  
 Hester Sign Co (R Baxter Hester) 116½ S Salisbury  
 Hester Thos (Eliz T) h206 Ashe av  
 Hester Vernon (c) lab r614 Oberlin rd  
 Hester W Frank (Wakie) clk r501 Oakwood av  
 Hester W Fredk br mgr Blue Star Stores r218 N Harrington  
 Hewitt B Randolph (Pattie N) meatctr Piggly-Wiggly h819 W Morgan  
 Hewlett Betty instr State Sch for the Blind and the Deaf r do  
 Heyward Henderson student r303 Forest rd  
 Heyward Nathaniel J (Mary H) ins adjuster 20 E Martin R705 h303 For-  
 est rd  
 Heyward Nathaniel J jr student r303 Forest rd  
 Heyward Wm B student r303 Forest rd  
 Hicks Alex (c) janitor r107 Lee's al  
 Hicks Aline B (wid Lewis F) clk State Board of Health h105 E Edenton  
 apt 207  
 Hicks Annie C (wid Danl) h418 N Person  
 Hicks Bessie (c) dom h132 E Cabarrus  
 Hicks Beulah Mrs r112 N East  
 Hicks Carrie B (c) h429 Smith  
 Hicks Cath slswn W T Grant Co r217 E Hargett  
 Hicks Chas (c; Bertha) lab r605 S Bloodworth  
 Hicks Chas C (Dorothy M) clk USPO h615 E Hargett  
 Hicks Chas E (Tranquilla) h1807 Sunset av  
 Hicks Chas S banker r3 E Jones  
 Hicks Chas S (Marcelite) mgr Murchison's Pharmacy r119 N Dawson  
 Hicks Chas T sectionhd r1127 N Blount  
 Hicks Chas W (Effie) textilewkr h1127 N Blount  
 Hicks Cleyton G slsmn Saml M Young r Cary N C  
 Hicks Clyde H clk Empire Club r422 N Person  
 Hicks Dollie (c) dom h736 Smithfield av  
 Hicks Eliz (c) dom r736 Smithfield av  
 Hicks Ella M (c) cook h312 S East  
 Hicks Eugenia (c) r511 Saunders av  
 Hicks Frank (c) pntr h1205 (1200) S Walnut  
 Hicks Frank jr (c) student r1205 (1200) S Walnut  
 Hicks Frank P r304 W Edenton  
 Hicks Fredericka (c) dom r316 Maple  
 Hicks Geo R br mgr Blue Star Stores r RD 2  
 Hicks Georgia (c) dom h316 Maple  
 Hicks Harry T (Sarah) v-pres Capudine Chemical Co h1909 Alexander rd  
 Hicks Harvey I (Bessie J) collr W A Myatt Co Inc r Garner rd  
 Hicks Henry T (Ida S) pres Capudine Chemical Co h327 Hillsboro  
 Hicks Holmes r10 W Peace  
 Hicks Ida (c) r715 S West  
 Hicks Jas F r615 E Hargett  
 Hicks Jeanette tchr Washington High Sch r724 S East  
 Hicks John L (Genora) policemn h1616 Sunrise av  
 Hicks John M W r304 W Edenton

B-N  
MOTOR  
CO.



Distributors

ROCKNE  
PIERCE-ARROW  
STUDEBAKER  
AUSTIN

116 E.  
Morgan

THE  
CAPITAL

DELICIOUS

*Coca-Cola*

BOTTLING  
CO.

REFRESHING

Hicks John W (c; Augusta) firemn h402 Tucker  
 Hicks Luther (c) lab r710½ S Person  
 Hicks Madie (Hick's Secretarial & Personality Sch) r YWCA  
 Hicks Maggie (c) dom r132 E Cabarrus  
 Hicks Mamie S (c) maid r429 Smith  
 Hicks Marguerite L emp Postal-Teleg Cable Co r615 E Hargett  
 Hicks Mary E office sec Fountain & Fountain r1807 Sunset dr  
 Hicks Mary G r227 New Bern av  
 Hicks Mildred S Mrs h127 New Bern av apt 103  
 Hicks Norman usher State Theatre r112 N East  
 Hicks Paul hlpr K E Stahl Mfg Co r RD 2  
 Hicks Priscilla (c) dom r312 Cannon  
 Hicks Rhodie (c) dom r132 E Cabarrus  
 Hicks Roy (c; Maggie) lab h715 S West  
 Hicks V Roy (Maxine) slsmn Pittman Printing Co h15 W Dixie dr  
 Hicks Virgil (c; Ada) hlpr h506 E Cabarrus  
 Hicks Vonnie M (Jessie G; Wright, Hicks & Wilkins) h1539 Iredell dr  
 Hicks Walter carp r210 N West  
 Hicks Weldon (c) shoe shiner r15 Heck's al  
 Hicks Wm F mach r418 N Person  
 Hicks Wm N (Anne P) asst prof N C State College h125 Chamberlain  
 Hicks Wm N (Juanita W) sectionhd h405 N Dawson  
 Hicks Wm S trav slsmn r327 Hillsboro  
 Hick's Secretarial & Personality School (Madie Hicks) 15 W Hargett R612  
 Hickson Mary (c) cook h1300 S Person  
 Hiddenite Granite Co W Trent Ragland pres Edmond U Ragland v-  
 pres Thos White treas 239 Fayetteville R203  
 Higgins C Lawrence (Mabel R) slsmn Remington Rand Inc h1710 Scales  
 Higgins Geo L (Lilah G) electn h805 W Morgan  
 Higgs Chas A (c; Gertrude T) sec Raleigh Funeral Home Inc h217  
 E Lenoir  
 Higgs Ellen (c) r418 Tarboro rd  
 Higgs Jas M (c; Pattie) pres Raleigh Funeral Home Inc h313 N Tarboro  
 Higgs Mattie A sten State Local Government Comn h417 N Blount  
 Higgs Sherwood (c; Maude) h320 Jamaica  
 Higgs Thos (c; Emmaline) farmer h1116 Oberlin rd  
 High Art Clothing Co Inc Harry S Boyette mgr 221 Fayetteville  
 High Chas (c; Gertrude) hlpr h1007 Manly  
 High Chas T (c) bellmn h519 S Haywood  
 High Clayton W clk State Hwy Comn r1216 Mordecai dr  
 High Eliza (c) Indrs r519 S Haywood  
 High Ernest (c) lab r715 Church  
 High Geo E (c) porter Reid's Barber Shop r708 E Davie  
 High Henry C (c; Sarah) waiter h554 E Davie  
 High Jacob (c; Hettie) lab h135½ Lincoln dr  
 High Jas (c; Daisy) janitor h1803 Oberlin rd  
 High Jas (c; Sallie) lab h1601 New Bern av  
 High Jas R (c) porter Brantley & Son Inc r708 E Davie  
 High John (c) cook Capitol Restr r519 S Haywood  
 High John A (c; Etta) grease wiper N-SRRCo h708 E Davie  
 High John A (c; Mary) waiter h628 Smith  
 High Jos (c) gdnr h527 S Haywood  
 High M Lester sta atndt r721 S Boylan av  
 High Margt (c) student r708 E Davie  
 High Maude (c) dom r823 Jenkins  
 High Miley B (Hattie B) clk Sou Ry System h127 W Martin  
 High Paul C (Irene J) clk USPO r RD 5  
 High Robt (c) barber r519 S Haywood  
 High Sidney C (Ernestine T) r1031 W South  
 High Stella (c) Indrs r1321 Oberlin rd  
 High Susan (c) midwife 519 S Haywood r do  
 Higham John V (May D) h2102 Carroll dr  
 Highsmith Bettie M r803 W South  
 Highsmith Clara M wrapper Efir'd's Dept Store r RD 4  
 Highsmith Claude H driver Garland C Norris & Co r RD 1  
 Highsmith Dora sten State Governor's Office of Relief r803 W South  
 Highsmith Eva D Mrs clk McLellan Stores Co h1320 Hinton  
 Highsmith J Henry (Kath H) div director State Dept of Public Instruc-  
 tion h832 Wake Forest rd  
 Highsmith Jas B r1519 Gavin  
 Highsmith John H (Eva D) driver Strop Taxi Co h1320 Hinton  
 Highsmith Kath H Mrs sec State Federation of Women's Clubs h832  
 Wake Forest rd  
 Highsmith Lula B student r832 Wake Forest rd

# R. M. PARROTT & SON

OFFICE EQUIPMENT—SUPPLIES

"The memory of quality lingers long after the price is forgotten."

330 S. SALISBURY ST.

PHONE 2987

Highsmith Martha E Mrs h803 W South  
 Highsmith Steph L (Maggie J) carp h1519 Gavin  
 Hight A Mae Mrs slswn Divine Dress Shoppe r314 Polk  
 Hight Jos (c) lab h7 Dodd  
 Hight Jos jr (c) lab r7 Dodd  
 Hight Mary C (c) dom r7 Dodd  
 Hight Sarah C (c) Indrs r305 Hoke  
 Hightower Emma (wid Fred C) r1109 Cowper dr  
 Hightower Louis (c) lab r118 W Johnson  
 Hildreth Clyde B (Hilda) sta atndt h126 W Lane  
 Hilker Bros (Emil F and Fred C) tailors 16 W Hargett plant 511 Hills-  
 boro  
 Hilker Elsa buyer Boylan-Pearce Co Inc r504 Tilden  
 Hilker Emil F (Mabel B; Hilker Bros) h312 E Park dr  
 Hilker Fredk C (Charlotte W; Hilker Bros) h222 E Park dr  
 Hill Aaron (c; Angeline) lab r18 N Tarboro  
 Hill Alex r116 Stronach's al  
 Hill Andrew P clk SALRY r RD 3  
 Hill Annie (c) Indrs h220 Fowle  
 Hill Annie (c) student r1318 Oakwood av  
 Hill Ardine (c) maid State Sch for the Blind and the Deaf r do  
 Hill Barney M (Sallie M) carp h820 Wake Forest rd  
 Hill Benj driver Carolina Del Service r527 S Salisbury  
 Hill Bessie T slswn G & S Dept Store r406 E Martin  
 Hill Carl K (Mary H) spl agt The Equitable Life Assurance Soc of the  
 U S h1545 Iredell dr  
 Hill Cath A (c) dom r1318 Oakwood av  
 Hill Chas (c) dishwasher r2402 Joint  
 Hill Charlotte (c) maid State Sch for the Blind and the Deaf r do  
 Hill Chester D (Nora F) cond h503 Jefferson  
 Hill Claude (c) lab r18 W Johnson  
 Hill Dewey (c; Annie) uphol Raleigh Bedding Co h411 Green  
**HILL DIRECTORY CO INC, City Directory Library, 17 W Davie, Home  
 Office 4th Floor Presbyterian Bldg 8 N 6th, Richmond, Va**  
 Hill Edmund D Rev (c) (Katie) h308 Freeman  
 Hill Eliz (c) dom h1119 S Haywood  
 Hill Eric C plmbr C Alf Wallin r Wake Forest rd  
 Hill Freeman (Avenell) chf eng r401 New Bern av  
 Hill Geo (c) r Wake County Home  
 Hill Geo W (c) blr washer N-SRR Co h1216 Garner rd  
 Hill Gertrude (c) dom r605 E South  
 Hill Gladys M (c) student r1216 Garner rd  
 Hill Gordon N clk Carolina Sundry Shoppe r Wake Forest rd  
 Hill Hattie J Mrs sten Jefferson Standard Life Ins Co r Cary rd  
 Hill Hoyle D asst cash Natl Biscuit Co r Y M C A  
 Hill Ila M (c) dom r700 Church  
 Hill J Claude carp r210 N Harrington  
 Hill Jack (c; Della) brklyr h309 W South  
 Hill Jas (Effie) h116 Stronach's al  
 Hill Jas (c) (Ola) hat clnr r207 S State  
 Hill Jas (c) (Estelle) lab h405 Cannon  
 Hill Jerman E (c) (Mary) hlpr h515 S Blount  
 Hill John (c) cook College Ct Cafe r2402 Joint  
 Hill John (c) lab r9 Bladen  
 Hill John (c) (Florida) lab h613 2d  
 Hill John B spl agt N Y Life Ins Co r411 Oakwood av  
 Hill Jos D Rev (c) (Alice P) pastor Antioch Christian Ch h913 E Davie  
 Hill Joshua P clk Kemp P Hill r411 Oakwood av  
 Hill K Durwood (Evelyn M) br mgr Raleigh French Dry Cleaning &  
 Dyeing Co r702 E Hargett  
 Hill Kelly B (Rosa L) clk The Great A & P Tea Co h708 N Person  
 Hill Kemp P (Bettie B) live stock 118 E Davie h411 Oakwood av  
 Hill Kitty (c) r329 W South  
 Hill Landon (Gertrude L) mgr N C Inspection & Rating Bureau h811 N  
 Person  
 Hill Louise (c) dom r605 E South  
 Hill M Alma Mrs r406 E Martin  
 Hill Marie (c) r522 S McDowell  
 Hill Mary H Mrs chf clk State Dept of Agriculture h1545 Iredell dr  
**HILL MILLARD D (Thelma M), Physician (General Practice), 511-514  
 Odd Fellows Bldg, 15 W Hargett, Tel 428, Office Hours 9 to 11 a m; 4  
 to 5 and 7 to 8 p m, h202 Vance Apts, 103 E Edenton, Tel 3623**  
 Hill Murray G student r503 Jefferson  
 Hill Nancy L h13 Enterprise  
 Hill Othello (c) dom r910 Oakwood av

204-207 Lawyers Building

**ROBERT G. YANCEY**  
 General Insurance and  
 Surety Bonds

Phones 4163 and 4164

Tin, Tile and Slate  
Roofing, Galvanized  
Iron and Copper Cor-  
nice and Skylights,  
Heating, Ventilating  
and Air Conditioning,  
Asbestos Shingles

**BAKER & RAWLS**  
ROOFING COMPANY

408-410 W. Davie St. Phone 147

Barco Asphalt Roof-  
ing Products, Ready-  
Roll and Built-up  
Roofing, Roof Coat-  
ings, Protective  
Paints, Metallic Red.  
Asphalt Shingles  
Water-Proofing

Hill Patk M (Josephine) mgr Jas H Farley r Raleigh Hotel  
Hill Pauline library asst State Library h2012 Hillsboro  
Hill Randolph I r2012 Hillsboro  
Hill Rosa G h605 Hillsboro  
Hill Rudolph G (Lettie E) plmbr C Alf Wallin r113 Firwood av  
Hill Silla (c) cook State Sch for the Blind and the Deaf r do  
Hill T Eug textile wkr r214 S Harrington  
Hill W I eng Hotel Carolina r Millbrook N C  
Hill Walter (c; Beulah) porter Coml Printing Co h408 Smith  
Hill Walter (c; Luna B) shoe shiner Caudle's Shoe Shop h207 S State  
Hill Wiley T (Myrtle H) hlpr h702 E Hargett  
Hill Wm (c) (Mary) lab h20 McKee  
Hill Wm G Lodge No 218 AF&AM C Trenholm McClenaghan sec meets  
2d and 4th Monday 8 p m 135 Fayetteville  
Hill Wm O (Josephine) clk Carolina Sundry Shoppe r Wake Forest rd  
Hill Wm T (Ethel) h207 Harrison av  
Hill Wm W (Hattie J) spl clk USPO r Cary rd  
Hillcrest The apts 1500 Hillsboro  
Hilliard F F guard State Prison r do  
Hilliard G Charlie (Blanche) textile wkr h120 Firwood av  
Hilliard H Price load dispr CP&L Co r Western blvd  
Hilliard J Benj (Lillie B) pharm Sir Walter Drug Store Inc h110 New  
Bern av  
Hilliard Jeff (c) (Bessie) lab h512 S East  
Hilliard Lovis (c) porter r322 E Davie  
Hilliard Rufus H (Corinna M) taxi driver h411 W Cabarrus  
Hilliard Virginia (c) cook 2208 Byrd  
Hillman Jas E (Margt) div director State Dept of Public Instruction r123  
Chamberlain  
Hillsboro Lunch (Mrs Georgia Miras) 501 Hillsboro  
Hillsboro Manor (Mrs Sue Hough) furn rms 1115 Hillsboro  
Hillsboro The apts 323 Hillsboro  
Hillyer Gussie (wid Edgar C) h305 Hillsboro  
Hillyer Memorial Christian Church Rev J Randall Farris pastor Hillsboro  
cor StMary's  
Hilton Eug B (Margt) rec clk Pine State Creamery Co h709 Holt  
Hilton John T (Gertrude W) associate prof N C State College h1610 Am-  
bleside dr  
Hilton Vivian r315 N McDowell  
Hinant Bessie (c) dom r204 Branch (SPk)  
Hinant Chas (c) (Anna) lab h204 Branch (SPk)  
Hinant Donnie (c) lab r204 Branch (SPk)  
Hinant Rufus (c) (Pearlie) lab r204 Branch (SPk)  
Hinant Thos (c) lab r204 Branch (SPk)  
Hiner Chas N (Bessie V) (Hiner Supply & Mfg Co) h800 N Salisbury  
Hiner Fredk O (Annie) r800 N Salisbury  
Hiner J Glasgow mach Hiner Supply & Mfg Co r800 N Salisbury  
Hiner Mary R smstrs r800 N Salisbury  
Hiner Supply & Manufacturing Co (Chas N Hiner) founders 800 N Salis-  
bury  
Hines Alice (c) cook r316 E Cabarrus  
Hines Daisy (c) dom r709 Shaw ct  
Hines Elsie L r103 Park av apt 2  
Hines Eug G v-pres-treas Griffin-Hines Co Inc r Sir Walter Hotel  
Hines Eula (c) dom h206 Smithfield  
Hines Evelyn (c) cook r5 Bladen  
Hines Geo E (Mary S) h709 Boylan dr  
Hines Izetta (c) r12 Railroad  
Hines Jas E student r1616 Hillsboro  
Hines John D (Etta) clk r106½ E North  
Hines Jos (c) (Rena) lab h405 S Dawson  
Hines Lela (c) cook 1109 Cowper dr  
Hines Leola (c) r311 Battle  
Hines Leola Mrs slswn David Kaplan Inc r106½ E North  
Hines Leslie C (Avis L) driver r1310 Glenwood av  
Hines Needham C (Charlotte W) real est h1616 Hillsboro  
Hines Pattie (c) dom r530 E Cabarrus  
Hines Spencer E (Eliz M) clk h104 S McDowell  
Hines Susie (c) lndry wkr h575 E Lenoir  
Hines Thos (c) (Nannie) lab h107 (108) W Lenoir  
Hines Victor (c) (Cleo) lab h1006 Parker  
Hinkle Lawrence E (Mary S) prof N C State College h1714 Park dr  
Hinnant Ann L bkpr Raleigh Supply Co r1105 W Cabarrus  
Hinnant Dorothy A r213 S Harrington  
Hinnant H Mallie (Marie L) br mgr Piggly Wiggly r303 Pace



**CHARLES E. JOHNSON****ALL KINDS OF INSURANCE  
BONDS****804 ODD FELLOWS BUILDING****PHONE 182**

Hinnant Jas A (Serena) carp h513 S West  
 Hinnant L C r Hotel Raleigh  
 Hinnant Lawrence S (Harriet) carp h512 S West  
 Hinnant M Eliz sec to mgr State Theatre r213 S Harrington  
 Hinnant Penina (c) r327 W South  
 Hinnant Sarah E (wid Chas T) h213 S Harrington  
 Hinnant Tony clk Jack's Grill r Raleigh Hotel  
 Hinnant Wm H trav slsmn r854 W Morgan  
 Hinnant Wm W (Eva W) sec-treas Atlantic Tob Co Inc h724 Nash dr  
 Hinsdale Ellen D sten r330 Hillsboro  
 Hinsdale Ellen D (wid John W) h330 Hillsboro  
 Hinsdale John W lawyer 18 W Martin R706 r330 Hillsboro  
 Hinsdale Saml J liquidating agt and conservator Page Trust Co r330 Hillsboro  
 Hinshaw Lona sten Grand Lodge of N C AF&AM h408 E Hargett  
 Hinson G Er Y M C A  
 Hinson H Cannon slsmn r507 Halifax  
 Hinson Lillie B (wid Lehman) r400 New Bern av  
 Hinson Lois r400 New Bern av  
 Hinton Albert (c) lab r301 1/2 W South  
 Hinton Alice (c) dom r1117 Pender  
 Hinton Alonzo (c) (Hattie) lab h310 N State  
 Hinton Amy (c) r202 Idlewild av  
 Hinton Andrew (c) lab h1408 Oberlin rd  
 Hinton Andrew G (Lydia M) r556 E Hargett  
 Hinton Annabelle (c) dom r102 N East  
 Hinton Annie (c) dom h1117 Pender  
 Hinton Arth (c) floral wkr H Steinmetz r109 Maple  
 Hinton Bertha (c) dom r413 S Swain  
 Hinton Bessie (c) dom h1409 Pender  
 Hinton Beulah (c) dom h219 Oberlin rd  
 Hinton Budd (c) lab r535 E Edenton  
 Hinton Buster (c) lab r327 S East  
 Hinton Calvin (c) (Pearl) lab h1314 Center  
 Hinton Carl (c) lab r322 N Haywood  
 Hinton Carrie (c) dom r1121 Branch  
 Hinton Chas (c) emp Capital Coca Cola Bottling Co r1004 E Davie  
 Hinton Chas (c) hlpr r414 W Edenton  
 Hinton Chas (c) (Lottie) hlpr h536 E Lenoir  
 Hinton Chas (c; Cora) lab h2207 Everett av  
 Hinton Chas (c) lab r401 N West  
 Hinton Chas A (c; Mary) janitor State Hwy Purch Dept h1418 E Jones  
 Hinton Cleveland (c) lab r326 Bragg  
 Hinton Connie (c) dom r712 E Martin  
 Hinton Cora (c) dom r1121 Branch  
 Hinton David (c) lab r1211 New Bern av  
 Hinton Dempsey (c) lab r1200 Center  
 Hinton Edw (c) (Daisy) bellmn Hotel Richmond h513 E Worth  
 Hinton Edw (c) (Bessie) lab h400 Bragg  
 Hinton Emma (c) lndrs h1321 Oberlin rd  
 Hinton Eugene (c) (Artelia) hlpr State Hwy Comn h810 E Martin  
 Hinton Eug R agt Continental Life Ins Co r230 E Morgan  
 Hinton Fannie (c) dom h208 Cumberland av  
 Hinton Frances (c) r302 Smithfield  
 Hinton Frank (c) delmn Jas M Edwards r708 E Jones  
 Hinton Frank (c) (Viola) lab r117 Park  
 Hinton Frank E (c) (Helen) brklyr h507 Montague la  
 Hinton Garland (c) (Kate) lab r1109 S East  
 Hinton General S (c) (Ellen) gdnr Oakwood Cemetery h1110 Oakwood av  
 Hinton Geo (c) (Hattie) draymn h1112 Pender  
 Hinton Geo (c) (Augusta) lab h306 Freeman  
 Hinton Geo (c) (Lena) lab h142 Lincoln dr  
 Hinton Geo jr (c) driver Nowell Furn Co r142 Lincoln dr  
 Hinton Gertrude (c) cook h327 S East  
 Hinton Grace Mrs acct State World War Veteran's Loan Fund r Whitaker dr  
 Hinton Gus (c) lab r15 Bragg  
 Hinton Harry (c) (Mary) gdnr h321 Seawell av  
 Hinton Hattie (c) Indry wkr Capital City Lndry r1112 Pender  
 Hinton Helen (c) dom h1103 E Martin  
 Hinton Henry (c) lab r1117 Pender  
 Hinton Isaac (c) lab r507 S Bloodworth  
 Hinton Ivey (c) (Rovenia) lab h518 S Swain  
 Hinton Jack (c) lab r322 S Tarboro

**20 WEST HARGETT STREET****PHONE 370****THOMPSON ELECTRICAL CO.****HOUSEHOLD APPLIANCES  
AND RADIO SETS****Contractors and Supplies**

# V. O. PARKER CO.

REAL ESTATE  
INSURANCE—RENTALS—LOANS

125 South Salisbury Street

Phone 2257

Hinton Jas (c) (Connie) lab r805 E Hargett  
 Hinton Jas (c) (Ruby) lab h1502 E Lane  
 Hinton Jas (c) (Addie) track mn h304 W Cabarrus  
 Hinton Jane (c) lndrs h902 E Hargett  
 Hinton Jasper (c) lab r309 N Tarboro  
 Hinton Jerry (c) (Henrietta) farmer h1109 Parker  
 Hinton Jesse (c) (Louise) lab h6 Dodd  
 Hinton John (c) lab r616 Bragg  
 Hinton John (c) (Rosa) lab r120 Idlewild av  
 Hinton John (c) (Mabel) lab h206 Maple  
 Hinton John (c) lab h1205 Pender  
 Hinton John (c) lab r426 S Swain  
 Hinton John (c) lab h309 N Tarboro  
 Hinton John B (c) lab r142 Lincoln dr  
 Hinton Johnsie (c) r2 Star  
 Hinton Jos (c) lab r142 Lincoln dr  
 Hinton Julia (c) cook r616 Bragg  
 Hinton Julius (c) lab r1310 E Lane  
 Hinton Lang (c) (Georgia) butler r219 Oberlin rd  
 Hinton Lang (c) (Ollie) lab h131 Cross  
 Hinton Lee (c) gdnr r321 Seawell av  
 Hinton Lenora C (c) h905 Manly  
 Hinton Lillbert (c) lab r326 Bragg  
 Hinton Lillie (c) lndrs r902 E Hargett  
 Hinton Louise (c) lndrs h218½ S Tarboro  
 Hinton Louise (c) organist r312 Fowle  
 Hinton Lucy (c) dom h584 E Cabarrus  
 Hinton Lugenia (c) lndrs r1107 S Blount  
 Hinton Macie (c) dom r708 E Jones  
 Hinton Mamie (c) dom h823 Jenkins  
 Hinton Mamie (c) lndrs h1121 Branch  
 Hinton Marcellus (c) (Clarisa) lab h805 E Hargett  
 Hinton Mary (c) cook 2300 Country Club dr  
 Hinton Mary (c) dom h102 N East  
 Hinton Mary (c) dom r940 E Hargett  
 Hinton Mary (c) dom r1117 Pender  
 Hinton Mary (c) maid h322 S Tarboro  
 Hinton Mary L r538 N Person  
 Hinton Matilda (c) lndrs h1200 Center  
 Hinton Merritt (c) (Bertha) baker r411 Tucker  
 Hinton Minnie (c) maid r417 N Harrington  
 Hinton Mozelle (c) dom r219 Oberlin rd  
 Hinton Nathan (c) lab r17 McKee  
 Hinton Needham (c) janitor r219 Oberlin rd  
 Hinton Nellie (c) dom r1425 E Jones  
 Hinton Pattie (c) dom h202 Idlewild av  
 Hinton Pauline (c) dom h4 Bladen  
 Hinton Perry (c) (Addie) sta firemn Rex Hosp h1015 S Wilmington  
 Hinton Pherbie (c) h17 McKee  
 Hinton Ransom (c) lab r4 Bladen  
 Hinton Raymond (c) lab r17 McKee  
 Hinton Reddick (c) lab r4 Bladen  
 Hinton Richd (c) (Ida) lab h10 Fisher  
 Hinton Riley (c) lab r1409 Pender  
 Hinton Robt (c) (Mildred) lab r530 E Davie  
 Hinton Robt (c) (Mary) lab h420 Smith  
 Hinton Robt jr (c) lab r420 Smith  
 Hinton Robt C (c) lab r202 Idlewild av  
 Hinton Rosa (c) dom h207 Camden  
 Hinton Rosa M (c) student r1418 E Jones  
 Hinton Ruby M (c) dom r1502 E Lane  
 Hinton Rufus (c) lab r142 Lincoln dr  
 Hinton Saml (c) (Eliza) lab h940 E Hargett  
 Hinton Saml (c) (Ethel) lab h120 Idlewild av  
 Hinton Sarah (c) lndrs r322 S Tarboro  
 Hinton Seaton (c) h737 Smithfield av  
 Hinton Sophie (c) dom r142 Lincoln dr  
 Hinton Susie (c) dom r940 E Hargett  
 Hinton Susie B (c) smstrs h1117 S Blount  
 Hinton Thos T r Wake County Home  
 Hinton Tony (c) truck driver State Hosp r do  
 Hinton Viola (c) cook r420 Watson  
 Hinton W Geo (c) (Martha) farmer h2 Star  
 Hinton W Irving (c) (Martha) lab h601 E Cabarrus  
 Hinton Walter (c) porter East Coast Stages Inc 225 W Lenoir  
 Hinton Wm (c) lab r321 E Cabarrus



# MONTGOMERY-MUTART, Inc.

## SALES and SERVICE



109-115 South Blount Telephone 2476

Hinton Wm (c) (Mary) porter h609 E Edenton  
 Hiram Lodge No 40 AF&AM Arno B Goetze sec meets 1st and 3d Monday  
 8 p m 135 Fayetteville  
 Hirtleman Arden L incharge U S Bureau of Animal Industry  
 Hitch Walter H (Margt E) auto mech h620 Holt  
 Hite Kenneth G (Eunice) trav slsmn h201 W Whitaker Mill rd  
 Hite Kenneth G jr student r201 W Whitaker Mill rd  
 Hoagland Elmer W (Roxie B) bus driver h1113 Mordecai dr  
 Hoagland Florence M asst prof Meredith College r do  
 Hobart Mfg Co L Brown Crosby mgr store fixtures 107 W Martin  
 Hobb Chas T (Cleopatra) (Fairmont Grill) h2412 Hillsboro  
 Hobbie see also Hobby  
 Hobbie Allene auto opr W U Teleg Co r810 E Edenton  
 Hobbie Etoyal P Mrs clk State Dept of Conservation & Development h  
 623½ W Jones  
 Hobbie Sherwood E (Etoyal P) acct Williams & Wall h623½ W Jones  
 Hobbs Chas M (Mary M) h208 E Franklin  
 Hobbs Dixie (c) dom h306 S Tarboro  
 Hobbs Dora (c) lndrs r3 Bladen  
 Hobbs Elinor L Mrs clk Sou Bell Tel & Teleg Co h316 Cutler  
 Hobbs Grizzell (c) lndrs h605 Adams al  
 Hobbs Henry (c) (Dora) lab h1712 Oakwood av  
 Hobbs Henry H (Ella) guard r545 E Martin  
 Hobbs Isaac (c) (Frances) lab h1109 Gatling  
 Hobbs M Ernest (Mary P) auto pntr h603 New Bern av  
 Hobbs Mary M Mrs dep U S Marshal h208 E Franklin  
 Hobbs Walter (c) (Annie) lab r511 S Dawson  
 Hobbs Wm R (Elinor L) h316 Cutler  
 Hobby see also Hobbie  
 Hobby Eliz Mrs sten Mary Elizabeth Clinic Inc r Cary N C  
 Hobby Emma (c) lndrs h639 Branch (SPk)  
 Hobby J Douglas (Arlene) printer N C Inspection & Rating Bureau h1033  
 W South  
 Hobby John T (Cornelia B) whol gro 112 E Martin h1112 Harvey  
 Hobby John T jr clk John T Hobby r1112 Harvey  
 Hobby Jos M sta opr Gulf Refining Co r10 Enterprise  
 Hobby Ollie J (Placid) shoe repr Carolina Shu-Fixery h512 E Franklin  
 Hobby Robt (c) blksmith r639 Branch (SPk)  
 Hobby S Mack (Lula E) (Hobby Transfer Co) h401 W Whitaker Mill rd  
 Hobby Transfer Co (S Mack Hobby) 116 E Martin  
 Hobgood Cornelius r719 N Person  
 Hobgood W Lemuel (Lena) pntr h212 E Franklin  
 Hockaday Ada (c) dom r316 Seawell av  
 Hockaday Adeline (c) dom r316 Seawell av  
 Hockaday Alethea (c) dom h115 Idlewild av  
 Hockaday Alice (c) h305 N Haywood  
 Hockaday Danl G (Tessie L) ins agt h317 E Peace  
 Hockaday Della (c) lndrs h622 S Tarboro  
 Hockaday Eliza (c) h1508 Pender  
 Hockaday Harold (c) (Lucile) lab h2211 Barker  
 Hockaday Juliette (c) dom r1012 New Bern av  
 Hockaday Kesia (c) dom r1508 Pender  
 Hockaday Lemuel D sub clk USPO r128 S McDowell  
 Hockaday Nero W (c) (Mamie) janitor h1520 E Jones  
 Hockaday Robt (c) lab r1508 Pender  
 Hockaday Whalen W slsmn C C Motor Co Inc r Franklinton N C  
 Hockaday Winifred (c) dom r1012 New Bern av  
 Hocutt H Ronald (Annie G) slsmn Motor Bearings & Parts Co r415 E  
 Edenton  
 Hocutt Q Herbert soda dispenser Hayes-Barton Pharmacy r1806 Glenn av  
 Hocutt Upton O (Ruth) inspr h109 N Bloodworth  
 Hocutt Zeb V (Cornelia A) mech Sir Walter Chevrolet Co h517 Holt  
 Hodge Allen A (Floy I) electn h217 S Bloodworth  
 Hodge Amanda (c) h813 E Hargett  
 Hodge Andrew (c) delmn r1121 Hill  
 Hodge Arth (c) (Bessie) lab h806 S Person  
 Hodge Bessie (c) r337 W South  
 Hodge Daphne P sten Union Plumbing & Heating Co r534 E Martin  
 Hodge Edw (c) (Lillie M) meats 214 E Martin stall 9 h704 E Lenoir  
 Hodge Edw jr (c) meat ctr r704 E Lenoir  
 Hodge Fannie (c) dom h1000 Manly  
 Hodge H Lincoln pntr John W Evans' Son r RD 2  
 Hodge J Manning (Marie J) pntr h504 N Dawson  
 Hodge Julius E (Jessie N) h8 S East  
 Hodge Lena (c) lndry wkr h1121 Hill  
 Hodge Mary (c) lndrs h337 W South  
 Hodge Owen (c) student r704 E Lenoir

P  
A  
R  
K  
E  
R

Transportation  
Co.

FAST  
AND  
DEPENDABLE  
FREIGHT  
SERVICE

RALEIGH, N. C.

228 E.  
MARTIN

**SANDERS MOTOR COMPANY**

BLGUNT &amp; DAVIE STS.

PHONES 405 AND 406

Authorized { **FORD**  
**LINCOLN** } Sales and Service

Hodge Robt J (c) (Isabelle) porter h1313 Garner rd  
Hodge Rosella (c) r337 W South  
Hodge Ruby h622 Coleman  
Hodge Rufus C (Bertha) (Square Deal Service Sta) h534 E Martin  
Hodge Theda G Mrs sten N C Assn of Ins Agts Inc r404 Kinsey  
Hodge Wilbur clk The Great A & P Tea Co r8 S East  
Hodge Wilbur F (Theda G) asst City Water Collr r404 Kinsey  
Hodgens G Clinton (Myrtle L) optometrist A G Spingler h1300 Glenwood  
av  
Hodges Claire sten State Board of Charities and Public Welfare r227 New  
Bern av  
Hodges Ernest (c) (Elwyser) delmn r556 E Edenton  
Hodges Fleetwood clk Occidental Life Ins Co of Raleigh N C r216 Summit  
Hodges Florence (c) dom r127 (117) Camden  
Hodges J Francis clk SAL Ry r201 Hillsboro  
Hodges Mary E beauty opr r615 Fayetteville  
Hodges Neal H (Florence S) hlpr h713 Devereux  
Hodges Paul A (Alma D) supvr farm h3606 Ruffin  
Hodges Simon E ins agt r3606 Ruffin  
Hodges Wm A (Laura L) tile str h615 Fayetteville  
Hodges Wm P lawyer 5 Exchange pl R206 r901 Holt dr  
Hodgin Magdalene Mrs nurse 115 N McDowell r do  
Hodgkins Edwin K drftsmn W Henley Deitrick r Mansion Park Hotel  
Hoey Edw (c) (Bessie) lab h708 Shaw ct  
Hoff F Theo (Helen T) chiropractor 15 W Hargett R707 h513 Polk  
Hoff John F mgr Fire Cos' Adjustment Bureau Inc r601 N Bloodworth  
Hoffler Hazeltime (wid Thos) r127 New Bern av apt 503  
Hoffman Frances W (wid Aliaud W) with South Bell Tel & Teleg Co r123  
N Dawson  
Hoffmier Otto L h1005 New Bern Av  
Hofler Wilbur C (Nellie H) eng h824 Wake Forest rd  
Hofmann Julius V (Ella K) head forestry dept N C State College h904  
New Bern av  
Hofmeister Albert E (Cora M) proof reader h728 S Boylan av  
Hofmeister Lyle A r728 S Boylan av  
Hofmeister Ralph I r728 S Boylan av  
Hogan Amanda (wid Wm T) r1220 Filmore  
Hogan Chas (c) cook Dixie Inn r RD 1  
Hogue Chas N (Julia P) lino opr Capital Printing Co h20 S Swain  
Hogue Edgar W (Margt W) spl del msngr USPO r402 E Hargett  
Hogue Geo printer The News & Observer r412 N Bloodworth  
Hogue Hazel S Mrs opr Postal Teleg Cable Co r410 Elm  
Hogue Wm E r412 N Bloodworth  
Hogwood Annie M slswn F W Woolworth Co r804 Brooklyn  
Hogwood Helen (wid Louis) h894 Brooklyn  
Hogwood Jos K slsmn Pine State Creamery Co r804 Brooklyn  
Hogwood Morrison A (Kate P) meter reader The Raleigh Gas Co h511  
Adams  
Hogwood Nicholas r804 Brooklyn  
Hokett Louise (c) dom h508 Cannon  
Holbrook Minnie B (wid Saml E) drsmkr 118½ Fayetteville h do  
Holcomb Carrie E (wid C Eli) r2311 Fairview rd  
**HOLCOMB PRYOR F (Willie), Sec-Treas Commonwealth Motor Co, r**  
**2212 Ridgecrest, Tel 3434-M**  
Holcombe Aarcr J P Rev (c) (Abbie) pastor StAndrews Holiness Ch h630  
S Haywood  
Holden Amanda (c) cook r813 S Blount  
Holden Amelia (c) student r813 S Blount  
Holden Carrie (c) dom r117 Spruce  
Holden Chas (c) (Sasie) hlpr h813 S Blount  
Holden Pauline (c) dom r813 S Blount  
Holden Wm B r Wake County Home  
Holder C Eug sta atndt Standard Oil Co r RD 2  
Holder Claude L (Julia S) clk State Purch Dept r2703 Lochmoor dr  
Holder Ella G (wid Wm L) r124 Hillsboro  
Holder Hattie M (c) dom r746 Smithfield av  
Holder Jas R mgr Kemp P Hill r113 E Davie  
Holder Luther M (Eliza) carp h1701 Center rd  
Holder Mallie B clk The Britt Co r RD 2  
Holder Ray (c) shoe shiner Standard Shoe Service 3 W Hargett  
Holder Wm C (Ila K) ins agt M M Stewart Inc h108 S Dawson  
Holderfield Ila H pntr r1109 Mark  
Holderfield Lillie (wid Benj) r206 Georgetown rd  
Holderfield Ruffin T (Emily F) pntr h1109 Mark  
Holdford Mabel I office sec Jas C Little and notary r121 Halifax  
Holding Bessie J (wid Mallie R) r401 E Edenton

**CROSS & LINEHAN CO.****CLOTHIERS AND FURNISHERS****324-328 FAYETTEVILLE STREET**

Holding Clem B (Katie L) lawyer 320 S Salisbury R713 h306 Forest rd  
 Holding Henry G (Elma) county auditor r Neuse N C  
 Holding Lucien E (Ina B) gdnr r207 N West  
 Holding Maggie M (wid J Newton) h705 Hillsboro  
 Holding Willis A (Louise) chemist h211 W Park dr  
 Holding Willis H jr student r211 W Park dr  
 Holeman Dixie H (wid Jas W) h112 N Dawson  
 Holland Alla M Mrs b:pr J A Wood Furn Co Inc h119 Chamberlain  
 Holland Ambrose P (Rachel) electn r513 Hillsboro  
 Holland Annie W (c) supvr of colored elementary schools State Dept of  
     Public Instruction h508 S Blount  
 Holland C Douglas r318 W Davie  
 Holland Clarence V (Lilla B) slsmn h1207 Pearce  
 Holland Claude F (Exie M) (Weaver & Holland) r403 E Hargett  
 Holland Dock (c) (Mary) lab h828 Fayetteville  
 Holland Ernestine student r518 E Franklin  
 Holland Eva nurse State Hosp r do  
 Holland Furnace Co Carl E Sonderman mgr 20 E Morgan  
 Holland G Hubert (Rena) sta atndt r412 E Morgan  
 Holland Grace E waitress r318 W Davie  
 Holland Grace W (c) sch tchr r321 Smithfield  
 Holland Horace A clk Western Meat Mkt r318 W Davie  
 Holland Ina L (wid Jas L) h912 W South  
 Holland John E (Lillie V) bldg contr 518 E Franklin h do  
 Holland John H (c) auto mech h1305 S Person  
 Holland John T (Lois W) supvr h3200 Hillsboro apt B-8  
 Holland Jule C (Alla M) steel wkr h119 Chamberlain  
 Holland Kath r Wake County Home  
 Holland Leah F (wid Glenn M) h318 W Davie  
 Holland Lola S Mrs r605 North Boundary  
 Holland Mamie (c) r301 W South  
 Holland Mary r Wake County Home  
 Holland Mary C (wid Jas T) h604 N Dawson  
 Holland N Earl (Irene W) mech Sir Walter Chevrolet Co r217 E Hargett  
 Holland Paul W solr Acme Lndry r309 S Swain  
 Holland Rachel slswn Charles Stores Co Inc r615 Hillsboro  
 Holland Rebecca sten Burgess & Baker r130 New Bern av  
 Holland Rebecca Mrs opr Cranford's Beauty Salon r2 Rosemary  
 Holland Saml N (Perry G) slsmn h202 Linden av  
 Holland Vannie S student r318 W Davie  
 Holland W Ernest (Pearl) chf City Fire Dept h706 N East  
 Holland Wm (c) (Annie) draymn h16 N Pettigrew  
 Hollandsworth Chas J Rev (Florence) pastor First Vanguard Presby-  
     terian Ch h303 S Swain  
 Holleman Dubie nurse 1408 Mordecai dr r do  
 Holleman Fred auto mech r211 N Harrington  
 Holleman Jas W (Janie) agt Sou-Dixie Life Ins Co r530 N Bloodworth  
 Holleman Wm L (Georgia P) trav slsmn h311 Calvin rd  
 Holler Eva dep collr USIntRevOffice r117 N Dawson  
 Hollerman Building 210½ Fayetteville  
 Holliday Albert E r1607 Sunrise av  
 Holliday Alf (c; Pearl) lab r616 Wynne  
 Holliday David K (Thelma G) whse mgr Westinghouse Elec Supply Co  
     r3 E North  
 Holliday Donald V (Gladys T) slsmn Hudson-Belk Co r121 N Blount  
 Holliday H Milton motorcycle mech Robt C Upchurch r1607 Sunrise av  
 Holliday J Carey (Evelyn) asst prsmn Times Pub Co h415 N East  
 Holliday Raymond L (Sarah) paper hngr h401 S McDowell apt 105  
 Holliday T A chf eng State Hosp r do  
 Holliday T Irvin (Florence U) woodwkr Martin Millwork Co h1207½  
     Hillsboro  
 Holliday Thelma G Mrs sten A Lee Rawlings & Co r3 E North  
 Holliday Thelma L r1607 Sunrise av  
 Holliday Wm H (Ella J) auto mech h1607 Sunrise av  
 Hollingsworth Doris slswn Boylan-Pearce Co Inc r11 S Harrington  
 Hollingsworth Edw W (Doris P) shoe repr Sir Walter Shoe Shop h11 S  
     Harrington  
 Hollingsworth G Frank (Gladys) shoe repr Miles Elec Shoe Shop h112 N  
     Dawson  
 Hollis Mary E tchr Hugh Morson High Sch r15 W Jones  
 Holloman Chreston (Luna) ship clk Boylan-Pearce Co Inc r510 Cutler  
 Holloway Bruce D (Rabateau P) r903 Glenwood av  
 Holloway Carey H (Celestia G) eng h517 Polk  
 Holloway Cecil H (Mary E; City Ice & Fuel Co) h2108 Fairview rd  
 Holloway Chas H dairywkr Wake County Home r do  
 Holloway D Frances r2108 Fairview rd

# C. H. STEPHENSON MUSIC COMPANY

IF IT'S MUSICAL WE HAVE IT

PHONE 528

Holloway Edythe C r2108 Fairview rd  
 Holloway Elsie textile wkr r1002 N Blount  
 Holloway Ernest H (Lona, M) plant formn Capital Coca Cola Bottling  
 Co h35 Bagwell av  
 Holloway Helen E r2108 Fairview rd  
 Holloway Hervery (c; Cecelia) lab r214 S State  
 Holloway Jas H (Mammie N) trav slsmn h4 Glenwood av  
 Holloway John truck driver r124 S Blount  
 Holloway Jos W (c; Ethel B) chauf h605 E Davie  
 Holloway Lelia (c) dom h631 Oberlin rd  
 Holloway Leon (c; Cora) auto mech r418 S Person  
 Holloway Leona (c) dom r21 W Hayti al  
 Holloway Lucy F slswn Equel's Style Shop r Cary rd  
 Holloway Maggie (c) cook 414 N Person  
 Holloway Mary C clk The Raleigh Bldg & Loan Assn r2108 Fairview rd  
 Holloway Rena D sten State Board of Barber Examiners r216 Pace  
 Holloway Robt W cabtmkr Steph W Holloway r520 Polk  
 Holloway Steph W (Eliz R) cabtmkr 520 Polk h do  
 Holloway W Ecclas truck driver r124 S Blount  
 Holloway Wm (c) r Wake County Home  
 Holloway Wm (c; Thelma) chauf h2211 Everett av  
 Holloway Wm (c; Louisa) concrete wkr h115 W Lenoir  
 Holloway Wm D (Ella F) carp h124 S Blount  
 Holloway Willie student r124 S Blount  
 Hollywood Hotel & Cafe (Nick and Chas Saporilas) 215 W Martin  
**HOLLYWOOD PERMANENT WAVE SHOPPE** (Mrs Lalah Evans), We  
 Specialize in Permanent Waving, No Appointments Necessary, Open  
 8 A M to 8 P M 603-604 Odd Fellows Bldg, 15 W Hargett, Tel 4276  
 Holman Ada (c) dom r28 Bragg  
 Holman Cal (c) r19 McKee  
 Holman Eliz F prin Thompson Sch h209 E Morgan  
 Holman Ellen (c) dom h729 S Haywood  
 Holman Mary B prin Barber Sch r209 E Morgan  
 Holman Wm (c) lab h108 Stronach's al  
 Holmes Blanche (c) cook h303 W Lenoir  
 Holmes Emma L (c) nurse StAgnes Hosp r do  
 Holmes Eva B (c) instr StAugustine's College r do  
 Holmes F Woodrow student r324 E Martin  
 Holmes Frank F (Amanda J) pntr h324 E Martin  
 Holmes Fredk S pntr r324 E Martin  
 Holmes Ida B r1519 Gavin  
 Holmes J Wm (Vada C) carp h2901 Hillsboro  
 Holmes John S (Emilie S) state forester State Dept of Conservation &  
 Development h302 Forest rd  
 Holmes John W (c; Eva B) pres Capital Bldg & Loan Assn v-pres The  
 Mechanics & Farmers Bank and supt StAugustine's College r do  
 Holmes Julia (c) lndrs r602 E Cabarrus  
 Holmes Maude nurse State Sch for the Blind and the Deaf r do  
 Holmes Mildred opr DeShazo Sch of Beauty Culture r308 Poplar  
 Holmes Vada C Mrs sten N C Cotton Growers Co-Operative Assn h2901  
 Hillsboro  
 Holmes Wm A asst ship clk Armour & Co r109 Polk  
 Holmes Wm P agt Imperial Life Ins Co r114 New Bern av  
 Holoman B B stockmn F W Woolworth Co r Cary N C  
**HOLOMAN DALLAS** (Edna L), V-Pres-Genl Mgr Boylan-Pearce Co Inc,  
 h2123 Woodland av, Tel 3436-W  
 Holoman Millie Mrs slswn Raleigh Salvage Co h512 Oakwood av  
 Holoman S Boyce student r2123 Woodland av  
 Holoman S Dwight (Millie) carp h512 Oakwood av  
 Holston Geo W (Marjorie B; H & H Tire Re-Treading Co) h2108 Coun-  
 try Club dr  
 Holt Banks (c; Hattie; Martin St Cafe) r206 Freeman  
 Holt Blanche tchr Hayes-Barton Sch r1716 Park dr  
 Holt Ethel C clk Durham Life Ins Co of Raleigh N C r404 E Edenton  
 Holt Euphelie (wid Douglas) r504 N Person  
 Holt Fonzia A (Maggie V) h353 W Morgan  
 Holt Hall r306 E Whitaker rd  
 Holt Hazel (c) dom r1011 S Person  
 Holt Jas O (Marjorie E) chemist State Hwy Comn r3511 Neal  
 Holt John (Viola) eng h306 E Whitaker Mill rd  
 Holt Jos (c; Elwina) bellmn Sir Walter Hotel r120 E Hargett  
 Holt Julia (c) dom r903 E Jones  
 Holt Junius T pres W B Mann & Co Inc h404 E Edenton  
 Holt Lila M slswn Efird's Dept Store r606 W North  
 Holt Martha F (wid David G) h315 W Hargett

P H O N E	<b>BUICK—OLDS—PONTIAC</b>	P H O N E
	<b>CADILLAC—LA SALLE</b>	
	Factory Authorized Sales and Service General Motors Values	
	<b>COMMONWEALTH MOTOR CO.</b>	
1416	421 FAYETTEVILLE ST.	1388

Holt Mary sten Smith & Joyner r404 E Edenton  
Holt Melissa (c) dom r903 E Jones  
Holt Pauline clk The Equitable Life Assurance Soc of the U S r513 N Bloodworth  
Holt R Clyde (Lakewood Sherbet Co) r Lewisburg rd  
Holt Theo (c; Mamie) stone str r822 E Martin  
Holt Whitney sten r YWCA  
Holtzman Richd F (Elsie M) carp N-SRRC Co h1530 N Blount  
Holtzman Fannie C (wid Robt L) r124 Hillsboro  
Holy Trinity Evangelical Lutheran Church Rev R Benton Peery pastor, Hillsboro cor Boylan av  
Holy Trinity Greek Orthodox Church Rev Nikiforos Pavlou pastor 224½ S Blount  
Home Building 118½ Fayetteville  
**HOME BUILDING & LOAN ASSN, Robt G Yancey Pres, J C Lawrence.**  
V-Pres, Victor M Stonebanks Sec-Treas 219 Fayetteville, Tel 1362  
Home Market The (Grover B Vaughan) prod 528 Fayetteville  
Home Owner's Loan Corp The Frank McNeil dist mgr 234 Fayetteville R505  
Home Security Life Insurance Co Asa W Ward dist mgr 5 W Hargett R513  
Homesley Chas B (Dorothy F) bkpr Fitz-Gerald & Co Inc h904 Boylan dr  
Homesley Dorothy H r904 Boylan dr  
Hometel The (Mrs Esther S Cahn, Lillian E Stone) bdg 204 W Hargett  
Honeycutt see also Hunneycutt and Hunnicutt  
Honeycutt Albert L meat ctr The Great A & P Tea Co r127 Halifax  
Honeycutt Arth O (Bettie) guard State Prison r12 S Boylan av  
Honeycutt Ava L (Doney F) carp h127 Halifax  
Honeycutt Baxter M (Chatta A) driver Mrs Morton's Bakery Shop h819 Clay  
Honeycutt Blanche T r853 W Morgan  
Honeycutt Brett B (Jessie) sub carrier USPO h608 S Boylan av  
Honeycutt Cairo G Mrs clk CP&LCo h720 N Bloodworth  
Honeycutt David D (Lucille) tmkpr N-SRRC Co r510 Cole  
Honeycutt Delsena C (wid Jas) r529 S Harrington  
Honeycutt Doney F Mrs bdg 127 Halifax r do  
Honeycutt Elva sch tchr r12 S Boylan av  
Honeycutt Eug T clk Galloway's Professional Bldg Pharmacy r220 S East  
Honeycutt Frances cash Gate City Life Ins Co r112 Harrison av  
Honeycutt Geo huckster r317 E Martin  
Honeycutt Guy L (Margt) h712 Boylan dr  
Honeycutt Haywood H (Lula F) warden State Prison r do  
Honeycutt Hazel K student r835 W Morgan  
Honeycutt Henry D servicemn Sanders Motor Co r RD 1  
Honeycutt J D Mrs hsekpr State Hosp r do  
Honeycutt Jas D (Jerusha) h510 E Franklin  
Honeycutt Jos D svpr State Hosp r do  
Honeycutt Lattie F slsmn Geo H Stancel r110 N Person  
Honeycutt Lester D (Myrtle) installer h408 S Boylan av  
Honeycutt Lois atndt State Hosp r do  
Honeycutt Louise S sten N C Equipment Co r510 E Franklin  
Honeycutt Lucinda L (wid Adolph J) h208 Chamberlain  
Honeycutt Margt T r208 Chamberlain  
Honeycutt Martha R (wid Danl B) h220 S East  
Honeycutt Orin M (Elsie E) clk Hotel Carolina h1103 W Cabarrus  
Honeycutt P Benton (Cairo G) bkpr T B Crowder & Son h720 N Bloodworth  
Honeycutt R Frank (Pearl S) mech John W Evans' Son h112 Harrison av  
Honeycutt Robt R woodwkr Martin Millwork Co r RD 2  
Honeycutt Roy L (Margt R) bkpr h120 S McDowell  
Honeycutt Ruby (wid Otha) r1124 Harp  
Honeycutt T Manly driver Economy Clnrs r127 Halifax  
Honeycutt Theo atndt State Hosp r do  
Honeycutt Wm H (Lizzie L) plmbr h122 S Blount  
Hood Benj T (Ruby; Hood-Model Dry Cleaning Co) h807 E Edenton  
Hood Chas (c; Barbara) lab h212 E South  
Hood Danl J (Katie) h109 Seawell av  
Hood Edw H r120 S Blount  
Hood Gurney P (Marian S) comnr of banks State Dept of Banking h2210 Ridgecrest  
Hood Katie r109 Seawell av  
Hood Luvenia (c) lndrs h1315 Holman  
Hood-Model Dry Cleaning Co (Benj T Hood) 13 S Wilmington plant 304 Pace

ESTABLISHED 1867

**Alfred Williams & Co.**

119 FAYETTEVILLE STREET

ALL PHONES 4100

BOOKSELLERS—OFFICE OUTFITTERS—ENGRAVERS

Hood Oscar (c; Claudia) lab h209 Hoke  
 Hood Robt P student r2210 Ridgecrest  
 Hood Whaley (c) lab r1315 Holman  
 Hood Wm (c) clk East End Mkt r518 S Swain  
 Hood Wm trav slsmn r101 S Bloodworth  
 Hook Frank W (Margt J) spl agt Va Fire & Marine Ins Co h1010 Vance  
 Hook Margt T (wid John G) r200 E Edenton apt 5  
 Hooker Emaline (c) cook 1526 Glenwood av  
 Hooker Octavius W (Blanche S; Economy Clnrs) h310 Perry  
 Hooks Grey B sten V O Parker Co r323 Hillsboro apt 12  
 Hooks Thos (c; Rosie) truck driver h1110 Pender  
 Hooper Alice L Mrs r202 Duncan  
 Hooper Arth L hwy eng U S Bureau of Public Roads h202 Duncan  
 Hoover Auto Service (Geo W Pike, Lester D Poole, Walter S Seagroves)  
 414 S Salisbury  
 Hoover Chas W (Louise M) h101 E South  
 Hoover Edith B Mrs r218 Chamberlain  
 Hoover Melissa I (wid John T B) r1510 Hillsboro  
 Hoover Paul A clk r218 Chamberlain  
 Hope of All Lodge No 2645 GUOOF (c) David Reid sec meets 1st and  
 3d Friday 115½ E Hargett  
 Hopkins Albert (c; Mamie) sta atndt h1211 E Hargett  
 Hopkins Allen (c) lab h528½ E Edenton  
 Hopkins Amelia tchr Washington Sch r125 E South  
 Hopkins Annie (c) dom r528½ E Edenton  
 Hopkins Cath (c) dom r1211 E Hargett  
 Hopkins Delia (c) maid 2105 Woodland av  
 Hopkins Delmar (c; Martha L) waiter Hotel Carolina r2212 Barker  
 Hopkins Edgar A clk Geo H Whitaker r323 Blake  
 Hopkins Edw (c; Lula L) janitor h521 Smith  
 Hopkins Ellen (c) dom r528½ E Edenton  
 Hopkins Haywood (c) lab r112 N Haywood  
 Hopkins Irving (c) lab r528½ Edenton  
 Hopkins Jas (c; Pearl) hlpr r405 Tucker  
 Hopkins Jas H (Claudia M) slsmn h220 W Morgan  
 Hopkins Jessie (c) dom r307 S Haywood  
 Hopkins Jos slsmn Staudt's Bakery r107 Harrison av  
 Hopkins Lelia (c) dom h112 N Haywood  
 Hopkins Louis (c) del mn Saunders St Pharmacy 315 Glenwood av  
 Hopkins Lovie (c) lndrs h305 S East  
 Hopkins Margt (c) dom r305 S East  
 Hopkins Martha (c) dom r2212 Barker  
 Hopkins Raymond (c) porter Ammons & King Inc r305 S East  
 Hopkins Richd (c) driver Raleigh Floral Co r528½ E Edenton  
 Hopkins Richd (Agnes B) uphol John W Evans' Son h124 N Harrington  
 Hopkins Roy V (Pearl) auto mech h112 Bart  
 Hopkins Susie (c) dom r12 E Hayti av  
 Hopkins Thos R clk r124 N Harrington  
 Hopkins Walter (c; Anna) lab r404 Tucker  
 Hopkins Wm (c) butler r528½ E Edenton  
 Hopson Mary (c) cook h1301 E Hargett  
 Hord Eug T (Alva E) chemist State Dept of Agriculture h127 N Wil-  
 mington  
 Horn Walter (c) lab r609 S McDowell  
 Hornbuckle Alice J (wid John E) h107 Glenwood av  
 Hornbuckle Minnie L sten State Hwy Comm r107 Glenwood av  
 Horne Everett B (Lucy M) carp h308 W Johnson  
 Horne Geo textile wkr r1110 N Wilmington  
 Horne Josie (c) dom h23 Hunter  
 Horne Montie E (c) nurse StAgnes Hosp r do  
 Horne W Henry jr (Kath D) div dist eng CP&LCo h2709 Lockmoor dr  
 Horne Wm G jr (Louise R) drftsmn State Hwy Comm r5 Dixie trail  
 Horner Benj J (c; Mary) cook h827 E Hargett  
 Horner J Gilbert supvr State Hosp r do  
 Horner Louise nurse State Hosp r do  
 Horner Rilla (c) cook r327 E Hargett  
 Horton Ada (c) lndrs r321 S Haywood  
 Horton Adeline (c) cook h509 Smithfield  
 Horton Alice (c) cook r506 Smithfield  
 Horton Amanda (wid O Ellis) emp Boylan-Pearce Co Inc h115 N Mc-  
 Dowell  
 Horton Annie (c) dom r219 Heck  
 Horton Annie S r208 W Edenton  
 Horton Archie (Margt S; Horton's Studio) h1708 Park dr  
 Horton Bonnie B sch tchr r608 Hillsboro apt 1



H. PAUL YELVERTON, Manager

104 S. DAWSON ST.

**MARTIN-YELVERTON CO.****FUNERAL HOME—AMBULANCE SERVICE**

PHONE 68 and 69

WE ARE NEVER LATE

Horton Cecile F r128 N Dawson  
 Horton Chas (c; Louisa) lab h1107 E Worth  
 Horton Chas E (Mary A) grader h503 Chamberlain  
 Horton Chas P student r604 E Hargett  
 Horton Chas T (Annie P) gro 602 E Hargett h604 do  
 Horton Clarence E r503 Chamberlain  
 Horton Clementine (c) dom r722 Branch (SPk)  
 Horton Cleo G clk CP&LCo r608 Hillsboro apt 1  
 Horton Delma (c) dom r91 Cross  
 Horton Douglas G (Pauline W) mgr Carolina Blue Printers h1801 Fairview rd  
 Horton Earle C (c) instr Shaw University r do  
 Horton Edw (c) delmn Bynum Printing Co r214 Camden  
 Horton Edw G (Carrie C) h325 E Morgan  
 Horton Edw M (Mildred) formn r322 Oakwood av  
 Horton Ellis (c) lab r214 Camden  
 Horton Ernest C clk r14½ E Morgan  
 Horton Evelyn r128 N Dawson  
 Horton Evelyn clk r320 E Hargett  
 Horton Frances Mrs r Wake County Home  
 Horton Frank (c) lab r520 W Lenoir  
 Horton Frank R (Lila) plmbr h311 E Lane.  
 Horton Frank R jr student r311 E Lane  
 Horton Geo (c) carp r321 E Cabarrus  
 Horton Geo instr N C State College r115 Chamberlain  
 Horton Graham G (Isabelle) atndt State Hosp r411 N East||  
 Horton Hat Shop (Mrs Mary A Horton) 26 W Hargett  
 Horton Hattie (c) sch tchr r208 N Tarboro  
 Horton Helen tchr Murphey Sch r Mansion Park Hotel  
 Horton Helen L r128 N Dawson  
 Horton Hubert H (Ruth E) desk sergt City Police Dept h122 S McDowell  
 Horton Hunter L (Laura H) h2011½ Fairview rd  
 Horton Ina clk r2025 StMary's  
 Horton Isabelle Mrs slswn Boylan-Pearce Co Inc r411 N East  
 Horton J Marvin (Gussie L) driver Strop Taxi Co r503 Chamberlain  
 Horton Jack C slsmn CP&LCo r1515 StMary's  
 Horton Jas (c; Alberta) barber Fuller's Barber Shop r309 E Lenoir  
 Horton Jas D (Mary A) cond h1214 Hinton  
 Horton Jas T slsmn Tilghman Motors Inc r408 New Bern av  
 Horton John C carp h212 E Franklin  
 Horton Jos S stmfr r14½ E Morgan  
 Horton Jos T (Dorothy) mech Commonwealth Motor Co r412 Oakwood av  
 Horton Josephine (c) h753 S Blount  
 Horton Kath E cash Boylan-Pearce Co Inc r115 N McDowell  
 Horton Laura H Mrs sten N C Inspection & Rating Bureau h2011½ Fairview rd  
 Horton Lila Mrs clk Raleigh Floral Co h311 E Lane  
 Horton Mary (c) Indrs h214 Camden  
 Horton Mary A Mrs (Horton Hat Shop) h1214 Hinton  
 Horton Mary H v-pres The News & Observer Pub Co h208 W Edenton  
 Horton Miles C Dr r Mansion Park Hotel  
 Horton Minnie (c) dom h91 Cross  
 Horton Narcissa (c) cook h225 Mangum  
 Horton Oliver M student r1408 Hillsboro  
 Horton Otis R slsmn Mut Life Ins Co r412 New Bern av  
 Horton Ozie (c) cook 321 E Morgan  
 Horton Pauline W Mrs clk State Dept of Labor h1801 Fairview rd  
 Horton R Hartwell (Bessie K) truck driver h306 S East  
 Horton Robt (c; Laura) truck driver h318 E Cabarrus  
 Horton Robt L (Clyde H) v-pres Ammons & King Inc h1408 Hillsboro  
 Horton Roger R (Essie M) bus opr CP&LCo h722 N Boylan av  
 Horton Ruth E Mrs opr SouBellTel&TelegCo h122 S McDowell  
 Horton S Robt (Lillian L) dentist 239 Fayetteville R303 h1306 Glenwood av

**A. LEE RAWLINGS & COMPANY****CERTIFIED PUBLIC ACCOUNTANTS**

Audits—Systems—State and Federal Taxation

Telephone 3239

102 West Hargett St.

**The Raleigh Building and Loan Association**

A HOME FOR YOUR SAVINGS

# CONNOR & RUFFIN

GENERAL INSURANCE

SURETY BONDS

Commercial National Bank Building

Telephone 2637

Horton Saml (c; Lillie M) carp h1122 S Bloodworth  
 Horton Saml (c) farmer r219 Heck  
 Horton Saml (c; Susie) lab h28 Lee  
 Horton Savon I r215 N Bount  
 Horton Stella (wid Truby D) h608 Hillsboro apt 1  
 Horton Stella B teller The Raleigh Gas Co r412 Oakwood av  
 Horton Thos (c) orderly Wake County Home r do  
 Horton Victor B r715 Gaston  
 Horton W Joshua (Beulah) sergt City Police Dept h108 Glenwood av  
 Horton Wilkins P genl counsel N C Truck Owners Assn r Pittsboro N C  
 Horton Wm (c) lab r1107 E Worth  
 Horton Wm A (Pauline B) prsmn Mitchell Printing Co h1422 Scales  
 Horton Wm C (S Ada) phys 307 Fayetteville h215 N Blount  
 Horton Wm C (Blanche) sta eng h128 N Dawson  
 Horton Wm S student r722 N Boylan av  
 Horton Wm T (Mary A) eng h412 Oakwood av  
 Horton Willis B (Vivian T) formn h721 E Hargett  
 Horton Zeb V (Nellie B) firemn h14½ E Morgan  
 Horton's Studio (Archie Horton) photogs 135 Fayetteville R504  
 Horwitz Abr slsmn Raleigh Loan Office h303 Fayetteville 3d fl  
 Horwitz Philip (Reba J; Raleigh Loan Office) h412 New Bern av  
 Hosey John H (Thelma C) h401 S McDowell apt 204  
 Hosey Thelma C Mrs with SouBellTel&TelegCo h401 S McDowell apt 204  
 Hoskins Amy (c) r409 W Cabarrus  
 Hostetler Earl H prof N C State College r White Oak rd  
**HOTEL CAROLINA, Robt C Powell Mgr, One of the Barringer Chain, W Hargett cor Dawson, Tel 3900**  
**HOTEL RALEIGH, Hotel Raleigh Oprs, A Waddell Pate Mgr, 138 W Martin, Tel 2733**  
 Hotel Raleigh Inc Malcolm H Robertson pres A Waddell Pate sec-treas oprs Hotel Raleigh 138 W Martin  
 Hotel Richmond (Walter F Smith) 331 Fayetteville  
 Hotel Wiley (Lindon C Murchison) 411 W Morgan  
 Hotel Wiley Barber Shop Richd L Glover mgr 411 W Morgan  
 Hotel Wright (Gilbert Wright) 117 W Martin  
 Houchins H Guy (M Alma) printer Bynum Printing Co h320 E Martin  
 Houchins Lillian F r320 E Martin  
 Hough Clara (c) dom r515 S Swain  
 Hough Danl (c; Ella) h1004 Manly  
 Hough Danl C (c) h206 W South  
 Hough Ernest P (Florence S) mgr Crescent Ins Agcy Inc r118 N Boylan av  
 Hough H Kirby (Isabelle H) jwlr r1115 Hillsboro  
 Hough Sue (wid Wm J; Hillsboro Manor) h1115 Hillsboro  
 Houlder Grace A student r501 Cleveland  
 Houlder Helen L student r501 Cleveland  
 Houlder Montague S (Irene H) slsmn Holland Furnace Co h501 Cleveland  
 House A Roy lawyer 320 S Salisbury 3d fl r Zebulon N C  
 House Carson farm hd r129 Monie la  
 House Chas R hlpr r821 S Bloodworth  
 House H Clarice clk McLellan Stores Co r549 E Martin  
 House Horace (c; Bernice) janitor The Raleigh Gas Co h611 Cannon  
 House Jas W (Mary E) carp h549 E Martin  
 House Jesse G (Alice A) pntr r219 S West  
 House Mary E sten Jas E Herring r Millbrook N C  
 House of Jacob Rev Israel Rubenstein rabbi 7 S East  
 House of Prayer (c) 710 Branch (SPk)  
 House Richd O (Lizzie) truck driver h129 Monie la  
 House Robt M r213 S Person  
 House Vallie L fctywrk r821 S Bloodworth  
 House Wm M (Ethel D) truck driver h821 S Bloodworth  
 Household of Ruth Lodge No 531 (c) meets 2d and 4th Monday 4 P M 115½ E Hargett  
 Household of Ruth No 5707 (c) 713 Oberlin rd  
 Houston Charlotte student r1302 Hillsboro  
 Houston David A pres Carolina Mortgage Co and v-pres Title Guaranty Ins Co r1302 Hillsboro  
 Houston David A jr r226 Woodburn rd  
 Houston Frank M bkpr Central Investment Corp r1302 Hillsboro  
 Houston Mozelle K (wid Hugh F) h117 Park av  
 Howis Robt A lawyer 5 W Hargett R1006 r615 Hillsboro  
 Howard Annie (wid Jas H) r123 New Bern av  
 Howard Buford carp r1118 Harp

# THOMAS H. BRIGGS & SONS, Inc.

The Carolina's Oldest Wholesale and Retail  
Hardware House

Howard Ella (c) dom r815 Oberlin rd  
 Howard Euzelia (c) cook r228 Bledsoe av  
 Howard Evelyn textile wkr r1118 Harp  
 Howard Fannie (c) Indrs r211 Smithfield  
 Howard Floyd T (Fleva V) carp h1118 Harp  
 Howard Frances M (c) h909 E Hargett  
 Howard Frank (c) lab h103 Butler  
 Howard Frank (c) lab r815 Oberlin rd  
 Howard Geo A blrmkr N-SRRCo r1803 White Oak rd  
 Howard Georgia nurse 320 E Edenton r do  
 Howard Harrison (c; Lena) plstr r1201 S Blount  
 Howard Harry S (Nellie H) h115 N Bloodworth  
 Howard Irma R. (wid Frank) r506 E Hargett  
 Howard Jas (c) lab r518 E Davie  
 Howard Jas H (Sinie B) lab h524 S Harrington  
 Howard Jas S (Marion) mgr Palace Theatre r Raleigh Hotel  
**HOWARD JAMES W (Mary W), Supt Mais U S PO, h508 Cleveland,  
 Tel 3618-M**

Howard Jerry (c) lab r415 Green  
 Howard L T r Wake County Home  
 Howard Lillie M (c) dom r911 Cannister  
 Howard Margt (c) r320 W South  
 Howard May E (wid Geo A) h12 N McDowell  
 Howard Nellie H Mrs sten Carolina Mortgage Co h115 N Bloodworth  
 Howard Pauline slswn r606 Sasser  
 Howard Phyliss (c) r332 W South  
 Howard Princess (c) dom r815 Oberlin rd  
 Howard S Frank r316 Halifax  
 Howard Sidney (c; Johnnie) brklyr h1005 E Jones  
 Howard-Strother Furniture Co (Wm O Strother) 130 S Wilmington  
 Howard Thos D (Nannie K) firemn h316 Halifax  
 Howard Victoria W (c) dom h1213 (1413) Pender  
 Howard W Duke train dispr N-SRRCo r503 N Person  
 Howard W Scott r527 S Salisbury  
 Howe Bess D Mrs sten Aetna Life Ins Co h326 New Bern av  
 Howe Stewart M (Bess D) countermn h326 New Bern av  
 Howell Addie (c) cook r420 Watson  
 Howell Alvin H (Gertrude) auditor of receipts State Auditor h224 E Park  
 dr

Howell Andrew A jr (Theodora) park mn h417 Park av  
 Howell Andrew J eng r437 Halifax  
 Howell Arch A (Nannie) pntr h422 StMary's  
 Howell Chas N (Mary H) slsmn Mitchell Printing Co h119 S Harrington  
 Howell Edw C (Nancy R) bkpr C C Motor Co Inc r2501 Everett av  
 Howell Eug (c; Odelle) janitor h216 Bledsoe av  
 Howell Evelyn tchr Peace A Junior College for Women r do  
 Howell Frank H (Lessie T) delmn Hayes-Barton Pharmacy h1617 Sun-  
 rise av  
 Howell Gladys I r301 Park av  
**HOWELL H CLARENCE (Adna W; Sanitary Laundry) V-Pres Pilot Mills  
 Co and 2d V-Pres Raleigh Chamber of Commerce, h908 Vance, Tel  
 1141**

Howell Harold A (Joan E) h212 Cox av  
**HOWELL HENRY L (Claudia W), Asst U S Postmaster, h508 Cutler Tel  
 3576-M**  
 Howell J Cleveland (Eliz M; Howell's Luncheonette) h708 McCollock  
 Howell Jas (c) lab r323 S East  
 Howell Jas R (June C) h221 Ashe av  
 Howell Jesse E (Zylphia A) clk h711 W Peace  
 Howell Kath L student r508 Cutler  
 Howell Louis W (Katie B) carrier USPO r RD 4  
 Howell McCoy (c) hlpr r915 S Person  
 Howell Milton (c) tailor r420 Watson  
 Howell Milton E (Emma D) cash Am Oil Co h200 E Edenton apt 9  
 Howell Myrtle M r301 Park av  
 Howell Paul (c) lab r420 Watson  
 Howell Pearl Mrs smstrs r114 S Person  
 Howell Priscilla (c) dom r1213 (1413) Pender  
 Howell R Philip drftsmn State Hwy Comn r117 Park av  
 Howell Reese (c) hge porter Union Depot 420 Watson  
 Howell Robt J (c; Bettie) truck driver Thos H Briggs & Sons Inc h915  
 S Person  
 Howell Stella tchr Wiley Sch r127 Hawthorne rd  
 Howell Timothy E r Wake County Home  
 Howell Wheeler H (Vivian S) hlpr State Hwy Comn r422 StMary's

Chamber of Commerce

CITY DIRECTORY LIBRARY

FREE REFERENCE

17 W. Davie

# BOYLAN-PEARCE CO.

NORTH CAROLINA'S MOST EXCLUSIVE DEPARTMENT STORE  
PHONE 4020

Howell Wiley A (Ida G) city supt of parks h301 Park av  
 Howell Wm clk Pender's Stores r116 S West  
 Howell Wm (c) cook Sports Tavern r309 E Lenoir  
 Howell's Luncheonette (J Cleveland Howell) restr 14 W Martin  
 Howie Saml S eng r1000 Glenwood av  
 Howison Robt C (Susan J) h1539 Carr  
 Howison Robt C jr student r1539 Carr  
 Howle Eug B dentist 15 W Hargett R606 r RD 2  
 Hoy Robt V (Vannie) r506 E Hargett  
 Hoy Roger sta atndt Ralph D Upchurch 500 Glenwood av  
 Hoyle Annie B Mrs sten State Dept of Banking h701 E Franklin  
 Hoyle Hurlly P (Annie B) agt Durham Life Ins Co h701 E Franklin  
 Hubbard Carrie P (wid Wm D) r102 Logan ct apt 4  
 Hubbard Martha (wid Robt) r319 Idlewild av  
 Hubbard Mattie Mrs r218 New Bern av  
 Huckabee Alice tchr Hayes-Barton Sch r213 Hillsboro  
 Huddleston Cath E sch tchr r2811 Hillsboro  
 Huddleston Hilda r2811 Hillsboro  
 Huddleston Louis E (Maggie) prsmn h851 W Morgan  
 Huddleston Wm F student r2811 Hillsboro  
 Huddleston Wm T (Rosa) mlldr h2811 Hillsboro  
 Hudgins Lillian slswn Elfrd's Dept Store r124 N Bloodworth  
 Hudgins Madge M sten N C State College h117 N Bloodworth  
 Hudler Laura B (wid Wm R) pres The Gift Shop Inc r427 N Blount  
 Hudley Frazier (c) lab h602 E Davie  
 Hudnell Armstead B sta agt Standard Oil Co r329 N Harrington  
 Hudnell Ernest cond r122 N McDowell

**HUDSON-BELK CO.** Karl G Hudson Mgr, Department Store 315-317 Fayetteville, 316 S Wilmington, 14 E Martin, Tels 1894 and 1895

Hudson Cassius R (Josephine S) state agt agrl extension service N C State College h2316 Hillsboro  
 Hudson Cassius R jr student r2316 Hillsboro  
 Hudson David (c; Millie) mach hlpr h306 Hill (College Pk)  
 Hudson E M br mgr Progressive Stores Inc r411 W Morgan  
 Hudson Flora (c) dom h720 Fayetteville  
 Hudson Geo C (M Lucille) clk N-SRRCo h616 W Lane

**HUDSON JOHN W JR**, Pres John W Hudson Jr Inc, r Tarboro, N C, Tel 739

**HUDSON JOHN W JR INC**, John W Hudson Jr Pres, Geo B Baughan V-Pres, Alfred J Fox Sec-Treas, Engineers and Contractors 408 Capital Club Bldg 18 W Martin, Tel 2815 (See front stencil and page 33)

Hudson Josephine (c) dom r306 Hill (College Pk)  
 Hudson Karl G (Mary W) pres-treas Pilot Mills Co mgr Hudson-Belk Co h220 E Park dr  
 Hudson Robt S student r2316 Hillsboro  
 Hudson Seaman K student r2316 Hillsboro  
 Hudson Wm J jr (Eliz S) asst mgr Hudson-Belk Co h710 Graham  
 Huey Clyde bkpr r116 Halifax  
 Huff Clem (c; Annie) truck driver h803 Manly  
 Huff Danl (c; Clara) lab h723 S Dawson  
 Huff Eliz (c) dom r15 W Hayti al  
 Huff Jas (c; Gladys) lab h601 Bragg  
 Huff Richd (c; Bessie) lab h516 Hick's al  
 Huff Terry (c) student r412 W South  
 Huff Vernon (Myrtle) carp h221 N Salisbury  
 Huff Wm (c) lab r722 S Bloodworth  
 Hufman Billy G r123 S McDowell  
 Hufman Hattie M (wid Wm C) drsmkr 123 S McDowell r do  
 Huggins Louis (c) lab r612 Adams al  
 Huggins Lucy (c) cook h612 Adams al  
 Huggins Maloy A (Katybet M) genl sec Board of Missions Baptist State Convention h1210 Mordecai dr  
 Huggins Minnie V Mrs h512 E Edenton  
 Hughes Cath E sten State Board of Health r105 S Bloodworth  
 Hughes Chloe (c) cook r118 W Johnson  
 Hughes Edw (c) lab r716 E Lenoir  
 Hughes Eliz M r1307 Hillsboro  
 Hughes Eug R mgr Dr Pepper Bottling Co r105 S Bloodworth  
 Hughes Geo B (Rosa L) r425 S Wilmington  
 Hughes Georgia (c) dom h118 W Johnson  
 Hughes Irene B Mrs cash The Conn Mut Life Ins Co h2111 Ridgecrest  
 Hughes John (c) lab r716 E Lenoir  
 Hughes John R (Nellie) mech East Coast Stages Inc h416½ W South  
 Hughes Jos B (c) porter The Vogue of Raleigh Inc r591 E Cabarrus  
 Hughes Luther B (Irene B) h2111 Ridgecrest

# DURHAM LIFE INSURANCE CO.

HOME OFFICE: RALEIGH, N. C.

## ORDINARY AND INDUSTRIAL

Hughes Nannie B (wid Chas C) h105 S Bloodworth  
 Hughes Paul N (Mozelle) formn dyer h913 Halifax  
 Hughes Robt C (Ruby H) oiler h529 S Harrington  
 Hughes Roy C (Mary C) h1615 Craig  
 Hughes Sarah C (c) cook StAgnes Hosp r do  
 Hughes Wm (c) lab r118 W Johnson  
 Hughes Wm H (Lula S; Young & Hughes) h1307 Hillsboro  
 Hughes Wm H jr r1307 Hillsboro  
 Hughey Addie Mrs r306 N Bloodworth  
 Hulick Henry (Dorothy) eng WPTF Radio Co r124 Groveland av  
 Hulin Lucy C clk State Board of Health r326 E Hargett  
 Hulin Sallie E h326 E Hargett  
 Hull Josiah E clk h8 Ferndell la  
 Humphrey A Lee (c; Mary; Sanitary Barber Shop) h608 S McDowell  
 Humphrey Cornelia (c) dom h1305 E Lane  
 Humphrey Cornelia M (c) dom r1305 E Lane  
 Humphrey D Norwood (Anne W) auto mech h516 Sasser  
 Humphrey F Pearl sten Genl Outdoor Adv Co Inc r119 Park av  
 Humphrey Flora (c) cook State Sch for the Blind and the Deaf r do  
 Humphrey Hattie (c) dom r1305 E Lane  
 Humphrey Helen (wid Wm L) sten h105 E Edenton apt 303  
 Humphrey L Kate sten Manning & Manning r119 Park av  
 Humphrey Martha (c) maid State Sch for the Blind and the Deaf r do  
 Humphrey Max S ins agt h119 Park av  
 Humphrey Milton student r201 N Wilmington  
 Humphrey Thelma L bkpr CP&LCo r119 Park av  
 Humphrey W Glenn (Mamie) traffic mgr Carolina Coach Co h2111 Ridgecrest  
 Humphrey Wm C (Louise) auto mech h308 S East  
 Humphreys Claude scout executive Boy Scouts of Am r1710 Park dr  
 Humphreys Luther W (Mary M) clk CP&LCo h217 Glenwood av  
 Humphreys Mollie (wid Wesley C) r217 Glenwood av  
 Humphreys Sidney F (J Mildred) bkbnr r217 Glenwood av  
 Hundley W Oscar (Eliz R) motor inspr h308 Aycock  
 Huneycutt see also Honeycutt and Hunnicutt  
 Huneycutt Eliz K Mrs v-pres Huneycutt Inc h1 Henderson  
 Huneycutt Inc Wm O Huneycutt pres Mrs Eliz K Huneycutt v-pres A  
 Wade Pridden sec-treas clothing 1914 Hillsboro  
 Huneycutt Wm O (Eliz K) pres Huneycutt Inc h1 Henderson  
 Hunnicutt see also Honeycutt and Huneycutt  
 Hunnicutt A Doris clk r223 Elm  
 Hunnicutt Carl H dep U S Marshal r RD 2  
 Hunnicutt Emmett F clk r223 Elm  
 Hunnicutt Emmett V (Carrie L) formn SALRy h223 Elm  
 Hunnicutt Essie J (wid Wm G) r604 New Bern av  
 Hunnicutt Evelyn E r223 Elm  
 Hunnicutt Herman W (Myrtle H) h604 New Bern av  
 Hunnicutt Omega F (Mary) slsmn Efirid's Dept Store h115 N Person  
 Hunnicutt Walter R (Myrtle B) clk h602 New Bern av  
 Hunsucker Worth student r2230 Hillsboro  
 Hunt Ada A r Wake County Home  
 Hunt Carey P clk CP&LCo r221 N Blount  
 Hunt Chas H (Hallie M) sta atndt Green & McNeill h11 E South  
 Hunt Christine (c) cook r12 Lee  
 Hunt Cullen K (c; Lillian; Odd Fellows Bldg Barber Shop) h1306 E Jones  
 Hunt Cullen K jr (c) chauf r1306 E Jones  
 Hunt Eliz C clk N C State College r612 W Lane  
 Hunt Elsie office sec Sir Walter Hotel r814 Cowper dr  
 Hunt Emma L Mrs peanuts 12½ E Hargett r114 Horne  
 Hunt Ervin J (c) porter Odd Fellows Bldg Barber Shop r1306 E Jones  
 Hunt Harlowe G student r114 Horne  
 Hunt Harry G (Maude) cond h303 Hillcrest rd  
 Hunt Ida (c) Indrs r416 Lee  
 Hunt Irene (c) Indrs h315 Cannon  
 Hunt Jas (c; Mary) shoe shiner Sir Walter Shoe Shop r901 E Hargett  
 Hunt Jennie (c) cook r586 E Lenoir  
 Hunt Jesse B (Emma L) office 209 S McDowell R2 h114 Horne  
 Hunt Jesse B jr student r114 Horne  
 Hunt John D (Thelma H) slsmn h319 Morrison av  
 Hunt Leroy H (c; Jessie) porter h417 Watson  
 Hunt Lydia Mrs chf opr SouBellTel&TelegCo h401 S McDowell apt 103  
 Hunt Margt (c) student r315 Cannon  
 Hunt Robt S (Annie C) firemn h509 W Johnson  
 Hunt Sherman (c) lab r216 Heck

B-N  
MOTOR  
CO.



Distributors

ROCKNE  
PIERCE-ARROW  
STUDEBAKER  
AUSTIN

116 E.  
Morgan

THE  
CAPITAL  
DELICIOUS

*Coca-Cola*

BOTTLING  
CO.  
REFRESHING

Hunt Victor (c; Flossie) lab h21 W Hayti al  
 Hunt Wm A clk r612 W Lane  
 Hunt Wm R (Mary A) trav slsmn h612 W Lane  
 Hunter Ada (c) cook 292 W Morgan  
 Hunter Alice (c) cook r610 Smith  
 Hunter Alice (c) dom r605 E Edenton  
 Hunter Anna (c) r526 W Lenoir  
 Hunter Armenius (c) delmn r2303 Everett av  
 Hunter Arth (c) lab r321 E Cabarrus  
 Hunter Arth M (Minnie) eng State Sch for the Blind and the Deaf h  
 Avent's Ferry rd nr Ashe av  
 Hunter Chas H (c; Sonora) janitor h2213 Barker  
 Hunter Chas W (c; Gladys) baker h2210 Barker  
 Hunter Clara (c) cook r1101 S Person  
 Hunter Clyde H (Annie M) slsmn r313 New Bern av  
 Hunter Cozie (c) maid 504 W Whitaker Mill rd  
 Hunter Curtis (c) lab r423 S Blount  
 Hunter Delbert (Valentine) truck driver h405 Smithfield  
 Hunter E Harvey (c) musician h18 Ross  
 Hunter Eliz tchr Lewis Sch h1207 Wake Forest rd  
 Hunter Ella H (c) dom h1318 Oakwood av  
 Hunter Elsie K office sec Baptist State Convention r Cary N C  
 Hunter Everett (c; Hattie) lab h206 W Cabarrus  
 Hunter Florine (c) Indrs h1206 E Hargett  
 Hunter Frances (c) maid Arth McKimmon  
 Hunter Genie E (wid Jas R) h602 S Boylan av  
 Hunter Geo (c) porter Capital Feed & Gro Co Inc r916 Oakwood av  
 Hunter Geo (c; Carrie) porter Boylan-Pearce Co Inc h818 Oberlin rd  
 Hunter Gertrude (c) cook r308 Love's al  
 Hunter Gray L (Sarah H) slsmn Hudson-Belk Co r121 N Blount  
 Hunter Harold (c) waiter r306 S State  
 Hunter Hartwell (c; Pearline) truck driver h908 Oakwood av  
 Hunter Isaac (c) lab r1402 Edenton  
 Hunter Iva (wid Jas T) r907 Glenwood av  
 Hunter J Clyde (Eugenia J) asst sec-asst treas CP&LCo h2108 Myrtle av  
 Hunter J Everett clk State Sch Comn h2220 Creston rd  
 Hunter J Rufus (Nannie W) h1543 Carr  
 Hunter Jas (c) gdnr r212½ Idlewild av  
 Hunter Jesse (c) butler State Hosp r do  
 Hunter John B (Louise P) mgr Fuller Brush Co h512 Cleveland  
 Hunter John G (Lillian) cond h525 N East  
 Hunter John W student r525 N East  
 Hunter Jos (c; Helen) porter Brogden Produce Co h506 Smithfield  
 Hunter Kath (c) dom r2303 Everett av  
 Hunter Katie L (c) dom r2213 Barker  
 Hunter L H (c) truck driver Capital Ice & Coal Co Inc r RD 1  
 Hunter Lena M (c) tchr Crosby-Garfield Sch h822 Cotton pl  
 Hunter Lenzer (c) janitor YWCA r do  
 Hunter Leonard (c) porter Walter A Curtis r2303 Everett av  
 Hunter Lillian (c) dom h2303 Everett av  
 Hunter Lillian P student r525 N East  
 Hunter Lillie B clk State Hwy Purch Dept r907 Glenwood av  
 Hunter Lillie M (c) dom r1421 E Jones  
 Hunter Lucile School (c) 1018 E Davie  
 Hunter Mary Mrs clk Boylan-Pearce Co Inc r Cary N C  
 Hunter Mary E Mrs slswn W T Grant Co h308 N East  
 Hunter Mary R technician Dr Powell G Fox r Cary N C  
 Hunter Mattie (c) Indrs r810 Cotton pl  
 Hunter Nathan G clk r312 Oakwood av  
 Hunter Nathaniel (c) butler 901 Holt dr  
 Hunter Ned (c) lab r423 S Blount  
 Hunter Nellie (c) dom h124 E Cabarrus  
 Hunter Oneta (c) maid 507 N Blount  
 Hunter Pearl (c) cook Arth McKimmon  
 Hunter R Winifred (Mary A) slsmn W H King Drug Co Inc h314 Forest  
 rd  
 Hunter Rufus A (Eliz C) mgr Fidelity Mut Life Ins Co h1920 StMary's  
 Hunter Sadie (c) cook r312 S East  
 Hunter Sarah L (wid A B) h132 New Bern av  
 Hunter Sherman emp A M Tyner Co r Blind Institute  
 Hunter Theo (c) shoe shiner r575 E Lenoir  
 Hunter Thos (c) hlpr r315 Bledsoe av  
 Hunter Thos R (c) lab r437 N Salisbury  
 Hunter Victoria (c) Indrs r514 E Cabarrus  
 Hunter W Thos slsmn r312 Oakwood av  
 Hunter Walter B (Mattie G) slsmn Hudson-Belk Co h312 Oakwood av

# R. M. PARROTT & SON

OFFICE EQUIPMENT—SUPPLIES

"The memory of quality lingers long after the price is forgotten."

330 S. SALISBURY ST.

PHONE 2937

Hunter Wiley A (c; Rosa) h210 W Cabarrus  
 Hunter Wiley F (Mary E) plmbr h308 N East  
 Hunter Wm (c; Sophronia) h306 S Ave  
 Hunter Wm (c) delmn r908 Oakwood av  
 Hunter Wm (c) pntr r125 E Cabarrus  
 Hunter Wm (c; Mozelle) orderly Confederate Soldier's Home h942 E Hargett  
 Hunter Willie W extension clothing specialist N C State College r1804 Hillsboro  
 Huntley Thos (c; Lonie) lab h910 Oberlin rd  
 Huntt Spotswood H ins solr Robt G Yancey r1509 Hillsboro  
 Hurley Maggie nurse 217 Glenwood av r do  
 Hurst Adrian D instr State Sch for the Blind and the Deaf r do  
 Hurst Alma V Mrs h7 Glenwood av apt 1  
 Hurst C W mech Sanders Motor Co r Apex N C  
 Hurst Lawrence H 7 Glenwood av apt 1  
 Hurt Claudia J Mrs clk CP&LCo r1806 Hillsboro  
 Hurt Hartwell J (Claudia J) slsmn CP&LCo r1806 Hillsboro  
 Hurt John textilewkr r1143 N Blount  
 Hurt Louis R textilewkr r1143 N Blount  
 Hurwitz Isaac (Freda) slsmn h543 E Jones  
 Husman Adam A veterinarian U S Bureau of Animal Industry r618 Hillsboro  
 Huston Mollie H (c) librarian Shaw University r do  
 Hutchings Narcissa r504 Fayetteville  
 Hutchins Paul S r Wake County Home  
 Hutchinson Dalziel R (wid Hamilton H) r7 Enterprise  
 Hutchinson Ernie B (wid J Hinton) r224 N Person  
 Hutchinson Geo W (Leah) civ eng r2201 Fairview rd  
 Hutchinson Grace E (wid Willis P) r2201 Fairview rd  
 Hutchinson Hamilton H (Dorothy) clk N C State College h7 Enterprise  
 Hutton Clyde L atndt Saunders St Service Sta r1200 S Blount  
 Hutton John L (Helen L) supt cotton gin W A Myatt Jr & Co h1200 S Blount  
 Hutton Lena M student r1200 S Blount  
 Hyatt Allie sten r112 Halifax  
 Hyman Rebecca clk State Adjutant Genl r1708 Fairview rd  
 Hyre C Elsworth (Edna R) treas Occidental Life Ins Co of Raleigh N C h2202 Byrd  
 Hyre Eva L (wid Henry T) r2212 Ridgecrest  
 Ideal Barber Shop (Leonard O Ellen) 105 W Hargett  
 Ideal Paint & Wall Paper Store (Thos B Vick jr) 14 E Hargett  
 Ideal Service Station Macon W Woodard opr filling sta 601 W South  
 Iden Nell S bkpr Raleigh Township Public Schs r205 E Hargett  
 Iden Susan F feature writer h205 E Hargett  
 Imperial Life Insurance Co Wm N Harris dist mgr 5 W Hargett R602  
 Inborden Nannie B (c) sten negro div work State Board of Charities and Public Welfare r316 E South  
 Inborden Wm B (c; Nannie B) tchr Washington High Sch r316 E South  
 Indemnity Insurance Co of North America, Moore & Johnson Co genl agts 320 S Salisbury R813  
 Ingalls Leila M sten U S Regional Agrl Credit Corp r2902 Clark  
 Ingebutsen Otis L prof r210 Chamberlain  
 Ingle Amanda (wid Julian E) r407 N Wilmington  
 Ingold Torrence bus driver r311 S Swain  
 Ingram Alberta sten State Dept of Public Instruction r316 E Edenton  
 Ingram Ella M r106 E Whitaker Mill rd  
 Ingram Foy clk r316 E Edenton  
 Ingram Jas (c) driver Goodwin-Smith Furn Co r514 E Worth  
 Ingram Jas D (Mary E) solr h305 Cutler  
 Ingram John (c) lab h709 S Person  
 Ingram Leanna S (c) dom r2513 Joint  
 Ingram Lillie (c) r519 W Cabarrus  
 Ingram Thos L r506 Cary  
 Ingram Wm S (Ethyl M) mach State Hwy Comn h106 Whitaker Mill rd  
 Ingram Wm S jr (Addie M) mach State Hwy Comn h618 W Jones  
 Inman Frank M (Hepsey S) ship clk h1328 Hinton  
 Inman Hepsey S Mrs slswn Hudson-Belk Co h1328 Hinton  
 Inman Saml L tray slsmn r1702 Hillsboro  
 Inscoc D Staton (Maude B) lawyer 320 S Salisbury R607 and City Prosecuting Atty h1101 Mordecial dr  
**INTERNAL REVENUE OFFICE (See United States Government)**  
 International Alliance of Theatrical Stage Employees & Motion Picture Operators Arth Pakula sec meets on call 110½ E Hargett  
 Investors Syndicate Harry W Myers mgr investments 15 W Hargett R704  
 Ipock Walter G (Katie M) checker Sanitary Lndry h216½ N Harrington

204-207 Lawyers Building

**ROBERT G. YANCEY**  
 General Insurance and  
 Surety Bonds

Phones 4163 and 4164

Tin, Tile and Slate  
Roofing, Galvanized  
Iron and Copper, Cor-  
nice and Skylights,  
Heating, Ventilating  
and Air Conditioning,  
Asbestos Shingles

# BAKER & RAWLS

## ROOFING COMPANY

408-410 W. Davie St. Phone 147

Baroo Asphalt Roof-  
ing Products, Ready-  
Roll and Built-up  
Roofing, Roof Coat-  
ings, Protective  
Paints, Metallic Red.  
Asphalt Shingles  
Water-Proofing

Irby Jas A ship clk Tire Sales & Service Co Inc r127 Halifax  
Irby Mary A Mrs office sec Bowman's Jewelry Co r1913 MacCarthy  
Iredell Annie (c) cook 1539 Carr  
Iredell John J (c; Neffie) delmn h130 W Lenoir  
Ireland Ella E emp Alfred Williams & Co r403 E Edenton  
Irene The Apartments 7 Glenwood av  
Ironsides Primitive Baptist Church 1001 New Bern av  
Ironton Columbus (c) lab r311 (710) Branch (SPk)  
Ironton Jas (c; Margt) hlpr h311 (710) Branch (SPk)  
Irving Chas G (c; Callie E) carrier USPO h317 Pugh  
Irving Vivian (c) student r317 Pugh  
Isaacs Robt L dist mgr Mut Life Ins Co r310 E Edenton  
Isaiah Lucille (c) Indrywkr r120 Bledsoe av  
**ISELEY GEO A HON (Florence B), City Mayor, Office Municipal Bldg,**  
Tel 543, h1902 Glenwood av, Tel 4034  
Isley Boyd A supt Swift & Co r202 W Morgan  
Isley Dorothy (c) Indrywkr Sir Walter Hotel r14 Railroad  
Isley Hugh G (Seline H) genl sismgr CP&LCo h1112 Mordecai dr  
Isley Lydia S clk Durham Life Ins Co of Raleigh N C r414 S Boylan av  
Isley Thurl (c) lab r14 Railroad  
Ivery Charlotte (c) cook h321 E Cabarrus  
Ivery Jos (c; Gertrude) lab h514 E Cabarrus  
Ivey Benj (c; Maxine) lab r1120 E Edenton  
Ivey Burline (c) dom h1120 E Edenton  
Ivey Clarice (c) cook YWCA r309 S State  
Ivey Edgar (c; Gladys) presser Raleigh French Dry Cleaning & Dyeing  
Co h717 S Dawson  
Ivey Esther bkpr Baptist State Convention r Cary N C  
Ivey John (c; Carrie) farmer h101 Butler  
Ivey Jos (c) janitor r309 S State  
Ivey Julia (c) student r309 S State  
Ivey Lily (c) cash F W Woolworth Co r309 S State  
Ivey Lonnie L (Polly H) h202 E Park dr  
Ivey Mazie (c) dom r1120 E Edenton  
Ivey Robt (c; Luella) hlpr h111 Bragg  
Ivey Sylvester A (c; Lillian) lab h309 S State  
Ivey Thos (c) lab r309 S State  
Ivey Venable (c; Maxine) hlpr r1120 E Edenton  
Jabber Antone gro 1016 E Martin h do  
Jabber Ferris gro 1213 Garner rd h do  
Jabber Geo clk Ferris Jabber r1213 Garner rd  
**JACK'S GRILL (Jack A Cohoon) Restaurant, 132 W Martin, (Raleigh**  
**Hotel Bldg, Martin St Side), Tel 1364**  
Jackson Alma Mrs beauty opr r507 Fayetteville  
Jackson Annie K (c) Indrs h22 Railroad  
Jackson Atlas (Emma H) textilewkr h1132 Harp  
Jackson Atha M (Etta) farm formn Wake County Home r do  
Jackson Benj (c) lab r305 S Haywood  
Jackson Bettie L Mrs textilewkr h508 N Dawson  
Jackson Boston (c; Lugenia) lab h504 S Dawson  
Jackson Chas (c) cook r124 Smithfield  
Jackson Chas (Mabel) textilewkr r9 W Franklin  
Jackson Colon (c) clk Pate's Seafood Mkt r507 S Blount  
Jackson David (c; Maude) car washer Central Service Sta h1611 B  
Jackson Della (wid Eli W) h1136 Harp  
Jackson Donald R lawyer 10 W Martin R207 r Bloomsbury  
Jackson Effie (c) Indrs r305 S Haywood  
Jackson Elvis B (Minnie H) brkmn h1523 Sunrise av  
Jackson Emily C Mrs r209 N Salisbury  
Jackson Ennis B r304 S East  
Jackson Ernest (c) cook Hollywood Hotel & Cafe r226 E Lenoir  
Jackson Ethel (c) dom r308 Idlewild av  
Jackson Eug L slsmn r210 N McDowell  
Jackson Fannie Mrs r721 W Hargett  
Jackson Fleming J (Carver) h304 S East  
Jackson Garchia slswn Singer Sewing Mach Co r107 Snow av  
Jackson Harriet (c) h621 W South  
Jackson Hattie (c) h334 Cannon  
Jackson Hattie beauty opr Kozy Kat Beauty Shoppe r305 Pace  
Jackson Henry C (Emma L) r127 New Bern av apt 305  
Jackson Henry W (Julia F) electn Electl Equipment Co Inc h1004 Boy-  
lan dr  
Jackson Herbert W (c) truck driver r405 Battle  
Jackson Hope (c; Sinie) joiner h706 E Martin  
Jackson Jas H (Della) sheet metalwkr h314 W North  
Jackson Jas R (Annie S) banker h217 E North apt 203



**CHARLES E. JOHNSON****ALL KINDS OF INSURANCE  
BONDS****804 ODD FELLOWS BUILDING****PHONE 182**

Jackson Janie (c) maid Hotel Carolina r906 Mark  
 Jackson Jasper M auto mech Circle Filling Sta Inc r419 Frank  
 Jackson Jesse A (Minnie) br mgr Piggly Wiggly h306 N Bloodworth  
 Jackson Jesse L (Allie N) proof reader r218 N McDowell  
 Jackson John (c; Emma) lab h210 S Pettigrew  
 Jackson John M (Lena P) dyer h1145 N Blount  
 Jackson Jos B (c; Frances) porter Fleming Dental Laboratory h405  
 Battle  
 Jackson Jos B jr (c) r405 Battle  
 Jackson Jos E textilewkr r1136 Harp  
 Jackson Jos L student r218 N McDowell  
 Jackson Joshua (c; Oscarline) lab h2204 Joint  
 Jackson Kearney (c) clk Pate's Seafood Mkt r507 S Blount  
 Jackson Leola (c) dom h214 Idlewild av  
 Jackson Loufloy P r413 N Wilmington  
 Jackson Lucy (c) Indrywkr h562 E Cabarrus  
 Jackson Lucy G sten Occidental Life Ins Co of Raleigh N C r Wake  
 Forest N C  
 Jackson Luvenia (c) lndrs h507 S Blount  
 Jackson Maggie (c) dom r562 E Cabarrus  
 Jackson Manus (c; Molino) lab h407 Oberlin rd  
 Jackson Mark (c; Willie M) lab h rear 910 Oberlin rd  
 Jackson Martha (c) cook 15 N McDowell  
 Jackson Marvin L (Estelle) sta atndt h826 Wake Forest rd  
 Jackson Mildred waitress S & W Cafeteria r112 New Bern av  
 Jackson Millard N msngr r721 W Hargett  
 Jackson Nancy (c) dom h211 W Lenoir  
 Jackson Nathaniel M (Gladys M) auto mech Circle Filling Sta Inc h704  
 Sasser  
 Jackson Noisy (c) lndrs h904 Johnson's al  
 Jackson Obard H (Ialon D) plstr h210 N McDowell  
 Jackson Odell V textile wkr r1136 Harp  
 Jackson Ralph H (Leota) h314 S Dawson  
 Jackson Richd (c; Avon) lab h14 Parham's al  
 Jackson Robt (c; Victoria) lab h409 Watson  
 Jackson Robt J mech Evans Service Sta r501 Fayetteville  
 Jackson Robt M jr mgr Gray & Creech Inc r100 W Jones  
 Jackson Rosa (c) r904 Johnson's al  
 Jackson Sarah r709 Hinsdale  
 Jackson Thos clk r316 S Swain  
 Jackson Thos (c; Pearl) lab h618 S Haywood  
 Jackson Thos E pntr h815 Clay  
 Jackson Verna B sten M M Stewart Inc r218 N McDowell  
 Jackson Vivian (c) dom r20 College  
 Jackson W Herbert clk State Local Government Comm r700 W Morgan  
 apt 3  
 Jackson W Jos (Iceland) prohibition officer h3125 Stanhope av  
 Jackson Wm A mach N-SRRCo r720 W Lane  
 Jackson Wm C (Mattie D) sta eng h320 W North  
 Jackson Wm F (c) shoe shiner r211 W Lenoir  
 Jackson Wm J r218 N McDowell  
 Jacobi Amelia clk Jacobi's Mkt r320½ Glenwood av  
 Jacobi Geo (Jacobi's Mkt) meats 322 S Blount h320½ Glenwood av  
 Jacobi's Market (Geo Jacobi) gros 322 Glenwood av  
 Jacobs Arnold I ismnn The Vogue of Raleigh Inc r110 N Bloodworth  
 Jacobs C Fletcher (Georgiana) pntr h1801 Oberlin rd  
 Jacobs M Emma marker Sanitary Lndry r1801 Oberlin rd  
 Jacobs Mack hlpr r1801 Oberlin rd  
 Jacobs Solon (Bella) sec-treas The Vogue of Raleigh Inc h110 N Blood-  
 worth  
 Jacobs Walter C roofer Baker & Rawls Roofing Co r131½ E Martin  
 James Addie L (c) maid Sir Walter Hotel h507 Patterson la  
 James Anderson (c; Lucy) brklyr h216 E Lenoir  
 James Collins (c; Annie) lab h527 S West  
 James Hattie (c) dom r219 Heck  
 James Herman (c; Beulah) lab r913 S Wilmington  
 James J Leonard (Warnie R) teller Wachovia Bank & Trust Co h33 Bag-  
 well av  
 James Lois beauty opr r567 N Person  
 James Lumber Co (Chas B and Reuben A Thrift) 239 Fayetteville R605  
 James Monroe (c; Ora) plstr h1021 Cannister  
 James Omella (c) dom r507 Patterson la  
 James Ora R (wid John H) h532 N East  
 James Rhodie (c) cook r12 Rogers al  
 James Thos G (Eliz A) clk U S PO h14 W Dixie dr

Chamber of Commerce

**CITY DIRECTORY LIBRARY**

FREE REFERENCE

17 W. Davie

**V. O. PARKER CO.****REAL ESTATE  
INSURANCE—RENTALS—LOANS**

125 South Salisbury Street

Phone 2257

James Viola (c) dom r219 Heck  
 James Virginia instr State Sch for the Blind and the Deaf r do  
 Jarman Herbert electr Electric Motor & Repair Co Inc 327 W Martin  
 Jarrall Jas M prsmn r212½ New Bern av  
 Jarratt Charlotte Mrs nurse r318 S Dawson  
 Jarrell Jas printer Bynum Printing Co r212½ New Bern av  
 Jarvis Rosalie Mrs r506 N Dawson  
 Jasper Eliz tchr Lewis Sch r1508 Hillsboro  
 Jasper Helen (c) dom r716 Oakwood av  
 Jasper Robt (c) lab r716 Oakwood av  
 Jasper Wm (c) lab h706 Oakwood av  
 Jean's Max Pollock mgr women's clothing 116½ Fayetteville  
 Jeans Coyie atndt State Hosp r do  
 Jeffers Alf (c; Nealie) auto mech r810 S Person  
 Jeffers Calvin (c) lab r418 N Harrington  
 Jeffers Danl (c) lab r702 E Jones  
 Jeffers Della (c) dom r112 N Haywood  
 Jeffers Dock (c) hsemn r115 W Johnson  
 Jeffers Flora (c) maid r225 E Cabarrus  
 Jeffers Harriet (c) cook r546 E Davie  
 Jeffers Jessie (c) Indrs h416 S Bloodworth  
 Jeffers John (c) lab r320 S Bloodworth  
 Jeffers Lillie (c) dom r114 College  
 Jeffers Madge (c) nurse 223 E Cabarrus r do  
 Jeffers Margt (c) student r107 Lee's al  
 Jeffers Martha (c) Indrs r811 Jenkins  
 Jeffers Narcissus (c) dom r100 Cross  
 Jeffers Otis (c) lab r1305 E Lane  
 Jeffers Rennie (c) dom r114 College  
 Jeffers Richd (c) draymn h706 Briggs  
 Jeffers Sallie (c) h108 E Cabarrus  
 Jeffers Saml (c; Celia) bge porter Union Depot h1115 S Blount  
 Jeffers Saml (c; Ruth) gdnr r613 E Edenton  
 Jeffers Susie (c) dom r105 Bart  
 Jeffers Thos (c) sta firemn r118 W South  
 Jeffers Wm (c) r509 S Dawson  
 Jefferson Annie (c) h614 S West  
 Jefferson Geo (c; Bernice) truck driver r706 S Person  
 Jefferson Geraldine (c) dom r614 S West  
 Jefferson Renus (c) r614 S West  
**JEFFERSON STANDARD LIFE INSURANCE CO, Courtney D Eger-**  
**ton Mgr, Geo E Passmore Cash, 123 W Hargett, Tel 1113**  
 Jeffess Edwin B chairmn State Hwy Comn r Greensboro N C  
 Jeffreys Christine (c) cook Wm R Trull  
 Jeffreys Claude (c; Mittie) porter h813 S West  
 Jeffreys Connie T (c; Corinna) barber 706 S McDowell h224 Fowle  
 Jeffreys J Furman clk Harry H Price r RD 2  
 Jeffreys Laura (c) Indrs r586 E Lenoir  
 Jeffreys Mabel (c) h1016 Manly  
 Jeffreys Mildred (c) r224 Fowle  
 Jeffreys Peter J (c) h207 W South  
 Jeffreys Robt L (c) r207 W South  
 Jeffreys W H r Sir Walter Hotel  
 Jeffreys Wm H (c; Bertha) r1016 Manly  
 Jeffries Alonzo W (c; Kath) del mn Saunders St Pharmacy r507 Cham-  
 berlain  
 Jeffries Beulah (c) dom r521 Pace  
 Jeffries Bud (Nellie L) brkmm h703 W Lane  
 Jeffries Chas (c; Nellie) lab h741 S Blount  
 Jeffries Clifton (c) delmn Coml Cigar Stand 20 E Martin lobby  
 Jeffries David (c) wood r905 Manly  
 Jeffries Delia (c) dom h401 N West  
 Jeffries Edw (c) stoker The Raleigh Gas Co r608 Cannon  
 Jeffries Elijah Rev (c; Annie D) pastor StMatthew's A M E Ch h829 E  
 Martin  
 Jeffries Essie (c) dom r703 Chamberlain  
 Jeffries Floyd W (Cloie E) truck driver r307 S Swain  
 Jeffries Fredk mach N-SRRCo r412 W Morgan  
 Jeffries Geo (c; Celia) cook State Sch for the Blind and the Deaf h703  
 Chamberlain  
 Jeffries Glenn (c; Iola) cook Mary Elizabeth Hosp r do  
 Jeffries Hannah (c) dom r741 S Blount  
 Jeffries Harold (c) r703 Chamberlain  
 Jeffries Hubert (c) h909 Oberlin rd  
 Jeffries Jas (c) lab r521 Pace



# MONTGOMERY-MUTART, Inc.

## SALES and SERVICE

109-115 South Blount Telephone 2476



P  
A  
R  
K  
E  
R

Transportation  
Co.

FAST  
AND  
DEPENDABLE  
FREIGHT  
SERVICE

RALEIGH, N. C.

228 E.  
MARTIN

Jeffries Jennie (c) cook 2104 Woodland av  
 Jeffries Jennie (c) maid 2300 Country Club dr  
 Jeffries Jethrow (c) gdnr r319 N Haywood  
 Jeffries John (c) lab r521 Pace  
 Jeffries Lennis (c) del mn r741 S Blount  
 Jeffries Lillie (c) dom h521 Pace  
 Jeffries Mamie (c) dom r521 Pace  
 Jeffries Marie (c) dom h205 W South  
 Jeffries Martha (c) dom r401 N West  
 Jeffries Mary (c) dom h616 E Cabarrus  
 Jeffries Mattie (c) r Wake County Home  
 Jeffries Nellie J Mrs clk r517 Polk  
 Jeffries Rebecca (c) dom h113 N Swain  
 Jeffries Robt (c; Dora) waiter h528 E Edenton  
 Jeffries Ruth (c) drsmkr 113 N Swain r do  
 Jeffries Ruth (c) Indrywkr Acme Lndry r205 W, South  
 Jeffries Serena M (c) cook h rear 733 Hillsboro  
 Jeffries Silas (c; Hattie) lab r222 E Lenoir  
 Jeffries Sonnie (c) chauf r113 N Swain  
 Jeffries Velma (c) r703 Chamberlain  
 Jeffries W Vernon (Mildred G) mech Rawls Motor Co h5 Daisy  
 Jeffries Wm (c) driver Raleigh Furn Co Inc 121 E Hargett  
 Jeffries Wm (c; Ida) firemn h510 Saunders  
 Jeffries Wm (c; Minnie) porter Hotel Wright h814 S East  
 Jeffries Wm (c; Rebecca) whsemn h1213 E Martin  
 Jelly Florence T mus tchr 707 Aycock h do  
 Jenkins Alphonzo (c; Effie) truck driver h609 Haywood la  
 Jenkins Alvin W (Mayme L) bkpr Garland C Norris & Co h2605 Vander-  
 bilt av  
 Jenkins Alvis (c) lab r1124 Hill  
 Jenkins Alvis (c) truck driver r18 Ross  
 Jenkins Basil J (c; Martha) barber Gideon B Alston h226 E Cabarrus  
 Jenkins Basil J jr (c) porter r226 E Cabarrus  
 Jenkins Berry G (Cary C) civ eng r2512 Stafford av  
 Jenkins Blair jr (Lella M) communication eng CP&LCo r1618 Park dr  
 Jenkins Carrie (c) maid Sir Walter Hotel h1215 S Bloodworth  
 Jenkins Cary C Mrs sten N C State College r2512 Stafford av  
 Jenkins David (c; Rosa) lab h811 Jenkins  
 Jenkins Dempsey (c; Mary E) clothes prsr r401 W Lenoir  
 Jenkins Dorsey (c) musician r18 Ross  
 Jenkins Eliza (c) dom r1305 Holman  
 Jenkins Fredk (c) lab h316 Hill (College Pk)  
 Jenkins Geo (c) lab r1307 S Person  
 Jenkins H Augustus service mn CP&LCo r1806 Glenn av  
 Jenkins Henry W (Vera K) mach N-SRRCo h702 Glenwood av  
 Jenkins Herbert M jr clk r112 New Bern av  
 Jenkins Jos J (Gladys M) driver Armour & Co r614 S Salisbury  
 Jenkins Jos K (Joe P) office 5 W Hargett R712 r1705 Fairview rd  
 Jenkins Martha K (wid Chas L) h1705 Fairview rd  
 Jenkins Memorial M E Church (South) Rev Robt W Bradshaw pastor  
 725 N Boylan av  
 Jenkins Nettie Mrs r208 E Lenoir  
 Jenkins Ora L r622½ W South  
 Jenkins Ozear (c; Ilena) lab h205 Bragg  
 Jenkins Pattie tchr Wiley Sch r1110 Glenwood av  
 Jenkins Robt (c; Blanche) lab h1124 Hill  
 Jenkins Ruth Mrs r124 S Blount  
 Jenkins Thos (c; Lessie) truck driver h210 Seawell av  
 Jenkins W Henry jr (Lillian F) trav slsmn h313 W Park dr  
 Jenkins Walter (c) lab r308 Love's al  
 Jenkins Wm (c; Vinie M; Five Points Gro Store) h728 S West  
 Jennerjohn Clara B Mrs clk Durham Life Ins Co of Raleigh N C r409 N  
 Wilmington  
 Jennerjohn Harold L (Clara B) business mgr Raleigh Township Public  
 Sch r409 N Wilmington  
 Jennette Chas L (Louise B) cond h1809 White Oak rd  
 Jennette Chas L jr student r1809 White Oak rd  
 Jennette Dorothy W sch tchr r1809 White Oak rd  
 Jennette Hubert B (Lucy W) clk SALRy h619 Wills Forest  
 Jennette Wallace R (Mamie) auditor Sir Walter Hotel h1010 W Lenoir  
 Jennings Chas W (Hattie T) emp Postal-Teleg Cable Co h103 Park av  
 apt 2  
 Jennings Charlotte L (c) r217 E Lenoir  
 Jennings Ernest S (Lucy) in charge McDowell St Apts h401 S McDow-  
 ell apt 101

**SANDERS MOTOR COMPANY**

BLOUNT &amp; DAVIE STS.

PHONES 405 AND 406

Authorized { **FORD**  
**LINCOLN** } Sales and Service

- Jennings G Blair (Bonnie M) br mgr The GreatA&PTeaCo h1910 Fairview rd
- Jennings Lawrence Rev (c) evangelist r1001 S Person
- Jennings Maceo H (c) cook r217 E Lenoir
- Jennings Mary C waitress Wright's Cafeteria r616 S Salisbury
- Jennings Ralph M (Myrtle V) slsmn h709 Gaston
- Jennings Wayman A Rev (c) pastor StPaul AME Ch h217 E Lenoir
- Jennings Willie (c) maid 3202 Clark av
- Jennings Zelpia (c) maid 400 Dixie Trail
- Jenrette Aileen student r1312 Filmore
- JENRETTE JOSEPH M (Emma V). Dist Mgr Pacific Mutual Life Insurance Co of California, h1312 Filmore, Tel 2623-M**
- Jensen Lowery N (Esther R) tchr S A Braxton Music Co h701 Glenwood av
- Jerkins Alf C mgr Anheuser-Busch Inc r618 Hillsboro
- Jerman B Sydnor (Edith M) banker h7 E North
- Jerman Cornelia P (wid T Palmer) asst to colr USIntRev h109 E Lane
- Jerman Donald S student r7 E North
- Jernigan Berline clk r1006 S Person
- Jernigan Fred C (Lillian F) auto mech r128 Monie la
- Jernigan Hallett W (Mary E) dough mixer Royal Baking Co h914 Boylan dr
- Jernigan Jacob (c; Lizzie) lab h1309 Pender
- Jernigan Jacob jr (c) delmn Capitol Drug Store r1309 Pender
- Jernigan John sheet metal wkr r1006 S Person
- Jernigan John L (Effie) inspr h502 S Wilmington
- Jernigan Pauline B bkbndr E S King Bindery r1203 S Blount
- Jernigan Robt H (Bettie J) wtchmn Salvation Army Transient Home r 600 S Bloodworth
- Jernigan Thos E (Bettie E) glazer h625 Dixie Trail
- Jerome F D (Camelia L) civ eng State Hwy Comm r Pittsboro N C
- Jessup Ruby E nurse 416 Elm r do
- Jeter Edna (c) dom r1111 S Haywood
- Jeter Frank H (Irene A) agrl editor College News Bureau N C State College h304 Forest rd
- Jeter Henry (c; Mary) lab h405 N West
- Jeter John A (Margt) hlpr h2706 Everett av
- Jeter Lula (c) Indrs h422 N West
- Jeter Paul H jr tchr Needham B Broughton High Sch r111 Hillsboro
- Jeter Walker (c) lab r1015 Mark
- Jewel Chas A (Sallie) cond h221½ N Bloodworth
- Jiffy Grill (Leon P White) restr 24 W Hargett
- Jobe Harlee H trav slsmn r2 Hope
- Jobe Levi H (Lizzie W) director of publications State Dept of Public Instruction h2 Hope
- Johannesen Robt M (Bernice L) mgr General Electric Supply Corp h217 E North apt 301
- Johansen Jas W (Lena H) extension mn h402 Horne
- John Mary tchr Murphey Sch r110 E Peace
- Johns Alice h120 W Edenton
- Johns Lucy (c) cook r603 Saunders
- Johns Mattie I (wid Thos) h9 Maiden la
- Johns Robt E (Nan R) slsmn V O Parker Co r120 W Edenton
- Johnson A Dewey (Norma M) slsmn The Vogue of Raleigh Inc h 110 Hudson
- Johnson A Erma cash McLellan Stores Co r409 E Jones
- Johnson A Fab mgr used car dept Sanders Motor Co r RD 3
- Johnson A G (Pearl) trav slsmn r5 E Edenton
- Johnson A Lewis pntr State Hosp r do
- Johnson Albert (c) lab h1615 B
- Johnson Albert S (Susie E) bridge mn h102 N State
- Johnson Albert S (Eliz H) tobacconist h2210 Fairview rd
- Johnson Alex (c; Virinda) lab h308 Fowle
- Johnson Algie (c) porter r315 Bragg
- Johnson Alonzo B Rev (c; Omlia) managing editor The Union Reformer r748 Fayetteville
- Johnson Amy (c) dom h508 E Worth
- Johnson Angeline V sec Carroll W Weathers r330 Orphanage dr
- Johnson Anna C laboratory technician County and City Board of Health r800 New Bern av
- Johnson Anna M (wid Jas M) h1620 Park dr
- Johnson Annie (c) cook r228 Bledsoe av
- Johnson Arth J (Docia A) steelwkr h713 N Salisbury
- Johnson Atlas T (Iris E) clk Piggly Wiggly h19 E Dixie dr

# CROSS & LINEHAN CO.

## CLOTHIERS AND FURNISHERS

324-328 FAYETTEVILLE STREET

Johnson Atson B (Dorothy L) slsmn h2306 Fairview rd  
 Johnson Battle (Bernice S) prsmn r115 W Park dr  
 Johnson Baxter (c; Lena) lab h209 N State  
 Johnson Baye sten SALRy r112 W Jones  
 Johnson Beaulah V sten Robt G Lassiter & Co r220½ W Morgan  
 Johnson Benj F (c; Lamar L) waiter Sir Walter Hotel h583 E Lenoir  
 Johnson Bernice C (Inez; Johnson Tire Co) r322 Cutler  
 Johnson Bernice S Mrs sten State Hwy Purch Dept r115 W Park dr  
 Johnson Berta M (wid Ernest R) h219 N Bloodworth  
 Johnson Bessie (c) r Wake County Home  
 Johnson Bessie bkpr Taylor's r322 Cutler  
 Johnson Bessie (c) dom h314 W South  
 Johnson Bessie R slswn Hudson-Belk Co h200 E Edenton apt 7  
 Johnson Bettie (c) dom h223 E Cabarrus  
 Johnson Bettie H (wid Wm T) h120 StMary's  
 Johnson Beulah (c) cook r223 E Cabarrus  
 Johnson Beulah A Mrs r117 S Bloodworth  
 Johnson Bloyce W r615 N Boyland av  
 Johnson C Edw (Olive A) slsmn Motor Bearings & Parts Co r122 Hill-  
 crest rd apt 1  
 Johnson C Fredk jr emp Hotel Carolina r220½ W Morgan  
 Johnson Carl (Dorothy) mech Sanders Motor Co r412 W Hargett  
 Johnson Carlie E lab r101 Hoke  
 Johnson Caroline (c) dom h10 E Hayti al  
 Johnson Cecelia F (wid Alonzo E) h118 N McDowell  
 Johnson Cecil bkpr H & H Tire Re-Treading Co r320 E Edenton  
 Johnson Chas clk r314 E Hargett  
 Johnson Chas (c) dish washer r606 Wynne  
 Johnson Chas (c; Victoria) firemn r212 E Worth  
 Johnson Chas (c) lab r327 W South  
**JOHNSON CHARLES E (Nancy W), General Insurance, Stocks and  
 Bonds 804-805 Odd Fellows Bldg 15 W Hargett, Tel 182, Sec-Treas  
 Atlantic Fire Insurance Co and Pres Hamlet Ice Co, h120 Hillsboro,  
 Tel 137 (See right top lines and page 37)**  
 Johnson Chas H (Nannie J) overseer h602 Holt  
 Johnson Chas H jr clk r602 Holt  
 Johnson Chas M (Ruth M) State treas and director of local government  
 State Local Government Comn h1707 StMary's  
 Johnson Chas R (Mae B) agt Home Security Life Ins Co r Garner NC  
 Johnson Chas W (Mattie S) agt Ry Exp Agcy Inc h118 N Dawson  
 Johnson Chas W (Clara L) barber College Ct Barber Shop h207 Cox av  
 Johnson Charlotte S (wid Bernice B) r704 Florence  
 Johnson Christine slswn Hudson-Belk Co r Auburn N C  
 Johnson Clara M Mrs cash W T Grant Co r709 Hillsboro  
 Johnson Claude J (Maude L) sta atndt h520 S West  
 Johnson Clem M r Hotel Carolina  
 Johnson Clyde clk Union Grill r YMCA  
 Johnson Connie toll opr SouBellTel&TelegCo r117 W Park dr  
 Johnson Cornelia E (wid Archie N) h322 Cutler  
 Johnson Cornelius J (c; Lovie) janitor Coml Natl Bank Bldg h1002 Mark  
 Johnson Cropsy L (c) student r809 Manly  
 Johnson D Wiley (Maggie) h711 N Salisbury  
 Johnson Daisy (c) dom h421 S Dawson  
 Johnson David C (c; Christine) barber Reids Barber Shop h619 S Hay-  
 wood  
 Johnson David G agt Imperial Life Ins Co r Garner N C  
 Johnson David W textile wkr r711 N Salisbury  
 Johnson Debro (c) clk Sarah Harrison r402 Bragg  
 Johnson Delia waitress Wilson's Coffee Shop r317 W Morgan  
 Johnson Dennis (c; Beulah) cook h320 E Davie  
 Johnson Douglas A (Lottie) asst mgr Home Security Life Ins Co r523  
 New Bern av  
 Johnson Durwood C (Pansy M) slsmn Staudt's Bakery h408 StMary's  
 Johnson E Thurman (Yellow Front Bait Shop) r507 Devereux  
**JOHNSON EARL (Josephine W), Sec-Treas Moore & Johnson Co, h1712  
 Scales, Tel 3561**  
 Johnson Earl truck driver r311 W Jones  
 Johnson Earl F clk r548 E Jones  
 Johnson Edith r830 Orphanage dr  
 Johnson Edna Indry wkr r213 S Person  
 Johnson Edw (c; Bettie) truck driver Westinghouse Elec Supply Co h  
 1006 Mark  
 Johnson Edw D (c; Lucinda) lab h416 Lee  
 Johnson Eliz H (wid Wm A) h304 W Edenton

# C. H. STEPHENSON MUSIC COMPANY

# Frigidaire

Electric & Refrigeration

- Johnson Eliz S clk State Hwy Comn r120 StMary's  
 Johnson Elmore (c; Sallie) janitor h600 Bragg  
 Johnson Erdie E r602 Holt  
 Johnson Ervin M (Dexta P; College Ct Barber Shop) h9 Dixie Trail  
 Johnson Ethel (c) dom r212 Idlewild av  
 Johnson Ethel (c) sch tchr r306 Fowle  
 Johnson Ethel R r518 S Boylan av  
 Johnson Etta (c) dom h422 S Haywood  
 Johnson Etta Mrs r Wake County Home  
 Johnson Eug (c; Rosa) lab h8 Parham's al  
 Johnson Evelyn W student r713 Hinsdale  
 Johnson Evie B (wid Wm T) h524 N Bloodworth  
 Johnson F Lucille mus tchr 406 Kinsey r do  
 Johnson Fannie (c) r222 Fowle  
 Johnson Faye tchr Thompson Sch r127 New Bern av apt 101  
 Johnson Florence (c) dom r1304 Hill  
 Johnson Florence D Mrs nurse r110 S McDowell  
 Johnson Floyd S (Lula) textile wkr h602 N Dawson  
 Johnson Foymae r713 N Salisbury  
 Johnson Frances M sten N C Truck Owners Assn r Mansion Park Hotel  
 Johnson Frances M (wid Livingston) h206 Ashe av  
 Johnson Frank (c) hlpr r1015 Smithfield  
 Johnson Frank (c) student r1106 S Bloodworth  
 Johnson Frank H sch tchr r132 S Boylan av  
 Johnson Fred (c; Mabel) r403 W South  
 Johnson Geo H (Lina T) slsmn h830 Orphanage dr  
 Johnson Gilliam (Margt K) clk r125 Halifax  
 Johnson Glen (c) porter East Coast Stages Inc r15 Heck's al  
 Johnson Grace A (c) dom h715 S East  
 Johnson Grace G sten John C Drewry r220½ W Morgan  
 Johnson Grady (c; Louella) janitor h614 Cannon  
 Johnson Gretchen L slswn W T Grant Co r317 W Morgan  
 Johnson H Dewitt (Bennie B) slsmn Sir Walter Chevrolet Co r105 Park av  
 Johnson H Thorne clk CP&LCo r201 N Wilmington  
 Johnson Hannah (c) r223 E Cabarrus  
 Johnson Harriet (c) cook r223 E Cabarrus  
 Johnson Harvey J taxmn h627 W Lane  
 Johnson Hattie (c) dom r605 S Bloodworth  
 Johnson Haywood (Bettie) h601 Anwood pl  
 Johnson Haywood L (Lula E) pntr h9 W Johnson  
 Johnson Henry (c) driver Warren's Transfer r901 Fayetteville  
 Johnson Henry L clk State Local Government Comn r1707 StMary's  
 Johnson Henry M (c) student r715 S East  
 Johnson Henry T (c) ichr Washington High Sch r rear 516 S Salisbury  
 Johnson Howard hlpr r101 Hoke  
 Johnson Hubert E slsmn Blackwood's Inc r523 New Bern av  
 Johnson Hubert R sta atndt r704 Florence  
 Johnson Hubert W slsmn Johnson Tire Co r301 Glascock  
 Johnson Ida M opr DeShazo Sch of Beauty Culture r312 E Edenton  
 Johnson Irma r311 W Park dr  
 Johnson Isaac (c) student r223 E Cabarrus  
 Johnson Isaiah (c) cook D & H Cafe r826½ Fayetteville  
 Johnson Ivey M (Addie O) sta atndt r704 Florence  
 Johnson J Albert (Caroline) bldg contr 122 Hillcrest rd apt 1 h do  
 Johnson J Baxter (Clare S) pres Capital City Paper Co Inc h609 S Boylan av  
 Johnson J Baxter jr atndt Ideal Service Sta r609 S Boylan av  
 Johnson J Colon (Ethel S) news dlr r310 S East  
 Johnson J Hugh (Leon) eng h501 Polk  
 Johnson J Lee (Ina S) ship clk Pine State Creamery Co h225 Glenwood av  
 Johnson J Louie (Nancy S) t and r chf Postal-Teleg Cable Co h516 Elm  
 Johnson J P tchr Needham B Broughton High Sch r Garner N C  
 Johnson J Ralph interne Rex Hosp r do  
 Johnson Jas (c) r822 Manly  
 Johnson Jas (c) dishwasher Capitol Restr r526 E Cabarrus  
 Johnson Jas (c; Nannie) driver h220 W Cabarrus  
 Johnson Jas (c) lab r1615 B  
 Johnson Jas A (Mae A) h522 N West  
 Johnson Jas B (Lula M) r514 E Hargett  
 Johnson Jas F (Eliz) pres-treas Cherokee Brick Co and pres Johnson & Johnson Co Inc h Country Club dr at end  
 Johnson Jas M drftsmn State Hwy Comn r1620 Park dr

BUICK—OLDS—PONTIAC

CADILLAC—LA SALLE

Factory Authorized Sales and Service  
General Motors Values

COMMONWEALTH MOTOR CO.

1416

421 FAYETTEVILLE ST.

1388

Johnson Jas M jr auctioneer 234 Fayetteville R309 r1620 Park dr  
 Johnson Jeff (c; Caroline) lab r604 Railroad av  
 Johnson Jefferson D agt Sou-Dixie Life Ins Co r112½ Fayetteville  
 Johnson Jessie E r819 S Bloodworth  
 Johnson Jewel (c; Mazie) lab h305 Washington (College Pk)  
 Johnson John D (Margt H) blksmith 128 E Cabarrus h704 N Person  
 Johnson John D ins agt r112½ Fayetteville  
 Johnson John H (Margt W) lawyer 5 Exchange pl R204 r Anderson Hts  
 Johnson John R (Eliz D) figmn h606 E Franklin  
 Johnson Jos Rev (c) r603 S Wilmington  
 Johnson Joy B (c) Indry wkr Sanitary Lndry r223 E Cabarrus  
 Johnson June (c; Nellie) h212 E Worth  
 Johnson Junius (c; Nannie) lab h1310 New Bern av  
 Johnson Kathleen Mrs slswn W T Grant Co r548 E Jones  
 Johnson Kathleen E asst sec Associated Charities r518 S Boylan av  
 Johnson Kenneth L dentist 135 Fayetteville R302 r322 Cutler  
 Johnson L Alton (Lena B; Johnson's Jewelry Shop) h404 Frank  
 Johnson L Elmond (Florence M) mech State Hwy Comn h409 E Jones  
 Johnson Lacy L (Clara B) figmn r709 Hillsboro  
 Johnson Laura (c) dom r526 E Edenton  
 Johnson Laura E Mrs gro 841 W Morgan h843 do  
 Johnson Lear (c) h809 Manly  
 Johnson Lee M (Fannie A) wtchmn h504 N Person  
 Johnson Lenox (Janice M) eng h1603 Dare  
 Johnson Leola (c) r421 S Dawson  
 Johnson Leon E student r409 E Jones  
 Johnson Leslie clk r524 N Bloodworth  
 Johnson Lindsey H (Verta M) auto mech r411 E Morgan  
 Johnson Lizzie (c) r421 S Dawson  
 Johnson Lonnie (c) chauf r417 Cannon  
 Johnson Lottie (c) dom r223 E Cabarrus  
 Johnson Lottie M Mrs sten Garland C Norris & Co r523 New Bern av  
 Johnson Louis (c; Theodora) lab h15 Heck's al  
 Johnson Lucille E slswn Alf Williams & Co r518 S Boylan av  
 Johnson Lucinda (c) dom r715 S East  
 Johnson Lucy C (c) dietitian StAugustine's College r do  
 Johnson Lucy M sten State Hwy Purch Dept r120 StMary's  
 Johnson M Dorothy slswn r524 N Bloodworth  
 Johnson M Eliz (wid Jesse W) r432 (428) Fayetteville  
 Johnson Maggie (c) h752 Fayetteville  
 Johnson Margt B r1533 Sunrise av  
 Johnson Margt L r304 W Edenton  
 Johnson Marie tchr King's Business College r YWCA  
 Johnson Marion (Rebecca) r708 Devereux  
 Johnson Marvin H r2 W Dixie dr  
 Johnson Mary (c) dom h1308 New Bern av  
 Johnson Mary (c) waitress YWCA r15 Heck's al  
 Johnson Mary E r207 Cox av  
 Johnson Mary E h319 Idlewild av  
 Johnson Mary L associate prof Meredith College r206 Ashe av  
 Johnson Mary L student r118 N Dawson  
 Johnson Mary W beauty opr r602 Holt  
 Johnson Maude A r708 E Hargett  
 Johnson Mavis bkbnr Bynum Printing Co r210 W Morgan  
 Johnson May V r1539 Carr  
 Johnson Memorial Baptist Church Rev Hubert L Arnold pastor 618 W  
 North  
 Johnson Memorial Baptist Church Sunday School Room N Boylan av  
 cor North  
 Johnson Minnie (c) Indrywkr r223 E Cabarrus  
 Johnson Minnie Mrs h220½ W Morgan  
 Johnson Minnie E (wid Frank W) clk Royster's h518 S Boylan av  
 Johnson Minnie M r704 Florence  
 Johnson Nannie (c) maid State Laboratory of Hygiene r1310 New Bern  
 av  
 Johnson Neal H (Callie W) carp h713 Hinsdale  
 Johnson Nellie M h1512 New Bern av  
 Johnson Noah J clk Person St Pharmacy r503 N Person  
 Johnson Nolas (Viola S) welder r601 W Cabarrus  
 Johnson Nonie (c) maid Hotel Raleigh r1111 Hill  
 Johnson Nora Mrs matron The Methodist Orphanage r do  
 Johnson Odell (c; D & H Cafe) r826½ Fayetteville  
 Johnson Oscar F lawyer 10 W Martin r813 Clay  
 Johnson Paul B (Ava M) route formn Pine State Creamery Co h120  
 Hudson

ESTABLISHED 1867

**Alfred Williams & Co.**

119 FAYETTEVILLE STREET

ALL PHONES 4100

BOOKSELLERS—OFFICE OUTFITTERS—ENGRAVERS

Johnson Paul H (Laura E) cabtmkr Martin Millwork Co h843 W Morgan  
 Johnson Peele camp director Carolina Pines Boys' Camp r Carolina Pines  
 Johnson Peggie r323 E Morgan  
 Johnson Quincy (c; Nonie) lab h1111 Hill  
 Johnson R Gilliam (Margt K) cash Sou Ry System h11 S Harrington  
 Johnson R L Motor Co (Robt L Johnson) auto reprs 323 S McDowell  
 Johnson Raleigh (Alice) carp h101 Hoke  
 Johnson Rebecca M (wid Jas I) r123 E Edenton  
 Johnson Reid (c; Clara) porter h605 Bragg  
 Johnson Richd (c; Sarah) lab h320 W South  
 Johnson Robbie L sten Mary Elizabeth Clinic Inc r321 E Morgan  
 Johnson Robt (c; Ella) hlpr h1323 New Bern av  
 Johnson Robt H (c; Lillie) butler h217 Camden  
 Johnson Robt L (Grace E; R L Johnson Motor Co) r223 N Salisbury  
 Johnson Robt L (Emma R) pntr r708 E Hargett  
 Johnson Robt T druggist State Prison r do  
 Johnson Roberta sec Dr Jas S Mitchener 135 Fayetteville R302  
 Johnson Roland R (Alma) reprmn h402 Cary  
 Johnson Rosa (c) presser Sanitary Lndry h413 Patterson la  
 Johnson Rosser O (Almeda B) dist mgr Life Ins Co of Va h407 Polk  
 Johnson Ruby r322 Cutler  
 Johnson Ruby S waitress Shell-Pen Sta r319 W Edenton  
 Johnson Ruffin F (Rosa) car inspr SALRy h548 E Jones  
 Johnson Rufus (C; Callie) lab h710 S Bloodworth  
 Johnson Rufus Rev (c) r306 N State  
 Johnson Ruth T Mrs manicurist h323 E Morgan  
 Johnson S Hubert (Margt E) lighting specialist CP&LCo h414 Chamberlain  
 Johnson S Pearl cash Efird's Dept Store r514 E Hargett  
 Johnson Sadie (c) lndrywkr r555 E Davie  
 Johnson Sallie (c) dom r1106 S Bloodworth  
 Johnson Saml (c; Pauline) furn repr 600 E Davie h1309 E Lane  
 Johnson Sarah (c) r Wake County Home  
 Johnson Shepard (c) lab r600 Bragg  
 Johnson Sonnie (c) hlpr r15 Heck's al  
 Johnson Stella (c) maid r513 S Blount  
 Johnson Susan (c) h rear 516 S Salisbury  
 Johnson T Aubrey hlpr r713 Hinsdale  
 Johnson T S prof N C State College r do  
 Johnson Tapley O slsmn Sanders Motor Co r321 E Morgan  
 Johnson The Apartments 122 Hillcrest rd  
 Johnson Theo S (Marian R) h1026 Cowper dr  
 Johnson Thos W (Ethel F) slsmn Kearns' Ice & Coal Co h405 Aycock  
 Johnson Tire Co (Bernice C Johnson) 135 E Morgan  
 Johnson Trilby V opr SouBellTel&TelegCo r RD 5  
 Johnson Turner (c; Mary) lab h223 Mangum  
 Johnson V Doris student r2 W Dixie dr  
 Johnson V Freeman (C; Berlena) auto repr 108 E Lenoir h603 S Wilmington  
 Johnson Vallie B (wid F Tilden) h406 Kinsey  
 Johnson Verna toll opr SouBellTel&TelegCo r117 W Park dr  
 Johnson Victoria H (wid Arth R D) h132 S Boylan av  
 Johnson Violet M r704 Florence  
 Johnson Virinda (c) maid Hotel Raleigh r308 Fowle  
 Johnson W Andrew (Nora) car inspr SALRy h2 W Dixie dr  
 Johnson W Andrew jr driver Carolina Del Service r2 W Dixie dr  
 Johnson W Early stock clk Bynum Printing Co r507 Devereux  
 Johnson W Frank r548 E Jones  
 Johnson W Howard (M Gladys) mech Tilghman Motors Inc h216 Cox av  
 Johnson Wade E (Alma M) dairymn r220 St Mary's  
 Johnson Wallace (c; Isabelle) janitor h555 E Davie  
 Johnson Walter (c; Rosella) cook Capitol Restaurant h10 S State  
 Johnson Walter S (Lottie D) yd cond Sou Ry System h305 S Dawson  
 Johnson Wayland slsmn r423 Fayetteville  
 Johnson Wilbert T (Gertrude) atndt Ellington's Service Sta r519 S Bloodworth  
 Johnson Wm (c) lab h1304 E Lane  
 Johnson Wm A carp h507 Devereux  
 Johnson Wm B (Jessie C) mattressmkr h310 S East  
 Johnson Wm C (c) lab r212 Idlewild av  
 Johnson Wm C (Annie) pntr h404 Cary  
 Johnson Wm F r305 S Dawson  
 Johnson Wm J (c; Esther) lab h822 Manly  
 Johnson Wm L (Blanche) pharm Person St Pharmacy r214 Halifax  
 Johnson Wm R (Ella W; Johnson's Drug Store) h1217 Wake Forest rd



H. PAUL YELVERTON, Manager

104 S. DAWSON ST.

**MARTIN-YELVERTON CO.****FUNERAL HOME—AMBULANCE SERVICE**

PHONE 68 and 69

WE ARE NEVER LATE

Johnson Willie H sten r120 St Mary's  
 Johnson Willie M (c) r329 Battle  
 Johnson Willie M (c) dom r212 Idlewild av  
 Johnson Willie M (c) Indrs r418 Patterson la  
 Johnson & Johnson Co Inc Jas F Johnson pres Zebulon V Peed v-pres-  
 sec holding company 20 E Martin R805  
 Johnson's Drug Store (Wm R Johnson) 328 E Martin  
 Johnson's Jewelry Shop (L Alton Johnson) reprs 17 E Hargett  
 Johnston Duncan L (Edith P) ydmstr h2504 Beech Ridge rd  
 Johnston Erby A laboratory aide State Laboratory of Hygiene r2504 Beech  
 Ridge rd  
 Johnston Mary E (c) asst matron StAugustine's College r do  
 Johnston Olin C (Eliz B) slsmn r104 N McDowell  
 Johnston Plemar R (Frances M) mstr mech h1326 Mordecai dr  
 Johnston Wm H (Agnes) watchmkr 107 W Martin h1107 Mordecai dr  
 Johnston Wm H jr (Mary L) filling sta r1107 Mordecai dr  
 Jolley Chas C (Annie L) bus opr h18 E Dixie dr  
 Jolley Ida (c) dom h1207 S Bloodworth  
 Jolly B Rush slsmn Jolly's Inc r929 Holt dr  
 Jolly Chas C (c; Rosalia E) gro 621 E Davie h314 E Cabarrus  
 Jolly Hattie (wid Benj R) r109 S McDowell  
 Jolly Janie R student r929 Holt dr  
 Jolly Janie R (wid Frank M) pres-treas Jolly's Inc h929 Holt dr  
 Jolly Simon (c; Jane) h407 Bledsoe av  
 Jolly Susan sec Jolly's Inc r929 Holt dr  
**JOLLY'S INC, Mrs Janie R Jolly Pres-Treas, Albert L Cox V-Pres,  
 Susan Jolly Sec, Leading Jewelers and Silversmiths 128 Fayetteville,  
 Tel 772**

**JONAS SHOPPE, David M Lowenberg Mgr, Ladies' and Misses' Ready-  
 to-Wear, Millinery, Hosiery and Pocketbooks, 226 Fayetteville, Tel  
 4180**

Jones A W slsmn Sanders Motor Co r Neuse N C  
 Jones Adam C (Margt R) dep clk County Superior Court r201 E Hargett  
 Jones Addie (c) dom h417 Montague la  
 Jones Agnes E (wid Red J) marker Sanitary Lndry h418 S Bloodworth  
 Jones Albert mech B-N Motor Co r Wendell rd  
 Jones Alethea (c) 1415 New Bern av  
 Jones Alex S (c) janitor State Adjutant-Genl r907 E Martin  
 Jones Alf (c; Eugenia) whsemn h421 Watson  
 Jones Alice (c) h124 W Cabarrus  
 Jones Alice (c) cook 908 Cowper dr  
 Jones Alice E (c) tchr Lucille Hunter Sch r213 E Cabarrus  
 Jones Alice J sten Bunn & Arendell rl E Dixie dr  
 Jones Alice L student r105 N East  
 Jones Allen (c; Adelle) lab h1222 Hill  
 Jones Alma (c) dom r416 S Blount  
 Jones Alma Indrs State Hosp r do  
 Jones Alma G Mrs bkpr Pilot Mills Co r512 N Blount  
 Jones Almeda (c) dom r216 Camden  
 Jones Alonzo (c) porter Ideal Barber Shop r208 S Pettigrew  
 Jones Alphonso (Mattie P) clk h421 N Blount  
 Jones Amelia (c) dom r426 S Blount  
 Jones Andrew (Alma J) clk USPO h507 W Peace  
 Jones Angeline (c) dom r804 S Person  
 Jones Anna (c) presser Sanitary Lndry h520 Cannon  
 Jones Annie (c) h719 Saunders  
 Jones Annie (c) cook 420 Cutler  
 Jones Annie (c) Indrywkr Sir Walter Hotel r510 S Blount  
 Jones Annie (c) maid Boylan-Pearce Co Inc r625 South Boundary  
 Jones Annie B (c) dom r321 S Haywood  
 Jones Annie B sten U S Regional Agrl Credit Corp r803 N Person  
 Jones Annie R (c) student r427 Smith  
 Jones Arabelle (c) dom h533 E Davie  
 Jones Arlene Mrs slswm Boylan-Pearce Co Inc r RD 4  
 Jones Arth (c; Lorena) lab h1405 New Bern av

102 West Hargett St.

**A. LEE RAWLINGS & COMPANY**  
**CERTIFIED PUBLIC ACCOUNTANTS**  
 Audits—Systems—State and Federal Taxation  
 Telephone 3239

**The Raleigh Building and Loan Association**

A HOME FOR YOUR SAVINGS

# CONNOR & RUFFIN

GENERAL INSURANCE

SURETY BONDS

Commercial National Bank Building

Telephone 2637

Jones Arth Rev (c) h408 Cannon  
 Jones Arth jr (c) r408 Cannon  
 Jones Arth D asst prof N C State College r111 Chamberlain  
 Jones Arth G (Lula) lab h718 Tucker  
 Jones Arth H opr Postal-Teleg Cable Co r Wendell N C  
 Jones Aubrey (c; Lessie) cement fnshr h704 E Davie  
 Jones Augusta S (wid David Z) r512 Oakwood av  
 Jones B Wallace (Ethel G) clk h507 N Person  
 Jones Beatrice W (c) sch tchr 518 W South  
 Jones Bernice O opr SouBellTel&TelegCo r223 N East  
 Jones Bessie (c; Third Ward Cafe) r503 S Blount  
 Jones Bessie (c) dom r522 S East  
 Jones Bessie V slswn F W Woolworth Co r1625 Sunrise av  
 Jones Bethel (c; Bessie) cook Third Ward Cafe h503 S Blount  
 Jones Betsy (c) maid h413 Green  
 Jones Beulah (c) elev opr Hotel Carolina h922 E Jones  
 Jones Boyd J (c) delmn r1116 Holman  
 Jones Brancy sten r213 (214) Polk  
 Jones C Blanchard (Mary W; Halifax St Grocery) h404 Polk  
 Jones C Christine r209 Park av  
 Jones C Delno slsmn Hubert R Wood r RD 4  
 Jones Calvin M slsmn Staudt's Bakery r107 Harrison av  
 Jones Carmen r502 Tilden  
 Jones Caroline M sten Atlantic Joint Stock Land Bank r1115 Hillsboro  
 Jones Cath (c) dom r417 Montague la  
 Jones Cath (c) dom h908 S Wilmington  
 Jones Cath (c) maid Hotel Raleigh r907 Fayetteville  
 Jones Cecil (c) dom r716 Fayetteville  
 Jones Chas (c) h336 W South  
 Jones Chas clk r609 Polk  
 Jones Chas (c; Ethel M) porter r716 Fayetteville  
 Jones Chas C Rev (c; Ethel) pastor Tupper Memorial Baptist Ch h540 E Lenoir  
 Jones Chas U (c; Ruth) porter Capital Printing Co r1411 E Jones  
 Jones Charlotte (c) lndrs r2 Gatling la  
 Jones Chauncey M pres Standard Supply Co Inc r Sir Walter Hotel  
 Jones Christine (c) dom r828 Fayetteville  
 Jones Clara (c) r408 Cannon  
 Jones Clarence (c; Fannie) lab h704 Bragg  
 Jones Clarence L meatetr r106 Idlewild av  
 Jones Clarence S sten Fender Mfg & Supply Co r3200 Hillsboro apt C4  
 Jones Clellie sten r1023 W South  
 Jones Clyda M Mrs clk WUTelegCo r1321 Hinton  
 Jones Coleen (c) dom r704 Bragg  
 Jones Columbia M (wid Hamilton T) h127 N Blount  
 Jones Connie Mrs r Wake County Home  
 Jones Cora (c) dom h722 S Dawson  
 Jones Cora (c) dom r605 S Harrington  
 Jones Cora (c) dom r211 N Haywood  
 Jones Cora (c) dom h825 S West  
 Jones Corinna (c) lndrs h709 S East  
 Jones Corydon S (Emma U) clk US PO h2106 Country Club dr  
 Jones Crayton (c) car washer r1111 S Wilmington  
 Jones David (c; Lottie B) lab r1207 Holman  
 Jones David (c; Gertrude) lab h1209 S Person  
 Jones David H (Ruby W) mech State Hwy Comm h9 S Person  
 Jones Dean W slsmn r110 N Person  
 Jones Delmar (c; Martha) porter Gulf Refining Co h111 N Swain  
 Jones Dock L car inspr SALRy r116 Halifax  
 Jones Donnie (c; Hattie) porter East Coast Stages Inc h7 Bladen  
 Jones Dora H sten A T Allen & Co h2512½ Clark av  
 Jones Dorothy (c) cook r511 W South  
 Jones Dorothy (c) dom r120 Smithfield  
 Jones Dorothy E bkpr Goodwin-Smith Furn Co r1 E Dixie dr  
 Jones Edgar (c) janitor The Capitol Theatre r1111 S Wilmington  
 Jones Edith Mrs clk r134 Lincoln dr  
 Jones Edna M (c) sec to pres Shaw University r do  
 Jones Edna R r527 N East  
 Jones Edw (c) USN r605 Jamaica dr  
 Jones Edw H (c) delmn r907 Fayetteville  
 Jones Elijah (c; Rosa) millwkr h511 Patterson la  
 Jones Eliz (c) dom r530 S Bloodworth  
 Jones Eliz (c) maid Hotel Raleigh 138 W Martin  
 Jones Eliz A r527 N East  
 Jones Ella (c) cook r745 S Blount

# THOMAS H. BRIGGS & SONS, Inc.

The Carolina's Oldest Wholesale and Retail  
Hardware House

Jones Ella (c) Indrs h745 S Blount  
 Jones Ella (c) Indrs h628 South Boundary  
 Jones Elle (c) dom h105 W Cabarrus  
 Jones Emanuel (c) janitor State Corp Comn h907 Fayetteville  
 Jones Emma (c) dom r1120 S Bloodworth  
 Jones Emma (c) dom h223 (211) Branch (SPk)  
 Jones Eric C slsmn Thos H Briggs & Sons Inc r328 W Edenton  
 Jones Ernest (c) r27 W Hayti al  
 Jones Ernest (c) bellmn Sir Walter Hotel r212 Lee  
 Jones Ernest (c; Minnie) janitor h1111 S Wilmington  
 Jones Ernest C (Effie A) slsmn h317½ Oakwood av  
 Jones Essie M slswn F W Woolworth Co r106 Idlewild av  
 Jones Esther (c) dom r747 Fayetteville  
 Jones Esther (c) dom h206 Selwin al  
 Jones Eula r1112 N Wilmington  
 Jones Evelyn (c) dom r926 E Hargett  
 Jones F Gertrude (wid John) textilewkr h802 Harp  
 Jones F Wyatt r513 N Salisbury  
 Jones Fannie (c) smstrs r405 S Swain  
 Jones Florence H welfarewkr r921 Vance  
 Jones Flossie A (wid John H; Jones & Jones) h319 W Davie  
 Jones Frances (c) dom r96 Lake  
 Jones Frank E (Omaha) h1625 Sunrise av  
 Jones Fred (c) lab r1405 New Bern av  
 Jones Fred C (Mildred B; Jones & Wynne) h105 N East  
 Jones Fred E (Lillie L) car inspr h200 Pershing rd  
 Jones Fredk H (Mary E) cond h1800 Fairview rd  
 Jones Gabriel (c) lab r429 S Swain  
 Jones Garland r921 Vance  
 Jones Garland (c) delmn Ralph L Penney r422 S Bloodworth  
 Jones Gatesy (c) dom h907 E Martin  
 Jones Geo (c) waiter Wooten's Homeytl r556 E Edenton  
 Jones Geo H textilewkr r512 N Dawson  
 Jones Geo L (Essie R) bus inspr h206 Idlewild av  
 Jones Geo M (Arretta S) eng h521 W Cabarrus  
 Jones Geo T (c; Alice; Community Drug Store) sec-treas Mallette Drug  
 Co Inc h213 E Cabarrus  
 Jones Geo T (Jones & Jones) r319 W Davie  
 Jones Gerlieve (c) student r105 N State  
 Jones Gifford R stitche r802 Harp  
 Jones Gladys slswn Charles Stores Co Inc 209 Fayetteville  
 Jones Glenwood E (c; Ruth S) business mgr Shaw University h715 S  
 Blount  
 Jones Grover W r209 Park av  
 Jones Gwendolyn clk Durham Life Ins Co of Raleigh N C r102 New  
 Bern av  
 Jones H Hunter v-pres Capital City Lndry r Durham N C  
 Jones Hal L clk r200 Pershing rd  
 Jones Harold (c) hlpr r1111 S Wilmington  
 Jones Harold I (c) sch tchr r518 W South  
 Jones Harvey (A Louise) lawyer 320 S Salisbury 5th fl r307 Glenwood av  
 Jones Harvey B (Margt) carp h714 W Peace  
 Jones Hattie L (c) dom r710 Shaw ct  
 Jones Haywood (c; Dora) lab h708 Bragg  
 Jones Haywood (c) lab r720 Cotton pi  
 Jones Helen (c) Indrs h213 S Pettigrew  
 Jones Henry (c) housemn r504 E Cabarrus  
 Jones Henry (c; Bertha) lab h5 Maple  
 Jones Herbert S (Elsie L U) frt agt N-SRRCo h2213 The Circle  
 Jones Hester (c) dom h726 S West  
 Jones Holly (c) porter Empire Club r211 N Haywood  
 Jones Howard (c; Annie) lab h314 Bledsoe av  
 Jones Hubert (c; Mary) emp Capital Coca Cola Bottling Co h430 S Swain  
 Jones Hyacinth C clk W. H King Drug Co Inc r118 Hudson  
 Jones Ida (c) student r427 Smith  
 Jones Ira L (Malva H) acct CP&LCo h3 Enterprise  
 Jones Irene (c) Indrs r511 W South  
 Jones Isaac (c) lab r117 W Peace  
 Jones Iula (c) Indrs h1116 Holman  
 Jones Ivan D horticultural physiologist N C State College r1508 Benehan  
 Jones J David textilewkr r512 N Dawson  
 Jones J Dewey (Gladys) servicemn h1630 Sunrise av  
 Jones J Elbert barber Sanitary Barber Shop r Clayton N C  
 Jones J Elton (Katie M) emp Capital Coca Cola Bottling Co h216½ N  
 Harrington



Office  
Appliances



Typewriters



Adding  
Machines



Clips and  
Punches



Stationery



Printing



Office  
Furniture



File Cabinets



Bookkeeping  
Systems

**Everything  
for the  
Office**

125  
Fayetteville  
St.

**PHONE  
135**

# BOYLAN-PEARCE CO.

NORTH CAROLINA'S MOST EXCLUSIVE DEPARTMENT STORE  
PHONE 4020

Jones Jas (c) r Wake County Home  
 Jones Jas (c) delmn r417 Montague la  
 Jones Jas (c) porter Galloway's Professional Bldg Pharmacy r422 S Haywood  
 Jones Jas (c; Alberta) sta firemn r1508 Pender  
 Jones Jas A (Gertrude Y) asst supt of power CP&LCo h1211 Mordecai dr  
 Jones Jas B (c) lab r326 Bragg  
 Jones Jas C (Katie P) clk h124 N Salisbury  
 Jones Jas E (Sadie C) h616 W Cabarrus  
 Jones Jas G (Nellie E) sta opr h23 W Dixie dr  
 Jones Jas J Rev ((c; Emma) pastor Union Baptist Ch h605 Jamaica dr  
 Jones Jas R (c; Minnie) janitor h212 Lee  
 Jones Jas T (c) taxi driver r317 E Lenoir  
 Jones Jas W h512 N Dawson  
 Jones Jesse (c; Berlie) chauf h576 E Lenoir  
 Jones Jessie B (c) dom r1116 Holman  
 Jones Jestaver (c) USN r605 Jamaica dr  
 Jones Jeter (c) delmn Cutler St Gro r1116 Holman  
 Jones Jether (c) USN r605 Jamaica dr  
 Jones John (c) car washer Austin & Eisenhart r556 E Edenton  
 Jones John (c) clothes presser Worth B Gill r RD 1  
 Jones John (c) delmn r101 Lake  
 Jones John (c; Ida) lab h707 E Lane  
 Jones John (c; Sadie) lab h510 S Swain  
 Jones John D (Lena E) collr h1314 Hinton  
 Jones John E (c; Sarah) janitor State Capitol h1015 E Davie  
 Jones John E (c) lab r14 Ross  
 Jones John M (Katie B) trav slsmn h2224 The Circle  
 Jones Johnson E (Mildred W) driver Mrs Morton's Pastry Shop h117 Cox av  
 Jones Jos (c) lab r510 S Blount  
 Jones Jos (c; Delia) wood 10 Hill (College Pk) h133 Lincoln dr  
 Jones Jos S (L Florence) section formn Sou Ry System h615 S Salisbury  
 Jones Julia A (c) midwife 6 Lee h do  
 Jones Julia E (c) hrdrsr 105½ E Hargett r105 N State  
 Jones Kate (c) r726 S West  
 Jones Kathleen (c) maid r623 W Lenoir  
 Jones Kathleen S sten r3 E Dixie dr  
 Jones Katie P Mrs slswn Boylan-Pearce Co Inc h124 N Salisbury  
 Jones Kittie (c) Indis h552 E Cabarrus  
 Jones L Allen (c; Ella) lab h208 S Pettigrew  
 Jones L David (c) farmhd r206 S Pettigrew  
 Jones L Florence Mrs furn rms 615 S Salisbury r do  
 Jones Lafayette (c) lab h311 W South  
 Jones Laura tchr Hugh Morson High Sch r132 S Boylan av  
 Jones Leon M (Letitia H sec-treas-mgr Capital City Lndry h507 N Blount  
 Jones Leonidas J pres Capital City Lndry r Durham N C  
 Jones Leroy (c) r527 Cannon  
 Jones Letha fctywkr r210 W Lane  
 Jones Letha J (wid J Lonnie) r555 E Martin  
 Jones Lettie M (c) dom r417 Montague la  
 Jones Lillian (c) dom r530 S Bloodworth  
 Jones Lillian (c) dom r926 E Hargett  
 Jones Lima waitress The Mecca Luncheonette r501 Oakwood av  
 Jones Lizzie (c) Indrs h1304 Center  
 Jones Lizzie F (wid Chas A) h707 N Person  
 Jones Lola (c) dom h105 Chestnut  
 Jones Lonie (c) dom r417 Montague la  
 Jones Lonnie M (c) paper hngr h616 E Davie  
 Jones Lottie (c) Indrywkr Sanitary Lndry 411 S McDowell  
 Jones Louis V (c; Mamie L) bellmn Hotel Carolina h1111 S Person  
 Jones Louise L sten r127 New Bern av apt 404  
 Jones Louise R opr SouBellTel&TelegCo r307 Glenwood av  
 Jones Lovie tchr Peace a Junior College for Women r do  
 Jones Lovie (c) dom r556 E Edenton  
 Jones Lucille (c) dom r1305 S Person  
 Jones Lucille E Mrs waitress Wilson's Coffee Shop h7 Glenwood av apt 2  
 Jones Lucy (c) maid State Sch for the Blind and the Deaf r do  
 Jones Luella (c) cook r208 S Pettigrew  
 Jones Lugenia (c) dom r1601 Pender  
 Jones Luke T (c) waiter Louise Mahler r Shaw University  
 Jones Lula (c) dom h406 Smithfield  
 Jones Lula F Mrs h116 W Edenton  
 Jones Luvenia (c) nurse 312 Tucker r do

# DURHAM LIFE INSURANCE CO.

HOME OFFICE: RALEIGH, N. C.

## ORDINARY AND INDUSTRIAL

Jones Lyda J h127 New Bern av apt 404  
 Jones M Virginia clk McLellan Stores Co r501 Fayetteville  
 Jones Mabel (c) cook r211 E Worth  
 Jones Malachi J (c; Margt) carrier USPO h549 E Lenoir  
 Jones Malchus G (Madge B) cond h122 N McDowell  
 Jones Mallie (c) sta firemn Rex Hosp r518 E Davie  
 Jones Malva H Mrs bkpr Electl Equipment Co Inc r2202 Hillsboro  
 Jones Mamie (wid W Oscar) r108 Park av  
 Jones Margt (c) dom r1119 S Haywood  
 Jones Margt sten N C State College r2512½ Clark av  
 Jones Margt H (c) bkpr The Mechanics & Farmers Bank h27 W Hayti al  
 Jones Margt L r707 N Person  
 Jones Margt H (c) bkpr The Mechanics & Farmers Bank h27 W Hayti al  
 Jones Martel O (Beulah B) h602 NSalisbury  
 Jones Mary (c) cook r745 S Blount  
 Jones Mary (c) cook r574 E Lenoir  
 Jones Mary (c) dom r215 Smithfield  
 Jones Mary sch tchr r421 N Blount  
 Jones Mary (c) sch tchr r801 Branch  
 Jones Mattie I r1701 New Bern av  
 Jones Mattie P (c) instr State Sch for the Blind and the Deaf r410 E South  
 Jones Mavis Mrs r14 S Swain  
 Jones Maxton (c) r Wake County Home  
 Jones Melissa (c) dom r601 S Haywood  
 Jones Melvina A (c) r521 W South  
 Jones Metta emp Capudine Chemical Co r1607 Sunrise av  
 Jones Mildred (c) Indrs r552 E Cabarrus  
 Jones Millie (c) Indrs h570 E Cabarrus  
 Jones Minerva r501 New Bern av  
 Jones Minnie (c) dom h313 Battle  
 Jones Minnie E r502 Polk  
 Jones Minta (c) dom r211 N Haywood  
 Jones Moses (c) hlpr Sir Walter Hotel Garage r RD 4  
 Jones Nancy sten r903 New Bern av  
 Jones Nathaniel (c) clothes presser r124 W Cabarrus  
 Jones Nathaniel (c) lab h521 W South  
 Jones Needham T (Lois I) ice cream mkr White Dairy Products Co h 505½ Florence  
 Jones Nora (c) dom r574 E Cabarrus  
 Jones Nora A (c) nurse 709 Shaw ct h do  
 Jones Ola (wid Alvis) r703 Gaston  
 Jones Oscar M (Della F) clk State Treas h118 S East  
 Jones Oscar W (c) (Jennie) gro 603 S Blount h204 E Lenoir  
 Jones Otis V (Irma C) clk Martin St Pharmacy h620 Wills Forest  
 Jones Ottie (c) Indry wkr Sanitary Lndry h614 E Davie  
 Jones Patk P (Jennie) carp h114 S Blount  
 Jones Pattie (c) dom r311 W South  
 Jones Paul B (Sadie I) mech State Hwy Comn h527 N East  
 Jones Pearl (c) dom r726 S West  
 Jones Pearl A r1701 New Bern av  
 Jones Pearle smstrs Teachey-Womble Inc r Westover  
 Jones Pennie (c) dom r1120 S Bloodworth  
 Jones Percy (Lama) afndt State Hosp r501 Oakwood av  
 Jones Percy L r615 S Salisbury  
 Jones Phoebe Mrs r Wake County Home  
 Jones R D r Hotel Carolina  
 Jones R Earlie slsmn Hudson-Belk Co r Auburn N C  
 Jones R Ward chf clk to frt agt SAL Ry r Auburn N C  
 Jones R Willard auto mech r201 Cox av  
 Jones Ralph B (Addie M) wtchmn h18 Firwood av  
 Jones Ray S (Helen L) clk Sir Walter Hotel r1606 Glenwood av  
 Jones Redden R jr (Nellie W) barber Salisbury St Barber Shop r228 McDowell  
 Jones Reese L asst mgr Bolton Dixie Leather Co r223 N East  
 Jones Rellie (c) dom h604 E Lenoir  
 Jones Richd (c) carp h429 S Swain  
 Jones Richd (c) lab r322 N Haywood  
 Jones Richd H student r1800 Fairview rd  
 Jones Richmond (c) sta firemn h518 W South  
 Jones Robt (c) (Flonnie) h1010 Cannister  
 Jones Robt (c) (Tempie) lab r203 W South  
 Jones Robt (c) lab h311 E Worth  
 Jones Robt jr (c) lab r1010 Cannister

B-N  
MOTOR  
CO.



Distributors

ROCKNE  
PIERCE-ARROW  
STUDEBAKER  
AUSTIN

116 E.  
Morgan

<b>THE CAPITAL</b>		<b>BOTTLING CO.</b>
<b>DELICIOUS</b>		<b>REFRESHING</b>

Jones Robt J (c) (Ida) janitor State Museum h517 S East  
 Jones Robt R (Lula M) auto body bldr 500 W Peace h201 Cox av  
 Jones Roberta (c) dom r570 E Cabarrus  
 Jones Roger B mstr mech r502 Tilden  
 Jones Roney (c) dom r8 Gatling la  
 Jones Roney J (c; Mamie) janitor State Capitol h709 E Davie  
 Jones Ronnie L (Lorraine) slsmn Royal Baking Co r RD 1  
 Jones Rosa (c) dom r1206 E Hargett  
 Jones Rosa (c) dom h11 W Hayti al  
 Jones Rosa (c) matron h716 Fayetteville  
 Jones Rosa B (c) lndry wkr Sir Walter Hotel r46 Bragg  
 Jones Rosa L (c) dom r1304 Center  
 Jones Rosa L (c) r408 Cannon  
 Jones Rowland F (Annadell) clk Hilker Bros h1627 Sunrise av  
 Jones Royster (c; Mattie) dish washer B & B Cafe h522 S East  
 Jones Ruby D asst bkpr Times Pub Co r117 Park av  
 Jones Rupert E (Irma B) auto mech Rogers Bros Service Corp h213 Cox av  
 Jones Russell C (Helen R) slsmn h122 Hillcrest rd apt 4  
 Jones S B atndt State Hosp r do  
 Jones S Grady (Addie L) clk Job P Wyatt & Sons Co h216 E Whitaker  
 Mill rd  
 Jones Salina (c) dom h556 E Edenton  
 Jones Sallie B (wid Wesley N) h803 N Person  
 Jones Saluda (c) Indrs h216 Camden  
 Jones Saml doffer r1112 N Wilmington  
 Jones Saml (c) lab r628 South Boundary  
 Jones Saml (c; Chessie M) track mn h17 Railroad  
 Jones Saml A (Cornelia P) bus opr CP&LCo h3 E Dixie dr  
 Jones Saml A (Vivian H) cash Job P Wyatt & Sons Co h2512 Vanderbilt  
 av  
 Jones Saml A jr printer The News & Observer r3 E Dixie dr  
 Jones Saml M r511 S Bloodworth  
 Jones Saml W (Sallie) firemn r707 N Person  
 Jones Sarah (wid Wallace H) r210 W Lane  
 Jones Sarah (c) h915 Manly  
 Jones Sarah A (wid Ulric B) h1806 Hillsboro  
 Jones Sarah S (wid Wm B) h800 N Blount  
 Jones Shade (c) shoe shiner Salisbury St Barber Shop r208 S Pettigrew  
 Jones Sherwood L minor observer U S Weather Bureau r RD 4  
 Jones Sherwood W clk CP&L Co r1806 Hillsboro  
 Jones Sidney (c) del mn Capitol Drug Store r422 S Haywood  
 Jones Sidney A (Sadie E) printer h528 E Hargett  
 Jones Sidney G student r528 E Hargett  
 Jones Smiley (c) plstr r620 Oberlin rd  
 Jones Stanford (c; Emma) cook Wilson's Coffee Shop h427 Smith  
 Jones Stanford jr (c) student r427 Smith  
 Jones Stella (c) cook r614 E Davie  
 Jones Tasie A (c) dom r1116 Holman  
 Jones Texana (wid Haywood) h1701 New Bern av  
 Jones Thelma (c) dom r30 Lee  
 Jones Theo H (c) r320 Fowle  
 Jones Thos (c) auto mech h611 E Davie  
 Jones Thos (c) car washer r910 Mark  
 Jones Thos (c) waiter r556 E Edenton  
 Jones Thos M mech State Hwy Comm r114 S Blount  
 Jones Thornie B auto mech r317½ S Blount  
 Jones Trixie (c) dom r518 S East  
 Jones Ulysses (c; Ruth) truck driver r1411 E Jones  
 Jones Viola (c) dom h754 Fayetteville  
 Jones Viola (c) cook r11 W Worth  
 Jones W Ervin (Lizzie) hlpr r713 Gaston  
 Jones W Glenn (Clyda M) teleg opr r1321 Hinton  
 Jones W Henry (Pearl) h326 W Jones  
 Jones W Leslie (Lucille E) clk h7 Glenwood av apt 2  
 Jones W Raymond (c) barber Sam Harris & Son r30 Lee  
 Jones W Scott (Mary A) meter reader h1306 Mordecai dr  
 Jones Wade (c) student r512 S Blount  
 Jones Wallace H linemn r210 W Lane  
 Jones Walter H auto mech r201 Cox av  
 Jones Walter H (Frances L) v-pres White Dairy Products Co h807 Mc-  
 Collock  
 Jones Walter W (Alma E) sheet metal wkr h217 S Haywood  
 Jones Washington (c; Zylphia) shoe repr h602 StMary's  
 Jones Wayland E (c; Julia) carrier USPO h105 N State

# R. M. PARROTT & SON

OFFICE EQUIPMENT—SUPPLIES

"The memory of quality lingers long after the price is forgotten."

330 S. SALISBURY ST.

PHONE 2987

Jones Wiley (c) lab r1113 Holman  
 Jones Wiley P slsmn Staudt's Bakery r Hillsboro rd  
 Jones Willa L (c) sch tchr r518 W South  
 Jones Wm clk r609 Polk  
 Jones Wm (c; Penina) cook h1202 S East  
 Jones Wm (c) dairy mn r228 E Lenoir  
 Jones Wm (c) del mn Clifford F Smith r1010 Cannister  
 Jones Wm (c; Ola) lab h1017 Cannister  
 Jones Wm (c; Juanita) lab h926 E Hargett  
 Jones Wm (c) lab h211 N Haywood  
 Jones Wm (c) lab r6 W Hayti al  
 Jones Wm (c) plstr r745 S Blount  
 Jones Wm B (Mary E) h6 Glenwood av  
 Jones Wm B (Mary C) (Jones & Brassfield) h3414 Hillsboro  
 Jones Wm B (Varah E) bridge wkr h512 S Bloodworth  
 Jones Wm C r209 Park av  
 Jones Wm D (c) car washer h510 S Blount  
 Jones Wm G (c; Bettie) bellmn Hotel Carolina h513 W South  
 Jones Wm H (c; Rosa L) lab h326 Bragg  
 Jones Wm H tchr StMary's Sch r705 Hillsboro  
 Jones Wm H H (Ida J) custodian h502 Tilden  
 Jones Wm L (Alice A) spl del msngr USPO h1 E Dixie dr  
 Jones Wm P (Myrtie E) car inspr SAL Ry h630 Wills Forest  
 Jones Wm R (Nancy M T) mech City Garage h209 Park av  
 Jones Wm W (Ruth F) clk h507 Cleveland  
 Jones Wilma (c) r719 Saunders  
 Jones Wincie (c) r2408 A  
 Jones Winnie M Mrs r110 S West  
 Jones Zack (c) porter Recreation Club r208 S Pettigrew  
 Jones Zepheniah (c) orderly Rex Hosp r751 S Blount  
 Jones Zeta (wid Nathaniel) r500 N Dawson

**JONES & BRASSFIELD (Wm B Jones, Leon S Brassfield), Lawyers 401-405 Lawyers Bldg, 320 S Salisbury, Tel 430**

Jones & Jones (Geo T and Mrs Flossie A Jones) gros 408 S Dawson  
 Jones & Wynne (Fred C Jones, Wm H Wynne) billiards 213½ Fayetteville  
 Jordan Annie H (c) dom r825 E Martin  
 Jordan Bessie elev opr County Court House r Fayetteville hwy  
 Jordan Boyd B electn Electric Motor & Repair Co Inc r506 E Hargett  
 Jordan Carrie T tchr Washington Sch r204 E Lenoir  
 Jordan Chas (Carrie) h326 W Hargett  
 Jordan Chas J jr r1023 W South  
 Jordan Cleo Mrs fcty wkr r306 W Lane  
 Jordan D LeRoy (Helen; Jordan's Drug Store) h728 W Cabarrus apt 1  
 Jordan Dallis H (Helen M) printer The News & Observer h2804 Bedford av  
 Jordan David H student r2804 Bedford av  
 Jordan Edna M cash Raleigh Salvage Co r327 W Edenton  
 Jordan Eloise r206 E Jones apt 104  
 Jordan Eloise typist State Hwy Comn r115 W Park dr  
 Jordan Ernie h310 E Martin  
 Jordan Etta E Mrs asst bkpr Charles Stores Co Inc h616 Wills Forest  
 Jordan F D Mrs prof N C State College r do  
 Jordan Fredk electn r11 E Dixie dr  
 Jordan Fredk W (Etta E) clk J M Darden & Co Inc h616 Wills Forest  
 Jordan Geo M student r203 Chamberlain  
 Jordan Herman (Ruby M) agt Security Life & Trust Co h113 N Bloodworth  
 Jordan J Herman (Audra B) carp h327 W Edenton  
 Jordan Jos C (Mae B) fcty wkr h409 Cary  
 Jordan Julia h532 N Wilmington apt 5  
 Jordan Julian E r409 Cary  
 Jordan L Helen cash Mangel's r Cary N C  
 Jordan Lizzie (c) sch tchr r814 E Davie  
 Jordan Macon T (Lou W) n203 Chamberlain  
 Jordan Margt (c) cook r814 E Davie  
 Jordan Maticia (wid Josephus C) r310 E Martin  
 Jordan Otis C (Mary C) policemn h109 Polk  
 Jordan Riley (c; Lucy A) farm hd h416 S Swain  
 Jordan Ruby M Mrs sten Ernest Haywood h113 N Bloodworth  
 Jordan Rupert B (Carrie) cond h134 New Bern av  
 Jordan Walter E (Helen T) associate prof N C State College h902 Brooks av  
 Jordan Wesley clk r213 Hillsboro  
 Jordan Wm (c; Hattie) exp 525 E Davie h do

204-207 Lawyers Building

**ROBERT G. YANCEY**  
 General Insurance and  
 Surety Bonds

Phones 4163 and 4164

Tin, Tile and Slate  
Roofing, Galvanized  
Iron and Copper Cor-  
nice and Skylights,  
Heating, Ventilating  
and Air Conditioning.  
Asbestos Shingles

# BAKER & RAWLS

## ROOFING COMPANY

408-410 W. Davie St. Phone 147

Barco Asphalt Roof-  
ing Products, Ready-  
Roll and Built-up  
Roofing, Roof Coat-  
ings, Protective  
Paints, Metallic Red.,  
Asphalt Shingles  
Water-Proofing

Jordan's Drug Store (D LeRoy Jordan) 700 Glenwood av  
Josefsberg Jack mgr Mangel's r323 Hillsboro  
Joslin Annie H (wid Harold V) (The Mary-Ellen Tea Room) h207 W Park  
dr  
Joslin Neil D r207 W Park dr  
Jourdan Lillian matron The Methodist Orphanage r do  
Journeyman Barbers International Union Local No 644 Thos Candle sec  
meets 4th Monday 8 p m 135 Fayetteville  
Joyce S Irvin (Nina D) bkpr R E Quinn & Co r131 Hawthorn rd  
Joyner Andrew (Alice L) statistician State Ins Dept h400 N Person  
Joyner Ann V waitress Jack's Grill r509 S Salisbury  
Joyner Doris B slswn F W Woolworth Co r RD 3  
Joyner Dorothy S Mrs h113 N Salisbury  
Joyner Ernest (c; Bertha) lab h425 Green  
Joyner Euchus (c; Effie) brklyr h717 Saunders  
Joyner Eureka E (wid Walter M) h1315 Dale  
Joyner Geo (c; Alma) lab r117 N Swain  
Joyner Geo I (c; Saluda) porter Thos H Brigg & Sons Inc h534 E Davie  
Joyner Hattie (c) dom r717 Saunders  
Joyner Hazel Mrs h rear 220 Cumberland av  
Joyner Henry (c) student r412 W South  
Joyner Irma (c) sch tchr r717 Saunders  
Joyner John B junior chemist Div of Food and Oil State Dept of Agri-  
culture r1827 White Oak rd  
Joyner Joseph (c) student r412 W South  
Joyner Lula (c) dom h410 Green  
Joyner Mary (c) dom r117 N Swain  
Joyner Maude (c) dom r334 Cannon  
Joyner Medicus (c; Florence) brklyr h412 W South  
Joyner Oscar (c) pntr h117 N Swain  
Joyner Ruby M r1315 Dale  
Joyner Ruby M waitress Dutch Tavern Inc r515 Fayetteville  
Joyner Thelma (c) dom r717 Saunders  
Joyner Thos F (Doris D) driver Oak City Lndry r RD 3  
Joyner Walter M jr clk City Garage r1315 Dale  
Joyner Wilbur M slsmn Alfred Williams & Co r408 New Bern av  
Judd Doris E sten Alfred Williams & Co r319 E Lane  
Judd E Clarence (Mary C) phys 123 W Hargett R618 h2108 Woodland av  
Judd Eliz B (c) dom r802 Cotton pl  
Judd Hilda L sch tchr r319 E Lane  
Judd Jas student r2230 Hillsboro  
Judd Lilly B Mrs sten N C State College h309 E Morgan  
Judd Mack (c) lab r816 Cannister  
Judd Mary C Mrs instr State Sch for the Blind and the Deaf h2108  
Woodland av  
Judd Mary L sten Fire Cos' Adjustment Bureau Inc r309 E Morgan  
Judd Ola A Mrs h319 E Lane  
Jurney Ralph F mgr Mission Service Sta r118 E Park dr  
Justice Carl J (Mildred W) hlpr r516 E Lane  
Justice Ethel R (wid Geo B) h422 E Jones  
Justice Geo B jr (Annie L) wtchmn r422 E Jones  
Justice Georgia L hostess Hotel Carolina r do  
Justice Lizzie r Wake County Home  
Justice Lois L r529 New Bern av  
Justice Louis D clk Norman G Justice r118 New Bern av  
Justice Norman G (Mary) fish 214 E Martin stall 3 h118 New Bern av  
Justice Steward S (c; Essie) janitor The Raleigh Gas Co r117 W Cabarrus  
Kametches Louis clk East End Mkt r107½ E Davie  
Kametches Peter (Mary) (Philadelphia Lunch) h107½ E Davie  
Kamsler Leslie slsmn Sample Shoe Store r525 E Lane  
Kamsler Morton B (Sample Shoe Store) pres New Globe Inc r217 E North  
Kane see also Cain  
Kane John W (Mary) trav slsmn h307 Hillcrest rd  
Kaplan Abr I (Leah) (Kaplan Dairy) h316 S Boylan av  
Kaplan Alvin S student r119 S Bloodworth  
Kaplan Anna r316 S Boylan av  
Kaplan Artis r524 E Peace  
Kaplan Dairy (Abr I Kaplan) 316 S Boylan av  
Kaplan David Inc David M Kaplan pres women's wear 115 Fayetteville  
Kaplan David M (Ethel) pres David Kaplan Inc h119 S Bloodworth  
Kaplan Geo D (Mary) slsmn h541 E Jones  
Kaplan Marcus B student r119 S Bloodworth  
Kaplan Morris slsmn r524 E Peace  
Kaplan Queenie r316 S Boylan av



**CHARLES E. JOHNSON**ALL KINDS OF INSURANCE  
BONDS

804 ODD FELLOWS BUILDING

PHONE 182

Kaplan Sol mgr Kaplan Dairy r316 S Boylan av  
 Kappa Alpha fraternity 2405 Clark av  
 Karr C Lee (Lucile M) operating mgr CP&L Co h1902 Stone  
 Karr C Lee jr student r1902 Stone  
 Kase J DeWitt (Mary W) buyer W H King Drug Co Inc h232 E Park dr  
 Kauffman see also Coffman  
 Kauffman Harrison (Musa) dist mgr Massachusetts Mut Life Ins Co h  
 108 Park av

Kaufman J Eug (Mable S) asst coml mgr CP&L Co h1814 White Oak rd  
 Kaupp Benj F (Martha M) pathologist r113½ N Boylan av  
 Kay Willie O (c) drsmkr 125 W Cabarrus r do  
 Kaylor Chas H (Eliz H) mach h604 Polk  
 Kearney see also Kerney  
 Kearney Beulah L (c) instr State Sch for the Blind and the Deaf r do  
 Kearney Eliz M (c) dom r521 S Haywood  
 Kearney John (c) clk Love Drug Store r521 S Haywood  
 Kearney Jos K (c; Lunie) brklyr h521 S Haywood  
 Kearney Louis (Eloise) baseball umpire h125 Powell al  
 Kearney Nathan (c; Chanie) lab h8 Bladen  
 Kearney Robt M (Alva M) sismn Staudt's Bakery h213 Cox av  
 Kearns Edw driver Kearns' Ice & Coal Co r219 S East  
 Kearns Paul H (Kearns' Ice & Coal Co) r219 S East  
 Kearns' Ice & Coal Co (Paul H Kearns) 323 S Bloodworth  
 Keaton Darwin M (Thelma C) h208 W Lane  
 Kee Esther (wid Jas R) h300 Polk  
 Keeble Currin G (Mary K) lawyer 20 E Martin R717 h501 N Blount  
 Keel Fannie K (Ila V) bus opr CP&LCo h507 Cary  
 Keen Adolph W (Christine) auto mech CP&LCo r3 E Franklin  
 Keen Christine Mrs slswn W T Grant Co r3 E Franklin  
 Keen Elizabeth A ftr Lucielle Shop r3 E Franklin  
 Keen Harry M (Eliz) sub sta opr CP&LCo r3 E Franklin  
 Keen Martin carp r212 N Harrington  
 Keen Otto (Bessie) florist h3 E Franklin  
 Keenan Monroe (c; Mary) h515 S Haywood  
 Keene Fredk W Rev h501 Cleveland  
 Keese Jas T (Pearl A) County Dairy Inspr h1014 Boylan dr  
 Keeter Jack B city firemn h113 N Person  
 Keeter Louise R slswn r113 N Person  
 Keever Leroy M asst prof N C State College r2200 Carroll dr  
 Keil P Francis (Pearl L) sismn h530 N East  
 Keith Alice B asst prof Meredith College r do  
 Keith Alva textile wkr r529 N Salisbury  
 Keith E Kenneth (Ruby A) (State Drug Store) h1107 Mordecai rd  
 Keith Ernest (c; Mary) truck driver r605 S Bloodworth  
 Keith George (c; Lillie B) truck driver r605 S Bloodworth  
 Keith Gladys D (wid Onslow A) emp Capudine Chemical Co h105 Powell  
 al

Keith Glennie C sec to dean of students N C State College r1104 Filmore  
 Keith J Ellison shop formn Carolina Coach Co r1107 Mordecai dr  
 Keith Jas (c) lab r605 S Bloodworth  
 Keith Judson D r1107 Mordecai dr  
 Keith Lena (c) waitress Wake County Home r do  
 Keith Mary (wid A Robt) r827 N Bloodworth  
 Keith Norman D (Mabel C) agt Durham Life Ins Co h1910½ MacCarthy  
 Keith Rufus S truck driver Sinclair Refining Co r Cary NC  
 Keith Saml gdnr State Hosp r do

Keith Stonewall J clk State Drug Co r1107 Mordecai dr  
 Keith Wm G (Mamie) textile wkr h529 N Salisbury  
 Keller Harry P S (Alice L) archt h129 Hillcrest rd  
 Keller Harry P S jr r129 Hillcrest rd  
 Keller Mary H r129 Hillcrest rd  
 Kelley Alice (c) Indrs r118 Chestnut  
 Kelley Alma E sten Pilot Mills Co r1110 Harp  
 Kelley Annie (c) maid h118 Chestnut  
 Kelley Cornelius M (Mattie) boiler inspr h625 E Franklin  
 Kelley Effie S florist H Steinmetz r803 Halifax  
 Kelley Emma sch tchr r508 E Hargett  
 Kelley Herbert (c; Rosa B) lab h707 Chamberlain  
 Kelley Jas R (Annie L) textile wkr h1110 Harp  
 Kelley John J (Susie M) h208 E Lenoir  
 Kelley Lunia M (wid Geo W) nurse r319 S Dawson  
 Kelley Mingo (c; Carrie) farmer h511 Hoke  
 Kelley Wilbert (c) brklyr r609 S Harrington  
 Kelley Wm M (Odessa) pntr h208 E Morgan

20 WEST HARGETT STREET

PHONE 370

**THOMPSON ELECTRICAL CO.**HOUSEHOLD APPLIANCES  
AND RADIO SETS**Contractors and Supplies**

# V. O. PARKER CO.

REAL ESTATE  
INSURANCE—RENTALS—LOANS

125 South Salisbury Street

Phone 2257

- Kellogg J Wiliford (Rena K) chemist State Laboratory of Hygiene h2021  
Glenwood av
- Kelly Agnes (c) dom h7 Tupper's la
- Kelly Albert Y (May F) sec-treas Carolina Clnrs Inc h110 Harrison av
- Kelly Annie (c) Indrs h419 Green
- Kelly Bertie clk r6 E Lane
- Kelly Bessie (c) dom r5 E Hayti al
- Kelly C Pauline sten r2106 Woodland av
- Kelly Cecil (Ryllis S) pres Raleigh Transfer Co Inc r RD 6
- Kelly Cecil M (c) dom r5 E Hayti al
- Kelly Claiborne McG clk The Great A & P Tea Co r515 W Peace
- Kelly Clarence (Lolita S) sec Beauty Supplies Inc h2218 The Circle
- Kelly Dawson D (Clara F) sec-treas Raleigh Transfer Co Inc h107  
Georgetown rd
- Kelly Edw (c) lab r320 S Bloodworth
- Kelly Edw C (c; Martha) lab h1309 S East
- Kelly Ethel (c) dom r811 Cannister
- Kelly Howard (c) del mn r419 Green
- Kelly Hugh J (c; Mattie) bellmn Hotel Carolina h1107 Oberlin rd
- Kelly Hunter McG (Hattie) h515 W Peace
- Kelly J W tchr N C State College r4 Maiden la
- Kelly Jas C driver Engine Co No 3 r135 E Hargett
- Kelly Jas M (Nellie L) policemn h317 Cutler
- Kelly Jesse J (Vogal M) ship clk N C School Book Depository Inc h318  
Perry
- Kelly John C (c; Lizzie) lab h422 N West
- Kelly Josie clk Durham Life Ins Co of Raleigh N C r1606 Glenwood av
- Kelly Lawrence (c; Ethel) bellmn r605 S Bloodworth
- Kelly Lillie (wid Clifford) smstrs r414 N East
- Kelly Margt (c) smstrs r419 Green
- Kelly Margt Y r110 Harrison av
- Kelly Marian V Mrs manicurist Sir Walter Barber Shop r105 E Edenton  
apt 101
- Kelly Marie (c) r210 Cannon
- Kelly Mary (c) Indry wkr Capital City Lndry r608 Cannon
- Kelly Mattie (c) dom h509 E Martin
- Kelly Mattie tchr Oberlin Sch r State College Sta
- Kelly Mildred slswn F W Woolworth Co r317 Cutler
- Kelly Nora nurse Meredith College r do
- Kelly Paul (Lois S) asst to director State Dept of Conservation & De-  
velopment h318 Cutler
- Kelly Pearl typist Durham Life Ins Co of Raleigh N C r1606 Glenwood av
- Kelly Percival A (Madge B) sta atndt Carolina Service Corp h706 Harp
- Kelly Saml (c) firemn Odd Fellows bldg h404 Cannon
- Kelly T Forrest r110 Harrison av
- Kelly Wm D (Naoma) surety bonds 23 W Davie h2106 Woodland av
- Kelly Wm R (Velma A) clk R & W Groceteria h3115 Stanhope av
- Kelton Jas L (Maude E) slsmn B-N Motor Co h608 Hillsboro apt 5
- Kelton Maude E Mrs sten The Equitable Life Assurance Soc of the U S  
h608 Hillsboro apt 5
- Kemp Doane F del mn r606 W North
- Kemp Gladys V slswn Royal Baking Co r606 W North
- Kemp Matthew B (Marian J) trav slsmn h1308 Wake Forest rd
- Kemp Wade F (Sue) electn Thompson Electl Co Inc h606 W North
- Kendall Fannie (c) Indrs r422 Patterson la
- Kendall M Ruth soc editor Times Pub Co r506 W Whitaker Mill rd
- Kendall Neil (c) lab r422 Patterson la
- Kendall Oscar (c; Carrie) lab r1103 S Bloodworth
- Kendall Pickette student r506 W Whitaker Mill rd
- Kendall Pirl M (Dora A) mgr Efir's Dept Store Inc h506 W Whitaker  
Mill rd
- Kendall Richd E (Susie M) electn h11 E Dixie dr
- Kendrick Albert P (Nancy B) mgr Carolina Pines Pet Shop r Carolina  
Pines
- Kennedy A Louise r115 N Boylan av
- Kennedy Aubrey S bkpr Swift & Co r327 W Morgan
- Kennedy Eug (c; Nettie) hallmn Hotel Carolina h1004 E Martin
- Kennedy Frank (c; Eliz) hlpr h113 N Harrington
- Kennedy G Gurney popcorn 130 Fayetteville r112½ do
- Kennedy Haston M meat ctr White House Meat Mkt r120 S Blount
- Kennedy J Mack r3306 Hillsboro
- Kennedy J Mack (Flonnie H) h3306 Hillsboro
- Kennedy Levie P (Mamie L) supt h1115 N Boylan av
- Kennedy Lucius (c; Sadie) carp h523 E Lenoir



# MONTGOMERY-MUTART, Inc.

## SALES and SERVICE

109-115 South Blount Telephone 2476



Kennedy Rowland B (Rowena C) asst whse examiner US Dept of Agriculture Whse Act h524 New Bern av  
 Kennedy Thos B slsmn Huneycutt Inc r3306 Hillsboro  
 Kennedy Thos P h110 Seawell av  
 Kennedy W Hayes slsmn G R Kinney Co Inc r221 N Salisbury  
 Kennedy Wm J (Effie I) policemn h221 N Salisbury  
 Kenney Margt M Mrs tchr Peace a Junior College for Women r do  
 Kennington J B mgr Carolina Pines Riding Stables r Carolina Pines  
 Kennison Richd W (Gertrude) civ eng 239 Fayetteville R801 h210 Pace  
 Kenyon Bert W (Cath P) bldg contr 504 (404) Dixie Trail h do  
 Kenyon Julius H (Obelia V) bldg contr 1201 Filmore h do  
 Kenyon Mabel W mus tchr r1201 Filmore  
 Kenyon Mira F sten r1201 Filmore  
 Keronm M Alma nurse Drs Bell and Oldridge h229 E Edenton apt 2B  
 Kern Adam jr plant formn Pine State Creamery Co r RD 5  
 Kern Lulu Mrs opr Hollywood Permanent Wave Shoppe r RD 5  
 Kerney see also Kearney  
 Kerney Bawley (c; Elma) lab h506 Saunders  
 Kerney Otho (c; Mamie) butler r408 1/2 E South  
 Kerney Overton (c) lab r1304 E Lenoir  
 Kerney Sims (c; Nannie ) lab h1304 E Lenoir  
 Kerr Algernon H chf Div of Dairies State Dept of Agriculture r Kerr N C  
 Kerr Arth clk r521 Halifax  
 Kerr Danl B r401 S McDowell apt 103  
 Kerr Laura A (wid Archie H) r2112 Myrtle av  
 Kerschner Emil T pntr r218 N Harrington  
 Kesmodel Chas M (Margt W) clk h200 Aycock  
 Kesterson Florence F Mrs r1516 Oakwood av  
 Key Hiram N (Lucy A) shoe repr Miles Elec Shoe Shop h122 N Salisbury  
 Key Mae L student r122 N Salisbury  
 Key Sarah E Mrs sten r122 N Salisbury  
 Keyes John W cond h800 Glenwood av  
 Keziah Fannie R clk Durham Life Ins Co of Raleigh N C r201 N Wilmington  
 Kichline Bettie L student r922 W Lenoir  
 Kichline Herbert E (Anna L) asst U S Weather Bureau h922 W Lenoir  
 Kichline Mildred B r922 W Lenoir  
 Kidd Chas (c; Anna) lab h205 S State  
 Kidd Jewel M sten Sou Factories & Stoves Corp r304 StMary's  
 Kidd John B (Maggie D) mach opr Martin Millwork Co h304 StMary's  
 Kidd Tholie L (Rosa D) hlpr Royal Baking Co r Cary N C  
 Kienzle Chas (Eliza J) formn h212 S Haywood  
 Kilgore Benj W pres N C Cotton Growers Co-Operative Assn and Pine State Creamery Co h1507 Hillsboro  
 Kilgore Jas D adv mgr Pine State Creamery Co r1507 Hillsboro  
 Killebrew Mattie A (c) Indrs h1107 S Bloodworth  
 Killian Annie W (wid Chas) tchr Thompson Sch r230 N Person  
 Kilpatrick Mary K sch tchr r107 Aycock  
 Kilpatrick Nancy G (wid Alex J) h107 Aycock  
 Kimball Cornelia slsw'n Efird's Dept Store r YWCA  
 Kimball Jas L (Eleanor R) clk r539 E Martin  
 Kimball Margt J Mrs slsw'n W T Grant Co r214 Park av  
 Kimball S Milton (Claire B) formn CP&LCo h411 Frank  
 Kimball VanWyck asst purch agt CP&LCo r401 N Person  
 Kimble Eleanor L Mrs dental asst Everett L Smith r125 Halifax  
 Kimble Frankie (wid J Lyle) bdg 125 Halifax h do  
 Kimble J Lyle (Eleanor L) collr r125 Halifax  
 Kimbrell W E genl mgr Sou Factories & Stoves Corp r124 E Martin  
 Kime Paul H (Lillian B) agronomist N C State College h728 W Cabarus apt 4  
 Kime Sarah R clk r5 E Edenton  
 Kimel Fred G slsmgr Sanders Motor Co r RD 3  
 Kimrey Arth C (Ola S) extension dairymn N C State College h522 Oakwood av  
 Kimrey Arth C jr student r522 Oakwood av  
 Kinrey Donald student r522 Oakwood av  
 Kindel Martha L student r1710 Fairview rd  
 Kindel W Allen (Lineta B) adv solr The News & Observer h1710 Fairview rd  
 Kindel W Allen jr slsmn r1710 Fairview rd  
 King Adelaide sten Land's Inc r219 S McDowell  
 King Alabay (c) dom r514 W South  
 King Allen r1230 Mordecai dr  
 King Alva Mrs textile wkr r217 N Salisbury

P  
A  
R  
K  
E  
R

Transportation

Co.

FAST  
AND  
DEPENDABLE  
FREIGHT  
SERVICE

RALEIGH, N. C.

228 E.  
MARTIN

**SANDERS MOTOR COMPANY**

BLOUNT &amp; DAVIE STS.

PHONES 405 AND 406

Authorized { **FORD  
LINCOLN** } Sales and Service

King Amanda E (wid Oral G) r702 Glenwood av  
 King Annie (c) cook r814 Cotton pl  
 King Annie (c) dom r615 S Blount  
 King Arth L USN r401 New Bern av  
 King Bernice slsmn King Furn & Hdw Co r515 N Bloodworth  
 King C Hill (Jessie M) carp h1601 Sunrise av  
 King Chas H clk r514 E Lane  
 King Coit M opr Postal Teleg Cable Co r219 S McDowell  
 King D Theo (Loula M) formn The News & Observer h308 E Whitaker Mill rd  
 King E S Bindery (Elmer S King) 121 W Hargett R209  
 King Earle R (Mary W) mgr W T Grant Co h1105 Watauga  
 King Edgar T (Patsy F) truck driver h405 Glenwood av  
 King Edna H Mrs sten SouBellTel&TelegCo r515 N Bloodworth  
 King Edw (c; Georgia) farm hd r2306 Joint  
 King Edw D (Sue) clk Southeastern Exp Co h811 W Morgan  
 King Edw S (Eunice) sec YMCA N C State College h121 Chamberlain  
 King Edwin M (Nannie M) collr Goodwin-Smith Furn Co h2012 Mac-Carthy  
 King Eliz B r1601 Sunrise av  
 King Ellen C asst librarian h105 Hillsboro  
 King Ellis D (Esther L) 2d asst chf City Fire Dept h710 Glenwood av  
 King Elmer S (E S King Bindery) r Wake Forest rd  
 King Emma R (wid Thos W) div sec State Dept of Public Instruction r 1434 Scales  
 King Essie E Mrs clk CP&LCo r304 Hillcrest rd  
 King Esther L bkpr r700 W Morgan apt 2  
 King Esther L Mrs sten N C Inspection & Rating Bureau h710 Glenwood av  
 King Eva (c) dom h615 S Blount  
 King Everett W (Rosalie H; Empire Club) r5 S McDowell  
 King Fannie (c) instr State Sch for the Blind and the Deaf r do  
 King Fate (c) driver Price's Coal Yard Co r212 W South  
 King Filmore hlpr r558 E Martin  
 King Frank M (Ila B) pres Ammons & King Inc h606 W Morgan  
 King Furnie (Bettie D) barber Union Barber Shop h219 N Harrington  
 King Furniture & Hardware Co Jas E King jr mgr 333 S Wilmington  
 King Geo carp h602 (402) S Tarboro  
 King Graham A (Elsie L) slsmn Storr Engraving Co r208 N West  
 King Harold T (Mary) printer The News & Observer r308 E Whitaker Mill rd  
 King Henry G whsemn Raleigh Bonded Whse Inc r Wake Forest rd  
 King Isham (Katie H) asst director State Purch Dept r14 Glenwood av  
 King J Hugh (Mary C) real est h316 New Bern av  
 King J Roy (Elsie M) firemn Engine Co No 1 h320 New Bern av  
 King Jas (c) driver J G Ball Co h213 Fowle  
 King Jas (c) janitor r126 E Cabarrus  
 King Jas (c) lab r820 Brooklyn  
 King Jas (c) truck driver r913 Fayetteville  
 King Jas E jr (Edna H) mgr King Furn & Hdw Co r515 N Bloodworth  
 King John H (Edna M) driver Carolina Del Service r614 S Salisbury  
 King John R clk Blake's Cash & Carry Store r219 N Harrington  
 King John W (c) janitor h541 E Cabarrus  
 King Kath T Mrs slsmn Taylor's r Mansion Park Hotel  
 King Katie L (wid Walter F) r304 Glascock  
 King L Isabelle r227 S Bloodworth  
 King Laura E h105 Hillsboro  
 King Lily M Mrs sten CP&LCo r304 Hillcrest rd  
 King Lula slsmn Charles Stores Co Inc 209 Fayetteville  
 King Luther D r Wake County Home  
 King M Ola r710 Glenwood av  
 King M Twain mech Tilghman Motors Inc r227 S Bloodworth  
 King Maggie M (wid Jas E) h515 N Bloodworth  
 King Margt E slsmn r513 Cole  
 King Martha r501 New Bern av  
 King Martha M r501 New Bern av  
 King Marvin ins agt r201 N Wilmington  
 King Marvin J mach r7 Glenwood av apt 1  
 King Mattie L (wid David S) h709 Belmont  
 King Myrtle Mrs slsmn Efid's Dept Store r416 E Morgan  
 King Nora L sec to pres N C State College r205 Woodburn rd  
 King Ottis R (Angie M) flgmn h213 Glenwood av  
 King Paul F r304 Glascock  
 King R Erwin (Annie S) huckster h608 W Peace

# CROSS & LINEHAN CO.

## CLOTHIERS AND FURNISHERS

324-328 FAYETTEVILLE STREET

King Robt G (Mamie) USA h305 W Jones  
 King Robt O (Kath T) r Mansion Park Hotel  
 King Roxie (wid Jos L) r502 Polk  
 King Rubelle (c) maid r706 S Person  
 King Sallie H (wid Chas R) h514 E Lane  
 King Saml J (Vada) r20 Firwood av  
 King Saraphany (wid Jas M) r305 W Johnson  
 King Sion R fruits r116 S West  
 King Syke A truck driver A H Byrum 737 W Hargett  
 King T Frank (L Beatrice) sta atndt h227 S Bloodworth  
 King Thos C (Nannie I) auto mech Warren's Transfer h610 W Lane  
 King Thos M (Sadie M) printer The News & Observer h119 Cox av  
 King W Duvall (Lorene) clk Motor Bearings & Parts Co r201 N Wilmington

**KING W H DRUG CO INC, Benj F Page Pres, Henry E Craven V-Pres, Bessie F Coffin Sec, Whol Druggist 117-119 S Wilmington, Tels 245 and 246**

King Wm A (M Lena) gro 702 E Martin h211 S Haywood  
 King's Business College Ernest L Layfield pres 412½ Fayetteville  
 Kinney G R Co Inc Earl E Merritt mgr shoes 134 Fayetteville  
 Kinney Geo T (Zemora S) auditor Alf Williams & Co h315 Polk  
 Kinney Zemora S Mrs sten US Regional Agrl Credit Corp h315 Polk  
 Kinsey John W field supvr US Crop Production Loan Office r Sir Walter Hotel

Kious Leo (Miriam L) adjuster State Farm Life Ins Co r209 Hillcrest rd  
 Kirby Chas W state supvr US Crop Production Loan Office r Sir Walter Hotel

Kirby Eliza (wid Franklin) r2021 Glenwood av  
 Kirby M C r1114 New Bern av  
 Kirby Wm (c) bellmn Hotel Raleigh r Arcade Hotel  
 Kirbye J Edw Rev (Isobel) pastor The United Church h1907 Park dr

**KIRCHOFER ROBT C (Dorothea B), Pres Kirchofer & Arnold Inc, h920 Cowper dr, Tel 4577**

**KIRCHOFER & ARNOLD INC, Robt C Kirchofer Pres, B W Arnold V-Pres, Robt S Hays Sec, Securities for Investment, Suite 902 Security Bank Bldg, 239 Fayetteville, Tels 424 and 465 (See front cover and page 38)**

Kirk Earl L (Cora) pntr h806 N Boylan av  
 Kirk Mary K (c) tchr StAugustine's College r do  
 Kirk Melvin T clk Cutler St Grocery r210 Park av (Caraleigh)  
 Kirkland Anna C opr SouBellTel&TelegCo r120 N Salisbury  
 Kirkland Florence B (wid Wm D) h113 N Dawson  
 Kirkland Rosa L clk Atlantic Fire Ins Co r113 N Dawson  
 Kirkman Danl S br mgr Progressive Stores Inc r303 Fayetteville 4th fl  
 Kirkman John F clk Sou Ry System r2302 Hillsboro  
 Kirkpatrick Georgia tchr Needham B Broughton High Sch r720 Hillsboro apt 1  
 Kirkpatrick Hugh M student r720 Hillsboro apt 1  
 Kirkpatrick Jos P storeroomn Sir Walter Hotel r720 Hillsboro apt 1  
 Kirkpatrick Jos T (M Anne) cond h720 Hillsboro apt 1

**KIRKPATRICK MARY, Sec Peace A Junior College for Women, r15 E Peace**

Kiser Lyman (Eliz C) v-pres Pine State Creamery Co h1831 Glenwood av  
 Kitchen Lillie M opr SouBellTel&TelegCo r707 Hinsdale  
 Kitchen Wm H (Maggie L) eng h707 Hinsdale  
 Kittrell Danl (c; Susie) chauf City Ice & Fuel Co h19 Railroad  
 Kittrell Edw (c; Susie) lab h613 S East  
 Kittrell Evelyn (c) dom r613 S East  
 Kittrell Irene (c) dom h107 Idlewild av  
 Kittrell Saml (c; Lula) lab h204 Freeman  
 Kittrell Susie (c) Indrywkr Sir Walter Hotel r613 S East  
 Kivette Geo L (Mary T) agt Life Ins Co of Va r1611 Jarvis  
 Kivette Mildred slswn Taylor's r12 S Boylan av  
 Kivette Willis E (Willie E) sta supvr Gulf Refining Co h1908 Sunset av  
 Kiwanis Club of Raleigh A Wray White sec office 20 E Martin R508 meets Fridays 1 p m at Sir Walter Hotel

Kledaras Geo H (Mary) fruits h15 S West  
 Kline Edw (Norine) h308 Commerce  
 Kline Frank M student r807 N Person  
 Kline Rebecca (wid Jacob) h807 N Person  
 Klimes Fredk (Lelia) clk r1122 Harp  
 Klutz Lex W (Beverly N) genl sec YMCA h206 Forest rd  
 Klyman Harry H (Helena; Market Service Sta) r106 N East  
 Knapp Jos G (Carol M) associate agrl economist N C State College h306 Chamberlain

# C. H. STEPHENSON MUSIC COMPANY

IF IT'S MUSICAL WE HAVE IT

PHONE 528

Knight Alice T sten CP&LCo r1115 Hillsboro  
 Knight Edna Mrs anesthetist Rex Hosp r do  
 Knight Ellen M (wid Robt W) h1901 Glenwood av  
 Knight Elmer L (Rudean) firemn Aerial Co No 1 h119 Cox av  
 Knight Eug R clk Union Bus Sta Soda Fountain r128 New Bern av  
 Knight G Wilbur (Selma L) clk The Smoke Shop r701 Hindsdale  
 Knight J Ralph (Mildred A) shop supt Peden Steel Co h1204 Filmore  
 Knight J W r YMCA  
 Knight L Harold jr student r400 N Person  
 Knight Lester H (Lillie) rep h400 N Person  
 Knight Mary I sten State Dept of Agriculture r1901 Glenwood av  
 Knight Mary L religious sec Meredith College r do  
 Knight Vernon dairy supt State Hosp r do  
 Knight Wm (c) instr StAugustine's College r do  
 Knights of Columbus Father Thos Price Council No 2546 Raymond B  
   Streb grand knight meets 1st and 3d Mondays 8 p m 204 Hillsboro  
 Knott A Lindsey student r528 N Bloodworth  
 Knott Caroline F Mrs sten Aetna Life Ins Co h105 E Edenton apt 306  
 Knott Curtis F (Wilma B) sten r112 Halifax  
 Knott Eliza C r528 N Bloodworth  
 Knott Everett G (Nannie B) slsmn Sir Walter Chevrolet Co h132 S McDowell  
 Knott Frances C r132 S McDowell  
 Knott Irene G acct r121 Park av  
 Knott Luther D (Caroline F) spl agt Aetna Life Ins Co h105 E Edenton apt 306  
 Knott Sidney M (Madeline L) auto mech h528 N Bloodworth  
 Knott Wilma B Mrs cash Conn Genl Life Ins Co r112 Halifax  
 Knox John S (J Annis) formn h412 Chamberlain  
 Knox Jos C (Martha) asst dir of county health work and epidemiology  
   State Board of Health r200 E Edenton apt 3  
 Knox Pennie (wid Allen) r2207 The Circle  
 Knuckles Alex (c; Marian) h620 (630) W South  
 Knuckles Geo (c) h rear 218 N Wilmington  
 Kocotos John cook Peoples Cafe r405 S Wilmington  
 Kohler Katie (wid Frank K) h811 Belmont  
 Kohloss Robt A (Lillian R) U S Comnr h506 Devereux  
 Kohn Chas (Frances T) sec-treas New Globe Inc h112 N Bloodworth  
 Kolb Robt P (Edith) asst prof N C State College h1921 Reid  
**KOONCE FURNITURE CO (John S Koonce), 111-113 E Hargett, Tel 500**  
 Koonce John S (Harriett L; Koonce Furn Co) h913 New Bern av  
 Koonce Lafayette F (Bessie D) vet surg 422 S Blount h116 S Harrington  
 Koonce M Burke (Pauline W; Carolina Storage & Distributing Co; Motor Transit Co) h2203 Byrd  
 Koonce R Sidney (Minnie R; Carolina Storage & Distributing Co; Motor Transit Co) h2103 Myrtle av  
 Koontz Benj eng r1000 Glenwood av  
 Koontz Pearle S sten State Dept of Agriculture r105 E Edenton apt 204  
 Kornegay Augustus G (Pearl; South St Service Sta) r862 W Morgan  
 Kornegay John F (Leola) textile wkr h1121 N Blount  
 Korner Wilson Shops W Broadus Wilson mgr interior decorators 414 W Jones  
 Kozy Kat Beauty Shoppe (Baxter H Woodlief) 2000 Fairview rd  
 Krahnke Orene sten r115 W Park dr  
 Kreh Alex (Eliz) h121 S McDowell  
 Krinmer Jos (Marie) baker Royal Baking Co r Cary N C  
 Kropp Arnold jwlr and engr Kropp & Braun Inc r1008 Boylan dr  
 Kropp Henry (Kath H) pres-treas Kropp & Braun Inc h1008 Boylan dr  
 Kropp Herman v-pres-sec Kropp & Braun Inc r1008 Boylan dr  
 Kropp & Braun Inc Henry Kropp pres-treas Herman Kropp v-pres-sec jwlr 16 W Martin  
 Kuetner Edwin J (Eliz F) welder SALRy h1220 Filmore  
 Kugler John R bkpr Wachovia Bank & Trust Co r Mansion Park Hotel  
 Kuhn Frank R (Annie W) eng h500 Devereux  
 Kuhns Winifred tchr Peace a Junior College for Women r do  
 Kurtz Edwin D (Georgia M) slsmn r204 Forest rd  
 Kutz Anna L (wid Linus B C) h311 W Hargett  
 Kutz Corinna Mrs slsmn W T Grant Co r311 W Hargett  
 Kutz Harold R (Corinna) saw filer 311 W Hargett r do  
 Kuyk Maud clk US Dept of Agriculture Whse Act r109 E Lane  
 Kuykendall Augustus L (Daisy L) textile wkr h1009 Spring  
 Kuykendall Bessie L Mrs r1415 Hillsboro  
 LaBruce Julian H (Bettie F) classer N C Cotton Growers Co-Operative Assn h1708 Scales  
 Lacy Eliza (c) dom r214 Battle

P H O N E	<b>BUICK—OLDS—PONTIAC</b>	P H O N E
	<b>CADILLAC—LA SALLE</b>	
	Factory Authorized Sales and Service General Motors Values	
	<b>COMMONWEALTH MOTOR CO.</b>	
1416	421 FAYETTEVILLE ST.	1388

Lacy Frances tchr Hayes-Barton Sch r110 E Peace  
 Lacy Mary B (wid Benj R) h110 E Peace  
 Ladd Geo W (Ollie F) floral wkr H Steimmetz h17 Firwood av  
 Ladd Grace F r17 Firwood av  
 Ladu Arth I (Lena B) associate prof N C State College h3200 Hillsboro apt A3  
 Laidlaw Alice M genl sec YWCA h229 E Edenton apt 2G  
 Lail Otis R (Helen J) slsmn Westinghouse Elec Supply Co r504 Oakwood av  
 Lake I Bevely lawyer 239 Fayetteville R705 r Wake Forest N C  
 Lake Rodney L bus driver r311 S Swain  
 Lakewood Sherbet Co (Priestley E Pearce, R Clyde Holt) mfrs 117 W Morgan  
 Lalor Marjorie J tchr StMary's Sch r do  
 Lamb see also Lamm  
 Lamb G Crawford clk CP&LCo r1806 Hillsboro  
 Lamb Wilson C mus W P T F Radio Co r327 W Morgan  
 Lambe Claude M (Mary H) drftsman State Hwy Comn h413 Calvin rd  
 Lamberson Ernest W (Lina M) supt Gate City Life Ins Co h727 W Morgan  
 Lamberson Jas W student r727 W Morgan  
 Lambert Annie R Mrs clk Allen's Mkt h609 Polk  
 Lambert Benj A (Rebecca) trav slsmn h515 Fayetteville  
 Lambert Benj A jr student r515 Fayetteville  
 Lambert Bernard P elev opr r515 Fayetteville  
 Lambert Chas H clk Sou Dairies r1827 White Oak rd  
 Lambert Chas V (Julia) driver The Raleigh Lndry h816 Brooklyn  
 Lambert Ebb B (c; Robena) brkman h413 Cannon  
 Lambert Ena (wid Paul) smstrs r105 Powell al  
 Lambert Gladys nurse Mary Elizabeth Hosp r do  
 Lambert Homer C truck driver r606 E Martin  
 Lambert Jas M (Annie R) mech John W Evans Son h609 Polk  
 Lambert John W student r515 Fayetteville  
 Lambert Jos clk Pender's Stores r515 Fayetteville  
 Lambert Lyman C clk State Soda Shop r606 E Martin  
**LAMBERT M ASHBY (Sallie Whitaker), Lawyer, Realtor, Houses and Apartments for Rent 210 Fayetteville (over Grant's Store), Tel 1300, h1A Graystone Apts Annex 707 N Blount, Tel 366**  
 Lambert Rebecca Mrs bdg 515 Fayetteville r do  
 Lambert Wm D (Olivia C) huckster h606 E Martin  
 Lamm see also Lamb  
 Lamm Floyd L clk CP&LCo r303 Hillcrest rd  
 Lamm Journey D student r2230 Hillsboro  
 Lampley Bessie U Mrs clk State Board of Health r314 New Bern av  
 Lancaster Andrew L pntr r608 W Johnson  
 Lancaster Annie r224 E Edenton  
 Lancaster Arth W r3008 Kilgore  
 Lancaster Bettie r404 S Boylan av  
 Lancaster Blanche tchr Hugh Morson High Sch r219 Hillcrest rd  
 Lancaster Cath D sten N-SRRCo r618 Hillsboro  
 Lancaster Chas (c) lab r514 E Martin  
 Lancaster Claudia r103 Glenwood av  
 Lancaster David (c) lab r514 E Martin  
 Lancaster Earl L (Susie E) r103 Glenwood av  
 Lancaster Emma M r224 E Edenton  
 Lancaster Forrest W (Grace) asst prof N C State College h208 Forest rd  
 Lancaster John W teleg opr Sou Ry System 327 W Davie  
 Lancaster Julia Mrs auto opr WU TelegCo r YWCA  
 Lancaster Lindsay W (Kath) slsmn Thos H Briggs & Sons Inc h404 S Boylan av  
 Lancaster Lula M (wid Robt L) r1706 Fairview rd  
 Lancaster Mary E (wid B Chas) r1102 Harp  
 Lancaster Mattie C cash Times Pub Co h224 E Edenton  
 Lancaster R Linwood (Aliene T) clk SouBellTel&TelegCo h1706 Fairview rd  
 Lancaster Robt E (Lucy L) pntr h608 W Johnson  
 Lancaster Sallie E sec Dr Emmett G Rand r411 Cutler  
 Lancaster Saml L slsmn Efird's Dept Store r608 W Johnson  
 Lancaster Susie E Mrs clk State Board of Health r103 Glenwood av  
 Lancaster Wade L (Elsie U) v-pres N C Hotel Co r208 Forest rd  
 Lancaster Walter (c) lab h514 E Martin  
 Lancaster Wm H (Annie J) trouble shooter h3008 Kilgore av  
 Land Jennie clk Durham Life Ins Co of Raleigh N C r232 W Hargett apt M B  
 Land Josephine Mrs r318 S Dawson

ESTABLISHED 1867

**Alfred Williams & Co.**

119 FAYETTEVILLE STREET

ALL PHONES 4100

BOOKSELLERS—OFFICE OUTFITTERS—ENGRAVERS

- Land Leon L (Lena S) storekpr h707 N Bloodworth  
 Land Wm K clk Epes-Fitzgerald Paper Co Inc r707 N Bloodworth  
**LAND'S INC, Barney Saslow Pres, Eug C Harpstrite Mgr, Jewelers and Watchmakers 103 Fayetteville, Tel 3966**  
 Landis Maude (c) sch tchr r722 S Dawson  
 Landis N Glenn asst mgr F W Woolworth Co r219 Hillsboro  
 Landrum Herbert O auto mech Pine State Creamery Co r108 Glenwood av  
 Landrum Jas O (E Virginia) clk The Raleigh Gas Co h618 W, Jones  
 Landrum Mary N L r1203 Filmore  
 Landrum Willie C Mrs h1203 Filmore  
 Lane Belva (c) maid 105 Polk  
 Lane Benj E jr (Mae P) civ eng State Hwy Comn r327 W Morgan  
 Lane Bessie E phys 123 W Hargett R807 r2122 Woodland av  
 Lane Chick (c; Sallie) lab h909 E Martin  
 Lane David (c) r423 S Haywood  
 Lane Donald (c; Estelle) lab h118 Spruce  
 Lane Dorothy S (c) tchr Lucille Hunter Sch h902 E Martin  
 Lane Edw McL levelmn State Hwy Comn r3107 Hillsboro  
 Lane Emma (c) student r909 E Martin  
 Lane Geo (c; Nannie) firemn h308 Tucker  
 Lane Geo (c) lawyer 902 E Martin r do  
 Lane Graham (c) ydmn State Capitol h1203 New Bern av  
 Lane Herbert (c; Mary) janitor The Capital h703 E Martin  
 Lane J Julius (Nettie G) h2122 Woodland av  
 Lane Jas J clk r3107 Hillsboro  
 Lane Julian J (Agnes) ins adjuster Robt G Yancey h112 E Peace  
 Lane Lena (c) maid State Sch for the Blind and the Deaf r do  
 Lane Leroy (c) shoe shiner Standard Shoe Service r909 E Martin  
 Lane Lillian (c) dom r1203 New Bern av  
 Lane Lillie B (wid Steph M) h3107 Hillsboro  
 Lane Louise (c) dom r423 S Haywood  
 Lane Louise L sten Gray & Creech Inc r3107 Hillsboro  
 Lane Margt M field agt State Board of Charities and Public Welfare r 2122 Woodland av  
 Lane Martha (c) dom r408 Oberlin rd  
 Lane Mary (c) Indrs r902 E Martin  
 Lane Mary M (c) Indrywkr Capital City Lndry r505 Saunders  
 Lane Maybelle (c) dom r426 S Blount  
 Lane Paul C (c; Mary M) lab r505 Saunders  
 Lane Robt L (Effie) routemn Raleigh Linen Supply Co h6 S East  
 Lane Sallie (c) Indrs h803 E Davie  
 Lane Thos (c; Mildred) lab h808 Battery dr  
 Lane Wm (c) porter Jean's r803 E Davie  
 Lane Wm H (c; Mary) lab h423 S Haywood  
 Langdon Ralph E (Mary A; Langdon's Pharmacy) h111 Harrison av  
 Langdon's Pharmacy (Ralph E Langdon) 1217 Hillsboro  
 Langford Chas (c) janitor K E Stahl Mfg Co r1002 S Person  
 Langford Lonnie (c; Louise) chauf h321 E Davie  
 Langley Geneva r11 Star  
 Langley Leonard D (Iris E) r912 Belmont  
 Langston Allen lawyer 239 Fayetteville R502 r615 Hillsboro  
 Langston H Glen dairywkr Pine State Creamery Co r RD 3  
 Langston Rosa Mrs drsmkr 15 W Hargett R810 r RD 2  
 Lanier C C lino opr Times Pub Co r YMCA  
 Lanier Homer J (Mildred W) slsmn Cross & Linehan Co h3155 Stanhope av  
 Lanier Jas J (Gladys S) slsmn Sir Walter Chevrolet Co h19 Dixie Trail  
 Lanier John D (Lizzie B) train dispr SALRy h409 N Bloodworth  
 Lanneau Henry C r417 Elm  
 Larkins Charlotte (c) Indrs r835 Fayetteville  
 LaRoque Oscar K (Nora) dep comnr State Ins Dept h606 N Blount  
 LaRoque Oscar K jr clk r606 N Blount  
 Lasater Frank (Martha F) servicemn h210 W Lane  
 Lasater Grodotte E (Blondza) city firemn r623 W South  
 Lasater Lizzie (wid Eug A) r530 N Bloodworth  
 LaSociete Des 40 Hommes et 8 Chevaux Voiture No 620 meets Tuesday before the second Thursday each month Hotel Carolina  
 Lassiter Aaron (c) cook r412 Tucker  
 Lassiter Alice smstrs Raleigh Linen Supply Co r RD 3  
 Lassiter Alma slswn Virginia Dare Dress Shop r326 New Bern av  
 Lassiter Almeta (c) dom r912 E Jones  
 Lassiter Arthelia r108 N Person  
 Lassiter Carey U (Mildred R) bkbndr h2009 Glenwood av  
 Lassiter Cassie T (wid Elvis M) furn rms 614 S Salisbury h do



H. PAUL YELVERTON, Manager

104 S. DAWSON ST.

**MARTIN-YELVERTON CO.****FUNERAL HOME—AMBULANCE SERVICE**

PHONE 68 and 69

WE ARE NEVER LATE

Lassiter Chas (c; Mary) lab h403 Montague la  
 Lassiter Chas M clk r118 N Bloodworth  
 Lassiter Columbus (c; Lola) lab h1286 E Edenton  
 Lassiter David C (Ella) h511 Florence  
 Lassiter Dollie (c) dom h102½ N East  
 Lassiter Edw A (I Kath) slsmn Capital Ice & Coal Co Inc h310 S Swain  
 Lassiter Edwin L (Alma) cash SALRy h326 New Bern av  
 Lassiter Ernest (c) cook American Cafe h602½ S Tarboro  
 Lassiter Everett roadwkr r515 Fayetteville  
 Lassiter Frank (c) lab r402 E Worth  
 Lassiter Geo (c; Ella) lab h205 Smithfield  
 Lassiter Glenn Y clk CP&LCo r614 S Salisbury  
 Lassiter Hattie (c) r302 Fowle  
 Lassiter Henry (c; Pattie) sta firemn N-SRRCo h8 N Pettigrew  
 Lassiter Hubert J (Nell) trav slsmn h557 New Bern av  
 Lassiter J Bartell truck driver r213 S Person  
 Lassiter J Henry clk Farmers Exch 224 S Blount  
 Lassiter J Overman r118 N Bloodworth  
 Lassiter Jas (c) lab r403 Montague la  
 Lassiter Jas (c; Evelyn) lab h412 Tucker  
 Lassiter Jas I (c) agt N C Mut Life Ins Co r536 E Davie  
 Lassiter Jas R (Mary A) h213 S Person  
 Lassiter Jane (c) Indrs h324 Battle  
 Lassiter John (c) lab r102½ N East  
 Lassiter John L formn Nehi Bottling Co r620 Hillsboro  
 Lassiter John W (Ozie M) slsmn Royal Baking Co h701 Hinsdale  
 Lassiter Julia (c) dom r419 S Swain  
 Lassiter L M mech R L Johnson Motor Co r Lassiter's Mill rd  
 Lassiter Laverna (c) dom r912 E Jones  
 Lassiter Lena Indrywkr Raleigh Linen Supply Co r RD 3  
 Lassiter Lena (c) maid 113½ Chamberlain  
 Lassiter Leola (c) maid r205 Smithfield  
 Lassiter Lillian A Mrs r501 Fayetteville  
 Lassiter Lucy (c) dom h409 Cannon  
 Lassiter Lynn (c; Pearl) lab h706 Bragg  
 Lassiter Mamie (c) dom h1129 S East  
 Lassiter Mary (c) h402 E Worth  
 Lassiter Mary (c) Indrs r228 E South  
 Lassiter Mary (c) Indrs r412 Tucker  
 Lassiter Mary A Mrs bdg 213 S Person r do  
 Lassiter Mary D Mrs sten Aetna Life Ins Co r118 N Bloodworth  
 Lassiter Mattie L (wid Lonnie B) h620 Hillsboro  
 Lassiter Maxie C sten Occidental Life Ins Co of Raleigh N C r118 N  
 Bloodworth  
 Lassiter Mazie (c) dom r706 Bragg  
 Lassiter McIver (c) lab r211 N Haywood  
 Lassiter Mildred opr Permanent Marcel Shop r112 Halifax  
 Lassiter Mildred M student r620 Hillsboro  
 Lassiter Mildred R Mrs sten Motor Bearings & Parts Co h2009 Glenwood  
 av  
 Lassiter Minnie (c) dom r225 E Lenoir  
 Lassiter Mollie (c) cook 2612 Vanderbilt av  
 Lassiter Murdie (c) dom r225 E Lenoir  
 Lassiter Percy (c; Alice) lab r818 Fayetteville  
 Lassiter R L guard State Prison r do  
 Lassiter Ralph (c) orderly State Hosp r do  
 Lassiter Rebecca K (wid Thos L) h118 N Bloodworth  
 Lassiter Robt (c) cook American Cafe r RD 2  
 Lassiter Robt slsmn Capital Ice & Coal Co Inc r213 S Person  
 Lassiter Robt G pres Robt G Lassiter & Co r Oxford NC  
 Lassiter Robt G & Co Robt G Lassiter pres F Dewey Cline v-pres Geo R  
 Goodwin sec-treas paving contrs 5 W Hargett R805  
 Lassiter Royce C (Mary) firemn Engine Co No 1 r211 Park av  
 Lassiter Rufus A (Bessie M) ins agt h114 New Bern av  
 Lassiter Rufus H r8 S East  
 Lassiter T Earl (Mary D) prsmn r118 N Bloodworth

102 West Hargett St.

Audits—Systems—State and Federal Taxation

Telephone 3239

**A. LEE RAWLINGS & COMPANY****CERTIFIED PUBLIC ACCOUNTANTS****The Raleigh Building and Loan Association****A HOME FOR YOUR SAVINGS**

# CONNOR & RUFFIN

GENERAL INSURANCE

SURETY BONDS

Commercial National Bank Building

Telephone 2637

Lassiter Wiley textile wkr r508 Cary  
 Lassiter Wm (c; Clarissa) lab r1512 Pender  
 Lassiter Wm C lawyer 239 Fayetteville R705 r121 N Blount  
 Lassiter Willis (c) farmer h831 S Haywood  
 Lassiter Wilton S r118 N Bloodworth  
 Laster Alice (c) maid Professional bldg r818 Fayetteville  
 Laster Malcolm M sec v O Parker Co r911 New Bern av  
 Latham Annie M bkpr Blackwood's Inc r15 S Harrington  
 Latham Clarence C (Mary) v-pres-treas Carolina Mortgage Co h1813  
 White Oak rd  
 Latham Henry H student r1922 Hillsboro  
 Latham J Roy (Eula) eng h118 E Whitaker Mill rd  
 Latham Juanita M Mrs sten Jefferson Standard Life Ins Co r2406 Hills-  
 boro  
 Latham Louise M (c) tchr Washington High Sch r724 S East  
 Latham Mabel C (c) dean of women StAugustine's College h724 S East  
 Latham Wiley M (c) student r724 S East  
 Latta Henry C (Louise) h318 E Edenton  
 Latta Henry C jr clk CP&LCo r318 E Edenton  
 Latta Mary r619 N Blount apt 2  
 Latta Mollie L (wid Chas G) h619 N Blount apt 2  
 Laughinghouse Richd J (Maria R) stmfr State Hosp h1003 Boylan dr  
 Laughlin Alice sten r226 S Swain  
 Laughlin Ralph W (Minnie E) mech Motor Service of Raleigh Inc h226  
 S Swain  
 Lavender Eliz B private sec State Industrial Comn h201½ Park av  
 Law Harriett (c) r750 Fayetteville  
 Law Mattie (wid Patk) r501 New Bern av  
 Law Nathan (c; Rebecca) lab h507 Saunders av  
 Lawbacker Alton barber r503 N Person  
 Lawrence Afthaner (c) dom r814 Cotton pl  
 Lawrence Alva sten Baptist State Convention r1408 Hillsboro  
 Lawrence Ann deT r115 Park av  
 Lawrence Annie Mrs tchr Needham B Broughton High Sch r RD 1  
 Lawrence Benj J (Carrie T) phys 123 W Hargett R563 h1021 Cowper dr  
 Lawrence Bros (J Clarence and Winston E) real est 208 S Salisbury  
 Lawrence Chas (c) r305 W Cabarrus  
 Lawrence Chas L (Musa) clk Wachovia Bank & Trust Co r720 N Blood-  
 worth  
 Lawrence Clara (c) dom r323½ W South  
 Lawrence Donnie E (Hancy J) flgmn h702 W Peace  
 Lawrence Eliz L landscape archt r115 Park av  
 Lawrence Ellis P (Sarah J) tmkpr N-SRRCo h622 Hillsboro  
 Lawrence Elmore N dentist 123 W Hargett R721 r Rhankatte rd RD 3  
 Lawrence Eug C Rev (c; Mary J) pastor First Congregational Ch h708  
 Manly  
 Lawrence Evie E (wid J Hunter) r622 Hillsboro  
 Lawrence J Clarence (Ethel H; Lawrence Bros) v-pres Home Bldg &  
 Loan Assn h1321 Wake Forest rd  
 Lawrence J S levelmn State Hwy Comn r RD 1  
 Lawrence Janie (c) maid 519 Daughtridg  
 Lawrence Jarvis B student r1321 Wake Forest rd  
 Lawrence Joel B asst coach N C State College r Hotel Raleigh  
 Lawrence K Eliz Mrs r412 N Boylan av  
 Lawrence Laura M (c) dom r1117 S Person  
 Lawrence Louvenia (c) h305 W Cabarrus  
 Lawrence Marion J (c) student r708 Manly  
 Lawrence Mary E sten CP&LCo r2701 Lochmoor dr  
 Lawrence Nathan M (Lida U) h2701 Lochmoor dr  
 Lawrence Saml (Eliz B) pres Lawrence Stone & Gravel Co Inc h115 Park  
 av  
 Lawrence Saml J mgr Carolina Pines (The Gateway Club House) and  
 purch agt Carolina Pines Commissary r Carolina Pines  
 Lawrence Stone & Gravel Co Inc Saml Lawrence pres W Roscoe Bonsal  
 (Charleston, S C) v-pres Thos P Cowper sec-treas 20 E Martin R516  
 Lawrence Wade J auto mech r207 N West  
 Lawrence Wm (Cath) plnbr r540 E Davie  
 Lawrence Wm P (Lettie H) chf clk Wachovia Bank & Trust Co h402 W  
 Whitaker Mill rd  
 Lawrence Winston E (Lawrence Bros) r RD 21  
 Laws Alice (c) maid YWCA r do  
 Laws Elbert (c; Lovie) waiter h118 Lee  
 Laws Floyd (c; Carrie) wtchmn h914 E Davie  
 Laws Janie (c) dom r821 Cotton pl  
 Laws Mildred (c) student r914 E Davie  
 Laws Thos (c) prsr Carolina Clnrs Inc r209 E Cabarrus  
 Laws Wm (c) student r914 E Davie

# THOMAS H. BRIGGS & SONS, Inc.

The Carolina's Oldest Wholesale and Retail  
Hardware House

Laws Wilson (c) butler State Hosp r do  
Lawson J Wesley (c; Blanche) cook Jack's Grill h1110 S East  
Lawson Jas (c) lab r123 Firwood av  
Lawson Jessie (c) dom h517 Smith  
Lawson Lee (c) h123 Firwood av  
Lawson Lula B (c) cook r123 Firwood av  
Lawson Robt G (c; Fannie) firemn h26 Bragg  
Lawson Wm R (Eliz A) cond h443 N Wilmington  
Lawter Luther A (Roxie M) paper hngr h705 Gaston  
Lawton Ernest L paperhngr r409 N East  
Lawton J Ernest (Willie K) paperhngr h409 N East  
Lawyers Building 320 S Salisbury  
Layfield Bessie M Mrs pres The Woman's Club h201 Hawthorn rd  
Layfield Eleanor M r201 Hawthorn rd  
Layfield Eliz M sten r201 Hawthorn rd  
Layfield Ernest L (Bessie M) pres King's Business College h201 Hawthorn rd  
Layton Harold L barber Raleigh Hotel Barber Shop r127 S Harrington  
Layton John J mech City Garage r Neuse N C  
Lazarus Frank M dry gds 217 S Wilmington r525 E Lane  
Lazarus Goodman (Ida) slsmn Frank M Lazarus h525 E Lane  
Lazarus Walter H slsmn Frank M Lazarus r525 E Lane  
Lea see also Lee  
Lea Anness (Mansion Park Soda Shop) r113 N Blount  
Lea Esther (Mansion Park Soda Shop) r113 N Blount  
Lea N Preston supt Sou Dixie Life Ins Co r315 S Boylan av  
Leach Bishop (c) firemn r119 W Johnson  
Leach Corester (c; Minnie) lab h307 Smithfield  
Leach Dallas (c) hsemn StLuke's Home 501 New Bern av  
Leach Danl W (Mildred) pharm h1919 MacCarthy  
Leach Jessie G (wid Jas M) r2112 Fairview rd  
Leach Kathryn sten r118 N Wilmington  
Leach Lovie (c) dom r rear 516 S Salisbury  
Leach Mary (c) r724 S Bloodworth  
Leach Mary (c) dom h119 Idlewild av  
Leach Mary (c) dom r1002 Mark  
Leach Mattie (c) Indry wkr r31 McKee  
Leach Norman (c) wtchmn Coml Natl Bank bldg r220 E Cabarrus  
Leach Oscar (Barwick & Leach) r11 N Harrington  
Leach Viridies (c; Flossie) chauf r612 E Cabarrus  
Leach Wm (c) waiter Third Ward Cafe r503 S Blount  
Leach Wm M (c; Lula) live stock dlr h206 Freeman  
Leagan Wm H (Carrie L) formn h309 E Cabarrus  
Leager Marc C (Eliz) associate prof N C State College h16 Maiden la  
Leager Saml student r16 Maiden la  
Leak Boston (c; Nellie) cook r321 Oberlin rd  
Leak Daisy (c) Indrs r304 Fowle  
Leak Eli (c; Marie) lab h321 Oberlin rd  
Leak Eliz (c) dom r824 Cotton pl  
Leak Ethel (c) dom r824 Cotton pl  
Leak Henry (c; Cora) cook h124 Cox av  
Leak Manie (c) dom r824 Cotton pl  
Leak Virginia (c) r304 Fowle  
Leake Bertha A (c) tchr Crosby-Garfield Sch r220 E Cabarrus  
Leake Fletcher (c) lab r2614 Joint  
Leake Jos (c; Willie M) cook h2614 Joint  
Leake Lydia (c) maid 1540 Carr  
Leake T B guard State Prison r do  
Leathers Clenora (c) maid 1931 Alexander rd  
Leathers Henrietta (c) dom h1285 (1489) E Edenton  
Leathers Idella (c) dom r1285 (1489) E Edenton  
Leathers J Edw (Tessie McG) r708 Devereux  
Leathers J Rufus (c; Katie) firemn h922 S Bloodworth  
Leathers John B engr r314 E Hargett  
Leathers Lillie (c) dom r1285 (1489) E Edenton  
Leavister see also Levester and Levister  
Leavister Hal F student r110 Cox av  
Leavister Halbert F (Irene) ins agt h110 Cox av  
Leavister Harry F (Frances L) delmn Natl Mkt Co r504 N Wilmington  
Leavister John J spl del msngr U S PO r110 Cox av  
Leavister Percy I student r212 S Harrington  
Leavister T Arth soda dispenser r212 S Harrington  
Leavister Thos O (Caroline D) trav slsmn h212 S Harrington  
Ledbetter John B (Mary W) city firemn h301 Glenwood av  
Ledbetter Lucile H opr SouBellTel&TelegCo r320 New Bern av  
Ledford Everett A (Edna R) shop formn Sir Walter Hotel Garage h514 Oakwood av

Chamber of Commerce

FREE REFERENCE

17 W. Davie

CITY DIRECTORY LIBRARY

# BOYLAN-PEARCE CO.

NORTH CAROLINA'S MOST EXCLUSIVE DEPARTMENT STORE  
PHONE 4020

- Ledford Hubert F (Lola M) asst sec-treas Atlantic Joint Stock Land Bank h3127 Stanhope av  
 Ledford Raymond B (Daisy O) office mgr Burroughs Adding Machine Co h12 Rosemary  
 Lee see also Lea  
 Lee Alvada Mrs slswn Charles Stores Co Inc h405 Frank  
 Lee Annie slswn Raleigh Salvage Co r Zebulon N C  
 Lee Bessie M clk Acme Lndry r RD 3  
 Lee Callie M gro 402 Tarboro rd h do  
 Lee Carrie waitress Hotel Carolina r327 W Hargett  
 Lee Clara Mrs bdg 224 E Martin r do  
 Lee Conrad L (Hattie L) auto mech h523 N Salisbury  
 Lee Edgar G (Nell) adv mn h499 S Boylan av  
 Lee Emily (wid Sidney L) h12 S Boylan av  
 Lee Everett C (Clara) h224 E Martin  
 Lee Florida (c) elev opr Coml Natl Bank bldg r901 S East  
 Lee Frances sten Carolina Mortgage Co r618 Hillsboro  
 Lee Frank A jr asst prof N C State College r224 Woodburn rd  
 Lee Geo W (Rachel) huckster h515 N Dawson  
 Lee Gertrude L opr Postal-Teleg Cable Co r12 S Boylan av  
 Lee Gladys r212 W Lane  
 Lee Gladys (c) dom r315 S Haywood  
 Lee Graham A (Gladys B) auto repr h805 W South  
 Lee Herman (c; Alma) barber r113 W Lenoir  
 Lee Horace A prsfr Pittman Printing Co r212 W Lane  
 Lee Hugh S bkpr Moore & Johnson Co r422 N Blount  
 Lee Irma (c) nurse StAgnes Hosp r do  
 Lee J B driver East Coast Stages Inc r1107 Wake Forest rd  
 Lee J Irving (Ozella S) agt Life Ins Co of Va h426 Halifax  
 Lee Jack driver East Coast Stages Inc r Caraleigh Hills  
 Lee Jas (c; Jettie) lab h1104 Smith  
 Lee Jas S (c) asst librarian Shaw University r do  
 Lee Jane (c) dom r1101 S Blount  
 Lee Jennie H clk F W Woolworth Co r RD 4  
 Lee John sta atndt State Tire & Service Co Inc r2315 Lake dr  
 Lee Kenneth clk Dixie Inn r342<sup>c</sup> Hillsboro  
 Lee Kenneth H (Estelle A) cook h11 Glenwood av apt 4  
 Lee Laurence F (Eileen M) pres Occidental Life Ins Co of Raleigh N C r2025 Fairview rd  
 Lee Lizzie H clk r211 E Peace  
 Lee Lizzie H tchr StMary's Sch r do  
 Lee Lottie L slswn Hudson-Belk Co r907 W South  
 Lee Lula M sten Met Life Ins Co r317 W Morgan  
 Lee M H collr Land's Inc r RD 5  
 Lee Mabel clk Raleigh Salvage Co r Zebulon N C  
 Lee Margt T r422 N Blount  
 Lee Martha A (wid Jas) r317 S Dawson  
 Lee McRuffin (Loretta) carp h212 W Lane  
 Lee Mildred M sten Atlantic Fire Ins Co r12 S Boylan av  
 Lee Minerva (c) dom r610 Smith  
 Lee Minnie H (c) dom h722 Branch (SPk)  
 Lee Nancy D tchr Murphey Sch r211 E Peace  
 Lee Nancy T (wid Cleophas R) h211 E Peace  
 Lee Nathan (c) lab r334 Cannon  
 Lee Nathan I (Florence M) textile wkr h405 Cary  
 Lee Oscar J (Edna H) pntr h907 W South  
 Lee Paul H h422 N Blount  
 Lee Pearlle (c) porter East Coast Stages Inc r526 E Cabarrus  
 Lee Percy D mech Montgomery-Mutart Inc r RD 3  
 Lee Philip C (c; Eliz) bellmn Sir Walter Hotel h516 W South  
 Lee Polly (c) cook h823 Manly  
 Lee Robt (c) r823 Manly  
 Lee Robt I (Mamie M) sec-treas Sir Walter Hotel Co and mgr Sir Walter Hotel h211 Hawthorn rd  
 Lee Roosevelt (c) r823 Manly  
 Lee Royce B (Eliz E) pharm College Ct Pharmacy h2306 Hillsboro  
 Lee Thurman (c) barber Capitol City Barber Shop r113 W Lenoir  
 Lee Virginia r499 S Boylan av  
 Lee Virginia (c) cook r228 Bledsoe av  
 Lee W Handy (c; Carrie) janitor New Administration bldg h610 Smith  
 Lee W Thos (Margt R) chairmn State Corp Conn r209 W Jones  
 Lee Wm (c) dishwasher S & W Cafeteria r823 Manly  
 Lee Wm D (Alvada) h405 Frank  
 Lee Wm E br mgr Pender's Stores r322 New Bern av  
 Lee Wm H auto chf WUTeleCo r Garner N C  
 Lee Wm S (c; Oleane) lab h1101 S Blount  
 Lee Willis M student r907 W South

# DURHAM LIFE INSURANCE CO.

HOME OFFICE: RALEIGH, N. C.

## ORDINARY AND INDUSTRIAL

Lee Woodrow (c) emp S & W Cafeteria r823 Manly  
 Lees Bertha E toll opr SouBellTel&TelegCo r215 N Dawson  
 Lees Eliz V slswn F W Woolworth Co r215 N Dawson  
 Lees Percy (Laura F) mach h215 N Dawson  
 Leeson Bessie librarian Needham B Broughton High Sch r1508 Hillsboro  
 Leeson Jas r Wake County Home  
 Leeson Mary E slswn F W Woolworth Co r204 E Whitaker Mill rd  
 Leeson Saml C (Bernice N) clk H E Davis Co h204 E Whitaker Mill rd  
 Lefler Hugh T (Ida P) associate prof N C State College h23 Logan ct  
 Lefler Ida P Mrs tchr Fred A Olds Sch h23 Logan ct  
 LeFort C R with N C State College r2302 Hillsboro  
 Lehman Saml G (Audrey M) prof N C State College h123 Brooks av  
 Leiby Rowland W (Pauline) chf Div of Entomology State Dept of Agriculture h223 Hawthorn rd  
 Leighton Henry P (Inez) asst military instr N C State College r405 Calvin rd  
 Leinster Jos A r1718½ Hillsboro  
 Leinster Wm W (Lucy H) asst claims examiner State Industrial Comm h1718½ Hillsboro  
 LeMeur Alcide F (Virginia F) court reporter h201 Duncan  
 Lemon Austin C (Lila B) chf clk div supt SALRy, h2262 The Circle  
 Lentz Clara V clk r327 W Morgan  
 Lentz Luther A jr liquidating agt r312 New Bern av  
 Lentz Robt W (Agnes E) inspr Burroughs Adding Machine Co h1720 Bickett blvd  
 Leonard Frank (c; Susie) bottler h526 E Davie  
 Leonard G Edw (Carolyn) opr Postal-Teleg Cable Co r125 Halifax  
 Leonard Geo W (Bessie) coal h318 Oakwood av  
 Leonard Lessie (c) dom r526 E Davie  
 Leonard Novella clk r408 New Bern av  
 Leonard Roy (c) lab r526 E Davie  
 Lerner Shops Thelma P Burnett mgr women's wear 132 Fayetteville  
 Lesane Kath L Mrs r400 New Bern av  
 Lesane Mary (c) dom r607 Adams al  
 Lesane Robt (c; Susie) lab h816 Cotton pl  
 Leslie Colonel W (c) hsemn 1828 Glenwood av  
 Leslie F Hamilton (Gladys E) load dispr CP&LCo h3132 Stanhope av  
 Leslie Mae office sec Drs Neal, Thompson & Neal r2116 Country Club dr  
 Leslie Merle dental asst Jas E Swindell r2116 Country Club dr  
 Leslie Wm J (Blanche H) bkpr Drs Neal, Thompson & Neal h2116 Country Club dr  
 Lester G Randall (Cora) hlpr h550 E Jones  
 Lester John A (c; Mary B) sch tchr h529 Cannon av  
 Lester Oresta A (Foy Y) mgr engraving dept Alf Williams & Co h603 N Blount  
 Lester Transfer Co (Wm A Lester) 307 N West  
 Lester Wm A (Lester Transfer Co) r307 N West  
 Lester Wm L clk CP&LCo r1006 Benjamin  
 Leveridge L Marvin (Lennie M) switchmn h208 Hudson  
 Leveridge R Lue slswn W T Grant Co r208 Hudson  
 Leveridge Walter H switchmn r208 Hudson  
 Levester see also Leavister and Levister  
 Levester Annie E (c) dom r422 S Person  
 Levoston Hezekiah (c; Maude) h329 W South  
 Levine Albert L slsmn High Art Clothing Co Inc r323 Hillsboro apt 2  
 Levine Davetta sten r323 Hillsboro apt 2  
 Levine Leah (wid Morris) mlnr Lucielle Shop h323 Hillsboro apt 2  
 Levister see also Leavister and Levester  
 Levister Chester A (c) hlpr h1201 E Lane  
 Levister Elнора (c) r1201 E Lane  
 Levister Jos (c) butler r311 E Cabarrus  
 Levister Joshua L (c; Kathleen W) tchr Washington High Sch h117 W Cabarrus  
 Levy Alex (Raleigh Salvage Co) r1210 Cowper dr  
 Levy Alvin B stockmn Charles Stores Co Inc r YMCA  
 Levy Lewis L (Florence A) pntr h408 Montague la  
 Levy Robt T r408 Montague la  
 Levy Saml H (Eva; Raleigh Salvage Co) h1210 Cowper dr  
 Lewellyn Laila beauty opr r1417 Scales  
 Lewis Alex J (Lora) agt Home Security Life Ins Co h516 S West  
 Lewis Alice (c) dom r101 Lake  
 Lewis Alphonso (c; Martha) waiter h1119 S Wilmington  
 Lewis Anna B Mrs clk r121 Halifax  
 Lewis Anne E sten CP&LCo r121 Halifax  
 Lewis Annie H h12 Maiden Lane  
 Lewis Arth E (Geneva S) mgr N C Sch Book Depository Inc h411 Klnsey

B-N  
MOTOR  
CO.



Distributors

ROCKNE  
PIERCE-ARROW  
STUDEBAKER  
AUSTIN

116 E.  
Morgan

THE  
CAPITAL

DELICIOUS

*Coca-Cola*

BOTTLING  
CO.

REFRESHING

Lewis Asa (c) lab r407 S Bloodworth  
 Lewis Bertie M r301 Glascock  
 Lewis Bettie Mrs r Wake County Home  
 Lewis Carrie (wid Frank B) smstrs Taylor's h123 W Martin  
 Lewis Chas P (Grace I) br mgr TheGreatA&PTeaCo h309 E Morgan  
 Lewis Delmar (c; Jaronia) florist h826 E Hargett  
 Lewis Dorothy L opr Cranford's Beauty Salon r1215 Wake Forest rd  
 Lewis Edw (c; Sadie) janitor h323 Battle  
 Lewis Edw (c; Katie) truck driver h801½ E Hargett  
 Lewis Edw F (Laura W) h214 S Haywood  
 Lewis Eliza opr Bonnie Beauty Salon r17 Enterprise  
 Lewis Eliz (c) dom r101 Lake  
 Lewis Ethel V sec John W Hinsdale r Mansion Park Hotel  
 Lewis Eugenia S (wid Jas H) sten U S Fidelity & Guaranty Co of Baltimore Md r736 Nash dr  
 Lewis Frank B slsmn h731 E Lenoir  
 Lewis Geo (c; Flossie) track mn h14 Railroad  
 Lewis Hattie J W (c) smstrs h220 E Cabarrus  
 Lewis Henry (c; Annie) driver J J Fallon Co Inc h108 Maple  
 Lewis Jas (c) r124 W South  
 Lewis Jas (c; Mary) lab h805 2d av  
 Lewis John (c; Henrietta) lab h114 E Cabarrus  
 Lewis John (c; Flonnie) lab r1314 Oakwood av  
 Lewis John (c) lab h111 Stronach's al  
 Lewis John student r121 Halifax  
 Lewis John B proof reader r12 Maiden la  
 Lewis John D (c; Luella) dist mgr N C Mut Life Ins Co h520 S Bloodworth  
 Lewis John D (c; Martha) janitor h605 Haywood la  
 Lewis Katie (c) cook F W Woolworth Co r101 Lake  
 Lewis Lamar E (Louise) trav slsmn r914 Vance  
 Lewis Leon E (Eunice M) auto mech h1215 Wake Forest rd  
**LEWIS LOTTIE E, Lawyer 706 Odd Fellows Bldg 15 W Hargett, Tel 3878, r Raleigh Hotel, Tel 2733**  
 Lewis Mabel tchr Murphey Sch r127 N Blount  
 Lewis Mallie F (Mabel C) br mgr Blue Star Stores h113 Cox av  
 Lewis Mamie (c) dom h706 Oakwood av  
 Lewis Mamie G (wid Frank B) h214 Halifax  
 Lewis Margt (c) dom r101 Lake  
 Lewis Mary (c) cook r808 S Person  
 Lewis Maude E sten SALRy r214 Halifax  
 Lewis Plummer (c; Irene) wtchmn h221 Seawell av  
 Lewis Rena (c) lndrs h203 Smithfield  
 Lewis Richd A (Gail W) mgr college cafeteria N C State College r201 Chamberlain  
 Lewis Richd H Public School Glenwood av cor Hinsdale  
 Lewis Robt (c) porter McLeod & Watson r523 E Lenoir  
 Lewis Robt B emp The News & Observer r121 Halifax  
**LEWIS SPORTING GOODS CO (Wade C and Walter F Lewis), 112 W Hargett, Tels 1777 and 4233**  
 Lewis Stamp (c; Katie) h101 Lake  
 Lewis Vallie L dental asst Eug B Howle r214 S Haywood  
 Lewis Vinita V (c) instr The Bishop Tuttle Training Sch r do  
 Lewis W Sterling (Rosa D) inspr h107 E Whitaker Mill rd  
 Lewis Wade C (Irene H; Lewis Sporting Gds Co) h2101 Ridgecrest  
 Lewis Wade C jr student r2101 Ridgecrest  
 Lewis Walter F (Leone; Lewis Sporting Gds Co) h2117 Country Club dr  
 Lewis Wm (c) barber r211 Smithfield  
 Lewis Wm (c; Mary) cook h202 Pugh  
 Lewis Wm A barber Mills Barber Shop r RD 2  
 Lewis Wm H (Dorothy) h402 Perry  
 Lewter Paul V (Minnie I) reprmn Lewis Sporting Gds Co h722 W Lane  
 Lexing Ethel tchr Washington High Sch r125 E South  
 Liberty Hotel The (c; Della McCullers) 218 E Cabarrus  
 Life Insurance Co of Virginia Rosser O Johnson dist mgr 239 Fayetteville R509  
 Life & Casualty Insurance Co of Tennessee Benj R Cole supt 428½ Fayetteville R200  
 Lightfoot Ellison R slsmn r2 Maiden la  
 Lightfoot Robt M (Florie J) bkpr K E Stahl Mfg Co h2 Maiden la  
 Lightfoot Robt M jr sch tchr r2 Maiden la  
 Lightner Arcade Building (c) 120-22 E Hargett  
 Lightner Building (c) 125 E Hargett  
 Lightner C Nicholas (c) student r419 S East  
 Lightner Calvin E (c; Mamie A; Lightner's Funeral Parlor) h419 S East  
 Lightner Calvin N (c) asst Lightner's Funeral Parlor r419 S East  
 Lightner Mamie A (c) hairdrsr 419 S East r do

# R. M. PARROTT & SON

OFFICE EQUIPMENT—SUPPLIES

"The memory of quality lingers long after the price is forgotten."

330 S. SALISBURY ST.

PHONE 2987

Lightner Margt R (c) student r419 S East  
**LIGHTNER'S FUNERAL PARLOR** (c; Calvin E Lightner), Undertakers  
 127-129 E Hargett, Tels 1215 and 256  
 Lightye Chas (c; Mamie) lab h702 Bragg  
 Lightye Reese (c; Ida) lab r702 Bragg  
 Ligon Braxton (c; Alice) lab h536 E Edenton  
 Ligon Clinton B (c) tchr Lucille Hunter Sch r573 E Lenoir  
 Ligon Daisy (c) r509 Cannon av  
 Ligon Daisy E (c) h573 E Lenoir  
 Ligon Dennis (c) lab r536 E Edenton  
 Ligon Emma E (c) dom h741 Fayetteville  
 Ligon Geo (c) student r741 Fayetteville  
 Ligon Hazel E (c) r573 E Lenoir  
 Ligon J Henry (Virginia B) asst sec Wachovia Bank & Trust Co h2113  
 Ridgecrest  
 Ligon J Wm (c) atndt Third Ward Service Sta r573 E Lenoir  
 Ligon John (c) taxi driver r741 Fayetteville  
 Ligon Leonard W (c; Clinton; Third Ward Service Sta) r573 E Lenoir  
 Ligon Louise J (c) dom r741 Fayetteville  
 Ligon Maye E (c) tchr Washington High Sch r573 E Lenoir  
 Ligon Victoria M (c) sch tchr r741 Fayetteville  
 Ligons Hattie (c) dom r411 S Bloodworth  
 Liles see also Lyles  
 Liles Bela V r316 W Hargett  
 Liles E Marie r317 W Morgan  
 Liles Emma G smstrs Hudson-Belk Co r316 W Hargett  
 Liles Henrietta J (wid Epp) h316 W Hargett  
 Liles Herbert (Cottie) r311 W Hargett  
 Liles Herbert W (Rose C) mgr Pollock's Slipper Salon h1321 Hinton  
 Liles J Bernard (Kathleen V) slsmn Cinderella Slipper Shop h412  
 W Hargett  
 Liles Jas B delmn r709 W Lane  
 Liles John G (Pearl) printer Coml Printing Co h539 E Martin  
 Liles John W (Lillian L) dispr CP&LCo h709 W Lane  
 Liles John W (Lizzie M) slsmn r107 S McDowell  
 Liles John W jr (Lebelle) auto mech h7 Rosemary  
 Liles Kathleen O opr SouBellTel&TelegCo r412 W Hargett  
 Liles L Carl phys State Hosp r do  
 Liles Lois slswm r219 S Person  
 Liles M R atndt State Hosp r do  
 Liles Ralph V (Blanche W) bkpr Milner Stores Co h1213 Hillsboro apt 3  
 Liles Robt clk The Great A & P Tea Co r312 E Edenton  
 Liles Rose C Mrs opr Bonnie Beauty Salon h1321 Hinton  
 Liles Russell A atndt Person St Service Sta r RD 2  
 Liles Saml L eng WPTF Radio Co r322 W Jones  
 Liles Seaward B r317 W Morgan  
 Liles Theo H (Bettie L) barber Mills Barber Shop h317 W Morgan  
 Lilley Casper (c; Adeline) janitor r321 E Cabarrus  
 Lilley Eleanor N student r622 Hillsboro  
 Lilley Fredk L (Emily A) rdmstr N-SRRCo h622 Hillsboro  
 Lilley Mary (c) dom r223 E Cabarrus  
 Lilley Walter (c) lab r321 E Cabarrus  
 Lilly Arth M bkpr Wachovia Bank & Trust Co r620 Hillsboro  
 Lilly Dora (c) h905 Cannister  
 Lilly Elmer D clk r305 New Bern av  
 Lilly John S (Alma O) flgmn h409 Aycock  
 Lilly Rufus (c; Kate) baker h419 S Dawson  
 Lily of the Valley Freewill Baptist Church (c) 1109 S Bloodworth  
 Limer Emily W sten r1325 Sycamore  
 Limer Olive office sec The Duff-Gore Corp r1416 Mordecai dr  
 Linden Harold H carp r715 Gaston  
 Linden Wm A carp r413 N Salisbury  
 Lindsay Arcelia D (wid Andrew D) h117 S Boylan av  
 Lindsay Burl (c) driver Art Flower Shop r820 Brooklyn  
 Lindsay Chas (c) chauff r820 Brooklyn  
 Lindsay Chas L (Mary McC) h232 W Hargett apt 5B  
 Lindsay Esther atndt State Hosp r do  
 Lindsay Lizzie (c) indrs h820 Brooklyn  
 Lindsay Mary McC r232 W Hargett apt 5B  
 Lindsay Rachel atndt State Hosp r do  
 Lindsay Thelma Mrs auto opr WUTElegCo h416 E Morgan  
 Lindsay Wm J (Thelma) hosemn Engine Co No 3 h416 E Morgan  
 Lindsey Esther W (c) office sec Grand Dist No 10 Household of Ruth  
 r16 W Worth  
 Lindsey Frank (c; Esther) lab h16 W Worth

204-207 Lawyers Building

Phones 4163 and 4164

**ROBERT G. YANCEY**  
 General Insurance and  
 Surety Bonds

Tin, Tile and Slate  
Roofing, Galvanized  
Iron and Copper Cor-  
nice and Skylights,  
Heating, Ventilating  
and Air Conditioning.  
Asbestos Shingles

# BAKER & RAWLS

## ROOFING COMPANY

408-410 W. Davie St. Phone 147

Barco Asphalt Roof-  
ing Products, Ready-  
Roll and Built-up  
Roofing, Root Coat-  
ings, Protective  
Paints, Metallic Red.,  
Asphalt Shingles  
Water-Proofing

Lindsey Geo (c; Janie) lab h405 N Harrington  
Lindsey Ida (c) dom r119 W Johnson  
Lindsey Maggie (c) clk r226 E Lenoir  
Lindsey Mary M (c) student nurse St. Agnes Hosp r do  
Lindsey Odessa (c) Indrs r10 Parham's al  
Lindsey Otto (c; Tempie) emp East Coast Stages Inc h1012 S Person  
Lineberger Henry O (Anne S) dentist 123 W Hargett R804 h1104 Cowper  
dr

Lineberry A Ruth tchr St. Mary's Sch r Avent's Ferry rd nr Ashe av  
Lineberry Doris E student r Avent's Ferry rd nr Ashe av  
Lineberry Gustavus E (Ruth E) supt State Sch for the Blind and the  
Deaf h Avent's Ferry rd nr Ashe av

Lineberry John A slsmn Sanders Motor Co r Avent's Ferry rd nr Ashe  
av

Lineberry M Foy sch tchr r Avent's Ferry rd nr Ashe av  
Lineburg W Nelson (Bertha M) genl formn car dept SALRy h206 New  
Bern av

Linehan Danl J (Ruby L) justice of the peace 209 S McDowell R15 r  
2205 Fairview rd

Linehan Dorothy M r230 N Person

Linehan John M (Eliz G) bkpr Cross & Linehan Co h230 N Person

**LINEHAN W A MRS, V-Pres Cross & Linehan Co, r Winston-Salem, N  
C**

**LINEHAN WM A JR (Adelaide B), Sec-Treas Cross & Linehan Co, h707  
W Morgan, Tel 413**

Lingerfelt Evelyn r313 S Bloodworth

Lingerfelt M Austin (Mayfield) truck driver h207 S East

Lingerfelt Wm (Florence) farmer h313 S Bloodworth

Link E Harriett r801 New Bern av

Link Grace W (wid A Gibson) h801 New Bern av

Link John r105 S Dawson

Link John C student r801 New Bern av

Link Marie (c) Indrywkr r308 W South

Link Nancy A r801 New Bern av

Link Sallie (c) cook h920½ S Bloodworth

Linkous Gilbert F (Margt D) mgr Wilson & Co h1107 Wake Forest rd

Linkwald Norman (Juanita) steward Mansion Park Hotel r do

Linthicum Edw (Linthicum & Linthicum) r Mansion Park Hotel

Linthicum H Colvin (Kath M; Linthicum & Linthicum) r Mansion  
Park Hotel

Linthicum & Linthicum (H Colvin and Edw) archts 18 W Martin R406

Linton Mary V r425 N Blount apt 1

Linnville Jas F jr (M Avalee) bkpr Firestone Service Stores Inc h624 W  
Jones

Lions Club meets Mondays 1 p m Hotel Carolina

Lipford Herbert E (Kate P) opr Raleigh Beauty Shoppe h440 Halifax

Lipford Kate P Mrs (Raleigh Beauty Shoppe) h440 Halifax

Lipford Wm O barber Ideal Barber Shop r440 Halifax

Lipscomb Chas (c; Mary) blksmith 421 S Bloodworth r RD 21

Lipscomb Geo (c; Malissa) cook Louise Mahler h911 E Hargett

Lipscomb J L prod r220½ E Martin

Lipscomb Oscar (c; Sadie) waiter h903 Oberlin rd

Lipscomb Robt (c; Redasie) lab h503 Railroad av

Lisk Homer P (Lottie E) collr Jas H Farley h810 Watauga

Lisk Robt F (Thelma R) agt Imperial Life Ins Co r Westover

Litchfield Ruth Mrs clk r1813 White Oak rd

Litchford J O civ eng State Hwy Comn r Neuse N C

Litchford Martha slswn Boylan-Pearce Co Inc r Neuse N C

Little see also Lytle

Little Addie B drsmkr r602 W Morgan

Little Alice B office sec Jones & Brassfield and notary r728 Nash dr

Little Benj (c; Inez) cook h8 E Worth

Little Burke H sec-treas Haywood Real Est Co r901 Wake Forest rd

Little E Madeline clk Durham Life Ins Co of Raleigh N C r102 New Bern  
av

Little Edith (c) maid h728 Fayetteville

Little Gladys sten Occidental Life Ins Co of Raleigh N C r Youngsville  
N C

Little Henry M r901 Wake Forest rd

Little Irene P student r1210 Hillsboro

Little J B clk Talley's Luncheonette r529 New Bern av

Little J T r Sir Walter Hotel



**CHARLES E. JOHNSON**ALL KINDS OF INSURANCE  
BONDS

804 ODD FELLOWS BUILDING

PHONE 182

**LITTLE JAMES C** (Alma M), Lawyer 407 Wachovia Bank Bldg 234-240 Fayetteville, Tel 292, and Solicitor N C State Court Seventh Judicial District, h1210 Hillsboro, Tel 1221

Little Janie (c) cook h305 S Haywood

Little John W (E Louise) carp h529 New Bern av

Little Lucy (c) r313 W South

Little Margt L r208 Pine

Little Mary L (wid Cevern M) h602 W Morgan

Little Parrot Castle (Geo Barkas) 511½ Hillsboro

Little Ralph E (Bessie A) hlpr r515 N Dawson

Little Roosevelt (c) lab r313 W South

Little Roy J (Maude E) carrier USPO h2903 Hillsboro

Little Thos A (Pearle M) mgr The Wake Theatre h405 New Bern av

Little Virginia B (wid Geo) clk h208 Pine

Little Wm P (Fannie L) cash Wake County Savings Bank h130 E Edenton

Littlejohn Archie (c; Odessa) lab r323 E Cabarrus

Littlejohn Chas (c) bellmn Hotel Raleigh r409 S Swain

Littlejohn Ethel M (c) maid r609 Saunders

Littlejohn Janie (c) lndrs h215 S State

Littlejohn Mary (c) cook r230 Fowle

Littlejohn Wm (c; Corinna) h609 Saunders

Livingston Donald A (Lucille K) mgr McLelland Stores Co h1605 Scales

Livingston J Vance (Nina J) slsmn Pollock's Slipper Salon h117 Park av

Livingston Nina J Mrs emp Times Pub Co h117 Park av

**LIVINGSTONE JOHN A**, Librarian State Supreme Court Library, r502 S Boylan av, Tel 1941-J

Lloyd Alma (c) dom r216 Heck

Lloyd Alphonso (Ruth R) clk SALRY h622 Wills Forest

Lloyd Alvin B (Laura G) capt Engine Co No 4 h725 W Morgan

Lloyd C Otice r618 Wills Forest

Lloyd Carrie F (Eliz S) floor fnshr h1519 Sunrise av

Lloyd Dewey E (Inez) h1403 Hinton

Lloyd Fannie B sec Dr Milton R Gibson r1221 Pearce

Lloyd Frank J atndt Circle Filling Sta Inc r RD 2

Lloyd Gladys E r1221 Pearce

Lloyd Hughie V (Hattie M) city firemn h536 E Hargett

Lloyd Inez Mrs slswn W T Grant Co h1403 Hinton

Lloyd J Ernest (A Fetner) carp h307 Georgetown rd

Lloyd John A jr slsmn r Mansion Park Hotel

Lloyd John B carp h1221 Pearce

Lloyd John D hlpr r307 Georgetown rd

Lloyd Julian B clk r1221 Pearce

Lloyd Lee (c; Nannie) lab h431 S Bloodworth

**LLOYD LESTER** (Irene Benton), Pres Commonwealth Motor Co, Pres Raleigh Automobile Dealers Assn and Capital District Automobile Assn, h204 E Park dr, Tel 3099

Lloyd Lizzie (c) dom h216 Heck

Lloyd N Thos slsmn City Ice &amp; Fuel Co h108 Harrison av

Lloyd Omega r2907 Hillsboro

Lloyd Rufus G glazer r307 Georgetown rd

Lloyd Van B (Florence) electn h2907 Hillsboro

Lloyd Vera B atndt State Hosp r do

Lloyd Willard D clk r2907 Hillsboro

Lloyd Wm H (Flonnie B) truck driver r218 S Harrington

Lloyd Wm L car repr SALRY h618 Wills Forest

Lloyd Worth sta atndt r2907 Hillsboro

Lockamy Corinne G clk r120 N Bloodworth

Lockamy Jas H (Evelyn S) electn r410 Elm

Lockamy Sarah M (wid Wm C) h120 N Bloodworth

Lockerman Clarence E (Claudia F) baker Mrs Morton's Pastry Shop r316 Halifax

Lockey Jas B (Patricia H) electn h2240 The Circle

Lockhart Annie (c) dom r835 Fayetteville

Lockhart H Kenneth (Mary E) r3606 Ruffin

Lockhart John C (Colleen G) County Supt of Public Instruction h2215 The Circle

Lockhart Leila (c) cook r722 S Dawson

Lockhart Lincoln (c; Alice) lab r750 Fayetteville

Lockhart Wilson S (c; Third Ward Service Sta) r573 E Lenoir

Locklear Christopher C (c; Lucy S) h137 Lincoln dr

Locklear Lucy S (c) gro 137 Lincoln dr r do

Locklear Mary T (c) h585 S Lenoir

Locklear Purdy (c; Georgia) lab h1114 Hill

Chamber of Commerce

CITY DIRECTORY LIBRARY

FREE REFERENCE

17 W. Davie

**V. O. PARKER CO.****REAL ESTATE  
INSURANCE—RENTALS—LOANS****125 South Salisbury Street****Phone 2257**

Locust L D (c; Willie P) lab r1105 S Bloodworth  
 Logan Addie G (c) tchr Lucille Hunter Sch r114 E Lenoir  
 Logan Cath (c) maid r907 Fayetteville  
 Logan Ernest (c) lab r503 Montague la  
 Logan Eug (c; Lillian W) cabtmkr h902 S Blount  
 Logan Frank (c; Minnie) lab h10 Ross  
 Logan Horace B (c; Addie G) magician h114 E Lenoir  
 Logan June (c) cement fnshr h503 Montague la  
 Logan Lestus P (c) msngr Raleigh Dental Laboratory r742 Fayetteville  
 Logan Lillian (c) Indrs r111 Bledsoe av  
 Lomack Lizzie (c) cook r4 Lee  
 Loman Eliz (c) h711 Ellington  
 London Geo E student r615 Hillsboro  
 London Henry M (Mamie E) librarian State Legislative Reference Li-  
 brary and sec-treas State Bar Assn h615 Hillsboro  
 London Henry M jr student r615 Hillsboro  
 Long G Haywood (Margt) r1829 Glenwood av  
 Long Harold O (Violet M) golf professional h1003 W South  
 Long Julia M (c) maid r326 E Davie  
 Long Nannie B (wid Andrew) r203 Forest rd  
 Long Octavia (c) h916 Cannister  
 Long Robt T (Hayes-Barton Service Sta) h2319 Lake dr  
 Long Thos O r2130 Country Club dr  
 Long Troy E (Octavia) car inspr SALRy h1803 Sunset av  
 Long Troy E jr student r1803 Sunset av  
 Longecker Hilton L (Gladys L) ceramic eng h614 Polk  
 Longmire J Edw driver East Coast Stages Inc r106 Aycock  
 Longmire Minnie O opr SouBellTel&TelegCo r106 Aycock  
 Longmire Walter J (Martha L) sheet metalwkr h106 Aycock  
 Longmire Walter J jr student r106 Aycock  
 Longmire Wm C r106 Aycock  
 Loomos Steve (Palmetto Fruit Store) r311 W Hargett  
 Looney Mildred librarian Hugh Morson High Sch r130 E Edenton  
 Lorbacher Alton G barber Robt L Atkins r503 N Person  
 Lord Moses (c) janitor State Dept of Agriculture r412 Oberlin rd  
 Lord Norman W (Rowena) chf clk div fit and pass agt N-SRRCO h413  
 Aycock  
 Lott Arth laboratory asst State Hwy Comn r218 S Blount  
 Lott Beatrice Mrs director luncheonette dept F W Woolworth Co h218 S  
 Blount  
 Lott Hazel slswn F W Woolworth Co r218 S Blount  
 Love Anderson P (Annie DeB) slsmn Efird's Dept Store r301 S Person  
 Love Cornelia student r1220 Glenwood av  
 Love Drug Store (c; Thos L Love) 126 E Davie  
 Love Emma (c) dom h608 2d  
 Love F Swindell Rev (Phala) h1220 Glenwood av  
 Love Frank (c; Willie) driver Koonce Furn Co h410 E Worth  
 Love Henrietta reporter State Industrial Comn r229 E Edenton apt 3A  
 Love Jesse J (Sarah E) city firemn h217 S Bloodworth  
 Love Mary H student r1220 Glenwood av  
 Love Nathaniel H clk State Hwy Comn r122 New Bern av  
 Love Pattie M (c) tchr Washington Sch h719 S West  
 Love Sadye J (c) sten Grand Dist No 10 Household of Ruth r412 S  
 Bloodworth  
 Love Thos L (c; Sadye J; Love Drug Store) h412 S Bloodworth  
 Love Wm E clk Union Grill r221 W Martin  
 Lovell Chas C (Cordelia C) restr 327½ S Bloodworth h303 S Pettigrew  
 Lovell Cordelia C Mrs palmist 303 S Pettigrew r do  
 Lovell Ernest J (Virgie F) trav slsmn h308 Hillcrest rd  
 Lovick Annie P (wid Hugh J) h540 N Person  
 Lowe Azzie L sten F M Harper & Son r1024 W South  
 Lowe Edith (wid Jas C) matron State Prison h810 W Hargett  
 Lowe J Buren (Beulah M) roofer Baker & Rawls Roofing Co h812 W  
 Hargett  
 Lowe J Ernest clk Cutler St Gro r1024 W South  
 Lowe Jesse M (Beatrice R) eng h605 Glenwood av  
 Lowe Jos E (Ada S) policemn h1024 W South  
 Lowe Nell R student r1024 W South  
 Lowe Wm V dairymn r1024 W South  
 Lowenberg David M mgr Jonas Shoppe r114 E Jones  
 Lowery J Arth mach opr r515 Fayetteville  
 Lowery Linwood (Annie) rural carrier USPO r RD 1  
 Lowry Elva A sten State Hwy Purch Dept r618 Hillsboro  
 Lowry Ida B h906 W Lenoir  
 Lowry Laura (wid David Q) r10 Enterprise



# MONTGOMERY-MUTART, Inc.

## SALES and SERVICE

109-115 South Blount Telephone 2476



Loyal Order of Moose Lodge No 1318 meets Fridays 8 p m 118½ Fayetteville

Loyd Mary L atndt State Hosp r do  
 Loyd Pearl atndt State Hosp r do  
 Lucas Addie W. (wid Silas) r405 N Wilmington  
 Lucas Atlas (c) farmhd StAugustine's College r do  
 Lucas Bryant (c; Ada) lab h94 Cross  
 Lucas Chas r117 W Edenton  
 Lucas Chas (c; Melvina) gdnr h1009 Fayetteville  
 Lucas Danl (c) dom r802 2d av  
 Lucas Edw (c; Ada M) bellmn Bland Hotel h122 Spruce  
 Lucas Eliza (c) Indrs r1013 Mark  
 Lucas Elworth (c) lab r419 Watson  
 Lucas Eva (c) dom r121 Spruce  
 Lucas Florida (c) dom r143 Lincoln dr  
 Lucas Henrietta (c) presser Raleigh French Dry Cleaning & Dyeing Co  
 h315 Camden  
 Lucas Henry (c) h802 2d av  
 Lucas Jessie (c) Indrywkr h911 Cannister  
 Lucas John (c; Frankie) lab r1111 Mark  
 Lucas John D (c; Mildred) janitor Times Pub Co h1507 E Jones  
 Lucas Junel (c) dom r312 Bledsoe av  
 Lucas Junius (c) lab r1211 New Bern av  
 Lucas Lillian clk State Ins Dept r2701 Clark av  
 Lucas Lula (c) dom r1013 Mark  
 Lucas Luther Rev (c) farm supt StAugustine's College r do  
 Lucas Mae Mrs r12 N McDowell  
 Lucas Malachi (c; Elvin) lab h1013 Mark  
 Lucas Margt atndt State Hosp r do  
 Lucas McKinley (c; Maurice) lab r305 Washington (College Pk)  
 Lucas Mildred (c) maid State Sch for the Blind and the Deaf r do  
 Lucas Minnie O (c) dom r802 2d av  
 Lucas Octavia (c) dom h510 Cannon  
 Lucas Otha (c) pot washer Sir Walter Hotel r94 Cross  
 Lucas Presley (c; Alice) lab h121 Spruce  
 Lucas Robt (c) lab r419 Watson  
 Lucas Ruth (c) tchr Lucille Hunter Sch r729 S Blount  
 Lucas Sallie clk r2701 Clark av  
 Lucas Saml (c) hlpr r312 Bledsoe av  
 Lucas Sarah (c) cook h419 Watson  
 Lucas Wade H city editor Times Pub Co h127 New Bern av apt 406  
 Lucas Wm (c; Henrietta) lab h315 Camden  
 Lucey Anna M clk Dun & Bradstreet Inc r2108 Ridgecrest  
 Lucielle Shop Alf Zann mgr women's wear 112 Fayetteville  
 Luck Emmett W (Mary V) teleg opr h217 Glascock  
 Luckey Berry (c; Mary) firemn h112 Grimes al  
 Ludwig Roy G mgr shoe dept McLellan Stores Co r105 S Dawson  
 Lugo Jos A jr (Carrie E) transfer clk Ry M S h1316 Mordecai dr  
 Lumford Rosa (c) dom r120 Idlewild av  
 Lumford Walter (c) clk Edw Adler r120 Idlewild av  
 Lumley Geo W prsmn h416 E Edenton  
 Lumpkin Lena P (wid Jas S) bdr 102 New Bern av h do  
 Lumsden Bernard (Louise B) r1407 Hillsboro  
 Lumsden Donald B metalwkr Lonnie H Lumsden r1902 Alexander rd  
 Lumsden Donovan H (Zula N) clk h1902 Alexander rd  
 Lumsden Frank R (Geraldine) clk E A Pierce & Co h120 Pace  
 Lumsden Lonnie H (Lucy C) sheet metalwkr 514 W Morgan r1902  
 Alexander rd  
 Lumsden Louise B Mrs clk State Hwy Comn r1407 Hillsboro  
 Lumsden Martha H (wid Chas F) h1415 Hillsboro  
 Lumsden Martha L (wid Frank H) h2 Ashe av  
 Lumsden Ruby W r1009 W Lenoir  
 Lumsden Saml T (Margt P) trav supvr h726 S Boylan av  
 Lumsden T P firemn State Hosp r do  
 Lumsden Wm H clk E A Pierce & Co r120 Pace  
 Lumsden Willie H (wid Robt L) florist h1009 W Lenoir  
 Lumsden Zula N Mrs slswn Ellisberg's h1902 Alexander rd  
 Lundy C Edgar jr (Esther E) r1625 Glenwood av  
 Lundy Clarence E (Maude V) lawyer 320 S Salisbury R202 h1625 Glenwood av  
 Lundy Ellis H (Margt B) ship clk State Hwy Purch Dept h105 E Edenton apt 209  
 Lundy Julia R sten Clarence E Lundy r1625 Glenwood av  
 Lundy Margt B Mrs typist State Hwy Comn h105 E Edenton apt 209  
 Lunford Burnett (c; Annie) gdnr h1401 Oberlin rd

P  
A  
R  
K  
E  
R

Transportation  
Co.

FAST  
AND  
DEPENDABLE  
FREIGHT  
SERVICE

RALEIGH, N. C.

228 E.  
MARTIN

**SANDERS MOTOR COMPANY****BLOUNT & DAVIE STS.****PHONES 405 AND 406**Authorized { **FORD**  
**LINCOLN** } Sales and Service

Lunsford Blanche (c) dom r1120 S Blount  
 Lunsford Novella (c) dom r422 S Person  
 Lupton Clara M (wid Ernest) bdg 121 Halifax h do  
 Lupton Ralph H student r121 Halifax  
 Luther Jas A (Azilee E) clk USPO h1406 Sycamore  
 Luther Louise nurse Mary Elizabeth Hosp r do  
 Luther Oscar T (Winnie L) food checker Sir Walter Hotel r615 E Martin  
 Lutz Floyd E clk CP&LCo r1705 Fairview rd  
 Lutz J F asst prof N C State College r1507 Hillsboro  
 Lutz Jacob student r1507 Hillsboro  
 Lyde Chas (c; Mary) cook h215 Oberlin rd  
 Lyde Estelle (c) dom r1006 Parker  
 Lydes Augustus (c; Mabel) lab h210 Camden  
 Lyles see also Liles  
 Lyles Jas (c) bellmn Hotel Carolina r747 Fayetteville  
 Lyles Saml (c) bellmn r407 S Bloodworth  
 Lyles Wm r29 S Swain  
 Lynch Adolphus B (Margt) acct r1718 Park dr  
 Lynch Beveridge slsmn r512 Cleveland  
 Lynch Chas M firemn r504 N East  
 Lynch Dorsey W state bank examiner r512 N Blount  
 Lynch Edith T (c) student r1420 Oakwood av  
 Lynch Marcus clk r546 N Person  
 Lynch Mary P (wid Percy P) bkpr County Supt of Public Instruction h  
 546 N Person  
 Lynch Reginald L (c; Virginia) tchr St Augustine's College h1420 Oak-  
 wood av  
 Lynch Theo (c) delmn r608 Cannon  
 Lyndon Jas C (Vertie L) hlpr h201 Ashe av  
 Lyndon Jos R (Anna H) engr Storr Engraving Co h203 Ashe av  
 Lyndon Mary Mrs typist r202 W Edenton  
 Lyndon Maude E opr SouBellTel&TelegCo r322 W Morgan  
 Lyndon Wm P atndt Evans Service Sta r203 Ashe av  
 Lynn Dolphus (Ronalda) truck driver h610 W Lane  
 Lynn Isaiah clk Piggly Wiggly 616 N Person  
 Lynn Otis (c; Lucille) car washer h512 E Cabarrus  
 Lyon Doctor (c) hsemn 2109 Myrtle av  
 Lyon Dorothy nurse Mary Elizabeth Hosp r do  
 Lyon Ethel student r712 W Morgan  
 Lyon Herman L acct r11 E Lane  
 Lyon Howard R (Berta) mgr Natl Biscuit Co h712 W Morgan  
 Lyon Jay C (c; Mary) lab h305 Oberlin rd  
 Lyon M Ethel sten N C Home Ins Co of Raleigh h101 S Bloodworth,  
 Lyon Marcia L sten r101 S Bloodworth  
 Lyon Martin A mgr McPherson & Barnes r814 Cowper dr  
 Lyon Ora r618 Brooks av  
 Lyon Orvid H slsmn Hudson-Belk Co r White Oak rd  
 Lyon Oza L slsmn Efirid's Dept Store r1101 Harvey  
 Lyon Virginia sten U S Regional Agrl Credit Corp r712 W, Morgan  
 Lyons Casey (c; Mattie) dish washer r204 Camden  
 Lyons Lola (c) maid r522 E Cabarrus  
 Lytle see also Little  
 Lytle Corinne E (c) office sec Dr Lewyn E McCauley r519 S Blount  
 Lytle Effie C (c) h519 S Blount  
 Maag Anna M (wid Jos D) clk Pine State Creamery Co h806 W South  
 Mabrey Carrie R (wid Jas C) r1109 Harp  
 Mabrey Louise (c) dom r11 W Hayti al  
 Mabry Eug (c; Mary) lab h517 Hick's al  
 MacCarthy D Edw (Virginia) v-pres J J Fallon Co Inc h2400 Fairview  
 rd  
 MacCarthy J Karl (Chloe G) dist mgr r2400 Fairview rd  
 MacDougall Jas E (Frances P) rep r125 Hawthorn rd  
 Macfarlan W Joynes mgr Associated Press r202 Groveland av  
 Machinists' Union Henry C Gillis sec meets 1st and 3d Wednesday 8 p  
 m 110½ E Hargett  
 Mack Delia (c) maid r822 E Martin  
 Mack Helen (c) student r822 E Martin  
 Mack John E (Vida P) pntr h813 E Martin  
 Mack Jos (c; Janie L) elev opr Odd Fellows bldg h114 W South  
 Mack Mary (c) cook r431 N Salisbury  
 Macklin Albert (Mitzi; Capital Gro Co) h500 E Cabarrus  
 Macklin Caroline (c) dom h739 Smithfield av  
 Macklin Flora (c) cook r222 E Worth  
 Macklin Geo (c) lab r739 Smithfield av  
 Macklin Ozzie (c; Iola) porter Southeastern Exp Co h1107 E Lane

**CROSS & LINEHAN CO.****CLOTHIERS AND FURNISHERS****324-328 FAYETTEVILLE STREET**

MacMillan G Jas (Ina D) elec eng CP&LCo h230 Glascock  
 MacNab see also McNabb  
 MacNab Geo T senior eng US Bureau of Public Roads h232 W Hargett  
 apt 9-A  
 Macon Hal B (Elsie W) claim adjuster State Hwy Comn h White Oak  
 rd  
 Macon Mabel B slswn F W Woolworth Co r RD 2  
 MacRae Theo r204 W Hargett  
 Macy Lalla D (wid Wm R) h313 W Morgan  
 Madden Bessie M seed analyst State Dept of Agriculture r422 N Blount  
 Maddrey Arabelle (wid Robt V) h517 S West  
 Maddrey Jas T (Kath D) h2707 Lochmoor dr  
 Maddrey Martha F Mrs clk State Dept of Public Instruction r323 E Lane  
 Maddrey R Cator (Martha F) trav slsmn r323 E Lane  
 Maddrey Woody G (Minnie B) dep county sheriff h323 E Lane  
 Madison Arth W (Myrtle E) asst trust officer Wachovia Bank & Trust Co  
 h914 W Johnson  
 Madison Edw (c) cook r514 S Blount  
 Maeyer see also Mayer  
 Maeyer Horace C (Edith M) mgr Eckerd's of Raleigh N C Inc r114 E  
 Lane  
 Maeyer Jane M student r114 E Lane  
 Magalis Lewis W (Ione S) projectionist Palace Theatre h10 E Dixie dr  
 Magee Jas F (Kath) slsmn r226 E Park dr  
 Magee John H r Wake County Home  
 Magee Kath Mrs emp Boylan-Pearce Co Inc r Neuse N C  
 Magee Thos T student r226 E Park dr  
 Magruder Bruce Col with N C State College h1600 StMary's  
 Maguire Thos F (Helen L) h112 E Park dr  
 Maguire Thos F Jr (Mary C) v-pres Property Loans Inc and cash Wach-  
 ovia Bank & Trust Co h1919 Reid  
 Maher Harry litho r102 W Edenton  
 Mahler Carl K acct A M Pullen & Co 20 E Martin R306  
 Mahler Fredk W (Alice) jwlr h406 N Blount  
 Mahler Louise restr 200 E Edenton h do apt 2  
 Mahler Ludwig A (Mary S) pres Morris Plan Bank of Raleigh h802 N  
 Person  
 Mahone Bertha L (c) cook 1005 Vance  
 Major Allen (c) lab r418 Tarboro rd  
 Major Jas (c; Essie) lab h313 Seawell  
 Major Maggie (c) dom h418 Tarboro rd  
 Major Roy (Mollie N) acct h606 S Boylan av  
 Major Sylvester (c; Lillie M) lab r814 Cotton pl  
 Makepeace Estelle R (wid J Fletcher) h5 Rosemary  
 Makepeace Margt E r5 Rosemary  
 Makepeace Millard R atndt Shell Service Sta r5 Rosemary  
 Makepeace V Douglas v-pres Peerless Supply Co Inc and dep collr US  
 Int Rev Office r5 Rosemary  
 Malachi Jas (c) lab r25 Hunter  
 Mallard J Thos (Sunie E) mstr mech N-SRRCo h2012 Glenwood av  
 Mallard Liston L (Eliz P) eng State Dept of Labor h2201 Byrd  
 Mallette Alice C (c) instr State Sch for the Blind and the Deaf r125 E  
 South  
 Mallette Drug Co Inc (c) Geo T Jones sec-treas 117 E Hargett  
 Mallison Richd S sec CP&LCo r905 W Lenoir  
 Mallonee Wm C (Anne P) v-pres h225 Hawthorn rd  
 Mallory Clarence C (Eliz C) switch tndr SALRy h1324 Hinton  
 Mallory Harry (Mattie B) flgmn h502 Cole  
 Mallory John (c; Pattie) hlpr h1113 Oberlin rd  
 Mallory Wm (c; Precious) lab r1113 Oberlin rd  
 Mallory Worth (c; Helen) lab r1113 Oberlin rd  
 Mallos Wm (Mary; Martin St Sandwich Shop) r540 E Hargett  
 Malloy Josephine (c) h511 Saunders  
 Malloy Sadie Mrs slswn h803 New Bern av  
 Malone Ethel clk Durham Life Ins Co of Raleigh N C r102 New Bern  
 av  
 Malone Robt C (c; Cath W) barber Capitol City Barber Shop h303 Ober-  
 lin rd  
 Malpass John H (Elma) r416 E Hargett  
 Manders Ethel J sten CP&LCo r120 W Edenton  
 Maness Harvey C (Marriott D) spl agt The Equitable Life Assurance Soc  
 of The U S r2701 Leesville rd  
 Mangel's Jack Josefsberg mgr women's wear 124 Fayetteville  
 Mangum Albert G (Sarah) h2141 Country Club dr  
 Mangum Carmel R slsmn The Raleigh Gas Co r128 N Blount  
 Mangum Ceburn H (Eliz J) electn r412 W Morgan  
 Mangum Chas C (Callie) roadwkr h104 Pershing rd

# C. H. STEPHENSON

## MUSIC COMPANY

# Frigidaire

Electric & Refrigeration

Mangum Claybourne N singer r1114 New Bern av  
 Mangum Coy (c) lab h2 Bladen  
 Mangum D Bailey student r1633 Glenwood av  
 Mangum Eliz G (wid John C) r729 W Morgan  
 Mangum Eita S (wid Jas A) h408 Sasser  
 Mangum Gastonia (c) dom r406 Watson  
 Mangum Harriette sr sten State Industrial Comn r Wake Forest NC  
 Mangum Harvey (c; Charlotte) carp h611 S Blount  
 Mangum Helen (c) dom r611 S Blount  
**MANGUM J MILTON (Esther B). County Treasurer, Court House, Tel 2692, h1633 Glenwood av, Tel 2196-J**  
 Mangum Jas (c) shoe repr r310 Camden  
 Mangum Jessie (c) h621 Cannon  
 Mangum John D r2141 Country Club dr  
 Mangum John E (Repsie E) usher The Wake Theatre h6½ E Dixie dr  
 Mangum John E jr student r6½ E Dixie dr  
 Mangum John W (Eliz P) City Bldg and Electl Insp r h729 W Morgan  
 Mangum Jos (c; Opal) whsemn Garland C Norris & Co h708 S McDowell  
 Mangum L D chauf City Ice & Fuel Co r200 Harrison av  
 Mangum Lela clk r1114 New Bern av  
 Mangum Ruth (c) maid 2114 Ridgecrest  
 Mangum Sallie (wid Duncan C) h1014 Smithfield  
 Mangum Saml J r Wake County Home  
 Mangum Timothy M (Scotty's) r518 East Street av  
 Mangum W O levelmnn State Hwy Comn r111 Morgan  
 Mangum Wiley T (Nannie J) supt Confederate Soldier's Home r1114 New Bern av  
 Mangum Wm (The Rebuilt Furn Co) r108 N Harrington  
 Mangum Wm (c) chauf r611 S Blount  
 Mangum Wm E (Hattie J) lieu City Police Dept h601 North Boundry  
 Manhattan Lunch (Geo P Bougades and Stelios Stratigos) 525 Hillsboro  
 Manly Helen (c) dom h906 Oberlin rd  
 Manly Howard (c) lab r906 Oberlin rd  
 Manly Jas (c; Vera) chauf h617 E Lenoir  
 Manly Rachel (c) dom h rear 910 Oberlin rd  
 Manly Rosabelle E (c) prin Oberlin Sch h503 Oberlin rd  
 Manly Street Christian Church (c) 814 Manly  
 Manly Walter (c) lab r906 Oberlin rd  
 Manly Wm E (c) lab r906 Oberlin rd  
 Mann Caroline student r1702 Hillsboro  
 Mann Carroll L (Ynita C) prof N C State College h1702 Hillsboro  
 Mann Edith sten State Ins Dept h2608 Clark av  
 Mann Edna tchr Hayes-Barton Sch r2608 Clark av  
 Mann Eunice M student r1010 W Cabarrus  
 Mann Famous M (Margie L) slsmn Wake Feed Co h1911 Carroll dr  
 Mann G Rex (Lovetta) mech B-N Motor Co r Cary N C  
 Mann Gertrude E r226 S East  
 Mann Harvey B (Margt M) agronomist N C State College h2708 Vanderbilt av  
 Mann J Herman (Sallie T) gro 416 E Martin h226 S East  
 Mann Jas A (c; Phyllis W) agt N C Mut Life Ins Co h739 Fayetteville  
 Mann John B (Ruby) clk Hotel Raleigh r305 W Whitaker Mill rd  
 Mann M Lester (Ethel L) slsmn Raleigh Furn Co Inc h1010 W Cabarrus  
 Mann Manly G (Norma S) sec-treas N C Cotton Growers Co-Operative Assn h2020 StMary's  
 Mann Virginia D student r1010 W Cabarrus  
 Mann W B & Co Inc Junius T Holt pres Louis M Connor v-pres Wm W Arnold sec-treas gros 11 E Hargett  
 Manning Douglas (c; Lois; Market Tailors) h507 S Bloodworth  
 Manning Jas S (Julia C; Manning & Manning) h715 N Blount  
 Manning Jas S jr (Martha G) ins adjuster 18 W Martin R309 h1214 Cowper dr  
 Manning John H (Jane S; Manning & Manning) r Long View Farm Milburnie rd  
 Manning & Manning (Jas S and John H) lawyers 18 W Martin R307  
 Manooch Chas S (Loula A; Raleigh-Danville Motor Exp) h1605 Scales  
 Manor Blanche Mrs r Sir Walter Hotel  
 Mansfield V Claiborne (Mary C; O K Clothing Co) r113 E Martin  
 Mansion Park Hotel John F Somers mgr N Blount cor E Edenton  
 Mansion Park Soda Shop (Esther and Anness Lea) Mansion Park Hotel  
 Mansion View (Mrs Annie E Dixon) 121 N Blount  
 Manteo Lodge No 8 I O O F meets on call 15 W Hargett  
 Manuel Anderson (c; Rebecca) mach h1504 Oberlin rd  
 Manuel Annie (c) dom r1105 Oberlin rd  
 Manuel Ellen (c) r540 E Cabarrus  
 Manuel Geo (c; Eliza) lab h1307 Oberlin rd

P  
H  
O  
N  
E
**BUICK—OLDS—PONTIAC  
CADILLAC—LA SALLE**

 Factory Authorized Sales and Service  
General Motors Values

**COMMONWEALTH MOTOR CO.**

1416

421 FAYETTEVILLE ST.

1388

Manuel Ira (c; Adele) lab r1504 Oberlin rd  
 Manuel John (c) caddy r1105 Oberlin rd  
 Manuel Loomis (c) caddy r1504 Oberlin rd  
 Manuel Mattie (c) dom h540 E Cabarrus  
 Manuel Rosabelle (c) dom r1504 Oberlin rd  
 Manuel Thos K (c; Lula) textile wkr h104 Washington (College Pk)  
 Manuel Wm J (c) delmn r540 E Cabarrus  
 Manuel Zack (c; Martha) stone ctr h1105 Oberlin rd  
 Maple Temple Christian Church (c) Rev Steph W Albright pastor 725 E  
 Martin  
 Marable Edw (c; Rosa) hlpr r105 Bart  
 Marable Jas S (c; Mary J) janitor The Phillips h824 Manly  
 Marcom Chas B (Lena N) emp The News & Observer r College View  
 Marcum J Lester (Augusta W) auditor Times Pub Co h1408 Mordecai rd  
 Margulies Irving clk Raleigh Poultry & Egg Co r905 New Bern av  
 Margulies Jesse student r905 New Bern av  
 Margulies Saml (Gussie); Raleigh Poultry & Egg Co) h905 New Bern av  
 Margulies Sidney J (Marian) mgr Raleigh Poultry & Egg Co r905 New  
 Bern av  
 Mark Oscar (c) lab h1312 Hill  
 Markel Service Inc Ethel Messengill cash auto ins 15 W Hargett R809  
 Market Barber Shop (c) (Wm Covington) 305 Blake  
 Market Service Station (Harry H Klyman) 228 E Martin  
 Market Tailors (c) (Douglas Manning) 303 Blake  
 Markham Bruce H (Beulah E) agt Met Life Ins Co h623 W Jones  
 Markham Chas L (Myra S) slsmn h416 Elm  
 Markham Delke R inspr State Dept of Labor r107 N East  
 Markham Florine V (wid Leonidas R) r5 S Person  
 Markham J Owen woodwkr Martin Millwork Co r620 W Lane  
 Markham Jesse R (Ewie A) supply formn State Hwy Comn r Westover  
 Markham Laura F (wid Wm G) h107 N East  
 Markham Lillian G sten State Hwy Comn r107 N East  
 Markham Lillie r620 W Lane  
 Markham Mamie S nurse 17 W Lenoir r do  
 Markham Ruby L r416 Elm  
 Markham Ruth W slswn r416 Elm  
 Marks J Ernest slsmn Natl Biscuit Co r406 Glenwood av  
 Marks Jas L (Vera) ins agt h519 E Jones  
 Marks John A (c) student r808 S Blount  
 Marks John E (c; Sarah B) sch tchr h808 S Blount  
 Marks Louise sten R Benj Templeton r519 E Jones  
 Marr Olive K Mrs cash Boon-Iseley Drug Co h326 New Bern av  
 Marr S Wade (Olive K) clk h326 New Bern av  
 Marriott Nannie H Mrs dietitian StMary's Sch r do  
 Marrow Cora (c) Indry wkr The Raleigh Lndry r7 Rogers al  
 Marrow Johnson (c; Maggie) gro 814 Fayetteville h821 Manly  
 Marrow Rachael B (c) r821 Manly  
 Marsh Anne E sec Geo Marsh Co Inc and sten U S Regional Agrl Cred-  
 it Corp r219 Hawthorn rd  
 Marsh Eliz A clk CP&LCo r2310 Hillsboro  
 Marsh Fannie (c) dom r rear 910 Oberlin rd  
 Marsh Geo (Eliz P) pres-treas Geo Marsh Co Inc h219 Hawthorn rd  
 Marsh Geo Co Inc Geo Marsh pres-treas Baxter B Benson v-pres Anne  
 E Marsh sec whol gros 310 S Harrington  
 Marsh Mary C (wid Wm F) h930 Cowper dr  
 Marsh Sandy (c) lab r910 Oberlin rd  
 Marsh Virginia tchr Fred A Olds Sch r219 Hawthorn rd  
 Marsh Wm (c) cook New York Cafe 106 E Hargett  
**MARSHAL'S OFFICE (See United States Government)**  
 Marshall Ashnel (c) bellmn r206 Bart  
 Marshall Banks (c) bellmn r317 E Main  
 Marshall Duke plmbr State Hosp r do  
 Marshall Edwin H (Edna E) slsmn Pine State Creamery Co h103 Per-  
 shing rd  
 Marshall Ethel N (wid Jos K) clk r1524 Carr  
 Marshall Geo W (Mina S) cabtmkr r325 E Edenton  
 Marshall Grover C sta atndt Dix Hill Service Sta r509 S Salisbury  
 Marshall J Robt lieut Engine Co No 4 r715 Gaston  
 Marshall John (c; Eliz) bellmn Hotel Carolina h206 Bart  
 Marshall Kenneth P mgr Crazy Crystals Co r Durham N C  
 Marshall Lenwood F (Nellie B; Dix Hill Service Sta) h509 S Salisbury  
 Marshall Lois r504 N Wilmington  
 Marshall Madge A Mrs mgr Baptist Book Shop h215 Hillcrest rd  
 Marshall Mary slswn Boylan-Pearce Co Inc r127 N Blount  
 Marshall Mina S Mrs smstrs Hudson-Belk Co r325 E Edenton  
 Marshall Roger P (Madge A) asst prof N C State College h215 Hillcrest rd  
 Marshall Susan M r128 E Edenton

ESTABLISHED 1867

**Alfred Williams & Co.**

119 FAYETTEVILLE STREET

ALL PHONES 4100

BOOKSELLERS—OFFICE OUTFITTERS—ENGRAVERS

Marshall W E formn State Hosp r do  
 Marshall W Penn (Harriet P) pres C C Motor Co Inc h1629 StMary's  
 Marshall Walter S ins agt r412 E Morgan  
 Marshall Wm F (Annie McD) journalist h215 Hillcrest rd  
 Marshbanks F Virginia supt Rex Hosp r do  
 Marshbanks Flossie E sec State Dept of Public Instruction r103 N Person  
 Marshbanks Wm W h103 N Person  
 Marshburn Berry D (Ava M) mech Sanders Motor Co h117 S Bloodworth  
 Marshburn Carl V (Mabel V) slsmn Capital Ice & Coal Co Inc h616 W Hargett  
 Marshburn Errol O (Esther P) lawyer 239 Fayetteville R608 h2011 Fairview rd  
 Marshburn Gertrude r121 S Boylan av  
 Marshburn Henry H phys r1114 New Bern av  
 Marshburn J Carl (Josie) cond h621 Aycock  
 Marshburn Jos E (Christine E) tank wagon slsmn Standard Oil Co h207 N Harrington  
 Marshburn Mary A (wid John W) bdg 121 S Boylan av h do  
 Marshburn Omie D (wid Durwood) r514 Oakwood av  
 Marshburn Ralph J firemn Engine Co No 1 r121 S Boylan av  
 Marshburn Sarah student r621 Aycock  
 Martin Alf A (c; Eliz) waiter Sir Walter Hotel h108 N Tarboro  
 Martin Alice G (wid Houston) r420 StMary's  
 Martin Alonzo B clk SALRy r539 E Martin  
 Martin Annie (c) presser Sanitary Lndry r208 E North  
 Martin Annie B (c) dom r302 Smithfield  
 Martin Arch W (Ada) printer The News & Observer h225 W Davie  
 Martin Benj (c; Lina) lab h524 Cannon  
 Martin Carroll B (Sarah B) with N C Municipal Council Inc r2011 Fairview rd  
 Martin Claud D (Elsie D) wtchmn Sou Ry System h716 W Hargett  
 Martin Dixie (c) Indrs r rear 516 S Salisbury  
 Martin Earl (c) r rear 516 S Salisbury  
 Martin Edw S (Pearl H) treas-mgr Epes-Fitzgerald Paper Co Inc h2210 The Circle  
 Martin Emory A (Theresa H) farmer h205 Ashe av  
 Martin Ernest M mach SALRy r502 Halifax  
 Martin Erwin E (Luna B) ship clk Capudine Chemical Co h707 W North  
 Martin Ethel L student r902 Lane  
 Martin Eunice I mus tchr 1828 Glenwood av r do  
 Martin Floy L matron State Hosp r do  
 Martin Frank H student r920 E Lane  
 Martin Geo D (Pauline) barber DeShazo Sch of Beauty Culture r223 Forest rd  
 Martin Harold L (Bertie V) firemn Aerial Co No 1 h617 W North  
 Martin Henry (c; Mamie) hlpr h309 Seawell av  
 Martin Jack A (Ima) firemn h720 StMary's  
 Martin Jas D auto repr 134 Lincoln dr r222 S Bloodworth  
 Martin Jas H (Jennie B) florist 921 E Lane h920 do  
 Martin Jas H jr florist Jas H Martin r920 E Lane  
 Martin Jas R student r2210 The Circle  
 Martin Jasper (c) atndt College Service Sta r RD 1  
 Martin John (c; Fannie) lab r1105 Hill  
 Martin John (c) lab r205 N State  
 Martin John B (Ursula S) sec local board U S Civil Service Examiners and spl clk US PO h208 Ashe av  
 Martin John B jr student r208 Ashe av  
 Martin John L (Hattie F) eng h812 N Person  
 Martin Lawrence student r1922 Hillsboro  
 Martin LeRoy B (Eva A) sec State Sch Comn h2711 Fairview rd  
 Martin Lester R (Irene M) huckster h406 N Boylan av  
 Martin Lonnie B (Edna) h714 W Jones  
 Martin Loy L (Mamie C) plmbr h413 N Boylan av  
 Martin Lucy I (wid Gaston D) h222 S Bloodworth  
 Martin Lula (c) dom h1310 E Lane  
 Martin Maggie (c) Indrs h302 Smithfield  
 Martin Martha A Mrs clk h1004 Wake Forest rd  
 Martin Mary r812 N Person  
 Martin Mary (c) dom h806 Cotton pl  
 Martin Mary (c) maid Bland Hotel r312 Tucker  
**MARTIN MILLWORK CO (Wm D Martin), Lumber and Mill Work**  
 Tryon cor Harrison av, Tel 451 (See bottom stencil and page 40)  
 Martin Minnie (c) Indry wkr h516 S Blount  
 Martin Minnie W Mrs mus tchr 119 S Dawson h do



H. PAUL YELVERTON, Manager

104 S. DAWSON ST.

**MARTIN-YELVERTON CO.****FUNERAL HOME—AMBULANCE SERVICE****PHONE 68 and 69****WE ARE NEVER LATE**

Martin Mozelle B Mrs clk State Treas h326 Oakwood av  
 Martin Nina A sten r Y W C A  
 Martin Pauline A Mrs sec Thos A Banks r223 Forest rd  
 Martin Ross G (Ethel A) bacteriologist State Laboratory of Hygiene h  
 922½ W Lenoir  
 Martin Rumma A (Eliz) pres Martin's Inc h219 Ashe av  
 Martin Sarah E (c) instr Shaw University r do  
 Martin Seba T (Laurel K) sec-treas-mgr Tire Sales & Service Co Inc h  
 2015 StMary's  
 Martin Sidney R (c; Alma) cook h317 E Lenoir  
 Martin Street Baptist Church (c) Rev Vernon T Williams pastor 1001 E  
 Martin  
 Martin Street Cafe (c) (Banks Holt) 719 E Martin  
 Martin Street Pharmacy (Elmer O Edgerton) 135 E Martin  
 Martin Street Sandwich Shop (Wm Mallos, Peter Rebas) 111 W Martin  
 Martin W Odell mgr OK Clothing Co r131½ E Martin  
**MARTIN W REID (Mary K), V-Pres-Resident Mgr R S Dickson & Co**  
**Inc h2203 The Circle, Tel 3471-J**  
 Martin Waverly L (Leha M) watchmkr 207 S Wilmington h211 E Morgan  
 Martin Wm student r119 S Dawson  
**MARTIN WM D (Mozelle B; Martin Millwork Co), h326 Oakwood av, Tel**  
**3305-J**  
 Martin Wm D (Annie R) formn The Raleigh Gas Co h602 S Boylan dr  
 Martin Wm F (Jessie F) r860 W Morgan  
 Martin Wm H jr (Thelma) derrick eng N-SRRCo h1626 Sunrise av  
 Martin Wm R slsmn Swift Co r Cary N C  
 Martin Wm T (Augusta A) dentist 123 W Hargett R505 h2114 Myrtle av  
**MARTIN-YELVERTON CO (H Paul Yelverton), Funeral Home 104 S**  
**Dawson, Tels 68 and 69 (See right top lines and page 34)**  
 Martin's Inc Rumma A Martin pres men's clothing 305 Fayetteville  
**MARY ELIZABETH CLINIC INC, Dr Harold W Glasecock Pres-Treas, Dr**  
**O Edwin Finch V-Pres, Dr Powell G Fox Sec, Walter E Avery Jr Busi-**  
**ness Mgr, Down Town Office 135 Fayetteville, 3d Floor, Tel 2590, Hos-**  
**pital 1100 Wake Forest rd, Tel 2163**  
 Mary Elizabeth Hospital Mary Elizabeth Clinic Inc oprs 1100 Wake Forest  
 rd  
 Mary-Ellen Tea Room The (Mrs Annie H Joslin) 4 E Hargett  
 Maryland Casualty Co S Warren Bailey mgr claim div 15 W Hargett R710  
 Masengill Annie sten r508 Halifax  
 Mashburn Arth (Glenna R) flgm h301 Perry  
 Mask Jos D (c) instr State Sch for the Blind and the Deaf r do  
 Mason Beauty Parlor (Lettie Mason) 22½ W Hargett  
 Mason Eleanor H sten N C State College r128 N Wilmington  
 Mason Eliz sten Mary Elizabeth Clinic Inc h217 S East  
 Mason Eliz L sten Acacia Mut Life Ins Co r104 Harrison av  
 Mason Harry A huckster r220½ E Martin  
 Mason John M (c; Blannie) hlpr Raleigh Nash Co h719 Manly  
 Mason Kath F student r104 Harrison av  
 Mason Katie D (wid Robt E) h104 Harrison av  
 Mason Letitia A society editor r503 W Whitaker Mill rd  
 Mason Lettie (Mason Beauty Parlor) r217 S East  
 Mason Marian H (wid Chas W) r128 N Wilmington  
 Mason Mary E (wid Wm T) r914 Boylan dr  
 Mason Nella A (wid John N) sten State Whse System r503 W Whitaker  
 Mill rd  
 Mason Novella (c) h609 S McDowell  
 Mason Raymond V (Josie McN) oil refining equipment 321 W Martin h  
 216 New Bern av  
 Mason Richd H (Meta S) production mgr W P T F Radio Co h217 E  
 North apt 302  
 Mason Wilmer H (c; Mildred) brklyr h554 E Edenton  
 Masonic Dance Hall (c) 427 S Blount 2d fl  
 Masonic Lodge Hall 427 S Blount 3d fl  
 Masonic Temple 135 Fayetteville  
 Masonic Temple Barber Shop (J Henry Brown) 5 E Hargett

102 West Hargett St.

Telephone 3239

**A. LEE RAWLINGS & COMPANY****CERTIFIED PUBLIC ACCOUNTANTS**

Audits—Systems—State and Federal Taxation

**CONNOR & RUFFIN****GENERAL INSURANCE****SURETY BONDS**

Commercial National Bank Building

Telephone 2637

Masonic Temple Building 135-37 Fayetteville  
 Masonic Temple Building (c) 427 S Blount  
 Masonic Temple Library 135 Fayetteville  
 Masouras Geo (Zetta) huckster h104 Stronach's al  
 Masouras Jas huckster r104 Stronach's al  
 Masouras Pattie r104 Stronach's al  
 Mass Beatrice (c) h815 Manly  
 Massachusetts Fire & Marine Insurance Co Alex Webb mgr 20 E Martin R901  
 Massachusetts Mutual Life Insurance Co Harrison Kauffman dist mgr 18 W Martin R306  
 Massenburg Cora (c) cook r309 S Haywood  
 Massenburg Grover (c; Cora) h6 W Hayti al  
 Massenburg Isaac (c; Antoinette) porter Job P Wyatt & Sons Co h806 Cannister  
 Massenburg Isaac jr (c) r806 Cannister  
 Massenburg Jas (c) lab r204 N Tarboro  
 Massenburg John (c) student r806 Cannister  
 Massenburg Jos H (c; Lillie) porter h609 S Swain  
 Massenburg Lelia (c) dom r537 E Davie  
 Massenburg Lovie (c) dom r204 N Tarboro  
 Massenburg Settle C (c) gro 318 W South r204 N Tarboro  
 Massenburg Steph (c) r806 Cannister  
 Massengill Geo W (Ethel P) mech Automotive Repair Co r Western blvd bey city limit  
 Massengill Paul R clk Pine State Creamery Co r Western blvd bey city limits  
 Massengill Wayland B mech Electric Motor & Repair Co Inc r506 E Hargett  
 Massey Allen G (Laura B) cond h512 Cole  
 Massey Andrew (Eliz M) eng W P T F Radio Co h200 Whitaker Mill rd  
 Massey Bruce driver White Dairy Products Co r308 N East  
 Massey Cecil S (Alice E) blrmkr SALRY h718 N Boylan av  
 Massey Cecil S jr student r718 N Boylan av  
 Massey Christine nurse Rex Hosp r do  
 Massey Clyde (c) lab r122 W Peace  
 Massey Clyde A (Christine B) asst mgr Met Life Ins Co h610 N Bloodworth  
 Massey Dorothy T r805 W Hargett  
 Massey Dwight jr aprr Times Pub Co r502 W Morgan  
 Massey Earley B (Annie B) barber Union Barber Shop h117 S McDowell  
 Massey Edw L (c; Blanche) cook Rex Hosp h515 E Cabarrus  
 Massey Emory L (Geneva B) eng h104 Duncan  
 Massey Gaither J (c; Mozelle) lab h400 Cannon  
 Massey Hallie M Mrs h502 W Morgan  
 Massey Harry C r718 N Boylan av  
 Massey Ira C (Grace F) policemn r214 E Peace  
 Massey L Norwood (Vivian) cond h531 New Bern av  
 Massey L Norwood jr clk Olivia Raney Library r531 New Bern av  
 Massey Lonnie S driver White Dairy Products Co r308 N East  
 Massey Lucy M sten Atlantic Joint Stock Land Bank r11 S Person  
 Massey M Freeman (Maggie R) h11 S Person  
 Massey Mozell (c) lndry wkr Sanitary Lndry h400 Cannon  
 Massey Patk G (Mollie M) policemn h711 E Hargett  
 Massey Rupert clk Blue Star Stores r1806 Hillsboro  
 Massey Sue H (wid Jos S) h539 New Bern av  
 Massey T Fredk (c) plstr h19 W Worth  
 Massey Thelma P bkpr Clark Art Shop r424 E Jones  
 Massey W Herbert (Lula S) teleg opr Sou Ry System h805 W Hargett  
 Massey Wm C clk Carolina Pines Hotel r do  
 Matheay Wm (c; Mattie) lab h322 Bragg  
 Matheny L DeWitt (Lettie J) bondsmn h515 N Bloodworth  
 Mathew Perry (c) cook Green Grill 326 S Salisbury  
 Mathews Blanna M (wid Wm G) h2105 Fairview rd  
 Mathews Chas W r2105 Fairview rd  
 Mathews Eug W (Merle D) r2105 Fairview rd  
 Mathews Jesse (c; Lovie) solr Sanitary Lndry h625 South Boundary  
 Mathewson Alice C (wid Park) h2300 Bedford av  
 Mathewson Anna r2300 Bedford av  
 Mathewson Clarke student r2300 Bedford av  
 Matinos Gus (Florence; Gus Matinos & Son) h210 S Harrington  
 Matinos Gus & Son (Gus Matinos) gros 333 W Hargett  
 Matley W Edw barber r Bland Hotel  
 Matlock Ronald E slsmn Swift Co r202 W Morgan

# THOMAS H. BRIGGS & SONS, Inc.

The Carolina's Oldest Wholesale and Retail  
Hardware House

Matthews Allison H (Martha O) carp h522 Elm  
 Matthews Benj R (Blanche R) figmn h609 Washington  
 Matthews Bessie (c) cook h605 S Swain  
 Matthews Bessie smstrs r732 Nash dr  
 Matthews Bessie T Mrs bkndr Bynum Printing Co h120 S Blount  
 Matthews Briscoe (c; Ola) gro 801 S Person h do  
 Matthews C Desmond (Madge H) v-pres-mgr Carolina Orchards Inc r119 Hillsboro  
 Matthews Chas A (Bessie L) barber h537 N Blount  
 Matthews Claude E (Daisy H) cond h211 Groveland av  
 Matthews Cleo buyer Boylan-Pearce Co Inc r Cary N C  
 Matthews Coal Co (Paul A Matthews) office 400 S Person  
 Matthews David shoe repr Standard Shoe Service r Rock Quarry rd  
 Matthews E Harold (L Eliz) slsmn Royal Baking Co h611 Glenwood av  
 Matthews Earle M (Minnie L) mech US PO r Hotel Raleigh  
 Matthews Edw J (Grace C) textile wkr r802 Harp  
 Matthews Emma H Mrs ice 702 E Lane h218 Linden  
 Matthews Estelle (c) dom r809 S East  
 Matthews Flora C (wid Edgar) r512 W Peace  
 Matthews Gabriel (c) lab h412 Smithfield  
 Matthews Gaines C clk Pender's Stores r724 N Boylan av  
 Matthews Gladys (c) dom h107 Lee's al  
 Matthews Herbert (c) student r124 Smithfield  
 Matthews J Clarence clk State Hwy Comn r Cary N C  
 Matthews J Raymond office 209 S McDowell R 28 r Cary N C  
 Matthews Jas (c) dish washer Wilson's Coffee Shop 121 S Salisbury  
 Matthews Jas H (Laila M) electn h702 E Hargett  
 Matthews Jas R (Jonnieh) agency mgr Burroughs Adding Machine Co h1531 Irrell dr  
 Matthews Jos C (Moddie E) justice of peace h507 N Wilmington  
 Matthews Jos C jr chemist State Dept of Agriculture r507 N Wilmington  
 Matthews Joseph L jr (Standard Shoe Service) r Rock Quarry rd  
 Matthews Juanita tchr Lewis Sch r1302 Hillsboro  
 Matthews LeRoy (Grace H) mkt supt h2527 Beech Ridge rd  
 Matthews Lottie E (c) h303 Pugh  
 Matthews Lula M (c) cook r605 S Swain  
 Matthews Madge H Mrs sten State Ins Dept r119 Hillsboro  
 Matthews Magdalene A r226 E Davie  
 Matthews Mary E student r507 N Wilmington  
 Matthews Mary F r537 N Blount  
 Matthews Mary L r218 Linden av  
 Matthews McNeil N (Flora E) h709 Hillsboro  
 Matthews Minnie L Mrs r522 Fayetteville  
 Matthews Mitchell C (Myrtis V) hlpr h533 E Martin  
 Matthews Monroe J (Annie) h512 W Johnson  
 Matthews Murphy N jr (Roselyn J) sub clk USPO h718 W North  
 Matthews Myrtis V Mrs slswn Eflrd's Dept Store h533 E Martin  
 Matthews Nancy L r226 E Davie  
 Matthews Paul well digger r318 S Person  
 Matthews Paul A (Mildred M) (Matthews Coal Co) h226 E Davie  
 Matthews Paul T (Dorothy) emp The News & Observer 114 W Martin  
 Matthews Pearl (c) Indrs h124 Smithfield  
 Matthews Piety A (wid Jos R) h1103 Filmore  
 Matthews Powhatan McK (Lydia F) mach h214 N McDowell  
 Matthews R Lee capt Engine Co No 2 r709 Hillsboro  
 Matthews Robt (c) pntr r422 S Swain  
 Matthews Robt L (Ethel) textilewkr h303 W Johnson  
 Matthews Sherrill C msngr r522 Elm  
 Matthews T Preston (Ethel L) driver Carolina Clnrs Inc r611 Glenwood av  
 Matthews Thad P (Lizzie) wtchmn r528 Fayetteville  
 Matthews Thelma L Mrs opr SouBellTel&TelegCo r106 Glenwood av  
 Matthews Vallie F (Lois) carp r321 W Jones  
 Matthews Velma W Mrs h700 W Morgan apt 4  
 Matthews Wayland G (Emma H) slsmn City Ice & Fuel Co h218 Linden av  
 Matthews Wayland G jr hlpr r218 Linden av  
 Matthews Wilbur P student r507 N Wilmington  
 Matthews Wm P clk State Industrial Comn r226 E Davie  
 Mattison Advertising Co (Lawrence S Mattison) letter shop 126½ S Salisbury  
 Mattison Jas B tchr Needham B Broughton High Sch r224 W Morgan  
 Mattison Lawrence S (Lura A; Mattison Adv Co) h224 W Morgan  
 Mattox Eula (c) cook h231 Freeman  
 Mattox J Walter (Susie T) eng r121 S Boylan av  
 Mauldin Etta S (wid Roman L) sten r505 Tilden



Office Appliances



Typewriters



Adding Machines



Clips and Punches



Stationery



Printing



Office Furniture



File Cabinets



Bookkeeping Systems

Everything  
for the  
Office

125  
Fayetteville  
St.

PHONE  
135

# BOYLAN-PEARCE CO.

NORTH CAROLINA'S MOST EXCLUSIVE DEPARTMENT STORE  
PHONE 4020

Maupin A M Inc Godfrey Cheshire sec-treas genl ins 320 S Salisbury R  
411  
Maupin Armistead J chainmn State Hwy Comn r Clark av cor Montgom-  
ery  
Maupin Cary J (Pearl P) asst extension poultrymn N C State College h  
103 Park av apt 4  
Maupin Mary J (wid Alf M) h Clark av cor Montgomery  
Maupin T Key (Anne B) ins agt h2745 (1) Kilgore av  
Maury Robt H lieutenant commander USN Recruiting Sta r Richmond Va  
Mavrikis Steve clk East End Mkt r212 S Blount  
Maxey Grace F Mrs bkpr r810 W Johnson  
Maxey Julia L Mrs sten State Purch Dept r528 N East  
Maxey R Linwood (Julia L) acct The State Budget Bureau r528 N East  
**MAXWELL ALLEN J (Della M), State Commissioner of Revenue, State  
Revenue Bldg, Tel 2300, h908 Cowper dr, Tel 176**  
Maxwell Allen J jr (Underwood & Maxwell) r908 Cowper dr  
Maxwell Raymond C (Stella G) executive sec State Board of Elections h  
2011 Stone  
May Annabelle (wid Dallas F) h561 New Bern av  
May Arth (c) lab r1105 E Lane  
May Dorothy (wid Wm) r200 W Whitaker Mill rd  
May Eliz atndt State Hosp r do  
May Frank (c) porter Jas E Thiem r510 E Worth  
May Jas H (c; Martha H) farmer h201 N Tarboro  
May Jos H (c) elev opr Odd Fellows Bldg r201 N Tarboro  
May Julia E r1301 Hinton  
May M Eliz bkpr Motor Bearings & Parts Co r561 New Bern av  
May Pearl H (c) r201 N Tarboro  
May Richd (c) lab r120 Idlewild av  
May Richd F (Brady M) pntr h223 W Davie  
May Rodolph L slsmn Carolina Pines Inc r Carolina Pines  
Maye Chas (Nancy) mech Hoover Auto Service r315 S Dawson  
Maye Faye P Mrs tchr Washington Sch r116 W South  
Maye Frank (c) janitor r107 N Harrington  
Maye Richd F (Branna) pntr h316 S Dawson  
Maye Wm K (c; Faye P) gro r116 W South  
Maye Wm K jr (c) wood dir 107 Chestnut r1315 New Bern av  
Mayer see also Maeyer  
Mayer Horace C (Edith) mgr h114 E Lane  
Mayer Jane M student r114 E Lane  
Mayer W Lyndon (Ibbie M) prof and registrar N C State College h20  
Baywell av  
Mayes Allene nurse 610 S Wilmington r do  
Mayes Lucille (c) cook r305 S Haywood  
Mayes Millard G bkpr Wake County Savings Bank r102 New Bern av  
Mayfield Callie (c) maid Sir Walter Hotel r818 Cannister  
Mayfield Nessie (c) dom h1014 Cannister  
Mayfield Octavia (c) dom r425 S Swain  
Maynard Albertine C (wid Ernest P) h504 E Jones  
Maynard Callie Mrs r516 W North  
Maynard Cary A (Mattie G) switch tndr SALRY h213 N Harrington  
Maynard Chas M (Anne E) stage mgr State Theatre h324 W Morgan  
Maynard Christie L office sec State Tire & Service Co Inc r1112 Harvey  
Maynard Cleveland M (Alta L; Maynard's Place) h316 Georgetown rd  
Maynard Earl T (Florence) collr Koonce Furn Co h407 N East  
Maynard Estelle Mrs sec sch of education N C State College h220 Cham-  
berlain  
Maynard Frances B student r213 N Harrington  
Maynard Jas E student r213 N Harrington  
Maynard John T (Grace) sr inspr State Hwy Comn r Cary N C  
Maynard Martha student r213 N Harrington  
Maynard Mary Mrs r Wake County Home  
Maynard Morell B (Estelle) archt h220 Chamberlain  
Maynard Wilbur A clk Am Grocery r605 W Cabarrus  
Maynard's Place (Cleveland M Maynard) restr 309 S Blount  
Maynor Mattie (c) lndrs h423 S Swain  
Mayo Burt (c) dom r610 E South  
Mayo Henry student r311 North Boundary  
Mayo Howard student r311 North Boundary  
Mayo John E (Clara S) h1708 Park dr  
Mayo Lewis (c) r721 S West  
Mayo Lovie A (c) h709 Manly  
Mayo Mamie (c) maid Hotel Carolina h610 E South  
Mayo's Clothes Bennett M Brewer mgr 108 Fayetteville  
McAdams Madeline opr SouBellTel&TelegCo r320 New Bern av  
McAden Lacey sten W N H Smith & Son r217 E Lane

# DURHAM LIFE INSURANCE CO.

HOME OFFICE: RALEIGH, N. C.

## ORDINARY AND INDUSTRIAL

McAden Rufus Y (Mary L) clk h217 E Lane  
 McAden Rufus Y jr examiner N C Inspection & Rating Bureau r217 E Lane  
 McAfee Douglas D (Bessie D) shop supt East Coast Stages Inc h407 W Whitaker Mill rd  
 McAfee Douglas D jr r407 W Whitaker Mill rd  
 McAllister Alma (c) dom r1509 Pender  
 McAllister Edw B (Louise B) train dispr SALRy h2309 Fairview rd  
 McAllister Harry L (Rose H) local rep R S Dickson & Co Inc h2020 Glenwood av  
 McAllister Louise B Mrs sec Cale K Burgess h2309 Fairview rd  
 McAllister Thos G whse supt State Hwy Purch Dept r213 E Lane  
 McArthur Alex student r Y M C A  
 McArthur Geo J student r6 Ferndell la  
 McBrayer Eliz (c) maid h717 S Bloodworth  
 McBrayer Eliz A r223 Forest rd  
 McBrayer Hampton H (c) hlpr Raleigh Transfer Co Inc r502 E Davie  
 McBrayer Jas C (Nanza B) trav slsmn h223 Forest rd  
 McBrayer M R r Hotel Raleigh  
 McBrayer Wm R clk State Industrial Comn r Y M C A  
 McBride Archie (c) h714 S West  
 McBride Elliott (c) lab r218½ S Tarboro  
 McCabe Arth M (Julia P) eng CP&LCo h2608 Lochmoor dr  
 McCabe Flora B Mrs r7 Glenwood av apt 2  
 McCain Edwin H (Lucy S) slsmn Mayo's Clothes h727 W Morgan  
 McCain Lucy S Mrs clk CP&LCo h727 W Morgan  
 McCain Rosa (c) maid 216 Hillcrest rd  
 McCall David (c; Sarah) chauf h318 S Haywood  
 McCall Ellen (c) Indrs h404 Tucker  
 McCall Evelyn tchr Hugh Morson High Sch 301 E Hargett  
 McCall Wm (c) trackmn r621 (625) W Lenoir  
 McCampbell L C Mrs slsmn r Mansion Park Hotel  
 McCannless Anne sec to bursar Meredith College r do  
 McCanna Lawrence (Margt M) slsmn Holland Furnace Co r304 E Park dr  
 McCanna Margt M Mrs office sec Holland Furnace Co r304 E Park dr  
 McCarter John truck driver r15 S Blount  
 McCarty Major (c) hlpr Motor Service of Raleigh Inc 308 S Salisbury r S Bloodworth  
 McCaskill Mack (c; Lizzie) lab h711 S Dawson  
 McCaskill Wm (c) servicemn r611 S Blount  
 McCauley Lewyn E (c; Mary) (McCauley Private Hosp) phys 115½ E Hargett h8 N Tarboro  
 McCauley Martha A (c) h14 N Tarboro  
 McCauley Private Hospital (c; Lewyn E McCauley) 515 S Wilmington  
 McCauley Rachel H G tchr Lucille Hunter Sch r14 N Tarboro  
 McClain see also McLain and McLean  
 McClain Augustus (c) porter Eckerd's of Raleigh N C Inc r8 Worth  
 McClain Council (c) emp S & W Cafeteria r8 Worth  
 McClain Florence (c) r716 S Dawson  
 McClain Fred B (c; Venera) lab h331 Battle  
 McClain Isaiah (c; Martha) lab h320 E Cabarrus  
 McClain Jas (c) h707 Carroll av  
 McClain John (c) hsemn r8 W Worth  
 McClain John R (c; Malinda) gdnr h511 E Lenoir  
 McClain Mary (c) Indrywkr Sir Walter Hotel r718 S Dawson  
 McClammy Mary J (wid Chas) r701 N Salisbury  
 McClamroch B F & Co Inc Benj F McClamroch pres-treas Mrs Kath B McClamroch v-pres tile and marble contrs 223 S West  
 McClamroch Benj F (Kath B) pres-treas B F McClamroch & Co Inc h 1606 Glenwood av  
 McClamroch Benj F jr clk Capitol Drug Store r1606 Glenwood av  
 McClamroch Kath B Mrs v-pres B F McClamroch & Co Inc h1606 Glenwood av  
 McClary Jesse N (Effie L) bus opr h512 Oakwood av  
 McClary Monica Mrs opr Oddity Beauty Shoppe r3506 Neil  
 McClees Nellie tchr Hugh Morson High Sch r604 N Blount  
 McClenaghan C Trenholm (Amelia W; McClenaghan, Griffith & Hayes) sec Raleigh N C Board of Adjustment h119 E Peace  
 McCLENAGHAN, GRIFFITH & HAYES (C Trenholm McClenaghan, Thos H Griffith, Thos C Hayes), State Agents New Amsterdam Casualty Co of Balto, Md, 408 Masonic Temple Bldg 135 Fayetteville, Tel 290  
 McClennan Louise M (wid Ridley) r101 E South  
 McConnell Edw C (Lillie) supt grounds Meredith College h Hillsboro nr Meredith College

B-N  
MOTOR  
CO.



Distributors

ROCKNE  
PIERCE-ARROW  
STUDEBAKER  
AUSTIN

116 E.  
Morgan

THE  
CAPITAL  
DELICIOUS

*Coca-Cola*

BOTTLING  
CO.  
REFRESHING

McConnell Norman carp Meredith College r Hillsboro nr Meredith College  
 McCord Ernest F (Ada L) asst director State Purch Dept r230 E Morgan  
 McCormick Chas (c; Julia) lab h908 S Person  
 McCormick Pearl (c) dom h118 Grimes al  
 McCoy Addie (c) maid 612 Polk  
 McCoy Alberta (c) dom r513 S Blount  
 McCoy Annabelle (c) dom r213 N Haywood  
 McCoy Bertha (c) nurse St Agnes Hosp r do  
 McCoy Christabelle (c) dom h420 Patterson la  
 McCoy David (c) lab h8 McKee  
 McCoy Emma (c) sch tchr r913 Fayetteville  
 McCoy Eugenia (c) smstrs h808 E Martin  
 McCoy Gattis (c; Arah) lab h129 Cross  
 McCoy Ida (c) dom r905 S Person  
 McCoy Jas (c; Nancy) lab h1022 Manly  
 McCoy Josephine (c) dom r913 Fayetteville  
 McCoy Katie (c) r20 McKee  
 McCoy Laura (c) dom h913 Fayetteville  
 McCoy Oscar (c; Goldie) lab h1209 S Walnut  
 McCoy Philip L (c; Arabella) janitor Odd Fellows Bldg h1001A Fayetteville  
 McCoy Ransom (c; Daisy) barber Sam Harris & Son h320 S Tarboro  
 McCoy Richd (c; Maggie) butler h33 Bragg  
 McCoy Sarah P (c) lndrs r510 E Worth  
 McCoy Timothy (c) bir washer r119 W Johnson  
 McCrary Marion D (Louise R) agt Durham Life Ins Co h2221 The Circle  
 McCrary Otis F (Eunice E) dist agt agrl extension service N C State College h1029 W South  
 McCray Annette (c) cook F W Woolworth Co h96 Lake  
 McCray Grace (c) dom r2311 Joint  
 McCray Junius (c) delmn r617 W Martin  
 McCray Maggie (c) dom h910 E Jones  
 McCray Mary F (c) lndrs h1306 Center  
 McCray Melvin (c; Rosa) sta firemn h2311 Joint  
 McCrimmon Alton (c) bellmn Hotel Carolina r516 E Martin  
 McCrimmon Ernest (c; Bertha) bellmn r302 E Davie  
 McCrimmon Frances (c) dom h516 E Martin  
 McCrimmon Geo (c; Mattie) bellmn Hotel Raleigh r516 E Martin  
 McCrimmon Larsenia (c) student r516 E Martin  
 McCrimmon Telfair (c) bellmn Hotel Carolina r516 E Martin  
 McCuller Herman (c) r128 W Cabarrus  
 McCullers Alice Mrs r116 Halifax  
 McCullers Annie (c) dom h827 Manly  
 McCullers Charity (c) prsr Sanitary Lndry r327 W South  
 McCullers Chas (c) lab r533 E Davie  
 McCullers Della (c; The Liberty Hotel) restr 418 S Blount r218 E Cabarrus  
 McCullers Eliza (c) h17 W Hayti al  
 McCullers Eva L (c) student r1013 S Person  
 McCullers Gladys (c) r17 W Hayti al  
 McCullers Hal A (Mildred) r112 N East  
 McCullers Henrietta (c) dom h531 E Davie  
 McCullers Henry (c) r17 W Hayti al  
 McCullers Jas (c) lab r315 S East  
 McCullers John (c; Maggie) mach h110 College  
 McCullers Mattie (c) r17 W Hayti al  
**McCULLERS NANCY School of Painting, Drawing, Landscape, Portrait, Illustration, Designing and Advertising, 210 Shepherd Bldg 120½ Fayetteville, h do**  
 McCullers Oliver Rev (c) r1120 S Bloodworth  
 McCullers Rufus (c; Mary) janitor h1303 E Hargett  
 McCullers Thos ship clk Geo Marsh Co Inc r Garner N C  
 McCullers Willard clk Fleming's Inc r2703 Everett av  
 McCullers Wm McK (c) plstr r1315 Hill  
 McCulloch Wm F (Nora Y) chf clk Ry Express Agency Inc h403 Kinsey  
 McCullough Danl (c; Judy) h617 W Lenoir  
 McCullough Helen (c) dom r527 E Cabarrus  
 McCullough Josephine (c) dom h737 S Blount  
 McCullough Lena (c) lndrs h527 E Cabarrus  
 McCullough Nettie (c) cook r617 W Lenoir  
 McCullough Sylvester (c; Wilhelmina) hlpr h18 McKee  
 McCullough Talmadge jr (c) r617 W Lenoir  
 McCullough Winston (c; Josephine) truck driver h16 McKee  
 McCullum Sarah B (c) cook h107 Stronach's al  
 McCummins Rena (c) cook r1511 Battery dr

# R. M. PARROTT & SON

OFFICE EQUIPMENT—SUPPLIES

"The memory of quality lingers long after the price is forgotten."

330 S. SALISBURY ST.

PHONE 2987

McCurdy Marion B (Letha F; Sir Walter Barber Shop) h3138 Stanhope av  
 McDade Arth (c; Helen) lab h723 Branch  
 McDade Eliz L r308 Linden av  
 McDade Haywood W (Mary J) brkmm h802 Halifax  
 McDade Mabel C sten Title Guaranty Ins Co r308 Linden av  
 McDade Margt L r308 Linden av  
 McDade Mary J Mrs slswn Boylan-Pearce Co Inc h802 Halifax  
 McDade Ollie R (Annie B) smstrs Taylor's h308 Linden av  
 McDade Rosa B (wid Wm A) r802 Halifax  
 McDade Wm A driver Warren's Transfer 305 W Martin  
 McDaniel Arlander (c; Maggie) lab h592 E Cabarrus  
 McDaniel H C slsmn r Hotel Raleigh  
 McDaniel Lottie r3 E Edenton  
 McDaniel Mollie (c) dom h575 E Cabarrus  
 McDaniel Ruth (c) dom r575 E Cabarrus  
 McDavid Jas E (Thelma S) student r311 Cutler  
 McDavid Thelma S Mrs (Sir Walter Beauty Shoppe) r311 Cutler  
 McDonald Alex M (Ethel H) formn Ry Express Agency Inc h315 Kinsey  
 McDonald Alice (c) lndrs h411 S Bloodworth  
 McDonald Alma toll opr SouBellTel&TelegCo r615 Fayetteville  
 McDonald Alton L emp The News & Observer r905 E Edenton  
 McDonald Arvella (c) dom r754 Fayetteville  
 McDonald Carl (c; Louise) truck driver Raleigh French Dry Cleaning & Dyeing Co r112 E Lenoir  
 McDonald Chas (c) lab h833 Fayetteville  
 McDonald Cleopatra Mrs bkpr Sanitary Lndry r510 Jefferson  
 McDonald Della (c) maid WPTF Radio Co h401 Tucker  
 McDonald Douglas (c; Blanche) stoker The Raleigh Gas Co h516 Cannon  
 McDonald Ella (c) lndrs h1315 Hill  
 McDonald Elsie r313 E Jones  
 McDonald Ethel H Mrs tchr Wiley Sch h315 Kinsey  
 McDonald Flora sten Union Central Life Ins Co r1825 Glenwood av  
 McDonald Harold E (Nell D) ins agt h2226 Hillsboro  
 McDonald Hazel r315 Kinsey  
 McDonald Jas J r608 Hillsboro apt 4  
 McDonald John S (Mattie E) real est 239 Fayetteville R808 h1817 Glenwood av  
 McDonald Leo atndt Canital Service Sta r905 E Edenton  
 McDonald Lula T (wid Chas C) h1825 Glenwood av  
 McDonald Luteria (c) maid State Sch for the Blind and the Deaf r do  
 McDonald Lyle D (Mabel) br mgr The Great A & P Tea Co h119 Harding  
 McDonald M Edna clk The Raleigh Gas Co r210 N Person  
 McDonald Margt B r1817 Glenwood av  
 McDonald Mary H r315 Kinsey  
 McDonald Matilda S (wid Eug) r805 Halifax  
 McDonald Mattie E r608 Hillsboro apt 4  
 McDonald Millie (c) lndrs r205 Hoke  
 McDonald Norman C (Esther R) mach CP&LCo h2713 Everett av  
 McDonald Octavia (c) dom h306 N State  
 McDonald Preston (c) cook r718 S Bloodworth  
 McDonald Quincy (c; Eva) cook h718 S Bloodworth  
 McDonald Ralph (Mabel P) asst mgr Compensation Rating & Inspection Bureau of N C h2137 Country Club dr  
 McDonald Susan (c) nurse 609 S East h do  
 McDonald Wilbur L (Cleopatra) slsmn Holland Furnace Co r510 Jefferson  
 McDougald Douglas C (Grace) asst Brown's Funeral Home r115 Hillsboro  
 McDougald Juanita supvr State Dept of Public Instruction r221 Hawthorn rd  
 McDowell Alice clk Wachovia Bank & Trust Co r412 N East  
 McDowell Cecil (c) lab r23 Hunter  
 McDowell Ernest (c) porter Thompson Electl Co Inc r10 N Pettigrew  
 McDowell Harriet M (wid Wm F) h412 N East  
 McDowell John P projectionist r412 N East  
 McDowell L Vernon lino opr Times Pub Co r624 N East  
 McDowell Mary (c) dom r108 E Cabarrus  
 McDowell Richd (c) lab r23 Hunter  
 McDowell Ruth Mrs mgr millinery dept Jonas Shoppe r322 New Bern av  
 McDowell Street Apartments Ernest S Jennings in charge 401 S McDowell  
 McDowell Wm L (Margt W) h221 Glenwood av  
 McDuffie Alex C (Arlesia) sandwiches 852 Tryon h do  
 McDuffie Annie M (c) cook h210 Battle  
 McDuffie Clara (c) dom r8 E Hayti al  
 McDuffie Maggie (c) Indrywkr The Raleigh Lndry h405 Lee

204-207 Lawyers Building

Phones 4163 and 4164

**ROBERT G. YANCEY**  
 General Insurance and  
 Surety Bonds

Tin, Tile and Slate  
Roofing, Galvanized  
Iron and Copper Cor-  
nice and Skylights,  
Heating, Ventilating  
and Air Conditioning.  
Asbestos Shingles

**(BAKER & RAWLS)**  
**ROOFING COMPANY**

408-410 W. Davie St. Phone 147

Barco Asphalt Roof-  
ing Products, Ready-  
Roll and Built-up  
Roofing, Roof Coat-  
ings, Protective  
Paints, Metallic Red..  
Asphalt Shingles  
Water-Proofing

McDuffie Rebecca (c) Indrs r8 E Hayti al  
McDuffie Viola (c) Indrywkr The Raleigh Lndry r405 Lee  
McDuffy Bertha (c) Indrywkr r405 Lee  
McDuffy Herman (c) lab r405 Lee  
McEachern John S (Phyllis) ins adjuster r114 N Boylan av  
McElderry Geo T (Margt E) local mgr CP&LCo h403 W Whitaker Mill rd  
McELROY ROBT L, Pres Boylan-Pearce Co Inc, r University, Va  
McFadden A B (c) firemn r215 W North  
McFadden Danl (c) lab h211 E Worth  
McFadden Geo (c; Sadie) lab h2613 Joint  
McFadden Julia (c) dom r2613 Joint  
McFarlan Annie (c) cook 204 Aycock  
McFarland Bessie Mrs h1505 Battery dr  
McFarland Mack (c) lab r107 (108) W Lenoir  
McFarland Maggie (c) maid 221 W Morgan  
McFarland Walter E (Mary A) carp r525 E Martin  
McFarlane Jas S (Barbara) h214 Park av  
McFayden Streby (c) atndt Sinclair Super Service Sta r107 (108) W Lenoir  
McGee Alma nurse State Hosp r do  
McGee Bessie (c) Indrywkr Acme Lndry r504 Smithfield  
McGee Clyde C cabtmkr r624 Devereux  
McGee Elbert (Lillie) sta atndt r23 W Dixie dr  
McGee Emma r16 N Dawson  
McGee Jas W (Florrie B) phys 123 W Hargett R801 h16 N Dawson  
McGee Louis H (Dorothy) policemn h624 Devereux  
McGee Lula H (wid Wm T) h227 Hillsboro  
McGee Martha B sten Mitchell Printing Co r Cary N C  
McGee Mary (c) dom r2613 Joint  
McGee Nancy Mrs r Wake County Home  
McGee Robt L phys r16 N Dawson  
McGee Viola (c) r221 W Lenoir  
McGee W Dewey (Ada L) clk USPO h307 Calvin rd  
McGehee Frances L r1333 Mordecai dr  
McGehee W Parker (Frances C) switch tndr SALRy h1333 Mordecal dr  
McGhee Andrew J barber Carolina Hotel Barber Shop r517 N Person  
McGhee David R bus opr CP&LCo r308 St Mary's  
McGhee Edw G (Evie L) capt Engine Co No 5 h308 St Mary's  
McGhee Lilly M (c) Indrywkr Capital City Lndry r18 Railroad  
McGhee Mary J (c) Indrywkr Capital City Lndry h18 Railroad  
McGill Anna B (c) Indrs r1315 Hill  
McGill Benj (c; Sarah) sta atndt h509 W South  
McGill John F (Grace E) slsmn Pine State Creamery Co h315 Perry  
McGinnis Cleo clk r524 N Wilmington  
McGinnis Eug C (Edna M) genl agt New England Mut Life Ins Co h931 Vance  
McGowan Ada clk The News & Observer r112 Halifax  
McGowan Jas (c; Henrietta) hlpr h523 Hick's al  
McGrady G Rudolph (Kate H) grain broker h1216 Mordecai dr  
McGrath Pearl K Mrs r2210 Creston rd  
McGuffin Edna L manicurist Masonic Temple Barber Shop r Western blvd  
McGuire Ella (c) dom h2214 Joint  
McGuire Emma (c) r606 E Davie  
McGuire Gertrude (c) Indrs r2214 Joint  
McGuire John (c; Menzena) lab h2313 Joint  
McGuire John (c; Fairy L) porter r2301 Everett av  
McGuire Wilhelmina (c) dom r2209 Barker  
McHilse Michl (Lottie) carp K E Stahl Mfg Co h1006 S Person  
McHugh Chas A (Margt L) claim mgr New Amsterdam Casualty Co h 217 E North apt 102  
McIlhenry Carrie (c) dom h2408 Joint  
McIlwain Roscoe C (Minnie H) slsmn Standard Brands Inc h1306 Mordecai dr  
McInnes Julius S (Maude P) mgr right of way dept CP&LCo h1821 Glenwood av  
McInnes Maude P Mrs County Home Demonstration Agt h1821 Glenwood av  
McInniss Effie J asst sec State Fair r Mansion Park Hotel  
McIntyre Wm C clk Sou Bell Tel & Teleg Co r118 N Wilmington  
McIntyre Bessie F (c) cook h424 Smith  
McIntyre Edna M Mrs spl agt The Equitable Life Assurance Soc of the U S r Avents Ferry rd  
McIntyre F McP Mrs dept sec N C State College r4 Maiden la  
McIntyre Fredk H (Bettie O) slsmn h1001 W Lenoir  
McIntyre H B (Donnie M) clk h613 W North  
McIntyre Letha A nurse 9½ N Blount r do



**CHARLES E. JOHNSON**ALL KINDS OF INSURANCE  
BONDS

804 ODD FELLOWS BUILDING

PHONE 182

McIntyre Louis (c; Susan) r827 Manly  
 McIntyre W Horton auto mech Jas D Martin r RD 5  
 McIver Alton F (Eliz) brkmm h305 W Johnson  
 McIver Cora (c) h504 Saunders  
 McIver Garfield (c) waiter r712 S McDowell  
 McIver Mollie (c) r712 S McDowell  
 McIver Nancy C (wid Archie B) r2003 MacCarthy  
 McIver Willa A (c) sch tchr r541 E Cabarrus  
 McIver Wm (c; Roxanna) janitor h1508 Oakwood av  
 McIvers Henry (c) hlpr Tire Sales & Service Co Inc r307 Heck  
 McKarrell Mary emp Boylan-Pearce Co Inc r232 W Hargett apt M-A  
 McKaughn Sallie clk Fire Co's Adjustment Bureau Inc r409 N Wilming-  
 ton  
 McKee Edwin B (Grace T) clk City Water Collr h112 E Jones  
 McKee Jas student r114 S Dawson  
 McKee John S city phys r112 E Jones  
 McKee Margt McP (wid Jas) r114 S Dawson  
 McKeel Benj S (Hallie S) state agt N Y Underwriters Ins Co h1528 Carr  
 McKeller Danl (Esther) truck driver r131½ E Martin  
 McKenzie Alex D (Marie J; McKenzie & Separk) h1823 Glenwood av  
 McKenzie Edw (c; Lottie M) janitor h512 W South  
 McKenzie & Separk (Alex D McKenzie, Chas P Separk) elec contrs 409  
 Fayetteville  
 McKernan Jas T (Frances M· Quality Clnrs & Dyers) r2404 Everett av  
 McKernan Rachel L clk Quality Clnrs & Dyers r2404 Everett av  
 McKethan Annie (c) dom r109 N Pettigrew  
 McKeivin Anthony J (Betsy F) sport editor The News & Observer r105  
 Harrison av  
 McKeivin Betsy F Mrs society editor The News & Observer r105 Harrison  
 av  
 McKimmon Arth (Helen V) pres-treas McKimmon & McKee Inc  
 r Beech Ridge rd nr Breeze rd  
 McKimmon Cornelia sch tchr r519 N Blount  
 McKimmon Henry H student r519 N Blount  
 McKimmon Hugh r Mansion Park Hotel  
 McKimmon Jas student r519 N Blount  
 McKimmon Jane S Mrs state home demonstration agt N C State College  
 r Mansion Park Hotel  
 McKimmon Kath C Mrs sten N C State College r122 Park av  
 McKimmon Willa N (wid Jas) v-pres McKimmon & McKee Inc h519 N  
 Blount  
 McKimmon Wm S (Kath C) r122 Park av  
 MCKIMMON & McKEE INC, Arth McKimmon Pres-Treas, Mrs Willa N  
 McKimmon V-Pres, Thos H Dortch Sec, Genl Insurance 18 W Har-  
 gett, Tel 356 (See page 37)  
 McKinney Caro-Mae nurse 17 W Lenoir r do  
 McKinney Jas (c) lab r1201 Holman  
 McKinney Leland H (Myrtle E) slsmn S W Breever & Son h1209 Wake  
 Forest rd  
 McKinney Louise R (c) instr The Bishop Tuttle Training Sch r do  
 McKinney Ray typist State Hwy Conn r1209 Wake Forest rd  
 McKinzie John (c) janitor State Hosp r do  
 McKnight Annie E r3019 Hillsboro  
 McKnight Dewey (c; Margt) porter Boon-Iseley Drug Co r604 E Davie  
 McKnight Edw (c) r105 Lee's al  
 McKnight Jack (c) chauf r321 E Davie  
 McKnight Lizzie (c) h105 Lee's al  
 McKnight Luther (c) lab r307 Tucker  
 McKnight Wm (c) lab h709 Branch  
 McKnight Wm A (Annie V; West End Grocery) h3019 Hillsboro  
 McLain see also McClain and McLean  
 McLain Bennett (c) lab r804 E Davie  
 McLain Bessie (c) dom r1015 S Person  
 McLain Bettie (c) elev opr r213 S State  
 McLain Cornelia (c) maid Professional bldg h818 Fayetteville  
 McLain Geo (c) lab r710½ S Person  
 McLain Ida (c) cook r750 S Wilmington  
 McLain Jas (c; Cornelia) soft drinks 816 Fayetteville h818 do  
 McLain Jessie (c) dom r236 Smithfield  
 McLain Mary (c) cook r108 E Cabarrus  
 McLain Moses (c) cement fnshr h804 E Davie  
 McLain Pearl (c) dom r804 E Davie  
 McLain Victoria (c) cook r1004 E Davie  
 McLain Worthy (c; Estelle) lab h409 N West  
 McLamb Bettie (c) bellmn Sir Walter Hotel r213 S State  
 McLamb Eunie A clk The Great A & P Tea Co r14 W Cabarrus

20 WEST HARGETT STREET

PHONE 370

**THOMPSON ELECTRICAL CO.**Contractors and Supplies  
HOUSEHOLD APPLIANCES  
AND RADIO SETS

# V. O. PARKER CO.

REAL ESTATE  
INSURANCE—RENTALS—LOANS

125 South Salisbury Street

Phone 2257

McLamb Roosevelt (c; Mazie) lab h414 S Swain  
 McLaughlin Danl A (Mary A) bkpr h118 Halifax  
 McLaughlin Louise student nurse Rex Hosp r do  
 McLaughlin Richd R (Alicia S) chf license tax dep h109 N Boylan av  
 McLaurin Mary (c) h714 Shaw ct  
 McLean see also McClain and McLain  
 McLean Alf M lawyer r930 Cowper dr  
 McLean Archie W r YMCA  
 McLean Chas B (Beulah M) slsmn Pine State Creamery Co h406 Glenwood av  
 McLean Chas E (Robena A) h2251 The Circle  
 McLean Cora atndt State Hosp r do  
 McLean Cora A sch tchr r2251 The Circle  
 McLean David McC (Jakie F) h202 Cox av  
 McLean Dorothy E textile wkr r1115 N Blount  
 McLean Duncan D formn Aeroglide Corp r222 Cox av  
 McLean Effie typist Durham Life Ins Co of Raleigh N C r2605 Clark av  
 McLean Estelle R Mrs slswn David Kaplan Inc h28 Bagwell av  
 McLean Eunie A (Alma L) meat ctr r14 W Cabarrus  
 McLean Grace sten N C State College r609 Hillsboro  
 McLean Harry D (Estelle R) clk h28 Bagwell av  
 McLean Jas A (Carrie A; Sou School of Creative Arts) portrait artist  
 110½ Fayetteville  
 McLean Jean A asst cash r2251 The Circle  
 McLean John H clk Southeastern Exp Co r15 S Blount  
 McLean John L (Lessie P) bkpr Red Band Co Inc h320 W Edenton  
 McLean John S clk U S P O r Raleigh Hotel  
 McLean Julia r314 E Martin  
 McLean Leila (c) cook 1541 Caswell  
 McLean M Kath clk N C Cotton Growers Co-Operative Assn r2605 Clark av  
 McLean Margt C sten r930 Cowper dr  
 McLean Margt G Mrs (Dixie Floral Co) r508 Dixie Trail  
 McLean Percy D (Margt G) managing editor Times Pub Co h508 Dixie Trail  
 McLean Robena A sch tchr r2251 The Circle  
 McLean Rufus (c) r305 W Cabarrus  
 McLean Ruth A bacteriologist r2251 The Circle  
 McLean Saml D (c; Beatrice) sta firemn h1509 Pender  
 McLean Susie (c) dom r202 Pugh  
 McLean Susie sten N C State College r1827 Glenwood av  
 McLean Wm (Eliz) fety wkr h108 Georgetown rd  
 McLean Wm H (Fannie E) loom fixer h1115 N Blount  
 McLean Wm H jr weaver r1115 N Blount  
 McLean Wilton J glazer Martin Millwork Co r108 Georgetown rd  
 McLee Wm (c) lab h10 Parham's al  
 McLellan Stores Co Donald A Livingston mgr 5c to \$1.00 store 230 Fayetteville  
**McLELLAND MAY, Dean Peace A Junior College for Women, r15 E Peace**  
 McLeod D Graham student r918 Vance  
 McLeod David A (Betty O) r409½ Fayetteville  
 McLeod Dwight A r409½ Fayetteville  
 McLeod Hugh (Pauline A) drftsrm State Hwy Comn h922 W Johnson  
 McLeod Hugh jr clk r922 W Johnson  
 McLeod J Brodie r409½ Fayetteville  
 McLeod J Malcolm (Lillian) pntr h409½ Fayetteville  
 McLeod Jos (c; Minnie) lab h406 Tucker  
 McLeod Laura (c) cook h504 N West  
 McLeod Louis H (Luna I) metermn h417 Elm  
 McLeod Mary E atndt State Hosp r do  
 McLeod N Henry (Mary J) treas Property Loans Inc and mgr real est mortgage dept Wachovia Bank & Trust Co h918 Vance  
 McLeod N Henry jr phys 123 W Hargett R518 r918 Vance  
 McLeod Olen D teller Wachovia Bank & Trust Co r918 Vance  
 McLeod Paul B (Leone G) slsmn McLeod & Watson h322 W Morgan  
 McLeod Phoebe (c) dom h604 (405) S Tarboro  
 McLeod Walter (c) chauf r704 E Davie  
 McLeod Walter (c) lab r412 Tucker  
**McLEOD & WATSON, Frank I Watson Pres, Men's Furnishings 19-21, W Hargett, Tel 690**  
 McMillan Aileen asst prof Meredith College r do  
 McMillan Bessie R Mrs tchr St.Mary's Sch and mus tchr 116 E Park dr r do  
 McMillan Danl S (Bessie R) revenue agt h116 E Park dr  
 McMillan Earl P (Raleigh Hotel Barber Shop) r219 S McDowell



# MONTGOMERY-MUTART, Inc.

## SALES and SERVICE

109-115 South Blount Telephone 2476



McMillan Eliz (c) dom r705 S Bloodworth  
 McMillan Jas M (c) lab r19 McKee  
 McMillan Kath seed analyst State Dept of Agriculture r214 New Bern av  
 McMillan Robt L (Mary L) lawyer 239 Fayetteville R102 h1810 Park dr  
 McMiller Annie (c) dom r826 E Hargett  
 McMiller Iola (c) dom h117 W Peace  
 McMiller John (c; Lula) sta atndt r19 McKee  
 McMiller Melvin (c) lab h5 E Hayti al  
 McMiller Owen (c) lab r407 S Bloodworth  
 McMiller Pearl (c) dom r507 S Bloodworth  
 McMillon Fred (c; Carrie) cement fnsr h425 Smith  
 McMinn Ezekiel W (Marie B) heating and ventilating contr 221 W Davie  
 r405 Polk

McNabb see also MacNab

McNabb Grace sten U S Regional Agri Credit Corp r2919 Bedford av  
 McNair Benj W (c; Georgia) lab h319 S Haywood  
 McNair Janie B Mrs smstrs The Needlecraft Shoppe 5 Hargett R813  
 McNair Leah I sec Dr Hubert B Haywood r422 N Blount  
 McNair Wm (c) lab r754 Fayetteville  
 McNair Wm (c; Eliza) tile str h1104 Mark  
 McNamara Chas sta atndt Standard Oil Co r RD U S Hwy 21  
 McNamara Ivey slswn Efird's Dept Store r129 N Wilmington  
 McNeal Ethel F Mrs sten r1500 Hillsboro apt 1  
 McNeal Helen (c) dom h208 Idlewild av  
 McNeal John (c; Anna) lab h320 Bragg  
 McNeal John H (c) lab r208 Idlewild av  
 McNeal Thos (c) hlpr r1321 Oberlin rd  
 McNeal Viola (c) Indry wkr The Raleigh Lndry h515 S Swain  
 McNeal Wm C (c; Ada) porter h713½ E Martin  
 McNeil Alex (c) janitor r207 E South  
 McNeil Augusta (c) dom r302 Fowle  
 McNeil Bessie (c) dom r120 Smithfield  
 McNeil Elsie (c) r304 Fowle  
 McNeil Frank dist mgr The Home Owners Loan Corp r Sir Walter Hotel  
 McNeil Grace nurse Rex Hosp r do  
 McNeil Henry (c) lab r304 Fowle  
 McNeil Henry (c; Cornelia) servicemn h908 E Davie  
 McNeil Iona nurse Rex Hosp r do  
 McNeil Jas (c) lab r227 Mangum  
 McNeil Jas (c; Maude) mill wkr h323 E Cabarrus  
 McNeil Jas (c; Mamie) plstr h216 Lee  
 McNeil Jennie E (wid Frank) h549 N Person  
 McNeil John (c; Lucy) lab r1327 Hill  
 McNeil Lester (c; Helen) vulc h602 S McDowell  
 McNeil Letha (c) dom r908 E Davie  
 McNeil Mary (c) dom r302 Fowle  
 McNeil Mary (c) slswn r1001 S Person  
 McNeil Mildred (c) dom r227 Mangum  
 McNeil Ollie (c) dom r414 S Swain  
 McNeil Oris (c; Pearl) servicemn h227 Mangum  
 McNeil Thos (c) baker r120 Smithfield  
 McNeil Viola (c) dom h205 N Haywood  
 McNeil W L policemn r103 N East  
 McNeill Annie (c) r211 Cannon  
 McNeill Blanche (c) cook h715 Smith  
 McNeill Carl H (c; Eloise) msngr Pickney M Bernstein r1201 S Blount  
 McNeill Clinton (c; Rosa) plstr h1201 S Blount  
 McNeill Evander V (I Lucetta; McNeill's Electric Shoe Shop) h520 N  
 Salisbury  
 McNeill Jas N (Lola H) div auditor SALRy h1500 Hillsboro apt 2  
 McNeill Lacy L (c; Hattie) porter h1305 Holman  
 McNeill Lester (c) r211 Cannon  
 McNeill Make (c; Bessie) lab h211 Cannon  
 McNeill Wm W (Julia M; Green & McNeill) h116 N Dawson  
 McNeill Wm W jr filling sta r116 N Dawson  
 McNeill's Electric Shoe Shop (Evander V McNeill) 443 Halifax  
 McPhatter Clinton (c; Annie M) plstr h700 S Bloodworth  
 McPheeters Alex M r114 S Dawson  
 McPheeters Susan L h114 S Dawson  
 McPHERSON HAMILTON A (Frances H), Sales Agt The National Cash  
 Register Co, h118 E Peace, Tel 4095  
 McPherson Harvey H (Ora H) servicemn h3111 Stanhope av  
 McPherson Ida r413 E Morgan  
 McPherson John (Daisy L) street clnr h413 E Morgan  
 McPherson Lee r31 S Swain

P  
A  
R  
K  
E  
R

Transportation  
Co.

FAST  
AND  
DEPENDABLE  
FREIGHT  
SERVICE

RALEIGH, N. C.

228 E.  
MARTIN

**SANDERS MOTOR COMPANY**

BLOUNT &amp; DAVIE STS.

PHONES 405 AND 406

 Authorized { **FORD**  
**LINCOLN** } Sales and Service

McPherson Primrose student r743 Hillsboro  
 McPherson Rufus A ins agt r743 Hillsboro  
 McPherson Rufus Y (Helen C; McPherson & Barnes) associate genl agt  
 Penn Mut Life Ins Co h743 Hillsboro  
 McPherson Wm P adv mgr Hudson-Belk Co r743 Hillsboro  
 McPHERSON & BARNES (Rufus Y McPherson), General Insurance and  
 General Agents Fidelity & Deposit Co and Phoenix Indemnity Co,  
 431-432 Coml Natl Bank Bldg 20 E Martin, Tel 186  
 McQuay Mert W (Willie L) service supt Sir Walter Hotel h551 N Person  
 McQueen Elsie J r219 S McDowell  
 McQueen John (c; Florine) lab h435 N Salisbury  
 McQueen Lizzie (c) r435 N Salisbury  
 McQueen Marvin (c; Mayola) janitor The News & Observer h724 S Blood-  
 worth  
 McQueen W Martin bdg 219 S McDowell h do  
 McRae Cameron r327 E Edenton  
 McRae Carter (c; Bertha) pistr h1216 Hill  
 McRae Thos T (c) barber Walter A Curtis r908 Fayetteville  
 McRee R Wade (Kathleen T) servicemn Raleigh Internatl Co h807 E  
 Edenton  
 McSwain Lena (c) maid r706 S Person  
 McSwain Wm (c; Georgianna) janitor h219 Fowle  
 McVey David M instr r106 Harne  
 Meacham Bertha (North Blount Grocery) h1008 N Blount  
 Meacham Frank B (Pearl P) asst prof N C State College h2716 Everett av  
 Meacham Hazel L (Ethel) student h15 Enterprise  
 Meacham Herman B (Agnes) weaver h1116 N Wilmington  
 Meacham Jesse J (Aline) spinner h1131 Harp  
 Meacham Jewel r1008 N Blount  
 Meacham Mary A inspr r1008 N Blount  
 Meade Jas J (Maude) signalmn h611 W Peace  
 Meadows Eula V (wid Wm F) smstrs Sanitary Lndry r225 N Salisbury  
 Meadows Wincie A (c) dom r2301 Everett av  
 Meares Jefferson S (Ruth H) asst prof N C State College h2408 Everett av  
 Mears Frank T (Frank's Beauty Salon) r117 W Martin  
 Mebane Helen (c) dom h912 Fayetteville  
 Mebane Jerry H (c; Fannie B) pkr h409 S Person  
 Mebane Jessie (c) student r912 Fayetteville  
 Mebane Madge nurse Rex Hosp r do  
 Mecca Luncheonette The (Nicholas Dombolis) 201 Fayetteville  
 Mechanics Savings Bank A Gilchrist Small liquidating agt 101 W Hargett  
 Mechanics & Farmers Bank Building (c) 13 E Hargett  
 Mechanics & Farmers Bank The (c) Chas Spaulding (Durham, N C)  
 pres John W Holmes and Britton Pearce v-pres R L McDougald (Dur-  
 ham, N C) cash Saml O Noel asst cash 13 E Hargett  
 Meconnahey Julia C Mrs clk State Historical Comn r Cary, N C  
 Medlin C Leroy (Azelen H; Carolina Printing Co) r3001 Hillsboro  
 Medlin Clara B Mrs nurse 316 S McDowell r do  
 Medlin Jos C r Wake County Home  
 Medlin L W (Grace B) slsmn Capital Ice & Coal Co Inc r RD 3  
 Medlin Megnar R (Sarah L) slsmn Brogden Produce Co h1904 Fairview  
 rd  
 Medlin Millie (wid John) r1117 N Blount  
 Medlin Rena (c) cook h538 E Cabarrus  
 Medlin Robt (c; Millie) janitor h213 N Haywood  
 Medlin Thos A meats 214 E Martin stall 4 r317½ S Blount  
 Medlin Wm (c) lab r515 E Cabarrus  
 Meece Frank H (Mary B) tester h1213 Hillsboro apt 4  
 Meece Mary B Mrs sec CP&LCo h1213 Hillsboro apt 4  
 Meekins E N dist supvr agrl education N C State College r Cary, N C  
 Meekins Edmund L (Anne B) clk CP&LCo r Wendell rd  
 Meekins Isaac Hon judge U S District Court Eastern Dist of N C r Eliz-  
 abeth City, N C  
 Meeks Evelyn (c) dom r2211 Joint  
 Meeks Ida (c) dom h2211 Joint  
 Meeler Chas E (Lucy A) spl agt h517 Cole  
 Meeler Virginia M student r517 Cole  
 Meggett Blanche (c) cook h405 S Swain  
 Mellin Percy (c) slsmn City Ice Fuel Co r202 Harrison av  
 Melson Roland J (Alice) chf clk statistical dept State Industrial Comn r  
 Garner rd  
 Melton Lillie (c) dom r306 Freeman  
 Melton Lillie M (c) dom r910 Oberlin rd  
 Melvin Chas auto mech r410 W Morgan  
 Melvin Eliz H (c) maid 204 S Boylan av

# CROSS & LINEHAN CO.

## CLOTHIERS AND FURNISHERS

324-328 FAYETTEVILLE STREET

Melvin Gladys waitress S & W Cafeteria r106 Glenwood  
 Melvin Jarold B (Annie E) br mgr Pender's Stores h313 Oakwood av  
 Melvin Julia (c) cook 601 N Bloodworth  
 Melvin Marion B pharm Boon Iseley Drug Co r2228 The Circle  
 Melvin R Tolar (Nina) field rep N C Cotton Growers Co-Operative Assn  
 r White Oak rd

Melvin Randall textile wkr r1121 Harp  
 Melvin Wm J (Pauline E) prsmn r522 S Salisbury  
 Mendenhall Henry C (Elsie W) h5 Dixie Trail apt 4  
 Mendenhall W Guy (Mendenhall's Print Shop) r110 W Martin  
 Mendenhall's Print Shop (W Guy Mendenhall) 110 W Martin  
 Mennicus Thos bus driver r311 S Swain  
 Mercer Carolyn M tchr Fred A Olds Sch r2509 Vanderbilt av  
 Mercer Isaac M Rev asst prof Meredith College h2509 Vanderbilt av  
 Mercer Susannah S student r2509 Vanderbilt av

**MERCHANTS' ASSOCIATION INC THE, Wm A Linehan Jr Pres, Grover L Dillon V-Pres, John P Swain Sec-Treas, 1-2-3 Security Bank Bldg Annex 6-10 Market pl, Tels 3001, 3002 and 3003**

**MERCHANTS DELIVERY SERVICE, Jas W Harris Mgr, Contract and Parcel Delivery For Department Stores and Other Retail and Wholesale Merchants, 10 E Davie, Tel 1705**

Meredith Berta (c) dom r1409 E Jones  
 Meredith College Chas E Brewer pres J Gregory Boomhour dean Fuller  
 B Hamrick bursar ns Hillsboro extd ¼ mile bey city limits  
 Meredith Lucille S (wid Wm C) r4 E Peace  
 Meriwether W Gordon announcer W P T F Radio Co r21 Enterprise  
 Merrill W J mach N-SRRCo r614 W Johnson  
 Merriman Wm W jr (Lois J) office mgr B-N Motor Co r Wake Forest rd  
 Merritt Alderman clk State Hwy Comm h Rosemont av  
 Merritt Ben G student r1618 Hillsboro  
 Merritt Bessie (c) Indry wkr h423 Green  
 Merritt Bettie (c) cook r1101 S Person  
 Merritt Cora (c) Indry wkr r7 Rogers al  
 Merritt Dorothy G r209 E Hargett  
 Merritt Earl E (Emily R; Dixie Inn) mgr G R Kinney Co Inc h30 Shepherd

Merritt Elmer (c) clothes prsr r27 McKee  
 Merritt Emily R Mrs clk CP&LCo h39 Shepherd  
 Merritt Emma A (wid Jas B) r Rosemont av  
 Merritt Esther (c) dom r906 S Blount  
 Merritt Frankie (c) cook r1101 S Person  
 Merritt Geo (c) lab r27 McKee  
 Merritt Hannah (c) dom h27 McKee  
 Merritt Harry L (c) lab r27 McKee  
 Merritt Henry (c; Anna M) baker Hotel Carolina h202 Bart  
 Merritt Hester (c) cook r1101 S Person  
 Merritt Jas (c) lab r1101 S Person  
 Merritt John T (c; Mozelle) hlpr h122 E Lenoir  
 Merritt Leonidas D (c) sch tchr h408 Green  
 Merritt Louise sten Pou & Pou r Rosemont av  
 Merritt Mabel E r1618 Hillsboro  
 Merritt Percy (c; Annie) truck driver r906 S Blount  
 Merritt Rebecca reporter State Corp Com r Rosemont av (Forest Hills)  
 Merritt Repton H (Mae S) sec-treas Powell & Powell Inc h1618 Hillsboro  
 Merritt Vernon H teller r1618 Hillsboro  
 Merritt Wm (c) pntr r423 Green  
 Messingill Ethel cash Markel Service Inc r RD 3  
 Messer Burke C whse gro 314 S Blount r Caraleigh  
 Messer Layton D (wid Everett E) h222 S Blount  
 Metcalf John C lino opr Times Pub Co r Y M C A  
 Metcalf Kath E student r315 Forest rd  
 Metcalf Zeno P (Louella) prof N C State College h315 Forest rd  
 Metcalfe Hayes McD (wid Wm S) h134 Woodburn rd  
 Metcalfe Martha student r134 Woodburn rd  
 Metcalfe Rosa K r134 Woodburn rd  
 Methodist Orphanage The Rev Albert S Barnes supt Glenwood av cor Cleveland  
**METROPOLITAN LIFE INSURANCE CO OF NEW YORK, Walter W Bridges Mgr, 906-909 Bankers Realty Bldg, 5 W Hargett, Tel 234**  
 Metts J Van B Brig-Genl (Josephine B) State Adjutant-Genl h730 N Blount  
 Metts J Van B jr student r730 N Blount  
 Metts Josephine B r730 N Blount  
 Mewborne Eric L student r310 S Person

# C. H. STEPHENSON MUSIC COMPANY

IF IT'S MUSICAL WE HAVE IT

PHONE 528

Mewborne Jacob P (Mary P) asst mgr Life Ins Co of Va h310 S Person  
 Meyers see also Myers  
 Meyers Elmer G (Marie M) mgr h1015 Harvey  
 Meyers Marie M Mrs traffic mgr Eastern Air Transport Inc h1015 Harvey  
 Mezelle Mary (c) dom h317 N Haywood  
 Mial Benj (c) lab r202 Maple  
 Mial Carina (c) dom h202 Maple  
 Mial Carlotta (c) dom r1404 E Edenton  
 Mial Corinna L tchr Needham B Broughton High Sch r805 New Bern av  
 Mial E Victoria tchr Thompson Sch r805 New Bern av  
 Mial Edw (c; Mattie) lab h1404 E Edenton  
 Mial Ella S sten Fire Cos' Adjustment Bureau Inc h805 New Bern av  
 Mial Gladys (c) dom r1404 E Edenton  
 Mial Hector (c) lab r1304 Pender  
 Mial Jas (c; Pearl) lab h1304 E Lane  
 Mial Jasper (c; Bettie) janitor h1316 Pender  
 Mial Leonard (c; Julia L) textile wkr h1315 E Lane  
 Mial Maggie (c) dom r314 (418) N State  
 Mial Maude (c) dom r1304 E Lane  
 Mial Nina I (c) hairdrsr 219 E Cabarrus h do  
 Mial Wade (c; Annie) lab h1304 Pender  
 Mials see Miles  
 Michael John W (c; Esther) lab h415 Montague la  
 Michaux Chas H (Jessie C) mgr Firestone Service Stores Inc and Fire-  
 stone Tire & Rubber Co r554 New Bern av  
 Michos Pete (B & B Cafe) r219½ S Wilmington  
 Mickens Kate (c) Indrs r310 S Bloodworth  
 Mickens Thelma tchr Lucille Hunter Sch r121 E South  
 Middleton Gordon K (Celia H) seed specialist N C State College h911  
 Brooks av  
 Middleton Jimmie B (c) sch tchr r318 E South  
 Middleton Lina nurse r327 Hillsboro  
 Middleton Wm H (Kath F) clk State Treas r1218 Glenwood av  
 Midget Virginia tchr Raleigh Sch of Commerce r315 Cutler  
 Midgett Henry J ship clk N C Equipment Co r RD 4  
 Midgett John textile wkr r1110 N Wilmington  
 Milam Danl W sec-treas r121 Halifax  
 Miles Carrie (c) r329 Battle  
 Miles Della T Mrs opr Poole's Beauty Shoppe h121 S Bloodworth  
 Miles Effie (c) dom h2214 4th  
 Miles Electric Shoe Shop (John E Miles) 219 S Wilmington  
 Miles Elsie G Mrs waitress Jiffy Grill r315 W Lane  
 Miles Ernest (c) lab r119 Camden  
 Miles Forrest C mgr Carolina Pines Hotel r do  
 Miles Fred A trav rep Carolina Pines Inc r Carolina Pines Hotel  
 Miles Geo (c; Mary) porter East Coast Stages Inc h415 Patterson la  
 Miles Jas (c) lab r103 Bart  
 Miles Jane M (wid Addison D) h127 New Bern av apt 301  
 Miles Janie (c) Indrs h309 Freeman  
 Miles John (c; Louise) lab h307 W Lenoir  
 Miles John E (J Vitia; Carolina Shu-Fixery; Miles Elec Shoe Shop;  
 Sir Walter Shoe Shop) sismn Capital Ice Coal Co Inc h608 Oak-  
 wood av  
 Miles John E jr emp Capital Ice & Coal Co Inc r608 Oakwood av  
 Miles Lafayette (c; Janie) h504 W South  
 Miles Martha (c) dom r103 Bart  
 Miles Martha (c) dom r309 Freeman  
 Miles Marvin C (Dessie L) sergt Organized Reserves U S A h213 E Har-  
 gett  
 Miles Mary (c) dom r116 W Peace  
 Miles Roger A (Virginia) asst auditor State Hwy Comm r127 New Bern  
 av apt 301  
 Miles Rad J (Della T; Dixie Electric Shoe Shop) h121 S Bloodworth  
 Miles Roscoe L (Elsie G) waiter r315 W Lane  
 Miles Thos (c) janitor h319 Seawell av  
 Miles Virginia Mrs clk State Hwy Purch Dept r127 New Bern av apt 301  
 Millard John T caller SALRy r408 E Lane  
 Miller Beulena (c) dom r1101 S Wilmington  
 Miller Charlotte A (c) h407 Battle  
 Miller Curtis L (c; Cora) cook h1101 S Wilmington  
 Miller Eliz (c) student r736 Fayetteville  
 Miller Ellen M (wid Walter R) proofdr Coml Printing Co h412 N Blood-  
 worth  
 Miller Emily student r521 N East  
 Miller Emily M (wid Luther R) r107 Glenwood av

P  
H  
O  
N  
E

**BUICK—OLDS—PONTIAC**  
**CADILLAC—LA SALLE**  
 Factory Authorized Sales and Service  
 General Motors Values  
**COMMONWEALTH MOTOR CO.**

P  
H  
O  
N  
E

1416

421 FAYETTEVILLE ST.

1388

Miller Ernest (c) porter East Coast Stages Inc r225 W Lenoir  
 Miller Eug L clk Epes-Fitzgerald Paper Co Inc r521 N East  
 Miller Evan L (c) dish washer Little Parrot Castle r407 Battle  
 Miller Frank (c; Lee) blksmith h817 Manly  
 Miller Fred E (Marian B) director Div of Test Farms State Dept of Agriculture h1628 Park dr  
 Miller Fredk (c; Mary) lab r100 Cross  
 Miller Gladys L (c) dom r1101 S Wilmington  
 Miller Grace (c) Indry wkr Sanitary Lndry r509 Smithfield  
 Miller Graham clk r521 N East  
 Miller Guion W (Lillie G) auditor h519 Oakwood av  
 Miller Hampton (c) lab r1114 S Bloodworth  
 Miller Harley A floral wkr H Steinmetz r RD 2  
 Miller Henry F (Willie M) pntr h104 Glenwood av  
 Miller Hugh G (Margt) h521 N East  
 Miller Jas S (Alma B) carp h318 S Dawson  
 Miller Jessie (c) dom r1005 Parker  
 Miller John clk r408 E Lane  
 Miller John F (Flossie H) prof N C State College h191 Chamberlain  
 Miller Mack (c; Mary) cook r529 Hick's al  
 Miller Mary A tchr Washington Sch r314 E Cabarrus  
 Miller Mary M (wid Chas) r302 N Blount  
 Miller Max (Irene K) eng CP&LCo r103 N Boylan av  
 Miller Merrill C (Hallie W) store mgr Broyden Produce Co h1916 Sunset av  
 Miller Quessie matron State Hosp r do  
 Miller Robt (c) porter Leon D Ferguson r RD 1  
 Miller Saml B (Amanda E) cond h1213 Pearce  
 Miller Sarah L r318 S Dawson  
 Miller Thelma C nurse 619 W Cabarrus r do  
 Miller W F emp State Hosp r do  
 Miller Warren S pres-treas Brogden Prod Co r128 N Wilmington  
 Millikan Robt (c) r407 Battle  
 Milliken Wm (c; Annie) clo clnr h1008 E Martin  
 Mills A Fenner (Dora) h613 N Dawson  
 Mills Aaron B (Effie) driver Capital City Lndry r214 Summit av (Caroleigh)  
 Mills Arth E prsmn r118 New Bern av  
 Mills Barber Shop (Lucius M Mills) 106 E Martin  
 Mills C Marvin (Loula V) emp The News & Observer r323 E Lane  
 Mills Danl (Mamie Y) sta opr Mills Tire Co r211 N Blount  
 Mills Emmett r Wake County Home  
 Mills Erma hosiery wkr r517 N Dawson  
 Mills Ethel (c) Indrs r219 Smithfield  
 Mills Eug mgr and golf professional Carolina Pines Golf Club r Carolina Pines  
 Mills J Decker h1101 N Blount  
 Mills J Maple (Blanche M) h317 S Boylan av  
 Mills John G (Sophia L) lawyer 320 S Salisbury R512 r Wake Forest N C  
 Mills Lucius M (Mills Barber Shop) r131½ E Martin  
 Mills Mildred L clk McLellan Stores Co r McCullers N C  
 Mills Nora E r613 N Dawson  
 Mills Robt E (Hazel) sign pntr r613 N Dawson  
 Mills Robt L pntr r517 N Dawson  
 Mills Tire Co (W Hartwick Mills) 100 E Davie  
 Mills V Elnora spinner r119 W Franklin  
 Mills W Hartwick (Jessie Q; Mills Tire Co) h211 N Blount  
 Mills Wm B (Lillie M) h1pr r613 N Dawson  
 Mills Wm E (Mary L) chf acct CP&LCo h1425 Scales  
 Mills Wm W (Agnes) pntr h517 N Dawson  
 Mills Zelia A (Christine) weaver h119 W Franklin  
 Milner Effie L Mrs r517 N East  
 Milner Henry H pres Milner Stores Co h1213 Hillsboro apt 9  
 Milner Stores Co Henry H Milner pres Pitt C Milner (Durham N C) v-pres Murray Allen sec-treas whol gros 612 W Hargett br 1630 Glenwood av  
 Milner Wm C stockmn F W Woolworth Co r2001 Clark av  
 Milton W Henry (Cath F) clk r1218 Glenwood  
 Mimms Jos (c) lab r6 W Hayti al  
 Mims Albert R (Aline) auto mech h517 N Bloodworth  
 Mims Alberta (c) dom r902 Fayetteville  
 Mims Aline Mrs sten CP&LCo h517 N Bloodworth  
 Mims Allen C storekpr CP&LCo r1306 Glenwood av  
 Mims Chas H (Elma C; Stuart Mims Plmbg & Heating Co) h704 Boylan dr

ESTABLISHED 1867

**Alfred Williams & Co.**

119 FAYETTEVILLE STREET

ALL PHONES 4100

BOOKSELLERS—OFFICE OUTFITTERS—ENGRAVERS

Mims Cornelia W (wid Andrew J) r409 W Park dr  
 Mims Elma C Mrs sten USPO h704 Boylan dr  
 Mims Glendora (wid D Henry) r704 Boylan dr  
 Mims Grover R (Mamie G) tel inspr r110 S McDowell  
**MIMS HARLOWE W (Nora), Mgr Mitchell Funeral Home Inc, h222 W Hargett, Tel 4288**  
 Mims J Howard (Bessie) asst embalmer Mitchell Funeral Home Inc r222 W Hargett  
 Mims Margt bkpr Auto Parts Co Inc r1115 Hillsboro  
 Mims Virgil G (Irene G) firemn Aerial Co No 1 h812 Brooklyn  
 Mims Wm (c) car washer Wake Tire Co r1201 Holman  
 Mims Wm R interior decorator 116 S Wilmington r213 N Boylan av  
 Mims Wilson (c) routemn r2306 Stafford av  
 Mincey Luther T (Ethel L; City Ice & Fuel Co) r108 Harrison av  
 Minga Frank W (Bettie) textile wkr h1125 N Blount  
 Mingie Celia M (wid Chas M) smstrs Hilker Bros r707 W Lane  
 Minshew Roy H (Emma L) agt Durham Life Ins Co r1009 W Lenoir  
 Minter Lucian H (c; Lula) clothes clnr 400 W South h518 Saunders  
 Miras Alex G (Sou Coffee Co) r130 E Hargett  
 Miras Georgia Mrs (Hillsboro Lunch) r10 S West  
 Miras Nicholas G (Georgia) h10 S West  
 Mish Louise clk Raleigh Letter Writers r558 New Bern av  
 Mission Service Station Ralph F Journey mgr E Lenoir cor Fayetteville  
 Misskelley Charlton E (Macie) h1428 Wake Forest rd  
 Misskelley Edw r1428 Wake Forest rd  
 Misskelley J Roy clk Walton's Pharmacy r1428 Wake Forest rd  
 Mitchell A Marvin (Beatrice) mech Commonwealth Motor Co h307½ E Martin  
 Mitchell Ada (c) dom h710 Shaw ct  
 Mitchell Adolphus (Virginia W) driftsmn State Hwy Comn h315 Calvin rd  
 Mitchell Adrian S (Mary F) dep collr U S Int Rev Office h114 Park av  
 Mitchell Agnes F dom r538 E Martin  
 Mitchell Alice Mrs h314 E Edenton  
 Mitchell Alice M (c) dom r1112 S Blount  
 Mitchell Anna (c) lndrs h706 S Person  
 Mitchell Annie (c) dom r207 N Haywood  
 Mitchell Antoinette tchr Washington Sch r121 E South  
 Mitchell Arth (c; Daisy) janitor h706 S Bloodworth  
 Mitchell Belle (wid John H) r223 Elm  
 Mitchell Bernard clk Wachovia Bank & Trust Co r12 N Boylan av  
 Mitchell Bertie smstrs r710 W North  
 Mitchell Blaine (c; Narcissa) h804 Manly  
 Mitchell Calvin r852 W Morgan  
 Mitchell Chas (c) lab r517 Pace  
 Mitchell Clarence E (Mary L; Mitchell Printing Co) v-pres Art Flower Shop h103 N McDowell  
 Mitchell Claude (c) lab r410 Green  
 Mitchell Daisy (wid Richd) h610 W North  
 Mitchell David H (Mae B) clk r213 N Boylan av  
 Mitchell Edw (c; Annie) porter Wake Drug Store r402 W North  
 Mitchell Eloise Mrs slswn Boylan-Pearce Co Inc r311 E Edenton  
 Mitchell Ernest E (Maude G) asst mgr Neiman's Inc h11 N Blount  
 Mitchell Eug (c; Daisy) lab h330 Battle  
 Mitchell Frances (c) mid wife 1105 Gatling r do  
 Mitchell Fredk (c; Emma) lab h721 S Bloodworth  
**MITCHELL FUNERAL HOME INC, Thos E Green Pres, Wm F Moody V-Pres, Aibert H Mooneyham Sec-Treas, Harlowe W Mims Mgr, Funeral Directors, Embalmers, Ambulance Service 222 W Hargett, Tel 4288 (See front cover and page 34)**  
 Mitchell Geo printer r207 S Haywood  
 Mitchell Geo H jr (c) coach St Augustine's College r do  
 Mitchell Geo M (Elsie E) clk r709 W North  
 Mitchell Grace Mrs waitr r325 E Morgan  
 Mitchell Hannah (c) lndrs r318 Bragg  
 Mitchell Hattie (c) dom r415 S Person  
 Mitchell Hattie T (c) tchr Lucille Hunter Sch h317 Smithfield  
 Mitchell Helen (c) dom h517 Pace  
 Mitchell Herman (c; Pauline) firemn The Raleigh Gas Co h822 Smithfield av  
 Mitchell Hester (c) dom r8 Dodd  
 Mitchell Howard L r801½ W Morgan  
 Mitchell Ida M (c) tchr Washington Sch h214 Cannon  
 Mitchell J W & Son (John W and John W jr) shoe reprs 701 E Martin  
 Mitchell J Frank usner The Capitol Theatre r302 New Bern av  
 Mitchell J Gertrude (wid Chas) h529 E Martin



H. PAUL YELVERTON, Manager

104 S. DAWSON ST.

**MARTIN-YELVERTON CO.****FUNERAL HOME—AMBULANCE SERVICE****PHONE 68 and 69****WE ARE NEVER LATE**

Mitchell Jack (c) lab r324 E Mitchell  
 Mitchell Jack H meter tester CP&LCo r2210 Fairview rd  
 Mitchell Jas (c) lab r2405 A  
 Mitchell Jas O (c; Hattie T) brklyr h317 Smithfield  
 Mitchell John (c; Bessie) lab h1208 (1408) Pender  
 Mitchell John W (Martha F; J W Mitchell & Son) h548 E Martin  
 Mitchell John W jr (J W Mitchell & Son) r548 E Martin  
 Mitchell Jos (c; Artelia) h316 E Davie  
 Mitchell Jos H (Maria C) h710 W North  
 Mitchell Julian (c) tilestr r207 N Haywood  
 Mitchell Lady A sten SALRy r701 N Blount apt 102  
 Mitchell Lena G emp Mitchell Printing Co r529 E Martin  
 Mitchell Lily E director Child Welfare State Board of Charities and Public Welfare r Cary N C  
 Mitchell Louise (c) maid h615 E Davie  
 Mitchell Lucy (c) dom h1112 S Blount  
 Mitchell Lucy (c) Indrs r734 Fayetteville  
 Mitchell Lucy (c) maid 1405 Sycamore  
 Mitchell Luvenia (c) Indrs h12 E Hayti al  
 Mitchell Mabel H (wid Calvin) r352 W Morgan  
 Mitchell Mamie (c) Indry wkr h515 Cannon av  
 Mitchell Mamie (c) student r1105 Gatling  
 Mitchell Mary (c) dom r308 Freeman  
 Mitchell Mary (c) maid Sir Walter Hotel h25 Bragg  
 Mitchell Mary Beth disbursement officer State Adjutant-Genl r2210 Fairview rd  
 Mitchell Maude B (wid R H) clk County Sheriff r Wake Forest N C  
 Mitchell Minnie (c) maid Bland Hotel r615 E Davie  
 Mitchell Moses (c; Mary) janitor h25 Bragg  
 Mitchell N Theo (c) dist mgr Winston Mut Life Ins Co r729 S Blount  
 Mitchell Nicholas textile wkr r611 Halifax  
 Mitchell Norman Rev (c; Alice) h1300 Holman  
 Mitchell Norwood appr Mitchell Printing Co r103 N McDowell  
 Mitchell Ophelia (wid Henry T) r2904 Hillsboro  
 Mitchell Otho (c) barber Sam Harris & Son h1105 Gatling  
 Mitchell P R agt Gate City Life Ins Co r Louisburg N C  
 Mitchell Patk L (Audrey J) bus opr h2904 Hillsboro  
 Mitchell Pauline atndt State Hosp r do  
 Mitchell Percy (c; Sarah) lab h622 South Boundary  
 Mitchell Preston G (c; Matilda) barber 721 E Martin h717 do  
**MITCHELL PRINTING CO** (Clarence E Mitchell), Printers, Bookbinders and Advertising Specialists 115-117 W Hargett, Tel 18 (See page 42)  
 Mitchell Rosa L (wid J Frank) h302 NewBern av  
 Mitchell Rosa M (c) dom r307 E Cabarrus  
 Mitchell Ruby C bkpr r Mansion Park Hotel  
 Mitchell Sallie M (c) dom h806 Manly  
 Mitchell Thelma I (c) bkpr Acme Realty Co r527 S East  
 Mitchell Theo (c) lab r806 Manly  
 Mitchell Theo B (Olivia G) associate prof N C State College r123 NewBern av  
 Mitchell Theotis (c) waiter r717 E Martin  
 Mitchell Thos (c; Annie) draymn h207 Idlewild av  
 Mitchell Thos (c) hlpr r324 E Davie  
 Mitchell Thos (c; Lula M) truck driver h8 Rogers al  
 Mitchell Tony (c; Ardelia) porter Wake Drug Store h819 Cotton pl  
 Mitchell Virginia atndt State Hosp r do  
 Mitchell Wallace L (c) carp r717 E Martin  
 Mitchell Walter G mach SALRy h538 E Martin  
 Mitchell Wm (c; Annie B) lab h531 E Edenton  
 Mitchell Wm (c; Mary) porter Coml Natl Bank Bldg h578 E Cabarrus  
 Mitchell Wm H (Eloise) ticket agt Union Depot r311 E Edenton  
 Mitchem Jos W (Trannie E) brklyr h613 Glenwood av  
 Mitchem Minnie M r613 Glenwood av  
 Mitchem Sarah E (wid N W) r613 Glenwood av  
 Mitchener Hugh L (Bess) flgmn h211 Glascock

102 West Hargett St.

**A. LEE RAWLINGS & COMPANY**  
**CERTIFIED PUBLIC ACCOUNTANTS**  
 Audits—Systems—State and Federal Taxation  
 Telephone 3239

**The Raleigh Building and Loan Association****A HOME FOR YOUR SAVINGS**

# CONNOR & RUFFIN

GENERAL INSURANCE

SURETY BONDS

Commercial National Bank Building

Telephone 2637

Mitchener Jas S (Bessie W) phys 135 Fayetteville R302 h307 W Park dr  
 Mitchener John A student r211 Glascock  
 Mitchiner Albert (c) lab h1301 S Person  
 Mitchiner Albert jr (c) lab r1301 S Person  
 Mitchiner Alice (c) dom r1301 S Person  
 Mitchiner Carrie (c) dom r1301 S Person  
 Mitchiner John R jr (Margt D) ins solr Robt G Yancey h1921½ Reid  
 Mitchner Patsy (c) h214 Battle  
 Mize Felcie nurse State Hosp r do  
 Mobley Eva atndt State Hosp r do  
 Mock Harry L asst prof N C State College r1609 Park dr  
 Mock Madison D (Cora) formn SALRy h307 N Bloodworth  
 Modern Fur Shop (Saml Ruben) 135 Fayetteville R500  
 Moen Reuben O (Grace Z) prof N C State College h3202 Clark av  
 Moff Esther (wid Jos) h221 Elm  
 Moff Frank J (Ruth; Moff's Shoe Store) h1217 Wake Forest rd  
 Moff Wm slsmn Moff's Shoe Store r221 Elm  
 Moff's Shoe Store (Frank J Moff) 216 S Wilmington  
 Moffitt A Gertrude sten N-SRRCo r623½ W Jones  
 Moffitt Alice V (wid Walter B) h623½ W Jones  
 Money Ida M clk Met Life Ins Co r204 W Morgan  
 Monie John M (Evelyn B) driver Bland Clinrs h320 E Jones  
 Monie John M jr clnr r320 E Jones  
 Monie Sarah W r320 E Jones  
 Monk Jos H (Mary J) agt Sou-Dixie Life Ins Co h119 W Edenton  
 Monk Mary J Mrs bkpr Capital Printing Co h119 W Edenton  
 Monk N Eliz r119 W Edenton  
 Monroe Andrew L power sis eng CP&LCo h229 E Edenton apt 2A  
 Monroe Annie Mrs h518 E Edenton  
 Monroe Annie J (c) Indrs h701 S Bloodworth  
 Monroe Clarence (c) lab r6 Tupper's la  
 Monroe Duncan A (Grace V) printer The News & Observer h218 Halifax  
 Monroe Janie (c) cook h6 Tupper's la  
 Monroe John H (c) porter McLillian Stores Co r8 Worth  
 Monroe Junius (c) lab h115 E Cabarrus  
 Monroe Lonnie (c) mill wkr r913 Fayetteville  
 Monroe Robt (c; Willa) janitor F W Woolworth Co h8 W Worth  
 Monroe Wm H r508 Halifax  
 Montague A Ruth r314 W Hargett  
 Montague Bettie L (wid Benj F) h313 NewBern av  
 Montague Building 126½ E Hargett  
 Montague Duester (c) dom r1411 E Jones  
 Montague Edw (c) car washer State Tire & Service Co Inc r212 Spence  
 Montague Ezekiel Z (c; Almana B) gro 231 Smithfield h1109 S Wilmington  
 Montague Henry (c; Lillie) car washer State Tire & Service Co Inc h508  
 NewBern av  
 Montague Henry (c; Ella) janitor Security Bank Bldg h1411 E Jones  
 Montague John (c) whsemn Red Band Co Inc r205 N State  
 Montague Mattie (c) Indry wkr Capital City Lndry h112 Stronach's la  
 Montague Millard (c; Maggie) gdnr h312 N State  
 Montague Nelson (c) orderly Mary Elizabeth Hosp r1411 E Jones  
 Montague Thos (c; Lena) mill wkr h212 Spence  
 Montague Walter G (Ruby M) ice cream mkr Lakewood Sherbet Co r314  
 W Hargett  
**MONTFORT JOHN B (Edith C; Montfort Plumbing & Heating Co), h2  
 Rosemary. Tel 2964**  
**MONTFORT PLUMBING & HEATING CO (John B Montfort), Plumb-  
 ing and Heating Contractors 128 S Salisbury, Tel 127 (See marginal  
 line front cover and page 41)**  
**MONTGOMERY ALEX (Victoria K), Pres-Treas Montgomery-Mutart  
 Inc, h1611 Jarvis, Tel 789**  
 Montgomery Don M slsmn Gulf Refining Co r RD 3  
**MONTGOMERY ELIZABETH M, Mailing Lists, Complete Stenographic  
 and Mimeographic Service 703 Coml Natl Bank Bldg 20 E Martin, Tel  
 4224, and Notary, r124 E Edenton, Tel 986-M**  
 Montgomery Frank D (c; Hattie) lab h725 S Person  
 Montgomery Horace W (Josephine) auto mech h709 Florence  
 Montgomery Hugh (c; Josephine) lab h1112 Smithfield  
 Montgomery Ida cash State Ins Dept r530 N Person  
 Montgomery John R (Beulah A) mech N C Equipment Co h514 Cleveland  
 Montgomery Kinzy (c) dom r313 Battle  
 Montgomery Lizzie H (wid Walter A) h124 E Edenton

# THOMAS H. BRIGGS & SONS, Inc.

The Carolina's Oldest Wholesale and Retail  
Hardware House

**MONTGOMERY-MUTART INC**, Alex Montgomery Pres-Treas, Clarence G Mutart Sec-Sales Mgr, Turner L Salter Acct, Dodge Motor Cars, Trucks and Plymouth Motor Cars 109-115 S Blount, Tel 2476  
(See right top lines)

Moody Addie (wid John) h806 Harp  
Moody Columbia A (wid Solomon M) r808 Harp  
Moody Danl J textile wkr r518 N Salisbury  
Moody Elmer O (Patsy) slsmn Carolina Pines Inc h122 S Dawson  
Moody Flora (c) h2301 Stafford av  
Moody Ina G textile wkr r806 Harp  
Moody Jas H r518 N Salisbury  
Moody John C (Pauline C) textile wkr r806 Harp  
Moody Jos G (Emma) evangelist h518 N Salisbury  
Moody Mildred I r210 E Franklin  
Moody Robt L (Sabrina M) textile wkr r518 N Salisbury

**MOODY WM F, V-Pres Mitchell Funeral Home Inc and Dep State Treas, h619 E Hargett, Tel 1936-J**

Moody Wm F jr student r619 E Hargett  
Moody Willis E (Inez L) slsmn Capital Ice & Coal Co Inc h210 E Franklin

**MOONEYHAM ALBERT H (Ellie J), Sec-Treas Mitchell Funeral Home Inc, h208 S East, Tel 3016**

Mooneyham Coy W (J Irene) tank wagon slsmn Am Oil Co h613 E Martin  
Mooneyham Herbert A (Willie P) sec-treas Raleigh Tractor & Equipment Co and treas K E Stahl Mfg Co h2212 Whitaker dr  
Mooneyham W Felts (Annie L) supt r Hillsboro nr Meredith College

Moore Addie (c) maid Bland Hotel h417 N Harrington  
Moore Addie L r2001 MacCarthy  
Moore Agnes W student r515 Daughtridge  
Moore Albertine C r227 N Wilmington  
Moore Alonzo M (Flonnie) clk Morgan Gro Co h504 Oakwood av  
Moore Alonzo M jr slsmn Johnson Tire Co r504 Oakwood av  
Moore Annie slswn Boylan-Pearce Co Inc r127 NewBern av apt 203  
Moore Bartholomew F (Olivia C) h2105 Glenwood av

Moore Benj F r513 S Bloodworth  
Moore Bessie C (wid Van B) h227 N Wilmington  
Moore Budd textile wkr r1127 Harp  
Moore C Bernest (Genola) slsmn Wake Feed Co h314 Perry  
Moore C Jack (Ann M) h413 W Hargett  
Moore Carl C (Rosa) cable splicer h325 W Edenton  
Moore Carrie L (wid Robt H) h2001 MacCarthy  
Moore Cecil H clk r505 Holt  
Moore Chas M (Maggie) r615 Watauga  
Moore Chas R (Eliz M) mgr Permanent Marcel Shop h127 NewBern av apt 303

Moore Clarence H clk r6 W Franklin  
Moore D Barbara clk r501 Aycock  
Moore Daisy (c) maid StLuke's Home r709 S East  
Moore Dalma B elev opr r6 W Franklin  
Moore David (Madie) textile wkr h1127 Harp  
Moore DeWitt T (Flossie C) sub clk USPO r805 E Edenton  
Moore Edw J mgr Ohio Natl Life Ins Co r New Hill N C  
Moore Eliza (c) lndrs r605 S Bloodworth  
Moore Elnora (c) dom h104 Park  
Moore Emma (c) dom r1201 S Blount  
Moore Enoch N (Florence V) clk The Great A & P Tea Co h308½ Glascock

Moore Estelle (c) dom r10 Brown la  
Moore Eva (c) dom r910 Oakwood av  
Moore Fannie (wid Jos R) r2304 Hillsboro  
Moore Flora B (c) dom r710 Shaw ct  
Moore Frances E r501 Aycock  
Moore Frank G (Ruth) shoe repr Roy N Moore h608 E Hargett  
Moore G Akers (Cora L) sec-mgr Coml Printing Co h2107 Woodland av  
Moore G Akers jr student r2107 Woodland av  
Moore G Ernest (Wake Feed Co) h311 E Edenton  
Moore Geo J (Nellie M) mach State Hwy Comm h406 Brooks av  
Moore Geo R (Pearl M) textile wkr h1111 N Blount  
Moore Geo W Rev (c; Bessie W) h743 Fayetteville  
Moore Hattie (c) dom h10 Brown la  
Moore Helen B Mrs office sec Drs Neal Thompson & Neal r304 E Park dr  
Moore Herbert W (Veda C) clk City Water Collr h521 N East  
Moore Herman A (Iola B) formn h510 Tucker  
Moore Hyman H (Lorna M) formn h520 N West  
Moore Ida P Mrs bkpr Brogden Produce Co r301 Hillcrest rd  
Moore J Brice (Ophelia F) trav slsmn h501 Aycock  
Moore J Claude (Nolie E) agt Met Life Ins Co h3139 Stanhope av

Chamber of Commerce

CITY DIRECTORY LIBRARY

FREE REFERENCE

17 W. Davie

# BOYLAN-PEARCE CO.

NORTH CAROLINA'S MOST EXCLUSIVE DEPARTMENT STORE  
PHONE 4020

Moore J Clinton (Willie T; The Quality Creamery Co) pres Parker's Inc  
h1314 Glenwood av  
Moore J L research asst N C State College r34 Shepherd  
Moore J L Mrs dept sec N C State College r34 Shepherd  
Moore J Moffitt (Reba) rec clk W H King Drug Co Inc h509 Holt  
Moore J R atndt State Hosp r do  
Moore J Ralph r520 E Hargett  
Moore Jack (c) lab h729 S Bloodworth  
Moore Jas (c; Ethel) car washer h117 Park  
Moore Jas (c) hlpr r1401 NewBern av  
Moore Jas (c; Lizzie) lab h1701 Oakwood av  
Moore Jas A shoe repr r513 S Bloodworth  
Moore Jas C pres Electric Motor & Repair Co Inc r Warrenton N C  
Moore Jas E (Bessie S) agt Durham Life Ins Co h603 Holt  
Moore Jas M (Reva) h6 W Franklin  
Moore Jas O (c) lab r517 Cannon av  
Moore Jas T (c; Blanche) blksmith John W Evans Son h1104 S Person  
Moore Jas W genl agt Ohio Natl Life Ins Co r Apex N C  
Moore Jerry H (Arlene M) cotton technologist N C State College h2807  
Bedford av  
Moore Jesse (c; Johnsie) hlpr Sanders Motor Co h1401 NewBern av  
Moore Jewel clk r618 Hillsboro  
Moore John (c; Josephine) barber Odd Fellows Bldg Barber Shop h620  
E Davie  
Moore John (c; Mary) lab h527 E Lenoir  
Moore John M (c) pntr r220 E Cabarrus  
Moore John R. (Ida M) shoe repr 421 S Wilmington h854 W Morgan  
Moore John W (c) lab 517 Cannon av  
Moore Jos (c; Maybelle) bill poster Genl Outdoor Adv Co Inc r109 W Le-  
noir  
Moore Jos E instr N C State College r101 Chamberlain  
Moore Kate B (wid Benj) h1118 Hillsboro  
Moore Leonard (Cath) ins agt h108 Duncan  
Moore Levina (c) maid 308 S Boylan av  
Moore Lewis (c; Marie) firemn h351 E Lenoir  
Moore Lillie M (c) dom r605 S Bloodworth  
Moore Louise slswn Efird's Dept Store r109 Polk  
Moore Lula (c) dom r1201 S Blount  
Moore M Eliz nurse County and City Board of Health r2001 McCarthy  
Moore Mabel (c) sch tchr r301 S East  
Moore Mack (c; Hattie) lab h1402 NewBern av  
Moore Madeline clk r128 E Edenton  
Moore Maggie F (wid David T) h516 Cole  
Moore Malcolm F (Thelma E) hlpr r701 E Edenton  
Moore Margt O priv sec The Raleigh Gas Co r501 Aycock  
Moore Martha C (c) h801 Branch  
Moore Mary (c) cook h2 Tupper's la  
Moore Mary (c) dom h1316 Center  
Moore Mary (c) Inors h910 E Davie  
Moore Mary Mrs r Wake County Home  
Moore Mildred r1127 Harp  
Moore Neal H (ira M) shoe repr 129 E Martin h520 E Hargett  
Moore Nettie (c) dom r910 E Davie  
Moore O Worth night eng h301 Duncan  
Moore Odell A (Effie) emp The News & Observer h615 Watauga  
Moore Olivia (c) dom h801 S East  
Moore Olivia C Mrs sten Connor & Ruffin h2105 Glenwood av  
Moore Pat sten r508 Cole  
Moore Quillia (c) h517 Cannon av  
Moore R Bruce (Velma) emp The News & Observer r RD 2  
Moore R C r Hotel Carolina  
Moore R Clement (Minnie L) slsmn h21 E Dixie dr  
**MOORE RALPH LEE (Stella B), Formn Carolina Builders Corp, h217  
Duncan**  
Moore Rebecca nurse Rex Hosp r do  
Moore Reginald clk r568 NewBern av  
Moore Robt L (Jean R) collr Tire Sales & Service Co h2714 Vanderbilt  
av  
Moore Robt W (c; Nancy) lab r1104 S Person  
Moore Rosa W opr Sou Bell Tel & Teleg Co r325 W Edenton  
Moore Roy N (Mamie D) shoe repr 426 S Person r RD 3  
Moore Ruby L r113 Firwood av  
Moore Ruth H (c) student r1104 S Person  
Moore Ruth H Mrs tchr Peace A Junior College for Women r do  
Moore Sarah E sten State Whse System r221 E Lane  
Moore Sign Co (Wm T Moore) sign pntrs 12½ E Hargett  
Moore Thos A (Emma H) routern Raleigh Linen Supply Co h505 Holt

# DURHAM LIFE INSURANCE CO.

HOME OFFICE: RALEIGH, N. C.

## ORDINARY AND INDUSTRIAL

Moore Thos C (Ethel) firemn h607 North Boundary  
 Moore Thos E gro 112 W Peace h113 Firwood av  
 Moore Thos E (Rebecca) gro 512 W Jones h1814 Oberlin rd  
 Moore Van A (Rachel) mach h513 Holt  
 Moore Vera (c) Indry wkr r308 W South  
**MOORE VICK C** (Bertha H), Pres Moore & Johnson Co, h515 Daught-  
 ridge (Forest Hills), Tel 3746  
 Moore Virginia D student r113 Cox av  
 Moore Wake C (Burma C) clk Times Pub Co h11 W Peace  
 Moore Warren (c) student r303 Pugh  
 Moore Wm (c; Laura) plstr h118 W South  
 Moore Wm veterinarian State Dept of Agriculture r Wake County  
 Moore Wm A textile wkr r1111 N Blount  
 Moore Wm H (Florence V) shoe repr h513 S Bloodworth  
 Moore Wm L (Mamie D) h13 S Bloodworth  
 Moore Wm R student r6 Ferndell la  
 Moore Wm T (Lomo I; Moore Sign Co) h514 Cole  
 Moore Zula slswn Boylan-Pearce Co Inc r2304 Hillsboro  
**MOORE & JOHNSON CO.** Vick C Moore Pres, Earl Johnson Sec-Treas,  
 General Insurance and General Agents Indemnity Ins Co of North  
 America, 813-815 Lawyers Bldg 320 S Salisbury, Tel 129 (See page 36)  
 Moran Frank H (Ruth) state agt Granite State Fire Ins Co and New  
 Hampshire Fire Ins Co h705 Aycock  
 Morange Whalen (c) cook Arcade Hotel & Dining Room r Lincoln Park  
 Moras Leon restr wkr r702 E Franklin  
 Moras Mildred M r702 E Franklin  
 Moras Wm M (Ethel; New York Cafe) h702 E Franklin  
 Moravia Sallie (c) cook r15 W Hayti al  
 Mordecai Adelyn (c) dom r905 S East  
 Mordecai Bettie G (wid Saml F) r605 N Bloodworth  
 Mordecai Demetruiis (c) truck driver r905 S East  
 Mordecai Edw W r605 N Bloodworth  
 Mordecai Geo W (Mary D) mach h Wake Forest rd nr Whitaker Mill rd  
 Mordecai Jos G (C; Bessie) exp 905 S East h do  
 Mordecai Patty h901 Wake Forest rd  
 Mordecai Rose (c) Indrs h406 Smith  
 Mordecai Thos (c) farmer h718 Church  
 Mordecai Wm G (Georgia) pres Central Investment Corp h605 N Blood-  
 worth  
 Moreadith Leslie T (Katie) mach h20 E Dixie dr  
 Moreadith Lester A (Josephine) sta mgr Gulf Refining Co r214 N Blood-  
 worth  
 Morehead Jas T (c; Bessie) cook h821 Smithfield av  
 Morehead Mildred (c) maid Sir Walter Hotel h556 E Davie  
 Moreland A Roy (Jessie Z) elec eng CP&LCo h323 Hillsboro apt 3  
 Morgan A Hunter (Mabelle H) cond h510 Cleveland  
 Morgan Adolphus D (Annie B) mech East Coast Stages Inc h310 Cham-  
 berlin  
 Morgan Alice (c) dom h123 Lincoln dr  
 Morgan Allen asst engr Alfred Williams & Co r Caraleigh Mills  
 Morgan Alonzo (c; Hattie) lab h728 S Bloodworth  
 Morgan Amos (c; Lula) baker h1205 Oberlin rd  
 Morgan Annie (c) cook 434 Halifax  
 Morgan Arth B (Agnes C) ins 20 E Martin R312 h509 Cleveland  
 Morgan B F agt Am Natl Ins Co r515 Fayetteville  
 Morgan Benj (c) lab r1205 Oberlin rd  
 Morgan Blannie (c) cook r211 Freeman  
 Morgan Burton J (c; Belle) treas Raleigh Funeral Home Inc and janitor  
 Wake County Savings Bank h1010 E Martin  
 Morgan Carmeline (c) smstrs h901 S East  
 Morgan Chanie (c) r609 Saunders  
 Morgan Clarence W student r613 Tucker  
 Morgan Claudius (c; Carrie) lab r1207 Oberlin rd  
 Morgan Edw P (Eliz P) driver White Dairy Products Co h852 W Morgan  
 Morgan Eleanor C sten r221 N East  
 Morgan Eliza (c) dom r1109 E Morgan  
 Morgan Eliz (c) Indrs h616 Bragg  
 Morgan Ella E (c) dom h1020 E Jones  
 Morgan Elmo E (c) lab r1207 Oberlin rd  
 Morgan Emily M (c) tchr Washington High Sch r1020 E Jones  
 Morgan Etta (c) dom r727 S Bloodworth  
 Morgan Eva (c) dom r1112 Mark  
 Morgan Frank M r201 N Harrington  
 Morgan Fredk (c) lab h617 B (Oberlin)  
 Morgan Geo L (Mary E) asst mgr Home Security Life Ins Co r1411 Wake  
 Forest rd  
 Morgan Gilbert W laboratory asst State Hwy Comn r613 Tucker

**B-N  
MOTOR  
CO.**



Distributors  
**ROCKNE  
PIERCE-ARROW  
STUDEBAKER  
AUSTIN**

**116 E.  
Morgan**

THE  
CAPITAL  
DELICIOUS

*Coca-Cola*

BOTTLING  
CO.  
REFRESHING

Morgan Grocery Co (John O Morgan) 137 S Wilmington  
Morgan H Earl (Nora) h613 Tucker  
Morgan Hattie (c) soft drinks 68 Lake r93 Cross  
Morgan Hazel E sten CP&LCo r118 N Wilmington  
Morgan Henry hlpr Young & Hughes r1109 E Morgan  
Morgan Hubert (c) r102½ N East  
Morgan Isabelle R student r3105 Stanhope av  
Morgan J Henry gro 201 N Harrington h do  
Morgan Jack L br mgr Piggly Wiggly r1804 Fairview rd  
Morgan Jada (Merdie C) mach State Hwy Comn h2404 Hillsboro  
Morgan Jas (c; Lessie) baker h306 Fowle  
Morgan Jas (c; Euva) lab h1112 Mark  
Morgan Jas (c; Jeannette) lab h412 S Swain  
Morgan Jas jr (c) lab r412 S Swain  
Morgan Jas P student r409 Kinsey  
Morgan Jessie A typist County Register of Deeds r313 E Morgan  
Morgan John O (Evelyn C; Morgan Grocery Co) h120 New Bern av  
Morgan Lavan (c) dom r1119 S Haywood  
Morgan Legrand (c) lab r1207 Oberlin rd  
Morgan Leon D (M Gertrude) auto mech h720½ Hillsboro  
Morgan Leonard (c) carp r1020 E Jones  
Morgan Leonard L field wkr Baptist State Convention r3200 Hillsboro  
Morgan Lessie (c) marker Sanitary Lndry h306 Fowle  
Morgan Lillie M (c) cook 2128 Country Club dr  
Morgan Louise (c) sch tchr r93 Cross  
Morgan Loumell (c) lab r1020 E Jones  
Morgan Lovie (c) dom r616 Bragg  
Morgan Lula A Mrs drsmkr 127½ S Salisbury r104 N McDowell  
Morgan Lula V (c) r1015 Oberlin rd  
Morgan M Bessie office sec Baptist State Convention r221 N East  
Morgan Margt (c) r1117 Oberlin rd  
Morgan Margt Mrs slswn Boylan-Pearce Co Inc h411 N East  
Morgan Marie N Mrs r318 S Person  
Morgan Marta S nurse 701 N Blount apt 102 r do  
Morgan Morris (c; Vata) cement fnshr h113 Bragg  
Morgan Nannie H (c) tchr Washington Sch r1015 Oberlin rd  
Morgan Neal (c; Nannie) lab h214 Lee  
Morgan Norma (c) dom r1205 Oberlin rd  
Morgan Ocie W (c) dom r1109 E Morgan  
Morgan Otis (c) lab r102 N Tarboro  
Morgan Owen (c) student r1109 E Morgan  
Morgan Pattie (c) dom h1416 E Jones  
Morgan Paul (c) lab r1015 Oberlin rd  
Morgan Perry (Susan E) sec Sunday Sch Dept Baptist State Convention  
h409 Kinsey  
Morgan Philip H (N Marie) truck driver Ballard & Ballard Co h604 Oak-  
wood av  
Morgan Purcell (c) meat ctr r1020 E Jones  
Morgan R Henry (c; Placide) plmbr h1109 E Morgan  
Morgan Raymond B (Mary C) slsmn Hudson-Belk Co r Cary N C  
Morgan Reuben R (Tannie; Morgan's Barber Shop) h111 E Whitaker  
Mill rd  
Morgan Robt (c) student r1020 E Jones  
Morgan Robt (c; Clyde) truck driver h1108 Oakwood av  
Morgan Rosa E (c) gro 1011 Oberlin rd h1015 Oberlin rd  
Morgan Roy (c) lab r93 Cross  
Morgan Rufus R (c) lab r217 Seawell av  
Morgan Saml (c; Alice) car washer Pope's Service Sta h206 S Pettigrew  
Morgan Saml (c) lab r1207 Oberlin rd  
Morgan Saml L jr r3105 Stanhope av  
Morgan Saml L Rev (Isabelle R) pastor Caraleigh Baptist Ch h3105 Stan-  
hope av  
Morgan Sarah N r221 N East  
Morgan Sarah N (wid Arth P) h221 N East  
Morgan Theo (c; Maggie) bellmn Mansion Park Hotel r107 Stronach's al  
Morgan Threathes (c; Florida) truck driver r901 S East  
Morgan Virginia (c) sch tchr r1207 Oberlin rd  
Morgan W Cyrus (Margt) slsmn h411 N East  
Morgan Walter (c; Hattie) porter Hotel Carolina h93 Cross  
Morgan Walter (c; Fannie) porter State Laboratory of Hygiene h1117  
Oberlin rd  
Morgan Wm B acct r700 W Morgan apt 4  
Morgan Willie r201 N Harrington  
Morgan Wilson W (c; Hortense) brklyr h1207 Oberlin rd  
Morgan's Barber Shop (Reuben R Morgan) 2000 Fairview rd

# R. M. PARROTT & SON

OFFICE EQUIPMENT—SUPPLIES

"The memory of quality lingers long after the price is forgotten."

330 S. SALISBURY ST.

PHONE 2987

Morine Hosea (c; Laura) lab h1308 E Edenton  
 Morine Lena (c) r526 S McDowell  
 Moring Eug E (Ruth W) designer Art Flower Shop r518 Elm  
 Moring Mattie (c) dom r808 E Lane  
 Moring Nannie S (wid Alphonso L) h518 Elm  
 Moring Pattie A (wid Frank O) r1405 Hillsboro  
 Moring Penny (c) dom h312 Freeman  
 Moring Richd C (c) furn repr h606 S Person  
 Moring Robt (c; Mattie) lab h323 S East  
 Morman J Henry (c; Jennie) barber Sanitary Barber Shop h324 Bragg  
 Morman Patience (c) Indrs r324 Bragg  
 Morman Pinkie (c) Indrs r324 Bragg  
 Morris Arth J (Ada C) teller Wachovia Bank & Trust Co h105 E Edenton apt 305  
 Morris B Young (Eloise R) spl agt Hail & Rain Bureau h2506 Vanderbilt av  
 Morris Blanche (c) dom r2208 Barker  
 Morris C Bradley (Juanita) business mgr State Hosp h1011 Boylan dr  
 Morris Chas J (Pearl H) truck driver h514 E Edenton  
 Morris Chester C (Kumi) jwlr and engr Jolly's Inc h7 N East  
 Morris Cola R (Bessie L) dept mgr Occidental Life Ins Co of Raleigh N C h2227 Creston rd  
 Morris Cornelia C (wid Wm W) dist home demonstration agt N C State College h314 Hillsboro apt 7  
 Morris Edith clk N C Inspection & Rating Bureau r2004 Glenwood av  
 Morris Edw (Hilda) pntr r214 Linden av  
 Morris Elijah (c) dish washer S & W Cafeteria r517 S East  
 Morris Fitzhugh L printer h120½ Fayetteville 3d fl  
 Morris Hallie Mrs smstrs Taylor's r RD 4  
 Morris J Allan dairy wkr Pine State Creamery Co r RD 2  
 Morris J Robt (Lillian) slsmn Pine State Creamery Co r426 Glenwood av  
 Morris John C (Rose B; Army & Navy Store) h711 S Boylan av  
 Morris Juanita nurse State Hosp r do  
 Morris Katherine C coml designer Sou Sch of Creative Arts r314 Hillsboro apt 7  
 Morris Mabel office sec State Dept of Banking r Mansion Park Hotel  
 Morris Mabel R Mrs slswn r1214 Mordecai dr  
 Morris Martin A (Mary E) slsmn Royal Baking Co h708½ Glenwood av  
 Morris Minnie sch tchr r1210 Mordecai dr  
 Morris Odessa (c) cook h122 W Peace  
 Morris Owie B projectionist State Theatre r Rhamkatt rd  
 Morris Plan Bank of Raleigh Ludwig A Mahler pres, Linwood P Harrell cash 137 Fayetteville  
 Morris Roy L (Thelma N) driver Hobby Transfer Co h601 W Cabarrus  
 Morris Rufus H (Lucy F) mldr h547 E Martin  
 Morris Ruth N wrapper Hudson-Belk Co r RD 4  
 Morris Saml J (Ethel A; Gatling & Morris) h503 Cleveland  
 Morris Sandy (c) lab r323½ W South  
 Morris Shelton (Pauline H) confr 1916 Hillsboro h2501 Everett av  
 Morris T O slsmn City Ice & Fuel Co r Caraleigh  
 Morris Velma L r503 Cleveland  
 Morris W F asst prof N C State College r Clayton N C  
 Morrisette L Wayne (Alice M) sta opr Standard Oil Co h35 Bagwell av  
 Morrissey Alex A Rev (c; Mamie) pastor Oberlin Baptist Ch h806 Oberlin rd  
 Morrissey Alex A jr (c) student r806 Oberlin rd  
 Morrissey Mary E (c) student r806 Oberlin rd  
 Morrison Dora B Mrs r404 N Bloodworth  
 Morrison Fred O pntr Genl Outdoor Adv Co Inc r602 S Salisbury  
 Morrison Greer (c; Eliza) cook h1205 NewBern av  
 Morrison John (c; Hattie) cook Salvation Army Transient Home h202 Branch (S Rke)  
 Morrison Murph H (Anita) sr inspr State Hwy Comm h805 McCulloch  
 Morrison Richiedene r118 N Wilmington  
 Morrison Robt H (Helen) h1367 Jackson  
 Morrison W Fowler (Gladys B) executive sec Board of Examiners of Plumbing & Heating Contrs h123 Woodburn rd  
 Morrow Anne P Mrs tchr Hugh Morson High Sch r14 Enterprise  
 Morrow Belle R Mrs r323 W Morgan  
 Morrow Emmett B (Anne P) extension horticulturist N C State College h14 Enterprise  
 Morrow Flora B sten r511 Cleveland  
 Morrow John W printer The News & Observer r511 Cleveland  
 Morrow Kath C Mrs sten N C Municipal Council Inc r136 Woodburn rd  
 Morrow Lula K (wid Latta G) clk State Board of Health r121 Park av

204-207 Lawyers Building

**ROBERT G. YANCEY**  
 General Insurance and  
 Surety Bonds

Phones 4163 and 4164

Tin, Tile and Slate  
Roofing, Galvanized  
Iron and Copper Cor-  
nice and Skylights,  
Heating, Ventilating  
and Air Conditioning.  
Asbestos Shingles

# BAKER & RAWLS

## ROOFING COMPANY

Baroo Asphalt Roof-  
ing Products, Ready-  
Roll and Built-up  
Roofing, Roof Coat-  
ings, Protective  
Paints, Metallic Red..  
Asphalt Shingles  
Water-Proofing

408-410 W. Davie St. Phone 147

Morrow Mary A (wid Saml A) r511 Cleveland  
Morse Dwight L J (c; Minnie) chef S&WCafeteria h543 E Cabarrus  
Morsou Hal L r316 E Jones  
Morson Hugh High School 301 E Hargett  
Morson John L civ eng State Hwy Comn r316 E Jones  
Morson Sallie B h316 E Jones  
Morton Alyose J ship clk Armour & Co r327 W Morgan  
Morton B F atndt State Hosp r do  
Morton Chas R (Maude N) bus opr h302 Perry  
Morton Crissie r411 Cary  
Morton Daisy (c) dom h719 S East  
Morton David W (Laura B) sten r121 Halifax  
Morton Eliz B tchr Lucille Hunter Sch r219 E Lenoir  
Morton J Otis (Elsie L; Mrs Morton's Pastry Shop) h510 Tilden  
Morton Jerry L (Lillian J) clk C C Motor Co Inc h213 (214) Polk  
Morton Kate r121 Halifax  
Morton Luther L baker Mrs Morton's Pastry Shop r510 Tilden  
Morton Mary A clk r510 Tilden  
Morton Maude N Mrs night chf opr Sou Bell Tel & Teleg Co h302 Perry  
Morton Susie (c) student r719 S East  
Morton's Mrs Pastry Shop (J Otis Morton) 117 S Salisbury  
Moseley Albert M lawyer 307 Fayetteville r528 E Jones  
Moseley Carrie (c) smstrs r521 Cannon av  
Moseley Cuthbert L (Mabel) cond h617 W Jones  
Moseley Jas T r729 W Morgan  
Moseley Maynard N billiards r12 E Lenoir  
Moseley Nathan S del mn Whiting-Horton Co r602 Oakwood av  
Moseley Thos B (Evelyn S) real est 307 Fayetteville h528 E Jones  
Moseley Thos B jr (Iola B) clk r528 E Jones  
Moseley Wesley S (c; Pattie) janitor h301 Cannon  
Moser Harry W drftsmn W Henley Deitrick r Hillsboro rd  
Moses Carrie D sten State Dept of Public Instruction r1620 Park dr  
Moses Lina (c) dom h1012 Manly  
Moses Louise (c) lndry wkr The Raleigh Lndry r1012 Manly  
Moses Wm (c) sta atndt r1009 Smithfield  
Moss Florence B (wid Vincent) slswn Lucielle Shop r1904½ Hillsboro  
apt 1  
Moss Jas B eng r18 W Peace  
Moss Mary (c) cook r904 S Blount  
Moss Thos O (Margt B) designer J J Fallon Co Inc h718 W Hargett  
Moss Vincent B clk r1904½ Hillsboro apt 1  
Motley Cecil H r128 S McDowell  
Motley Jessamine I waitress r509 S Salisbury  
Motley Mae Belle sten New Deal Piano Co r128 S McDowell  
Motley Paul D slsmn B-N Motor Co r128 S McDowell  
Motley Venie M (wid John D) h128 S McDowell  
Motley Wm R barber Sir Walter Barber Shop r128 S McDowell  
Motley Willis E (Carolina Hotel Barber Shop) r Bland Hotel  
Motor Bearings & Parts Co (Lorentz T White) 415 S Salisbury  
Motor Service of Raleigh Inc Perrin W Gower pres-mgr James W Fuller  
sec-treas 308 S Salisbury  
Motor Transit Co (R Sidney and M Burke Koonce) 324 W Lane  
Mott Floyd S office mgr The Natl Cash Register Co r223 N Wilmington  
Moultrie Clarence (c; Mary) doormn Royal Theatre h712 Fayetteville  
Moultrie Robt (c; Edna) lab r752 Fayetteville  
MtHope Cemetery (c) Fayetteville rd at limits  
MtZion Baptist Church (c) 1111 S Blount  
Mouser Letha r1121 Harp  
Mowery Chas W (Olivia; Mowery's Antique Shop) h210 N Person  
Mowery Paul L clk r210 N Person  
Mowery's Antique Shop (Chas W Mowery) 12 N Person  
Moye Caesar (c; Lucinda) lab r1102 S Person  
Moye Jas T (Charlotte) ins agt h707 Aycock  
Moye Jos W student r533 N Blount  
Moye Mozelle (c) dom r750 Fayetteville  
Moye Wm S (Ione P) clk h533 N Blount  
Moye Wm S jr clk r533 N Blount  
Mozingo P Gold (Mozingo & Shaw) r624 S West  
Mozingo & Shaw (P Gold Mozingo, Lewis E Shaw) gros 624 S West  
Mudge Geo O sch tchr r210 Hudson  
Mudge Harley L clk Moore Sign Co r520 N West  
Muldraw Ellison (c; Isabella) lab h1311 S Person  
Muldraw Jas (c) lab r1311 S Person  
Muldraw Patsy (c) dom r1311 S Person  
Mullen John E (Jennie C) chf opr traffic dept W U Teleg Co h707 W South



**CHARLES E. JOHNSON**ALL KINDS OF INSURANCE  
BONDS

804 ODD FELLOWS BUILDING

PHONE 182

Mullen Rufus G (Lizzie M) barber Williams' Barber Shop h501 Oakwood av  
 Mullican Henry G (Carrie M) mgr Rawls Tire & Radio Co h2013 Glenwood av  
 Mulligan Luther C (Annie K) h117 N Wilmington  
 Mullins L G waitress r217 W Morgan  
 Mulowitz Harry B (Freda; North State Auto Wreckers) h117 E South  
 Mulwee Harvey S (Bessie) trav slsmn h102 E North  
 Mumford Carey G (Cleone C) asst prof N C State College h712 Brooks av  
 Mundy Danl W truck driver r127 S Harrington  
 Mundy Lee R (Nettie) gatemn h127 S Harrington  
 Mundy Ruby L clk McLellan Stores Co r127 S Harrington  
 Munn A Talmadge car pntr r1205 Filmore  
 Munns Neal H (Leonora) tailor 307 Fayetteville h519 N Bloodworth  
 Munns Pearl E (wid Vernon C) h704 Florence  
 Munns Walter E barber Ideal Barber Shop r Garner N C  
 Munson Jas I supt The Buckeye Cotton Oil Co r302 Glascock  
 Murchison Jas asst mgr Murchison's Pharmacy r Mansion Park Hotel  
 Murchison Lindon C (Louise; Hotel Wiley) r2501 Fairview rd  
 Murchison Margt L sch tchr r2501 Fairview rd  
 Murchison Margie clk Baptist State Convention r320 E Edenton  
 Murchison Murdock McL (Agnes L) ins agt h2501 Fairview rd  
 Murchison W Shipp (Alma; Murchison's Pharmacy; Nowell Clothing Co) real est Mansion Park Hotel r do  
 Murchison Wm P (Kath) bus opr h113 N Blount  
 Murchison's Pharmacy (W Shipp Murchison) 610 Person  
 Murdock John E (Mary) chf clk W H King Drug Co Inc r Highland Ridge rd  
 Murdock Mary Mrs bkpr Teachey-Womble Inc r Ridge rd  
 Murdock Wm E (Iris L) clk W H King Drug Co Inc h803 W Hargett  
 Murfee John H (Cath M) slsmn h1920 Alexander rd  
 Murner Chas L electn Carter Elec Co r424 S Wilmington  
 Murphey Public School N Person cor Polk  
 Murphy Bonnie (c; Vera) butler r717 E Martin  
 Murphy Emmor C (Lydia A) auditor Carolina Mortgage Co h1417 Scales  
 Murphy Ernest A (Myrtee B) clk Southeastern Exp Co h1000 Boylan dr  
 Murphy Fred (c) porter Hotel Carolina r1106 E Lane  
 Murphy Jas (c; Gertrude) lab h222 Cumberland av  
 Murphy Jas L (Alma E) cash Capital Ice & Coal Co Inc h907 W Lenoir  
 Murphy Margt (wid Jas J) r806 W South  
 Murphy Patk J (Mamie) mgr Colonial Hotel h112½ Fayetteville  
 Murphy Walter Hon executive sec United Repeal Council of N C r Hotel Carolina  
 Murray Alsey L (Luna E) gro 136 Lincoln dr h914 NewBern av  
 Murray Arth M (c; Lillie S) bellmn Sir Walter Hotel h120 E Hargett 2d fl  
 Murray Beulah (wid Burbin R; r517 S Harrington  
 Murray Chas H (Edna) glazer Martin Millwork Co h519 E Jones  
 Murray Cleo slswn Efir'd's Dept Store r Raleigh Hotel Annex  
**MURRAY EDWARD (Fannie P), Clerk State Supreme Court, h701 Holt av, Tel 3149-W**  
 Murray Emma R (wid J Guy) h605 W Cabarrus  
 Murray Hugh H jr dist mgr State Auto Mutual Ins Co r109 Oberlin rd  
 Murray J David (Jane G) clk h217 E North apt 303  
 Murray J Edw (Ida) carp h1211 Holman  
 Murray Laura T Mrs r546 E Jones  
 Murray Mae Mrs h323 W Morgan  
 Murray Minnie r1211 Holman  
 Murray Nellie r10 N Boylan av  
 Murray Osler D (Dovie L) truck driver r312 S Swain  
 Murray Raymond (Myrtle R) lab h102 W Johnson  
 Murray Raymond A r323 W Morgan  
 Murray Richd A (c) porter N C Cotton Growers Co-Operative Assn r8 Ross  
 Murray Roberta M bkpr Sanitary Lindry r605 W Cabarrus  
 Murray Roy E (Edna I) auto mech Staudt's Bakery h403 Glenwood av  
 Murray Rufus E (Eva E) rural carrier USPO h701 Brooks av  
 Murray Verlin G (Edith E) clk Carolina Sundry Shoppe r406 Kinsey  
 Murrell Essie M sten Eckerd's of Raleigh N C Inc r523 NewBern av  
 Murrell Robt B (Nora E) h523 NewBern av  
 Murrell Saml H (Martha) slsmn Clark Art Shop h121 Cox av  
 Musch Grace tchr Hugh Morson High Sch r10 N Bloodworth  
 Muse Curtis M (Nancy M) bkpr Wachovia Bank & Trust Co r107 Chamberlin  
 Mussack Wm J clk Bland Hotel r do

Chamber of Commerce

## CITY DIRECTORY LIBRARY

FREE REFERENCE

17 W. Davie

**V. O. PARKER CO.****REAL ESTATE****INSURANCE—RENTALS—LOANS****125 South Salisbury Street****Phone 2257**

**MUTART CLARENCE G** (Marie V), Sec-Slsmgr Montgomery-Mutart Inc, h120 Forest rd, Tel 2974  
 Mutart Virginia student r120 Forest rd  
**MUTUAL BENEFIT LIFE INSURANCE CO OF NEWARK, N J**, Allan C Thurman Genl Agt, 803-805-807 Security Bank Bldg, 239 Fayetteville, Tel 510  
 Mutual Building & Loan Assn Murray Allen receiver 236 Fayetteville R 603  
 Mutual Life Insurance Co Robt L Isaacs dist mgr 20 E Martin R411  
 Myatt Andrew (c) lab r616 Oberlin rd  
 Myatt Herman L slsmn Carolina Hdw Co Inc r RD 21  
 Myatt Robt L (Annie M; Automotive Repair Co) h114 E Jones  
**MYATT W A CO INC**, Wm A Myatt Pres-Genl Mgr, Willard S Penny V-Pres-Slsmgr, Geo C Scarlette Sec-Treas, Agricultural Implements, Building Material, Wholesale Grocers, Seed Dealers and Fertilizers 132-134 E Martin, Tels 83-84  
 Myatt W A Jr & Co (Wm A Myatt, Geo C Scarlette) cotton seed 132 E Martin cotton gin 1314 S Blount  
 Myatt Wm A (May S; W A Myatt Jr & Co) pres-genl mgr W A Myatt Co Inc h11 E Lane  
 Myatt Wm A jr student r11 E Lane  
 Myers see also Meyers  
 Myers Amanda (c) dom r1012 (1011) E Jones  
 Myers Blanche D (wid Albert G) h314 Hillsboro apt 9  
 Myers Cleveland (c; Viola) lab h1501 E Lane  
 Myers David (c) lab r215 Smithfield  
 Myers Early (c; Ruth) lab h810 Oberlin rd  
 Myers Edw C (Ruby Q) trav slsmn h206 E Jones apt 105  
 Myers Harry W (Louise M) mgr Investors Syndicate r225 Hillcrest rd  
 Myers Maude (c) dom r1501 E Lane  
 Myers Nancy W clk Southeastern Optical Co Inc r314 Hillsboro  
 Myers Ruby E bkpr Thos B Reynolds r720 N Bloodworth  
 Myers Wm F (c; Ella) lab h215 Smithfield  
 Myrick Forrest (c; Lillie B) lab h12 Railroad  
 Myrick Maude L Mrs textile wkr r802 Harp  
 Naff Jas A shipper Wilson & Co r549 N Person  
 Nance Evander T (Virginia C) clk City Water Collr h519 E Martin  
 Nance Evander T jr doormn Palace Theatre r519 E Martin  
 Nance Hugh A (Mary J) eng h611 Halifax  
 Nance Lessie r1315 Wake Forest rd  
 Nance Nellie E r611 Halifax  
 Nance Ralph E asst prof N C State College r Garner rd  
 Nance W Ernest (Ivie R) bkpr h2118 Country Club dr  
 Nance Walter E (Shirley E) appr C Alf Wallin r611 Halifax  
 Napier Errel C (Celeste) mgr Swift & Co h3200 Hillsboro apt C-6  
 Napowska Carl M (Ruby R) carp h1512 Gavin  
 Nash Ann S (wid Frank) librarian StMary's Sch h105 Harrison av  
 Nash Roland B (Josephine B; B-N Motor Co) h2 E Peace apt 3  
 Nash Square W Hargett bet McDowell and Dawson  
 National Assn of Letter Carriers Branch No 459 Wm I Farmer sec meets on call Federal Building  
 National Biscuit Co Howard R Lyon mgr 225 Halifax  
**NATIONAL CASH REGISTER CO THE, H A McPherson Sales Agent, Cash Registers, Accounting and Bookkeeping Machines and Credit Files 424 Fayetteville, Tel 20**  
 National Cotton Seed Products Assn Inc N C Division Rowland S Oliver sec 320 S Salisbury R801  
 National Federal of Post Office Clerk's Branch No 1078 Claude D Adams sec meets on call Federal Building  
 National Market Co Russell F Fox mgr meats 237 S Wilmington  
 National Oil Co Inc Swannie D Bryan agt office and plant 510 S Dawson  
 Navey Ralph instr State Sch for the Blind and the Deaf r do  
**NAVY DEPARTMENT OF U S (See United States Government)**  
 Naylor Fairy atndt State Hosp r do  
 Naylor Lola B Mrs matron of infirmary StMary's Sch r do  
 Naylor M Thelma sch tchr r531 N Person  
 Naylor Oliver L (Kate M) eng h531 N Person  
 Neal Annie Q (c) cook r305 Fowle  
 Neal Athel T (c; Inez) blksmith h316 E Cabarrus  
 Neal Carrie (c) Indrs h808 S West  
 Neal Clarence S (Emma L) car repr SALRy h410 W North  
 Neal Eliz (c) maid 1912 Sunset av  
 Neal Horace M (Annie H) h1718 Park dr  
 Neal Jas D (Annie L) h20 Firwood av  
 Neal Jesse M (Alline V) sta atndt r510 Halifax



# MONTGOMERY-MUTART, Inc.

## SALES and SERVICE

109-115 South Blount Telephone 2476



Neal John (c) clothes presser r816 S Bloodworth  
**NEAL KEMP P** (Margt C; Drs Neal, Thompson & Neal), Physician and Surgeon 309 Hillsboro, Tel 76, h1812 Park dr, Tel 343  
 Neal Mary (c) Indrs h903 E Hargett  
 Neal Paul N (Grace E; Drs Neal, Thompson & Neal) h309 Hillcrest rd  
 Neal Sadie tchr Boylan Hts Sch r2248 The Circle  
**NEAL, THOMPSON & NEAL DRS** (Kemp P Neal, Paul N Neal, Hugh A Thompson), Physicians and Surgeons 309 Hillsboro, Tel 76  
 Neal Venessa (c) emp Wright's Cafeteria r527 Cannon av  
 Neal Virginia L clk McLellan Stores Co r410 W North  
 Neal W Thos (Nora J) textile wkr r208 W Lane  
 Neal Wm (c; Venessa) auto mech h527 Cannon av  
 Nealeams Victor A student r1922 Hillsboro  
 Needlecraft Shoppe The (Mrs Margt B Davis) 5 W Hargett R813  
 Neely J Frank (Margt B) slsmn Garland C Norris & Co h3200 Hillsboro apt A-6  
 Neff E Lucian trav rep r408 E Lane  
 Neff John C (Vada E) mus WPTF Radio Co h714 Nash dr  
 Nehi Bottling Co Dale Starbuck mgr 12 Hunter  
 Neiman Ernest (Fannye S) treas Neiman's Inc r420 Cutler  
 Neiman Fannye S Mrs mgr millinery dept Jean's r420 Cutler  
**NEIMAN'S INC**, Morris B Neiman (Charlotte, N C) Pres, Abe B Neiman (Charlotte, N C) Sec, Ernest Neiman Treas, Jewelers and Watchmakers 109 Fayetteville, Tel 1361  
 Nelloms Leslie (c) cook Hotel Carolina r712 Saunders  
 Nelms G Allen clk r216 N Bloodworth  
 Nelms Geo N (Willie) agt Met Life Ins Co h216 N Bloodworth  
 Nelson Edwin R (Thelma H) spl agt Pioneer Pyramid Life Ins Co h500 Cole  
 Nelson G Murray archt 209 S McDowell R21 r Durham N C  
 Nelson Geo L (Pauline H) pntr Sir Walter Chevrolet Co h310 N East  
 Nelson J T instr N C State College r do  
 Nelson Jacob (c; Ida) porter h1117 NewBern av  
 Nelson Mary (c) dom r606 Cannon  
 Nelson Mary sch tchr r16 Enterprise  
 Nelson Moses (c; Corinne) lab h711 Shaw ct  
 Nelson Sophia (c) dom r906 S Person  
 Nelson Thos Dr (Mary) dean textile sch N C State College h16 Enterprise  
 Nelson Wm S (c; Blanche W) pres Shaw Univeristy h118 E South  
 Nesbitt Geo (c; Annie) carp r605 S Bloodworth  
 Nesbitt Vernice (c; Denzelo) chauf r543 E Cabarrus  
 Nettles Boyd (c; Mary) lab h1214 (1414) Pender  
 Nettles Helen (c) dom r1214 (1414) Pender  
 Nettles W C slsmn Staudt's Bakery 102 Harrison av  
 Neuseoco Fishing Club Inc Louis M Connor pres Saml Ruffin sec-treas office 20 E Martin R504 club house 9 miles north of city on Milburnie rd  
 Nevels Julia (c) cook r313 E Cabarrus  
 Neville Hubert A (Laura J) bkpr Job P Wyatt & Sons Co h2822 Bedford av  
 Nevins Walter L (Nancy E) h2111 Fairview rd  
 New Amsterdam Casualty Co McClenaghan, Griffith & Hayes, state agts 135 Fayetteville R408  
 New Amsterdam Casualty Co Chas A McHugh mgr claim dept 135 Fayetteville R410  
 New Deal Piano Co Manly B Ramos mgr 333 Fayetteville  
 New England Mutual Life Insurance Co Eug C McGinnis genl agt 20 E Martin R501  
 New Globe Inc Morton B Kamsler pres, Chas Kohn sec-treas clothing 220 S Wilmington  
 New Hampshire Fire Insurance Co Frank H Moran state agt 20 E Martin R701  
 New River Hunting Club Herbert H Brimley pres, Harry T Davis sec-treas office State Museum bldg 101 Halifax  
 New York Cafe (Wm M Moras) 106 E Hargett  
 New York Life Insurance Co DeWitt D Phillips agcy organizer 239 Fayetteville R1102  
 New York Underwriters Insurance Co Benj S McKeel state agt 20 E Martin R712  
 Newbern Mabel (c) r201½ W. South  
 Newberne Nora E Mrs sten The News & Observer h2030 StMary's  
 Newberne Robt A (Nora E) sec Griffin-Hines Co Inc h2030 StMary's  
 Newberry Doshia (c) cook 236 S Boylan av  
 Newberry Edw (c; Susie) lab h203 Cannon  
 Newberry Hattie (c) dom r1009 Parker

P  
A  
R  
K  
E  
R

Transportation  
Co.

FAST  
AND  
DEPENDABLE  
FREIGHT  
SERVICE

RALEIGH, N. C.

228 E.  
MARTIN

# SANDERS MOTOR COMPANY

BLOUNT &amp; DAVIE STS.

PHONES 405 AND 406

 Authorized { FORD  
LINCOLN } Sales and Service

Newberry Susie (c) presser Sanitary Lndry h203 Cannon  
 Newberry Vermell (c) dom r1009 Parker  
 Newbold Arch B student r129 W Park dr  
 Newbold Nathan C (Eugenia B) div director State Dept of Public Instruc-  
 tion h129 W Park dr  
 Newbold Nathan C jr student r129 W Park dr  
 Newby Ashton B (Bessie E) auto mech h207 S Swain  
 Newcomb Chas W (Annie B) h513 Halifax  
 Newcomb Mary B Mrs sec Dr Henry G Turner r513 Halifax  
 Newcomb Robt T (Eliza L) mgr h2112 Fairview rd  
 Newell Britton (c) butler 211 NewBern av  
 Newell Eliza sten D Staton Inscoe r1901 Stone  
 Newell Lester L (Ophelia) teller CP&LCo r Hotel Raleigh  
 Newell Wm H (Neil B) city supt of streets h323 Hillsboro apt 8  
 Newkirk Benj F Rev (c; Charity) furn repr Saml Johnson h1212 (1214)  
 Pender  
 Newkirk Rudolph (c) lab r1212 (1412) Pender  
 Newlin Eliz tchr King's Business College r Y W C A  
 Newman C Lewis (Louisa A) editor h213 S McDowell  
 Newman Helen D opr Sou Bell Tel & Teleg Co r218 N Harrington  
 Newman Louisa A Mrs sten N C State College h213 S McDowell  
 Newman Ola K (wid Wade H) h218 N Harrington  
 Newman Ruby M opr SouBellTel&TelegCo r613 Polk  
 Newman Saml (c; Mary) lab h715 Saunders  
 Newman Saml E (Ruby M) clk h613 Polk  
 Newman Vincent r218 N Harrington  
 Newnham Fredk N (Ethel V) golf professional Carolina Country Club h  
 2130 Country Club dr  
 Newnham Fredk N jr student r2130 Country Club dr  
 News & Observer Publishing Co The Josephus Daniels pres Mary H Hor-  
 ton v-pres Josephus Daniels jr sec-business mgr Frank A Daniels  
 treas publr The News & Observer and N C Year Book 114 W Martin  
**NEWS & OBSERVER THE, The News & Observer Publishing Co Pub-**  
**lishers (Newspaper Published Every Day in the Year), 114-116 W**  
**Martin, Tel 1450**  
 Newsom Bennie (wid Alf K) r306 W North  
 Newsom Bolling S (Pauline; Cates Clnrs) v-pres J D Newsom Inc r RD  
 4  
 Newsom C Edgar slsmn J D Newsom Inc r127 New Bern av apt 102  
 Newsom J D Inc Jas D Newsom pres Bolling S Newsom v-pres Mrs  
 Margt W Newsom sec real est 15 W Hargett R802  
 Newsom Jas D pres J D Newsom Inc r127 New Bern av apt 102  
 Newsom Jos M (Ellen R) h115 Woodburn rd  
 Newsom Margt W (wid Walter R) sec J D Newsom Inc r127 New Bern  
 av apt 102  
 Newsom Pauline Mrs sten State Dept of Agri r RD 3  
 Newsom Robt student r201 N Wilmington  
 Newsome Albert R (Frances) sec State Historical Comn h1535 Iredell dr  
 Newton David W (Minnie O) circulation rep Times Pub Co h218 New  
 Bern av  
 Newton Decatur (M Alma) carp h319 E Martin  
 Newton Durward A clk r911 New Bern av  
 Newton Early E driver Teague's Dry Cleaning r322 E Martin  
 Newton Emma W slswn r218 New Bern av  
 Newton Ethel M r322 E Martin  
 Newton Foy sten N C State College r319 New Bern av  
 Newton Fredk W (H Ruth) soft drinks 209 S McDowell R16 r911 New  
 Bern av  
 Newton Ira T pntr Sir Walter Chevrolet Co r322 E Martin  
 Newton Iris E Mrs slswn Efir's Dept Store h1104 Glenwood av  
 Newton John W (Ella F) driver Carolina Clnrs Inc h322 E Martin  
 Newton Julius E clk r218 New Bern av  
 Newton Leon W (Iris E) clk The Great A & P Tea Co h1104 Glenwood  
 av  
 Newton Leon W jr slsmn r1104 Glenwood av  
 Newton Lonnie C (Lizzie C) caretkr Tabernacle Baptist Ch h911 New Bern  
 av  
 Newton Luther E (Maude G) barber Branch Barber Shop r11 W Cabarrus  
 Newton M Alma Mrs (The Newton Plant & Flower Co) h319 E Martin  
 Newton M W formn r311 W Jones  
**NEWTON MARSHALL E (Myrtle I), Agent Union Bus Sta h713 Holt**  
 Newton Maude G Mrs slswn Hudson-Belk Co r11 W Cabarrus  
 Newton Plant & Flower Co The (Mrs M Alma Decatur) 319 E Martin  
 Nicely Annie (c) r908 Johnson's al  
 Nichols Annie L Mrs (Annie Laurie Beauty Shop) r108 S Dawson  
 Nichols Horace weaver r1139 N Blount

# CROSS & LINEHAN CO.

## CLOTHIERS AND FURNISHERS

324-328 FAYETTEVILLE STREET

Nichols Ira S (Mattie H) real est h1202 Filmore  
 Nichols Jack H (Carroll E) supt Royal Baking Co r134 New Bern av  
 Nichols Jas (c; Oleta) brkylr h105 Washington (College Pk)  
 Nichols Laurence E (Willie P) proofreader Capital Printing Co r128 New  
 Bern av  
 Nichols Margt sten r109 N Bloodworth  
 Nichols R Edw (Jean B) supvr h127 New Bern av apt 105  
 Nichols Robt B gro 414 E Edenton h109 N Bloodworth  
 Nichols Ruby M r1202 Filmore  
 Nichols Sarah (c) dom r819 Cotton pl  
 Nichols Virginia W Mrs cash Hudson-Belk Co r Neuse N C  
 Nichols Wade A (Willie V) ins agt h327 W Hargett  
 Nichols Walter W (Blanche) h1139 N Blount  
 Nichols Wm H (c; Pearl) janitor h311 N Haywood  
 Nichols Willie V Mrs emp Hotel Carolina h327 W Hargett  
 Nichols Wyatt E (Virginia W) bkpr Wake County Savings Bank r Neuse,  
 N C  
 Nicholson Alma (c) dom r525 Hick's al  
 Nicholson Benj (c) lab r525 Hick's al  
 Nicholson David B purch agt State Laboratory of Hygiene r210 W Eden-  
 ton  
 Nicholson Dora (wid Jos W) r325 Polk  
 Nicholson Elva instr State Sch for the Blind and the Deaf r do  
 Nicholson Fannie P bkpr State Laboratory of Hygiene h210 W Edenton  
 Nicholson Jas D tob 209 S McDowell R3 h232 W Hargett apt 9-B  
 Nicholson Jos (c) lab h525 Hick's al  
 Nicholson Julia S Mrs sec Dr Robt P Noble r Lake dr  
 Nicholson Mary McC (wid John A) r210 W, Edenton  
 Nickens Della J (c) Indrs h814 E Davie  
 Niles Henry (c; Christine) lab h709 Briggs  
 Nine Frank M (Sarah B) ship clk Hudson-Belk Co r Cary, N C  
 Nipper Ivan (Effie) pntr h121 Dover  
 Nipper Jos A (Vallie L) textile wkr h1111 Harp  
 Nipper Mary supvr State Hosp r do  
 Nipper Virginia C (wid Hillary F) r1128 N Wilmington  
 Nipper Wm W (Annie C) pntr r1506 Oakwood av  
 Nipper Z Wm (Ida L) textile wkr h1141 N Blount  
 Niswonger H Ray (Lylie B) extension horticulturist N C State College h  
 308 Forest rd  
 Niven Jas E (Ida E) flgmn h506 Cole  
 Nixon Leland M (Murry H) chemist State Dept of Agriculture h2230  
 The Circle  
 Nixon Margt E student r118 N Wilmington  
 Nixon Walter (c; Addie B) h214 W Cabarrus  
 Noah Clarence H (Lucille S) asst rating specialist State Corp Comn h  
 1103 Wake Forest rd  
 Noble Flora (c) Indrs r327 S Haywood  
 Noble Irene (c) nurse StAgnes Hosp r do  
 Noble Mamie C Mrs tchr Wiley Sch h129 Woodburn rd  
 Noble Marcus C S jr (Dorothy M) clk h1922 StMary's  
 Noble R Fred (Mamie C) technician Raleigh Dental Laboratory h129  
 Woodburn rd  
**NOBLE ROBT P (Marie N), V-Pres The Raleigh Bldg & Loan Assn and  
 Physician 123 W Hargett, R515, h1647 Glenwood av, Tel 3531**  
 Noble Robt P jr (Madge B) r1647 Glenwood av  
 Noblin Ralph R (Willie R) eng Capital City Lndry h503 Oakwood av  
 Noel Saml O (c; Winifred B) assf cash The Mechanics & Farmers Bank  
 h1424 E Jones  
 Noell see also Nowell  
 Noell Adelaide slswn Boylan-Pearce Co Inc r117 S Bloodworth  
 Noell Ella M typist Occidental Life Ins Co of Raleigh N C r608 Hillsboro  
 apt 6  
 Noell Virginia P clk Compensation Rating & Inspection Bureau of N C  
 r608 Hillsboro apt 6  
 Noell W Cedric (Rosamond) eng in charge Southeastern Underwriters Ass-  
 sn h204 E Park dr  
 Noel Wm B (Pauline M) tobacconist h608 Hillsboro apt 6  
 Nolan Wm driver East Coast Stages Inc r404 S Dawson  
 Noland Co Inc John M Carmines mgr plmbrs supplies 206 S West  
 Noneman Walter L (Louise W) sec Occidental Life Ins Co of Raleigh, N  
 C h1931 Alexander rd  
 Nordan see also Norton  
 Nordan Annie M student r115 Georgetown rd  
 Nordan Berta E student r115 Georgetown rd

# C. H. STEPHENSON

## MUSIC COMPANY

# Frigidaire

Electric & Refrigeration

- Nordan Ernest C (Mamie B) sta firemn County Court House h1416 Fayetteville rd
- Nordan Jos N carp r314 S Dawson
- Nordan Jos W (Bessie D) bkpr Wake County Savings Bank h302 Perry
- Nordan Loughton clk The Great A & P Tea Co r314 Polk
- Nordan Mary A sten Ball & Ball r115 Georgetown rd
- Nordan Paul E (Christine) city firemn r115 Georgetown rd
- Nordan Wm H (Annie; Nordan's Service Sta) h115 Georgetown rd
- Nordan Wm H jr (Nordan's Elec Shoe Shop) r115 Georgetown rd
- Nordan's Electric Shoe Shop (Wm H Nordan jr) 414 Smithfield
- Nordan's Service Station (Wm H Nordan) 414 Smithfield
- Noreck Sol J (Bertha E) rep h206 E Jones apt 101
- Norfolk Southern Railroad Co Chas S Allen div frt and pass agt traffic dept 123 W Hargett R321 Herbert S Jones frt agt depot W Jones cor Glenwood av John S Cox supt W Jones cor Glenwood av Thos Mallard mstr mech yd and shops Sunrise av
- NORGE ELECTRIC REFRIGERATORS, Montfort Plumbing & Heating Co Dealers, 128 S Salisbury, Tel 127 (See marginal line, front cover and page 41)**
- Norlander Chas D student r6 Ferndell la
- Norman Alvin J repeater chf Postal-Teleg Cable Co r503 Polk
- Norman Cyril W (Lula W) clk CP&LCo h ss Hillsboro nr Meredith College
- Norman Henry P (Martha) mach r503 Polk
- Norman Jos H (Kath H) sta atndt r314 North Boundary
- Norman Jos H jr (Marie) phys State Prison r do
- Norman Jos R (Rebecca) contr h1002 E Jones
- Norman Kath H Mrs asst Olivia Raney Library r314 North Boundary
- Norman Mae Mrs h317 S Bloodworth
- Norman Milton (Martha H) slsmn h1227 Mordecai dr
- Norman Wm H clk The Equitable Life Assurance Soc of The U S r835 W Morgan
- Norment Claude E jr (c) student r611 E Cabarrus
- Norment Claude E Rev (c; Estelle M) pastor Rush Memorial A M E Zion Church h611 E Cabarrus
- Normil Jessie M (c) sch tchr r1111 Smithfield
- Norrell Jas A R (Juanita) linemn h531 E Franklin
- Norris Akel (c) lab r504 E Martin
- Norris Chas B r122 S Harrington
- Norris Cornelia A (wid Matthew T) r519 N Blount
- Norris E Lillian r122 S Harrington
- Norris Emma B student r1102 Wake Forest rd
- Norris Emma B (wid Herbert E) h1102 Wake Forest rd
- Norris Frances H student r1611 Ambleside dr
- Norris Garland C (Mary B; Garland C Norris & Co) h1611 Ambleside dr
- Norris Garland C & Co (Garland C Norris and Stacey W Allen) whse gros 122 Glenwood av
- Norris Georgianna (c) cook h504 E Martin
- Norris Georgie (c) maid 510 S Boylan av
- Norris Herbert B (Minnie R) real est r1102 Wake Forest rd
- Norris J Allen (Mary J) slsmn Garland C Norris & Co h1314 Glenwood av
- Norris Jas (c; Clara) lab r504 E Martin
- Norris Jas L instrumentmn State Hwy Comn r Y M C A
- Norris Jesse R (Dora F) slsmn C C Motor Co Inc h411 Horne
- Norris Lewis J prsmn r7 S Person
- Norris Minnie R Mrs clk State Pension Dept r1102 Wake Forest rd
- Norris Nellie R tchr Wiley Sch h1200 Glenwood av
- Norris Nora instr State Sch for the Blind and the Deaf r do
- Norris Saml P (Edith I) dentist C E Martin h2004 Glenwood av
- Norris Sarah E (wid Jas G) r1413 Hinton
- North Adelaide S Mrs clk State Industrial Comn h1 S Person
- North Blount Grocery (Bertha Meacham) 1122 N Blount
- North Carolina Assn Afternoon Newspapers Raleigh Bureau John C Baskerville mgr Sir Raleigh Hotel
- North Carolina Assn of Insurance Agents Inc John D Saint mgr 320 S Salisbury R802
- North Carolina Bank & Trust Co 239 Fayetteville
- North Carolina Bankers' Assn Paul P Brown sec 20 E Martin R507
- North Carolina Board of Elections Raymond C Maxwell executive sec Agricultural Bldg
- North Carolina Cotton Growers Co-Operative Assn Benj W Kilgore pres Manly G Mann sec-treas U Benton Blalock genl mgr 433 Fayetteville
- North Carolina Education Assn Jule B Warren sec 101½ Fayetteville
- North Carolina Equipment Co (Albert E Finley) rd machinery 3116 Hillsboro

P H O N E	<b>BUICK—OLDS—PONTIAC</b>	P H O N E
	<b>CADILLAC—LA SALLE</b>	
	Factory Authorized Sales and Service General Motors Values	
	<b>COMMONWEALTH MOTOR CO.</b>	
1416	421 FAYETTEVILLE ST.	1388

North Carolina Fieldmen's Conference Mrs Margt W Yates sec 20 E Main R309

**NORTH CAROLINA HOME INSURANCE CO OF RALEIGH**, Alex Webb Pres, Fabius H Briggs Jr V-Pres, Geo P Folk V-Pres-Sec, 901 Coml Natl Bank Bldg 20 E Martin, Tels 62 and 63

North Carolina Hotel Co H Aubrey Underwood pres Wade L Lancaster v-pres 232 W Hargett

North Carolina Inspection & Rating Bureau Landon Hill mgr 20 E Martin 10th fl

North Carolina Merchants Assn Willard L Dowell executive sec 234 Fayetteville R509

North Carolina Municipal Council Inc W Kelvin Gray executive sec 5 W Hargett R911

North Carolina Mutual Life Insurance Co (c) John D Lewis dist mgr 13 E Hargett

North Carolina Negro Teachers' Assn (c) Dr G E Davis (Charlotte, N C), executive sec 133 E Hargett

North Carolina Paper Co Inc Edwin B Haynes pres-sec-treas whol 311 S Blount

North Carolina Retail Coal Merchants Assn Chas M Farrar pres Lewis H Powell v-pres Drewry T Sawyer sec 803 Fayetteville

North Carolina School Book Depository Inc Alf Williams pres Alf Williams jr v-pres Arth E Lewis mgr 120 S Wilmington

North Carolina State College Agricultural Extension Service Ira O Schaub director 2205 Hillsboro

North Carolina State College Experiment Station Ira O Schaub dean 2205 Hillsboro

North Carolina State College Farm Robt J Harris supt Western blvd bey city limit

North Carolina State College of Agriculture and Engineering Dr Eug C Brooks pres Arth F Bowen treas Wm L Mayer registrar Cynthia Frierson asst registrar 2205 Hillsboro

North Carolina State Fair Effie F McInnis asst sec office Agricultural bldg

#### **NORTH CAROLINA—STATE OF**

**CAPITOL—On Square bounded by Wilmington, Morgan, Salisbury and Edenton**

Adjutant-General—Brig-Genl J VanB Metts, State Agricultural Bldg Annex

Agricultural Building—Chas E Barrow custodian W, Edenton cor Halifax

Agricultural Building Annex, 101 Halifax

Attorney-General—Dennis G Brummitt New Administration Bldg

Auditor—Baxter Durham Capitol Bldg

Bar Assn—Henry M London sec-treas New Administration Bldg

Board of Barber Examiners—Ralph P Branch executive sec 123 W Hargett R220

Board of Charities and Public Welfare—Mrs Annie K Bost comnr Agricultural Bldg

Board of Charities and Public Welfare (c)—Lawrence A Oxley director 15½ E Hargett

Board of Health—Dr Jas M Parrott health officer State Health Bldg

Board of Health (Bureau of Oral Hygiene)—Dr Ernest A Branch director State Health Bldg

Board of Health (Bureau of Preventive Medicines)—Dr Geo M Cooper director State Health Bldg

Board of Health (Bureau of Sanitary, Engineering and Inspection)—Warren H Booker director, State Health Bldg

Board of Health (Vital Statistics)—Dr John H Hamilton director State Health Bldg

Budget Bureau The—Hon John C B Ehringhaus governor and ex-officio director, Frank L Dunlap asst director State Revenue Bldg

Commissioner of Paroles—Edwin Gill Agricultural Bldg

**COMMISSIONER OF REVENUE—Allen J Maxwell, State Revenue Bldg, Tel 2300**

Corp Commission—W Thos Lee chairmn Geo P Pell and Stanley Winborne members R Otis Self clk State Departments Bldg

Court, Seventh Judicial District—Hon Wm C Harris judge, Jas C Little solr, Court House

**DEPARTMENT OF AGRICULTURE—Wm A Graham Comnr, Kitchen W Barnes Sec and Purch Agt, Agricultural Bldg, Tel 2300**

Department of Agriculture (Analytical Division)—W Grimes Haywood in charge Agricultural Bldg

Department of Agriculture (Division of Botany)—Jas L Burgess botanist Agricultural Bldg

ESTABLISHED 1867

**Alfred Williams & Co.**

119 FAYETTEVILLE STREET

ALL PHONES 4100

**BOOKSELLERS—OFFICE OUTFITTERS—ENGRAVERS****NORTH CAROLINA—STATE OF—Contd**

Department of Agriculture (Division of Chemistry)—Mary S Birdsong sec Agricultural Bldg  
 Department of Agriculture (Division of Dairies)—Algernon H Kerr chf Agricultural Bldg  
 Department of Agriculture (Division of Entomology)—Rowland W Leiby chf Agricultural Bldg  
 Department of Agriculture (Division of Fertilizer and Feed Inspection)—Thos L Gibson chf inspr Agricultural Bldg  
 Department of Agriculture (Division of Food and Oil)—Wm M Allen chf Agricultural Bldg  
 Department of Agriculture (Division of Markets)—Randall B Etheridge chf Agricultural Bldg  
 Department of Agriculture (Division of Publications)—Wm H Richardson editor Agricultural Bldg  
 Department of Agriculture (Division of Test Farms)—Fred E Miller director Agricultural Bldg  
 Department of Agriculture (Division of Weights and Measures)—Carson D Baucom supt Agricultural Bldg  
 Department of Agriculture (Veterinary Division)—Wm Moore veterinarian Agricultural Bldg  
 Department of Banking—Gurney P Hood comnr State Departments Bldg

**DEPARTMENT OF CONSERVATION AND DEVELOPMENT—John W Harrelson Director, State Agricultural Building Annex, Tels 2300, Extension 352**

Department of Conservation and Development (Division of Commerce and Industry)—Bryan W Sipe statistician Agricultural Bldg  
 Department of Conservation and Development (Division of Inland Fisheries)—John S Hargett in charge Agricultural Bldg  
 Department of Labor—Arth L Fletcher comnr State Agricultural Bldg  
 Department of Public Instruction—Arch T Allen supt State Departments Bldg  
 Department of Public Instruction (Division Negro Education)—Harold L Trigg in charge 15½ E Hargett  
 Department of Revenue—State Revenue Bldg  
 Departments Building—Chas E Barrow custodian W Edenton cor Salisbury  
 Governor—John C B Ehringhaus Capitol Bldg  
 Governor's Office of Relief—Ronald B Wilson, acting director State Revenue Bldg  
 Hall of History—Fred A Olds collr New Administration Bldg  
 Health Building—W Jones cor McDowell  
 Highway Commission—Edwin B Jeffress chairmn 111 E Morgan Wm H Rogers jr dist eng Court House  
 Highway Commission Building—111-115 E Morgan  
 Highway Purchasing Department—Wilmer Z Betts purch agt 111 E Morgan  
 Historical Commission—Albert R Newsome sec New Administration Bldg  
 Hospital—Dr Julian W Ashby supt, C Bradley Morris business mgr entrance Boylan dr (Dix Hill)  
 House of Representatives—Capitol Bldg 2d fl  
 Industrial Commission—Matthew H Allen chairmn Edmund W Price sec 5 W Hargett 11th fl  
 Insurance Department—Danl C Boney comnr State Departments Bldg  
**LABORATORY OF HYGIENE, Dr John H Hamilton Director Jefferson cor Dale, Tel 2300, Night Tel 1537**  
 Legislative Reference Library—Henry M London librarian New Administration Bldg  
 Library—Carrie L Broughton librarian New Administration Bldg  
 Library Commission—H Majorie Beal sec and director Agricultural Bldg  
 Lieutenant Governor—Alex H Graham Capitol Bldg  
 Local Government Commission—Chas M Johnson director of local government State Revenue Bldg  
 Motor Vehicle Bureau—Leland S Harris director State Revenue Bldg  
**MUSEUM—Herbert H Brimley Director, State Museum Bldg 101 Halifax, Tels 311 and 2300**  
 Museum Building—101 Halifax  
 National Guard Armory—220½ Fayetteville 3d fl  
 National Guard Band (120th Infantry)—Saml A Braxton leader meets Sundays 3 P M 220½ Fayetteville 3d fl  
 National Guard Service (120th Infantry)—Theo K Fountain capt meets Tuesdays 8 P M 220½ Fayetteville 3d fl  
 New Administration Building—W Morgan cor Fayetteville  
 Pension Department (See N C State Auditor)—Capitol Bldg



H. PAUL YELVERTON, Manager

104 S. DAWSON ST.

**MARTIN-YELVERTON CO.****FUNERAL HOME—AMBULANCE SERVICE**

PHONE 68 and 69

WE ARE NEVER LATE

**NORTH CAROLINA—STATE OF—Contd**

Prison—Geo R Pou supt, Haywood H Honeycutt warden 835 W Morgan  
 Purchasing Department (Division of Purchase and Contract)—Alf S Brower director 111 E Morgan  
 Revenue Building—S Salisbury cor Morgan  
 School Commission—LeRoy Martin sec State Revenue Bldg  
 School for the Blind and the Deaf—Gustavus E Lineberry supt Aven't's Ferry rd nr Ashe av  
 Secretary—Stacey W Wade Capitol Bldg  
 Secretary Land Grant Office—John P Cooper grant clk State Health Bldg  
 Senate—Capitol Bldg 2d fl  
**SUPERINTENDENT OF PUBLIC BUILDINGS AND GROUNDS—**  
 Wm D Terry, Capitol Bldg, Tels Day 2300, Night 2560  
**SUPREME COURT—**Walter P Stacy Chief Justice, Wm J Adams, Heriot Clarkon, Geo W Connor and Willis J Brogden Associate Justices, Edward Murray Clerk, New Administration Building, Tel 2654  
**SUPREME COURT LIBRARY—**John A Livingstone Librarian, New Administration Bldg, Tel 2300  
 Treasurer—Chas M Johnson Capitol Bldg  
 United States Co-Operative Crop Reporting Service—Frank Parker statistician Agricultural Bldg  
 Warehouse—Thos G McAlister mgr 211-225 W Lane  
 Warehouse System—Archie B Fairley supt Agricultural Bldg  
 World War Veterans Loan Fund—John H Manning comnr State Health Bldg  
 North Carolina Theatres Inc H F Kincey (Charlotte N C) genl mgr oprs Capitol, Palace and State Theatres 320 S Salisbury  
 North Carolina Truck Owners Assn Wilkins P Horton genl counsel 320 S Salisbury  
 North Carolina Weekly News Carroll Wilson mgr Sir Walter Hotel mezzanine  
 North Carolina Year Book The News & Observer Publishing Co publr 114 W Martin  
 North State Auto Wreckers (Harry B Mulowitz) 529 S Blount  
 North State Cafe (Chris P Peters) 229 S Wilmington  
 North State Club (c; Jas G Taylor) billiards 110 E Hargett  
 North State Printing Co (Danl B Cameron) 210½ Fayetteville R4  
 North Vanguard Presbyterian Church Rev R Kelly Davenport pastor 301 E Whitaker Mill rd  
 Northcutt Lydia (wid L Worcester) beauty opr Boylan-Pearce Co Inc r 108 S Dawson  
 Northey I Chipley Mrs dental asst Elmore N Lawrence h232 W Hargett apt M-E  
 Northwestern Mutual Fire Assn Jas M Battle genl agt 239 Fayetteville R307  
 Norton see also Nordan  
 Norton Albert (Mary) meat ctr r536 N Bloodworth  
 Norton Chas wood wkr K E Stahl Mfg Co r1503 New Bern av  
 Norton Grady H (Mary E) carp h1405 Hinton  
 Norton J Watson r506 S Salisbury  
 Norton Jas F r506 S Salisbury  
 Norton Jarvis J (Pauline M) slsmn City Ice & Fuel Co r506 S Salisbury  
 Norton Jesse J textile wkr r1405 Hinton  
 Norton Jos (Lena M) h506 S Salisbury  
 Norton Neta waitress Wilson's Coffee Shop r908 Boylan dr  
 Norton Wm M (Maggie) plmbr h403 N Dawson  
 Norvell Edw (c) lab h400 Grape  
 Norwood Ardelia (c) fnshr Sanitary Lndry h1105 S Blount  
 Norwood Arkie (c) h213 Spence  
 Norwood Chas (c; Evelyn) lab h304 Heck  
 Norwood Eva (c) cook r213 Spence  
 Norwood Eleanor (c) Indry wkr The Raleigh Lndry r506 S Haywood  
 Norwood Geo M (Norwood-Jones Co) r2817 Mayview rd  
 Norwood Jacob (c) lab r304 Heck

102 West Hargett St.

**A. LEE RAWLINGS & COMPANY**  
**CERTIFIED PUBLIC ACCOUNTANTS**  
 Audits—Systems—State and Federal Taxation  
 Telephone 3239

**The Raleigh Building and Loan Association**

A HOME FOR YOUR SAVINGS

# CONNOR & RUFFIN

GENERAL INSURANCE

SURETY BONDS

Commercial National Bank Building

Telephone 2637

- Norwood John (Mary A) acct U S Regional Agrl Credit Corp h2222 The Circle
- Norwood-Jones Co (Geo M Norwood) 1br 500 W Peace
- Norwood Jos V (Allie) h518 New Bern av
- Norwood Lou (c) cook r213 Spence
- Norwood Lula C (wid Jas M) h308 W Whitaker Mill rd
- Norwood Susan (c) dom h506 S Haywood
- Norwood Walter J (Nettie E) ship clk h518 Oakwood av
- Noslip Trebor E (Anna E) tel opr h802 New Bern av
- Nowell see also Noell
- Nowell Arth (c) Indrywkr Capital City Lndry r707 Carroll av
- Nowell Arth G (Mary K) mgr Nowell Clothing Co h1611 Jarvis
- Nowell B H atndt State Hosp r do
- Nowell Blanche U Mrs sten Sou Auction & Furn Co r Cary N C
- Nowell Clothing Co (W Shipp Murchison) 311 Fayetteville
- Nowell Dolly (c) dom h1001 Oberlin rd
- Nowell Furniture Co (Henry H Nowell) 124 E Hargett
- Nowell Henry H (Asenath W; Nowell Furn Co) h719 S Boylan av
- Nowell Henry L barber Sir Walter Barber Shop r620 Hillsboro
- Nowell Jas N student r127 New Bern av apt 102
- Nowell John farm hd State Hosp r do
- Nowell Lillian Indrs State Hosp r do
- Nowell Margt E (wid John W) h520 E Franklin
- Nowell Mozelle Mrs slswn Sou Auction & Furn Co h21 Dixie Trail
- Nowell Robt M student r127 New Bern av apt 102
- Nowell Talmadge G servicemn Rogers Bros Service Corp r620 Hillsboro
- Nowell Tressie Mrs chf Indrs State Hosp r do
- Nowell Virginia N Mrs h127 New Bern av apt 102
- Nowell Vivian bkpr Dr Jas R Rogers r Wendell, N C
- Nowell Wm M (Blanche U) mgr Sou Auction & Furn Co r Cary N C
- Nowell Wm T (Mozelle) slsmn Sou Auction & Furn Co h21 Dixie Trail
- Nuckles Clarence N (Eva M) auto mech Pine State Creamery Co h404 Glenwood av
- Nunn Annie (c) Indry wkr r518 E Davie
- Nunn Chas (c; Louise) waiter Louise Mahler h1008 S Person
- Nunn Chas E city firemn r221 W Martin
- Nunn Martha (c) cook h518 E Davie
- Nunn Theresa (c) Indry wkr r518 E Davie
- Nunnery Lester W (Lena B) prsmn Coml Printing Co r RD 4
- Nunnery Margt sten W H King Drug Co Inc r122 S McDowell
- Nygard J Wallace asst psychiatrist State Board of Charities and Public Welfare r Chapel Hill N C
- O K CLOTHING CO (V Claiborne Mansfield), Credit Clothiers, Women's and Misses' Ready-to-Wear, Men's Clothing 113 E Martin**
- OK CITY LAUNDRY, Robt E Dunn Mgr, 436 S Salisbury, Tels 180 and 181 (See page 39)**
- Oak City Lodge No 3 A F & A M (c) meets 1st and 3d Tuesdays 8 P M 427 S Blount
- Oakes Ervin D (Marian L) slsmn City Ice & Fuel Co h121 Wakefield
- Oakley Howard (c) lab r546 E Davie
- Oakley Myrtle student nurse Rex Hosp r do
- Oakley Tempie (c) cook r546 E Davie
- Oaks Sallie A (wid Thos E) h809 Brooklyn
- Oaks Wm E (Capital Realty Co) r809 Brooklyn
- Oakwood Cemetery Chas H Wallace supt Oakwood av nr Linden
- Oates Wm A (Virginia E) supt h2208 Fairview rd
- Oberlin Baptist Church (c) Rev Alex A Morrissey pastor 804 Oberlin rd
- Oberlin Public School (c) 1012 Oberlin rd
- O'Briant Henry H (Bettie A) r315 E Martin
- O'Briant Joel (Kath J) solr r1005 W Lenoir
- O'Burn Geo (c) r133 W Cabarrus
- Occidental Life Insurance Co Wm H Trentman agcy field director sls div 123 W Hargett R218
- OCCIDENTAL LIFE INSURANCE CO OF RALEIGH, N C, Laurence F Lee Pres, Lisle C Cortright V-Pres, Walter L Noneman Sec, C Elsworth Hyre Treas, Ralph A Gibson Asst Sec, Ground Floor Professional Bldg, S McDowell cor W Hargett, Tel 2343**
- O'Daniel Juanita Mrs fcty wkr h122 N Harrington
- O'Daniel Rosalie clk Staudt's Bakery r122 N Harrington
- O'Daniel Roy I r122 N Harrington
- ODD FELLOWS BUILDING, Garrett L Vinson Mgr, 15 W Hargett, Office R715, Tel 4284**
- Odd Fellows Building (c) 115½ E Hargett
- Odd Fellows Building Barber Shop (c; Cullen K Hunt) 15 W Hargett bsmt
- Odd Fellows Hall (c) 115½ E Hargett

# THOMAS H. BRIGGS & SONS, Inc.

The Carolina's Oldest Wholesale and Retail  
Hardware House

Oddity Beauty Shoppe (Mrs Margt Rozar) 15 W Hargett R610  
Oden Corinne asst bkpr Sir Walter Chevrolet Co r322 Perry  
Odom Margt E sten The Equitable Life Assurance Soc of The U S r513  
N Bloodworth

Odom Max (c) pastrymn Sir Walter Hotel r216 Camden  
O'Donnell Dorothy sten N C State College r714 W Morgan  
O'Donnell Hubert clk Wachovia Bank & Trust Co r714 W Morgan  
O'Donnell J Burt bkpr Morris Plan Bank of Raleigh r714 W Morgan  
O'Donnell John E (Anne W) slsmgr Holland Furnace Co h714 W Morgan  
Ogle Zonabell Mrs historian Rex Hosp r do  
**OHIO NATIONAL LIFE INSURANCE CO, James W Moore Genl Agt,  
515 Odd Fellows Bldg, 15 W Hargett**

O'Keefe Arlie Mrs r311 W Hargett  
O'Keefe Danl J (Cath; Eureka Mattress Co) h820 E Hargett  
O'Keefe Lawrence mattress mkr Eureka Mattress Co r820 E Hargett  
O'Kelley Mary musician W P T F Radio Co r21 Enterprise  
O'Kelley Rosa M (wid Thos) h21 Enterprise  
O'Kelley Wm musician r21 Enterprise  
O'Kelly Anna P tchr Washington Sch r405 Park av  
O'Kelly John H (c; Anna P) taxi driver h405 Park av  
O'Kelly Roger D (c; O'Kelly's Legal Bureau) r421 S Blount  
O'Kelly's Legal Bureau (c; Roger D O'Kelly) 13 E Hargett  
Okrey Bessie (c) dom r120 Idlewild av  
Okrey Dennis (c) lab r120 Idlewild av  
Old City Cemetery 534 New Bern av  
Old Rose Inn (Mrs Annie B Battle) restr 128 W Hargett  
Oldham C Carroll mus director r422 Cutler  
Oldham Chas L prsmn Bynum Printing Co h601 Elm  
Oldham David carp r420 W Peace

**OLDHAM GEO A (Anna J), Sec Oldham & Worth Inc, h422 Cutler, Tel.  
3783**  
Oldham Helen nurse Rex Hosp r do  
Oldham Marjorie sten Robt L McMillan r410 N Blount  
Oldham Millard B supvr State Hosp r do  
**OLDHAM & WORTH INC, Hal V Worth Pres-Treas, James C Byrd V-  
Pres, Geo A Oldham Sec, Lumber and Building Material S West cor  
Cabarrus, Tel 154 (See marginal line front cover and page 33)**  
Olds Fred A Public School 204 Dixie Trail  
Olds Fred A sec Associated Charities and collr State Hall of History r111  
E North

Olive C Clinton r Wake County Home  
Olive Frank (Lindell) agt Home Security Life Ins Co h318 E Martin  
Olive Grace (wid Percy) clk r216 N Person  
Olive Jack B (Dora W) slsmn Efirid's Dept Store r315 E Lane  
Olive Toy E bus opr CP&LCo r Hotel Wiley  
Olive W F guard State Prison r do  
Oliver Adlai S (Camille D) phys 123 W Hargett R707 h2627 Fairview rd  
Oliver Clyde H (Mary M; Budleigh Service Sta) h408 S Boylan av  
Oliver Edwin W printer Mendenhalls Print Shop r614 S Salisbury  
Oliver Lewis A (Elma M) slsmn r614 S Salisbury  
Oliver Mary M Mrs sten State Dept of Public Instruction h408 S Boy-  
lan av

Oliver Maude Mrs h108 S West  
Oliver Rowland S (Abbie H) sec N C Div Natl Cotton Seed Products Assn  
Inc h500 Graham

Olivia Raney Library Mrs Jas S Atkinson librarian 107 Hillsboro child-  
ren's dept 4 S Salisbury  
Olivia Raney Library Apartments 105 Hillsboro  
Olmsted Albert L USMC r1004 W Cabarrus  
Olmsted Harvey B (Effie D) bkbnr h1004 W Cabarrus  
Olmsted Sarah F r1004 W Cabarrus  
O'Loughlin Frank (Celia) metalwkr K E Stahl Mfg Co h1406½ Fayette-  
ville rd

O'Loughlin Frank jr furn repr r1406½ Fayetteville rd  
Olsen Wm C (Elsie) pres Wm C Olsen Inc h1806 Glenn av  
Olsen Wm C Inc Wm C Olsen pres civ engs 5 Exchange pl R405  
Oman Andrew E (Jessie B) leader rodent control work N C State College  
h1701 Dare

O'Neal Anderson (c; Emma) chauf h408 S Blount  
O'Neal Annie Mrs slswn Efirid's Dept Store h217 N Boylan av  
O'Neal Bettie Mrs r1806 Wills av  
O'Neal Ella (c) dom r320 Battle  
O'Neal Furney (c; Lucy) lab r207 Idlewild av  
O'Neal Iola (c) dom r207 Idlewild av  
O'Neal Jas (Eula G) mgr Raleigh Letter Writers h558 New Bern av  
O'Neal Macon farmer r Wake Forest rd nr Rolesville rd



Office  
Appliances



Typewriters



Adding  
Machines



Clips and  
Punches



Stationery



Printing



Office  
Furniture



File Cabinets



Bookkeeping  
Systems

Everything  
for the  
Office

125  
Fayetteville  
St.

PHONE  
135

# BOYLAN-PEARCE CO.

NORTH CAROLINA'S MOST EXCLUSIVE DEPARTMENT STORE  
PHONE 4020

O'Neal Martha (c) dom r800 E Hargett  
 O'Neal Otha W farmer r Wake Forest rd nr Rolesville rd  
 O'Neal R Milton (Annie) clk Southeastern Exp Co h217 N Boylan av  
 O'Neal Vernon auto mech h Wake Forest rd nr Rolesville rd  
 O'Neal Vernon C (Jeannette) prsmn Bynum Printing Co h1806 Wills av  
 O'Neil Chas J r Y M C A  
 O'Neil Earl agt Life Ins Co of Va r1028 Boylan dr  
 O'Neil G Hubert (Marion) truck driver h33 S Swain  
 O'Neil Jas F (c; Iola) porter Coml Printing Co h807 E Davie  
 O'Neil Lucy (c) prsr Perry's h1018 E Jones  
 O'Neil Robt C (Clarice R) truck driver h15 S Swain  
 O'Neil Thos W (Mabel) clk h215 N Wilmington  
 O'Neill Hilda M Mrs weaver r1137 N Blount  
 O'Neill Hubert P textilewkr r1137 N Blount  
 O'Neill John W (Emma) textilewkr h1137 N Blount  
 O'Neill Octavia r1137 N Blount  
 Onley Brady (c) farmer r631 Cannon  
 Only Addie (c) matron The Mary Talbert Home r750 S Wilmington  
 O'Quinn Emma A (wid Jesse L) h224 N Person  
 Order of Railway Conductors Local No 264 meets 1st and 3d Sunday 2  
 p m 15 W Hargett  
 Orders W Carl (Willia D) ice cream mkr Pine State Creamery Co h3151  
 Stanhope av  
 Organ Frances (c) student r303 W Lenoir  
 Orgen Printing Co (c) Claude E Whitaker mgr 116 E Hargett  
 Ormond John J (c; Annie) lab h548 E Cabarrus  
 Orrell E Flossie r1410 Fayetteville rd  
 Orrell Jas E paper hngr r1410 Fayetteville rd  
 Orrell Jas E jr (Dimoke R) paper hngr h1410 Fayetteville rd  
 Osborne Daisy instr State Sch for the Blind and the Deaf r do  
 Osborne Dock (c) hsemn 1109 Cowper dr  
 Osborne Ila clk r320 E Edenton  
 Osborne Roy M (Annie C) h2407 Clark av  
 Osborne Thos (c; Mabel) hlpr h508 E Cabarrus  
 Osmore Earl linemn r420 W Peace  
 Otey Chas K (c; Dora W) r125 W Cabarrus  
 Otey Henry G (c) h125 W Cabarrus  
 Otey Josephine H tchr Lucille Hunter Sch r125 W Cabarrus  
 Otis Elevator Co Wm E Taylor mgr 13 Exchange pl  
 Ott Wyatt K (Annie S) service mgr Montgomery-Mutart Inc h851 Try-  
 on  
 Outlaw David W (c) lab h908 E Martin  
 Outlaw Mary (c) dom h218 Cabarrus al  
 Outten Odell (c; Cora) lab h705 S Tarboro  
 Overby Chas W (Martha E) h821 W Morgan  
 Overby Sophronia Mrs r Wake County Home  
 Overman Mary R tchr Murphey Sch r230 E North  
 Overman Ruben O slsmn Hudson-Belk Co r RD 2  
 Overstreet Willard H (Loula) slsmn Standard Brands Inc h400 Aycock  
 Overton Benj (c) orderly St Agnes Hosp r do  
 Overton Imogene atndt State Hosp r do  
 Overton Lindsay student r602 E Franklin  
 Overton Roy T (Helen) eng h602 E Franklin  
 Owen Eliz A sten r131 Hawthorn rd  
 Owen Jeter M (wid Edw B) h131 Hawthorn rd  
 Owen John F (Mary M) phys State Hosp h725 S Boylan av  
 Owen Margt J student r131 Hawthorn rd  
 Owen Sudie M bkpr Job P Wyatt & Sons Co r116 W Jones  
 Owens Elwood M (Minnie M) huckster h543 E Hargett  
 Owens Emma D (wid Jesse E) h1712 Park dr  
 Owens Henrietta sten State Board of Health r1712 Park dr  
 Owens Jessie E r1712 Park dr  
 Owens John L (Lou) fcty supt Sou States Iron Roofing Co h223 N Har-  
 rington  
 Owens Jos (c) lab r12 Lee  
 Owens Lottie W r543 E Hargett  
 Owens Louie (Irma) truck driver r323 E Martin  
 Owens Maggie L r543 E Hargett  
 Owens Wm L (Bettie E) welder h225 E Davie  
 Owensby Azalee B Mrs office sec Y W C A h317 E Jones  
 Owensby Chas J (Azalee B) supplymn h317 E Jones  
 Oxley Lawrence A (c; Mamie) director negro div work State Board of  
 Charities and Public Welfare h1418 Oakwood av  
 Pace Annie r Wake County Home  
 Pace Annie G (wid R Allen) r526 Polk  
 Pace Bruce R mech Raleigh Nash Co r Westover  
 Pace Eug H barber Union Barber Shop r529 Fayetteville

# DURHAM LIFE INSURANCE CO.

HOME OFFICE: RALEIGH, N. C.

## ORDINARY AND INDUSTRIAL

Pace Hazel atndt State Hosp r do  
 Pace John (c) lab h617 Church  
 Pace Ludie A (wid Edw R) h604 Glenwood av  
 Pace Malinda (c) dom h406 Bledsoe av  
 Pace Martha S Mrs bkpr Rex Hosp h120 Pace  
 Pace Maxey D (Eliz) dist traffic mgr Sou Bell Tel & Teleg Co h2011½  
 Fairview rd  
 Pace Nathan A (Brooksie E) hlpr h1020 Boylan dr  
 Pace Robt F clk U S Int Rev Office r Cary N C  
 Pace Sarah J r Wake County Home  
 Pace Vernon D printer The News & Observer r408 N Person  
**PACIFIC MUTUAL LIFE INSURANCE CO OF CALIFORNIA.** Joseph  
 M Jenrette Dist Mgr, 702 Capital Club Bldg 18 W Martin, Tel 277  
 Packer Bettie clk Wachovia Bank & Trust Co r319 New Bern av  
 Padgett see also Page  
 Padgett Edw G safety inspr State Industrial Comn r Winston Salem N C  
 Padgett Ernest L (Evelyn C) mach State Hwy Comn r308 Poplar  
 Padgett W Rodney (Hattie) lino opr Coml Printing Co h515 Cutler  
 Page see also Paige  
 Page Alice (c) dom r320 E Cabarrus  
 Page Anna B (c) cook r504 E Martin  
 Page Benj F (Bertha C) pres W H King Drug Co Inc h305 W Park dr  
 Page Chas C (Alena B) h903 Glenwood av  
 Page Cossie E (Lucy) hlpr h217 N Harrington  
 Page Dempsey r1114 New Bern av  
 Page Devester (c) lab h712 B (Oberlin)  
 Page Eliz J slswn Efird's Dept Store r903 Glenwood av  
 Page Eliz M r305 W Park dr  
 Page Eula E r410 Kinsey  
 Page Eura E agt Life Ins Co of Va r114 New Bern av  
 Page Frances R student r903 Glenwood av  
 Page Frank (Ella M) pres Property Loans Inc Title Guaranty Ins Co and  
 v-pres and associate trust officer Wachovia Bank & Trust Co h916  
 Cowper dr  
 Page Jas H (c; Lula) hlpr h709 B (Oberlin)  
 Page Jasper (c; Mabel) hlpr r752 Fayetteville  
 Page Jesse M jr student r410 Kinsey  
 Page Jesse M Rev (Z Estella) h410 Kinsey  
 Page Jessie (c) dom r320 E Cabarrus  
 Page Joel L (Vallie M) electn h305 Glenwood av  
 Page John J (Vera) clk The Great A & P Tea Co r217 N Harrington  
 Page Le Grande clk r903 Glenwood av  
 Page Leta V sch tchr r410 Kinsey  
 Page Lola E nurse r410 Kinsey  
 Page Lonza (c; Bertha) driver Allsbrook-Spiers Inc h1212 Hill  
 Page Louise nurse State Hosp r do  
 Page Lucille (c) cook r108 N West  
 Page M Louise h620 W Jones  
 Page Mary A prin Fred A Olds Sch r620 W Jones  
 Page Nathaniel (c) delmn r1412 E Jones  
 Page Thos (c; Edna) lab h100 Lake  
 Page Trust Co Saml J Hinsdale liquidating agt and conservator 200 Fayetteville  
 Page Vera Mrs slswn F W Woolworth Co r217 N Harrington  
 Paget see also Padgett  
 Paget Edwin H associate prof N C State College r114 Park av  
 Paget J Harold (Margt L) supt of power CP&LCo r918 Cowper dr  
 Paige see also Page  
 Paige Ernest (c; Victoria) janitor h712 2d  
 Paige Hoke M (Cath R) agt Life Ins Co of Va r805 N Bloodworth  
 Paige John (c; Allie) janitor h1306 E Edenton  
 Paige Martha (c) student r1306 E Edenton  
 Pair Sidney (c) lab r1110 S Blount  
 Pakula Arth projectionist The Capitol Theatre r304 Polk  
 Pakula Harry spl del msngr USPO r304 Polk  
 Pakula Hulda (wid Lipman) h304 Polk  
 Pakula Melvin auditor r304 Polk  
 Palace Theatre North Carolina Theatres Inc oprs Jas S Howard  
 mgr motion pictures 113 W Martin  
 Palmer Amanda (c) dom h1310 Pender  
 Palmer Arth L (Dudley) cash Wilson & Co r203 N Blount  
 Palmer David R (Adelaide P) h2510 Vanderbilt av  
 Palmer Dudley Mrs priv sec Durham Life Ins Co of Raleigh N C r203 N  
 Blount  
 Palmer Jos M r1114 New Bern av  
 Palmer Melvina (c) dom r323½ W South

B-N  
MOTOR  
CO



Distributors

ROCKNE  
PIERCE-ARROW  
STUDEBAKER  
AUSTIN

116 E.  
Morgan

THE CAPITAL	<i>Coca-Cola</i>	BOTTLING CO.
DELICIOUS		REFRESHING

Palmer Oren A (Lillie) supt method sub sta CP&LCo h3403 Hillsboro  
 Palmer Vernon D (Eliz S) field agt r12 E Lenoir  
 Palmer Wade auto mech C Titus Rand r114 E Davie  
 Palmer Wm (c; Bonnie) lab r1310 Pender  
 Palmer Wm H (c; Annie G) pkr h826 Cotton pl  
 Palmetto Fruit Store (Alex M Vurnakes, Steve Loomos) 204 S Salisbury  
 Pankey Mary (c) soft drinks 722 E Davie r801 do  
 Pannell Susie supvr operating rm Rex Hosp r do  
 Panther Branch Club Inc Bartholomew Streb pres Louis M Connor sec-  
 treas office 20 E Martin R504 clubhouse 18 miles south of city on,  
 Fayetteville rd  
 Papajohn John (Helen) confr 201 S Wilmington r516 New Bern av  
 Papajohn Sophia J clk John Papajohn r516 New Bern av  
 Pappas Peter (Capitol Restr) r15 S West  
 Papson Geo cook The Mecca Luncheonette r219½ S Wilmington  
 Paramore Leroy R asst in farm management N C State College r106  
 Horne  
 Pardee J Grove adjuster claim dept U S Fidelity & Guaranty Co of Balt-  
 imore Md r Bland Hotel  
 Pardue J Roy (Iris K) bkpr Raleigh Nash Co r516 Cole  
 Parham Allen (c; Cath) h313 Pugh  
 Parham Bettie E (c) instr Shaw University r do  
 Parham Frank C (Rosa M) signalmn h728 W Hargett  
 Parham Kennon W acct 15 W Hargett R602 r Carolina Hotel  
 Parham Louis H (Bettie) r720 W Jones  
 Parham Margt nurse 406 Polk r do  
 Parham Mary E (wid Jas L) asst bkpr Thos H Briggs & Sons Inc h720  
 W Jones  
 Parham Rosa H (wid Robt E) h406 Polk  
 Parham Sallie D mus tchr 406 Polk r do  
 Parham Saml V slsmn Pine State Creamery Co r406 Polk  
 Parham Scott (c; Elsie) lab r414 E Davie  
 Parham Wm barber r321 E Morgan  
 Paris I Neal r318 W Edenton  
 Paris Isaac H (Lucy W; White & Hodgins Co) h318 W Edenton  
 Paris Raymond W clk White & Hodgins Co r318 W Edenton  
 Parish see also Parrish  
 Parish Nellie F Mrs sten Thos D Parish h1317 Dale  
 Parish Rose (wid Henry N) h568 New Bern av  
 Parish Thos D (Nellie F) lawyer 220 S Salisbury R409 h1317 Dale  
 Park Albert P r1535 Carr  
 Park Chas B (Effie B) v-pres Times Pub Co and instr and supt shops N  
 C State College h125 Hawthorn rd  
 Park Chas B jr (Marie) agt Am Oil Co h6 Hope  
 Park Eliz R student r1535 Carr  
 Park John A (Lily P) pres-genl mgr Times Pub Co h1535 Carr  
 Park John A jr classified adv mgr Times Pub Co r1535 Carr  
 Park Roy H with N C Cotton Growers Co-Operative Assn r127 New  
 Bern av apt 406  
 Park Thos N (Frances M) civ eng State Hwy Comn r1405 Hillsboro  
 Parker Albea S Rev (Etta T) pastor Central M E Ch (South) h228 New  
 Bern av  
 Parker Alex M student 126 N McDowell  
 Parker Alf C hlpr r326 Georgetown rd  
 Parker Alice (wid Jas) r1016 E Martin  
 Parker Ann (c) h906 Johnson's al  
 Parker Annabelle (wid Jack) h8 W Franklin  
 Parker Annie W (wid Geo R) h108 N McDowell  
 Parker Archie M r304 Oakwood av  
 Parker Artelia (c) student r936 E Hargett  
 Parker Arth B truck driver r326 Georgetown rd  
 Parker B Moore bkpr Wachovia Bank & Trust Co r129 Hillcrest  
 Parker Bessie (c) r400 Grape  
 Parker Bonnie L (c) cook Jiffy Grill r419 S Haywood  
 Parker Brantley S (Florence M) carp h326 Georgetown rd  
 Parker Bros & Co (Walter A, Linus M and Clyde E Parker) cotton dlrs  
 303½ S Wilmington  
 Parker Cath r218 N East  
 Parker Chas J jr (Ann V) pres Sou Sch Supply Co Inc and reporter The  
 News & Observer h718 Nash dr  
 Parker Clyde E (Parker Bros Co) h304 Oakwood av  
 Parker Della (c) dom h419 S Haywood  
 Parker Dollie (c) h1304 Hill  
 Parker Dorothea D r820 Cowper dr  
 Parker Edw E student r126 N McDowell  
 Parker Eliz M sch tchr r126 N McDowell

# R. M. PARROTT & SON

OFFICE EQUIPMENT—SUPPLIES

"The memory of quality lingers long after the price is forgotten."

330 S. SALISBURY ST.

PHONE 2987

Parker Eliz M (wid Chas J) h126 N McDowell  
 Parker Emmett O (Mattie J) mach h203 Dixie Trail  
 Parker Ethel G r304 Oakwood av  
 Parker Etta M (c) maid Sch for the Blind and the Deaf r747 Fayetteville  
 Parker Fannie R (wid Roland) slswn Hudson-Belk Co r108 E North  
 Parker Fernando W (Julia P) sec-treas Parker's Inc h501 Tilden  
 Parker Florence C Mrs clk N C Inspection & Rating Bureau r1913 Sunset dr  
 Parker Francis (c) restr wkr Jack's Grill r419 S Haywood  
 Parker Frank (Belle P) statistician State-U S Co-Operative Crop Reporting Service h108 Cox av  
 Parker Harry O acct Wm M Russ & Co r108 N McDowell  
 Parker Henry N mgr Sou Sch Supply Co Inc r126 N McDowell  
 Parker House (Mrs Margt F Parker) bdg 119 E Edenton  
 Parker J Weston (Elsie M) h8 E Dixie dr  
 Parker J Yates emp U S Regional Agrl Credit Corp r312 New Bern av  
 Parker Jas J chemist r126 N McDowell  
 Parker Jimmie pres Business and Professional Women's Club Inc r Wake Forest rd

Parker Jos driver r317½ S Blount  
 Parker Julia (c) lndrs r1304 Hill  
 Parker Julian O r203 Dixie Trail  
 Parker Len H (c; Bessie) cook h936 E Hargett  
 Parker Linus M (Mae D; Parker Bros & Co) h820 Cowper dr  
 Parker Linus M jr student r820 Cowper dr  
 Parker Linville B (Eliz B) auditor State Treas h507 N East  
 Parker Linwood W servicemn Wynne Radio Co h127 New Bern av apt 20  
 Parker Louise A jr supvr SouBellTel&TeleCo r10 Daisy  
 Parker Lula E supt State College Sta USPO r2702 Hillsboro  
 Parker Margt (c) dom r419 S Haywood  
 Parker Margt F (wid B Moore; Parker House) h119 E Edenton  
 Parker Margt L (wid Millard L) r2114 Ridgecrest  
 Parker Marie sten Coml Credit Co r501 Tilden  
 Parker Mary (c) cook r521 E Cabarrus  
 Parker Mary A clk U S Rubber Products Inc r1001 W South  
 Parker Mary L student r820 Cowper dr  
 Parker Mary S (wid Richd A) h1001 W South  
 Parker May T (Louise A) mech Sanders Motor Co h10 Daisy  
 Parker Myrtle (c) student r419 S Haywood  
 Parker Nathan (c) hlpr r1201 S Blount  
 Parker Roosevelt (c; Mary) lab r307 W Lenoir  
 Parker Roy G (Ruby G) plmbr 810 Glenwood av h do  
 Parker Sadie E clk State College sta USPO r2702 Hillsboro  
 Parker Sadie F (wid Geo S) r3201 Hillsboro  
 Parker Saml D (Katie E) hlpr h302 E Whitaker Mill rd  
 Parker Thos B (Penelope A) h218 N East

**PARKER TRANSPORTATION CO (W D Parker) Fast and Dependable Freight Service 228 E Martin (See right side lines)**

**PARKER V O (Annie L) Pres V O Parker Co, h317 E Jones, Tel 1594**

**PARKER V O CO, V O Parker Pres, Malcolm M Laster Sec, Real Estate Rentals, Insurance and Loans 125 S Salisbury, Tel 2257 (See left top lines)**

**PARKER VALLIE M, Public Stenographer Hotel Sir Walter, 400 Fayetteville, Tel 2600, h2702 Hillsboro, Tel 963-J**

Parker Vernell (c; Rosa) h217 Cannon

Parker Virgie L sten r203 Dixie Trail

Parker W Cary r108 N McDowell

Parker W Ray (Effie M) electn Bland Hotel r1001 W South

Parker W Rea slsmn Sou Store Equipment Co r Beech Ridge rd nr Breeze rd

Parker Walter A (Margt B; Parker Bros & Co) h1201 Wake Forest rd

Parker Wm (c; Etta M) lab r747 Fayetteville

Parker Wm A (Mary C) clk r218 N East

Parker Wm A jr r218 N East

Parker Wm D (Parker Transportation Co) r Smithfield N C

Parker's Inc J Clinton Moore pres Dewey D Sanderford v-pres Fernando W Parker sec-treas druggists 311 S Wilmington

Parkerson L E genl agt Sinclair Refining Co r Mansion Park Hotel

Parkhurst Harleigh Major (Mary W) USA h1515 Scales

Parkhurst Mary student r1515 Scales

Parks Fannie (c) dom h1294 E Edenton

Parks Gabe (c; Grace) lab h619 Cannon

Parks Howard P service sta atndt Firestone Service Stores Inc r128 N Wilmington

204-207 Lawyers Building

**ROBERT G. YANCEY**  
 General Insurance and  
 Surety Bonds

Phones 4163 and 4164

Tin, Tile and Slate  
Roofing, Galvanized  
Iron and Copper Cor-  
nice and Skylights,  
Heating, Ventilating  
and Air Conditioning.  
Asbestos Shingles

# BAKER & RAWLS

## ROOFING COMPANY

408-410 W. Davie St. Phone 147

Barco Asphalt Roof-  
ing Products, Ready-  
Roll and Built-up  
Roofing, Roof Coat-  
ings, Protective  
Paints, Metallic Red-  
Asphalt Shingles  
Water-Proofing

Parks Jacob (c) lab r1300 Center  
Parks Ralph W (Beatrice H) trav slsmn h2311 Fairview rd  
Parks W Clemon (c; Jennie) chauff r611 S East  
Parkview The apts 206 E Jones  
Parmer Inez Mrs slswn r1207 S Person  
Parnell Alvin T (Ada H) prsmn h1002 N Blount  
Parris Evangelist (c) h21 Bragg  
Parris Roscoe E (Bettie S) lawyer 320 S Salisbury R707 h509 Cole  
Parrish see also Parish  
Parrish Albert A cond r411 New Bern av  
Parrish Chas K (Louise F) prsmn h312 S Swain  
Parrish Cliff F (Juanita B) in charge poultry extension N C State Col-  
lege h2820 Clark av  
Parrish Dock T (Rita) bodymn r709 Hillsboro  
Parrish Dorothy r555 New Bern av  
Parrish Durwood sta atndt r555 New Bern av  
Parrish Eliz beauty opr r127 Halifax  
Parrish Etta (wid J Atlas) r211 S Harrington  
Parrish Frances E (wid Tiberius B) h420 W Peace  
Parrish G G mech Sanders Motor Co r RD 2  
Parrish Gertrude (c) dom r Harding at end  
Parrish Henry (c; Cleo) blksmith Capital Ice & Coal Co Inc h207 Heck  
Parrish Henry (c) lab r Harding at end  
Parrish Hubert T (c; Mamie) lab h320 S Haywood  
Parrish I Myrtle r420 W Peace  
Parrish I Pauline r420 W Peace  
Parrish Kenneth L (Bessie) carp h609 N Dawson  
Parrish Krinson L (Gladys) r609 N Dawson  
Parrish Louise Indry wkr r809 Belmont  
Parrish Lucille textilewkr r609 N Dawson  
Parrish Minerva (c) dom h Harding at end  
Parrish Rayford L textilewkr r609 N Dawson  
Parrish Rita Mrs opr Poole's Beauty Shoppe r709 Hillsboro  
Parrish Robt W r211 S Harrington  
Parrish Talmage P (Lottie L) mach h404 W Morgan  
Parrish W Oscar (Ida M) carp h420 W Peace  
Parrish Wiley R (Eugenia M) h528 N East  
Parrish Wm L (Vernie E) buyer r210 S Harrington  
Parrish Zenoba r211 S Harrington  
Parrott Carl r323 E Morgan  
Parrott Frank A (Alma C) section hd h224 N McDowell  
Parrott Hattie S supvr State Dept of Public Instruction r2203 Ridgecrest  
Parrott Jas M Dr health officer State Board of Health r Sir Walter Hotel  
Parrott Lisbeth sten State Board of Charities and Public Welfare r Chapel  
Hill N C  
Parrott Maude A (wid Rowland M) h1809 Fairview rd  
Parrott Nannie clk r116 N Bloodworth  
PARROTT R M & SON (Rowland M Parrott Jr), Office Supplies, Sta-  
tioners, Filing Devices, Mimeographing and Mailing Machines, 330  
S Salisbury, Tel 2987 (See right top lines)  
Parrott Rowland M jr (Mary E; R M Parrott & Son) r1809 Fairview  
Parrotte Kate D (c) r111 W South  
Partenheimer Margt tchr Hugh Morson High Sch r127 E Edenton  
Partin Alf (c; Roberta) janitor h618 S West  
Partin B Fredk slsmn Geo H Stancil r109 Polk  
Partin Chas R (Mary P) lawyer h1409 Mordecai dr  
Partin Danl H (Pearl) hlpr r403 N Wilmington  
Partin Elise B r105 N McDowell  
Partin Henrietta (c) ironer Sanitary Lndry r205 N State  
Partin Jos (c; Emma) h212 Bledsoe av  
Partin Leo D driver Atlantic Refining Co r109 Polk  
Partin Margt S (wid Geo P) r720½ Hillsboro  
Partin Norma Mrs slswn Charles Stores Co Inc 209 Fayetteville  
Partin Oreon I clk McLellan Stores Co r613 E Martin  
Partin R Lee r411 E Hargett  
Partin Thos A (Annie G) asst mgr Boylan-Pearce Co Inc h2015 Fairview  
rd  
Partin Thurman P atndt Shell Service Sta r Hotel Raleigh  
Partin Wade H (Annie L) sta opr Gulf Refining Co h603 Cutler  
Partin Wm (c; Henrietta) lab h205 N State  
Partin Wm E (Metta S) cabtmkr 524 E Hargett h do  
Partridge Theo H jr Rev (Watson K) rector Ch of he Good Shepherd h1540  
Iredell dr  
Partridge Alf G r2112 Country Club dr  
Partridge Glen (c) porter East Coast Stages Inc 225 W Lenoir



**CHARLES E. JOHNSON**ALL KINDS OF INSURANCE  
BONDS

804 ODD FELLOWS BUILDING

PHONE 182

Paschall Cora (c) cook r1115 E Martin  
 Paschall Eliz Mrs clk Raleigh Salvage Co r715 Tucker  
 Paschall Frank (c) waiter r1115 E Martin  
 Paschall H Irving (Eliz S) mach State Hwy Comn r715 Tucker  
 Paschall Harold clk r10 Daisy  
 Passmore Allie r Wake County Home  
 Passmore Geo E (Louise E) cash Jefferson Standard Life Ins Co h2208  
 Fairview rd  
 Passmore Thos H (Prudie) br mgr Staudt's Bakery h1913 Sunset av  
 Pate A Waddell sec-treas Hotel Raleigh Inc and mgr Hotel Raleigh r Hotel Raleigh

Pate Clarence (c; Mamie) bellmn Sir Walter Hotel r28 Lee  
 Pate Hattie C clk State Laboratory of Hygiene r105 N Boylan av  
 Pate Howard W student r720 N Boylan av  
 Pate Jefferson P (Pate's Seafood Mkt) r Millbrook N C  
 Pate Nancy L student r303 Hawthorn rd  
 Pate Oscar F (Julia W) teleg opr SALRy h720 N Boylan av  
 Pate Theron C driver Armour & Co r105 N Boylan av  
 Pate Tyson P clk Pate's Seafood Mkt r Millbrook N C  
 Pate Walter L (Christine) eng h7 E Lane  
 Pate Wm F (Faye B) prof h303 Hawthorn rd  
 Pate Wm McD student r303 Hawthorn rd  
 Pate's Seafood Market (Jefferson P Pate) 315 Blake  
 Patrick Alma sten State Hwy Purch Dept h206 E Jones apt 104  
 Patrick Geo G mech Sanders Motor Co r RD 2  
 Patrick Iola r121 N Blount  
 Patterson Allen J (c) cook Talley's Luncheonette r313 W Lenoir  
 Patterson Anna (c) Indrs h110 W Peace  
 Patterson Booker (c) lab r110 W Peace  
 Patterson Earl (c) whsemn r109 Grimes al  
 Patterson Esau (c) r719 S Dawson  
 Patterson Esther (c) Indrs h423 Montague la  
 Patterson Hattie (c) Indrs h1107 Hill  
 Patterson Kinlaw (c; Kathleen) pntr h207 Smithfield  
 Patterson Leon (c) gro 901 E Davie h do  
 Patterson Louise r Wake County Home  
 Patterson Lucy T (wid John H) h114 Park av  
 Patterson Marie O office sec CP&LCo r114 Park av  
 Patterson Mary (c) h313 W Lenoir  
 Patterson Mary (c) cook r606 E Davie  
 Patterson N Macon (Minnie B) engr r2804 Hillsboro  
 Patterson Pearl N Mrs clk Occidental Life Ins Co of Raleigh N C r801 W Cabarrus

Patterson Sophia (c) r207 Smithfield  
 Patterson Thelma I sec CP&LCo r114 Park av  
 Patterson Tony (c; Vinie) baker h411 Tucker  
 Patterson Wm (c; Mater L) cook h1107 S Blount  
 Patterson Wm (c; Nina) lab r702 S West  
 Patterson Wm T (c; Fannie) pntr h606 E Davie  
 Pattishall Caviness W clk Wake Drug Store r908 StMary's  
 Pattishall Chas L clk Edwards Drug Co r908 St Mary's  
 Pattishall Dennis E emp Raleigh Dental Laboratory r Raleigh Hotel  
 Pattishall Warren D (Fannie) supt City Mkt h908 StMary's  
 Pattishaw Allie nurse Rex Hosp r do  
 Patton Archie F electn Electric Motor & Repair Co Inc r418 S Boylan av  
 Patton Beecher P (Lula C) truck driver h618 W Jones  
 Patton Bonnie clk r118 Halifax  
 Patton Byrna E r215 S Bloodworth  
 Patton Chas J (Esther E) plmbr h405 N East  
 Patton Eliz F sch tchr r418 S Boylan av  
 Patton Jas F (Vannie P) wchmn h418 S Boylan av  
 Patton Kath M r215 S Bloodworth  
 Patton Omega M (wid David S) h215 S Bloodworth  
 Paul E M solr Sanitary Lndry r718 StMarys  
 Paul Earl A solr Sanitary Lndry r510 Jefferson  
 Paul Gladys P sten Occidental Life Ins Co of Raleigh N C r431½ Halifax  
 Paulson Jehu D (Grace E) asst prof N C State College h2705 Everett av  
 Pavlakos Pete T (Eva) restr 223 W Martin h do  
 Pavlou Michl (Mary) carp h212 N Bloodworth  
 Pavlou Nikiforos Rev pastor Holy Trinity Creek Orthodox Ch h212 N Bloodworth

Paylor John H (Mamie H) office 18 W Martin R411 h301 Hillcrest rd  
 Paylor Sarah C student r301 Hillcrest rd  
 Payne Benj F (Emma) driver Economy Clnrs r111 Hudson  
 Payne Foster P (c) dean Shaw University r do

20 WEST HARGETT STREET

PHONE 370

**THOMPSON ELECTRICAL CO.**

**Contractors and Supplies**  
 HOUSEHOLD APPLIANCES  
 AND RADIO SETS

# V. O. PARKER CO.

REAL ESTATE  
INSURANCE—RENTALS—LOANS

125 South Salisbury Street

Phone 2257

Payne Grace (c) dom r530 E Edenton  
Payne Hennie C Mrs sec Dr Hubert A Royster h1920 Sunset av  
Payne Laura (c) dook 920 Cowper dr  
Payne LeRoy T (Edna E; Halifax St Mkt) h504 N Wilmington  
Payne Louis W (Hennie C) civ eng State Hwy Comm h1920 Sunset av  
Payne Margt r504 N Wilmington  
Payne Robt clk r504 N Wilmington

**PEACE A JUNIOR COLLEGE FOR WOMEN, FORMERLY PEACE INSTITUTE**, Wm C Pressly Pres, May McLelland Dean, Mary Kirkpatrick Sec, E Peace cor Halifax, Tels 2662 and 2663 (See page 42)

Peace Clinton L (c; Henrietta) cook Wright's Cafeteria h916 E Davie  
Peace Edw (c) hlpr h rear 107 N Harrington  
Peace Jas (c) clk Arthur's Sea Food Mkt r916 E Davie  
Peace John C (c; Cordelia L) bellmn Hotel Carolina r116 W South  
Peace Louis (c) delmn r916 E Davie  
Peace Margt (c) student r916 E Davie  
Peace Robt (c) lab h619 (620) W Lenoir  
Peace Wm H (c; Fannie M) h116 W South  
Peace Wm H jr (c) sch tchr r116 W South  
Peacock Alice L Mrs h106 N Person  
Peacock Carolyn A instr Meredith College r do  
Peacock Dred v-pres Carolina Mortgage Co r High Point N C  
Peacock Edith typist State Industrial Comm r106 N Person  
Peacock Edna F acting mgr Sir Walter Motor Tours & Steamship Agts r Mansion Park Hotel  
Peacock J Wilbur clk r106 N Person  
Peacock Leonard F r106 N Person  
Peacock Troy (c) lab r710½ S Person  
Peacox Marvin (c; Frances) car washer Blackwood's Inc r1303 E Jones  
Pearce see also Pierce  
Pearce Alberta C textile wkr r808 Harp  
Pearce Alton K (Inez) clk h504 N East  
Pearce Britton (c; Louisa A) v-pres The Mechanics & Farmers Bank and wood 127½ E Cabarrus h225 E Lenoir  
Pearce Bruce atndt State Hosp r do  
Pearce C B truck driver Raleigh Supply Co r Western blvd  
Pearce Carlton atndt State Hosp r do  
Pearce Clarence atndt State Hosp r do  
Pearce Clarence M slsmn Capital Ice & Coal Co Inc r708 Belmont  
Pearce Clyde W clk r606 W Johnson  
Pearce Davis H (Sybil) slsmn h9 Pogue  
Pearce Dorothy (wid Robt) h110 S McDowell  
Pearce Durlie B (wid Williford K) h708 Belmont  
Pearce Ernest S (Alice S) cash Godwin & Richardson h2216 Creston rd  
Pearce Floyd (c; Esther) mach h707 E Martin  
Pearce Gaston mach Electl Equipment Co Inc r201 N Wilmington  
Pearce Harvey B (Virginia S) checker Sanitary Lndry r112 S East  
Pearce Herbert C (Nellie M) barber Service Barber Shop h611 W North  
Pearce Inez H emp State Hosp r do  
Pearce J Broadie atndt Allen's Service Sta r620 Hillsboro  
Pearce J Linwood (Nell K) slsmn Rawls Motor Co h3135 Stanhope av  
Pearce Jas B h119 Hillsboro  
Pearce Jas G (Nonie) clk in charge Betts Coal & Oil Co Inc h526 Oakwood av  
Pearce Jas G jr clk r526 Oakwood av  
Pearce Jas L r606 W Johnson  
Pearce Jas M bindery wkr Pittman Printing Co r216 S Haywood  
Pearce Jas W (Cath E) cabtmkr h216 S Haywood  
Pearce Josephine student r606 W Johnson  
Pearce Julia (c) lndry wkr Sir Walter Hotel r207 S Bloodworth  
Pearce Lela M clk r315 S Swain  
Pearce Leland hlpr Hobby Transfer Co r116 E Martin  
Pearce Luther driver Raleigh Transfer Co Inc r408 E Martin  
Pearce Marjorie student r504 N East  
Pearce Marvin J msngr r216 S Haywood  
Pearce Mary S student r504 N East  
Pearce Mary T r808 Harp  
Pearce Mildred C opr SouBellTel&TelegCo r Cary N C  
Pearce Motley Z sls mgr Raleigh Internatl Co r Wake Forest N C  
Pearce Orrie H (Erline H) carrier US PO h209 Poplar  
Pearce Priestley E (Lillie A; Lakewood Sherbet Co) r304 S Swain  
Pearce S Clyde (Annabelle) auto mech Pine State Creamery Co r603 Gaston  
Pearce Sarah (c) r815 E Hargett  
Pearce Simon T (L Alice) textilewkr h710 Belmont



# MONTGOMERY-MUTART, Inc.

## SALES and SERVICE

109-115 South Blount Telephone 2476



Pearce Thelma r508 Halifax  
 Pearce Vashti slswn Raleigh Salvage Co r526 Oakwood av  
 Pearce W Clifton (Sadie F) h18 Firwood av  
 Pearce W W atndt State Hosp r do  
 Pearce Wilda sten Motor Service of Raleigh Inc r327 Hillsboro  
 Pearce Wm P (Tellie H) gro 317 S Swain h315 do  
 Pearce Wm R (Alta I) cond h606 W Johnson  
 Pearce Worth clk r526 Oakwood av  
 Pearsall John (c) student r324 Cannon  
 Pearsall Lela A (c) student r324 Cannon  
 Pearsall Robt J (Dorothy) asst prof N C State College h2005 MacCarthy  
 Pearsall Wm (c; Helen) stoker The Raleigh Gas Co h324 Cannon  
 Pearson see also Person  
 Pearson Alden B acct r520 N East  
 Pearson Clyde printer Coml Printing Co r553 N Person  
 Pearson Dora atndt State Hosp r do  
 Pearson E Carson (Ruth R) slsmn Pine State Creamery Co h709 W Peace  
 Pearson Henry (c; Rebecca) lab h707 S Tarboro  
 Pearson Jos E (Eva M) lawyer 15 W Hargett R702 h1828 Glenwood av  
 Pearson Laura A (c) instr State Sch for the Blind and the Deaf r do  
 Pearson Laura D Mrs h407 N Blount  
 Pearson Mildred supvr State Hosp r do  
 Pearson Rachel (c) presser Economy Clnrs h506 Patterson al  
 Peatch Bruno E (Elsie; Peatch's Art Cabinet Shop) h1913 Alexander rd  
 Peatch's Art Cabinet Shop (Bruno E Peatch) 509 Hillsboro  
 Peaten Russell P (c; Odelle) soft drinks 433 S Bloodworth h do  
 Peatross John F (Minnie B) inspr City Sanitary Dept h817 Brooklyn  
 Peatross John W student r817 Brooklyn  
 Peatross Jos M student r817 Brooklyn  
 Peatross Oscar V (Bessie H) formn US PO h713 W North  
 Peatross Wm H (Lovie J) prsmn Mitchell Printery Co h205 N Salisbury  
 Peay Jen E sten CP&LCo r14 Enterprise  
 Peddy see also Petty  
 Peddy Delphus M (Ina M) plstr h209 S Haywood  
 Peddy L E plstr State Hosp r do  
 Peden Jas M (Annie H; Peden Steel Co) r1510 Hillsboro  
**PEDEN STEEL CO (James M Peden), Designers and Fabricators, Structural Steel, Ornamental Iron, Reinforcing Bars, Electric and Acetylene Welding, Blacksmithing, Rubber Belting, Building Specialties and Steel Sash and Doors 512 W Hargett, Tel 99**  
 Peebles Annie L r1122 N Wilmington  
 Peebles Claude D garage supt CP&LCo r Western blvd  
 Peebles Dorothy (c) sch tchr r1405 Oberlin rd  
 Peebles E Ruth sten U S Rubber Products Inc r814 Wake Forest rd  
 Peebles Edgar D (Dollie G) h814 Wake Forest rd  
 Peebles Frank L slsmn T B Crowder & Son r301 S Wilmington  
 Peebles Garland M spinner r1122 N Wilmington  
 Peebles Geo H policeman r329 E Edenton  
 Peebles Herbert L (Minnie C) detective City Police Dept h717 N Boylan av  
 Peebles Herman (c; Dorothy) janitor h815 Oberlin rd  
 Peebles J Wiley (Cath T) dep county sheriff h219 E North  
 Peebles Jas S (Semantha) h329 E Edenton  
 Peebles Julius P (Pearl L) textile wkr h1122 N Wilmington  
 Peebles Louise r329 E Edenton  
 Peebles Maggie (c) maid 500 W Whitaker Mill rd  
 Peebles Martha clk r329 E Edenton  
 Peebles Mary A priv sec Durham Life Ins Co of Raleigh N C r814 Wake Forest rd  
 Peebles Mary L typist Durham Life Ins Co of Raleigh N C r329 E Edenton  
 Peebles Mildred (c) cook 500 W Whitaker Mill rd  
 Peebles Millard (c; Mary) janitor h616 Oberlin rd  
 Peebles Myrtle r329 E Edenton  
 Peebles Powell (c; Virginia) hlpr h1405 Oberlin rd  
 Peed J Otis (Uva E) collr Martin Millwork Co r326 Oakwood av  
 Peed Louise atndt State Hosp r do  
 Peed Uva E Mrs slswn Ellisberg's r326 Oakwood av  
 Peed Zebulon V (Charlotte H) v-pres-sec Cherokee Brick Co and Johnson & Johnson Co Inc r116 Hawthorn rd  
 Peeden Mildred nurse 417 S Boylan av r do  
 Peele E Pauline clk McLellan Stores Co r405 N Boylan av  
 Peele Eliz B (wid Wm J) asst librarian State Legislative Reference Library h117 N Dawson  
 Peele J Thos (Clara E) wtchmn h405 N Boylan av

PARKER

Transportation  
Co.

FAST  
AND  
DEPENDABLE  
FREIGHT  
SERVICE

RALEIGH, N. C.

228 E.  
MARTIN

# SANDERS MOTOR COMPANY

BLOUNT &amp; DAVIE STS.

PHONES 405 AND 406

 Authorized { **FORD**  
**LINCOLN** } Sales and Service

- Peele Laura E clk The Equitable Life Assurance Soc of The U S r223 N  
 Wilmington  
 Peele Marjorie J clk McLellan Stores Co r405 N Boylan av  
 Peerless Cleaners & Dyers (H Frank Smith, Robt J Ray) 308 S Person  
 Peerless Supply Co Inc Graydon M Preddy pres V Douglas Makepeace v-  
 pres Chas R Preddy sec-treas bldg materials 3101 Stanhope av  
 Peery Don L student r217 Hawthorn rd  
 Peery R Benton Rev (Lettie R) pastor Holy Trinity Evangelical Lutheran  
 Ch h217 Hawthorn rd  
 Pegram C Spurgeon (Carrie L) mech Electric Motor & Repair Co Inc h122  
 Park av  
 Pegram Clara T (wid Chas A) h121 Cox av  
 Pegram Edna L student r122 Park av  
 Pegram Edwin A hlpr r121 Cox av  
 Pegram Elsie L sten r122 Park av  
 Pegram Fred B trav slsmn r121 Cox av  
 Pegram Howard A (Sadie A) asst prsmn The News & Observer h104 S  
 Harrington  
 Pegram Jesse M r121 Cox av  
 Pegram Kate V route aide Postal-Teleg Cable Co r815 N Bloodworth  
 Pegram Milton A awning wkr r121 Cox av  
 Pegram Myrtle W (wid Fred B) r407 N Blount  
 Pegram Wm R (Gladys) bkpr h815 N Bloodworth  
 Pegram Wm R jr clk Person St Pharmacy r815 N Bloodworth  
 Pegues Ella C (c) h125 E South  
 Peguse Saml (c) lab r1024 Manly  
 Pell Geo P (Mary D) member State Corp Comn h111 E North  
 Pelletier Ursula sten State Board of Health r608 Hillsboro apt 3  
 Pemberton Clarence L r530 N Blount  
 Pemberton Fletcher (c; Essie) dishwasher Green Grill r521 E Cabarrus  
 Pemberton Wm (c; Goldie) lab r303 W Cabarrus  
 Pembleton Pearl (c) elev opr r218 E Cabarrus  
 Pender L Dow (Ruth M; Pender Mfg & Supply Co) h3200 Hillsboro apt  
 C4  
 Pender L Dow jr student r3200 Hillsboro apt C4  
 Pender Manufacturing & Supply Co (L Dow Pender) 7 Concord  
 Pender Ruth McW student r3200 Hillsboro apt C4  
 Pender's Stores gros 823 Fayetteville 131 E Martin 121 W Martin 1107 New  
 Bern av 614 N Person and 211 S Wilmington  
 Pendergraft Wm (c; Annie) lab h801 Manly  
 Pendergraft Alley J (Vera) h502 S Salisbury  
 Pendergraft Claude W (Mary L) mgr The Smoke Shop h11 W Cabarrus  
 Pendergraft Clyde R (Edgarena) city firemn r11 S Person  
 Pendergraft Estus L (Lenora W) opr Sinclair Super Service Sta h327 E  
 Martin  
 Pendergraft Wiley sign pntr r105 S Dawson  
 Pendergrass Mattie Y (wid Wesley M) h117 N McDowell  
 Pendleton Arth S (Eliza B) h127 New Bern av apt 302  
 Fenn Chas (c; Effie L) cook h810 S Bloodworth  
 Penn Mutual Life Insurance Co Rufus Y McPherson associate genl agt  
 20 E Martin R401  
 Penney Carl r222 Pace  
 Penney Edw N (Julia S) clk r1324 Mordecai dr  
 Penney Kitty B (wid Wm H) h15 W Jones  
 Penney Sallie r501 New Bern av  
 Pennington Artelia (wid Sylvester P) h209 W Davie  
 Pennington Oliver C (Bertha C) mgr Brown's Funeral Home r Beech  
 Ridge rd  
 Penny Alice W sch tchr r723 W Morgan  
 Penny Amy (c) h811 Cannister  
 Penny Chas (c; Lovie) baker h515 W Lenoir  
 Penny Charlotte F student r111 S Bloodworth  
 Penny D Marvin (Lula S) office mgr Mitchell Printing Co h1012 W Cab-  
 arrus  
 Penny David (c; Sarah) lab h210 Cannon  
 Penny Edw (c) lab r511 Saunders  
 Penny Emile O (Lillie S) r415 S Boylan av  
 Penny Huell E (Mabel F) slsmn Beardsworth Distributing Co h415 S Boy-  
 lan av  
 Penny J C driver East Coast Stages Inc r3306 Hillsboro  
 Penny J P opr State Hosp r do  
 Penny Jos P collr Raleigh Real Est & Trust Co r723 W Morgan  
 Penny Lee dairymn State Hosp r do  
 Penny Lonnie T (Iris J) eng h924 Vance

**CROSS & LINEHAN CO.****CLOTHIERS AND FURNISHERS****324-328 FAYETTEVILLE STREET**

Penny Malcolm C clk Occidental Life Ins Co of Raleigh N C r723 W Morgan  
 Penny Mallie (c) firemn r518 E Davie  
 Penny Marjorie nurse Rex Hosp r do  
 Penny Mary (c) Indrs r601 S Haywood  
 Penny Minnie A ((wid Malcolm C) h723 W Morgan  
 Penny Olgar R (Arrie M) h523 S Salisbury  
 Penny Ovid B (Zella) real est h111 S Bloodworth  
 Penny Ralph L (Susie W) confir and shoe repr 702 N Person h220 Harding  
 Penny Robt S r416 S Dawson  
 Penny Rosa N (wid Edw N) r1012 W Cabarrus  
 Penny Roxie (c) dom h800 E Hargett  
 Penny Roy W (Thelma C) firemn Aerial Co No 1 h117 Ashe av  
 Penny Royal E slsmn W P T F Radio Co r723 W Morgan  
 Penny Ruth W sten CP&LCo r606 Aycock  
 Penny Saml (Sadie) bus opr h613 Glenwood av  
 Penny Simon jr (c) lab r800 E Hargett  
 Penny Willard S (Lola M) v-pres-sls mgr W A Myatt Co Inc h113 N Boylan av  
 Peoples Alonzo (c; Maggie) lab h115 W Johnson  
 Peoples Amanda (c) r123 Lincoln dr  
 Peoples Arch D (M Hawkins) prsmn The News & Observer h328 W Jones  
 Peoples Cafe (Pete Gourns) 305 S Wilmington  
 Peoples Fredk (c; Lucille) lab h111 Maple  
 Peoples Goldia (c; Claudia) firemn Professional bldg h713 Saunders  
 Peoples Hettie (c) dom r111 Maple  
 Peoples Pearl (c) dom r123 Lincoln dr  
 Pepper Geo (c) elev opr Hotel Carolina r906 Mark  
 Peppers Lizzie (c) dom r502 N West  
 Peppers Martha A (c) dom r502 N West  
 Peppers Novella (c) student r502 N West  
 Percaccio Thos (Rae) mgr Stein Bros r1218 Filmore  
 Perdue Floyd A (Laura S) meats 214 E Martin stall 3 h804 N Boylan av  
 Perdue Maurice J clk Floyd A Perdue r804 N Boylan av  
 Perdue Maxwell W clk Floyd A Perdue r804 N Boylan av  
 Perkins Alex F (Maggie H) printer The News & Observer r213 S Person  
 Perkins Carlisle D (Ruth E) printer The News & Observer h619 Brooks av  
 Perkins Delano T (Hattie H) trav slsmn h612 Polk  
 Perkins Ella instr State Sch for the Blind and the Deaf r do  
 Perkins Hattie H Mrs sten State Treas h612 Polk  
**PERKINS HAZEL, Asst Sec Kirchofer & Arnold Inc, r107 N Boylan av, Tel 971-R**  
 Perkins J L guard State Prison r do  
 Perkins Marian M (wid Wm A) r612 Polk  
 Perkins Wm H (Annie L) rep clk h1109 Mordecai dr  
 Perkinson Charlotte S state editor State Progress r Arlington (Hayes-Barton)  
 Perkinson Junius (c) student r714 Fayetteville  
 Perkinson Louise (c) dom r608 2d  
 Perkinson Mary (c) cook h714 Fayetteville  
 Perkinson Wm H clk r6 Firwood av  
 Perlstein Nettie (wid Wm) bkpr Boylan-Pearce Co Inc r200 E Edenton  
 Permanent Marcel Shop Chas R Moore mgr 18 W Martin R508  
 Perrin H Cardrew (c; Louise) instr Shaw University h725 S Brought  
 Perry A Roland clk r510 Sasser  
 Perry Acyle E (Margt L) civ eng r529 New Bern av  
 Perry Alton O (Frances C) cotton buyer r RD 3  
 Perry Anna G (c) asst matron Shaw University r do  
 Perry Annie (c) dom r121 Bledsoe av  
 Perry Annie (wid Wm C) h516 E Edenton  
 Perry Armie r Wake County Home  
 Perry Arth (c) janitor Taylor's r1111 New Bern av  
 Perry Arth W (Dovia L) hlpr h510 Sasser  
 Perry Aughtnyn (c) cook r112 Camden  
 Perry Beulah S opr SouBeUtel&TelegCo r1007 W Lenoir  
 Perry Bollie T (c; Mamie) janitor County Court House h501 S Bloodworth  
 Perry Burton (c; Della) h410 E South  
 Perry Carrie B (c) Indrs h415 S Havwood  
 Perry Cath (c) cook r9 McKee  
 Perry Chas (c; Cora) carp h815 E Davie  
 Perry Chas G (Mollie J) city water collr h1005 W South  
 Perry Clara Mrs asst director luncheonette F W Woolworth Co r306 S Swain

# C. H. STEPHENSON MUSIC COMPANY

IF IT'S MUSICAL WE HAVE IT

PHONE 528

Perry Colonel P (c; Victoria) lab h1011 Fayetteville  
 Perry Colonel P jr (c) chauff r1011 Fayetteville  
 Perry Connie (c) r714 S Dawson  
 Perry Dock (c; Martha) gdnr h532 E Edenton  
 Perry Douglas (c) lab r607 Smith  
 Perry E Kath sch tchr r410 Dixie Trail  
 Perry Edw F hlpr Swift & Co r Neuse N C  
 Perry Edw M (Bessie) meats 214 E Martin stall 7 r Neuse N C RD 1  
 Perry Edwin L (Nannie A) clk CP&LCo h508 E Whitaker Mill rd  
 Perry Elsie Y Mrs r304 N Bloodworth  
 Perry Emma (c) cook Confederate Soldiers Home r1111 E Morgan  
 Perry Erleen (c) dom r419 Montague la  
 Perry Ethel (c) dom r1011 Fayetteville  
 Perry Etta D sten State Library Conn r809 N Person  
 Perry Eugenia Mrs sten r118 N Wilmington  
 Perry Frances C Mrs sten Barwick & Leach and notary r RD 3  
 Perry Frank (c) lab r115 E Cabarrus  
 Perry Furman (c) janitor r611 S Swain  
 Perry G R printer The News & Observer r Lassiter Mill rd  
 Perry Gabrilla textile wkr r1111 Harp  
 Perry Geo R Rev (c; Rosa B) h1280 E Edenton  
 Perry Gerald T chemical eng r711 Brooks av  
 Perry Gertrude (c) maid h216 Fowle  
 Perry Gladys r516 N Person  
 Perry Gladys L r514 E Edenton  
 Perry H Judson (Lettie P) instr h711 Brooks av  
 Perry H Meredith musician r410 Dixie Trail  
 Perry Henry J (R. Emily) paper hngr 13½ S Wilmington h410 Dixie Trail  
 Perry Isabel (c) dom h607 Smith  
 Perry J M slsmn r327 Hillsboro  
 Perry J Whitney chemical eng r711 Brooks av  
 Perry Jas (c) r23 W Hayti al  
 Perry Jas (c; Emma) janitor h615 E Lenoir  
 Perry Jas (c) lab r225 Mangum  
 Perry Jas W welder r127 S Harrington  
 Perry Jesse M hlpr r1504 N Blount  
 Perry Jessie (c) maid h611 S Swain  
 Perry John (c) hlpr r225 Mangum  
 Perry John R (c) porter Raleigh Loan Office r610 Cannon  
 Perry Julia (c) dom h1122 E Edenton  
 Perry Kath (c) dom r1415 E Jones  
 Perry Lee H h306 S Swain  
 Perry Lee H jr r306 S Swain  
 Perry Lemuel H clk US PO r117 N McDowell  
 Perry Leroy (c) student r1206 S Walnut  
 Perry Lillie (c) h9 McKee  
 Perry Link (c; Lannie) lab h1305 Hill  
 Perry Louise (c) sch tchr r1111 New Bern av  
 Perry Lucille (c) dom r111 Park  
 Perry M Eliz (c) maid r615 W South  
 Perry Mabel (c) r714 S Dawson  
 Perry Mabel (c) Indry wkr r9 McKee  
 Perry Madeline (c) r714 S Dawson  
 Perry Mamie (c) maid Hotel Wiley r107 N Harrington  
 Perry Marian (c) dom r1111 New Bern av  
 Perry Marian L (c) h1111 New Bern av  
 Perry Mary (c) h610 Cannon  
 Perry Mary (c) dom r532 E Edenton  
 Perry Mary A L (c) sch tchr r825 S Blount  
 Perry Mary S student r410 Dixie Trail  
 Perry Matthew (c) cook h715 S Dawson  
 Perry Mildred D textile wkr r1110 Harp  
 Perry Millie (c) Indrs h14 S State  
 Perry Moses E (Clyde V) hosemn Engine Co No 3 h323 W Edenton  
 Perry Moses M slsmn r306 Elm  
 Perry Nathan I auto mech Staudt's Bakery r Lassiter's Mill rd  
 Perry Nebb (c; Mary) lab h1407 Pender  
 Perry Nellie (c) r715 S Dawson  
 Perry Nelson L (c) phys 427 S Blount r1325 S East  
 Perry Nora M slswn W T Grant Co r319 E Morgan  
 Perry Norfleet (c) lab h717 Church  
 Perry Ola (c) r1011 Fayetteville  
 Perry Ollie (c; Mitchell) porter Lawyers bldg h2210 Everett av  
 Perry Otha L (c; Ella) auto mech h1206 S East  
 Perry Peggy (c) dom h1325 S East

P  
H  
O  
N  
E

**BUICK—OLDS—PONTIAC**  
**CADILLAC—LA SALLE**  
 Factory Authorized Sales and Service  
 General Motors Values  
**COMMONWEALTH MOTOR CO.**

P  
H  
O  
N  
E

1416

421 FAYETTEVILLE ST.

1388

Perry Robena (c) cook r908 E Hargett  
 Perry Robt (c; Gertrude) lab h316 Cannon  
 Perry Robt (c) lab r611 S Swain  
 Perry Robt B (Virginia B) slsmn City Ice & Fuel Co h211 N Boylan av  
 Perry Roy E (Lucy I; Perry's) h224 N East  
 Perry S Cecil (Hula E) h6 Daisy  
 Perry Sadie (c) dom r1111 New Bern av  
 Perry Salinda C clk Wachovia Bank & Trust Co r1603 Craig  
 Perry Saml (c; Cora) car washer Green & McNeill h825 S Blount  
 Perry Silas D (Beulah L) driver Oak City Lndry r1007 W Lenoir  
 Perry Sophronia (c) dom h417 S Swain  
 Perry Thelma I (c) sten Acme Realty Co r1111 New Bern av  
 Perry Thos (c; Mamie) bellmn Hotel Wiley h107 N Harrington  
 Perry Thos (c; Octavia) lab h1006 E Martin  
 Perry V Dewitt (Clara) ball player r306 S Swain  
 Perry Vera atndt State Hosp r do  
 Perry Virginia (c) dom r1605 Oakwood av  
 Perry W Andrew jwlr h1504 N Blount  
**PERRY WALTER N (Annie L), Genl Agt Connecticut General Life In-**  
**surance Co, h518 Cleveland, Tel 3929**  
 Perry Walter Y (Lillie) trav slsmn h12 N Person  
 Perry Wesley (c; Marie) lab h23 W Hayti al  
 Perry Wilbert (c) lab h519 S McDowell  
 Perry Willard (c) driver J G Ball Co r14 S State  
 Perry Wm (c) lab h503 E Edenton  
 Perry Wm (c) plstr h615 W South  
 Perry Wm A (c; Esther A) carrier US PO h904 E Hargett  
 Perry Wm D (c) lab r519 S Wilmington  
 Perry Wm H (c) r615 W South  
 Perry Wm H (c) barber Market Barber Shop r603 E Cabarrus  
 Perry Wm H clk r1504 N Blount  
 Perry Winnie L (wid Marcus C) h718 W Lane  
 Perry Zelma E Mrs r511 S Salisbury  
 Perry's (Roy E Perry) clothes clnrs and tailors 107½ Fayetteville plant  
 902 E Edenton  
 Perryman Chas M slsmn Boylan-Pearce Co Inc h105 E Edenton apt 105  
 Person see also Pearson  
 Person Anderson (c; Bettie) firemn h1033 Oberlin rd  
 Person Ernest (c) driver R & W Grocerteria r1308 Oberlin rd  
 Person Henry (c; Laura) lab h316 S East  
 Person John (c; Knoye) lab h2305 Stafford av  
 Person Lillie (c) Indrs r1033 Oberlin rd  
 Person Mimma (c) dom h326 E Davie  
 Person Rebecca (c) cook 2125 Country Club dr  
 Person Sallie (c) dom h714 2d  
 Person Street Cafe (Eckie H Gattis) 227 Pace  
**PERSON STREET PHARMACY (Philip D Gattis), 620 N Person cor**  
**Pace, Tels 221 and 222, Night Tel 4424 (See page 34)**  
**PERSON STREET PHARMACY No 2 (Hobson I Gattis), Glenwood av**  
**cor Fairview rd, Tels 106-107 (See page 34)**  
 Person Street Service Station (Eckie H Gattis) 701 N Person  
 Person Theo (c; Mary) cook h1308 Oberlin rd  
 Pescud Josephine R (wid Edw F) r117 Woodburn rd  
 Peters Chris P (North State Cafe) h229 S Wilmington  
 Peterson Ben (c; Dora) housemn Sir Walter Hotel h517 S Swain  
 Peterson Cleo (c) cook r412 Watson  
 Peterson Eliz supvr Rex Hosp r do  
 Peterson Emma C (wid Jas) r609 Fayetteville  
 Peterson H C atndt State Hosp r do  
 Peterson Jas (c; Luvenia) Indry wkr Sanitary Lndry h1205 Hill  
 Peterson Jas (c; Clara) lab h509 Patterson la  
 Peterson Lalah W Mrs opr Sou Bell Tel & Teleg Co r314 E Hargett  
 Peterson Luella (c) maid Sir Walter Hotel r412 Watson  
 Peterson Luvenia (c) Indry wkr The Raleigh Lndry r1205 Hill  
 Peterson Noah A clk Hotel Wiley r do  
 Peterson Saml (c; Carrie) lab h414 Green  
 Peterson T E cook State Hosp r do  
 Peterson Timothy (c) lab r325 Smithfield  
 Peterson Walter (c; Dorothy) hsemn Sir Walter Hotel h326 W South  
 Peterson Wm (c; Hattie) lab h412 Watson  
 Peterson Wm H (c) bellmn Mansion Park Hotel h325 Smithfield  
 Pettrey Harry L ins agt r1115 Hillsboro  
 Pettiford Annie (c) dom h1214 Oberlin rd  
 Pettiford Mary (c) dom h426 S Swain  
 Pettiford Phoebe (c) dom h228 E Lenoir

ESTABLISHED 1867

**Alfred Williams & Co.**

119 FAYETTEVILLE STREET

ALL PHONES 4100

BOOKSELLERS—OFFICE OUTFITTERS—ENGRAVERS

- Pettiford Roscoe L (c; Adelaide) h1302 Oberlin rd  
 Pettiford Sarah (c) dom r1214 Oberlin rd  
 Pettiford Sherwood (c; Hallie) lab h1304 Holman  
 Pettiford Wm (c) farmer r1302 Oberlin rd  
 Pettiford Wm B (c) phys 128 E Davie r1302 Oberlin rd  
 Pettigrew Wm J (c; Martha) pntr h28 Bragg  
 Petty see also Peddy  
 Petty Annie F asst sec State Library Comn r230 N Person  
 Petway J Edw clk Dixie Inn r3426 Hillsboro  
 Phelps Alma M sten State Hwy Comn 111 E Morgan  
 Phelps Ferol E clk Mut Benefit Life Ins Co and notary r223 N Wilmington  
 Phelps Hattie J (wid Henry H) h105 E Edenton apt 201  
 Phelps Henry H examiner N C Inspection & Rating Bureau r105 E Edenton apt 201  
 Phelps J Chas (Katie C) traffic mgr State Hwy Purch Dept h1018 Boydan dr  
 Phelps Jodie I (wid John C) h217½ N Bloodworth  
 Phelps John (c; Mattie) lab h500 N West  
 Phelps John H (Lila M) elec contr 506 S Salisbury r do  
 Phelps Leon H ins agt r507 Fayetteville  
 Phelps Lindsay M (Nina C) dep clk U S District Court h122 Hillcrest rd apt 6  
 Phelps Pat clk r618 Hillsboro  
 Phelps Pearle sten J Ivan Clendenin r111 Hillsboro  
 Phelps Virginia student r122 Hillcrest rd apt 6  
 Phelps Walter R clk N C State College r217½ N Bloodworth  
 Phi Kappa Pi fraternity 1720 Hillsboro  
 Phifer Louisa (c) dom r518 S Haywood  
 Philadelphia Lunch (Peter Kametches) 200 E Martin  
 Philbrick Clarence L (Augusta L) sls rep h503 W Whitaker Mill rd  
 Philbrick Thos L student r503 W Whitaker Mill rd  
 Phillips Alonzo (c; Berta) chauff h1104 S Wilmington  
 Phillips Branson D (Chase H) cash CP&LCo h Beech Ridge rd nr Glenwood av  
 Phillips C G (Rossie) cor drill opr State Hwy Comn r Cary N C  
 Phillips C Pearl h1510 NewBern av  
 Phillips DeWitt D (Lena E) agcy organizer N Y Life Ins Co h1123 Harvey  
 Phillips E Roy (Mabel E) fish 328 E Davie h do  
 Phillips Edgar E (Emma N) metal wkr Baker & Rawls Roofing Co h1308 Hinton  
 Phillips Fannie slswn Boylan-Pearce Co Inc r Auburn N C  
 Phillips Fletcher H (Eula R; Wake Feed Co) h14 S Boylan av  
 Phillips Franklin B (Ruby B) br mgr The Great A & P Tea Co r2202 Hillsboro  
 Phillips Hosea (c) student r512 S Blount  
 Phillips J Council (c; Susie) firemn h307 Bledsoe av  
 Phillips J Walton (Mary L) trainmn h1104 Filmore  
 Phillips Jas (c) chauff r105 W Cabarrus  
 Phillips Jas R (c) delmn r307 Bledsoe av  
 Phillips Jennie E (c; Snow Flake Beauty Parlor) r17 S Swain  
 Phillips Llewellyn B multi opr N C State College r120 Groveland av  
 Phillips Marion H (wid Jas J) h1208 College pl  
 Phillips Mary (c) cook 720 N Bloodworth  
 Phillips Mary E tchr Lucille Hunter Sch r17 S Swain  
 Phillips McGeachy (Margt) shoe repr Sir Walter Shoe Shop r549 E Hargett  
 Phillips Reese M clk W T Grant Co r105 S Dawson  
 Phillips Rexford M hpr r1510 NewBern av  
 Phillips Sallie nurse Rex Hosp r do  
 Phillips The apts 102 Logan ct  
 Phillips The apts 700 W Morgan  
 Phillips Thos (c) student r512 S Blount  
 Phillips Thos M (Hallie F) h514 N Bloodworth  
 Phinney Clarence E (Margt E) sec-treas Raleigh Internatl Co h2601 Clark av  
 Phipps Alonzo G candy mkr Royster's r Caraleigh  
 Phipps J Wesley clk Postal-Teleg Cable Co r309 Maywood av (Caraleigh)  
 Phoenix Assurance Co James W Bailey state agt 20 E Martin R701  
 Phoenix Bessie B Mrs clk h807 Glenwood av  
 Phoenix Indemnity Co McPherson & Barnes genl agts 20 E Martin R401  
 Phoenix Mutual Life Insurance Co James L Hales agt 2116 Ridgecrest  
 Physicians' Exchange (Estelle Crowder) 210 W Morgan  
 Pickell Julia C r221 W Park dr  
 Pickell Julia H (wid Jas M) h221 W Park dr



H. PAUL YELVERTON, Manager

104 S. DAWSON ST.

**MARTIN-YELVERTON CO.****FUNERAL HOME—AMBULANCE SERVICE**

PHONE 68 and 69

WE ARE NEVER LATE

Pickell Marion C clk U S Int Rev Office r221 W Park dr  
 Pickell Virginia R r221 W Park dr  
 Pickering Hubert F (Vera E) chemist State Dept of Agriculture r407 New  
 Bern av  
 Pickering Vera E Mrs sten Paul F Smith r407 NewBern av  
 Pickett Frances L Mrs hostess Carolina Country Club r do  
 Pierce see also Pearce  
 Pierce Bettie (c) h1002 E Martin  
 Pierce Brodie sta atndt r620 Hillsboro  
 Pierce E A & Co Claude B Barbee jr mgr stock brokers 18 W Martin R301  
 Pierce Fonzolo J (Nannie P) mgr golf course h1304 Jackson  
 Pierce Howard L (Vera L) dep county sheriff h209 Bickett blvd  
 Pierce Ida L clk r11 Enterprise  
 Pierce R P atndt State Hosp r do  
 Pierce S Kath student r1304 Jackson  
 Pierce Wilma (c) maid Confederate Soldier's Home r1111 E Morgan  
 Pierson Mary (c) dom r613 Adams al  
 Pierson Reese (c) lab h613 Adams al  
 Piggly Wiggly gros 223½ N Bloodworth, 110 Fayetteville, 1626 Glenwood  
 av, 1213 and 1912 Hillsboro, 19 E Martin and 616 N Person  
 Pigott Geo G r721 W Hargett  
 Pigott Mary (wid Fred) r721 W Hargett  
 Pigott Melva C opr Sou Bell Tel & Teleg Co r721 Hargett  
 Pike C Leon clk Postal-Teleg Cable Co r1103 W Cabarrus  
 Pike Douglas O (Elma) plant eng State Hosp h901 S Boylan av  
 Pike Etta (wid John W) r501 NewBern av  
 Pike Geo W (Laura; Hoover Auto Service) h1614 Scales  
 Pike Hazel J student r1614 Scales  
 Pike John F (Mary V) slsmn Capital Coca Cola Bottling Co h123 Glen-  
 wood av  
 Pike John R (Sadie) plant supt Capital Coca Cola Bottling Co h501, De-  
 vereux  
 Pike Loma R clk r1614 Scales  
 Pike Louise A opr Sou Bell Tel & Teleg Co r116 S McDowell  
 Piland J Rodney (Margt L) asst chemist N C State College h5 Pogue'  
 Pilgrim Wm (c; Emma) lab r523 Hick's al  
 Pillar C Fenner (Mary E) lino opr Coml Printing Co h322 Perry  
 Pillow Vesta R Mrs typist Durham Life Ins Co of Raleigh N C r Beech  
 Ridge rd nr Glenwood av  
 Pillsbury J Plummer (Kath H) prof N C State College h2715 Hillsboro  
 Pillsbury Kath H Mrs mus tchr 2715 Hillsboro h do  
 Pilot Baptist Church 1106 N Blount  
 Pilot Council No 206 JOUAM Edgar E Phillips sec meets Fridays 8 PM  
 1100 Harp  
 Pilot Life Insurance Co Walter G Stuart genl agt 239 Fayetteville R1008  
 Pilot Mercantile Co (Jefferson J Harvey) gros 1100 Harp  
 Pilot Mills Co Karl G Hudson pres-treas, H Clarence Howell v-pres, Col-  
 yar S Tatum sec-mgr 1100 Harp  
 Pilot Mills Hall 1100 Harp  
 Pinchback Thos O (Edna) tmkpr h624 W Jones  
 Pinckney Benj (c; Odessa) lab r418 N Harrington  
 Pindle Robt (c) tailor r312 E Cabarrus  
 Pine State Creamery Co Benj W Kilgore pres, Lyman Kiser v-pres, Chas  
 R Russell sec-treas 426 Glenwood av br 116 S Salisbury  
 Pinkney Mary (c) dom r201 Idlewild av  
 Pinkston Harold R eng r224 E Morgan  
 Pioneer Pyramid Life Insurance Co Edwin R Nelson spl agt 15 W Hargett  
 R601  
 Piper Jas T (Minta I) auto mech h510 Polk  
 Pipkin Brantley appr Capital Printing Co r RD 4  
 Pipkin Floyd T clk Piggley Wiggly r1522 Sunrise av  
 Pipkin John D mech Raleigh Nash Co r Fayetteville rd  
 Pipkin Paul W (Myrtle M) prsmn Capital Printing Co r Adams row nr  
 Ramkatte rd  
 Pipkins Mae E opr Sou Bell Tel & Teleg Co r325 W Edenton

102 West Hargett St.

**A. LEE RAWLINGS & COMPANY**  
**CERTIFIED PUBLIC ACCOUNTANTS**  
 Audits—Systems—State and Federal Taxation

Telephone 3239

**The Raleigh Building and Loan Association**

A HOME FOR YOUR SAVINGS

# CONNOR & RUFFIN

GENERAL INSURANCE

SURETY BONDS

Commercial National Bank Building

Telephone 2637

Pippin Hugh clk r127 Halifax  
 Pirkle Ruth typist The Raleigh Gas Co r1021 Harvey  
 Pitchford Wm H (Alice M) clk USPO h1006 Boylan dr  
 Pittard Geo clk r314 E Hargett  
 Pittard John S (Lina) chemist State Dept of Agriculture h407 N Wil-  
 mington  
 Pittman Chas R (J Myrtle) barber Bland Hotel Barber Shop h514 W  
 North  
 Pittman E B r Mansion Park Hotel  
 Pittman Eliz B (wid Thos M) r214 W Edenton  
 Pittman Grace A sten Mary Elizabeth Hosp r1408 Sycamore  
 Pittman Guy clk Dixie Inn r3426 Hillsboro  
 Pittman H Leota r17 E Dixie dr  
 Pittman Harry r17 E Dixie dr  
 Pittman Jas V (Eunice J) levermn opr h1525 Hanover  
 Pittman John J (Edith A; Pittman Printing Co) h17 E Dixie dr  
 Pittman Jos C (Ira A) bkpr W E Cooper Furn Co h1408 Sycamore  
 Pittman Jos R prsfr Pittman Printing Co r17 E Dixie dr  
 Pittman Josephine student r1011 Park dr  
 Pittman Kath L office sec Hail & Rain Bureau r1408 Sycamore  
 Pittman Lillie C (wid Jos C) r1004 Benjamin  
 Pittman Mary D v-pres The Woman's Club r1011 Park dr  
 Pittman Mildred student r1408 Sycamore  
 Pittman O Christine slswn Efir'd's Dept Store r108 N Dawson  
 Pittman Percy D waiter Green Grill r514 W North  
 Pittman Printing Co (John J Pittman) 329 W Martin  
 Pittman Robt E service mgr Sanders Motor Co r7 S Person  
 Pittman Ruth A r108 S Dawson  
 Pittman Wiley H (Mary D) asst director State Purch Dept h1011 Park dr  
 Pittman Wm H (Flora O) auditor Carolina Coach Co h412 Kinsey  
 Pitts Allene W (c) asst matron St Augustine's College r307 S Tarboro  
 Pitts Henry (c; Bessie) janitor h910 Fayetteville  
 Pitts Maude L Mrs (Carolina Sundry Shoppe) h1700 StMary's  
 Pitts Nannie (c) h825 Manly  
 Pitts Philip student r2230 Hillsboro  
 Pitts Tempie (c) h307 S Tarboro  
 Pitysmont Nursery (Cicely Browne) 408 Dixie Trail  
 Pizer Bros Co Wm Pizer pres Max Pizer sec-treas clothing 8 E Hargett  
 Pizer Max (Libby N) sec-treas Pizer Bros Co h313 Polk  
 Pizer Wm (Sadie D) pres Pizer Bros Co h512 E Lane  
 Plageman Wm H (Doris S) sis agt Standard Brands Inc h610 Willard pl  
 apt 1  
 Pleasant Geneva typist N C Home Ins Co of Raleigh r117 S Bloodworth  
 Pleasant J Henry barber Branch Barber Shop r537 E Martin  
 Pleasants Bertha C Mrs siswn Hudson-Belk Co r202 Aycock  
 Pleasants H McKay (Uva M) slsmn Lawrence Bros r2105 Fairview rd  
 Pleasants Herman E (Margt A) pass agt h1005 Harvey  
 Pleasants Jarvis M (Bertha C) slsmn r202 Aycock  
 Pleasants John G (Macie R) slsmn h202 Aycock  
 Pledger Gus (c; Missie) lab h711 S West  
 Plexico Emmett W (Annie C) h715 Florence  
 Plexico S Boyd r715 Florence  
 Plummer Annie (c) dom h707 S Person  
 Plummer Daisy (c) cook r412 Smith  
 Plummer Ethel (c) dom r605 S Bloodworth  
 Plummer Hannah (c) dom h412 Smith  
 Plummer Hattie (c) dom h1405 E Edenton  
 Plummer John O (c; Clementine) phys 10 E Worth h do  
 Plummer Kemp B (c) pntr h214 E Cabarrus  
 Plummer Sylvia (c) Indrs h109 W Lenoir  
 Plummer Wm (c) r Wake County Home  
 Plybon Chas T (Melba L) agt Jefferson Standard Life Ins Co r408 Kin-  
 sey  
 Plybon Melba A Mrs sten Aetna Life Ins Co r408 Kinsey  
 PLYMOUTH AUTOMOBILES, Montgomery-Mutart Inc Dealers, 109-  
 115 S Blount, Tel 2476 (See right top lines)  
 Poe Chas H sten The Progressive Farmer Ruralist Co r621 N Blount  
 Poe Clarence (Alice A) pres The Progressive Farmer Ruralist Co and edi-  
 tor The Progressive Farmer & Sou Ruralist h621 N Blount  
 Poe Elisha E (c; Lula) brkmn h1102 E Jones  
 Poe Wm D student r621 N Blount  
 Poindexter Dabney T (Vashti R) h119 N Boylan av  
 Pointer J R Cigar Co (Joseph R Pointer) whol 337 S Wilmington  
 Pointer Jos R (Daisy S; J R Pointer Cigar Co) h809 NewBern av  
 Polglase Francis X (Lucy C) slsmn Epes-Fitzgerald Paper Co Inc h121 N  
 Person apt 7

# THOMAS H. BRIGGS & SONS, Inc.

The Carolina's Oldest Wholesale and Retail  
Hardware House

Polglase Lucy C Mrs sten McClenaghan, Griffith & Hayes h121 N Person  
apt 7

**POLICE DEPARTMENT** (See Raleigh—City of)

Polier Arth (Bessie M) sls promotor h614 Polk

Polk Lula (c) dom h11 College

Polk Mary K (c) sch tchr r419 Cannon

Polk Minnie (c) maid State Sch for the Blind and the Deaf r do

Polk Nora (c) maid State Sch for the Blind and the Deaf r do

Pollard David A slsmn C H Stephenson Music Co r Hollerman rd RD 3

Pollard Emma slswn Lucielle Shop r102 NewBern av

Pollard Fredk W (Lottie B) policemn h410 W North

Pollard J Wm (Lena W) h1103 Wake Forest rd

Pollard Margt B (wid Thos P) typist State Board of Health h105 E Edenton  
apt 205

Pollard Noah E (c; Lucy C) lab h305 Bragg

Pollard Rebecca (c) h13 W Worth

Pollard Wm clk r1311 NewBern av

Pollock Agnes priv sec Durham Life Ins Co of Raleigh N C r213 Hillsboro

Pollock Christine S office sec State Dept of Conservation and Development  
r315 Polk

Pollock J J prof N C State College r do

Pollock Max (Mary) mgr Jean's r Hillsboro rd bey city limits

Pollock's Slipper Salon Herbert W Liles mgr 122 Fayetteville

Pond Melvin T bus driver r311 S Swain

Pond Virginia L sten CP&LCo r319 New Bern av

Ponton Danl R (Bertha A) v-pres Electl Equipment Co Inc h214 Forest  
rd

Ponton Robt A student r214 Forest rd

Pool Albert B r531 E Martin

Pool C W prod r317½ S Blount

Pool David (c) r2305 Everett av

Pool Dorsey E (Nellie G) formn h209 S Swain

Pool Eleanor B slswn F W Woolworth Co r RD 2

Pool Eliza A r214 W Edenton

Pool Epenetus N r1314 Mordecai dr

Pool Exeter G wood 547 E Cabarrus r905 E Edenton

Pool Fannie (wid Saml W) r1105 Filmore

Pool Grover C (Fannie) prsmn Bynum Printing Co h901 E Edenton

Pool Harvey B (Nora) h531 E Martin

Pool Jack (c) whsemn r1124 Hill

Pool Jos P (Mary V) gro 720 E Hargett h do

Pool Marjorie H (wid Rufus A) r15 S Bloodworth

Pool Marvin (Florence) plmbr h527 E Martin

Pool Mary E (wid Sion R) h905 E Edenton

Pool Mildred L sten Fidelity & Casualty Co of N Y r1105 Filmore

Pool Ola P textile wkr r323 W Davie

Pool Parker (c) lab h2305 Everett av

Pool R Hezekiah (Josephine) city firemn r856 W Morgan

Pool Raymond (c) blksmith r814 Cotton pl

Pool Raymond (Eula) textile wkr h208 Firwood av

Pool Ronnie R Mrs r202 W Morgan

Pool Roy R (Nell L) acct CP&LCo h1314 Mordecai dr

Pool Rufus (Evie; Union Plumbing & Heating Co) r NewBern av nr city  
limits

Pool Rufus A student r15 S Bloodworth

Pool W C Inc cprs Whiting-Horton Co 10 E Martin

Pool W Loomis (Maybelle) pharm Galloway's Professional Bldg Phar-  
macy h1105 Filmore

Pool Wm (Cath) atndt Square Deal Service Sta r536 E Martin

Poole A Badger waiter Chas Lovell r213 S Swain

Poole Alonzo (c; Hazel) draymn h403 Oberlin rd

Poole Alonzo H (Margt) barber Union Barber Shop h549 E Martin

Poole Alonzo R (Minnie McK) gro 506 S West h508 do

Poole Alzer F (Mamie B) h311 S Dawson

Poole Bessie bkpr r305 W Whitaker Mill rd

Poole Bettie r Wake County Home

Poole Braxton driver Hobby Transfer Co r517 S Bloodworth

Poole Bruce M (Lossie G) policemn h1113 Harp

Poole Burton P (Nona B) livery stable h312 S Dawson

Poole Carey H clk W H King Drug Co Inc r RD 2

Poole Caroline (c) r214 W South

Poole Chas E (Newvell J) slsmn r508 S West

Poole Cherry (c) cook 920 E Lane

Poole Clarence E (Amy E) Morse opr W U Teleg Co r412 E Morgan

Poole Claude C (Georgia H) electn h712 W Peace

Poole Dalma C (Nora L) auto mech h416 E Hargett

Poole Dewey huckster r314 E Martin

Chamber of Commerce

CITY DIRECTORY LIBRARY

FREE REFERENCE

17 W. Davie

# BOYLAN-PEARCE CO.

NORTH CAROLINA'S MOST EXCLUSIVE DEPARTMENT STORE  
PHONE 4020

Poole Dorothy M student r508 S West  
 Poole Edwin (c) lab r408 Oberlin rd  
 Poole Eliza School 1520 Fayetteville rd  
 Poole Frances Indrs State Hosp r do  
 Poole Fredk (c) delmn Colledge Ct Pharmacy r408 Oberlin rd  
 Poole G Floyd (Jannie B) collr The Raleigh Gas Co h1020 Boylan dr  
 Poole Geo E (Bertha G) show formn Oldham & Worth Inc h805 W Peace  
 POOLE GEO R (Lucille S), Partner A Lee Rawlings & Co, h2928 Fairview  
 rd, Tel 2293  
 Poole Grace L checker Raleigh French Dry Cleaning & Dyeing Co r312  
 S Dawson  
 Poole Grover C (Eliz D) div frt agt SALRy h1307 College pl  
 Poole Harry (c; Lena) lab h714 S Dawson  
 Poole Haywood (c; Gertrude) janitor h615 Chamberlain  
 Poole Henry (c) lab r510 Smith  
 Poole Henry W printer r508 S West  
 Poole Hettie M wrapper Hudson-Belk Co r517 S Bloodworth  
 Poole Hinton weaver r1131 Harp  
 Poole Hinton S (Sallie I) huckster h517 S Bloodworth  
 Poole Jas meat ctr White House Meat Mkt 111 E Martin  
 Poole Jas textile wkr r1134 Harp  
 Poole Jas A (Elsie J) driver Engine Co No 3 r121 S Boylan av  
 Poole John M (Thelma H) r508 S West  
 Poole John R jr (Cath) huckster h1321 NewBern av  
 Poole John W (Mary L) soft drinks 110 E Davie r1004 W South  
 Poole Josephine M office sec Sou Title Service Co r122 NewBern av  
 Poole Juanita (c) elev opr Hotel Carolina h207 N Haywood  
 Poole Kenneth janitor County Court House r do  
 Poole Kerney O (Pattie F) h218 S Swain  
 Poole Lelia r1306 Mordecai dr  
 Poole Lena r208 E Morgan  
 Poole Lena (c) dom r201 Idlewild av  
 Poole Leonard (c; Mary) lab h126 E Cabarrus  
 Poole Lester D (Ella L; Hoover Auto Service) h1022 Boylan dr  
 Poole Lonnie (Willie H) lab h304 Hoke  
 Poole Lonnie R (Rosa) carp h416 E Hargett  
 Poole M Bennett (Swannie) huckster h317 E Martin  
 Poole M Irene (wid Hildry L) h215 S West  
 Poole Mary (c) instr State Sch for the Blind and the Deaf r do  
 Poole Mary (wid John R) h208 E Morgan  
 Poole Mary J r1306 Mordecai dr  
 Poole Maude L textile wkr r1133 Harp  
 Poole Mirthner (Missouri E) textile wkr h1134 Harp  
 Poole Mollie (c) h406 Cannon  
 Poole Nora L Mrs marker Sanitary Lndry h416 E Hargett  
 Poole Ola M wrapper Hudson-Belk Co r517 S Bloodworth  
 Poole Olus I (Angie) h313 S Dawson  
 Poole Oneta wrapper Hudson-Belk Co r RD 1  
 Poole Otis (c) lab r615 Chamberlain  
 Poole Pattie M (c) r710 E Martin  
 Poole R Frank (Margt) prof N C State College h1 Hope  
 Poole R G guard State Prison r do  
 Poole Rawlins S student r1922 Hillsboro  
 Poole Raymond D student r8 Ferndell la  
 Poole Rebecca toll opr Sou Bell Tel & Teleg Co r106 Glenwood av  
 Poole Robt H (Josephine) firemn Eng Co No 1 r856 W Morgan  
 Poole Sallie H (wid S Haywood) h412 E Morgan  
 Poole Shirley driver Hobby Transfer Co r Garner rd  
 Poole Silas (Joy) textile wkr h1133 Harp  
 Poole Simon P (c; Ruby L) delmn Royal Baking Co h829 Cotton pl  
 Poole Thelma P Mrs r219 S East  
 Poole Theo (c) lab r221 (209) Branch (S Pk)  
 Poole Thos E r805 W Peace  
 Poole Thos P (Nannie E; Poole's Beauty Shoppe) r208 E Morgan  
 Poole Truly B (Rosa B) frt The Raleigh Gas Co h218 S Bloodworth  
 Poole Tyroc M (Clara) city firemn r218 S Swain  
 Poole Veleria L Mrs tailoress Mayo's Clothes r120 S Blount  
 Poole Virginia C slswn Boylan-Pearce Co Inc r508 S West  
 Poole Wiley (c; Lula) lab h221 (209) Branch (S Pk)  
 Poole Wm (c) gdnr r615 Chamberlain  
 Poole Wm R student r508 S West  
 Poole's Beauty Shoppe (Thos P Poole) 204 Fayetteville  
 Pooler Cleveland (c; Helen) lab r508 Patterson la  
 Pooler Ervin (c; Polly) driver W A Myatt Co Inc h610 E Davie  
 Pooler Jas (c; Indiana) hlpr h312A S East  
 Poore Roy W (Minnie) mgr meat dept The Great A & P Tea Co h804 E  
 Edenton

# DURHAM LIFE INSURANCE CO.

HOME OFFICE: RALEIGH, N. C.

## ORDINARY AND INDUSTRIAL

Pope Alice (c) dom h2314 Joint  
 Pope Cicero F Rev (c; Lizzie B) h316 E South  
 Pope David jr (c; Nora) blksmith h1100 S Bloodworth  
 Pope David H (Sadie W; Pope's Service Sta) h206 Chamberlain  
 Pope Dorothy V tchr StMary's Sch r do  
 Pope E Norwood (Elma F) adv mgr CP&LCo h2204 Barbee pl  
 Pope Emmett (c; Novella) cook h805 Manly  
 Pope Eug (c) gdnr r2314 Joint  
 Pope Eunice L (c) dom r414 E Cabarrus  
 Pope Evelyn B (c) sch tchr r511 S Wilmington  
 Pope Frances C sten State Dept of Conservation Development r105 E Edenton apt 112  
 Pope Frank M r533 N Blount  
 Pope Hannah (c) r Wake County Home  
 Pope Jas (c) lab r511 S McDowell  
 Pope Jas E (Carrie) stmftr h224 S Bloodworth  
 Pope Lacy (Irene) ins adjuster r213 Hillsboro  
 Pope Manassa T (c; Delia H) h511 S Wilmington  
 Pope Mark (c; Lillie M) chauf h538 E Lenoir  
 Pope Ollie B (Jane) dyer h1135 N Blount  
 Pope Robt B (c; Minnie) blksmith 317½ E Davie h1117 S Bloodworth  
 Pope Roy (c) blksmith Robt B Pope r RD 2  
 Pope Ruth P (c) sch tchr r511 S Wilmington  
 Pope Sadie (c) dom r605 S Harrington  
 Pope Saml (c; Dora) lab h1300 Center  
 Pope Sophie L sten N C State College h105 E Edenton apt 112  
 Pope Thos (c; Bertha) lab r230 Fowie  
 Pope Vann T Rev (c; Ethel) r200 Pugh  
 Pope Wiley M barber Service Barber Shop r423 Fayetteville  
 Pope Wm (c; Helen) hsemn h126 Cox av  
 Pope Wm C Rev (c; Cora L) h414 E Cabarrus  
 Pope Wm E brkmn r601 Holt  
 Pope Williard instr N C State College r do  
 Pope's Service Station (David H Pope) 136 E Morgan  
 Popham J S Ross collr Saunders Motor Co r618 Hillsboro  
 Poplin Velma instr State Sch for the Blind and the Deaf r do  
 Porter Almyra L Mrs furn rms 212 S Dawson h do  
 Porter Candy Co (Ovid D Porter) whol 313 S Blount  
 Porter Cath r803 W Morgan  
 Porter E Coleman clk State Soda Shop r811 Clay  
 Porter Frank L chairmn State Hwy Comn r214 Halifax  
 Porter Irwin M (Sarah C) bkpr h700 N East  
 Porter Irwin M jr clk Olivia Raney Library r700 N East  
 Porter Margt H Mrs instr First Natl Institute of Violin h1918 Sunset av  
 Porter Mary L associate prof Meredith College r do  
 Porter Ovid D (Emma W; Porter Candy Co) h1219 Mordecai dr  
 Porter Robt F (Margt H) slsmn Genl Outdoor Adv Co Inc h1918 Sunset av  
 Porter Seymour W (Marie F) sta opr Standard Oil Co h107 Snow av  
 Porter Susan Mrs r202 W Edenton  
 Porter Viola (c) dom r403 Tucker  
 Porter W Edw (Fannie) bge mstr h811 Clay  
 Porter Wm (c) r329 W South  
**POST OFFICE (See United States Government)**  
 Postal Telegraph-Cable Co S Sheldon Austin mgr 112 W Martin  
 Poteat E McNeill Rev (Esther W) pastor Pullen Memorial Baptist Ch, h 117 Forest rd  
 Poteat Ida I prof Meredith College r do  
 Poteat Mary tchr Peace a Junior College for Women r do  
 Potter Dempsey (Dora) carp h409 Smithfield  
 Potter Estelle textile wkr r409 Smithfield  
 Potter John W Rev (Lida J) h710 Hinsdale  
 Potts Bessie M (wid Zoph M) h215 N Bloodworth  
 Potts Elnora (c) dom h412 Tarboro rd  
 Potts Zoph M jr clk The Texas Co r215 N Bloodworth  
 Pou Geo R (Lillian S) supt State Prison h1520 Jarvis  
 Pou Jas H (Annie W; Pou & Pou) h430 N Blount  
 Pou Jas H jr (Virginia D; Pou & Pou) h1315 Wake Forest rd  
**POU & POU (James H and James H Pou Jr, Judah L Emanuel), Lawyers**  
 804-808 Lawyers Bldg 320 S Salisbury, Tels 355 and 358  
 Pouncey John (c) janitor Raleigh Tractor & Equipment Co Inc r424 Watson  
 Pouncy Verne r1314 Glenwood av  
 Powell Alie (c) cook h8 Lee  
 Powell Annie C cash Life Ins Co of Va r311 S Person  
 Powell Annie E (c) dom r1014 Mark

B-N  
MOTOR  
CO.



Distributors

ROCKNE  
PIERCE-ARROW  
STUDEBAKER  
AUSTIN

116 E.  
Morgan

THE  
CAPITAL

BOTTLING  
CO.

DELICIOUS

*Coca-Cola*

REFRESHING

Powell Annie M r2107 Ridgecrest  
 Powell Bobby A r232 W Hargett apt 8B  
 Powell Carl B clk Wake Drug Store r315 S McDowell  
 Powell Chas G sec to State Governor r Sir Walter Hotel  
 Powell Chloe r306 E Hargett  
 Powell D Henry (Mary A M) slsmn Sir Walter Chevrolet Co h2026 Fair-view rd  
 Powell David E (R Grace) mgr meat dept Piggly Wiggly h802 W South  
 Powell Diana (c) dom h1314 Oakwood av  
 Powell Dora (c) dom h1205 E Jones  
 Powell Dorothy Mrs cash The Capitol Theatre r211½ S Harrington  
 Powell E M (Winnie B) driver r718 StMary's  
 Powell E Marion (Alice C) spl clk U S P O h1006 W Lenoir  
 Powell Edw (c) delmn Bland Hotel Drug Store r547 E Cabarrus  
 Powell Earl driver r510 Jefferson  
 Powell Eliza S h12 Enterprise  
 Powell Eliz C sten Aetna Life Ins Co r311 S Person  
 Powell Estelle R (Capitol Tourist Home) h102 W Edenton  
 Powell Eva B clk State Ins Dept r700 Devereux  
 Powell Fleda emp Boylan-Pearce Co Inc r213 N Dawson  
 Powell Florence clk r408 New Bern av  
 Powell Gaston T (Ella F) h306 E Hargett  
 Powell Geo (c; Ida) porter Bowman's Jewelry Co h1014 Mark  
 Powell Geo A r1502 New Bern av  
 Powell Geo H (Duella) h311 S Person  
 Powell Geo R (Sarah) carp h77 Lake  
 Powell Gordon (c) porter State Dept of Agriculture h1312 Oakwood av  
 Powell Herman (c) r1009 Cannister  
 Powell Irene C clk r700 Devcreux  
 Powell Jas (c) lab r1302 E Edenton  
 Powell Jas (c) lab h106 Lee's al  
 Powell Jas (c) student r903 E Martin  
 Powell Jas (c; Joerita) truck driver r126 W Cabarrus  
 Powell Jas F (Martha R) cond h206 Pine  
 Powell Jas F jr student r206 Pine  
 Powell Jennie (c) ironer Quality Clnrs & Dyers h606 Wynne  
 Powell Jesse L (Sallie M) ins agt h217 N Wilmington  
 Powell John (c) lab h410 Lee  
 Powell Josephine (c) dom r1314 Oakwood av  
 Powell Lewis H (Lessie C) v-pres N C Retail Coal Merchants Assn and asst genl mgr Capital Ice & Coal Co Inc h2107 Ridgecrest  
 Powell Lillian (c) Indrs h125 Firwood av  
 Powell Lillian R Mrs textile wkr r1127 N Blount  
 Powell Loudolph C r102 W Edenton  
 Powell Mabel (c) smstrs h402 Bledsoe av  
 Powell Maggie T (wid Nathan I) h700 Devereux  
 Powell Marie r612 W Peace  
 Powell Mary E sten h407 New Bern av  
 Powell Mary F student r232 W Hargett apt 8B  
 Powell Omega (c) elev opr r903 E Martin  
 Powell Oscar L slsmn Staudt's Bakery r612 W Peace  
 Powell Otis C mech Otis Elevator Co h1502 New Bern av  
 Powell Paul (c) bellmn Hotel Raleigh r1288 (1289) E Edenton  
 Powell Pauline (c) cook h1009 Cannister  
 Powell Ralph R student r206 Pine  
 Powell Robt (c; Goldie) janitor State Hwy Purch Dept h12 Fort av  
 Powell Robt (c) lab r1314 Oakwood av  
 Powell Robt (c; Ethel) lab h604 Railroad av  
 Powell Robt jr (c) delmn r12 Fort al  
 Powell Robt C (Annie R) mgr Hotel Carolina h232 W Hargett apt 8B  
 Powell Ruby (c) r1009 Cannister  
 Powell Selma F Mrs sten r535 N Blount  
 Powell Thelma M Mrs toll opr SouBellTel&TelegCo r315 S McDowell  
 Powell Thos C pres Powell & Powell inc h200 Woodburn rd  
 Powell Thos C jr clk Powell & Powell Inc r200 Woodburn rd  
 Powell Turner (c; Ella) janitor h1302 E Edenton  
 Powell Wm clk r225 E Lane  
 Powell Wm printer r408 New Bern av  
 Powell Wm H (Mary I) asst dist mgr Durham Life Ins Co h501 Cutler  
 Powell Wm I (Viola) mech Sanders Motor Co h513 Florence  
 Powell Wm L (Thelma M; The Dixie Underwriter) r315 S McDowell  
 Powell Willis agt Sou-Dixie Life Ins Co r Smithfield N C  
**POWELL & POWELL INC.** Thos C Powell Pres, Gilbert Crabtree V-Pres,  
 Repton H Merritt Sec-Treas, Coal 107 Fayetteville, Tel 41, Yard 611  
 W Hargett

**R. M. PARROTT & SON****OFFICE EQUIPMENT—SUPPLIES**

"The memory of quality lingers long after the price is forgotten."

330 S. SALISBURY ST.

PHONE 2987

Powers Annie L clk WU Teleg Co r122 W Jones  
 Powers John W (Nannie B) dairy wkr Pine State Creamery Co h703 Gas-  
 ton  
 Powers Jos (Annie McR) inspr SALRy h122 W Jones  
 Powers Jos jr student r122 W Jones  
 Powers L Bruce (Narnie R) pharm W H King Drug Co Inc h311 North  
 Boundary  
 Powers Mirrion McR r122 W Jones  
 Powers Narnie R Mrs slswn Alf Williams & Co h311 North Boundary  
 Powers Patk r1114 New Bern av  
 Powers Wilma waitress r117 N Person  
 Powledge A Raymond (Pauline) clk State Dept of Agriculture h114 Hard-  
 ing  
 Powledge Pauline Mrs sr sten State Hwy Comn h114 Harding  
 Poyner Geo S student r202 Groveland av  
 Poyner Jas M student r202 Groveland av  
 Poyner Mary S (wid Jas) h202 Groveland av  
 Prather Carrie (c) tchr Washington Sch r317 Battle  
 Prather Edgar A (c; Carrie M) gro 317 Battle h do  
 Pratt Alice B (wid Geo M) h216 Forest rd  
 Pratt Annabelle div sec State Dept of Public Instruction r216 Forest rd  
 Pratt Jas B slsmn r216 Forest rd  
 Pratt Jemima (c) maid 304 W Edenton  
 Pratt Mary C (wid R Lewis) r208 S East  
 Pratt Nancy r216 Forest rd  
 Pratt Pearlina (c) dom r415 Patterson la  
 Pratt Robt C slsmn r216 Forest rd  
 Preddy see also Pretty  
 Preddy Chas R (Alice) sec-treas Peerless Supply Co Inc h302 Aycock  
 Preddy Corinna (c) cook 1103 Cowper dr  
 Preddy Fannie (c) Indrywkr The Raleigh Lndry r821 S Blount  
 Preddy Graydon M (Lucille M) pres Peerless Supply Co Inc h2207 The  
 Circle  
 Preddy Wallace (c; Fannie) lab h821 S Blount  
 Predgen Clarence C prod r716 N Person  
 Presnell Guy B r715 Tucker  
 Presnell Virginia O sec W P T F Radio Co r715 Tucker  
 Presnell Wm W (Ora D) clk State Hwy Comn h715 Tucker  
**PRESSLY WM C** (Harriet Byrne), Pres Peace. A Junior College for Wo-  
 men, h College Campus, Tel 1044-R  
 Pressmens' Union J E Clarence Harris sec meets 1st and 3d Thursday 8  
 P M 110½ E Hargett  
 Pretty see also Preddy  
 Pretty Avery (c) cook r539 E Lenoir  
 Prevard Wm (c) sta firemn SALRy h1106 S Bloodworth  
 Prevatte J G atndt State Hosp r do  
 Prevatte Luella Mrs nurse r330 Hillsboro  
 Prevattie Shelton P barber Mills Barber Shop r314 Summit av (Caraleigh)  
 Prevost Jesse M (Dorothy B) whol lbr 320 S Salisbury R201 h2114 Fairview  
 rd  
 Price Alonzo B (c) bellmn Sir Walter Hotel h407 E Lenoir  
 Price Annie (c) dom r401 N West  
 Price Aremaker (c) lab r406 S Haywood  
 Price Belle (c) r Wake County Home  
 Price C Watson r516 S Salisbury  
 Price Cedric V (Ellen A) bkpr Carolina Mortgage Co h720 Hillsboro apt 4  
 Price Connie P (Ernie G) auto mech r516 S Salisbury  
 Price David (c; Mary) lab h607 Adams al  
 Price David H (Bettie F) auto mech h516 S Salisbury  
 Price Dorothy student r511 N Person  
 Price Edmund W (Virginia) lawyer 5 W Hargett 11th fl and sec State In-  
 dustrial Comn h223 Hillcrest rd  
 Price Floyd C pres Price's Coal Yard Co and mgr Union Carbide SlS Co  
 1115 W Lenoir  
 Price Floyd C jr v-pres-sec Price's Coal Yard Co r Pine Level N C  
 Price Harmon (c; Fannie) lab r548 E Cabarrus  
 Price Harry H prod 214 E Martin stall 13 r RD 4  
 Price Helen prof Meredith College r do  
 Price Henry L (c) sch tchr r700 Church  
 Price Herman (c) lab r406 S Haywood  
 Price Isabella (c) dom h553 E Edenton  
 Price J Francis (c) registrar Shaw University r do  
 Price Jack S student r516 S Salisbury  
 Price Jas hlpr Hobby Transfer Co r116 E Martin  
 Price John (c; Beulah) lab h406 S Haywood

204-207 Lawyers Building

**ROBERT G. YANCEY**General Insurance and  
Surety Bonds

Phones 4163 and 4164

Tin, Tile and Slate  
Roofing, Galvanized  
Iron and Copper Cor-  
nice and Skylights,  
Heating, Ventilating  
and Air Conditioning.  
Asbestos Shingles

# BAKER & RAWLS

## ROOFING COMPANY

406-410 W. Davie St. Phone 147

Barco Asphalt Roof-  
ing Products, Ready-  
Roll and Built-up  
Roofing, Roof Coat-  
ings, Protective  
Paints, Metallic Red..  
Asphalt Shingles  
Water-Proofing

Price L B Mercantile Co I Howard Stampley mgr 327 S McDowell  
Price Lillian Mrs r502 S Salisbury  
Price Louise Mrs h609 Bragg  
Price Mamie (c) cook 1102 Cowper dr  
Price Margt r511 N Person  
Price Margt B Mrs library asst State Library r313 E Morgan  
Price Mary (c) student r401 N West  
Price Mary A (c) dom h700 Church  
Price Mary E (c) maid Hudson-Belk Co h539 E Lenoir  
Price Nancy (c) Indrs r906 Fayetteville  
Price Oscar T (Sue P) slsmn h1003 W Cabarrus  
Price Pearl clk r17 W Lenoir  
**PRICE R L & CO (Raymond L Price), Certified Public Accountants 410-411 Wachovia Bank Bldg 234 Fayetteville, Tel 341**  
Price Raymond L (Iska C; R L Price & Co) h511 N Person  
Price Richd C (Margt B) clk Auto Parts Co Inc r313 E Morgan  
Price Rowena (c) student r700 Church  
Price Ruth L (c) sch tchr r700 Church  
Price Stella F Mrs treas Price's Coal Yard Co r Pine Level N C  
Price Susie (c) dom r1115 E Lane  
Price Sylvia (c) r731 S Blount  
Price Thos L (Christine M) mach Times Pub Co h1428 Wake Forest rd  
Price Tinney (c) lab r548 E Cabarrus  
Price W Weyman office eng State Hwy Comm h118 StMary's  
Price Walter (c; Louetta) r323 Battle  
Price Walter (c; Lina) lab h302 Idlewild av  
Price Walter R (Rosa M) city auditor h1016 W Cabarrus  
Price's Coal Yard Co Floyd C Price pres Floyd C Price jr v-pres-sec Mrs Stella F Price treas 1115 W Lenoir  
Pridgen A Wade (Ella H) sec-treas Hunnycutt Inc and business mgr The Methodist Orphanage r do  
Pridgen Carl N (Bessie) teller h102 E North  
Primes Richd (c; Minnie) lab h12 Fisher  
Primm G Harry (Essie L) servicemn CP&LCo h112 E Whitaker Mill rd  
Primrose Jesse L (Ruby N) mgr Capitol Club Bldg office R311 h1025 Vance  
Prince Albert E (Alice R) printer r308 S Swain  
Prince Alex (c) gdnr J J Fallon Co Inc r1009 Mark  
Prince Chas (c; Leah) cook Eckerd's of Raleigh N C Inc h1009 Mark  
Prince Chas M clk The Great A & P Tea Co r413 N Wilmington  
Prince F Lee plmbr Montfort Plumbing & Heating Co r Westover  
Prince Fannie (c) Indrs h527 Hick's al  
Prince G A slsmn City Ice & Fuel Co r College View  
Prince Gertrude M tel opr Hudson-Belk Co r305 S Swain  
Prince Julian A (Sarah) printer The News & Observer r305 S Swain  
Prince King D (c) porter Eckerd's of Raleigh N C Inc r1009 Mark  
Prince Lela F (c) dom r1009 Mark  
Prince Mabel (wid Chas M) r413 N Wilmington  
Prince Madge slswn W T Grant Co r413 N Wilmington  
Prince Marian C mgr r736 Nash dr  
Prince Maxine E Mrs r603 Cutler  
Prince Odessa slswn Efir'd's Dept Store r RD 4  
Prince Roscoe clk Piggly Wiggly r305 S Swain  
Pritchard Clarence H (Shelton T) lawyer r2236 The Circle  
Pritchard Gladys sten State Dept of Conservation & Development r411 N Wilmington  
Pritchard Shelton T Mrs sten Wachovia Bank & Trust Co r2236 The Circle  
Privett Jas (c; Clara) janitor r1002 E Martin  
Privett Jas W (Lola) farmer h1110 E Worth  
Privette Bertie D Mrs slswn Hudson-Belk Co h305 Kinsey  
Privette Gotha A (Bettie B) policemn h711 Belmont  
Privette Robt A (Gladys) gro h17 W Peace apt 1  
Privette Walter R (c) sta opr Standard Oil Co of N J r573 E Lenoir  
Privette Worth (Bertie D) h305 Kinsey  
Procter Ivan M (Madeline J) phys 135 Fayetteville R301 h209 Hillcrest rd  
Procter Jennie M r800 New Bern av  
Procter Lucy B (wid Ivan M) h800 New Bern av  
Procter Wm I (Cath B) agt The Conn Mut Life Ins Co h1521 Jarvis  
Proctor Bela F (Nora G) cond h720 W North  
Proctor Geo r402 W Morgan  
Proctor Lee r7 S West  
Proctor Lucy r7 S West  
Proctor Paul r7 S West  
Proctor Pauline tel opr Hotel Carolina r7 S West  
Proctor Steve J (Blanche; Western Meat Mkt) h227 W, Martin  
Professional Building 123-27 W Hargett



**CHARLES E. JOHNSON****ALL KINDS OF INSURANCE  
BONDS****804 ODD FELLOWS BUILDING****PHONE 182**

Professional Building Annex 209-11½ S McDowell  
 Progressive Farmer Ruralist Co The Clarence Poe pres publr The Progressive Farmer & Son Ruralist 123 W Hargett R303  
 Progressive Farmer & Southern Ruralist The Clarence Poe editor The Progressive Farmer Ruralist Co publr 123 W Hargett R303  
 Progressive Stores Inc gros E M Hudson br mgr 528 Hillsboro and Danl S Kirkman br mgr 239 S Wilmington  
 Property Loans Inc (Frank Page pres Thos F Maguire jr v-pres Fred W Reebals sec N Henry McLeod treas 234 Fayetteville R204  
 Prosser Jas D r2223 The Circle  
 Providence Holiness Church (c) Rev Langston L Davis pastor 320 Bledsoe av  
 Provident Life & Accident Insurance Co Frank R Turner rep railroad dept 103 Aycock  
 Provident Mutual Life Insurance Co F M Harper & Son dist agts 18 W Martin R401  
 Pruden Margt S Mrs slswn Boylan-Pearce Co Inc h1103 Wake Forest rd  
 Pruden S Randolph (Margt S) bkpr Wachovia Bank & Trust Co h1103 Wake Forest rd  
 Prudential Insurance Co of America The Jas O Stanton and J Clay Williams spl agts 18 W Martin R403  
 Pruett W Frank clk NSRRCo r616 W Lane  
 Pruitt M Greenwood (Mary E) sheet metal wkr h315 N McDowell  
 Pryor Penny (c) lndrs h327 Smithfield  
 Puckett Wm H rep r12 Enterprise  
 Pugh Eliz (c) lndry wkr Capital City Lndry r505 Saunders  
 Pugh Eliz manicurist Carolina Hotel Barber Shop r224 E Morgan  
 Pugh Eug C (Rebecca B) mech U S P O h4 W Dixie dr  
 Pugh Mary (c) h505 Saunders  
**PULLEN A M & CO, T Jack Bagby Res Mgr, Certified Public Accountants**  
 (Va and N C), 306-307 Coml Natl Bank Bldg 20 E Martin, Tel 1341  
 (See page 26)  
 Pullen Building 324-34 Fayetteville  
 Pullen Chas W (Nora) r212 Cox av  
 Pullen Estella (c) lndrs h604 E South  
 Pullen Howard B (c; Viola) chf r201 N Tarboro  
 Pullen John T Baptist Church Rev Ollie L Riggs pastor 700 Fayetteville  
 Pullen L Wilbur mech N C Equipment Co 3116 Hillsboro  
 Pullen Margt C tchr Oberlin Sch r College Sta  
 Pullen Mary (c) dom r421 S Blount  
 Pullen Memorial Baptist Church Rev E McNeill Poteat pastor 1801 Hillsboro  
 Pullen Park Wiley A Howell supt Park av at end  
 Pullen Peter (c; Bennie) dishwasher r2 Gatling la  
 Puller E Powell (Mary T) slsmn h223 W Jones  
 Pulley B Raymond (Clyde) textile wkr h1123 N Blount  
 Pulley Fannie L (wid Rufus H) h822 E Hargett  
 Pulley Hudie (c) bellmn Sir Walter Hotel r314 E Davie  
 Pulley Jas T (Lula K) emp Strop Taxi Co h524 N East  
 Pulley Linwood (c) bellmn Sir Walter Hotel r314 E Davie  
 Pulley Marvin E (Agnes) bus opr h521 N East  
 Pulley May Mrs clk Brantley & Son Inc r521 N East  
 Pulley Minnie (c) lndrs r1300 S Bloodworth  
 Pulley Vernon (c) dishwasher Sir Walter Hotel r314 E Davie  
 Pulley Viola (c) dom r119 W Johnson  
 Pulley Wm H slsmn Pender Mfg & Supply Co r10 Enterprise  
 Pulley Wm P (c; Hattie) ontr h1300 S Bloodworth  
 Purcell Emily (Raleigh Beauty Shoppe) r709 Baldwin dr  
 Purcell Horace mach r1102 Harp  
 Purcell Wm (c) lab r711 S Person  
 Purdia Chas (c; Annie) cook h115 Chestnut  
 Purdum Ward H (Gladys I) servicemn Remington Rand Inc h3113 Stanhope av  
 Purdy Herbert (c; Etta) firemn h519 E Lenoir  
 Purnell Clifton J electn r404 Kinsey  
 Purnell Martha D (wid Julius M) r404 Kinsey  
 Purnell Purmillus L (Hattie E) uphol h117 S Blount  
 Purrington Alf L jr lawyer 5 Exchange pl R202 r421 Halifax  
 Puryear Douglas (Myrtle V) truck driver h104 N State  
 Puryear Margt Mrs r Wake County Home  
 Putney Chas hlpr r316 W North  
 Putney J Richd clk The Sherbert Shop r423 Fayetteville  
 Quality Cleaners & Dyers (Jas T McKernan) 3 Glenwood av  
 Quality Creamery Co The (Geo C Dixon, J Clinton Moore) 108 S Wilmington  
 Quarles Mamie L (wid Herschel Y) h309 E Edenton

Chamber of Commerce

**CITY DIRECTORY LIBRARY**

FREE REFERENCE

17 W. Davie

**V. O. PARKER CO.****REAL ESTATE  
INSURANCE—RENTALS—LOANS****125 South Salisbury Street****Phone 2257**

Quarles W Greyson mgr seed dept Job P Wyatt & Sons Co r309 E Edenton  
Queen Wm A associate chemist Div of Food and Oil State Dept of Agri-  
culture r1004 Cowper dr  
Quigley Thos D (Myrtle) h305 Cutler  
Quillen Rae office sec Coml Credit Co r Y W C A  
Quillen Veda nurse 1003 W Lenoir r do  
Quiller Ernest (c) lab r307 E Cabarrus  
Quiller Mary (c) cook r307 E Cabarrus  
Quincy Sallie K Mrs r107 Aycock  
Quinn Lillie M (wid Lonnie) r520 N Salisbury  
**QUINN R E & CO (R Ellis Quinn, Chas G and Danl O Sandlin), Furniture  
and Stoves 108-110 E Martin, Tel 2136 (See page 35)**  
Quinn R Ellis (Susie; R E Quinn & Co) r Beulaville, N C  
Quinn Wm P (c) agt N C Mut Life Ins Co r114 W South  
R & W Grocerteria Robertson & Williamson Inc oprs gros 510 Hillsboro  
R & W Grocerteria No 2 Earl R White mgr 620 Glenwood av  
Rabb Andrew C (Melissa H) asst mgr U S Rubber Products Inc h111  
Chamberlain  
Rabe Allen T (wid Carl J) mus tchr 134½ Fayetteville h do  
Rabe Eliz r134½ Fayetteville  
Raber Thos J student r1922 Hillsboro  
Rackliffe see also Ratcliff  
Rackliffe Carolyn r203 Woodburn rd  
Rackliffe Clinton N (Estelle A) mgr contract dept CP&LCo h203 Wood-  
burn rd  
Radford Lelia beauty opr r102 New Bern av  
Raffield English D (Lillian I) brkmm h515 Adams  
Raffield English D jr clk The Equitable Life Assurance Soc of The U S r  
515 Adams  
Ragan M T r Wake County Home  
Ragan Virginia Mrs slswm r114 New Bern av  
Ragens E P (Emma K) auditor Hotel Carolina r do  
Ragland Alice (c) h626 Cannon  
Ragland Cobertha (c) maid r626 Cannon  
Ragland Dorothy B slswm Taylor's r1310 Williamson dr  
Ragland Edmond U (Mary E) pres Raleigh Granite Co and v-pres Hid-  
denite Granite Co and Son Aggregates Corp h306 Hillcrest rd  
Ragland Jack R (Mary) slsmn r1825 White Oak rd  
Ragland Jas (c) lab h631 Cannon  
Ragland Jas (c) porter East Coast Stages Inc r RD 2  
Ragland Jas F r Wake County Home  
Ragland Mary Mrs emp Boylan-Pearce Co Inc r1825 White Oak rd  
Ragland Steph (c; Irene) janitor h139 Lincoln dr  
Ragland Susie (c) maid 3201 Clark av  
Ragland W Trent (Alice McK) pres Hiddenite Granite Co and v-pres Ra-  
leigh Granite Co h229 Woodburn rd  
Ragsdale Geo Y (Susan J) mgr Union Central Life Ins Co 309 S Boylan av  
Raiford Maude T Mrs tchr Thompson Sch r Womans Club Bldg  
Raiford Preston B student r Bedford av nr Dixie Trail  
Railroad Salvage Co Moses B Steinberg mgr furn 329 S Wilmington  
**RAILWAY EXPRESS AGENCY INC. Chas W Johnson Agt, 116 W Mar-  
tin, Tel 59, and Union Station 221 S Harrington, Tel 11**  
Raines Delma D (Annie B) solr Sanitary Lndry h711 W North  
Raines Eulice (c) janitor r102 College  
Raines Florence (c) dom r220 E Cabarrus  
Raines Florence (c) fnshr Sanitary Lndry r6 Lee  
Raines Harrison (c; Florence) janitor h324 Fowle  
Raines J Archie (Ellie A) office mgr Raleigh French Dry Cleaning & Dye-  
ing Co h1023 W South  
Raines Jas (c) porter J R Pointer Cigar Co r102 College  
Raines John W (Bessie) mach opr Oldham & Worth Inc h216 StMary's  
Raines Laura (c) dom h102 College  
Raines Leland L (Texie) h218 Elm  
Raines Lou T (wid Nicholas) r533 E Martin  
Raines Lovie (c) r Wake County Home  
Raines Robt H (Mildred) hlpr h607 W North  
Raines Roy E (Hazel M) sub sta supt CP&LCo h1810 Sunset av  
Raines Rufus (c) bellmn Sir Walter Hotel r407 E Lenoir  
Raines Walter G (c; Maude L) bellmn Sir Walter Hotel r408 S Bloodworth  
Raines Walter H slsmn Oldham & Worth Inc r216 StMary's  
Raines Wm T (Ona N) r404 Glenwood av  
Raney see also Raney  
Raney Jas G adjuster Fire Cos' Adjustment Bureau Inc r Sir Walter  
Hotel  
Raney Louis G (Marian G) trav slsmn r402 Perry



# MONTGOMERY-MUTART, Inc.

## SALES and SERVICE

109-115 South Blount Telephone 2476



Rakes Benj H (c) brklyr r527 S Person  
 Raleigh Airport Elmer G Meyers mgr Fayetteville rd 3 n s of city on Hwy  
 Raleigh Auto Clinic Jas M Vining mgr 410 S Salisbury  
 Raleigh Auto Supply Co (Louis T Zucker) 231 S Wilmington  
 Raleigh Automobile Dealers Assn Lester Lloyd pres John P Swain sec-treas  
 6 Market pl R1  
 Raleigh Banking & Trust Building 5 W Hargett  
 Raleigh Baseball Park 1116 New Bern av  
 Raleigh Beauty Shoppe (Emily Purcell, Mrs Kate P Lipford) 109½ Fayetteville  
 Raleigh Bedding Co (Wesley M Drake) mattress mfrs 221 S East  
**RALEIGH BONDED WAREHOUSE INC.** N Edward Edgerton Pres-Treas, Jesse V Davis Mgr, Storage, Wake Forest rd nr S A L Ry Tracks, Tel 2830  
 Raleigh Building Corp Alex B Andrews pres Josephus Daniels v-pres Victor M Stonebanks sec-treas 219 Fayetteville  
**RALEIGH BUILDING & LOAN ASSN THE,** Richard S Busbee Pres, Dr Robert P Noble V-Pres, Victor M Stonebanks Sec-Treas, 219 Fayetteville, Tel 1362 (See right bottom lines and page 31)  
 Raleigh Building & Loan Building 5 Exchange pl  
 Raleigh Central Labor Union Lawrence E Nichols sec meets 3d Wednesday 8 P M 110½ E Hargett  
**RALEIGH CHAMBER OF COMMERCE INC.** Graham H Andrews Pres. J Leroy Allen 1st V-Pres, H Clarence Howell 2d V-Pres, Howard E Branch Sec, Geo Marsh Treas, 17 W Davie, Tel 1381  
 Raleigh Chapter No 10 RAM Kennon W Parham sec meets 2d and 4th Friday 8 P M 135 Fayetteville  
 Raleigh Chess Club Albert Barden sec-treas 120½ Fayetteville R203  
**RALEIGH—CITY OF**

### MUNICIPAL BUILDING—335 Fayetteville

Abattoir—Geo M Glenn supt 1505 S Blount

Auditor—Walter R Price Municipal Bldg

Building and Electrical Inspector—John W Mangum Municipal Bldg

Cemetery—S East cor Hargett

Chief of Police—Clarence B Barbour Municipal Bldg

Clerk—Jos E Sawyer Municipal Bldg

**COMMISSIONER OF PUBLIC SAFETY AND SINKING FUND—J**

Henry Brown, Municipal Bldg, Tel 398

**COMMISSIONER OF PUBLIC WORKS—Edw M Barton, Municipal Bldg, Tel 766**

Court—Wiley G Barnes judge, Ralph C Stevens clk, Municipal Bldg

**FIRE DEPARTMENT HEADQUARTERS—W Ernest Holland Chief,**

Earlie B Smith 1st Asst Chief, Ellis D King 2d Asst Chief, 110-112 W

Morgan, Tel 414; Engine Co No 1, W Ralph Butts Capt, 110 W Morgan;

Aerial Truck Co No 1 and Truck Co No 1, John G Harrison Capt, 110

W Morgan; Engine Co No 2, R Lee Matthews Capt, E Worth cor Fayetteville;

Engine Co No 3, W Leonard Choplin Capt, 135 E Hargett;

Engine Co No 4, Alvin B Lloyd Capt, 505 Jefferson; Engine Co No 5,

Edw G McGhee Capt, 1914 Park dr

Garage—Wm P Wallace formn 547 E Davie

Incinerator—Wiley G Fish supt 214 W North

Jail—Municipal Bldg

Market—Warren D Pattishall supt 214-16 E Martin

**MAYOR—Hon Geo A Iseley, Municipal Bldg, Tel 543**

Physician—John S McKee Municipal Bldg

Plumbing Inspector—John B Thiem Municipal Bldg

**POLICE DEPT—Clarence B Barbour Chief, Nathaniel Warren Asst**

Chief, Municipal Bldg, Tels 56 and 360

Prosecuting Attorney—D Staton Inscoe 320 S Salisbury R607

Sanitary Department—John F Peatross inspr Municipal Bldg

Superintendent of Parks—Wiley A Howell Municipal Bldg

Superintendent of Streets—Wm H Newell Municipal Bldg

**TAX COLLECTOR—Cecil G Stone, Municipal Bldg, Tel 289**

Tax Lister—Saml F Taylor Municipal Bldg

Traffic Violation Bureau—Nathaniel Warren chf Municipal bldg

Treasurer—J Henry Brown Municipal Bldg

**UTILITIES—Joseph A Whitman Director, 115 W Morgan, Tel 168**

**WATER COLLECTOR—Chas S Perry, Municipal Bldg, Tel 166**

Water Works—Pumping sta Fayetteville rd ¾ mi bey city limits

Raleigh Commandery No 4 K T Kennon W Parham sec meets 1st and 3d

Thursday 8 p m 135 Fayetteville

Raleigh Community Chest I Mayo Bailey pres Howard B Branch sec Wm

W Vass treas 17 W Davie

Raleigh Connell (c; Lillie) grader h2215 Barker

Raleigh Council No 551 Royal Arcanum Victor M Stonebanks sec meets

2d and 4th Fridays 8 p m 107½ Fayetteville

P  
A  
R  
K  
E  
R

Transportation  
Co.

FAST  
AND  
DEPENDABLE  
FREIGHT  
SERVICE

RALEIGH, N. C.

228 E.  
MARTIN

**SANDERS MOTOR COMPANY**

BLOUNT &amp; DAVIE STS.

PHONES 405 AND 406

Authorized { **FORD**  
**LINCOLN** } Sales and Service

Raleigh-Danville Motor Express (Chas S Manooch) 320 W Lane  
 Raleigh Dental Laboratory (Truman G Williams) 123 W Hargett R318  
 Raleigh Engineering Club meets on call Hotel Carolina  
 Raleigh Fence & Roofing Co Robt F Fulenwider mgr 303 N West  
**RALEIGH FINANCE CO.** D L Moody Battle Mgr, Industrial Loans 308-309 Coml Natl Bank Bldg 14-20 E Martin, Tels 1648 and 1649  
 Raleigh Floral Co (Ethel M Haynes) 209 Seawell av  
 Raleigh French Dry Cleaning & Dyeing Co J Archie Raines office mgr 227 W Cabarrus br 17 S Wilmington  
 Raleigh Fruit Store (John Capetanos) 215 S Wilmington  
 Raleigh Funeral Home Inc (c) Jas M Higgs pres Chas A Higgs sec Burton J Morgan treas 322 E Cabarrus  
 Raleigh Furniture Co Inc Thos E Green pres-treas Mrs Minnie K Green sec 121 E Hargett  
**RALEIGH GAS CO THE,** Harold W Gee Mgr, Kenneth O Dupree Chf Clerk 414 Fayetteville, Tel 4400, Plant 614 W Cabarrus  
 Raleigh Golf Assn Inc John P Swain sec-treas office 6 Market pl R1 club house Fayetteville rd nr Raleigh Airport  
**RALEIGH GRANITE CO,** Edmond U Ragland Pres, W Trent Ragland V-Pres, Henry M Shaw Sec-Treas, Crushed Stone, 203 Security Bank Bldg 239 Fayetteville, Tel 2873  
 Raleigh Hotel Barber Shop (Earl P McMillan) 130 W Martin  
**RALEIGH INTERNATIONAL CO,** Clarence E Phinney Sec-Treas, Motley Z Pearce Sales Mgr, Agricultural implements, Trucks and Tractors 417-419 S Wilmington, Tel 1500  
 Raleigh Laundry The (Robt H Harrison, Ross C Teague) 407 S East  
**RALEIGH LETTER WRITERS,** James O'Neal Mgr, Direct Mail Advertising, Multigraphing, Mimeographing, Stenographic Work 506-508 Security Bank Bldg 239 Fayetteville, Tel 1811 (See page 39)  
 Raleigh Linen Supply Co Jas H Black mgr 512 E Davie  
**RALEIGH LOAN OFFICE (Philip Horwitz),** Pawnbrokers 207-209 S Wilmington, Tel 3851  
 Raleigh Lodge No 500 AF&AM J Wiliford Kellogg sec meets 1st and 3d Friday 8 p m 135 Fayetteville  
 Raleigh Memorial Auditorium D Earl Williams supt E South cor Fayetteville  
 Raleigh Nash Co R Lewlyn Atkins v-pres Rupert E Atkins sec-treas 324 S Salisbury  
 Raleigh North Carolina Board of Adjustment C Trenholm McClenaghan sec 135 Fayetteville R408  
 Raleigh Orange Crush Bottling Co N Fletcher Turner jr mgr 221 E Davie  
 Raleigh Poultry & Egg Co (Saml Margulies) 318 Blake  
 Raleigh Real Estate & Trust Co Graham H Andrews v-pres Mrs Eliz W Ellington sec-treas 239 Fayetteville R702  
 Raleigh Salvage Co (Alex and Saml H Levy) dept store 225 Fayetteville  
 Raleigh School of Commerce (John W Heath) 211½ S McDowell  
 Raleigh Supply Co (Benj Fierman) beer 401 W Cabarrus  
 Raleigh Tennis Club The Oberlin rd nr Fairview rd  
**RALEIGH TIMES THE,** Afternoon Newspaper, Times Publishing Co Publishers, John A Park Pres and Publ, Chas B Park V-Pres, Robt L Gray Editor, Chas H Herring Asst Genl Mgr 209-211 W Martin, Tels 2364, 2365 and 2366  
 Raleigh Tire Co (Wm A Dickinson) W Hargett cor Dawson  
 Raleigh Towel Supply Co (Thos E Steele) 222 S Harrington  
 Raleigh Township Public Schools Paul S Daniel sec-supt 301 E Hargett  
 Raleigh Tractor & Equipment Co Inc Julian M Gregory (Pittsboro N C) pres Herbert A Mooneyham sec-treas 108 W Lane  
 Raleigh Transfer Co Inc Cecili Kelly pres Dawson D Kelly sec-treas 502 E Davie  
 Raleigh Type Shop (L Beresford Cox) 712 Watauga  
 Ralston Benj C (Marcella) h1013 Harvey  
 Ramos Manly B mgr New Deal Piano Co r Sir Walter Hotel  
 Ramsay D B Plumbing Co (D Brownlie Ramsay) 3 Hope  
 Ramsay D Brownlie (India S; D B Ramsay Plumbing Co) h3 Hope  
 Ramseur Fred H asst whse examiner U S Dept of Agriculture Whse Act r Carolina Hotel  
 Ramsey Annie S sten State Dept of Conservation and Development r127 New Bern av apt 502  
 Ramsey Annie S (wid Geo J) h127 New Bern av apt 502  
 Rand B Dennis (c) tailor Valet Tailoring Co r1000 Mark  
 Rand Bettie (c) dom r410 Bledsoe av  
 Rand C Titus (Ida W) auto repr 114 E Davie h811 W South  
 Rand Dillard (c; Jennie) lab h513 S Person  
 Rand Emmett G phys 135 Fayetteville R302 r White Oak Grove  
 Rand Frank (c; Mary) hlpr h513 Pace  
 Rand Gordon J bkpr J G Ball Co r610 Fayetteville

# CROSS & LINEHAN CO.

## CLOTHIERS AND FURNISHERS

324-328 FAYETTEVILLE STREET

Rand Howard A (c; Ellen M) (Valet Tailoring Co) h1000 Mark  
 Rand J Arth (c; Mamie) blr washer h1110 Smithfield  
 Rand Jas (c) draymn h606 Oberlin rd  
 Rand Jos L (Elva) miller T B Crowder & Son r McCullers N C  
 Rand Josephine chf clk State Prison h229 E Edenton apt 3A  
 Rand Julian A (Lillian R) sec-treas J G Ball Co h1544 Carr  
 Rand Nancy G r610 Fayetteville  
 Rand Octavia C h125 (124) S Bloodworth  
 Rand Percy W (c; Lucy) porter State Theatre h2301 Joint  
 Rand Salina E (wid Nathaniel M) h610 Fayetteville  
 Rand Thos R (Annie P) slsmn h1819 White Oak rd  
 Rand Thos R jr clk Person St Pharmacy No 2 r1819 White Oak rd  
 Rand Troy (c; Tiney) porter Motor Service of Raleigh Inc h619 S Blount  
 Rand Wm P (c) student r2301 Joint  
 Randall Glenn O associate prof N C State College r2706 Everett av  
 Randall Henry R (Dell P) office mgr Mut Benefit Life Ins Co r1906 Alexander rd  
 Randall P P Mrs tchr Hayes-Barton Sch r200 E Edenton apt 8  
 Randolph Edgar E (Ira H) prof N C State College h212 Groveland av  
 Randolph Eliz H Mrs tchr Fred A Olds Sch r1615 Hillsboro  
**RANDOLPH ERNEST A (Eliz H) Lawyer 137 Fayetteville, Mezzanine**  
 Floor, Tel 2651, r1615 Hillsboro, Tel 617-W  
 Randolph Robt L (Beatrice P) linemn r323 E Morgan  
 Ranes Robt B (Chatt E) cond h825 N Bloodworth  
 Raney see also Rainey  
 Raney Kate D (wid R Beverly) h102 Hillsboro  
 Raney Kath r102 Hillsboro  
 Raney Sallie C (wid Chas W) r845 Holt dr  
 Rankin Bertha (c) dom r1801 Oakwood av  
 Rankin E Douglass sten CP&LCo r1307 Hillsboro  
 Rankin Jas R (c; Mamie) hlpr h314 Maple  
 Rankin John (c; Henrietta) cook Union News Co h106 Maple  
 Rankin Ollie (c) car clnr r1801 Oakwood av  
 Rankin Robt (c; Georgia) car clnr h1801 Oakwood av  
 Rankin W Houston (Nell) agronomist N C State College h402 Horne  
 Rankin Watson W dentist 15 W Hargett R606 r Mansion Park Hotel  
 Ransom John (c; Carrie B) r207 W South  
 Ransom Matt Hospital 1114 New Bern av  
 Ransone Eliz P r416 St Mary's  
 Ransone Wm T jr locksmith r416 St Mary's  
 Raper Evelyn Mrs r Y W C A  
 Raper Herman E (Ruby M) pntr r414 N East  
 Raper John H (Rosalie) pntr h414 N East  
 Raper Ralph J clk r414 N East  
 Rardon M G Mrs beauty opr r Y W C A  
 Rasberry Jas W r509 N East  
 Rasberry Percy A (Eliz) night mgr Sr Walter Hotel h509 N East  
 Ratcliff see also Rachliffe  
 Ratcliff Eug (c; Sallie) lab h1306 S Walnut  
 Ratcliff Geo E slsmn r5 Dixie Trail apt 3  
 Ratcliff Wm (c; Melinda) lab h220 E Worth  
 Ratcliffe David E (Edna D) clk r312 Linden av  
 Ratcliffe Mary A Mrs sten Campbell Bros Inc r610 Glenwood av  
 Ratcliffe Mary E sten J M Darden & Co Inc r610 Glenwood av  
 Ratcliffe Wm E (Glenwood Knitting Mill) h610 Glenwood av  
 Ratcliffe Wm E jr (Mary A) supt r610 Glenwood av  
 Rathert Donald (Lydia M) meat ctr h303 Polk  
 Ratley Mozelle (c) r Wake County Home  
 Ratliff Eli (c; Ophelia) h203 Pugh  
**RAWLINGS A LEE & CO, Geo R Poole Partner, Certified Public Accountants 102 W Hargett, Tel 3239 (See right side lines and page 26)**  
 Rawlings Walter (c; Mary E) lab h708 Oberlin rd  
 Rawlins John (c; Lizzie) farmer h613 Oberlin rd  
 Rawls Chas H (Della B) pres-mgr Rawls Motor Co and pres Rawls Tire & Radio Co h1023 Cowper dr  
 Rawls J Horace (Ruth D) genl mgr Baker & Rawls Roofing Co h2209 The Circle  
 Rawls Mary L r1023 Cowper dr  
**RAWLS MOTOR CO, Chas H Rawls Pres-Mgr, De Soto and Plymouth Distributors, 405-407 Fayetteville, Tel 3065**  
 Rawls Tire & Radio Co Chas H Rawls pres 124 W Davie  
 Ray see also Rea and Wray  
 Ray Adolphus (c) r108 N West  
 Ray Archibald S (Maude G) clk r309 S Person  
 Ray Arth (c; Flora) lab h1213 S Person  
 Ray Beatrice sten r105 E Edenton apt 311  
 Ray Cath S nurse 700 W Morgan apt 1 r do

# C. H. STEPHENSON

## MUSIC COMPANY

### Frigidaire

Electric & Refrigeration

Ray Chas A (c) student r805 S Person  
 Ray Chas B h700 W Morgan apt 1  
 Ray Clellon N (Lina) atndt State Hosp h616 S Salisbury  
 Ray Daisy (c) maid 413 Kinsey  
 Ray Dorothy C tchr Wiley Sch r700 W Morgan apt 1  
 Ray Dorothy J dental asst J Walton Branham r405 E Jones  
 Ray Dwight (c) lab r1213 S Person  
 Ray Eula (c) dom r1213 S Person  
 Ray Ewart G (Eulalia) clk USPO r RD 6  
 Ray Genader G (Lena M) huckster r306 E Hargett  
 Ray Geo L appr Times Pub Co 209 Martin  
 Ray Geo R (Zeffie B) textilewkr r896 N Salisbury  
 Ray Geo W sub rural carrier USPO r RD 6  
 Ray H J Motor Co (Herman J Ray) reprs 113 W Davie  
 Ray Hal slsmn r529 Fayetteville  
 Ray Hattie atndt State Hosp r do  
 Ray Herman J (Alice W; H J Ray Motor Co) h108 W Jones  
 Ray Hubert (c) lab r1213 S Person  
 Ray Irma D sten Mut Benefit Life Ins Co r130 N Bloodworth  
 Ray J Levin r Wake County Home  
 Ray J R guard State Prison r do  
 Ray Jas D (Ruth W) slsmgr h405 E Jones  
 Ray Jas D jr clk r405 E Jones  
 Ray John E Mrs v-pres Associated Charities h110 E Jones  
 Ray John W (Ida) furn repr h211 S Swain  
 Ray Josie L student r515 Oakwood av  
 Ray Leo A (Callie) carp h515 Oakwood av  
 Ray Leon slsmn r7 S Person  
 Ray Lizzie (c) Indrs h709 Smith  
 Ray Lonnie (c) lab h805 S Person  
 Ray Martha P clk Raleigh Chamber of Commerce r700 W Morgan apt 1  
 Ray Mina B r130 N Bloodworth  
 Ray Minnie L Mrs slswn r313 E Jones  
 Ray Myron D weaver r1120 N Wilmington  
 Ray O L Dr County Tax Supvr and Chairmn County Comnrs r RD 1  
 Ray Patk H (Mina B) v-pres Crowder Fertilizer Co h130 N Bloodworth  
 Ray R P farm hd State Hosp r do  
 Ray Robt textilewkr h896 N Salisbury  
 Ray Robt E (Annie L) eng h616 W Johnson  
 Ray Robt J (Peerless Clnrs & Dyers) r204 W Morgan  
 Ray Vallin C (Bertha P) rural carrier USPO r RD 6  
 Ray Virginia P bkpr Capital City Lndry r515 Oakwood av  
 Ray W J Mrs r Wake County Home  
 Ray Walter J night mgr WUTelegCo r211 S Swain  
 Ray Weldon (c) lab r1213 S Person  
 Ray Willa M sten State Dept of Public Instruction r700 W Morgan apt 1  
 Ray Wm (c; Ida) ydmn h11 W Worth  
 Ray Wm A (Lena F) textilewkr h610 W Johnson  
 Rayfield Thos F clk r1214 Glenwood av  
 Rayle Robt H r608 W Morgan  
 Rayle Thos C (Jean E) h608 W Morgan  
 Raynor Anne W tchr Peace A Junior College for Women r do  
 Raynor Charity (wid Allen) h625 E Lane  
 Raynor J Dennis (Royaline) truck driver r625 E Lane  
 Raynor M Kathleen r625 E Lane  
 Raynor Marion A clk r625 E Lane  
 Rea Edw B (Velna K) truck driver r116 W Edenton  
 Rea Lester (Jessie) musician WPTF Radio Co r Durham  
 Read see also Reed and Reid  
 Read David T (Isabel M) slsmn Tire Sales & Service Co Inc h216 Ashe  
 av  
 Reade Memorial Chapel 1114 New Bern av  
 Reade Olivia (c) dom 1600 Pine View  
 Reams Eliz R (wid Louis E) h517 Oakwood av  
 Reams Emma W (wid Hugh P) h319 W Edenton  
 Reams Eug (c; Vara) lab h305 W Lenoir  
 Reams Mary B waitress S & W Cafeteria r319 W Edenton  
 Reams Oliver P (Algie) driver Strop Taxi Co r118 W Edenton  
 Reardon Bernard A (Pauline E) supt Continental Life Ins Co h611 E  
 Franklin  
 Reeves see also Reeves and Rives  
 Reaves Brutus P (E Jane) mach N-SRRCo h608 W North  
 Reaves Callie W (Lena M) hlpr State Hwy Comn h819 S Bloodworth  
 Reaves J Glenn student r602 S Salisbury  
 Reaves Jerry (c) barber Wm M Clarke r218 E Cabarrus  
 Reaves John H (c; Sallie F) carp h521 S Person

P H O N E	<b>BUICK—OLDS—PONTIAC</b>	P H O N E
	<b>CADILLAC—LA SALLE</b>	
	Factory Authorized Sales and Service General Motors Values	
	<b>COMMONWEALTH MOTOR CO.</b>	
1416	421 FAYETTEVILLE ST.	1388

Reaves John J (Estelle) clk r711 W North  
 Reaves Mattie (wid Hartwell) h612 Glenwood  
 Reaves Nina J (wid Jos P) furn rms 602 S Salisbury h do  
 Reavis see also Revis  
 Reavis Bettie H librarian r414 N Person  
 Reavis Bettie H (wid Peter A) h414 N Person  
 Reavis Burley (c) lab r808 E Lane  
 Reavis C Nathan slsmn Monfart Plumbing & Heating Co r Westover  
 Reavis Chas W student r414 N Person  
 Reavis Eliz B Mrs tchr Needham B Broughton High Sch r414 N Person  
 Reavis M Louise sch tchr r414 N Person  
 Reavis Peter A jr (Eliz B) spl agt Aetna Life Ins Co r414 N Person  
 Rebas Peter (Martin St Sandwich Shop) r311 W Hargett  
 Rebuilt Furniture Co The (Wm Mangum) reprs 108 N Harrington  
 Recreation Club (Eldridge Smith, Geo H Thomson) billiards 218 S Salisbury  
 Red Band Co Inc Thos A Williams mgr whol flour 320 S Harrington  
 Red Bird Peanut & Products Co (Bryan W Burr) 128 E Hargett  
 Reddic Rachel (c) dom r807 E Davie  
 Reddick see also Riddick  
 Reddick Barbara (c) lndrs r1107 S Wilmington  
 Reddick Edw (c; Annie) porter R & W Grocerteria h1601 Pender  
 Reddick Edw jr (c) driver R & W Grocerteria r1601 Pender  
 Reddick Geo W bkpr Ballard & Ballard Co r201 N Wilmington  
 Reddick Henry (c) student r1601 Pender  
 Reddick Jas (c) pntr r1601 Pender  
 Reddick Julius (c; Henrietta) lab r118 E Cabarrus  
 Reddick Ophelia (c) dom r1107 S Wilmington  
 Reddick Robt (c) lab r1101 S Person  
 Reddick Winnie (c) h1107 S Wilmington  
 Reddin Arth (c) lab r1309 Hill  
 Reddin Katie (c) dom r122 Bledsoe av  
 Reddin Marie (c) dom r122 Bledsoe av  
 Reddin Sadie (c) dom r122 Bledsoe av  
 Reddish J D guard State Prison r do  
 Reddish Jack clk Geo H Stencil 319 S Blount  
 Redfern A M Mrs sec Bishop Penick h221 Forest rd  
 Redfern Mabel (c) dom h120 Spruce  
 Redford Minnie L Christian Science Practitioner 234 Fayetteville R311 r  
 14 S Boylan av  
 Redic Ernest W (c; Rachel) barber 722 E Martin h720 do  
 Redin Fannie (c) dom h311 Battle  
 Redmond Dwight S (Margt) batterymn Wake Tire Co h11 Dixie av  
 Redwine O W r1114 New Bern av  
 Reebals Fred W (Margt R) mgr bond dept Wachovia Bank & Trust Co  
 and sec Property Loans Inc h Country Club dr nr Country Club  
 Reebals Margt R Mrs tchr Murphey Sch h Country Club dr nr Country  
 Club  
 Reed see also Reade and Reid  
 Reed Jas (c; Annie) uphol 322 S East h324 do  
 Reed's Stores Inc Mrs Alice H Ferrell mgr mlnrs 138 Fayetteville  
 Reeder Jas D (Irma A) actuary State Ins Dcpt h411 Dixie Trail  
 Reel Lola A sten r532 N East  
 Reese Frank R (Mildred) asst football coach N C State College h224  
 Hillcrest rd  
 Reese Garfield (c; Rebecca) cook h1511 Battery dr  
 Reese Jerry (c) barber r218 E Cabarrus  
 Reese Mattie F r117 Woodburn rd  
 Reese Sallie N mlnr 117 Woodburn rd h do  
 Reeves Carl S clk Occidental Life Ins Co of Raleigh N C r214 Summit av  
 (Caraleigh)  
 Reeves Cora E flwn F W Woolworth Co r RD 3  
 Reeves Geo V teleg opr Associated Press r Raleigh Hotel  
 Reeves Lorena tchr Wiley Sch r1302 Hillsboro  
 Reeves Raymond (c) janitor Electl Equipment Co Inc 404 W Davie  
 Reeves Robt B supt Robertson Chemical Corp r1616 Ambleside dr  
 Reeves Wm (c) carp h730 (731) Church  
**REFEREE IN BANKRUPTCY** (See United States Government)  
 Register Fletcher L (Marnie W) formn h314 N McDowell  
 Register Geneva C Mrs sten Jefferson Standard Life Ins Co r118 N  
 Bloodworth  
 Reich Wm L slsmn r107 Harrison av  
 Reid see also Read and Reed  
 Reid David H (c; Ida E; Reid's Barber Shop) h527 S East  
 Reid David H jr (c) barber Reid's Barber Shop r527 S East

ESTABLISHED 1867

**Alfred Williams & Co.**

119 FAYETTEVILLE STREET

ALL PHONES 4100

BOOKSELLERS—OFFICE OUTFITTERS—ENGRAVERS

Reid Eliz Mrs sten r118 N Wilmington  
 Reid Frank J mgr Economy Oil Co r317½ S Blount  
 Reid Gilbert weaver r1110 N Wilmington  
 Reid Inez clk r114 S Person  
 Reid John B (c; Willie M) Indrywkr h212 W Lenoir  
 Reid Jos H (c) porter Reid's Barber Shop r527 S East  
 Reid Lelia R (c) dom r1423 E Jones  
 Reid Maude (Reid & Smith) r305 New Bern av  
 Reid Raymond (c) chauf r323 S East  
 Reid Robt (c; Annie) baker h214 E South  
 Reid Thelma E (c) day supvr St Agnes Hosp r do  
 Reid W A instr N C State College r2004 Hillsboro  
 Reid Willie M (c) maid Sir Walter Hotel h212 W Lenoir  
 Reid & Smith (Maude Reid, Mavis J Smith) public stenographers 320 S Salisbury R701  
 Reid's Barber Shop (c; David H Reid) 305 Fayetteville bsmt  
 Reinheimer Ike (Flora) slsmn r Mansion Park Hotel  
 Reinshaw Adora (c) h414 E Davie  
 Rembrandt Shop The (Lucille Banks, Julia Walker) artists materials 120½ Fayetteville R210  
 Remington Rand Inc office supplies 139 S Salisbury  
 Remmington E A (Laura) real est r507 N Wilmington  
 Remsen Martha (wid Rem) r427 W Peace  
 Renard C A r Mansion Park Hotel  
 Renn see also Wrenn  
 Renn Jos O (Annie P) msngr h914 W Cabarrus  
 Renn Mary F (wid John T) r900 St Mary's  
 Renn Orion M Mrs r902 St Mary's  
 Renn Roy G (Sarah H) proof reader Times Pub Co h516½ North Boundary  
 Revis see also Reavis  
 Revis Dora (c) Indrs h229 Smithfield  
 Revis Edw (c) butler h908 E Hargett  
 Revis Lula (c) dom r1211 S Bloodworth  
 Revis Mildred (c) dom h1211 S Bloodworth  
 Revis Nina (c) confr 315 N Tarboro h1309 E Jones  
 Revis Sallie B (c) dom r908 E Hargett  
 Revis Sol (c; Louise) chauf h934 E Hargett  
 Revis Thos (c; Nina) lab h1309 E Jones  
**REX HOSPITAL,** Virginia Marshbanks Supt, Marcellus E Winston  
 Mgr, 11-17 W South, Tel 27  
 Rex Hospital Nurses Home Mary Atkinson matron 612 Fayetteville  
 Rex Hospital Nurses Home Annex 611 Fayetteville  
 Reynolds Burngaria L (wid Lafayette) h114 S Person  
 Reynolds Cameron R (Fannie) cotton classer State Whse System h209 W Jones  
 Reynolds Clarence F ydmstr r518 S Boylan av  
 Reynolds I Mae chf clk State Board of Health r114 S Person  
 Reynolds Lillie M r127 Halifax  
 Reynolds Lucy G (wid Nelson G) r1230 Mordecai dr  
 Reynolds Lucy S r1230 Mordecai dr  
 Reynolds Mary L Mrs opr Permanent Marcel Shop r127 Halifax  
 Reynolds Myrtle M Mrs Indry wkr The Raleigh Lndry r11 S Harrington  
 Reynolds Nelson H (Thelma W) ins agt Thos B Reynolds h509 N Person  
 Reynolds Ross H (Mabel H) asst mgr contract dept CP&LCo h312 Forest rd  
 Reynolds Ruth C (wid Russell) clk The Progressive Farmer Ruralist Co h510 Cutler  
 Reynolds Sarah W (wid Wm R) r109 Park av  
 Reynolds Thos B (Bertha B) genl ins 239 Fayetteville R1007 h1230 Mordecai dr  
 Reynolds Van B (Lizzie) firemn h1205 Filmore  
 Reynolds Wm (c; Minnie) lab h207 W Lenoir  
 Reynolds Wm A (Hilda S) br mgr h121 N Person apt 2  
 Rhett Benj R (Carolyn V) ins 20 E Martin R515 h2208 Byrd  
 Rhodes Cader (V Garland; College Ct Pharmacy) h203 Groveland av  
 Rhodes Callie textilewkr r203 N West  
 Rhodes Chas A (Mildred R) prod 214 E Martin stall 17 h548 E Hargett  
 Rhodes Chas W student r548 E Hargett  
 Rhodes Edw W student r548 E Hargett  
 Rhodes Florence (c) dom r420 S Haywood  
 Rhodes Geo H (c) r205 Cox av  
 Rhodes Glenn B (Virginia L) driver Quality Clnrs & Dyers h1806 Sunset av  
 Rhodes Hubert M (Ora L) clk USPO r Lassiter Mill rd



H. PAUL YELVERTON, Manager

104 S. DAWSON ST.

**MARTIN-YELVERTON CO.****FUNERAL HOME—AMBULANCE SERVICE**

PHONE 68 and 69

WE ARE NEVER LATE

Rhodes Lattie sec to pres Meredith College r do  
 Rhodes Leland B (Lena A) associate chemist Div of Food and Oil State  
 Dept of Agriculture h723 S Boylan av  
 Rhodes M Caroline r713 Boylan dr  
 Rhodes Maggie (c) dom r108 N West  
 Rhodes Nora (c) Indrs r904 S Person  
 Rhodes Relue E slsmn Wake Shoe Store r557 New Bern av  
 Rhodes Truman clk Echo Sherbert Co r557 New Bern av  
 Rhodes Whalen J storekpr State Hosp r do  
 Rhodes Wm H r713 Boylan dr  
 Rhodes Wm H jr associate statistician State-U S Co-Operative Corp  
 Reporting Service h713 Boylan dr  
 Rhone Amanda B (c) tchr Crosby-Garfield Sch r317 Oberlin rd  
 Rhoney P Louise (wid Theo B) asst sec Travelers' Aid Soc h307 Glen-  
 wood av  
 Rhoney Robt T (Daisy M) wtchmkr 8 E Morgan r109 Lee  
 Rhue John H (Ida R) textilewkr h892 N Salisbury  
 Rhyne Marshall H student r6 Ferndell la  
 Ricamore Philip W capt with N C State College r512 Graham  
 Rice Alice (c) dom r409 Oberlin rd  
 Rice Alice W (c) confr 201 W South h205 (101) Cuba  
 Rice Ashby C (Gladys C) sta atndt Standard Oil Co h206 E Jones lapt  
 304  
 Rice Chas A eng h4 E Peace  
 Rice Paul A slsmn Herbert Rosenthal r4 E Peace  
 Rice Roy R (Esther) office mgr Rawls Motor Co h606 Aycock  
 Rice Saml (c; Alice W) h205 (101) Cuba  
 Rice Saml L (c; Flora) pntr h511 S Swain  
 Rich Christopher C (Florence H) chf clk City Comnr of Public Safety h  
 15 Maiden la  
 Rich Eurcell N waitress Eckerd's of Raleigh N C Inc r202 Maywood av  
 (Caraleigh)  
 Rich Fannie A (wid Jas M) h118 Dover  
 Rich Florence (c) dom h100 Cross  
 Rich Sallie (c) dom r120 Smithfield  
 Rich Spurgeon (c) shoe shiner Morgan's Barber Shop r100 Cross  
 Richard Aline r306 S Dawson  
 Richards Bertha (c) cook h15 Hunter  
 Richards Bertha dean The Bishop Tuttle Training Sch r do  
 Richards E G mech East Coast Stages Inc r College View  
 Richards W, Nathan (Mattie) hlpr r405 N East  
 Richardson A D atndt State Hosp r do  
 Richardson Alphonzo A pntr r218 N McDowell  
 Richardson Annie C dietitian Rex Hosp r611 S Boylan av  
 Richardson Armid A (Ella A) pntr h218 N McDowell  
 Richardson Bertha F Mrs sten Raleigh Tractor & Equipment Co Inc r  
 707 N Blount apt 2A  
 Richardson Calvin J (Mabel A) barber G Dewey Wright h708 Hinsdale  
 Richardson Chas (c) atndt Third Ward Service Sta r515 S Blount  
 Richardson Chas (c) hlpr H J Ray Motor Co r313 W Lenoir  
 Richardson Clarence (c) lab r715 E Martin  
 Richardson Cleveland A (Elgette) slsmn Jas E Herring r408 N Wilming-  
 ton  
 Richardson D McCoy reprmn Remington Rand Inc r611 S Boylan av  
 Richardson E Graham (Electra M) meat ctr h318 S Person  
 Richardson Earl U weaver r1109 Harp  
 Richardson Ellen Mrs r Wake County Home  
 Richardson Eug T (Bert M) flgmn h513 Cleveland  
 Richardson Eunice A supvr Postal Teleg Cable Co r611 S Boylan av  
 Richardson Fredk (c; Roberta) cook Fitz-Gerald & Co Inc h1201 New  
 Bern av  
 Richardson Gary E barber r322 W Jones  
 Richardson Geo D (Emma F) h1514 Carr  
 Richardson Gertrude (c) Indrs r412 S Swain  
 Richardson Giefert (c) hlpr John W Evan's Son r627 W Cannon

102 West Hargett St.

**A. LEE RAWLINGS & COMPANY**  
**CERTIFIED PUBLIC ACCOUNTANTS**  
 Audits—Systems—State and Federal Taxation

Telephone 3239

**The Raleigh Building and Loan Association**

A HOME FOR YOUR SAVINGS

# CONNOR & RUFFIN

GENERAL INSURANCE

SURETY BONDS

Commercial National Bank Building

Telephone 2637

Richardson Gurian E barber Masonic Temple Barber Shop r322 W Jones

Richardson Harold W clk r225 Harding

Richardson Herbert (c) porter Madison C Buffaloe r421 S Blount

Richardson Hoover (c) hlpr Hobby Transfer Co h511 Smith

Richardson Inetta (c) lndrs r511 Smith

Richardson John T supvr Aetna Life Ins Co r128 N Wilmington

Richardson Leroy A (Rose M) truck driver h1704 N Blount

Richardson Lizzie (c) cook r708 Shaw ct

Richardson Lovey (c) lndrs h915 S Wilmington

Richardson Lucy (c) dom h124 Bledsoe av

Richardson Margt M slswn Hudson-Belk Co r218 N McDowell

Richardson Mary E Mrs h225 Harding

Richardson Nick (c; Minnie) lab h1210 Oberlin rd

Richardson Odessa (c) lndrs r112 Stronach's al

Richardson Orion H (Cornelia) prsmn r104 Glenwood av

Richardson Robt A jr (Mary S) slsmn h210 Groveland av

Richardson Sadie textile wkr r814 Harp

Richardson Sallie r Hotel Carolina

Richardson Savon A r218 N McDowell

Richardson Susie (c) lndrywkr Capital City Lndry r112 Stronach's la

Richardson Velna V textile wkr r1109 Harp

Richardson Viola r110 E Whitaker Mill rd

Richardson Vivian atndt State Hosp r do

Richardson W Marvin (Emma L) ship clk h810 Harp

Richardson Walter U (Hattie) overseer h1109 Harp

Richardson Wm H (Annie R) editor Div of Publications State Dept of Agriculture h105 Seawell

Richardson Wm J (Florence C) agt Security Life & Trust Co h611 S Boylan av

Richardson Wm M (Eunice A) r611 S Boylan av

Richardson Wilma L sten Pilot Mills Co r810 Harp

Richardson Winona textile wkr h814 Harp

Richbourg Annie B sten CP&LCo r2129 Country Club dr

Richburg Epsie (c) dom r207 W Lenoir

Richburg Jas E (c; Julia) emp Baker & Rawls Roofing Co h12 W Worth

Richmond Annie Mrs hsekpr Mansion Park Hotel r do

Richmond Hugh (c) lab r616 Wynne

Richmond Lula (c) cook h616 Wynne

Rickett Minnie sec BYPU Baptist State Convention r1408 Hillsboro

Rickett Walter (c; Thelma) lab h2405 A

Ricks Chas (c; Henrietta) h132 Lincoln dr

Ricks Edna (c) dom r132 Lincoln dr

Ricks Ernest C (c; Eliz) porter Nowell Clothing Co r316 S Tarboro

Ricks Fitzhugh T office 20 E Martin R706 r114 N Boylan av

Ricks Gladys E student r215 E Morgan

Ricks Harry H (c; Mamie E) sexton h311 N Tarboro

Ricks Henrietta (c) maid Professional Bldg r RD 2

Ricks Melba (c) dom r132 Lincoln dr

Ricks R Clyde (Mary E) loom fixer h898 N Salisbury

Ricks R T r114 N Boylan av

Ricks Robt A (Daisy S) h215 E Morgan

Ricks Tempie (wid Fletcher B) r123 NewBern av

Riddick see also Reddick

Riddick Alice (c) emp State Dept of Public Instruction r1003 S Person

Riddick Anna I J sec Eliz W Thompson r225 Woodburn rd

Riddick Bettie (c) dom r1308 NewBern av

Riddick Charity (c) lndrs h813 E Davie

Riddick Dorothy L (c) student r1003 S Person

Riddick Elsie G clk State Corp Comn h127 NewBern av apt 503

Riddick Eugenia T sten Wake County Savings Bank r225 Woodburn rd

Riddick Eula (c) dom r605 Manly

Riddick Julius R (c; Alice) clk State Dept of Public Instruction h1003 S Person

Riddick Leanora S Mrs sec Dr Harold Glascock h411 Cutler

Riddick Raymond W (Leanora S; South View Service Sta) h411 Cutler

Riddick Wallace C Dr (Lydia) dean engineering sch N C State College h225 Woodburn rd

Riddle Alex A (Eula L) chf eng power plant N C State College h2805 Bedford av

Riddle Anne R student r1210 Glenwood av

Riddle Annie C r610 W Peace

Riddle Annie M (wid Caswell) h516 N Bloodworth

Riddle Caswell A (Eleanor) clk r516 N Bloodworth

# THOMAS H. BRIGGS & SONS, Inc.

The Carolina's Oldest Wholesale and Retail  
Hardware House

Riddle Cath L student r702 N Bloodworth  
Riddle Geo B (Cath B) eng h702 N Bloodworth  
Riddle Geo B jr student r702 N Bloodworth  
Riddle Hubert E (Maude V) genl roundhouse SALRy h1210 Glenwood av  
Riddle Hubert E jr student r1210 Glenwood av  
Riddle John S (Carrie B) wreck mstr N-SRRCO h616 Glenwood av  
Riddle Jos D h727 Gaston  
Riddle Margt R student r727 Gaston  
Riddle Pearl A opr Sou Bell Tel & Teleg Co r727 Gaston  
Riddle W Arth (Fannie B) blksmith SALRy h610 W Peace  
Riddle W Arth jr r610 W Peace  
Ridenour Vern A Sergt (Billy L) USA h3 Ashe av  
Rideout Wm clk r317½ S Blount  
Ridge Walter D mech Carolina Coach Co h301 Glascock  
Ridger Walter (c; Clara) carp Lightner's Funeral Parlor h325 S Hay-wood  
Ridley Frank P (c; Emma) brklyr h312 Bledsoe av  
Ridley Benj W (Mabel E; Hayes-Barton Shoe Shop) h1600 Bickett blvd  
Riggan Dallas S clk Economy Clnrs r123 W Martin  
Riggan Evelyn B student r114 S East  
Riggan Homer H (Mary E) slsmn N C Paper Co Inc h118 Hudson  
Riggan J Benton (Rosa A) whsemn h114 S East  
Riggan J Gordon r308 S Swain  
Riggan Jas E clk Haynes Sandwich Shop r611 NewBern av  
Riggan Jas M slsmn Raleigh Furn Co Inc h611 NewBern av  
Riggan Jasper S (Louise) chf disp SALRy h306 E Park dr  
Riggan John W slsmn Porter Candy Co r118 Hudson  
Riggan Louise E r611 NewBern av  
Riggan Roy D (Bessie M) pharm Eckerd's of Raleigh N C Inc h308 S Swain  
Riggan Ruth magazine agt h611 Polk  
Riggan Thos sta atndt r220½ E Martin  
Riggan Virginia M r611 NewBern av  
Riggan Wade H mldr Hiner Supply & Mfg Co r2713 Everett av  
Riggan Walter (c; Beatrice) lab r504 E Martin  
Riggs Ollie L Rev (Eula R) pastor John T Pullen Baptist Ch h401 Kinsey  
Riggs S Graham trav slsmn Job P Wyatt & Sons Co h2406 Hillsboro  
Riggsbee Floyd A r123 Ashe av  
Riggsbee Kate V (wid W Mark) h123 Ashe av  
Riggsbee W Earley (Thelma H; Wake Tire Co) r RD 4  
Riggsbee Mattie J opr Sou Bell Tel & Teleg Co r123 Ashe av  
Riley Alma L cash White House Meat Mkt r114 S McDowell  
Riley Geo R (Antonia) prsmn r108 S Harrington  
Riley Jas A slsmn Gulf Refining Co r RD 3  
Riley John W (Cornelia) h114 S McDowell  
Riley Phyllis B Mrs r10 Ferndell la  
Riley Ruby M clk r114 S McDowell  
Riley S Gayle (Anna McC) prof Meredith College h2729 Everett av  
Riley Thelma L r114 S McDowell  
Riley Wm D (Harriet A) clk h2507 Kenmore dr  
Risby Jas (c) atndt Mission Service Sta r221 Fowle  
Ritchie Crowell P (Jennie) pipeftr N-SRRCO r2012 Glenwood av  
Ritchie Richd P (Mae M) carp h630 N Dawson  
Rivenbark Bertha E (wid Geo W) h316 S Swain  
Rivenbark Harry L (Susie M) steel wkr r205 S Swain  
Rivers Marion C (Annie A) train disp N-SRRCO h716 StMary's  
Rivers Mary nurse 17 W Lenoir r do  
Rivers Vera W (c) sch tchr r308 Bledsoe av  
Rives see also Reaves and Reeves  
Rives C Elmore driver East Coast Stages Inc r404 S Dawson  
Rives Nellie B Mrs mus tchr The Methodist Orphanage r do  
Rives Zona sten Occidental Life Ins Co of Raleigh N C r801 W Cabarrus  
Roach Jack B asst supt prison dept State Hwy Conn r1812 Park dr  
Roach St Clara (c) dom r425 Montague la  
Roach Thos (c; Martha) lab h425 Montague la  
Roach Wiley (c; Bettie) truck driver h1012 E Martin  
Roacher Charlotte (c) dom r613 E Lenoir  
Roacher Harold (c) lab r613 E Lenoir  
Roacher Laura (c) dom r419 Montague la  
Roacher Lonnie (c; Lucille) lab r613 E Lenoir  
Roacher Wm (c) janitor h613 E Lenoir  
Robbins Ben A (Gertrude L) firemn h229 E Edenton apt 2E  
Robbins Edna I Mrs h114 S Person  
Robbins Geo D (Eva) textile wkr r610 E Martin  
Robbins H E printer The News & Observer r Maynard (Wilson Pk)

**J**  Office Appliances

**A**  Typewriters

**M**  Adding Machines

**E**  Clips and Punches

**S**  Stationery

**E.**  Printing

**T**  Office Furniture

**H**  File Cabinets

**I**  Bookkeeping Systems

**M** 

**Everything for the Office**

125 Fayetteville St.

**PHONE 135**

# BOYLAN-PEARCE CO.

NORTH CAROLINA'S MOST EXCLUSIVE DEPARTMENT STORE  
PHONE 4020

Robbins L Thurman barber r517 W North  
 Robbins Lela fcty wkr r517 W North  
 Robbins Leon T barber Henry H Hackney r517 W North  
 Robbins Theo J (Lola C) mach SALRY h420 StMary's  
 Robbins W Carlton clk Wachovia Bank & Trust Co r114 S Person  
 Robbins W Ernest (Pearl) huckster h517 W North  
 Roberson see also Robertson and Robinson  
 Roberson Celia E (c) Indrs r603 E Cabarrus  
 Roberson Ella L (c) truck driver r603 E Cabarrus  
 Roberson Florence (c) Indrs h716 Smith  
 Roberson Lafayette W (c; Eva V) truck driver W H King Drug Co Inc h  
 603 E Cabarrus  
 Roberson Mamie (c) presser Sanitary Lndry r1008 E Martin  
 Roberson Naomi nurse 17 W Lenoir r do  
 Roberson Willie (c) nurse St Agnes Hosp r do  
 Roberts Aubrey C clk W H King Drug Co Inc r RD 2  
 Roberts Bonita L Indry wkr Raleigh Linen Supply Co r414 Summit av  
 (Caraleigh)  
 Roberts Chandler cond r122 N McDowell  
 Roberts Chas (College Ct Billiards) r1904½ Hillsboro apt 1  
 Roberts Chas brkmm r706 N Person  
 Roberts Chas (c; Geneva) janitor CP&LCo h727 S Dawson  
 Roberts Dock H (Emma C) bkpr Wachovia Bank & Trust Co h3141 Stan-  
 hope av  
 Roberts Emma A (wid Redd J) h408 N East  
 Roberts Ethel M (wid Tilman T) clk Sou Coffee Co r201 S Boylan av  
 Roberts Eug H (Jessie M) oil reclamer State Hwy Comn h705 W North  
 Roberts Frank E (Ruth E) purch agt h718 StMary's  
 Roberts Geo T agt Am Natl Ins Co r529 Fayetteville  
 Roberts Hattie (c) cook r509 E Davie  
 Roberts Jas D ship clk N C Sch Book Depository r408 N East  
 Roberts Jas S (Besse M) transfer clk Ry M S h1022 W South  
 Roberts John W (Melvina L) wtchmn h701 N Salisbury  
 Roberts Kate r Wake County Home  
 Roberts Louis H (c; Flora) county Farm Demonstration Agt h1013 S  
 Person  
 Roberts Maggie r408 N East  
 Roberts Mary M's slswn Jonas Shoppe r Westover  
 Roberts Morton F (Pattie S) auto mech h1620 Sunrise av  
 Roberts Nicholas F (c; Mary S) h401 Oberlin rd  
 Roberts Nicholas F jr (c) student r401 Oberlin rd  
 Roberts Nora L (c) dom h809 S West  
 Roberts Osie E Indry wkr Raleigh Linen Supply Co r414 Summit av (Ca-  
 raleigh)  
 Roberts Otis A (Mary H) slsmn Tieghman Motors Inc r RD 4  
 Roberts Pennie r408 N East  
 Roberts Peter F (c) phys 133 E Hargett h405 Oberlin rd  
 Roberts R Jack (Fern) clk W H King Drug Co Inc h413 N East  
 Roberts Roy F interne Rex Hosp r do  
 Roberts Saml (c; Odessa) brklyr h916 S Bloodworth  
 Roberts W Fletcher (Eliz G) dept mgr N C Cotton Growers Co-Operative  
 Assn r1004 Benjamin  
 Roberts Wm (c; Ollie) cook h2408 A  
 Roberts Wm A hlpr r701 N Salisbury  
 Roberts Wm E (Valeria J) clk Ry Exp Agency Inc h2226 The Circle  
 Roberts Wm F electn CP&LCo r3001 Hillsboro  
 Roberts Wm H (c) h122 Cox av  
 Roberts Wm H jr (c) plstr r122 Cox av  
 Roberts Wm R (Annie E) gro 725 Saunders h101 Thompson av  
 Robertson see also Roberson Robeson and Robinson  
 Robertson Albert R (c; Lillie) pkr Royal Baking Co h1423 E Jones  
 Robertson Anne E r524 Halifax  
 Robertson Ardella (c) Indry wkr Acme Lndry r407 Oberlin rd  
 Robertson Arth student r524 Halifax  
 Robertson Belle r502 Halifax  
 Robertson Chas H collr U S Int Rev Office r Hillsboro N C  
 Robertson Chemical Corp Ralph B Reeves supt fertilizer 425 S Blount  
 Robertson Cora (c) cook r217 W Lenoir  
 Robertson Daisy (c) dom h124 W Peace  
 Robertson Gertrude (c) cook r407 Oberlin rd  
 Robertson Grover A (Susan) slswn Taylor's h220 Glascock  
 Robertson Hilda A r301 W Park dr  
 Robertson Irene P mgr Carolina Motor Club Inc r515 North Boundary  
 Robertson J Paul (Lizzie W) real est h314 North Boundary  
 Robertson Jas M (Irene P; Robertson Stamp Wks) h515 North Boundary

# DURHAM LIFE INSURANCE CO.

HOME OFFICE: RALEIGH, N. C.

## ORDINARY AND INDUSTRIAL

Robertson Jas M jr clk r515 North Boundary  
 Robertson Jean C (wid Thos R) r230 N Person  
 Robertson John (Cath M) h409 Polk  
 Robertson John jr sec-treas Robertson-Williamson Inc r409 Polk  
 Robertson John B (Edna) auto mech h319 S Bloodworth  
 Robertson John St C mgr Robertson Stamp Wks r515 North Boundary  
 Robertson Lecy (c) hair drsr h214 W, South  
 Robertson Malcolm H (Ethel B) pres Hotel Raleigh Inc r Hotel Raleigh  
 Robertson Mary A sten r1213 Hillsboro apt 6  
 Robertson Mattie h502 Halifax  
 Robertson Minnie (c) dom h511 S Dawson  
 Robertson Otis R (Eva) dist mgr Fitz-Gerald & Co Inc h301 W Park dr  
 Robertson Stamp Works (Jas M Robertson) 22½ W Hargett  
 Robertson Stewart (Elsie C) h524 Halifax  
 Robertson Stewart jr student r524 Halifax  
 Robertson Tennie (c) whsemn r124 W Peace  
 Robertson Thos sta atndt Economy Oil Co r317½ S Blount  
 Robertson Wm (c) lab r127 Cross  
 Robertson Wm (c; Phyllis) plstr h423 S Blount  
 Robertson-Williamson Inc Carl L Williamson pres, Rosalind Williamson  
 v-pres, John Robertson jr sec-treas oprs R & W Groceteria 508 Hills-  
 boro  
 Robinson see also Roberson and Robertson  
 Robinson Annie E (c) bkpr Lightner's Funeral Parlor r607 S McDowell  
 Robinson Armiten (c) maid r517 S East  
 Robinson Benj F (c; Annie E) waiter r607 S McDowell  
 Robinson Bettie G waitress r209 Park av  
 Robinson Cornelia (c) lndrs h615 Church  
 Robinson Dallas T (c) blksmith 624 2d av h do  
 Robinson Edw (c) lab h715 S Bloodworth  
 Robinson Edw (c; Mary) lab h205 Hoke  
 Robinson Edw O (Mildred) driver Strop Taxi Co h704 StMary's  
 Robinson Geo (c) lab h223 W Lenoir  
 Robinson H Burton (Lyda) sub sta maintenance eng CP&LCo r224  
 Woodburn rd  
 Robinson Hubert (c; Emma) lab h1606 Oakwood av  
 Robinson Hugh L (Louise) slsmn Staudt's Bakery h115 Ashe av  
 Robinson J J r315 W Hargett  
 Robinson J LeRoy (Oza E) asst cash Mut Benefit Life Ins Co h908 Boy-  
 lan dr  
 Robinson Janie (c) dom r604 S Person  
 Robinson Jethro (c; Cath) porter r401 W, South  
 Robinson John (c) lab r221 W North  
 Robinson Kate D (wid Jas B) r15 W Jones  
 Robinson Lawrence (c) waiter Wm H Harris r112 Maple  
 Robinson Lena (c) cook r15 Hunter  
 Robinson Marie (c) dom r1332 Oberlin rd  
 Robinson Mary court reporter 239 Fayetteville R703 r124 E Edenton  
 Robinson Mary (c) dom r704 S Bloodworth  
 Robinson Mildred (c) lndrs r916 S Wilmington  
 Robinson Nannie (c) lndrs h308 S Bloodworth  
 Robinson Omelia (c) lndry wkr Acme Lndry r407 S Bloodworth  
 Robinson Philip D (c; Beulah) truck driver h1006 S Blount  
 Robinson Rez (c; Lovie) janitor h505 S Blount  
 Robinson Robt (c; Jennie B) whsemn h408 N Harrington  
 Robinson Ruth (c) h22 W Hayti al  
 Robinson Saml (c) lab r913 Manly  
 Robinson Thos (c) lab r715 Carroll av  
 Robinson Vera (c) dom r118 W Peace  
 Robinson W Austin (c; Frances) lab h1332 Oberlin rd  
 Robinson Wilfred (c) lab r1332 Oberlin rd  
 Robinson Willia M tchr Washington High Sch r121 E South  
 Robinson Wm ((c; Texanna) lab h800 E Davie  
 Robinson Wm (c) musician r18 Ross  
 Robison Louise (c) cook r414 W Lenoir  
 Robison Mary (c) cook r334 Cannon  
 Rochell Jennie R (c) lndrs h804 Cotton pl  
 Rochell John H (c) fish 214 E Martin stall 2 r804 Cotton pl  
 Rochell Sallie (c) r Wake County Home  
 Rochell Worth (c) hlpr r1405 Oberlin rd  
 Rochelle Oscar P (Junie A) emp Tire Sales & Service Co Inc h802  
 W South  
 Rochester American Insurance Co Alex Webb mgr 20 E Martin R901  
 Rock David A br mgr The Great A & P Tea Co r736 Nash dr  
 Rock Luther A jr (Martha O) supvr h17 Glenwood av apt 6

B-N  
MOTOR  
CO.



Distributors

ROCKNE  
PIERCE-ARROW  
STUDEBAKER  
AUSTIN

116 E.  
Morgan

THE CAPITAL	<i>Coca-Cola</i>	BOTTLING CO.
DELICIOUS		REFRESHING

Rodden Irving K (Mabel) slsmn r214 E Peace  
 Rodden Mary (wid Lafayette J) h214 E Peace  
 Roddey Madeleine S Mrs sten r Mansion Park Hotel  
 Rodgers see also Rogers  
 Rodgers Eliz W Mrs opr Sou Bell Tel & Teleg Co h223 N East  
 Rodgers Katie P Mrs bkpr W H King Drug Co Inc h111 Hudson  
 Rodgers L Carl (Eliz W) brklyr h223 N East  
 Rodgers Preston B (Helen A) real est h1106 Glenwood av  
 Rodnick Simon r518 E Lane  
 Roe Chas W (Irene) uphol h509 E Cabarrus  
 Roewe see also Rowe  
 Roewe Geo J (Iva F) distribution eng CP&LCo h2610 Clark av  
 Rogers see also Rodgers  
 Rogers Agnes (c) smstrs h203 W South  
 Rogers Alese Mrs printer Dunbar & Daniel Inc r311 W Jones  
 Rogers Alice r311 W Hargett  
 Rogers Allen G r1006 Glenwood av  
 Rogers Alma (c) dom r14 W Edenton  
 Rogers Anna P acting executive sec Travelers' Aid Soc r708½ Glenwood  
 av  
 Rogers Annie (c) h117 W Lenoir  
 Rogers Arth H r1100 Glenwood av  
 Rogers Benj E (Mollie J) h506 E Hargett  
 Rogers Bessie (wid Hubert) h526 E Martin  
 Rogers Beulah r Wake County Home  
**ROGERS BROS SERVICE CORP, James R Rogers Pres, J Crudup Rog-  
 ers V-Pres-Mgr, James E Rogers Jr Sec-Treas, Auto Dealers and Ser-  
 vice, 336-338 S Salisbury, Tel 2100**  
 Rogers Building 131½ E Martin and 10 W, Martin  
 Rogers Candis (c) Indrs h117 Lee  
 Rogers Carey P student r130 Hillsboro  
 Rogers Carrie (c) dom r215½ S State  
 Rogers Chas H (Bertha M) civ eng h1100 Glenwood av  
 Rogers Chas W (Ada B) projectionist Royal Theatre h210 S Blount  
 Rogers Clarence L (Nell) pntr r307 W Jones  
 Rogers Claude (c; Lola) porter C H Stephenson Music Co h418 Montague  
 la  
 Rogers E Virginia sten State Local Government Comn r1100 Glenwood av  
 Rogers Edw (c) r827 Manly  
 Rogers Edw (c; Mary) barber Gideon B Alston h716 S Dawson  
 Rogers Edw (c; Amelia) janitor h1106 E Lane  
 Rogers Edw D (Phedie) hlpr r410 Frank  
 Rogers Edw T student r1006 Glenwood av  
 Rogers Effie Mrs r Hotel Carolina  
 Rogers Ella (c) Indrs h803 S Person  
 Rogers Ella (c) Indrs h516 Smith  
 Rogers Elvin E (c; Lalla) cook r301 Cannon  
 Rogers Ernest (c; Bessie) lab r120 Spruce  
 Rogers Ethel M (c) hairdrrs 125 E Hargett r1110 E Lane  
 Rogers Eva (c) dom h15 W Worth  
 Rogers Fabius (c) r217 W Lenoir  
 Rogers Frank L (Callie) h807 Belmont  
 Rogers Geo (c) h801 E Davie  
 Rogers Geo (c; Eva) lab h311 N West  
 Rogers Hattie (c) dom h425 S Haywood  
 Rogers Henry (c) h117 W Lenoir  
 Rogers Henry (c) hlpr r403 W South  
 Rogers Henry (c) lab r414 W Edenton  
 Rogers Henry C (c) wchmn h6 N Tarboro  
 Rogers Henry H sch tchr r1100 Glenwood av  
 Rogers Herman G (Gertrude) pntr r216 Elm  
 Rogers Hugh P floralwkr H Steinmetz r805 Halifax  
 Rogers Hunter (c; Emma) gdnr h120 N Swain  
 Rogers Isabelle B Mrs h125 Hillcrest rd  
 Rogers J Crudup v-pres-mgr Rogers Bros Service Corp r130 Hillsboro  
 Rogers J Everett sten r506 E Hargett  
 Rogers Jas R (Ellen C) phys 130 Hillsboro h do  
 Rogers Jas R (Ethel M; Rogers Tire Co No 2) h12 N West  
 Rogers Jas R jr sec-treas Rogers Bros Service Corp r130 Hillsboro  
 Rogers Janie (c) Indrs r120 Smithfield  
 Rogers John (c; Lula) hlpr h417 N West  
 Rogers John (c) lab h550 E Edenton  
 Rogers John W (c; Cora) tailor h507 Chamberlain  
 Rogers Jos H (Rosa) roofer h120 W Lane  
 Rogers Josephine r215 Duncan

# R. M. PARROTT & SON

OFFICE EQUIPMENT—SUPPLIES

"The memory of quality lingers long after the price is forgotten."

330 S. SALISBURY ST.

PHONE 2987

Rogers Kath W r209 W Morgan  
 Rogers Katie P Mrs sten r805 E Edenton  
 Rogers Lamb (c) waiter Sir Walter Hotel r216 E Lenoir  
 Rogers Laura (c) dom r5 Gatling la  
 Rogers Leroy O (c; Matilda) janitor Coml Natl Bank bldg h416 Montague la  
 Rogers Lewis (c; Emma) lab r414 W Edenton  
 Rogers Lucy (c) dom h310 Camden  
 Rogers Lydia W (wid Wiley M) h118 N Wilmington  
 Rogers Margt L emp Mitchell Printing Co r526 E Martin  
 Rogers Margt T (wid Allen G) h1006 Glenwood av  
 Rogers Martha (c) dom h215½ S State  
 Rogers Martha waitress S & W Cafeteria r217 W Morgan  
 Rogers Mary (c) dom r801 E Davie  
 Rogers Mary student r526 E Martin  
 Rogers Mary E sten Fidelity & Casualty Co of N Y r1100 Glenwood av  
 Rogers Melinda (c) dom r120 N Swain  
 Rogers Mildred (c) student r707 S Person  
 Rogers Minnie H r1006 Glenwood av  
 Rogers Mozelle (c) dom r311 N West  
 Rogers Nannie sten Pilot Life Ins Co r321 E Morgan  
 Rogers Norman E (Mabel C) mech State Hwy Comn h413½ N Wilmington  
 Rogers Ollie (c; Alice) chauf r422 S Person  
 Rogers Pansy sten Lawrence Bros r Cary N C  
 Rogers Pattie (c) lndrs h537 E Davie  
 Rogers Ralph (c) baker r417 N West  
 Rogers Ralph H (Elsie G) associate agrl economist N C State College h Bedford av nr Dixie Trail  
 Rogers Rebecca (c) r909 E Davie  
 Rogers Richd (c) tmstr r910 Mark  
 Rogers Robt B (Edith) slsmn Ballard & Ballard Co r2204 Fairview rd  
 Rogers Roxanna (c) dom r722 S Bloodworth  
 Rogers Roxie (c) nurse 1211 (1411) Pender h do  
 Rogers Salina (c) lndrs r707 S Person  
 Rogers Sarah (c) sch tchr r507 Chamberlain  
 Rogers Tallie h115 N Person  
 Rogers Tire Co No 2 (Jas R Rogers) filling sta 20 E Davie  
 Rogers Ulysses S (c; Delia C) wtchmn Durham Life Ins Co of Raleigh N C h1401 E Jones  
 Rogers Vance (c; Mattie) lab h521 Cannon  
 Rogers Viola (c) r417 N West  
 Rogers Viola (c) dom h204 Camden  
 Rogers Walter (c) lab r117 W Lenoir  
 Rogers Walter F member County Bd of Education r Fuquay Springs N C  
 Rogers Wiley (c) lab r1306 Garner rd  
 Rogers Wiley jr student r125 Hillcrest rd  
 Rogers Wm (c; Hazel) clothes presser h708 E Martin  
 Rogers Wm A (Rosa H) gro 317 Blake r317½ S Blount  
 Rogers Wm H (Kate W) h209 W Morgan  
 Rogers Wm H jr (Mary C) dist eng State Hwy Comn h314 E Park dr  
 Rogers Wm M (c) printer r220 E Cabarrus  
 Rogers Wm R (c; Effie) exp 723 S Bloodworth h do  
 Rokes Annabelle (c) dom r1109 E Lane  
 Rokes Edw (c; Mary) delmn r574 E Cabarrus  
 Rokes Lavinia (c) dom r1109 E Lane  
 Roland see Rowland  
 Rolling Jas (c) r211 W South  
 Rollins Inez (c) dom h415 N Harrington  
 Rollins Silas (c) lab h309 N West  
 Rollison Pauline T Mrs opr SouBellTel&Teleg Co h216 Ashe av  
 Rollison R Lee (Pauline T) servicemn Montfort Plumbing & Heating Co h216 Ashe av  
 Rondeau Camille Mrs drsmkr 120½ Fayetteville R207 h do  
 Rondeau Henri (Kath) instr h14 Maiden la  
 Rook Ernest R (Mae F) atndt r1003 Boylan dr  
 Rook Lucia M atndt State Hosp r do  
 Root Aldert S (Olivia S) phys 123 W Hargett R520 r White Oak rd  
 Root Chas h747 Hillsboro  
 Root John C (Mary H) claim examiner State Industrial Comn h409 N Wilmington  
 Root Mary H Mrs tchr Needham B Broughton High Sch h409 N Wilmington  
 Rorie Sallie (c) r621 Cannon

204-207 Lawyers Building

**ROBERT G. YANCEY**  
 General Insurance and  
 Surety Bonds

Phones 4163 and 4164

Tin, Tile and Slate  
Roofing, Galvanized  
Iron and Copper  
Cornice and Skylights,  
Heating, Ventilating  
and Air Conditioning.  
Asbestos Shingles

# BAKER & RAWLS

## ROOFING COMPANY

408-410 W. Davie St. Phone 147

Barco Asphalt Roof-  
ing Products, Ready-  
Roll and Built-up  
Roofing, Roof Coat-  
ings, Protective  
Paints, Metallic Red.  
Asphalt Shingles  
Water-Proofing

### ROSCOE-GRIFFIN SHOE CO, Clyde D Griffin Mgr, 120 Fayetteville, Tel 2123

Rose Annie M clk WU Teleg Co r28 Bagwell av  
Rose Cath T asst Olivia Raney Library r411 New Bern av  
Rose Robt R (c; Tennie) janitor h512 Cannon  
Rosel Alverda instr Meredith College r do  
Rosemont The apts 720 Hillsboro  
Rosenthal Corrine r127 Forest rd  
Rosenthal Emil (Miriam O) asst trust officer Wachovia Bank & Trust Co  
h Beech Ridge rd nr Glenwood av  
Rosenthal Gertrude (wid Maurice) h103 N Boylan av  
Rosenthal Herbert (Bertha) shoes 129 Fayetteville h127 Forest rd  
Rosenthal Jerome pres Circle Filling Sta Inc r127 Forest rd  
Rosenthal Lewis N (Alla M) slsmn Herbert Rosenthal h217 E North apt  
103

Ross Alvis (c) shoe shiner Carolina Shu-Fixery r308 W South  
Ross Carrie Belle sec Talmage T Spence r525 N Blount  
Ross Chas genl counsel State Hwy Comn r Lillington N C  
Ross Geo R (Margt) h1130 Harvey  
Ross Geo R jr student r1130 Harvey  
Ross J Wiley (Lula E) carp h1516 Sunrise av  
Ross Jas L (Ora L) bus opr h710 W Peace  
Ross Lizzie K (c) Indrs h911 Manly  
Ross Richd V (Elsie H) trav slsmn h205 W Whitaker Mill rd  
Ross Ruby C r710 W Peace  
Ross Willa M fcty wkr r710 W Peace  
Ross Wm A (K Ellen) slsmn Capital Ice & Coal Co Inc h514 Sasser  
Rosser Francis F (Arthelia) wchmnn h1109 N Blount  
Rosser Harland textile wkr r1135 Harp  
Rosser J Henry (Charlotte R) mech Joe M White Auto Service h218 Elm  
Rosser Jos L weaver r1109 Harp  
Rosser Wm P (Cath M) textile wkr h1135 Harp  
Rotary Club of Raleigh I Mayo Bailey pres Harry T Davis sec-treas meets  
every Monday 1 P M at Sir Walter Hotel office State Museum bldg  
101 Halifax

Rothgeb Ross M (Myrtle H) eng The State Budget Bureau h1550 Iredell  
dr

Rothrock Andrew T (Viola A) trav h118 Hillcrest rd  
Rothrock Dorothy S student r118 Hillcrest rd  
Rothrock Thelma L sten Atlantic Joint Stock Land Bank r118 Hillcrest rd  
Rothrock Thos H r118 Hillcrest rd  
Roule Francis J (Eliz) elec eng CP&LCo h517 N Bloodworth  
Roundtree Pauline atndt State Hosp r do  
Rouse Alberta Indry wkr Raleigh Linen Supply Co r RD 3  
Rouse Daphne (Talley's Luncheonette) r704 N Bloodworth  
Rouse Hugh V (c) chauff r218 E Cabarrus  
Rouse John (Martha) textile wkr h1123 N Wilmington  
Rouse Leanna (c) dom r114 College  
Rouse Lula (c) dom r409 Watson  
Rouse see also Roewe  
Rowe Alwilder F opr SouBellTel&TelegCo r215 N Wilmington  
Rowe Beatrice sten N C State College r20 Maiden la  
Rowe Colon H (Louise B) clk The Equitable Life Assurance Soc of the  
U S r327 Oakwood av

Rowe Edgar R (Mary L) auto mech h112 W Edenton  
Rowe Herbert Y (Olivia M) clk Motor Service of Raleigh Inc h303 North  
Boundary

Rowe Louise B Mrs tabulating mach opr State Hwy Comn r327 Oak-  
wood av

Rowe Milan R (Era M) h1541 Sunrise av  
Rowe Saml V (Alwilder F) clk r215 N Wilmington  
Rowe Ulva W clk h528 Halifax  
Rowell Johnnie M (wid Claude R) h303 Duncan  
Rowland Alton A (Almira) supt of camp h1802 Fairview rd  
Rowland Annie (c) dom h910 Manly  
Rowland Chas J (c) lab r580 E Lenoir  
Rowland Creston H (Alma P) bus opr CP&LCo h1610 Sunrise av  
Rowland Ethel M associate prof Meredith College r do  
Rowland Ethel N sch tchr r1802 Fairview rd  
Rowland Frank (c; Lucille) dish washer Jiffy Grill r424 S Swain  
Rowland Ida (c) Indrs r506 Smithfield  
Rowland Jas A clk County Register of Deeds r6 Enterprise  
Rowland Jos (c; Dolly) Indrs r14 McKee  
Rowland Jos (c) porter Mill's Barber Shop r412 S Swain  
Rowland Josephine G sten r1802 Fairview rd



**CHARLES E. JOHNSON****ALL KINDS OF INSURANCE  
BONDS****804 ODD FELLOWS BUILDING****PHONE 182**

Rowland Macon R instr N C State College r120 Groveland av  
 Rowland Nettie G (wid J Thornton) h6 Enterprise  
 Rowland Wm (c; Esther) lab h424 S Swain  
 Roy Edw H (Charlie W) mach N-SRRCo h1700 Dare  
 Royal Baking Co (Bartholomew Streb) 107 S Wilmington  
 Royal Flo L (wid H Bryan) sten h105 E Edenton apt 106  
 Royal Lucy Mrs r201 Hillsboro  
 Royal Theatre (c) Homer E Sharp mgr motion pictures 119 E Hargett  
 Royall Kenneth C lawyer 239 Fayetteville R502 r Goldsboro N C  
 Royals Walter (c; Dorothy) waiter r408 S Bloodworth  
 Royster Hallie L (wid Vermont C) h306 Hillsboro  
 Royster Henry P student r Beech Ridge rd nr Breeze rd  
 Royster Hubert A (Louise P) phys 123 W Hargett R808 h Beech Ridge rd  
 nr Breeze rd  
 Royster Margt R (wid Vitruvius) h201 E Hargett  
 Royster Nellie C h209 E Hargett  
 Royster Vermont C student r409 Hillsboro  
 Royster Wilbur H (Olivett B) lawyer 5 W Hargett R507 h409 Hillsboro  
 Royster's (Jas E Stathacos) candy mfrs 207 Fayetteville  
 Rozar Augustus W (West Peace St Service Sta) h17 S West  
 Rozar Eleanor student r17 S West  
 Rozar Genevieve r17 S West  
 Rozar Margt Mrs (Oddity Beauty Shoppe) r17 S West  
 Ruark Hettie W Mrs treas The Woman's Club h1610 Jarvis  
 Ruark Robt (Hettie W; Ruark & Ruark) h1610 Jarvis  
 Ruark Saml W (Hope H; Ruark & Ruark) r1610 Jarvis  
 Ruark & Ruark (Robt and Saml W) lawyers 320 S Salisbury R603  
 Ruben Saml (Modern Fur Shop) r Durham N C  
 Rubenstein Alice student r603 E Lane  
 Rubenstein Ida sten r603 E Lane  
 Rubenstein Israel Rev (Esther) rabbi House of Jacob h603 E Lane  
 Rucker Lena H Mrs sec to clerk State Supreme Court r1807 Sunset av  
 Rudd Nellie F Mrs r220 StMary's  
 Rudy Danl W r13 S East  
 Rudy J Ernest (Nannie R; Rudy & Buffaloe) h400 New Bern av  
 Rudy Wm J (Mary E) rural carrier US PO h13 S East  
 Rudy & Buffaloe (J Ernest Rudy, J Herbert Buffaloe) gro 108 E Har-  
 gett  
 Ruffin Ada (c) sch tchr r319 S Tarboro  
 Ruffin Almata (c) dom r4 Lee  
 Ruffin Beatrice (c) dom r626 S Haywood  
 Ruffin Chas (Sallie H; Capital Printing Co) h705 N East  
 Ruffin Clara (c) dom h2 Gatling la  
 Ruffin Douglas (c) emp Hotel Carolina r319 S Tarboro  
 Ruffin Helen L r705 N East  
 Ruffin Herbert B (Eva B; Capital Printing Co) business mgr The Caro-  
 lina-Virginia Retailer h703 N East  
 Ruffin Jennie (c) Indrs h513 S Swain  
 Ruffin John D (c; Lottie) lab r553 E Edenton  
 Ruffin Josephine (c) dom r320 S East  
 Ruffin Maggie (c) dom r1111 E Lane  
 Ruffin Mattie D (c) cook StLuke's Home h320 S East  
 Ruffin R Bruce slsmn Capital Printing Co r705 N East  
 Ruffin Royal E (c) chef Hotel Carolina h319 S Tarboro  
**RUFFIN SAML (Lucy M) (Connor & Ruffin), Sec-Treas Neuseoco Fish-  
 ing Club, h227 N Wilmington, Tel 2145**  
 Ruffin Thos W (Leona L) lawyer 239 Fayetteville R909 h1001 Harvey  
 Ruffin Wm (c) lab r2 Gatling la  
 Ruffner Robt F student r1910 Park dr  
 Ruffner Robt H (Frances H) prof N C State College h1910 Park dr  
 Ruggles Edw W (Anna R) asst director college extension div N C State  
 College h2411 Everett av  
 Rumney B Edw (Mae) clk Southeastern Compress & Whse Co h14 W  
 Peace  
 Runnion Helen tchr Needham B Broughton High Sch r1110 Glenwood av  
 Runnion Margt S sten The Equitable Life Assurance Soc of the US r1025  
 Harvey  
**RUNNION ROBT S (Wecie T), Auditor Thompson Electrical Co Inc, h  
 1025 Harvey (Hayes-Barton), Tel 2463-R**  
 Rush Arth (c; Julia) lab h607 S Harrington  
 Rush Ephraim (c) firemn r401 Tucker  
 Rush John H (c) prsmn Carolina Tribune Pub Co r313 S Blount  
 Rush Memorial A M E Zion Church (c) Rev Claude Norment pastor 556  
 E Cabarrus  
 Rusher Thos (c; Amanda) lab h629 Oberlin rd

**20 WEST HARGETT STREET****PHONE 370****THOMPSON ELECTRICAL CO.****Contractors and Supplies**  
**HOUSEHOLD APPLIANCES**  
**AND RADIO SETS**

**V. O. PARKER CO.****REAL ESTATE  
INSURANCE—RENTALS—LOANS**

125 South Salisbury Street

Phone 2257

Russ John E clk r12 N Boylan av  
 Russ Nathaniel (c) lab r1210 New Bern av  
 Russ Newman H electn CP&LCo r105 S Dawson  
 Russ Wm M (Berta A; Wm M Russ & Co) h540 N Blount  
 Russ Wm M Co (Wm M Russ) accts 239 Fayetteville R408  
 Russell A Ethel r609 W Peace  
 Russell Albert A student r608 Gaston  
 Russell Alex R (Daisy B) filling sta Wake Forest rd nr SALRy h2010  
     MacCarthy  
 Russell Benj F (Cora D) trav slsmn h123½ Park av  
 Russell Chas R (I Myrtle) sec-treas Pine State Creamery Co h103 Dixie  
     Trail  
 Russell Edw L r608 Gaston  
 Russell Ernest E (Ethel) clothes prsr r17 N West  
 Russell Ernest R (Orah M) newspapermn h706 Sasser  
 Russell Glenn (Durema) slsmn Sou Dairies h858 W Morgan  
 Russell Harold trav slsmn r2206 Fairview rd  
 Russell Henrietta (c) cook h831 Cotton pl  
 Russell Jas E (Pearl) firemn h505 W Johnson  
 Russell Janie (c) maid Odd Fellows bldg h527 S Person  
 Russell Jerome P (Eula M) agt Continental Life Ins Co h416 S Boylan  
     av  
 Russell John F (Margt E) flgmn r439 N Salisbury  
 Russell John W (Viola) chauf Wilson & Co h711 Holt  
 Russell Lee E r109 S Salisbury  
 Russell Minnie I Mrs r543 E Hargett  
 Russell Monroe E (Lacy B) ftr The Raleigh Gas Co r513 N Dawson  
 Russell Nellie L student r608 Gaston  
 Russell Orah M Mrs clk Staudt's Bakery h706 Sasser  
 Russell Raymond R clk J M Darden & Co Inc r213 N Boylan av  
 Russell Robt D (Julia P) h516 N Person  
 Russell Willard W student r109 N Salisbury  
 Russell Wm (c; Ida) janitor h717 W Johnson  
 Russell Wm E (Bessie F) welder SALRy h608 Gaston  
 Russell Wm R (c; Josephine) cook h215 S Pettigrew  
 Russell Willis A (Annie M) carp h609 W Peace  
 Russos Christine E slswn State Bakery Co r550 E Martin  
 Russos Gus (Kath; Gus Russos & Bro) h322 S Person  
 Russos Gus & Bro (Gus and Nicholas) clnrs and prsrs r313 Fayetteville  
 Russos Harry J (Helen K; State Bakery Co) h550 E Martin  
 Russos Nicholas (Stella; Gus Russos & Bro) h301 E Martin  
 Ruth Bettie McG r127 N Dawson  
 Ruth Bishop A mgr Central Service Sta r212½ New Bern av  
 Ruth Chas W (Cath) printer h503 Polk  
 Ruth Claire (wid Alex) r21 Dixie Trail  
 Ruth Florence Mrs h212½ New Bern av  
 Ruth Frank C (Nellie M) plmbr h214½ N Harrington  
 Ruth Geo H (Mollie) r701 W Peace  
 Ruth Hueh C (Ethel M) slsmn Raleigh French Dry Cleaning & Dyeing  
     Co h412 W Hargett  
 Ruth Jas O (Ida B) clk h127 N Dawson  
 Ruth Meatrius M truck driver r553 E Martin  
 Ruth Patk H (Bessie C) mach h701 W Peace  
 Rutherford Ida (c) lndrs h408 Watson  
 Ryals J Perry (Lena M B) clk US PO h8 Daisy  
 Ryals Walter J (c; Dorothy) waiter Wright's Cafeteria r305 W Lenoir  
 S & W Cafeteria Earl L fincher mgr 332 Fayetteville  
 Sacred Heart Cathedral Rev Arth R Freeman rector Hillsboro cor N Mc-  
     Dowell  
 Sacred Heart Convent 219 W Edenton  
 Sadler Evelyn M cash State Theatre r312 S Person  
 Sadler Horace N (Ruth B) lieutenant Engine Co No 2 r312 S Person  
 Sadler Margt r312 S Person  
 Sadler Marion N (Beulah M) prod 214 E Martin stall 7 h1007 W Lenoir  
 Sadler Pauline E cash Palace Theatre r312 S Person  
 Sadler Ruth B Mrs tel opr Hotel Carolina r312 S Person  
 Sadler Sarah E (wid Jas W) h311 N East  
 Sadler Theo M (Sarah J) slsmn Lewis Sporting Gds Co h1705 Dare  
 Sadler Walter T (Rosa L; Sadler's Fruit Store) h312 S Person  
 Sadler Wm J (Gladys C) reporter The State r311 N East  
 Sadler's Fruit Store (Walter T Sadler) 226 S Wilmington  
 Safe-Way Grocery (Gilbert S Stephenson) 433 S Person  
**ST AGNES HOSPITAL (c), Mrs Frances A Worrall Supt, Hubert A Roy-**  
     **ster Chf Surgeon, Oakwood av nr N Tarboro, Tel 514**  
 StAgnes Hospital Nurses' Home (c) Oakwood av cor N Tarboro



# MONTGOMERY-MUTART, Inc.

## SALES and SERVICE

109-115 South Blount Telephone 2476



StAgnes Hospital Training School for Nurses (c) Ethel M Young director  
Oakwood av cor N Tarboro  
StAmbrose Episcopal Church (c) Rev Geo A Fisher rector 505 S Wil-  
mington  
StAndrew's Holiness Church (c) Rev Aaron J P Holcombe pastor 401  
Battle  
StAugustine's Chapel (c) Rev Edgar H Goold rector 1317 Oakwood av  
StAugustine's College (c) Rev Edgar H Goold pres 1317 Oakwood av  
StClair Robt (c; Eveline) lab r505 Saunders av  
StCloud Virgil (Rose-Marre) mgr Bland Hotel r do  
Saint John D mgr N C Assn of Ins Agts Inc r1134 Harvey  
StLuke's Home Penelope J Davis Supt 501 New Bern av  
StMary's Chapel 900 Hillsboro  
StMary's Rectory 900 Hillsboro  
**SAIN T MARY'S SCHOOL AND JUNIOR COLLEGE (FOR GIRLS),**  
Mrs Ernest Cruikshank Principal, A W Tucker Business Mgr, 900  
Hillsboro, Tel 130 (See page 43)  
StMatthew's A M E Church (c) Rev Elijah Jefferies pastor 805 E Davie  
StMonica Catholic Church Rev Chas F Hannigan pastor N Tarboro nr  
Edenton  
StMonica Convent Sisters of the Immaculate Heart in charge 1025 New  
Bern av  
StMonica School (c) N Tarboro nr Edenton  
StMonica Training School (c) 1005 New Bern av  
StPaul A M E Church (c) Rev Wayman A Jennings pastor W Edenton  
cor Harrington  
StPeter's Holy Church (c) 1029 Holman  
StSaviour's Episcopal Church Rev Harvey A Cox rector 616 Tucker  
StSinging Thos r Wake County Home  
Sale Georgia O (wid Thos P) bldg 327 W Morgan h do  
Sale Grace I r327 W Morgan  
Sale Ruth A office sec State Hwy Comn r327 W Morgan  
Sales Annie (c) cook r332 Cannon  
Sales Lester (c) janitor Professional bldg h332 Cannon  
Salisbury Apartments 17 W Peace  
Salisbury Sandwich Shop (Wm C Austin) 420 S Salisbury  
Salisbury Street Barber Shop (Thornton R Austin) 203 N Salisbury  
Salter Dariel W Mrs clk N C State College r495 S Boylan av  
Salter Jas (c; Blanche) lab r1115 E Lane  
Salter Jas A (Claire S) archt h118 S Dawson  
Salter L Carlton (Dariel W) associate marketing specialist State Dept of  
Agriculture r495 S Boylan av  
Salter Lucy (c) Indrs h827 Cotton pl  
**SALTER TURNER L, Acet Montgomery-Mutart Inc, r3 The Phillips 700**  
**W Morgan, Tel 1130-J**  
Salvation Army Hall The 131 S Salisbury  
Salvation Army The Lisle Shackelford capt 131 S Salisbury  
Salvation Army Transient Home Robt H Jernigan wchmn 600 S Blood-  
worth  
Sam's Sandwich Shop (Saml H Wilkerson) 119 W Morgan  
Sample Carey (c; Everlue) janitor h710 Saunders  
Sample John (c) lab r208 Cumberland av  
Sample Mary (c) h208 W South  
Sample Shoe Store (Morton B Kamsler) 218½ S Wilmington  
Sams Cath W r2603 Clark av  
Sams Chas L (Victoria R) extension apiarist N C State College h2603  
Clark av  
Samuels Jennie B (c) smstrs Cates Clnrs h125 E Hargett  
Sanderford Dewey D (Elsie M) v-pres Parker's Inc h1906 Fairview rd  
Sanderford E C solr Sanitary Lndry r Western blvd  
Sanderford Elsie M Mrs toll opr SouBellTel&TelegCo h1906 Fairview rd  
Sanderford Helen L r407 Cutler  
Sanderford Marvin P (Grace) welder h124 S Blount  
Sanderford Moses V (Mamie B) sausage mfr 134 E Hargett h418 Elm  
Sanderford Moses V jr student r418 Elm  
Sanderford Olivia L (wid John W) h407 Cutler  
Sanderford Ruth sten r1904½ Hillsboro apt 3  
Sanderford Walter I trav slsmn h124 Hillsboro  
Sanderford Wm L r124 Hillsboro  
Sanderlin Irving G (Alice) electn N-SRRCo h421 N Boylan av  
Sanders see also Saunders  
Sanders Alice (wid Chas M) sten State Local Government Comn r210 N  
Person  
Sanders Alphonso (c; Lillie) driver Standard Supply Co Inc h314 (418)  
N State

P  
A  
R  
K  
E  
R

Transportation  
Co.

FAST  
AND  
DEPENDABLE  
FREIGHT  
SERVICE

RALEIGH, N. C.

228 E.  
MARTIN

**SANDERS MOTOR COMPANY**

BLOUNT &amp; DAVIE STS.

PHONES 405 AND 406

Authorized { **FORD**  
**LINCOLN** } Sales and Service

Sanders Andrew (c) lab h710 E Davie  
 Sanders Annie M waitress r715 N Salisbury  
 Sanders Bentley (c) lab r1309 E Lane  
 Sanders Bethel (c) lab r621 Church  
 Sanders C Marvin woodwkr Martin Millwork Co r207 N West  
 Sanders Cary (c; Lillian) lab h1306 S Person  
 Sanders Channie (c) dom r221 Seawell av  
 Sanders Chas (c; Lucy) pntr h526 W South  
 Sanders Cornelia (c) dom r7 Bladen  
 Sanders Cornelia (c) student r217 N Haywood  
 Sanders David (c; Odessa) lab h209 Bledsoe av  
 Sanders Dock (c) r112 Smithfield  
 Sanders Easter (c) maid 2630 Fairview rd  
 Sanders Elijah (c) lab r1318 (1218) S Bloodworth  
 Sanders Ernest (c) shoe shiner Sir Walter Shoe Shop 10 W Martin  
 Sanders Ethel waitress S & W Cafeteria r319 W Edenton  
 Sanders Eug (c; Mozelle) truck driver h307 E Cabarrus  
 Sanders Evelyn sten Atlantic Joint Stock Land Bank r Lochmore rd  
 Sanders Florence (c) dom r1309 E Lane  
 Sanders Fred M clk Progressive Stores Inc r303 Fayetteville  
 Sanders Geo (c) waiter Wm H Harris r410 S Blount  
 Sanders Guy (c) firemn State Sch for the Blind and the Deaf h728 S  
 Haywood

Sanders Herbert E sta opr Gulf Refining Co r215 Duncan  
 Sanders Hulda (c) h621 Church  
 Sanders Isaac (c) lab r516 Railroad av  
 Sanders Isabelle (c) maid Hotel Carolina r204 Bragg  
 Sanders Ivory (c; Marthena) auto mech h1107 Smithfield  
 Sanders Jackson (c; Mary) lab r318 E Cabarrus  
 Sanders Jas (c) lab r938 E Hargett  
 Sanders John (Marie M) hlpr r306 Seawell av  
 Sanders John (c; Alease) lab h713 S Dawson  
 Sanders John (c; Millie) lab h427 Green  
 Sanders John B (Elma M) cond h421½ N Wilmington  
 Sanders John W clk State Soda Shop r215 Duncan  
 Sanders Laura clk The News & Observer r609 Hillsboro  
 Sanders Lee (c) lab r610 Smith  
 Sanders Linwood (c) r834 Fayetteville  
 Sanders Linwood (c) sch tchr r217 N Haywood  
 Sanders Lizzie (c) cook r307 E Cabarrus  
 Sanders Lizzie dietitian The Methodist Orphanage r do  
 Sanders Louise (c) indrs h516 Railroad av  
 Sanders Lucy M (c) cook 125 N Salisbury  
 Sanders Mack (c) cook h535 E Edenton  
 Sanders Malinda (c) r713 S Dawson  
 Sanders Margt (c) student r826 E Martin  
 Sanders Martha (c) dom r535 E Edenton  
 Sanders Martin woodwkr r207 N West  
 Sanders Mary (c) dom r1408 E Jones  
 Sanders Matthew (c) clk East End Mkt r535 E Edenton

**SANDERS MOTOR CO INC, Wm M Sanders Pres, Ford Sales and Service**  
 325-329 S Blount, Tels 405 and 406 (See left top lines and page 28)

Sanders N Wiley (c; Eva G) msngr h822 S Blount  
 Sanders Nora (c) dom r822 Cotton pl  
 Sanders Ollie M (c) dom r1107 S Bloodworth  
 Sanders Percy (c) pntr r526 W South  
 Sanders Percy P clk Crowder's Cigar Store r509 Adams  
 Sanders Richmond J (c; Mattie) janitor h826 E Martin  
 Sanders Robt E (c; Nora) chauf h217 N Haywood  
 Sanders Roscoe (c) lab r516 Smith  
 Sanders Ruby E (c) sch tchr r217 N Haywood  
 Sanders Saml (c) porter East Coast Stages Inc r7 Bladen  
 Sanders Sidney (c) lab r710 E Davie  
 Sanders Thos (c) dishwasher Capitol Restr h1115 S Person  
 Sanders W Henry (c; Lucy) lab h938 E Hargett  
 Sanders Walter (c) porter Haynes Sandwich Shop r938 E Hargett  
 Sanders Wm (c; Isabelle) lab h204 Bragg  
 Sanders Wm (c) r713 S Dawson  
 Sanders Wm (c) lab r1309 E Lane  
 Sanders Wm (c) lab r516 Smith  
 Sanders Wm (c) lab r526 W South  
 Sanders Wm (c) orderly Rex Hosp r739 Fayetteville  
 Sanders Wm M pres Sanders Motor Co Inc r Sir Walter Hotel  
 Sanders Wm W (Eliza R) h215 Duncan

**CROSS & LINEHAN CO.****CLOTHIERS AND FURNISHERS****324-328 FAYETTEVILLE STREET**

Sanders Willie (c) dom r710 E Davie  
 Sanders Zoie E waitress r319 W Edenton  
 Sanderson Edgar O clk r603 Gaston  
 Sanderson Fred asst mgr r303 Fayetteville  
 Sanderson Hazel E r603 Gaston  
 Sanderson M Oscar (Minnie S) carp h603 Gaston  
 Sandlin Chas G (Caroline M; R E Quinn & Co) h609 Hillsboro  
 Sandlin Chas P collr R E Quinn & Co r609 Hillsboro  
 Sandlin Danl O (Nancy B; R E Quinn & Co) h509 Cutler  
 Sandlin I Jewell cash C I T Corp r609 Hillsboro  
 Sandlin Woodrow student r609 Hillsboro  
 Sandy Grace Mrs cash Wake Drug Store h316½ S McDowell  
 Sandy Lee L instr State Sch for the Blind and the Deaf r do  
 Sandy Theo J waiter Capitol Restr r316½ S McDowell  
 Sanford Eug (c; Mary) furn rms 415 S Person h135 Lincoln dr  
 Sanford Louise (c) sch tchr r135 Lincoln dr  
 Sanford Ralph W auditor State Dept of Conservation & Development r  
 2126 Woodland av  
 Sanford Romel (c) lab r135 Lincoln dr  
 Sanitary Barber Shop (Alpheus O Harman) 526 Hillsboro  
 Sanitary Barber Shop (c; A Lee Humphrey) 215 W South  
**SANITARY LAUNDRY (H Clarence Howell), Chas W Wray Genl Mgr,  
 Olen J Underwood Mgr, Launderers, Cleaners and Dyers 411-413 S  
 McDowell. Tels 2816, 2817 and 2818 (See page 3)**  
 Sansbury Wylie J (Mary S) printer The News & Observer h601 Cutler  
 Santos Pete cook Capitol Restr 8 W Martin  
 Sapparilas Chas clk Hollywood Hotel & Cafe r215 W Martin  
 Sapparilas Geo (Carrie) waiter h617 Gaston  
 Sapparilas Nick (Timothea; Hollywood Hotel & Cafe) r215 W Martin  
 Sapp Baxter B (Harriet S) welder h300 Duncan  
 Sapp Mary E (c) sch tchr h751 S Blount  
 Sapp's Welding Service D Allen Williams mgr 415 Gale  
 Sasher Roy (c) porter r319 Battle  
 Saslow Barney pres Land's Inc r Greensboro N C  
 Sasser Benj M farmer h1000 Wake Forest rd  
 Sasser Mary L office sec StMary's Sch r213 Hillsboro  
 Sasser Philip H formn r1000 Wake Forest rd  
 Sasser Robt H clk Progressive Stores Inc r RD 2  
 Satisfy Danl clk G & S Dept Store r605 E Franklin  
 Satisfy Harold L clk G & S Dept Store r605 E Franklin  
 Satisfy Henry clk r605 E Franklin  
 Satisfy Maurice (Lula R) clk G & S Dept Store h505 North Boundary  
 Satisfy Morris A pres G & S Dept Store h605 E Franklin  
 Satterfield Burt K r413 W Hargett  
 Satterfield Chas (c) pistr h616 S West  
 Satterfield Clem M msngr r413 W Hargett  
 Satterfield G Howard (Allece) associate prof N C State College h407 W  
 Park dr  
 Satterfield Howard E (Grace B) associate prof N C State College and  
 bldg contr 201 Groveland av h do  
 Satterfield Hugh I (Corinna L) dist plant chf SouBellTel&TelegCo h919  
 W Lenoir  
 Satterfield Jas R (Mary I) emp Capital Coca Cola Bottling Co h412 St-  
 Mary's  
 Satterfield Jencie (c) h719 S Dawson  
 Satterfield Koma (wid Henry) nurse Confederate Soldiers' Home r1114  
 New Bern av  
 Satterfield Levy (wid Kenneth J) r413 W Hargett  
 Satterfield Mary L r919 W Lenoir  
 Satterfield Sophie P r413 W Hargett  
 Satterfield Virginia D r413 W Hargett  
 Satterfield Wm (c; Maggie L) stoker The Raleigh Gas Co r Holly Springs  
 rd  
 Satterthwaite John L (Vedie) flr fnshr r808 W Hargett  
 Sauls Arth r409 W Lane  
 Sauls Clara D sten r117 N Salisbury  
 Sauls Fredk E (Mamie D) h502 Cleveland  
 Sauls Gales G (Luda B) r409 W Lane  
 Sauls Geo C (Maude M) slsmn Nehi Bottling Co h605 Elm  
 Sauls J Toy (Pearl M) mech Sir Walter Chevrolet Co h617 Elm  
 Sauls John B student r6 Ferndell la  
 Sauls John W (Henrietta) wtchmn h409 W Lane  
 Sauls Luda B Mrs slswn Raleigh Salvage Co r409 W Lane  
 Sauls Mamie D Mrs slswn Boylan-Pearce Co Inc h502 Cleveland  
 Sauls Sallie (wid Josephus C) h317 W Johnson

# C. H. STEPHENSON MUSIC COMPANY

IF IT'S MUSICAL WE HAVE IT

PHONE 528

Sauls Simeon J (Minnie L) driver The Raleigh Lndry h9 Dixie av  
 Sautler Moses (c; Mary) janitor h127 Lincoln dr  
 Saunders see also Sanders  
 Saunders Alex (c; Bettie) hlpr h1505 Pender  
 Saunders Chas H (c; Addie) prsr Perry's h236 Smithfield  
 Saunders Frances K opr SouBellTel&TelegCo r121 S Bloodworth  
 Saunders Geo L (c; Etta) porter Union Bus Sta h122 N Swain  
 Saunders Gertrude (c) elev opr Lawyer bldg r1209 Fayetteville  
 Saunders Harvey (c; Florence) driver Motor Transit Co h418 Cannon  
 Saunders Jas (c; Lonja) window washer Hotel Carolina h517 S Person  
 Saunders Jas A (Henrietta G) r327 E Edenton  
 Saunders Jerry (c; Arie) farm hd h574 E Cabarrus  
 Saunders Levi J (c; Lillian) porter Union Bus Sta 122 N Swain  
 Saunders Marjorie (c) nurse StAgnes Hosp r do  
 Saunders Marvin E (Carrie W) figmn h9 Ashe av  
 Saunders Peter cook r224 E Morgan  
 Saunders Robt M (Rena F) h614 W Peace  
 Saunders Robt M jr student r614 W Peace  
 Saunders Ronnie M (c) cook Green Grill r517 S Person  
 Saunders Street Pharmacy (Reginald Hamlet) 315 Glenwool av  
 Saunders Street Service Station Edmund Solomon mgr filling sta 305  
 Saunders  
 Saunders Thelma L r614 W Peace  
 Saunders Walter (c) dishwasher Hollywood Hotel & Cafe r517 S Person  
 Saunders Walter (c; Louise) lab r519 S Wilmington  
 Saunders Wm (c) bellmn Hotel Carolina r122 N Swain  
 Savage Annie D (wid Jos L) r511 Oakwood av  
 Savage Geo (Callie) brklyr h718 E Hargett  
 Savage Jack brklyr r718 E Hargett  
 Savage Michl r718 E Hargett  
 Savage Patk H clk Geo Jacobi r718 E Hargett  
 Savage Russell A (Amy) msngr h803 N Wilmington  
 Savage W Clark (Fleta C; Wake Tire Co) h1810 White Oak rd  
 Sawyer Claude M sr drftsman State Hwy Comn r620 Hillsboro  
 Sawyer Dorothy sten r12 E Lenoir  
 Sawyer Drewry T sec N C Retail Coal Merchants Assn r1913 Sunset av  
 Sawyer Edw (c; Lucille) lab h1214 S Person  
 Sawyer Ida M Mrs clk County Superior Court and Notary h12 E Lenoir  
 Sawyer J Grady br mgr Pender's Stores r611 Polk  
 Sawyer John (c; Ada) cook h416 E Cabarrus  
 Sawyer Jos E (Inez A) city clk r2232 The Circle  
 Sawyer Jos E jr student r2232 The Circle  
 Sawyer Mollie (c) lndrs h710½ S Person  
 Sawyer Paul E (Lillian) slsmn h920 W Lenoir  
 Sawyer Pauline r920 W Lenoir  
 Sawyer Peter (Mary E) r611 Polk  
 Sawyer Wm H (Ida M) lawyer 320 S Salisbury R507 h12 E Lenoir  
 Sawyer Wm H jr student r12 E Lenoir  
 Scales Lawrence (c) student r212 Heck  
 Scales P B Key (Cornie F) trav slsmn h1005 Vance  
 Scales Thos L (c; Alice) firemn h212 Heck  
 Scarborough A Goodwin (Mavis R) h124 S McDowell  
 Scarborough Cornelia r508 Halifax  
 Scarborough Eva (c) cook r218 E Cabarrus  
 Scarborough Fredk W (Fannie H) ship clk h407 Kinsey  
 Scarborough Julia tchr King's Business College r Y W C A  
 Scarborough Otho W clk Mrs Lura T Fowler r11 W Jones  
 Scarborough Rosa (c) dom h902 Fayetteville  
 Scarborough Wm (c; Sallie) sexton h587 E Lenoir  
 Scarborough Wm C Rev (c; Alice) pastor Wilson Temple M E Ch h1021  
 Oberlin rd  
**SCARBOROUGH WM T (Annie G), Veterinarian, Dog and Cat Hospital**  
 210 E Davie, Tel 4012-J, h11c E North, Tel 1191-W  
 Scarborough Wm T jr student r110 E North  
 Scarlette Geo C (Neil M; W A Myatt Jr & Co) sec-treas W A Myatt Co  
 Inc h221 N Blount  
 Scarlette Geo C jr student r221 N Blount  
 Scarritt Edw slsmn r313 E Jones  
 Scarver Hubert (c) lab r313 Oberlin rd  
 Scarver Jos (c; Mary) pntr h313 Oberlin rd  
 Scarver Jos jr (c) porter Storr Engraving Co r313 Oberlin rd  
 Schafer Sigfried (Sadie) h414 Cutler  
 Schaub Ira O dean sch of agrl and dir of extension N C State College  
 r Western blvd  
 Scheibler Robt jr (Margt M) elevators h3533 Neil

P H O N E	<b>BUICK—OLDS—PONTIAC</b>	P H O N E
	<b>CADILLAC—LA SALLE</b>	
	Factory Authorized Sales and Service General Motors Values	
	<b>COMMONWEALTH MOTOR CO.</b>	
1416	421 FAYETTEVILLE ST.	1388

Schell Margt N Mrs sten State Dept of Public Instruction h1811 Sunset  
av  
Schell Marshall H (Margt N) chf clk div frt and pass agt Sou Ry  
System h1811 Sunset av  
Schieman Dorothy waitress Eckerd's of Raleigh N C Inc r217 W Morgan  
Schwitz David P refrigeration eng h1715 Hillsboro  
Schmidt Robt (Miriam H) vegetable specialist N C State College h516  
Daughtbridge  
Schmoke Pearl (c) dom h217 Heck  
Schneider Edwin B (Lula B) tailor Geo H Shwnes h122 S Blount  
Schoenlauh Paul R (Louise W) used car dept mgr Sir Walter Chevrolet  
Co r101 Horne  
Schoof Herbert F student r6 Ferndell la  
Schoolfield Jos D dep collr USIntRevOffice r Bland Hotel  
Schulken Eug student r1922 Hillsboro  
Schulken Walter H agt The Conn Mut Life Ins Co r327 New Bern av  
Schwacke Louis H (Mary) baker h925 W South  
Schwartz Henry clk r420 Cutler  
Schwartz Isaac adv solr The News & Observer r420 Cutler  
Schwartz Jacob M (Emilie) slsmn h210 E Peace  
Schwartz Julius (Lena) h420 Cutler  
Schwartz Philip (Georgette) archt h2222 Creston rd  
Schwerin Cecil F carp h219½ N Bloodworth  
Schwerin Edw R r219½ N Bloodworth  
Schwerin Julia r219½ N Bloodworth  
Scipio Bertha M (c) dom r716 S West  
Scipio Laura (c) lndrs h716 S West  
Scofield Olymphia (c) r722 Saunders  
**SCOFFIELD RALPH L, Sec-Treas Carolina Pines Inc, r Carolina Pines,  
Tel 4600**  
Scoggin Alma nurse 610 S Wilmington r do  
Scott A Valeria sten Mechanics Savings Bank r213 Hillsboro  
Scott Allie McW sten r411 Cutler  
Scott Annie L (c) dom r220 Heck  
Scott Carrie (c) dom h220 Heck  
Scott Chas (c; Daisy) gdnr h1118 E Edenton  
Scott Emily student r517 Aycock  
Scott Geneva (c) lndry wkr Sanitary Lndry h9 Bladen  
Scott Geo W eng StMary's Sch r608 W North  
Scott Guy S (Isabella M) service mgr Westinghouse Elec Supply Co h517  
Aycock  
Scott Henry (c; Minnie) gdnr h203½ Heck  
Scott J Kingham (Daisy) mus WPTF Radio Co h1505 Coswell  
Scott Jas (c) lab r1217 S Person  
Scott Jas A (Helen M) cash Occidental Life Ins Co of Raleigh N C h1021  
Vance  
Scott Jennie M (wid Ralph B) r411 Cutler  
Scott Jos (c) lab h14 Bladen  
Scott Karl R (Helen M) bridge supt State Hwy Conn h2219 The Circle  
Scott Lee (c) cook 1805 Jarvis  
Scott Louise (c) dom r526 W Lenoir  
Scott Maggie (c) dom h1203 E Lane  
Scott Mary L (c) h1217 S Person  
Scott Mollie L (wid Wm O) r1406 Sycamore  
Scott Nellie tchr Hugh Morson High Sch r800 New Bern av  
Scott Ralph J mgr Union News Co r1030 W South  
Scott Recy (c) cook 1112 Harvey  
Scott Rena (c) dom r910 Oberlin rd  
Scott Roosevelt (c; Geneva) lab h11 Hunter  
Scott Saml D (Alice H) supt of prison dept State Hwy Conn h2125 Wood-  
land av  
Scott Susie (c) maid Sir Walter Hotel r312 Fowle  
Scott Sylvester (c; Susie) orderly Rex Hosp h312 Fowle  
Scott Turner (c) lab h614 Church  
Scott Wm (c) farmer h720 E Lenoir  
Scott Wm (c; Cornelia) farmer h615 Smith  
Scott Wm (c) taxi driver r527 Hick's al  
Scotton Willie M (c) nurse StAgnes Hosp r do  
Scotty's (Timothy M Mangum) soft drinks 109 E Davie  
Scorable Anne C dept mgr Taylor's r621 Hillsboro  
Scroggie Everett (Ethelin P) drftsman State Hwy Conn h206 E Jones apt  
203  
Scroggs J Wade (Lucille D) pricer W H King Drug Co Inc h1806 Fairview  
rd  
Scruggs Lillie M mus tchr 1105 W Lenoir r do

ESTABLISHED 1867

**Alfred Williams & Co.**

119 FAYETTEVILLE STREET

ALL PHONES 4100

BOOKSELLERS—OFFICE OUTFITTERS—ENGRAVERS

Scruggs Phoebe (c) smstrs h828 Cotton pl  
 Scruggs Wm K student r1105 W Lenoir  
 Scruggs Wm R (Nellie M) slsmn Mitchell Printing Co h1105 W Lenoir  
 Seaboard Air Line Railway Linwood T Foster div supt office 325 Halifax  
 Wm N Lineburg genl formn car dept W Johnson nr Dawson Carl H  
 Vuncanon claim agt 239 Fayetteville R607 Grover C Poole div frt agt  
 15 W Hargett R504 Harry D Wood frt agt depot 16 W Jones Hubert  
 E Riddle genl formn roundhse office and shops W Johnson nr  
 Dawson John J Dughi storekpr supply dept W Johnson nr Dawson  
 Wm H Singleton genl yd mstr yd office W Johnson nr Dawson  
 Seaboard Equipment Co Murray Allen asst sec 239 Fayetteville R609-11  
 Seagle Eleanor student r1544 Iredell dr  
 Seagle Perry E (Sadie H) state agt Ginn & Co h1544 Iredell dr  
 Seagle Sarah r1544 Iredell dr  
 Seago Clara sten r307 W Jones  
 Seagroves Ethel E r315 W Lane  
 Seagroves Oris (Lillie M) car repr SALRy h321 W Lane  
 Seagroves Ruby E clk r315 W Lane  
 Seagroves Walter S (Hoover Auto Service) r551 N Person  
 Sealey Etta D (wid Allen C) r215 S Person  
 Sealey Loomis M (Esther T) restr 131 E Davie h215 S Person  
 Searge Henry (c) lab r1329 Hill  
 Searge Jefferson (c) lab r1329 Hill  
 Searge Vernel (c) lab h1329 Hill  
 Searles Rosa (c) dom r1319 Hill  
 Sears Alton L atndt Shell Service Sta r402 S Boylan av  
 Sears Bruce L mgr Allen's Service Sta No 7 r402 S Boylan av  
 Sears Edith R sten r402 S Boylan av  
 Sears Jos H (Ina J) slsmn W & R Cash Co h319 E Jones  
 Sears Lonnie J chf of gasoline tax h402 S Boylan av  
 Sears Margt r319 E Jones  
 Sears Norman (c; Harriett) lab h1402 E Edenton  
 Sears Swananoa sch tchr r319 E Jones  
 Seate Gladys V plant clk The Raleigh Gas Co r1009 W Lenoir  
 Seawell see also Sewell  
 Seawell A A F asst State Atty-Genl r Chapel Hill N C  
 Seawell Agers G (c; Perry L) h824 E Hargett  
 Seawell Eliz sten N C State College r Wake Forest N C  
 Seawell J Quincy (Alma) h1610 Iredell dr  
 Seawell Miriam C file clk State Supreme Court h566 E Hargett  
 Seay Ivanhoe M clk Fitz-Gerald & Co Inc r301 W Park dr  
 Seay John clk r301 W Park dr  
 Sechrest J Roscoe (Lucie L) clk Hotel Raleigh r 60  
 Security Bank Building 239 Fayetteville  
 Security Bank Building Annex 6-10 Market Place  
 Security Life & Trust Co Ralph T Atkins genl agt ins 234 Fayetteville  
 R302  
 Sedberry Robt C (Alice P) mach State Hwy Comn h1205 Filmore  
 Seese Eliz G Mrs sten State Governor's Office of Relief r114 E Jones  
 Segroves Coy D (Annie B) electn h313 S Swain  
 Segroves E Hilda slswn r313 S Swain  
 Seibert Cora C (wid Geo) r20 Maiden la  
 Self R Ottis (C Sarah) clk State Corp Comn h1604 Scales  
 Seligson Annie (wid Isaac; American Cafe) furn rms 220½ E Martin h  
 230 S Swain  
 Seligson Birdinna student r230 S Swain  
 Seligson Herbert mgr American Cafe r230 S Swain  
 Seligson Paul J student r230 S Swain  
 Seligson Stanley L lawyer r230 S Swain  
 Seligson Stella stylist r230 S Swain  
 Seligson Sylvia musician r230 S Swain  
 Sellers Bessie Mrs slswn r Hotel Wiley  
 Sellers Burton clk r301 Hillcrest rd  
 Sellers Clarence M (c; Josephine) bellmn h335 W South  
 Sellers Henry (c; Clara) lab h304 Fowle  
 Sellers Lawrence L (Annie K) eng h410 Elm  
 Sellers Lee (c) carp r125 Bledsoe av  
 Seltman Sudy A Mrs sr sten State Hwy Comn r214 Halifax  
 Seltman Wm R (Sudy A) clk Carolina Mortgage Co r214 Halifax  
 Senna Herbert clk Wachovia Bank & Trust Co r305 W Whitaker Mill rd  
 Senna Pearl L Mrs office sec Drs Freeman & Herring h305 W Whitaker  
 Mill rd  
 Senter Bessie B (wid Fred) h213 Woodburn rd  
 Senter Betsy J student r213 Woodburn rd  
 Senter Brodie A driver Capital City Lndry r Caraleigh Mills



H. PAUL YELVERTON, Manager

104 S. DAWSON ST.

**MARTIN-YELVERTON CO.****FUNERAL HOME—AMBULANCE SERVICE****PHONE 68 and 69****WE ARE NEVER LATE**

Senter Carcy B (Sarah E) driver Capital City Lndry r310 Maywood av  
(Caraleigh)  
Senter Carr L (Nan L) slsmn Thos H Briggs & Sons Inc h3149 Stan-  
hope av  
Senter Cyrus T (Edna M) driver Oak City Lndry h3130 Stanhope av  
Senter Ella F Mrs prin Boylar. Hts Sch h1811 Park dr  
Senter Herman (Ella F) slsmn Thos H Briggs & Sons Inc h1811 Park dr  
Senter O Mabel asst cash Hudson-Belk Co r3149 Stanhope av  
Senter Oscar R (Lucy M) clk U S PO h26 Dixie Trail  
Senter Stanley C (Sir Walter Cigar Stand) r1700 Park dr  
Separk Alice A sten CP&LCo r9 N Blount  
Separk Chas P (Pauline B; McKenzie & Separk) h408 S Boylan av  
Separk Gertrude T sten Board of Examiners of Plumbing & Heat-  
ing Contrs r215 W Jones  
Separk J Philip student r215 W Jones  
Separk Wharton G (Gertrude T) trav slsmn h215 W Jones  
Separk Wharton G jr clk Occidental Life Ins Co of Raleigh N C r215 W  
Jones  
Sergeant Philip S (Mabel M) rd formn h119 N McDowell  
Sermon Raymond R (Ruth R) athletic director N C State College h113  
Brooks av  
Service Barber Shop (L Edw Sturdivant) 15 Exchange pl  
Sessions Alberta (c) dom r16 Ross  
Sessions Freddie (c) cook r822 E Martin  
Sessoms Mossett W (Pearl G) weaver h1114 N Wilmington  
Sessoms Pattie (c) dom r592 E Lenoir  
Setzer Cornelia M (wid Wm J) slswn r130 S Harrington  
Setzer Eug (c) caretkr 1720 Hillsboro  
Setzer Robt G clk State Hwy Comn r Cary N C  
Seventh Day Adventist Church (c) 503 S Person  
Sewell see also Seawell  
Sewell Alonzo (c) lab h304 Camden  
Sewell Garland (c; Hazel) shoe shiner Sir Walter Barber Shop h734 Fay-  
etteville  
Sewell Henry (c) lab SALRy r RD 5  
Sewell John (c; Janie) lab h104 Lee  
Sewell John D (Pearl S) r204 W Hargett  
Sexton Corydon W, r410 W Hargett  
Sexton Janie B bkpr Jolly's Inc r130 New Bern av  
Sexton John R (Jennie B) clk U S PO r410 W Hargett  
Sexton John W (Nena L) civ eng h2506 Fairview rd  
Sexton L Garland (T May) truck driver h209 S East  
Sexton Turner V (Maggie) slsmn r209 S East  
Sexton Vance L caddie mstr r209 S East  
Seymore Inez (wid Hubert E) slswn J J Fallon Co Inc h319 E Morgan  
Seymour Benj W garage formn Cascade Lndry Co r415 S McDowell  
Seymour Christine (c) dom r228 E Lenoir  
Seymour J Bunyon (Lola D) huckster h720 W Lane  
Seymour Jenevrette sten r720 W Lane  
Shackelford Edw student r1307 Wake Forest rd  
Shackelford Lisle (Mabel R) capt The Salvation Army h1307 Wake For-  
est rd  
Shacklette Henry D retoucher r120 Harding  
Shadrach Waverly B (Carrie E) mech Oak City Lndry h512 S Blood-  
worth  
Shaffer Ruffin T (Louise A) hlpr r511 W Peace  
Shamble Hettie (c) dom h518 S Haywood  
Shands Carroll A asst F W Woolworth Co r615 Fayetteville  
Shanklin Julius A (Edith H) research eng h5 Dixie Trail apt 2  
Shannonhouse Norma F sten J Melville Broughton r509 Cleveland  
Sharp Homer E (Vallie B) mgr Royal Theatre h219 E North  
Sharp Iola H Mrs drsmkr 501 N Person r do  
Sharp John H (Eva E) gro 1501 New Bern av h1503 do  
Sharp John T (Iola H) h501 N Person  
Sharpe H Odeal hwy patrolmn r114 E Park dr

102 West Hargett St.

**A. LEE RAWLINGS & COMPANY**  
**CERTIFIED PUBLIC ACCOUNTANTS**  
 Audits—Systems—State and Federal Taxation

Telephone 3239

## The Raleigh Building and Loan Association

A HOME FOR YOUR SAVINGS

# CONNOR & RUFFIN

GENERAL INSURANCE

SURETY BONDS

Commercial National Bank Building

Telephone 2637

Sharpe T B Mrs tchr Peace A Junior College for Women r do  
 Sharper Robt (c; Sarah E) pntr h906 Manly  
 Shaw A P barber College Ct Barber Shop r Holly Springs  
 Shaw Annie sten Wachovia Bank & Trust Co r114 N Boylan av  
 Shaw Chas S (Margt L) truck driver h116 W Edenton  
 Shaw Colan G (Clyde) printer The News & Observer r715 Munford av  
 Shaw Delphine (c) dom r10 Bladen  
 Shaw Edgar N r217 Ashe av  
 Shaw Edna T clk r226 E Morgan  
 Shaw Frank L (Evelyn E) hlpr r113 N Dawson  
 Shaw Frank W lab r1307 S Walnut  
 Shaw Hattie (c) cook r403 Lee  
 Shaw Hazel A Mrs administratrix Estate of Danl Allen h3200 Hillsboro apt C-2  
 Shaw Henry M (Blanche) sec-treas Raleigh Granite Co and Sou Aggregates Corp h2212 Byrd  
 Shaw Homie N (wid David H) h217 Ashe av  
 Shaw Howard B (Nora E) prof N C State College h1507 Ambleside dr  
 Shaw Lewis E (Minnie K; Mozingo & Shaw) h624 W South  
 Shaw Mary L Mrs tchr Murphey Sch h312 E Park dr  
 Shaw Mary S sten State Corp Conn h226 E Morgan  
 Shaw Mozelle L Mrs sten Bagwell & Bagwell r107 N East  
 Shaw Ray E (Annie M) cash Pine State Creamery Co h311 Cutler  
 Shaw Rosa L r113 N Dawson  
 Shaw Sheldon r3200 Hillsboro apt C-2  
 Shaw Sylvester (c) lab r6 W Hayti al  
 Shaw Thelma A (c) dom h4 Lee  
 Shaw Thos (c) h314 Branch (SPk)  
 Shaw University (c) Wm S Nelson pres 100 E South  
 Shaw University Library (c) Mollie Huston librarian 746 S Wilmington  
 Shaw Vivian D clk N C Inspection & Rating Bureau r217 Ashe av  
 Shaw W Henry (Mary L) prin Needham B Broughton High Sch h312 E Park dr  
 Shaw W Tolman (Mozelle L) lawyer 239 Fayetteville R1008 r107 N East  
 Shaw Wm D clk r113 N Dawson  
 Shaw Wm K (Lottie P) mech State Hwy Conn r116 Halifax  
 Shaw Wm M student r2230 Hillsboro  
 Shay Wm W (Harriet M) swine specialist N C State College h16 Dixie Trail  
 Shealey Eliz r1307 Wake Forest rd  
 Shearin Alice L waitress F W Woolworth Co r603 E Martin  
 Shearin M Luther (Virginia) eng r104 N McDowell  
 Sheet Metal Workers (SALRy) meets 3d Wednesday 8 p m 15 W Hargett  
 Sheets John A (Isla C) agt The Conn Mut Life Ins Co h1017 Vance  
 Sheets Ruth L sch tchr r1017 Vance  
 Sheffield Carson W associate marketing specialist State Dept of Agriculture r221 W Morgan  
 Sheffield Chas A (Mabel) asst to director agrl extension service N C State College h709 Aycock  
 Sheffield David B student r8 Ferndell la  
 Shehdan Beshara (Serena) gro 500 E Martin h7 W Franklin  
 Shehdan Jos clk r7 W Franklin  
 Shehdan Martha restr wkr r7 W Franklin  
 Shell-Penn Station Chas B Wood mgr filling sta Wake Forest rd nr Rolesville rd  
 Shell Service Station filling stations 602 Fayetteville 208 Glenwood av and 113 W Hargett  
 Shellem Geo T clk N C Inspection & Rating Bureau r319 W Davie  
 Shelor Adelaide J (wid Warren S) r425 N Blount apt 2  
 Shelor Warren S (Martha B) heut h425 N Blount apt 2  
 Shelton Cleaster (c) dom r716 Branch (SPk)  
 Shelton Izzie (c) dom h716 Branch (SPk)  
 Shelton John C (Eliz I) slsmn Raleigh French Dry Cleaning & Dyeing Co h736 Nash dr  
 Shelton Ruth H bkpr r736 Nash dr  
 Shepard Arth (c; Evelyn) meat ctr h526 South Boundary  
 Shepard Arth (c; Mollie) wtchmn h1100 Oberlin rd  
 Shepard Balem (c; Lena) janitor h618 2d av  
 Shepard Chas (c) chauf r606 2d av  
 Shepard Clara (c) gro 617 Oberlin rd r618 2d av  
 Shepard Cleo (c) dom r2211 4th  
 Shepard Dorothy (c) dom r2513 Joint  
 Shepard Eliza (c) dom h409 Oberlin rd  
 Shepard Geo (c; Nettie) hlpr h2212 Barker  
 Shepard Henrietta (c) dom r2513 Joint

# THOMAS H. BRIGGS & SONS, Inc.

The Carolina's Oldest Wholesale and Retail  
Hardware House

Shepard Jas (c) clk Clara Shepard r618 2d av  
 Shepard Jas (c) whse mn CP&LCo r409 Oberlin rd  
 Shepard Martha (c) dom r2513 Joint  
 Shepard Novella (c) dom r2210 4th  
 Shepard Paul P (Sophia W) eng h534 N East  
 Shepard Reuben (c) gdnr r1100 Oberlin rd  
 Shepard Richd (c; Nancy) lab h2513 Joint  
 Shepard Robt (c) truck driver r1100 Oberlin rd  
 Shepard Robt B sls mgr Raleigh Granite Co r204 S Boylan av  
 Shepard Theo (c) lab r1100 Oberlin rd  
 Shepard Wm (c) lab r2210 4th  
 Shepard Wm (c) student r1005 E Martin  
 Shepherd Building 120½ Fayetteville  
 Shepherd Christine student r123 Woodburn rd  
 Shepherd Dorsey S (Mattie M) train dispr SALRy h127 New Bern av  
 apt 405  
 Shepherd Henry (c; Blanche) lab r1018 Oberlin rd  
 Shepherd J J r1114 New Bern av  
 Shepherd Jas E lawyer 18 W Martin R703 r2411 Country Club dr  
 Shepherd John L (Susie M) h803 W Morgan  
 Shepherd M L director self help bureau and associate sec YMCA N C  
 State College r YMCA  
 Shepherd S Brown (Lilla M) lawyer 18 W Martin R703 h2411 Country  
 Club dr  
 Shepherd S Brown jr clk State Local Government Comn r2411 Country  
 Club dr  
 Shepherd W Vass student r2411 Country Club dr  
 Sherbert Shop The Wm L White mgr ice cream 107 S Wilmington  
 Sherman Danl (c) lab r561 E Edenton  
 Sherman Edw (c; Mary) taxi driver h1117 E Martin  
 Sherman Fannie (c) r1117 E Martin  
 Sherman Pennie (c) dom h561 E Edenton  
 Sheron see also Sherron  
 Sheron Hubert R (Vivian) hlpr r321 E Morgan  
 Sheron Marvin P (Audrey G) clk US PO h712½ Holt  
 Sherrill Jos O (Estella) service mgr Firestone Service Stores Inc r720  
 Hillsboro  
 Sherrill L Roscoe (Dora L) mech Rawls Motor Co h13 Dixie Trail  
 Sherrill Margt F (wid Russell G) h323 Hillsboro apt 1  
 Sherrill Russell G jr student r323 Hillsboro apt 1  
 Sherron see also Sheron  
 Sherron Clem Z (Zula B) slsmn City Ice & Fuel Co h105 Wakefield  
 Sherron Eug H (Macie L) linemn h626 W Jones  
 Sherron Eva M (wid Emmett) bkpr Aeroglide Corp r410 N East  
 Sherwood Francis W (Amelia S) associate prof N C State College h121  
 N Bloodworth  
 Sherwood Mary B (wid Franc W) prin Wiley Sch r214 E Morgan  
 Sherwood Mary H r213 S McDowell  
 Sherwood Wm H r213 S McDowell  
 Shields David R jr (Grace L) mill acct The Buckeye Cotton Oil Co h  
 302 Glascock  
 Shields Rebecca sten Atlantic Fire Ins Co r1540 Iredell dr  
 Shinn Thos S clk r12 N McDowell  
 Shipman Dorothy M student r115 Forest rd  
 Shipman Mitchell L (Lula O) pres-treas Coml Printing Co h115 Forest  
 rd  
 Shipman Mitchell L jr clk r115 Forest rd  
 Shipp Floyd (c; Mozelle) lab h719 S Person  
 Shipp Mary P clk USIntRevOffice r214 New Bern av  
 Shires Ivory (c; Lula) hlpr h306 Lee  
 Shirley L Marion (Alice A) clk State Treas r121 Park av  
 Shirley Manly r1114 New Bern av  
 Shoemaker Wm W (Mary E) eng h314 Morrison av  
 Shoffner Annie R Mrs sten State Dept of Public Instruction h128 N  
 Blount  
 Shook Saml W (Elsie M) service mn h701 North Boundary  
 Shore Ellen D (wid Clarence) r218 N Wilmington  
 Shore Linwood r513 Polk  
 Shore Lucille bkpr Atlantic Tob Co Inc r608 Hillsboro apt 3  
 Shore M Luther r513 Polk  
 Shore Madison L (Lola T) pharm h513 Polk  
 Short Celeste (c) r1121 E Edenton av  
 Short Herbert (c; Sadie) janitor h1121 E Edenton av  
 Short Jennie (c) Indrs h420 S Haywood  
 Short Lessie M sten Kennon W Parham r212½ New Bern av

Chamber of Commerce

CITY DIRECTORY LIBRARY

FREE REFERENCE

17 W. Davie

# BOYLAN-PEARCE CO.

NORTH CAROLINA'S MOST EXCLUSIVE DEPARTMENT STORE  
PHONE 4020

- Showalter Merle F (Mary V) associate prof N C State College h604 (504) Dixie Trail  
 Shropshire Walter (c; Annie) firemn h1106 S East  
 Shuffler Roby P plmbr Biemann & Rowell r1025 W South  
 Shuford Forrest H (May R) chf inspr State Dept of Labor h2612 Vanderbilt av  
 Shulenberger Clarence B associate prof N C State College r210 Ashe av  
 Shumaker Ross E (Mozelle) prof N C State College h618 Brooks av  
 Shunk Ivan V D (Olivia R) associate prof N C State College h1809 Park dr  
 Shunk Olivia R Mrs tchr Boylan Hts Sch h1809 Park dr  
 Shuping Lawrence B traffic mgr Raleigh Granite Co r108 N McDowell  
 Shwnes Geo H (Hattie M) tailor 15 E Hargett r105 S Dawson  
 Siddell Henry A (Hallie; Siddell Studio) h309 Forest rd  
 Siddell Studio (Henry A Siddell) photogs 126½ Fayetteville  
 Siggers Luddie (c; Maude) brklyr h519 W Lenoir  
 Sigley Herbert S (Grace) buyer Motor Bearings & Parts Co h407 Chamberlain  
 Sigma Pi fraternity 2511 Clark av  
 Siler Walter P asst atty genl r305 Hillsboro  
 Siler Wm D bus driver r122 S Dawson  
 Sills David (c; Etta) carp h216 Idlewild av  
 Sills Jacob (c; Mary) sta firemn h306 Idlewild av  
 Sills Jas (c; Marjorie E) bus mn r510 S Person  
 Sills Minnie (c) dom r216 Idlewild av  
 Sills Sallie (c) r306 Idlewild av  
 Sills Timothy R (Fannie E) Indry wkr r4 E Johnson  
 Silver Horace student r222 Cox av  
 Silver Ida Mrs clothing 324 S Blount r Mansion Park Hotel  
 Silver Lois student r222 Cox av  
 Silver Saml student r222 Cox av  
 Silver Virginia student r222 Cox av  
 Silver Wm M (Nellie J) h222 Cox av  
 Simbolotti Lora E tchr St Mary's Sch r do  
 Simerly Gladys tel opr r119 Harding  
 Simkins Thos M (Emily P) clk Raleigh Granite Co h724 N Blount  
 Simkins Thos M jr student r724 N Blount  
 Simmons Arth (c) cook Sir Walter Hotel r220 E Cabarrus  
 Simmons David (c) lab r721 Branch  
 Simmons Elsie (c) r615 B (Oberlin)  
 Simmons Emma (c) h420 S Person  
 Simmons Frank D (c; Maryland) bellmn Sir Walter Hotel h834 Fayetteville  
 Simmons Jas (c; Bertha) lab h721 Branch  
 Simmons Jas (c) sta atndt Standard Oil Co of N J r420 S Person  
 Simmons John (Eliz P) bkpr r627 W Jones  
 Simmons Lena E clk State Hwy Comm h105 E Edenton apt 109  
 Simmons Marie (c) maid 915 Holt dr  
 Simmons Matilda (c) dom h615 B (Oberlin)  
 Simmons Mattie (c) dom r409 Patterson la  
 Simmons Nathaniel (c) lab r721 Branch  
 Simmons Pace (c) carp r1424 E Jones  
 Simmons Rosa (c) cook 2015 Glenwood av  
 Simmons Wm (c) lab r517 Cannon av  
 Simms see also Sims  
 Simms Anne E r1212 Wake Forest rd  
 Simms Robt N (Virginia A) (Simms & Simms) h1212 Wake Forest rd  
 Simms Robt N jr (Simms & Simms) r1212 Wake Forest rd  
 SIMMS & SIMMS (Robt N and Robt N Jr), Lawyers 401-404 Security Bank Bldg. 239 Fayetteville, Tel 216  
 Simon Minnie (wid Garland) clk h11 E South  
 Simons Elvira (wid L Haywood) r33 S Swain  
 Simons Mattie E Mrs r219 S West  
 Simpkins Eunice sec Dr Chas B Wilkerson r Y W C A  
 Simpson Clarence (Helen J) carp h515 N Person  
 Simpson Clarence H slsmn Montfort Plumbing & Heating Co r517 N Person  
 Simpson Cora E (c) dom h1115 E Martin  
 Simpson Edw H (Aileen B) cash Standt's Bakery h123 Park av  
 Simpson Ella R (wid Robt B) clk State U S Co-Operative Crop Reporting Service h120½ Hillsboro  
 Simpson Flora (c) Indrs r587 E Lenoir  
 Simpson Frank B (Carrie L) archt 110½ Fayetteville r Neuse N C  
 Simpson Henry G slsmn Commonwealth Motor Co r328 S McDowell  
 Simpson Jas D (Maude M) h308 E Jones

# DURHAM LIFE INSURANCE CO.

HOME OFFICE: RALEIGH, N. C.

## ORDINARY AND INDUSTRIAL

Simpson Jos S (Julia P) trav slsmn h2223 The Circle  
 Simpson Mamie press opr Capudine Chemical Co r907 E Edenton  
 Simpson Philip B slsmn r515 N Person  
 Simpson Walter J r Wake County Home  
 Simpson Wm P (Ida V) slsmn h1702 Dare  
 Simrill Annie L (wid Jas T) r11 Glenwood av apt 3  
 Simrill Isaac R (Hattie M) auto mech h11 Glenwood av apt 3  
 Sims see also Simms  
 Sims Aurelia (c) asst dietitian h308 N Tarboro  
 Sims Brown M (Florence G) battery mn Auto Electric & Battery Co r  
 State College Sta  
 Sims Edw (c) clk r308 N Tarboro  
 Sims Fannie J (c) tchr Washington Sch r1015 Oberlin rd  
 Sims Harold (c) lab r308 N Tarboro  
 Sims Helen (c) h909 E Davie  
 Sims Lucille (c) r25 McKee  
 Sims Swep (c) janitor The Woman's Club r Method N C  
 Sims Wm (c) lab r750 Fayetteville  
 Sinclair E Grady (Lenora V) (Sinclair's Wilmont Drug Store) h3153  
 Stanhope av  
 Sinclair E Grady jr clk Sinclair's Wilmont Drug Store r3153 Stanhope av  
 Sinclair Edith LeR r3153 Stanhope av  
 Sinclair Lucilla (c) maid State Sch for the Blind and the Deaf r do  
 Sinclair Refining Co L E Parkerson genl agt 1328 S Blount  
 Sinclair Super Service Station (Wm A Dickinson) W Hargett cor Dawson  
 Sinclair's Wilmont Drug Store (E Grady Sinclair) 3100 Hillsboro  
 Singer Beulah E Mrs h519 Daughtridge  
**SINGER SEWING MACHINE CO, John W Byrd Mgr 417 Fayetteville,  
 Tel 695**  
 Singleton Annie (c) dom r17 Hunter  
 Singleton Bessie A r1405 Wake Forest rd  
 Singleton Danl (c; Bessie) lab r504 Smithfield  
 Singleton Gary H genl mgr Cary Poultry Assn r Cary N C  
 Singleton Lester V (Callie C) cond h506 N Person  
 Singleton Martin R caller SAL Ry r506 N Blount  
 Singleton Mary E r506 N Person  
 Singleton Walter (Lovie) plmbr h18 Firwood av  
 Singleton Wm H (Nell W) genl yd mstr SAL Ry h1405 Wake Forest rd  
 Sink John D r1134 Harvey  
 Sipe Bryan W statistician Div of Commerce and Industry State Dept of  
 Conservation and Development r Cary N C  
 Siple Fredk O (Margt E) truck driver r111 Glenwood av  
 Sippio Dock (c) lab r752 Fayetteville  
 Sir Walter Barber Shop (Marion B McCurdy) Hotel Sir Walter  
 Sir Walter Beauty Shoppe (Mrs Thelma S McDavid) 412 Fayetteville  
 Sir Walter Building 400-12 Fayetteville  
**SIR WALTER CHEVROLET CO, Frank R Anderson Mgr, Chevrolet  
 Cars and Trucks, 116-120 W Hargett, Tel 3180 (See page 28)**  
 Sir Walter Cigar Stand (Stanley C Senter) Sir Walter Hotel lobby  
 Sir Walter Drug Store Inc Wm W Wiggins pres W Fay Caudell v-pres  
 Mrs Addie M Wiggins sec-treas 408 Fayetteville  
**SIR WALTER HOTEL, Sir Walter Hotel Co Props, Robt I Lee Mgr, Sir  
 Walter Bldg 400-412 Fayetteville, Tels 2600 and 1915**  
 Sir Walter Hotel Co Thos L Bland pres Alton L Bland v-pres Robt I Lee  
 sec-treas oprs Sir Walter Hotel 400 Fayetteville  
**SIR WALTER HOTEL GARAGE, Griffin-Hines Co Inc Operators Deal-  
 ers Packard and Graham Motor Cars, Automobile Storage 418-422  
 Fayetteville, Tel 717**  
 Sir Walter Motor Tours & Steamship Agents Edna F Peacock acting mgr  
 135 Fayetteville R 409  
 Sir Walter Shoe Shop (J Everett Miles) reprs 10 W Martin  
 Sisson R S driver East Coast Stages Inc 225 W Lenoir  
 Sisters of Mercy in charge Catholic Orphanage Avent's Ferry rd bey City  
 limits  
 Sisters of the Immaculate Heart in charge StMonica Convent 1025 New  
 Bern av  
 Sisters and Brothers of Mercy and Hope Church (c) 610 E Lenoir  
 Sitner Louis (Thelma O) adv dept Boylan-Pearce Co Inc h213 Park av  
 Size Walter (c) lab r118 Smithfield  
 Sizer A Gordon (M Alice) slsmn h3200 Hillsboro apt C-8  
 Sizer Wm S (Mary L) sr resident eng State Hwy Comn h2217 Creston rd  
 Skaale Arth J (Eleanor I) operating eng CP&LCo h3401 Hillsboro rd  
 Skidmore Roy W agt Gulf Refining Co r Western blvd  
 Skinner Burma Mrs h1904½ Hillsboro apt 3  
 Skinner Estelle (c) cook r333 Cannon

B-N  
MOTOR  
CO.



Distributors

ROCKNE  
PIERCE-ARROW  
STUDEBAKER  
AUSTIN

116 E.  
Morgan

THE CAPITAL	<i>Coca-Cola</i>	BOTTLING CO.
DELICIOUS		REFRESHING

Skinner Isabella r501 New Bern av  
 Skipper Jas E (Cordie O) carp h1504 New Bern av  
 Skipper Jos P (Alice) carp h509 Frank  
 Slade Austin (c; Rosa) butcher City Abattoir h51 Bragg  
 Slade Minnie (c) dom r318 E Cabarrus  
 Slade S Walter (c; Blonnie) sch tchr h227 Freeman  
 Slater Rufus L (Willette) truck driver h1717 Center rd  
 Slaughter Edw R (Mary M) coach h224 Woodburn rd  
 Slaughter Joshua H (Madge) real est 104 W Hargett h525 N Bloodworth  
 Slaughter Robt A tailor 200 1/2 S Salisbury r704 N Bloodworth  
 Slaunwhite Osborne S (Marian L) estimator State Hwy Comn h511 1/2 E Franklin  
 Slawsky A H slsmn Charles Stores Co Inc r120 New Bern av  
 Sledge Floyd (c) lab r512 Smith  
 Sledge Hattie (c) dom h512 Smith  
 Sledge Laura (c) dom h413 N West  
 Sledge Louise (c) dom h409 Tucker  
 Sledge Nathan (c) cook State Hosp r do  
 Sledge Nathan (c; Roxana) lab h820 Branch  
 Sledge Saml J (Mary) h1513 Gavin  
 Sledge Wm (c) grease wiper N-SRR Co r305 Tucker  
 Slicer Heber M (Marie T) clk N C Cotton Growers Co-Operative Assn h 620 Aycock  
 Slicer Marie T Mrs clk State Auditor h620 Aycock  
 Sloan Annie (c) dom r220 E Cabarrus  
 Sloan Hugh A sub clk USPO r RD 5  
 Slocum Bernard (c; Minnie) cook h2214 Barker  
 Slocum Geo K tchr N C State College r10 E Dixie Trail  
 Small A Gilchrist (Bershie M) liquidating agt Mechanics Savings Bank h3200 Hillsboro apt 1  
 Small Bradley P Mrs clk Royal Baking Co r710 W Jones  
 Small Chas (c; Nellie) barber r412 E South  
 Small D M atndt State Hosp r do  
 Small Danl (c; Ethel) emp Sanitary Lndry h712 S Dawson  
 Small David r604 W South  
 Small Donald E (Bradley P) sls capt Royal Baking Co r710 W Jones  
 Small Douglas S r808 Harp  
 Small Ernest W (Reba) carp r323 E Lane  
 Small Ethel nurse r920 W Lenoir  
 Small Gladys atndt State Hosp r do  
 Small Nancy (c) r110 W Peace  
 Small Oscar pkr Royal Baking Co r604 W South  
 Small Reba slswm Charles Stores Co Inc r323 E Lane  
 Small Sallie Mrs h604 W South  
 Small Saml H (Addie L) loom fixer h808 Harp  
 Smart Earl C confr 117 E Morgan r Durham N C  
 Smart Edw (c; Sylvia) lab h121 W Cabarrus  
 Smart J Robt whsemn Atlantic Refining Co r Western blvd  
 Smart Lillian (c) r121 W Cabarrus  
 Smart Monroe (c) chauf r121 W Cabarrus  
 Smart Ruth atndt State Hosp r do  
 Smart Theo (c; Kate) plstr r121 W Cabarrus  
 Smaw Annie tchr Needham B Broughton High Sch r619 W Jones  
 Smaw Louise tchr Needham B Broughton High Sch r619 W Jones  
 Smethurst Frank A (Margt W) managing editor The News & Observer h 1605 StMary's  
 Smethurst Martha F (wid Wm A) r1605 StMary's  
 Smethurst Wm S (Emma C) drftsmn State Hwy Comn h105 N McDowell  
 Smith A Turner (Amelia M) h123 N Bloodworth  
 Smith A Turner (Annie) confr 203 W Johnson h330 do  
 Smith Ada (c) matron Shaw University r do  
 Smith Agnes r609 Fayetteville  
 Smith Alf (Beatrice) h517 S Harrington  
 Smith Alice (c) dom h301 N Haywood  
 Smith Alice E Mrs h298 Jackson  
 Smith Allen (c) mgr North State Club r206 S Pettigrew  
 Smith Amonia (c) cook 1616 Sunrise av  
 Smith Andrew (c) lab r418 S Person  
 Smith Andrew F (Ethel C) mach N-SRR Co h1624 Sunrise av  
 Smith Annie (c) smstrs h112 E Lenoir  
 Smith Annie G Mrs sec-treas White Dairy Products Co r Wake Forest N C  
 Smith Annie L typist Durham Life Ins Co of Raleigh N C r123 N Bloodworth  
 Smith Arlene (c) cook h130 E Cabarrus

# R. M. PARROTT & SON

OFFICE EQUIPMENT—SUPPLIES

"The memory of quality lingers long after the price is forgotten."

330 S. SALISBURY ST.

PHONE 2987

Smith Aspus (c) r214 W Cabarrus  
 Smith Augusta Mrs h203 N Blount  
 Smith Augustus (c) gdnr r214 E South  
 Smith Austin (c) lab r121 Spruce  
 Smith Bertha (c) cook r713 S Dawson  
 Smith Bessie (c) h15 W Hayti al  
 Smith Bessie (c) lndrs h1205 S Bloodworth  
 Smith Braxton M (Alice C) atndt Ideal Service Sta h603 S Boylan av  
 Smith C D firemn State Hosp r do  
 Smith C Lottie (wid Geo T) h306 W North  
 Smith C Vernon hlpr r305 Glenwood av  
 Smith Carrie L (wid Bryant A) h417½ Fayetteville  
 Smith Casey (c; Mary) janitor R & W Grocerteria r301 N Haywood  
 Smith Cath (c) sch tchr r2412 A  
 Smith Charity (c) r214 W Cabarrus  
 Smith Chas (c; Ardelia) lab h1020 Holman  
 Smith Chas (c) lab r1208 Oberlin rd  
 Smith Chas E (Ethel) ship clk Capital Ice & Coal Co Inc r RD 3  
 Smith Chas Lee (Celeste Henkel) pres Edwards & Broughton Co h515  
 (529) N Wilmington  
 Smith Chas Lee jr r515 (529) N Wilmington  
 Smith Chas W service mn r12 N West  
 Smith Chesley S (Blanche H; Smith's Grocerteria & Mkt) gro 122 E  
 Whitaker Mill rd h2202 Hillsboro  
 Smith Chester caller SAL Ry r Garner N C  
 Smith Cicero T mlcdr Hiner Supply & Mfg Co r Cary N C  
 Smith Clarence A (Margt) auto mech h710 N Person  
 Smith Clarence F (Beulah M) cond h809 Glenwood av  
 Smith Clarence F jr r809 Glenwood av  
 Smith Clarence W barber Weaver & Holland r130 S Harrington  
 Smith Claude (c; Evelyn) lab h1108 Pender  
 Smith Claude C (Lula R) pntr h403½ Glenwood av  
 Smith Claude D (Virginia) firemn r107 Firwood av  
 Smith Clifford F gro 104 W Jones r124 Forest rd  
 Smith Clyde M slsmn Lucielle Shop r121 Halifax  
 Smith Coen S (Myrtle K; Tar Heel Barbecue) h632 W Lenoir  
 Smith Cordie D Mrs r106 N East  
 Smith Cornelia h220 S Tarboro  
 Smith Cornelius (c; Annabelle) lab h1605 Oakwood av  
 Smith Daisy nurse 230 E Morgan r do  
 Smith Daisy Mrs head matron The Methodist Orphanage r do  
 Smith Daphine lndrs State Hosp r do  
 Smith David (c) r307 W South  
 Smith Dewey levermn Sou Ry System r327 W Davie  
 Smith Dorothy (c) dom r406 Bledsoe av  
 Smith E Chambers (Annie B) h434 Halifax  
 Smith E Thurston student r220 N Bloodworth  
 Smith Earl A r517 S Harrington  
 Smith Earl M (Martha A) boys probation officer County Welfare Dept h  
 2226 The Circle  
 Smith Earlie B (Ethel G) 1st asst chf City Fire Dept h116 Ashe av  
 Smith Edgar A clk W H King Drug Co Inc r120 N Salisbury  
 Smith Edith (c) dom r18 W Johnson  
 Smith Edith E (wid H Leslie) h508 S Harrington  
 Smith Edna r124 Forest rd  
 Smith Edna (c) dom r421 S Blount  
 Smith Edna Mrs slsmn W T Grant Co r312 S Person  
 Smith Edna C (c) dom r611 Chamberlain  
 Smith Edw (c) whse mn CP&L Co r218 Spence  
 Smith Edw J (A Eliz) h124 Forest rd  
 Smith Edwin (c; Edna) lab h1310 Hill  
 Smith Eldridge (Mattie) (Recreation Club) h327 W Hargett  
 Smith Eleanor G opr Postal-Teleg Cable Co r115½ N McDowell  
 Smith Eliz mus WPTF Radio Co 1918 Sunset av  
 Smith Ella (c) maid h822 Brooklyn  
 Smith Eloise M (c) sten O'Kelly's Legal Bureau r706 S West  
 Smith Elsie Mrs sten Northwestern Mut Fire Assn h1416 Mordecai dr  
 Smith Estelle T Mrs dist house demonstration agt N C State College h128  
 E Edenton  
 Smith Ethel M (c) lndrs r410 Lee  
 Smith Eug (c) lab r808 Battery dr  
 Smith Eug H (A Omega) pntr h514 Tucker  
 Smith Eva M (c) r711 2d av  
 Smith Everett L (Mary M) dentist 123 W Hargett R 801 h1506 Pine View  
 Smith Fabius (c; Hattie) hlpr h713 2d  
 Smith Fannie W Mrs h213 Hillsboro

204-207 Lawyers Building

**ROBERT G. YANCEY**  
 General Insurance and  
 Surety Bonds

Phones 4163 and 4164

Tin, Tile and Slate  
Roofing, Galvanized  
Iron and Copper Cor-  
nice and Skylights,  
Heating, Ventilating  
and Air Conditioning.  
Asbestos Shingles

# BAKER & RAWLS

## ROOFING COMPANY

408-410 W. Davie St. Phone 147

Barco Asphalt Roof-  
ing Products, Ready-  
Roll and Built-up  
Roofing, Roof Coat-  
ings, Protective  
Paints, Metallic Red.,  
Asphalt Shingles  
Water-Proofing

Smith Farmer S (Lizzie) constable h627 E Hargett  
Smith Farmer S jr student r627 E Hargett  
Smith Fenner (c) r104 Lee's al  
Smith Frances S Mrs sten The Merchants Assn Inc h200 E Edenton apt  
6  
Smith Frank hlpr h808 Belmont  
Smith Frank (c) lab r1112 Hill  
Smith Frank H asst animal nutrition N C State College r1718 Hillsboro  
Smith Frank T (Marie) sta atndt h1629 Sunrise av  
Smith Frank W clk J M Darden & Co Inc r808 Belmont  
Smith Furman (c) r Wake County Home  
Smith G Thurman (Norma G) spl agt Aetna Life Ins Co h309 E Morgan  
Smith Geneva (c) cook r709 S Person  
Smith Geo (c) r121 W Cabarrus  
Smith Geo (c; Annie) h503 Tucker  
Smith Geo (c) lab r312 W South  
Smith Glenn R field agt cotton marketing N C State College r303 Hill-  
crest rd  
Smith Glennie (c) lndrs h731 (721) Church  
Smith Golda nurse 230 E Morgan r do  
Smith Gordon jr student r3 E North  
Smith Gordon Lieut-Col (Edith C) U S P & D O State Adjutant-Genl  
h3 E North  
Smith Grant (c; Minnie) lab h613 Oberlin rd  
Smith Guy M slsmn Auto Parts Co Inc r Wake Forest N C  
Smith H B guard State Prison r do  
Smith H Frank (Annie L) (Peerless Clnrs & Dyers) h115½ N McDowell  
Smith H Rudolph (Hazel J) driver Teague's Dry Cleaning h1612 Sunrise  
av  
Smith Hamden S (c; Lillie) h2301 Everett av  
Smith Hamden S jr (c) porter r2301 Everett av  
Smith Harry A (c) instr Shaw University r do  
Smith Harry R shoe repr r209 N Dawson  
Smith Harvey W r607 Anwood pl  
Smith Hattie (c) dom r1421 E Lane  
Smith Hattie (c) lndrs r808 Battery dr  
Smith Hattie C Mrs r104½ E North  
Smith Henry C (Lalie) pntr r317 W Jones  
Smith Henry L (Ruby) restr 321 S Wilmington r RD 3  
Smith Holt M clk r417½ Fayetteville  
Smith Howell L sec Edwards & Broughton Inc r515 (529) N Wilmington  
Smith Hubert H hlpr r607 Anwood pl  
Smith Hugh W solr r630 E Franklin  
Smith Ida buyer Boylan-Pearce Co Inc r124 Forest rd  
Smith Ida E (wid Wm A) h325 W Edenton  
Smith Idell M clk r1328 Hinton  
Smith Irene W Mrs beauty opr Sanitary Barber Shop r321 E Morgan  
Smith Isaac A clk The Great A & P Tea Co r321 S Person  
Smith J Carleton (Hattie M) receiver h232 W Hargett apt 7-A  
Smith J Haywood usher State Theatre r708 Florence  
Smith J June (Mary E) cond h613 W Peace  
Smith J Mack (Daisy E) h607 Anwood pl  
Smith J Mavis sten r621 W Jones  
Smith J Max clk r104½ E North  
Smith Jas (c) r312 S Bloodworth  
Smith Jas (c; Lovie) atndt Alien's Service Sta No 7 h2208 Everett av  
Smith Jas (c) lab r129 Cross  
Smith Jas (c; Lena) lab h314 Love's al  
Smith Jas (Inez) lab h1114 E Martin  
Smith Jas (c; Cora) lab h807 S Person  
Smith Jas A (c; Ella) lab h1115 Hill  
Smith Jas C mgr White House Meat Mkt r Wiley Hotel  
Smith Jas D (Ruth A) teleg opr h226 Glenwood av  
Smith Jas L (c; Millie) carp h307 Fowle  
Smith Jas L (c; Estelle) lab h2412 A  
Smith Jas P (Annie J) cabt mkr K E Stahl Mfg Co h615 Elm  
Smith Jas W Rev (c; Margt A) pastor Davie St Presbyterian Ch h407 S  
Person  
Smith Jane Mrs r Wake County Home  
Smith Janie (c) Indry wkr h710 S West  
Smith Jerry (c) lab r218 E Cabarrus  
Smith Jessie (c) dom r1310 Oakwood av  
Smith John (c) farm hd State Hosp r do  
Smith John (c; Maggie) lab h10 N Pettigrew  
Smith John A carp r306 Seawell av  
Smith John A (Mattie S) ins agt h321 S Person  
Smith John H clk J M Darden & Co Inc r1303 Filmore



**CHARLES E. JOHNSON**

ALL KINDS OF INSURANCE  
BONDS

804 ODD FELLOWS BUILDING

PHONE 182

Smith John H (c; Claudia M) lab h1202 Center  
 Smith John H (Hattie) saw mill mn h609 Fayetteville  
 Smith John P football coach N C State College r Sir Walter Hotel  
 Smith John T (c; Lena) lab h1220 Hill  
 Smith John W textile wkr r306 W North  
 Smith Johnson C Rev (c) r216 Camden  
 Smith Jos A (c; Nellie) elev opr Masonic Temple bldg h911 S Fayetteville  
 Smith Jos L slsmn r630 E Franklin  
 Smith Jos R (c) r403 S Haywood  
 Smith Jos V (c; Nannie) lab h404½ Cannon  
 Smith Josephine (c) dom r209 N Haywood  
 Smith Josephine H (wid Wm L) r1416 Mordecai dr  
 Smith Julia (c) dom h1310 Oakwood av  
 Smith Julia A (wid John C) h621 W Jones  
 Smith Julia C (wid Rom S) h410 N East  
 Smith Julia E student r627 E Hargett  
 Smith Julia L Mrs r539 E Martin  
 Smith Julius (c; Leanna) clothes presser r1107 Gatling  
 Smith Junius W (Macon S) yd clk Sou Ry System h708 Florence  
 Smith Kenneth J (Irene) firemn Engine Co No 1 h211 Park av  
 Smith Kenneth R. (Gladys S) spl agt Detroit Fire & Marine Ins Co and  
 Great Am Ins Co h1520 Carr  
 Smith L C & Corona Typewriters Ollie T Cole mgr 110 W Martin  
 Smith Laura (c) dom h1296 E Edenton  
 Smith Lawrence J (Hazel) h601 E Lane  
 Smith Lee (c; Venie) gro 514 Saunders h524 W Lenoir  
 Smith Lee (c) hlpr r412 S Swain  
 Smith Lenora V (wid Moses J) r503 Devereux  
 Smith Leoma (c; Zula) hlpr h1010 Mark  
 Smith Leslie A dormitory and membership sec Y M C A r do  
 Smith Lessie C Mrs clk Bland Clnrs r127 Halifax  
 Smith Lillian (c) dom r215 S Pettigrew  
 Smith Lillie (c) Indrs h710 Ellington  
 Smith Lillie (c) Indrs h431 N Salisbury  
 Smith Lizzie (c) instr State Sch for the Blind and The Deaf r do  
 Smith Louis (c; Amelia) lab h2211 4th  
 Smith Louise h69 Lake  
 Smith Louise S Mrs sec Glenwood Mfg Co h311 Forest rd  
 Smith Lucile Indrs State Hosp r do  
 Smith Luther r517 S Harrington  
 Smith M Helen opr Sou Bell Tel & Teleg Co r325 W Edenton  
 Smith Mabel r808 Belmont  
 Smith Major E (Tonnye) trav slsmn h220 N Bloodworth  
 Smith Mamie (c) dom h400 Bledsoe av  
 Smith Manie Mrs r809 New Bern av  
 Smith Margt (c) r2412 A  
 Smith Margt E student r6 Dixie Trail  
 Smith Martha (c) r612 S McDowell  
 Smith Marvin (c; Corrie) bellmn Hotel Wiley h1110 E Lane  
 Smith Mary cash Sir Walter Hotel r1110 Glenwood av  
 Smith Mary (c) cook Wm H Harris r511 Cannon  
 Smith Mary (c) cook r522 E Davie  
 Smith Mary (c) dom r8 Bladen  
 Smith Mary (c) dom h530 E Davie  
 Smith Mary (c) dom r706 E Martin  
 Smith Mary emp Boylan-Pearce Co Inc h121½ N Wilmington  
 Smith Mary (wid Wm A) asst pastor r126 N McDowell  
 Smith Mary C (wid Willis) h2104 Woodland av  
 Smith Mary D opr Sou Bell Tel & Teleg Co r106 N East  
 Smith Mason A (Louise S) pres-treas Glenwood Mfg Co h311 Forest rd  
 Smith Matilda (c) dom r1009 E Lane  
 Smith Matthew (c) lab r706 S West  
 Smith Mattie (c) maid h211 Smithfield  
 Smith Mavis J (Reid & Smith) r621 W Jones  
 Smith Meta (c) Indrs r308 Love's al  
 Smith Metta (wid Wm E) slswn Pizer Bros Co r414 N Wilmington  
 Smith Mildred I r118 N Person  
 Smith Milton bus opr r17 N West  
 Smith Miriam V sten Chas F George r RD 3  
 Smith Monroe (c) car washer r727 S Person  
 Smith Morris (c) pntr r605 S Bloodworth  
 Smith Mozelle waitress S & W Cafeteria r112 New Bern av  
 Smith Myrtle waitress Eckerd's of Raleigh N C Inc r321 S Person  
 Smith Myrtle M cash Aetna Life Ins Co r621 W Jones  
 Smith Mannie slswn Taylor's r Hotel Raleigh  
 Smith Nannie E tchr StMary's Sch r do

Chamber of Commerce

FREE REFERENCE

CITY DIRECTORY LIBRARY

17 W. Davie

# V. O. PARKER CO.

REAL ESTATE  
INSURANCE—RENTALS—LOANS

125 South Salisbury Street

Phone 2257

- Smith Naomi (c) dom r204 N Tarboro  
 Smith Nealie F Mrs slswn W T Grant Co r409 Glenwood av  
 Smith Nellie (c) elev opr Coml Natl Bank bldg r911 Fayetteville  
**SMITH NORMA G MRS, Hostess Martin-Yeiverton Co, h309 E Morgan, Tel 4512-J**  
 Smith Oliver L dep sheriff r539 New Bern av  
 Smith Oscar (c; Sarah E) janitor Federal bldg h508 S Swain  
 Smith Otho (c) Indrs h33 Lee  
 Smith Otis J (F Eliz) atndt Allen's Service Sta h110 Glenwood av  
 Smith Otis J (Viola V) service mn h719 N Boylan av  
 Smith Ovella (c;) elev opr State Hwy Purch Dept r1021 Cannister  
 Smith Patsy (c) h518 E Martin  
 Smith Patsy (c) Indrs h1008 Mark  
 Smith Paul F (Delia B) lawyer 5 W Hargett R 1004 h1903 Glenwood av  
 Smith Paul L (Effie) mgr The Raleigh Lndry h217 S Bloodworth  
 Smith Pauline dist home demonstration agt N C State College r214 New Bern av  
 Smith Pauline nurse Rex Hosp r do  
 Smith Pearl (c) sch tchr r706 S West  
 Smith Peggy r20 Firwood av  
 Smith Penick T (Wanda D) pres Smith-Penick Furn Co Inc h10 N Boylan av  
 Smith Penina atndt State Hosp r do  
 Smith Phoebe (c) dom h1207 Hill  
 Smith Pinella (c) Indrs r104 Lee's al  
 Smith R Louise student r417½ Fayetteville  
 Smith R Wilton (Alice C) sec-treas C C Motor Co Inc r Lake Johnson N C  
 Smith Ralph P carp r325 W Edenton  
 Smith Robt (c; Annie) carp h814 S Bloodworth  
 Smith Robt (c) lab r1215 S Bloodworth  
 Smith Robt (c; Josephine) lab h120 E Cabarrus  
 Smith Robt F (Elsie L) clk Hotel Wiley h1416 Mordecai dr  
 Smith Robt K (Gertrude V) cond h1809 Bickett blvd  
 Smith Robt S (Minnie E) tailor h21 S Swain  
 Smith Robt W (c) shoe shiner Duke's Place r814 S Bloodworth  
 Smith Rosalie slswn Hudson-Belk Co r YWCA  
 Smith Roy B (Lena) storemgr J M Darden & Co Inc h1303 Filmore  
 Smith Roy G (Estelle M) guard h106 Georgetown rd  
 Smith Roy W (Bonner M) slsmn Tilghman Motors Inc h1601 Pine View  
 Smith Ruby (c) dom h617 Haywood la  
 Smith Ruth E (wid Wallace M) h1307 S Walnut  
 Smith S Linton (Lucinda H; W N H Smith & Son) r414 Halifax  
 Smith S Lonnie (Evelena L) gro 824 Fayetteville h824½ do  
 Smith Sallie geneologist r121½ N Wilmington  
 Smith Sallie M (wid Chas C) drsmkr 421½ N Wilmington r do  
 Smith Saml (c) hlpr r423 N West  
 Smith Saml (c) lab r1296 E Edenton  
 Smith Saml N (Alice) auditor State Hwy Comn h805 W Cabarrus  
 Smith Saml T bkpr h814 Cowper dr  
 Smith Sarah r Wake County Home  
 Smith Sarah (c) dom h623 W Lenoir  
 Smith Sarah (c) student r524 W Lenoir  
 Smith Sarah E sten Burroughs Adding Machine Co r122 N Salisbury  
 Smith Serathna (wid Geo M) r215 S Person  
 Smith Sidney (Melissa B) phys 123 W Hargett R715 r1510 Hillsboro  
 Smith Sol E (c; Maude Z) clothes presser h518 E Worth  
 Smith Sol G (c) janitor h611 S East  
 Smith Stanley G (Mary R) janitor Mitchell Printing Co r413 Glenwood av  
 Smith-Stevick Furniture Co Inc Penick T Smith pres Mrs Mattie R Stevick sec-treas 205 Fayetteville  
 Smith Susie (c) h706 S West  
 Smith Susie M (c) r706 S West  
 Smith T A atndt State Hosp r do  
 Smith T Benton (Sadie E) monumentwkr h6 Dixie Trail  
 Smith T Benton jr clk Dutch Tavern Inc r6 Dixie Trail  
 Smith T Keenan r434 Halifax  
 Smith Thaddeus F r Wake County Home  
 Smith Theo (c; Olivia) bellmn r1114 S East  
 Smith Thos (c) lab r1311 Hill  
 Smith Thos (c; Lelia) lab h2415 Joint  
 Smith Thos E chf clk to supt N-SRRCO r127 New Bern av apt 105  
 Smith Tony (c; Nellie) porter East Coast Stages Inc h825 Fayetteville  
 Smith Turner L (Rena) carp h630 E Franklin  
 Smith Veola Mrs toll opr SouBellTel&TelegCo r719 N Boylan av



# MONTGOMERY-MUTART, Inc.

## SALES and SERVICE

109-115 South Blount Telephone 2476



Smith Viola (c) cook r316 S Bloodworth  
 Smith Viola M Mrs r525 E Martin  
 Smith W Harry (Eva T) slsmn h2211 Creston rd  
 Smith W Henry (Carrie L) overseer State Prison h860 W Morgan  
 Smith W Kirby (Ella C) hlpr r1328 Hinton  
 Smith W N H & Son (Wm N H and S Linton) genl ins 320 S Salisbury R611

Smith W S & Son (c; Weldon S Smith) shoe reprs 1114 E Lane  
 Smith Walter E (Flossie M) driver Strop Taxi Co h511 Cary  
 Smith Walter F (Hotel Richmond) r331 Fayetteville  
 Smith Walter G (Ora) h118 N Person  
 Smith Walter L student r805 W Cabarrus  
 Smith Walter R (Ila) agt Home Security Life Ins r113 Ashe av  
 Smith Weldon S (c; Harriett; W S Smith & Son) h535 E Lenoir  
 Smith Wilbert appr Mitchell Printing Co r316 W Jones  
 Smith Wm (c; Lottie) h307 W South  
 Smith Wm clk Thos R Workman r414 N Wilmington  
 Smith Wm (c) cook Hotel Wright r117 W Martin bsmt  
 Smith Wm (c; Mary) janitor h1403 E Edenton  
 Smith Wm (c; Lena) lab h210 W North  
 Smith Wm (c; Anna) lab h711 2d av  
 Smith Wm (c; Florence) lab h117 Spruce  
 Smith Wm (c; Delia) lab h419 S Swain  
 Smith Wm piano tuner 109 S McDowell r do  
 Smith Wm (c) waiter r7 Tupper's la  
 Smith Wm B (c) lab r1605 Oakwood av  
 Smith Wm D carp r111 S Boylan av  
 Smith Wm D (Blanche) gro 924 S Blount h do  
 Smith Wm F Rev (c; Hattie) h611 Chamberlain  
 Smith Wm H r924 S Blount  
 Smith Wm H (Sarah J) carp h306 Seawell av  
 Smith Wm J partsmn r122 N McDowell  
 Smith Wm N H (Nell L; W N H Smith & Son) h414 Halifax  
 Smith Wm O (A Pearl) servicemn h101 Aycock  
 Smith Wm Oliver (Van D) treas Edwards & Broughton Inc h1814 Park dr

Smith Wm P (Helen M) trav slsmn h1202 Cowper dr  
 Smith Wm S radio repr r2001 Clark av  
 Smith Wm T (Frances S) clk h200 E Edenton apt 6  
 Smith Wm W (Eugenia T) genl ins 320 S Salisbury R612 h Beech Ridge rd nr Glenwood av

Smith Willis (Anna L; Smith & Joyner) h2300 Country Club dr  
 Smith Willis (c) lab r91 Cross  
 Smith Willis C (Leona M; Smith's Filling Sta) h221 Glasscock  
 Smith Wilmer H (Hettie C) r219 S West  
 Smith & Joyner (Willis Smith) lawyers 239 Fayetteville R705  
 Smith's Filling Station (Willis C Smith) 1506 Wake Forest rd  
 Smith's Groceteria & Market (Chesley S Smith) 119 S Salisbury  
 Smither John M (Genevieve M) asst mgr Noland Co Inc h5 Ashe av  
 Smithwick Saml S (Willie) pntr h850 W Morgan  
 Smithwick Thos W farm supt The Methodist Orphanage r do  
 Smoke Shop The (Carl Haynes) 130 Fayetteville  
 Mothers Missouri (c) dom r1110 Oakwood av  
 Snakenberg John D tailor The Vogue of Raleigh Inc r124 N Salisbury  
 Snakenberg Wm W (Lucy C) tailor 210 1/2 Fayetteville R4 r124 N Salisbury  
 Snakenberg Wm W jr tailor High Art Clothing Co Inc 221 Fayetteville  
 Sneed Bessie (c) maid Sir Walter Hotel h417 Green  
 Sneed Timothy (c; Bessie) lab h1287 (1497) E Edenton  
 Sneed Lee r Wake County Home  
 Sneed Lester M (Dora M) dist mgr The Buckeye Cotton Oil Co h1915 MacCarthy

Snell Josephine A clk Am Natl Ins Co r504 Devereux  
 Snell Roberta M r504 Devereux  
 Snell Russell P (Lula A) slsmn The Duff-Gore Corp h504 Devereux  
 Snelling Isaac (c; Sarah) lab h127 Park  
 Snelling Martha (c) r Wake County Home  
 Snellings Adolphus (c) gdnr r1109 Oberlin rd  
 Snellings Claude (c; Hattie) lab h1109 Oberlin rd  
 Snellings Louise (c) dom r948 E Hargett  
 Snellings Maggie (c) dom r721 Branch (SPk)  
 Snellings Robt (c) lab r948 E Hargett  
 Snellings Sallie (c) wood 948 E Hargett h do  
 Snipes Chas (c; Izetta) tire repr Sir Walter Hotel Garage h412 Oberlin rd  
 Snipes Coy N (Ruby E) ship clk Raleigh Bonded Whse Inc r114 1/2 Park av

P  
A  
R  
K  
E  
R

Transportation  
Co.

FAST  
AND  
DEPENDABLE  
FREIGHT  
SERVICE

RALEIGH, N. C.

228 E.  
MARTIN

# SANDERS MOTOR COMPANY

BLOUNT & DAVIE STS.

PHONES 405 AND 406

Authorized { FORD }  
                  { LINCOLN } Sales and Service

Snipes Fletcher (c; Mamie) janitor r544 E Cabarrus  
 Snipes H Ralph prod 214 E Martin stall 1 r220½ E Martin  
 Snipes J R atndt State Hosp r do  
 Snipes Jane (c) h338 Cannon  
 Snipes Lula (c) Indrs h403 W South  
 Snipes Percy D (Sarah P) sec-treas J M Darden & Co Inc h1004 Glenwood av  
 Snipes Ruby E Mrs waitress Eckerd's of Raleigh N C Inc r114½ Park av  
 Snipes Sarah E student r1004 Glenwood av  
 Snipes Steph (c) cook r620 Oberlin rd  
 Snipes Wm R clk H Ralph Snipes r220½ E Martin  
 Snodgrass Pearl A librarian StAugustine's College r do  
 Snotherly H Grady (Emma) driver Oak City Lndry h5 E Franklin  
 Snotherly Robt R r5 E Franklin  
 Snow Dover (c) farmhd State Hosp r do  
 Snow Flake Beauty Parlor (c; Jennie E Phillips) 120 E Hargett 2d fl  
 Snow Frances typist Durham Life Ins Co of Raleigh N C r2407 Clark av  
 Snow Grover (Minnie C) tank wagon slsmn Am Oil Co h306 Elm  
 Snow Henry F reporter State Industrial Comn r1606 Fairview rd  
 Snow Marion (c) orderly Wake County Home r do  
 Snow Maude S sten r1606 Fairview rd  
 Snow Raymond A (Josephine) purch agt CP&LCo h1805 Sunset av  
 Snyder Dwight W (Marjorie E) ins agt h1804 Sunset av  
 Snyder Robt L (Sarah T) cond h728 Nash dr  
 Snyder Robt L jr r728 Nash dr  
 Solada Geo N (Albina) servicemn Underwood Elliott Fisher Co r717 Munford av  
 Soles Alton (Myrtle L) wtchmn h14 W Peace  
 Solomon Edmund mgr Saunders St Service Sta r RD 3  
 Solomon Henry E (Annie L) truck driver h1108 Mark  
 Solomon J Irvin metalwkr K E Stahl Mfg Co r1106 Mark  
 Solomon John H (Annie A) wtchmn h1106 Mark  
 Solomon John T (Swannie) clk SALRy h930 S Blount  
 Solomon John T jr r930 S Blount  
 Solomon Sidney (Myrtle) sta atndt h520 S West  
 Somers see also Summers  
 Somers Jack J sec Sou Hotels & Apts Corp r Mansion Park Hotel  
 Somers John F (M Eunice) pres Sou Hotels & Apts Corp and mgr Mansion Park Hotel r do  
 Somers Richd J student r Mansion Park Hotel  
 Somerville Alice E (c) instr State Sch for the Blind and the Deaf r do  
 Sompayrac Howard P (Sarah L) clk CP&LCo h204 Aycock  
 Sonderman Carl A (Mary) mgr Holland Furnace Co h304 E Park dr  
 Sorrell Alonzo H driver Peerless Supply Co inc h613 Wills Forest  
 Sorrell Avery W (Julia A) slsmn Thos H Briggs & Sons Inc h409 Calvin rd apt 2  
 Sorrell Cath (c) dom r915 S Wilmington  
 Sorrell Ethel sten Biblical Recorder Pub Co r219 N East  
 Sorrell F Alma sten State Board of Health h219 N East  
 Sorrell Gertrude R Mrs director physical education Meredith College r Leesville N C  
 Sorrell Grace E (wid C Russell) h704 E Edenton  
 Sorrell Henry (c; Bertha) lab h703 S Tarboro  
 Sorrell Horace J whse formn Sou Ry System r219 N East  
 Sorrell Jesse (c; Fannie M) lab h823 E Hargett  
 Sorrell Jesse J slsmn Rawls Motor Co r McCullers N C  
 Sorrell Laura (c) h207 Battle  
 Sorrell Lewis P ins agt r11 Dixie Trail  
 Sorrell Louise H Mrs sten Alf J Fletcher and notary r Auburn N C  
 Sorrell Lydia O clk USPO r219 N East  
 Sorrell Maria (c) Indrs r410 S Person  
 Sorrell Mary (c) Indrs r530 S Bloodworth  
 Sorrell Nancy (c) dom r7 Tupper's la  
 Sorrell Norma slswn Boylan-Pearce Co Inc r613 Wills Forest  
 Sorrell Rosa E (wid Henry) r409 W Lane  
 Sorrell Sabrina (c) cook h306 S Bloodworth  
 Sorrell Sufrana (c) cook r306 S Bloodworth  
 Sorrell Weldon (c; Grace) h1pr h412 Lee  
 Sorrell Wm (c; Ada) presser Bland Clnrs r705 S Blount  
 Sorrell Willis A (Louise H) slsmn Commonwealth Motor Co r RD 2  
 Sours Annie routing aide WUTeleCo Garner N C  
 South Street Service Station (Augustus G Kornegay) filling sta 128 W South  
 South View Service Station (Raymond W Riddick) 501 Smithfield  
 Southall Helen sten Am Optical Co r112 Halifax

**CROSS & LINEHAN CO.****CLOTHIERS AND FURNISHERS****324-328 FAYETTEVILLE STREET**

- Southard Sewall C (Margt) genl mgr Compensation Rating & Inspection  
 Bureau of N C h310 Forest rd  
 Southeastern Compress & Warehouse Co Wm E Talley supt Firwood av  
 at SALRY  
**SOUTHEASTERN EXPRESS CO**, Lace V Allred Agt, 224 S Harrington,  
 Tel 177  
 Southeastern Optical Co Ins Roy H P Taylor mgr r3 W Hargett R421  
 Southeastern Underwriters Assn W Cedric Noell eng in charge 20 E Mar-  
 tin 10th fl  
 Southerland see also Sutherland  
 Southerland Ethel tchr Hayes-Barton Sch r127 Hawthorne rd  
 Southerland Maggie (c) h528 Cannon  
 Southerland Maggie (c) dom r528 Cannon  
 Southerland Mary J (c) student r528 Cannon  
 Southerland W B bus opr r Hotel Raleigh  
 Southern Aggregates Corp Wallace L Caldwell (Chicago Ill) pres Ed-  
 mond U Ragland v-pres Henry M Shaw sec-treas crushed stone 239  
 Fayetteville R203  
 Southern Auction & Furniture Co Wm M Nowell mgr 113 S Wilmington  
**SOUTHERN BELL TELEPHONE & TELEGRAPH CO**, Grover C  
 Cauthen Dist Mgr, 203 S Salisbury, Tel 9000, Hugh I Satterfield Dist  
 Plant Chief, Office 121 W Morgan, Tel 9030  
 Southern Bell Telephone & Telegraph Co Maxey D Pace dist traffic mgr  
 traffic dept 101 S McDowell  
 Southern Coffee Co (Alex G Miras) 130 E Hargett  
 Southern Dairies Richd C Drake jr mgr 519 W North  
 Southern Dixie Life Insurance Co N Preston Lea supt 428½ Fayetteville  
 R207  
 Southern Ernest W cond r616 W Johnson  
 Southern F Dolan (Johnnie M) slsmn h614 W Johnson  
 Southern Factories & Stoves Corp W E Kimbrell genl mgr home office  
 124 E Martin  
 Southern Hotels & Apartments Corp John F Somers pres H Aubrey  
 Underwood v-pres-treas Jack J Somers sec 232 W Hargett  
 Southern Oil Stores Inc Edwin B Barton sta opr filling sta 120 Glen-  
 wood av  
 Southern Railway System John H Andrews div frt and pass agt 320 S  
 Salisbury R301 Thos H Thompson frt agt depot 327 W Davie  
**SOUTHERN SCHOOL OF CREATIVE ARTS** (Jas A McLean), Instruc-  
 tion in Portrait Painting, Drawing, Landscape, Fashion Design, Car-  
 tooning, Modeling and Illustration, 110½ Fayetteville, Tel 4551  
 Southern School Supply Co Inc Chas J Parker jr pres Henry N Parker  
 mgr 319 S West  
 Southern States Iron Roofing Co Robt F Fulenwider mgr 303 N West  
 Southern Store Equipment Co (L Brown Crosby) 107 W Martin  
**SOUTHERN TITLE SERVICE CO**, Geo U Baucom Jr Pres, J Spencer  
 Steil Sec-Treas, Abstracts and Title Insurance 4-5-6 Security Bank  
 Bldg Annex, 6-10 Market pl, Tel 2114 (See page 44)  
 Southern Window Display Service & Sales Inc Lucian W Boyd mgr 209  
 S McDowell R17  
 Sowell C Nicholas (Mary F) electn Hotel Caroline r do  
 Sowell Grover (Bantes W) printer CP&LCo h705 W Lane  
 Sowell Juanita (c) maid r728 Fayetteville  
 Spain Brown M (Nellie G) eng h528 Halifax  
 Spain Ellen (wid John F) h528½ Halifax  
 Spain Lonnie F firemn r528½ Halifax  
 Spann Annie B Mrs slswn Boylan-Pearce Co Inc r1 Ashe av  
 Sparks Ida tel opr Sir Walter Hotel r2715 Vanderbilt av  
 Speaks Robt (c; Carrie) lab h614 Bragg  
 Spears Esther M (wid Willis A) r124 Hudson  
 Spears Jesse W clk Junius J Spears r1201 Garner rd  
 Spears Judson J jr (Ella) slsmn r509 S Salisbury  
 Spears Junius J (Eliz) gro 1201 Garner rd h do  
 Spears Lissie (wid Eug) r555 E Martin  
 Spears R Sherwood clk Junius J Spears r1201 Garner rd  
 Spears Wiley O'C (M Belle) service mgr Rawls Motor Co h124 Hudson  
 Speas Mamie chemist State Laboratory of Hygiene r327 W Morgan  
 Speed John D (Bertha M) clk SALRY h2 E Peace apt 1  
 Speed Jonather (c; Mary) car washer Blackwood's Inc h721 E Davie  
 Speed Lillie (c) cook 1528 Carr  
 Speer W Ellis (Minnie) formn The News & Observer h207 Dixie Trail  
 Speight Frances W Mrs r106 Logan ct  
 Speight Jesse (c; Ida) cook The Smoke Shop r102 N Tarboro  
 Speight Leonard textilewkr r812 Harp  
 Speight Steph (Mamie L) blksmith State Hwy Comm h710 StMary's  
 Speight Walter L (Callie) h812 Harp

# C. H. STEPHENSON MUSIC COMPANY

## Frigidaire

Electric Refrigeration

- Speller Mary (c) maid Odd Fellows bldg h209 Battle  
 Spelman Leslie P prof Meredith College r do  
 Spence Chas E (Ella M) gro 328 Smithfield h328½ do  
 Spence Elbert T gro 230 and 322½ W North h322 do  
 Spence Eliza (wid John R) h110 S West  
 Spence Ernest T meatctr Covington Gro Co r2406 Hillsboro  
 Spence G Walter Rev (Lydia E) h132½ E Martin  
 Spence Gertrude r132½ E Martin  
 Spence Hybert J (Hilda C) trainmn h516 W Peace  
 Spence Julian T textilewkr r518 E Edenton  
 Spence Lina L sten New Amsterdam Casualty Co r3417 Hillsboro  
 Spence Maggie B (wid Geo M) h17 S Bloodworth  
 Spence Malon (c; Cassie) paper hngr h904 Manly  
 Spence Margt student r132½ E Martin  
 Spence Neal A (Mary) gro 1015 Fayetteville h do  
 Spence Neil A (Netta E) repair shop 13 Exchange pl h3417 Hillsboro  
 Spence Nell sten Atlantic Joint Stock Land Bank r609 Hillsboro  
 Spence Oris P (Aley M) policemn h408 N Boylan av  
 Spence Talmage T (Cora) osteo 135 Fayetteville R401 h525 N Blount  
 Spence W Eug clk r5 E Johnson  
 Spencer A Franklin (Eliz B; Spencer Floral Co) r415 E Hargett  
 Spencer Ada C tchr Hugh Morson High Sch r200 E Edenton  
 Spencer Arth H T (Maud L; Spencer Floral Co) h415 E Hargett  
 Spencer Austin T cond r122 N McDowell  
 Spencer Carrie (c) maid 743 Hillsboro  
 Spencer Chas (c; Plumie) lab h119 W Peace  
 Spencer Clellan E (Louise) driver East Coast Stages Inc h710 E Franklin  
**SPENCER FLORAL CO (Arthur H T, A Franklin and Mrs Maud L Spencer), 415 E Hargett, Tel 4205**  
 Spencer Lizzie (c) Indrs h307 Tucker  
 Spencer Lucinda (c) Indrs h114 W Johnson  
 Spencer Mary (c) Indrs r835 Fayetteville  
 Spencer Maud L Mrs (Spencer Floral Co) h415 E Hargett  
 Spencer Robt B (Mary B) bkpr h304 Duncan  
 Spencer Robt B jr r304 Duncan  
 Spencer Virginia J Mrs r201 Park av  
 Spencer W Douglas slsmn B-N Motor Co r504 Oakwood av  
 Spencer Walter L (Gertrude) lawyer 320 S Salisbury 5th fl h2304 Fairview rd  
 Spencer Walter L jr student r2304 Fairview rd  
 Spencer Wm (c; Sadie) pntr r523 E Cabarrus  
 Sphinx Club meets on call Hotel Carolina  
 Spidner Hammie (Mozelle) eng r113 Polk  
 Spiers Henry R (Mary H) sec-treas Allsbrook-Spiers Inc h1319 Mordecai dr  
 Spikes Bettie (wid Allison) h910 Belmont  
 Spikes Chas pntr r910 Belmont  
 Spikes Clarence S r404 W North  
 Spikes Essie hosierywkr r910 Belmont  
 Spikes Frank (c; Tama) h43 Bragg  
 Spikes Gertrude (c) dom r43 Bragg  
 Spikes Ila M (wid Jos S; Spikes' Wood Yd) gro 406 W North h404 do  
 Spikes Robt L lab r405 N Dawson  
 Spikes Robt S r405 N Dawson  
 Spikes Ruby M waitress F W Woolworth Co r404 W North  
 Spikes Virginia Mrs copyholder Bynum Printing Co r123 Halifax  
 Spikes W H carp Genl Outdoor Adv Co Inc r Cary N C  
 Spikes Wm S driver Ballard & Ballard Co r123 S McDowell  
 Spikes' Wood Yard (Mrs Ila M Spikes) 406 W North  
 Spingler Albert G optometrist 13 W Hargett r1300 Glenwood av  
 Spire Nora (wid Isaac) h305 S Swain  
 Spivey A Eug clk The Great A & P Tea Co r2402 Everett av  
 Spivey Alf E (Marie A) lawyer 2402 Everett av h do  
 Spivey Andrew (c; Mary) lab r303 Washington (College Pk)  
 Spivey Bettie (c) cook h410 S Person  
 Spivey Chas (c; Missouri) plstr h8 E Hayti al  
 Spivey Mary (c) Indrywkr Sanitary Lndry r303 Washington (College Pk)  
 Sports Tavern (Russell L Vaughn) restr 9 Exchange pl  
 Spratley Alex (c; Marie) hlpr h228 E Cabarrus  
 Springer Horace E (Helen E) asst supvr State Dept of Public Instruction h116 N Dawson  
 Springfield Fire & Marine Group of Insurance Companies Wm W Smith spl agt 239 Fayetteville R510  
 Springle Geo W (Mary E) lawyer h1027 W South  
 Springle Leslie D (Blanche) asst sta mgr Gulf Refining Co r1520 Sunrise av

**BUICK—OLDS—PONTIAC  
CADILLAC—LA SALLE**

Factory Authorized Sales and Service  
General Motors Values

**COMMONWEALTH MOTOR CO.**

1416

421 FAYETTEVILLE ST.

1388

Springle Marion L (Annie C) mach h1605 Sunrise av  
Springs Geo textilewkr r1110 N Wilmington  
Springs Lizzie (c) Indrs h227 W Johnson  
Sprawl Emogene P evening chf opr SouBellTel&TelegCo r122 N Boylan  
**SPRUILL CORYDON P (Sadie S), Sec-Treas Thos H Briggs & Sons Inc.**  
h511 E Jones, Tel 2813-J  
Spruill Elmer H (Lula J) acct h1214 College pl  
Spruill Henry (c; Martha) lab h304 Tucker  
Spruill Mary (c) dom h906 Mark  
Spruill Mary J asst prof Meredith College r do  
Spurlock A T tchr Hugh Morson High Sch r814 Cowper dr  
Spykstra Myrtle E Mrs sten Drs Bell & Eldridge h506 E Pace  
Square Deal Service Station (Rufus C Hodges) 417 E Martin  
Squires Harvey M (Ruby M) electn r321 W Jones  
Stack Lanie M (c) dom h210 Idlewild av  
Stack Mary L (c) dom h322 N Haywood  
Stack Wm (c) porter East Coast Stages Inc r210 Idlewild av  
Stacy Walter P Hon chf justice State Supreme Court r Sir Walter Hotel  
Stafford Edw M osteo Tucker-Carson Sanitarium r126 Halifax  
Stafford Warren S (c; Ida) h204 Pugh  
Stahl Edwin E drftsmn State Hwy Comn r1804 Wills av  
Stahl K E Mfg Co Karl E Stahl pres Albert E Finley v-pres-sec Herbert  
A Mooneyham treas ice boxes 915 S Blount  
Stahl Karl E (Mattie H) pres K E Stahl Mfg Co h1804 Wills av  
Stahl Paul O student r1804 Wills av  
Stainback Dollie (wid John M) textilewkr r18 Firwood av  
Stainback L B atndt State Hosp r do  
Stainback Wm T slsmn r118 S Dawson  
Staley Walter A (Zelma) tractor mech City Garage h433½ Halifax  
Stalling Edw (c) lab h816 Cannister  
Stallings Edw L (Minnie) h309 E Martin  
Stallings Gaston L clk CP&LCo r122 New Bern av  
Stallings Geo R (Charlie E) h435 Cutler  
Stallings Godfrey C student r435 Cutler  
Stallings Jos jr (Maggie F) agt Met Life Ins Co h1006 Benjamin  
Stallings Onnie D (Alma A) clk State Auditor h2103 Breeze rd  
Stallings R Dewanner chf usher Palace Theatre r309 E Martin  
Stallings Transfer Service 320 W Lane  
Stallings W Edgar uphol 923 S Blount h do  
Stallings Wm R ship clk U S Rubber Products Inc r435 Cutler  
Stampley S Howard (Estelle O) mgr L B Price Mercantile Agcy h913 W  
South  
Stanback Earl (c; Helene) pntr h224 Bledsoe av  
Stanback Jeffrey F (Florence Q) brick mfr h1907½ Alexander av  
Stancil Clyde L (Ola G) dep collr USIntRevOffice h1213 Hillsboro apt 1  
**STANCIL GEORGE H (Esther H), Wholesale Confectioner 319 S Blount,**  
Tel 4261, h110 N Person, Tel 1437-W  
Stancil Jesse B (L Ada) lab h804 Belmont  
Stancil Louise (c) dom r326 E Davie  
Stancil Louise (c) Indrs h705 E Lenoir  
Stancil Ola G Mrs bkpr McLeod & Watson r1213 Hillsboro apt 1  
Stancil Paul (c) lab r705 E Lenoir  
Standard Brands Inc Wm H Plageman sls agt food products 331 W Har-  
gett  
Standard Oil Co of New Jersey R McIver Allen dist mgr bulk plant 329  
N Harrington, filling stations 504 S Bloodworth, Fayetteville cor Ca-  
barrus, 446 Halifax, 502 and 2812 Hillsboro, 1110 New Bern av, 571 N  
Person and 523 W South  
Standard Shoe Service (Jos L Matthews jr, Isaac L Batten) reprs 8 W  
Hargett  
Standard Supply Co Inc Chauncey M Jones pres Albert W Bonney sec-  
treas plmbg supplies 110 W Lane  
Stanfield Wesley W interne Rex Hosp r do  
Stanford Bert A (M Eloise) clk East Coast Stages Inc r125 Halifax  
Stanford Edw (c) brklyr r520 W Lenoir  
Stanford Julia (c) cook r608 S McDowell  
Stanford Louise (c) Indrs r527 S West  
Stanford Ned (c) stablemn Capital Ice & Coal Co Inc r520 W Lenoir  
Stanford Oneta Mrs clk Durham Life Ins Co of Raleigh N C r123  
N Bloodworth  
Stanley Althea (c) dom r2208 Joint  
Stanley Carl E jr (Mandola L) office mgr John C Drewry h2107 Breeze  
rd  
Stanley Evelyn (c) dom r212½ Idlewild av  
Stanley Hester (c) Indrywkr Sanitary Lndry h212½ Idlewild av  
Stanley Jefferson (c; Cozie) janitor h2208 Joint  
Stanley John (c) lab r2208 Joint

ESTABLISHED 1867

**Alfred Williams & Co.**

119 FAYETTEVILLE STREET

ALL PHONES 4100

**BOOKSELLERS—OFFICE OUTFITTERS—ENGRAVERS**

Stanley John W (c) clnr r212½ Idlewild av  
 Stanley Lee A clk r310 S East  
 Stanley Mary F (c) dom r212½ Idlewild av  
 Stanley Robt (c) lab r212½ Idlewild av  
 Stanley Wm (c) plstr r616 E Cabarrus  
 Stanton Edwin M (Ottie R) h6 Glenwood av  
 Stanton Homer L (Hattie M) div supvr State Dept of Public Instruction  
 h2225 Creston rd  
 Stanton Jas O (Clara L) spl agt The Prudential Ins Co of Am h  
 611 Wills Forest  
 Stanton Margt R r611 Wills Forest  
 Stanton Neil L r611 Wills Forest  
 Starbuck Dale (Mabel J) sec-treas Carolina Chero-Cola Bottling Co and  
 mgr Nehi Bottling Co h302 E Park dr  
 Starbuck Dale jr slsmn Nehi Bottling Co r302 E Park dr  
 Starbuck Mabel J Mrs pres Carolina Chero-Cola Bottling Co h302 E Park  
 dr  
 Starke Mamie (wid Wm B) r1811 Sunset av  
 Starling Dorothy M waitress Hotel Carolina r122 S Harrington  
 Starling Eleanor sten Standard Supply Co Inc r232 Glascock  
 Starling Gladys waitress Hotel Carolina r122 S Harrington  
 Starling Homer C (Naomi R) auditor and credit mgr W H King Drug Co  
 Inc h2228 The Circle  
 Starling Lalah M opr SouBellTel&TelegCo r123 Halifax  
 Starnes D E tchr Needham B Broughton High Sch r1911 Sunset av  
 Starnes Mable fieldwkr Baptist State Convention r832 Wake Forest rd  
 State Automobile Mutual Insurance Co Hugh H Murray jr dist mgr 104  
 W Hargett  
 State Bakery Co (Harry J Russos) 331 S Wilmington  
 State Drug Store (E Kenneth Keith) 2416 Hillsboro  
 State Farm Life Insurance Co David B Stewart jr state mgr 5 W Har-  
 gett R1001  
 State Farm Mutual Automobile Insurance Co David B Stewart jr state  
 mgr 5 W Hargett R1001  
 State Federation of Women's Clubs Mrs Kath H Highsmith sec meets on  
 call Sir Walter Hotel  
**STATE OF NORTH CAROLINA (See North Carolina—State of)**  
 State Progress Charlotte S Perkinson state editor Weekly Newspaper Ho-  
 tel Carolina  
 State Soda Shop (Leroy I Goodwin) 320 S Salisbury  
 State The Carl Goerch editor newspaper 320 S Salisbury R308  
 State Theatre North Carolina Theatres Inc oprs Wm G Enloe mgr mo-  
 tion pictures 320 S Salisbury  
**STATE TIRE & SERVICE CO INC, I O'Neal Brady Pres, David L Coz-  
 art V-Pres, Wisner H Chamblee Sec, Harold D Coley Treas, W Davie  
 cor Salisbury, Tel 4377**  
 Staten Chas (c; Lucy) lab h413 Smith  
 Staten Mary L (c) dom r413 Smith  
 Stathacos Jas E (Stella; Royster's) h2007 Glenwood av  
 Stathacos Peter (Fayette; California Fruit Store) h111 Fayetteville  
 Stator B Ernest (Mae L) mach N-SRRCo h1911 Reaves dr  
 Stator John L (Clara) firemn h721 Tucker  
 Staudt Fredk G (Annie A; Staudt's Bakery) h1201 Hillsboro  
 Staudt Fredk W (Nelly A; Staudt's Bakery) h1203 Hillsboro  
 Staudt's Bakery (Fredk G and Fredk W Staudt) 102 Harrison av branches  
 1622 Glenwood av and 1205 Hillsboro  
 Stearns Cecil L clk State Hwy Comn r2214 Ridgecrest rd  
 Stearns Dana E engr Stearns Engraving Co r509 E Franklin  
 Stearns Elick C (Clara B; Stearns Engraving Co) h509 E Franklin  
 Stearns Engraving Co (Elick C Stearns) 200½ S Salisbury  
 Stearns Harold M (Carrie McC) teller Wachevia Bank & Trust Co h417  
 Frank  
 Stedman John P (Victoria E) executive v-pres-mgr US Regional Agrl  
 Credit Corp h1912 Sunset av  
 Steed Wm (c) elev opr Security Bank bldg r1303 E Jones  
 Steel Edwina clk h1213 Hillsboro apt 16  
 Steele Cora L Mrs h201 S Boylan av  
 Steele Geo B (Annie B) constr supt h2512 Stafford av  
 Steele Geo W eng r117 S McDowell  
 Steele Jas F student r2512 Stafford av  
 Steele Juliet F sten r2512 Stafford av  
 Steele Loetitia M clk N C State College r2512 Stafford av  
 Steele Lucy E tchr Peace A Junior College for Women r do  
 Steele Nancy H sec Alumni Office N C State College r2512 Stafford av  
 Steele R E r YMCA  
 Steele R W & Co acct 15 W Hargett R1004



H. PAUL YELVERTON, Manager

104 S. DAWSON ST.

**MARTIN-YELVERTON CO.****FUNERAL HOME—AMBULANCE SERVICE**

PHONE 68 and 69

WE ARE NEVER LATE

Steele Ralph L (Frances C) acct R W Steele & Co h1430 Scaler  
 Steele Thos E (Irene B; Raleigh Towel Supply Co) h409 Oakwood av  
 Stein Bros Thos Percaccio mgr clothing 136 Fayetteville  
 Stein Dixie slswn Boylan-Pearce Co Inc h215 N East  
 Stein Nellie E r215 N East  
 Steinberg Moses B (Rose T) mgr Railroad Salvage Co h1110 W Lenoir  
 Steinberg Ruby Y Mrs office sec Calvert & Duncan h105 E Edenton apt  
 308

Steinberg Sol L (Ruby Y) slsmn h105 E Edenton apt 308  
 Steinmetz Emma L (wid Henry; H Steinmetz) h805 Halifax  
 Steinmetz H (Mrs Emma L Steinmetz) florist 805 Halifax  
 Steinmetz Martha H r805 Halifax  
 Stell Carson E textile wkr r1112 Harp  
 Stell Dexter F (Alice W) sta opr Standard Oil Co of N J h319 Polk  
 Stell Ernest H textile wkr r1112 Harp  
 Stell G Harold (Clellie M) mech Sir Walter Chevrolet Co r305 S Person  
 Stell Geneva I r1112 Harp  
 Stell Geo D (Ofella P) wtchmn h103 Glenwood av  
 Stell Grace E textile wkr r1112 Harp  
 Stell H Ivan slsmn Commonwealth Motor Co r1305 College pl  
 Stell J Elton (Pauline B) acct CP&LCo r3127 Stanhope av  
 Stell J Spencer (Margt B) sec-treas Sou Title Service Co and lawyer 6  
 Market pl R4 h2012 Fairview rd

Stell Jewel M r520 N Person  
 Stell John P (Jennie G) r2012 Fairview rd  
 Stell Jos W (Lissie B) r12 Rosemary  
 Stell Margt B Mrs asst Olivia Raney Library h2012 Fairview rd  
 Stell Newton R (Alta R) clk Farmers Exch h321 E Morgan  
 Stell Newton R jr student r321 E Morgan  
 Stell Pittman county surveyor r Zebulon N C  
 Stell Robt W student r321 E Morgan

Stell Saml H (Mary E) textile wkr h1112 Harp  
 Stell Stanley W textilewkr r1112 Harp  
 Stell Thos M (C Margt) cond h520 N Person  
 Stell Winnie J r1112 Harp

Stevens see also Stevens  
 Stephens Alice F Mrs r127 New Bern av apt 405  
 Stephens Alma C (wid Robt C) clk N C Cotton Growers Co-Operative  
 Assn h229 E Edenton apt 2H

Stephens Amy A (wid Jas M) h509 Cary  
 Stephens Clarice waitress r110 N Person  
 Stephens Elma atndt State Hosp r do  
 Stephens Eloise Mrs waitress Eckerd's of Raleigh N C Inc r321 S Person  
 Stephens Eva B (c) Indrs r1000 Manly  
 Stephens H M atndt State Hosp r do  
 Stephens Halcie E slswn Hudson-Belk Co r RD 1

Stephens Jas E (Annie J) clk Raleigh Auto Supply Co h524 E Peace  
 Stephens John (Corinna) whse mgr Barbee & Co r RD 4  
 Stephens Jos C (Eloise) clk Blue Star Stores r321 S Person  
 Stephens Laura B r510 Cutler

Stephens Ralph C clk City Court r518 E Franklin  
 Stephens Robt B (Emma R) mgr h1107 Wake Forest rd  
 Stephens Thos A (Juanita B) slsmn Firestone Serv Stores Inc h2714  
 Vanderbilt av

Stephens Thos F (Evie E) millwkr h215 S Haywood  
 Stephens Virginia nurse Mary Elizabeth Hosp r do  
 Stephens Wm G appr r524 E Peace

Stephenson see also Stevenson  
 Stephenson Allen D (Georgia S) dept mgr Allen's Mkt r Highland Ridge  
 rd

Stephenson Alton auto mech r2905 Hillsboro  
 Stephenson Alton C (Eliz) truck slsmn r702 Boylan dr  
 Stephenson Beulah M toll opr SouBellTel&TelegCo r404 Oakwood av

102 West Hargett St.

**A. LEE RAWLINGS & COMPANY**  
**CERTIFIED PUBLIC ACCOUNTANTS**  
 Audits—Systems—State and Federal Taxation  
 Telephone 3239

**The Raleigh Building and Loan Association**

A HOME FOR YOUR SAVINGS

# CONNOR & RUFFIN

GENERAL INSURANCE

SURETY BONDS

Commercial National Bank Building

Telephone 2637

STEPHENSON C H MUSIC CO, Chas H Stephenson Pres-Mgr, Chas H Stephenson Jr Sec-Treas, Music, Radios and Frigidaire Distributors 121 Fayetteville, Tel 528 (See left top lines and page 41)

Stephenson Chas C (Meppie T) ftr The Raleigh Gas Co h706 W, Johnson

STEPHENSON CHAS H (Annie J), Pres-Mgr C H Stephenson Music Co, h1410 Hillsboro, Tel 3686

STEPHENSON CHAS H JR (Mabel Duke), Sec-Treas C H Stephenson Music Co, h925 Holt dr (Hayes-Barton), Tel 3793

Stephenson Dallie J (Lillie) pntr h425 N Boylan av

Stephenson Eliza student r318 Halifax

Stephenson Eliza C (wid Israel) r114 New Bern av

Stephenson Ellen C waitress r404 Oakwood av

Stephenson Eppie L ins agt r114 New Bern av

Stephenson Erastus (Ida) h306 W Lane

Stephenson Ernest E (Lula M) driver East Coast Stages Inc h705 W South

Stephenson Ethel M (wid Matthew R) h1524 Carr

Stephenson F Estelle (wid Leonard M) smstrs Taylor's h621 W Jones

Stephenson Fabius whsemn Cary Poultry Assn r204 W Morgan

Stephenson Florine r529 S Salisbury

Stephenson Geo S (Carrie R) eng h605 North Boundary

Stephenson Gilbert S (Sarah F; Safe-Way Grocery) h516 N East

Stephenson Glenn D (Hester S) servicemn Carolina Typewriter Co h715 Holt

Stephenson Harold P r621 W Jones

Stephenson Henry (Moline) carp h525 S Harrington

Stephenson Hester S clk SouBellTel&TelegCo r715 Holt

Stephenson Isaiah (c; Daisy) lab r1108 Hill

Stephenson J Otis C (Ethel B) clk US PO h2005 Glenwood av

Stephenson Jas clk r621 W Jones

Stephenson John (c; Geneva) lab h1123 Holman

Stephenson John W firemn Truck Co No 1 r901 E Edenton

Stephenson John W (Dorothy) slsmn Mut Life Ins Co h1306 Jackson

Stephenson Josye Mrs r1829 White Oak rd

Stephenson Julian A (Ruby) ins agt h616 S Salisbury

Stephenson L David (Sabrina H) clk R & W Grocerteria h1107 Wake Forest rd

Stephenson Leo O (Sallie F) clnr Hood-Model Dry Cleaning Co h536 E Hargett

Stephenson Leonard M atndt Smith's Filling Sta r621 W Jones

Stephenson Leonidas D (Anna) dep comnr rev h318 Halifax

Stephenson Lillie M fctywrk r306 W Lane

Stephenson Lina P slsmn h505 Tilden

Stephenson Lottie waitress Jack's Grill r104 S McDowell

Stephenson Louis E (Della) agt Imperial Life Ins Co r121 N Salisbury

Stephenson Mary (c) h8 W Hayti al

Stephenson Mary L Mrs supvr Capital City Lndry r201 Maywood av (Coraleigh)

Stephenson Matilda (wid A G) r1911 Sunset av

Stephenson Nathaniel R (Alberta M) guard State Prison h404 Oakwood av

Stephenson Nathaniel R jr student r404 Oakwood av

Stephenson R A r Hotel Carolina

Stephenson R S r408 S Person

Stephenson Reuben T (Elise N) eng h211 W Jones

Stephenson Rex H (Mary M) trav slsmn h1913 Glenwood av

Stephenson Rosa B (c) dom r1123 Holman

Stephenson Royal C mgr collection dept C H Stephenson Music Co r1410 Hillsboro

Stephenson S T guard State Prison r do

Stephenson Saml L (Lottie H) clk US PO r405 Perry

Stephenson Scion r204 W Morgan

Stephenson Sidney R (Maude E) agt Life Ins Co of Va r RD 4

Stephenson Steph D (Lalon E) carp h325 E Martin

Sterptoe Benj B (c; Esther) porter h331 Cannon

Sterling Teakbud carp r217 S West

Sterling Jack T (Bertha L) carp h410 W Morgan

Sterling Jas E sign pntr r514 W Morgan

Sterling Wm (c) waiter Sir Walter Hotel r514 S Person

Stevens see also Stephens

Stevens A Glenn sta atndt Standard Oil Co of N J r223 Pace

Stevens Ada R r321 Oakwood av

Stevens Annie (wid Elias) r1005 W South

Stevens Edw J sta atndt Standard Oil Co of N J r223 Pace

Stevens Ella (c) r Wake County Home

Stevens Frank (c) truck driver r535 E Cabarrus

# THOMAS H. BRIGGS & SONS, Inc.

The Carolina's Oldest Wholesale and Retail  
Hardware House

Stevens Graham T student r15 N Harrington  
 Stevens Guy H (Helen M) clk Ry Exp Agency Inc h519 Holt  
 Stevens John T (Lois F) barber Carolina Hotel Barber Shop h314 W Hargett  
 Stevens John T (Mattie G) slsmn h612 W Peace  
 Stevens Kathleen sten A M Pullen & Co r Varina N C  
 Stevens Leamon (Ada E) auto mech Carolina Bldrs Corp h225 N Dawson  
 Stevens Leo B pntr Sir Walter Chevrolet Co r222 E Martin  
 Stevens Luid E chauf Raleigh Supply Co r401 W Cabarrus  
 Stevens Madie student r117 W Edenton  
 Stevens Mayo P (Nellie B) dyer r820 Wake Forest rd  
 Stevens Milton R (Donia) carp h321 Oakwood av  
 Stevens Paul F (Bessie) driver The Raleigh Lndry h517 Holt  
 Stevens Seleta F Mrs sec Thos W Ruffin h1213 Hillsboro apt 10  
 Stevens T Wilton (Alice) sta atndt Standard Oil Co of N J r223 Pace  
 Stevens W Claude (Ida C) cond h15 N Harrington  
 Stevens W Claude jr (Seleta F) mech Motor Bearings & Parts Co h 1213 Hillsboro apt 10  
 Stevens Wm (c; Joanna) brklyr h535 E Cabarrus  
 Stevens Wm B agt Am Natl Ins Co r Garner rd  
 Stevens Wm L (Vonnie V) sta opr Standard Oil Co of N J h223 Pace  
 Stevens Willis R student r321 Oakwood av  
 Stevenson see also Stephenson  
 Stevenson Hattie M sten Wachovia Bank & Trust Co h206 E Jones apt 202  
 Stevenson Marvelee sten r327 Hillsboro  
 Stevenson Mary L cash Lerner Shops r2113 Glenwood av  
 Stevenson S Kath typist N C Inspection & Rating Bureau r2113 Glenwood av  
 Stevenson Wiley B (Minnie) eng h2113 Glenwood av  
 Stevick H Blair (Minnie L) slsmn CP&LCo h2209 Breeze rd  
 Stevick Jas E (Mattie R) roofer 2302 Hillsboro h do  
 Stevick Mattie R Mrs sec-treas Smith-Stevick Furn Co Inc h2302 Hillsboro  
 Stewart see also Stuart  
 Stewart Bessie M opr SouBellTel&TelegCo r401 Polk  
 Stewart Beulah (c) emp Sir Walter Hotel h518 S Blount  
 Stewart Clifton (c; Ardelia) lab h321 Fisher  
 Stewart Cora (c) cook r309 S Haywood  
 Stewart Cornelius C (c) bellmn Sir Walter Hotel r527 S Bloodworth  
 Stewart Danl E (Mary L) power sis eng CP&LCo h305 Calvin rd  
 Stewart Danl K (Edna L) tchr Hugh Morson High Sch r2702 Hillsboro  
 Stewart Danl N (Mary C) slsmn h1716 Park dr  
 Stewart Danl N jr student r1716 Park dr  
 Stewart David B jr (Laura W) state mgr State Farm Life Ins Co State Farm Mut Auto Ins Co and mgr M M Stewart Inc r500 W Whitaker Mill rd  
 Stewart Dillon (c; Joddie) fire knocker r120 W Johnson  
 Stewart Geo textile wkr r1143 N Blount  
 Stewart Henrietta (c) dom r527 S Bloodworth  
 Stewart Irene (c) dom r321 Fisher  
 Stewart J Rufus (Lucinda) h411 Cary  
 Stewart Jas (c) truck driver r1211 (1411) Pender  
 Stewart Jas M (Willie) uphol A M Tyner Co r615 New Bern av  
 Stewart Jefferson D (Iona) dyer h1143 N Blount  
 Stewart Jessie L (c) nurse State Sch for the Blind and the Deaf r309 Fowle  
 Stewart L Alex (c; Lucy E) hlpr h412 Green  
 Stewart Lawrence E (Vick) clk h712 W Johnson  
 Stewart M M Inc David B Stewart jr mgr genl agts State Farm Life Ins Co 5 W Hargett R1001  
 Stewart Mae (c) maid r504 E Martin  
 Stewart Mary H student r1716 Park dr  
 Stewart Mary J (c) dom h901 E Hargett  
 Stewart Nelson (c) lab r409 S Haywood  
 Stewart O Conrad (Emma L) asst sec-treas Milner Stores Co h1915 Sunset av  
 Stewart Roger D bkpr CP&LCo r405 Perry  
 Stewart Saml T (c) r806 S Blount  
 Stewart Sylvester (c) lab r1201 Holman  
 Stewart Wm A service sta atndt Firestone Service Stores Inc r624 W Jones  
 Stewart Willis S (c; Georgia) sch tchr h527 S Bloodworth  
 Stiebel Saml J (Esther J) r318 W Hargett



Office Appliances



Typewriters



Adding Machines



Clips and Punches



Stationery



Printing



Office Furniture



File Cabinets



Bookkeeping Systems

Everything  
for the  
Office

125  
Fayetteville  
St.

PHONE  
135

# BOYLAN-PEARCE CO.

NORTH CAROLINA'S MOST EXCLUSIVE DEPARTMENT STORE

PHONE 4020

Stimpson Robt T Dr (Pansy E) statistician State Board of Health r127  
New Bern av  
Stinson Orvis drftsmn r327 W Morgan  
Stockard Armstrong T ins agt r316 North Boundary  
Stockard H Jerome (Mildred H) bacteriologist State Laboratory of Hy-  
giene r705 Hillsboro  
Stockard Hubert W sten r316 North Boundary  
Stockard M Lula T (wid Henry J) h316 North Boundary  
Stoffregen Clifton W (Lindsey S) civ eng h1705 Scales  
Stoffregen Lindsey S Mrs tchr Boylan Hts Sch h1705 Scales  
Stoker Eliz R student r118 N McDowell  
Stoker Henry R (Susie F) cond h118 N McDowell  
Stoker Mary A (Mary Ann Stoker Shop) r502 Halifax  
Stoker Mary Ann Shop (Mary A Stoker) interior decorator 26 W Hargett  
Stoker Susan F student r118 N McDowell  
Stokes Allen (c; Mattie) lab h13 College  
Stokes Alma student r503 Holt  
Stokes Benj (c) lab r320 Maple  
Stokes Clarence (c) restrwkr Jack's Grill r210 E Cabarrus  
Stokes Florence M (wid Wm M) r403 E Edenton  
Stokes Hattie (c) dom h320 Maple  
Stokes John D slsmn r503 Holt  
Stokes John F r1705 Scales  
Stokes John H (c) hlpr Wake County Home r do  
Stokes John M (Bertha L) concrete contr 634 W Lenoir h do  
Stokes Jos L (Jennie) truck driver h517 E Cabarrus  
Stokes Mary (c) fnshr Sanitary Lndry r910 Manly  
Stokes Richd T (Iris E) ftr The Raleigh Gas Co h415 North Boundary  
Stokes Van B typewriter repr h503 Holt  
Stokes W H atndt State Hosp r do  
Stone Benj Q clk r1324 Mordecai dr  
Stone Buford R (Nell F) h415 Cutler  
Stone Cecil G (Mattie) city tax collr h1324 Mordecai dr  
Stone Cuyler J clk Hayes-Barton Swimming Pool r RD 1  
Stone Dollie L slswn F W Woolworth Co r Garner N C  
Stone Dronnie toll opr SouBellTel&Teleg Co r122 N Dawson  
Stone Fleming H life guard Hayes-Barton Swimming Pool r RD 4  
Stone Ida J (wid Emmett P) h711 W Morgan  
Stone Ida M (c) dom r138 Lincoln dr  
Stone Jessie M Mrs emp US Regional Agrl Credit Corp h306 N Person  
Stone John E (Lena E) hlpr r508 E Franklin  
Stone John E (Hettie M) mgr Hayes-Barton Swimming Pool r RD 4  
Stone John E jr life guard Hayes-Barton Swimming Pool r RD 4  
Stone Jos L student r1324 Mordecai dr  
Stone Lillian E (The Hometel) h204 W Hargett  
Stone M Frances clk McLellan Stores Co r711 W Morgan  
Stone Mary (c) dom h138 Lincoln dr  
Stone Mary S (wid Francis J) r415 Cutler  
Stone Mittie (wid Virgil P) r5 W Franklin  
Stone Penny (c; Alice A) bellmn Sir Walter Hotel r1504 Oakwood av  
Stone Philip T (Alice) dept mgr Durham Life Ins Co h516 Holt  
Stone Sue D (wid Wm E) h118 N Boylan av  
Stone Susie r215 S West  
Stone Texie (c) dom r1510 E Jones  
Stone W Clyde (Jessie M) brkmm h415 E Edenton  
Stone Wm (c; Annie) carp h1510 E Jones  
Stonebanks Ida (wid Chas H) smstrs Taylor's r218 Halifax  
Stonebanks Jack student r515 New Bern av  
**STONEBANKS VICTOR M (Sadie S), Sec-Treas The Raleigh Bldg &**  
**Loan Assn, Home Bldg & Loan Assn and Raleigh Bldg Corp, h2607**  
**Lochmoor dr, Tel 1851**  
Storey Ruby M Mrs typist Durham Life Ins Co of Raleigh N C h608  
Hillsboro apt 4  
Storey Shepard D stk clk Montgomery-Mutart Inc r YMCA  
Storks Belle (c) Indrs h717½ S Bloodworth  
**STORR ENGRAVING CO, Harry S Storr Pres, Office Supplies, Printers**  
**and Engravers 206 S Salisbury, Tel 2941**  
Storr Harry S (Lydia A) pres Storr Engraving Co h425 N Blount apt 3  
Storr Mary E r425 N Blount apt 3  
Story Reginald R (Ella L) clk h109 N Salisbury  
Stott Alice Mrs r107 S McDowell  
Stoudenmire Delene textilewkr r1133 Harp  
Stoudenmire Minnie L (wid Edw P) h1603 Sunrise av  
Stout Russell r128 New Bern av  
Stovall Mattie (c) dom r828 Fayetteville

# DURHAM LIFE INSURANCE CO.

HOME OFFICE: RALEIGH, N. C.

## ORDINARY AND INDUSTRIAL

Stover Irene (c) cook r400 W North  
 Stradford Irvin S (c; Mary) cook Union Grill r305 Oberlin rd  
 Stradley Geo Y (Lena H) designer State Hwy Comn r120 Woodburn rd  
 Strailman Virginia L r1709 Scales  
 Strailman Wallace S (Minnie M) slsmn h1709 Scales  
 Stratis Stelios (Manhattan Lunch) r311 W Hargett  
 Stratton Mary Mrs slswn r YWCA  
 Straughan Annie (wid Mat) r211 N Harrington  
 Straughan Bennett A clk r424 E Jones  
 Straughan Bettie smstrs r539 New Bern av  
 Straughan Brack J (Countess M) flgmn h512 Cole  
 Straughan Fleming msngr Atlantic Joint Stock Land Bank r424 E Jones  
 Straughan J Bruce (Emma M; Bland Hotel Barber Shop) h424 E Jones  
 Straughan M Kathleen slswn Royal Baking Co r Kinghdale N C  
 Straughan W Alex (Della M) h723 Gaston  
 Straughn Rufus E (Nora C) cond h1212 Glenwood av  
 Straughn W M atndt State Hosp r do  
 Streb Bartholomew (Lillian J; Royal Baking Co) h29 Shepherd  
 Streb Bartholomew A sls dept Royal Baking Co r29 Shepherd  
 Streb Raymond B (L Marie) asst executive Royal Baking Co h8 Dixie  
 Trail  
 Stredwick Henri J tchr Lucille Hunter Sch r783 Hillsboro  
 Stredwick John (c; Emma) h2206 Stafford av  
 Stredwick Jos (c) barber Capitol City Barber Shop r783 Hillsboro  
 Stredwick Katie (c) dom r2206 Stafford av  
 Street Dorothy (c) dom r422 S Bloodworth  
 Street Eliz (c) dom r422 S Bloodworth  
 Street Emma K (c) dom r422 S Bloodworth  
 Street Hazel (c) r818 Manly  
 Street Henry D (c; Maggie) lab h422 S Bloodworth  
 Street John H (c) butler r422 S Bloodworth  
 Street Julia (c) cook Webber's Lunch h502 S Harrington  
 Street Lessie (c) maid 304 Hillcrest rd  
 Street Maria (c) dom r2212 Everett av  
 Street Mary G (c) nurse Associated Charities r317 Bledsoe av  
 Street Thornwell T (c; Mary E) carp h317 Bledsoe av  
 Street Walter (c; Sophie) lab h818 Manly  
 Streeter Ross (c; Ora M) lab h757 S Blount  
 Strickland A Gattis clk r218 N West  
 Strickland Addie Mrs h630 Sasser  
 Strickland Annie r Wake County Home  
 Strickland C D atndt State Hosp r do  
 Strickland C Drury (Mae) auto mech Raleigh Transfer Co Inc r RD 2  
 Strickland Chas (c) student r26 Lee  
 Strickland Cleveland (c; Arrilla) carp h225 Freeman  
 Strickland Cleveland jr (c) bellmn Sir Walter Hotel r225 Freeman  
 Strickland Cynthia L (wid Geo A) h403 Elm  
 Strickland Daisy (c) maid Mrs Mary J Maupin  
 Strickland David C carp State Hosp r do  
 Strickland Emma O (wid John G) r909 Halifax  
 Strickland Ernest E mech State Hwy Comn r612 W North  
 Strickland Ervin E (Margt B) routemnn Raleigh Linen Supply Co h546 E  
 Martin  
 Strickland Evelyn (c) maid 1300 Glenwood av  
 Strickland Geo (c; Mary) dish washer h26 Lee  
 Strickland Geo ins agt r218 New Bern av  
 Strickland Geo L (Donie) slsmn Capital Coca Cola Bottling Co h306 S  
 Dawson  
 Strickland Henry slsmn r317½ S Blount  
 Strickland Jas (c) porter r1109 Smithfield  
 Strickland Jas E (c) sec-treas Acme Realty Co and Capital Bldg & Loan  
 Assn r RD 2  
 Strickland Jas W (Ethel) mech Automotive Repair Co r Avents Ferry rd  
 Strickland L Gaston (Maggie) dyer h909 Halifax  
 Strickland Lawrence W whsemn Am Oil Co r208 N West  
 Strickland Leonidas W (Lessie M; Strickland's Service Sta) h208 N West  
 Strickland Lillie r510 W Morgan  
 Strickland Lonnie W (Bertie) driver Oldham & Worth Inc r322 E Lenoir  
 Strickland M W r Wake County Home  
 Strickland Maggie Mrs textilewkr h1123 Harp  
 Strickland Martha (c) h14 McKee  
 Strickland Mary (wd Randolph S) r121 Dover  
 Strickland Minnette (c) student r225 Freeman  
 Strickland Otis (c) porter r322 E Davie  
 Strickland Raymond L clk Elbert T Spence h218 N West

B-N  
MOTOR  
CO.



Distributors

ROCKNE  
PIERCE-ARROW  
STUDEBAKER  
AUSTIN

116 E.  
Morgan

THE CAPITAL	<i>Coca-Cola</i>	BOTTLING CO.
DELICIOUS		REFRESHING

Strickland Roy E student r306 S Dawson  
 Strickland Rudolph (c) r307 S Tarboro  
 Strickland Wm J hlpr r515 Fayetteville  
 Strickland Wm R (Melissa E) custodian h213 S Bloodworth  
 Strickland's Service Station (Leonidas W Strickland) 501 W Peace  
 Strommon Lina B (c) r23 W Hayti al  
 Stronach Belle Mrs r Mansion Park Hotel  
 Stronach Frank (Mary C) h414 N Bloodworth  
 Stronach J Norfleet (Pauline Y) tax assessor h408 N Bloodworth  
 Stronach Kath h701 N Blount apt 201  
 Stronach Mary F r408 N Bloodworth  
 Stronach Wm B (Lydia L; Auto Electric & Battery Co) h411 N Bloodworth  
 Strong John M (Strong & Strong) r White Oak rd  
 Strong Jos B r408 Montague la  
 Strong Robt C (Daisy L; Strong & Strong) r White Oak rd  
 Strong Wm H bldg contr 15 W Hargett R509 r White Oak rd  
 Strong & Strong (Robt C and John M) lawyers 15 W Hargett R509  
 Strop Taxi Co Irvin E Doggett mgr 131 W Martin  
 Strother Chas E (Lillian E) auto mech h412 Cary  
 Strother Chas E jr mach r412 Cary  
 Strother Dawson E bkpr Sinclair Refining Co r RD 1  
 Strother F Carolina (wid Augustus) r12 N McDowell  
 Strother Hazel R slswn W T Grant Co r439 N Salisbury  
 Strother Jas T r412 Cary  
 Strother John B (Beadie) laboratory asst State Hwy Comn r RD 1  
 Strother Mae sten r122 W Jones  
 Strother Wm O (Nona L; Howard-Strother Furn Co) h439 N Salisbury  
 Strothers Estelle E Mrs r515 Fayetteville  
 Stroud B Mildred cash The Wake Theatre r711 W Lane  
 Stroud Bertie W (Callie) sta eng Raleigh Township Public Sch h711 W Lane  
 Stroud Dora (c) dom h1101 E Lane  
 Stroud Irene H (wid Henry C) h122 S Harrington  
 Stroud Jas A (c; Bessie M) h307 Cannon  
 Stroud Janie (c) r421 Montague la  
 Stroud Margt (c) ticket seller Royal Theatre r1101 E Lane  
 Stroud R L slsmn Carolina Pines Inc r103 Glenwood av  
 Stroud S Eliz waitress Hotel Carolina r122 S Harrington  
 Stroud Wm E r122 S Harrington  
 Stroy Clara (c) dom r120 E Lenoir  
 Stsing Hattie (wid Arth G) r513 S Bloodworth  
 Stuart see also Stewart  
 Stuart Frank R (Willa M) service chf Burroughs Adding Machine Co h 2210 Creston rd  
 Stuart Hal E (Lillian M; Stuart-Mims Plmbg & Heating Co) r RD 5  
 Stuart-Mims Plumbing & Heating Co (Hal E Stuart, Chas H Mims) 116 S Wilmington  
 Stuart Paul E (Pearl) machmn A H Byrum r Millburnie rd  
 Stuart R Carlton (Nancy) slsmn Carolina Hdw Co Inc h216 N Bloodworth  
 Stuart Walter G genl agt Pilot Life Ins Co r Whitaker dr  
 Stuart Wm C (Myrtle G) carp h507 Frank  
 Stubbs Ellsworth mach opr Raymond V Mason r216 New Bern av  
 Stubbs Margt L Mrs tchr Wiley Sch h3107 Stanhope av  
 Stubbs Marvin W (Margt L) bkpr CP&LCo h3107 Stanhope av  
 Stubbs W slsmn Charles Stores Co Inc r118 New Bern av  
 Stuckey Jasper L Dr (Anabel) prof N C State College h1911 Sunset av  
 Studdert A Lindsay clk r224 Woodburn av  
 Studdert Margt B Mrs hostess Carolina Pines Club House r do  
 Stunkel Bertha A r401 W Hargett  
 Stunkel Emma I bkpr Wright, Hicks & Wilkins r401 W Hargett  
 Stunkel Marie E examiner N C Inspection & Rating Bureau h401 W Hargett  
 Sturdevant Iverta (c) dom h1211 Hill  
 Sturdivant Armistead (c; Angie) janitor h1012 (1011) E Jones  
 Sturdivant Bessie Mrs h404 N Boylan av  
 Sturdivant Burlah sten Atlantic Joint Stock Land Bank r102 New Bern  
 Sturdivant Dorothy student r404 N Boylan av  
 Sturdivant Henry (c) pntr r213 Fowle  
 Sturdivant L Edw (Service Barber Shop) r Cary N C  
 Sturdivant Larue slswn r Y W C A  
 Sturgis Guy K (Estelle O) asst service mgr Sir Walter Chevrolet Co h807 Elm  
 Stutts Jas C (Della I) flagmn h1608 N Blount

**R. M. PARROTT & SON****OFFICE EQUIPMENT—SUPPLIES**

"The memory of quality lingers long after the price is forgotten."

330 S. SALISBURY ST.

PHONE 2987

Stutts Jas C oiler r1608 N Blount  
 Stutts Jesse L (Mamie) brkmm r104 N McDowell  
 Stutz A Clifton (Lucy E) textile wkr h901 Harp  
 Styres Fred N (Eugenia L) flgmn h310 W Whitaker Mill rd  
 Sudderth Wm S (Ethel M) slsmn Montgomery-Mutart Inc h1704 Dare  
 Sugden Susan A sten Job P Wyatt & Sons Co r309 E Edenton  
 Sugg C Howard (Annie R) eng WPTF Radio Co r509 Florence  
 Sugg Pryor E (Lillian M) eng h509 Florence  
 Sugg Pryor E jr student r509 Florence  
 Suggs Clifford M (Lillie) textile wkr h512 N Salisbury  
 Suggs Ernest F (c; Ethel) lab h586 E Lenoir  
 Suggs Helen (wid Britton) r501 New Bern av  
 Suggs Jas (c; Pearl) lab r605 S Bloodworth  
 Suggs Madison M (Ellie A) jwlr h604 N Salisbury  
 Suggs Myrtle textile wkr r127½ N Salisbury  
 Suggs Silas R textile wkr r604 N Salisbury  
 Suitt Mary E (c) lndrs r417 S Swain  
 Sullivan Arth E asst ship clk Pine State Creamery Co r RD 2  
 Sullivan Cornelius G (Ethel M) eng h310 E Whitaker Mill rd  
 Sullivan Elias G (Carolina Design Service) r107 Chamberlain  
 Sullivan Frank J (Margt N) sec-treas h2214 Fairview rd  
 Sullivan Ida J (wid Geo T) h107 Chamberlain  
 Sullivan John F bank examiner State Dept of Banking r2214 Fairview rd  
 Sullivan Robt L real est r107 Chamberlain  
 Sullivan Verna B clk Durham Life Ins Co of Raleigh N C r107 Chamberlain  
 Sullivan Wm P student r2214 Fairview rd  
 Sullivan's Shoe Shop & Hat Cleaners John D Hancock mgr 124 S Salisbury  
 Summerell John J dist mgr Chilean Nitrate Sales Corp r Carolina Hotel  
 Summerlin Chas A (Jennie V) car inspr SAL Ry h709 W North  
 Summers see also Somers  
 Summers Addie L (wid John W) r210 N West  
 Summers Chas E carp r213 N Dawson  
 Summers Clyde M (Nellie K) electn h413 W Lane  
 Summers Jennie M typist Durham Life Ins Co of Raleigh N C r213 N Dawson  
 Summers Margt E r213 N Dawson  
 Summers Oscar (Grace) city firemn h508 Halifax  
 Summers Oscar (Jennie) bldg contr 213 N Dawson h do  
 Summers Robt K (Esther R) prsmn Bynum Printing Co h614 E Hargett  
 Summers W Worth (Edna C) electn h2003 MacCarthy  
 Summers Wm L electn h210 N West  
 Sumner Baye Mrs clk N C State College r117 W Park dr  
 Sumner Emily H sten W H King Drug Co Inc r222 W Morgan  
 Sumner Frank T (Evelyn B) eng h511 Cole  
 Sumner Jennie L r511 Cole  
 Sumner John D clk CP&L Co r502 S Boylan av  
 Sumner Mary C office sec r222 W Morgan  
 Sumner Oliver G (Lucy B) firemn r513 Cole  
 Sumner Oscar R meat ctr Thos E Moore r112 N McDowell  
 Sumner Paul clk Galloway's Professional Bldg Pharmacy r218 S East  
 Sumner Robt L r222 W Morgan  
 Sumner Rose R (wid Lee T) slswn Hudson-Belk Co h222 W Morgan  
 Sumner Wm L (Nona P) slsmn h218 S East  
 Sumner Wm L jr student r218 S East  
 Sun Life Assurance Co of Canada R Claytor Aunspaugh agt 18 W Martin R404  
 Surles Jas T (c) bus boy Green Grill r504 S Haywood  
 Surles W Pierce (Harriett) slsmn r504 N Person  
 Surmon Wm (Rosa) gro 1315 S Walnut h do  
 Sutherland see also Southerland  
 Sutherland Fred W student r6 Ferndell la  
 Sutherland Vanderbilt (c; Helen) lab h513 Saunders av  
 Sutphen J Irwin r Y M C A  
 Sutton Alta C (wid Edw O) sten Carter Elec Co h509 S Salisbury  
 Sutton Bradley H servicemn Tire Sales & Service Co Inc r127 Halifax  
 Sutton Juliet B office sec StMary's Sch r do  
 Sutton Louis V (Canty V) pres-genl mgr CP&L Co h1116 Cowper dr  
 Sutton M Edw (Thelma M) mech Sir Walter Chevrolet Co h315 Hudson  
 Swain Arth W (Emma) slsmn h912 W Cabarrus  
 Swain D Shelly (Ada R) h322 Oakwood av  
 Swain D Shelton (Ethel H) v-pres Tilghman Motors Inc r Neuse N C  
 Swain Edison A (Blanche) slsmn Tire Sales & Service Co Inc r2232 Hillsboro

204-207 Lawyers Building

**ROBERT G. YANCEY****General Insurance and Surety Bonds**

Phones 4163 and 4164

Tin, Tile and Slate  
Roofing, Galvanized  
Iron and Copper Cor-  
nice and Skylights,  
Heating, Ventilating  
and Air Conditioning.  
Asbestos Shingles

# BAKER & RAWLS

## ROOFING COMPANY

408-410 W. Davie St. Phone 147

Barco Asphalt Roofing  
Products, Ready-  
Roll and Built-up  
Roofing, Roof Coat-  
ings, Protective  
Paints, Metallic Red.  
Asphalt Shingles  
Water-Proofing

Swain Henry T (Gertrude J) dist mgr h1011 Vance  
Swain Herbert L (Olena M) lawyer h121 N Person apt 1  
Swain Jesse L (Addie P) trav slsmn h312 Cutler  
**SWAIN JOHN P (Mary A), Sec-Treas The Merchants' Assn Inc and Ra-  
leigh Golf Assn Inc, h1108 Glenwood av, Tel 2269**  
Swain Lenore clk Occidental Life Ins Co of Raleigh N C r322 Oakwood av  
Swain Louise H sten CP&L Co r322 Oakwood av  
Swain Margt clk Rex Hosp r120 Pace  
Swain Meredith sch tchr r912 W Cabarrus  
Swain The apts 121 N Person  
Swan Nell matron The Methodist Orphanage r do  
Swart Helen L Mrs clk r213 Hillsboro  
Swart Murray S (Lillian O) tob buyer r126 Forest rd  
Swift & Co Errel C Napier mgr whol meats S West cor Martin  
Swindell Gilbert P (Elise A) office mgr Staudt's Bakery h111½ Cham-  
berlain  
Swindell J Edw (Florence) dentist 123 W Hargett R718 h2100 Fairview rd  
Swindell Marguerite (wid D Chas) r312 E Martin  
Swindell Wm A (Lucille) plant opr Kearns Ice & Coal Co h219 S East  
Swink Ernest lab r422 N Person  
Swink Mary B mlnr r422 N Person  
Sykes Claude S (Kizzie) carp h111 Firwood av  
Sykes E Carlyle (Marie G) carp h10 W Dixie dr  
Sykes Edw R student r1922 Hillsboro  
Sykes Jasper P plmbr r111 Firwood av  
Sykes Mary O Mrs clk N C Home Ins Co of Raleigh r Millbrook N C  
Sykes Vance (c) lab h316 Seawell av  
Syme Andrew (Mary E) trav frt agt SAL Ry h230 E North  
Syme Geo F (Harriet H) civ eng State Hwy Comn h226 E North  
Sym's Bessie (c) dom h1012 New Bern av  
Synaker Lawrence (c) r15 W Worth  
Syril Jos (c; Margie S) porter Hotel Carolina r510 S Person  
Tabernacle Baptist Church Rev Forrest C Feezor pastor 221 E Hargett  
Tabon Louis B (c) blksmith 410 Tarboro rd r1307 E Jones  
Taborn Bertha (c) dom r117 Idlewild av  
Taborn Davis (c) lab r117 Idlewild av  
Taborn Walter (c) lab r94 Cross  
Taborn Wm (c; Cornelia) lab h117 Idlewild av  
Tabron Jas (c; Emma) lab h313 Freeman  
Taft Annie (c) cook r623 Cannon  
Taft Clinton (c) r623 Cannon  
Taggart Walter Belle sten State Governor r200 E Edenton apt 5  
Talbert Mary Home The (c) Addie Onley matron 750 S Wilmington  
Taliaferro Thos L (Jane M) clk r512 N Blount  
Talley Ida M (Talley's Luncheonette) r704 N Bloodworth  
Talley Wm E (Lila G) whse supt Southeastern Compress & Whse Co h314  
Hillsboro apt 5  
Talley's Luncheonette (Ida M Talley, Daphne Rouse) restr 115 W Martin  
Tally Cath (c) cook r419 N West  
Talton Evelyn V r134 New Bern av  
Talton John E (Mollie L) pntr h315 S McDowell  
Talton Leon T (Mildred S) pharm Langdon's Pharmacy h1213 Hillsboro  
apt 7  
Talton Mittie M student r315 S McDowell  
Tan Leon (c; Edna M) waiter r10 S State  
Tankersley Ellsworth H r1113 Mordecai dr  
Tann Priscilla (c) maid 302 Park av  
Tanner Jerry (c; Bettie) lab r312 Maple  
Tannery Alf F (Ida L) ticket agt Union Depot h411 Glenwood av  
Tannery Homer O (Mae S) ticket agt Union Depot h605 Cutler  
Tant Coley I r907 Halifax  
Tant Estelle Mrs sten Central Investment Corp r225 E Lane  
Tant Frank C r220 W Morgan  
Tant Laura R (wid Frank B) r220 W Morgan  
Tant Lois V r907 Halifax  
Tant Lonie textile wkr r907 Halifax  
Tant Manuel (Ruth E) h312 E Edenton  
Tant Mary textile wkr r907 Halifax  
Tant Myrtle waitress The Mecca Luncheonette r323 E Morgan  
Tant Thos F textile wkr r907 Halifax  
Tant Viola textile wkr h907 Halifax  
Tar Heel Barbecue (Coen S Smith) 410 S Wilmington  
Tarlton Peggy Mrs mgr Modern Fur Shop r120 S McDowell  
Tash S H weaver r1109 Harp  
Tate Alex (c; Ellen) lab h409 Bledsoe av



**CHARLES E. JOHNSON**ALL KINDS OF INSURANCE  
BONDS

804 ODD FELLOWS BUILDING

PHONE 182

Tate Annie E (wid Jay W) r2201 Ridgecrest  
 Tate Della (c) h411 W South  
 Tate Edw (c; Emma) exp 316 Fowle h do  
 Tate Frances S (c) sch tchr r316 Fowle  
 Tate Grover (c) lab r609 Freeman  
 Tate Henry (c; Mary) farmer h609 Freeman  
 Tate Joshua (c; Charlotte) porter Gulf Refining Co h908 S East  
 Tate Margt (c) cook r701 S Swain  
 Tate Mary (c) dom h322 Maple  
 Tate Norene V (c) tchr Crosby-Garfield Sch r335 W South  
 Tate Sissie (c) Indrs h614 E South  
 Tate Thos (c) lab r609 Freeman  
 Tatum Colyar S (Maude) sec-mgr Pilot Mills Co h801 N Blount  
 Tatum Eva A tchr Crosby-Garfield Sch r729 S Blount  
 Tatum Marian C director of dramatics r801 N Blount  
 Tatum Reuben L (Maude McC) div eng SAL Ry h2510 Vanderbilt av  
 Taylor Addie (c) dom r743 Smithfield av  
 Taylor Adomas T clk The Great A & P Tea Co 1628 Glenwood av  
 Taylor Albert (c; Rosa) porter h704 Smith  
 Taylor Alice (c) r511 S McDowell  
 Taylor Alice (wid Benj F) r123 E Edenton  
 Taylor Allie G (wid Reuben M) r1805 Bickett blvd  
 Taylor Alton (c) lab r743 Smithfield av  
 Taylor Andrew (c; Effie) hlpr h511 S McDowell  
 Taylor Anna (c) Indrs h724 Branch  
 Taylor Bell A Mrs state statistician r 221½ Forest rd  
 Taylor Bertha (c) waitress The Mary-Ellen Tea Room r810 E Davie  
 Taylor Billie C Mrs r404 S Dawson  
 Taylor Blanche S tchr Hayes-Barton Sch r2126 Country Club dr  
 Taylor Carl C (Euphie R) ins agt h19 Furches  
 Taylor Cary B (Theodora A) bridge maintenance eng State Hwy Comn r  
 White Oak rd  
 Taylor Chas (c; Annie B) janitor h606 E South  
 Taylor Chas I (Lena V) liquidator h1922 Sunset av  
 Taylor Cornelia (c) Indrs r313 E Lenoir  
 Taylor Coy (Lillie M) h315 S Bloodworth  
 Taylor Daisy (c) dom h1119 Branch  
 Taylor Douglas (c; Cora) hlpr h422 Patterson la  
 Taylor Edith (c) r511 S McDowell  
 Taylor Edw (c; Sarah) lab h1310 E Jones  
 Taylor Ella (c) h102 Smithfield  
 Taylor Emma (c) dom h810 E Davie  
 Taylor Emma (c) dom h1308 E Jones  
 Taylor Eug M (Gladys) sismn Coml Printing Co h1805 Bickett blvd  
 Taylor Exum (c) lab h614 Chamberlain  
 Taylor Frank (c; Viola) farmer h1107 Parker  
 Taylor Franklin (c; Viola) lab h713 2d av  
 Taylor Geo H (Minnie M) plmbr h1006 E Jones  
 Taylor Gladys r5 Dixie Trail apt 3  
 Taylor Hannah (c) maid Sir Walter Hotel r527 S Person  
 Taylor Harold J (c; Vera) dish washer S & W Cafeteria r810 E Davie  
 Taylor Harry A (Thelma) clk R & W Grocerteria r502 S Salisbury  
 Taylor Henderson (Catherine S) firemn Truck Co No 1 h856 W Morgan  
 Taylor Henry (c) lab r810 E Davie  
 Taylor Henry (c; Annie) lab h704 E Jones  
 Taylor Hilliary (c; Annie) lab h527 Cannon  
 Taylor Horace D (Pearl) projectionist The Wake Theatre h213 E Hargett  
 Taylor Hugh E mgr Bolton Dixie Leather Co r Mansion Park Hotel  
 Taylor Ila Mrs r Wake County Home  
 Taylor J Arth (c; Lillie M) bellmn Sir Walter Hotel h511 W South  
 Taylor J Wesley C r1114 New Bern av  
 Taylor Jack (Etheline) tailor Hiker Bros h606 Sasser  
 Taylor Jas (c) del mn The Community Store r739 S Blount  
 Taylor Jas (c; Maggie) fl clnr r710 Ellington  
 Taylor Jas (c) lab r710 S McDowell  
 Taylor Jas G (c; Mildred; North State Club) h1212 Garner rd  
 Taylor Jas P (M Etta) blrmkr SAL Ry h1218 Filmore  
 Taylor John G clk r217 N Wilmington  
 Taylor John T (Lena S) pres Taylor's h303 New Bern av  
 Taylor John W (c; Annabelle) lab h1511 New Bern av  
 Taylor Jos (Thelma B) mech City Ice & Fuel Co r County  
 Taylor Josephine (c) dom r530 E Davie  
 Taylor Katie (c) dom h1409 E Jones  
 Taylor Kenneth waiter Chas Lovell r313 S Bloodworth  
 Taylor Lannie (wid Wm T) r555 E Martin

20 WEST HARGETT STREET

PHONE 370

**THOMPSON ELECTRICAL CO.****Contractors and Supplies**HOUSEHOLD APPLIANCES  
AND RADIO SETS

# V. O. PARKER CO.

REAL ESTATE  
INSURANCE—RENTALS—LOANS

125 South Salisbury Street

Phone 2257

Taylor Leonard L (Etta M) carp State Hwy Comn h17 Dixie Trail  
 Taylor Linwood (c) lab r206 Branch (SPk)  
 Taylor Lizzie (c) lndrs r591 E Cabarrus  
 Taylor Mabel (c) dom r115 E Cabarrus  
 Taylor Marie (c) r511 S McDowell  
 Taylor Marjorie sten State Hwy Comn r409 N Bloodworth  
 Taylor Martilla (c) cook r1008 E Martin  
 Taylor Mary (c) dom h7 College  
 Taylor Mattie G sten John B Danieleley r Y W C A  
 Taylor McKinley (c) truck driver r710 S McDowell  
 Taylor Mildred (c) sch tchr r310 Heck  
 Taylor Minnie (c) cook r1304 E Lenoir  
 Taylor Moody E (Ruth B) driver Strop Taxi Co r214 S Harrington  
 Taylor Mott J (Emma) slsmn r7 Rosemary  
 Taylor Narvie (c) dom r1303 Hill  
 Taylor Nellie (c) lndrs h510 E Cabarrus  
 Taylor Ollie G (wid Reuben M) r1805 Bickett blvd  
 Taylor Otis B (Ruby A) prof h115 Chamberlain  
 Taylor Pearl L Mrs private sec State Ins Dept h Bedford av nr Dixie Trail  
 Taylor Ransome S (c; Mary) h710 S McDowell  
 Taylor Reuben H (c; Tempie) janitor W U Teleg Co h323 Pugh  
 Taylor Rita A clk State Industrial Comn r123 E Edenton  
 Taylor Robt (c) porter New Administration bldg h743 Smithfield av  
 Taylor Robt E clk Piggly Wiggly r105 W Hargett  
 Taylor Rockie L student r5 Pogue  
 Taylor Roosevelt (c) driver H Steinmetz r1308 E Jones  
 Taylor Rosa (c) lndrs r530 E Davie  
 Taylor Roy (c) lab r12 E Hayti al  
 Taylor Roy G (Pearl L) collr Sir Walter Chevrolet Co h Bedford av nr Dixie Trail  
 Taylor Roy H P mgr Southeastern Optical Co Inc r Lewisburg rd  
 Taylor Ruth (c) sch tchr r710 S McDowell  
 Taylor Saml F (Bell A) city tax liser h221 Forest rd  
 Taylor Sarah (c) r1307 E Lane  
 Taylor Sarah (c) dom r1308 E Jones  
 Taylor Susan (c) dom h310 Heck  
 Taylor Susan A (c) dom h612 E Cabarrus  
 Taylor T D slsmn Staudt's Bakery 102 Harrison av  
 Taylor T Gordon (Lila E) policemn h716 Devereux  
 Taylor Tarlton W (Mildred A) firemn h1816 Oberlin rd  
 Taylor Theo (c) bellmn Sir Walter Hotel r810 E Davie  
 Taylor Thos (c; Ethel) firemn h206 Branch (SPk)  
 Taylor Viola (c) maid 1604 Scales  
 Taylor Viola (c) student r323 Pugh  
 Taylor Virginia P (wid Philip) h413 N Wilmington  
 Taylor Walter (c) lab r7 W Hayti av  
 Taylor Walter (c; Corina) truck driver Red Band Co Inc h1307 E Lane  
 Taylor Walter F r303 Fayetteville 3d fl  
 Taylor Wm (c) janitor Masonic Temple h409 Patterson la  
 Taylor Wm (c; Ella) lab h739 S Blount  
 Taylor Wm (c) lab r206 Branch  
 Taylor Wm (c) lab r812 E Davie  
 Taylor Wm (c; Mabel) lab h418 S Person  
 Taylor Wm E (Lina P) mgr Otis Elevator Co h3129 Stanhope av  
 Taylor Wm H (c; Fannie) porter U S Rubber Products Inc h808 Cotton pl  
 Taylor Willie (c) dom h402 W North  
 Taylor Winnie sten r118 N Wilmington  
 Taylor Zenobia R waitress Green Grill r Y W C A  
**TAYLOR'S, John T Taylor Pres, Ladies Ready-to-Wear, Millinery and Children's Wear, 123 Fayetteville, Tel 2727**  
 Teachey Caroline G pres Teachey-Womble Inc r Ridge rd  
 Teachey-Womble Inc Caroline G Teachey pres women's wear 127 Fayetteville  
 Teague Osceola (c; Eva) pntr h1011 E Martin  
 Teague Ross C (Clara C; The Raleigh Lndry; Teague's Dry Cleaning) h 320 Cutler  
 Teague's Dry Cleaning (Ross C Teague) 1624 Glenwood av br 4 E Martin  
 Teal Mary (c) lndry wkr Acme Lndry r321 Oberlin rd  
 Teasley Melvin (c; Mozelle) lab r510 Smith  
 Teasley Thurman (c; Alta M) lab h510 Smith  
 Tedder Bonnie (c; Bessie) hlpr R L Johnson Motor Co h213 Cannon  
 Tedder Stephen shoe repr Sullivan's Shoe Shop & Hat Clnrs r105 S Dawson  
 Teddy Sarkis gro 105 Lee h do



# MONTGOMERY-MUTART, Inc.

SALES and SERVICE

109-115 South Blount Telephone 2476



Teeter Mary E opr DeShazo Sch of Beauty Culture r312 E Edenton  
 Telfair Mildred B (wid Saml F) h211 Hawthorn rd  
 Telfair Richd B r211 Hawthorn rd  
 Temple Ella D (wid Ransom G) h308 E Martin  
 Temple Fredk W (Mary F) serilogist State Laboratory of Hygeine h1604  
 Fairview rd  
 Temple Jos P (Eliz) prod 320 S Blount h1325 Sycamore  
 Temple Jos W (Sabra) prod r1325 Sycamore  
 Temples Arth (Ada) carp h510 N Dawson  
 Temples Ira textile wkr r510 N Dawson  
 Templeton Alf J (Roberta O) lawyer 320 S Salisbury R506 h311 Hillcrest  
 rd  
 Templeton Jas M lawyer 320 S Salisbury R311 r Cary N C  
 Templeton R Benj (Louise H) lawyer 320 S Salisbury R311 h418 N Per-  
 son  
 Tennant Corliss W r11 W Jones  
 Tennant Richd K (Ella T) eng h11 W Jones  
 Tent Sisters' Hall (c) 811 Cannister  
 Terrell Alex (c) lab r905 Manly  
 Terrell Benj P (Minnie B) sls supvr CP&L Co h717 S Boylan av  
 Terrell Carrie (c) dom r1511 Pender  
 Terrell Cassie (c) lab r41 Bragg  
 Terrell Chas (c) msngr Miles Elec Shoe Shop r1304 S Person  
 Terrell Eliza (c) maid Hotel Carolina r1304 S Person  
 Terrell Ella (c) r14 McKee  
 Terrell Ella M (c) dom r14 McKee  
 Terrell Ellen (c) dom r1511 Pender  
 Terrell Erma W Mrs sten Bynum Printing Co h206 E Jones apt 103  
 Terrell Frank S (Erma W) driftsmn CP&L Co h206 E Jones apt 103  
 Terrell Hal M (Nancy R) trainmstr SAL Ry h1011 Park dr  
 Terrell Janie (c) h41 Bragg  
 Terrell Lawson (c; Alta M) lab r1003 Fayetteville  
 Terrell Lizzie Z tchr Barbee Sch r18 W Peace  
 Terrell Mamie (c) dom h1108 Hill  
 Terrell Robt L clk r18 W Peace  
 Terrell Roman (c) lab r1304 S Person  
 Terrell T Marion slsmn r18 W Peace  
 Terrell Tilmon (c) lab r1304 S Person  
 Terrell Walter (c; Eliza) lab h1304 S Person  
 Terry Danl W (Eva G) chf tax div h212 New Bern av  
 Terry David (Mary H) slsmn h1408 Glenwood av  
 Terry Ethel (c) sch tchr r624 E Worth  
 Terry Eug F (c) presser Quality Clnrs & Dyers r624 E Worth  
 Terry F Lee (Margt S) (Adams & Terry) h116 Harding  
 Terry Geo W (c) porter Boylan-Pearce Co Inc h624 E Worth  
 Terry Jas (c) lab r624 E Worth  
 Terry Johnsie (c) dom r550 E Edenton  
 Terry Kath A Mrs proof reader Bynum Printing Co h221 S Bloodworth  
 Terry Mamie (c) dom r1307 E Lane  
 Terry Mollie W (wid C Jack) r5 Maiden la  
 Terry Telia (c) Indrs h316 Love's al  
 Terry Wm (c) lab r316 Love's al  
**TERRY WM D. State Supt of Public Bldgs & Grounds, Capitol Bldg,**  
**Tels Day 2300, Night 2560, h542 E Martin, Tel 817-W**  
 Terry Wm N gdnr State Capitol r Poole rd  
 Terry Wm T (Kath A) rubber stamps 210½ Fayetteville R5 h221 S  
 Bloodworth  
 Tetter Steph r105 S Dawson  
 Tew Fonzo M (Mathilda J) slsmn Sir Walter Chevrolet Co h14 W Cabarrus  
 Tew John K (Mary S) agt Met Life Ins Co h10 Seawell av  
 Tew Rochelle r14 W Cabarrus  
 Texas Co The Ward Dabney agt blk plant Wake Forest rd nr NS Ry  
 Thacker Anne B sch tchr r1031 W South  
 Thacker Lacy R (Laura T) h1031 W South  
 Thaggard H Leroy (Eliz K) solr Sanitary Lndry h442 N Salisbury  
 Tharp Robt (c; Mildred) janitor h1213 S Bloodworth  
 Tharrington Alma E Mrs sten Baptist State Convention h1928 Alexander  
 rd  
 Tharrington Clyde S r Y M C A  
 Tharrington Jas E (Alma E) sten Atlantic Joint Stock Land Bank h1928  
 Alexander rd  
 Tharrington Wm G (Pattie L) agt Home Security Life Ins Co h1411 Wake  
 Forest rd  
 Thaxton Roberta C clk U S Int Rev Office r2100 Hillsboro

P  
A  
R  
K  
E  
R

Transportation  
Co.

FAST  
AND  
DEPENDABLE  
FREIGHT  
SERVICE

HALEIGH, N. C.

228 E.  
MARTIN

# SANDERS MOTOR COMPANY

BLOUNT &amp; DAVIE STS.

PHONES 405 AND 406

Authorized { FORD } Sales and Service  
 { LINCOLN }

Thebault Jos A (Margt C) lawyer 234 Fayetteville R310 h1214 Mordecai dr  
 Theta Kappa Nu fraternity 2230 Hillsboro  
 Thevis Geo (Mozelle) waiter Capotol Restr r107 Harrison av  
 Thiem Cath P r402 Kinsey  
**THIEM JAMES E** (Eula C), Office Furniture and Supplies, Kodaks and Stationery 125 Fayetteville, Tel 135, h1508 Hillsboro, Tel 1792 (See right side lines)  
 Thiem John B (Roberta) City Plumbing Inspr h402 Kinsey  
 Thiem LeRoy (Nina G) clk Occidental Life Ins Co of Raleigh N C h502 Cutler  
 Thiem LeRoy jr clk r502 Cutler  
 Thiem Maurice P student r502 Cutler  
 Thigpen Lois E (c) r1010 Manly  
 Thigpen Rosetta (c) Indrs r207 Bragg  
 Thigpen Zell (c; Nannie) janitor h207 Bragg  
 Third Ward Cafe (c) (Bessie Jones) 203 E Cabarrus  
 Third Ward Service Station (c; Wilson S Lockhart jr and Leonard W Ligon) 500 S Blount  
 Thom McAn Shoe Co Rodolph D Fuller mgr 117 Fayetteville  
 Thomas A Louise dep collr U S Int Rev Office h105 E Edenton apt 101  
 Thomas Alex (c) clothes presser h1113 S Person  
 Thomas Alex (c) lab r307 S Haywood  
 Thomas Alice (c) dom r1113 S Person  
 Thomas Alice H Mrs sec. The Methodist Orphanage r do  
 Thomas Alvis M (A Eugenia) eng h510 Cole  
 Thomas Anna B (wid Howard C) h601 N Bloodworth  
 Thomas Annie (wid John) r101 Lee  
 Thomas Arnold A r610 E Martin  
 Thomas Arth L (Marie P) driver Peerless Clnrs & Dyers h101 Seawell av  
 Thomas B Floyd (Bessie D) auto mech r110 S West  
 Thomas Benj S (c; Ada) h310 W Cabarrus  
 Thomas Berry (c; Henrietta) chauf h409 E Worth  
 Thomas Bessie C Mrs clk State Auditor h127 New Bern av apt 304  
 Thomas Blanco H (c; Ada) taxi driver h318 Hill (College Pk)  
 Thomas Burke (c; Alma) meatctr h560 E Cabarrus  
 Thomas C L slsmn r Mansion Park Hotel  
 Thomas Carl (c) lab r211 Freeman  
 Thomas Carlos C (Zelma) mech US PO h712 Holt  
 Thomas Chas (c) barber John Williams r207 E South  
 Thomas Condley (c) lab r203 Bragg  
 Thomas Cora (c) Indrs r728 S Haywood  
 Thomas Daisy (c) dom r209 N Haywood  
 Thomas Delia (c) cook h200 Pugh  
 Thomas Dempsey (c; Carrie) presser Sir Walter Hotel h510 S Swain  
 Thomas E Estelle (c) instr The Bishop Tuttle Training Sch r do  
 Thomas Edison (c; Sarah) lab h721 S Dawson  
 Thomas Elias (c) h521 Cannon av  
 Thomas Eliz tchr Needham B Broughton High Sch r2248 The Circle  
 Thomas Ellis (Moses Thomas & Bro) h101 Lee  
 Thomas Erdine (c) Indrs r713 S Bloodworth  
 Thomas Fannie K Mrs tchr Murphey Sch r1901 Glenwood av  
 Thomas Flonnie (c) cook 1134 Harvey  
 Thomas Floyd (c; Alice) cook r307 S Haywood  
 Thomas Frances opr Cranford's Beauty Salon r Y W C A  
 Thomas Geo (c) delmn Miles B Birdsong r1113 S Person  
 Thomas Geo (c) lab r307 S Haywood  
 Thomas Geo (Mache G) clk Raleigh Fruit Store h702 E Edenton  
 Thomas Geo H (Annie S) r404 N Boylan av  
 Thomas H Chapin (Beatrice) barber Sanitary Barber Shop h31 E Dixie dr  
 Thomas Harold M (Edith U) br mgr Piggly Wiggly h608 S Boylan av  
 Thomas Helen (c) dom r705 E Martin  
 Thomas Helen L clk r118 S Dawson  
 Thomas Henry (c) lab h307 S Haywood  
 Thomas Horace C instr N C State College r Powell dr Sunset ter  
 Thomas Ila (c) cook h211 Freeman  
 Thomas Inez (c) Indrs h501 E Cabarrus  
 Thomas Iola (c) dom h905 Mark  
 Thomas J Hampton slsmn The Natl Cash Register Co r2400 Fairview rd  
 Thomas Jas (c) lab r1402 E Edenton  
 Thomas Jas E sec-treas J J Fallon Co Inc r2400 Fairview rd  
 Thomas Jas J r1620 Hillsboro  
 Thomas Jas M (Ernestine) clk Central Meat Mkt r715 Boylan dr  
 Thomas John (c) lab r511 Hoke

**CROSS & LINEHAN CO.****CLOTHIERS AND FURNISHERS****324-328 FAYETTEVILLE STREET**

Thomas John A (Eliz S) formn N-SRRCo h1110 Glenwood av  
 Thomas John B (Sallie) spl officer h408 Pershing rd  
 Thomas John C (Myrtle M) driver Carolina Del Service r517 N East  
 Thomas John M (Annie E) inspr h1302 Filmore  
 Thomas Jos (c; Novella) lab h415 W South  
 Thomas Josephine emp State Hosp r do  
 Thomas Kate (c) dom h309 E Lenoir  
 Thomas L Clyde truck driver r219 Hillsboro  
 Thomas Lara (c) dom r1318 (1218) S Bloodworth  
 Thomas Leamon G r413 N Salisbury  
 Thomas Lena (c) Indrs r501 E Cabarrus  
 Thomas Lonnie (c; Beatrice) lab h409 Bragg  
 Thomas Louisa (c) r325 W Martin  
 Thomas Lucy A (wid Emmett W) h610 E Martin  
 Thomas Lula O (wid Jas J) h1620 Hillsboro  
 Thomas Luther C (c; Hazel F) car washer h113 W Lenoir  
 Thomas M Athelena sten Tilghman Motors Inc r510 Cole  
 Thomas Madeline (c) dom r1115 E Lane  
 Thomas Martha (c) r203 Bragg  
 Thomas Mary E extension nutritionist N C State College r221 Hawthorn  
 rd  
 Thomas Milton L (c; Flora B) kpr Elite Social Club h809 S Person  
 Thomas Moses & Bro (Ellis Thomas) gro 341 S Wilmington  
 Thomas Nathaniel O (c; Margt) r310 W Cabarrus  
 Thomas Nola L r610 E Martin  
 Thomas Norman (Florence A) slsmn The Raleigh Gas Co h314 Hillsboro  
 apt 8  
 Thomas Octavia (c) r Wake County Home  
 Thomas Ophelia (c) dom r120 W South  
 Thomas Ora L slswn r6 Concord  
 Thomas Pearl r220½ W Morgan  
 Thomas Pearl (c) cook h234 E South  
 Thomas R Darnell (Bessie C) trav auditor State Auditor h127 New Bern  
 av apt 304  
 Thomas R Gordon (Betty P) r14 S Boylan av  
 Thomas Robt (c) cook r325 W Martin  
 Thomas Robt W (Ellen C) carp h6 Concord  
 Thomas Roy H (Blanche W) div supvr State Dept of Public Instruction  
 h225 Furches  
 Thomas Salina (c) maid 309 N Blount  
 Thomas Saml (c; Addie) lab h705 E Martin  
 Thomas Walter R tractor opr r6 Concord  
 Thomas Walter T (Rosalie) policemn h2001 Clark av  
 Thomas Waver M sten r6 Concord  
 Thomas Wm (c) lab r14 Parham's al  
 Thomas Wm A (Josephine) h413 N Salisbury  
 Thomas Wm P (Madeline) slsmn h1811 Bickett blvd  
 Thomasson Hubert (c; Cleve) lab h1203 S Bloodworth  
 Thomasson Vada (c) r109 Stronach's al  
 Thomerson Aliene atndt State Hosp r do  
 Thompson A A School 565 E Hargett  
 Thompson A Warren chf eng CP&LCo r528 E Jones  
 Thompson Annie L (c) r750 S Wilmington  
 Thompson Arth (c; Lillie) lab r1108 E Martin  
 Thompson B Dewey (Mary) h722 Tucker  
 Thompson Bertha D Mrs nurse Met Life Ins Co h1829 Glenwood av  
 Thompson C David r515 S Harrington  
 Thompson Chas H (Mamie) pntr h214 Linden av  
 Thompson Chas J slsmn Jas E Herring r706 Glenwood av  
 Thompson Cora (c) dom r103 Cross  
 Thompson Coy (c; Marian) sia atndt h1005 Cannister  
 Thompson D W lawyer r1606 Glenwood av  
 Thompson Daisy W, clk N C State College r1117 Hillsboro  
 Thompson David (c; Annie) draymn h402 Oberlin rd  
**THOMPSON DAVID J (Loretta H), Pres Thompson Electrical Co Inc,**  
 h1403 Wake Forest rd, Tel 1303  
 Thompson E M tchr Hugh Morson High Sch r Garner N C  
 Thompson Earl (c) prsr Quality Clnrs & Dyers r301 N State  
 Thompson Earl T (c; Hannah) plmbr h101 Bart  
 Thompson Edith M r515 S Harrington  
**THOMPSON ELECTRICAL CO INC, David J Thompson Pres, Frank E**  
**Thompson V-Pres-Sec-Treas, 20 W Hargett, Tel 370 (See right side**  
**lines)**  
 Thompson Eliz A wrapper Efird's Dept Store r109 E Whitaker Mill rd  
 Thompson Eliz W interior decorator 416 Fayetteville r1117 Hillsboro

# C. H. STEPHENSON MUSIC COMPANY

IF IT'S MUSICAL WE HAVE IT

PHONE 528

Thompson Ennis (Nelle) truck driver h305 Cutler  
 Thompson Ethel M (c) sch tchr r1003 S Person  
 Thompson Fannie H (wid Addison M) h706 Glenwood av  
 Thompson Frances L r1403 Wake Forest rd  
**THOMPSON FRANK E (Lella S), V-Pres-Sec-Treas Thompson Electrical Co Inc, h921 Holt dr (Hayes-Barton), Tel 272**  
 Thompson Fred figmn r31 S Swain  
 Thompson G Herbert billiards h126 S McDowell  
 Thompson Geo H (c; Mary) porter h525 S Haywood  
 Thompson Georgia r6 S East  
 Thompson Georgia (c) dom h1515 E Lane  
 Thompson Grace F Mrs beauty opr Kozy Kat Beauty Shoppe r546 E Jones  
 Thompson Grady (c) lab r1103 E Lane  
 Thompson Henry r YMCA  
 Thompson Henry asst Sir Walter Hotel r1104 Cowper dr  
 Thompson Howard (c) lab r103 Cross  
 Thompson Hugh A (Barbara G; Drs Neal, Thompson & Neal) h1514 Jarvis  
 Thompson Irene Mrs fctywkr r517 W North  
 Thompson J Eug (Rosa B) r106 Glenwood av  
 Thompson J Marvin (Lillie B) slsmn h400 Kinsey  
 Thompson J Patk (Clara A) guard h515 S Harrington  
 Thompson Jack H (Rosa C) mech Strop Taxi Co r410 E Martin  
 Thompson Jacob (Annie B) agt Penn Mut Life Ins Co h1205 Cowper dr  
 Thompson Jesse (c) r231 Freeman  
 Thompson Jessie sch tchr r228 New Bern av  
 Thompson Joanna L (c) dom r525 S Haywood  
 Thompson Joel C (Bertha D) formn US PO h1829 Glenwood av  
 Thompson John (c; Martha) lab h1115 S Bloodworth  
 Thompson John (c) lab r402 Oberlin rd  
 Thompson John (c) porter Sir Walter Drug Store Inc r202 Bart  
 Thompson John R (Margt E) pntr h410 E Martin  
 Thompson John W (Sallie E) slsmn Mut Life Ins Co h1117 Hillsboro  
 Thompson Laura (wid Frank) h546 E Jones  
 Thompson Laura C (wid Alf A) h317 New Bern av  
 Thompson Lillian M r1117 Hillsboro  
 Thompson Lillie (c) dom r312 Freeman  
 Thompson Lula (c) lndrs h205 E South  
 Thompson Luther C (Ruby M) policemn h509 Adams  
 Thompson M Frances sch tchr r109 E Whitaker Mill rd  
 Thompson Mamie (wid Alf) night office sec YWCA r do  
 Thompson Martha sten YWCA r do  
 Thompson Mary F clk r706 Glenwood av  
 Thompson Mattie (c) dom r404 Battle  
 Thompson Michl R (Grace) policemn r546 E Jones  
 Thompson Mildred (c) maid r402 Oberlin rd  
 Thompson Mildred K student r123 Halifax  
 Thompson Minerva (c) h520 S Haywood  
 Thompson Minnie B textilewkr r1126 Harp  
 Thompson Moses (c; Martha) janitor Masonic Temple h410 S Haywood  
 Thompson Moses (c) lab h601 S Haywood  
 Thompson Myrtle C r220 StMary's  
 Thompson Nancy F textilewkr r1119 N Blount  
 Thompson Noani waitress S & W Cafeteria r112 New Bern av  
 Thompson Noel A r706 Glenwood av  
 Thompson O Stedman (Kinsey B) asst comnr rev h107 S Boylan av  
 Thompson Oscar (c) car washer Hayes-Barton Service Sta r1108 E Martin  
 Thompson Paul (c) r609 Cannon  
 Thompson Paul D (Pauline) clk Bon Ton Grocery r217 E Morgan  
 Thompson Robt (c; Carrie) gdnr h67 Cross  
 Thompson Robt (R. Belle) indry supt Raleigh Linen Supply Co h211 E Morgan  
 Thompson Robt (Lizzie) textilewkr h1126 Harp  
 Thompson Robt L (Hattie M) slsmn Pine State Creamery Co h220 St Mary's  
 Thompson Robt L (Cuma Y) slsmn Sir Walter Chevrolet Co r201 N Wilmington  
 Thompson Rosa B Mrs waitress F W Woolworth Co r106 Glenwood av  
 Thompson Rufus D (Lizzie) body repr John W Evans' Son h228 E Morgan  
 Thompson T Hampton (Annie K) frt agt Sou Ry System h123 Halifax  
 Thompson Thos (c; Delia) gdnr h608 StMary's  
 Thompson Tura G sten r1313 Hillsboro  
 Thompson Vassar L r408 S Boylan av

P  
H  
O  
N  
E

**BUICK—OLDS—PONTIAC**  
**CADILLAC—LA SALLE**  
 Factory Authorized Sales and Service  
 General Motors Values  
**COMMONWEALTH MOTOR CO.**

P  
H  
O  
N  
E

1416

421 FAYETTEVILLE ST.

1388

Thompson Victor atty Atlantic Joint Stock Land Bank r208 Forest rd  
 Thompson Wilbert C clk Capital Gro Co r228 E Morgan  
 Thompson Willard R r220 StMary's  
 Thompson Willis H (Effie F) supvr h109 E Whitaker Mill rd  
 Thompson Willis H jr student r109 E Whitaker Mill rd  
**THOMSON C LUPTON Mgr Capital Coca Cola Bottling Co r206 E Park dr, Tel 1225-J**  
 Thomson Geo H (Recreation Club) r126 S McDowell  
 Thorn Aaron (Freda; Thorn's) h323 Hillsboro apt 14  
 Thorn David (Lena) r112 N Bloodworth  
 Thorn Milton B (Rae H) slsmn Thorn's h232 W Hargett apt M-C  
 Thorn's (Aaron Thorn) men's clothing 233 Fayetteville  
 Thornburg John T formn Carolina Pines Garage r Carolina Pines  
 Thorne Edw (c) r Wake County Home  
 Thorne John T v-pres Cotton Growers' Supply Co r Farmville N C  
 Thornton Allen (c; Creasia) lab h1807 B  
 Thornton Benj (c; Lucy) msngr State Governor h110 E Lenoir  
 Thornton Benj jr (c) porter R M Parrott & Son r110 E Lenoir  
 Thornton Chas W (c; Emily) brklyr h2306 Joint  
 Thornton Louise (c) dom r110 E Lenoir  
 Thornton Margt D (c) sch tchr r rear 1002 Oberlin rd  
 Thoroughgood Clyde J (Zelma W) sta mstr Union Depot h229 E Edenton apt 1A  
 Thoroughgood Zelma W Mrs tchr Thompson Sch h229 E Edenton apt 1-A  
 Thorp Gilbert (c; Ellen) lab h319 Washington (College Pk)  
 Thorp Gilbert jr (c) lab r319 Washington (College Pk)  
 Thorp Lelia (c) dom h315 Maple  
 Thorp Marshall (c; Maggie) lab r315 Maple  
 Thorp Otis (c) lab r201 Washington (College Pk)  
 Thorp Pauline (c) dom r201 Washington (College Pk)  
 Thorp Pauline nurse Rex Hosp r do  
 Thorp Robt (c) lab r319 Washington (College Pk)  
 Thorp Wm (c; Ida) lab h201 Washington (College Pk)  
 Thorpe Geo B (c; Emily) whsemn CF&LCo h1410 E Jones  
 Thorpe Hardy (c) r Wake County Home  
 Thorpe Marvin (c; Lucille) lab h109 Maple  
 Thorpe Marylena (c) dom r606 E South  
 Thorpe Moyer (c) lab r719 Saunders  
 Thorson Truman C (Nadine) with N C State College h109 Chamberlain  
 Thrift Chas B (Eula G; James Lbr Co) h2406 Fairview rd  
 Thrift Chas B jr slsmn Hudson-Belk Co r2406 Fairview rd  
 Thrift Kath I sch tchr r2406 Fairview rd  
 Thrift Reuben A (James Lbr Co) r2406 Fairview rd  
 Thrift Wm J student r2406 Fairview rd  
 Throneburg Corice Mrs r220 W Lane  
 Throneburg Oka W (Alma E) ship clk Motor Transit Co h220 W Lane  
 Thrower Ruby (c) cook h124 W Lenoir  
 Thurman Allan C (Dorothy) genl agt Mut Benefit Life Ins Co h702 N Blount  
 Thurman Allan C jr student r702 N Blount  
 Thurston Frank J (Anna E) plstr h520 Cleveland  
 Tighe Wm R (Caroline W) slsmn h3200 Hillsboro apt B-3  
 Tilghman Margt M r425 N Bloodworth  
**TILGHMAN MOTORS INC, Theo C Tilghman Pres, D Shelton Swain V-Pres, Theo C Tilghman Jr Sec-Treas, Hudson and Essex Terraplane Cars, 423-425 S Wilmington, Tel 3801**  
 Tilghman Theo C (Margt M) pres Tilghman Motors Inc h425 N Bloodworth  
 Tilghman Theo C jr (Gwendolyn B) sec-treas Tilghman Motors Inc r425 N Bloodworth  
 Tilghman Wm P slsmn Tilghman Motors Inc r425 N Bloodworth  
 Till Jas H (Thelma K) emp Mitchell Printing Co r115 W Hargett  
 Tillage Aileen (c) r15 Railroad  
 Tillage Effie (c) h15 Railroad  
 Tillage Ivory (c) r15 Railroad  
 Tillery Doris K instr Meredith College r do  
 Tillery Martha r904 Vance  
 Tillery Mary P associate prof Meredith College r do  
 Tillery Paul A student r904 Vance  
 Tillery Ray E (wid Paul A) h904 Vance  
 Tilley Bert Q mgr Direct Adv Service r311 Cutler  
 Tilley E Holt (Lena U) mech Pine State Creamery Co r617 W North  
**TILLEY E LLOYD (Lizzie B), Clerk County Superior Court, Court House, Tel 44, h6 N Bloodworth, Tel 195-W**

ESTABLISHED 1867

**Alfred Williams & Co.**

119 FAYETTEVILLE STREET

ALL PHONES 4100

BOOKSELLERS—OFFICE OUTFITTERS—ENGRAVERS

Tilley Fannie B (c) dom h811 S West  
 Tilley Harvey (c) bellmn r519 S Blount  
 Tilley Hiram S mgr Indry dept Sir Walter Hotel r609 Fayetteville  
 Tilley John L (c; Phyllis G) dean Shaw University h719 S Blount  
 Tilley Wm F jr (Eliz) dept mgr Pender's Stores h522 Oakwood av  
 Tillman Bernard A (Mildred W) mech Joe M White Auto Service r Wake  
 Forest rd nr Whitaker Mill rd  
 Tillman Eliz (wid Geo E) r1110 Harp  
 Tillotson Graham G (Ruby O) ship clk Staudt's Bakery h107 Harrison av  
 Tilly Fannie F r12 Maiden la  
 Timberlake Anna (c) dom r605 Cannon  
 Timberlake Mary L sten Westinghouse Elec Supply Co r Youngsville N C  
 Times Publishing Co John A Park pres-genl mgr Chas B Park v-pres  
 publr The Raleigh Times 209 W Martin  
 Tingen Benj L (Blythe C) emp East Coast Stages Inc r508 Cutler  
 Tingen Lorinda r1519 Sunrise av  
 Tingen Robt W clnr Teague's Dry Cleaning r Apex N C  
 Tingle Dalton M (Louise S) waiter Capitol Restr r323 W Morgan  
 Tinsley W B r Sir Walter Hotel  
 Tipton Laura B (wid Marshall) r2302 Hillsboro  
**TIRE SALES & SERVICE CO INC, S T Martin Sec-Treas-Mgr, Good-**  
**year Tires and Tubes, Exide Batteries, Vulcanizing and Repairing,**  
**Gasoline and Oil, Washing, Polishing, Complete Ignition Service,**  
**"One Stop Service" Hillsboro cor Harrington, Tels 4700 and 4701**  
 Title Guaranty Insurance Co Frank Page pres David A Houston v-pres  
 John N Duncan sec Hugh G Dupree treas 334 S Salisbury 2d fl  
 Todd Claudia (c) nurse StAgnes Hosp r do  
**TODD CURTISS (c), Attorney-at-Law 117 E Hargett, Tel 2050, h1109 E**  
**Davie, Tel 3607-W**  
 Todd J L agt Gate City Life Ins Co r Wake Forest rd  
 Todd Julian D (Annie M) buyer Milner Stores Co h818 Wake Forest rd  
 Todd Lois E sten N C State College r124 N Harrington  
 Todd Morris F (Thelma M) clk R & W Groceteria h402 Cutler  
 Todd Robt G whsemn Milner Stores Co r818 Wake Forest rd  
 Todd Stella clk r435 Cutler  
 Tola Jacob (Mary) cement fnshr h702 W Jones  
 Tolbert Wm (Mamie) pntr h1503 Gavin  
 Toledo Scale Co L Brown Crosby mgr 107 W Martin  
 Toler see also Towler  
 Toler Clyde r500 Cleveland  
 Tomlinson Alex (c) farm hd State Hosp r do  
 Tomlinson Hubert A (Vera W) spl agt Fidelity Mut Life Ins Co h1101  
 Harvey  
 Tomlinson J Vernon (Rosa L) guard State Prison h858 W Morgan  
 Tomlinson Lucy (c) sch tchr r301 N State  
 Tompkins Nellie (wid Verner C) clk r200 E Edenton apt 2  
 Tompkins W Clifton (Sara H) ins adjuster 133½ S Salisbury h1208 Col-  
 lege pl  
 Toney Ezbert C (Leola E) clk Raleigh Salvage Co h719 W Morgan  
 Tong Geo M nurserymn r3 Dixie Trail  
 Tongue Benj (Annie H) dept supt CP&LCo h2101 Glenwood av  
 Tonnofski Mamie buyer Boylan-Pearce Co Inc r308 S Boylan av  
 Toole Clarence A (c) sch tchr r1005 S Person  
 Toole Hattie N (c) sch tchr h1005 S Person  
 Toole R Herndon (c) sch tchr r1005 S Person  
 Toot Walter K (Louise B) carp State Hwy Comn r219 Hillsboro  
 Topping Edw M (Mary C) r124 N Harrington  
 Townes Bertha (c) cook The Mary-Ellen Tea Room h209 Freeman  
 Townes Walter T (c; Bertha) waiter Wright's Cafeteria h209 Freeman  
 Towler see also Toler  
 Towler Annie M slswn r715 W Morgan  
 Towler J Barber (Mary S) chf income tax dept USIntRevOffice and spl  
 agt New England Mut Life Ins Co h1835 White Oak rd  
 Towler Jas J (Minnie B) investments 239 Fayetteville R411 h928 Vance  
 Towler Mary S Mrs office sec N C Merchants Assn h1835 White Oak rd  
 Towler Robt L (Margie B) carp r715 W Morgan  
 Townes Annie (c) maid Mason Beauty Parlor r809 E Hargett  
 Townes Hubert H (c; Saponia C) carrier US PO h323 Cannon  
 Townes Saponia C (c; Yellow Rose Tea Room) r323 Cannon  
 Townes Susan (c) r323 Cannon  
 Townsend Roberta (c) smstrs h908 Manly  
 Townsend The apts 128 N Harrington  
 Townsend Vonved M (Lola R) cond h128 N Harrington apt 2  
 Toye Dorothy r115 Polk  
 Trader Horace B private sec N C Cotton Growers Co-Operative Assn r  
 1827 White Oak rd



H. PAUL YELVERTON, Manager

104 S. DAWSON ST.

**MARTIN-YELVERTON CO.****FUNERAL HOME—AMBULANCE SERVICE**

PHONE 68 and 69

WE ARE NEVER LATE

Trautwein Beatrice C opr Postal-Teleg Cable Co r506 E Pace  
 Travelers' Aid Society Anna P Rogers acting executive sec Union Depot  
 Trent J Earl (Minnie) clk SALRy h521 N East  
 Trent Jos W (Theodora) ins agt r119 W Edenton  
 Trentman Wm H (Marie M) agcy field director Accidental Life Ins Co  
 h304 Hillcrest rd  
 Trevan Dorothy (c) student r212 Fowle  
 Trevan Ella (c) maid r212 Fowle  
 Trevan Fannie (c) dom h620 S West  
 Trevan Ida (c) r404 Battle  
 Trevan Lena (c) maid Professional bldg h212 Fowle  
 Trevan LeRoy (c) chauf r714 Manly  
 Trevan Wm (c; Louise) h714 Manly  
 Tribble Luck (c; Lenora) lab h515 Hick's al  
 Trice Bettie (c) nurse 706 StMary's r do  
 Trice Lewis (c) caddy r625 2d av  
 Trice Marion F (Nell B) asst eng State Board of Health h112 Cox av apt 4  
 Trice Nannie (c) dom r625 2d av  
 Trice Rufus (c; Julia) gdnr h625 2d av  
 Trice Thos (c; Lula) lab h617 Chamberlain  
 Trice Wm (c) prsr Carolina Clnrs Inc r1002 Mark  
 Trigg Harold L (c; Geraldine) in charge Div Negro Education State Dept  
 of Public Instruction r120 E Hargett  
 Trigg L Ruth (c) social wkr r806 Manly  
 Trimble Dennis O (Lillian M) mech East Coast Stages Inc h11 W Dixie  
 dr  
 Triplett Grace nurse Rex Hosp r do  
 Triplett Kenneth D driver Carolina Del Service r10 Enterprise  
 Tripp Aileen clk Occidental Life Ins Co of Raleigh N C r405 New Bern  
 av  
 Trollinger Ida E nurse County and City Board of Health r108 E North  
 Trotter Jas W (Lillie A) h126 S Harrington  
 Trotter Wm T (Carrie M) electn h126 S Harrington  
 Troutman Fred (Isadore S) mech C C Motor Co Inc h205 E Whitaker  
 Mill rd  
 Trowell Chas (c; Sallie) lab h6 Fort al  
 Trowell Essie M (c) cook r717 Manly  
 Troxler Alice (c) h1101 S Person  
 Troy Alberta H (c) nurse StAgnes Hosp r do  
 Troy Geo (c) r307 Fowle  
 Truelove C Gordon lab r524 N West  
 Truelove Hubert L lab r524 N West  
 Truelove Martha F (wid Jos L) h524 N West  
 Truelove Ora slwn Charles Stores Co Inc r209 Fayetteville  
 Truelove R Daylon (Martha J) hlpr SALRy h503 N Dawson  
 Truelove S E solr Sanitary Lndry r510 Jefferson  
 Trull Cora M (wid Jas T) r517 Washington  
 Trull Wm R (Sima R) plmbr h Beech Ridge rd nr Breeze rd  
 Tucker Adam R (Susan M) sec-treas Tucker-Carson Sanitarium h1600  
 Pine View  
**TUCKER ALBERT W (Amy S), Business Mgr Saint Mary's School and  
 Junior College h Saint Mary's Campus 900 Hillsboro, Tel 3721**  
 Tucker Alf (c) farm hd State Hosp r do  
 Tucker Andrew (c; Lonie) lab h530 S Bloodworth  
 Tucker Annette R private sec r107 N Boylan av  
 Tucker Annie C r1616 Ambleside dr  
 Tucker Caroline E sten N C State College r900 Hillsboro  
 Tucker-Carson Sanitarium Adam R Tucker sec-treas 126 Halifax  
 Tucker Celedon D with G S Tucker & Bros Inc r420 N Blount  
 Tucker Danl (c; Lizzie) bill poster Genl Outdoor Adv Co Inc r318 E Cab-  
 arrus  
 Tucker Edgar R v-pres G S Tucker & Bros Inc r107 N Boylan av  
 Tucker Eliz G tchr StMary's Sch r do  
 Tucker Fabius (c; Cora) musician h105 Idlewild av  
 Tucker G S & Bros Inc Garland S Tucker pres Edgar R Tucker v-pres  
 J Harvey Eason sec-treas furn 112 E Hargett  
 Tucker Garland S (Tola M) pres G S Tucker & Bros Inc r420 N Blount

**A. LEE RAWLINGS & COMPANY****CERTIFIED PUBLIC ACCOUNTANTS**

Audits—Systems—State and Federal Taxation

102 West Hargett St.  
Telephone 3239**The Raleigh Building and Loan Association**

A HOME FOR YOUR SAVINGS

# CONNOR & RUFFIN

GENERAL INSURANCE

SURETY BONDS

Commercial National Bank Building

Telephone 2637

Tucker Harry prof N C State College h20 Logan ct  
 Tucker J Granberry (Winston & Tucker) r422 N Blount  
 Tucker J Powell Rev (Susan B) pastor First Baptist Ch h3410 Hillsboro  
 Tucker Jas (c; Victoria) truck driver h715 E Davie  
 Tucker Janet R sten G S Tucker & Bros Inc r420 N Blount  
 Tucker Jesse (c) cook r512 E Martin  
 Tucker John W (c; Ada E) firemn h1016 S Person  
 Tucker Lena H (wid Henry McK) h107 N Boylan av  
 Tucker Lina B sch tchr r205 Brooks av  
 Tucker Lizzie L (c) drsmkr 219 E Lenoir r do  
 Tucker Lottie dep collr USIntRevOffice r320 E Edenton  
 Tucker Maggie C (c) sch tchr r219 E Lenoir  
 Tucker Mamie (c) smstrs h1206 S Walnut  
 Tucker Maria r1616 Ambleside dr  
 Tucker Mary r501 New Bern av  
 Tucker Mary (c) dom h608 Wynne  
 Tucker Mary E student r107 N Boylan av  
 Tucker Mary H sten Job P Wyatt & Sons Co r320 E Edenton  
 Tucker Norman L barber Morgan's Barber Shop r RD 1  
 Tucker Opal r208 Bickett blvd  
 Tucker Raphael (c) lab h820 Fayetteville  
 Tucker Richd C student r900 Hillsboro  
 Tucker Robt (c) porter Neiman's Inc r805 Manly  
 Tucker Sallie H (wid Otis A) typist County Register of Deeds h554 New  
 Bern av  
 Tucker Susanne B r107 N Boylan av  
 Tucker Thelma (c) student r1016 S Person  
 Tucker Thos M (Addie M) textile r1130 Harp  
 Tucker Walter C (Margt S) pres-sec-mgr Carolina Hdw Co Inc h504 Fay-  
 etteville  
 Tucker Walter C jr dept mgr Carolina Hdw Co Inc r504 Fayetteville  
 Tucker Wm (c) firemn State Hosp r do  
 Tucker Wm C (Janie) textile wkr h1129 Harp  
 Tunstall Irving J (Winnie E) driver East Coast Stages Inc h411 E Har-  
 gett  
 Tunstall Jas T auto repr 130 E Morgan r Rock Quarry rd  
 Tunstall R Thos uphol John W Evans' Son r RD 2  
 Tunstall Roy O pntr John W Evans' Son r RD 2  
 Tupper Memorial Baptist Church (c) Rev Chas C Jones pastor 501 S  
 Blount  
 Turbeville Jos E (Kathleen L) tmkpr SALRy h306 Pace  
 Turley Bernice sten Crescent Ins Agcy Inc r327 New Bern av  
 Turnage Lillie M (c) dom r512 E Cabarrus  
 Turner A B Mrs matron State Prison r do  
 Turner Alice H sten r119 Pace  
 Turner Belle (c) dom r1310 Oberlin rd  
 Turner Benj (c) lab h1102 Oakwood av  
 Turner Bertha (c) dom h627 Church  
 Turner Burlena (c) dom r333 Cannon  
 Turner Clementine (c) r1312 Oberlin rd  
 Turner Dock (c; Ethel) brklyr h722 Saunders  
 Turner Edw T (Bertha E) auto mech h705 W South  
 Turner Edwin E (c; Lula E) chauaf h313 E Lenoir  
 Turner Ellen (c) lndrs r1101 S Person  
 Turner Etta (c) h508 Saunders  
 Turner Frank B (Hulda) instr N C State College h2404 Everett av  
 Turner Frank R (S Eliz) rep railroad dept Provident Life & Accident  
 Ins Co h103 Aycock  
 Turner Geo S (Stella G) slsmn h1912 MacCarthy  
 Turner Geo S jr tester r1912 MacCarthy  
 Turner Grandison (c) lab h1310 Oberlin rd  
 Turner Harold S (Margt C) eng Professional bldg h301 W Whitaker Mill  
 rd  
 Turner Harry (c) sta firemn r322 Battle  
 Turner Henry G phys 123 W Hargett R707 r White Oak rd  
 Turner Howard H (Mabel T) clk US PO h2248 The Circle  
 Turner J Jerome (c; Tulia) h1002 Oberlin rd  
 Turner Jas (Mary) slsmn r320 W Morgan  
 Turner John (c; Mary) whsemn The Great A & P Tea Co h212 E Len-  
 oir  
 Turner Junius D (Lula B) clk h103½ N Boylan av  
 Turner Lillian E clk State Atty-Genl r110 Brooks av  
 Turner Loula S Mrs buyer Boylan-Pearce Co Inc h516 E Lane  
 Turner Lovie G (wid Wm C) h305 Cutler  
 Turner Mabel Mrs tchr Hayes-Barton Sch r2248 The Circle  
 Turner Mamie C clk State Governor h110 Brooks av  
 Turner Margt (c) student r1306 Oberlin rd

# THOMAS H. BRIGGS & SONS, Inc.

The Carolina's Oldest Wholesale and Retail  
Hardware House

Turner Margt C Mrs sten NSRRCo h301 W Whitaker Mill rd  
Turner Mary H (wid Wm M) h202 W Edenton  
Turner Mary J (c) r1002 Oberlin rd  
Turner Mildred E (c) r1312 Oberlin rd  
Turner N Fletcher jr mgr Raleigh Orange Crush Bottling Co r1537 Caswell

**TURNER NUMA F (Kate Y), County Sheriff Court House, Tel 506 and Prop Raleigh Orange Crush Bottling Co, h1537 Caswell (Hayes-Barton), Tel 950-J**

Turner Rachael r320½ W Morgan  
Turner Ralph W (Mary W) driver Capital City Lndry h549 E Hargett  
Turner Richd D (Florrie M) civ eng State Hwy Comn h205 Brooks av  
Turner Robt (c) student r1306 Oberlin rd  
Turner Robt (c; Della) tinner h1306 Oberlin rd  
Turner Roella D (wid J Milton) r2116 Ridgecrest  
Turner Ronald E whsemn Wilson & Co r216 Ashe av  
Turner Rosalie P office sec State Hwy Comn r540 N Blount  
Turner Seaton G (c; Mildred) carrier U S PO h1312 Oberlin rd  
Turner Seaton G jr (c) student r1312 Oberlin rd  
Turner Stella G Mrs ftr Boylan-Pearce Co Inc h1912 MacCarthy  
Turner Susan (c) dom r2209 Barber  
Turner Taft (c; Mabel M) delmn Royal Baking Co r1201 E Lane  
Turner Thos H (Sudie E) planter h119 Pace  
Turner Vada (c) dom r117½ N State  
Turner Viola (c) r508 Saunders  
Turner W Lester bkpr r1006 Benjamin  
Turner Wm (c; Zepora) waiter h2209 Barker  
Turner Wm B (c; Margt) instr Shaw University h713 S Blount  
Turner Wm H (Pauline) cond h300 Jackson  
Turner Wm H (Loula S) buyer h516 E Lane  
Turner Wm M jr r202 W Edenton  
Tutor Phelbert H (Annie L) barber Masonic Temple Barber Shop h209 N Salisbury

Tuttle G Frank driver R E Quinn & Co r225 Summitt av (Caraleigh)  
Tuttle Ira G (Bessie) mgr Dixie Culvert & Metal Co h2708 Lochmoor dr  
Tutwiler Henry C r218 S Harrington

Twiddy W Chas student r2236 The Circle  
Twiddy Wm C (Goldie A) slsmn h2236 The Circle  
Twiggs S Warren (Ruth) feed dr h2310 Fairview rd  
Twisdale Sarah slswn r212 S Blount  
Twisdell Henry F (Virginia B) floor fnshr h14 S Swain  
Tyler Alex (c) clothes prsr r418 S Haywood  
Tyler Artelia (c) lndrs r1009 Fayetteville  
Tyler Clara (c) dom r911 Oberlin rd  
Tyler Henry (c) lab h1509 E Jones  
Tyler Leon (c) r201½ W South  
Tyler Mary (c) dom r1509 E Jones  
Tyler Napoleon B (Ruth) veterinarian U S Bureau of Animal Industry r6 E Lane

Tyler Susie S (c) dom r713 2d  
Tyler Wm (c) lab h911 Oberlin rd  
Tyler Wm E (Sarah E) service mn h202 Groveland av  
Tyndall Clara sec Chas E Johnson r YWCA  
Tyndall Junius B (Evie) barber Sir Walter Barber Shop h711 Florence  
**TYNER A M CO (Archie M Tyner) Storage and Accessories, U S L Batteries, Automotive and Electrical Service, 24 Hour Service 126-128 E Morgan, Tel 1406 (See page 27)**

Tyner Archie M (Annie P; A M Tyner Co) h1902 Fairview rd  
Tyner Bunyan Y prof Meredith College r do  
Tyner Gladys E bkpr A M Tyner Co r1902 Fairview rd  
Tyner Jas D (Eliz) auto mech h316 W Jones  
Tyner Kate instr State Sch for the Blind and the Deaf r do  
Tyner M Elmerse emp A M Tyner Co r1902 Fairview rd  
Typographical Union Sydney O Garrison sec meets 1st Sunday afternoon 110½ E Hargett

Tyson Agnes F (c) dom r6 Lee  
**TYSON CLAUDE P, Sec-Treas Boylan-Pearce Co Inc, r1011½ Park dr,**  
Tyson Frank L Rev (c; Lenora) h114 Hill (College Pk)  
Tyson Grace atndt State Hosp r do  
Tyson Neal J (Goldie) sten The News & Observer r602 S Salisbury  
Tyson Thos r1816 Oberlin rd  
Tyson Viola (c) lndrs h120 Bledsoe av  
Ueltschi N Eliz r415 N Salisbury  
Ueltschi Wm T (Nannie E) msngr State Treas h415 N Salisbury  
Umphlett Grace student nurse Rex Hosp r do

Chamber of Commerce

CITY DIRECTORY LIBRARY

FREE REFERENCE

17 W. Davie

# BOYLAN-PEARCE CO.

NORTH CAROLINA'S MOST EXCLUSIVE DEPARTMENT STORE  
PHONE 4020

Umphey Wm (c; Lillie) lab h720 Branch (SPk)  
 Umstead Allen (c) lab h1288 (1289) E Edenton  
 Umstead Elnora (c) dom r218 S Tarboro  
 Umstead Felix auto mech r17 N West  
 Umstead J Earle dep collr US Int Rev Office r10 Seawell av  
 Umstead Mary (c) lndrs h218 S Tarboro  
 Umstead Wm (c; Annabelle) draymn h1207 Pender  
 Underhill Edwin M (Corinna) sub carrier U S PO r Knightdale N C  
 Underhill Paul M gro 134 Lincoln dr h do  
 Underwood Aubrey L slsmn r510 Jefferson  
 Underwood Caroline P (wid Geo B) h521 N Bloodworth  
 Underwood Dora Mrs r224 E Martin  
**UNDERWOOD, ELLIOTT, FISHER CO.** Noble L Hackney Slis Mgr.  
 Typewriters, Adding and Accounting Machines 329 Fayetteville, Tel  
 380  
 Underwood H Aubrey (Rosa L; Underwood & Maxwell) pres N C Hotel  
 Co and v-pres-treas Sou Hotels & Apts Corp h208 Forest rd  
 Underwood Mary r501 New Bern av  
 Underwood Myrtle A prin Hayes-Barton Sch r113 S Harrington  
**UNDERWOOD OLEN J** (Marjorie E), Mgr Sanitary Laundry, h510 Jef-  
 ferson, Tel 1081-M  
 Underwood Placide H sten Jos B Cheshire jr r113 S Harrington  
 Underwood Sallie (wid Jas E) h113 S Harrington  
 Underwood Walter hlpr r311 W Jones  
 Underwood & Maxwell (H Aubrey Underwood, Allen J Maxwell jr)  
 archts 232 W Hargett  
 Union Baptist Church (c) Rev Jas J Jones pastor 600 Saunders  
 Union Barber Shop (Geo R Farlow) 7 Exchange pl  
**UNION BUS STATION**, Marshall E Newton Agent, 131-133 W Martin,  
 Tels 447 and 3386  
 Union Bus Station Soda Fountain (O LeGrand Ellington) 131 W Martin  
 Union Carbide Sales Co Floyd C Price mgr 1115 W Lenoir  
**UNION CENTRAL LIFE INSURANCE CO**, Geo Y Ragsdale Mgr, 801-  
 804 Coml Natl Bank Bldg, 20 E Martin, Tel 475  
 Union Depot Clyde J Thoroughgood sta mstr S Dawson nw cor Martin  
 Union Depot Baggage Room Ernest P Cain bge agt Union Depot  
 Union Grill Wm L Woltz mgr restr 301 W Martin  
 Union Herald The Capital Printing Co publr weekly newspaper 105 E  
 Hargett  
 Union Labor Hall 110½ E Hargett  
 Union Motor Express Terminal Henry B Brewer mgr 320 W Lane  
 Union News Co Ralph J Scott mgr Union Depot  
**UNION PLUMBING & HEATING CO** (Rufus Pool) If Our Work Suits  
 You Tell Others. If Not, Tell Us, Quality and Service Guaranteed  
 103 E Morgan, Tel 755  
 Union Provision Co (Wm G Goodwin) gros 719 Devereux  
 Union Reformer The (c) Alonzo B Johnson managing editor newspaper  
 748 S Wilmington  
 Union Square head of Fayetteville on which is located Capitol bldg  
 United Church The Rev J Edw Kirby pastor Hillsboro cor N Dawson  
 United Order Tent Sisters of Raleigh (c) meets 811 Cannister  
 United Press Assn Robt A Erwin mgr Jas S Bealle jr night editor 116½  
 W Martin  
 United Repeal Council of North Carolina Hon Walter Murphy executive  
 sec Hotel Carolina  
 United Spanish War Veterans meets 2d Wednesday 7:30 p m 15 W Har-  
 gett  
 United States Fidelity & Guaranty Co of Baltimore Md J Grove Pardee  
 adjuster claim dept 234 Fayetteville R303  
**UNITED STATES GOVERNMENT**  
**FEDERAL BUILDING, 300-314 Fayetteville**  
 Army Organized Reserves Dan B Floyd capt Federal Bldg 2d fl  
 Army Recruiting Office Roy W Younger sergt in charge Federal Bldg  
 2d fl  
 Bureau of Animal Industry Arden L Hirleman in charge Agricultural  
 Bldg  
 Bureau of Public Roads Geo T MacNab senior eng 111 E Morgan  
 Civil Service Examiners John B Martin sec local board Federal bldg 2d  
 fl  
 Commissioner Robt A Kohloss Federal bldg 2d fl  
 Crop Production Loan Office Chas W Kirby state supvr 7 W Davie  
 Department of Agriculture Warehouse Act Wm R Windes whse exam-  
 iner Agricultural bldg  
 District Court Eastern District of North Carolina Hon Isaac Meekins  
 judge Saml A Ashe clk Federal bldg 2d fl

# DURHAM LIFE INSURANCE CO.

HOME OFFICE: RALEIGH, N. C.

## ORDINARY AND INDUSTRIAL

### UNITED STATES GOVERNMENT—Contd

Internal Revenue Office Chas H Robertson collr Mrs Cornelia P Jer-  
man asst to collr J Barber Towler chf income tax dept Raymond  
Earnhart chf field div Grant Hall chf miscellaneous tax div Wm T  
Delamar cash Federal bldg 4th fl

**MARSHAL'S OFFICE, Edgar C Geddie Marshal, 202-204 Federal Bldg  
300-314 Fayetteville, Tel 2779**

National Cemetery Robt L Heatherly supt Rock Quarry rd cor Davie  
Navy Recruiting Station Robt H Maury lieut commander 10 W Martin  
R201

**POST OFFICE, Carl L Williamson Acting Postmaster, Henry L Howell  
Asst Postmaster, 300-314 Fayetteville cor Martin, Tel 401**

Post Office Inspector Clarence H Heffner Federal bldg 3rd fl  
Post Office State College Station Lula E Parker supt 1904 Hillsboro  
Railway Mail Service Robt S Echerd, Jas S Roberts and Jos A Lugo  
clks transfer office Union Depot

Referee in Bankruptcy Wm B Duncan 20 E Martin R714  
Regional Agricultural Credit Corp John P Stedman executive v-pres-  
mgr 20 E Martin 2d fl

Weather Bureau Lee A Denson meteorologist 135 Fayetteville R404  
United States Rubber Products Inc Bud D Farthing mgr 309 W Martin  
United Steel Co Robt F Fulenwider mgr 303 N West

Upchurch Albert Z r Wake County Home  
Upchurch Allen (c) lab r716 Oakwood av  
Upchurch Allen P h402 E Hargett  
Upchurch Ancis W (wid Wm G) r934 N Boylan av  
Upchurch Annie E cash Postal-Teleg Cable Co r554 E Hargett  
Upchurch Annie G (wid Wm A) h554 E Hargett  
Upchurch Arth (c; Minnie) lab h1313 Holman  
Upchurch Bernice Mrs fnsnr Peerless Chnrs & Dyers h619 W, Cabarrus  
Upchurch Billie V Mrs sten State Local Government Conn h323 Hills-  
boro apt 4

Upchurch C Almon jr reporter The News & Observer r Bland Hotel  
Upchurch Cafe (John C Upchurch) 317 S Blount  
Upchurch Chas C (Lorena M) wtchmn h9 S Swain  
Upchurch Clarence A janitor h545 E Lenoir  
Upchurch Clyde D waiter Upchurch Cafe r317½ S Blount  
Upchurch Corinna (c) r621 Cannon  
Upchurch Dallas H r1114 New Bern av  
Upchurch Donald L pntr Harrell Sign Co r709 Hinsdale  
Upchurch Edgar G (Vera L) clk Blake's Cash & Carry Store h709 Hins-  
dale

Upchurch Ellis (c) lab r312 W South  
Upchurch Emily D r106 Harrison av  
Upchurch Ernest C (Gertrude) barber Madison C Buffaloe h211 W Mor-  
gan

Upchurch Ethel Mrs h506 N Dawson  
Upchurch Evie L Mrs h317 W Jones  
Upchurch Gertrude M sten reporter State Atty-Genl h201 E Peace  
Upchurch Grace B Mrs toll opr SouBellTel&TelegCo h308 Glascock  
Upchurch Henry D (Delia P) br mgr Blue Star Stores h106 Harrison av  
Upchurch Herbert J r408 Polk  
Upchurch Herman E (Kath R) h621 Wills Forest  
Upchurch Hubert H (Lulu M) driver East Coast Stages Inc h210 Hudson  
Upchurch J Baxter slsmn Dr Pepper Bottling Co r Knightdale N C  
Upchurch J Sherwood rep Genl Outdoor Adv Co Inc r Bland Hotel  
Upchurch Jas G (Bettie G) h708 Devereux  
Upchurch Jas L (Billie V) slsmn h323 Hillsboro apt 4  
Upchurch Jas M slsmn Hudson-Belk Co r Auburn N C  
Upchurch Jas R (c; Ella) carp h214 Branch (SPK)  
Upchurch John C (Lutha; Upchurch Cafe) h317½ S Blount  
Upchurch John W (Dora) r310 E Hargett  
Upchurch John W (Grace) r325 E Morgan  
Upchurch John W student r621 Wills Forest  
Upchurch John W jr (Grace B) br mgr The Great A&P TeaCo h308 Glas-  
cock

Upchurch Jos driver r317½ S Blount  
Upchurch Jos B (Lyda C) h205 S Swain  
Upchurch Jos M adv mn r112 Halifax  
Upchurch Juanita V slswn F W Woolworth Co r Cary N C  
Upchurch Lee L (Nancy C) clothes prsr h545 E Martin  
Upchurch Loraine B nurse 106 Harrison av r do  
Upchurch Louis B slsmn r554 E Hargett  
Upchurch Mamie (c) dom r1313 Holman  
Upchurch Mary D r554 E Hargett

B-N  
MOTOR  
CO.



Distributors

ROCKNE  
PIERCE-ARROW  
STUDEBAKER  
AUSTIN

116 E  
Morgan

THE  
CAPITAL

DELICIOUS

*Coca-Cola*

BOTTLING  
CO.

REFRESHING

Upchurch Mary R Mrs h15 S Blount  
 Upchurch Mary S Mrs clk The Equitable Life Assurance Soc of the U S  
 r105 W Whitaker Mill rd  
 Upchurch Melzar J (Agnes B) slsmn Natl Biscuit Co h1329 Hinton  
 Upchurch Mildred r1215 Wake Forest rd  
 Upchurch Mildred clk Durham Life Ins Co of Raleigh N C r Auburn N C  
 Upchurch Myrtle I Mrs marker Sanitary Lndry r208 N Harrington  
 Upchurch Nellie L slswn F W Woolworth Co r211 W Morgan  
 Upchurch R Pearson (Georgette S) lawyer 239 Fayetteville R609 h2214  
 Creston rd  
 Upchurch Ralph D (Thelma E) filling sta 500 Glenwood av h317 W  
 Johnson  
 Upchurch Robt B collr r621 Wills Forest  
 Upchurch Robt C (A Ruth) motorcycles 325 S McDowell h2112 Country  
 Club dr  
 Upchurch W Garland (Jessie W) slsmn Garland C Norris & Co h1916  
 Alexander rd  
 Upchurch Walter M (Minnie D) clk h408 Polk  
 Upchurch Wm A brklyr r554 E Hargett  
 Upchurch Wm C (D & U Cut Rate Mkt) r602 S Boylan av  
 Upham Chas M (Ina E) h2201 Fairview rd  
 Upman Steph F clk r736 Nash dr  
 Upperman Albert (c; Bessie) car clnr h1109 Smithfield  
 Upperman Dorothy (c) student r709 Saunders  
 Upperman Jane (c) h330 W South  
 Upperman Junius (c; Zora) whse mn Barbee & Co h709 Saunders  
 Upperman Pauline (c) cook r330 W South  
 Upperman Robt (c; Evelyn) delmn h519 W South  
 Upshaw Sage H clk Aetna Life Ins Co r302 N Blount  
 Upshaw Wm F (Myrtle M) genl agt Aetna Life Ins Co h302 N Blount  
 Upton Howard B slsmn Electl Equipment Co Inc r Fayetteville rd  
 Ussery A Brantley (Irene S) overseer h800 Harp  
 Ussery Jas K (Eva M) cond h308 E Peace  
 Ussery Jos E (Sallie S) slsmn h611 North Boundary  
 Utley Alice M Mrs slswn Boylan-Pearce Co Inc h431½ Halifax  
 Utley B Shep (Alice M) slsmn John T Hobby h431½ Halifax  
 Utley Bennett J h3137 Stanhope av  
 Utley Clarence (c) student r113 W Lenoir  
 Utley Everett carp r213 S Person  
 Utley John M mech Rawls Motor Co r Western blvd  
 Utley Miriam B (wid Wm W) h905 W Lenoir  
 Utley Pearl (c) cook 409 Kinsey  
 Utley Roosevelt (c) lab h228 E South  
 Utley Rufus H farmer r319 New Bern av  
 Utley Salter G stockmn F W Woolworth Co r529 Fayetteville  
 Utley Sarah (c) cook r208 Bart  
 Utley Thos (c) lab r130 E Cabarrus  
 Utley Wm H r905 W Lenoir  
 Utley Wyly W (c) prsr Gus Russos & Bro r208 Bart  
 Utter Lillie M Mrs clk h707 N Blount apt 2A  
 Uzzell Edw r119 Hawthorn rd  
 Uzzell Edwina H sten The Conn Mut Life Ins Co r312 E Jones  
 Uzzell Isabella (wid Edwin M) h312 E Jones  
 Uzzell Jessie r312 E Jones  
 Uzzell W Scott battery mn H & H Tire Re-Treading Co r211 N Blount  
 Uzzle Archie B (Gertrude) slsmn h1008 W South  
 Uzzle Dorothy B r1008 W South  
 Uzzle Lucy G circulation mgr Times Pub Co r533 N Blount  
 Uzzle Russell T (Ruth I; Uzzle's Cigar Stand) h408 E Lane  
 Uzzle Russell T jr clk Uzzle's Cigar Stand r408 E Lane  
 Uzzle Wm T (Clara B) r1008 W South  
 Uzzle's Cigar Store (Russell T Uzzle, Harry W Davis) 105 Fayetteville  
 Vaden Chas F (Gertrude) eng h415 Elm  
 Vaden Jerry G student r415 Elm  
 Vaden Richd student r415 Elm  
 Valentine Respie (c) dom r615 W South  
 Valentine Wm L (Mary E) pntr Genl Outdoor Adv Co Inc h304 Glascock  
 Valet Tailoring Co (c; Howard A Rand) 133 E Hargett  
 Vallas Geo (Pota; East End Mkt) h516 New Bern av  
 Vance Alphonso (c) driver Sou Auction & Furn Co r609 Haywood la  
 Vance Harry L (Willie) r210 N Person  
 Vance The Mrs S Elva Drake mgr apts 105 E Edenton  
 Vandergriff Melinda (c) maid 702 N Blount  
 Vandergriff Graham (c) gdnr h718 Oakwood av  
 Vandergriff Hal N clk The Great A & P Tea Co r319 W Edenton

# R. M. PARROTT & SON

OFFICE EQUIPMENT—SUPPLIES

"The memory of quality lingers long after the price is forgotten."

330 S. SALISBURY ST.

PHONE 2987

Vandergriff Jesse (c; Mabel) gdnr r718 Oakwood av  
 Vandergriff Paul Q (c; Martha) janitor Pine State Creamery Co h203  
 Hech  
 Vandergriff Pierce N (Iola M) policemn h319 W Edenton  
 Vanity Shop (Mrs Ruth H Ferguson) beauty parlor 305 Pace  
 vanLaer D Mae Mrs r116 S East  
 vanLandingham Jos C (Effie B) eng h313 Calvin rd  
 Vann Clara r110 S West  
 Vann Clifton M r110 S West  
 Vann Dorothy McD 1st v-pres Business and Professional Women's Club  
 Inc r315 E Jones  
 Vann Hugh G floral wkr Dixie Floral Co r508 Dixie Trail  
 Vann J Graves (Mary A) emp U S Regional Agrl Credit Corp h1606  
 Scales  
 Vann John D cash Armour & Co r327 W Morgan  
 Vann Maggie (c) Indrs h802 E Davie  
 Vann Mary O asst mgr Raleigh Finance Co r Mansion Park Hotel  
 Vann Richd T Rev sec Relief and Annuity Board Baptist State Convent-  
 tion h315 E Jones  
 Vann Robt L (Mary S) bkpr r1324 Mordecai dr  
 VanNote Harry L (Mabel G) mech Carolina Coach Co h303 North  
 Boundary  
 VanValkenburgh Eliz Tucker Mrs treas Carolina Hdw Co h217 E North  
 apt 201  
 VanValkenburgh Wm P (Eliz) trav slsmn h217 E North apt 201  
 Vasko Mike J (Flonnie) stone mason h511 S Salisbury  
 Vass Annie S student r745 Hillsboro  
 Vass Eleanor M h3 E Edenton  
 Vass Lillias M student r745 Hillsboro  
 Vass Rufus S (c; Lucile J) phys 417 S Person h do  
 Vass Wm W (Annie G; Grimes & Vass) v-pres Wake County Savings  
 Bank h745 Hillsboro  
 Vassel Tony cook North State Cafe r229 S Wilmington  
 Vaughan Delilah C r528 Fayetteville  
 Vaughan Grace sec State Sch for the Blind and the Deaf r do  
 Vaughan Grover B (Margt M; The Home Mkt) h528 Fayetteville  
 Vaughan Grover B jr truck driver r528 Fayetteville  
 Vaughan John F (Oliver T) eng h115 W Park dr  
 Vaughan John F jr student r115 W Park dr  
 Vaughan Lillian L (Lula) prof N C State College h11 Enterprise  
 Vaughan Roy S (Lillian I) linemn h1212 Hinton  
 Vaughn Clara S Mrs nurse 206 E Jones apt 201 h do  
 Vaughn J Ralph (Nonie) h1409 Wake Forest rd  
 Vaughn John A (Annie) eng r218 Halifax  
 Vaughn Mary L clk The News & Observer r17 W Lenoir  
 Vaughn Mary L (wid Edw H) instr State Sch for the Blind and the  
 Deaf h17 W Lenoir  
 Vaughn Ralph B (Essie M) plstr r710 Harp  
 Vaughn Russell L (Olive S; Sports Tavern) h508 Cole  
 Vaughn Sallie C (wid Lemuel E) r403 Elm  
 Vaughn Violet M Mrs r517 Halifax  
 Veasey Maley (c; Florida) cement fnshr h1307 S Person  
 Veasey Warren (c) soft drinks 723 E Martin h do  
 Venable Benj W Capt (Augusta T) with N C State College h707 W Mor-  
 gan  
 Verdery H Parks (Sarah G) mgr Anderson Clayton & Co h227 New Bern  
 av  
 Vereen Jos J (Essie M) metermn City Utilities h1514 Fairview rd  
 Vernon Wm E (Annie M L) slsmn Sir Walter Chevrolet Co r Mansion  
 Park Hotel  
 Vesey Mack (c; Isabelle) lab h17 College  
 Vest John T r312 E Jones  
 Vestal Cath E student r932 N Boylan av  
 Vestal Chas C (Irene H) printer Coml Printing Co h932 N Boylan av  
 Vestal Jas M clk State Dept of Labor r823 N Bloodworth  
**VICK RICH D T, Sec-Treas Carolina Builders Corp, r117 E Jones, Tel  
 2958-J**  
 Vick Sallie (c) dom r628 Cannon  
 Vick Susie M tchr Washington High Sch r125 E South  
 Vick Thos B jr (Merle H; Ideal Paint & Wall Paper Store) h204 Park  
 av  
 Vickers Henry T (Dicy A) plmbr h701 W Lenoir  
 Vickers Lida sec Willis J Brogden r YWCA  
 Vincent see also Vinson  
 Vincent Edw (c; Florina) lab h713 Branch  
 Vincent Winfield R r125 Halifax

204-207 Lawyers Building

**ROBERT G. YANCEY**  
 General Insurance and  
 Surety Bonds

Phones 4163 and 4164

Tin, Tile and Slate Roofing, Galvanized Iron and Copper Cor-nice and Skylights, Heating, Ventilating and Air Conditioning, Asbestos Shingles

# BAKER & RAWLS

## ROOFING COMPANY

408-410 W. Davie St. Phone 147

Baroo Asphalt Roofing Products, Ready-Roll and Built-up Roofing, Roof Coat-ings, Protective Paints, Metallic Red., Asphalt Shingles Water-Proofing

- Vines Plummer (c; Mamie; Fourth Ward Barber Shop and Pressing Club) h320 Fowle  
 Vining Jas M (Lois E) mgr Raleigh Auto Clinic r Millbrook N C  
 Vinson see also Vincent  
 Vinson Dempsey W (Nina H) trav slsmn h1412 Glenwood av  
 Vinson Garrett L (Florence B) mgr Odd Fellows bidg h314 New Bern av  
 Vinson Geo D (c) agt N C Mut Life Ins Co r607 S McDowell  
 Vinson Henry O (Annie I) atndt State Hosp h1009 Boylan dr  
 Vinson Irma F slswm F W Woolworth Co r RD 2  
 Vinson J Leon (Ila O) slsmn Thos H Briggs & Sons Inc r RD 3  
 Vinson Jas M r314 New Bern av  
 Vinson Lula (c) dom h925 ½ E Jones  
 Vinson Marian B student r314 New Bern av  
 Vinson Wilson D (Lois P) sten The News & Observer r RD 4  
 Virginia Dare Dress Shop Mrs Sue Godbee mgr women's wear 130 Fayetteville  
 Virginia Fire & Marine Insurance Co Frank W Hook spl agt 20 E Martin R705  
 Virtue Lodge No 1616 GUOOF (c) A L Boykin sec meets 1st and 3d Tuesday 8 p m 120 E Hargett  
 Vlachos Nicholas (B & B Cafe) r219 ½ S Wilmington  
**VOGUE OF RALEIGH INC THE, David Wildman Pres, Solon Jacobs Sec-Treas Men's Clothing and Furnishings 213 Fayetteville, Tel 1331**  
 VonKaeber Adolph illustrator Sou Sch of Creative Arts r YMCA  
 Vossler Geo W (Marian W) adjuster Tire Sales & Service Co Inc h610 Willard pl apt 3  
 Vuncanon Carl H claim agt SALRy r Sandford N C  
 Vurnakes Alex M (Gertrude; Palmetto Fruit Store) h210 S Bloodworth  
 Vurnakes Gus restr r516 New Bern av  
 Vurnakes Peter appr Carolina Printing Co r516 New Bern av  
**W P T F RADIO CO, Durham Life Insurance Co Owners, 330 Fayetteville, Tel 3007**  
**W & R CASH CO THE (Cecil P and C Palmer Dickson Jr) Wholesale and Retail Flour, Feed, Groceries and Seeds 128 E Martin, Tel 2231**  
 Wachovia Bank Building 234 Fayetteville  
**WACHOVIA BANK & TRUST CO, Frank Page V-Pres and Associate Trust Officer, Thos F Maguire Jr Cashier, Fred W Reebals Mgr, Bond Dept, J Henry Ligon Asst Sec, Arthur W Madison, Emil Rosenthal and Chas A Gosney Asst Trust Officers 234-240 Fayetteville, Tel 3960 (See page 29)**  
 Waddell Arthimatha (wid Geo) r12 E Lenoir  
 Waddell Ellis B (Lola M) flgmn h507 Halifax  
 Waddell Ellis L student r507 Halifax  
 Waddell Graham r Wake County Home  
 Waddell Hosea (c) shoe repr r7 College  
 Waddell John A clk r507 Halifax  
 Waddell Marie (c) dom r7 College  
 Waddell Mattie L nurse 703 N East r do  
 Waddell Wm (c; Flora B) lab r422 S Bloodworth  
 Wade Abr (Janie E) eng h401 N Boylan av  
 Wade Alice L sten r3011 Hillsboro  
 Wade Blaney J (Blanche M) pntr h606 N Dawson  
 Wade Don O (Eva A) r401 N Boylan av  
 Wade Edw S (Nellie L) paper hngr h522 E Hargett  
 Wade Eliz S student r127 W Park dr  
 Wade Emmie R Mrs r118 N Wilmington  
 Wade Fred (c) farm hd State Hosp r do  
 Wade Henry V paper hngr h540 E Davie  
 Wade Louis M life ins 5 W Hargett R1013 r127 W Park dr  
 Wade Margt E sten r118 N Wilmington  
 Wade Robt G (Lillian) slsmn h701 N Blount Apt 101  
 Wade Roger C ins examiner State Ins Dept r118 N Wilmington  
 Wade Saml R h816 Belmont  
 Wade Stacey W (Clyde M) state Secretary h127 W Park dr  
 Wade Thos P (c; Maggie) carp h701 S Blount  
 Wadford Jasper N (Alma N) hlpr h425 W Peace  
 Wadford Wilbur usher Palace Theatre r RD 2  
 Wadsworth Robt A (Mary L) asst City Tax Collr h2 Ashe av  
 Wages Millie (c) cook h416 ½ S Blount  
 Wagstaff C Flavius (Lilla H) hat clnr Cates Clnrs h223 N East  
 Wagstaff Robt E (Myrtle) clk r416 E Hargett  
 Wainwright K V civ eng State Hwy Comm r1806 Hillsboro  
 Waitt Daisy B sch tchr r117 Woodburn rd  
 Waitt Jos K real est mer r117 Woodburn rd  
 Wake Auction Co (Roy M Banks) 2d hd furn 125 E Martin  
 Wake County Burial League (c) Calvin E Lightner pres fraternal ins 129 E Hargett



**CHARLES E. JOHNSON**ALL KINDS OF INSURANCE  
BONDS

804 ODD FELLOWS BUILDING

PHONE 182

**WAKE—COUNTY OF**

**COURT HOUSE.** 316-22 Fayetteville  
**Auditor**—Henry G Holding Court House  
**Board of Education**—Dr Needham Y Gulley chairmn Millard B Cham-  
 blee Dr Wallace C Riddick Walter F Rogers and E J Byrum members  
 Court House  
**CLERK OF SUPERIOR COURT**—E Lloyd Tilley, Court House, Tel 44  
**Commissioners**—Dr O L Ray (Raleigh RD 1) chairmn L Y Ballentine  
 (Varina) John P Swain S T Bennett (Apex) D B Harrison (Knight-  
 dale) Court House  
**Coroner**—Lawrence M Waring Court House  
**Dairy Inspector**—Jas T Keesee Court House  
**Farm Demonstration Agent**—John C Anderson Court House  
**Farm Demonstration Agent (c)**—Louis H Roberts 124½ S Wilmington  
**Food Inspector**—Court House  
**Home**—J Reuben Ball supt E Whitaker Mill rd nr N Blount  
**Home Demonstration Agent**—Mrs Maude P McInnes Court House  
**Jail**—Ell R Williamson jailor Court House  
**Register of Deeds**—Hunter Ellington Court House  
**Sanitary Inspector**—W Lescoe Wrenn Court House  
**SHERIFF**—Numa F Turner, Court House, Tel 506  
**Superintendent of Public Instruction**—John C Lockhart Court House  
**Superior Court**—Hon Wm C Harris judge, E Lloyd Tilley clk Court  
 House  
**Surveyor**—Pittman Stell Court House  
**Tax Supervisor**—Dr O L Ray Court House  
**TREASURER**—J Milton Mangum, Court House, Tel 2692  
**Welfare Dept**—Mrs Fannie Y Bickett supt Court House  
**WAKE COUNTY SAVINGS BANK**, Wm B Grimes Pres, Wm W Vass and  
 J W Bailey V-Pres, Wm P Little Cash 235 Fayetteville, Tel 576  
**Wake County and Raleigh City Board of Health** Alex C Bulla health of-  
 ficer Court House  
**Wake County and Raleigh City Dentist** Clifford E Abernethy 803 Holt dr  
**Wake Drug Store** (Julian E White) 301 Fayetteville  
**Wake Feed Co** (Fletcher H Phillips, G Ernest Moore) whol gros and  
 feed 120 E Martin  
**Wake Rebekah Lodge** No 4 I O O F meets 2d and 4th Tuesday 15 W  
 Hargett  
**Wake Shoe Store** (Nathaniel G Berry) 127 E Martin  
**Wake Theatre** The Thos A Little mgr motion pictures 215 Fayetteville  
**WAKE TIRE CO** (W Clark Savage, W Earley Riggsbee) Tire and Battery  
 Dealers, Vulcanizing and Repairing, Gasoline and Oil, Washing and  
 Polishing, W Davie cor McDowell, Tel 1230  
**Wakefield** Olaf student r202 Groveland av  
**Walden** Bertha (c) typist r618 S West  
**Waldrop** John D (Jenny L) eng State Hwy Comn h918 Cowper dr  
**Waldrup** Clyde clk r306 N Bloodworth  
**Waldrup** Harvey D clk USPO r306 N Bloodworth  
**Walker** Bertie G Mrs slswn Hudson-Belk Co r321 E Morgan  
**Walker** Bettie (c) drsmkr r1416 E Jones  
**Walker** Bleeka student nurse Rex Hosp r do  
**Walker** Chas M (c) student r219 E Cabarrus  
**Walker** Collins A (c; Lizzie H) Capitol City Barber Shop) h607 S East  
**Walker** Edw A (c; Florence) lab h726 S Dawson  
**Walker** Edw C (c) porter N C Inspection & Rating Bureau r219 E Ca-  
 barrus  
**Walker** Elise M Mrs with Needham B Broughton High Sch h409 W Park  
 dr  
**Walker** Eliz L tchr Hugh Morson High Sch r602 N Bloodworth  
**Walker** Ernest W (c; Ora) lab h717 S East  
**Walker** Hallie (c) lab r1319 Hill  
**Walker** Harvey (Bertie G) clk State Soda Shop r321 E Morgan  
**Walker** Helen Mrs r Wake County Home  
**Walker** Henry (c; Elma) brklyr h903 Fayetteville  
**Walker** Henry G (Golda F) bkpr Carolina Hdw Co Inc h902 W South  
**Walker** Hester M (c) dom h1319 Hill  
**Walker** Homer B (Mildred E) civ eng State Hwy Comn r1003 W Lenoir  
**Walker** Jack (c; Minnie) tmstr h320 S Bloodworth  
**Walker** John (c) lab r1009 Parker  
**Walker** John R (Ruth) h124 N Bloodworth  
**Walker** Jos (c; Salina) h725 Church  
**Walker** Jos C clk The Smoke Shop r505 Adams  
**Walker** Jos C wtchmn h505 Adams  
**Walker** Jos R Rev (Mary A) pastor West Raleigh Presbyterian Ch r116  
 Groveland av  
**Walker** Jos W (Hattie B) truck driver h1222 Hinton

Chamber of Commerce

FREE REFERENCE

CITY DIRECTORY LIBRARY

17 W. Davie

# V. O. PARKER CO.

## REAL ESTATE

INSURANCE—RENTALS—LOANS

125 South Salisbury Street

Phone 2257

Walker Julia (The Rembrandt Shop) r Carolina Pines N C  
 Walker Kate D (wid Wm H) h602 N Bloodworth  
 Walker Lewis D clk r409 W Park dr  
 Walker Mabel (c) dom h1001 S Person  
 Walker Mary (c) r302 Smithfield  
 Walker Milan W (Elsie M) sec to supt N-SRRCo h217 N Boylan av  
 Walker Nicholas L (Elise M) ins rep h409 W Park dr  
 Walker Robt G (Randi L) clk Garland C Norris & Co h224 Chamberlain  
 Walker Rosa (c) dom h1009 Parker  
 Walker Saml (c) r717 S East  
 Walker Sarah E sten State U S Co-Operative Corp Reporting Service r  
 213 Hillsboro  
 Walker T Roger office 133½ S Salisbury R201 r105 E Edenton apt 110  
 Walker Thos C (Ruth) slsmn Raleigh Orange Crush Bottling Co h529  
 New Bern av  
 Walker Vera O sec Dr Benj J Lawrence r RD 2  
 Walker W C driver East Coast Stages Inc r212 S Dawson  
 Walker Wm (c) hlpr r1416 E Jones  
 Walker Wm L (c; Effie G) brklyr h611 Oberlin rd  
 Walker Wm M r409 W Park dr  
 Walker Winton C (Christine H) auto electn Auto Electric & Battery Co  
 h413 Kinsey  
 Walkup Eliz tchr Murphey Sch r106 W Jones  
 Wall Chas J (Effie D) woodwkr Martin Millworth Co h826 Wake Forest  
 rd  
 Wall Clarence P msngr r705 E Hargett  
 Wall D S slsmn Capital Ice & Coal Co Inc r Garner N C  
 Wall D V slsmn Capital Ice & Coal Co Inc r RD 2  
 Wall Edw truck driver 531 E Martin  
 Wall Ernest D (Capital Service Sta) r RD 2  
 Wall Eug H student r826 Wake Forest rd  
 Wall Frank P (Irma S; Williams & Wall) h801 W Cabarrus  
 Wall Glenn shoe repr Neal H Moore r Clayton N C  
 Wall I B slsmn Capital Ice & Coal Co Inc r RD 2  
 Wall Irma S Mrs sten R C Carter & Co h801 W Cabarrus  
 Wall Jas (c) lab h1417 E Lane  
 Wall John (c; Virginia) chauf r105 W Cabarrus  
 Wall Jos C clk Wall's Cash Grocery r532½ S Bloodworth  
 Wall L L atndt State Hosp r do  
 Wall Layton slswn Charles Stores Co Inc 209 Fayetteville  
 Wall Lewis clk Goodwin Poultry & Egg Co r8 S East  
 Wall Lillie (c) r1009 Cannister  
 Wall Lovie r Wake County Home  
 Wall Luther L (Estelle L) slsmn Royal Baking Co h703 E Lane  
 Wall Lymous (c; Lucy) lab h1108 S Person  
 Wall Marshall (c) lab r208 Branch (SPK)  
 Wall Mary E (c) dom h409 S Haywood  
 Wall Maybelle acct Royal Baking Co r317½ Oakwood av  
 Wall N Jack supvr State Hosp r do  
 Wall Odie (c; Ruth) truck driver h819 Manly  
 Wall Pattie (wid Henry P) h705 E Hargett  
 Wall Pearl Mrs slswn G & S Dept Store r Wendell N C  
 Wall R B (Florence) slsmn Capital Ice & Coal Co Inc r RD 2  
 Wall R Beachy jr (Ruth) slsmn Capital Ice & Coal Co Inc r RD 2  
 Wall R Chester (E Florence; Wall's Cash Grocery) h532½ S Bloodworth  
 Wall Richmond (c; Addie) sch tchr h728 E Davie  
 Wall Rosa (c) cook r120 Smithfield  
 Wall Saml (Luvene) truck driver r218 E Morgan  
 Wall Steph soda dispenser Eckerd's of Raleigh N C Inc r105 E Edenton  
 apt 105  
 Wall Steph W (c; Annie) sta firemn h78 Lake  
 Wall T I emp The News & Observer r213 S Person  
 Wall Walter B waiter Green Grill r314 E Hargett  
 Wall Wm (c; Georgia) lab h4 S State  
 Wall's Cash Grocery (R Chester Wall) 532 S Bloodworth  
 Wallace A Q (c; Eliza) janitor h608 Smith  
 Wallace Anna (c) dom r123 Firwood av  
 Wallace Bertie Mrs slswn Boylan-Pearce Co Inc r125 Halifax  
 Wallace Bessie G sch tchr r503 N Wilmington  
 Wallace Cary A r611 W North  
 Wallace Chas H (Agatha) supt Oakwood Cemetery h306 Linden av  
 Wallace Chas H jr student r306 Linden av  
 Wallace Edna M student r105 S Dawson  
 Wallace Estella (wid David H) h105 S Dawson  
 Wallace Frances (c) dom r523 E Edenton



# MONTGOMERY-MUTART, Inc.

SALES and SERVICE

109-115 South Blount Telephone 2476



Wallace Fredk brkmn r705 Glenwood av  
 Wallace Isma L Mrs br mgr Teague's Dry Cleaning r201 Hillsboro  
 Wallace J Calvin (Lillie W) mgr Union Barber Shop r611 W North  
 Wallace Jack barber Bland Hotel Barber Shop r305 W Jones  
 Wallace John W (Janie L) furn repr h11 W Franklin  
 Wallace Lillian P asst prof Meredith College r do  
 Wallace Lillian P (wid Wesley H) h3201 Hillsboro  
 Wallace Maddrey J clk Blue Star Stores r611 W North  
 Wallace Marian F student r3201 Hillsboro  
 Wallace Mary B (wid Jas C) h503 N Wilmington  
 Wallace Mary H (wid John S) r219 E North  
 Wallace Steph R r506 Sasser  
 Wallace W N slsmn r Hotel Raleigh  
 Wallace W Porter (Penny E) formn City Garage h217 E Morgan  
 Wallace Wesley H student r3201 Hillsboro  
 Wallace Wm B clk r11 W Franklin  
 Wallar Alex (c) atndt West Morgan Service Sta r607 Saunders  
 Wallar Chas (c; Annie) farmer h607 Saunders  
 Waller Ashley P msngr r715 N Person  
 Waller Clyde N cash Lucielle Shop r530 E Jones  
 Waller Ebron F hlpr r715 N Person  
 Waller Harold S mech J A Waller's Garage r715 N Person  
 Waller Harvey F (Zelma) laboratory asst State Hwy Comn r Cary N C  
 Waller Hazel A r530 E Jones  
 Waller Jas A (Vivian; J A Waller's Garage) h422 S Salisbury  
 Waller Jas H (Julia C) fruits 12 N Person h715 do  
 Waller Jesse H (Margt B) clk h7 E Dixie dr  
 Waller Jos A (Vermelle) agt Am Natl Ins Co r515 Oakwood av  
 Waller Mary P Mrs instr State Sch for the Blind and the Deaf r do  
 Waller Nannie S (wid Thos S) typist N C Inspection & Rating Bureau  
 h530 E Jones

Waller Rudolph F mech J A Waller's Garage r715 N Person  
 Waller Thos S student r530 E Jones  
**WALLER'S J A GARAGE (James A Waller), General Auto Repairing,**  
 420 S Salisbury, Tel 1531 (See page 27)

Wallin C Alf (Marie S) plmbr 118 W Davie h2114 Ridgecrest  
 Wallin Wm C student r2114 Ridgecrest  
 Walls Virginia T waitress Green Grill r15 W Cabarrus  
 Walsh Fredk G student r6 Ferndell la  
 Walsh Jack student r117 Hillcrest rd  
 Walters Benj N r602 Sasser  
 Walters Chas M msngr SALRy r602 Sasser  
 Walters Edw V (Gertrude A) pntr John W Evan's Son r602 Sasser  
 Walters Etta V (wid Benj N) h602 Sasser  
 Walters Frank M clk r602 Sasser  
 Walters Fred M (Cecelia H) trav rep r415 Cutler  
 Walters Fredk M (Laura F) trav slsmn h321 E Lane  
 Walters Geo M clk Union Provision Co r602 Sasser  
 Walters J Blair clk Central Meat Mkt r315 W Johnson  
 Walters Jethro B (Foy T) h315 W Johnson  
 Walters John soda clk r110 New Bern av  
 Walters Margt A r1547 Carr  
 Walters Mary A r548 E Hargett  
 Walters Maude (c) Indrs h303 Tucker  
 Walters Rebecca (c) Indrs r303 Tucker  
 Walters Thaddeus (c; Harriett) lab h1105 S Bloodworth  
 Walton Anne slswn W T Grant Co r319 E Morgan  
 Walton Annie P (wid Jos R) r12 Enterprise  
 Walton Ella O (wid John E) r2607 Clark av  
 Walton Frances (c) Indrs h409 Green  
 Walton Frances slswn Charles Stores Co Inc r329 E Edenton  
 Walton Jas T (Beulah) gro 1220 (1420) Pender h do  
 Walton Russell C (Mattie S; Walton's Pharmacy) h415 Calvin rd  
 Walton Ruth O nurse 2607 Clark av r do  
 Walton Sheldon driver r317 1/2 S Blount  
 Walton Wm J (Mary C) linemn h627 W Jones  
 Walton's Pharmacy (Russell C Walton) 100 W Jones  
 Waltz A H (Beatrice S) mgr Wright's Cafeteria r RD 3  
 Wamsley Arno E (Adelaide D) h400 S Boylan av  
 Ward A Seymore (Annie P) carp h1611 Sunrise av  
 Ward Alice E (wid Rippon W) h1228 Mordecai dr  
 Ward Asa W (Viola) dist mgr Home Security Life Ins Co h615  
 North Boundary  
 Ward Bettie (c) dom h509 Cannon av  
 Ward Della L (c) r608 S Harrington

P  
A  
R  
K  
E  
R

Transportation  
Co.

FAST  
AND  
DEPENDABLE  
FREIGHT  
SERVICE

RALEIGH, N. C.

228 E.  
MARTIN

# SANDERS MOTOR COMPANY

BLOUNT &amp; DAVIE STS.

PHONES 405 AND 406

 Authorized { **FORD**  
**LINCOLN** } Sales and Service

Ward E Zollie (c; Mae L) blksmith r608 S Harrington  
 Ward Eliz H clk r421 Halifax  
 Ward Enoch carp r113 N Salisbury  
 Ward Estelle r6 Maiden la  
 Ward Ethel L (c) cook r1112 S East  
 Ward Frank T h502 N Blount  
 Ward Inez student nurse Rex Hosp r do  
 Ward J Hugh (Addie B) asst to div eng SALRy h600 Aycock  
 Ward Jane E r502 N Blount  
 Ward Jesse (c; Lenora) lab h12 Ross  
 Ward John (c) butler 745 Hillsboro  
 Ward John treas Grimes Realty Co r421 Halifax  
 Ward John jr acct Wm M Russ & Co r421 Halifax  
 Ward Jos (c; Eva) presser Raleigh French Dry Cleannig & Dyeing Co  
 h207 E South  
 Ward Jos B (c) waiter Sir Walter Hotel h608 S Harrington  
 Ward LaMorie G (wid Francis J) r501 New Bern av  
 Ward Major (c) janitor h511 Saunders av  
 Ward Margt sten State Hwy Comn r502 N Blount  
 Ward Margt A r502 N Blount  
 Ward Nella G (wid John) h421 Halifax  
 Ward Robt E (Clyde H) sec-treas Electric Motor & Repair Co Inc h1801  
 Bickett blvd  
 Ward Robt L (Trudy) clk r1208 Filmore  
 Ward Roy L student r202 Groveland av  
 Ward Sallie (c) dom h215 W North  
 Ward Trudy Mrs beauty opr Mrs Annie Behre r1208 Filmore  
 Ward Wiley C clk N-SRRCo r125 Halifax  
 Ward Wm examiner N C Inspection & Rating Bureau r502 N Blount  
 Ward Wm H student r202 Groveland av  
 Ward Wm T phys 123 W Hargett R510 r Hotel Carolina  
 Ware Annie J sten State Hwy Purch Dept r618 Hillsboro  
 Ware Mary (c) r207 W South  
 Ware Wm T (Carrie) paper hngr h222 E Martin  
 Waring see also Warren  
 Waring Elmer M state hwy patrol r2629 Fairview rd  
 Waring Lawrence M (Lucy B) county coroner and justice of the peace  
 Court House h2629 Fairview rd  
 Waring Mary N sten r2629 Fairview rd  
 Waring Vivian W r2629 Fairview rd  
 Warlick Edw G trav firt agt SALRy r1307 College pl  
 Warner Bros (Robt H Warner) monuments 3426 Hillsboro  
 Warner Claude T slsmn Red Band Co Inc r111 Polk  
 Warner Elijah F (Ruby L) mgr h108 N Person  
 Warner Eula B r30 Shepherd  
 Warner Juanita toll chf opr SouBellTel&TelegCo r401 S McDowell apt  
 105  
 Warner Myrtle J Mrs r507 Devereux  
 Warner R Harold jr clk Dixie Inn r30 Shepherd  
 Warner Robt H (Rosa P; Warner Bros) h30 Shepherd  
 Warren see also Waring  
 Warren Addie L beauty opr r324 Wake Forest rd  
 Warren Allen (c; Maggie) lab h522 S McDowell  
 Warren Bertie L r301 Glenwood av  
 Warren Birdie nurse 211 E Peace r do  
 Warren Chas clk r129 N Wilmington  
 Warren Chas L mgr Capital Beverage Co r214 N Harrington  
 Warren Chas R (Annie C) h610 E Lane  
 Warren Clyde W (Gertrude W) asst mgr Warren's Transfer h318 W Ed-  
 enton  
 Warren Edna (c) r522 S McDowell  
 Warren Edwin P (Gladya) h536 E Martin  
 Warren Ernest L (Warren's Transfer) distributor Fruehauf Trailers h214  
 N Harrington  
 Warren Geo M (Lovie E) clk h605 E Martin  
 Warren Gertrude W Mrs nurse 313 W Edenton r do  
 Warren H Ludlow clk CP&LCo r301 Glenwood av  
 Warren Hannis M bkpr CP&LCo r Hotel Raleigh  
 Warren Harry B (Eliz B) cash Atlantic Fire Ins Co r127 S Bloodworth  
 Warren Harry H r129 N Wilmington  
 Warren Henry W (Annie) changemn h301 Glenwood av  
 Warren Ida B Mrs hsekpr YWCA r do  
 Warren John (c; Octavia) lab h1425 E Jones  
 Warren John G (Sarah A) tmkpr Sir Walter Hotel r Bland Hotel  
 Warren Jule B (Hilda G) sec N C Education Assn h1619 StMary's

# CROSS & LINEHAN CO.

## CLOTHIERS AND FURNISHERS

324-328 FAYETTEVILLE STREET

Warren Lewis P clk National Oil Co Inc r220 N Harrington  
 Warren Mary E r507 Devereux  
 Warren Mary G typist State Industrial Comn 5 W Hargett 11th fl  
 Warren Nathaniel (Lillie) asst chf City Police Dept and chf City Traffic  
 Violation Bureau h220 N Harrington  
 Warren Nellie G r301 Glenwood av  
 Warren Percy A (Alma H) clk Southeastern Exp Co h1105 W Cabarrus  
 Warren Robt A (Janie) clk Capital Ice & Coal Co Inc r129 N Wilmington  
 Warren Robt D electn Electl Equipment Co Inc r217 W Morgan  
 Warren Robt S (Margt) coach N C State College h222 Chamberlain  
 Warren Ruby J student r129 N Wilmington  
 Warren Violet r514 N East  
 Warren Wiley B (Fannie) textilewkr h1116 Harp  
**WARREN'S TRANSFER (Ernest L Warren), Baggage and Heavy Hauling**  
**305 W Martin, Tel 538 (See page 44)**  
 Warrick Eliz slswn r706 W Johnson  
 Warrick John (c) r631 Cannon  
 Warwick Katie h11 Star  
 Washington Elementary School (c) 1000 Fayetteville  
 Washington Fredk (c; Mary) plstr h1011 S Person  
 Washington Geo (c) r1008 Manly  
 Washington High School (c) 1000 Fayetteville  
 Washington Hubert (c; Leola) porter Jolly's Inc h725 S Dawson  
 Washington Jas A (c; Margt L) porter Weaver & Holland h1008 Manly  
 Washington Joy B (c) Indrywkr r223 E Cabarrus  
 Wasson Dorothy h69 Lake  
 Waterman Bessie E r614 Harp  
 Waterman E Wm clk USIntRevOffice r614 Harp  
 Waters Alphonso L (Virginia A) h225 E Lane  
 Waters Eleanor Mrs r1321 New Bern av  
 Waters John N clk Sir Walter Drug Store Inc r110 New Bern av  
 Watkins Aleta E Mrs slswn Taylor's r Lassiter's Mill rd  
 Watkins Alex (c; Docia) lab h723 S East  
 Watkins Alex (c; Rebecca) lab h712 S Person  
 Watkins Alice M Mrs r531 N Salisbury  
 Watkins Annie (c) dom h117½ N State  
 Watkins Burchett (wid John A) r Wake Forest rd nr Whitaker Mill rd  
 Watkins Carl H sta atndt Standard Oil Co of N J r319 Polk  
 Watkins Carrie Mrs clk North Blount Gro h817 N Blount  
 Watkins Casteen T (Mary R) wtchmn r1115 Harp  
 Watkins Chas (c; Gussie) gdnr h215 Hoke  
 Watkins Chas R wrapper Staudt's Bakery r121 Ashe av  
 Watkins Docia (c) Indrywkr Sir Walter Hotel r723 S East  
 Watkins Dorothy atndt State Hosp r do  
 Watkins Ernest W (Lessie M) pipeftr h703 N Bloodworth  
 Watkins Eula O (wid Riley L) h2001 Glenwood av  
 Watkins Eulis L clk Person St Pharmacy No 2 r2001 Glenwood av  
 Watkins Evelyn student r817 N Blount  
 Watkins G Thedford (Lillian K) auto mech CP&LCo h407 Aycokk  
 Watkins Garland J (c; Mary) lab h1105 E Worth  
 Watkins Geo (c; Julia) lab h1116 Hill  
 Watkins H C atndt State Hosp r do  
 Watkins H Cullom (Maybelle) slswn h2008 MacCarthy  
 Watkins Helen (c) dom r415 S Person  
 Watkins Howard M (Dixie) h603 Cutler  
 Watkins Ivey R (Allie) textile wkr h1115 Harp  
 Watkins J Wilbur chauf Wilson & Co r322 W Jones  
 Watkins Jas (c; Martha) butler h534 E Lenoir  
 Watkins Jas (c; Julia) lab h518 S East  
 Watkins Jas (c; Estelle) lab h1015 Mark  
 Watkins John F (Hallie V) barber Poole's Beauty Shoppe h322 W Jones  
 Watkins John H (c; Effie) butler h98 Lake  
 Watkins John R (Loney L) mldr h610 S Person  
 Watkins Jos (c) student r317 E Worth  
 Watkins June W r220 W Davie  
 Watkins Lonnie (c) emp/Sir Walter Hotel 400 Fayetteville  
 Watkins Lorenzo N (Luetta) carrier USPO r Wake Forest N C  
 Watkins Major G Rev (c; Lizzie) h317 E Worth  
 Watkins Mary A Mrs opr Sir Walter Beauty Shoppe r517 Oakwood av  
 Watkins N J atndt State Hosp r do  
 Watkins Nick (c) porter East Coast Stages Inc r501 S Bloodworth  
 Watkins Nora B (wid Claude) h521 Halifax  
 Watkins Norman C mach r108 W Jones  
 Watkins R Clyde train dispr SALRy r520 Polk

# C. H. STEPHENSON MUSIC COMPANY

# Frigidaire

Electric & Refrigeration

- Watkins R Oscar (Carrie) slsmn Capital Ice & Coal Co Inc h  
817 N Blount
- Watkins R Worth plmbr C Alf Wallin r110 Summit av (Caraleigh)
- Watkins Rayford F (Lila T) machmn A H Byrum r209 W Davie
- Watkins Robt L (Sunie A) mech State Hwy Comn r108 W Jones
- Watkins Rosa M (wid Henry P) h121 Ashe av
- Watkins Thos (c) lab r615 W Martin
- Watkins Thos (c) waiter Hotel Carolina r1301 E Jones
- Watkins Walter D Rev (Lucy A) evangelist r524 S Harrington
- Watkins Walter R (Virgie) auto mech h105 E Whitaker Mill rd
- Watkins Wm A carp r211 N Boylan av
- Watkins Wm W (Martha E) car repr h108 W Jones
- Watkins Wilmer (c; Minnie) driver Bragg Hdw Co Inc h112 Maple
- Watley Peter (c; Florine) lab h906 S Person
- Watson Alton S r413 W Hargett
- Watson Annie E (c) hlpr Chester R Boyd 556 New Bern av
- Watson Archer S (Alma B) mgr Security Bank bldg office R206 h530 N  
Wilmington
- Watson Arth B (Edna B) h106 Logan ct
- Watson Challie E sten r213 N Boylan av
- Watson Chas L collr Adams & Terry r Bland Hotel
- Watson Cremo (c) dom r505 E Davie
- Watson Edw (c; Adelaide) janitor Olivia Raney Library h547 E Lenoir
- Watson Edw (c) lab r812 E Davie
- Watson Eva r1303 Filmore
- Watson Frank A (c; Mary E) carrier USPO r201 Idlewild av
- Watson Frank I (Dell C) pres McLeod & Watson r221 W Martin
- Watson Fred (c; Rosa L) lab h412 Bragg
- Watson Geo (c; Nannie) barber Confederate Soldier's Home h1408  
E Jones
- Watson Gillis (c; Mary) driver Carolina Hdw Co Inc r812 Smith
- Watson Guilford L (Pauline M) carp h413 Glenwood av
- Watson Hattie (c) cook r505 E Davie
- Watson Helen (c) cook r505 E Davie
- Watson Homer (c; Katie) lab r324 Bragg
- Watson Horace (c) lab r1115 Branch
- Watson Irene (c) cook r505 E Davie
- Watson J Carl (Louise B) gro 201 N West r913 New Bern av
- Watson Jack McC musical director Carolina Pines Inc r Carolina Pines
- Watson Jas H real est r530 N Wilmington
- Watson John (c; Sallie) lab h1115 Branch
- Watson John (c; Nina) lab h308 Love's al
- Watson John jr (c) sta atndt r1115 Branch
- Watson John B (Mae G) phys h222 N Person
- Watson Jonnie M (c) Indrywkr Sanitary Lndry 411 S McDowell
- Watson Lillie (c) cook h812 Smith
- Watson Lillie (c) dom r617 E Lenoir
- Watson Lonnie (c) porter Branch Barber Shop r320 E South
- Watson Louise (c) cook r505 E Davie
- Watson M Lizzie (c) maid State Sch for the Blind and the Deaf h541 E  
Lenoir
- Watson Madelyn E (c) sch tchr r547 E Lenoir
- Watson Makearch (c; Annie) lab r628 South Boundary
- Watson Mamie (c) Indrs h1016 Smith
- Watson Margt (c) dom r111 Park
- Watson Mary E (c) tchr Crosby-Garfield Sch r201 Idlewild av
- Watson Nancy r106 Logan ct
- Watson Nellie (c) dom h408 Smithfield
- Watson Nettie (c) r12 Railroad
- Watson Nina (c) Indrywkr Sir Walter Hotel 400 Fayetteville
- Watson Norman (Ella) carder r1135 N Blount
- Watson Otis (c) waiter h321 S East
- Watson Robt (c) janitor r1115 Branch
- Watson Robt (c; Louisa) Indrywkr Sanitary Lndry h204 N State
- Watson Roger W (Mary B) h2314 Hillsboro
- Watson Ruby (c) dom r204 N State
- Watson Salina (c) cook r1115 Branch
- Watson Savannah (c) dom h312 Branch (SPk)
- Watson Sylvester (c; Cornelia) lab h812 E Davie
- Watson Virginia E student r530 N Wilmington
- Watson Wilbur (c) driver John T Hobby 112 E Martin
- Watson Wm (c; Ella) lab h601 Freeman
- Watts Fannie (c) dom r815 E Hargett
- Watts Garnelle D (c) tchr Crosby-Garfield Sch r1109 E Davie
- Watts Hugh H (c) barber Odd Fellows Bldg Barber Shop h310 E South

P H O N E	<b>BUICK—OLDS—PONTIAC</b>	P H O N E
	<b>CADILLAC—LA SALLE</b>	
	Factory Authorized Sales and Service General Motors Values	
	<b>COMMONWEALTH MOTOR CO.</b>	
1416	421 FAYETTEVILLE ST.	1388

Watts Maurice L (c; Garnelle) dentist 120 E Hargett 2d fl h1109 E Davie

Watts Rhuannah E (c) dom h509 S Person

Way Fred (Ruby T) trav slsmn h906 W Johnson

Wearn Celia L sten r117 S Boylan av

**WEATHER BUREAU OF U S (See United States Government)**

Weathers see also Withers

Weathers Annie E (wid Seaton) r525 E Martin

Weathers Beulah sten N C State College r119 Chamberlain

Weathers Carroll W (Sarah M) lawyer 5 Exchange pl R204 h2017 Glenwood av

Weathers Eliz D r203 N Blount

Weathers Fabius H (Ava D) h610 S Boylan av

Weathers J Wyatt (Caroline) city circulation mgr Times Pub Co h529 E Peace

Weathers Jas A (Julia D) clk USPO h106 Dupont cir

Weathers Jo H (Ida B) cotton h924 Vance

Weathers Julia P slswn Boylan-Pearce Co Inc r515 Hillsboro

Weathers Kath A sch tchr r2017 Glenwood av

Weathers Lonnie C (Mary E) chiropodist 15 W Hargett R615 r203 N Blount

Weathers Mary M sten State Governor's Office of Relief r515 Hillsboro

Weathers Nora E Mrs r515 Hillsboro

Weathers Thos H (Nora E; Yellow Cab Co) h515 Hillsboro

Weathers Tryon P taxi driver h515 Hillsboro

Weathers Virginia C student r106 Dupont cir

Weatherspoon Alice instr State Sch for the Blind and the Deaf r do

**WEATHERSPOON JAMES R (Mabel S), Treas Durham Life Ins Co of Raleigh, N C, h1103 Cowper dr, Tel 2338**

Weatherspoon Mabel S student r1103 Cowper dr

Weatherspoon W Hal (c) h721 S East

Weatherspoon W Herbert (Maude L) v-pres-genl atty CP&LCo h1703 St-Mary's

Weaver Aaron W (c; Exie) janitor h905 E Hargett

Weaver Addie M (wid Robt L) fctywkr r308 W Lane

Weaver Betty H slswn F W Woolworth Co r311 Cutler

Weaver Clarence D electn r321 E Morgan

Weaver David (c) porter Eug B Howle h1203 E Lane

Weaver David S (Gertrude B) prof N C State College h520 Daughtridge

Weaver Emory L (May) brkiyr h401 New Bern av

Weaver Emory L jr (Cora E) driver Oak City Lndry r401 New Bern av

Weaver Fredk E (Kath) auto mech Mills Tire Co h118 S McDowell

Weaver Jas G (Sallie P) asst prof N C State College h707 N East

Weaver Levi (c) porter r1203 E Lane

Weaver Lula (wid Wm J) fctywkr h308 W Lane

Weaver O Richd (Weaver & Holland) r RD 4

Weaver Philip (c) porter r1203 E Lane

Weaver Sarah (c) r1203 E Lane

Weaver & Holland (O Richd Weaver, Claude F Holland) barbers 101 W Martin

Webb Ada E (c) h904 Oberlin rd

Webb Addie clk State Board of Health r123 W Park dr

Webb Alex (Lydia H) pres N C Home Ins Co of Raleigh mgr Am Alliance Ins Co County Fire Ins Co of Philadelphia Mass Fire and Marine Ins Co and Rochester Am Ins Co h15 N Dawson

Webb Alex jr student r15 N Dawson

Webb Annabelle student r15 N Dawson

Webb Annie (c) nurse 307 Heck h do

Webb Emmett (c; Bessie) cook h14 Lee

Webb Fannie tchr Thompson Sch r127 N Blount

Webb Freda T clk State Hwy Comn r1204 Cowper dr

Webb Jas V (Delilah B) chf clk h606 Gaston

Webb Mary (c) maid Bonnie Beauty Salon r307 Heck

Webb Mildred G matron SouBellTel&TelegCo r302 W Whitaker Mill rd

Webb Paul J (c; Annie) porter Eckerd's of Raleigh N C Inc h318 Fowle

Webb Robt H r15 N Dawson

Webb Silas (c; Mary) ship clk State Library Comn r307 Heck

Webb Van W student r15 N Dawson

Webb Whitmel H (Freda T) transitmn State Hwy Comn h1204 Cowper dr

Webber Andrell B (Eva M; Webber's Lunch) r Hotel Raleigh

Webber's Lunch (Andrell B Webber) 14 W Hargett

Webster Durwood (c) delmn Barnes Grocery Co r143 Lincoln dr

Webster Lucius (c; Lillie) lab h143 Lincoln dr

Webster Vera (c) dom r143 Lincoln dr

Weddell John U mgr Charles Stores Co Inc r YMCA

Wedding Eva A (wid Wilbur C) r1104 Glenwood av

ESTABLISHED 1867

**Alfred Williams & Co.**

119 FAYETTEVILLE STREET

ALL PHONES 4190

BOOKSELLERS—OFFICE OUTFITTERS—ENGRAVERS

- Wedding John E (Julia M) brkmm h607 Glenwood av  
 Weeks Virginia G r505½ Florence  
 Weeks Walter A r728 W Hargett  
 Weinstein Benj junk r804 W South  
 Weinstein Bros (Harry Weinstein) junk 316 W Cabarrus  
 Weinstein Edythe student r304 W South  
 Weinstein Harry (Laura; Weinstein Bros) h906 Boylan dr  
 Weinstein Isaac (Yetta) gro 127 W Cabarrus h804 W South  
 Weinstein Robt atty Atlantic Joint Stock Land Bank r1606 Glenwood av  
 Weinstein Sara A sten Briggs & West r804 W South  
 Weise Mary L tchr StMary's Sch r do  
 Weisger Herbert E (Eliza E) trav slsmn h522 N Person  
 Welch Jos G (Hattie I) h131½ E Martin  
 Welch Mary F dietitian Meredith College r do  
 Welch Saml C bank examiner State Dept of Banking r126 N McDowell  
 Wellington Carl N (Odell L) clk Dutch Tavern Inc h607 W North  
 Wellons Annyce D dental asst Saml L Bobbitt r12 S Boylan av  
 Wellons Turner T (Goldie S) supt dormitories N C State College h34 Shepherd  
 Wellons W Ira (Ada E) pntr 1217 Mordecai dr h do  
 Wellons W Ira jr student r1217 Mordecai dr  
 Wells see also Wills  
 Wells Alex C (Louise E) taxi driver h606 New Bern av  
 Wells Bertram W (Edna M) prof N C State College h1605 Park dr  
 Wells Edna F clk Durham Life Ins Co of Raleigh N C r327 Hillsboro  
 Wells Edna M Mrs tchr Needham B Broughton High Sch h1605 Park dr  
 Wells Kath student nurse Rex Hosp r do  
 Wells Lawrence P (Vada G) agt Home Security Life Ins Co h618 W Jones  
 Wells Lelia F (wid Hugh) r726 Gaston  
 Wells Lillie Mrs h1013 Spring  
 Wells N Eliz (wid Warner L) h2120 Woodland av  
 Wells Oscar K (Emma J) welder h509 N Wilmington  
 Wells Paul L Rev (c; Virginia) r408 Smith  
 Wells Paul W Rev (c) h1509 Battery dr  
 Wells Robt D (Zenobia) agt Home Security Life Ins Co h726 Gaston  
 Wells Simeon H student r2120 Woodland av  
 Wells Warner L student r2120 Woodland av  
 Wescott Mattie D (c) night supvr StAgnes Hosp r do  
 Wescott Stella (wid Robt D) r126 S McDowell  
 Wesley John (c) lab h813 Branch  
 Wesley Saml (c) porter Person St Pharmacy r435 N Salisbury  
 Wessinger Chalmers E prin Hugh Morson High Sch r129 Hillcrest rd  
 West Anne L Mrs waitress Hotel Carolina r318 S McDowell  
 West Annie (c) dom h517 E Worth  
 West Annie Mrs r501 New Bern av  
 West End Grocery (Wm A McKnight) 3021 Hillsboro  
 West Geo C shoe repr State Hosp r do  
 West Glovenia (wid Jas M) r1117 Hillsboro  
 West Hattie (c) dom r517 E Worth  
 West Henry C statistician State Dept of Public Instruction r YMCA  
 West Jack (Anne L) truck driver r318 S McDowell  
 West John T (Edith B) spl agt The Equitable Life Assurance Soc of The US h512 N Blount  
 West Louis N phys 123 W Hargett R703 r Wake Forest rd  
 West Morgan Service Station Douglas M Branch mgr filling sta 501 W Morgan  
 West Paul C (Hilda; Briggs & West) h1224 Mordecai dr  
 West Peace Street Service Station (Augustus W Rozar) 300 W Peace  
 West Raleigh Presbyterian Church Rev Jos R Walker pastor Hillsboro nr Ferndell la  
 West Raleigh Shoe Shop (Trollius B Dale) 113 Oberlin rd  
 West Susan T (wid Wm S) clk State Historical Comn h316 E Edenton  
 West Thos r328 S McDowell  
 West Wm (c) gdnr r212 Cabarrus al  
 West Wm A (Jessie B) trav slsmn h2012 StMary's  
 Westbrook Myra E r1104 Harp  
 Westbrook W Gurney (Lizzie R) office mgr Pilot Mills Co h1104 Harp  
 Wester Alf B (May L) bkpr Wachovia Bank & Trust Co h2220 The Circle  
 Wester Beulah J (wid Jos B) r2220 The Circle  
 Wester Irma A (c) prsr Teague's Dry Cleaning h580 E Lenoir  
 Wester May L Mrs sten Aetha Life Ins Co h2220 The Circle  
 Wester Sarah (wid Chas T) slswn Hudson-Belk Co h712 Hinsdale  
 Western Meat Market (Steve J Proctor) 227 W Martin  
**WESTERN UNION TELEGRAPH CO, Chas T Bolick Mgr, 309 Fayetteville, Tel Call Western Union**





# MONTGOMERY - MUTART, Inc.

## SALES and SERVICE

109-115 South Blount Telephone 2476



Western Union Telegraph Co John E Mullen chf opr traffic dept 307 Fayetteville  
 Westinghouse Electric Supply Co Guy S Scott service mgr 322 S Harrington  
 Weston T P jr designer State Hwy Comn r304 E Park dr  
 Weston Willis (c; Jane A) waiter Wooten's Homeytel h1109 S Haywood  
 Westray Gaston (c; Lettie) firemn h724 Branch (SPk)  
 Wetmore Hal S (Norma E) clk US PO h315 E Peace  
 Wettrick Geo A (Lynn) formn Bynum Printing Co h1605 Fairview rd  
 Wexler Frank W (Agnes) candywkr h1030 Vance (Hayes-Barton)  
 Wexler Mary C (wid Albert H) r7 Maiden la  
 Whaley Della (c) dom h110 E Cabarrus  
 Wharton Sadie D (wid Cyrus P) h506 Tilden  
 Wharton Thos H (Rose) r815 Holt dr  
 Wheatley J Leroy (Kathleen D) business mgr Beauty Supplies Inc h1410 Glenwood av  
 Wheatley Kathleen D Mrs pres-treas Beauty Supplies Inc h1410 Glenwood av  
 Wheatley M Edw (Margt E) auditor East Coast Stages Inc h2009 MacCarthy  
 Wheeler Alene atndt State Hosp r do  
 Wheeler Chas T (Annie G) policemn h1004 W South  
 Wheeler Florence h527 S Salisbury  
 Wheeler Fredk B (Naomi S) asst prof N C State College h20 Maiden la  
 Wheeler Gladys Mrs r108 S Dawson  
 Wheeler I Eliz r513 N Bloodworth  
 Wheeler Mabelle atndt State Hosp r do  
 Wheeler Martha A (wid Frank) r527 S Salisbury  
 Wheeler Mattie (c) h621 (625) W Lenoir  
 Wheeler Minnie (c) Indrs h512 Railroad av  
 Wheeler Roger I (Jeannette F) driver Swift & Co r527 S Salisbury  
 Wheeler Spencer W (Irma D) cond h513 N Bloodworth  
 Wheeler Spencer W jr appr r513 N Bloodworth  
 Wheelers Della nurse 3006 Kilgore av h do  
 Wheelis Lizzie M (wid Chas S) h2406 Hillsboro  
 Whilden Chas M (Mattie B) mach h3133 Stanhope av  
 Whisnant J Raymond (Mary) cable splicer h1825 White Oak rd  
 Whittaker see also Whittaker  
 Whittaker Alice (c) r315 Fowle  
 Whittaker Alphonso (c; Melissa) janitor h609 Oberlin rd  
 Whittaker B Crockett (c; Caroline) lab h1103 Smithfield  
 Whittaker Bessie (c) r315 Fowle  
 Whittaker Claude E (c; Effie C) mgr Orgen Printing Co r16 W Worth  
 Whittaker Dassie T (c) maid r811 S Person  
 Whittaker Eliz (c) r315 Fowle  
 Whittaker Eliz bkbnr Coml Printing Co r522 S Harrington  
 Whittaker Esther (c) student r220 Fowle  
 Whittaker Frances (c) Indrs h315 Fowle  
 Whittaker Geo H confr 323 Blake r1512 New Bern av  
 Whittaker Helen office sec State Hwy Comn r215 Park av  
 Whittaker Hezekiah (c; Lillie) driver Motor Transit Co h10 W Worth  
 Whittaker Knosker (c; Bettie) lab h1111 Holman  
 Whittaker Larinda (c) Indrs r1113 S Wilmington  
 Whittaker Mabel (c) cook r315 Fowle  
 Whittaker Mattie A h117 N Dawson  
 Whittaker Ruby M Mrs furn rms 314 E Martin h do  
 Whittaker Sue M r117 N Dawson  
 Whittaker Wm H r215 S West  
 Whittaker Willie T (wid Joel D) h215 Park av  
 Whittaker Wilson W inspr State Hwy Comn r215 Park av  
 White see also Whyte  
 White A Thos (c) pres Acme Realty Co r Method N C  
 White A Wray (Mary K) lawyer 20 E Martin R508 h127 N McDowell  
 White Adams B carrier US PO r411 W Hargett  
 White Alex W (c; Elnora) meats 214 E Martin stall 5 h20 College  
 White Annie L house director Meredith College r do  
 White Archie A (Alice) slsmn W E Cooper Furn Co r1706 Scales  
 White Blanche (wid Frank W) r1306 Jackson  
 White Blanche E (wid Luther N) h214 S Blount  
 White Branley (c) lab r104 Lee's al  
 White Carrie (c) cook 1611 Jarvis  
 White Chas W (Alma McK) gro 207 N Dawson h302 W Jones  
 White Chester B (Addie F) signalmn h809 Belmont  
 White Clyde M electn CP&LCo r3001 Hillsboro  
**WHITE DAIRY PRODUCTS CO, Geo L H White Pres, Walter H Jones V-Pres, Mrs Annie G Smith Sec-Treas, Ice Cream Mfrs 204-206 Harrison av, Tel 1217**

P  
A  
R  
K  
E  
R

Transportation  
Co.

FAST  
AND  
DEPENDABLE  
FREIGHT  
SERVICE

HALEIGH, N. C.

228 E.  
MARTIN

**V. O. PARKER CO.****REAL ESTATE  
INSURANCE—RENTALS—LOANS**

125 South Salisbury Street

Phone 2257

White Donald A underwriter N C Home Ins Co of Raleigh h206 E Jones apt 305  
 White Earl R (Meredeth McN) mgr R & W Grocerteria No 2 h607½ Washington  
 White Edw (c; Lillie) lab h1301 New Bern av  
 White Estelle (c) cook r228 E South  
 White Flossie (c) lndrs r8 Parham's al  
 White Frances A r118 Forest rd  
 White Geo L printer Times Pub Co r10 E Dixie dr  
 White Geo L H (Marie R) pres White Dairy Products Co h300 Hillcrest rd  
 White Geo R (Mary L) radios r1402 Wake Forest rd  
 White Geo W (India) sub clk US PO r RD 1  
 White Grace sten State Dept of Conservation & Development r Mansion Park Hotel  
 White Haywood D (Eliz J) teleg opr h2000 Fairviw rd apt 2  
 White Herbert W (Eltra C) slsmn h210 E Whitaker Mill rd  
 White Herman (c; Mazie) ice puller h15 College  
 White Hermon R (Louise T) slsmn Roscoe-Griffin Shoe Co h121 N Person apt 8  
 White House Meat Market Jas C Smith mgr 111 E Martin  
 White Howard (Anna W) lbr h1525 Carr  
 White Howard jr student r1525 Carr  
 White Irene S Mrs beauty opr r321 E Morgan  
 White Isabelle J Mrs h3414 Hillsboro  
 White J Clark (Bernice I) projectionist h1025 W South  
 White J Marion (Lillian H) slsmn White Dairy Products Co h504 Tilden  
 White Jack S (Virginia G) clk h3200 Hillsboro apt B-1  
 White Jacob (c; Addie) driver Baker & Rawls Roofing Co h737 Fayetteville  
 White Jas (c) lab r1290 (1296) E Edenton  
 White Jas (c) lab h104 Lee's al  
 White Jas (c; Delia) lab h207 Maple  
 White Jas P (Mattie L) city firemn h421 N Blount  
 White Jesse W (c; Lillie) flagmn h18 Hill (College Fk)  
 White Joe M Auto Service (Jos M White) 107 W Davie  
 White John (Frances) auto mech h305 Linden av  
 White John E (Nell G) acct r7 E Lane  
 White John S (Annie) pntr h219 E North  
 White Johnnie L (wid Isaac A) r309 W Edenton  
 White Jordan (c; Mary) lab h1008 E Jones  
 White Jos M (Mamie T; Joe M White Auto Service) h212 E Whitaker Mill rd  
 White Juanita (c) dom r1008 E Jones  
 White Julian E (Ethel H; Wake Drug Store) h309 W Edenton  
 White Kath A Mrs h118 Forest rd  
 White Kath T sten N C State College r118 Forest rd  
 White Laura A (c) student r753 S Blount  
 White Laura W student r127 N McDowell  
 White Leon P (Grace B; Jiffy Grill) h307 E Morgan  
 White Lonnie (c; Louise) lab r737 Fayetteville  
 White Lorentz T (Julia G; Motor Bearings & Parts Co) h404 W Whitaker Mill rd  
 White Louise clk Durham Life Ins Co of Raleigh N C h206 E Jones apt 204  
 White Louise M sten White Dairy Products Co r300 Hillcrest rd  
 White Louise T Mrs sten Grand Lodge of N C AF&AM h121 N Person apt 8  
 White Luther (c) lab r527 S West  
 White Maggie (c) dom r1290 (1296) E Edenton  
 White Marion tchr Needham B Broughton High Sch r1115 Hillsboro  
 White Martha (c) lndrs r2305 Everett av  
 White Mary E r309 W Edenton  
 White Mary J (wid John W) r115 N Bloodworth  
 White Meredith McN Mrs bkpr Allen's Mkt h607½ Washington  
 White Mortimer (c) lab r207 Maple  
 White Olive C r411 W Hargett  
 White P C mgr r11 S Person  
 White Penny (c) dom r309 E Lenoir  
 White Peter R (Minda M) carp h1706 Scales  
 White Ralph paperhngnr r426 N Salisbury  
 White Ruth (c) student r722 S Dawson  
 White Sylvester (c) emp Marion N Sadler r18 Hill (College Fk)  
 White The apts 217 E North  
 White Thos (Mavis L) treas Hiddenite Granite Co h2139 Country Club dr  
 White Thos H (Cath S) hlpr h613 Watauga

# R. M. PARROTT & SON

OFFICE EQUIPMENT—SUPPLIES

"The memory of quality lingers long after the price is forgotten."

330 S. SALISBURY ST.

PHONE 2987

White Thompson E (Claudia V) frt agt r1616 Hillsboro  
 White W, Capers (Margt) inspr r Bland Hotel  
 White Wm (Iva H) h1402 Wake Forest rd  
 White Wm (c; Ada) brklyr r753 S Blount  
 White Wm (c; Lizzie) lab h1290 (1296) E Edenton  
 White Wm L mgr The Sherbert Shop r300 Hillcrest rd  
 White Wm McC Rev (Susie L) pastor First Presbyterian Ch h2417 Fair-  
 view rd  
 White Woodrow (c) lab r1290 (1296) E Edenton  
 White & Hodgkin Co (Isaac H Paris) coal 508 W Johnson  
 Whitehead Daisy C (wid Edw L) h225 ½ Forest rd  
 Whitehead John J (Annie) r1004 Wake Forest rd  
 Whitehead Landon L clk Atlantic Joint Stock Land Bank r128 N Blount  
 Whitehead Odelle (c) bkpr John O Plummer r10 E Worth  
 Whitehurst Anne B sten Motor Bearings & Parts Co r5 E Edenton  
 Whitehurst Enoch G (Rose C) clk CP&LCo r2510 Vanderbilt av  
 Whitehurst Leon N (Pearl) soda dispenser Eckerd's of Raleigh N C Inc r  
 Mansion Park Hotel  
 Whitelaw Bettie slswn r328 S McDowell  
 Whitener J Summie (Jeanie I) associate prof N C State College r1202  
 Cowper dr  
 Whiteside Harley L r700 Devereux  
 Whitfield Colmer W (c; Orena) gdnr h702 E Jones  
 Whitfield Elmer r125 N Salisbury  
 Whitfield Jos agt Am Natl Ins Co r125 N Salisbury  
 Whitfield Kathleen (c) drsmkr 304 S Bloodworth h do  
 Whitfield Paul A (Eliz) bridge wkr h17 W Johnson  
 Whitford Clyde slsmn Roscoe-Griffin Shoe Co r121 N Blount  
 Whitford Ishmael W slsmn Roscoe-Griffin Shoe Co r121 N Blount  
 Whitford Larry A asst prof N C State College r do  
 Whiting Bernard W (c; Minnie) instr State Sch for the Blind and the  
 Deaf h524 East Street av  
 Whiting-Horton Co W C Pool Inc oprs clothing 10 E Martin  
 Whitley Addie (c) dom h104 Maple  
 Whitley Carrie (c) Indrywkr Acme Lndry r1010 S Person  
 Whitley Chas (c) lab r1010 S Person  
 Whitley Clement (c; Cessie) firemn Security Bank bldg h1412 E Jones  
 Whitley Clement jr (c) lab r1412 E Jones  
 Whitley Ernest A bkpr Brown's Funeral Home r115 Hillsboro  
 Whitley Ernest D (Martha P) ice cream mkr Lakewood Sherbet Co h117 ½  
 W Morgan  
 Whitley Ernest D jr r117 ½ W Morgan  
 Whitley Gabriel M (Sena E) mach N-SRRCo h1622 Sunrise av  
 Whitley Geo L (Mary I; Whitley Mach Wks) h912 Boylan dr  
 Whitley Green (c; Bertha) lab h1010 S Person  
 Whitley Helen atndt State Hosp r do  
 Whitley Jas M (Nannie M) asst supt of mails US PO h497 S Boylan av  
 Whitley John P (Corinna) confr 225 N Bloodworth r405 N Wilmington  
 Whitley John S student r912 Boylan dr  
 Whitley L G inspr State Board of Charities and Public Welfare r Wilson  
 N C  
 Whitley Lemuel (c) lab r1010 S Person  
 Whitley Leola G h405 N Wilmington  
 Whitley Machine Works (Geo L Whitley) 418 Gale  
 Whitley Mary I student r912 Boylan dr  
 Whitley Mary L r497 S Boylan av  
 Whitley N Vivian r497 S Boylan av  
 Whitley Nathan (c) porter Berwanger's r1412 E Jones  
 Whitley Pattie N r405 N Wilmington  
 Whitley Pearl matron The Methodist Orphanage r do  
 Whitley Robt T (Mabel) delmn r411 N Boylan av  
 Whitley Sarah (c) Indrs r1010 S Person  
 Whitley Susie R r108 Glenwood av  
 Whitley Wilfred H agt Imperial Life Ins Co r114 New Bern av  
 Whitley Wm K (Ila L) bus opr h109 Ashe av  
 Whitlock Hallie H (wid Wade H) h405 Perry  
 Whitlow Lee R (Maude G) mech Carolina Del Service h705 Hinsdale  
 Whitman Jos A director City Utilities r117 E Jones  
 Whitmire Jas (c; Florence) car washer r517 Hick's al  
 Whitson Julia S Mrs slswn Teachey-Womble Inc r Ridge rd  
 Whittaker see also Whitaker  
 Whittaker Veola Mrs smstrs Hotel Carolina r RD 3  
 Whitted Graham B bkpr Natl Biscuit Co r YMCA  
 Whitten Sarah G (wid Wm T) r801 Halifax  
 Whittington Wm W (Viola) clk h705 Glenwood av

204-207 Lawyers Building

**ROBERT G. YANCEY**  
 General Insurance and  
 Surety Bonds

Phones 4163 and 4164

THE CAPITAL	<i>Coca-Cola</i>	BOTTLING CO.
DELICIOUS		REFRESHING

Whyte see also White

Whyte Giles F (c; Eva B) brklyr h1106 S Person  
 Wicker Alice A (wid Robt D) h207 S Haywood  
 Wicker G Bert car inspr SALRy r605 Halifax  
 Wicker Ida nurse Confederate Soldiers' Home r1114 New Bern av  
 Wicker Mary E (wid Edgar J) h113 Seawell av  
 Wicker Onnie C (wid Winfred C) emp Sanitary Lndry h217 S Bloodworth  
 Wicker Raymond S (Ruth B) designer State Hwy Comn h4 Rosemary  
 Wicker Robt G printer r207 S Haywood  
 Wicker Winfred C clk Ralph L Penney r217 S Bloodworth  
 Widdifield Eliz r1607 Scales  
 Wideman Eliz (c) clk r308 Camden  
 Wideman Jennie (c) dom h308 Camden  
 Wideman Marie (c) lndrs h602 E Cabarrus  
 Widenhouse M L acct Wm M Russ & Co r710 McCollock  
 Widow Sons Lodge No 4 AF&AM (c) meets 1st and 3d Mondays 8 p m  
 427 S Blount

Wienges Howard J (Evelyn) senior cotton classer r104 E Peace  
 Wiggins Addie M Mrs sec-treas Sir Walter Drug Store Inc h712 Nash dr  
 Wiggins Annie M (wid Jefferson D) r1706 Fairview rd  
 Wiggins Calvin (c; Linetta) lab h1214 Center  
 Wiggins Clara (c) dom r712 Branch (SPk)  
 Wiggins Clara (c) lndrs h1303 S East  
 Wiggins Geo (c; Mamie) janitor r306 Camden  
 Wiggins Hattie (c) maid 1544 Iredell dr  
 Wiggins Jos H (Katie M) detective h626 W Jones  
 Wiggins Katie M Mrs waitress Wm C Austin h626 W Jones  
 Wiggins Richd H (Wanda) cond h1513 Hanover  
 Wiggins Thos (c) lab h522 E Edenton  
 Wiggins Wm M bank examiner State Dept of Banking r214 W Morgan  
 Wiggins Wm W (Addie M) pres Sir Walter Drug Store Inc h712 Nash dr  
 Wiggs Alice matron State Hosp r do  
 Wiggs Annie M ((wid McDonald) r514 Mullens la  
 Wiggs Ava L slswn F W Woolworth Co r State Hosp  
 Wiggs Estelle Mrs waitress Wright's Cafeteria r622½ W South  
 Wiggs Harry M (Eloise E) electn Electric Motor & Repair Co Inc r402 N  
 Boylan av

Wiggs J Franklin chf usher State Theatre r1028 W South  
 Wiggs John A (Zilpha) gro h1104 W Cabarrus h1028 W South  
 Wiggs Jos R (Mae) asst mgr Raleigh Towel Supply Co r409 Oakwood av  
 Wiggs Lillian S r514 Mullen's la  
 Wiggs Mary E clk State Dept of Public Instruction r1028 W South  
 Wiggs Richd P (Lillie M) brkrmn h300 Georgetown rd  
 Wiggs Robt G (Willie B) firemn Truck Co No 1 h702 Boylan dr  
 Wiggs W Chas barber Morgan's Barber Shop r Selma N C  
 Wilbert Jack (Sevilla) hpr h1415 Hinton  
 Wilburn Esther L (wid Henry L) r119 Wakefield  
 Wilburn R Carl (Helen D) slsmn City Ice & Fuel Co h119 Wakefield  
 Wilcox Lucius S (c; Lillian) carp h724 Fayetteville  
 Wilcox Susan F (c) drsmkr 203 S Wilmington r Method N C  
 Wilcox Wm (c) lab r511 S McDowell  
 Wilder Beatrice L r424 E Jones  
 Wilder Dallys atndt State Hosp r do  
 Wilder Delmar (c) student r1111 Mark  
 Wilder Dennis (c; Leatha E) farmer h1324 S East  
 Wilder Emma (c) dom r908 E Hargett  
 Wilder Geo (c) bellmn Bland Hotel r424 Watson  
 Wilder Henry A (c; Eleanor) firemn h1111 Mark  
 Wilder Hildren B (Nella E) confr 301 S Dawson h303 do  
 Wilder Hugo (c; Annie) lab h208 E Worth  
 Wilder Jas M (Emma G) slsmn h508 E Hargett  
 Wilder Jas M jr student r508 E Hargett  
 Wilder Jonathan M (c) student r620 S Haywood  
 Wilder Jos (c; Addie) lab r608 Wynne  
 Wilder Jos A (c; Addie) r620 S Haywood  
 Wilder Julius B printer r1417 Hinton  
 Wilder Lillie M (c) dom r1018 E Jones  
 Wilder Lynn (Bertha D) whol notions 307 S Wilmington h118 S Boylan  
 Wilder Lynn jr student r118 S Boylan av  
 Wilder Madison C (c; Nora) janitor h620 S Haywood  
 Wilder Mary P sten Wright, Hicks & Wilkins h209 W Jones  
 Wilder Milton A (Myrtis H) mach h24 Dixie Trall  
 Wilder R P atndt State Hosp r do  
 Wilder Saml W (Thelma B) msngr The News & Observer h709½ Holt  
 Wilder Thelma B Mrs toll opr SouBellTel&TelegCo h709½ Holt



# MONTGOMERY-MUTART, Inc.

## SALES and SERVICE

109-115 South Blount Telephone 2476



Wilder W Grace auditor The News & Observer r1801 Fairview rd  
 Wilder Wilbert A (c; Lillie C) janitor CP&LCo r620 S Haywood  
 Wilder Wm A (Alene F) carrier US PO r Knightdale N C  
 Wilder Wm H (c; Ethel) orderly Rex Hosp h811 S Person  
 Wildes Chas D lawyer 210 1/2 Fayetteville h16 S Swain  
 Wildman David (Jennie) pres The Vogue of Raleigh Inc r110 N Bloodworth  
 Wiley Graded School StMary's cor North  
 Wiley Jake (c) janitor N C Education Assn r Garner rd  
 Wiley Janie (c) r603 S West  
 Wiley Mamie Mrs h201 W Davie  
 Wilfong Herman S poultry inspr State Dept of Agriculture r2716 Everett av  
 Wilfong Ralph G slsmn N C Equipment Co r Leesville rd  
 Wilkerson Annie L student r517 N Wilmington  
 Wilkerson Betrand B clk The Great A & P Tea Co r804 E Edenton  
 Wilkerson Chas B (Annie F) phys 303 Fayetteville R201 h517 N Wilmington  
 Wilkerson Josephine student r517 N Wilmington  
 Wilkerson Saml H (Sam's Sandwich Shop) r104 S McDowell  
 Wilkes Ida M sten Jones & Brassfield r117 N Dawson  
 Wilkins Benj F (Annie) slsmn h513 Hillsboro  
 Wilkins Coy G (Mabel) prsmn Pittman Printing Co r409 E Lane  
 Wilkins Jesse G (Madie L) agt Home Security Life Ins Co h907 E Edenton  
 Wilkins Lloyd (c; Lillie M) delmn Mkt Tailors r605 S Bloodworth  
 Wilkins Lucy C (wid Chas P) h130 S Harrington  
 Wilkins R Bruce (Wright, Hicks & Wilkins) h11 N Harrington  
 Wilkins Roland (Clara S) slsmn h1212 College pl  
 Wilkins SOLLIE (c) firemn r112 Grimes al  
 Wilkins Wm shoe repr r1311 New Bern av  
 Wilkinson Chas W (Elsie) sta opr r118 W Morgan  
 Wilkinson Julia nurse Rex Hosp r do  
 Wilkinson Robt stock clk r615 Fayetteville  
 Will Horace J clk Sir Walter Hotel r Cary N C  
 Willard Carl G (Ida J) acct CP&LCo h322 Bickett blvd  
 Willard Jas W (Annie P) bill deliverer CP&LCo r110 E North  
 Willard Mattie E (wid Robt) r508 Dixie Trail  
 Willcox Thos jr (c; Pearl) lab h1221 E Lane  
 Willett Benson D (Mary K) barber Poole's Beauty Shoppe r219 N Bloodworth  
 Willett Jas H student r18 Glenwood av  
 Willett Jas T (Eula M) chauf h18 Glenwood av  
 Willett Mattie E Mrs h715 Gaston  
 Willett Robt E student r18 Glenwood av  
 Willey Whitmel S (Norma H) slsmn h1706 Center rd  
 Williams Ada (c) lndrs h418 S Haywood  
 Williams Addie (c) dom r120 W South  
 Williams Adeline Mrs r223 N Salisbury  
 Williams Adolphus H (Lillian; Capital Shoe Shop) r802 Brooklyn  
 Williams Albert G (c) clk Arcade Hotel & Dining Room r122 E Hargett  
 Williams Albertus (c; Lucinda) car washer r756 Fayetteville  
**WILLIAMS ALFRED (Charlotte G; Alfred Williams & Co), Pres-Treas**  
**N C School Book Depository Inc, h202 New Bern av, Tel 333**  
**WILLIAMS ALFRED JR (Elizabeth C; Alfred Williams & Co), Pres**  
**Carolina Orchards Inc and V-Pres N C School Book Depository Inc,**  
**h706 Hillsboro, Tel 2540**  
**WILLIAMS ALFRED & CO (Alfred, Alfred Jr and B Grimes Williams),**  
**Booksellers, Stationers, Office Outfitters and Engravers, Distribu-**  
**tors Royal Typewriters 119 Fayetteville St and Chapel Hill, N C, All**  
**Tels 4109 and 4101 (See marginal line front cover, left top lines and**  
**page 30)**  
 Williams Alice (c) h rear 22 McKee  
 Williams Alice (c) lndrywkr Capital City Lndry r526 E Davie  
 Williams Alma M Mrs opr SouBellTel&TelegCo r724 N Boylan av  
 Williams Andrew (c) waiter r717 S East  
 Williams Annie (c) r1220 New Bern av  
 Williams Annie (c) dom r212 S State  
 Williams Annie (c) maid Odd Fellows bldg r1112 Hill  
 Williams Annie M (wid Chas J) r2003 Glenwood av  
 Williams Arth (c; Lottie) cook Jack's Grill h409 S Bloodworth  
 Williams Arth (c) lab r316 Seawell av  
 Williams Arth (c; Lillie) porter h920 Fayetteville  
 Williams Beecher A r721 E Hargett  
 Williams Belton, C ins 20 E Martin R513 h229 E Edenton apt 1-C

P  
A  
R  
K  
E  
R

Transportation  
Co.

FAST  
AND  
DEPENDABLE  
FREIGHT  
SERVICE

RALEIGH, N. C.

228 E.  
MARTIN

# V. O. PARKER CO.

REAL ESTATE  
INSURANCE—RENTALS—LOANS

125 South Salisbury Street

Phone 2257

Williams Bert (c) car washer Montgomery-Mutart Inc r756 Fayetteville  
 Williams Bertha (c) restr 127 E Cabarrus r619 E Davie  
 Williams Bertie (c) dom r512 S Swain  
 Williams Bessie (c) Indrs h407 S Bloodworth  
 Williams Beulah (c) dom h1114 S Bloodworth  
 Williams Bonnie (c) cook r529 Hick's al  
**WILLIAMS BRYAN GRIMES** (Margaret O'D; Alfred Williams & Co),  
 Sec-Treas Carolina Orchards Inc, Sec N C School Book Depository,  
 h221 E Lane, Tel 4089  
 Williams C Davis (Lizzie) mech Raleigh Auto Clinic h818 N Bloodworth  
 Williams Carlos F (Mary T) associate horticulturist N C State College h  
 2711 Everett av  
 Williams Carrie (c) cook h505 E Davie  
 Williams Cath (c) r2214 Barker  
 Williams Celestia (c) gro 720 E Davie r903 Smith  
 Williams Cephus (c; Maggie) lab r12 W Worth  
 Williams Chas clk Hedrick's Grocery r614 Glenwood av  
 Williams Chas (c; Mary) gdnr h410 W Edenton  
 Williams Chas (c) tchr Washington High Sch r609 S East  
 Williams Chas B (Margt M) head agronomy dept N C State College h  
 1405 Hillsboro  
 Williams Chas E (Pennie M) emp State Hwy Comn h15 Dixie Trail  
 Williams Chas G (c; Julia A) lawyer 316 S Haywood h do  
 Williams Chas R (Mary A) car repr SALRy h410 W North  
 Williams Chas S (Marguerite V) asst mgr Cinderella Slipper Shop r509  
 Florence  
 Williams Chas W (Marie C) mech State Hwy Comn h616½ W Lane  
 Williams Cherry (c) Indrs h327 S Haywood  
 Williams Chester (c) student r1000 E Martin  
 Williams Clara B Mrs bacteriologist State Laboratory of Hygiene h1025  
 Vance  
 Williams Clarence (c) waiter r411 S Bloodworth  
 Williams Clayton (c; Eufalla) pntr r605 S Bloodworth  
 Williams Clement (c) porter State Theatre r603 S Wilmington  
 Williams Clyde R clk Pilot Mercantile Co r1110 N Wilmington  
 Williams Cornelia (c) dom r302 Fowle  
 Williams D Allen (Annie F) mgr Sapp's Welding Service h317 S Daw-  
 son  
 Williams D Earl (Mamie) supt Raleigh Memorial Auditorium h904 W  
 South  
 Williams Earl M (Ora E) farmer h603 Anwood pl  
 Williams Eaton (c; Celeste) confr 555 E Lenoir h903 Smith  
 Williams Edw (c) lab r605 Cannon  
 Williams Edw (c; Ruby) pntr r729 S Haywood  
 Williams Edw (c) shoe shiner 817 Fayetteville r330 W Cannon  
 Williams Edw B (Arline) cond h229 Elm  
 Williams Edw B (c; Caroline) lab r517 Smith  
 Williams Effie (c) cook h722 S Bloodworth  
 Williams Effie M (c) dom r306 S Tarboro  
 Williams Elbert R yd clk r310 W Whitaker Mill rd  
 Williams Eliz (c) sch tchr r825 Cotton pl  
 Williams Eliz sten Williams & Wall r Lassiter's Mill rd  
 Williams Erpha (Ruth D) textile wkr h507 Holt  
 Williams Erwin M student r618 Hillsboro  
 Williams Essie (c) dom r202 Heck  
 Williams Eug (c; Massaline) bellmn Mansion Park Hotel r711 Manley  
 Williams Eug (c; Semantha) car washer h510 New Bern av  
 Williams Eug F (Mamie E) confr 1207 New Bern av h do  
 Williams Eunice (c) dom r513 Smith  
 Williams Evan C slsrmn r1309 S Walnut  
 Williams Everett G (Ila M) truck driver h218 E Morgan  
 Williams Fannie (c) dom h512 Pace  
 Williams Flora sten Atlantic Joint Stock Land Bank r103 Glenwood av  
 Williams Florence slswn Boylan-Pearce Co Inc r120 N Bloodworth  
 Williams Frank del mn Caudle's Shoe Shop No 1 r614 Glenwood av  
 Williams Frank (Adeline) eng h510 Halifax  
 Williams Frank (c) lab r716 S East  
 Williams Frank C student r6 Ferndell la  
 Williams Franklin McN student r1012 Vance  
 Williams Fred (c) bellmn Sir Walter Hotel r Nazareth N C  
 Williams Fred (c) grease wiper N-SRRCo r716 S East  
 Williams Fred (c; Maggie) lab h126 W Cabarrus  
 Williams Fred (c) lab r24 (1272) N Pettigrew  
 Williams Fredk (c; Pearl) driver G S Tucker & Bros Inc h1220 New  
 Bern av

P H O N E	<b>BUICK—OLDS—PONTIAC</b>	P H O N E
	<b>CADILLAC—LA SALLE</b>	
	Factory Authorized Sales and Service General Motors Values	
	<b>COMMONWEALTH MOTOR CO.</b>	
1416	421 FAYETTEVILLE ST.	1388

Williams Fredk (c; Holland) pntr h608 E Davie  
Williams Fredk A (Augusta S) clk Hotel Carolina h232 W Hargett apt 5-A  
Williams Fredk D (c; Euralee) janitor h607 Haywood la  
Williams Garfield (c) farm hd r33 Lee  
Williams Garland slsmn J R Pointer Cigar Co r RD 1  
Williams Geo (c) lab r504 E Cabarrus  
Williams Geo (c; Hattie) pantry mn h513 S Blount  
Williams Geo (c; Lucy) porter State Laboratory of Hygiene h802 Saunders  
Williams Geo D (Sallie O) driver U S PO h413 Frank  
Williams Geo H tailor 324 Fayetteville h303 do 4th fl  
Williams Geru W (Phoebe) car repr SALRy h800 N Boylan av  
Williams Gertrude (c) dom r631 Oberlin rd  
Williams Gladys M (c) dom h513 Smith  
Williams Grace h1112 (1122) Smith  
Williams Grace (c) sch tchr r212 S State  
Williams Gurther (c; Janie) lab h709 S West  
Williams H Felton (Margt F) eng WPTFRadioCo h218½ W Morgan  
Williams H Page (Isabelle J) asst prof N C State College h2512½ Clark av  
Williams Harriet (c) lndrs h125 E Cabarrus  
Williams Hazel (c) r508 Cannon  
Williams Helen (c) dom r731 S Blount  
Williams Helen B Mrs clk State Board of Health h108 W Edenton  
Williams Henrietta (c) dom h557 E Edenton  
Williams Henry (c; Annie) plstr h1112 Hill  
Williams Henry (c) plstr r118 Smithfield  
Williams Henry plmbr h109 Firwood av  
Williams Henry (c) shoe shiner Sullivan's Shoe Shop & Hat Clnrs r 125 E Hargett  
Williams Henry (c) stone ctr Alphonso Gomez r316 Seawell av  
Williams Henry (c; Oza) truck driver h1507 New Bern av  
Williams Henry A (c) janitor h13 Hunter  
Williams Hilliard (c; Irene) janitor h530 Bragg  
Williams Hilliard (Margt) shoe repr h802 Brooklyn  
Williams Homer T (Nola M) bkbnr Capital Printing Co h303 North Boundary  
Williams Howard (c) chauf r18 Ross  
Williams Howard W clk Hayes-Barton Pharmacy r410 N Boylan av  
Williams Hubert E (c; Helen B) emp The News & Observer h816 S East  
Williams Hubert E (Cora E) lino opr h625 E Hargett  
Williams Hubert H jr baker r321 E Morgan  
Williams Hubert P (Gladys B) real est 104 W Hargett h1823 White Oak rd  
Williams Irene (c) dom r600 Bragg  
Williams Irma tchr Lewis Sch r314 Hillsboro  
Williams Irving (c) service mn r611 S Blount  
Williams J Clay (Sara McD) spl agt The Prudential Ins Co of Am h405 Calvin rd  
Williams J Clay jr student r405 Calvin rd  
Williams J Plato (Virginia) h412 S McDowell  
Williams J Stanley usher The Capitol Theatre r547 E Jones  
Williams Jack (c; Mozelle) hlpr Tire Sales & Service Co Inc h918 E Jones  
Williams Jackson G (Mamie) clk h114 E Whitaker Mill rd  
Williams Jas (c) auto mech r8 Bladen  
Williams Jas (c; Lula) baker State Bakery Co r229 Smithfield  
Williams Jas (c; Mary) firemn h403 W Lenoir  
Williams Jas (c) hlpr r408 Tucker  
Williams Jas (c) lab r716 S East  
Williams Jas (c; Johnsie) lab h835 Fayetteville  
Williams Jas (c; Beulah) lab r606 W Lenoir  
Williams Jas (c) lab r212 S State  
Williams Jas C (Katie M) tailor h512 Holt  
Williams Jas H (Mary H) clothes prsr h410 N Boylan av  
Williams Jas M (Elva R; Williams & Wall) r Lassiter's Mill rd  
Williams Jas M (Rosalie) mach SALRy h1913 MacCarthy  
Williams Jas R (c) janitor State Dept of Agriculture r1100 Oberlin rd  
Williams Jas R (c; Daisy) plstr h711 2d  
Williams Janie (c) dom r411 S Swain  
Williams Janie (c) lndrs h731 S Blount  
Williams Janie (c) wrapper Sanitary Lndry r1009 Cannister  
Williams Jennie (c) dom r537 E Edenton  
Williams Jesse (c; Thelma) brklyr h812 S Person

# C. H. STEPHENSON MUSIC COMPANY

IF IT'S MUSICAL WE HAVE IT

PHONE 528

Williams Jesse (c) driver White & Hodgin Co h330 Cannon  
 Williams Jesse (c; Essie) truck driver h9 College  
 Williams Jessie (c) cook r527 Hick's al  
 Williams John (c; Lillie) barber 404 S Blount h1104 E Lane  
 Williams John (c; Mary) carp h212 S State  
 Williams John (c; Mary) farmer h127 Cross  
 Williams John (c) lab r6 Bladen  
 Williams John (c; Carrie) lab h907 Cannister  
 Williams John (c) lab r712 Fayetteville  
 Williams John (c) pntr h804 S Person  
 Williams John S (Pattie S) h547 E Jones  
 Williams John T (c; Maggie) farmer h24 (1272) N Pettigrew  
 Williams John W (Dona) clk Aaron D Atkins h612 E Hartgett  
 Williams Jos (c; Bessie E) janitor Professional bldg h825 Cotton pl  
 Williams Jos (c) lab r514 E Worth  
 Williams Jos L (c; Mary) lab h1120 S East  
 Williams Jos S (Harriet) slsmn Mut Life Ins Co h11 N Person  
 Williams Josephine (c) dom h2205 Everett av  
 Williams Judith (c) charwn Federal bldg r610 S McDowell  
 Williams Julia A (c) prin Lucille Hunter Sch r316 S Haywood  
 Williams June (c; Lettie) firemn h410 Tucker  
 Williams Kath P student r1816 Park dr  
 Williams Leathia (c) dom r825 Cotton pl  
 Williams Leland S auto mech Raleigh Linen Supply Co r6 S East  
 Williams Leon F (Roberta W) prof N C State College h1816 Park dr  
 Williams Lewis (c; Cath) trucker h204 Heck  
 Williams Lillie (c) dom r509 E Davie  
 Williams Lizzie (c) dom r120 Smithfield  
 Williams Lottie L (c) r609 Saunders  
 Williams Louis (c; Lillian) lab h316 Bledsoe av  
 Williams Louis (c) lab r1114 S East  
 Williams Louis (c; Anna) lab r411 Park av  
 Williams Louis B student r1922 Hillsboro  
 Williams Louis H (Lillian M) agt Sou-Dixie Life Ins Co h525 E Jones  
 Williams Louis N (Daisy) br mgr Piggly Wiggly r2104 Woodland av  
 Williams Louise tchr Washington Sch r122 E Hargett  
 Williams Louise A (c) h317 Oberlin rd  
 Williams Lucie R stock kpr N C State College r10 N Boylan av  
 Williams Lucille (c) dom h407 S Swain  
 Williams Lucille (c) Indrs r510 E Martin  
 Williams Lula (c) dom h202 Heck  
 Williams Lydia (c) r412 Cannon  
 Williams M Estelle r410 N Boylan av  
 Williams M Louise slswn F W Woolworth Co r612 E Hargett  
 Williams M Rebecca clk State-U S Co-Operative Crop Reporting Service  
 r229 Elm  
 Williams Mack (c) lab r903 Mark  
 Williams Major (c; Nellie) lab h508 Patterson la  
 Williams Malcolm (Mary) r14 W Cabarrus  
 Williams Mamie (c) nurse 408 Tucker r do  
 Williams Margt V Mrs slswn Jean's r509 Florence  
 Williams Maria (c) Indrs h903 Mark  
 Williams Martha M (c) nurse StAgnes Hosp r do  
 Williams Martha M (c) student r223 E Lenoir  
 Williams Marvie Indrs State Hosp r do  
 Williams Mary (c) cook h605 Cannon  
 Williams Mary (c) elev opr Coml Natl Bank bldg r609 S East  
 Williams Mary O (c) dom h308 Bledsoe av  
 Williams Mattie (c) dom r629 Oberlin rd  
 Williams Mattie (c) dom h612 S West  
 Williams Maude (c) dom r118 Smithfield  
 Williams McDuffy (c) lab r2205 Everett av  
 Williams Melvin (c) lab h212 Idlewild av  
 Williams Mildred r317 S Bloodworth  
 Williams Millard (c) hlpr r903 Smith  
 Williams Miller (c) lab r209 Camdcn  
 Williams Minnie (c) dom r1008 E Martin  
 Williams Minnie C (c) dom r215 E Cabarrus  
 Williams Minnie S (c) student nurse StAgnes Hosp r do  
 Williams Miranda (c) cook r6 Bladen  
 Williams Moses (c) dishwasher Hollywood Hotel & Cafe r1113 S Person  
 Williams Moses (c) lab r323½ W South  
 Williams Myra tchr Peace A Junior College for Women r do  
 Williams Myrtle V slswn Hudson-Belk Co r218 New Bern av



# THOMAS H. BRIGGS & SONS, Inc.

The Carolina's Oldest Wholesale and Retail  
Hardware House

Williams N Vernon (Laudia D) clk Brantley & Son Inc h566 New Bern av  
Williams N W asst prof N C State College r do  
Williams Naomi (c) r715 Manly  
Williams Nathaniel (c; Julia) janitor Wachovia Bank bldg r422 S Bloodworth  
Williams Newton W (Bertha T) r210 Park av  
Williams Nobie (c) dom r1507 New Bern av  
Williams O Ray (Elyva G) clk h503 Devereux  
Williams Olive typist Durham Life Ins Co of Raleigh N C r209 W Jones  
Williams Ollie (c) Indrs r537 E Davie  
Williams Oscar B (Annie) teleg opr SALRY h300 Harding  
Williams Paschal (c) janitor r327 S Haywood  
Williams Pearl E (c) dom h609 E Davie  
Williams Pennie (c) dom h716 S East  
Williams Percy F (Inez S) slsmn Pine State Creamery Co h610 W Lane  
Williams Peter student r205 E Franklin  
Williams Peter H (c; Geneva B) phys 13 E Hargett h223 E Lenoir  
Williams Peter H jr (c) student r223 E Lenoir  
Williams R Herman slsmn r625 E Hargett  
Williams Ralph C (Jessie K) collr G S Tucker & Bros Inc r113 N Person  
Williams Ralph L (Alma M) driver Hood-Model Dry Cleaning Co r724 N Boylan av  
Williams Rannie (c) cook h114 N West  
Williams Richd drftsmn State Hwy Comm r512 N Blount  
Williams Richd S (Clara B; Williams & Williams) h1025 Vance  
Williams Robt auto mech r522 Fayetteville  
Williams Robt (c; Christine) janitor r308 S West  
Williams Robt (c; Ella B) lab h224 W North  
Williams Robt A (Florence L) auto mech h922 N Boylan av  
Williams Robt B (Janie B) mgr h228 E Park dr  
Williams Robt C sign ptrnr Moore Sign Co r Hotel Raleigh  
Williams Robt E (Anna S) city editor The News & Observer h315 N Wilmington  
Williams Robt G (Velma L) archt h313 E Martin  
Williams Robt G (Audrey) office mgr Rogers Bros Service Corp r213 N Bloodworth  
Williams Robt I druggist 302 W Cabarrus h do  
Williams Robt L (c) r609 Saunders  
Williams Robt W r YMCA  
Williams Roland (c) lab r rear 22 McKee  
Williams Romie E (Effie L) formn h614 Glenwood av  
Williams Roosevelt (c; Magdalene) car washer h512 Saunders  
Williams Roy T (Williams' Barber Shop) r213 N Boylan av  
Williams Ruby sten A Whiteford Crawley r YWCA  
Williams Sadie (c) r214 Cannon  
Williams Sallie H r315 N Wilmington  
Williams Saml (c) r715 Manly  
Williams Sarah (c) h715 Manly  
Williams Savannah (c) cook h6 Bladen  
Williams Seaton W (Ila V; Capitol Drug Store) h618 Hillsboro  
Williams Sherman (c; Robertine) truck driver r1105 E Davie  
Williams Sol (c; Annie B) window washer h411 N West  
Williams Sonie (c; Cory) porter Smith-Stevick Furn Co Inc h923 E Hargett  
Williams Steph H (c; Martha) lab h522 E Davie  
Williams Sudie E (wid Chas P) h2004 Hillsboro  
Williams Sylvester (c) orderly State Hosp r do  
Williams T Lacy (Anne G) lawyer 20 E Martin R311 h2003 Glenwood av  
Williams Texie M (c) dom r1507 New Bern av  
Williams Thelma (c) maid Hotel Carolina r809 S Person  
Williams Thos (c) r504 E Cabarrus  
Williams Thos (c) lab r400 Grape  
Williams Thos (c) porter East Coast Stages Inc r Garner N C  
Williams Thos & Son (c; Thos R Williams) awning mfrs 816 S Blount  
Williams Thos A (Emma W) mgr Red Band Co Inc h1300 Wake Forest rd  
Williams Thos A jr student r1300 Wake Forest rd  
Williams Thos A Rev asst rector Sacred Heart Cathedral r15 N McDowell  
Williams Thos R (c; Hodgie; Thos Williams & Son) h816 S Blount  
Williams Thurman E barber h219 S Wilmington  
Williams Truman G (Annie L; Raleigh Dental Laboratory) h811 Holt dr  
Williams V Frazier (Olivia A) clk Union Grill r602 North Boundary



Office Appliances



Typewriters



Adding Machines



Clips and Punches



Stationery



Printing



Bookkeeping Systems

Everything  
for the  
Office

125  
Fayetteville  
St.

PHONE  
135

# CONNOR & RUFFIN

GENERAL INSURANCE

SURETY BONDS

Commercial National Bank Building

Telephone 2637

Williams Velma L Mrs sten CP&LCo h313 E Martin  
 Williams Vernon T Rev (c; Nettie) pastor Martin St Baptist Ch h1000 E Martin

Williams Victoria (c) cook 1509 Hillsboro  
 Williams Viola (c) dom r518 E Davie  
 Williams Viola (c) elev opr r407 Tucker  
 Williams Virgie R r207 Aycock  
 Williams Virgil H (Helen B) slsmn h108 W Edenton  
 Williams Virginia gro 420 S Blount r14 W Cabarrus  
 Williams Virginia (c) Indry wkr r511 S McDowell  
 Williams W D eng Sanitary Lndry r801 Saunders  
 Williams W H car repr SALRy r209 E Whitaker Mill rd  
 Williams Walker A (Belle P) slsmn h205 E Franklin  
 Williams Wallace (c; Martha) gro 1224 Hill h1321 do  
 Williams Walter D (Carrie) gro 801 Saunders h do  
 Williams Walter G (Helen B) sta opr Standard Oil Co of N J r2240 The Circle

Williams Wayland E (Pearl L) wood wkr Carolina Washboard Co h311 Cutler

Williams Wm (c) r1026 Manly  
 Williams Wm A (c; Daisy) truck driver Capital Ice & Coal Co Inc r322 S Tarboro

Williams Wm F clk r713 N Salisbury  
 Williams Wm L (Kath P) bank examiner State Dept of Banking h1012 Vance

Williams Wm L jr student r1012 Vance  
 Williams Wm W (Annette W; Williams & Williams) h1027 Vance  
 Williams Worth service mgr Sir Walter Hotel Garage r YMCA  
 Williams Zelia (c) dom r631 Oberlin rd  
 Williams & Wall (Jas M Williams, Frank P Wall) accts 15 W Hargett R508

**WILLIAMS & WILLIAMS (Wm W and Richd S), Genl Agts The Connecticut Mutual Life Insurance Co 510-512 Coml Natl Bank Bldg, 20 E Martin, Tel 265 (See page 37)**

Williams' Barber Shop (Roy T Williams) 311 Glenwood av  
 Williamson Addie V r1103 Filmore  
 Williamson Ann E Mrs tel opr CP&LCo h106 N Person  
 Williamson Bert T (L Janie) tmkpr SALRy h827 N Bloodworth

**WILLIAMSON CARL L (Betty R), Acting U S Postmaster and Pres, Robertson-Williamson Inc h1514 Glenwood av, Tel 3550**

Williamson Chas J slsmn Standard Supply Co Inc r Mansion Park Hotel  
 Williamson Charlotte M (wid Jas) asst librarian N C State College h530 N Person

Williamson Dorothy L nurse 522 Fayetteville r do  
 Williamson Ell R (Ruth) county jailor h Court House 4th fl  
 Williamson Ella S (wid Bailey P) h1526 Glenwood av  
 Williamson Geo W (Ann E) projectionist State Theatre h106 N Pearson  
 Williamson Gladys M clk r1526 Glenwood av  
 Williamson Henry R (Belle B) cash State Treas h821 N Bloodworth  
 Williamson Herbert L chiropractor 15 W Hargett R815 r1526 Glenwood av  
 Williamson Herman B policemn r214 N Bloodworth  
 Williamson Hoover (c) barber John Williams r514 S Blount  
 Williamson J Galt (Lillie H) acct h2118 Ridgecrest  
 Williamson Jas B (Zula W) clk City Tax Collr h708 Boylan dr  
 Williamson Jas M appr r730 Gaston  
 Williamson Jas S (Mamie L) blrmkr SALRy h730 Gaston  
 Williamson Lucy A r1103 Filmore  
 Williamson Malissa (c) Indrs h410 Bledsoe av  
 Williamson Martha (c) cook 1525 Carr  
 Williamson Mary E student r730 Gaston  
 Williamson Randolph (c; Julia) plstr h211 E South  
 Williamson Robin I blrmkr r1103 Filmore  
 Williamson Rosalind v-pres Robertson-Williamson Inc r1526 Glenwood av

Williamson Roy L (Josephine B) eng City Utilities h2502 Vanderbilt av  
 Williamson Thos R (Frances W) clk Natl Mkt h115 Harrison av  
 Williamson W T transitmn State Hwy Comn r827 N Bloodworth  
 Williford Clarence T (Virginia L) slsmn Taylor's r12 S Boylan av  
 Williford W G slsmn Sanders Motor Co r11 Dixie Trail  
 Willis Ada S (wid Edgar H) h217 W Morgan  
 Willis Albert H r2702 Fairview rd  
 Willis Angelia r YWCA  
 Willis Chas G (Sallie C) trav slsmn h2001 Glenwood av  
 Willis Edgar H emp Baker & Rawls Roofing Co r217 W Morgan  
 Willis Edw T rep Genl Food Sales Co r117 W Martin

**R. M. PARROTT & SON****OFFICE EQUIPMENT—SUPPLIES**

"The memory of quality lingers long after the price is forgotten."

330 S. SALISBURY ST.

PHONE 2987

Willis Everett P emp Jas F Willis r531 Halifax  
 Willis Frances R r531 Halifax  
 Willis Horton L r531 Halifax  
 Willis Jas F (Nena) sheet metal wkr 531 Halifax h do  
 Willis John (c; Rosa B) lab h46 Bragg  
 Willis Leroy B (Beatrice A) auditor h1915 Alexander rd  
 Willis Litchford A (Ruth V) sheet metal wkr r828 Wake Forest rd  
 Willis Luther G (Sarah E) soil chemist N C State College h2702 Fairview rd  
 Willis Mugie (c; Nettie) lab r110 E Cabarrus  
 Willis Plannie (c; Rosa) pntr h1117 S Wilmington  
 Willis R Guion slsmn Cinderella Slipper Shop r217 N Wilmington  
 Willis Sallie C Mrs clk Wachovia Bank & Trust Co h2001 Glenwood av  
 Willis Wm (c; Julia) lab h125 S Pettigrew  
 Willis Wm W h401 S Boylan av  
 Willoughby Buck (c) lab r2204 Joint  
 Willoughby Jack J (c) lab r2614 Joint  
 Willoughby Lois (c) Indry wkr Acme Lndry r2614 Joint  
 Willoughby Robt (c) lab r2614 Joint  
 Willoughby Thos (c) lab r2204 Joint  
 Wills see also Wells  
 Wills Blanche B Mrs h105 Park av  
 Wills Geo A r105 Park av  
 Wills John D r323 W Davie  
 Wills Neppie Mrs assorter Capital City Lndry h323 W Davie  
 Wilmer Richd B (Sallie H) bkbndr h215 E Whitaker Mill rd  
 Wilmont Service Station (Wm G Canaday) 3023 Hillsboro  
 Wilmont The Apartments 3200 Hillsboro  
 Wilson A Ferris (Caroline G) slsmn h507 N Person  
 Wilson Agnes tchr Wiley Sch r127 New Bern av apt 101  
 Wilson Alex (c) lab r721 S McDowell  
 Wilson Arth J (Elsie) chairmndt of chemistry N C State College h1808 Park dr  
 Wilson Arth J jr student r1808 Park dr  
 Wilson Auto Parts Co Robt F Wilson pres-treas Mrs Nellie J Wilson sec 1209 Garner rd  
 Wilson Barrett D (Sara R) slsmn h119 Hudson  
 Wilson Benj (c) lab r1215 S Bloodworth  
 Wilson Bernice (c; Lucy) delmn h325 Pugh  
 Wilson Bessie E (c) student r401 Bledsoe av  
 Wilson Bettie V r216 Hawthorn rd  
 Wilson Bonner (c) r522 W Lenoir  
 Wilson Bros Catering Co Wilson Bros Sandwich Co oprs 121 S Salisbury  
 Wilson Bros Sandwich Co (Eug S and Robt J Wilson) oprs Wilson's Coffee Shop, Dairy Lunch and Wilson Bros Catering Co 121 S Salisbury  
 Wilson Carroll mgr N C Weekly News r Sir Walter Hotel  
 Wilson Carson L slsmn Auto Parts Co Inc r Lassiter's Mill rd  
 Wilson Chas (c) cook r522 W Lenoir  
 Wilson Chas (c; Lena) pntr h524 S Bloodworth  
 Wilson Chas E (Marian A) slsmn Storr Engraving Co r104 Harrison av  
 Wilson Clarence (c; Indiana) flr fnshr h217 Lee  
 Wilson Connie E watchmn Raleigh Bonded Whse Inc r Westover  
 Wilson Cordelia (wid Jos E) r14 Dixie Trail  
 Wilson Cornelius D (Lottie L) hlpr h719 N Person  
 Wilson Durwood F (Myrtle L) clk Motor Bearings & Parts Co h828 Wake Forest rd  
 Wilson E Harvey (Dot N) mgr service dept Raleigh Tractor & Equipment Co Inc h2221 Creston rd  
 Wilson Edith nurse Rex Hosp r do  
 Wilson Eliz r305 New Bern av  
 Wilson Emanuel (c) cook Carolina Country Club r do  
 Wilson Emily H (c) sch tchr h401 Bledsoe av  
 Wilson Emma (c) student r407 Tucker  
 Wilson Ernest (c; Carnella) lab h8 Ross  
 Wilson Eug S (Wilson Bros Sandwich Co) r524 S Boylan av  
 Wilson Eustis (c; Hattie M) h522 W Lenoir  
 Wilson Florence Mrs r501 N Person  
 Wilson Forest (c; Mary L) presser Teague's Dry Cleaning h721 W Johnson  
 Wilson Frank student r817 N Bloodworth  
 Wilson Gaither atndt State Hosp r do  
 Wilson Geraldine (c) cook r222 E Worth  
 Wilson Gladys r118 N McDowell  
 Wilson Grover (c; Lessie) lab h1327 Hill

204-207 Lawyers Building

Phones 4163 and 4164

**ROBERT G. YANCEY**  
 General Insurance and  
 Surety Bonds

THE  
CAPITAL

DELICIOUS

*Coca-Cola*

BOTTLING  
CO.

REFRESHING

Wilson H Cecil shoe repr Standard Shoe Service r216 St Mary's  
 Wilson Harriett A (wid Pinkney P) r118 Halifax  
 Wilson Haskell (c) lab h910 Oakwood av  
 Wilson Henry D (S Annie) supt r719 N Person  
 Wilson Henry E (Myrtha M) relay eng CP&LCo h206 E Jones apt 302  
 Wilson Henry M (Mary T) trav slsmn h1903 St Mary's  
 Wilson Herbert (Vallie M) textilewkr r719 N Boylan av  
 Wilson Hugh H (Jessie F) supt pipe plant State Hwy Purch Dept h2706  
 Vanderbilt av  
 Wilson Jas J clk Alex E Beddingfield r201 W Davie  
 Wilson Jas W (Myrtle I) stereo Times Pub Co h310 Chamberlain  
 Wilson Jerome (c; Bessie; East End Service Station) h801 E Martin  
 Wilson Jethro (c; Bessie) janitor The Willmont h bsmt 3200 Hillsboro  
 Wilson John (c; Daphne) lab h713 S Bloodworth  
 Wilson John (c) lab r522 W Lenoir  
 Wilson John B jr r216 Hawthorn rd  
 Wilson John E (Joy E) br mgr Pine State Creamery Co r123 S McDowell  
 Wilson John H (c) bellmn Sir Walter Hotel r401 Bledsoe av  
 Wilson John M clk The Great A & P Tea Co r118 N McDowell  
 Wilson Leigh bank examiner State Dept of Banking r1525 Carr  
 Wilson Lillie (c) student r407 Tucker  
 Wilson Lola A executive sec Associated Charities h118 Halifax  
 Wilson Louis H clk r202 W Edenton  
 Wilson Luther A (Ethel M) printer Capital Printing Co h1301 Dale  
 Wilson Mamie (c; Yellow Rose Tea Room) r323 Cannon  
 Wilson Margt Y Mrs r1002 Cowper dr  
 Wilson Marvin A (Sudie F) emp Auto Parts Co Inc r522 S Salisbury  
 Wilson Mary (c) dom r606 Cannon  
 Wilson Mary E (c) student r401 Bledsoe av  
 Wilson Melvin R driver Strop Taxi Co r11 Glenwood av apt 4  
 Wilson Myrtle I Mrs bkpr Indry N C State College h310 Chamberlain  
 Wilson Nellie J Mrs sec Wilson Auto Parts Co h808 E Edenton  
 Wilson Pearl Mrs r118 N McDowell  
 Wilson R B Mrs tchr Lewis Sch Glenwood av cor Hinsdale  
 Wilson Robt C (c; Willie) firemn h407 Tucker  
 Wilson Robt F (Nellie J) pres-treas Wilson Auto Parts Co h808 E Edenton  
 Wilson Robt J (Eliza H; Wilson Bros Sandwich Co) h2308 Fairview rd  
 Wilson Ronald B (Anna) acting director State Governor's Office of Relief r111 New Bern av  
 Wilson Roscoe r1114 New Bern av  
 Wilson Roy E (Della A) printer The News & Observer h3004 E Whitaker Mill rd  
 Wilson Rufus (c; Eliz) pntr h1117 Hill  
 Wilson Ruth (c) student r1117 Hill  
 Wilson Ruth C office mgr Sanders Motor Co r513 Florence  
 Wilson S Hattie (wid Jos H) h524 S Boylan av  
 Wilson T Leslie (Ernice G) asst prof N C State College h407 Calvin rd  
 Wilson Temple M E Church (c) Rev Wm C Scarborough pastor 1023 Oberlin rd  
 Wilson Thos (c) hsemn r522 W Lenoir  
 Wilson Thos J (Bertha M) farmer h630 Sasser  
 Wilson Thurston A (Nancy L) comnr State Industrial Comm h2105 Woodland av  
 Wilson Vallie M S Mrs slsmn Hudson-Belk Co r719 N Boylan av  
 Wilson Vance routemn Raleigh Linen Supply Co r708 N Person  
 Wilson W Broadus (Mattie L) v-pres-mgr Aeroglide Corp and mgr Korner Wilson Shops h1805 Jarvis  
 Wilson Walter A (Nannie A) h562 New Bern av  
 Wilson Wm (c; Eliza) lab h7 Star  
 Wilson Zebulon B (Louise E) routemn h710 N Person  
 Wilson Zula C dep clk U S District Court r Mansion Park Hotel  
 Wilson & Co Gilbert F Linkous mgr whol meats 511 W Hargett  
 Wilson's Coffee Shop Wilson Bros Sandwich Co oprs 121 Salisbury  
 Wimbish Emmaline (c) gro 1201 E Jones r do  
 Wimbish Geo (c) hlpr r1201 E Jones  
 Wimbish Jerry H (c; Emma) h1417 E Jones  
 Wimbish John (c; Fannie) baker h804 E Lane  
 Wimbish John P (c; Emmaline) blksmith h1201 E Jones  
 Wimbish John P (Connie L) morse opr WUTElegCo h431 Halifax  
 Wimbish Matthews (c) ice delmn r1201 E Jones  
 Winborne Mollie student r526 N Wilmington  
 Winborne Stanley (Frances J) member State Corp Comm h526 N Wilmington  
 Winborne Stanley jr student r526 N Wilmington



# MONTGOMERY-MUTART, Inc.

## SALES and SERVICE

109-115 South Blount Telephone 2476



Winchester J V opr State Hosp r do  
 Winchester Lola atndt State Hosp r do  
 Windell Edw F slsmn Staudt's Bakery r1001 W South  
 Windes Wm R (Edna A) whse examiner U S Dept of Agriculture Whse  
 Act h417 Park dr  
 Windham Ruby r7 Rosemary  
 Windom Saml (c; Nina M) r825 Manly  
 Winecoff Wm T clk r312 E Jones  
 Wines H H driver East Coast Stages Inc r Raleigh Hotel  
 Winfield Annie (c) dom h715 Carroll av  
 Winfield Benj (c) cook Wake County Home r do  
 Winfield Noah (c; Alice) lab h112½ W Peace  
 Winfree Edw D (Maude A) service mgr C C Motor Co Inc r RD 4  
 Winfree Eliz H (wid John M) clk State Historical Comm r330 Hillsboro  
 Winfree Gaston G mech Sir Walter Chevrolet Co h409 Glenwood av  
 Winfree Jennie (wid Wm C) r409 Glenwood av  
 Winfree Joel formn r409 Glenwood av  
 Winfree Mattie L r409 Glenwood av  
 Winfree N Everett (Edna M) technician Fleming Dental Laboratory h210  
 S Haywood  
 Winfree Rufus L (Bettie E) carp h613 W North  
 Winfree Van E (Myrtle W) mech Sir Walter Chevrolet Co h922 N Boy-  
 lan av  
 Winfrey Kate (wid John H) h1207 S Person  
 Wingate W Roscoe (Etha R) shovel opr h3143 Stanhope av  
 Winn see also Wynn and Wynne  
 Winn Russell H (Eliz A) mech Firestone Service Stores Inc h404 Cutler  
 Winslow Lena Mrs matron The Methodist Orphanage r do  
 Winslow Willis S (Edith R) hydrographic eng State Hwy Comn h  
 1512 Carr  
 Winstead Clara r312 Georgetown rd  
 Winstead Dorothy student nurse Rex Hosp r do  
 Winstead Jas C (Blanche) pntr r312 Georgetown rd  
 Winstead Kath L r1111 Mordecai dr  
 Winstead Landon B clnr Sullivan's Shoe Shop & Hat Clnrs r1111 Mor-  
 decai dr  
 Winstead Lucille (c) Indrs r546 E Davie  
 Winstead Robt E (Matilda) eng h1111 Mordecai dr  
 Winstead Sadie V sch tchr r1111 Mordecai dr  
 Winston Caleb (c) lab r701 B (Oberlin)  
 Winston Clara M cash Natl Mkt Co r715 Munford av  
 Winston Clarence clk Benj F Burnette r110 Seawell av  
 Winston Claude N (Clyde E) clk h1916 Glenwood av  
 Winston Ellen tchr Needham B Broughton High Sch r120 Forest rd  
 Winston Ethel (c) r Wake County Home  
 Winston G Edw (Lillian M) slsmn h3600 Ruffin  
 Winston Gilbert (c) lab r701 B (Oberlin)  
 Winston Herbert B (Nina H) bkpr G S Tucker & Bros Inc h1907 Glen-  
 wood av  
 Winston Herbert B jr r1907 Glenwood av  
 Winston Hubert W (Mattie H) h302 Park av  
 Winston Kenneth W (Helen W) pres Carolina Clnrs Inc h221 Ashe av  
 Winston Lena (c) dom r414 Bragg  
 Winston Louise (c) dom r701 B (Oberlin)  
 Winston Lula G prof Meredith College r do  
 Winston Marcellus E mgr Rex Hosp r16 N Dawson  
 Winston Marie (c) dom r201 Hoke  
 Winston Mary E Mrs sten Occidental Life Ins Co of Raleigh N C h1101  
 Mordecai dr  
 Winston Milton (c) lab r701 B (Oberlin)  
 Winston Milton (c; Nettie) lab h312 Hill (College Pk)  
 Winston Mutual Life Insurance Co (c) N Theo Mitchell dist mgr 120 E  
 Hargett 2d fl  
 Winston Norma P (wid Moses C) typist State Industrial Comn h118 E  
 Park dr  
 Winston Patk H phys State Hosp r do  
 Winston Peggy M student r3600 Ruffin  
 Winston Peter (c; Martha) lab h701 B (Oberlin)  
 Winston Robt S (Mary E) clk Atlantic Fire Ins Co h1101 Mordecai dr  
 Winston Robt W jr (Anne McK; Winston & Tucker) h2131 Country Club  
 dr  
 Winston Saml (c; Cath) lab r407 Lee  
 Winston Sanford R prof N C State College h120 Forest rd  
 Winston Stella (c) Indrs r609 S East

P  
A  
R  
K  
E  
R

Transportation  
Co

FAST  
AND  
DEPENDABLE  
FREIGHT  
SERVICE

RALEIGH, N. C.

228 E.  
MARTIN

# V. O. PARKER CO.

REAL ESTATE  
INSURANCE—RENTALS—LOANS

125 South Salisbury Street

Phone 2257

Winston Viola (c) maid Sir Walter Hotel h1313 Hill  
Winston Wm R (Zada H) slsmn Ballard & Ballard Co h1926 Alexander rd

**WINSTON & TUCKER (Robt W Winston Jr, J Granbery Tucker),  
Lawyers 603-605 Capital Club Bldg 18 W Martin, Tel 346**

Winters Chas (c) real est h229 S East  
Winters Frank A (E Louise) sta mstr Union Depot h711 Boylan dr  
Winters Gerald H (Lena) r705 W Martin  
Winters John A section formn Sou Ry System h705 W Martin  
Winters L Earl (Lutie M) city firemn h125 N Salisbury  
Winters Rhett Y (Eliz W) director agrl experiment sta h1908 Park dr  
Wise A J r1114 New Bern av  
Wise Bertha Mrs maid 1414 Glenwood av  
Wise Emma S hsekpr Governor's Mansion r do  
Wise Luther (c; Lillie) firemn Hotel Carolina h222 Smithfield  
Withers see also Weathers  
Withers Jane P (wid Wm A) h538 N Person  
Withers John P student r538 N Person  
Withers Mary L sch tchr r538 N Person  
Withers Robt (c) cook r205 E South  
Withers Wm A medical student State Laboratory of Hygiene r538 N Person

Witherspoon Henry K (Grace B) asst to chairmn State Hwy Comn h2630 Fairview rd

Witherspoon Mary M (c) h533 E Lenoir  
Wolfenden Luna (wid Fredk) r501 New Bern av  
Wolff Herman (Anna K) asst treas Robt G Lassiter & Co h512 Devereux  
Wolff John G (Margt H) business agt r215 Woodburn rd  
Wollett Saml H (Martha H) mech Sir Walter Chevrolet Co h415 Frank  
Woltz Beatrice S cash Wright's Cafeteria r RD 3  
Woltz Jessie Mrs tchr Murphey Sch r801 New Bern av  
Woltz John M (Virginia V) trav slsmn h610 Willard pl apt 2  
Woltz Wm L (Ethel B) mgr Union Grill h425 N Blount apt 4  
Womack Alma B Mrs ftr Efird's Dept Store r314 E Edenton  
Womack Annie (c) r315 W Lenoir  
Womack Frances slswn r314 E Edenton  
Womack Jas (c) r516 W Lenoir  
Womack Lizzie (c) Indrs r609 S Harrington  
Womack Meta (c) maid h609 S Harrington  
Womack Wm (c; Rosella) lab h1005 S Wilmington  
Womack Wm H (c; Euphemia) head bellmn Hotel Raleigh h613 E Cabarus

Woman's Club Apartments 314 Hillsboro  
Wayfield The Mrs Bessie M Layfield pres Mary D Pittman v-pres  
Mrs Mina P Boshart sec Mrs Hettie W Ruark treas 314 Hillsboro

Womble Abbie (c) maid 2903 Hillsboro  
Womble Albert S (Margt S) gro 131 S Wilmington h210 E Morgan  
Womble Basil H prsmn h530 E Martin  
Womble Clara H slswn r418 S Bloodworth  
Womble David J mgr Hayes-Barton Pharmacy r Cary N C  
Womble Dorinda (c) Indrs h208 Bart  
Womble Edgar A (Carrie H) statistician State Corp Comn h407 Horne  
Womble Edgar A jr r407 Horne  
Womble Edna A r407 Horne  
Womble Eleanor r530 E Martin  
Womble Eliz E nurse 236 S Boylan av r do  
Womble Eliz W sten Noland Co Inc r122 St Mary's  
Womble Eustace L (Annie C; Capital Realty Co) h2111 Glenwood av  
Womble Geo M (Dorothy P) slsmn h2 E Dixie dr  
Womble J Floyd (Nettie M) mech A M Tyner Co h604 E Franklin  
Womble J Robt student r1922 Hillsboro  
Womble Jas (c) cook r305 S East  
Womble Jas E (A Ruth) filling sta 825 S Bloodworth h504 N Person  
Womble Janie M (c) dom r208 Bart  
Womble John A (Lucy V) pntr h228 S Swain  
Womble John M (Ora L) slsmn Efird's Dept Store h122 St Mary's  
Womble M Guy barber Masonic Temple Barber Shop r121 N Blount  
Womble Marie binderywkr r530 E Martin  
Womble Marion McG r236 S Boylan av  
Womble Mildred P sten r236 S Boylan av  
Womble Rufus J student r407 Horne  
Womble Ruth E clk r236 S Boylan av  
Womble Susan G sch tchr r236 S Boylan av  
Womble W Brantley lawyer 320 S Salisbury R607 r Cary N C

P H O N E	<b>BUICK—OLDS—PONTIAC</b>	P H O N E
	<b>CADILLAC—LA SALLE</b>	
	Factory Authorized Sales and Service General Motors Values	
	<b>COMMONWEALTH MOTOR CO.</b>	
1416	421 FAYETTEVILLE ST.	1388

Womble Wm G (Viola P) director of railroad trans State Corp Comn h  
236 S Boylan av  
Womble Wm G jr reporter The News & Observer r236 S Boylan av  
Wonder Oil Station (Ernest R Eatmon) 129 E Davie  
Wood see also Woods  
Wood A Elton collr J A Wood Furn Co Inc r620 Hillsboro  
Wood Anna (c) cook h1109 S East  
Wood Arch J (Bessie A) clk State Hwy Comn and justice of the peace  
and notary h2206 The Circle  
Wood Atlas T (Lydia E) carp h203 N West  
Wood Bessie M slswn F W Woolworth Co 224 Fayetteville  
Wood Chas B mgr Shell-Penn Sta r Wake Forest rd nr Rolesville rd  
Wood Dorothy L sten M Ashby Lambert r Cary N C  
Wood Earl O (Etta M) figmn h304 N Dawson  
Wood Eliz R. (wid John P) h504 Cleveland  
Wood Ernest I (Katie) printer h113 S Dawson  
Wood Ernest I jr student r113 S Dawson  
Wood Ethel L Mrs toll opr SouBellTel&TelegCo r Western blvd  
Wood Harry D (Mert C) frt agt SALRy h104 E North  
Wood Hubert R (Ethel L) furn 339 S Wilmington r Western blvd  
Wood J A Furniture Co Inc John A Wood pres 17 E Martin  
Wood J Wilson (Dixie L) mfrs agt 201 Hillsboro r do  
Wood John A (Margt B) pres J A Wood Furn Co Inc h316 Cutler  
Wood John P ship clk Royal Baking Co r504 Cleveland  
Wood Julia (c) dom r1205 New Bern av  
Wood Luther A collr J A Wood Furn Co Inc r316 Cutler  
Wood Martha S Mrs slswn Boylan-Pearce Co Inc r2206 The Circle  
Wood Mott G textilewkr r315 N McDowell  
Wood Newton W (Sallie L) h519 S Bloodworth  
Wood O Wendell (Martha S) shoe repr r2206 The Circle  
Wood Pettigrew (Ida) textilewkr h890 N Salisbury  
Wood Robt T r224 W Lane  
Wood Viola M waitress Green Grill r328 S McDowell  
Wood Virginia slswn r208 N Harrington  
Woodall see also Woodell  
Woodall Berta r402 Cutler  
Woodall C Dalon (Virginia) slsmn Capital Ice & Coal Co Inc r RD 3  
Woodall G Raymond clk Brogden Produce Co r327 W Morgan  
Woodall Haywood D clk J G Ball Co r RD 4  
Woodall Hunter M (Fannie L) auto mech CP&LCo h306 Perry  
Woodall L Henry policemn r122 S Harrington  
Woodall Lee E (Clyde H) mech State Hwy Comn h403 Aycock  
Woodall Lucy M sec-treas Art Flower Shop and asst bkpr Thos H Briggs  
& Sons Inc r215 Glenwood av  
Woodall Mabel M (wid Wm L) h215 Glenwood av  
Woodall Marshall F clk Atlantic Joint Stock Land Bank r128 N Blount  
Woodall Mildred M pres Art Flower Shop r215 Glenwood av  
Woodall Wm R asst whse examiner U S Dept of Agriculture Whse Act r  
Smithfield N C  
Woodall Worth J mgr Raleigh Div Air Way Branch r Clayton N C  
Woodard see also Woodward  
**WOODARD BUILDING, 303 Fayetteville**  
Woodard Fannie (c) maid r1117 New Bern av  
Woodard Frank L (Pattie M) brkmn h317 Georgetown rd  
Woodard Julia Mrs tchr Methodist Orphanage Sch r do  
Woodard Leonard (Florence) mgr Wilson Auto Parts Co r305 E Edenton  
Woodard Macon W mgr Ideal Service Sta r RD 4  
Woodard Mary L student r317 Georgetown rd  
Woodard Milton (Margt B) r121 N Wilmington  
Woodard P Gladys student r305 E Edenton  
Woodard Paul G (Mildred E) mech Sanders Motor Co h711 E Hargett  
Woodard R Patk chef r317 Georgetown rd  
Woodard W Chesley clk r711 E Hargett  
Woodcock Benj H (Annie M) levermn h611 Tucker  
Woodcock Homer W (Oma H) collr h124 S Blount  
Woodell see also Woodall  
Woodell Dorothy L r411 W Hargett  
Woodell Grover B (Essie D) mech State Hwy Comn h211 N Harrington  
Woodell K Carson (May L) formn h411 W Hargett  
Wooden Irvin (c; Ella) lab h501 Tucker  
Wooden Wm (c) lab r501 Tucker  
Woodley Wade L (Elsie B) br mgr The Great A & P Tea Co h1112 W  
Lenoir  
Woodley Wm T (Margt E) lawyer h109 Oberlin rd  
Woodley Wm T III clk r109 Oberlin rd

# C. H. STEPHENSON MUSIC COMPANY

## Frigidaire

Electric & Refrigeration

- Woodlief Baxter H (Reba S; Kozy Kat Beauty Shoppe) h2000 Fairview rd apt 3  
 Woodlief Etta atndt State Hosp r do  
 Woodlief Herman G (Lessie G) slsmn Capital Ice & Coal Co Inc h117 N Person  
 Woodruff Carle A Lodge of Perfection No 7 A & A S R M Edwin W Yates sec meets 2d Thursday 8 P M 135 Fayetteville  
 Woodruff Effie H (wid Carle A) h128 N Wilmington  
 Woodruff Myra deH associate in home economics h407 N Blount  
 Woodruff Percy W (Ada M) firemn h310 W Edenton  
 Woods see also Wood  
 Woods Alex (c) lab h8 Fort al  
 Woods Alf (c) lab h710 S Person  
 Woods Caroline (c) cook h815 E Hargett  
 Woods Geo (c; Lena) truck driver h822½ E Hargett  
 Woods John (c; Mary) lab h1019 Fayetteville  
 Woods John (c; Rebecca) lab r626 S Haywood  
 Woods John (c) lab r1205 New Bern av  
 Woods John L emp The News & Observer r518 East Street av  
 Woods Jos T (c) h316 S Tarboro  
 Woods Junius (c; Fannie) lab h612 Wynne  
 Woods Lula (c) dom r560½ E Cabarrus  
 Woods Mary Mrs sten r Y W C A  
 Woods Mary E (wid Wm A) h518 East Street av  
 Woods Odell (c) elev opr r815 E Hargett  
 Woods Robt (Lecie) bus opr r403 E Martin  
 Woods Robt (c; Lillie) lab h4 Heck's al  
 Woods Valley (c; Sadie) elev opr Lawyers bldg r316 S Tarboro  
 Woods Wm (c) porter Odd Fellows Bldg Barber Shop r815 E Hargett  
 Woodside Jas W, (Annie M) seed analyst State Dept of Agriculture r10 Enterprise  
 Woodward see also Woodard  
 Woodward Eliza (c) Indrs h319 Love's al  
 Woodward Emma J (wid Jas L) h110 S Person  
 Woodward Jas L (Eula M) h1312 Glenwood av  
 Woodward Kathleen nurse Mary Elizabeth Hosp r do  
 Woodward Mattie R clk State Board of Health r110 S Person  
 Woolard Jordan M (Beulah B) asst conservator Page Trust Co h124 Hillcrest rd  
 Wooldrige E Danl (Anne; Granite Super-Service Sta) r416 Halifax  
 Woolerton Eliz nurse 715 N Blount r do  
 Woolcott Lulla T (wid Walter) h502 S Boylan av  
 Woolworth F W Co John H Drummond mgr 5 and 10 cent store 224 Fayetteville  
 Wooten Ann B (c) sten Div Negro Education State Dept of Public Instruction r527 S East  
 Wooten John E (Lillian G; Wooten's Homeytel) h567 N Person  
 Wooten Louis E (Edith W) associate prof N C State College h311 W Park dr  
 Wooten Ora (c) maid h582 E Cabarrus  
 Wooten's Homeytel (John E Wooten) bdg 567 N Person  
 Workman Albert S (Annie) weaver h1133 N Blount  
 Workman Henry G (Dorcas) welder Allen Forge & Welding Co h603 Willard pl  
 Workman Sidney R (Thelma) bkpr Sanders Motor Co r1908 Fairview rd  
 Workman Thos R (Mattie S) interior decorator 15 S Wilmington h104 S Harrington  
 Workman Willie M clk r410 N Blount  
 Worlds Emma (c) dom h1510 Oakwood av  
 Worley Lawrence student r558 E Hargett  
 Worley Ozell S Mrs slsmn David Kaplan Inc h558 E Hargett  
 Worley Sidney W (Beulah) r118 Harding  
 Worley T Nelson musician r558 E Hargett  
 Worrall Frances A Mrs supt StAgnes Hosp r do  
 Worrell Chas F stockmn McLellan Stores Co r118 New Bern av  
 Worrell Thos (c; Roberta) gdnr h314 Hill (College Pk)  
 Worrell Wm (c) lab r314 Hill (College Pk)  
 Worth Alma (c) student r726 Saunders  
 Worth Alton (c) cook Martin St Sandwich Shop 111 W Martin  
 Worth David C chemist Pine State Creamery Co r RD 3  
 Worth Earl (c) dom r722 Branch (S Pk)  
 Worth Estelle (c) sch tchr r726 Saunders  
 Worth Francis R student r500 W Whitaker Mill rd  
 Worth Fred (c; Martha) firemn Coml Natl Bank Bldg h113½ W Lenoir



# THOMAS H. BRIGGS & SONS, Inc.

The Carolina's Oldest Wholesale and Retail  
Hardware House

**WORTH HAL V** (Marguerite M), Pres-Treas Oldham & Worth Inc, h500  
**W Whitaker Mill rd, Tel 3408**  
 Worth Hal V jr clk N C Home Ins Co of Raleigh r500 W Whitaker Mill rd  
 Worth Henry (c) student r726 Saunders  
 Worth Jos (c) h726 Saunders  
 Worth Louis E (c) clk Norman G Justice r911 Fayetteville  
 Worth Lucy (c) cook r726 Saunders  
 Worth Olive P Mrs tchr Needham B Broughton High Sch r Poole rd RD 2  
 Worth Thos C medical student State Laboratory of Hygiene r500 W Whit-  
 aker Mill rd  
 Wortham Celia J (c) tchr Lucille Hunter Sch h911 E Martin apt 3  
 Wortham Henry H (c) soft drinks 301 W Cabarrus h517 W, Lenoir  
 Wortham Jos H (c) instr Shaw University r do  
 Wortham Maybell (c) elev opr Professional bldg r515 W Lenoir  
 Wray see also Ray and Rea  
 Wray Aubrey T dairymn r317 S Bloodworth  
 Wray Chas W (Adna E) genl mgr Sanitary Lndry r908 Vance  
 Wray David L (Ethel P) asst Div of Entomology State Dept of Agri-  
 culture h113 Hudson  
 Wray Stella B (wid Jas P) h319 W Hargett  
 Wren see also Renn  
 Wren Robt L (Annie) textile wkr h119 Firwood av  
 Wrenn Bessie L r220½ Cox av  
 Wrenn Harry L (Eliz L) electn State Hwy Comn h220½ Cox av  
 Wrenn Harry L jr mach State Hwy Comn r220½ Cox av  
 Wrenn John W printer The News & Observer r220½ Cox av  
 Wrenn Robt T (Mertie R) textile wkr h1132 Harp  
 Wrenn Vaughan (Lona R) slsmn Commonwealth Motor Co r514 S Boylan  
 av  
 Wrenn W Lescoe County Sanitary Inspr r Garner, N C  
 Wright Alma (c) lndry wkr Sanitary Lndry r424 S Person  
 Wright Anne r15 S Blount  
 Wright Annie (c) lndrs h1009 Smithfield  
 Wright Arth A h321 W Davie  
 Wright Bradley J (Julia E) clk Hotel Wright r118 N Person  
 Wright David (c; Pattie) msngr State Supreme Court h321 Smithfield  
 Wright David L (c; Mary D) janitor N C Bank bldg h1207 E Hargett  
 Wright Dennis (c; Rebecca) lab h710 S Dawson  
 Wright Eliz Mrs r211 Hawthorn rd  
 Wright Ella M (wid Bruce W) h123 E Edenton  
 Wright Ethel (c) student nurse StAgnes Hosp r do  
 Wright Fannie C (wid Hubert M) h121 N Salisbury  
 Wright Francis P (Roberta B) bkpr L B Price Mercantile Agcy r913 W  
 South  
 Wright Frank M (Nancy H) asst mgr Sir Walter Chevrolet Co r1615 Hills-  
 boro  
 Wright G Dewey (O'Neil J) barber 700½ Glenwood av h708 W Peace  
 Wright Gilbert (Zelna A; Hotel Wright) r117 W Martin  
 Wright Gurnie C (Kate) meat ctr Progressive Stores Inc h225 Glenwood  
 av  
 Wright Hicks & Wilkins (John B Wright, Vonnie M Hicks, R Bruce Wil-  
 kins) phys 123 W Hargett R604  
 Wright Hilda nurse 610 S Wilmington r do  
 Wright Ida R (c) student r321 Smithfield  
 Wright Jas (c) brklyr r1115 E Lane  
 Wright Jas F (Rachel) eng h411 Elm  
 Wright Jas R student r216 Hawthorn rd  
 Wright Jesse W (c) firemn h412 Bledsoe av  
 Wright John B (Violet R; Wright, Hicks & Wilkins) h216 Hawthorn rd  
 Wright Julian B (Lucile C) electn N C State College h15 Rosemary  
 Wright Kathleen tchr Hugh Morson High Sch h2235 The Circle  
 Wright Leslie (c; Addie) auto mech h2206 Barker  
 Wright Lila (c) maid Wachovia Bank bldg r1115 E Martin  
 Wright Louise (c) dom r530 E Davie  
 Wright Louise B office sec State Dept of Agriculture r123 E Edenton  
 Wright Lula (c) h217 W Lenoir  
 Wright Mary E toll opr SouBellTel&TelegCo r321 W Davie  
 Wright Pauline (c) dom r2206 Barker  
 Wright Rachel tchr Peace A Junior College for Women r do  
 Wright Sadie B (c) student r1010 E Martin  
 Wright Sallie E Mrs h405 Polk  
 Wright Thos R (Lillie B) brkmn h111 Ashe av  
 Wright W Thos clk r406 E Lane  
 Wright Wm (c) lab r115 W Lenoir  
 Wright Wm B (Myrner S; Wright's Cafeteria) r Garner rd RD 3  
 Wright Wm L (Ruby E) bkpr h406 E Lane

Chamber of Commerce

# CITY DIRECTORY LIBRARY

FREE REFERENCE

17 W. Davie

# CONNOR & RUFFIN

GENERAL INSURANCE

SURETY BONDS

Commercial National Bank Building

Telephone 2637

Wright's Cafeteria (Wm B Wright) 300 S Salisbury  
 Wyatt Chas G antiques 11 S Wilmington r208 New Bern av  
 Wyatt Clarence Motor Lines 320 W Lane  
 Wyatt Cora E r107 W Jones  
 Wyatt Cora E (wid Leonidas R) h107 W Jones  
 Wyatt Edith student r405 W Park dr  
 Wyatt Jesse H (Candice L) clk Sports Tavern h507 Adams  
**WYATT JOB P & SONS CO, Wm L Wyatt Pres, Robt J Wyatt V-Pres.,  
 Patk T Wyatt Sec, Marion F Wyatt Treas, Saml A Jones Cashier,  
 Paints, Agricultural Implements, Hardware and Seed 325-327 S Wil-  
 mington, Tels 589 and 1189**  
 Wyatt Julian F student r507 Adams  
 Wyatt M Eugenia r405 W Park dr  
 Wyatt Marion F (Maude H) treas Job P Wyatt & Sons Co h Beech Ridge  
 rd nr Breeze rd  
 Wyatt O Dwight (Mildred S) emp The News & Observer r207 Dixie Trail  
 Wyatt Patk T (Rebecca) sec Job P Wyatt & Sons Co h600 S Salisbury  
 Wyatt Robt J (Mamie R) v-pres Job P Wyatt Sons Co h405 W Park dr  
 Wyatt Robt J jr student r405 W Park dr  
 Wyatt Wm E carp r222 Park av  
 Wyatt Wm L (Lula M) pres Pob P Wyatt & Sons Co h124 E Park dr  
 Wyatt Wm L jr student r124 E Park dr  
 Wylie see Wiley  
 Wynn see also Winn  
 Wynn Geo L h117 S West  
 Wynn Jas W (c; Nannie) lab h707 Branch  
 Wynn Jesse B clk Southeastern Optical Co Inc r Western blvd  
 Wynn John (c; Estelle) dish washer Wright's Cafeteria h318 Bragg  
 Wynn Willard K (Mary E) associate prof N C State College h602 (502)  
 Dixie Trail  
 Wynne A Eliza office sec r209 Ashe av  
 Wynne Annie G r427 W Peace  
 Wynne Doryce F sten State Governor's Office of Relief r5 W Dixie dr  
 Wynne Henry (c; Esselene) hlpr r601 E Cabarrus  
 Wynne Jas L (Lucy M) plmbr r800 Glenwood av  
 Wynne John R (Nannie C) slsmn Capital Ice & Coal Co Inc r225 N Sal-  
 isbury  
 Wynne John S (Frances W) metalwkr Lonnie H Lumsden h5 W Dixie dr  
 Wynne John W guard State Prison h427 W Peace  
 Wynne Mary A Mrs h1302 Hillsboro  
 Wynne Radio Co (Wm A Wynne) 122 S Salisbury  
 Wynne Robt W (Fannie J) v-pres Dillon Supply Co h2008 Hillsboro  
 Wynne Robt W jr student r2008 Hillsboro  
 Wynne Roscoe L br mgr The Great A & P Tea Co r13 Dixie Trail  
 Wynne W Avera elect eng r1302 Hillsboro  
 Wynne Wm A (Wynne Radio Co) r Hotel Raleigh  
 Wynne Wm H (Cath; Jones & Wynne) h7 Ashe av  
 Yager Ross W clk State Ins Dept h109 Lee  
 Yancey Andrew (c; Mary) porter Boylan-Pearce Co Inc h218 E Lenoir  
 Yancey Andrew jr (c) student r218 E Lenoir  
 Yancey Anna B (wid Wm J) r714 Glenwood av  
 Yancey Bernice E (c) student r218 E Lenoir  
 Yancey Corlula (c) dom r216 S State  
 Yancey Edw (c; Myrtle) lab h319 N Haywood  
 Yancey Eliz G student r218 E Peace  
 Yancey Elodia B sec to City Mayor r216 E Peace  
 Yancey Guy (c) h216 S State  
 Yancey Guy jr (c) lab r216 S State  
 Yancey Lola r603 N Blount  
**YANCEY ROBT G (Margaret H), General Insurance, Fire, Casualty,  
 Auto, Plate Glass, Burglary, Surety Bonds 204-207 Lawyers Bldg 320  
 S Salisbury, Tels 4163 and 4164, h1804 StMary's, Tel 2923 (See right  
 side lines and page 37)**  
 Yancey Thos B clk County Auditor h218 E Peace  
 Yancey Walter (c; Ada) lab h319 N Haywood  
 Yarborough Adelle (c) maid r522 E Davie  
 Yarborough Auto Park Roy L Baugh mgr 325 Fayetteville  
 Yarborough Bernice student nurse Rex Hosp r do  
 Yarborough Christine R r106 Glenwood av  
 Yarborough Franklin E student r106 Glenwood av  
 Yarborough Halbert R (c; Geneva) janitor Biblical Recorder Pub Co h  
 415 Watson  
 Yarborough Ilean (c) dom r221 N Haywood  
 Yarborough Jas H sta atndt Sou Oil Stores Inc r106 Glenwood av  
 Yarborough Mazie (c) dom r408 S Blount  
 Yarborough Nancy J (wid Thos A) h106 Glenwood av  
 Yarborough Ruth E opr SouBellTel&TelegCo r106 Glenwood av

# R. M. PARROTT & SON

OFFICE EQUIPMENT—SUPPLIES

"The memory of quality lingers long after the price is forgotten."

330 S. SALISBURY ST.

PHONE 2987

Yarborough Wm H jr lawyer 320 S Salisbury R501 r127 New Bern av  
 Yarbraugh Jas R (c; Carrie) janitor Lawyers bldg h1511 E Jones  
 Yarbrough Agnes (c) h525 S Blount  
 Yarborough Benj (c; Roberta) lab h1110 S Person  
 Yarborough Kath L r1715 Hillsboro  
 Yarbrough Louis T (Martha L) clk State College Sta US PO h1715 Hills-  
 boro  
 Yarbrough Mary E asst prof Meredith College r1715 Hillsboro  
 Yarborough Viola (c) dom r1110 S Person  
 Yarborough Wm (c) hlpr r525 S Blount  
 Yarnall John B cotton waste 428½ Fayetteville R213 r1614 Ambleside dr  
 Yates Alfonso C (Mary A) cond h304 N Bloodworth  
**YATES AUTO SERVICE INC, K Waylon Yates Pres, T Clarence Yates**  
**V-Pres, Robt C Cranford Sec-Treas, Automobile Repairing 325-327**  
**S Person, Tels 504 and 505**  
 Yates C Stokes student r1217 Hinton  
 Yates Carolyn tchr Eliza Pool Sch r121 Halifax  
 Yates Cleron E (Reba S) trav slsmn h1217 Hinton  
 Yates E Carson (Estelle V) clk US PO h307 Calvin rd  
 Yates Edwin W (Ethel W) sec-treas Capudine Chemical Co h310 New  
 Bern av  
 Yates Eliz G Mrs typist Durham Life Ins Co of Raleigh N C r507 S West  
 Yates Emma r Wake County Home  
 Yates Exer C (Elsie) textile wkr h813 Belmont  
 Yates Fredk W (Beatrice) eng Southeastern Underwriters Assn r516 N  
 Person  
 Yates Helen tchr Miss Hardbarger's Secretarial Sch r10 N Bloodworth  
 Yates Hubert H (V Eunice) slsmn Pine State Creamery Co h615 N Daw-  
 son  
 Yates Ida F clk McLellan Stores Co r1217 Hinton  
 Yates Irving C acct 531 Hillsboro r Highland Ridge rd  
 Yates J D Mrs r15 W Lenoir  
 Yates K Waylon (Lucretia R) pres Yates Auto Service Inc h1434 Scales  
 Yates Lucretia R Mrs bkpr State Auditor h1434 Scales  
 Yates Margt W Mrs sec N C Fieldmen's Conference and notary h1719  
 Park dr  
 Yates Marjorie sten Biblical Recorder Pub Co r214 W Edenton  
 Yates Martha F (wid Robt R) h507 S West  
 Yates Mary S head of traveling library dept State Library Comn r214 W  
 Edenton  
 Yates McKinley (c) lab r1319 Hill  
 Yates Mike L (Thelma A) mach State Hwy Comn r RD 1  
 Yates R Clyde (Eliz G) r507 S West  
 Yates R Wilbur (Margt W) dairymn h1719 Park dr  
 Yates Robt E L (Minnie J) prof N C State College h2100 Hillsboro  
 Yates Shepard B (Tillie R) clk h1000 Glenwood av  
 Yates Silas W (Missouri) clk h123 Georgetown rd  
 Yates T Clarence (Hallie F) v-pres Yates Auto Service Inc h208 Grove-  
 land av  
 Yearby C Monty clk SALRy r201 Hillsboro  
 Yearby Edw B (Miriam S) slsmn h229 E Edenton apt 3B  
 Yearby J Hudson clk r225 S Person  
 Yearby Jack C (Minnie) prsmn Times Pub Co r708 W North  
 Yearby Miller nurse 404 N Boylan av r do  
 Yearby Miriam S Mrs slsmn Jean's h229 E Edenton apt 3B  
 Yeargan Lizzie B (c) h210 E Cabarrus  
 Yeargin C Isabelle (c) sten r1127 Fayetteville rd  
 Yeargin Chas (c; Geneva) lab h116 E Cabarrus  
 Yeargin Effie M (c) sch tchr r1127 Fayetteville rd  
 Yeargin Jas M (c) student r1127 Fayetteville rd  
 Yeargin Jas W (c; Leah L) ins agt h1127 Fayetteville rd  
 Yellow Cab Co (Thos H Weathers) 515 Hillsboro  
 Yellow Front Bait Shop (E Thurman Johnson) 128 S Wilmington  
 Yellow Rose Tea Room (c) (Sapronia C Townes, Mamie Wilson) 13 E  
 Hargett bsmt  
 Yellowday Dillie (c) Indrs h121 Bledsoe av  
 Yellowday Hillard (c; Emmaline) farmer h1112 Oakwood av  
 Yellowday Mary (c) Indrs r121 Bledsoe av  
**YELVERTON H PAUL (Clyde H) (Martin-Yelverton Co), h1514 St**  
**Mary's, Tel 3880**  
 Yelverton Jane H student r1514 StMary's  
 Yelvington J H atndt State Hosp r do  
 Yenrac Frank lab h2130 Woodland av  
 Yoder Anna (wid W Howard) r2208 Ridgecrest  
 Yoder Wm L (Cath S) asst to genl mgr CP&LCo h2208 Ridgecrest  
 Yohe M Frances Mrs slsmn Boylan-Pearce Co Inc r323 W Morgan

204-207 Lawyers Building

**ROBERT G. YANCEY**  
 General Insurance and  
 Surety Bonds

Phones 4163 and 4164

THE CAPITAL	<i>Coca-Cola</i>	BOTTLING CO.
DELICIOUS		REFRESHING

Yohe Milton W (M Frances) printer Bynum Printing Co r323 W Morgan  
 York Anderson sten York Construction Co r1002 Cowper dr  
 York Chas V (Mabel A) pres York Construction Co and sec-treas Caro-  
 lina Service Corp h1002 Cowper dr  
 York Chas V jr (Margt M) pres Carolina Service Corp and sec-treas York  
 Construction Co h1010 Vance  
 York Construction Co Chas V York pres Chas V York jr sec-treas 8  
 Davie  
 York F Earl (Mary H) h218 Cox av  
 York J Wesley asst mgr Carolina Service Corp r1002 Cowper dr  
 York Mabel E student r1002 Cowper dr  
 York Norman (c; Eva L) lab h207 Hoke  
 York Raeford (c; Beulah; York's Bakery) h815 Fayetteville  
 York The apts 723 W Cabarrus  
 York Wm E (Willie M) hlpr h403 Elm  
 York's Bakery (c; Raeford York) 813 Fayetteville  
 Yost Ernest T cash Ry Exp Agcy Inc r403 Kinsey  
 Yost Luther F (Daisy I) v-pres Capital Feed & Gro Co Inc h710 Mc-  
 Collock  
 Yost Luther F jr bill deliverer CP&LCo r710 McCollock  
 Yost Wm A (Nona E) pres Capital Feed & Gro Co h120 N Boylan av  
 Young Anna (c) r1017 Cannister  
 Young Annie H (wid Chas R) h1330 Mordecai dr  
 Young Bertha (c) dom r1294 E Edenton  
 Young Burroughs E taxi driver r314 N Dawson  
 Young Cadmus T agt Ohio Natl Life Ins Co r Clayton N C  
 Young Carrie (c) cook Wake County Home r do  
 Young Caswell L (Effie J) slsmn h530 N Bloodworth  
 Young Chas H (Minnie M) huckster h1209 E Jones  
 Young Chas H student r617 Hillsboro  
 Young Clemon H (Pattie B; The Community Store) h113 Chamberlain  
 Young Cozie (c) elev opr Efir'd's Dept Store r905 E Jones  
 Young David student r529 N Person  
 Young Dorothy (c) maid r321 Jamaica  
 Young Edna (c) r321 Jamaica  
 Young Eliz (c) instr StAugustine's College r do  
 Young Emily D dept sec N C State College r515 Polk  
 Young Ethel r515 Polk  
 Young Ethel M (c) director StAgnes Hosp Training Sch for Nurses r do  
 Young Fannie H statistician State Ins Dept r529 N Person  
 Young Florence C (c) dom h613 E Edenton  
 Young Floyd carp State Hosp r do  
 Young Frances (c) Indrs h905 S Wilmington  
 Young Geo (c) lab r615 Church  
 Young Geo (c) lab r214 E Worth  
 Young Georgianna (c) Indrs r605 S Bloodworth  
 Young Gertrude (c) cook 1419 Wake Forest rd  
 Young Hal W Mrs executive sec Wake County Chapter Am Red Cross h  
 1824 White Oak rd  
 Young Hattie (c) h742 Fayetteville  
 Young Hattie (c) dom h905 E Jones  
 Young Helen (c) dom h747 Fayetteville  
 Young Helen M (c) sten The Mechanics & Farmers Bank r905 S Wil-  
 mington  
 Young Henry (c; Mary) lab h713 Manly  
 Young Herndon W (Virginia) pntr 314 N Dawson  
 Young Hilda cash Capitol Restr r RD 3  
 Young Hubert (c; Mary) lab h214 E Worth  
 Young Hubert B (Hal W) formn US PO h1824 White Oak rd  
 Young Hugh (Sallie H) slsmn r515 Polk  
 Young J Banks student r617 Hillsboro  
 Young J Benton (Mattie K) slsmn Boylan-Pearce Co Inc h716 W Hargett  
 Young J Cooper game warden r529 N Person  
 Young Jas (c) hsemn 845 Holt dr  
 Young Jas (c; Beatrice) lab h909 S Wilmington  
 Young Jas (c; India) pntr h312 Lee  
 Young Jas R (Virginia N) advisory ins 15 W Hargett R803 h529 N Person  
 Young John (c) lab h33 McKee  
 Young Jos (c; Gertha) truck driver Capital Ice & Coal Co Inc h605 E  
 South  
 Young Jos B (Mary J) slsmn r619 W Jones  
 Young Kathryn K sten r1824 White Oak rd  
 Young Kenneth (Gladys E) truck driver h1511 N Blount  
 Young Laura B r115 Polk  
 Young Lela (c) dom h401 Lee  
 Young Lillie (c) cook r316 E Cabarrus



# MONTGOMERY-MUTART, Inc.

## SALES and SERVICE

109-115 South Blount Telephone 2476



Young Linwood (c) housemn r424 Watson  
 Young Lizzie (c) dom h321 Jamaica  
 Young Lucinda A r Wake County Home  
 Young Lucy (c) Indrs r605 S Bloodworth  
 Young M Irene (wid Henry J) h619 W Jones  
 Young Mabel M (c) tchr Crosby-Garfield Sch h402 E Davie  
 Young Mamie S slswn Jolly's Inc r619 W Jones  
 Young Margt A clk h9 1/2 N Blount  
 Young Margt C (wid Chas W) h515 Polk  
 Young Margt M student r1824 White Oak rd  
 Young Marie (c) Indrs r605 S Bloodworth  
 Young Marie (c) maid 1210 Mordecai dr  
 Young Marion (c) Indry wkr h329 E Davie  
 Young Martha M r716 W Hargett  
**YOUNG MEN'S CHRISTIAN ASSOCIATION, Dr H O Lineberger Pres,**  
**A L Fletcher 1st V-Pres, W H Weatherspoon 2d V-Pres, Graham H**  
**Andrews Treas, Lex Kluttz Genl Sec, Chas Haitcock Physical Di-**  
**rector, Leslie A Smith Dormitory and Membership Sec, 7 E Edenton**  
**cor N Wilmington, Tel 1306**  
 Young Pattie (c) dom r615 Church  
 Young Pattie (c) elev opr Hotel Carolina r1105 E Lane  
 Young Pattie B Mrs sten N C State College h113 Chamberlain  
 Young Percy (c) tchr St. Augustine's College r do  
 Young Percy B (Esther H) slsmn Cross & Linehan Co h511 Cutler  
 Young Priscilla (c) dom r1511 New Bern av  
 Young Robt (c) bellmn Hotel Carolina r424 Watson  
 Young Robt (c) presser Economy Clnrs r905 Cannister  
 Young Ronald W (Eliz) printer The News & Observer r328 W Jones  
 Young Ruth P sten State Board of Health r1330 Mordecai dr  
 Young S Dudley sign pntr r314 N Dawson  
 Young Saml (Kittie N) sta opr Standard Oil Co of N J r321 E Morgan  
 Young Saml M hdw 206 E Martin h115 Polk  
 Young Saml M jr (Nellie W) slsmn Saml M Young h227 Glascock  
 Young Steph r314 N Dawson  
 Young Susie (c) dom r1200 Center  
 Young T Corbin bkpr Wilson & Co r549 N Person  
 Young Temple H (Janie E) slsmn Capital Ice & Coal Co Inc r319 May-  
 wood av (Caraleigh)  
 Young Theodosia (c) dom h424 Watson  
 Young Thurman L (Carol S) dentist State Hosp h920 W Johnson  
 Young W Hurnon (Virginia C) pntr r116 S East  
 Young W Vernon truck driver r314 N Dawson  
 Young Wiley J (Mary F) carp h314 N Dawson  
 Young Wm (c; Zinnie) bellmn Hotel Carolina r421 Watson  
 Young Wm (c; Annie) lab r211 Cumberland av  
 Young Wm (c; Mary) lab r504 W South  
 Young Wm A (c; Connie L) head bellmn Hotel Carolina h537 E Lenoir  
 Young Wm E clk r617 Hillsboro  
 Young Wm J (Kath B; Young & Hughes) h617 Hillsboro  
 Young Wm V clk r515 Polk  
 Young Women's Christian Association Alice M Laidlaw genl sec 227 E  
 Edenton  
 Young Z Vance (Geneva) clk U S Int Rev Office h601 E Franklin  
 Young & Hughes (Wm J Young, Wm H Hughes) plmbrs 105 S Wilming-  
 ton  
 Young's Chapel C M E Church (c) Rev Jas L Briscoe pastor 830 Cotton  
 pl  
 Younger Chas H (Lucy G) car repr SALRy h227 Elm  
 Younger Roy W sergt in charge U S A Recruiting Office h904 StMary's  
 Yow T Sidney (Margt M) cond h611 Washington  
 Zachary Jessie R dentist 123 W Hargett R804 r323 Hillsboro apt 3  
 Zachman Martha M interior decorator 205 Fayetteville r229 E Edenton  
 apt 2-D  
 Zann Alf (Edna) mgr Lucielle Shop h2410 Hillsboro  
 Zehia Geo (Mary; Florida Fruit Store) h107 E Martin  
 Zehmer Willis K (Rachel R) asst cash r521 N Bloodworth  
 Ziegler Mark V (Janet B) phys h326 Morrison av  
 Zimmerman Calvin (Visola J; Equal's Style Shop) h117 1/2 Fayetteville  
 Zimmerman LeNeve r117 1/2 Fayetteville  
 Zimmerman W Lucille (c) student nurse StAgnes Hosp r do  
 Zingsheim Geo M slsmn r204 W Hargett  
 Zucker Harry clk Raleigh Auto Supply Co r603 Elm  
 Zucker Louis T (Dorothy H; Raleigh Auto Supply Co) h603 Elm

P  
A  
R  
K  
E  
R

Transportation  
Co.

F  
A  
S  
T  
A  
N  
D  
D  
E  
P  
E  
N  
D  
A  
B  
L  
E  
F  
R  
E  
I  
G  
H  
T  
S  
E  
R  
V  
I  
C  
E

RALEIGH, N. C.

228 E.  
MARTIN

**V. O. PARKER CO.****REAL ESTATE  
INSURANCE—RENTALS—LOANS**

125 South Salisbury Street

Phone 2257



**MORE GOODS  
ARE BOUGHT AND SOLD  
THROUGH THE  
CLASSIFIED BUSINESS LISTS  
OF THE  
DIRECTORY  
THAN  
ANY OTHER MEDIUM  
ON EARTH**

**R. M. PARROTT & SON****OFFICE EQUIPMENT—SUPPLIES**

"The memory of quality lingers long after the price is forgotten."

330 S. SALISBURY ST.

PHONE 2987

**ROBERT G. YANCEY****General Insurance and****Surety Bonds**

204-207 Lawyers Building

Phones 4163 and 4164

# The City Directory

is the most effective and most economical method of reaching all the people all the time. Those who buy without looking at the list of those who sell do themselves great injustice. The classified lists in the Business Directory form the best Buyers' Guide on earth. A modern, up-to-date method of getting what you want.

# THE CITY DIRECTORY

represents the City and its  
institutions in every cor-  
ner of these United States,



**Are You Properly  
Represented In It?**

---

**The Classified portion  
catalogues the professions  
and goods handled here**

ARE YOU LISTED UNDER YOUR PROPER HEADING  
SO THE PROSPECTIVE BUYER CAN FIND YOU?

---

***“Think It Over”***



H. PAUL YELVERTON, Manager

104 S. DAWSON ST.

**MARTIN-YELVERTON CO.**

FUNERAL HOME—AMBULANCE SERVICE

PHONE 68 and 69

WE ARE NEVER LATE

# HILL'S RALEIGH

Directory of Householders, Occupants of Office Buildings and Other Business Places, Including a Complete Street and Avenue Guide

## 1933

Copyright, 1933, by Hill Directory Co., Inc.

In the following list the named streets are arranged in alphabetical order, followed by the numbered streets in numerical order, the intersecting streets being shown. The number of each building on the street is given in numerical order, and opposite the number is placed the name of the occupants or houseowner or tenant. In the business blocks containing offices the occupants are shown by room numbers where practicable, in apartment homes the number denotes the number of the apartment. In all streets both sides of the street are included in one list. The profession or business of individuals or firms is given only at their respective place of business; to find occupation of others, refer to Alphabetical List of Names.

\* \* \* between two intersecting streets designate there are no houses between them.

**A (Oberlin)—West from 507 Chamberlain, 1 south of Everett av**  
2405 Rickett Walter (c)  
2408 Roberts Wm (c)  
2412 Smith Jas L (c)

**ADAMS—East from 1114 Glenwood**  
502 Busbee Jas F  
504 Brown Howard W  
505 Walker Jos C  
507 Wyatt Jesse H  
509 Thompson Luther C  
511 Hogwood Morrison A  
515 Raffield English D  
    Filmore intersects  
601 Vacant  
603 Coley Wm X  
605 Harris Murphy H  
    Glenwood av intersects

**ADAMS AL — East from 417 S Swain**  
605 Hobbs Grizzell (c)  
607 Price David (c)  
612 Huggins Lucy (c)  
613 Pierson Reese (c)

**ADAMS ROW—South from Rhamkatte rd nr Caraleigh**

**ALEXANDER RD—East from 1900 Glenwood av, 1 north of White Oak rd**  
1900 Grimes John A  
1902 Lumsden Donovan H  
1904 Gunn Cornelius C  
1905 Barton Edw M  
1906 Hanbury Bessie L Mrs  
1907 Vacant

**A. LEE RAWLINGS & COMPANY**  
CERTIFIED PUBLIC ACCOUNTANTS  
Audits—Systems—State and Federal Taxation  
102 West Hargett St.  
Telephone 3239

## The Raleigh Building and Loan Association

A HOME FOR YOUR SAVINGS

# CONNOR & RUFFIN

GENERAL INSURANCE

SURETY BONDS

Commercial National Bank Building

Telephone 2637

**ALEXANDER RD**—Contd  
 1907½ Stanback Jeffrey F  
 1908 Grant Saml S  
 1909 Hicks Harry T  
 1910 Dickinson Jas E  
 1911 Vacant  
 1913 Peatch Bruno E  
 1915 Willis Leroy B  
 1916 Upchurch W Garland  
 1917 Clark J Albert  
 1918 Bond Wm H  
 1920 Murfee John H  
 1922 Goldberg Benj  
 1924 Vacant  
 1925 Bell W Hocutt  
 1926 Winston Wm R  
 1927 Allen Bonva C  
 1928 Tharrington Jas E  
 1929 Bullock Gay  
 1930 Agnew Leon M  
 1931 Noneman Walter L

**AMBLESIDE DR**—West from 303 Forest rd

1507 Shaw Howard B  
 1610 Hilton John T  
 1611 Norris Garland C  
 1614 Floyd Dan B  
 1615 Vacant  
 1616 Cheshire Sarah F  
 1618 Cheshire Jos B jr

**ANDERSON HEIGHTS**—North-east of city reached by White Oak rd

**ANWOOD PL** (formerly King's al) —West from 403 Glenwood av

601 Johnson Haywood  
 602 Bond J Harvey  
 603 Williams Earl M  
 605 Vacant  
 607 Smith J Mack

**ARLINGTON**—East and west from end Pine View

**ASHE AV**—Southwest from 1301 Hillsboro

1 Harden Luta B Mrs  
 2 Lumsden Martha L Mrs  
 Wadsworth Robt A  
 Fleming Emma L Mrs  
 3 Ridenour Vern A  
 5 Smither John M  
 7 Wynne Wm H  
 9 Saunders Marvin E  
 106 Brimley Herbert H  
 106½ Fonville Newton G  
 107 Cottle Wm E  
 Davis Chas M  
 109 Whitley Wm K

Wakefield intersects

111 Wright Thos R  
 113 Carlton Robt  
 115 Robinson Hugh L  
 116 Smith Earlie B  
 117 Penny Roy W  
 118 Vacant  
 119 Edelen Philip B  
 121 Watkins Rosa M Mrs  
 122 Vacant  
 123 Riggsbee Kate V Mrs  
 Crocker Robt L

Jackson intersects

201 Lyndon Jas C

202 Farmer Jas S Rev  
 203 Lyndon Jos R  
 205 Martin Emory A  
 206 Johnson Frances M Mrs  
 Hester Thos  
 208 Martin John B  
 209 Campbell Danl M  
 Avent's Ferry rd intersects  
 210 Hampton Wm W  
 216 Read David T  
 Rollison R Lee  
 217 Shaw Homie N Mrs  
 218 Vacant  
 219 Martin Rumma A  
 221 Howell Jas R  
 Winston Kenneth W

**AVENT'S FERRY RD**—Southwest

from 209 Ashe av  
 — Catholic Orphanage  
 — Sisters of Mercy  
 — Griffin Hugh C  
 — Hunter Arth M  
 — Lineberry Gustavus E  
 — N C State School for the Blind and the Deaf

**AYCOCK**—East from 1600 Greenwood

101 Smith Wm O  
 103 Turner Frank R  
 Provident Life & Accident  
 Ins Co (ry dept)  
 105 Chappell Chas G  
 106 Longmire Walter J  
 107 Kilpatrick Nancy G Mrs  
 108 Dunaway Robt A  
 109 Vacant

Hanover intersects

200 Kesmodel Chas M  
 202 Pleasants John G  
 204 Sompayrac Howard P  
 205 Barrett Rommie D  
 206 Fitzgerald Walter C  
 207 Harper Hallie D

Greenwood intersects

\* \* \*

Dare intersects

300 Vacant  
 302 Freddy Chas R  
 306 Vacant  
 308 Hundley W Oscar  
 400 Overstreet Willard H  
 401 Hall Jas L  
 403 Woodall Lee E  
 405 Johnson Thos W  
 407 Watkins G Thedford  
 409 Lilly John S  
 411 Brown R Eug  
 413 Lord Norman W

Fairview rd intersects

501 Moore J Brice  
 506 Darden Geo R  
 508 Vacant  
 509 Bailey Marion P  
 517 Scott Guy S

Graham intersects

600 Ward J Hugh  
 606 Rice Roy R  
 Basden Alice K Mrs  
 615 Bailey Julia Mrs  
 617 Bailey Jas W  
 618 Andrews Bernard G  
 619 Dobbins Geo W  
 620 Slicer Heber M  
 621 Marshburn J Carl

Scales intersects

# THOMAS H. BRIGGS & SONS, Inc.

The Carolina's Oldest Wholesale and Retail  
Hardware House

## AYCOCK—Contd

- 703 Dowell Paul S  
705 Moran Frank H  
707 Jelly Florence T mus tchr  
Dowdy Thos E  
Moye Jas T  
709 Sheffield Chas A  
Farrar Chas M  
Franklin Elma P

## B — East from 412 Tarboro rd, 1 north of Oakwood

- 1606 Copeland Henry (c)  
1607 Thornton Allen (c)  
1611 Jackson David (c)  
1614 Gill Addison (c)  
1615 Johnson Albert (c)  
Washington intersects  
1702 Crenshaw Turner C (c)  
1703 Foster Mittie (c)  
1708 Hayes Geo (c)  
1709 Vacant

## B (Oberlin) — North and south from 2513 Joint

- 615 Simmons Matilda (c)  
617 Morgan Fredk (c)  
Joint intersects  
701 Winston Peter (c)  
709 Page Jas H (c)  
712 Page Devester (c)

## BAGWELL AV—North from 2814 Hillsboro, 1 east of Dixie Trail

- 4 Harwood John C  
6 Busbee Jos F  
8 Brown Albert L  
10 Griffin Alma S Mrs  
12 Calder Walter H  
20 Mayer W Lyndon  
21 Vacant  
26 Dawkins Crawford P  
28 McLean Harry D  
33 James J Leonard  
35 Holloway Ernest H  
Morrisette L Wayne  
37 Canaday Ernest F

## BARBEE PL—Northeast from 2012 MacCarthy

- 2200 Hamrick Howard D  
2204 Pope E Norwood  
2206 Garlington Wm H

## BARKER—West from Oberlin rd, 3 north of 2d av

- 2206 Wright Leslie (c)  
2208 Hampton Roosevelt (c)  
2209 Turner Wm (c)  
2210 Hunter Chas W (c)  
2211 Hockaday Harold (c)  
2212 Shepard Geo (c)  
2213 Hunter Chas H (c)  
2214 Slocum Bernard (c)  
2215 Raleigh Connell (c)  
2219 Guthrie Major (c)  
2d av intersects  
2302 Vacant

## BARMETTLER — West from Brooks av, 1 north of Mayview rd

- ## BART—South from New Bern av, 1 east of Pettigrew
- 101 Thompson Earl T (c)  
103 Broadie Saml (c)  
105 Faulkner J Caesar (c)

- 107 Vacant  
109 Vacant  
111 Baker Chas W  
112 Hopkins Roy V  
114 Clark Haynes (c)  
Hargett intersects  
202 Merritt Henry (c)  
204 Bolston Costello  
206 Marshall John (c)  
208 Womble Dorinda (c)

## BATCHELORS LA — North from opp main entrance to A & E College, 1 west of Oberlin rd

- ## BATTERY DR—South from 1220 New Bern av
- 808 Lane Thos (c)  
810 Faison Wm (c)  
Parrish intersects

- 1505 McFarland Bessie Mrs  
1509 Wells Paul W Rev (c)  
1511 Reese Garfield (c)

## BATTLE—West from 801 Manly

- 202 Dowd Squire Rev (c)  
204 Becton John C (c)  
206 Cheatham Ella (c)  
207 Sorrell Laura (c)  
209 Spell Mary (c)  
210 McDuffie Annie M (c)  
211 Finch Wm (c)  
212 Evans Claude (c)  
214 Mitchner Patsy (c)  
309 Green Mary (c)  
311 Redin Fannie (c)  
313 Jones Minnie (c)  
Cannister intersects

- 315 Dunn Edw S (c)  
317 Prather Edgar A (c) gro  
319 Carden Jas L (c)  
320 Butler Lee (c)  
321 Vacant  
322 Erby Perry (c)  
323 Lewis Edw (c)  
324 Lassiter Jane (c)  
329 Grayson Henry (c)  
330 Mitchell Eug (c)  
331 McClain Fred B (c)  
332 Vacant  
Grape intersects

- 401 StAndrew's Holiness Ch (c)  
404 Bridgford David (c)  
405 Jackson Jos B (c)  
407 Miller Charlotte A (c)

## BEDFORD AV — West from 519 Daughtridge

- 2300 Mathewson Alice C Mrs  
2308 Gardner M Evans  
Brooks av intersects  
2804 Jordan Dallie H  
2805 Riddle Alex A  
2807 Moore Jerry H  
2809 Ellington Wm E jr  
2822 Neville Hubert A  
— Fyne Jos J  
— Rogers Ralph H  
— Taylor Roy G

- ## BEDFORD HEIGHTS—A suburb on Highland Farms rd north of Hillsboro rd, opp N C State College



Office Appliances



Typewriters



Adding Machines



Clips and Punches



Stationery



Printing



Office Furniture



File Cabinets



Bookkeeping Systems

Everything  
for the  
Office

125  
Fayetteville  
St.

PHONE  
135

# BOYLAN-PEARCE CO.

NORTH CAROLINA'S MOST EXCLUSIVE DEPARTMENT STORE  
PHONE 4020

## BEECH RIDGE RD (Bloomsburg)

—East from 2105 Glenwood av

- 2421 Cramer Jacob
- 2504 Johnston Duncan L
- 2527 Matthews LeRoy
- Aronson Arth A
- Connelly Everett
- Crosby L Brown
- Emanuel Judah L
- Fuller McKinley L
- Hassell Wm T
- McKimmon Arth
- Phillipp Branson D
- Rosenthal Emil
- Royster Hubert A Dr
- Smith Wm W
- Trull Wm R
- Wyatt Marion F

## BELMONT—West from 501 Peace

- 705 Fish Wiley G
- 707 Vacant
- 708 Pearce Durlie B Mrs
- 709 King Mattie L Mrs
- 710 Pearce Simon T
- 711 Privette Gotha A
- 715 Byrum Emma C Mrs
- Andrews John H
- 715½ Byrum Emma C Mrs
- soft drinks
- 716 Vacant

### Devereux intersects

- 801 Glenwood Knitting Mill
- 804 Stancil Jesse B
- 806 Vacant
- 807 Rogers Frank L
- 808 Smith Frank
- 809 White Chester B
- 811 Kohler Katie Mrs
- 813 Yates Exer C
- 816 Wade Saml R
- 901 Coble Jos M
- 903 Vacant
- 904 Vacant
- 905 Vacant
- 907 Vacant
- 909 Vacant
- 910 Spikes Bettie Mrs
- 911 Duncan Walter D
- 912 Franks Lillie Mrs

### Cleveland intersects

## BENEHAN—East from 201 Grove-land av to W Park dr, 1 north of Hillsboro

## BENJAMIN—South from Glass-

cock, 1 east of Wake Forest rd

- 1004 Grissom Luther G
- 1005 Evans Wm E
- 1006 Stallings Jos jr

## BENNETT—North from 700 E Ca-barrus

## BERKSHIRE RD — North from Fairview rd, 1 west of Leesville rd

## BICKETT BLVD (Roanoke Pike)

—East from Fairview av to Whitaker Mill rd

- 208 Hayes Margt E Mrs
- 209 Pierce Howard L
- 322 Willard Carl G
- 1600 Riggan Benj W
- 1605 Brown E Clifton

### Aycock intersects

1709 Bradshaw Geo W

1720 Lentz Robt W

### Dare intersects

\* \* \*

### Duncan intersects

- 1801 Ward Robt E
- 1805 Taylor Eug M
- 1807 Cartwright Chas T
- 1809 Smith Robt K
- 1810 Atkins Rupert E
- 1811 Thomas Wm P

## BLADEN—South from 813 E Har-gett

- 1 Vacant
- 2 Mangum Coy (c)
- 3 Beckwith Leonard (c)
- 4 Hinton Pauline (c)
- 5 Alston J Arth (c)
- 6 Williams Savannah (c)
- 7 Jones Donnie (c)
- 8 Kearney Nathan (c)
- 9 Scott Geneva (c)
- 10 Green Belton (c)
- 11 Vacant
- 12 Bridges Chas (c)
- 13 Evans Lester (c)
- 14 Scott Jos (c)

## BLAKE—South from 222 E Martin

- 303 Market Tailors (c)
- 305 Market Barber Shop (c)
- 307 Vacant
- 315 Pate's Seafood Market
- 317 Rogers Wm A gro
- 318 Raleigh Poultry & Egg Co
- 319 Goodwin Poultry & Egg Co
- 321 Farmers Cafe
- 323 Whitaker Geo H confr
- 325 Edwards Leon L gro
- 353 Vacant

## BLED SOE AV — East from 329 S Wilmington

111 Hackney Eliz (c)

### Marks intersects

- 120 Tyson Viola (c)
- 121 Yellowday Dillie (c)
- 122 Bridges Walter (c)
- 124 Richardson Lucy (c)
- 125 Garner Lula (c)

### Blount intersects

- 200 Hawkins Herbert (c)
- 209 Sanders David (c)
- 211 Glover Walter (c)
- 212 Partin Jos (c)
- 215 Carr John (c)
- 216 Howell Eug (c)
- 220 Gibson Belton (c)
- 224 Stanback Earl (c)
- 226 Gardner Luther (c)
- 228 Cotton Mattie (c)

### Person intersects

- 307 Phillips J Council (c)
- 308 Williams Mary O (c)
- 309 Birdsall Mary (c)
- 312 Ridley Frank P (c)

### Smithfield intersects

- 313 Currin Thos (c)
- 314 Jones Howard (c)
- 315 Allen Isaiah (c)
- 316 Williams Louis (c)
- 317 Street Thornwell T (c)
- 320 Providence Holiness Ch (c)

### Bloodworth intersects

- 400 Smith Mamie (c)

# DURHAM LIFE INSURANCE CO.

HOME OFFICE: RALEIGH, N. C.

## ORDINARY AND INDUSTRIAL

### BLED SOE AV—Contd

- 401 Wilson Emily H (c)  
 402 Powell Mabel (c)  
 404 Hayes Thos C (c)  
 406 Pace Malinda (c)  
 407 Jolly Simon (c)  
 409 Tate Alex (c)  
 410 Williamson Malissa (c)  
 412 Wright Jesse W (c)

East intersects

### BLOODWORTH N—North from

- 327 New Bern av  
 6 Tilley E Lloyd  
 7 Vacant  
 9 Brown J Henry  
 10 Carroll Della G Mrs

Edenton intersects

- 100 Bost W Thos  
 109 Hocutt Upton O  
 Nichols Robt B  
 110 Jacobs Solon  
 111 Cox Cader G  
 112 Kohn Chas  
 113 Jordan Herman  
 114 Ball Thos N  
 115 Howard Harry S  
 116 Betts Brevard O  
 117 Hudgins Madge M  
 Edwards Leon L  
 Davis Jack

- 118 Lassiter Rebecca K Mrs  
 120 Lockamy Sarah M Mrs  
 121 Sherwood Francis W  
 123 Smith A Turner  
 124 Walker John R  
 130 Ray Patk H

Jones intersects

- 212 Pavlou Michl  
 Pavlou Nikiforos Rev  
 213 Brigman H Pierce  
 214 Branch Maude  
 215 Potts Bessie M Mrs  
 216 Stuart R Carlton  
 Nelms Geo N  
 217 Vacant  
 217½ Phelps Jodie I Mrs  
 218 Barnes Nathan L  
 219 Johnson Berta M Mrs  
 219½ Schwerin Cecil F  
 220 Smith Major E  
 220½ Corbitt T Orry  
 221 Vacant  
 221½ Jewel Chas A  
 222 Barnes Grocery Co  
 223 Vacant  
 223½ Piggly Wiggly gros  
 225 Whitley John P confr

Lane intersects

- 302 Vacant  
 304 Yates Alfonso C  
 306 Jackson Jesse A  
 307 Mock Madison D  
 309 Garnett M Belle

Oakwood av intersects

- 404 Harris Dora E Mrs  
 407 Finlator John H  
 408 Stronach J Norfleet  
 409 Lanier John D  
 411 Stronach Wm B  
 412 Miller Ellen M Mrs  
 414 Stronach Frank  
 421 Crowder Jas T  
 425 Tilghman Theo C

Polk intersects

- 513 Wheeler Spencer W

- 514 Phillips Thos M  
 515 King Maggie M Mrs  
 Matheny L DeWitt  
 516 Riddle Annie M Mrs  
 517 Roule Francis J  
 Mims Albert R  
 518 Haynes Louise E Mrs  
 519 Munns Neal H  
 521 Underwood Caroline P Mrs  
 523 Vacant

Peace intersects

- 524 Johnson Evie B Mrs  
 525 Slaughter Joshua H  
 526 Harris Paul N  
 528 Knott Sidney M  
 530 Young Caswell L  
 532 Hartfield Wm A  
 536 Clifton Arth B

North Boundary intersects

- 601 Thomas Anna B Mrs  
 602 Walker Kate D Mrs  
 605 Mordecai Wm G  
 610 Massey Clyde A

Face intersects

- 702 Riddle Geo B  
 703 Watkins Ernest W  
 704 Arnold Wm W  
 707 Land Leon L  
 720 Honeycutt P Benton  
 721 Bridgers Chas A plmbr

Franklin intersects

- 801 Brown Benj F  
 802 Aycock Cora W Mrs  
 803 Vacant  
 804 Cheek Nannie B Mrs

Holt av intersects

- 805 Gattis Robt E  
 Buffaloe Jas M  
 811 Bynum Robt M  
 815 Pegram Wm R  
 816 Brown Robt B  
 817 Gill Eustace M  
 818 Williams C Davis  
 819 Brassfield Jas P  
 821 Williamson Henry R  
 823 Vacant  
 825 Ranes Robt B  
 827 Williamson Bert T

Porter av intersects

### BLOODWORTH S—South from

- 326 New Bern av  
 13 Moore Wm L  
 15 Haynes Ethel M  
 17 Spence Maggie B Mrs

Morgan intersects

- 101 Lyon M Ethel  
 105 Hughes Nannie B Mrs  
 111 Penny Ovid B  
 117 Marshburn Berry D  
 Johnson Beulah A Mrs  
 119 Kaplan David M  
 121 Miles Rad J  
 125 (124) Rand Octavia C  
 127 Bryant W Thos

Hargett intersects

- 208 Belvin P Clarence  
 210 Vurnakes Alex M  
 213 Strickland Wm R  
 214 DeLong John G  
 215 Patton Omega M Mrs  
 217 Love Jesse J  
 Smith Paul L  
 Hodge Allen A  
 Wicker Onnie C Mrs  
 218 Poole Truly B

B-N  
 MOTOR  
 CO.



Distributors

ROCKNE  
 PIERCE-ARROW  
 STUDEBAKER  
 AUSTIN

116 E.  
 Morgan

THE  
CAPITAL  
DELICIOUS

*Coca-Cola*

BOTTLING  
CO.  
REFRESHING

**BLOODWORTH S—Contd**

221 Terry Wm T  
222 Martin Lucy I Mrs  
224 Pope Jas E  
Allen J Emmett  
225 Bartholomew Lewis W  
226 Vacant  
227 King T Frank  
228 Fort Luther J  
229 Vacant

**Martin intersects**

304 Whitfield Kathleen (c)  
drsmkr  
305 Bowden's Tin Shop  
306 Sorrell Sabrina (c)  
307 Braxton Mary (c)  
308 Robinson Nannie (c)  
309 Hall Edw (c)  
310 Anderson Mamie (c)  
311 Flowers Edgar (c)  
312 Cannada Annie (c)  
313 Lingerfelt Wm  
314 Bass Durock (c)  
315 Taylor Coy  
316 Batchelor Sallie (c)  
317 Norman Mae Mrs  
318 Cotton Edw (c) wood  
319 Robertson John B  
320 Walker Jack (c)  
323 Kearns' Ice & Coal Co  
325 Graham John (c)  
327 Vacant  
327½ Lovell Chas C restr

**Davie intersects**

407 Williams Bessie (c)  
408 Allen Ollie (c)  
409 Williams Arth (c)  
411 McDonald Alice (c)  
412 Love Thos L (c)  
416 Jeffers Jessie (c)  
418 Jones Agnes E Mrs  
420 Cannon Lewis (c)  
421 Lipscomb Chas (c) blksmith  
422 Street Henry D (c)  
426 Vacant  
431 Lloyd Lee (c)  
433 Peaten Russell P (c)  
soft drinks

**Cabarrus intersects**

501 Perry Bollie T (c)  
504 Standard Oil Co of N J  
filling sta  
507 Manning Douglas (c)  
511 DeMilt Alonzo P  
512 Shadrach Waverly B  
Jones Wm B  
513 Moore Wm H  
514 Daniel Pattie (c)  
516 Easterling Edith F (c)  
517 Poole Hinton S  
519 Wood Newton W  
520 Lewis John D (c)  
522 Burch Geo D (c)  
523 Vacant  
524 Wilson Chas (c)  
525 Hamilton Ernest B  
526 Vacant  
527 Stewart Willis S (c)  
528 Vacant  
530 Tucker Andrew (c)  
532 Wall's Cash Grocery  
532½ Wall R Chester

**Lenoir intersects**

600 Salvation Army Transient  
Home

605 Bridgers Wm (c)

**South intersects**

700 McPhatter Clinton (c)  
701 Monroe Annie J (c)  
702 Carter John C (c)  
704 Crump Annie (c)  
705 Aikens Julia (c)  
706 Mitchell Arth (c)  
708 Bridgers Elbert (c)  
710 Johnson Rufus (c)  
711 Fuller Alice (c)  
712 Dunston Mary (c)  
713 Wilson John (c)  
714 Austin Haywood (c)  
715 Robinson Edw (c)  
716 Chavis Jos (c)  
717 McBrayer Eliz (c)  
717½ Storks Belle (c)  
718 McDonald Quincy (c)  
719 Aldridge Dennis (c)  
720 Vacant  
721 Mitchell Fredk (c)  
722 Williams Effie (c)  
723 Rogers Wm R (c) exp  
724 McQueen Marvin (c)  
726 Dunn Alice (c)  
727 Vacant  
728 Morgan Alonzo (c)  
729 Moore Jack (c)  
730 Haywood Richd (c)  
taxicab service  
731 Harris Geo W (c) gro

**Worth intersects**

800 Barber Mary (c) gro  
809 Gary Louise (c)  
810 Penn Chas (c)  
811 Bethea Jas (c)  
814 Smith Robt (c)  
816 Burnett Lucy (c)  
819 Reaves Callie W  
820 Davis Hugh (c)  
821 House Wm M  
823 Hamilton Zebulon H  
825 Womble Jas E filling sta

**Smithfield intersects**  
\* \* \*

**Bledsoe av intersects**

904 Davis Langston L Rev (c)  
909 Clark Thos (c)  
911 Dunston Royal E (c)  
916 Roberts Saml (c)  
918 Vacant  
920 Hall Wm (c)  
920½ Link Sallie (c)  
922 Leathers J Rufus (c)

**Lee intersects**

1100 Pope David jr (c)  
1103 Fowler Carrie (c)  
1105 Walters Thaddeus (c)  
1106 Prevard Wm (c)  
1107 Killebrew Mattie A (c)  
1109 Lily of the Valley Free Will  
Baptist Church (c)  
1111 Dunn Esther (c)  
1112 Bailey Amelia (c)  
1114 Williams Beulah (c)  
1115 Thompson John (c)  
1117 Pope Robt B (c)  
1120 Harrison Sarah (c)  
1122 Horton Saml (c)

**Bragg intersects**

1203 Thomasson Hubert (c)  
1205 Smith Bessie (c)  
1206 Vacant  
1207 Jolley Ida (c)  
1208 Vacant

# R. M. PARROTT & SON

OFFICE EQUIPMENT—SUPPLIES

"The memory of quality lingers long after the price is forgotten."

330 S. SALISBURY ST.

PHONE 2987

## BLOODWORTH S—Contd

- 1210 Vacant  
 1211 Revis Mildred (c)  
 1212 Vacant  
 1213 Tharp Robt (c)  
 1215 Jenkins Carrie (c)  
 1230 Alston Louis (c)  
**Branch intersects**  
 1300 Pulley Wm P (c)  
 1318 (1218) Alston Susie (c)  
**Hoke intersects**

## BLOOMSBURY—A suburb north of the city

## BLOOMSBURY CIRCLE — (Changed to The Circle)

## BLOUNT N—North from 127 New Bern av

- 9 Barclay Mary S Mrs  
 Barefoot Octavia Mrs  
 Carawan Lenora L  
 Griffin Juanita Mrs  
 9½ Baker Pauline M nurse  
 McIntyre Letha A nurse  
 Brown A Virginia nurse  
 Young Margt A  
 11 Mitchell Ernest

## Edenton intersects

- Mansion Park Hotel  
 — Murchison W Shipp real est  
 — Mansion Park Soda Shop  
 113 Murchison Wm P  
 117 Briggs Mary W Mrs  
 121 Mansion View bdg  
 Dixon Dulus H mdse broker  
 127 Jones Columbia M Mrs  
 128 Ferrell Irene C Mrs mus tchr  
 Shoffner Annie R Mrs

## Jones intersects

- 203 Smith Augustus Mrs  
 207 Barrow Walter B  
 210 Governor's Mansion  
 Ehringhaus John C B Hon  
 211 Mills W Hartwick  
 215 Horton Wm C Dr  
 221 Scarlett Geo C  
 227 Chamblee Jos C

## Lane intersects

- 301 Andrews Graham H  
 302 Upshaw Wm F  
 309 Andrews Alex B  
 310 Hartness Jas A  
 314 Augell Calvin C

## North intersects

- 406 Mahler Fredk W  
 407 Boushall Jos D  
 Pearson Laura D Mrs  
 Woodruff Myrade H  
 410 Gant Kenneth  
 417 Higgs Mattie A  
 420 Tucker Garland S  
 421 Blankenship Jas E  
 Jones Alphonso  
 White Jas P  
 Cameron L Hubert  
 422 Lee Paul H  
 425 Dromgoole The  
**Apartment:**  
 1 Black Wm G  
 2 Shelor Warren S  
 3 Storr Harry S  
 4 Woltz Wm L  
 5 Ellington Eliz W Mrs  
**Street continued**

- 427 Ball Jesse G  
 430 Pou Jas H  
**Polk intersects**

- 501 Keeble Currin G  
 502 Ward Frank T  
 504 Freeman C Glenwood  
 Clayton Willis H  
 Blackwell Rosser I  
 Carmines John M  
 507 Jones Leon M  
 512 West John T  
 513 Bailey Josiah W  
 516 Vacant  
 519 McKimmon Willa N Mrs  
 525 Spence Talmage T  
 English Mildred  
 Bridges John E  
 526 Boney Danl C  
 530 Gray Caro L Mrs  
 Fish Lillie G Mrs  
 533 Moye Wm S  
 535 Fountain Mary K Mrs  
 536 Vacant  
 537 Matthews Chas A  
 540 Russ Wm M  
**Peace intersects**

- 603 Lester Oresta A  
 604 Herring Vara L  
 605 Covington Lawrence E  
 606 LaRoque Oscar K  
 607 Harris Wm C Hon  
 612 Barbee Claude B  
 615 Burton Mary C  
 Dicks Lila drsmkr  
 617 Anderson John H  
 rear Vacant

- 619 Anncella The  
**Apartment:**  
 1 Vacant  
 2 Latta Mollie L Mrs  
 3 Biggs Bryson W  
 4 Cross Mary B Mrs  
 5 Brown Talmage T

## Street continued

- 621 Poe Clarence  
 630 Bynum Frank H  
 Anderson Pattie W Mrs  
 Covington David H  
 634 Haywood Hubert B Dr

## Pace intersects

## 701 Graystone The

- Apartment:**  
 101 Wade Robt G  
 102 Barbee LaRue nurse  
 Morgan Marta S nurse  
 Goodman Kath nurse  
 103 Blair Eug D  
 104 Crone Geo W  
 201 Stronach Kath  
 202 Vacant  
 204 Bush Gertrude L

## Street continued

- 702 Thurman Allan C  
 707 Graystone The Annex  
**Apartment:**  
 1 Vacant  
 1A Lambert M Ashby  
 2 Hartman Theo C  
 2A Utter Lillie M Mrs  
**Street continued**  
 711 Dewar Susan B Mrs  
 715 Manning Jas S  
 Buchanan Leonora nurse  
 Greer Luna nurse  
 Woolerton Eliz nurse

204-207 Lawyers Building

**ROBERT G. YANCEY**  
 General Insurance and  
 Surety Bonds

Phones 4163 and 4164

Tin, Tile and Slate Roofing, Galvanized Iron and Copper Cornice and Skylights, Heating, Ventilating and Air Conditioning. Asbestos Shingles

# BAKER & RAWLS

ROOFING COMPANY

408-410 W. Davie St. Phone 147

Barco Asphalt Roofing Products, Ready-Roll and Built-up Roofing, Protective Paints, Metallic Red, Asphalt Shingles Water-Proofing

## BLOUNT N.—Contd

717 Burr Edw T  
724 Simkins Thos M  
726 Griffin Jas S  
728 Connor Louis M  
730 Metts J VanB

### Franklin intersects

800 Jones Sarah S Mrs  
801 Tatum Colyar S  
805 Denton Burt D  
807 Davis C Algernon jr  
815 Bennett Jack B  
817 Watkins R Oscar  
820 Denson Claude B

### Pine intersects

1000 Bennett Robt E  
1002 Parnell Alvin T  
1008 Meacham Bertha

### Poplar intersects

1101 Mills J Decker  
1103 DeBerry Wm E  
1105 Cole J Enoch  
1106 Pilot Baptist Church  
1109 Rosser Francis F  
1111 Moore Geo R  
1113 Creighton Delmas C  
1115 McLean Wm H  
1116 Barbee Public School  
1117 Grady Iowa  
1119 Dean Jos H  
1121 Kornegay John F

### Poplar intersects

1122 North Blount Grocery  
1123 Pulley B Raymond  
1125 Minga Frank W  
1126 Caviness Jesse L  
1127 Hicks Chas W  
1129 Butler Saml  
1131 Cooper Wm W  
1133 Workman Albert S  
1135 Pope Ollie B  
1137 O'Neill John W  
1139 Nichols Walter W  
1141 Nipper Z Wm  
1143 Stewart Jefferson D  
1145 Jackson John M  
1147 Buchanan Wm H

### SALRy crosses

1504 Perry W Andrew  
1511 Young Kenneth  
1528 Davis Seldon T  
1530 Holton Richd F  
1532 Vacant

### Pershing rd intersects

1608 Stutts Jas C

### Georgetown rd intersects

1700 Hare Beal E  
1704 Richardson Leroy A  
1705 Harrell G Vernon

## BLOUNT S.—South from 134 New Bern av

15 Upchurch Mary R Mrs  
17 Green & McNeill filling sta

### Morgan intersects

101 Austin & Eisenhart filling sta  
108 Davis L B Sales Co hearses  
Royal Baking Co (whse)  
109-15 Montgomery-Mutart Inc autos  
114 Jones Patk P  
117 Purnell Purnmillus L  
119 Baugh Luther A  
120 Matthews Bessie T Mrs

122 Honeycutt Wm H  
Schneider Edwin B  
124 Holloway Wm D  
Woodcock Homer W  
Sanderford Marvin P

### Hargett intersects

Baptist Grove Park  
210 Rogers Chas W  
Baker Geo W

212 Grady Henry J  
214 White Blanche E Mrs  
218 Beddingfield John W  
Lott Beatrice Mrs

220 Fadoil Chaded K  
222 Messer Layton D Mrs  
224-26 Farmers Exchange gros  
224½ Holy Trinity Greek Orthodox Church

### Martin intersects

### 301 Allen Building

#### Rooms:

201 Ballance N L & Co food products  
202-310 Vacant  
4th fl Vacant

### Street continued

305 Buffaloe Madison C barber  
307 Vacant  
309 Maynard's Place restr  
311 N C Paper Co Inc  
312 Automotive Repair Co  
313 Porter Candy Co whol  
314 Messer Burke C whol gro  
315 Atlantic Tobacco Co Inc  
316 Conn Geo B gro  
317 Upchurch Cafe  
317½ Upchurch John C  
318 Vacant  
319 Stancil Geo H whol confr  
320 Temple Jos P prod  
320½ Vacant  
321 Economy Oil Co filling sta  
322 Jacobi Geo meats  
322½ Vacant  
323 Carolina Rim & Wheel Co  
324 Silver Ida Mrs clothing  
325-29 Sanders Motor Co Inc  
326 Vacant  
330 Gulf Refining Co filling sta

### Davie intersects

404 Williams John (c) barber  
405 Vacant  
406 Gill Worth B (c) tailor  
407 Vacant  
407½ Vacant  
408 O'Neal Anderson (c)  
409 Harris Bettie M (c)  
409½ Crump Jas (c) restr  
410 Harris Wm H (c) restr  
410½ Vacant  
411 Vacant  
414 Freeman Frank R (c)  
416 Crump Jas (c)  
416½ Wages Millie (c)  
417 Fuller's Barber Shop (c)  
rear Evans Edgar T (c) blksmith  
418 McCullers Della (c) restr  
420 Williams Virginia gro  
421 Gill Lillian (c)  
422 Koonce Lafayette F vet surg  
423 Robertson Wm (c)  
425 Cumbo's Tailor Shop (c)  
426 Dozier Sol (c)



**CHARLES E. JOHNSON**ALL KINDS OF INSURANCE  
BONDS

804 ODD FELLOWS BUILDING

PHONE 182

**BLOUNT S.—Contd**

- 427 Masonic Temple Bldg (c)  
Fleming Harper L (c) dentist  
Perry Nelson L (c) phys  
2d fl Masonic Dance Hall (c)  
3d fl Lodge Hall  
429 Community Drug Store (c)

**Cabarrus intersects**

- 500 Third Ward Service Sta (c)  
501 Tupper Memorial Baptist  
Church (c)

- 503 Jones Bethel (c)  
505 Robinson Rez (c)  
507 Jackson Luvenia (c)  
508 Holland Annie W (c)  
510 Jones Wm D (c)

**Stronach's al intersects**

- 511 Bailey Eliz S (c) nurse  
512 Harris Saml (c)  
513 Williams Geo (c)  
514 Harris Romellie P (c)  
515 Hill Jerman E (c)  
516 Martin Minnie (c)  
517 Davis Buck (c)  
518 Stewart Beulah (c)  
519 Lytle Effie C (c)  
525 Yarbrough Agnes (c)  
529 North State Auto Wreckers

**Lenoir intersects**

- 603 Jones Oscar W (c) gro  
607 Green Algie (c)  
609 Brown Mollie (c)  
611 Mangrum Harvey (c)  
615 King Eva (c)  
619 Rand Troy (c)

**South intersects**

- 701 Wade Thos P (c)  
705 Dubose Benj (c)  
707 Cameron Vivian K (c)  
709 Fort Emily P (c)  
713 Turner Wm B (c)  
715 Jones Glenwood E (c)  
717 Harris Nelson H (c)  
719 Tilley John L (c)  
725 Perrin H Cardrew (c)  
729 Burns Jas M (c)  
731 Williams Janie (c)

**Worth intersects**

- 737 McCullough Josephine (c)  
739 Taylor Wm (c)  
741 Jeffries Chas (c)  
745 Jones Ella (c)  
749 Bryant Geo (c)  
751 Sapp Mary E (c)  
753 Horton Josephine (c)  
757 Streeter Ross (c)  
759 Gordon Luther (c) restr

**Smithfield intersects**

- 802 Ashley Elfieta (c)  
806 Bryant Wm B (c)  
808 Marks John E (c)  
812 Byrd Arth (c)  
813 Holden Chas (c)  
816 Williams Thos R (c)  
Williams Thos & Son (c)  
awning mfrs  
819 Vacant  
821 Freddy Wallace (c)  
822 Sanders N Wiley (c)  
825 Perry Saml (c)

**Bledsoe av intersects**

- 900 Community Store The  
901 Allen Dena (c)  
902 Logan Eug (c)  
904 Burroughs Jas W (c)

- 905 Brown Leroy (c)  
906 Edwards Marina D (c)  
908 Baker Wm A  
915 Stahl K E Mfg Co ice boxes  
917 Bane Max H junk dlr  
923-25 Stallings W Edgar uphol  
924 Smith Wm D gro  
930 Solomon John T

**Lee intersects**

- 1002 Blake Alf G  
1006 Robinson Philip D (c)  
1101 Lee Wm S (c)  
1103 Grant Jos S (c)  
1105 Norwood Ardelia (c)  
1106 Evans John H (c)  
1107 Patterson Wm (c)  
1109 Vacant  
1109½ Vacant  
1110 Haywood Harvey (c)  
1111 Mt Zion Baptist Church (c)  
1112 Mitchell Lucy (c)  
1113 Carter David (c)  
1115 Jeffers Saml (c)  
1116 Vacant  
1117 Hinton Susie B (c)  
1119 Conyers Richd (c)  
1120 Foster Elbert (c)

**Bragg intersects**

- 1200 Hutton John L  
1201 McNeill Clinton (c)  
1203 Hamilton Oscar G  
1314 Myatt W A Jr & Co  
cotton gin  
1328 Sinclair Refining Co

**Hoke intersects**

- 1400 Buckeye Cotton Oil Co The  
1425 Robertson Chemical Corp  
1431 Crowder T B & Son grist mill  
1505 Raleigh City Abattoir  
1507 Southeastern Compress &  
Whse Co

**BOYLAN AV N—North from 700****Hillsboro**

- 10 Smith Penick T  
12 Harris Henry W  
14 Vacant  
16 Ashe Saml A  
103 Rosenthal Gertrude Mrs  
103½ Turner Junius D  
105 Hervey Sallie G Mrs  
107 Tucker Lena H Mrs  
109 Edwards Otho C  
Harris John H  
Crone Jack T  
McLaughlin Richd R

**Willard pl intersects**

- 111 Cox John S  
113 Penny Willard S  
113½ Andrews Roland  
114 Albright Ninna B Mrs  
115 Kennedy Levie P  
118 Stone Sue D Mrs  
119 Poindexter Dabney T  
120 Yost Wm A  
122 Beasley Wm L

**Jones intersects**

- 209 Bostick Jos E  
211 Perry Robt B  
212 Ferguson Owen E  
213 Blackwood T David  
watch repr  
Blackwood Ella M Mrs bdg  
215 Crocker David V

20 WEST HARGETT STREET

**THOMPSON ELECTRICAL CO.**

PHONE 370

**Contractors and Supplies**

**HOUSEHOLD APPLIANCES  
AND RADIO SETS**

# V. O. PARKER CO.

REAL ESTATE  
INSURANCE—RENTALS—LOANS

125 South Salisbury Street

Phone 2257

## BOYLAN AV N—Contd

- 217 O'Neal R Milton  
Walker Milan W  
Lane intersects  
301 Henderson Paul E gro  
301 ½ Henderson Paul E  
303 Gresham Saml T  
309 Davis Reuben G

### North intersects

- Johnson Memorial Baptist  
Church Sunday School rm  
400 Vacant

### Anwood pl intersects

- 401 Wade Abr  
402 Cooper John P  
404 Sturdivant Bessie Mrs  
Yearby Miller nurse  
405 Peele J Thos  
406 Martin Lester R  
407 Collins Sylvester A  
408 Spence Oris P  
410 Williams Jas H  
411 Collins Orren J  
412 Harris Wm R  
413 Martin Loy L  
417 Harris Jas H  
419 Black John G  
421 Sanderlin Irving G  
425 Stephenson Dallis J

### Tucker intersects

\* \* \*

### Johnson intersects

- 603 Finch Sarah E  
615 Hamilton Robt L  
617 Vacant  
618 Vacant  
620 Fields Millard B  
622 Cates Hugh A

### Peace intersects

- 701 Blake's Cash & Carry Store  
gros

### Hinsdale intersects

- 717 Peebles Herbert L  
718 Massey Cecil S  
719 Smith Otis J  
720 Pate Oscar F  
722 Horton Roger R  
724 Allen Chas H  
725 Jenkins Memorial M E  
Church (South)

### Devereux intersects

- 800 Williams Geo W  
802 Glenn Henry Y  
804 Perdue Floyd A  
806 Kirk Earl L  
914 Brown Elbert T  
918 Vacant  
922 Williams Robt A  
Winfree Van E  
926 Bashford Plmbg & Heating  
Co  
Bashford Alonzo C  
930 Andrews Wm J  
932 Vestal Chas C  
934 Crews Rellis B

## BOYLAN AV S—South from 625

### Hillsboro

- 6 Vacant  
12 Lee Emily Mrs  
14 Phillips Fletcher H  
15 Folk Geo P

### Morgan intersects

- 107 Thompson O Stedman  
111 Gooch Leona D Mrs  
117 Lindsay Arcelia D Mrs

- 118 Wilder Lynn  
120 Brantley John C  
121 Marshburn Mary A Mrs bdg  
131 Council Lessie I Mrs  
132 Johnson Victoria H Mrs

### Hargett intersects

- 201 Steele Cora L Mrs  
204 Baker Kath H Mrs  
210 Haywood Martha H  
234 Allen's Service Station No 7  
236 Womble Wm G  
Womble Eliz E nurse

### Montford av intersects

\* \* \*

### Dupont circle intersects

- 308 Coburn Rufus T  
309 Ragsdale Geo Y  
315 Goad Wm O  
316 Kaplan Abr I  
Kaplan Dairy  
317 Mills J Maple  
319 Bunch Henry D  
324 Vacant

### McCollock intersects

- 400 Wamsley Arno E  
401 Willis Wm W  
402 Sears Lonnie J  
404 Lancaster Lindsay W  
405 Hatch Peter R  
Hanchey Wm R  
Hatch Rosamond N Mrs  
nurse

- 407 Geddie Edgar C  
409 Separk Chas P  
Honeycutt Lester D  
Oliver Clyde H

- 410 Fonville Zollicoffer

- 412 Coble J Lonnie

- 414 Ballance Norman L

- Andrews R Roscoe

- 415 Penny Huell E

- 416 Russell Jerome P

- 417 Cummings John P

- Peeden Mildred nurse

- 418 Patton Jas F

- 495 Cox Walter S

- 497 Whitley Jas M

- 499 Lee Edgar G

### Cabarrus intersects

- 501 Boylan Heights School

- 502 Woolcott Lulla T Mrs

- 510 Hedrick A Payne

- 512 Brantley Robt R

- 514 Adams Alonzo L

- 518 Johnson Minnie E Mrs

- 524 Wilson S Hattie Mrs

- Eaton Ira S

### Lenoir intersects

- 602 Hunter Genie E Mrs

- Martin Wm D

- 603 Avery Dwight S

- Smith Braxton M

- 604 Vacant

- 606 Bell Cecil E

- Major Roy

- 608 Honeycutt Brett B

- Thomas Harold M

- 609 Johnson J Baxter

- 610 Weathers Fabius H

- 611 Richardson Wm J

- 615 Betts Dwight F

- 617 Enniss Eliza B

### South intersects

- 701 Burns Geo W

- 709 Booker Paul C

- 711 Morris John C



# MONTGOMERY-MUTART, Inc.

## SALES and SERVICE

109-115 South Blount Telephone 2476



### BOYLAN AV S—Contd

715 Vacant  
717 Terrell Benj P  
719 Nowell Henry H  
721 Batts W Alton  
723 Rhodes Leland B  
725 Owen John F Dr  
726 Lumsden Saml T  
728 Hofmeister Albert E  
730 Ferrell Margt A Mrs  
901 Pike Douglas O

### BOYLAN DR — Continuation of Cannon, west from Florence

701 Daniels John H  
702 Wiggs Robt G  
703 Blackwood Worth T  
704 Mims Chas H  
705 Collins W Alonzo  
706 Clark H Graham  
708 Williamson Jas B  
709 Hines Geo E  
710 Dunn E Bernard  
711 Winters Frank A  
712 Honeycutt Guy L  
713 Rhodes Wm H jr  
715 Bryan Clyde M  
721 Vacant

### — N C State Hospital

#### Boylan av intersects

904 Homesley Chas B  
904½ Blevins Manley W  
906 Weinstein Harry  
908 Robinson J LeRoy  
910 Brady Matthew T  
912 Whitley Geo L  
914 Jernigan Hallett W  
916 Vacant

#### Stokes intersects

1000 Murphy Ernest A  
1002 Vacant  
1003 Laughinghouse Richd J  
1004 Jackson Henry W  
1005 Fowler Jos W  
1006 Pitchford Wm H  
1007 Hall Chas H  
1008 Kropp Henry  
1009 Vinson Henry O  
Grant Jas  
1010 Brown Sarah Mrs  
1011 Morris C Bradley  
1012 Dunn Robt M  
1013 Finnell E Graham  
1014 Keesee Jas T  
1016 Bryson T Newton  
1018 Phelps J Chas  
1020 Poole G Floyd  
Pace Nathan A  
1022 Poole Lester D  
1024 Barker Gilmer C  
1026 Glenn Geo E  
1028 Glover Wm R

### BOYLAN HEIGHTS — South end Boylan av nr SAL and Sou Rys

### BRAGG—East from 1019 Fayetteville

15 Barham Maggie (c)  
17 Bell Laura (c)

#### Walnut intersects

19 Ennis Levy R jr  
21 Parris Evangelist (c)  
23 Gibson Albert (c)  
24 Vacant  
25 Mitchell Moses (c)

26 Lawson Robt G (c)  
28 Pettigrew Wm J (c)  
29 Harris Matthew A (c)  
30 Alston J Wm (c)

#### Holman intersects

33 McCoy Richd (c)  
35 Davis Henry (c)  
37 Bledsoe Emerson (c)  
39 Coadie Saml (c)  
41 Terrell Janie (c)

#### Hill intersects

43 Spikes Frank (c)  
46 Willis John (c)  
49 Gray Aug (c)  
51 Sledge Austin (c)

#### Center intersects

#### Wilmington intersects

103 Vacant

#### Mark intersects

111 Ivy Robt (c)  
113 Morgan Morris (c)

#### Blount intersects

203 Brown Rosa (c)  
204 Sanders Wm (c)  
205 Jenkins Ozear (c)  
207 Thigpen Zell (c)  
209 Barbour Paul (c)

#### Person intersects

303 Vacant  
305 Pollard Noah E (c)  
314 Griffith Millard (c)  
315 Gay John (c)  
318 Wynn John (c)  
320 McNeal John (c)  
322 Matheay Wm (c)  
324 Morman J Henry (c)  
326 Jones Wm H (c)

#### Bloodworth intersects

400 Hinton Edw (c)  
402 Harrison Sarah (c) gro  
409 Thomas Lonnie (c)  
410 Vacant  
412 Watson Fred (c)  
414 Bryant Osabell (c)  
416 Day J Lucius (c)

#### East intersects

#### Smithfield intersects

518 Benefield Jas W (c)  
530 Williams Hilliard (c)  
532 Goode Oscar (c)  
534 Curtis Horace (c)

#### Haywood intersects

600 Johnson Elmore (c)  
601 Huff Jas (c)  
603 Vacant  
605 Johnson Reid (c)  
608 Vacant  
609 Price Louise Mrs  
610 Falk Jas (c)  
612 Bullard Jesse (c)  
614 Speaks Robt (c)  
616 Morgan Eliz (c)

#### Smith intersects

702 Lightye Chas (c)  
704 Jones Clarence (c)  
706 Lassiter Lynn (c)  
708 Jones Haywood (c)

### BRAGG AL — (Changed to Holman)

### BRANCH—South from 822 E Le-

noir  
707 Wynn Jas W (c)

P  
A  
R  
K  
E  
R

Transportation  
Co.

FAST  
AND  
DEPENDABLE  
FREIGHT  
SERVICE

RALEIGH, N. C.

228 E.  
MARTIN

# SANDERS MOTOR COMPANY

BLOUNT & DAVIE STS.

PHONES 405 AND 406

Authorized { FORD LINCOLN } Sales and Service

## BRANCH—Contd

708 Vacant  
709 McKnight Wm (c)  
713 Vincent Edw (c)  
716 Harris Sarah (c)  
721 Simmons Jas (c)  
723 McDade Arth (c)  
724 Taylor Anna (c)

### Worth intersects

801 Moore Martha C (c)  
813 Wesley John (c)  
820 Sledge Nathan (c)

### South Boundary intersects

1115 Watson John (c)  
1116 Hayes Stoney (c)  
1117 Brown Chas. (c)  
1118 Vacant  
1119 Taylor Daisy (c)  
1121 Hinton Mamie (c)  
1123 Barney Chas (c)

## BRANCH (South Park) — East from 1203 S Walnut, 1 south of Bragg

101 Blue Jas (c)  
102 Cooley Belle (c)  
104 Cooley Wm (c)  
106 Burt Mamie (c)  
108 Burt Hallie (c)

### Holman intersects

202 Morrison John (c)  
204 Hinant Chas (c)  
206 Taylor Thos (c)  
208 Harris Grace (c)  
209 Douglas Julian (c) gro  
210 Cooke Chas (c)  
212 Crawford Marion (c)  
214 Upchurch Jas R (c)

### Hill intersects

\* \* \*

### Center intersects

\* \* \*

### Blount intersects

221 (209) Poole Wiley (c)  
223 (211) Jones Emma (c)

### Person intersects

311 (710) Ironton Jas (c)  
312 Watson Savannah (c)  
314 Shaw Thos (c)

### Bloodworth intersects

401 Carr Saml (c)  
639 Hobby Emma (c)  
643 Barnes Willis (c)

### East intersects

710 House of Prayer (c)  
712 Freeman Celia (c)  
714 Burnett Mid (c)  
716 Shelton Izzie (c)

### Mangum intersects

720 Umphrey Wm (c)  
721 Alston Lee (c)  
722 Lee Minnie H (c)  
724 Westray Gaston (c)

## BREEZE RD — North and south from Beech Ridge rd, 1 east of Glenwood av

2103 Stallings Onnie D  
2104 Hall Melvin I  
2106 Bynum Robt M jr  
2107 Stanley Carl E jr

### Beech Ridge rd intersects

2207 Hearn Harry H  
Hearn Mary F Mrs  
physio-therapist  
2209 Stevick H Blair

## BRIGGS—South from 329 W South

706 Jeffers Richd (c)  
708 Vacant  
709 Niles Henry (c)  
710 Vacant  
712 Vacant  
714 Vacant

## BROOKLYN — West from 728 Gaston

802 Williams Hilliard  
804 Hogwood Helen Mrs  
806 Bass Paul  
808 Coley Walter S  
809 Oaks Sallie A Mrs  
812 Mims Virgil G  
816 Lambert Chas V  
817 Peatross John F  
820 Lindsay Lizzie (c)  
822 Smith Ella (c)  
824 Chavis Annie (c)

## BROOKS AV — North from 2802 Hillsboro, 1 east of Bagwell av

110 Turner Mamie C  
111 Cook Leon E  
113 Sermon Raymond R

### Vanderbilt av intersects

123 Lehman Saml G  
125 Fisher Hilbert A

### Clark av intersects

205 Turner Richd D

### Everett av intersects

406 Moore Geo J

### Kilgore av intersects

616 Correll Needham B  
618 Shumaker Ross E  
619 Perkins Carlisle D  
621 Derby Wm McK  
701 Murray Rufus E  
711 Perry H Judson  
712 Mumford Carey G

### Mayview rd intersects

902 Jordan Walter E  
906 Anderson Donald B  
911 Middleton Gordon K

## BROWN LA—North from 523 New Bern av

10 Moore Hattie (c)

## BRUCE AV—South from 2101 Herbert

## BURLEIGH—A suburb northwest of city at end of Oberlin rd

## BURTON (Hayes-Barton)—North from Graham, 2 east of Glenwood av

508 Bird Murray R  
509 Andrews Clarence H

## BUTLER—North from 1217 Oberlin rd

101 Ivey John (c)  
103 Howard Frank (c)

## BYRD—North from 2143 Country Club dr

2201 Mallard Liston L  
2202 Hyre C Elsworth  
2203 Koonce M Burke  
2204 Claridge F Hamilton  
2206 Bonney Albert W  
2208 Rhett Benj R

**CROSS & LINEHAN CO.****CLOTHIERS AND FURNISHERS****324-328 FAYETTEVILLE STREET****BYRD—Contd**2210 Fox Powell G Dr  
2212 Shaw Henry M**CABARRUS E — East from 435 Fayetteville**

18 Vacant

**Wilmington intersects**107 Dennis Minnie (c)  
108 Jeffers Sallie (c)  
110 Whaley Della (c)  
111 Applegate John H (c)  
114 Lewis John (c)  
115 Monroe Junius (c)  
116 Yeargin Chas (c)  
118 Brooks Mary (c)  
120 Smith Robt (c)  
121 Vacant  
124 Hunter Nellie (c)  
125 Williams Harriet (c)  
126 Poole Leonard (c)  
127 Williams Bertha (c) restr  
127½ Pearce Britton (c) wood  
128 Johnson John D blksmith  
130 Smith Arlene (c)  
132 Hicks Bessie (c)**Blount intersects**203 Third Ward Cafe (c)  
205 Vacant  
207 Duke's Place (c) shoe shiners  
209 Gray Alex (c)**Cabarrus al intersects**210 Yeargan Lizzie B (c)  
213 Jones Geo T (c)  
214 Plummer Kemp B (c)  
214½ Fields Danl (c)  
215 Haywood Milton D (c)  
218 Liberty Hotel The (c)  
219 Mial Nina I (c) hairdrsr  
220 Lewis Hattie J W (c)  
Haywood Lila B (c) nurse**Tupper's al intersects**223 Jeffers Madge (c) nurse  
Johnson Bettie (c)  
224 Harper Lucy (c)  
225 Blacknal Jos H (c)  
226 Jenkins Basil J (c)  
228 Spratley Alex (c)**Person intersects**307 Sanders Eug (c)  
309 Leagan Wm H  
311 Brown Alf (c)  
312 Frazier Leonidas (c)  
313 Goss Vinie (c)  
314 Jolly Chas C (c)  
316 Neal Athel T (c)  
318 Horton Robt (c)  
320 McClain Isaiah (c)  
321 Ivery Charlotte (c)  
322 Raleigh Funeral Home Inc (c)

323 McNeil Jas (c)

**Bloodworth intersects**414 Pope Wm C Rev (c)  
416 Sawyer John (c)**East intersects**500 Capital Grocery Co  
Macklin Albert  
501 Thomas Inez (c)  
504 Hayes Ida (c)  
506 Hicks Virgil (c)  
508 Osborne Thos (c)  
509 Roe Chas W  
510 Taylor Nellie (c)  
512 Lynn Otis (c)

514 Ivery Jos (c)

**Patterson la intersects**515 Massey Edw L (c)  
517 Stokes Jos L  
521 Haywood Percy (c)  
522 Faulk Sheppard (c)  
523 Cook Martha (c)  
526 Gale Jas (c)  
527 McCullough Lena (c)  
530 Copeland Frank P (c)  
531 Beckwith Furman (c)  
534 Freeman Edw G (c)  
535 Stevens Wm (c)  
538 Medlin Rena (c)  
540 Manuel Mattie (c)  
541 King John W (c)  
542 Foster Wm T (c)  
543 Morse Dwight L J (c)  
544 Chavis Cora (c)**Watson intersects**546 Haywood Butler (c)  
547 Pool Exeter G wood  
548 Ormond John J (c)  
549 Bridges Jos (c)  
550 Green Ernest (c)  
552 Jones Kittie (c)  
556 Rush Memorial A M E Zion Church (c)**Green intersects**560 Thomas Burke (c)  
560½ Battle Benj J (c)  
561 Bouey Edw (c)  
562 Jackson Lucy @  
563 Burt Emma (c)  
566 Gorham John F (c)**Swain intersects**570 Jones Millie (c)  
574 Saunders Jerry (c)  
575 McDaniel Mollie (c)  
578 Mitchell Wm (c)  
579 Freeman Mabel (c) soft drinks581 Copeland John D (c)  
582 Wooten Ora (c)  
584 Hinton Lucy (c)  
585 Boddie Wm (c)  
589 Vacant  
590 Vacant  
591 Chamblee Abe (c)  
592 McDaniel Arlander (c)  
594 Cook Malissa (c)**Haywood intersects**601 Hinton W Irving (c)  
602 Wideman Marie (c)  
603 Roberson Lafavette W (c)  
604 Harris Geo W (c)  
610 Vacant  
611 Norment Claude E Rev (c)  
612 Taylor Susan A (c)  
613 Womack Wm H (c)  
615 Alston Dennis (c)  
616 Jeffries Mary (c)  
617 Vacant**CABARRUS W — West from 430 Fayetteville**11 Pendergraft Claude W  
14 Tew Fonzo M  
15 Vacant**Salisbury intersects**105 Jones Ellie (c)  
113 Bonaparte Sol (c)  
115 Green Bettie (c)**Gale intersects**117 Levister Joshua L (c)  
121 Smart Edw (c)  
124 Jones Alice (c)

# C. H. STEPHENSON MUSIC COMPANY

IF IT'S MUSICAL WE HAVE IT

PHONE 528

## CABARRUS W—Contd

- 125 Otey Henry G (c)  
 Kav Willie O (c) drsmkr  
 126 Williams Fred (c)  
 127 Weinstein Isaac gro  
 128 Gregory Marguerite (c)  
 130 Covington Nancy (c)

### McDowell intersects

- 204 Vacant  
 206 Hunter Everett (c)  
 210 Hunter Wiley A (c)  
 214 Nixon Walter (c)  
 220 Johnson Jas (c)  
 227-31 Raleigh French Drv Cing  
 & Dyeing Co

### Dawson intersects

- 301 Wortham Henry H (c) soft  
 drinks  
 302 Williams Robt I druggist  
 303 Griffin Freeman (c)  
 304 Hinton Jas (c)  
 304½ Vacant  
 305 Lawrence Louvenia (c)  
 306 Vacant  
 309 Vacant  
 310 Thomas Benj S (c)  
 316 Weinstein Bros junk  
 321 Weinstein Bros (whse)

### Harrington intersects

- 401 Raleigh Supply Co beer  
 409 Garner Mae C (c)  
 411 Hilliard Rufus H

### West intersects

- 519 Delaney Rhoda (c)  
 521 Jones Geo M

### Saunders intersects

- 601 Morris Roy L  
 603 Baker W Alton  
 605 Murrav Emma R Mrs

### Saunders av intersects

- 614 Raleigh Gas Co The plant  
 616 Jones Jas E  
 618 Vacant  
 619 Upchurch Bernice Mrs  
 Miller Thelma C nurse  
 620 Blackwood Carlton B  
 622 Buchanan Armo K

### Kinsey av intersects

## 728 York The

### Apartments:

- 1 Jordan D LeRov  
 2 Ferrell Percy L  
 3 Baucom Geo U jr  
 4 Kime Paul H

### Bovlan av intersects

- 801 Wall Frank P  
 805 Smith Saml N

### Cutler intersects

- 905 Bane Max H  
 912 Swain Arth W  
 914 Renn Jos O  
 916 Vacant

### Lenoir intersects

- 1000 Browning Thos P  
 1002 Albright Jas C  
 1003 Price Oscar T  
 1004 Olmsted Harvey B  
 1010 Mann M Lester  
 Colev Cheatham G  
 1012 Pennv D Marvin  
 1014 Fov David B  
 1016 Price Walter R

### South intersects

- 1100 Flowers Benj F  
 1103 Honeycutt Orin M  
 1104 Wieggs John A gro  
 1105 Warren Percy A

## CABARRUS ALLEY — South from

- 210 E Cabarrus  
 210 Alston Ernest (c)  
 212 Carter Nannie (c)  
 216 Vacant  
 218 Outlaw Marv (c)  
 rear Davis Jas G (c)

## CAIN—West from Oakwood av. 1st north of Tarboro rd

## CALVIN ROAD (formerly Valley View rd) — West from 416 St Mary's

- 305 Debnam Walter E  
 Stewart Danl E  
 307 Yates E Carson  
 McGee W Dewey  
 309 Campbell Duncan  
 311 Holleman Wm L  
 313 VanLandingham Jos C  
 317 Branch Ernest A  
 Darden Augustus B jr  
 Mitchell Adolphus

### Valley View intersects

- 405 Williams J Clay  
 407 Wilson T Leslie  
 409 Apartments  
 1 Brodie Thos L  
 2 Sorrell Averv W

### Street continued

- 413 Lambe Claude M  
 415 Walton Russell C

## CAMDEN—South from 103 Cotton

- 112 Cotton John C (c)  
 118 Fort Herbert (c)  
 119 Alston Charitv (c)  
 121 Vacant  
 123 Edwards David (c)  
 125 Vacant  
 127 (117) Dunn Sylvia (c)

### Hargett intersects

- 204 Rogers Viola (c)  
 207 Hinton Rosa (c)  
 208 Freeman John W (c)  
 209 Allen Dilcie (c)  
 210 Lvdes Augustus (c)  
 211 Green John (c)  
 214 Horton Marv (c)  
 216 Jones Saluda (c)  
 217 Johnson Robt H (c)  
 218 Blalock J Oscar (c)  
 219 Edwards Oliver H (c)

### Martin intersects

- 304 Sewell Alonzo (c)  
 306 Bell Lina (c)  
 308 Wideman Jennie (c)  
 310 Rogers Lucy (c)  
 311 Anderson Julius (c)  
 313 Berry Jas (c)  
 315 Lucas Wm (c)  
 320 Vacant  
 322 Cromartie Marv (c)

### Davie intersects

- 414 Vacant

## CAMERON PARK — Northwest of city on Hillsboro rd

## CANNISTER — South from 312 Cannon

- 802 Finch Anna (c)  
 806 Massenburg Isaac (c)  
 810 Arnold Hugh W (c) gro  
 Battle intersects  
 811 Tent Sisters' Hall (c)  
 Penny Amy (c)

**BUICK—OLDS—PONTIAC  
CADILLAC—LA SALLE**

Factory Authorized Sales and Service  
General Motors Values

**COMMONWEALTH MOTOR CO.**

1416

421 FAYETTEVILLE ST.

1388

**CANNISTER—Contd**

- 816 Stalling Edw (c)  
818 Alston Sallie (c)  
**Fowle intersects**  
905 Lilly Dora (c)  
907 Williams John (c)  
909 Banks Lee (c)  
911 Lucas Jessie (c)  
913 Cross Marv (c)  
916 Long Octavia (c)  
**Pugh intersects**  
1005 Thompson Coy (c)  
1009 Powell Pauline (c)  
1010 Jones Robt (c)  
1014 Mayfield Nessie (c)  
1015 Atwater Wm (c)  
1017 Jones Wm (c)  
1021 James Monroe (c)

**CANNON—West from 725 S McDowell**

- 201 Vacant  
203 Newberry Edw (c)  
205 Alston Haywood (c)  
207 Baldwin Rosa (c)  
210 Penny David (c)  
211 McNeill Make (c)  
213 Tedder Bonnie (c)  
214 Mitchell Ida M (c)  
217 Parker Vernell (c)

**Dawson intersects**

- 301 Moselev Wesley S (c)  
307 Stroud Jas A (c)  
310 Brown Henry O (c)

**Cannister intersects**

- 311 Dunn Lucv A (c)  
315 Hunt Irene (c)  
316 Perry Robt (c)  
317 Curry Edw (c)  
318 Vacant

**Carroll av intersects**

- 321 Cook Jas W (c)  
322 Edwards Peggie M (c)  
323 Towns Hubert H (c)  
324 Pearsall Wm (c)  
326 Greenfield Cleveland (c)

**Briggs intersects**

- 328 Cofield Arth (c)  
330 Williams Jesse (c)  
331 Steptoe Beni B (c)  
332 Sales Lester (c)  
333 Alston Frank (c)  
334 Jackson Hattie (c)

**Grape intersects**

- 338 Snipes Jane (c)  
400 Massev Gaiher J (c)  
402 Pike Wm (c)  
404 Kelly Saml (c)  
404½ Smith Jos V (c)  
405 Hill Jas (c)  
406 Vacant  
408 Jones Arth Rev (c)  
409 Lassiter Lucv (c)  
410 Vacant  
412 Vacant  
413 Lambert Ebb B (c)  
417 Grav Sallie (c)  
418 Saunders Harvey (c)  
419 Haywood Philip H (c)  
420 Harris Geo W (c)

**West intersects**

- 508 Hokett Louise (c)  
510 Lucas Octavia (c)  
511 Deadman Carrie (c)  
512 Rose Robt R  
514 Vacant  
516 McDonald Douglas (c)

- 518 Dunn Sue (c)  
520 Jones Anna (c)  
521 Rogers Vance (c)  
523 Banks Festus (c)  
524 Martin Beni (c)  
525 Davis Norman (c)  
526 Vacant  
527 Taylor Hilliary (c)  
528 Southerland Maggie (c)  
**Saunders intersects**

- 604 Dunn Theo (c)  
605 Williams Mary (c)  
606 Burk Lizzie (c)  
607 Dixon Jas (c)  
608 Brooks Annie L (c)  
609 Dunn Delia (c)  
610 Perry Mary (c)  
611 House Horace (c)  
612 Bridgeford David @  
614 Johnson Gradv (c)  
618 Vacant  
619 Parks Gabe (c)  
621 Mangum Jessie (c)  
623 Hardy Nettie (c)  
625 Grant John (c)  
626 Ragland Alice (c)  
627 Allen Lucv (c)  
628 Dixon John (c)  
631 Ragland Jas (c)

**CANNON AV — West from 820 S West**

- 505 Vacant  
509 Ward Bettie (c)  
511 Douglas Lucy (c)  
513 Vacant  
515 Mitchell Mamie (c)  
517 Moore Quillia (c)  
519 Vacant  
521 Thomas Elias (c)  
523 Brice Blanche (c)  
527 Neal Wm (c)  
529 Lester John A (c)  
533 Evans Eug (c)

**CAPITOL SQUARE — Bounded by Salisbury, Wilmington, Morgan and Edenton**

- N C State Capitol  
— N C State Auditor  
— N C State Governor  
— N C State Lieut Governor  
— N C State House Representatives  
— N C State Senate  
— N C State Pension Dept  
— N C State Secretary  
— N C State Supt Pub Bldgs and Grounds  
— N C State Treasurer

**CARALEIGH—One mile southwest of city****CARR — Northwest from Williamson dr. 2 west of Glenwood av**

- 1510 Carpenter H Kenneth  
1512 Winslow Willis S  
1514 Richardson Geo D  
1520 Smith Kenneth R  
Crowder Evelyn Mrs  
1524 Stephenson Ethel M Mrs  
1525 White Howard  
1526 Deitrick W Henley  
1528 McKeel Beni S  
1530 Gray W Kelvin  
1535 Park John A  
1539 Howison Robt C

ESTABLISHED 1867

**Alfred Williams & Co.**

119 FAYETTEVILLE STREET

ALL PHONES 4100

BOOKSELLERS—OFFICE OUTFITTERS—ENGRAVERS

**CARR—Contd**

1540 Dewar Wm B Dr  
 1543 Hunter J Rufus  
 1544 Rand Julia A  
 1547 Aunsbaugh R Claytor  
 1553 Brassfield Leon S  
 1557 Copeland Geo H

**CARROLL AV — South from 315**

**W South**  
 702 Vacant  
 703 Vacant  
 704 Vacant  
 705 Brown Bertha (c)  
 706 Vacant  
 707 McClain Jas (c)  
 708 Vacant  
 709 Vacant  
 710 Boykin Geo A  
 711 Brown Joannah (c)  
 712 Gilmore Maggie (c)  
 713 Vacant  
 715 Winfield Annie (c)

**CARROLL DRIVE — North from 119 E Whitaker Mill rd**

1910 Boyle Wm R  
 1911 Mann Famous M  
**Hudson intersects**  
 2102 Higham John V  
 2103 Carroll Norwood G  
 2109 Crow John E  
 2200 Harward Durward L

**CARY—North from 314 W North**

400 Vacant  
 400½ Carpenter Saml  
 401 Ellen Octavius G gro  
 401½ Clark J Frank  
 402 Johnson Roland R  
 403 Faircloth Chas E  
 404 Johnson Wm C  
 405 Lee Nathan I  
 406 Bridgers Talitha Mrs  
 407 Bailey Lonie Mrs  
 408 Vacant  
 409 Jordan Jos C  
 411 Stewart J Rufus  
 412 Strother Chas E  
 413 Vacant  
 414 Vacant  
 414½ Hall Fannie Mrs  
 415 Vacant  
 416 Fowler Walter S

**Tucker intersects**

501 Blinson Earl  
 504 Davis Otho  
 506 Harris John H  
 507 Keel Fannie K  
 508 Ellen Benj W  
 509 Stephens Amy A Mrs  
 510 Vacant  
 511 Smith Walter E

**CASWELL—North from William-son dr, 1 west of Glenwood av**

1505 Scott J Kingham  
 Ball Richd E  
 1537 Turner Numa F  
 1539 Beam Robt D  
 1541 Brady I O'Neal

**CASWELL AL — East from 901 Fayetteville****CEDAR—West from Wake Forest rd, 2 north of Pine****CENTER—South from 51 Bragg**

1200 Hinton Matilda (c)  
 1202 Smith John H (c)  
 1204 Vacant  
 1206 David Peter (c)  
 1214 Wiggins Calvin (c)  
**Branch intersects**

1300 Pope Saml (c)  
 1304 Jones Lizzie (c)  
 1306 McCray Mary F (c)  
 1308 Bratton Frank (c)  
 1310 Barbour Lula Mrs  
 1312 Braswell Jas (c)  
 1314 Hinton Calvin (c)  
 1316 Moore Mary (c)

**Hoke intersects****CENTER (Oberlin) — West from 1708 Oberlin rd****CENTER RD—South from Whitaker Mill rd, 1 east of N Blount**

1701 Holder Luther M  
 1706 Willev Whitmel S  
 1707 Vacant  
 1709 Armstrong Jas E  
 1717 Slater Rufus L

**CHAMBERLAIN—North from 2316 Hillsboro**

101 Gav Alice W Mrs  
 103 Vacant  
 105 Boshart Edw W  
 107 Sullivan Ida J Mrs  
 109 Thorson Truman C  
 111 Rabb Andrew C  
 111½ Swindell Gilbert P  
 113 Young Clemon H  
 113½ Garr Lewis E  
 115 Taylor Otis B  
 117 Harton Robt P  
 119 Holland Jule C  
 121 King Edw S  
 123 Criswell Jack F  
 126 Bridges W Staley  
 Hicks Wm N  
 191 Miller John F

**Logan ct intersects**

201 Cox D Saml  
 203 Jordon Macon T  
 205 Cline Walter T  
 206 Pope David H  
 208 Honeycutt Lucinda L Mrs  
 210 Duncan Wm B  
 216 Vacant  
 218 Hoover Edith B Mrs  
 220 Maynard Morell B  
 222 Warren Robt S  
 224 Walker Robt G  
 226 Allen Walker L

**Clark av intersects**

306 Knapp Jos G  
 308 Vacant  
 310 Morgan Adolphus D  
 Wilson Jas W  
 312 Fisher F Norman

**Stafford av intersects**

404 Vacant  
 406 Vacant  
 407 Sigley Herbert S  
 408 Vacant  
 409 Gill John H  
 410 Davis Fitzgerald E  
 412 Knox John S  
 414 Johnson S Hubert  
**Everett av intersects**  
 503 Horton Chas E



H. PAUL YELVERTON, Manager

104 S. DAWSON ST.

**MARTIN-YELVERTON CO.****FUNERAL HOME—AMBULANCE SERVICE**

PHONE 68 and 69

WE ARE NEVER LATE

**CHAMBERLAIN—Contd**

507 Rogers John W (c)

**A intersects**

611 Smith Wm F Rev (c)

612 Vacant

613 Vacant

614 Taylor Exum (c)

615 Poole Haywood (c)

616 Vacant

617 Trice Thos (c)

**Joint intersects**

703 Jeffries Geo (c)

707 Kelley Herbert (c)

**CHESTNUT — Northwest from  
Wake Forest rd. 1 north of Pop-  
lar****CHESTNUT (Lincoln Pk) —  
North from 1315 New Bern av. 1  
east of College**

105 Jones Lola (c)

107 Mave Wm K jr (c) wood

115 Purdia Chas (c)

116 Blaylock Pattie (c)

118 Kellev Annie (c)

**CHRISTMAS—(Changed to Pettigrew)****CHURCH—South from 715 E Le-  
noir**

601 Dickens Thurston (c)

613 Vacant

614 Scott Turner (c)

615 Robinson Cornelia (c)

617 Pace John (c)

621 Sanders Hulda (c)

627 Turner Bertha (c)

700 Price Mary A (c)

711 Vacant

715 Hall Beatrice (c)

717 Perry Norfleet (c)

718 Mordecai Thos (c)

725 Walker Jos (c)

730 (731) Reeves Wm (c)

731 (721) Smith Glennie (c)

739 Debnam Daily (c)

**CIRCLE THE (formerly Bloom-  
bury Circle) — East from 1916  
Glenwood av**

2203 Martin W Reid

2205 Gosney Chas A

2206 Wood Arch J

2207 Preddy Graydon M

2209 Rawls J Horace

2210 Martin Edw S

2211 Derby E Lee

2212 Hassinger Stanley H

2213 Jones Herbert S

2214 Vacant

2215 Lockhart John C

2218 Kellv Clarence

2219 Scott Karl R

2220 Wester Alf B

2221 McCrary Marion D

2222 Norwood John

2223 Simpson Jos S

2224 Jones John M

2226 Roberts Wm E

Smith Earl M

2228 Starling Homer C

2230 Nixon Leland M

2231 Dodge Jas P

2232 Sawyer Jos E

2233 Bradford Zachary B

2234 Fetner Harris A

2235 Wright Kath

2236 Twiddy Wm C

2237 Dupree Hugh G

2238 Combs A Bryan

2240 Locke Jas B

2241 Bolick Chas T

2242 Dorsett J Dewey

2243 Henderson John M

2245 Ehrlich Sigmund

2247 Denmark L Polk

2248 Turner Howard H

2249 Broach Jamie B

2251 McLean Chas E

2258 Cothran Edw

2260 Vacant

2262 Lemon Austin C

2264 Vacant

**CLARK AV—East and west from  
Shepherd, 1st north of Hillsboro**

2000 Fulton Bentley B

2001 Thomas Walter T

2003 Vacant

2004 Cobb Wm B

2005 Vacant

**Chamberlain intersects**

2405 Kappa Alpha fraternity

2407 Osborne Rov M

**Horne intersects**

2511 Sigmii Pi fraternity

2512 Greaves Stella P Mrs

2512½ Jones Dora H

Williams H Page

**Pogue intersects**

2601 Phinnev Clarence E

2603 Sams Chas L

2605 Coley L Harris

2607 Adams O Allen

Waltton Ruth O nurse

2608 Mann Edith

2609 Vacant

2610 Roewe Geo J

2612 Fratrnitv House

**Gardner intersects**

2701 Griffin Annie D Mrs

2718 Cotner John B

**Brooks av intersects**

2820 Parrish Cliff F

**Bagwell av intersects**

2902 Gray Jas M

**Dixie Trail intersects****Shepherd intersects**

3201 Baker W Prentiss

3202 Moen Reuben O

— Maupin Mary J Mrs

102 West Hargett St.

**A. LEE RAWLINGS & COMPANY**  
CERTIFIED PUBLIC ACCOUNTANTS  
Audits—Systems—State and Federal Taxation

Telephone 3239

**The Raleigh Building and Loan Association**

A HOME FOR YOUR SAVINGS

# CONNOR & RUFFIN

GENERAL INSURANCE

SURETY BONDS

Commercial National Bank Building

Telephone 2637

**CLAY**—East from 901 St Mary's

811 Porter W Edw  
813 Canady Nathan E  
815 Jackson Thos E  
817 Abrams Frank H  
819 Honeycutt Baxter M

**CLEVELAND**—East and west from 1101 Belmont

500 Blackwood Patk D  
501 Keene Fredk W Rev  
Houlder Montague S  
502 Sauls Fredk E  
503 Morris Saml J  
504 Davis Robt C  
Wood Eliz R Mrs  
505 Crist Ernest V  
506 Byrd John W  
507 Jones Wm W  
508 Howard Jas W  
509 Morgan Arth B  
510 Morgan A Hunter  
511 Covington Lula L Mrs  
512 Hunter John B  
513 Burden Alfonso E  
Richardson Eug T  
514 Montgomery John R  
516 Adams Thos W  
518 Perry Walter N  
520 Thurston Frank J

Glenwood intersects

**CLOVERDALE FARM** — Near junction St Mary's rd and Oberlin rd, 3 miles from city

**COLE** (formerly Fairview) — East from 1314 Glenwood av

402 Beasley B Forrest  
404 Harpstrite Eug C  
406 Dickinson Wm A  
500 Nelson Edwin R  
Gettel Wm C  
501 Hatley J Paul  
502 Mallory Harry  
Cox J Vernon  
Brotherhood of Railroad  
Trainmen No 741  
503 Bryan Kate H Mrs  
505 Bowkin John T  
506 Niven Jas E  
507 Godwin Henry M  
508 Vaughn Russell L  
509 Parris Roscoe E  
510 Thomas Alvis M  
511 Sumner Frank T  
512 Straughan Brack J  
Massey Allen G  
513 Harris Annie E Mrs  
514 Moore Wm T  
515 Bazemore Edgar P  
516 Moore Maggie F Mrs  
517 Meeler Chas E

**COLEMAN** — South from E Le-noir, 1st west of Rock Quarry rd

614 Hagins Danl (c)  
622 Hodge Ruby

Worth intersects

700 Arnold Lillian  
702 Vacant  
704 Vacant  
706 Vacant

**COLLEGE**—North from 123 Lincoln dr, 1st east of Pettigrew

7 Taylor Mary (c)

9 Williams Jesse (c)

11 Polk Lula (c)  
13 Stokes Allen (c)  
15 White Herman (c)  
17 Vesev Mack (c)  
20 White Alex W (c)

Edenton intersects

102 Raines Laura (c)  
104 Evans Vizela (c)  
105 DeLaine Wm H Rev (c)  
110 McCullers John (c)  
114 Cheek Jos (c)

**COLLEGE PLACE**—West from St Mary's, 1st north of Hillsboro

1208 Phillips Marion H Mrs  
Tompkins W Clifton  
1212 Wilkins Roland  
1214 Spruill Elmer H

E Park dr intersects

1305 Bagwell Walter L  
1307 Poole Grover C  
1309 Bell Helen T Mrs  
1313 Bell Carl W Dr

**COMMERCE**—North from 614 W Cabarrus

308 Kline Edw

**CONCORD**—South from 3025 Hillsboro

6 Thomas Robt W  
7 Pender Mfg & Supply Co

**COTTON PLACE** — East and west from Camden, 1st north of Hargett

718 Vacant  
720 Bell Mary (c)

Camden intersects

802 Brown J Henry (c)  
804 Rochell Jennie R (c)  
806 Martin Marv (c)  
808 Taylor Wm H (c)  
810 Harp Pollie (c)  
812 Dover Jas (c)  
814 Alston Alf A (c)  
816 Lesane Robt (c)  
818 Alston Philip (c)  
819 Mitchell Tony (c)  
820 Fain Wm (c)  
821 Evans Edgar T (c)  
822 Hunter Lena M (c)  
823 Evans Wm N (c)  
824 Cheek Lillie M (c)  
825 Williams Jos (c)  
826 Palmer Wm H (c)  
827 Salter Lucy (c)  
828 Scruggs Phoebe (c)  
829 Poole Simon P (c)  
830 Young's Chapel C M E Ch (c)  
831 Russell Henrietta (c)

**COUNTRY CLUB DRIVE**—North-east from 2400 Fairview rd

2104 Allen John G  
2106 Jones Corydon S  
2108 Holston Geo W  
2112 Upchurch Robt C  
2114 Gaylord John F  
2115 Hayes Ralph W  
2116 Leslie Wm J  
2117 Lewis Walter F  
2118 Nance W Ernest  
2119 Vacant  
2120 Craven Lee J

# THOMAS H. BRIGGS & SONS, Inc.

The Carolina's Oldest Wholesale and Retail  
Hardware House

## COUNTRY CLUB DR—Contd

2121 Blanchard Lawrence E  
2122 Cheshire Jas W  
2125 Heartt Leo D  
2126 France Douglas C  
2128 Gaddy Claude F  
2129 Dunlap M Thos  
2130 Newnham Fredk N  
2131 Winston Robt W jr  
2132 Bailey Wm  
2135 Davis Berrien W  
2137 McDonald Ralph  
2139 White Thos  
2141 Mangum Albert G  
2143 Harris Leland S  
2145 Askew John  
2147 Arnold Benj W  
Ridgecrest intersects  
2300 Smith Willis  
Lassiter's Mill rd intersects  
2401 Briggs Wm D  
2411 Shepherd S Brown  
— Reebals Fred W  
— Johnson Jas F  
— Carolina Country Club  
— Newnham Fred sporting gds

## COWPER DRIVE — Northeast from Glenwood av, 2d north of Methodist Orphanage

806 Dixon Wright T  
812 Danielson John F contr  
814 Smith Saml T  
820 Parker Linus M

### Glenn av intersects

908 Maxwell Allen J  
916 Page Frank  
918 Waldron John D  
920 Kirchofer Robt C  
924 Dunn Robt E  
930 Marsh Mary C Mrs  
936 Glascock Harold W Dr

### Jarvis intersects

1002 York Chas V  
1004 Crocker Bernard  
1019 Ellisberg Elias J  
1021 Lawrence Beni J Dr  
1023 Rawls Chas H  
1026 Johnson Theo S

### Reid intersects

1102 Enloe W Gilmer  
1103 Weatherspoon Jas R  
1104 Lineberger Henry O  
1105 Dunn Nathaniel A  
1109 Bland Alton L  
1116 Sutton Louis V

### Stone intersects

1202 Smith Wm R  
1204 Webb Whitmel H  
1205 Thompson Jacob  
1207 Corbitt D LeRoy  
1209 Cooper Arth S  
1210 Levv Saml H  
1214 Manning Jas S jr

## COX AV—South from 1701 Hills- boro

108 Parker Frank  
110 Leavister Halbert F  
112 Apartments  
1 Vacant  
2 Cherry Geo B  
3 Baynes Walter R  
4 Trice Marion F

### Street continued

113 Lewis Mallie F

117 Henley Mittie E Mrs  
Ennis Ulysses M  
Jones Johnson E  
Henley Temple C Mrs  
119 Knight Elmer L  
King Thos M  
120 Broughton Annie L Mrs  
121 Pegram Clara T Mrs  
Murrell Saml H  
122 Roberts Wm H (c)  
124 Leak Henry (c)  
126 Pope Wm (c)  
Jackson intersects  
201 Jones Robt R  
202 McLean David Mc  
205 Cole Sabrina (c)  
207 Johnson Chas W  
208 Vacant  
212 Howell Harold A  
213 Jones Rupert E  
Kearney Robt M  
213½ Blake Mae B Mrs  
216 Johnson W Howard  
218 York F Earl  
220 Bey Danl  
220½ Wrenn Harry L  
222 Silver Wm M  
224 Bailey Nannie P Mrs gro

## CRAIG—West from 1610 Jarvis

1603 Bowman Clarence E  
1611 Bray John B  
1615 Hughes Roy C

## CRESTON RD — Northwest from

2114 Myrtle av  
2206 Carter Bruce R  
2208 Carter Saml H  
2210 Stuart Frank R  
2211 Smith W Harry  
2213 Baskerville John C  
2214 Unchurch R Pearson  
2215 Hall Franklin B  
2216 Pearce Ernest S  
2217 Sizer Wm S  
2218 Vacant  
2220 Hunter J Everett  
2221 Wilson E Harvey  
2222 Schwartz Philip  
2223 Biemann D Rieppe  
2225 Stanton Homer L  
2227 Morris Cola R

## CROSS—East from Park, 1st north of New Bern av, Lincoln Pk

67 Thompson Robt (c)  
91 Horton Minnie (c)  
93 Morgan Walter (c)  
94 Lucas Brvant (c)  
100 Rich Florence (c)  
102 Davis Marv (c)  
103 Davis Minnie (c)  
127 Williams John (c)  
129 McCov Gattis (c)  
131 Hinton Lang (c)  
133 Debnam Wm (c)  
135 Vacant

## CUBA—West from 1926 Manly

205 (101) Rice Saml (c)  
297 Drake Wm B (c)  
209 Dover Connie (c)

## CUMBERLAND AV — South from 1410 E Lenoir

101 (1323) Ford Della M (c)  
Worth intersects

Chamber of Commerce

FREE REFERENCE

17 W. Davie

# CITY DIRECTORY LIBRARY

# BOYLAN-PEARCE CO.

NORTH CAROLINA'S MOST EXCLUSIVE DEPARTMENT STORE  
PHONE 4020

## CUMBERLAND AV—Contd

- 208 Hinton Fannie (c)  
210 Bass Chas (c)  
211 Haskins Mack (c)  
220 Bullock Hattie (c)  
near Joyner Hazel Mrs  
222 Murphv Jas (c)

## CUTLER — Runs from Railroad south through Boylan Hts, 1st west of Boylan av

- 303 Vacant  
305 Turner Lovie G Mrs  
Ingram Jas D  
Thompson Ennis  
Quigley Thos D  
307 Fuller Geo R  
309 Vacant  
311 Shaw Rav E  
Williams Wayland E  
312 Swain Jesse L  
315 Heath John W  
316 Wood John A  
Andrews Richd W  
Hobbs Wm R  
317 Kelly Jas M  
318 Kelly Paul  
320 Teague Ross C  
322 Johnson Cornelia E Mrs  
324 Chamblee Robt M

### McCullock intersects

- 402 Bunch Burke H  
Bunch Lisette Mrs mus tchr  
Todd Morris F  
404 Campbell Lola A Mrs  
Winn Russell H  
407 Sanderford Olivia L Mrs  
410 Cole Hattie L Mrs  
Farmer Chas D  
411 Riddick Raymond W  
414 Schafer Sigfried  
415 Stone Buford R  
417 Campbell Paul  
418 Boylan Rufus T  
420 Schwartz Julius  
421 Burgess Marshall B  
422 Oldham Geo A  
435 Stallings Geo R

### Cabarrus intersects

- 501 Powell Wm H  
Clark W Bryant  
502 Thiem LeRov  
506 Foster Dorson B  
507 Carson Alex S  
508 Howell Henry L  
509 Sandlin Danl O  
510 Reynolds Ruth C Mrs  
511 Young Percy B  
513 Davis Myron F  
515 Padgett W Rodney

### Lenoir intersects

- 601 Sansbury Wylie J  
Covington Saml R  
603 Barnes Delia E Mrs  
Watkins Howard M  
Partin Wade H  
605 Tannery Homer O  
620 Cutler Street Gro

## DAISY—North from 3020 Hillsboro

- 1 Vacant  
3 Dameron Raymond  
5 Jeffries W Vernon  
6 Perry S Cecil  
8 Ryals J Perry  
10 Parker Mav T

## DALE—North from Jefferson, 1st east of Filmore

- 1301 Wilson Luther A  
1313 Clemens Henry A  
1315 Joyner Eureka E Mrs  
1317 Parish Thos D

## DARE—North from 300 Aycock to Bickett blvd

- 1603 Johnson Lenox  
1605 Alford Lee F  
1700 Rov Edw H  
1701 Oman Andrew E  
1702 Simpson Wm P  
1703 Hailey Jas R  
1704 Sudderth Wm S  
1705 Sadler Theo M  
1706 Dodson Pearl B Mrs  
1707 Carr Frank L  
1708 Bishop W Ray  
1709 Brantley Rov L

## DAUGHTRIDGE (Forest Hills)—(Continuation of Gardner), 2d east of Dixie Trail

- 515 Moore Vick C  
516 Schmidt Robt  
519 Fairley Arch B  
Singer Beulah E Mrs  
520 Weaver David S

## DAVIE E—East from 333 Fayetteville

- 8 York Construction Co  
10 Carolina Service Corp auto tires

Merchants Delivery Service  
12-18 Auto Parts Co Inc  
20 Rogers Tire Co No 2

### Wilmington intersects

- 100-08 Mills' Tire Co  
107½ Kametches Peter  
109 Scotty's soft drinks  
110-12 C C Motor Co Inc  
Poole John W soft drinks  
111 Capital City Paper Co Inc  
113-15 Vacant  
114 Rand C Titus auto repr  
117-19 H & H Tire Re-Treading Co

- 118 Hill Kemp P live stock  
121-23 Vacant  
125 Vacant  
126 Love Drug Store (c)  
127 U S Dept of Commerce Aeronautics (whse)  
128 Pettiford Wm B (c) phys  
129 Wonder Oil Sta  
130 Bradley Chas shoe repr  
131 Sealey Loomis M restr  
132 Fadoil Chaded K genl mdse

### Blount intersects

- 200 Sanders Motor Co (used car dept)  
210 Scarborough Wm T vet surg  
216 Andrews Emma L  
220 Dunston Chas A (c) dentist  
221-23 Raleigh Orange Crush Bottling Co  
224 Vacant

### Blake intersects

- 225 Owens Wm L  
226 Matthews Paul A  
227 Bundy Oscar A  
Dodd L Leamon

### Person intersects

- 300 Davie St Presbv Ch (c)  
310 Bullock Oscar S Rev (c)

# DURHAM LIFE INSURANCE CO.

HOME OFFICE: RALEIGH, N. C.

## ORDINARY AND INDUSTRIAL

### DAVIE E—Contd

311-15 Yates Auto Service Inc  
(side entrance)

314 Ellis Zack (c)  
316 Mitchell Jos (c)  
317 Blake Mattie (c)

#### Love's al intersects

317½ Pope Robt B (c) blksmith  
320 Johnson Dennis (c)  
321 Lansford Lonnie (c)  
322 Coley Edmond (c)  
324 Hartsfield Pearl (c)  
326 Person Mima (c)  
328 Phillips E Roy fish  
329 Young Marion (c)  
330 Vacant

#### Bloodworth intersects

402 Young Mabel M (c)  
404 Vacant  
405 Vacant  
406 Ennis Wm M  
407 Vacant  
414 Reinshaw Adora (c)

#### East intersects

500 Vacant  
501 Vacant  
502 Raleigh Transfer Co Inc  
504 Flowers Benj F confr  
505 Williams Carrie (c)  
507 Gill Geo (c)  
509 Baucome Audrev (c)  
510 Carolina Coach Co  
511 Vacant  
512 Raleigh Linen Supply Co  
513-13½ Vacant

#### Patterson al intersects

517 Adams Hattie (c)  
518 Nunn Martha (c)  
522 Williams Steph H (c)  
523 Vacant  
525 Jordan Wm (c) exp  
526 Leonard Frank (c)  
527 Blandshaw Hazel (c)  
529 Daniels John (c)  
530 Smith Mary (c)

#### Rogers al intersects

531 McCullers Henrietta (c)  
531 (2) Agee John (c)  
532 Vacant  
533 Jones Arabelle (c)  
534 Joyner Geo I Rev (c)  
536 Clav Saml (c)  
537 Rogers Pattie (c)

#### Watson intersects

540 Wade Henry V  
542 East End Mkt gro  
546 Baucom Florida (c)  
547 Raleigh City Garage

#### Green intersects

552 Vacant  
554 High Henry C (c)  
555 Johnson Wallace (c)  
556 Morehead Mildred (c)  
558 Brewer Katie (c)

#### Swain intersects

600 Johnson Saml (c) furn repr  
602 Hudlev Frazier (c)  
604 Foster Malcolm (c)  
605 Holloway Jos W (c)  
606 Patterson Wm T (c)  
608 Williams Fredk (c)  
609 Williams Pearl E (c)  
610 Pooler Ervin (c)  
611 Jones Thos (c)  
612 Ellington Marv (c)  
613 Haywood David (c)  
614 Jones Ottie (c)

615 Mitchell Louise (c)  
616 Jones Lonnie M (c)  
619 Adams Anna (c)  
620 Moore John (c)  
621 Jolly Chas C (c) gro

#### Haywood intersects

704 Jones Aubrey (c)  
708 High John A (c)  
709 Jones Roney J (c)  
710 Sanders Andrew (c)  
711 Davis John C (c)  
715 Tucker Jas (c)  
717 Haley Jas H  
719 Vacant  
720 Williams Celestia (c) gro

#### Smith intersects

721 Speed Jonather (c)  
722 Pankey Mary (c) soft drinks  
724 Vacant  
727 Alston Pattie (c)  
728 Wall Richmond (c)

#### Camden intersects

800 Robinson Wm (c)  
801 Rogers Geo (c)  
802 Vann Maggie (c)  
803 Lane Sallie (c)  
804 McLain Moses (c)  
805 StMatthew's A M E Ch (c)

#### Montague la intersects

807 O'Neil Jas F (c)  
809 Gass Anna (c)  
810 Taylor Emma (c)  
811 Dunn Mazie (c)  
812 Watson Sylvester (c)  
813 Riddick Charity (c)  
814 Nickens Della J (c)  
815 Perry Chas (c)  
816-18 Vacant  
817 Griffith Mattie (c)  
820 Bullock David (c)

#### Freeman intersects

901 Patterson Leon (c) gro  
908 McNeil Henry (c)  
909 Sims Helen (c)  
910 Moore Mary (c)  
912 Harris Cleo (c)  
913 Hill Jos D Rev (c)  
914 Laws Flovd (c)  
916 Peace Clinton (c)

#### State intersects

1002 Banks Hugh M (c)  
1004 Anderson Harry (c)  
1015 Jones John E (c)  
1017 Vacant  
1018 Hunter Lucile Sch (c)

#### Tarboro intersects

1105 Covington Wm J (c)  
1109 Watts Maurice L (c)

#### Rock Quarry rd intersects

— U S Natl Cemetery (side ent)  
1115 Gill Percy (c)

### DAVIE W — West from 334 Fayetteville

7 U S Crop Production Loan Office

9 Sir Walter Bldg (side entrance)

Sir Walter Hotel (side entrance)

11 Vacant

13 Capital Realty Co  
Gurley N Milford (office)

15 Carolina Motor Club Inc  
AAA (Carolina Motor Club)

17-19 Raleigh Chamber of Commerce Inc  
Raleigh Community Chest

B-N  
MOTOR  
CO.



Distributors

ROCKNE  
PIERCE-ARROW  
STUDEBAKER  
AUSTIN

116 E.  
Morgan

THE  
CAPITAL  
DELICIOUS

*Coca-Cola*

BOTTLING  
CO.  
REFRESHING

**DAVIE W—Contd**

- 21 Duff-Gore Corp The (repair dept)  
23 Biggs Vernon L justice of peace  
— Kelly Wm D surety bonds  
— State Tire & Service Co Inc  
Salisbury intersects  
106 Rogers Bros Service Corp (side)  
107 White Joe M Auto Service  
108-10 Dr Pepper Bottling Co  
109-11 Currin Jos D confr  
Gale intersects  
112-14 Auto Elec & Battery Co  
113 Ray H J Motor Co  
Austin Wm C restr  
118 Wallin C Alf plmbr  
118½ Vacant  
120-22 Carolina Bowling Club  
121 Wake Tire Co  
124 Rawls Tire & Radio Co  
McDowell intersects  
201 Beddingfield Alex E gro  
Wiley Mamie Mrs  
207 Gill Nancy Mrs  
209 Pennington Artelia Mrs  
211 Baldwin Jessie B Mrs  
213 Vacant  
215 Boney John J  
217 Vacant  
218 Green's Radiator Shop  
220 Covalt Edgar L  
221 McMinn Ezekiel W heating confr  
222 Hanna Jas E  
223 Mav Richd F  
225 Martin Arch W  
227 Vacant  
Dawson intersects  
318 Holland Leah F  
319 Jones Flossie A Mrs  
320 Ball J G Co whol gros  
321 Wright Arth A confr  
323 Wills Neppie Mrs  
327 Sou Ry System (frt depot)  
Harrington intersects  
404-08 Electl Equipment Co Inc  
406 Baker & Rawls Roofing Co

**DAWSON N — North from 306 Hillsboro**

- 15 Webb Alex  
16 McGee Jas W Dr  
Edenton intersects  
112 Holeman Dixie H Mrs  
Doggett I Eug  
Hollingsworth G Frank  
113 Kirkland Florence B Mrs  
116 McNeill Wm W  
Springer Horace E  
117 Peele Eliz B Mrs  
Whitaker Mattie A  
118 Johnson Chas W  
119 Briggs John D  
122 Gay Henry C  
127 Ruth Jas O  
Cade Raymond J  
128 Horton Wm C  
Jones intersects  
207 White Chas W gro  
209 Allen Exum B  
211 Cates Nina M Mrs  
213 Summers Oscar confr  
215 Lees Percy  
217-19 Carolina Bldrs Corp

225 Stevens Leamon

- Lane intersects  
304 Wood Earl O  
307 Barbour Jas A  
308 Davis Geo H  
312 Denning Jos B  
314 Young Wiley J  
North intersects  
403 Norton Wm M  
405 Hicks Wm N  
407 Gaskins Luther J  
409 Carter Warren W  
411 Vacant  
413 Gaskins Chas H  
Johnson intersects  
500 Capps Bettie H Mrs  
502 Vacant  
503 Truelove R Daylon  
504 Hodge J Manning  
505 Ellington Sidney M  
506 Upchurch Ethel Mrs  
507 Vacant  
508 Jackson Bettie L Mrs  
509 Eddins Wm H  
510 Temples Arth  
512 Jones Jas W  
513 Bailey Jas H  
514 Davis Lola E Mrs  
515 Lee Geo W  
517 Mills Wm W  
Peace intersects  
\* \* \*  
Firwood av intersects  
602 Johnson Flovd S  
604 Holland Mary C Mrs  
606 Wade Blaney J  
608 Edwards Fredk E  
609 Parrish Kenneth L  
613 Mills A Fenner  
615 Yates Hubert H  
620 Ferguson S Johnson coal  
630 Ritchie Richd P

**DAWSON S — South from 305 Hillsboro**

- 5 Ashworth's Fruit Store  
Morgan intersects  
104 Martin-Yelverton Co  
105 Wallace Estella Mrs  
108 Holder Wm C  
111 Dunn Robt W  
113 Wood Ernest I  
114 McPheeters Susan L  
118 Salter Jas A  
119 Martin Minnie W Mrs mus tchr  
122 Carolina Pines Inc (mineral water dept)  
Moody Elmer O  
123 Fleming Belle  
128 Heartt Isabella B Mrs  
Hargett intersects  
— Nash Square  
212 Porter Almyra L Mrs furn rms  
220 Vacant  
— Union Depot  
Union News Co  
Union Depot Bge Room  
Travelers' Aid Society  
U S Ry M S (transfer office)  
Martin intersects  
301 Wilder Hildren B confr  
303 Wilder Hildren B  
305 Johnson Walter S  
306 Strickland Geo L  
307 Fogleman Irene T Mrs

# R. M. PARROTT & SON

OFFICE EQUIPMENT—SUPPLIES

"The memory of quality lingers long after the price is forgotten."

330 S. SALISBURY ST.

PHONE 2987

## DAWSON S—Contd

- 308 Vacant
- 309 Vacant
- 310 Vacant
- 311 Poole Alzer F
- 312 Poole Burton P
- 313 Poole Olus I
- 314 Jackson Ralph H  
Denning John W
- 315 Barfield Mattie Mrs
- 316 Mave Richd F
- 317 Williams D Allen
- 317½ Vacant
- 318 Miller Jas S
- 319 Grady Hubert W roofer
- 320 Vacant

**Davie intersects**

- 404 Atkins Jas A
- 405 Hines Jos (c)
- 406 Vacant
- 408 Jones & Jones gros
- 411-17 Allen Forge & Welding Co  
machs
- 416 Fowler Mamie M Mrs
- 418 Collins Robt W
- 419 Lilly Rufus (c)
- 421 Johnson Daisy (c)
- 424 Vacant

**Cabarrus intersects**

- 502 Vacant
- 504 Jackson Boston (c)
- 506 Banks Ernest (c)
- 509 Hardv Lillie (c)
- 510 Natl Oil Co Inc office and  
plant
- 511 Robertson Minnie (c)
- 513 Vacant
- 515 Vacant
- 517 Vacant

**Lenoir intersects**

\* \* \*

**South intersects**

- 710 Wright Dennis (c)
- 711 McCaskill Mack (c)
- 712 Small Danl (c)
- 713 Sanders John (c)
- 714 Poole Harry (c)
- 715 Perry Matthew (c)
- 716 Rogers Edw (c)
- 717 Ivey Edgar (c)
- 718 McClain Marv (c)
- 719 Satterfield Jencie (c)
- 721 Thomas Edison (c)
- 722 Jones Cora (c)
- 723 Huff Danl (c)
- 725 Washington Hubert (c)
- 726 Walker Edw A (c)
- 727 Roberts Chas (c)

## DEVEREUX—East from 714 and west from 715 Glenwood av

- 500 Kuhn Frank R
  - 501 Pike John R
  - 502 Vacant
  - 503 Williams O Ray
  - 504 Snell Russell P
  - 505 Ashworth W Carl
  - 506 Kohloss Robt A
  - 507 Johnson Wm A
  - 510 Bridger Robt L
  - 512 Wolff Herman
- Glenwood av Intersects**
- 602 Allen Paul D
  - 620 Vacant
  - 622 Vacant
  - 624 McGee Louis H
- Boylan av intersects**

- 700 Powell Maggie T Mrs
- 708 Upchurch Jas G
- 709 Aycock Leonard A
- 710 Bradshaw Robt W Rev
- 713 Hodges Neal H
- 715 Butts Polly E Mrs
- 716 Taylor T Gordon
- 719 Union Provision Co gros  
Glenwood Council No 510 Jr  
O U A M
- 720 Vacant

**DIX HILL—Grounds of the N C  
State Hosp. located in southwest-  
ern section of city, reached by  
Boylan dr, also by State Hwy No  
21**

**DIXIE AV (College Crest)—South  
from 3011 Hillsboro, 1 west of W  
Dixie dr**

- 1 Vacant
- 9 Sauls Simeon J
- 11 Redmond Dwight S  
— Atlantic Refining Co (bulk  
plant)

**DIXIE DR E — South from 2901  
Hillsboro**

- 1 Jones Wm L
- 2 Womble Geo M
- 3 Jones Saml A
- 4 Beckwith Vernon E
- 6 Burgess W Tyree
- 6½ Mangum John E
- 7 Waller Jesse H
- 8 Parker J Weston
- 10 Magalis Lewis W
- 11 Kendall Richd E
- 12 Breschel Harold E
- 13 Folsom Albert C
- 14 Hamilton Chas E
- 16 Vacant
- 17 Pittman John J
- 18 Jolley Chas C
- 19 Johnson Atlas T
- 20 Moreadith Leslie T
- 21 Moore R Clement
- 23 Vacant
- 25 Ferrell Calvin D
- 27 Vacant
- 29 Vacant
- 31 Thomas H Chapin

**DIXIE DR W — South from 3001  
Hillsboro**

- 2 Johnson W Andrew
- 3 Vacant
- 4 Pugh Eug C
- 5 Wynne John S
- 7 Vacant
- 9 Vacant
- 10 Sykes E Carlvle
- 11 Trimble Dennis O
- 12 Fleetwood Seth M
- 13 Carroll Dewev S
- 14 James Thos G
- 15 Hicks V Roy
- 16 Vacant
- 17 Cross W Hubert
- 21 Vacant
- 23 Jones Jas G

**DIXIE TRAIL—North from 2907  
Hillsboro**

- 1-3 Baugh Irene G Mrs bdg
- 4 Hamilton Chas H

204-207 Lawyers Building

**ROBERT G. YANCEY**  
General Insurance and  
Surety Bonds

Phones 4163 and 4164

Tin, Tile and Slate  
Roofing, Galvanized  
Iron and Copper Cor-  
nice and Skylights,  
Heating, Ventilating  
and Air Conditioning.  
Asbestos Shingles

# BAKER & RAWLS

## ROOFING COMPANY

408-410 W. Davie St. Phone 147

Barco Asphalt Roof-  
ing Products, Ready-  
Roll and Built-up  
Roofing, Roof Coat-  
ings, Protective  
Paints, Metallic Red.  
Asphalt Shingles  
Water-Proofing

### DIXIE TRAIL—Contd

- 5 Dixie The  
Apartments:  
1 Carter Felix A  
2 Shanklin Julius A  
3 Everett Mack S  
4 Mendenhall Henry C

### Street continued

- 6 Smith T Benton  
7 Vacant  
8 Streb Raymond B  
9 Johnson Ervin M  
11 Godwin Wm L  
13 Sherrill L Roscoe  
14 Dixon Alf A  
15 Williams Chas E  
16 Shay Wm W  
17 Taylor Leonard L  
19 Lanier Jas J  
20 Cates Chas G  
21 Hesler R Baxter  
Nowell Wm T  
23 Clifton Benj L  
24 Wilder Milton A  
Baker W Falton  
26 Senter Oscar R  
27 Atkins Robt E Rev  
28 Atkins R Lewlyn

### Clark av intersects

- 103 Russell Chas R

### Kilgore intersects

- 201 Cooper Geo B  
203 Parker Emmett O  
204 Olds Fred A Public School  
207 Speer W Ellis

### Bedford intersects

\* \* \*

### Ruffin intersects

- 400 Armstrong L Otis  
407 Fletcher Arth L  
408 Browne Wm H jr  
Pitysmont Nursery  
409 Grinnell Claude D  
410 Perry Henry J  
411 Reeder Jas D  
504 (404) Kenyon Bert W contr  
508 McLean Percy D  
Dixie Floral Co  
602 (502) Wynn Willard K  
604 (504) Showalter Merle F  
625 Jernigan Thos E

### DODD—East from 823 Jenkins

- 6 Hinton Jesse (c)  
7 Hight Jos (c)  
8 Allen Jos (c)  
9 Vacant  
12 Vacant  
20 Vacant

### DOVER—East from 414 Camden

- 118 Rich Fannie A Mrs  
119 Dunmore Robt (c)  
121 Nipper Ivan

### DUNCAN (Hayes-Barton) — North and south from Sunset dr. 1 east of Whitaker Mill rd

- 104 Massey Emory L  
106 Farabow Lyman A  
108 Moore Leonard  
109 Dillard Luther C  
110 Ellington Hunter S  
111 Flory Chas H

### Wills av intersects

- 200 Hart Wm R contr  
201 LeMeur Alcide F  
202 Hooper Arth L

- 203 Vacant  
205 Vacant  
213 Daniel J Wm  
215 Sanders Wm W  
217 Moore Ralph L

### Sunset dr intersects

- 300 Sapp Baxter B  
301 Moore O Worth  
302 Doolittle Archie A  
303 Rowell Johnnie M Mrs  
304 Spencer Robt B  
305 Vacant  
309 Edwards Paul E

### DUPONT CIR—East from 309 S

- Boylan av  
102 Vacant  
104 Goodman A Ernest  
106 Weathers Jas A

### EAST N—North from 413 New Bern av

- 7 Clement Phillip A  
Morris Chester C  
10 Vacant  
14 Vacant  
16 Vacant

### Edenton intersects

- 102 Hinton Mary (c)  
102½ Lassiter Dollie (c)  
103 Hales Carl E  
105 Jones Fred C  
106 Danieley John B  
107 Markham Laura F Mrs  
109 Haywood Robt W  
112 Glass Saml  
116 Vacant  
118 Vacant

### Jones intersects

- 215 Stein Dixie  
217 Applewhite Wm J  
218 Parker Thos B  
219 Sorrell F Alma  
220 Harris John L  
221 Morgan Sarah N Mrs  
223 Rodgers L Carl  
Wagstaff C Flavius  
224 Perry Roy E

### Lane intersects

- 308 Hunter Wiley F  
309 Coppedge Green B  
310 Nelson Geo L  
311 Sadler Sarah E Mrs

### Oakwood av intersects

- 405 Patton Chas J  
407 Maynard Earl T  
408 Roberts Emma A Mrs  
409 Lawton J Ernest  
410 Smith Julia C Mrs  
411 Morgan W Cyrus  
412 McDowell Harriet M Mrs  
413 Roberts R Jack  
414 Raper John H  
415 Danieley Robt E  
Holliday J Carey

### Polk intersects

- 504 Pearce Alton K  
507 Parker Linville B  
509 Raspberry Percy A  
512 Vacant  
514 Harris Lattie B  
516 Stephenson Gilbert S  
517 Dixon Cora L Mrs  
519 Barnes Ralph I  
520 Bryan Mary S



**CHARLES E. JOHNSON**ALL KINDS OF INSURANCE  
BONDS

804 ODD FELLOWS BUILDING

PHONE 182

**EAST N—Contd**

- 521 Pulley Marvin E  
Trent J Earl  
Moore Herbert W  
Miller Hugh G  
523 Bryan Edw E  
524 Pulley Jas T  
525 Hunter John G  
526 Chappell Carl L  
527 Jones Paul B  
528 Parrish Wiley R

**Peace intersects**

- 529 Bell Heppie T Mrs  
530 Keil P Francis  
531 Vacant  
532 James Ora R Mrs  
533 Creech Paul J  
534 Shepard Paul P

**North Boundary intersects**

- 603 Bradsher Jas E  
618 Feiker John C  
619 Beasley Millard F  
620 Vacant  
624 Ferguson Louis C

**Pace intersects**

- 700 Porter Irwin M  
701 Galt Thos C  
703 Ruffin Herbert B  
Waddell Mattie L nurse  
Haskett Ruth A nurse  
704 Barnes Otis O  
705 Ruffin Chas  
706 Holland W Ernest  
707 Weaver Jas G

**EAST S — South from 500 New**

- Bern av  
6 Lane Robt L  
7 House of Jacob  
8 Hodae Julius E  
9 Evans Fannie F (c)  
Evans Ella M (c) drsmkr  
13 Rudy Wm J  
17 Vacant

**Morgan intersects**

- 112 Barlow W Herman  
114 Riggan J Benton  
116 Buffaloe Jerry S  
118 Jones Oscar M  
cor Raleigh City Cemetery

**Hargett intersects**

- 207 Lingerfelt M Austin  
208 Mooneyham Albert H  
209 Sexton L Garland  
212 Carter Henry L  
215 Bashford Lizzie Mrs  
217 Mason Eliz  
218 Sumner Wm L  
219 Swindell Wm A  
220 Honeycutt Martha R Mrs  
221-23 Raleigh Bedding Co (fcty)  
224 Boyd Jesse R  
226 Mann J Herman  
229 Winters Chas (c)  
230 Buchan Transport Co Inc  
(side)

**Martin intersects**

- 304 Jackson Fleming J  
305 Honkins Lovie (c)  
306 Horton R Hartwell  
308 Humphrey Wm C  
309 Vacant  
310 Johnson Wm B  
312 Hicks Ella M (c)  
312A Pooler Jas (c)  
313 Baker Henry (c)  
315 Brooks Wm (c)

- 316 Person Henry (c)  
317 Vacant  
318 Chisholm Jas (c)  
320 Ruffin Mathie D (c)  
321 Watson Otis (c)  
322 Reed Jas (c) uphol  
323 Moring Robt (c)  
324 Reed Jas (c)  
327 Hinton Gertrude (c)  
331 Vacant  
331½ Vacant

**Davie intersects**

- 407-13 Raleigh Lndrv The  
414 Harris Lattie B auto rebr  
417 Vacant  
419 Lightner Calvin E (c)  
Lightner Mamie A (c)  
hairdrsr

**Cabarrus intersects**

- 508 Banks Albert (c)  
512 Hilliard Jeff (c)  
514 Fillmore Larry (c)  
517 Jones Robt J (c)  
518 Watkins Jas (c)  
522 Jones Royster (c)  
527 Reid David H (c)

**Lenoir intersects**

- 605 Cooper Chas L (c)  
607 Walker Collins A (c)  
609 McDonald Susan (c)  
nurse  
611 Smith Sol G (c)  
613 Kittrell Edw (c)  
615 Dunn Pleasant H (c)

**South intersects**

- 701 Bridges Geo (c)  
707 Adams Geo (c)  
709 Jones Corinna (c)  
712 Chapple John D (c)  
713 Henry Essex (c)  
714 Cutchin Jos B F (c)  
715 Johnson Grace A (c)  
716 Williams Pennie (c)  
717 Walker Ernest W (c)  
719 Morton Daisv (c)  
721 Weathersnoon W Hal (c)  
722 Haywood Chas A (c)  
723 Watkins Alex (c)  
724 Latham Mabel C (c)  
725 Goode Lewis W (c)

**Worth intersects**

- 801 Moore Olivia (c)  
802 Green Geo W (c)  
804 Harris Geo W (c)  
809 Birdsall David (c)  
Birdsall Jessie (c) nurse  
811 Covington Leo (c)  
812 Darby Susan (c)  
814 Jeffries Wm (c)  
815 Bright Chas (c)  
816 Williams Hubert E (c)

**East St av intersects****Smithfield intersects****Bedsoe av intersects**

- 901 Moran Carmeline (c)  
905 Mordecai Jos G (c) exp  
906 Branch Jesse (c)  
908 Tate Joshua (c)  
910 Blackman Henry M (c)  
914 Haywood Effie D (c)

**Lee intersects**

- 1106 Shropshire Walter (c)  
1107 Vacant  
1108 Vacant  
1109 Wood Anna (c)

Chamber of Commerce

## CITY DIRECTORY LIBRARY

FREE REFERENCE

17 W. Davie

# V. O. PARKER CO.

## REAL ESTATE

### INSURANCE—RENTALS—LOANS

125 South Salisbury Street

Phone 2257

**EAST S—Contd**

- 1110 Lawson J Wesley (c)
- 1112 Hall Philip (c)
- 1113 Vacant
- 1114 Harris Tempie (c)
- 1120 Williams Jos L (c)
- 1129 Lassiter Mamie (c)

**Bragg intersects**

- 1201 Hayes Eliza (c)
- 1202 Jones Wm (c)
- 1203 Blalock Frank (c)
- 1206 Perry Otha L (c)

**Branch intersects**

- 1303 Wiggins Clara (c)
- 1309 Kelly Edw C (c)
- 1324 Wilder Dennis (c)
- 1325 Perry Peggy (c)

**EAST STREET AV—East from 815****S East**

- 507 Evans Jas (c)
- 518 Woods Mary E Mrs
- 524 Whiting Bernard W (c)

**EDENTON E—East from Halifax,**

- 1 north of Capitol sq
- Capitol Square
- N C State Capitol
- Union Square
- 3 Vass Eleanor M
- 5 Dement L Frances
- 7 YMCA

**Wilmington intersects****105 Vance The****Apartments:**

- 101 Thomas A Louise
- 102 Bilisoly Louvel A
- 103 Vacant
- 104 Bell Frank L
- 105 Perryman Chas M
- 106 Royal Flo L Mrs
- 107 Hatch Hurst B
- 108 Cussons Jack
- 109 Simmons Lena E
- 110 Daughtridge Albert S
- 111 Byrd H Braxton
- 112 Pope Sophie L
- 201 Phelps Hattie J Mrs
- 202 Hill Millard D
- 203 Vacant
- 204 Covington Douglas R
- 205 Pollard Margt B Mrs
- 206 Frazier Oliver M
- 207 Hicks Aline B Mrs
- 208 Vacant
- 209 Lundy Ellis H
- 210 Vacant
- 211 Ball John T
- 212 Clarke Claude L
- 301 Duncan David D
- 302 Vacant
- 303 Humphrey Helen Mrs
- 304 Vacant
- 305 Morris Arth J
- 306 Knott Luther D
- 307 Fields Mollie A Mrs
- 308 Steinberg Sol L
- 309 Vacant
- 310 Vacant
- 311 Vacant
- 312 Hamilton Kath

**Street continued**

- 119 Parker Margt F Mrs
- Parker House bdg
- 123 Wright Ella M Mrs
- 124 Montgomery Lizzie H Mrs

- 127 Haywood Marshall DeL
- 128 Smith Estelle T Mrs
- 130 Little Wm P
- Fowler Webb W

**Blount intersects**

- 200 **Bailey The**
- Mahler Louise restr

**Apartments:**

- 1 Bailey Frances C Mrs
- 2 Mahler Louise
- 3 Boyd W Spotswood
- 4 Foushee Wm H Jr
- 5 Taggart Walter B
- 6 Smith Wm T
- 7 Johnson Bessie R
- 8 Bates John W
- 9 Howell Milton E

**Street continued**

- 224 Lancaster Mattie C
- 227 Y W C A
- 229 **Edenhal The**

**Apartments:**

- 1-A Thoroughgood Clyde J
- 1-B Vacant
- 1-C Williams Belton C
- 1-D Dudley Edw M
- 2-A Monroe Andrew L
- 2-B Kermon M Alma
- 2-C Vacant
- 2-D Burson Susan M
- 2-E-2-F Robbins Ben A
- 2-G Laidlaw Alice M
- 2-H-2-J Stephens Alma C Mrs
- 3A Rand Josephine
- 3-B Yearby Edw B

**Person intersects**

- 305 Chandler J Carlton
- Haithcock Victor T
- 307 Gosney Ida D Mrs
- 309 Quarles Mamie L Mrs
- 310 Grantham Claude M
- 311 Moore G Ernest
- 312 Tant Manuel
- 314 Mitchell Alice Mrs
- 316 West Susan T Mrs
- 318 Latta Henry C
- 320 Betts W Furman
- Howard Georgia nurse
- 325 Bartholomew Henry G
- 327 Bell Haywood D
- 329 Peebles Jas S

**Bloodworth intersects**

- 401 Flaherty Julian B
- 403 Bland Jas C
- Batson Eug B
- 404 Holt Junius T
- 414 Nichols Robt B gro
- 415 Stone W Clyde
- 416 Lumley Geo W

**East intersects**

- 503 Perry Wm (c)
- 505 Henderson Simon (c)
- 507 Harmon Rosa (c)
- 510 Vacant
- 512 Huggins Minnie V Mrs
- 514 Collier Grace Mrs
- Morris Chas J
- 516 Perry Annie Mrs
- 518 Monroe Annie Mrs
- 521 Brooks Minnie T (c)
- 522 Wiggins Thos (c)
- 523 Delaney Wm (c)
- 524 Chavis Marie (c)
- 525 Vacant
- 526 Brown Harriet (c)
- 527 Vacant



# MONTGOMERY-MUTART, Inc.

## SALES and SERVICE

109-115 South Blount Telephone 2476



### EDENTON E—Contd

528 Jeffries Robt (c)  
528½ Hopkins Allen (c)  
530 Fields Carrie (c)  
531 Mitchell Wm (c)  
532 Perry Dock (c)  
533 Vacant  
535 Sanders Mack (c)  
535½ Vacant  
536 Ligon Braxton (c)  
537 Davis Harry (c)  
540 Clark Chas C Rev (c)  
541 Vacant

#### Kildee al intersects

550 Rogers John (c)  
551 Garrett Patience (c)  
552 Davis Wm (c)  
553 Price Isabella (c)  
554 Mason Wilmer H (c)  
556 Jones Salina (c)  
557 Williams Henrietta (c)  
561 Sherman Pennie (c)

#### Swain intersects

605 Birdsall Melvin B (c)  
609 Hinton Wm (c)  
612 Vacant  
613 Young Florence C (c)

#### Haywood intersects

701 Clifton W Marcellus  
702 Thomas Geo E  
704 Sorrell Grace E

#### Seawell av intersects

804 Poore Roy W  
805 Vacant  
807 Hood Benj T  
McRee R Wade  
808 Wilson Robt F  
810 Carroll Eva C Mrs

#### Idlewild av intersects

901 Pool Grover C  
902 Perry's dry clnrs (plant)  
904 Culver Wm W  
905 Pool Mary E Mrs  
906 Vacant  
907 Wilkins Jesse G  
908 Vacant  
909 Vacant  
911 Vacant

#### State intersects

#### Tarboro intersects

1115 Drew Lewis (c)  
1118 Scott Chas (c)  
1120 Ivey Burline (c)  
1121 Short Herbert (c)  
1122 Perry Julia (c)

#### Pettigrew intersects

1280 Perry Geo R Rev (c)  
1282 Albert Mattie (c)  
1285 (1489) Leathers Henrietta (c)  
1286 Lassiter Columbus (c)  
1287 (1497) Snead Timothy (c)  
1288 (1289) Umstead Allen (c)  
1290 (1296) White Wm (c)  
1294 Parks Fannie (c)  
1296 Smith Laura (c)  
1299 Church of God (c)

#### College intersects

1302 Powell Turner (c)  
1306 Paige John (c)  
1307 Carter Mack C (c)  
1308 Morine Hosea (c)  
1402 Sears Norman (c)  
1403 Smith Wm (c)  
1404 Mial Edw (c)

1405 Plummer Hattie (c)  
1406 Covington Chas L (c)

### EDENTON W — West from Halifax, 1 north of Capitol sq

— Capitol Square  
— N C State Capitol  
— Union Square

#### N C State Agricultural Bldg

N C State Dept of Agriculture  
N C State Dept of Agriculture  
(Div of Mkts)

N C State Dept of Agriculture  
(Analytical Div)

N C State Dept of Agriculture  
(Div of Fertilizer and Feed Inspection)

N C State Dept of Agriculture  
(Div of Publications)

N C State Dept of Agriculture  
(Div of Food and Oil)

N C State Fair (office)  
N C State Dept of Agriculture

(Veterinary Div)

N C State Dept of Agriculture  
(Div of Chemistry)

N C State Dept of Agriculture  
(Div of Test Farms)

N C State Dept of Agriculture  
(Div of Dairies)

N C State Dept of Agriculture  
(Div of Botany)

N C State Dept of Agriculture  
(Div of Entomology)

N C State Dept of Agriculture  
(Div of Weights and Measures)

N C State Dept of Conserva-  
tion & Development (Div of  
Commerce and Industry)

N C State-U S Co-Operative  
Crop Reporting Service

N C State Warehouse System

N C State Dept of Conserva-  
tion & Development (Div  
of Inland Fisheries)

N C State Board of Charities  
and Public Welfare

N C State Comnr of Paroles

N C State Library Comn

N C State Board of Elections

U S Bureau Animal Industry

U S Dept of Agril Whse Act

— N C State Depts Bldg  
N C State Dept of Public  
Instruction

N C State Corp Comn

N C State Dept of Banking

N C State Insurance Dept

Salisbury intersects

cor First Baptist Church (side)

102 Capitol Tourist Home  
Powell Estelle R

108 Williams Virgil H

112 Rowe Edgar R

116 Jones Lula F Mrs  
Shaw Chas S

117 Blough Janie R Mrs

118 Hawkins Wm R

119 Monk Jos H

120 Johns Alice

#### McDowell intersects

202 Turner Mary H Mrs

204 Vacant

206 Vacant

208 Horton Mary H

P  
A  
R  
K  
E  
R

Transportation  
Co.

FAST  
AND  
DEPENDABLE  
FREIGHT  
SERVICE

RALEIGH, N. C.

228 E.  
MARTIN

# SANDERS MOTOR COMPANY

BLOUNT &amp; DAVIE STS.

PHONES 405 AND 406

 Authorized { **FORD** } Sales and Service  
                   { **LINCOLN** }
**EDENTON W—Contd**

- 210 Nicholson Fannie P  
 214 Briggs Sarah G Mrs  
 219 Sacred Heart Convent  
 220 Edenton St M E Ch (South)  
 223 Bowen Wilma R Mrs  
 228 Few Eug C Rev  
       **Dawson intersects**  
 304 Johnson Eliz H Mrs  
 309 White Julian E  
 310 Woodruff Percy W  
 315 Cannaday Jas A  
       Banning J Ernest  
 316 Davis John M  
 318 Paris Isaac H  
       Harris Robt L  
       Warren Clyde W  
       Warren Gertrude W Mrs  
       nurse  
 319 Vandergrift Pierce N  
       Reams Emma W Mrs  
 320 McLean John L  
 323 Perry Moses E  
       Evans Lillian Mrs nurse  
 325 Smith Ida E Mrs  
       Moore Carl C  
 327 Jordan J Herman  
 328 Goodwin G Sidney  
       **Harrington intersects**  
 cor St Paul A M E Ch (c)  
 409 Fowler J Rufus  
       Fowler Lura T Mrs bdg  
 410 Williams Chas (c)  
 412 Deadman Henry (c)  
 414 Rogers Lewis (c)

**ELIZABETH—South from Hills-**  
**boro opp Meredith College**  
 — Carter Romie J
**ELLINGTON — South from 318**

- E South**  
 705 Vacant  
 707 Hall Luke (c)  
 709 Cannady Louis J (c)  
 710 Smith Lillie (c)  
 711 Loman Elvz (c)  
 712 Chavis Sylvester (c)  
 713 Allen Lucius (c)  
 714 Vacant

**ELM—North from 525 E Jones**

- 214 Burnette Benj F  
       Cates Thos F  
 216 Godwin Graham J  
 218 Raines Leland L  
       Geddie Walter H  
       Rosser J Henry  
       Blachman C Julius  
 221 Moff Esther Mrs  
 223 Hunnicutt Emmett V  
 225 Harrison Robt H  
 227 Younger Chas H  
 229 Williams Edw B  
       **Lane intersects**

- 306 Snow Grover  
       Hester Rosa Mrs  
       **Oakwood av intersects**  
 401 Carter Amos P  
 403 Strickland Cynthia L Mrs  
       York Wm E  
 404 Byrum Augustus H  
 408 Delamar Wm T  
 410 Sellers Lawrence L  
 411 Wright Jas F  
 415 Vaden Chas F

- 416 Markham Chas L  
       Jessup Ruby E nurse  
 417 McLeod Louis H  
 418 Sanderford Moses V  
       Ellis Walter K  
 421 Vacant  
       **Polk intersects**  
 516 Johnson J Louie  
 517 Currin Willard Y  
 518 Moring Nannie S Mrs  
 522 Matthews Allison H  
       **Peace intersects**  
 601 Oldham Chas L  
 603 Zucker Louis T  
 605 Sauls Geo C  
       Allen J Ashley  
       **North Boundary intersects**  
 613 Vacant  
 615 Smith Jas P  
 617 Sauls J Toy  
       **Peace intersects**  
       **Franklin intersects**  
 805 Brown Fletcher E  
 807 Sturgis Guy K  
       **Holt av intersects**

**ENTERPRISE — North from 2202**

- Hillsboro**  
 3 Jones Ira L  
 6 Rowland Nettie G Mrs  
 7 Hutchinson Hamilton H  
 10 Crowder Jos L  
 11 Vaughan Lillian L  
 12 Powell Eliza S  
       **Hope intersects**  
 13 Hill Nancy L  
 14 Morrow Emmett B  
 15 Meacham Hazel L  
 16 Nelson Thos  
 17 Dixon John W  
 21 O'Kelley Rosa M Mrs

**EVERETT AV — West from 519**

- Oberlin rd**  
 2203 Campbell Wm (c)  
 2205 Williams Josephine (c)  
 2207 Hinton Chas (c)  
 2208 Smith Jas (c)  
 2209 Grant Eliza (c)  
 2210 Perry Ollie (c)  
 2211 Holloway Wm (c)  
 2212 Hartsfield Alonzo L (c)  
       **2d av intersects**  
 2301 Smith Hamden S (c)  
 2302 Benton John B (c)  
 2303 Hunter Lillian (c)  
 2305 Pool Parker (c)  
       **Chamberlain intersects**  
 2402 Spivey Alf E lawyer  
 2403 Fouroker Raymond S  
 2404 Turner Frank B  
 2408 Meares Jefferson S  
 2410 Vacant  
 2411 Ruggles Edw W  
 2412 Easterling Wm E  
       **Horne intersects**  
 2501 Morris Shelton  
       **Pogue intersects**  
 2703 Arndt G Dewey  
 2705 Paulson Jehu D  
 2706 Jeter John A  
 2708 Beddoes Edgewood  
 2710 Ellington O Leonidas  
 2711 Williams Carlos F  
 2712 Fontaine Jas

# CROSS & LINEHAN CO.

## CLOTHIERS AND FURNISHERS

324-328 FAYETTEVILLE STREET

**EVERETT AV—Contd**  
2713 McDonald Norman C  
2716 Meacham Frank B  
2729 Riley S Gayle  
2731 Vacant

**EXCHANGE PL — East from 219 Fayetteville**

5 Raleigh Bldg & Loan Bldg

Rooms:

201 Biggs Bryson W acct  
202 Purrington Alf L jr lawyer  
203-204 Weathers Carroll W lawyer  
204-205 Johnson John H lawyer  
206-209 Cox Albert L lawyer  
Hodges Wm P lawyer  
3d fl Cranford's Beauty Salon  
400-01 Vacant  
402 Allison & Betts ins  
403 Vacant  
404 Atlantic Fire Ins Co (supply dept)  
405-409 Olsen Wm C Inc civ engs  
5th fl Atlantic Fire Ins Co  
**Street continued**  
7 Union Barber Shop  
9 Sports Tavern restr  
11 Caudle Herbert L tailor  
13 Spence Neil A repair shop  
Otis Elevator Co  
15 Service Barber Shop

**FAIRCLOTH — North from 3426 Hillsboro**

**FAIRVIEW—Changed to Cole**

**FAIRVIEW RD — East and west from Glenwood av at junction of Whitaker Mill rd**  
1514 Vereen Jos J

Aycock intersects  
1600 Buchan H Carl  
1604 Temple Fredk W  
1605 Wettrick Geo A  
1606 Callahan John W  
1615 Cunningham Randolph D

Perry intersects

Burton intersects

1700 Green Billie G  
1705 Jenkins Martha K Mrs  
1706 Lancaster R Linwood  
1708 Comer Macon C  
1710 Kindel W Allen

Duncan intersects

1800 Jones Fredk H  
1801 Horton Douglas G  
1802 Rowland Alton A  
1803 Haig Fredk M  
1804 Clinkscales Henry H  
1806 Scroggs J Wade  
1809 Parrott Maude A Mrs

Scales intersects

1902 Tyner Archie M  
1904 Medlin Megnar R  
1906 Sanderford Dewey D  
1908 Burch Wayne  
1910 Jennings G Blair  
Baker Jos H  
1915 Hayes-Barton Bowling Alley  
1916 Hayes-Barton Shoe Shop  
reprs  
1918 Vacant

Glenwood av intersects

2000 Flat Iron Bldg  
Person St Pharmacy No 2  
Kozy Kat Beauty Shoppe  
Morgan's Barber Shop

Apartments:

1 Vacant  
2 White Haywood D  
3 Woodlief Baxter H  
4-5 Vacant

**Street continued**

2011 Marshburn Errol O  
2011½ Horton Hunter L  
Douglas Clarence D  
Pace Maxey D  
2012 Stell J Spencer  
2015 Partin Thos A  
2018 Crabtree Gilbert  
2021 Daniel Ollie J  
2025 Drake Wm B  
2026 Powell D Henry  
2028 Arledge A Yates

Jarvis intersects

2100 Swindell J Edw  
2102 Gee Harold W  
Charlton Geo W  
2105 Mathews Blanna M Mrs  
2107 Brower Alf S  
2108 Holloway Cecil H  
2109 Combs Jos J  
Briggs Herman B  
2110 Chamberlain John S  
2111 Nevins Walter L  
2112 Newcomb Robt T  
2114 Prevost Jesse M

Myrtle av intersects

Reid intersects

2201 Upham Chas M  
2204 Britt Hunter P  
2205 Eighme Frank  
2206 Furr Pattie K Mrs  
Gregson John L  
Beasley Sarah L  
2206½ Glenn Paul W  
2208 Harris Rupert F  
Oates Wm A  
Passmore Geo E  
2210 Johnson Albert S  
2214 Sullivan Frank J

Stone intersects

Woodland av intersects

2300 Blasingame John M  
2300 (2) Anderson Albert E  
2302 Franklin Ernest W  
2304 Spencer Walter L  
2306 Johnson Atson B  
2308 Wilson Robt J  
2309 McAllister Edw B  
2310 Twiggs S Warren  
2311 Parks Ralph W

Cowper dr intersects

Country Club dr intersects

2400 MacCarthy D Edw  
2406 Thrift Chas B  
2415 Vacant  
2417 White Wm McC Rev

StMary's intersects

Ridgecrest intersects

2501 Murchison Murdock McL  
2506 Sexton John W  
2513 Vacant  
2515 Flournoy L Brooks gro

Oberlin rd intersects

# C. H. STEPHENSON MUSIC COMPANY

## Frigidaire

Electric & Refrigeration

### FAIRVIEW RD—Contd

- 2607 Bowden Henry C  
2611 Bland Julian A  
2615 Vacant  
2619 Daniel Paul S  
2627 Oliver Adlai S  
2628 Poole Geo R  
2629 Waring Lawrence M  
2630 Witherspoon Henry K  
2702 Willis Luther G  
2711 Martin LeRoy B

### FAYETTEVILLE — South from Capitol sq, dividing city into east and west

- Union Square  
— Capitol Square

#### Morgan intersects

- 101 Allen's Market gro  
101½ N C Education Assn  
Boy Scouts of Am  
103 Land's Inc jwrls  
103½ Vacant  
105 Uzzle's Cigar Store  
107 Powell & Powell Inc coal  
Enniss Eliza B Corset & Lin-  
gerie Shop  
107½ Perry's tailors and clnrs  
Raleigh Council No 551 Royal  
Arcanum  
108 Mayo's Clothes  
109 Neiman's Inc jwrls  
109½ Raleigh Beauty Shoppe  
110 Piggly Wiggly gros  
110½ McLean Jas A artist  
Sou Sch of Creative Arts  
Simpson Frank B archt  
111 California Fruit Store  
Stathacos Peter  
112 Lucielle Shop women's wear  
112½ Colonial Hotel  
113 Cinderella Slipper Shop  
114 Devine Dress Shoppe  
115 Kaplan David Inc women's  
wear  
115½ Vacant  
116 Ammons & King Inc clothing  
116½ Jean's women's clo  
117 Thom McAn Shoe Co  
117½ Equel's Style Shop women's  
wear  
Zimmerman Calvin  
118 Boon-Iseley Drug Co  
Bonnie Beauty Salon  
118½ **Home Building**  
Holbrook Minnie B Mrs  
drsmkr  
Loyal Order of Moose Lodge  
No 1318  
Hedrick Wm P optometrist  
119 Williams Alf & Co books  
Carolina Orchards Inc  
(office)  
120 Roscoe-Griffin Shoe Co  
120½ **Shepherd Building**  
Rooms:  
200-202 Barden Albert photog  
203 Raleigh Chess Club  
204-206 Ball Richd G civ eng  
Carolina Blue Printers  
207 Rondeau Camille Mrs drsmkr  
210 McCullers Nancy art sch  
Rembrandt Shop The artists'  
materials

- 3d fl Crayton C H W  
Morris Fitzhugh L

### Street continued

- 121 Stephenson C H Music Co  
121½ Frank's Beauty Salon  
122 Pollock's Slipper Salon  
123 Taylor's women's wear  
124 Mangel's women's wear  
125 Thiem Jas E office supplies  
126 Ellisberg's women's wear  
126½ Siddell Studio photogs  
127 Teachey-Womble Inc  
women's wear  
127½ DeShazo School of Beauty  
Culture  
128 Jolly's Inc jwrls  
129 Rosenthal Herbert shoes  
129½ Vacant  
130 VaDare Dress Shop  
Smoke Shop The  
Kennedy G Gurney popcorn  
131 Vacant  
132 Lerner Shops women's wear  
132½ Dunbar & Daniel Inc  
photogs  
134 Kinney G R Co Inc shoes  
134½ Gift Shop Inc The  
Rabe Allen T Mrs mus tchr  
135-137 **Masonic Temple Building**  
Masonic Temple  
Masonic Temple Library  
Rooms:  
200-201 Branham J Walton den-  
tist  
202 Broughton Ernest H dentist  
204 Brown J Henri chiropractor  
205-208 Vacant  
300-301 Procter Ivan M phys  
302-303 Mary Eliz Clinic Inc  
(office)  
302-310 Fox Powell G phys  
Johnson Kenneth L dentist  
Glascok Harold phys  
Mitchener Jas S phys  
Rand Emmett G phys  
Finch O Edwin phys

- 400 Vacant  
401-403 Spence Talmage T gsteo  
404-407 U S Weather Bureau  
408 McClenaghan Griffith &  
Hayes ins  
Raleigh N C Bd of Adjust-  
ment  
New Amsterdam Casualty Co  
409 Sir Walter Motor Tours &  
Steamship Agts  
410 New Amsterdam Casualty Co  
(claim dept)  
411-412 Vacant  
500 Modern Fur Shop  
502 Grand Lodge of N C A F &  
A M  
504-508 Horton's Studio photogs  
506 Vacant  
509 Vacant  
6th fl Lodge Rooms

### Street continued

- 135 Brantley & Son Inc druggist  
136 Stein Bros clo  
137 Morris Plan Bank of Raleigh  
Randolph Ernest A lawyer  
138 Reed's Stores Inc mlnrs  
**Hargett intersects**  
200-02 Page Trust Co  
Connell Realty & Mortgage  
Co

**BUICK—OLDS—PONTIAC  
CADILLAC—LA SALLE**

 Factory Authorized Sales and Service  
General Motors Values

**COMMONWEALTH MOTOR CO.**

1416

421 FAYETTEVILLE ST.

1388

**FAYETTEVILLE—Contd**

- 201 Mecca Luncheonette The  
203 Fallon J J Co Inc florists  
204 Poole's Beauty Shoppe  
205 Smith Stevick Furn Co Inc  
Zachman Martha M int dec  
207 Royster's candy mfrs  
208 Ebird's Dept Store Inc  
209-11 Charles Stores Co Inc dept  
store  
210-14 Grant W T Co dept store  
210½ **Hollerman Building**  
Rooms:  
1-2 Lambert M Ashby lawyer  
and real est  
Wildes Chas D lawyer  
3 Carroll Letter Writing Co  
4 Snakenberg Wm W tailor  
North State Printing Co  
5-6 Terry Wm T rubber stamps  
**Street continued**  
213 Vogue of Raleigh Inc The  
clothing  
213½ Jones & Wynne billiards  
215 Wake Theatre The  
216-18 Boylan-Pearce Co Inc dept  
store  
219 Raleigh Bldg & Loan Assn  
The  
Home Bldg & Loan Assn  
Raleigh Bldg Corp  
220 Briggs Thos H & Sons Inc  
hdw  
220½ N C State Natl Guard  
Armory  
Braxton S A Music Co  
N C State Natl Guard Band  
(120th Inf)  
N C State Natl Guard Service  
Co (120th Inf)  
Am Legion Drum and Bugle  
Corps  
221 High Art Clothing Co Inc  
**Exchange pl intersects**  
222 Eckerd's of Raleigh N C Inc  
drugs  
224 Woolworth F W Co 5 and 10  
cent store  
225-27 Raleigh Salvage Co  
**Market pl intersects**  
226 Jonas Shoppe women's wear  
230-32 McLellan Stores Co 5c to  
\$1 store  
233 Berwanger's clothing  
Thorn's clothing  
bsmt Alston Gideon B (c) barber  
234-40 **Wachovia Bank Building**  
Wachovia Bank & Trust Co  
Rooms:  
201 Vacant  
202 Wachovia Bank & Trust Co  
(trust dept)  
204-06 Wachovia Bank & Trust  
Co (real est dept)  
Property Loans Inc  
205 Vacant  
208 Wachovia Bank & Trust Co  
(trust dept)  
209-12 Wachovia Bank & Trust  
Co (transit dept)  
213 Wachovia Bank & Trust Co  
(directors room)  
301 Vacant  
302 Security Life & Trust Co  
303-04 U S Fidelity Guaranty  
Co (claim dept)

- 305 Vacant  
306-08 Haywood Ernest lawyer  
Haywood Real Estate Co  
309 Eller Jos O real est  
Johnson Jas M jr auctioneer  
Bridges John E real est  
310 Thebault Jos A lawyer  
311 Redford Minnie L CS pract  
312 Vacant  
313 Christian Science Reading  
Room  
401 Vacant  
402 Vacant  
403 Vacant  
404 Day Henry B optometrist  
405 Bennett Fleet T lawyer  
406 Bost W Thos newspaper  
reporter  
407-08 Barnes Wiley G lawyer  
Little Jas C lawyer  
409 Harris Chas U lawyer  
410 Price R L & Co accts  
411 Vacant  
412 Vacant  
413 Vacant  
501 Vacant  
502 Vacant  
503 Vacant  
504 Vacant  
505-06 Home Owners Loan Corp  
The  
507 Vacant  
508 Vacant  
509-11 N C Merchants Assn  
Carolina-Virginia Retailer  
The  
512 Vacant  
513 Vacant  
**Street continued**  
235 Wake County Savings Bank  
Grimes Realty Co  
Grimes & Vass ins  
239 **Security Bank Building**  
N C Bank & Trust Co  
lobby Bernstein Pinckney M cigars  
Rooms:  
101-02 McMillan Robt L lawyer  
Carter R Roy lawyer  
203 Raleigh Granite Co  
Hiddenite Granite Co  
Sou Aggregates Corp crushed  
stone  
206 Watson Archer S bldg mgr  
212 Aetna Life Ins Co  
301-02 Dickson R S & Co Inc  
investment securities  
303-04 Horton S Robt dentist  
305-11 Northwestern Mut Fire  
Assn  
306-10 Vacant  
401-04 Simms & Simms lawyers  
405-09 Borwick & Leach lawyers  
406-10 Russ Wm M & Co accts  
411 Towler Jas J investments  
501-02 Royall Kenneth C lawyer  
Langston Allen lawyer  
503-04 Fleming J Martin dentist  
505-11 Life Ins Co of Va  
506-08 Raleigh Letter Writers  
510 Springfield F & M Group of  
Ins Co's  
601-04 Atlantic Life Ins Co  
Fyne Jos J lawyer  
Godwin & Richardson ins  
603 Mut Bldg & Loan Assn  
605 James Lbr Co

P  
H  
O  
N  
EP  
H  
O  
N  
E

ESTABLISHED 1867

# Alfred Williams & Co.

119 FAYETTEVILLE STREET

ALL PHONES 4100

BOOKSELLERS—OFFICE OUTFITTERS—ENGRAVERS

**FAYETTEVILLE**—Contd  
**Security Bank Bldg**—Contd  
 606-10 Fletcher Alf J lawyer  
 Marshburn Errol O lawyer  
 607 S A L Ry (claim dept)  
 609-11 Allen Murray lawyer  
 Seaboard Equipment Co  
 Upchurch R Pearson lawyer  
 701 Carolina Realty Co  
 702 Raleigh Real Est & Trust  
 Co  
 First Mortgage Co  
 703 Robinson Mary court reporter  
 704-11 Lake I Beverly lawyer  
 Smith & Joyner lawyers  
 Lassiter Wm C lawyer  
 Anderson John H jr lawyer  
 801 Kennison Richd W civ eng  
 802 Vacant  
 803-07 Mut Benefit Life Ins Co  
 806-10 Bagwell & Bagwell ins  
 McDonald John S real est  
 809-11 Andrews Alex B lawyer  
 901-04 Kirchofer & Arnold Inc  
 investments  
 905 Vacant  
 906 Vacant  
 907 France Douglas C lawyer  
 Cunningham Clayton C law-  
 yer  
 908 Barrow W B & Son genl  
 contrs  
 909-11 Ruffin Thos W lawyer  
 1000-04 Douglass & Douglass  
 lawyers  
 1005 Continental Ins Co  
 1006 Vacant  
 1008-10 Shaw W Tolman lawyer  
 Pilot Life Ins Co  
 1007-11 Reynolds Thos B ins  
 1101-02 N Y Life Ins Co  
 1103-07 Connecticut Genl Life Ins  
 Co  
 Perry Walter N ins  
 1109-11 C I T Corp financing  
 Martin intersects  
 300-14 **Federal Building**  
 U S Marshal's Office  
 U S Civil Service Examiners  
 U S A Organized Reserves  
 U S Commissioner  
 U S District Court  
 U S Army Recruiting Office  
 U S Internal Revenue Office  
 U S Post Office  
 U S PO Inspector  
 301 Wake Drug Store  
 303 **Woodard Building**  
 Rooms:  
 201-03 Wilkerson Chas B phys  
 204-06 Gate City Life Ins Co  
 3d fl Horwitz Abr  
 4th fl Williams Geo H  
**Street continued**  
 305 Martin's Inc men's clo  
 bsmt Reid's Barber Shop  
 307 **Henry Building**  
 Horton Wm C phys  
 W U Teleg Co (traffic dept)  
 Munns Neal H tailor  
 Faucette Henry F real est  
 Moseley Thos B real est  
 Moseley Albert M lawyer  
 309 W U Teleg Co  
 311 Nowell Clothing Co

311a Vacant  
 313 Russos Gus & Bro clothes  
 clnrs  
 313½ Empire Club billiards  
 315-17 Hudson-Belk Co dept store  
 Denmark Studio photogs  
 316-22 **Wake County Court House**  
 Wake County Auditor  
 Wake County Bd of Education  
 Wake County and Raleigh  
 City Bd of Health  
 Wake County Clk of Superior  
 Court  
 Wake County Comrns  
 Wake County Coroner  
 Wake County Dairy Inspr  
 Wake County and Raleigh  
 City Dentist  
 Wake County Farm Demon-  
 stration Agt  
 Wake County Food Inspr  
 Wake County Home Demon-  
 stration Agt  
 Wake County Jail  
 Wake County Register of  
 Deeds  
 Wake County Sanitary Inspr  
 Wake County Sheriff  
 Wake County Supt of Public  
 Instruction  
 Wake County Superior Court  
 Wake County Surveyor  
 Wake County Tax Supvr  
 Wake County Treasurer  
 Wake County Welfare Dept  
 N C State Court Seventh Ju-  
 dicial Dist  
 N C State Hwy Comn  
 Williamson Eli R  
 Waring Lawrence M justice  
 of the peace  
 Wood Arch J justice of the  
 peace  
 324-34 **Pullen Building**  
 Durham Life Ins Co  
 Williams Geo H tailor  
 WPTF Radio Co  
 Cross & Linehan Co clothing  
**Street continued**  
 325 Yarborough Auto Park  
 329 Underwood-Elliott-Fisher Co  
 typewriters  
 331 Hotel Richmond  
 332 S & W Cafeteria  
 333 New Deal Piano Co  
 335-37 **Raleigh City Municipal  
 Building**  
 Raleigh City Auditor  
 Raleigh City Bldg & Elec  
 Inspr  
 Raleigh City Chief of Police  
 Raleigh City Clerk  
 Raleigh City Comnr of Public  
 Safety & Sinking Fund  
 Raleigh City Comnr of Public  
 Works  
 Raleigh City Court  
 Raleigh City Jail  
 Raleigh City Mayor  
 Raleigh City Physician  
 Raleigh City Plumbing Inspr  
 Raleigh City Police Dept  
 Raleigh City Sanitary Dept  
 Raleigh City Supt of Parks  
 Raleigh City Supt of Streets



H. PAUL YELVERTON, Manager

104 S. DAWSON ST.

**MARTIN-YELVERTON CO.****FUNERAL HOME—AMBULANCE SERVICE**

PHONE 68 and 69

**WE ARE NEVER LATE****FAYETTEVILLE—Contd**Raleigh City Municipal Bldg —  
ContdRaleigh City Tax Collr  
Raleigh City Tax Lister  
Raleigh City Traffic Violation  
Bureau  
Raleigh City Treasurer  
Raleigh City Water Collector  
Davie intersects**400-12 Sir Walter Building**Sir Walter Hotel  
Sir Walter Hotel Co  
Duff-Gore Corp The musical  
Instruments  
Kiwans Club of Raleigh  
N C Assn Afternoon News-  
papers Raleigh Bureau  
N C Weekly News  
Parker Vallie M pub sten  
Rotary Club of Raleigh  
Sir Walter Barber Shop  
Sir Walter Cigar Stand  
State Federation of Women's  
Clubs

405-07 Rawls Motor Co autos

408-10 Sir Walter Drug Store Inc

409 McKenzie & Separk elec  
contrs

409½ McLeod J Malcolm

411 Vacant

411½ Vacant

412 Sir Walter Beauty Shoppe

412½ King's Business College

413 Bon Ton Grocery

414 Raleigh Gas Co The

415 Charlie Hui Indry

415½ Vacant

416 Thompson Eliz W interior dec

417 Singer Sewing Mach Co

417½ Smith Carrie L Mrs

418-22 Sir Walter Hotel Garage

Griffin-Hines Co Inc

419 Causey Benj L confr

Beard Lennie E Mrs

419½ Vacant

421 Commonwealth Motor Co

Capitol Dist Auto Assn

422½ Hardbarger's Miss Secre-  
tarial School

423 Gore Clarence M

424 National Cash Register Co

The

426 Burroughs Adding Mach Co

428-30 Vacant

428½ Dixie Building

**Rooms:**200 Life & Casualty Ins Co of  
Tenn

203-04 Vacant

205 Vacant

207 Sou Dixie Life Ins Co

208 Vacant

209 Vacant

210-11 Vacant

212 Vacant

213 Yarnall John B cotton waste

214 Vacant

215 Vacant

216 Vacant

217 Vacant

218-19 Vacant

220 Vacant

221-22 Vacant

223-24 Vacant

225 Vacant

226 First Natl Institute of Violin

228 Vacant

**Street continued**

432 (428) Fowler Wm M

Standard Oil Co filling sta

433-35 N C Cotton Growers Co-

Operative Assn

Cotton Growers Supply Co

Growers Agrl Credit Corp

Cabarrus intersects

501 Fleming Augustus L

Fleming Ethel L Mrs bdg

504 Tucker Walter C

507 Adams Lynn F

508 Vacant

515 Lambert Benj A

Lambert Rebecca Mrs bdg

520 Evans Service Station

522 Fuller Ira F bdg

Williamson Dorothy L nurse

Barnes Elsie nurse

523 Crowder Maggie E Mrs

528 Vaughan Grover B

Home Mkt The prod

529 Bishop Minnie G Mrs bdg

Lenoir intersects

602 Shell Service Sta (br)

609 Smith John H

610 Rand Salina E Mrs

611 Rex Hosp Nurses Home An-  
nex

612 Rex Hosp Nurses Home

615 Hodges Wm A

South intersects

700 Pullen John T Baptist Church

712 Moultrie Clarence (c)

714 Perkinson Mary (c)

716 Jones Rosa (c)

718 Elam Saml (c)

718½ Vacant

720 Hudson Flora (c)

724 Wilcox Lucius S (c)

728 Little Edith (c)

730 Gray H Columbus (c)

Worth intersects

734 Sewell Garland c)

736 Cook W Lionel (c)

737 White Jacob (c)

739 Mann Jas A (c)

741 Ligon Emma E (c)

742 Young Hattie (c)

743 Vacant

743½ Clark Bros gros

Clark Moses

744 Biggs Danl L (c)

745 Giles Arth (c)

**A. LEE RAWLINGS & COMPANY****CERTIFIED PUBLIC ACCOUNTANTS**

Audits—Systems—State and Federal Taxation

102 West Hargett St.  
Telephone 3239**The Raleigh Building and Loan Association****A HOME FOR YOUR SAVINGS**

# CONNOR & RUFFIN

GENERAL INSURANCE

SURETY BONDS

Commercial National Bank Building

Telephone 2637

## FAYETTEVILLE—Contd

- 747 Young Helen (c)  
 748 Moore Geo W Rev (c)  
 750 Harris Ella (c)  
 750½ Vacant  
 751 Fayetteville St Bapt Ch (c)  
 752 Johnson Maggie (c)  
 752½ Vacant  
 754 Jones Viola (c)  
 754½ Dunston David (c)  
 756 Boykin Samson (c)
- Hunter intersects**
- 801 Dixie Culvert & Metal Co  
 803 Farrar Chas M Coal Co  
 N C Retail Coal Mers Assn  
 812 Harris Ernest C (c) barber
- McKee intersects**
- 813 York's Bakery (c)  
 814 Marrow Johnson (c) gro  
 815 York Raeford (c)  
 816 McLain Jas (c)  
 817 Williams Edw (c) shoe shiner  
 818 McLain Jas (c)  
 819 Vacant  
 820 Tucker Raphael (c)  
 821 Vacant  
 823 Pender's Stores gros  
 824 Smith S Lonnie gro  
 824½ Smith S Lonnie
- Ross intersects**
- 825 Smith Tony (c)  
 825½ Barham McDonald (c)  
 shoe shiner  
 826 D & H Cafe (c)  
 826½ Dockery Sarah (c)  
 827 Bradley Wm (c) billiards  
 827½ Vacant  
 828 Holland Dock (c)  
 833 McDonald Chas (c)  
 834 Simmons Frank D (c)  
 835 Williams Jas (c)
- Hayti al intersects**
- 901 Benjamin Viola (c)  
 902 Scarborough Rosa (c)  
 903 Walker Henry (c)  
 905 Fuller Georgia (c)  
 906 Hayes Jos (c)  
 907 Jones Emanuel (c)  
 908 Bryant Wm H (c)  
 909 Fleming Lena (c)  
 910 Pitts Henry (c)  
 911 Smith Jos A (c)  
 912 Mebane Helen (c)  
 913 McCoy Laura (c)  
 914 Vacant  
 916 Vacant  
 918 Vacant  
 920 Williams Arth (c)
- Lee intersects**
- 1000 Washington Elementary Sch  
 (c)  
 Washington High School (c)  
 1001 Vacant  
 1001a McCoy Philip  
 1003 Cannady Nassie (c)  
 1009 Lucas Chas (c)  
 1011 Perry Colonel P (c)  
 1013 Vacant  
 1015 Spence Neal A  
 1019 Woods John (c)
- Bragg intersects**

## FAYETTEVILLE RD — Extension of Fayetteville beyond city limits

- 1112 Bane W Henry  
 1127 Yeargin Jas W (c)

- 1209 Cominger Henry C (c)  
 1223 Dolby J Chester (c)  
 1225 Dolby Needham H (c)  
 1400 Vacant  
 1406 Vacant  
 1406½ O'Loughlin Frank  
 1408 Goodwin Nomie J  
 1410 Orrell Jas E jr  
 1412 Deese Jas L  
 1414 Bland Claude M  
 1416 Nordan Ernest C  
 1500 Vacant  
 1520 Poole Eliza School  
 — Raleigh City Water Works  
 (pumping sta)  
 Mt Hope Cemetery (c)

- ## FERNDELL LA (formerly Smith av)—North from 2004 Hillsboro
- 6 Alpha Kappa Pi fraternity  
 8 Hull Josiah E  
 10 Bowen Arth F

- ## FILMORE—North from 607 Wash- ington, 1 east of Glenwood av
- 1100 Averill Fredk L  
 1103 Matthews Piety A Mrs  
 1104 Phillips J Walton  
 1105 Pool W Loomis  
 1106 Garner Gaither B  
 1120 Gerow Louise E Mrs

- Adams intersects**
- 1201 Kenyon Julius H contr  
 1202 Nichols Ira S  
 1203 Landrum Willie C Mrs  
 1204 Knight J Ralph  
 1205 Sedberry Robt C  
 Reynolds Van B  
 1206 Allen David G  
 1208 Bell Saml  
 1210 Burch Jewell R Mrs  
 1212 Dickens J Van  
 1218 Taylor Jas P  
 1220 Kuettner Edwin J

- Jefferson intersects**
- 1300 Goetze Arno B  
 1301 Brooks L Preston  
 1302 Thomas John M  
 1303 Smith Roy B  
 1305 Etheridge Andrew J  
 1306 Gupton Roger H  
 1307 Faucette Cornelius D  
 1308 Berry Wm J  
 1310 Harper Geo B  
 1312 Jenrette Jos M

## FIRWOOD AV — West from 611

- Halifax, 1 north of Peace  
 6 Hatch Danl L  
 17 Ladd Geo W  
 18 Pearce W Clifton  
 Ellington Ned W  
 Jones Ralph B  
 Singleton Walter  
 Cunningham J Humphrey  
 19 Bryant Lucius N  
 20 Neal Jas D  
 Gainey Robt M

- Salisbury intersects**
- 107 Chappell Chas  
 109 Williams Henry  
 111 Sykes Claude S  
 112 Andrews Wm  
 113 Moore Thos E  
 118 Byrum Denticus R  
 119 Wren Robt L

# THOMAS H. BRIGGS & SONS, Inc.

The Carolina's Oldest Wholesale and Retail  
Hardware House

## FIRWOOD AV—Contd

- 120 Hilliard G Carlie  
123 Lawson Lee (c)  
124 Vacant  
125 Powell Lillian (c)  
SALRY crosses  
— Southeastern Compress &  
Whse Co  
200 Emory Allen  
201 Cash & Carry Store gros  
202 Gargis Jos E  
204 Vacant  
206 Gargis Lee E  
208 Pool Raymond

## FISHER—North from Lincoln dr, 4 east of College

- 1 (15) Atkinson Oscar (c)  
3 (19) Atkinson Thos (c)  
6 Vacant  
8 Bryant Geo (c)  
10 Hinton Richd (c)  
12 Primes Richd (c)

### Edenton intersects

- 321 Stewart Clifton (c)  
322 Branch Wm (c)

## FISHER HEIGHTS—A subdivision east of city beyond limits and north of New Bern av

## FLAGG—Changed to 4th

## FLEMING'S LA — Changed to N Harrington

## FLORENCE—South from Cabarus,

- between Saunders and Boylan av  
505 Boyd Wm E  
505½ Jones Needham T  
507 Vacant  
507½ Vacant  
509 Sugg Pryor E  
511 Lassiter David C  
513 Powell Wm I  
515 Vacant

### Lenoir intersects

\* \* \*

### South intersects

- 704 Munns Pearl E Mrs  
705 Echerd Robt S  
707 Vacant  
708 Smith Junius W  
709 Montgomery Horace W  
711 Tyndall Junius B  
713 Baucom Claude D  
715 Plexico Emmett W

## FOREST ROAD — North from Hillsboro, 1 west of Hillcrest rd

- 115 Shipman Mitchell L  
116 Vacant  
117 Poteat E McNeill Rev  
118 White Kath A Mrs  
120 Winston Sanford R  
Mutart Clarence G  
123 Cooper Lula J Mrs  
124 Smith Edw J  
126 Betts Roxie H Mrs  
127 Rosenthal Herbert  
128 Faircloth Martha P  
129 Coley Silas B  
130 Grantham Chas P

### Benehan intersects

- 203 Foster Lynwood T  
204 Adickes Thos W  
205 Black Jas H

- 206 Kluttz Lex W  
208 Underwood H Aubrey  
Lancaster Porrest W  
212 Beck Andrew M  
214 Ponton Danl R  
216 Pratt Alice B Mrs  
219 Connor Margt  
221 Redfern A M Mrs  
221½ Taylor Saml F  
223 McBrayer Jas C  
225 Vacant  
225½ Whitehead Daisy C Mrs  
227 Denson Lee A  
230 Frey Leo J

### Ambleside dr intersects

- 302 Holmes John S  
303 Heyward Nathaniel J  
304 Jeter Frank H  
305 Greaves-Walker Arth F  
306 Holding Clem B  
308 Niswonger H Ray  
309 Siddell Henry A  
310 Southard Sewall C  
311 Smith Mason A  
312 Reynolds Ross H  
314 Hunter R Winfred  
315 Metcalf Zeno P

## FORT AL—West from 309 S Tar- boro

- 6 Trowell Chas (c)  
8 Woods Alex (c)  
12 Powell Robt (c)

### State intersects

## FOWLE—West from 830 Manly

- 210 Gause Geo W (c)  
212 Trevan Lena (c)  
213 King Jas (c)  
215 Vacant  
216 Perry Gertrude (c)  
217 Burns B Robt (c)  
218 Hall Ellis (c)  
219 McSwain Wm (c)  
220 Hill Annie (c)  
221 Carter Annie (c)  
222 Hawkins Robt (c)  
224 Jeffreys Connie T (c)  
230 Foster Minnie (c)

### Cannister intersects

- 302 Barlow Annie (c)  
304 Sellers Henry (c)  
305 Davis Mollie (c)  
306 Morgan Jas (c)  
307 Smith Jas L (c)  
308 Johnson Alex (c)  
309 Christmas Nellie (c)  
312 Scott Sylvester (c)  
315 Whitaker Frances (c)  
316 Tate Edw (c) exp  
318 Webb Paul J (c)  
320 Vines Plummer (c)  
324 Raines Harrison (c)  
326 Vacant

## FRANK — East from 1300 Wake

- Forest rd  
404 Johnson L Alton  
Edmundson Sidney L  
405 Lee Wm D  
409 Gurley D Frank  
410 Edwards Henry E  
411 Kimball S Milton  
413 Williams Geo D  
414 Harris Julius M  
415 Wollett Saml H

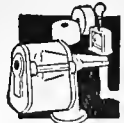

Office  
Appliances



Typewriters



Adding  
Machines



Clips and  
Punches



Stationery



Printing



Office  
Furniture



File Cabinets



Bookkeeping  
Systems

Everything  
for the  
Office

125  
Fayetteville  
St.

PHONE  
135

# BOYLAN-PEARCE CO.

NORTH CAROLINA'S MOST EXCLUSIVE DEPARTMENT STORE  
PHONE 4020

## FRANK—Contd

- 416 Bailey Lyman A  
417 Stearns Harold M  
418 Baugh L Russell  
Benton Perry J  
Benton H Carl  
419 Bryan Roland J  
500 Gowen Guy D  
501 Vacant  
503 Green W Gordon  
505 Field Chas A  
507 Stuart Wm C  
509 Skipper Jos P  
511 Bagley John C

## FRANKLIN E — East from 721 Halifax

- 1 Epworth M E Church  
3 Keen Otto  
5 Smotherly H Grady  
\* \* \*  
Harp intersects  
\* \* \*  
Blount intersects  
204 Dickinson C Earle  
205 Williams Walker A  
206 Ellis Saml W  
Bell Jessie nurse  
208 Hobbs Chas M  
210 Moody Willis E  
212 Horton John C  
Hobgood W Lemuel

### Person intersects \* \* \*

### Bloodworth intersects

- 408 Harvey Jefferson J  
412 Coffman Harry S

### East intersects

- 501 Ashworth Theo J  
503 Eaton John N (c) pntr  
Eaton Sadie E (c) nurse  
505 Bingham Wm G  
506 Crawford Geo S  
507 Hayes Jas W  
508 Edwards Calvin E  
509 Stearns Elick C  
510 Honeycutt Jas D  
511 Vacant  
511½ Slaunwhite Osborne S  
512 Hobby Ollie J  
518 Holland John E contr  
520 Nowell Margt E Mrs  
522 Glass J Connard  
531 Norrell Jas A R

### Elm intersects

- 601 Young Z Vance  
602 Overton Roy T  
604 Womble J Floyd  
605 Satsky Morris A  
606 Johnson John R  
607 Blackard Noel G  
608 Ayers Edwin W  
609 Daniels J Earl  
610 Fowler Richd  
611 Reardon Bernard A  
614 Hayes Gurney E  
621 Greenspon Louis  
625 Kelley Cornelius M  
629 Hammond Edgar F  
630 Smith Turner L  
632 Vacant

### Watauga intersects

- 700 Cox L Beresford  
701 Hoyle Hurley P  
Ellington Saml  
702 Moras Wm M  
705 Benton H Pope

- 706 Britt Manly C  
708 Herndon Elisha M  
710 Spencer Clellan E  
712 Gatling Wm C

## FRANKLIN W — West from 801 Halifax

- 5 Gargis Levi M  
6 Moore Jas M  
7 Shehdan Beshara  
8 Parker Annabelle Mrs  
9 Gilmore Wm H  
10 Ayres Henry D  
11 Wallace John W  
12 Bailey Paul  
13 Harrison John G  
13½ Harrison Kath V Mrs gro  
Salisbury intersects  
117 Allen Wm O  
119 Mills Zelia A

## FREEMAN — South from 902 E Hargett

- 202 Goode Jas (c)  
204 Kittrell Saml (c)  
206 Leach Wm M (c)  
209 Tounes Walter T (c)  
211 Thomas Ila (c)  
225 Strickland Cleveland (c)  
227 Slade S Walter (c)  
231 Mattox Eula (c)  
Martin intersects

- 304 Vacant  
305 Bridgers Edw (c)  
306 Hinton Geo (c)  
308 Hill Edmund D Rev (c)  
309 Miles Janie (c)  
311 Anderson Wm (c)  
312 Moring Penny (c)  
313 Tabron Jas (c)

### Davie intersects \* \* \*

### Lenoir intersects

- 601 Watson Wm (c)  
609 Tate Henry (c)  
613 Cooke Hepsie (c)

## FULLEN PL—East from Rhamkatte rd opp State Hosp entrance

## FURCHES—North from 3402 Hillsboro

- 11 Hamrick Fuller B  
15 Clark Jos D  
19 Taylor Carl C

### Clark av intersects

- 225 Thomas Roy H  
GALE—South from 107 W Davie  
414-16 Davis Harry C elec contr  
415-19 Sapp's Welding Service  
418 Whitley Machine Works  
420 Bowen Lucius (c)

## GARDNER — North from 2702 Hillsboro

## GARNER RD—(Continuation of Smithfield)—South from 500 blk of Bragg, 1 east of S East

- 1200 Vacant  
1201 Spears Junius J gro  
1209-11 Wilson Auto Parts Co  
1212 Taylor Jas G (c)  
1213 Jabber Ferris gro  
1216 Hill Geo W (c)

### Branch intersects \* \* \*

### McMakin intersects

# DURHAM LIFE INSURANCE CO.

HOME OFFICE: RALEIGH, N. C.

## ORDINARY AND INDUSTRIAL

### GARNER RD—Contd

1301 Vacant  
1305 Vacant  
1306 Harris Cora (c)  
1307 Vacant  
1309 Vacant  
1310 Bryant Harriet (c)  
1311 Vacant  
1313 Hodge Robt J (c)  
Hoke intersects  
1404 Vacant

### GASTON — North from 717 W Johnson

603 Sanderson M Oscar  
604 Bailey H Paul  
606 Webb Jas V  
607 Doster Jas M  
608 Russell Wm E  
611 Harper A Jack  
613 Clement Herbert R  
615 Vacant  
617 Saparilas Geo  
619 Vacant

#### Peace intersects

703 Powers John W  
705 Lawter Luther A  
709 Jennings Ralph M  
711 Vacant

#### Hinsdale intersects

713 Ballance Jas D  
715 Willett Mattie E Mrs  
717 Etheridge Paul  
719 Collier John D

#### Devereux intersects

721 Atkinson S Lester  
723 Straughan W Alex  
724 Dillon Frank M  
726 Wells Robt D  
727 Riddle Jos D  
728 Vacant  
728½ Vacant  
730 Williamson Jas S

### GATLING—East from 318 S Tarboro

1100 Vacant  
1103 Vacant  
1105 Mitchell Otho (c)  
Mitchell Frances (c) midwife  
1107 Chavis Edw (c)  
1109 Hobbs Isaac (c)

### GATLING LANE—West from 17 N Swain

2 Ruffin Clara (c)  
5 Elliott Margt (c)  
8 Baker Dora (c)

### GAVIN (Roanoke Park)—South-east from Pershing dr to N-SRR

1503 Tolbert Wm  
1505 Vacant  
1507 Vacant  
1508 Vacant  
1512 Napowska Carl M  
1513 Sledge Saml J  
1515-17 Vacant  
1519 Highsmith Steph L

### GEORGETOWN RD — Southeast from Pershing dr, 1 south of Whitaker Mill rd

105 Evans Burley R  
106 Smith Roy G  
107 Kelly Dawson D  
108 McLean Wm

110 Vacant  
115 Nordan Wm H  
123 Yates Silas W

#### Blount intersects

206 Green John W  
Center rd intersects  
300 Wiggs Richd P  
307 Lloyd J Ernest  
308 Capps Thos W  
312 Bishop Louis B  
316 Maynard Cleveland M  
317 Woodard Frank L  
326 Parker Brantley S

### GLASCOCK—East from 1100 Wake Forest rd

207 Allred Lace V  
209 Alford Thos H

#### Benjamin intersects

211 Mitchener Hugh L  
217 Luck Emmett W  
218 Champion Wm J  
219 Batts Lonnie C  
220 Robertson Grover A  
221 Smith Willis C  
224 Briggs Jas E  
225 Barnhardt Craighead  
227 Young Saml M jr  
229 Fleming Walter S  
230 MacMillan G Jas  
231 Ayers Abr N  
232 Gattis Hobson I

#### Watauga intersects

301 Ridge Walter D  
302 Shields David R jr  
304 Valentine Wm L  
308 Upchurch John W jr  
308½ Moore Enoch N

### GLENDALE (Caraleigh) — South from Summit av, 1 west of Green

### GLENN AV (Hayes-Barton)—West from Glenwood av at intersection of Fairview rd and W Whitaker Mill rd

1806 Olsen Wm C  
1821 Bickett Wm Y

### GLENWOOD AV (formerly N Saunders) — North from 530 Hillsboro

3 Quality Cleaners & Dyers  
4 Holloway Jas H  
5 Vacant  
6 Stanton Edwin M  
Jones Wm B  
7 Irene The

#### Apartments:

1 Hurst Alma V Mrs  
2 Jones W Leslie

#### Street continued

8 Vacant  
9-15 Hart The

#### Apartments:

1 Vacant  
2 Vacant  
3 Simrill Isaac R  
4 Lee Kenneth H  
5 Vacant  
6 Fuller Edwin T

#### Street continued

10 Forrester Derrell J  
14 Allen Jennie P Mrs

B-N  
MOTOR  
CO.



Distributors

ROCKNE  
PIERCE-ARROW  
STUDEBAKER  
AUSTIN

116 E.  
Morgan

THE  
CAPITAL

DELICIOUS

*Coca-Cola*

BOTTLING  
CO.

REFRESHING

**GLENWOOD AV—Contd**

17 Cooper Apartments

Apartments:

1-5 Vacant

6 Rock Luther A jr

**Street continued**

18 Willett Jas T

102 Vacant

103 Stell Geo D

104 Miller Henry F

105 Hay Oscar P

**Willard pl intersects**

106 Yarborough Nancy J Mrs

107 Hornbuckle Alice J Mrs

108 Horton W Joshua

Fort Beauty Shop

110 Harrington Thos A

Smith Otis J

111 Bunn Eula A

Bland Jos H

117 Hamlet Reginald

120 Southern Oil Stores Inc

filling sta

122-24 Norris Garland C & Co

whol gros

123 Pike John F

Caudle Henry T

125 Blair I Clarkson

126 Darden J M & Co Inc

genl mdse

**Jones intersects**

203 Vacant

205 Allen Bettie A Mrs

208 Shell Service Station

213 King Ottis R

215 Woodall Mabel M Mrs

217 Humphreys Luther M

Hurley Maggie nurse

221 McDowell Wm L

225 Johnson J Lee

Wright Gurnie C

226 Smith Jas D

**Lane intersects**

300 Askew John Co Inc

interior decorators

rear Capitol Ice & Coal Co Inc

(br)

301 Warren Henry W

302 Vacant

302½ Griffin Wm O

304 Atkinson Barney

305 Page Joel L

306 Edwards B Alred

307 Rhoney P Louise Mrs

309 Caudle's Shoe Shop No 1

311 Williams' Barber Shop

313 Blue Star Stores gro

315 Saunders St Pharmacy

320 Vacant

320½ Jacobi Geo

322 Jacobi's Market gros

**North intersects**

400-02 Vacant

401 Hedrick's Grocery

401½ Vacant

403 Murray Roy E

403½ Smith Claude C

404 Nuckles Clarence N

405 King Edgar T

**Anwood pl intersects**

406 McLean Chas B

407 Alford Geo A

409 Cannady Garland B

Winfree Gaston G

411 Tannery Alf F

413 Watson Guilford L

426 Pine State Creamery Co

**Tucker intersects**

500 Upchurch Ralph D filling sta

**Johnson intersects**

603 Fuller Mollie M Mrs

604 Pace Ludie A Mrs

605 Lowe Jesse M

606 Allen Jas E

607 Wedding John E

610 Ratchliffe Wm E

611 Matthews E Harold

612 Beale Toney A

Reaves Mattie Mrs

613 Mitchum Jos W

Penny Saml

614 Williams Romie E

Carroll Marshall C

616 Riddle John S

617 Allen's Service Station No 5

618 Dughi John J

620 R & W Grocerteria No 2

**Peace intersects**

700 Jordan's Drug Store

700½ Wright G Dewey barber

701 Cooper Paul B

Bumgardner Wilbur

Jensen Lowery N

702 Jenkins Henry W

704 Harmon Thos A

705 Whittington Wm W

706 Thompson Fannie H Mrs

707 Allen B Lacy

708 Dorsett Alf J

708½ Morris Martin A

— Lewis Richd H Public School

**Hinsdale intersects**

710 King Ellis D

Caviness W Claude

712 Bynum Raymond D

714 Bynum Jas R

**Devereux intersects**

800 Keyes John W

801 Ledbetter John B

803 Geiger Archie H

805 Vacant

807 Bangert Edw D

Phoenix Bessie B Mrs

808 Junior League Baby Clinic

809 Smith Clarence F

810 Parker Roy G plmbr

811 Vacant

**Wills Forest av intersects**

901 Beacham Casca D

903 Page Chas C

907 Freeman Robt H Dr

909 Fletcher Alf J

**Tilden intersects**

1000 Yates Shephard B

1002 Cole John P

1004 Snipes Percy D

1006 Rogers Allen G

**Cleveland intersects**

— Methodist Orphanage The

— Barnes Albert S Rev

1100 Rogers Chas H

1102 Glenn Wm B

**Washington intersects**

1104 Newton Leon W

1106 Rodgers Preston B

1108 Swain John P

1110 Thomas John A

Grubbs Paul M

1114 Blackwood Ollie C

1120 Vacant

**Adams intersects**

1200 Norris Nellie R

# R. M. PARROTT & SON

OFFICE EQUIPMENT—SUPPLIES

"The memory of quality lingers long after the price is forgotten."

330 S. SALISBURY ST.

PHONE 2987

## GLENWOOD AV—Contd

- 1210 Allen Alice R Mrs  
Riddle Hubert E  
Allen Myerl R nurse  
1212 Straughn Rufus E  
1214 Carter J Frank  
1218 Fleming J Martin  
1220 Love F Swindell Rev

### Jefferson intersects

- 1300 Hodgens G Clinton  
1306 Horton S Robt  
1308 Abernethy Claude O Dr  
1310 Bailey Archie L  
1312 Woodward Jas L  
1314 Norris J Allen  
Moore J Clinton

### Cole intersects

- 1408 Terry David  
1410 Wheatley J LeRoy  
1412 Vinson Dempsey W  
Foulks Edw L  
1414 Vacant  
1416 Goerch Carl  
1418 Vacant

### Williamson dr intersects

- Daniels Frank A

### Nash dr intersects

\* \* \*

### Aycock intersects

- 1514 Williamson Carl L  
1515 Vacant  
1526 Williamson Ella S Mrs

### Graham intersects

- 1606 McClamroch Benj F  
Hadaway Norris R  
1614 Hayes-Barton School  
1615 Harrington Harry G  
1617 Cortright Lisle C  
1618 Beddingfield Alex E  
1622 Staudt's Bakery (br)  
1624 Teague's Dry Cleaning  
1625 Lundy Clarence E  
1626 Piggly Wiggly gros  
1628 Great A & P Tea Co The gros  
1630 Milner's Stores Co gros  
1632 Hayes-Barton Pharmacy  
1633 Mangum J Milton  
1634 Gulf Refining Co filling sta  
1637 Flournoy L Brooks  
1647 Noble Robt P

### Glenn av intersects

\* \* \*

### Whitaker Mill rd intersects

- Hayes-Barton Baptist Ch

### White Oak rd intersects

- 1810 Crinkley Lillie M Mrs  
1812 Dorsett Wm R  
1816 Barnes Kinchen W  
1817 McDonald John S  
1818 Harris C Scott  
1819 Braxton Saml A  
1821 McInnes Julius S  
1823 McKenzie Alex D  
1825 McDonald Lula T Mrs  
1826 Vacant  
1827 Curry Capers J  
1828 Pearson Jos E  
Martin Eunice I mus tchr  
1829 Thompson Joel C  
1831 Kiser Lyman  
1833 Aycock Chas B

### Alexander rd intersects

\* \* \*

### Myrtle av intersects

- 1900 Brown Fredk F  
1901 Knight Ellen M Mrs

- 1902 Iseley Geo A Hon  
1903 Smith Paul F  
1905 Drewry John C  
1907 Winston Herbert B  
1909 Heath Forrest G  
1909½ Belvin Norman M plmbr  
1911 Connell Graham M  
1913 Stephenson Rex H  
1914 Ball Geo W  
1916 Winston Claude N

### Circle intersects

- 2001 Watkins Eula O Mrs  
Barnes Richd E  
Willis Chas G  
2003 Williams T Lacy  
2004 Norris Saml P  
2005 Stephenson J Otis C  
2006 Cole Benj R  
2007 Stathacos Jas E  
2008 Blue Margt J Mrs  
2009 Lassiter Carey U  
2011 Gunter T Bostick jr  
2012 Mallard J Thos  
2013 Mullican Henry G  
2015 Day Henry B  
2017 Weathers Carroll W  
2020 McAllister Harry L  
2021 Kellogg J Williford

### Woodland av intersects

\* \* \*

### Hales rd intersects

- 2101 Tongue Benj  
2105 Moore Bartholomew F  
2109 Frazier Wm M  
2111 Womble Eustace L  
2113 Stevens Wiley B  
2200 Vacant

## GRAHAM—East from 1526 Glenwood av, 1 north of Aycock

- 500 Oliver Rowland S  
501 Vacant  
503 Currin Clifton  
512 Barber Edgar F  
710 Hudson Wm J jr

## GRAPE—South from 331 Cannon

- 400 Norvell Edw (c)

## GREEN—South from 552 E Davie

- 404 Baucom Ella (c)  
405 Birdsong Jas (c)  
407 Harrington Mollie (c)  
408 Merritt Leonidas D (c)  
409 Walton Frances (c)  
410 Joyner Lula (c)  
411 Hill Dewey (c)  
412 Stewart L Alex (c)  
413 Jones Betsy (c)  
414 Peterson Saml (c)  
415 Cain Letha (c)  
417 Snead Bessie (c)  
419 Kelly Annie (c)  
421 Vacant  
423 Merritt Bessie (c)  
425 Joyner Ernest (c)  
427 Sanders John (c)

## GREEN (Caraleigh) — North and south from Maywood av, 1st west of Fayetteville rd

- GREENWOOD — South from 207 Aycock  
57 Glenn Chas E

204-207 Lawyers Building

**ROBERT G. YANCEY**  
General Insurance and  
Surety Bonds

Phones 4163 and 4164

Tin, Tile and Slate Roofing, Galvanized Iron and Copper Cornice and Skylights, Heating, Ventilating and Air Conditioning. Asbestos Shingles

# BAKER & RAWLS

ROOFING COMPANY

408-410 W. Davie St. Phone 147

Barco Asphalt Roofing Products, Ready-Roll and Built-up Roofing, Roof Coatings, Protective Paints, Metallic Red.. Asphalt Shingles Water-Proofing

## GRIMES AL—West from 419 N

Salisbury  
109 Bass Mamie (c)  
112 Luckey Berry (c)  
116 Grimes Vernon (c)  
118 McCormick Pearl (c)  
120 Hart Lillie (c)

## GROVELAND AV — North from

1806 Hillsboro  
116 Cromartie Mallie H Mrs  
120 Ferguson John C  
120½ Vacant  
124 Davis Jas E B  
201 Satterfield Howard E contr  
202 Poyner Mary S Mrs  
Tyler Wm E  
203 Rhodes Cader  
208 Yates T Clarence  
210 Richardson Robt A jr  
211 Matthews Claude E  
212 Randolph Edgar E

## HALIFAX—North from E Edenton, dividing city into east and west

100 N C State Museum Bldg  
N C State Museum  
New River Hunting Club  
Rotary Club of Raleigh  
— N C State Agricultural Bldg Annex  
N C State Dept of Labor  
N C State Adjutant General  
N C State Dept of Conservation & Development  
112 Bashford Louis G  
Bashford Allan S Mrs bdg  
116 Brinson Evangeline C Mrs bdg  
Bishop Lovie nurse  
118 Wilson Lola A  
McLaughlin Danl A  
120 Craig Geo D  
121 Lupton Clara M Mrs bdg  
123 Thompson T Hampton  
125 Kimble Frankie Mrs bdg  
126 Tucker-Carson Sanitarium  
127 Honeycutt Ava L  
Honeycutt Doney F Mrs bdg  
Jones intersects  
214 Lewis Mamie G Mrs  
216 Alderman Anna C Mrs  
218 Monroe Duncan A  
225-29 Natl Biscuit Co

Lane intersects

316 Howard Thos D  
318 Stephenson Leonidas D  
325 S A L Ry (div office)  
North intersects

414 Smith Wm N H  
415 Grimes Wm B  
416 Adams Hiram H  
421 Ward Nella G Mrs  
426 Franklin Hurley W  
Lee J Irving  
429 Vacant  
429½ Denton Jos W  
431 Wimbish John P  
431½ Utley B Shep  
433 Coates Ottis S  
433½ Staley Walter A  
434 Smith E Chambers  
435 Vacant  
435½ Vacant  
437 Faucette Amelia Mrs bdg

440 Fleming Carey H  
Lipford Herbert E  
443 McNeill's Elec Shoe Snop  
445 Halifax St Mkt gros  
446 Standard Oil Co of N J fill sta  
447 Halifax St Gro

Johnson intersects

502 Robertson Mattie  
507 Waddell Ellis B  
508 Cooper Oscar K  
Summers Oscar  
510 Averett Plummer L  
Williams Frank  
513 Newcomb Chas W  
517 Crone Bertha Mrs  
521 Watkins Nora B Mrs  
524 Robertson Stewart  
525 Vacant  
526 Allen Arch T  
528 Spain Brown M  
Rowe Ulva W  
528½ Spain Ellen Mrs  
531 Willis Jas F sheet metalwkr

Peace intersects

605 Arnold John R  
611 Nance Hugh A  
Firwood av intersects  
721 Vacant

Franklin intersects

801 Greason Cath Mrs  
802 McDade Haywood W  
803 Goodwin Arth T  
803½ Goodwin Arth T whol sausage  
805 Steinmetz H florist  
Steinmetz Emma L Mrs  
907 Tant Viola  
909 Strickland L Gaston  
911 Ham Zora W Mrs  
913 Hughes Paul N

## HANOVER (Roanoke Park) — South from Aycock to Bickett blvd

1503 Chadwick Nicholas B  
Chadwick Jeannette nurse  
1513 Wiggins Richd H  
1517 Gault J Leland  
1519 Vacant  
1523 Caudle Thos J  
1524 Vacant  
1525 Pittman Jas V

## HARDING—East from 1315 Wake Forest rd, 1st east of Walnut

110 Gray John L  
114 Powledge A Raymond  
116 Terry F Lee  
118 Hamilton E Bethea  
119 McDonald Lyle D  
120 Hagen Barney piano tuner  
Dunbar Millard F  
217 Bland Geo T  
219 Baker Raymond D  
220 Penny Ralph L  
225 Richardson Mary E Mrs  
300 Williams Oscar B  
— Parrish Minerva (c)

## HARGETT E—East from 137 Fayetteville

4 Mary-Ellen Tea Room The  
5 Masonic Temple Barber Shop  
7 Vacant  
8-10 Pizer Bros Co clothing  
9 Birdsong Miles B gro



**CHARLES E. JOHNSON**ALL KINDS OF INSURANCE  
BONDS

804 ODD FELLOWS BUILDING

PHONE 182

**HARGETT E—Contd**

- 11 Mann W B & Co Inc gros  
 12 Carolina Shu-Fixery  
 12½ Hunt Emma L Mrs peanuts  
 Moore Sign Co  
 13 Mechanics & Farmers Bank  
 Bldg (c)  
 Mechanics & Farmers Bank  
 The (c)  
 Williams Peter H (c) phys  
 N C Mutual Life Ins Co (c)  
 O'Kelly's Legal Bureau (c)  
 bsmt Yellow Rose Tea Room (c)  
 14 Ideal Paint & Wall Paper  
 Store  
 14A Bolton Dixie Leather Co  
 15 Shwnes Geo H tailor  
 15A Capital Bldg & Loan Assn  
 (c)  
 Acme Realty Co (c)  
 15½ N C State Bd of Charities  
 and Public Welfare (c)  
 N C State Dept of Public In-  
 struction (div Negro educa-  
 tion)  
 16 G & S Dept Store  
 17 Johnson's Jewelry Shop  
 18 Goodman's Ladies Shop  
 19 Conyers Cigar Store

**Wilmington intersects**

- 104 Dixie Elec Shoe Shop  
 105-07 Capital Printing Co  
 Union Herald The  
 106 N Y Cafe  
 108 Rudy & Buffaloe gros  
 110 North State Club (c) billiards  
 110½ Union Labor Hall  
 111-13 Koonce Furn Co  
 112-14 Tucker G S & Bros Inc  
 furn  
 115 Capitol City Barber Shop (c)  
 115½ Odd Fellows Bldg (c)  
 Odd Fellow Hall (c)  
 Jones Julia E (c) hairdrsr  
 McCauley Lewyn E (c) phys  
 116 Organ Printing Co (c)  
 Carolina Tribune Pub Co  
 (c)  
 Carolina Tribune (c)  
 Harris Edw S (c) tailor  
 117 Mallette Drug Co Inc (c)  
 Todd Curtiss (c) lawyer  
 Carnage Fred J (c) lawyer  
 118 Hamlin Drug Co (c)  
 119 Royal Theatre (c)  
 119½ Am Legion Post 157 (c)  
 120-22 Lightner Arcade Bldg (c)  
 ground fl Arcade Hotel & Dining  
 Room (c)  
 Grand District No 10  
 Household of Ruth (c)  
 2d fl Capehart Lovelace B (c) phys  
 Murray Arth M (c)  
 Snow Flake Beauty Parlor (c)  
 Watts Maurice L (c) dentist  
 Winston Mut Life Ins Co (c)  
 3d fl Vacant  
**Street continued**  
 121 Raleigh Furn Co Inc  
 122 Harris Sam & Son (c) barbers  
 123 Clarke Wm M (c) barber  
 124-26 Nowell Furn Co  
 125 Lightner Bldg (c)  
 Burgess Albert E (c) lawyer  
 Rogers Ethel M (c) hairdrsr  
 Samuels Jennie B (c)

- 126½ Montague Bldg  
 2d and 3d fls Vacant  
**Street continued**  
 127-29 Lightner's Funeral Parlor  
 (c)  
 Wake County Burial League  
 (c)  
 128 Red Bird Peanut & Products  
 Co  
 130 Sou Coffee Co  
 132 Vacant  
 133 N C Negro Teachers' Assn (c)  
 Delany Lemuel T (c) phys  
 Evans Geo G (c) dentist  
 Roberts Peter F (c) phys  
 Valet Tailoring Co (c)  
 134 Sanderford Moses V sausage  
 mfr  
 135-37 Raleigh City Fire Dept  
 Engine Co No 3  
 136-38 Britt Co The gros  
**Blount intersects**  
 — Baptist Grove Pk  
 201 Royster Margt R Mrs  
 205 Iden Susan F  
 209 Royster Nellie C  
 213 Miles Marvin C  
 Taylor Horace D  
 217 Brasher Aubrey R  
 Carlyle Alex A  
 219 Tabernacle Baptist Ch Sun-  
 day Sch Rm  
 — Tabernacle Baptist Ch  
**Person intersects**  
 301 Morson Hugh High Sch  
 Raleigh Township Public Schs  
 304 Hamilton Hill H  
 306 Powell Gaston T  
 310 Bass Robt N  
 314 Fuller Jas W  
 320 Goodwin Lyman D  
 Booker Carr E  
 324 Graffius Florence T Mrs  
 326 Hulin Sallie E  
 330 Vacant  
**Bloodworth intersects**  
 402 Upchurch Allen P  
 408 Hinshaw Lona  
 411 Tunstall Irving J  
 412 Vacant  
 415 Spencer Arth H T  
 Spencer Floral Co  
 416 Poole Lonnie R  
 Poole Dalma C  
**East intersects**  
 506 Rogers Benj E  
 508 Wilder Jas M  
 512 Adams Thos N  
 514 Johnson Jas B  
 519 Raleigh City Cemetery  
 520 Moore Neal H  
 522 Beck David C  
 Wade Edw S  
 524 Partin Wm E cabtmkr  
 528 Jones Sidney A  
 536 Lloyd Hughie V  
 Stephenson Leo O  
 540 Andrews Spiros H  
 543 Owens Elwood M  
 544 Denning Henry L  
**Monie la intersects**  
 547 Vacant  
 548 Rhodes Chas A  
 549 Godwin J Otho  
 Bundy Chester H  
 554 Upchurch Annie G Mrs

**THOMPSON ELECTRICAL CO.**  
 20 WEST HARGETT STREET  
 PHONE 370

**Contractors and Supplies**  
**HOUSEHOLD APPLIANCES**  
**AND RADIO SETS**

# V. O. PARKER CO.

## REAL ESTATE

### INSURANCE—RENTALS—LOANS

125 South Salisbury Street

Phone 2257

#### HARGETT E—Contd

- 558 Gray Ida M Mrs  
 Worley Ozell S Mrs  
 565 Thompson A A Sch  
 566 Seawell Miriam C  
**Swain intersects**  
 602 Horton Chas T gro  
 604 Horton Chas T  
 Allen Maude H Mrs  
 605 Beavers Eliz H Mrs  
 608 Constant Geo  
 Moore Frank G  
 612 Williams John W  
 613 Harrison Arth B  
 614 Summers Robt K  
 615 Hicks Chas C  
 619 Moody Wm F  
 625 Williams Hubert E  
 627 Smith Farmer S

#### Haywood intersects

- 702 Matthews Jas H  
 Bridgers S Thos  
 Hill Wiley T  
 703 Barbour Remus A  
 704 Vacant  
 705 Wall Pattie Mrs  
 705½ Finch Minnie M Mrs  
 708 Caudle Herbert L  
 708½ Vacant  
 709 Dean Henry L  
 710 Fowler Saml C  
 711 Massey Patk G  
 Woodard Paul G  
 712 B & B Grocery  
 714 Bunch Camille T

#### Spence intersects

- 715 Dann Roxanna (c)  
 716 Griffin John W  
 718 Savage Geo  
 720 Pool Jos P gro  
 721 Horton Willis B

#### Camden intersects

- 800 Penny Roxie (c)  
 801 Debnam Homer (c)  
 801½ Lewis Edw (c)  
 805 Hinton Marcellus (c)  
 809 Hayes Nancy (c)  
 813 Hodge Amanda (c)

#### Bladen intersects

- 815 Woods Caroline (c)  
 819 Freeman Annie (c)  
 820 Eureka Mattress Co  
 O'Keefe Danl J  
 822 Pulley Fannie L Mrs  
 822½ Woods Geo (c)  
 823 Sorrell Jesse (c)  
 824 Seawell Agers G (c)  
 825 Byrd Thos (c)  
 826 Lewis Delmar (c)  
 827 Horner Benj J (c)  
 828 Gill Arth L (c)

#### Freeman intersects

- 901 Stewart Mary J (c)  
 902 Hinton Jane (c)  
 903 Neal Mary (c)  
 904 Perry Wm A (c)  
 905 Weaver Aaron W (c)  
 907 Hayes Wm (c)  
 908 Revis Edw (c)  
 909 Howard Frances M (c)  
 910 Antioch Christian Church (c)  
 911 Lipscomb Geo (c)  
 922 Vacant  
 923 Williams Sonie (c)

#### State intersects

- 926 Jones Wm (c)

- 934 Revis Sol (c)  
 936 Parker Len H (c)  
 938 Sanders W Henry (c)  
 940 Hinton Saml (c)  
 942 Hunter Wm H (c)  
 948 Snellings Sallie (c) wood  
**Tarboro intersects**  
 1002 Carolina Foundry  
**Pettigrew intersects**  
 1206 Hunter Florine (c)  
 1207 Wright David L (c)  
 1211 Hopkins Albert (c)  
**Bart intersects**  
 1301 Hopson Mary (c)  
 1303 McCullers Rufus (c)  
 1305 Giles Wm (c)  
**Parrish intersects**

#### HARGETT W — West from 136 Fayetteville

5 Raleigh Banking & Trust Bldg

2d, 3d and 4th fls Vacant

Rooms:

- 501-02 Edwards Carlyle J phys  
 503 Vacant  
 504-06 Vacant  
 507-09 Bailey I Mayo lawyer  
 Royster Wilbur H lawyer  
 510-12 Vacant  
 513-14 Home Security Life Ins Co  
 601-02 Imperial Life Ins Co  
 603 Vacant  
 604-11 Atlantic Joint Stock Land Bank  
 612-14 Vacant  
 701-02 Eby Clyde & Sons Inc  
 whol hay  
 703-04 Vacant  
 705 Vacant  
 706-08 Vacant  
 709 Blanchard Lawrence E  
 mortgage loans  
 710 Vacant  
 711-12 Crescent Ins Agcy Inc  
 Jenkins Jos K (office)  
 713-14 Vacant  
 801 Vacant  
 802 Vacant  
 803-04 Acacia Mut Life Ins Co  
 805-09 Lassiter Robt G & Co  
 contrs  
 810 Vacant  
 811 Vacant  
 812 Vacant  
 813 Needlecraft Shoppe The  
 814 Carter R C & Co accts'  
 901-02 Vacant  
 903 Vacant  
 904 Allen A T & Co accts  
 905 Vacant  
 906-09 Met Life Ins Co  
 910 Vacant  
 911 N C Municipal Council Inc  
 912 Vacant  
 913 Vacant  
 914 Vacant  
 1001-02 State Farm Mut Auto Ins  
 Co  
 State Farm Life Ins Co  
 Stewart M M Inc ins  
 1003-05 Cheshire Jos B jr lawyer  
 Smith Paul F lawyer  
 1006-09 Burgess & Baker lawyers  
 Allen Arch T jr lawyer  
 Hovis Robt A lawyer



# MONTGOMERY-MUTART, Inc.

## SALES and SERVICE



109-115 South Blount Telephone 2476

### HARGETT W—Contd

Raleigh Banking & Trust Bldg—  
Contd

- Carolina Natl Farm Loan Assn  
Carolina Shur-Line Corp fire extinguishers  
1010 Drake Wm B (office)  
Grantham Chas P mortgage loans  
1011 Vacant  
1012-13 Banks Thos A lawyer  
Doub Albert lawyer  
Wade Louis M ins  
11th fl N C State Industrial Comm  
Price Edmund W lawyer

### Street continued

- 6½ Doles Corinne elocution tchr  
Carter Edw H tailor  
Capital Club  
8 Standard Shoe Service reprs  
11 Bowman's Jewelry Co  
12-14 Webber's Lunch  
13 Spingler Albert G optometrist  
15 Odd Fellows' Bldg  
bsmt Odd Fellows Bldg Barber Shop (c)  
2d, 3d and 4th fls Vacant

### Rooms:

- 501-05 S A L Ry (div frt agt)  
506 Fuller Brush Co  
507 Behre Annie Mrs beauty shop  
508 Williams & Wall accts  
509-10 Strong & Strong lawyers  
Strong Wm H contr  
511-14 Goodwin Andrew W phys  
Hill Millard D phys  
515 Ohio Natl Life Ins Co  
601 Dodge F W Corp news bureau  
Dixie Underwriter The pub  
Pioneer Pyramid Life Ins Co  
602 Parham Kennon W acct  
603-04 Hollywood Permanent Wave Shoppe  
605-09 Rankin Watson W dentist  
Howle Eug B dentist  
610 Oddity Beauty Shoppe  
611 Vacant  
612 Hick's Secretarial & Personality Sch  
613 Vacant  
615 Weathers Lonnie C chiropr-dist  
702 Pearson Jos E lawyer  
703 Blue D N & Co accts  
704-05 Investors Syndicate investments  
706 Lewis Lottie E lawyer  
707-08 Hoff F Theo chiropractor  
709 Vacant  
710 Maryland Casualty Co (claim div)  
711 Vacant  
712-14 Continental Life Ins Co  
715 Odd Fellows' Bldg (office)  
801 George Chas F ins  
802 Newsom J D Inc real est  
803 Young Jas R ins  
804-05 Johnson Chas E ins  
806-07 Herring Jas E real est  
808-09 Market Service Inc auto ins  
810 Langston Rosa Mrs drsmkr  
811-13 Vacant

- 814-15 Williamson Herbert L chiropractor  
9th fl Lodge Rooms  
1001-02 Annie Laurie Beauty Shop  
1003-05 Steele R W & Co accts  
**Street continued**

- 16 Hilker Bros tailors  
17 Haynes Sandwich Shop  
18 McKimmon & McKee Inc ins  
19-21 McLeod & Watson clothing  
20 Thompson Elec Co  
22 Crazy Crystals Co  
Art Flower Shop  
22½ Mason Beauty Parlor  
Robertson Stamp Wks  
24 Jiffy Grill restr  
26 Stoker Mary Ann Shop int decorator  
Horton Hat Shop

### Salisbury intersects

- 101 Mechanics Savings Bank  
102 Allen Bonva C mfrs agt  
Rawlings A Lee & Co accts  
Dietrick W Henley archt  
104 State Auto Mut Ins Co  
Slaughter Joshua H real est  
Williams Hubert P real est  
105 Ideal Barber Shop  
105½ Vacant  
107-09 Edwards & Broughton Co printers  
110 Oak City Lndry (br)  
111-13 Shell Service Sta (br)  
112 Lewis Sporting Gds Co  
115-17 Mitchell Printing Co  
116-20 Sir Walter Chevrolet Co  
119-21 **Biblical Recorder Bldg**  
Bynum Prtg Co

### Rooms:

- 100 Biblical Recorder  
Biblical Recorder Pub Co  
102 Vacant  
200 Baptist State Convention  
Sunday Sch Dept  
201-03 Baptist State Convention  
Board of Missions  
204 Baptist State Convention Relief and Annuity Bd  
205 Vacant  
206-07 Baptist State Convention  
BYPU  
208 Vacant  
209-10 King E S Bindery  
211-14 Baptist Book Shop  
215-16 Baptist State Convention  
Woman's Missionary Union

### Street continued

- 123 Jefferson Standard Life Ins Co  
123-27 **Professional Bldg**  
bsmt Bldg Mgr's Office  
**Rooms:**  
211-12 Vacant  
215 Allen Wm C jr  
218 Occidental Life Ins Co (sls div)  
219 Vacant  
220 N C State Bd of Barber Examiners  
301 Vacant  
302 Vacant  
303-05 Progressive Farmer Ruralist Co The publs  
Progressive Farmer & Sou Ruralist The

P  
A  
R  
K  
E  
R

Transportation  
Co.

FAST  
AND  
DEPENDABLE  
FREIGHT  
SERVICE

RALEIGH, N. C.

228 E.  
MARTIN

# SANDERS MOTOR COMPANY

BLOUNT &amp; DAVIE STS.

PHONES 405 AND 406

Authorized { **FORD**  
**LINCOLN** } Sales and Service

**HARGETT W—Contd**  
**Professional Bldg—Contd**  
 306-14 Vacant  
 315-18 Raleigh Dental Laboratory  
 319 Am Optical Co  
 320-21 NSRRCo (traffic dept)  
 403 Dombolis Nicholas  
 412 Vacant  
 415 Fleming Dental Laboratory  
 416-17 Vacant  
 418-20 Bell & Eldridge Drs phys  
   Bell Victor E dentist  
 421 Southeastern Optical Co Inc  
 503 Lawrence Benj J phys  
 504-07 Martin Wm T dentist  
   Gibson Milton R phys  
 508-10 Ward Wm T phys  
 511-17 Freeman & Herring phys  
   Noble Robt P phys  
 518 McLeod N Henry jr phys  
 519 Haywood Hubert B phys  
 520 Bugg Chas R phys  
   Root Aldert S phys  
 603-10 Wright Hicks & Wilkins  
   phys  
 611 Vacant  
 612-14 Vacant  
 616 Abernethy Claude O phys  
 617-19 Campbell Alton C phys  
   Judd E Clarence phys  
 620 Blanchard Dexter dentist  
 621 Dewar Wm B phys  
 701 Vacant  
 703-04 West Louis N phys  
 705-10 Turner Henry G phys  
   Oliver Adlai S phys  
 711 Vacant  
 712-14 Combs Jos J phys  
 715-16 Smith Sidney phys  
 717-19 Bobbitt Saml L dentist  
   Chamblee H Royster dentist  
   Swindell J Edw dentist  
 720 Branch W Howard dentist  
 721 Lawrence Elmore N dentist  
   Hale G Fred dentist  
 801-02 McGee Jas W phys  
   Smith Everett L dentist  
 803-04 Lineberger Henry O  
   dentist  
   Zachary Jessie R dentist  
 805 Vacant  
 806-07 Carroll E Delia D Mrs phys  
   Lane Bessie E phys  
 808-10 Royster Hubert A phys  
 811-14 Vacant  
 817 Caveness Z Marvin phys  
 818 Vacant  
 819 Caviness Verne S phys  
 820 Clements Ralph D dentist  
**Street continued**  
 125 Galloway's Professional Bldg  
   Pharmacy  
 128 Old Rose Inn restr  
   Battle Annie B Mrs  
**McDowell intersects**  
 — Nash Square  
 204 Hometel The bdg  
   Cahn Esther S Mrs  
   Stone Lillian E  
 220 Coke Katie F  
 222 Mitchell Funeral Home Inc  
   Mims Harlowe W  
 bsmt Carolina Hotel Barber Shop  
 230 Carolina Tavern

232 Carolina Apartments  
 Sou Hotels & Apts Corp  
 North Carolina Hotel Co  
 Underwood & Maxwell archts  
 Apartments:  
 M-A Haynes Julia C Mrs  
 M-B Cohen Hattie L Mrs  
 M-C Thorn Milton B  
 M-D Vacant  
 M-E Northey I Chipley Mrs  
 3-A Fairy Arth C  
 3-B Vacant  
 4-A Caldwell Edgar B  
 4-B Herring Jas E  
 5-A Williams Fredk A  
 5-B Lindsay Chas L  
 6-A Harbarger Chess  
 6-B Vacant  
 7-A Smith J Carleton  
 7-B Gibson Milton R Dr  
 8-A Bernard Arth C  
 8-B Powell Robt C  
 9-A MacNab Geo T  
 9-B Nicholson Jas D  
**Street continued**  
 240 Vacant  
 244 Carolina Sundry Shoppe  
   confrs  
 — **Hotel Carolina**  
 bsmt Carolina Hotel Barber Shop  
 Army & Navy Club  
 State Progress newspaper  
 Carolina Apt Hotel Co  
 La Societe Des, 40 Hommes  
   et 8 Chevaux Voiture No  
   620  
 Raleigh Engineering Club  
 Am Legion The Raleigh Post  
   No 1  
 Am Legion Auxiliary  
 Sphinx Club  
 Am Legion Luncheon Club  
 Lions Club  
 United Repeal Council of N C  
**Dawson intersects**  
 cor Raleigh Tire Co  
 Sinclair Super Service Sta  
 310 Vacant  
 311 Kutz Anna L Mrs  
   Kutz Harold R saw filer  
 314 Stevens John T  
 315 Holt Martha F Mrs  
 318 Liles Henrietta J Mrs  
 318 Collins Ella Mrs  
 319 Wray Stella B Mrs  
 326 Jordan Chas  
 327 Nichols Wade A  
   Smith Eldridge  
 329 Vacant  
 330 Brickman Berton C  
 331 Standard Brands Inc food  
   prods  
 333 Matinos Gus & Son gros  
**Harrington intersects**  
 401 Stunkel Marie E  
 403 Dombolis Nicholas  
 406 Allen Harry C  
 410 Sexton Corydon W  
 411 Woodell K Carson  
 412 Ruth Hugh C  
   Liles J Bernard  
 413 Edwards Monroe H  
   Moore C Jack  
**West intersects**  
 511 Wilson & Co whol meats  
 512 Peden Steel Co fabricators

# CROSS & LINEHAN CO.

## CLOTHIERS AND FURNISHERS

324-328 FAYETTEVILLE STREET

### HARGETT W—Contd

513 Vacant

#### SALRY crosses

600 Armour & Co whol meats  
Capital Ice & Coal Co Inc  
Anheuser-Busch Inc bever-  
ages

608 Betts Coal & Oil Co Inc

611 Powell & Powell Inc (yds)

612 Milner Stores Co whol gros

614 Card Onnie L

Coppedge J Haywood

616 Cahoon Zeb V

Marshburn Carl V

#### Boylan av intersects

716 Young J Benton

Martin Claud D

718 Moss Thos O

720 Austin S Sheldon

721 Evans David

726 Brockwell Sherwood B

728 Parham Frank C

733-35 Vacant

737 Byrum A H lbr

#### Snow av intersects

800 Carroll Reuben G

801 Epes-Fitzgerald Paper Co Inc

802 Vacant

803 Murdock Wm E

804 Ellington John H

805 Massey W Herbert

806 Hayes Connie Mrs

808 Craig Jefferson D

810 Lowe Edith Mrs

812 Lowe J Buren

814 DeForest Harbert D

815 Williams Alf (whse)

### HARP—North from 119 E Peace

602 Vacant

604 Vacant

606 Cowper Thos B

608 Cook Carl R

612 Cherry Alabama Mrs

614 Barbee Albert E

Calfee John F

706 Kelly Percival A

706½ Gibbs Mary F Mrs

708 Vacant

708½ Vacant

710 Davis W Martin

718 Brown Annie G Mrs

#### Franklin intersects

800 Ussery A Brantley

802 Jones F Gertrude Mrs

806 Moody Addie Mrs

808 Small Saml H

810 Richardson W Marvin

812 Speight Walter L

814 Richardson Winona

#### Pine intersects

901 Stutz A Clifton

1100 Pilot Mercantile Co gros

Pilot Mills Hall

1102 Davidson Esley T

1104 Westbrook W Gurney

1108 Danieleley Clarence E

1109 Richardson Walter U

1110 Kelley Jas R

1111 Nipper Jos A

1112 Stell Saml H

1113 Poole Bruce M

1114 Cross Herbert H

1115 Watkins Ivey R

Frazier Ethel Mrs

1116 Warren Wiley B

1117 Harrison Geo B

1118 Howard Floyd T

1119 Baker Thurley T

1120 Bryant Snowie Mrs

Butler Roy E

1121 Denton Jas L

1122 Ellington Julia Mrs

1123 Strickland Maggie Mrs

1124 Harris Raymond L

Allen J Wiley

Cofield Oscar

1125 Dail Carrick C

1126 Thompson Robt

1127 Moore David

1128 Davis Mamie D Mrs

1129 Tucker Wm C

1130 Crayton Wm A

1131 Meacham Jesse J

Cross John

1132 Jackson Arth

Wrenn Robt T

1133 Poole Silas

1134 Poole Mirther

1135 Chatham Carl C

Rosser Wm P

1136 Jackson Della Mrs

### HARRINGTON N — North from 402 Hillsboro

11 Wilkins R Bruce Dr

15 Stevens W Claude

#### Edenton intersects

107 Perry Thos (c)

rear Peace Edw (c)

108 Rebuilt Furn Co The reprs

112 Harrison Shelbert H

113 Kennedy Frank (c)

114 Harris Troy R

120 Adams Silas W

122 O'Daniel Juanita Mrs

124 Hopkins Richd

128 Townsend The

#### Apartments:

1 Vacant

2 Townsend Vonved M

3 Goodwin Danl E

4 Dennis Barna E

5 Clements Ralph D

#### Street continued

129 CP&LCo (genl garage)

#### Jones intersects

201 Morgan J Henry gro

207 Marshburn Jos E

208 Frye Jesse A

210 Fann Nettie H Mrs

211 Woodell Grover B

Bunch Zebulon D

212 Hayes Arth W

Best Claude

213 Maynard Cary A

214 Byrd Claude L

Warren Ernest L

214½ Ruth Frank C

216 Gupton Edw R

Denton Lucy E Mrs

216½ Jones J Elton

Spock Walter G

217 Page Cossie E

218 Hester Ella L Mrs

Ellen Meredith O

Newman Ola K Mrs

219 King Furnie

Furman Arth J

220 Warren Nathaniel

223 Owens John L

#### Lane intersects

# C. H. STEPHENSON MUSIC COMPANY

IF IT'S MUSICAL WE HAVE IT

PHONE 528

## HARRINGTON N—Contd

- 301 Griffin Mary Mrs  
305 Baldwin Henrietta (c)  
329 Standard Oil Co bulk plant  
330 Brown J Hubert

### North intersects

- 403 Bryant Janie (c)  
404 Gray Fletcher (c)  
405 Lindsey Geo (c)  
406 Garner Jeanette (c)  
407 Vacant  
408 Robinson Robt (c)  
410 Vacant  
411 Vacant  
412 Crowder Ernest (c)  
413 Copeland Mary F (c)  
414 Broadway Cannie B (c)  
415 Rollins Inez (c)  
416 Harrell Carrie (c)  
417 Moore Addie (c)  
418 Burns Hannah (c)

## HARRINGTON S — South from

### 401 Hillsboro

- 11 Hall Walter B  
Johnson R Gilliam  
Hollingsworth Edw W  
15 Chadwick Gladys I Mrs

### Morgan intersects

- 104 Workman Thos R  
Pegram Howard A  
108 Denkins Elijah J  
113 Underwood Sallie Mrs  
115 Atkins Junius E  
116 Koonce Lafayette F  
119 Howell Chas N  
120 Durfey Frances C Mrs  
122 Stroud Irene H Mrs  
123 Brown Edw S  
126 Trotter Jas W  
Trotter Wm T  
127 Munday Lee R  
130 Wilkins Lucy C Mrs

### Hargett intersects

- 205-07 Vacant  
209 Vacant  
210 Matinos Gus  
211 Claytor Gus I  
212 Leavister Thos O  
213 Hinnant Sarah E Mrs  
214 Bradley Milton M  
215 Evans Geo G (c)  
218 Barbour Geo D  
219 Vacant  
220 Vacant  
221 Ry Exp Agcy Inc (depot)  
222 Raleigh Towel Supply Co  
224 Southeastern Exp Co

### Martin intersects

- 310-14 Marsh Geo Co Inc whol  
gros  
316 Austin-Heaton Co whol flour  
318 Vacant  
320 Red Band Co Inc whol flour  
322-30 Westinghouse Elec Supply  
Co

### Davie intersects

\* \* \*

### Cabarrus intersects

- 502 Street Julia (c)  
508 Smith Edith E  
514 Edwards Alex W  
515 Thompson J Patk  
517 Smith Alf  
520 Finnell Albert  
522 Hendon Thos E

- 523 Green Mary V Mrs  
524 Howard Jas H  
525 Stephenson Henry  
529 Hughes Robt C  
530 Batts Geo E

### Lenoir intersects

- 605 Barker Mary (c)  
606 Davis Lonnie (c)  
607 Rush Arth (c)  
608 Ward Jos B (c)  
609 Womack Meta (c)  
611 Bobbitt Clay (c)

## HARRIS—Changed to Logan ct

## HARRISON AV—South from 1117 Hillsboro

- Staudt's Bakery  
103 Derrick J Sidney  
Abbott J Alvin  
104 Mason Katie D Mrs  
Brockwell Jas R  
105 Nash Ann S Mrs  
106 Upchurch Henry D  
Upchurch Loraine B nurse  
107 Tillotson Graham G  
108 Lloyd N Thos  
110 Kelly Albert Y  
111 Langdon Ralph E  
112 Honeycutt R Frank  
115 Cox Hubert R  
Williamson Thos R  
Davis Cora A Mrs  
116 Carolina Cleaners Inc

### Tryon intersects

- 200-02 City Ice & Fuel Co  
201 Ellington Eula  
Cranford Hubie A  
204-06 White Dairy Products Co  
ice cream mfrs  
207 Bradley Leo R  
Hill Wm T

## HARVEY — West from Glenwood av at junction of Cowper dr

- 805 Daniels Josephus jr  
807 Correll Jos S

### Caswell intersects

\* \* \*

### Carr intersects

- 1000 Hazell Chas C  
1001 Ruffin Thos W  
1005 Pleasants Herman E  
Eby Clyde  
1007 Bandy Wm B  
1011 Armbruster Eug  
1012 Aunspaugh Fredk  
1013 Ralston Benj C  
1015 Meyers Elmer G  
1021 Bobbitt Saml L  
1025 Runnion Robt S

### Jarvis intersects

- 1101 Tomlinson Hubert A  
1112 Hobby John T  
1123 Phillips Dewitt D  
1125 Beardsworth Richd  
1127 Chamblee H Royster  
1130 Ross Geo R  
1134 Barrow Walter B jr

## HAWKINS (See E Edenton)

## HAWTHORN RD — North from 1620 Hillsboro

- 115 Barnes Winnie T Mrs  
116 Allen R McIver  
118 Davis Herbert E

## BUICK—OLDS—PONTIAC

## CADILLAC—LA SALLE

Factory Authorized Sales and Service  
General Motors Values

## COMMONWEALTH MOTOR CO.

1416

421 FAYETTEVILLE ST.

1388

**HAWTHORN RD—Contd**

- 119 Barnes Wiley G  
120 Bloodworth J Seaton  
125 Park Chas B  
127 Arthur Eliz P Mrs  
130 Barwick Allen J  
131 Owen Jeter M Mrs

**Benneham intersects**

- 200 Heck Chas MCG  
201 Layfield Ernest L  
211 Lee Robt I  
Telfair Mildred B Mrs  
Davis Paul E  
216 Wright John B Dr  
217 Peery R Benton Rev  
Hathcock John L  
219 Marsh Geo  
221 Fort Wm L  
223 Leiby Rowland W  
225 Mallonee Wm C

**Ambleside dr intersects**

- 302 Campbell Alton C Dr  
303 Pate Wm F

**HAYES-BARTON — A subdivision  
north of Hillsboro, west of Glen-  
wood av****HAYTI AL E—East from 901 Fay-  
etteville**

- 4 Bright Wm J (c)  
5 McMiller Melvin (c)  
6 Brown John (c)  
8 Greer Kath (c)  
8 (2) Spivey Chas (c)  
10 Johnson Caroline (c)  
12 Mitchell Luvenia (c)

**HAYTI AL W—West from 900 Fay-  
etteville**

- 6 Massenburg Grover (c)  
7 Boykin Mary (c)  
8 Stephenson Mary (c)  
11 Jones Rosa (c)  
15 Smith Bessie (c)  
17 McCullers Eliza (c)  
21 Hunt Victor (c)  
22 Robinson Ruth (c)  
23 Perry Wesley (c)  
25 Bines Chas (c)  
27 Jones Margt H (c)

**HAYWOOD N — North from 605  
New Bern av****Edenton intersects**

- 105 Gunter Jas (c)  
107 Vacant  
109 Vacant  
112 Hopkins Lelia (c)

**Jones intersects**

- 205 McNeil Viola (c)  
207 Poole Juanita (c)  
209 Davis Wm (c)  
211 Jones Wm (c)  
213 Medlin Robt (c)  
215 Baker Edw D (c)  
216 Vacant  
217 Sanders Robt E (c)  
221 Brown Emma L (c) nurse  
225 Birdsall Jos (c)

**Lane intersects**

- 301 Smith Alice (c)  
305-07 Hockaday Alice (c)  
310 Vacant  
311 Nichols Wm H (c)  
312 Vacant

- 317 Mezelle Mary (c)  
318 Harris Mabel (c)  
319 Yancey Walter (c)  
321 Vacant  
322 Stack Mary L (c)

**HAYWOOD S—South from 702 E****Hargett**

- 207 Wicker Alice A Mrs  
209 Peddy Delphus M  
210 Winfree N Everett  
211 King Wm A  
212 Kienzle Chas  
214 Lewis Edw F  
215 Stephens Thos F  
216 Pearce Jas W  
217 Jones Walter W  
218 Vacant

**Martin intersects**

- 303 Gatling Atkinson T (c)  
305 Little Janie (c)  
307 Thomas Henry (c)  
309 Canady Junius E (c)  
315 Baker Sherwood (c)  
316 Williams Chas G (c) lawyer  
318 McCall David (c)  
319 McNair Benj W (c)  
320 Parrish Hubert T (c)  
321 Goode Allen (c)  
322 Fellers Marvin (c)  
323 Baker Edw (c)  
325 Ridger Walter (c)  
327 Williams Cherry (c)

**Davie intersects**

- 401 Vacant  
403 Foreman Leola (c)  
406 Price John (c)  
409 Wall Mary E (c)  
410 Thompson Moses (c)  
411 Harris Edw S (c)  
415 Perry Carrie B (c)

**Adams al intersects**

- 418 Williams Ada (c)  
419 Parker Della (c)  
420 Short Jennie (c)  
422 Johnson Etta (c)  
423 Lane Wm (c)  
424 Davis Laura (c)  
424 (2) Austin Chas (c)  
425 Rogers Hattie (c)

**Cabarrus intersects**

- 504 Dailey Effie (c)  
505 Bryant Mary H (c)  
506 Norwood Susan (c)  
515 Keenan Monroe (c)  
516 Blake Clara (c)  
517 Cooke Sarah J (c) nurse  
518 Shamble Hettie (c)  
519 High Chas T (c)  
High Susan (c) midwife  
520 Thompson Minerva (c)  
521 Kearney Jos K (c)  
525 Thompson Geo H (c)  
527 High Jos (c)

**Lenoir intersects**

- 601 Thompson Moses (c)  
618 Jackson Thos (c)  
619 Johnson David C (c)  
620 Wilder Madison C (c)  
Craft Annie (c) nurse  
621 Gray Guy (c)  
626 Arrington Rachel (c)  
628 Hailey Lollie (c)  
630 Holcombe Aaron J P Rev (c)  
728 Sanders Guy (c)

P  
H  
O  
N  
EP  
H  
O  
N  
E

ESTABLISHED 1867

**Alfred Williams & Co.**

119 FAYETTEVILLE STREET

ALL PHONES 4100

BOOKSELLERS—OFFICE OUTFITTERS—ENGRAVERS

**HAYWOOD S—Contd**

- 729 Holman Ellen (c)  
     **Worth intersects**  
 803 Crudup Jordan D (c)  
 807 Vacant  
 811 Henderson Richmond (c)  
 831 Lassiter Willis (c)  
     **South Boundary intersects**  
 912 Dunn Frank (c)  
 1109 Weston Willis (c)  
 1111 Cheek Nettie (c)  
 1113 Curtis Foster C (c)  
 1115 Cheek Rogers (c)  
 1117 Vacant  
 1119 Hill Eliz (c)

**HAYWOOD LA — East from 511 Swain**

- 605 Lewis John D (c)  
 607 Williams Fredk D (c)  
 609 Jenkins Alphonzo (c)  
 611 Baker Ithammer H (c)  
 612 Vacant  
 614 Harris Katie (c)  
 617 Smith Ruby (c)

**HECK—North from 1005 E Jones**

- 202 Williams Lula (c)  
 203 Vandergrift Paul (c)  
 203½ Scott Henry (c)  
 204 Williams Lewis (c)  
 207 Parrish Henry (c)  
 211 Dunn Frank (c)  
 212 Scales Thos L (c)  
 214 Gill Hubert (c)  
 216 Lloyd Lizzie (c)

**Heck's al intersects**

- 217 Schmoke Pearl (c)  
 218 Gale Robt (c)  
 219 Hawkins Eliz (c)  
 220 Scott Carrie (c)  
 222 Dunn Sidney (c)

**Lane intersects**

- 304 Norwood Chas (c)  
 307 Webb Annie (c) nurse  
 310 Taylor Susan (c)

**HECK'S AL—East from 302 Heck**

- 4 Woods Robt (c)  
 9 Hart Harvey (c)  
 13 Brice Jennie (c)  
 15 Johnson Louis (c)

**HENDERSON — North from 3306 Hillsboro**

- 1 Huneycutt Wm O

**HICK'S AL—North from 114 Johnson**

- 515 Tribble Luck (c)  
 516 Huff Richd (c)  
 517 Mabry Eug (c)  
 519 Vacant  
 521 Garnes Lewis (c)  
 523 McGowan Jas (c)  
 525 Nicholson Jos (c)  
 527 Prince Fannie (c)  
 529 Dunston Geo (c)

**HIGH—Changed to Hinsdale****HIGHLAND FARMS RD—North from 2031 Hillsdale****HILL—South from 33 Lee**

- 1105 Buffaloe Nellie (c)  
 1106 Harrison Elliott (c)

- 1107 Patterson Hattie (c)  
 1108 Terrell Mamie (c)  
 1109 Vacant  
 1110 Chavis Bernice (c)  
 1111 Johnson Quincy (c)  
 1112 Williams Henry (c)  
 1113 Ayers Jackson (c)  
 1114 Locklear Purdy (c)  
 1115 Smith Jas A (c)  
 1116 Watkins Geo (c)  
 1117 Wilson Rufus (c)  
 1119 Vacant  
 1121 Hodge Lena (c)  
 1122 Alston Jas (c)  
 1124 Jenkins Robt (c)

**Bragg intersects**

- 1203 Blackman Geo (c)  
 1205 Peterson Jas (c)  
 1207 Smith Phoebe (c)  
 1209 Vacant  
 1211 Sturdevant Iveta (c)  
 1212 Page Lonza (c)  
 1213 Blackman Priscilla (c)  
 1214 Graham Charity (c)  
 1215 Allen Jos (c)  
 1216 McRae Carter (c)  
 1217 Hall Mary (c)  
 1218 Brown Isaiah (c)  
 1219 Vacant  
 1220 Smith John T (c)  
 1221 Vacant  
 1222 Jones Allen (c)  
 1224 Williams Wallace (c) gro

**Branch intersects**

- 1302 Vacant  
 1303 Buffaloe Estelle (c)  
 1304 Parker Dollie (c)  
 1305 Perry Link (c)  
 1306 Boylan Alice (c)  
 1307 Graham Thos (c)  
 1309 Baker Mamie (c)  
 1310 Smith Edwin (c)  
 1310 (2) Vacant  
 1311 Barnes Georgianna (c)  
 1312 Mark Oscar (c)  
 1313 Winston Viola (c)  
 1315 McDonald Ella (c)  
 1319 Walker Hester M (c)  
 1321 Williams Wallace (c)  
 1323 Vacant  
 1325 Vacant  
 1327 Wilson Grover (c)  
 1329 Searge Vernel (c)

**Hoke intersects****HILL (College Park)—North from**

- 123 Lincoln dr, 1 east of College  
 10 Jones Jos (c) wood  
 12 Barker John F (c)  
 18 White Jesse W (c)

**Edenton intersects**

- 100 Grace Chapel A M E Zion Ch (c)  
 105 Bryant Wm (c)  
 114 Tyson Frank L Rev (c)  
 116 Vacant

**Jones intersects**

- 220 Bunch Wm (c)

**Pender intersects**

- 306 Hudson David (c)  
 308 Banks Geo (c)  
 312 Winston Milton (c)

**Lane intersects**

- 314 Worrell Thos (c)  
 316 Jenkins Fredk (c)



H. PAUL YELVERTON, Manager

104 S. DAWSON ST.

**MARTIN-YELVERTON CO.****FUNERAL HOME—AMBULANCE SERVICE**

PHONE 68 and 69

WE ARE NEVER LATE

**HILL (College Park)—Contd**  
 318 Thomas Blanco H (c)  
 320 Davis Wm M (c)

**HILLCREST RD — North from**

**1410 Hillsboro**  
 116 Betts Tessie R Mrs  
 117 Allison Jas C  
 118 Rothrock Andrew T  
 120 Goodwin Geo R  
 122 Johnson The

**Apartments:**

1 Johnson J Albert contr  
 2 Vacant  
 3 Hester Geo L  
 4 Jones Russell C  
 5 Vacant  
 6 Phelps Lindsay M  
 7 East Geo K

**Street continued**

124 Woolard Jordan M  
 125 Rogers Isabelle B Mrs  
 129 Keller Harry P S

**Benneham intersects**

203 Broughton Ernest H  
 209 Procter Ivan M Dr  
 215 Marshall Wm F  
 Marshall Roger P  
 216 Broughton J Melville  
 218 Cowper B Thurman  
 219 Archer John A  
 220 Hanft Sol  
 222 Harris Chas U  
 223 Price Edmund W  
 223½ Carroll Alex T  
 224 Reese Frank R  
 225 Bell Victor E  
 226 Fleming J Albert

**Ambleside dr intersects**

300 White Geo L H  
 301 Paylor John H  
 303 Hunt Harry G  
 304 Trentmin Wm H  
 306 Ragland Edmond U  
 307 Kane John W  
 308 Lovell Ernest J  
 309 Neal Paul N Dr  
 310 Fallon Jas J  
 311 Templeton Alf J

**HILLSBORO—West from Capitol, dividing the city into north and south**

101 Capitol Drug Store  
 102 Raney Kate D Mrs  
 105 Olivia Raney Library Apts  
 Atkinson Jas S Mrs  
 King Ellen C  
 King Laura E  
 107 Olivia Raney Library  
 111 Frazelle Edw L  
 115 Brown's Funeral Home  
 119 Pearce Jas B  
 120 Johnson Chas E  
 120½ Simpson Ella R Mrs  
 124 Sanderford Walter I

126 Edwards Ellen T Mrs  
 130 Rogers Jas R phys  
 cor Church of the Good Shepherd

**McDowell intersects**

— Sacred Heart Cathedral  
 201 Alban Eva O Mrs bdg  
 Alban Wm E  
 Wood J Wilson mfrs agt  
 204 Cathedral High School  
 213 Smith Fannie W Mrs  
 219 Harris Zorah B Mrs  
 220 Goodwin Andrew W Dr  
 226 Downing Van H  
 227 McGee Lula H Mrs  
 Bland Ernest J

**— First Christian Ch Dawson intersects**

305 Hillyer Gussie Mrs  
 306 Royster Hallie L Mrs  
 309 Neal Thompson & Neal Drs  
 phys

Neal Kemp P phys  
 314 Woman's Club Apartments  
 Woman's Club The

**Apartments:**

1 Adams Hettie R Mrs  
 2 Graham Grace  
 3 Berry Geo D  
 4 Vacant  
 5 Talley Wm E  
 6 Bryan Marion C  
 7 Morris Cornelia C Mrs  
 8 Thomas Norman  
 9 Myers Blanche D Mrs

**Street continued**

322 Briggs Everett E  
 323 Hillsboro The

**Apartments:**

1 Sherrill Margt F Mrs  
 2 Levine Leah Mrs  
 3 Moreland A Roy  
 4 Upchurch Jas L  
 5 Haywood J Benbury  
 6 Vacant  
 7 Cushman Elmer V  
 8 Newell Wm H  
 9 Boyd Eliz W  
 10 Vacant  
 11 Vacant  
 12 Hale G Fred  
 14 Thorn Aaron  
 15 Allen Annie E Mrs

**Street continued**

327 Hicks Henry T  
 330 Hinsdale Ellen D Mrs

**Harrington intersects**

401 Tire Sales & Service Co Inc  
 404 Blackwood's Inc auto tires  
 408 Vacant  
 409 Royster Wilbur H  
 412 Granite Super-Service Sta  
 415 Gt A & P Tea Co The gros

**West intersects**

501 Hillsboro Lunch  
 501½ Vacant  
 502 Standard Oil Co (filling sta)

102 West Hargett St.

Telephone 3239

**A. LEE RAWLINGS & COMPANY**  
**CERTIFIED PUBLIC ACCOUNTANTS**  
 Audits—Systems—State and Federal Taxation

**The Raleigh Building and Loan Association**

A HOME FOR YOUR SAVINGS

# CONNOR & RUFFIN

GENERAL INSURANCE

SURETY BONDS

Commercial National Bank Building

Telephone 2637

## HILLSBORO—Contd

- 505 Campbell Bros Inc monuments  
 508 Robertson-Williamson Inc gros  
 509 Peatch's Art Cabinet Shop  
 510 R & W Groceteria gros  
 511 Hilker Bros (plant)  
 511½ Little Parrot Castle  
 513 Wilkins Benj F  
 515 Weathers Tryon P  
     Weathers Thos H  
 525 Manhattan Lunch  
 526 Sanitary Barber Shop  
 527 Brewer Wm H auto repr  
 528 Progressive Stores Inc gros  
 530 Edwards Drug Co  
 531 Allen's Service Station  
     Yates Irving C acct

Glenwood av intersects

\* \* \*  
 Saunders intersects

- 600 Gulf Refining Co (filling sta)  
 603 Vacant  
 605 Hill Rosa G  
 608 Guirkin Apartments  
 Apartments:  
 1 Horton Stella Mrs  
 2 Eatman A Clifton  
 3 Debnam Herman C  
 4 Storey Ruby M Mrs  
 5 Kelton Jas L  
 6 Noell Wm B

### Street continued

- 609 Sandlin Chas G  
 612 Beth Or Temple  
 615 London Henry M  
 617 Young Wm J  
 618 Williams Seaton W  
 620 Lassiter Mattie L Mrs  
 621 Harris Eug L  
 622 Lawrence Ellis P  
 Lilley Fredk L  
 625 Vacant  
 — Holy Trinity Evangelical  
     Lutheran Church

Boylan av intersects

- 705 Holding Maggie M Mrs  
 706 Cross John W Mrs  
     Williams Alf jr  
 708 Edgerton Alma W Mrs  
 709 Matthews McNeil N  
 711 Baker Minnie F Mrs  
 720 Rosemont The  
 Apartments:  
 1 Kirkpatrick Jos T  
 2 Brinson W Theo  
 3 Andrews C Leon  
 4 Price Cedric V  
 5 Bowser Guy B  
 6 Battle D L Moody

### Street continued

- 720 (2) Harris Garland (c)  
 720½ Morgan Leon D  
 — Hillyer Memorial Christian  
     Church

StMary's intersects

- 743 McPherson Rufus Y  
 745 Vass Wm W  
 747 Root Chas  
 753 Boylan Wm M  
 Snow av intersects  
 783 Cameron Isabella M  
 rear Jeffries Serena M (c)  
 802 Vacant

- 900 StMary's School & Junior  
     College  
     StMary's Chapel  
     StMary's Rectory  
     Cruikshank Ernest Mrs  
     Tucker Albert W  
 1115 Hough Sue Mrs  
     Hillsboro Manor furn rms  
 1117 Thompson John W  
 1118 Moore Kate B Mrs  
     Harrison av intersects  
 1201 Staudt Fredk G  
 1203 Staudt Fredk W  
 1205 Staudt's Bakery (ret store)  
 1207 Gt A & P Tea Co The gros  
 1207½ Holliday T Irvin  
 1210 Little Jas C  
 1211 Covington Grocery Co  
 1213 Piggly Wiggly gros  
 1213-1215 Cameron Park The

Apartments:

- 1 Stencil Clyde L  
 2 Vacant  
 3 Liles Ralph V  
 4 Meece Frank H  
 5 Vacant  
 6 Bunn Georgia  
 7 Talton Leon T  
 8 Vacant  
 9 Milner Henry H  
 10 Stevens W Claude jr  
 11 Vacant  
 12 Vacant  
 14 Cooke Mallie M nurse  
 15 Vacant  
 16 Steel Edwina

### Street continued

- 1217 Langdon's Pharmacy  
     Ashe av intersects  
     \* \* \*  
     E Park dr intersects  
 1301 Benford Lee G  
 1302 Wynne Mary A Mrs  
 1304 Vacant  
 1306 Vacant  
 1307 Hughes Wm H  
 1310 Brown Fabius P  
 1313 Durham Ellen M

N Park dr intersects

\* \* \*  
 Park av intersects

- 1400 First Church of Christ  
     (Scientist)  
 1405 Williams Chas B  
 1407 Bernard Ella M Mrs  
 1408 Horton Robt L  
     Ammons Fredk J  
 1410 Stephenson Chas H  
 1415 Lumsden Martha H Mrs  
     Forest rd intersects  
     \* \* \*

Hillcrest intersects

### 1500 Hillcrest The

- Apartments:  
 1 Ferrell Addie E Mrs  
 2 McNeill Jas N  
 3 Allen D Henry  
 4 Vacant

### Street continued

- 1507 Kilgore Benj W  
 1508 Thiem Jas E  
 1509 Vacant  
 1510 Browne Ollie R  
     Forest rd intersects  
 1603 Dillon Clyde A  
 1609 Belvin Chas H  
 1615 Harden Katie B Mrs

# THOMAS H. BRIGGS & SONS, Inc.

The Carolina's Oldest Wholesale and Retail  
Hardware House

Chamber of Commerce

# CITY DIRECTORY LIBRARY

FREE REFERENCE

17 W. Davie

## HILLSBORO—Contd

1616 Hines Needham C  
1618 Merritt Repton H  
1620 Thomas Lula O Mrs

### Hawthorn rd intersects

1702 Mann Carroll L  
1709 Critcher Wm E  
1710 Vacant  
1715 Yarbrough Louis T  
Schwitzer David P

### Cox av intersects

1718 Cole Virginia E Mrs  
1718½ Leinster Wm W  
1720 Phi Kappa Pi fraternity

### Woodburn rd intersects

1801 Pullen Memorial Baptist Ch  
1804 Caveness Z Marvin Dr  
1805 Brooks Eug C

1806 Jones Sarah A Mrs

### Oberlin rd intersects

1900 College Ct Pharmacy  
1900½ College Ct Beauty Shoppe  
College Ct Barber Shop

1904 US PO State College Sta

1904½ Colledge Court Apartments

### Apartments:

1 Bruton Tima E Mrs  
2 Alford Alonzo O  
3 Skinner Burma Mrs  
4 Vacant  
5 Ferguson John C

### Street continued

1906 College Court Cafe  
1908 Blue Star Stores gros  
1908½ Vacant  
1910 College Court Billiards  
1912 Piggly Wiggly gros  
1914 Huneycutt Inc clothing  
1916 Morris Shelton confr  
1922 Delta Sigma Phi

### Fernell la intersects

— West Raleigh Presbyterian  
Church

2004 Williams Sudie E Mrs  
2008 Wynne Robt W  
2012 Hill Pauline

### Maiden la intersects

2100 Yates Robt E L

### Enterprise intersects

2202 Smith Chesley S  
2205 N C State College Experiment  
Sta

N C State College Agrl Ex-  
tension Service

N C State College of Agricul-  
ture and Engineering

2220 Barker Angelina B Mrs

2224 Cloyd Edw L

2226 McDonald Harold E  
Eller Jos O

2230 Theta Kappa Nu fraternity

2232 Grandy Eva N Mrs

— N C State College of Agricul-  
ture and Engineering  
(laundry)

### Logan ct intersects

2302 Stevick Jas E roofer  
2304 Butler Beulah M Mrs  
2306 Lee Royce B  
2308 Dickson Cecil P  
2310 Brantley Sherwood  
2312 Vacant  
2314 Watson Roger W  
2316 Hudson Cassius R

### Chamberlain intersects

2402 Davis Lawrence N  
2404 Morgan Jada

2406 Riggs S Graham

2410 Fairmont Grill

Zann Alf

2412 Hobb Chas T

2414 Gt A & P Tea Co The gros

2416 State Drug Store

### Horne intersects

\* \* \*

### Pogue intersects

2604 Booker W Frank

### Gardner intersects

2702 Parker Vallie M

2715 Pillsbury J Plummer

Pillsbury Kath H Mrs mus  
tchr

### Brooks av intersects

2802 Derieux John B

2804 Brown Ella S Mrs

2806 Atkins Jas C

2810 Berry Claude W

2811 Huddleston Wm T

2812 Standard Oil Co filling sta

2813 Graham Chas E

### Bagwell av intersects

2901 Holmes J Wm

2903 Little Roy J

2904 Mitchell Patk L

2905 Andrews Wm C

2906 College Service Sta

2907 Lloyd Van B

### Dixie dr intersects

3001 Hatcher Eula Mrs

3011 Champion Andrew H

3012 Gulf Refining Co filling sta

3015 Vacant

3016 Griffin Wm D

3019 McKnight Wm A

3020 Clifton Garage

3021 West End Grocery

3023 Wilmont Service Sta

3025 Acme Laundry

3100 Sinclair's Wilmont Drug  
Store

3102 Vacant

3104 Champion Gro Co

3106 Vacant

3107 Lane Lillie B Mrs

3108 Vacant

3116 N C Equipment Co

3200 Wilmont The

bsmt Wilson Jethro (c)  
Apartments:

A-1 Small A Gilchrist

A-2 Vacant

A-3 Ladu Arth I

A-4 Vacant

A-5 Bobbitt J Ernest

A-6 Neely J Frank

A-7 Vacant

A-8 Vacant

B-1 White Jack S

B-2 Vacant

B-3 Tighe Wm R

B-4 Fulenwider Robt F

B-5 DeRonde Melville L

B-6 Ellis Wm A

B-7 Ball Ned B

B-8 Holland John T

C-1 Brake R Clarence jr

C-2 Shaw Hazel A Mrs

C-3 Vacant

C-4 Pender L Dow

C-5 Vacant

C-6 Napier Errel C

C-7 Vacant

C-8 Sizer A Gordon

Street continued

# BOYLAN-PEARCE CO.

NORTH CAROLINA'S MOST EXCLUSIVE DEPARTMENT STORE  
PHONE 4020

## HILLSBORO—Contd

- 3201 Wallace Lillian P Mrs  
3205 Conrad Eug B  
3209 Ellington Wm E  
Ellington Margt E mus tchr  
3306 Kennedy J Mack  
Furchess intersects  
3401 Skaale Arth J  
3402 Boomhour J Gregory  
3403 Palmer Oren A  
3410 Tucker J Powell Rev  
3414 Jones Wm B  
White Isabelle J Mrs  
3417 Spence Neil A  
3426 Dixie Inn restr  
— Warner Bros monuments  
— C P & L Co (method sub sta)  
— McConnell Edw C  
— Meredith College  
— Norman Cyril W

## HINSDALE (formerly Hig)—West from 708 Glenwood av, 1 north of Peace

- Boylan intersects  
701 Lassiter John W  
705 Whitlow Lee R  
706 Celey Floyd S  
707 Kitchen Wm H  
708 Richardson Calvin J  
709 Upchurch Edgar G  
710 Potter John W Rev  
711 Arnold Millard F  
712 Wester Sarah Mrs  
713 Johnson Neal H

## HINTON — Northwest from 1113 Mordecai dr

- 1212 Vaughan Roy S  
1214 Horton Jas D  
1216 Hale Malcolm M  
1217 Yates Cleron E  
1219 Hall Erwin G  
1221 Florence Frank W  
1222 Walker Jos W  
1223 Chalmers Lester V  
1225 Daeke Henry H  
1226 Leach Danl W  
1227 Baucom Rudolph P  
1229 Bradley Vann E

- Chestnut intersects  
1301 Gray Paul R  
1305 Byrum Jack H  
1308 Phillips Edgar E  
1312 Bass Robt N  
1314 Jones John D  
1315 Vacant  
1317 Fields Clarence W  
1318 Vacant  
1319 Harper Nancy D Mrs  
Dixon Mary nurse  
Dixon Chas N  
1320 Highsmith John H  
1321 Liles Herbert W  
Jones W Glenn  
1323 Crocker John T  
1324 Mallory Clarence C  
1328 Inman Frank M  
1329 Upchurch Melzar J  
1330 Campen H Brooks  
1331 Vacant  
Sycamore intersects  
1401 Allen Clarence B  
1403 Lloyd Dewey E  
1405 Norton Grady H  
1407 Vacant  
1409 Vacant

- 1411 Vacant  
1413 Barber Jas M  
1415 Wilbert Jack  
1417 Grammer Jessie Mrs  
1419 Vacant

## HOBERT—East from 901 Bruce av

## HOKE—East from Fayetteville rd, 2 south of Bragg

- 101 Johnson Raleigh  
103 Alston Julius (c)  
Holman intersects  
201 Dolby Annie (c)  
203 Harden Albert (c)  
205 Robinson Edw (c)  
207 York Norman (c)  
209 Hood Oscar (c)  
211 Baker Wm (c)  
215 Watkins Chas (c)

## Hill intersects \* \* \* Center intersects

- 301 Boothe Major (c)  
304 Poole Lonnie  
305 Baker Melbert (c)  
S Person intersects  
320 (1220) Bailey Wm (c)  
Bloodworth intersects  
511 Kelley Mingo (c)

## HOLLEMAN ROAD—Changed to Garner rd

## HOLMAN—North and south from 16 Lee

- 1018 Collock Leon C (c)  
1020 Smith Chas (c)  
1029 StPeter's Holy Church (c)  
Lee intersects  
1111 Whitaker Knosker (c)  
1113 Allen Wm (c)  
1115 Davis Mary (c)  
1116 Jones Iula (c)  
1117 Vacant  
1123 Stephenson John (c)  
1124 Harris Emily (c) gro

- Bragg intersects  
1201 Allen Jas (c)  
1203 Haynes Albert (c)  
1207 Council Mary (c)  
1211 Murray J Edw

- Branch intersects  
1300 Mitchell Norman Rev (c)  
1302 Gaddy Walter (c)  
1304 Pettiford Sherwood (c)  
1305 McNeill Lacy L (c)  
1306 Gray Maggie (c)  
1313 Upchurch Arth (c)  
1315 Hood Luvenia (c)

## HOLT—East from 804 N Blood- worth

- 503 Stokes Van B  
504 Cheek Irving McD  
505 Moore Thos A  
507 Williams Erpha  
509 Moore J Moffitt  
510 Vacant  
511 Byerly Roy P  
512 Williams Jas C  
513 Moore Van A  
516 Stone Philip T  
517 Stevens Paul F  
Hocutt Zeb V  
519 Stevens Guy H  
Elm intersects

# DURHAM LIFE INSURANCE CO.

HOME OFFICE: RALEIGH, N. C.

## ORDINARY AND INDUSTRIAL

**HOLT—Contd**

601 Atkins Robt L  
602 Johnson Chas H  
603 Moore Jas E  
608 Barrow Troy M  
610 Cates Rufus D  
612 Geanes Edwin H  
616 Creech R Hobson

Watauga intersects

620 Hitch Walter H  
701 Murray Edw  
704 Crouch Fredk F  
707 Guyton Robt D  
709 Hilton Eug D  
709½ Wilder Saml W  
711 Russell John W  
712 Thomas Carlos C  
712½ Sheron Marvin P  
713 Newton Marshall E  
714 Ford Marvin W  
715 Stephenson Glenn D  
719 Barrow Luther B

**HOLT DRIVE (Hayes-Barton) — Northwest from Jarvis, 2 west of Glenwood av**

803 Abernethy Clifford E  
Godwin Clarence I  
811 Williams Truman G  
815 Drewry Kittie H Mrs  
825 Connor Geo W Hon  
845 Cheatham Clifton B

Glenn av intersects

901 Cox Albert L  
915 Hardison Jos H  
921 Thompson Frank E  
925 Stephenson Chas H jr  
929 Jolly Janie R Mrs

**HOPE—Northwest from 25 Logan ct.**

1 Poole R Frank  
2 Jobe Levi H  
3 Ramsay D B Plumbing Co  
Ramsay D Brownlie  
4 Christian Jas H  
5 Foster John M  
6 Park Chas B jr

**HORNE—North from 2412 Hillsboro**

101 Haynes Alf M  
106 Dobbin Jas C  
108 Bridges Walter W  
114 Hunt Jesse B

Clark av intersects

Stafford av intersects

402 Rankin W Houston  
Bostian Carey H  
Johansen Jas W  
407 Womable Edgar A  
411 Norris Jesse R

**HUDSON—East from 1912 MacCarthy**

109 Emory Lee A jr  
110 Johnson A Dewey  
111 Rodgers Katie P Mrs  
113 Wray David L  
115 Cox Wilmer D  
117 Hall Alton C  
118 Riggan Homer H  
119 Wilson Barrett D  
120 Johnson Paul B  
121 Durfey Carrie K Mrs  
122 Gill Clarence W

124 Spears Wiley O'C  
Carroll dr intersects  
208 Leveridge L Marvin  
210 Upchurch Hubert H  
Reaves dr intersects  
315 Sutton M Edw

**HUNTER—East from 801 Fayetteville**

11 Scott Roosevelt (c)  
12 Carolina Chero-Cola Bottling Co  
Nehi Bottling Co  
13 Williams Henry A (c)  
15 Richards Bertha (c)  
17 Boykin Jas (c)  
19 Vacant  
Jenkins intersects  
21 Henderson Geo (c)  
Shaw ct intersects  
23 Horne Josie (c)  
25 Driver Eliz (c)

**IDLEWILD AV—North from 809 New Bern av**

101 Debnam Mattie (c)  
105 Tucker Fabius (c)  
106 Jones Geo L  
107 Kittrell Irene (c)  
109 Byrd Pearl L (c)  
115 Hockaday Alethea (c)  
117 Taborn Wm (c)  
119 Leach Mary (c)  
120 Hinton Saml (c)  
121 Boyd John (c)  
123 Adler Edw  
125 Adler Edw gro

Jones intersects

201 Burwell Mary A (c)  
Baptist Woman's Home and Foreign Missionary Convention of N C (c)  
202 Hinton Pattie (c)  
206 Arrington Roosevelt (c)  
207 Mitchell Thos (c)  
208 McNeal Helen (c)  
210 Stack Lanie M (c)  
212 Williams Melvin (c)  
212½ Stanley Hester (c)  
214 Jackson Leola (c)  
216 Sills David (c)  
218 Evans John (c)

Lane intersects

302 Price Walter (c)  
306 Sills Jacob (c)  
308 Gatling Edw (c)  
310 Chavis Geo (c)  
319 Johnson Mary E

**INGE—South from 1101 Smith****IREDELL DRIVE — Northwest from Williamson dr to StMary's**

1501 Bunn J Wilbur  
1531 Matthews Jas R  
1535 Newsome Albert R  
1536 Caveness Roy O  
1538 Fulghum Jas L  
1539 Hicks Vonnie M Dr  
1540 Partrick Theo H jr Rev  
1544 Seagle Perry E  
1545 Hill Carl K  
1546 Briggs Willis G  
1548 Egerton Courtney D  
1550 Rothgeb Ross M

Jarvis intersects

1600 Bryant Gerald N

# B-N MOTOR CO.



Distributors

ROCKNE  
PIERCE-ARROW  
STUDEBAKER  
AUSTIN

116 E.  
Morgan

THE  
CAPITAL

DELICIOUS

*Coca-Cola*

BOTTLING  
CO.

REFRESHING

**IREDELL DR**—Contd  
1610 Seawell J Quincy  
1614 Daniels Jonathan W

**JACKSON**—West from 123 Ashe  
av  
298 Smith Alice E Mrs  
300 Turner Wm H  
1304 Pierce Fonzolo J  
1306 Stephenson John W  
1307 Morrison Robt H  
1410 Adams Clyde M

**JAMAICA**—West from 916 Canis-  
ter, I south of Pugh  
320 Higgs Sherwood (c)  
321 Young Lizzie (c)  
323 Vacant  
325 Vacant

**JAMAICA DRIVE** — South from  
junction of Saunders and Can-  
non av  
605 Jones Jas J Rev (c)  
609 Henry Jerome (c)

**JARVIS**—Northeast from StMary's  
to Fairview rd, I north of Wil-  
liamson dr  
1503 Bikle John G  
1514 Thompson Hugh A Dr  
1520 Pou Geo R  
1521 Procter Wm I  
1522 Drew T Floyd

Iredell dr intersects  
1610 Ruark Robt  
1611 Montgomery Alex  
Nowell Arth G

Craig intersects  
1805 Wilson W Broadus  
Harvey intersects  
\* \* \*  
Vance intersects

**JEFFERSON**—East and west from  
Glenwood av, 4 north of Tilden  
— N C State Laboratory of Hy-  
giene

Dale intersects  
\* \* \*  
Filmore intersects  
501 Cooper W Earl  
503 Hill Chester D  
505 Engine Co No 4  
510 Underwood Olen J

**JENKINS**—South from 19 Hunter,  
1 east of Fayetteville  
811 Jenkins David (c)  
813 Dunn Annie (c)  
Dodd intersects  
823 Hinton Mamie (c)  
824 Capital Ice & Coal Co Inc  
(ice sta)  
825 Vacant  
827 Vacant

**JOHNSON E**—East from 446 Hal-  
ifax  
4 Hardee Jesse J  
5 Carver Jas D  
9 Corbert Mae Mrs

**JOHNSON W**—West from 447 Hal-  
ifax  
7 Vacant  
9 Johnson Haywood L  
15 Vacant

17 Whitfield Paul A  
18 Campbell Wm (c)  
Salisbury intersects

100 Vacant  
101 Brandon Nicholas (c)  
102 Murray Raymond  
106 Vacant  
108 Burton Ernest (c)

Hick's al intersects

109 Goolsby Jerry (c)  
112 Vacant  
114 Spencer Lucinda (c)  
115 Peoples Alonzo (c)  
118 Hughes Georgia (c)  
119 Davis Janie (c)  
120 Cooper Saml (c)  
121 Vacant  
122 Vacant  
123 Vacant

Railroad av intersects  
201 Fitz-Gerald & Co Inc genl  
mdse

— S A L Ry (shops)  
S A L Ry (supply dept)  
S A L Ry (yd office)  
S A L Ry (round hse office)  
S A L Ry (car dept)  
203 Smith A Turner confr  
225 Vacant  
227 Springs Lizzie (c)

Dawson intersects  
303 Brown Neil A  
303 (2) Matthews Robt L  
Cary intersects

304 Vacant  
305 McIver Alton F  
306 Vacant  
307 Allen Agnes M Mrs  
308 Horne Everett B  
310 Vacant  
312 Vacant  
315 Walters Jethro B  
317 Sauls Sallie Mrs  
Upchurch Ralph D  
319 Barbour Hubert O  
330 Smith A Turner  
332 Gospel Hall

West intersects  
\* \* \*  
S A L Ry intersects

505 Russell Jas E  
507 Allen Lawrence R  
508 White & Hodgin Co coal  
509 Hunt Robt S

510 Andrews Katie Mrs  
512 Matthews Monroe J  
514 Finch Luther A

Glenwood av intersects  
606 Pearce Wm R  
608 Lancaster Robt E  
610 Ray Wm A  
612 Doster Robt W  
614 Southern F Dolan  
616 Ray Robt E

Boylan av intersects

700 Vacant  
704 Goodwin Ovid T  
706 Stephenson Chas C  
712 Stewart Lawrence E  
714 Ford Lula L Mrs  
717 Russell Wm (c)  
719 Vacant  
721 Wilson Forest (c)

Gaston intersects  
\* \* \*  
StMary's intersects

# R. M. PARROTT & SON

OFFICE EQUIPMENT—SUPPLIES

"The memory of quality lingers long after the price is forgotten."

330 S. SALISBURY ST.

PHONE 2987

## JOHNSON W—Contd

810 Faircloth Sarah C Mrs  
900 Allen Fredk O  
902 Bradshaw Cleveland W  
906 Way Fred  
912 Farthing Bud D  
914 Madison Arth W  
Dupree Kenneth O  
918 Catchings Wm B rd contr  
920 Young Thurman L  
922 McLeod Hugh

## JOHNSON'S ALLEY—South from McKee, 1 east of Fayetteville

904 Jackson Noisy (c)  
906 Parker Ann (c)  
908 Grant Jos (c)

## JOINT—West from 631 Oberlin rd

2202 Vacant  
2204 Jackson Joshua (c)  
2206 Blount Wm A (c)  
2208 Stanley Jefferson (c)  
2210 Dunston Arth (c)  
2211 Meeks Ida (c)  
2213 Evans Geo (c)  
2214 McGuire Ella (c)  
2215 Vacant  
2217 Hall Bessie (c)

### 2d av intersects

2301 Rand Percy W (c)  
2306 Thornton Chas W (c)  
2311 McCray Melvin (c)  
2313 McGuire John (c)  
2314 Pope Alice (c)

### Chamberlain intersects

2402 Hagood Forest (c)  
2406 Baker Peter (c)  
2408 McIlhenry Carrie (c)  
2409 Fields Spurgeon (c)  
2415 Smith Thos (c)

### 2d intersects

2508 Blount Josiah (c)  
2510 Britt Wm M (c)  
2513 Shepard Richd (c)

### B intersects

2613 McFadden Geo (c)  
2614 Leake Jos (c)  
2615 Vacant  
2620 Bell Leroy (c)

## JONES E—East from 123 Halifax 3 Crow Edmund B

### Wilmington intersects

110 Ray Finie C Mrs  
112 McKee Edwin B  
114 Myatt Robt L  
117 Ball Richd G

### Blount intersects

## 206 Parkview The Apartments:

101 Noreck Sol J  
102 Vacant  
103 Terrell Frank S  
104 Patrick Alma  
105 Myers Edw C  
200 Creech Flora E  
201 Vaughn Clara S Mrs nurse  
202 Stevenson Hattie M  
203 Scroggie Everett  
204 White Louise  
205 Vacant  
300 Vacant  
301 Vacant  
302 Wilson Henry E  
303 Vacant  
304 Rice Ashby C

305 White Donald A  
Person intersects

304 Goodwin Irving Y  
308 Simpson Jas D  
312 Uzzell Isabella Mrs  
313 Bolling Sallie Mrs  
315 Vann Richd T Rev  
316 Morson Sallie B  
317 Parker V Otis  
Owensby Chas J  
319 Sears Jos H  
320 Monie John M  
327 Habel Hattie K Mrs

### Bloodworth intersects

401 Council T Claude  
405 Ray Jas D  
407 Gardner Floyd E  
407½ Bateman Chas  
409 Johnson L Elmond O  
409½ Vacant  
422 Justice Ethel R Mrs  
424 Straughan J Bruce  
426 Vacant

### East intersects

503 Vacant  
504 Maynard Albertine C Mrs  
511 Spruill Corydon P  
516 Allen Wm M  
519 Marks Jas L  
Murray Chas H  
Hartman Horace H  
521 Ferrell Irene C Mrs  
525 Williams Louis H  
528 Moseley Thos B  
530 Waller Nannie S Mrs

### Elm intersects

534 Vacant  
536 Buffaloe Eug B  
Davis R Glenn  
537 Vacant  
538 Gupton Henry  
541 Kaplan Geo D  
542 Vacant  
543 Hurwitz Isaac  
545 Buffaloe Delia A Mrs  
546 Thompson Laura Mrs  
547 Williams John S  
Duncan Leo J  
548 Johnson Ruffin F  
550 Lester G Randall

### Linden av intersects

\* \* \*

### Swain intersects

702 Whitfield Colmer W (c)  
704 Taylor Henry (c)  
706 Vacant  
708 Austin Martha (c)  
710 Becknel John (c)

### Haywood intersects

\* \* \*

### Seawell av intersects

903 Baxter Zana (c)  
905 Young Hattie (c)  
910 McCray Maggie (c)  
912 Brown Jas (c)  
916 Boddie Roosevelt (c)  
918 Williams Jack (c)  
920 Baker Bacula (c)  
922 Jones Beulah (c)  
925 Burrell Emily (c)  
925½ Vinson Lula (c)

### Idlewild av intersects

1002 Norman Jos R  
1003 Benbery Albert (c)  
1005 Howard Sidney (c)  
1006 Taylor Geo H

204-207 Lawyers Building

**ROBERT G. YANCEY**  
General Insurance and  
Surety Bonds

Phones 4163 and 4164

Tin, Tile and Slate  
Roofing, Galvanized  
Iron and Copper Cor-  
nice and Skylights,  
Heating, Ventilating  
and Air Conditioning.  
Asbestos Shingles

# BAKER & RAWLS

ROOFING COMPANY

408-410 W. Davle St. Phone 147

Barco Asphalt Roof-  
ing Products, Ready-  
Roll and Built-up  
Roofing, Roof Coat-  
ings, Protective  
Paints, Metallic Red.  
Asphalt Shingles  
Water-Proofing

## JONES E—Contd

- 1008 White Jordan (c)  
Heck intersects  
1012 (1011) Sturdivant Armistead  
(c)  
1017 Vacant  
1018 O'Neil Lucy (c)  
1019 Burnette Geo H gro  
1020 Morgan Ella E (c)  
1102 Poe Elisha E (c)

### State intersects

- 1201 Wimbish John P (c)  
Wimbish Emmaline (c) gro  
1205 Powell Dora (c)  
1209 Young Chas H

### Tarboro intersects

- 1301 Chalmers Alex (c)  
1303 Hawkins Ida G (c)  
1306 Hunt Cullen K (c)  
1307 Donaldson Sophronia (c)  
1308 Taylor Emma (c)  
1309 Revis Thos (c)  
1310 Taylor Edw (c)  
1315 Herndon Thos R (c)

### Pettigrew intersects

- 1401 Rogers Ulysses S (c)  
1408 Watson Geo (c)  
1409 Taylor Katie (c)  
1410 Thorpe Geo B (c)  
1411 Montague Henry (c)  
1412 Whitley Clement (c)  
1413 Cooley John H (c)  
1415 Gupton Wm (c)  
1416 Morgan Pattie (c)  
1417 Wimbish Jerry H (c)  
1418 Hinton Chas A (c)  
1419 Bridgers Andrew (c)  
1420 Gordon Wm H (c)  
1421 Crews Frances (c)  
1422 Crenshaw Ada (c)  
1423 Robertson Albert (c)  
1424 Noel Saml O (c)  
1425 Warren John (c)

### College intersects

- 1503 Vacant  
1506 Drew Levesta (c)  
1507 Lucas John D (c)  
1508 Evans Edw (c)  
1509 Tyler Henry (c)  
1510 Stone Wm (c)  
1511 Yarbrough Jas R (c)  
1513 Anderson Lizzie (c)  
1514 Vacant  
1520 Hockaday Nero W (c)  
1523 Bryant Corinna (c)

## JONES W—West from 127 Halifax

- 11 Tennant Richd K  
15 Penney Kitty B Mrs  
16 S A L Ry (firt depot)

### Salisbury intersects

- 100 Walton's Pharmacy  
104 Smith Clifford F gro  
106 Conn Emma D  
107 Wyatt Cora E Mrs  
108 Watkins Wm W  
Ray Herman J  
111 Cheek Kendrick G  
112 Allen Wm M  
116 Harding Wm T  
122 Powers Jos

### McDowell intersects

- N C State Health Building  
N C State Bd of Health (Bu-  
reau of Preventive Medi-  
cines)

N C State Bd of Health (Vital  
Statistics)

N C State Bd of Health (Bu-  
reau of Oral Hygiene)

N C State Sec Land Grant  
Office

N C State Bd of Health (Bu-  
reau of Sanitary Engineer-  
ing and Inspection)

N C State Bd of Health

N C State World War Veter-  
ans Loan Fund

209 Reynolds Cameron R  
Wilder Mary P

211 Stephenson Reuben T

213 Britt Frank E

215 Separk Wharton G

221 Vacant

221½ Vacant

223 Crawley Albion F  
Puller E Powell

### Dawson intersects

302 White Chas W

303 Cain Jas F

305 King Robt G

Davis Annie Mrs nurse

307 Bennett C Dexter

308 Faucett Thos O

311 Hagwood Isham H

313 Hagwood Reuben S

314 Vacant

316 Tyner Jas D

Britt Minnie G Mrs

317 Upchurch Evie L Mrs

321 Brown Clyde C

322 Watkins John F

326 Jones W Henry

328 Peoples Arch D

### Harrington intersects

410 Vacant

414 Korner Wilson Shops Int dec  
Aeroglide Corp The decorators

— C P & L Co (sub sta)

### West intersects

512 Moore Thos E gro

— N S R R Co (firt depot)

— N S R R Co (supt's office)

### Glenwood av intersects

617 Moseley Cuthbert L

618 Landrum Jas O

Wells Lawrence P

Patton Beecher P

Ingram Wm S

619 Young M Irene Mrs

620 Page M Louise

621 Smith Julia A Mrs

Stephenson F Estelle Mrs

623 Markham Bruce H

623½ Moffitt Alice V Mrs

Hobbie Sherwood E

624 Pinchback Thos O

Linville Jas F jr

Dilley Ray E

625 Edgerton Agnes M

626 Wiggins Jos H

Sherron Eug H

627 Walton Wm J

628 Deaton Isalah M

Deaton Lloyd M

### Boylan av intersects

700 Heritage Grover C

702 Tola Jacob

704 Hargrove Ralph R

706 Askea Chas R

708 Hayes Robt L

710 Crocker Chas C



**CHARLES E. JOHNSON**ALL KINDS OF INSURANCE  
BONDS

804 ODD FELLOWS BUILDING

PHONE 182

**JONES W—Contd**  
712 Bishop Claude H  
714 Martin Lonnie B  
720 Parham Mary E Mrs  
rear Curtis Mary (c)

**KENMORE DRIVE—North from**  
Beach Ridge rd, 1 east of White  
Oak dr  
2501 Bailey I Mayo  
2505 Branch Braxton T  
2507 Riley Wm D

**KENNEDY—North from New Bern**  
av, 1 west of Maynard

**KILGORE AVENUE — East and**  
west from 201 Dixie Trail, 1 south  
of Bedford av  
2745 (1) Maupin T Key

Brooks av intersects

Dixie Trail intersects

3006 Wheelers Della nurse  
3008 Lancaster Wm H

**KING'S ALLEY—(Changed to An-**  
wood pl)

**KINSEY—South from 106 DuPont**  
Circle

— Carolina Washboard Co

305 Privette Worth

DuPont cir intersects

307 Gupton Oscar W  
311 Burns Texanna Mrs  
315 McDonald Alex M  
400 Thompson J Marvin  
401 Riggs Ollie L Rev  
402 Thiem John B  
403 McCulloch Wm F  
404 Allen Milton F  
406 Johnson Vallie B Mrs  
Johnson F Lucille mus tchr  
407 Scarborough Fredk W  
408 Austin Pauline V Mrs  
409 Morgan Perry  
410 Page Jesse M Rev  
411 Lewis Arth E  
412 Pittman Wm H  
413 Walker Winton C

**KIRBY — South from Western**  
blvd, 1 east of Avent Ferry rd

**LAKE—North from 1601 New Bern**  
av, 4 east of College  
68 Morgan Hattie (c) soft drinks  
69 Smith Louise  
75 Barbour Mamie Mrs  
77 Powell Geo R  
78 Wall Steph W (c)  
79 Bridges Thos (c)  
96 McCray Annette (c)  
98 Watkins John H (c)  
100 Page Thos (c)  
101 Lewis Stamp (c)

**LAKE DRIVE—East from Lassi-**  
ter's Mill rd  
2319 Long Robt T

**LANE E—East from 218 Halifax**

4 Britt Chas S  
6 Harris Richd E  
7 Pate Walter L  
11 Myatt Wm A

Wilmington intersects

109 Jerman Cornelia P Mrs  
110 Hamilton John H  
111 Allen Murray  
114 Mayer Horace C  
116 Arendell Cora Mrs

Blount intersects

213 Bailey Wm  
215 Clarkson Heriot  
217 McAden Rufus Y  
221 Williams B Grimes  
223 Cooley Horace C  
225 Waters Alphonso

Person intersects

311 Horton Frank R  
313 Colwell H Wayland  
314 Baucom Geo E  
315 Adams Julian F  
316 Connelly Bennie P  
319 Judd Ola A Mrs  
321 Walters Fredk M  
323 Maddrey Woody G

Bloodworth intersects

401 Vacant  
404 Davie Raymon G  
406 Wright Wm L  
408 Uzzle Russell T  
409 Crowder Jas T  
411 Ennis Bertis D  
413 Goodwyn Robt W  
415 Davenport Loula Mrs

East intersects

512 Pizer Wm  
514 King Sallie H Mrs  
516 Turner Wm H  
518 Goodman Oscar  
523 Gelin Julius  
525 Lazarus Goodman

Elm intersects

601 Smith Lawrence J  
602 Vacant  
603 Rubenstein Israel Rev  
605 Buffaloe J Herbert  
Buffaloe M Eliz mus tchr  
606 Baker Frances P Mrs  
607 Glass Hyman A  
610 Warren Chas R  
625 Raynor Charity Mrs

Linden av intersects

\* \* \*

Boylan av intersects

701 Haley Jas R gro  
701½ Vacant  
702 Matthews Emma H Mrs ice  
703 Wall Luther L  
705 Chamblee Joshua M  
707 Jones John (c)

Haywood intersects

801 Gomez Alphonso  
804 Wimbish John (c)  
808 Chappell Mamie (c)

Seawell av intersects

920 Martin Jas H  
921 Martin Jas H florist

Idlewild av intersects

1001 Vacant  
1009 Colson Lex (c)

Heck intersects

1100 Vacant  
1101 Stroud Dora (c)  
1102 Debnam Henry (c)  
1103 Hawkins Geo (c)  
1104 Williams John (c)  
1105 Chavis Leonis O (c)  
1106 Rogers Edw (c)  
1107 Macklin Ozzie (c)  
1109 Haywood Chas (c)

Chamber of Commerce

**CITY DIRECTORY LIBRARY**

FREE REFERENCE

17 W. Davie

# V. O. PARKER CO.

REAL ESTATE  
INSURANCE—RENTALS—LOANS

125 South Salisbury Street

Phone 2257

## LANE E—Contd

- 1110 Smith Marvin (c)  
1111 Bennett Jessie (c)  
1113 Vacant  
1114 Smith W S & Son (c) shoe  
reprs  
1115 Harris Simon (c)  
**State intersects**  
1201 Levister Chester A (c)  
1203 Weaver David (c)  
**Tarboro intersects**  
1221 Willcox Thos jr (c)  
1224 Augustus David (c)  
Augustus Sarah L (c) nurse  
1303 Bryant Rachel (c)  
1304 Johnson Wm (c)  
1304 (2) Mial Jas (c)  
1305 Humphrey Cornelia (c)  
1305 (2) Floyd Jesse (c)  
1306 Burt Betty (c)  
1307 Taylor Walter (c)  
1309 Johnson Saml (c)  
1310 Martin Lula (c)  
1315 Mial Leonard (c)  
1417 Wall Jas (c)  
1421 Fletcher John R (c)  
1501 Myers Cleveland (c)  
1502 Hinton Jas (c)  
1505 Vacant  
1509 Cheek Rosa (c)  
1515 Thompson Georgia (c)

## LANE W—West from 218 Halifax

- 108 Raleigh Tractor & Equipment  
Co Inc  
109 Bailey Ava B Mrs  
110 Standard Supply Co Inc  
plmbg supplies  
120 Rogers Jos H  
126 Hildreth Clyde B  
**McDowell intersects**  
202 Brown J Henry  
206 Gunter Saml E  
208 Keaton Darwin M  
210 Lasater Frank  
211-25 N C State Warehouse  
212 Lee McRuffin  
220 Throneburg Oka W  
224 Hamilton Leo W  
**Dawson intersects**  
300 Fowler Lura T Mrs gro  
306 Stephenson Erastus  
308 Weaver Lula Mrs  
315 Davis J Hallie  
320 Union Motor Exp Terminal  
Raleigh-Danville Motor Exp  
Wyatt Clarence Motor Lines  
Stallings Transfer Service  
Capitol Coast Motor Exp  
B & E Transfer & Forwarding  
Co  
Helms Motor Exp Co  
321 Seagroves Oris  
322 Ballard & Ballard Co whol  
flour and feed  
324 Carolina Storage & Distrib-  
uting Co  
Motor Transit Co  
**Harrington intersects**  
406 Andrews Ralph W  
409 Sauls John W  
413 Summers Clyde M  
**West intersects**  
\* \* \*  
**Glenwood av intersects**

- 610 King Thos C  
Duncan Jos  
Lynn Dolphus  
Williams Percy F  
611 Goodwin Wm G  
612 Hunt Wm R  
614 Goodwin G Wayland  
616 Hudson Geo C  
616½ Williams Chas W  
620 Dizer John L  
621 Barbour W Carl  
623 Coore John E  
627 Barbour E Clem  
Johnson Harvey J  
Smith Claude C  
**Boylan av intersects**  
703 Jeffries Bud  
705 Sowell Grover  
707 Cole Wilmer E  
709 Liles John W  
711 Stroud Bertie W  
718 Perry Winnie L  
720 Seymour J Bunyon  
722 Lewter Paul V

## LANE'S AV — South from 728 E Davie

## LASSITER'S MILL RD—Northeast from 2145 Country Club dr

## LEE—East from 1001 Fayetteville

- 4 Shaw Thelma A (c)  
6 Jones Julia A (c) midwife  
8 Powell Alie (c)  
10 Gures Melvin (c)  
12 Dunn Lydia (c)  
14 Webb Emmett (c)  
**Holman intersects**  
26 Strickland Geo (c)  
27 Vacant  
28 Horton Saml (c)  
29 Hatton Thos (c)  
30 Henry Esther (c)  
**Hill intersects**  
33 Smith Otho  
**Wilmington intersects**  
101 Thomas Ellis  
104 Sewell John (c)  
105 Teddy Sarkis gro  
107 Vacant  
108 Chavis Edw (c)  
109 Yager Ross W  
Gulley Walter L gro  
110 Adcock Lee (c)  
**Mark intersects**  
111 Childress Dora L Mrs  
117 Rogers Candis (c)  
118 Laws Elbert (c)  
**Blount intersects**  
210 Adams Mary (c)  
212 Jones Jas R (c)  
214 Morgan Neal (c)  
216 McNeil Jas (c)  
217 Wilson Clarence (c)  
218 Green Jas W (c)  
221 Vacant  
**Person intersects**  
306 Shires Ivory (c)  
309 Daniels Moses (c)  
311 Vacant  
312 Young Jas (c)  
313 Campbell Benj C (c)  
**Bloodworth intersects**  
401 Young Lela (c)  
403 Floyd John (c)  
405 McDuffy Maggie (c)



# MONTGOMERY-MUTART, Inc.

## SALES and SERVICE

109-115 South Blount Telephone 2476



### LEE—Contd

- 407 Banks Claude (c)
- 410 Powell John (c)
- 412 Sorrell Weldon (c)
- 414 Cook Andrew (c)
- 416 Johnson Edw D (c)

East intersects

### LEE'S ALLEY—East from 417 S Dawson

- 102 Banks Igolus (c)
- 103 Alston Della (c)
- 104 White Jas (c)
- 105 McKnight Lizzie (c)
- 106 Powell Jas (c)
- 107 Matthews Gladys (c)
- 203 Vacant

### LEESVILLE ROAD—North from Fairview rd at cor Oberlin rd

### LENOIR E — East from 529 Fayetteville

- Mission Service Sta
- 10 Bullard Jesse M
- 12 Sawyer Wm H
- 19 Vacant

Wilmington intersects

- 101-21 Barbee & Co (whse)
- 108 Johnson V Freeman (c) auto repr
- 110 Thornton Benj (c)
- 112 Smith Annie (c)
- 114 Logan Horace B (c)
- 118 Carrington Octavia (c)
- 122 Merritt John T (c)

Blount intersects

- 204 Jones Oscar W (c)
- 208 Kelley John J
- 212 Turner John (c)
- 216 James Anderson (c)
- 217 Jennings Wayman A Rev (c)
- 218 Yancey Andrew (c)
- 219 Higgs Chas A (c) Tucker Lizzie L (c) drsmkr
- 222 Curtis Thos E (c)
- 223 Williams Peter H Dr (c)
- 225 Pearce Britton (c)
- 226 Blue Annie (c)
- 228 Pettiford Phoebe (c)

Person intersects

- 309 Thomas Kate (c)
- 313 Turner Edwin E (c)
- 315 Christmas Harriet E (c)
- 317 Martin Sidney R. (c)

Bloodworth intersects

- 407 Price Alonzo B (c)
- 411 Day Parthenia (c) nurse

East intersects

- 508 Vacant
- 510 Vacant
- 511 McClain John R. (c)

Patterson la intersects

- 519 Purdy Herbert (c)
- 523 Kennedy Lucius (c)
- 527 Moore John (c)
- 528 Dunston David L (c)
- 529 Bridges Rebecca (c)
- 530 Ellis Claude (c)
- 532 Vacant
- 533 Witherspoon Mary M (c)
- 534 Watkins Jas (c)
- 535 Smith Weldon S (c)
- 536 Hinton Chas (c)
- 537 Young Wm A (c)
- 538 Pope Mark (c)
- 539 Price Mary E (c)

- 540 Jones Chas C Rev (c)
  - 541 Watson M Lizzie (c)
  - 542 Burnett W Adolphus (c)
- Wynne intersects

- 545 Upchurch Clarence A
  - 547 Watson Edw (c)
  - 549 Jones Malachi J (c)
  - 551 Moore Lewis (c)
  - 555 Williams Eaton (c)
  - 562 Crosby Garfield School (c)
- Swain intersects

- 571 Vacant
- 573 Ligon Daisy E (c)
- 574 Haywood Thos D (c)
- 575 Hines Susie (c)
- 576 Jones Jesse (c)
- 579 Harris Fredk (c)
- 580 Wester Irma A (c)
- 583 Johnson Benj F (c)
- 585 Locklear Mary T (c)
- 586 Suggs Ernest F (c)
- 587 Scarborough Wm (c)
- 590 Debnam Danl T (c)
- 592 Boykin Alonzo E (c)
- 594 Boykin Alonzo E (c) gro

Haywood intersects

- 604 Jones Rellie (c)
- 606 Vacant
- 610 Sisters and Brothers of Mercy and Hope Ch (c)
- 613 Roacher Wm (c)
- 615 Perry Jas (c)
- 617 Manly Jas (c)
- 704 Hodge Edw (c)
- 705 Stancil Louise (c)

Smith intersects

- 715 Dickens Chas D (c)
- 716 Blacknall Julia (c)
- 720 Scott Wm (c)

Church intersects

- 731 Lewis Frank B

Freeman intersects

\* \* \*

Branch intersects

- 822 Barbour J Sim
- 1304 Kerney Sims (c)
- 1324 Vacant
- 1326 Bass Eliz (c)

### LENOIR W—West from 520 Fayetteville

- 15 Garren Gardner M
- 17 Vaughn Mary L Mrs
- Rivers Mary nurse
- Roberson Naomi nurse
- Markham Mamie S nurse
- McKinney Caro-Mae nurse

Salisbury intersects

- 107 (108) Hines Thos (c)
- 109 Plummer Sylvia (c)
- 111 Vacant
- 113 Thomas Luther C (c)
- 113½ Worth Fred (c)
- 114 Genl Outdoor Adv Co Inc
- 115 Holloway Wm (c)
- 117 Rogers Annie (c)
- 118 Alston Josephine (c)
- 121 Hawkins Jas N (c)
- 122 Delaney Mary (c)
- 124 Thrower Ruby (c)
- 128 Vacant
- 129 Evans Martha (c)
- 130 Iredell John J (c)

McDowell intersects

- 205 Vacant
- 207 Reynolds Wm (c)
- 209 Vacant

PARKER

Transportation Co.

FAST AND DEPENDABLE FREIGHT SERVICE

RALEIGH, N. C.

228 E. MARTIN

# SANDERS MOTOR COMPANY

BLOUNT &amp; DAVIE STS.

PHONES 405 AND 406

 Authorized { **FORD**  
**LINCOLN** } Sales and Service
**LENOIR W—Contd**

- 211 Jackson Nancy (c)
- 212 Reid John B (c)
- 214 Barber Ida (c)
- 217 Wright Lula (c)
- 221 Blackmon Silas (c)
- 223 Robinson Geo (c)
- 225 East Coast Stages Inc
- 228 Hall Henry (c)

**Dawson intersects**

- 301 Vacant
- 301½ Green Lanie (c)
- 303 Holmes Blanche (c)
- 305 Reams Eug (c)
- 307 Miles John (c)
- 311 Dawson St Bapt Ch (c)
- 313 Patterson Mary (c)
- 315 Glover Robt (c)
- 317 Cooke Albert A (c)
- 319 Autry Ellis (c)
- 320 Barber Maggie (c)

**Harrington intersects**

- 401 Basfield Jas (c)
- 403 Williams Jas (c)
- 404 Batts Geo E gro
- 405 Cobb Coleman (c)
- 407 Haywood Moody (c)
- 414 Brooks Ida (c)

**West intersects**

- 515 Penny Chas (c)
- 516 Gilchrist Mattie (c)
- 517 Wortham Henry H (c)
- 518 Vacant
- 519 Siggars Luddie (c)
- 520 Davis Sarah (c)
- 521 Cotten Mary (c) gro
- 522 Wilson Eustis (c)
- 524 Smith Lee (c)
- 526 Drumgo Edw (c)
- 527 Allen Ella (c)

**Saunders intersects**

- 604 Cameron Jas (c)
- 606 Gilmore Geo (c)
- 617 McCullough Danl (c)
- 619 (620) Peace Robt (c)
- 621 (625) Wheeler Mattie (c)
- 623 Smith Sarah (c)
- 624 Vacant
- 630 Barefoot Geo G
- 632 Smith Coen S
- 634 Stokes John M contr

**Florence intersects**

- 701 Vickers Henry T

**Boylan \* intersects****Cutler intersects**

- 903 Duncan Wm M
- Coates J Walter
- 905 Utley Miriam B Mrs
- 906 Lowry Ida B
- 907 Brinkley Larry C
- Murphy Jas L
- 909 Gilbert W Henry
- 919 Satterfield Hugh I
- 920 Sawyer Paul E
- 922 Kichline Herbert E
- 922½ Martin Ross G
- 1001 McIntyre Fredk H
- 1003 Franklin Wm A
- Quillen Veda nurse
- 1005 Cannady Roy C
- 1006 Powell E Marion
- 1007 Sadler Marion N
- 1008 Hall Clyde W
- 1009 Lumsden Willie H Mrs

- 1010 Jennette Wallace R

**Cabarrus intersects**

- 1105 Scruggs Wm R
- Scruggs Lillie M mus tchr
- 1108 Vacant
- 1110 Steinberg Moses B
- 1112 Woodley Wade L
- 1114 Vacant
- 1115 Union Carbide Sales Co
- Price's Coal Yard Co
- 1201 Vacant

**LEWIS—West from Leesville rd, 1 north of Fairview rd****LEWIS CIRCLE (Budleigh) — South from Fairview rd, 1 west of Oberlin****LIBERTY HEIGHTS — A suburb of Hillsboro, rear of State Fair Grounds****LINCOLN DRIVE—East from College, 1 north of New Bern av**

- 121 Vacant
- 123 Morgan Alice (c)
- 125 Vacant
- 126 Vacant
- 127 Saulter Moses (c)
- 128 Campbell Walter (c)
- 129 Vacant
- 131 Cox Edw (c)
- 132 Ricks Chas (c)
- 133 Jones Jos (c)
- 134 Martin Jas D auto repr
- Underhill Paul M gro
- 135 Sanford Eug (c)
- 135½ High Jacob (c)
- 136 Murray Aisey L gro
- 137 Locklear Christopher C (c)
- Locklear Lucy S (c) gro
- 138 Stone Mary (c)
- 139 Ragland Steph (c)
- 139½ Allen Geo (c)
- 140 Vacant
- 140 (2) Hall Haywood (c)
- 140½ Vacant
- 141 Vacant
- 142 Hinton Geo (c)
- 143 Webster Lucius (c)
- 143 (2) Bridges John (c)
- 145 Chavis Jas W (c)
- 147 Buchanan John (c)

**LINCOLN PARK—East of City on New Bern av extd****LINDEN AV—North from 547 E Jones**

- 202 Holland Saml N
- 202½ Frye Rena M Mrs
- 206 Barbee Clarence D
- 208 Vacant
- 214 Thompson Chas H
- 215 Cunningham Henry A
- 216 DeVinney Harry M
- 217 Hamilton Carl B
- 218 Matthews Wayland G
- 221 Barden Chas H
- 225 Brooks Robt W

**Lane intersects**

- 304 Fogleman Robt L
- 305 White John
- Griffin W Maynard
- Cole Ollie T
- 306 Wallace Chas H

**CROSS & LINEHAN CO.****CLOTHIERS AND FURNISHERS**

324-328 FAYETTEVILLE STREET

**LINDEN AV—Contd**

- 308 McDade Ollie R  
309 Vacant  
310 Aycock Frank D  
312 Finkelstein Harry  
Daniel Wesley B  
314 Campbell Paul monuments  
Campbell Currin C

**LINDSEY—West from 700 Florence****LOCHMOOR DRIVE — East from White Oak rd, 1 north of Beech Ridge rd**

- 2606 Vacant  
2607 Stonebanks Victor M  
2608 McCabe Arth M  
2609 Clark Heber O  
2611 Blankenship Steph L  
2645 Vacant

**Kenmore dr intersects**

- 2701 Lawrence Nathan M  
2707 Maddrey Jas T  
2708 Tuttle Ira G  
2709 Horne W Henry jr  
Eden John R

**LOGAN COURT (formerly Harris)****—North from 2234 Hillsboro**

- 2 Gantt Thos J  
20 Tucker Harry  
23 Lefler Hugh T  
25 Brannon Clarence H  
102 Phillips The

**Apartments:**

- 1 Vacant  
2 Vacant  
3 Brown Robt R  
4 Davis Harry T

**Street continued**

- 104 Cullins Eldo L Mrs  
106 Watson Arth B

**LOUISBURG ROAD—(Changed to Wake Forest rd and Rolensville rd)****LOVE'S ALLEY—North from 319**

- E Davie  
308 Watson John (c)  
312 Brown Edw (c)  
314 Smith Jas (c)  
316 Terry Telia (c)  
318 Vacant  
319 Woodward Eliza (c)  
321 Vacant

**MacCARTHY—North from 200 W Whitaker Mill rd, 1 east of Sunset dr**

- 1910 Clements Jos B  
1910½ Keith Norman D  
1912 Turner Geo S  
1913 Williams Jas M  
1915 Sneed Lester M  
1919 Leach Danl W

**Hudson intersects**

- 2001 Moore Carrie L Mrs  
2003 Summers W Worth  
2005 Pearsall Robt J  
2008 Watkins H Cullom  
2009 Wheatley M Edw  
2010 Russell Alex R  
2012 King Edwin M

**MAIDEN LANE—North from 2012**

- Hillsboro, West Raleigh  
2 Lightfoot Robt M  
3 Brown Frank B  
4 Brewer Talcott W  
5 Arey John A  
6 Eby Lula Mrs  
7 Gunter Frank W  
8 Vacant  
9 Johns Mattie I Mrs  
10 Vacant  
11 Bridgeworth Wm A  
12 Lewis Annie H  
13 Bacon Zachariah H  
14 Rondeau Henriah  
rear Vacant  
15 Rich Christopher C  
16 Leager Marc C  
17 Vacant  
18 Vacant  
20 Wheeler Fredk B

**MANGUM—South from Bragg to Branch, 1 east of S East**

- 223 Johnson Turner (c)  
225 Horton Narcissa (c)  
227 McNeil Oris (c)

**MANLY—South from 111 W South,**

- 1 west of Fayetteville  
708 Lawrence Eug C Rev (c)  
709 Mayo Lovie A (c)  
710 DeBerry W Thos (c)  
711 Burwell Lucy S (c)  
712 Dunbar Jas E (c)  
713 Young Henry (c)  
714 Trevan Wm (c)  
715 Williams Sarah (c)  
716 Brewer LeRoy (c)  
717 Haywood David E (c)  
718 Gray Lillie (c)  
719 Mason John M (c)  
720 Vacant  
722 Farrow Lida L Mrs gro  
723 Adams Herbert (c)

**Cannon intersects**

\* \* \*

**Worth intersects**

- 801 Pendergraff Wm (c)  
802 Brooks Almira (c)  
803 Huff Clem (c)  
804 Mitchell Blaine (c)  
805 Pope Emmett (c)  
806 Mitchell Sallie M (c)  
808 Baldwin Jos W (c)  
809 Johnson Lear (c)  
810 Evans Claude (c) soft drinks  
811 Downson Lillie (c)

**Battle intersects**

- 813 Foster Ellis (c)  
814 Manly St Christian Ch (c)  
815 Mass Beatrice (c)  
816 Vacant  
817 Miller Frank (c)  
818 Street Walter (c)  
819 Wall Odie (c)  
820 Haywood Louis (c)  
821 Marrow Johnson (c)  
822 Johnson Wm J (c)  
823 Lee Polly (c)  
824 Marable Jas S (c)  
825 Pitts Nannie (c)  
827 McCullers Annie (c)

**Fowle intersects**

\* \* \*

**McKee intersects**

- 902 Haywood Ernest S (c)

# C. H. STEPHENSON MUSIC COMPANY

## Frigidaire

Electric & Refrigeration

### MANLY—Contd

- 904 Spence Malon (c)
- 905 Hinton Lenora C (c)
- 906 Sharper Robt (c)
- 908 Townsend Roberta (c)
- 910 Rowland Annie (c)
- 911 Ross Lizzie K (c)

#### Pugh intersects

- 913 Clark Floyd R (c)
- 915 Jones Sarah (c)

#### Hayti al intersects

- 1000 Hodge Fannie (c)
- 1002 Baker Wm G (c)
- 1004 Hough Danl (c)
- 1006 Green Geo W (c)
- 1007 High Chas (c)
- 1008 Washington Jas A (c)
- 1010 Crowder Jas (c)
- 1012 Moses Lina (c)
- 1014 Blake Thorman (c)
- 1016 Jeffreys Mabel (c)
- 1018 Burt Mary (c)
- 1020 Green Granville (c)
- 1022 McCoy Jas (c)
- 1024 Christmas Otho (c)
- 1026 Chavis Jas (c)

### MAPLE—North from Lincoln dr, 3 east of Hill

- 5 Jones Henry (c)

#### Edenton intersects

- 102 Vacant
- 104 Whitley Addie (c)
- 106 Rankin John (c)
- 108 Lewis Henry (c)
- 109 Thorpe Marvin (c)
- 111 Peoples Fredk (c)
- 112 Watkins Wilmer (c)
- 113 Hargrove Geo (c)
- 202 Mial Carina (c)
- 204 Harris Edgar (c)
- 206 Hinton John (c)
- 207 White Jas (c)
- 209 Browning Jas H (c)
- 211 Forman John (c)

#### Pender intersects

- 312 Copeland Sallie (c)
- 314 Rankin Jas R (c)
- 315 Thorp Lelia (c)
- 316 Hicks Georgia (c)
- 320 Stokes Hattie (c)
- 322 Tate Mary (c)

### MARK—South from 118 Smith- field

- 901 Vacant
- 903 Williams Maria (c)
- 904 Vacant
- 905 Thomas Iola (c)
- 906 Spruill Mary (c)
- 909 Arrington Nancy (c)
- 910 Brown Cora (c)

#### Bledsoe av intersects

- 1000 Rand Howard A (c)
- 1002 Johnson Cornelius J (c)
- 1004 Vacant
- 1005 Davis Carrie H (c)
- 1006 Johnson Edw (c)
- 1008 Smith Patsy (c)
- 1009 Prince Chas (c)
- 1010 Smith Leoma (c)
- 1011 Vacant
- 1012 Baucom Herman (c)
- 1013 Lucas Malachi (c)
- 1014 Powell Geo (c)
- 1015 Watkins Jas (c)

#### Lee intersects

- 1104 McNair Wm (c)
- 1106 Solomon John H
- 1107 Collins Chas R
- 1108 Solomon Henry E
- 1109 Holderfield Ruffin T
- 1110 Daye Hubert (c)
- 1111 Wilder Henry A (c)
- 1112 Morgan Jas (c)
- 1113 Curtis Chas (c)

### MARKET PLACE—East from 233

Fayetteville  
6-10 Security Bank Bldg  
Annex

#### Rooms:

- 1-2-3 Merchants Assn Inc The
- Raleigh Golf Assn Inc
- 4-5-6 Sou Title Service Co
- Baucom Geo U jr lawyer
- Raleigh Auto Dealers Assn

#### Street continued

7-11 Gilmer Bldg

#### Rooms:

- 301-323 Vacant

### MARTIN E — East from 239 Fayetteville

1-7 N C Bank & Trust Co  
(side)

- 4 Teague's Dry Cleaning (br)
- 6 Norris Saml P dentist
- 10 Whiting-Horton Co clothing  
Pool W C Inc
- 11 Capital Auto Stores Inc
- 12 Edwards Jas M shoes
- 13 Dutch Tavern Inc
- 14 Hudson-Belk Co dept store  
(side)

14-20 Coml Natl Bank Bldg  
bsmt Coml Natl Bank Bldg  
(supt's office)

lobby Coml Cigar Stand

#### Rooms:

- 2d fl U S Regional Agrl Credit  
Corp
- 301-04 Durham Life Ins Co (br  
office)
- 305 Vacant
- 306-07 Pullen A M & Co certi-  
fied public accts
- 308-09 Raleigh Finance Co
- 310-11 Williams T Lacy lawyer
- 312 Morgan Arth B ins
- 313-18 U S Regional Agrl Credit  
Corp (stock rm)
- 315-17 Vacant
- 319 Hall Alton C lawyer
- 401-02 Penn Mut Life Ins Co
- McPherson & Barnes ins
- Fidelity & Deposit Co
- Phoenix Indemnity Co
- 403 Vacant
- 404 Vacant
- 405 Great Am Ins Co
- Detroit Fire & Marine Ins Co
- Hail & Rain Bureau ins
- 406-07 Vacant
- 408-09 Vacant
- 412-19 Vacant
- 501-05 New England Mut Life  
Ins Co
- 502-04 Panther Branch Club Inc
- Connor & Ruffin ins
- Great Am Indemnity Co
- Neuseoco Fishing Club Inc
- 506 Vacant

P  
H  
O  
N  
E**BUICK—OLDS—PONTIAC  
CADILLAC—LA SALLE**Factory Authorized Sales and Service  
General Motors Values**COMMONWEALTH MOTOR CO.**

1416

421 FAYETTEVILLE ST.

1388

**MARTIN E—Contd**

Coml Natl Bank Bldg—Contd  
507 N C Bankers' Assn  
508-09 Carolina Country Club  
Kiwans Club of Raleigh  
(office)  
White A Wray lawyer  
510-12 Williams & Williams ins  
Conn Mut Life Ins Co The  
513-15 Williams Belton C ins  
Pain Harrison H ins  
Rhett Benj R ins  
514 Vacant  
516-18 Lawrence Stone & Gravel  
Co Inc  
517 Vacant  
518 Vacant  
519 Vacant  
601-12 Equitable Life Assurance  
Soc of the U S The  
613 Vacant  
614 Vacant  
615 Vacant  
616-19 Vacant  
701 Granite State Fire Ins Co  
New Hampshire Fire Ins Co  
Phoenix Assurance Co  
702-04 Vacant  
703 Montgomery Eliz M pub sten  
705 Va Fire & Marine Ins Co  
Heyward Nathaniel J ins  
adjuster  
706 Ricks Fitzhugh T (office)  
707 Vacant  
708 Vacant  
709 Vacant  
711 Vacant  
712 N Y Underwriters Ins Co  
713 Vacant  
714-16-18 Calvert & Duncan  
lawyers  
U S Referee in Bankruptcy  
Duncan David D lawyer  
715 Vacant  
717-19 Busbee Philip H lawyer  
Keeble Currin G lawyer  
Ginn & Co book publs  
801-04 Union Central Life Ins Co  
805 Cherokee Brick Co  
Johnson & Johnson Co Inc  
holding co  
806 Fidelity & Guaranty Fire  
Corp  
807 Vacant  
808 Vacant  
809 N C Fieldmen's Conference  
810-18 Coml Natl Bank The  
(receivers office)  
901-16 N C Home Ins Co  
Am Alliance Ins Co  
Mass Fire & Marine Ins Co  
County Fire Ins Co of Phila  
Rochester Am Ins Co  
917-19 Coml Credit Co  
10th fl N C Inspection & Rating  
Bureau  
Southeastern Underwriters  
Assn

**Street continued**  
15 Dizer's Pharmacy  
17 Wood J A Furn Co Inc  
19 Piggly Wiggly gros  
**Wilmington intersects**  
105 Army & Navy Store genl  
mdse  
106 Mills Barber Shop

107 Florida Fruit Store  
Zehia Geo  
108-10 Quinn R E & Co furn  
109 Vacant  
111 White House Meat Mkt  
111½ Vacant  
112-14 Hobby John T whol gro  
113 O K Clothing Co  
116 Hobby Transfer Co  
117-19 Vacant  
118 Allsbrook-Spiers Inc hdw  
120-22 Wake Feed Co whol gros  
and feed  
121-23 Cooper W E Furn Co  
Goodwin G Sidney furn repr  
122½ Capudine Chemical Co  
medicine mfrs  
124 Goodwin-Smith Furn Co  
Sou Factories & Stoves Corp  
(office)  
125 Wake Auction Co 2d hd furn  
126 Hobby Transfer Co (storage)  
127 Wake Shoe Store  
128 W & R Cash Co The whol  
feed  
129 Moore Neal H shoe repr  
131-33 Pender's Stores gros  
131½ **Rogers Bldg**  
Welch Jos G  
Crocker Wm O  
132-34 Myatt W A Jr & Co cotton  
seed  
Myatt W A Co Inc agrl implts  
132½ Spence G Walter Rev  
135 Martin St Pharmacy

**Blount intersects**  
— Baptist Grove Park  
200 Philadelphia Lunch  
206 Young Saml M hdw  
208-10 Gt A & P Tea Co The gros

**Parham intersects**  
214-16 Raleigh City Market  
Fish Dept—Stalls  
1 Arthur's Sea Food Mkt  
2 Rochell John (c) fish  
3 Justice Norman G fish  
4 Hartsfield Alonzo L (c) fish  
5 Griffith Robt (c) fish  
6 Darby Lisbon (c) fish

Meat Dept—Stalls  
1 Blue Star Stores gros  
3 Perdue Floyd A meats  
4 Medlin Thos A meats  
5 White Alex W (c) meats  
6 Browning Lucius L meats  
7 Perry Edw M meats  
8 Chamblee Abe (c) meats  
9 Hodge Edw (c) meats  
10 Cox Ellis C meats  
11 Vacant  
12 Vacant  
13 Vacant  
14 Vacant

Produce Dept—Stalls  
1 Snipes H Ralph prod  
2 Vacant  
3 Harris Wm H prod  
4 Vacant  
5 Duncan Nathan G prod  
7 Sadler Marion N prod  
9 Atkins Aaron D prod  
11 Vacant  
13 Price Harry H prod  
15 Allen C Nicholas prod  
17-19 Rhodes Chas A prod

**Blake intersects**

ESTABLISHED 1867

**Alfred Williams & Co.**

119 FAYETTEVILLE STREET

ALL PHONES 4100

BOOKSELLERS—OFFICE OUTFITTERS—ENGRAVERS

**MARTIN E—Contd**

- 220 American Cafe  
 220½ Seligson Annie Mrs furn  
     rms  
 222 Griffin Jesse E  
     Ware Wm T  
 224 Lee Clara Mrs bdg  
     Lee Everett C  
 228 Market Service Sta  
     Parker Trans Co  
     **Person intersects**  
 301 Russos Nicholas  
 306 Arnaiz Emanuel  
 307 Crabtree Susan Mrs  
 307½ Mitchell A Marvin  
 308 Temple Ella D Mrs  
 309 Stallings Edw L  
 310 Jordan Ernie  
 312 Adams Jesse G  
 313 Dupree Wm M wood  
     Williams Robt G  
 314 Whitaker Ruby M Mrs furn  
     rms  
 315 Bogasse Rosa B Mrs  
 317 Poole M Bennett  
 318 Collins M Graham  
     Olive Frank  
 319 Newton Decatur  
     Newton Plant & Flower Co  
     The  
 320 Houchins H Guy  
 321 Davis Geo F furn repr  
 321½ Hellen Jas H  
 322 Newton John W  
 rear Russos Gus & Bro (plant)  
 323 Davis Harvey  
 324 Holmes Frank F  
 324½ Hackney Henry H barber  
 325 Stephenson Steph D  
 326 Caudle & Gargis sheet metal  
     wkr  
 327 Pendergraft Estus L  
 328 Johnson's Drug Store  
     **Bloodworth intersects**  
 400 Great A & P Tea Co The gros  
 403 Bryant S Paul  
 406 Cooke Duncan G  
 408 Baker J Howard  
 410 Thompson John R  
 412 Baker W Hubert  
     Ellington Monroe C  
     Brannan Timothy L  
 414 Vacant  
 415 Buchan Transport Co  
 416 Mann J Herman gro  
 417 Square Deal Service Sta  
     **East intersects**  
 500 Shehdan Beshara gro  
 504 Norris Georgianna (c)  
 505 Vacant  
 508 Vacant  
 509 Kelly Mattie (c)  
 510 Dow Charlotte (c)  
 512 Barr Nina (c)  
 514 Lancaster Walter (c)  
 515 Vacant  
 516 McCrimmon Frances (c)  
 517 Vacant  
 518 Smith Patsey (c)  
 519 Nance Evander T  
 520 Harrison Wm (c)  
 521-23 Vacant  
 522 Vacant  
 525 Fowler Saml H  
 526 Rogers Bessie Mrs  
 527 Pool Marvin

- 529 Mitchell J Gertrude Mrs  
 530 Womble Basil H  
 531 Pool Harvey B  
 533 Brinkley Meta P Mrs  
 534 Hodge Rufus C  
 536 Warren Edw P  
 537 Caudle Archie E  
 538 Mitchell Walter G  
 539 Liles John G  
 542 Terry Wm D  
 545 Upchurch Lee L  
     Bullock G Luther  
 546 Strickland Ervin E  
 547 Casey I Ray  
     Morris Rufus H  
 548 Mitchell John W  
 549 House Jas W  
     Poole Alonzo H  
 550 Russos Harry J  
 552 Bryan John N  
 553 Bridgers Janette F Mrs  
 555 Frazier Iva N Mrs  
 556 Vacant  
 557 Hamilton Cora A Mrs  
 558 Branch Mary I Mrs  
 559 Adams Jas P  
     **Swain intersects**  
 — First Vanguard Presby Ch  
     (side)  
 601 Caudle Laretta A Mrs gro  
 603 Caudle Laretta A Mrs gro  
 605 Warren Geo M  
 606 Lambert Wm D  
 608 Brown John E  
 609 Benson Ada Mrs  
 610 Thomas Lucy A Mrs  
 611 Hamilton Jas W  
 613 Mooneyham Coy W  
 615 Griffis Paschal B  
     **Haywood intersects**  
 701 Mitchell J W & Son shoe  
     reprs  
 702 King Wm A gro  
 703 Lane Herbert (c)  
 704 Vacant  
 705 Thomas Saml (c)  
 706 Jackson Hope (c)  
 707 Pearce Floyd (c)  
 708 Rogers Wm (c)  
 709 Curry Foreman (c)  
 709½ Brodie Lucius (c)  
 710 Harris Gaither (c)  
 712 Fuller Geo (c) mus tchr  
 713 Adams Marvin (c) confr  
 713½ McNeal Wm (c)  
 714 Brickle Edw B (c)  
 715 Collins Taliaferro (c)  
     **Spence intersects**  
 716 Cagle Connie L (c)  
 717 Mitchell Preston G (c)  
 719 Martin St Cafe (c)  
 720 Redic Ernest W (c)  
 721 Mitchell Preston G (c) barber  
 722 Redic Ernest W (c) barber  
 723 Veasey Warren (c) soft  
     drinks  
 724 Freeman Hubert (c)  
 725 Maple Temple Christian Ch  
     (c)  
     **Camden intersects**  
 801 Wilson Jerome (c)  
     East End Service Sta (c)  
 802 Cumbo Kittie N (c)  
 803-05 Vacant  
 807 Vacant



**BUICK—OLDS—PONTIAC**  
**CADILLAC—LA SALLE**  
 Factory Authorized Sales and Service  
 General Motors Values  
**COMMONWEALTH MOTOR CO.**

P  
H  
O  
N  
E

1416

421 FAYETTEVILLE ST.

P  
H  
O  
N  
E

1388

**MARTIN E—Contd**

- 808 McCoy Eugenia (c)  
 809 Chavis Ollie D (c) billiards  
 810 Hinton Eug (c)

**Bladen intersects**

- 818 Mack John E  
 822 Carr Julius (c)  
 825 Hayes John W (c)  
 826 Sanders Richmond J (c)  
 829 Jeffries Elijah Rev (c)  
 832 Vacant  
 835 Barber David (c)

**Freeman intersects**

- 902 Lane Dorothy S (c)  
 Lane Geo (c) lawyer  
 903 Brown Cora (c)  
 904 Berryman Wm (c)  
 906 Vacant  
 907 Jones Gatesy (c)  
 908 Outlaw David W (c)  
 909 Lane Chick (c)  
 910 Harrington Herbert (c)  
 911-13 Fincher Apts (c)

**Apartment:**

- 1 Davis Jonah (c)  
 2 Hamans Thelma H (c)  
 3 Wortham Celia J (c)  
 4 Vacant

**State intersects**

- 1000 Williams Vernon T Rev (c)  
 1001 Martin St Baptist Ch (c)  
 1002 Pierce Bettie (c)  
 1004 Kennedy Eug (c)  
 1005 Buffalo Wm H (c)  
 1006 Perry Thos (c)  
 1008 Milliken Wm (c)  
 1010 Morgan Burton J (c)  
 1011 Teague Osceola (c)  
 1012 Roach Wiley (c)  
 1013 Brown Herbert W (c)  
 1016 Jabber Antoine gro

**Tarboro intersects**

- 1108 Hinton Helen (c)  
 1113 Alston Saml (c)  
 1114 Smith James  
 1115 Simpson Cora E (c)  
 1117 Sherman Edw (c)  
 1119 Vacant

**Pettigrew intersects**

- 1207 Guilford Annie M (c)  
 1211 Haywood Effie (c)  
 1213 Jeffries Wm (c)  
 1400 Gatling Bart M

**MARTIN W—West from 240 Fayetteville**

- 1-5 Federal Bldg  
 US Post Office  
 8 Capitol Restr  
 10 Rogers Bldg  
 Sir Walter Shoe Shop  
 Johnson Oscar F lawyer

**Rooms:**

- 201-04 U S Navy Recruiting Sta  
 205 Brown Neil A tailor  
 207 Jackson Donald R

- 208 Vacant  
 209 Vacant  
 210 Vacant  
 212 Vacant

**Street continued**

- 14 Howell's Luncheonette  
 bsmt Vacant  
 14½ Vacant  
 16-22 Capital Club Bldg  
 Kropp & Braun Inc jwlr  
 Carolina Power & Light Co

- bsmt Vacant  
 2d fl Vacant

**Rooms:**

- 301-14 Pierce E A & Co stock  
 brokers  
 306 Mass Mut Life Ins Co  
 Branham John R lawyer  
 307-09 Manning & Manning  
 lawyers  
 Manning Jas S jr ins adjuster  
 307-10 Vacant  
 311 Primrose Jesse L (office)  
 401-02 Harper F M & Son ins  
 Provident Mut Life Ins Co  
 403 Prudential Ins Co of Am  
 The  
 404-05 Sun Life Assurance Co of  
 Canada  
 406 Linthicum & Linthicum  
 archts  
 407-09 Hudson John W jr Inc  
 contrs  
 411 Paylor John H (office)  
 412 Vacant  
 413-14 Fountain & Fountain  
 lawyers  
 501-14-15 Biggs & West lawyers  
 502-05 Vacant  
 506-07 Vacant  
 508-09 Permanent Marcel Shop  
 511 Vacant  
 512 Vacant  
 601-02-13-15 Fire Cos' Adjust-  
 ment Bureau Inc  
 603-05 Winston & Tucker lawyers  
 606 Board of Examiners of Plmbg  
 & Htg Contrs  
 607 Vacant  
 608-09-12 Chilean Nitrate Sl's  
 Corp  
 701-14-15 Fidelity Mut Life Ins  
 Co  
 702 Pacific Mut Life Ins Co  
 703-06 Fonville Newton G lawyer  
 Shepherd S Brown lawyer  
 Shepherd Jas E lawyer  
 Hinsdale John W lawyer  
 707 Vacant  
 708-11 Compensation Rating &  
 Inspection Bureau  
 712 Allen Danl Est of  
 713 Vacant  
 801-14-15 Vacant  
 802 Vacant  
 803-05 Vacant

# The Raleigh Building and Loan Association

A HOME FOR YOUR SAVINGS

# C. H. STEPHENSON MUSIC COMPANY

IF IT'S MUSICAL WE HAVE IT

PHONE 528

## MARTIN W.—Contd

- Capital Club Bldg—Contd  
 806 Vacant  
 807 Vacant  
 8th, 9th, 10th, 11th and 12th fls  
 Carolina Power & Light Co  
**Street continued**  
 20-22 Flemings Inc drugs  
     Salisbury intersects  
 100-02 Bland Hotel  
 101 Weaver & Holland barbers  
 103 Farley Jas H clothing  
 105 Vacant  
 106 Bland Hotel Drug Store  
 107 Sou Store Equip Co  
     Johnston Wm H watchmkr  
     Hobart Mfg Co store fixtures  
     Toledo Scale Co  
 108 Vacant  
 109 Cates Clnrs  
 110 Smith L C & Corona Type-  
     writers  
     Mendenhall's Print Shop  
 111 Martin St Sandwich Shop  
 111½ Vacant  
 112-14 Postal Teleg-Cable Co  
 113 Palace Theatre  
 114-16 News & Observer Pub Co  
     The  
     News & Observer The  
     newspaper  
     N C Year Book  
 115 Talley's Luncheonette  
 115½ Capital City Laundry  
 116 Ry Exp Agency Inc  
 116½ United Press Assn  
 117 Hotel Wright  
     Genl Food Sls Co  
 118-20 Vacant  
 119 Carolina Lubal Co oils  
 121 Pender's Stores gros  
 122 Beauty Supplies Inc  
 123 Lewis Carrie Mrs  
     Edwards Flora M  
 124-26 Capitol Theatre The  
 127 High Miley B  
     Correa Allen A  
 128 Capitol Soda Shop  
 130 Raleigh Hotel Barber Shop  
 131-33 Union Bus Station  
     Strop Taxi Co  
     Union Bus Sta Soda Fountain  
 132 Jack's Grill restr  
 138 Hotel Raleigh  
     **McDowell intersects**  
 201 Firestone Service Stores Inc  
     auto tires  
     Firestone Tire & Rubber Co  
 — Nash Square  
 207 Vacant  
 209-11 Times Pub Co  
     Associated Press news bureau  
     Raleigh Times The newspaper  
 215 Hollywood Hotel & Cafe  
 219 Vacant  
 221 Capell House bdg  
     Capell Geo L  
 223 Pavlakos Pete T restr  
 227 Western Meat Market  
     Proctor Steve J  
 227 (2) Vacant  
     **Dawson intersects**  
 301 Union Grill restr  
 303 Capital Beverage Co whol  
 305 Warren's Transfer  
     Fruehauf Trailers

- 307 Vacant  
 309 U S Rubber Products Inc  
 311 Genl Elec Supply Corp whol  
 313 Vacant  
 319 Cooper John P confr  
 321 Mason Raymond W oil refin-  
     ing equip  
 325 Gammon Alice (c)  
 327 Elec Motor & Repair Co  
     Inc  
 329 Pittman Printing Co  
     **Harrington intersects**  
 401 Biemann & Rowell plmbrs  
 409-15 Brogden Prod Co  
 425 Vacant  
     **West intersects**  
 615 Caple Arth (c)  
 617 Ervin Gus (c)  
 629 Vacant  
 631 Great A & P Tea Co The gros  
     **Boylan av intersects**  
 705 Winters John A  
**MATTHEWS ALLEY**—(Changed  
 to Shaw's ct)  
**MAYFIELD ROAD**—(Changed to  
 Mayview rd)  
**MAYNARD** — North from New  
 Bern av, 1 east of Kennedy  
**MAYVIEW ROAD** (formerly May-  
 field rd)—West from Brooks av,  
 1 north of Vandyeke rd  
**MAYWOOD AV** (Caraleigh) —  
 West from Fayetteville rd, 1  
 south of Summit av  
**McCOLLOCK** — West from 324 S  
 Boylan av (Boylan Hts)  
 708 Howell J Cleveland  
 709 Green Garland O  
 710 Yost Luther F  
 711 Coffey John W  
     **Cutler intersects**  
 803 Barnes Marvin L  
 805 Morrison Murph H  
 806 Sou Bell Tel & Teleg Co  
     (whise)  
 807 Jones Walter H  
**McDOWELL N**—North from 209  
 Hillsboro  
 10 Blacknoll Ella W Mrs  
 12 Howard May E Mrs  
     Carper Frank M jr  
 15 Hafey Wm J Rt Rev  
     Freeman Arth R Rev  
     Williams Thos A Rev  
     **Edenton intersects**  
 103 Mitchell Clarence E  
     Hayes J Carl  
 104 Chandler Jas E  
 105 Brown Mary B Mrs  
     Smethurst Wm S  
     Bretsch Sallie B Mrs  
 108 Parker Annie W Mrs  
 112 Fulghum Lizzie D Mrs  
 115 Horton Amanda Mrs  
     Gardner Mabry nurse  
     Hagwood Jettie nurse  
     Hodgin Magdalene Mrs nurse  
 115½ Smith H Frank  
 117 Pendergrass Mattie Y Mrs  
     Gillis Henry C

H. PAUL YELVERTON, Manager

104 S. DAWSON ST.

**MARTIN-YELVERTON CO.****FUNERAL HOME—AMBULANCE SERVICE**

PHONE 68 and 69

WE ARE NEVER LATE

**McDOWELL N—Contd**

- 118 Stoker Henry R  
 Johnson Cecelia F Mrs  
 119 Sergeant Philip S  
 122 Jones Malchus G  
 126 Parker Eliz M Mrs  
 127 White A Wray

**Jones intersects**

- 202 Faison Julia M  
 210 Jackson Obard H  
 214 Matthews Powhatan McK  
 218 Richardson Armid A  
 224 Bailey Palmer E  
 Parrott Frank A  
 228 Brookshaw Geo E

**Lane intersects**

- 310 Bundy Jos S  
 314 Register Fletcher L  
 315 Pruitt M Greenwood

**McDOWELL S — South from 201 Hillsboro**

— Church of the Good Shepherd (side ent)

5 Hales Mamie J Mrs bdg

**Morgan intersects**

101-03 Southern Bell Tel & Teleg Co (traffic dept)

- 102 Doyle Hattie L Mrs  
 104 Hines Spencer E  
 Cook Robena Mrs beauty shop  
 107 Davis Gertrude S Mrs  
 109 Crawford John W  
 Smith Wm piano tuner  
 110 Pearce Dorothy Mrs  
 112 Fitzgerald Harry C  
 113 Harris Bernard  
 114 Riley John W  
 115 Vacant

- 116 Fullenwider Phifer  
 117 Massey Early B  
 118 Weaver Fredk E  
 120 Honeycutt Roy L  
 121 Kreth Alex  
 122 Horton Hubert H  
 123 Girtan Ava Mrs bdg  
 Hufman Hattie M Mrs drsmkr

- 124 Scarborough A Goodwin  
 126 Thomson G Herbert  
 128 Motley Venie M Mrs  
 130 Vacant  
 132 Knott Everett G  
 134 Goza Leon P

**Hargett intersects**

— Occidental Life Ins Co of Raleigh N C

— Nash Square

201-05 Professional Bldg (side)

209-11½ Professional Bldg Annex

**Rooms:**

- 1 Direct Adv Service  
 2 Hunt Jesse B (office)  
 3 Nicholson Jas D tob  
 4 Vacant  
 5 Vacant  
 6 Vacant  
 7 Vacant  
 8 Hatcher A Lee carp  
 9 Vacant  
 10 Vacant  
 11 Vacant  
 12 Vacant  
 13 Vacant  
 14 Vacant

- 15 Linehan Danl J justice of peace  
 16 Newton Fredk W soft drinks  
 17 Sou Window Display Service & Sls Inc  
 18 Coffey J W & Son genl contrs  
 19 Vacant  
 20 Vacant  
 21 Nelson G Murray archt  
 Cooper Thos W archt  
 22 Vacant  
 23-24 Vacant  
 25 Vacant  
 26 Vacant  
 27 Vacant  
 28 Heater Well Co  
 Matthews J Raymond (office)

**Street continued**

- 211½ Dun & Bradstreet Inc mercantile agcy  
 Am Red Cross, Wake County Chapter  
 Raleigh Sch of Commerce  
 Bailey Palmer E lawyer  
 213 Newman C Lewis  
 219 McQueen W Martin bdg  
 221 Hotel Raleigh

**Martin intersects**

- 315 Talton John E  
 316 Harold Clarence C  
 Medlin Clara B Mrs nurse  
 316½ Sandy Grace Mrs  
 317 Edwards E Walter  
 318 Bragassa Ralph S  
 321 Allen-Fogleman Grinding Co  
 322 Brockwell Robt L  
 Covalt Cath L Mrs nurse  
 323 Johnson R L Motor Co auto reprs  
 325 Upchurch Robt C motor-cycles

- 327-29 Price L B Merc Co  
 328 Duke Minnie B Mrs

**Davie intersects**

401 McDowell St Apartments

**Apartments:**

- 101-04 Jennings Ernest S  
 102 Vacant  
 103 Hunt Lydia Mrs  
 105 Holliday Raymond L  
 106 Vacant  
 201 Gorman Mary  
 202 Vacant  
 203 Vacant  
 204 Hosey John H  
 205 Barkley Paul  
 206 Vacant

**Street continued**

- 408 Vacant  
 411-13 Sanitary Lndry  
 412 Williams J Plato  
 414 Alexander Welding Service  
 415 Cascade Lndry Co (garage)  
 416 Beardsworth Distributing Co food products  
 418 Vacant  
 418½ Battz Chris  
 420-22 Carolina Delivery Service rear Gill Elmore  
 426 Gaston Louise (c)

**Cabarrus intersects**

- 507 Epps Wm H (c)  
 508 Burgess Hazel R Mrs soft drinks  
 511 Taylor Andrew (c)

102 West Hargett St.

**A. LEE RAWLINGS & COMPANY**  
**CERTIFIED PUBLIC ACCOUNTANTS**  
 Audits—Systems—State and Federal Taxation

Telephone 3239

# CONNOR & RUFFIN

GENERAL INSURANCE

SURETY BONDS

Commercial National Bank Building

Telephone 2637

**McDOWELL S—Contd**

- 513 Canada Jesse (c)
- 515 Douglas Sarah (c)
- 517 Vacant
- 518 Green Dock (c) soft drinks
- 519 Perry Wilbert (c)
- 520 Green Dock (c)
- 522 Warren Allen (c)
- 524 Vacant
- 525 Avery Jane (c)
- 526 Graves Ressie M (c)
- 528 Vacant

**Lenoir intersects**

- 600 Castleberry Fredk (c) shoe  
repr
  - 602 McNeil Lester (c)
  - 607 Ellington Mary F (c) nurse
  - 608 Humphrey A Lee (c)
  - 609 Mason Novella (c)
  - 610 Hamlin Annie W (c)
  - 612 Easterling Susie (c)
  - 614 Vacant
  - 615 Dunston Mahala (c)
- South intersects**
- 706 Jeffreys Connie T (c) barber
  - 708 Mangum Jos (c)
  - 710 Taylor Ransome S (c)
  - 712 Boyd Eva (c)
  - 714 Hauser Julia (c)
  - 716 Alston Gideon B (c)
  - 718 Avery Hubert (c)
  - 719 Dixon Clara (c)
  - 721 Clarkson Emma (c)
  - 721½ Cason Susie (c)

**McGRUDER—(Changed to Elm)**

**McKEE—West from 816 Fayetteville**

- 3 Camp Norman (c) barber
  - 8 McCoy David (c)
  - 9 Perry Lillie (c)
  - 11 Foster Addie (c)
  - 13 Fletcher John (c)
  - 14 Strickland Martha (c)
  - 16 McCullough Winston (c)
  - 17 Hinton Pherbie (c)
  - 18 McCullough Sylvester (c)
  - 19 Avant Lillie (c)
  - 20 Hill Wm (c)
  - 22 Vacant
- rear
- Williams Alice (c)
  - 24 Vacant
  - 25 Brown Fannie (c)
  - 27 Merritt Hannah (c)
  - 31 Banks Mallie (c)
  - 33 Young John (c)

**McMAKIN—East from 1305 Garner rd, 1 south of Bragg**

**METHOD—A suburb 2 miles west of city on Hillsboro rd**

**MONIE LANE —North from 547 E Hargett**

- 127 Vacant
- 128 Fowler Chas W
- 129 House Richd O

**MONTAGUE LANE—South from**

- 810 E Davie
- 403 Lassiter Chas (c)
- 405 Vacant
- 408 Levy Lewis L
- 412 Green Jos (c)

- 415 Michael John W (c)
- 416 Rogers Leroy O (c)
- 417 Jones Addie (c)
- 418 Rogers Claude (c)
- 419 Haywood Wm (c)
- 421 Farrington Arth L (c)
- 423 Patterson Esther (c)
- 425 Roach Thos (c)
- 503 Logan June (c)
- 507 Hinton Frank E (c)

**MONTGOMERY—North from 3412 Hillsboro**

**MONTROSE (Caraleigh) — South from 423 Summit av**

**MOORE'S ALLEY—West from 308 S Bloodworth**  
319 Douglas Millie (c)

**MORDECAI DRIVE—North from 811 N Person**

- 1101 Inscoc D Staton  
Winston Robt S
- 1103 Crabtree Bunn R
- 1105 Barbee Claude B jr
- 1107 Barnes Laura E Mrs  
Griffin Paul B  
Dring Laurence W  
Keith E Kenneth  
Johnston Wm H
- 1108 Cline F Dewey
- 1109 Perkins Wm H
- 1111 Winstead Robt E
- 1112 Isley Hugh G
- 1113 Hoagland Elmer W

**Poplar intersects**

- 1210 Huggins Maloy A
- 1211 Jones Jas A
- 1214 Thebault Jos A
- 1216 McGrady G Rudolph
- 1217 Wellons W Ira pntr
- 1219 Porter Ovid D
- 1224 West Paul C
- 1227 Bogasse Miles G  
Norman Milton
- 1228 Ward Alice E Mrs
- 1230 Reynolds Thos B

**Chestnut intersects**

- 1306 Jones W Scott  
McIlwain Roscoe C
- 1314 Pool Roy R
- 1316 Lugo Jos A jr
- 1319 Spiers Henry R
- 1322 Gault Ida B Mrs
- 1323 Vacant
- 1324 Stone Cecil G
- 1326 Johnston Fleman R
- 1330 Young Annie H Mrs
- 1332 Vacant
- 1333 McGehee W Parker

**Sycamore intersects**

- 1406 Davis Walker E
- 1408 Marcom J Lester  
Holleman Dubie nurse
- 1409 Partin Chas R
- 1414 Ellis Benj F
- 1416 Smith Robt F
- 1419 Beasley Silas E
- 1420 Arnold Herbert L
- 1426 Hester Neil
- 1500 Freeman Edgar S

# THOMAS H. BRIGGS & SONS, Inc.

The Carolina's Oldest Wholesale and Retail  
Hardware House

## MORGAN E — East from 101 Fayetteville

- Capitol Square
  - N C State Capitol
  - Union Square
  - 8 Rhoney Robt T wchmkr
  - 10 Vacant
  - 12 Central Service Sta
  - 14 Vacant
  - 14½ Broughton Coy R
  - 20 Holland Furnace Co
- Wilmington intersects**
- 103 Economy Cleaners
  - Union Plmbg & Htg Co
  - 107 Vacant
  - 109 Vacant
  - 111-15 N C State Highway Comm  
Bldg
  - N C State Highway Comm
  - N C State Purch Dept  
(Div of Purchase and Con-  
tract)
  - U S Bureau of Public Rds
  - N C State Highway Purch  
Dept
  - 116-118 B-N Motor Co
  - 117-119 B-N Motor Co (used car  
dept)
  - Smart Earl C confr
  - 126-128 Tyner A M Co auto  
reprs
  - 130 Adams Service Garage
  - Tunstall Jas auto repr
  - 131-35 Johnson Tire Co
  - 132 Carson Cookie Co
  - Carson Robt
  - 136 Popes Service Sta
  - Evans' John W Son auto  
pntr

### Blount intersects

- 208 Poole Mary Mrs
- Kellev Wm M
- 209 Holman Eliz F
- 210 Womble Albert S
- 211 Thompson Robt
- Martin Waverlv L
- 214 Bates Grace H
- 215 Ricks Robt A
- 217 Wallace W Porter
- 218 Williams Everett G
- 219 Hackney Arth W
- 221 Central M E Church An-  
nex
- 222 Vacant
- 224 Branch Annie L Mrs
- 226 Shaw Marv S
- 228 Thompson Rufus D
- 230 Berry John D
- Smith Daisy nurse
- Smith Golda nurse
- Central M E Ch (South)

### Person intersects

- 307 White Leon P
- 309 Bradlev Mary H
- Smith G Thurman
- Lewis Chas P
- 313 Birdsong Miles B
- 319 Seymore Inez Mrs
- 321 Stell Newton R
- 323 Johnson Ruth T Mrs
- 325 Horton Edw G

### Bloodworth intersects

- 405 Costa Harry C
- 410 Vacant
- 411 Austin Thornton R
- Gower Carlton M
- 412 Poole Sallie H Mrs

- 413 McPherson John
- 416 Lindsav Wm J

### East intersects

- 1109 Morgan R Henry (c)
- 1111 Edwards Emma (c)
- 1113 Davis John T

## MORGAN W — West from 102 Fayetteville

- Capitol Square
- N C State Capitol
- Union Saure
- N C State New Administra-  
tion Bldg
- N C State Attorney-General
- N C State Historical Comm
- N C State Legislative  
Reference Library
- N C State Bar Assn
- N C State Library
- N C State Supreme Court
- N C State Supreme Court  
Library
- N C State Hall of History

### Salisbury intersects

- First Presbyterian Ch
- 110-112 Raleigh City Fire Dept  
Hdqtrs
- Eng Co No 1
- Truck Co No 1
- Aerial Truck Co No 1
- 115 Raleigh City Utilities
- 117 Lakewood Sherbet Co
- 117½ Whitley Ernest D
- 118 Dampier Blanche Mrs
- 119 Sam's Sandwich Shop
- 120 Vacant
- 121 Sou Bell Tel & Teleg Co  
(exchange)
- 122 Church of the Good Shep-  
herd Parish Room

### McDowell intersects

- 202 Faison Clyde R
- Faison Annie M Mrs bde
- 204 Branch Marvin A
- 209 Rogers Wm H
- 210 Crowder Estelle
- Physicians' Exch
- 211 Upchurch Ernest C
- 212 Birdsong Marv S
- 214 Birdsong Edwin G
- 215 Vacant
- 216 Vacant
- 217 Willis Ada S Mrs
- 218 Adams Wm A
- 218½ Williams H Felton
- 220 Hopkins Jas H
- 220½ Johnson Minnie Mrs
- 221 Green Thos E
- 222 Sumner Rose B Mrs
- 224 Mattison Lawrence S

### Dawson intersects

- 313 Macv Lalla D Mrs
- 313½ Vacant
- 317 Liles Theo H
- 320 Gardner Mattie E Mrs
- 320½ Allen J Herbert
- 322 McLeod Paul R
- 323 Murray Mae Mrs
- 324 Maynard Chas
- 327 Sale Georgia O Mrs bde

### Harrington intersects

- 402 Griffin Margie R Mrs
- 404 Parrish Talmæ P
- 410 Sterling Jack T
- 411 Hotel Wiley
- Hotel Wiley Barber Shop



Office  
Appliances



Typewriters



Adding  
Machines



Clips and  
Punches



Stationery



Printing



Office  
Furniture



File Cabinets



Bookkeeping  
Systems

Everything  
for the  
Office

125  
Fayetteville  
St.

PHONE  
135

# BOYLAN-PEARCE CO.

NORTH CAROLINA'S MOST EXCLUSIVE DEPARTMENT STORE  
PHONE 4020

## MORGAN W—Contd

- 412 Bunch Guy L  
Bunch Blanche B Mrs  
West intersects  
501 West Morgan Service Sta  
502 Massey Hallie M Mrs  
507 Vacant  
508 Dees Roy C  
510 Fowler Wm  
511-515 Capital Coca-Cola  
Bottling Co  
512 Green Wirt E  
514 Lumsden Lonnie H sheet  
metal wkr  
Hamilton Clarence C  
524 Edwards Alonzo T  
Glenwood intersects  
602 Little Mary L Mrs  
606 King Frank M  
608 Ravle Thos C  
610 Booker Fred M

## Boylan av intersects

- 700 Phillips The  
Apartments:  
1 Rav Chas B  
Rav Cath S nurse  
2 Dorminy Jas L  
3 Drake Fred B  
4 Matthews Velma W Mrs

## Street continued

- 702 Dalton Henry H  
707 Bugge Chas R Dr  
Linchan Wm A jr  
Venabl Beni W  
709 Tonev Egbert C  
Godwin John W  
711 Stone Ida J Mrs  
712 Lvon Howard R  
714 O'Donnell John E  
715 Allen Jas O  
717 Heater A Langdon  
719 Chappell Otis E  
721 Goodman Adger O  
723 Penny Minnie A Mrs  
725 Lloyd Alvin B  
Greene F Talmage  
727 McCain Edw H  
Lamberson Ernest W  
729 Mangum John W  
Snow av intersects  
801 Grady Chas H gro  
801½ Grady Chas H  
803 Shepherd John L  
Gattis Fidelia E Mrs  
805 Higgins Geo L  
809 Blake Julius M  
811 King Edw D  
817 Ball Wm T  
819 Hewitt B Randolph  
821 Overby Chas W  
825 Cox Sidney J  
835 N C State Prison  
841 Johnson Laura E Mrs gro  
843 Johnson Paul H  
845 Cornell Geo J  
849 Ballance Colon R  
850 Smithwick Saml S  
851 Huddleston Louis E  
852 Morgan Edw P  
853 Holt Fonzia A  
854 Moore John R  
856 Taylor Henderson  
858 Russell Glenn  
Tomlinson J Vernon  
860 Smith W Henry  
862 Cole Alton E  
Harrison intersects

## MORING (Caraleigh)—North from Maywood av at Caraleigh Mills

- ## MORRISON AV — South from Fairview rd, 1st east of Aycock
- 314 Shoemaker Wm W  
318 Harrelson John W  
319 Hunt John D  
322 Bodwell Paul G  
326 Zieglar Mark V  
405-415 Vacant

## MT HOPE DRIVE — East from south end of Saunders and Rhamkatte rd

- ## MULLEN'S LANE — South from 514 New Bern av 514 Crowe Walter E

- ## MUNFORD AV—West from 236 S Boylan av
- 715 Colton Jas E  
Casey Mae Co toilet gds  
717 Anderson Edw L

- ## MYRTLE AV — Northeast from 2114 Fairview rd
- 2103 Koonce R Sidney  
2107 Vacant  
2108 Hunter J Clyde  
2109 Burgess Cale K  
2110 Davis Frank G  
2112 Denson Thos M  
2114 Martin Wm T

- ## NASH DR — Southeast from 1500 Glenwood av to Swimming Pool
- 710 Vacant  
712 Wiggins Wm W  
714 Neff John C  
716 Hedrick Wm P  
718 Parker Chas J jr  
724 Hinnant Wm W  
728 Snyder Robt L  
732 Atkins Ralph T  
736 Shelton John C

## NAZARETH (Suburb) — Two miles southeast of city, reached by Park av and Avant Ferry rd

- ## NEIL — West from Turner, 1st south of Hillsboro extd
- 3507 Buchanan Thos R  
3511 Holt Jas O  
3527 Aldridge Grover C  
3533 Scheibler Robt jr

## NEW BERN AV — East from Cap- itol Square dividing the city into north and south

- Capitol Square  
— N C State Capitol  
— Union Square  
102 Lumpkin Lena P Mrs bdg  
106 Bailey Wm T jr  
110 Hilliard J Beni  
111 Barber Milton A Rev  
112 Allison Wm B  
114 Lassiter Rufus A  
116 Vacant  
118 Justice Norman G  
120 Bain Ernest B  
Morgan John O  
122 Griffis Thos H  
123 Barklev Mary E Mrs

# DURHAM LIFE INSURANCE CO.

HOME OFFICE: RALEIGH, N. C.

## ORDINARY AND INDUSTRIAL

### NEW BERN AV.—Contd

127 Capital The

Apartments:

- 101 Fitzgerald Gladys  
102 Nowell Virginia N Mrs  
103 Hicks Mildred S Mrs  
104 Vacant  
105 Nichols R Edw  
106 Vacant  
201 Vacant  
202 Ames Leslie R  
203 Barber Virginia  
204 Brothers Bessie J Mrs  
205 Parker Linwood W  
206 Vacant  
301 Miles Jane M Mrs  
302 Pendleton Arth S  
303 Moore Chas R  
304 Thomas R Darnell  
305 Collie Jas R  
306 Brown Robt A  
401 Gaillard Horace S  
402 Allen Chas S  
403 Vacant  
404 Jones Lyda J  
405 Shepherd Dorsey S  
406 Lucas Wade H  
501 Vacant  
502 Ramsey Annie S Mrs  
503 Riddick Elsie G  
504 Allen Sarah G  
505 Vacant  
506 Vacant

### Street continued

- 128 Harrill Roy VanB  
130 Glenn Harlie E  
132 Hunter Sarah L Mrs  
134 Jordan Rupert B

### Blount intersects

- 202 Williams Alf  
206 Lineburg W Nelson  
208 Fisher Belle M  
211 Haywood Ernest  
212 Terry Danl W  
212-A Goodwin Warner S  
212½ Ruth Florence Mrs  
214 Fenner Thos W  
216 Mason Raymond V  
218 Newton David W  
227 Broughton Carrie L  
Verderv H Parks  
228 Parker Alba S Rev

### Person intersects

- 302 Mitchell Rosa L Mrs  
303 Taylor John T  
305 Baucom Lula L Mrs  
Bell W Ollie  
306 Vacant  
310 Yates Edwin W  
312 Edwards Jas M  
313 Montague Bettie L Mrs  
314 Vinson Garrett L  
316 King J Hugh  
317 Thompson Laura C Mrs  
Canaday Jos C  
319 Banks Roy M  
320 Baker Allen L  
King J Roy  
322 Calton Wilburn C  
326 Marr S Wade  
Howe Stewart M  
Faison Ruth A Mrs  
Lassiter Edwin L  
327 Ellington Jos C

### Bloodworth intersects

- 400 Rudy J Ernest  
Broughton Roberta G Mrs

- 401 Weaver Emory L  
405 Little Thos A  
Davis Hubert A  
407 Powell Mary E  
408 Choplin W Leonard  
Garner Nolie V nurse  
411 Davis Binnie A  
412 Horwitz Philip  
415 Dowell Willard L

### East intersects

- 501 StLuke's Home  
508 Montague Henry (c)  
510 Williams Eug (c)  
512 Brown Florence (c)  
514 Great A & P Tea Co The gros

### Mullen's la intersects

- 515 Dryzer Jack  
516 Vallas Geo  
Bougades Geo P  
518 Norwood Jos V  
523 Murrell Robt B  
524 Kennedv Rowland B  
525 Buffaloe Madison C  
527 Vacant  
528 Denkins Roy S  
529 Little John W  
Walker Thos C  
531 Massey L Norwood  
534 Old City Cemeterv  
539 Massey Sue H Mrs  
553 Banks John R  
554 Tucker Sallie H Mrs  
555 Bailey Jas A

### Kildee av intersects

- 556 Boyd Chester R antiques  
557 Lassiter Hubert J  
558 O'Neal Jas  
559 Bonner Alex M  
561 May Annabelle Mrs  
562 Wilson Walter A  
564 Byrd W McKinley  
566 Williams N Vernon  
567 Haynes Montresser R  
568 Parish Rose Mrs

### Swain intersects

- 601 Branham Trov A gro  
602 Hunnicutt Walter R  
603 Branham Trov A  
604 Hunnicutt Herman W  
605 Burnette Beni F gro  
606 Wells Alex C  
607 Vacant  
608 Hobbs M Ernest  
610 Vacant  
611 Riggan Jas M  
615 Beddingfield H Ruffin  
617 Broughton Arth C  
625 Barber Estella R Mrs

### Seawell av intersects

- 800 Procter Lucy B Mrs  
801 Link Grace W Mrs  
802 Noslip Trebor E  
803 Malloy Sadie Mrs  
805 Mial Ella S  
809 Pointer Jos R

### Idlewild av intersects

- 903 Blanchard Arth C  
904 Hofmann Julius V  
905 Margulies Saml  
911 Newton Lonnie C  
913 Koonce John S  
914 Murrav Alsev L  
915 Ferree Thaddeus S  
917 Davis Peter

### State intersects

- 1001 Ironsied Primitive Baptist  
Ch

B-N  
MOTOR  
CO.



Distributors

ROCKNE  
PIERCE-ARROW  
STUDEBAKER  
AUSTIN

116 E.  
Morgan

THE  
CAPITAL  
DELICIOUS

*Coca-Cola*

BOTTLING  
CO.  
REFRESHING

**NEW BERN AV—Contd**

- 1005 Hoffmier Otto L  
St Monica Training Sch (c)  
1009 Hannigan Chas F Rev  
1012 Svms Bessie (c)  
1025 St Monica Convent  
Sisters of the Immaculate  
Heart

**State intersects**

- 1107 Pender's Stores gros  
1109 Chavis Jas W (c) shoe repr  
1110 Standard Oil of N J  
filling sta

- 1111 Perry Marian L (c)  
1114 Confederate Soldiers' Home  
Reade Memorial Chapel  
Ransom Matt Hosp

**Tarboro intersects**

- 1115 Curtis Morris (c)  
1116 Raleigh Baseball Pk  
1117 Nelson Jacob (c)  
1119 Christmas Hattie (c)  
1120 Vacant

**Pettigrew intersects**

- 1201 Richardson Fredk (c)  
1203 Lane Graham (c)  
1205 Morrison Greer (c)  
1207 Williams Eug F confr  
1210 Dunston Clarence H (c)  
1211 Elliott Calvin (c)  
1212 Anderson Fred L (c)  
1214 Austin Henry (c)  
1216 Debnam Henry (c)  
1218 Baldwin Ernest (c)  
1220 Williams Fredk (c)

**Battery dr intersects**

**Bart intersects**

**Lincoln dr intersects**

- Capital Service Sta  
College intersects

- 1301 White Edw (c)  
1308 Johnson Mary (c)  
1310 Johnson Junius (c)  
1311 Hamilton Bessie Mrs

**Chestnut intersects**

- 1315 Gunter Thos (c)  
1321 Poole John R jr  
1323 Johnson Robt (c)

**Park intersects**

- 1401 Moore Jesse (c)  
1402 Moore Mack (c)  
1403 Vacant  
1404 Convers Wm (c)  
1405 Jones Arth (c)  
1415 Curtis Wm A (c)

**Soruce intersects**

- 1501 Sharp John H gro  
1502 Powell Otis C  
1503 Sharp John H  
1504 Skipper Jas E  
1506 Davis Haden N  
1507 Williams Henry (c)  
1508 Cleaver Martin L  
1510 Phillips C Pearl  
1511 Taylor John W (c)  
1512 Johnson Nellie M

**Lake intersects**

- 1601 High Jas (c)  
1606 Brown Walker (c)  
1607 Hardie Jas (c)  
1615 Brown Saml (c)  
1701 Jones Texana Mrs  
1706 Bryant J Earl  
1710 Vacant  
1712 Anderson Marv (c)

**NORTH E—East from 318 Halifax**

- 3 Smith Gordon  
7 Jerman B Sydnor

**Wilmington intersects**

- 102 Pridgen Carl N  
Mulwee Harvey S  
104 Wood Harry D  
104½ Vacant  
105 Andrews Wm Johnston  
106 Baise W Vance  
106½ Dees Lloyd P  
108 Duncan Darius  
110 Scarborough Wm T  
111 Pell Geo P

**Blount intersects**

**217 White The  
Apartments:**

- 101 Bailey S Warren  
102 McHugh Chas A  
103 Rosenthal Lewis N  
104 Vacant  
201 Van Valkenburgh Wm P  
202 Vacant  
203 Jackson Jas R  
204 Vacant  
301 Johannesen Robt M  
302 Mason Richd H  
303 Murray J David  
304 Bradley E Earl

**Street continued**

- 219 **Apartments**  
Hargett John S  
Fox Maurice P  
Sharp Homer E  
White John S  
Peebles J Wiley  
220 Aycock Wm B  
226 Svme Geo F  
230 Svme Andrew

**NORTH W—West from 415 Halifax**

- 7 Great A & P Tea Co The  
(office and whse)  
9 Vacant

**Salisbury intersects**

**McDowell intersects**

- 205 Autrv Mary (c)  
209 Vacant  
210 Smith Wm (c)  
212 George Thos J  
213 Hawkins Thos (c)  
214-216 Raleigh City Incinerator  
215 Ward Sallie (c)  
217 Duncan Nellie (c)  
218 Vacant  
221 Edwards Annie (c)  
223 Vacant  
224 Williams Robt (c)  
228 Vacant  
228½ Gaskins' Fish Mkt  
230 Spence Elbert T gro

**Dawson intersects**

- 301 Glenwood Mfg Co shirt mfrs  
306 Smith C Lottie Mrs  
308 Vacant  
310 Vacant

**Cary intersects**

- 314 Jackson Jas H  
316 Edwards Arth R  
320 Jackson Wm C  
322 Spence Elbert T  
322½ Spence Elbert T gro

**Harrington intersects**

- 400 Atkins Dollie (c)  
402 Tavior Willie (c)  
404 Spikes Ila M Mrs



# R. M. PARROTT & SON

OFFICE EQUIPMENT—SUPPLIES

"The memory of quality lingers long after the price is forgotten."

330 S. SALISBURY ST.

PHONE 2987

## NORTH W—Contd

406 Spikes Ila M Mrs gro

Spikes' Wood Yd

410 Neal Clarence S

Williams Chas R

Pollard Fredk W

412 Vacant

416 Davis Chas D (c)

West intersects

512 Betts Leland L

514 Pittman Chas R

515 Vacant

516 Davis Jas F

517 Robbins W Ernest

519 Sou Dairies

Glenwood av intersects

602 Gilbert M Annie Mrs

605 Barefoot Jesse P

606 Kemp Wade F

607 Wellington Carl N

Raines Robt H

608 Reaves Brutus P

609 Ellis Wm L

610 Mitchell Daisy Mrs

611 Pearce Herbert C

612 Ellen Octavius G

613 Winfree Rufus L

McIntyre H B

614 Arnold Hubert L Rev

615 Alexander M Arth

617 Martin Harold L

618 Johnson Memorial Bapt Ch

Boylan av intersects

705 Roberts Eug H

707 Martin Erwin E

708 Borrow Chas E

709 Summerlin Chas A

710 Mitchell Jos H

711 Raines Delma D

712 Green Robt L

713 Ford Chas T

Peatross Oscar V

718 Matthews Murphy N jr

720 Proctor Bela F

## NORTH BOUNDARY — East from

546 N Person

303 VanNote Harry L

Rowe Herbert Y

Williams Homer T

Fisher J Clifton

311 Powers L Bruce

314 Robertson J Paul

315 Fort Nellie

Anderson Kate F Mrs

316 Stockard M Lula T Mrs

Bloodworth intersects

415 Blue Star Stores gros

Stokes Richd T

East intersects

505 Belo Lucv C Mrs

Satsky Maurice

515 Robertson Jas M

516 Boyce Henry W

516½ Renn Rov G

518 Eisenhart Mace E

525 Henderlite John H

Elm intersects

600 Collins Wm L

601 Mangum Wm E

602 Cooper Jas E

603 Baker Robt G

605 Stephenson Geo S

607 Moore Thos C

609 Foxworth Eug D

611 Ussery Jos E

613 Bobbitt Chas P

615 Ward Asa W

Watauga intersects

701 Shook Saml W

OAKDALE AV — (Changed to Franklin)

OAKWOOD AV—East from 400 N Person

304 Parker Clyde E

312 Hunter Walter B

313 Melvin Jarold B

315 Blowe Chas E

315½ Acton Philip A

317 Cates Alma K

317½ Jones Ernest C

318 Leonard Geo W

Bridgers Chas C

321 Stevens Milton R

322 Swain D Shelly

326 Bailey Mary E Mrs

Martin Wm D

327 Brewer Bennett M

Bloodworth intersects

404 Stephenson Nathaniel R

408 Vacant

409 Steele Thos E

410 Vacant

411 Hill Kemp P

412 Horton Wm T

East intersects

501 Mullen Rufus G

503 Clark Geo T

Noblin Ralph R

504 Moore Alonzo M

507 Vacant

508 Edge Danl M

Cawthorne Lewis B

511 Henson Ruth S Mrs

512 Holoman S Dwight

McClary Jesse N

514 Ledford Everett A

515 Ray Leo A

517 Reams Eliz R Mrs

518 Norwood Walter J

Harp Helen M Mrs

519 Miller Guion W

522 Kimrev Arth C

Tillev Wm F jr

526 Pearce Jas G

530 Edgerton Elmer O

Elm intersects

602 Clark Cullen J

604 Morgan Philip H

Watauga intersects

608 Miles John E

Linden av intersects

— Confederate Cemetery

— Hebrew Cemetery

— Oakwood Cemetery

706 Lewis Mamie (c)

716 Jasper Wm (c)

718 Vandergrift Graham (c)

Haywood intersects

\* \* \*

Seawell av intersects

906 Vacant

908 Hunter Hartwell (c)

910 Wilson Haskell (c)

912 Evans Edw (c)

914 Vacant

916 Harrison Lillian (c)

Idlewild av intersects

\* \* \*

Heck intersects

1102 Turner Beni (c)

Carr Elnora T (c) drsmkr

204-207 Lawyers Building

Phones 4163 and 4164

**ROBERT G. YANCEY**  
General Insurance and  
Surety Bonds

Tin, Tile and Slate  
Roofing, Galvanized  
Iron and Copper Cor-  
nice and Skylights,  
Heating, Ventilating  
and Air Conditioning,  
Asbestos Shingles

# BAKER & RAWLS

## ROOFING COMPANY

408-410 W. Davie St. Phone 147

Barco Asphalt Roof-  
ing Products, Ready-  
Roll and Built-up  
Roofing, Roof Coat-  
ings, Protective  
Paints, Metallic Red.  
Asphalt Shingles  
Water-Proofing

### OAKWOOD AV—Contd

- 1108 Morgan Robt (c)  
1110 Hinton General S (c)  
1112 Yellowday Hilliard (c)

#### State intersects

\* \* \*

#### Tarboro intersects

- 1308 Vacant  
1310 Smith Julia (c)  
1312 Powell Gordon (c)  
1314 Powell Diana (c)  
1316 Vacant  
1317 St Augustine's College (c)  
Goold Edgar H Rev  
Bishop Tuttle Training Sch  
The (c)  
St Augustine's Chapel (c)  
1318 Hunter Ella H (c)  
1320 Frazier Rufus F  
1418 Oxley Lawrence A (c)  
1420 Lynch Reginald L (c)

#### Pettigrew intersects

- 1504 Farris Robt H (c)  
1506 Crider Geo H  
1508 McIver Wm (c)  
1510 Worlds Emma (c)  
1512 Vacant  
1514 Brown Wilbert (c)  
1516 Finch Jos S  
1518 Clinkscales Edw (c)

#### College intersects

- 1604 Dunn Jennie (c)  
1605 Smith Cornelius (c)  
1606 Robinson Hubert (c)  
1610 Gill Saml (c)

#### Maple intersects

- 1701 Moore Jas (c)  
1712 Hobbs Henry (c)  
1713 Harris Wm (c)  
1714 Cooper Silas (c)

#### Washington intersects

- 1801 Rankin Robt (c)

#### Fisher intersects

- 1908 Vacant  
— St Agnes Hosp (c)  
— St Agnes Hosp Nurses'  
Home (c)  
— St Agnes Hosp Training Sch  
for Nurses (c)

### OBERLIN (Suburb)—1 mile north- west of civ

### OBERLIN RD— North from 1900 Hillsboro

- 109 Woodley Wm T  
111 College Ct Cing Co clo  
clnrs  
113 West Raleigh Shoe Shop  
Dale Trollius B  
115 Bonner Florence M Mrs  
117 (205) Broome Robt H jr  
213 Vacant  
215 Lyde Chas (c)  
219 Hinton Beulah (c)

#### Park dr intersects

- 303 Malone Robt C (c)  
305 Lyon Jav C (c)  
309 Davis W Henry (c)  
313 Scarver Jos (c)  
rear Vacant

- 317 Williams Louise A (c)  
321 Leak Eli (c)

#### Clark av intersects

- 400 Chavis Timothy (c)  
401 Roberts Nicholas F (c)  
402 Thompson David (c)

- 404 Gambrell Richd (c)  
405 Roberts Peter F Dr (c)  
407 Jackson Manus (c)  
408 Poole Alonzo (c)  
409 Shepard Eliza (c)  
411 Vacant  
412 Snipes Chas (c)

#### Stafford av intersects

- 501 Grant Wm J (c)  
503 Manly Rosabelle E (c)  
519 Grant Wm J (c) gro  
Grant Julia (c)

#### Everett av intersects

- 605 Graves Lemuel E (c)  
606 Rand Jas (c)  
609 Whitaker Alphonso (c)  
611 Walker Wm L (c)  
613 Smith Grant (c)  
614 Hester John E (c)  
616 Peebles Millard (c)  
617 Shepard Clara (c) gro  
618 Rawlins John (c)  
619 Castle Hall (c)  
620 Cooper Spurgeon (c)  
623 Vacant  
627 Hardie Phyllis (c)  
629 Rusher Thos (c)  
631 Holloway Lelia (c)

#### Joint intersects

- 702 Debnam Hubert (c)  
704 Vacant  
708 Rawlings Walter (c)  
709 Vacant  
713 Daughters of Oberlin Hall  
(c)  
Household of Ruth No  
5707 (c)

#### 4th intersects

- 802 Haywood John F Rev (c)  
803 Flagg Minnie B (c)  
804 Oberlin Baptist Ch (c)  
806 Morrisey Alex A Rev (c)  
807 Vacant  
808 Flagg Geo (c)  
810 Myers Early (c)  
814 Hall Frank (c)  
815 Peebles Herman (c)  
817 Curtis Walter A (c)  
818 Hunter Geo (c)

#### Barker intersects

- 901 Vacant  
903 Lipscomb Oscar (c)  
904 Webb Ada E (c)  
905 Haywood Chesley (c)  
906 Manly Helen (c)  
907 Allen Flovd (c)  
908 Vacant  
909 Jefferies Hubert (c)  
910 Huntley Thos (c)  
rear Manly Rachel (c)  
911 Tyler Wm (c)  
1000 Vacant  
1001 Nowell Dolly (c)  
1002 Turner J Jerome (c)  
rear Debnam John L (c)  
1007 Vacant  
1011 Morgan Rosa E (c) gro  
1012 Oberlin Public Sch (c)  
1015 Morgan Rosa E (c)  
1018 Gill Saml J (c)  
1021 Scarborough Wm C Rev (c)  
1023 Wilson Temple M E Ch (c)  
1030 Haywood Maegie (c)  
1031 Haywood Laura (c)  
1033 Person Anderson (c)  
1034 Davis Jos S (c)  
1100 Shepard Arth (c)

**CHARLES E. JOHNSON**ALL KINDS OF INSURANCE  
BONDS

804 ODD FELLOWS BUILDING

PHONE 182

**OBERLIN RD—Contd**

1105 Manuel Zack (c)  
1107 Kelly Hugh J (c)  
1109 Snellings Claude (c)  
1113 Mallory John (c)  
1116 Higgs Thos (c)  
1117 Morgan Walter (c)  
1205 Morgan Amos (c)  
1207 Morgan Wilson W (c)  
1208 Durham John (c)  
1210 Richardson Nick (c)  
1211 Height Mumford A (c)  
1212 Hester Annie (c) gro  
1213 Haywood Wm (c) gro  
1214 Pettiford Annie (c)  
1216 Hester Annie (c)  
1217 Haywood Alonzo (c)

**Butler intersects**

1302 Pettiford Roscoe L (c)  
1303 Cannon Thos (c)  
1306 Turner Robt (c)  
1307 Manuel Geo (c)  
1308 Person Theo (c)  
1309 Vacant  
1310 Turner Grandison (c)  
1312 Turner Seaton G (c)  
1316 Andrews Andrew (c)  
1318 Andrews David W (c)  
1321 Hinton Emma (c)  
1324 Vacant  
1331 Durham Chas (c)  
1332 Robinson W Austin (c)  
1333 Haywood Wm (c)  
1401 Lunford —  
1405 Peebles Powell (c)  
1408 Hinton Andrew (c)  
1504 Manuel Anderson (c)  
1512 Cannon Mary (c)

**Center intersects**

1801 Jacobs C Fletcher  
1803 High Jas (c)  
1814 Moore Thos E  
1816 Taylor Tarlton W

**Fairview rd intersects**

— Budleigh Service Sta  
— Davis Ira L  
— Raleigh Tennis Club The

**O'BERRY RD — West from Brooks  
av. 1st north of Barmettler****OLD ST MARY'S RD—North from  
Jarvis to Oberlin rd. 1st west of  
StMary's****ORPHANAGE DR—North from 209  
Brooklyn**

222 Bradshaw Thos T  
830 Johnson Geo H

**PACE—East from 614 Hard**

119 Turner Thos H  
120 Baker Luther H  
Clarke Clyde L  
Pace Martha S Mrs  
Cobb Marion  
Brown Harry B  
Bailey Grace nurse  
Lumsden Frank R  
210 Kennison Richd W  
216 Branch Ralph P  
217 Edwards Garland G  
218 Ferguson S Johnson  
219 Faucett Wm H  
220 Bell J Arth  
220½ Bell W Edw  
222 Gattis Eckie H Rev

223 Cone J Wilton  
Stevens Wm L  
225 Atkins Robt L barber  
227 Person St Cafe

**Person intersects**

304 Hood-Model Dry Cing Co  
(plant)  
305 Ferguson John G  
Vanity Shop beauty shop  
306 Turbeville Jos E  
307 Grimes Alice V Mrs  
308 Brown L Alton  
321 Coppedge G A Nick  
323 Brown Marion F

**Bloodworth intersects****East intersects**

502 Vacant  
504 Vacant  
506 Spykstra Mvrtle E Mrs  
507 Beck Lottie J Mrs  
512 Williams Fannie (c)  
513 Rand Frank (c)  
517 Mitchell Helen (c)  
521 Jeffries Lillie (c)  
523 Davis Alice (c)  
528 Curtis Etta (c)

**PARHAM—South from 210 E Mar-  
tin**

304 Bailey Geo R brod

**PARHAM'S AL—West from 435 N  
Sailsbury**

8 Johnson Eug (c)  
10 McLee Wm (c)  
12 Chavis Otho (c)  
14 Jackson Richd (c)  
16 Gilliam Edw (c)

**PARK—North from 1401 New Bern**

av. 2d east of College  
102 Broadie Andrew (c)  
104 Moore Elnora (c)  
111 Dunn Dora (c)  
117 Moore Jas (c)  
127 Snelling Isaac (c)

**PARK AV—Southwest from 1313  
Hillsboro**

103 Apartments  
1 Vacant  
2 Jennings Chas W  
3 Bennett Robt G  
4 Maupin Cary J  
5 Bradley Frank E

**Street continued**

105 Wills Blanche B Mrs  
Grove Cornelius S ir  
108 Kauffman Harrison  
109 Giersch Richd F  
Breschel Robt H  
Gray Bink W  
114 Patterson Lucy T Mrs  
Goodman Lola A Mrs  
Mitchell Adrian S  
114½ Dodd Sylvia C Mrs  
115 Lawrence Saml  
117 Houston Mozelle K Mrs  
Livinston J Vance  
119 Humphrey Max S  
120 Vacant  
121 Acton Herbert R  
122 Crews Kate L Mrs  
Pegram C Spurgeon  
123 Simpson Edw H  
123½ Russell Beni F

**Jackson intersects**

20 WEST HARGETT STREET

**THOMPSON ELECTRICAL CO.**

PHONE 370

**Contractors and Supplies**  
HOUSEHOLD APPLIANCES  
AND RADIO SETS

# V. O. PARKER CO.

## REAL ESTATE

INSURANCE—RENTALS—LOANS

125 South Salisbury Street

Phone 2257

### PARK AV—Contd

201 Goodno Lillian S Mrs

201½ Lavender Eliz B

204 Flint Eliz A Mrs

Vick Thos B jr

Hendrix David L

209 Jones Wm R

210 Cox Wesley C

211 Smith Kenneth J

212 Banks Paul

213 Griffin Clyde D

Sitner Louis

214 McFarlane Jas S

215 Whitaker Willie T Mrs

222 Bailey Thos B

Cox av intersects

301 Howell Wiley A

302 Winston Hubert W

SALRy intersects

\*

\*

\*

Sou Ry intersects

403 Ashe Hugh L Rev (c)

405 O'Kelly John H (c)

411 Alston Jane (c)

417 Howell Andrew A jr

— Pullen Park

### PARK AV (Caraleigh)—West from Green, 1st south of Maywood av

### PARK DRIVE — Southwest from 318 E Park dr

411 Vacant

417 Windes Wm R

421 Cutliff J Milton

1011 Terrell Hal M

Pittman Wiley H

1011½ Case Leland I

Forest rd intersects

1605 Wells Bertram W

1609 Darst W Holden

1611 Geile Wilfred G

1618 Bulla Alex C Dr

1620 Johnson Anna M Mrs

1621 Evans Harold C

Evans Annie L mus tchr

1622 Diegs Junius F

1623 Bronson Eva C Mrs

1624 Cheshire Godfrey

1626 Harrill Lonnie R

1628 Miller Fred E

Hawthorn rd intersects

1700 Bradley Ivey C

1707 Coggin Geo W

1708 Horton Archie

Mayo John E

1710 Craven Henry E

1712 Owens Emma D

1714 Hinkle Lawrence E

1715 Browne Thos E

1716 Stewart Danl N

1717 Baegy T Jack

1718 Neal Horace M

1719 Yates R Wilbur

Woodburn rd intersects

1800 Harrison Thos P

1808 Wilson Arth J

1809 Shunk Ivan V D

1810 McMillan Robt L

1811 Senter Herman

1812 Neal Kemp P Dr

Freeze J Frank

1814 Smith W Oliver

1816 Williams Leon F

1818 Busbee Louise T kindergarten

Groveland av intersects

1905 Carlton Herbert A

1907 Kirbye J Edw Rev

1908 Winters Rhett Y

1910 Ruffner Robt H

1914 Engine Co No 5

### PARK DRIVE E—North from 1210 Hillsboro

112 Maguire Thos F

114 Brewer Wm H

116 McMillan Danl S

McMillan Bessie R Mrs

mus tchr

118 Winston Norma P Mrs

124 Wyatt Wm L

College pl intersects

202 Ivey Lonnie L

204 Lloyd Lester

Noell W Cedric

206 Fuller Marion M

216 Farris J Randall Rev

220 Hudson Karl G

222 Hilker Fredk C

224 Howell Alvin H

Fletcher J Ernest

226 Bolton Carrie Mrs

228 Williams Robt B

230 Henninger Roswell W

232 Kase J DeWitt

Valley View intersects

302 Starbuck Dale

304 Sonderman Carl A

306 Riggan Jasper S

Carson J Bernard

308 Harrell Clinton S

310 Hawkins Wm E

312 Hilker Emil F

Shaw W Henry

314 Rogers Wm H jr

318 Finch O Edwin Dr

320 Vacant

322 Chamblee Wisner H

324 Anderson John C

### PARK DRIVE W—North from 1310 Hillsboro

115 Vaughan John F

117 Evans Wm F

123 Galloway Rawley

127 Wade Stacey W

129 Newbold Nathan C

Benenham intersects

201 Hay Gilbert

207 Joslin Annie H Mrs

209 Vacant

211 Holding Willis A

215 Branch Howard B

221 Pickell Julia H Mrs

Ambleside dr intersects

301 Robertson Otis R

305 Page Benj F

307 Mitchener Jas S Dr

Dubois Bernard A

311 Wooten Louis E

313 Jenkins W Henry jr

405 Wyatt Robt J

407 Satterfield G Howard

407½ Hahn Geo P

409 Walker Nicholas L

### PARKER—North from 2214 Barker, 1st west of Oberlin rd

1001 Vacant

1004 Flagg John (c)

1005 Bonaparte Henry B (c)

1006 Hines Victor (c)

1007 Baker John H (c)

1008 Avery Thos (c)



# MONTGOMERY-MUTART, Inc.

## SALES and SERVICE

109-115 South Blount Telephone 2476



### PARKER—Contd

- 1009 Walker Rosa (c)
- 1011 Daniel Chas B (c)
- 1103 Bowler Jas A (c)
- 1107 Taylor Frank (c)
- 1109 Hinton Jerry (c)

### PARRISH—South from New Bern

- av. 2a east of Pettigrew
- 200 Bridges Rufus (c)
- 202 Haywood David L (c)

### PATTERSON LANE— South from

- 518 E Davie
- 409 Taylor Wm (c)
- 411 Freeman Dalon (c)
- 414 Byrd Lizzie (c)
- 415 Miles Geo (c)
- 417 Freeman Clinton (c)
- 418 Johnson Rosa (c)
- 420 McCov Christabelle (c)
- 423 Taylor Douglas (c)
- Cabarrus intersects**
- 506 Pearson Rachel (c)
- 507 James Addie L (c)
- 508 Williams Major (c)
- 509 Peterson Jas (c)
- 510 Chavis Robt J (c)
- 511 Jones Elijah (c)
- 512 Brooks Nannie (c)
- 513 Hall Jas (c)
- 515 Green Jas (c)

### PEACE E—East from 534 Halifax

- 2 Apartments
- 1 Speed John D
- 2 Anderson Jas H
- 3 Nash Roland B
- 4 Vacant
- Street continued**
- 4 Rice Chas A
- 6 Gainey J Claude
- 15-25 Peace A Junior College for Women
- Wilmington intersects**
- 104 Boon Florence
- 106 Vacant
- 108 Darden Wm H

### **Hard intersects**

- 110 Lacy Mary B Mrs
- 112 Lane Julian J
- 118 McPherson Hamilton A
- 119 McClenaghan C Trenholm
- 121 Dowd John W

### **Blount intersects**

- 201 Unchurch Gertrude M
- 209 Grimes Wm
- 210 Schwartz Jacob M
- 211 Lee Nancy T Mrs
- Duckett Robt M
- Harrell Helen B nurse
- Warren Birdie nurse
- 214 Rodden Mary Mrs
- 215 Feezor Forrest C Rev
- 216 Barnes Mary Y Mrs
- 218 Yancey Thos B

### **Person intersects**

- 306 Green Scott C
- 308 Usserv Jas K
- 315 Wetmore Hal S
- 317 Hockaday Danl G
- 324 Bergeron David A
- 326 Bouchette Doward M

### **Bloodworth intersects**

- 524 Stephens Jas E
- 525 Crane Antoinette L Mrs
- 527 Capps Jasper D
- 529 Weathers J Wyatt

### PEACE W—West from 531 Halifax

- 10 Duke Walter B
- 11 Moore Wake C
- Brannan Worth B
- 14 Rumney B Edw
- Soles Alton
- 17 Salisbury Apartments
- Apartments:**
- 1 Privette Robt A
- 2 Vacant
- 3 Freeman Jos
- 4 Vacant

### **Street continued**

- 18 Diggs Fannie T Mrs
- Salisbury intersects**
- 105 Bennett Martin T gro
- 106 Atkins John T (c)
- 108 Grier Sarah (c)
- 110 Patterson Anna (c)
- 112 Moore Thos E gro
- 112½ Winfield Noah (c)
- 114 Garrett Jos (c)
- 116 Burton Mary (c)
- 117 McMiller Iola (c)
- 118 Braxton Wm (c)
- 119 Spencer Chas (c)
- 122 Morris Odessa (c)
- 124 Robertson Daisy (c)

### **Railroad av intersects**

- 206 Vacant
- 208 Emory Elbert
- 210 Hamilton Otho T
- 212 Adams Annie Mrs
- 214 Vacant
- 216 Deans John P

### **Dawson intersects**

- 300 West Peace St Service Sta
- 418 Barrow Wm J
- 419 Bashford Ryan A filling sta
- 420 Parrish Frances E Mrs
- Parrish W Oscar
- 422 Vacant
- 424 Vacant
- 425 Wadford Jasper N
- 427 Wynne John W
- 427½ Vacant
- 429 Dorsett Alf J gro

### **Blackwood W Sherwood**

### **West intersects**

- 500 Norwood-Jones Co lbr
- Jones Robt R auto body bldr
- 501 Strickland's Service Sta

### **Belmont intersects**

- 507 Jones Andrew
- 511 Arnold Nannie Mrs
- 512 Davis Veola Mrs
- 514 Edwards Reginald L
- Edwards Claude W
- 515 Kelly Hunter McG
- 516 Spence Hybert J
- 517 Brown Jas A

### **Glenwood av intersects**

- 606 Vacant
- 608 King R Ervin
- 609 Russell Willis A
- 610 Riddle W Arth
- 611 Meade Jas J
- 612 Stevens John T
- 613 Smith J June
- 614 Saunders Robt M

### **Boylan av intersects**

- 700 Blake W Ernest
- 701 Ruth Patk H
- 702 Lawrence Donnie E
- 703 Vacant
- 705 Vacant
- 706 Collins Layton L

P  
A  
R  
K  
E  
R

Transportation  
Co.

FAST  
AND  
DEPENDABLE  
FREIGHT  
SERVICE

RALEIGH, N. C.

228 E.  
MARTIN

**SANDERS MOTOR COMPANY**

BLOUNT &amp; DAVIE STS.

PHONES 405 AND 406

 Authorized { **FORD** }  
 { **LINCOLN** } Sales and Service
**PEACE W—Contd**

708 Wright G Dewey  
 709 Pearson E Carson  
 710 Ross Jas L  
 711 Howell Jesse E  
 712 Poole Claude C  
 713 Bradley Alex D  
 714 Jones Harvey B

**Gaston intersects**

805 Poole Geo E  
**StMary's intersects**  
 — Broughton Needham B High  
 School

**PEACHTREE—(See Lewis)****PEARCE—North from 505 Adams,**

1 east of Fillmore  
 1207 Holland Clarence V  
 1213 Miller Saml B  
 1215 Allen Bertha J Mrs  
 1217 Crabtree Jack C  
 1221 Llovd John B  
 1223 Gill Hal A  
 1225 Fogleman John L

**PENDER — East from 208 N Tar-**

boro av. 2 north of New Bern av  
 1108 Smith Claude (c)  
 1110 Hooks Thos (c)  
 1112 Hinton Geo (c)  
 1114 Vacant  
 1116 Bowers Gideon (c)  
 1117 Hinton Annie (c)  
 1118 Vacant  
 1119 Copeland Jas (c)

**Pettigrew intersects**

1202 Elliott Obev (c)  
 1204 (1404) Vacant  
 1205 Hinton John (c)  
 1206 (1406) Vacant  
 1207 Umstead Wm (c)  
 1208 (1408) Mitchell John (c)  
 1210 (1410) Applewhite Henry (c)  
 1211 (1411) Rogers Roxie (c)  
 nurse  
 1212 (1412) Newkirk Beni F Rev  
 (c)  
 1213 (1413) Howard Victoria (c)  
 1214 (1414) Nettles Boyd (c)  
 1220 (1420) Walton Jas T gro

**College intersects**

1302 Hall Eliza (c)  
 1304 Mial Wade (c)  
 1306 Cheeks Willie (c)  
 1308 Duell Wm (c)  
 1309 Jernigan Jacob (c)  
 1310 Palmer Amanda (c)  
 1311 Vacant  
 1316 Mial Jasper (c)

**Hill intersects**

1407 Perry Nebb (c)  
 1409 Hinton Bessie (c)

**Maple intersects**

1505 Saunders Alex (c)  
 1507 Birdsall Theo (c)  
 1508 Hockadav Eliza (c)  
 1509 McLean Saml D (c)  
 1511 Broadie Harvey (c)  
 1512 Guess Ernest (c)

**Washington intersects**

1601 Reddick Edw (c)  
 1603 Hall Jas H (c)

**PERRY (Roanoke Park) — North**  
 from 1606 Fairview rd to Dare  
 301 Mashburn Arth

302 Morton Chas R  
 Nordan Jos W  
 306 Woodall Hunter M  
 307 Harrison Bascom M  
 308 Gray Howard W  
 310 Hooker Octavius W  
 312 Berry Nathaniel G  
 314 Moore C Bernest  
 315 McGill John F  
 318 Kelly Jesse J  
 322 Pilley C Fenner  
 402 Lewis Wm H  
 404 Vacant  
 405 Whitlock Hallie H Mrs

**PERSHING ROAD — Southeast**  
from Whitaker Mill rd, 1 east of  
Sunrise av

102 Alexander Chas E  
 103 Marshall Edwin H  
 104 Mangum Chas C  
 200 Jones Fred E  
 206 Eubanks Jas M  
**Aycock intersects**

328 Cooper Geo W

330 Bunn Edgar H

**Blount intersects**

400 Goodwin Edw C  
 402 Bishop Andrew J  
 406 Aiken B Herman  
 408 Thomas John B  
 409 Daniels Addie G Mrs  
**Gavin intersects**

500 Gargis J Norman

**PERSON N—North from 227 New**  
Bern av

9 Garrison Sydney O  
 11 Williams Jos S  
 12 Mowery's Antique Shop  
 Waller Jas H fruits  
 Perry Walter Y  
**Edenton intersects**

103 Marshbanks Wm W

105 Angel Vassie

106 Peacock Alice L Mrs

Williamson Geo W

108 Bright W Emmett

Warren Elijah F

110 Stancil Geo H

Fish Hubert H

113 Keeter Jack B

115 Rogers Tallie

Hunnicuttt Omega F

117 Woodlief Herman G

Graham Thos J

118 Smith Walter G

121 Swain The

**Apartment:**

1 Swain Herbert L

2 Reynolds Wm A

3 Vacant

4 Allred Reginald H

5 Bullock Margt

6 Vacant

7 Polelase Francis X

8 White Hermon R

**Street continued**

123 Vacant

**Jones intersects**

204 Busbee Richd S

Busbee Sara H dancing tchr

209 Governor's Mansion (side ent)

210 Mowery Chas W

216 Bretsch Annie Mrs

222 Watson John B Dr

224 O'Quinn Emma A Mrs

# CROSS & LINEHAN CO.

## CLOTHIERS AND FURNISHERS

324-328 FAYETTEVILLE STREET

### PERSON N—Contd

- 230 Linehan John M  
Lane intersects
- 304 Fleming John W  
306 Stone Jessie M Mrs  
308 Vacant  
310 Ehrman Harry C  
North intersects  
\* \* \*
- Oakwood av intersects
- 400 Joyner Andrew  
Knight Lester H  
Duke T Wiley  
401 Brown Mary M Mrs  
407 DeBoy Henry G  
408 Abbott Paul J  
414 Reavis Bettie H Mrs  
rear Vacant  
418 Hicks Annie C Mrs  
Templeton R Beni  
422 Andrews Dollie S Mrs furn  
rms  
426 Davis W Alex  
Coates Henry M  
Bogue Hardy Z  
cor Murphey Public School  
Polk intersects
- 501 Sharp John T  
Sharp Iola H Mrs drsmkr  
503 Hayes Minnie G Mrs  
504 Johnson Lee M  
Coates Edw S  
Womble Jas E  
506 Singleton Lester V  
507 Jones B Wallace  
Wilson A Ferris  
509 Reynolds Nelson H  
511 Price Raymond L  
515 Simpson Clarence  
516 Russell Robt D  
517 Bell Saml T  
518 Foster Transfer  
Foster Arth L  
519 Bryan J Winder  
520 Stell Thos M  
522 Weisiger Herbert E  
523 Cauthen Grover C  
528 Davis J Owen  
529 Young Jas R  
530 Williamson Charlotte M Mrs  
531 Naylor Oliver L  
Peace intersects
- 538 Withers Jane F Mrs  
540 Lovick Annie P Mrs  
546 Lynch Marv P Mrs  
549 McNeil Jennie E Mrs  
551 McQuav Mert W  
553 Dunn Wm A  
Ferrell Mallie E  
565 Denmark Leonita  
Campbell Irwin D  
567 Wooten's Homevtel bdg  
Wooten John E  
571 Standard Oil Co of N J  
filling sta  
North Boundary intersects
- 606 Buffaloe's Place fruits  
610 Murchison's Pharmacy  
612 Vacant  
614 Pender's Stores gros  
616 Piegly Wigly gros  
618 Great A & P Tea Co The  
gros  
620 Person Street Pharmacy  
Pace intersects
- 701 Person Street Service Sta

- 702 Penny Ralbh L shoe repr and  
confr  
704 Johnson John D  
706 Coe Mozelle A Mrs  
707 Jones Lizzie F Mrs  
708 Hill Kelly B  
709 Vacant  
710 Smith Clarence A  
Wilson Zebulon B  
711 Frauendorfer Aug uphol  
714 Hatcher Chas L  
Brock Jas W  
715 Waller Jas H  
716 Fleming T Howard  
719 Wilson Cornelius D  
Franklin intersects
- 802 Mahler Ludwig A  
803 Jones Sallie B Mrs  
807 Kline Rebecca Mrs  
809 Arrington Arch H  
811 Hill Landon  
812 Martin John L

### PERSON S—South from 228 New Bern av

- 1 North Adelaide S Mrs  
1½ Carraway Gordon B  
3 Vacant  
5 Alderman David B  
7 Hales Seba  
9 Jones David H  
11 Massey M Freeman  
— Central M E Church  
Morgan intersects
- 110 Woodward Emma J Mrs  
114 Reynolds Burngaria L Mrs  
Robbins Edna I Mrs  
Hargett intersects
- Tabernacle Baptist Church  
(side ent)  
Baptist Grove Park  
209 Hamm Eug P  
213 Lassiter Jas R  
Lassiter Mary A Mrs bdg  
215 Sealey Loomis M  
219 Bagwell Needham B  
Bagwell Ella Mrs bdg  
225 Collie Josephine Mrs  
227 Bailey Geo R  
Martin intersects
- 301 DeBoy Nicholas  
305 Carter Frank J  
308 Peerless Clnrs & Dyers  
309 Brown Dora B Mrs  
310 Mewborne Jacob P  
311 Powell Geo H  
312 Sadler Walter T  
316 Vacant  
317 Bagwell Wm M  
Barber Jos H  
318 Richardson E Graham  
321 Smith John A  
322 Russos Gus  
324 Vacant  
325-27 Yates Auto Service Inc  
Davie intersects
- 400 Matthews Coal Co (office)  
407 Smith Jas W Rev (c)  
408 Harton Milton H  
409 Mebane Jerry H (c)  
410 Spivey Bettie (c)  
415 Sanford Eug (c) furn rms  
416 Vacant  
417 Vass Rufus S (c) phys  
418 Taylor Wm (c)  
420 Simmons Emma (c)  
422 Chavis Emily (c)

# C. H. STEPHENSON MUSIC COMPANY

IF IT'S MUSICAL WE HAVE IT

PHONE 528

## PERSON S—Contd

- 424 Boston Adam (c)  
 425 Barnes Worthen (c)  
 426 Moore Roy N shoe repr  
 429 Black Edw (c)  
 430 Carter Callie (c)  
 431 Vacant  
 433 Safe-Way Gro  
**Cabarrus intersects**  
 503 Seventh Day Adventist Ch  
 (c)  
 507 Haywood Wm H (c)  
 509 Watts Rhuannah E (c)  
 510 Brown Chas B (c)  
 513 Rand Dillard (c)  
 514 Hawkins Bessie M (c)  
 517 Saunders Jas (c)  
 521 Reaves John H (c)  
 525 Freeman Beni (c)  
 527 Russell Janie (c)  
 529 Vacant

### Lenoir intersects

- 604 Frazier Joshua (c)  
 606 Moring Richd C (c)  
 610 Watkins John R

### South intersects

- 705 Mitchell Anna (c)  
 707 Plummer Annie (c)  
 709 Ingram John (c)  
 710 Woods Alf (c)  
 710½ Sawyer Mollie (c)  
 711 Cook Wincie (c)  
 712 Watkins Alex (c)  
 719 Shipp Floyd (c)  
 721 Vacant  
 723 Barrett John C (c)  
 725 Montgomery Frank D (c)  
 727 Branch Lettie (c)  
 729 Collier Jas (c)

### Worth intersects

- 801 Matthews Briscoe (c) gro  
 802 Evans Marv (c)  
 803 Rogers Ella (c)  
 804 Williams John (c)  
 805 Rav Lonnie (c)  
 806 Hodge Arth (c)  
 807 Smith Jas (c)  
 808 Bullock Katie (c)  
 809 Thomas Milton L (c)  
 810 Bobbitt Jas (c)  
 811 Wilder Wm H (c)  
 812 Williams Jesse (c)

### Smithfield intersects

- 904 Banks Neal (c)  
 905 Debnam Harry (c)  
 906 Watlev Peter (c)  
 908 McCormick Chas (c)  
 910 Gill Worth B (c)  
 913 Donaldson Wm (c)  
 915 Howell Robt J (c)  
 916 Gill Spencer (c)

### Bledsoe av intersects

- 1001 Walker Mabel (c)  
 1002 Green Blanche (c)  
 1003 Riddick Julius R (c)  
 1005 Toole Hattie N (c)  
 1006 McHilse Michl  
 1007 Allen Wm (c)  
 1008 Nunn Chas (c)  
 1009 Vacant  
 1010 Whitlev Green (c)  
 1011 Washington Fredk (c)  
 1012 Lindsey Otto (c)  
 1013 Roberts Louis H (c)  
 1014 Vacant  
 1015 Baucum Annie (c)  
 1016 Tucker John W (c)

## 1017 Byrd Lula (c)

### Lee intersects

- 1029 Gist Saml (c) gro  
 1101 Troxler Alice (c)  
 1102 Barrett Beni (c)  
 1103 Haywood Saml B (c)  
 1104 Moore Jas T (c)  
 1106 Whyte Giles F (c)  
 1108 Wall Lymous (c)  
 1110 Yarbrough Beni (c)  
 1111 Jones Louis V (c)  
 1112 Davis Ernest F (c)  
 1113 Thomas Alex (c)  
 1115 Sanders Thos (c)  
 1117 Cuffie Paul (c)

### Bragg intersects

- 1206 Fuller Wm (c)  
 1207 Winfrey Kate Mrs  
 1209 Jones David (c)  
 1210 Frierson Jas D (c)  
 1211 Deese Carrie (c)  
 1213 Rav Arth (c)  
 1214 Sawyer Edw (c)  
 1217 Scott Mary L (c)

### Branch intersects

- 1300 Hickson Marv (c)  
 1301 Mitchiner Albert (c)  
 1304 Terrell Walter (c)  
 1305 Holland John H (c)  
 1306 Sanders Cary (c)  
 1307 Veasey Maley (c)  
 1311 Muldrow Ellison (c)  
 1313 Allen Wm A  
 1318 Allen Jos (c)

## PETTIGREW N—North from 1201

- New Bern av, 1 east of Tarboro  
 8 Lassiter Henry (c)  
 10 Smith John (c)  
 16 Holland Wm (c)  
 24 (1272) Williams John T (c)

### Edenton intersects

- 109 Farrer Roach (c)

### Jones intersects

## PETTIGREW S—South from 1201

- New Bern av  
 15 Hampton Algie

### Morgan intersects

- 125 Willis Wm (c)

### Hargett intersects

- 206 Morgan Saml (c)  
 208 Jones L Allen (c)  
 210 Jackson John (c)  
 213 Jones Helen (c)  
 215 Russell Wm R (c)  
 217 Bailey Jas A (c)

### Martin intersects

- 303 Lovell Chas C  
 Lovell Cordelia C Mrs  
 palmist

## PILOT HILL—Northern extension of Halifax

## PINE—East and west from 817 N Blount

- 206 Powell Jas F  
 208 Little Virginia B Mrs

## PINE TOP AV (Caraleigh) — Southwest from Fayetteville rd, 1 north of Maywood av

## PINE VIEW—North from William- son dr to Arlington, 1 west of St Mary's

- 1506 Smith Everett L

### Jarvis intersects



**BUICK—OLDS—PONTIAC  
CADILLAC—LA SALLE**

 Factory Authorized Sales and Service  
General Motors Values

**COMMONWEALTH MOTOR CO.**

1416

421 FAYETTEVILLE ST.

1388

**PINE VIEW—Contd**
 1600 Tucker Adam R Dr  
1601 Smith Roy W  
1602 Biggs Frank P  
1605 Deaton N Louis
**POGUE—North from Hillsboro, 2 west of Chamberlain**
 5 Piland J Rodney  
7 Allen John G jr  
9 Pearce Davis H
**POLK—East from 414 N Wilmington**
 105 Calvert Thos H  
107 Alexander Thos F  
107½ Vacant  
109 Jordan Otis C  
110 Vacant  
111 Barker J Arth  
112 Harrington W Henry  
113 Gill Leta Mrs  
114 Hathway O L Rev  
115 Young Saml M  
116 Barbour Clarence B  
118 Hamlet Roland L
**Blount intersects**
 213 (214) Emory Frank E  
Morton Jerry L  
215 (216) Vacant
**Person intersects**
 300 Kee Esther Mrs  
303 Rathert Donald  
304 Pakula Hulda Mrs  
313 Pizer Max  
314 Dempsey Frances Mrs  
315 Kinney Geo T  
317 Blackwell Auburn L  
318 Dowell Tranquilla Y Mrs  
319 Stell Dexter F  
325 Graham Sallie C Mrs
**Bloodworth intersects**
 400 Vacant  
401 Farmer Varian K Mrs  
404 Jones C Blanchard  
405 Wright Sallie E Mrs  
406 Parham Rosa H Mrs  
Parham Sallie mus tchr  
Parham Margt nurse  
407 Johnson Rosser O  
407½ Eisenhart Lloyd B  
408 Upchurch Walter M  
409 Robertson John
**East intersects**
 500 Vacant  
501 Johnson J Hugh  
502 Harris Howard B  
503 Ruth Chas W  
510 Piper Jas T  
513 Hoff F Theo  
Shore Madison L  
515 Young Margt C Mrs  
516 Bashford Arth L  
517 Holloway Carey H  
519 Forrest Mortimer E  
520 Holloway Steph W cabtmkr

526 Duffer Mamie P Mrs

**Elm intersects**
 603 Vacant  
604 Kaylor Chas H  
Christophers Hattie nurse  
605 Harris Dover M  
608 Burnette Geo H  
609 Lambert Jas M  
610 Ashcroft Jas A  
611 Riggan Ruth  
612 Perkins Delano T  
613 Newman Saml B  
614 Longecker Hilton L  
Polier Arth  
625 Fallon J J Co Inc greenhouses
**POPLAR — Southeast from N Blount, 1 north of Cedar**
 205 (211) Baker John E  
207 Barber Chas M  
209 Pearce Orrie H
**Mordecai dr intersects**
 308 Bartholomew Bessie Mrs  
**Wake Forest rd intersects**
**PORTER AV—Changed to Sasser****POWELL ALLEY—North from 704 E Hargett**
 104 Ezell Queenie Mrs  
105 Keith Gladys D Mrs  
125 Kearney Louis
**PROCTOR AV—North from 741 Bruce av****PUGH—West from 836 Manly**
 200 Thomas Della (c)  
202 Lewis Wm (c)  
203 Ratliff Eli (c)  
204 Stafford Warren S (c)  
206 Harrington Dexter (c)  
207 Dobson Algie (c)  
209 Vacant  
211 Dunston Carrie (c)
**Cannister intersects**
 303 Matthews Lottie E (c)  
313 Parham Allen (c)  
317 Irving Chas G (c)  
323 Taylor Reuben H (c)  
325 Wilson Bernice (c)
**PULLEN—East from 307 S Blount****RAILROAD—West from Fayetteville to Southern Ry**
 10 Hampton Chas (c)  
11 Vacant  
12 Myrick Forrest (c)  
13 Bowden Jas (c)  
14 Lewis Geo (c)  
15 Tillage Effie (c)  
17 Jones Saml (c)  
18 McGhee Mary J (c)  
19 Kittrell Danl (c)  
20 Harris Arth (c)  
22 Jackson Annie K (c)

# The Raleigh Building and Loan Association

**A HOME FOR YOUR SAVINGS**

ESTABLISHED 1867

# Alfred Williams & Co.

119 FAYETTEVILLE STREET

ALL PHONES 4100

BOOKSELLERS—OFFICE OUTFITTERS—ENGRAVERS

**RAILROAD AV—North from 122**

- W Johnson  
502 Vacant  
504 Vacant  
508 Lipscomb Robt (c)  
510 Bailey Roy (c)  
512 Wheeler Minnie (c)  
514 Dennis Wm (c)  
516 Sanders Louise (c)  
518 Beal Mildred (c)  
Peace intersects  
602 Vacant  
604 Powell Robt (c)

**REAVES DRIVE—North from 502**

- Whitaker Mill rd, 1 northwest of  
Carroll dr  
1909 Bridges Danl F  
1911 Staton B Ernest  
1912 Davenport R Kelly Rev  
1913 Davis Winston P

**REID—Northeast from Cowper dr  
to Fairview, 1 north of Jarvis**

- 1913 Gower Perrin W  
1919 Maguire Thos F jr  
1921 Clevenger Clinton B  
Kolb Robt P  
1921½ Mitchiner John R jr

**RHAMKATTE ROAD — Continuation  
of Saunders, runs southeast****RIDGECREST — Northeast from**

- 2417 Fairview rd  
2101 Lewis Wade C  
2107 Powell Lewis H  
2108 Gerling Lawrence M  
2109 Bourne June S  
2110 Faucette Henry F  
2111 Humphrey W Glenn  
Hughes Luther B  
2113 Ligon J Henry  
2114 Wallin C Alf  
2116 Hales Jas L  
Phoenix Mutual Life Ins Co  
2118 Burruss Wm S  
Williamson J Galt  
2201 Anderson Wm L  
2203 Andrews S Sidney  
Daughety Julia M Mrs  
2205 Finley Albert E  
2208 Yoder Wm L  
2210 Hood Gurney P  
2212 Denmark Jas W  
2214 Cross Price R  
2215 Duckett Alf F  
2216 Fincher Earl L  
2218 Vacant

**ROANOKE PARK — A residential  
section 2 miles northeast of city****ROCK QUARRY ROAD — South  
from 1109 E Davie**

- United States Natl Cemetery  
— Heatherly Robt L (supt)

**ROGERS ALLEY—South from 530  
E Davie**

- 7 Boyd Pollie (c)  
8 Mitchell Thos (c)  
10 Grice Chas (c)  
12 Bradley Maggie (c)

**ROLESVILLE ROAD (formerly  
Louisburg rd)—East from Wake  
Forest rd, ½ mile beyond Mary  
Elizabeth Hosp**

- ROSEMARY (College Crest) —  
South from 3201 Hillsboro to  
Stanhope av, 1 west of Concord**  
2 Montfort John B  
4 Wicker Raymond S  
5 Makepeace Estelle R Mrs  
7 Liles John W jr  
8 Blake Ollie L  
10 Farrior Fannie B Mrs  
12 Ledford Raymond B  
15 Wright Julian B

**ROSEMONT AV—North from end  
Vandyke**

- Merritt Alderman  
8 Wilson Ernest (c)  
10 Logan Frank (c)  
12 Ward Jesse (c)  
14 Burke Docla (c)  
16 Bowlin Rhodie (c)  
18 Hunter E Harvey (c)

**RUFFIN — East and west from  
Furches, 2 north of Hillsboro**

- 3600 Winston G Edw  
3606 Hodges Paul A

**ST MARY'S—North from Hills-  
boro, 2 west of Glenwood av**

- 118 Price W Weyman  
120 Johnson Bettie H Mrs  
122 Womble John M  
124 Ashby Geo M  
Jones intersects  
212 Gattis Wm A  
216 Raines John W  
218 Evans Edw H  
220 Thompson Robt L

**— Lane intersects**

- Wiley Graded School  
302 Vacant  
304 Kidd John B  
306 Abbott Robt C  
308 McGhee Edw G

**— North intersects**

- 408 Johnson Durwood C  
410 Daughtry Jas F  
412 Satterfield Jas R  
414 Barrow Geo W  
416 Brockwell Edgar M

**— Calvin rd intersects**

- 418 Draper Eug T  
420 Robbins Theo J  
422 Howell Arch A

**— Tucker intersects**

- \* \* \*  
Johnson intersects  
602 Jones Washington (c)  
608 Thompson Thos (c)  
614 Brooks Frank (c)

**— Peace intersects**

- 704 Robinson Edw O  
706 Trice Bettie (c) nurse  
710 Spelght Steph  
716 Rivers Marion C  
718 Roberts Frank E  
720 Martin Jack A  
— Broughton Needham B High  
School (side ent)

**— Brooklyn intersects**

- \* \* \*  
Clay intersects

H. PAUL YELVERTON, Manager

104 S. DAWSON ST.

**MARTIN-YELVERTON CO.**

FUNERAL HOME—AMBULANCE SERVICE

PHONE 68 and 69

WE ARE NEVER LATE

**ST MARY'S—Contd**

900 Bradshaw A Bertha Mrs  
902 Betts John W  
904 Davis Mary P Mrs  
Younger Roy W  
908 Pattishall Warren D  
Williamson dr intersects  
1514 Yelverton H Paul  
1515 Arendell Banks

**Jarvis intersects**

1600 Magruder Bruce  
1601 Doudna Elwood E  
1605 Smethurst Frank A  
1610 Blalock U Benton  
1619 Warren Jule B  
1620 Crowder Ralph H  
1621 Eldridge Theophilus B  
1629 Marshall W Penn

**Iredell dr intersects**

1700 Pitts Maude L Mrs  
1701 Cothran Edwin G  
1703 Weatherspoon W Herbert  
1707 Johnson Chas M  
1709 Battle Jas M

**Craig intersects**

1800 Coleman Jas M  
1804 Yancey Robt G  
1805 Brown Paul P  
1807 Cannon Doyle L  
1823 Duncan John N

**Harvey intersects**

1903 Wilson Henry M  
1918 Dillon Grover L  
1920 Hunter Rufus A  
1922 Noble Marcus C S jr  
1924 Vacant

**Stone intersects**

2012 West Wm A  
2015 Martin Seba T  
2020 Mann Manly G  
2022 Vacant  
2024 Drake Fredk F  
2025 Baker Everard H  
2030 Newberne Robt A

**ST MARY'S RD—Continuation of StMary's****SALISBURY N—North from Hills-**

boro, 1 west of Capitol sq  
— Capitol Square  
— N C State Capitol  
— Union Square  
— First Baptist Church  
Edenton intersects  
— N C State Museum Building  
N C State Museum (side)

109 Story Reginald R  
113 Joyner Dorothy S Mrs  
117 Bowden Lawrence W  
118 Vacant  
119 Vacant  
120 Edwards Lilla Q  
Franks Eug H  
121 Wright Fannie C Mrs  
122 Key Hiram N  
Beck Norma V Mrs  
124 Jones Jas C  
125 Winters L Earl  
127 Blue Star Stores gros  
127½ Gross Eddie Mrs

**Jones intersects**

203 Salisbury St Barber Shop  
205 Peatross Wm H  
209 Davis J Coley  
Tutor Phelbert H

215 Gunter Thos N  
217 Chappell Sallie A Mrs  
221 Kennedy Wm J  
Huff Vernon  
223 Crone Sarah E Mrs  
225 Eubanks Geo W

**Lane intersects**

— Briggs Thos H & Son (whse)  
324 Cary Poultry Assn

**North intersects**

413 Thomas Wm A  
415 Ueltschi Wm T  
419 Caldwell Benj (c)  
421 Ellington Delmar D

**Grimes al intersects**

424 Bagwell Martha Mrs  
425 Vacant  
426 Bridgers Arth F  
428 Vacant  
431 Smith Lillie (c)

**Farham al intersects**

435 McQueen John (c)  
437 Fields Mary (c)  
439 Strother Wm O  
442 Thoggard H Leroy  
444 Everhart Douthry O

**Johnson intersects**

503 Vacant  
511 Bryant Matilda (c)  
512 Suggs Clifford M  
Eddins J Woodrow  
513 Finch Clayton C  
518 Moody Jos G  
519 Fayle John R  
520 McNeill Evander V  
521 Clarke Nathan C  
523 Lee Conrad L  
Harrison W Henry

526 Vacant  
529 Keith Wm G  
Byrd David G  
531 Brown Mary B Mrs  
Edwards L Folger

**Peace intersects**

601 Doyle Jas F  
602 Jones Martel O  
604 Suggs Madison M

**Firwood av intersects**

701 Roberts John W  
703 Fisher Chas M  
707 Driver Martha F Mrs  
709 Harper Chas J  
711 Johnson D Wiley  
713 Johnson Arth J  
715 Fisher R Pearl Mrs

**Franklin av intersects**

800 Hiner Chas N  
Hiner Supply & Mfg Co fndrs  
890 Wood Pettigrew  
892 Rhue John H  
894 Bell Morris A  
896 Ray Robt  
898 Ricks R Clyde

**SALISBURY S — South from 101 Hillsboro**

— Capitol Square  
— N C State Capitol  
— Union Square  
2 Capitol Drug Store (side)  
4 Olivia Raney Library (children's dept)

**Morgan intersects**

— First Presbyterian Church (side)

102 West Hargett St.

Telephone 3239

**A. LEE RAWLINGS & COMPANY**  
CERTIFIED PUBLIC ACCOUNTANTS  
Audits—Systems—State and Federal Taxation

# CONNOR & RUFFIN

GENERAL INSURANCE

SURETY BONDS

Commercial National Bank Building

Telephone 2637

## SALISBURY S—Contd

- N C State Revenue Building
- N C State Motor Vehicle Bureau
- N C State School Comn
- N C State Governor's Office of Relief
- N C State Local Government Comn
- N C State Comnr of Revenue
- N C State Dept of Revenue
- N C State Budget Bureau The City Garage
- 107-11 Vacant
- 113 Art Jewelry Shop
- 115 Curtis Walter A (c) barber
- 116 Pine State Creamery Co (br)
- 116½ Hester Sign Co
- 117 Morton's Mrs Pastry Shop
- 118 Bragg Hardware Co Inc
- 119 Smith's Groceteria & Market
- 120 Vacant
- 121-23 Wilson Bros Sandwich Co
- Wilson's Coffee Shop
- Dairy Lunch
- Wilson Bros Catering Co
- 122 Wynne Radio Co
- 124 Sullivan's Shoe Shop & Hat Cleaners
- 124½ Vacant
- 125 Parker V O Co real est
- 126 Carolina Printing Co
- Carolina Typewriter Co
- 126½ Air Way Branch Raleigh - Div vacuum cleaners
- Mattison Adv Co letter shop
- Gray & Creech Inc dupli-cating machines
- Bonner Alex M lawyer
- 127 Chambless Paint & Wall Paper Co
- 127½ Morgan Lula A Mrs drsmkr
- Graham Wm H office supplies
- 128 Montfort Plmbg & Htg Co
- 128½ Anderson Clayton & Co cotton
- 129 Vacant
- 130-32 Bache J S Co stocks and bonds
- 131 Salvation Army Hall The Salvation Army The
- 133 Vacant
- 133½ **Clendenin Building**
- Walker T Roger (office)
- Dietrich Bros iron and steel
- Tompkins W Clifton ins adjuster
- Clendenin J Ivan real est
- 135 Davidson Jas A contr
- Browder Harry E contr
- 137 Gholson Alf W jwlr
- 139 Remington Rand Inc office supplies
- Hargett intersects**
- 200 Mechanics Savings Bank (side)
- 200½ American Natl Ins Co
- Bland Henry A justice of the peace
- Stearns Engraving Co
- Carolina Design Service coml artists
- Slaughter Robt A tailor
- Breece A Burton lawyer
- 203 Sou Bell Tel & Teleg Co
- 204 Palmetto Fruit Store

- 205 Efrid's Dept Store Inc
- 206 Storr Engr Co
- 207-9 Grant W T & Co
- 208 Lawrence Bros real est
- 210 Adams & Terry real est
- 211-13 Boylan-Pearce Co Inc
- 212 Colwell H Wayland optome-trist
- 212 (2) Brockwell's Shop lock-smiths
- 212-16 Edwards & Broughton Co printers
- 215 Briggs Thos H & Sons
- 216 Briggs Thos H & Sons (whse)
- 216 (2) Caudle's Shoe Shop
- 217 Eckerd's of Raleigh N C Inc
- 218 Recreation Club billiards
- 220 **Offices**
- Rooms:**
- 1 Vacant
- 2-5 Vacant
- 6 Vacant
- 7 Vacant
- 8 Vacant
- 9 Vacant

## Street continued

- 223-25 Woolworth F W Co
- 224 Bland Coffee Shop
- 227 Coml Printing Co Inc
- 229 McLellan Stores Co
- 230 Bland Cleaners
- Bland Hotel
- Bland Hotel Barber Shop
- 231 **Capital Club Building (side)**
- 233 Vacant

## Martin intersects

- 300 Wright's Cafeteria
- 302-6 Gatling & Morris lawyers
- Carlton Marcellus J justice of the peace
- Blake F Laurel constable
- Danieley John B justice of the peace
- 308-18 Motor Service Co of Raleigh Inc
- 320 **Lawyers' Building**
- State Theatre
- N C Theatres Inc
- State Soda Shop

## Rooms:

- 201-2 Brantley Sherwood lawyer
- Greene Jas C adjuster
- Prevost Jesse M whol lbr
- Lundy Clarence E lawyer
- 203 Aronson Arth A lawyer
- 204-7 Yancey Robt G ins
- 208 Vacant
- 209 Crocker Bernard L real est
- 210 Vacant
- 301-6 Sou Ry System (div frt and pass agt)
- 307 Vacant
- 308 State The newspaper
- 309 Vacant
- 3d fl House A Roy lawyer
- 310-13 Templeton R Benj lawyer
- Templeton Jas M lawyer
- 401-5 Jones & Brassfield lawyers
- 406 Vacant
- 407 Vacant
- 408 Denson Claude B lawyer
- 409 Parish Thos D lawyer
- 410 Drewry John C ins
- 411 Maupin A M Inc ins

# THOMAS H. BRIGGS & SONS, Inc.

The Carolina's Oldest Wholesale and Retail  
Hardware House

## SALISBURY S—Contd

### Lawyers' Bldg—Contd

- 501-5 Broughton J Melville lawyer  
Yarborough Wm H jr lawyer  
506 Templeton Alf J lawyer  
507 Sawyer Wm H lawyer  
509 Ball & Ball lawyers  
510 Vacant  
511 Vacant  
512-13 Mills John G lawyer  
Flowers Elijah D lawyer  
5th fl Spencer Walter L lawyer  
Jones Harvey lawyer  
600-2 Vacant  
603-5 Ruark & Ruark lawyers  
606 Crowley A Whiteford lawyer  
607-8 Inscow D Station lawyer  
Womble W Brantley lawyer  
Raleigh City Prosecuting Atty

- 610 Vacant  
611 Smith W N H & Son ins  
612 Smith Wm W ins  
7th fl Fidelity & Casualty Co of  
N Y (claim dept)  
701-3 Reid & Smith public stens  
704-6 Bunn & Arendell lawyers  
707 Parris Roscoe E lawyer  
708-11 Creekmore Thos lawyer  
Bickett Wm Y lawyer  
710 Vacant  
712 Hatch Wm T lawyer  
713-15 Holding Clem B lawyer  
Griffin Jas S lawyer  
801 Natl Cotton Seed Products  
Assn Inc  
802-3 N C Assn of Ins Agents Inc  
804-8 Pou & Pou lawyers  
810-11 Vacant  
812 Vacant  
813-15 Moore & Johnson Co ins  
Indemnity Ins Co of N Am

### Street continued

- 322 Branch Barber Shop  
324 Raleigh Nash Co  
Crowder's Cigar Store  
326 Green Grill restr  
328 Vacant  
330 Parrott R M & Son  
334 Carolina Mortgage Bldg  
Carolina Mortgage Co  
Title Guaranty Ins Co  
Duncan Edw E lawyer  
Duncan John N lawyer  
Central Investment Corp  
336-38 Rogers Bros Service Corp  
autos

### David intersects

- 410 Raleigh Auto Clinic  
411 Andrews Arizona Mrs  
412 Associated Charities  
414 Hoover Auto Service  
415-21 Motor Bearings & Parts Co  
420 Salisbury Sandwich Shop  
Waller's J A Garage  
422 Waller Jas A  
427 Ellington's Service Station  
436 Oak City Laundry

### Cabarrus intersects

- 502 Pendergraft Alley J  
506 Norton Jos  
Phelps John H elec contr  
509 Sutton Alta C Mrs  
Marshall Lenwood F  
511 Vasko Mike J  
516 Price David H  
rear Johnson Susan (c)

- 517 Vacant  
522 Haskins Maude M Mrs furn  
rms  
523 Penny Olga R  
527 Wheeler Florence  
529 Coats Wm R Rev  
Lenoir intersects  
600 Wyatt Park T  
602 Reaves Nina J Mrs furn rms  
613 Vacant  
614 Lassiter Cassie T Mrs furn  
rms  
615 Jones Jos S  
Jones L Florence Mrs furn  
rms  
616 Stephenson Julian A  
Ray Clellon N

### SASSER (formerly Porter av) —

- East from 832 Wake Forest rd  
408 Mangum Etta S Mrs  
506 Avery Walter E jr  
508 Harris Clarence A  
510 Perry Arth W  
512 Austin Jas W  
Austin Rufus H  
514 Ross Wm A  
516 Humphrey D Norwood  
Elm intersects  
602 Walters Etta V Mrs  
606 Taylor Jack  
630 Strickland Addie A Mrs  
Wilson Thos J

### Watauga intersects

- 704 Jackson Nathaniel M  
706 Russell Ernest R  
708 Harris Everett W  
710 Vacant  
714 Vacant  
716 Vacant

### SATER—See Oakwood av

### SAUNDERS—South from opp 517

- W Cabarrus  
504 McIver Cora (c)  
505 Pugh Mary (c)  
506 Kerney Bawley (c)  
507 Baxter Walter (c)  
508 Turner Etta (c)  
509 Davis Coleman (c)  
510 Jeffries Wm (c)  
511 Malloy Josephine (c)  
512 Williams Roosevelt (c)  
513 Cameron Doyle (c)  
514 Smith Lee (c) gro  
515 Bacoat Nathan (c)  
516 Crossover Frank (c)  
518 Minter Lucian H (c)

### Lenoir intersects

- 600 Union Baptist Church (c)  
601 Alston Jas R (c)  
602 Douglas Pearl (c)  
603 Burns Beatrice (c)  
605 Butcher Jones C (c)  
607 Waller Chas (c)  
609 Littlejohn Wm (c)

### South intersects

- 709 Upperman Junius (c)  
710 Sample Carey (c)  
711 Castleberry Fredk (c)  
712 Evans Oscar (c)  
713 Peoples Goldie (c)  
715 Newman Saml (c)  
716 Vacant  
717 Joyner Euchus (c)  
718 Evans Simon (c)

Chamber of Commerce

FREE REFERENCE

17 W. Davie

# CITY DIRECTORY LIBRARY

# BOYLAN-PEARCE CO.

NORTH CAROLINA'S MOST EXCLUSIVE DEPARTMENT STORE  
PHONE 4020

## SAUNDERS—Contd

- 719 Jones Annie (c)
- 720 Branch Mollie A Mrs
- 721 Allen Robt A (c)
- 722 Turner Dock (c)
- 724 Cooper Edw (c)
- 725 Roberts Wm R gro
- 726 Worth Jos (c)
- 726½ Vacant

### Cannon intersects

- 801 Williams Walter D gro
- 802 Williams Geo (c)
- 805 Saunders St Service Station
- 808 Barber Wm B (c)

### Cannon av intersects

- 924 Dix Hill Service Station

## SAUNDERS N—Changed to Glenwood av

## SAUNDERS AV—South from 605 W Cabarrus to Lenoir, 1 west of Saunders

- 503 Bland Clarence (c)
- 505 Dempsey Lizzie (c)
- 507 Law Nathan (c)
- 509 Alston Maggie (c)
- 511 Ward Major (c)
- 513 Sutherland Vanderbilt (c)

## SAWYER RD — South from McMakin, 1 east of Garner rd

## SCALES—North from Cole, 1 east of Glenwood av

— Hayes-Barton Swimming Pool

- 1413 Fletcher Joshua P
- 1415 Bobbitt Garland E
- 1417 Murphy Emmor C
- 1420 Graham Ernest W
- 1421 Barbour Wm S
- 1422 Horton Wm A
- 1425 Mills Wm E
- 1430 Steele Ralph L
- 1434 Yates K Waylon

### Aycock intersects

- 1506 Abbott Milton M
- 1510 Bratton John
- 1515 Parkhurst Harleigh

### Graham intersects

- 1603 Darden David M
- 1604 Self R Ottis
- 1605 Manooch Chas S
- Linington Donald A
- 1606 Vann J Graves
- 1607 Blakely J Greer
- 1612 Allen John E
- 1614 Pike Geo W
- 1616 Banks Kelso M

### Fairview rd intersects

- 1704 Bagley S Wait
- 1705 Stoffregen Clifton W
- 1706 White Peter R
- 1707 Dupree Harman A
- 1708 LaBruce Julian H
- 1709 Strallman Wallace S
- 1710 Higgins C Lawrence
- 1711 Coxe Jas S
- 1712 Johnson Earl
- 1714 Craig Clifton W
- 1718 Atkins Elmer W

### Duncan intersects

## SEAWELL AV—North from 625

New Bern av  
10 Tew John K

### Edenton intersects

- 101 Thomas Arth L
- 105 Richardson Wm H
- 109 Hood Danl J
- 110 Kennedy Thos P
- 111 Burton Fannie B Mrs
- 113 Wicker Mary E Mrs
- 115 Vacant

### Jones intersects

- 209 Raleigh Floral Co
- 210 Jenkins Thos (c)
- 217 Bridges Gaston (c)
- 221 Lewis Plummer (c)
- Gomez Alphonso monuments

### Lane intersects

- 306 Smith Wm H
- 309 Martin Henry (c)
- 311 Birdsall Geo B (c)
- 313 Major Jas (c)
- 314 Allen Jos (c)
- 314½ Eaton Jas L (c)
- 315 Haywood David (c)
- 316 Sykes Vance (c)
- 319 Miles Thos (c)
- 321 Hinton Harry (c)

## SELWIN AL—North from 905 E Jones

- 202 Vacant
- 204 Gilchrist Madge (c)
- 206 Jones Esther (c)

## SHAW COURT—South from 12 E Worth

- 706 Vacant
- 708 Hoey Edw (c)
- 709 Jones Nora A (c) nurse
- 710 Mitchell Ada (c)
- 711 Nelson Moses (c)
- 712 Vacant
- 713 Vacant
- 714 McLaurin Mary (c)
- 715 Hayes John (c) exp
- 716 Vacant

## SHEPHERD — North from 3200 Hillsboro

- 29 Streb Bartholomew
- 30 Warner Robt H
- Merritt Earl E
- 31 Vacant
- 34 Wellons Turner T

## SHEPPARD—West from Oberlin rd, 1 north of Park dr

## SMITH—South from 720 E Davie

- 406 Mordecai Rose (c)
- 408 Hill Walter (c)
- 412 Plummer Hannah (c)
- 413 Staten Chas (c)
- 414 Carrington Chas C (c)
- 416 Allen Rosa (c)
- 417 Gordon Wm (c)
- 420 Hinton Robt (c)
- 424 McIntyre Bessie F (c)
- 425 McMillon Fred (c)
- 426 Vacant
- 427 Jones Stanford (c)
- 429 Hicks Carrie B (c)

### Cabarrus intersects

- 503 Harris Wm (c)
- 505 Vacant
- 507 Crosson Millie (c)
- 510 Teasley Thurman (c)
- 511 Richardson Hoover (c)
- 512 Sledge Hattie (c)
- 513 Williams Gladys M (c)

# DURHAM LIFE INSURANCE CO.

HOME OFFICE: RALEIGH, N. C.

## ORDINARY AND INDUSTRIAL

**SMITH—Contd**

514 Bridgers Minnie (c)  
516 Rogers Ella (c)  
517 Lawson Jessie (c)  
518 Vacant  
521 Hopkins Edw (c)

**Lenoir intersects**

607 Perry Isabel (c)  
608 Wallace A Q (c)  
610 Lee W Handy (c)  
615 Scott Wm (c)  
628 High John A (c)  
701 Debnam Wm S (c)  
703 Dunston Emerald M (c)  
704 Taylor Albert (c)  
706 Driver Chas (c)  
709 Ray Lizzie (c)  
712 Vacant  
715 McNeill Blanche (c)  
716 Roberson Florence (c)

**Worth intersects**

801 Gale Geo (c)  
808 Vacant  
812 Watson Lillie (c)  
816 Vacant  
901 Hayes Wm H (c)  
903 Williams Eaton (c)  
915 Fleming Thos (c)

**South Boundary intersects**

1016 Watson Mamie (c)  
1100 Cross Geo (c)  
1104 Lee Jas (c)  
1112 (1122) Williams Grace  
1116 Daugherty Rose  
1118 Vacant

**SMITH AV—Changed to Ferndell la****SMITHFIELD — East from 817 S Wilmington**

102 Taylor Ella (c)  
106 Vacant  
108 Allen Mary (c)  
112 Autrey Fannie (c)

**Mark intersects**  
118-20 Dunlap Herbert (c) furn rms

124 Matthews Pearl (c)

**Blount intersects**

200 Blue Star Stores gros  
201 Vacant  
202 Albea Thos (c)  
203 Lewis Rena (c)  
204 Harris W Ollie (c)  
205 Lassiter Geo (c)  
206 Hines Eula (c)  
207 Patterson Kinlaw (c)  
208 Camp Norman (c)  
211 Smith Mattie (c)  
212 Vacant  
214 Vacant  
215 Myers Wm (c)  
219 Bates Cornelia (c)  
222 Wise Luther (c)  
229 Revis Dora (c)  
231 Montague Ezekiel Z (c) gro  
236 Saunders Chas H (c)

**Person intersects**

302 Martin Maggie (c)  
307 Leach Corester (c)  
312 Capehart Lovelace B Dr (c)  
315 Constant Frank C (c)

**Smithfield av intersects**

317 Mitchell Jas O (c)  
321 Wright David (c)

325 Peterson Wm H (c)  
327 Pryor Penny (c)  
328 Spence Chas E gro  
328½ Spence Chas E

**Bloodworth intersects**

405 Hunter Delbert  
406 Jones Lula (c)  
408 Watson Nellie (c)  
409 Potter Dempsey  
412 Matthews Gabriel (c)  
414 Nordan's Service Station  
Nordan's Elec Shoe Shop

**East intersects**

500 Vacant  
501 South View Service Station  
502 Gregory Lillie M (c)  
504 Gadson Ella (c)  
506 Hunter Jos (c)  
507 Vacant  
508 Hayes Geo (c)  
509 Horton Adeline (c)  
510 Atwater Olivia (c)  
511 Vacant  
1009 Wright Annie (c)  
1010 Dodd Jack B  
1013 Edwards Wm (c)  
1014 Mangum Sallie Mrs  
1015 Byrd Jas (c)  
1101 Vacant  
1103 Whitaker B Crockett (c)  
1107 Sanders Ivory (c)  
1108 Ford John B Rev (c)  
1109 Upperman Albert (c)  
1110 Rand J Arth (c)  
1111 Dawson Matthew L Rev (c)  
1112 Montgomery Hugh (c)

**SMITHFIELD AV—South from 315 E Worth**

735 Carr Jas (c)  
736 Hicks Dollie (c)  
737 Hinton Seaton (c)  
738 Herndon Otho (c)  
739 Macklin Caroline (c)  
740 Banks Badger (c)  
741 Bason Saml P (c)  
742 Carr Aggie (c)  
743 Taylor Robt (c)  
744 Bryant Saxie W (c)  
745 Denton Thos (c)  
746 Alston Sol (c)

**Smithfield intersects**

819 Battle Dorsey (c)  
821 Morehead Jas T (c)  
822 Mitchell Herman (c)

**SMITHFIELD LA — South from Smithfield, east of Wilmington****SNOW AV — South from 801 W**

Morgan  
107 Porter Semour W  
110 Vacant

**SOUTH E—East from 615 Fayetteville**

— Raleigh Memorial Auditorium  
11 Hunt Chas H  
Simon Minnie Mrs  
15 Bryan Wm J

**Wilmington intersects**

100-24 Shaw University (c)  
101 Hoover Chas W  
117 Mulowitz Harry B  
118 Nelson Wm S (c)  
121 Frazer Chas R (c)

B-N  
MOTOR  
CO.



Distributors

ROCKNE  
PIERCE-ARROW  
STUDEBAKER  
AUSTIN

116 E.  
Morgan

THE  
CAPITAL  
DELICIOUS

*Coca-Cola*

BOTTLING  
CO.  
REFRESHING

**SOUTH E—Contd**

- 125 Pegues Ella C (c)  
**Blount intersects**  
 205 Thompson Lula (c)  
 207 Ward Jos (c)  
 211 Williamson Randolph (c)  
 212 Hood Chas (c)  
 213 Covington Carrie (c)  
 214 Reid Robt (c)  
 217 Vacant  
 219 Vacant  
 225 Vacant  
 228 Utley Roosevelt (c)  
 230 Vacant  
 234 Thomas Pearl (c)  
**Person intersects**  
 300 Bass Maude L (c)  
 310 Watts Hugh H (c)  
 316 Pope Cicero F Rev (c)  
**Ellington intersects**  
 318 Bugg Margt B (c)  
 320 Craven Essie (c)  
 326 Frazier Maggie (c)  
**Bloodworth intersects**  
 406 Burgess Stella (c)  
 408 Davis Sarah (c)  
 408½ Baker Mary A (c)  
 410 Perry Burton (c)  
 412 Haywood Ida (c)  
**East intersects**  
 602 Fennell Steph (c)  
 604 Pullen Estella (c)  
 605 Young Jos (c)  
 606 Taylor Chas (c)  
 608 Armstrong Chas (c)  
 610 Mayo Mamie (c)  
 612 Dunbar Grant (c)  
 614 Tate Sissie (c)

**SOUTH W—West from 612 Fayetteville**

- 11-17 Rex Hospital  
**Salisbury intersects**  
 107 Cheatham Saml (c)  
 111 Davis Helen B (c)  
**Manly intersects**  
 cor First Congregational Ch (c)  
 114 Mack Jos (c)  
 116 Peace Wm H (c)  
 118 Moore Wm (c)  
 120 Branch Bettie E (c)  
 122 Charles Marshall L (c)  
 124 Foster Laura (c)  
 128 South St Service Station  
**McDowell intersects**  
 200 Great A & P Tea Co The  
 gros  
 201 Rice Alice W (c) confr  
 201½ Evans Lena (c)  
 202 Vacant  
 203 Rogers Agnes (c)  
 204 Vacant  
 205 Jeffries Marie (c)  
 206 Hough Danl C (c)  
 207 Jeffreys Peter J (c)  
 208 Sample Mary (c)  
 209 Vacant  
 210 Brody Frances (c)  
 211 Dunn Matilda (c)  
 212 Dunn Carrie (c)  
 213 Vacant  
 214 Robertson Lecy (c)  
 215 Sanitary Barber Shop (c)  
 216 Alston Louvenia (c)  
 217 Fourth Ward Cafe (c)  
**Dawson intersects**

- 301 Adams Narcissa (c)  
 301½ Byrd Sarah (c)  
 303 Vacant  
 305 Vacant  
 307 Smith Wm (c)  
 308 Banks Lessie (c)  
 309 Hill Jack (c)  
 310 Banks John (c)  
 311 Jones Lafayette (c)  
 312 Banks Mamie (c)  
 313 Adams Mack (c)  
**Carroll av intersects**  
 314 Johnson Bessie (c)  
 315 Fourth Ward Pressing Club  
 (c)  
 Fourth Ward Barber Shop (c)  
 316 Vacant  
 316½ Collins Robt W shoe repr  
 318 Massenburg Settle C (c) gro  
 320 Johnson Richd (c)  
 321 Baker Roy (c)  
 322 Vacant  
 323-23½ Davis Rosa (c)  
 324 Finch Andrew (c)  
 326 Peterson Walter (c)  
 327 Allen Ella (c)  
 329 Leveston Hezekiah (c)  
**Briggs intersects**  
 330 Upperman Jane (c)  
 332 Fletcher Emma (c)  
 334 Vacant  
 335 Sellers Clarence M (c)  
 336 Jones Chas (c)  
 337 Hodge Mary (c)  
 340 American Grocery  
 Heonis Jas  
**Harrington intersects**  
 400 Minter Lucan H (c) clo clnr  
 401 Gill Cassie R (c)  
 403 Snipes Lula (c)  
 403½ Alston Alf (c)  
 405 Crews Edw (c)  
 407-9 Harris Minnie (c)  
 411 Tate Della (c)  
 412 Joyner Medicus (c)  
 413 Vacant  
 414 Adams Sylvester (c)  
 415 Thomas Jos (c)  
 416 D & U Cut Rate Mkt gros  
 416½ Hughes John R  
**West intersects**  
 504 Miles Lafayette (c)  
 506 Cain Hubert (c)  
 507 Vacant  
 509 McGill Benj (c)  
 511 Taylor J Arth (c)  
 512 McKenzie Edw (c)  
 513 Jones Wm G (c)  
 514 Cooley Ozella (c)  
 516 Lee Philip C (c)  
 518 Jones Richmond (c)  
 519 Upperman Robt (c)  
 521 Jones Nathaniel (c)  
 523 Standard Oil Co of N J  
 526 Sanders Chas (c)  
 528 Gaskins Raleigh (c)  
 530 Vacant  
**Saunders intersects**  
 601 Ideal Service Station  
 602 Harvey Jos M  
 603 Vacant  
 604 Small Sallie Mrs  
 606 Card Edw R  
 614 Crossling Ella (c)  
 615 Perry Wm (c)  
 620 (630) Knuckles Alex (c)



# R. M. PARROTT & SON

OFFICE EQUIPMENT—SUPPLIES

"The memory of quality lingers long after the price is forgotten."

330 S. SALISBURY ST.

PHONE 2987

## SOUTH W—Contd

- 621 Jackson Harriet (c)
- 622 Vacant
- 622½ Allen Eula Mrs
- 623 Brooks Jas L
- 624 Shaw Lewis E
- 627 (701) Fitzgerald Elbert T

Florence intersects

- 703 Vacant
- 705 Turner Edw T
- Stephenson Ernest E
- 707 Mullen John E

Boylan av intersects

- 802 Rochelle Oscar P
- Powell David E
- 803 Highsmith Martha E Mrs
- 804 Weinstein Isaac
- 805 Lee Graham A
- 806 Maag Anna M Mrs
- 807 Farlow Geo R
- 808 Butler Luther W
- 809 Goodman Saul
- 811 Rand C Titus

Cutler intersects

- 901 Andrews Geo L
- 902 Walker Henry G
- 903 Daniels Bertram D
- 904 Williams D Earl
- 906 Arnold Marvin R
- 907 Lee Oscar J
- 908 Cain Ernest P
- 910 Andrews Dwight L
- 911 Barrow Robt W
- Garner Albert L
- 912 Holland Ina L Mrs
- 913 Stampley I Howard
- 914 Cooper Geo W L
- 915 Fetner Frank M
- 916 Deans Cecil T
- 917 Cone Cecil
- 919 Vacant
- 921 Dearstyne Roy S
- 925 Schwacke Louis H

Stokes av intersects

- 1001 Parker Mary S Mrs
- 1002 Eastman Richd H
- 1003 Long Harold O
- 1004 Wheeler Chas T
- 1005 Perry Chas S
- 1006 Gilbert Wm B
- 1007 Vacant
- 1008 Uzzle Archie B
- 1020 Anthony Whitmel H
- 1021 Baker Louis W
- 1022 Roberts Jas S
- 1023 Raines J Archie
- 1024 Lowe Jos E
- 1025 White J Clark
- 1026 Garner John D
- 1027 Springle Geo W
- 1028 Wiggs John A
- 1029 McCrary Otis F
- 1030 Crawley A Whiteford
- 1031 Thacker Lacy R
- 1033 Hobby J Douglas

## SOUTH BOUNDARY—East from Smithfield, 1 south of Worth

- 526 Shepard Arth (c)
- 530 Vacant

Haywood intersects

- 622 Mitchell Percy (c)
- 625 Matthews Jesse (c)
- 628 Jones Ella (c)

## SPENCE—South from 714 E Hargett

- 203 Barbre Chas B
- 205 Vacant
- 208 Coley Caleb B
- 210 Durden Cannie S
- 212 Montague Thos (c)
- 213 Norwood Arkie (c)
- 214 Foster Wm (c)
- 215-17 Vacant
- 218 Baugh Oley (c)
- 219 Freeman John (c)

## SPRING—North from east end of Cleveland, a continuation of Belmont

- 1005 Vacant
- 1007 Castleberry Letcher J
- 1009 Kuykendall Augustus L
- 1011 Vacant
- 1013 Wells Lillie Mrs
- 1015 Ball Oliver W

## SPRUCE (Lincoln Park)—North from 1501 New Bern av to Lincoln dr, 3 east of College

- 117 Smith Wm (c)
- 118 Lane Donald (c)
- 119 Freeman Silas (c)
- 120 Redfern Mabel (c)
- 121 Lucas Presley (c)
- 122 Lucas Edw (c)

## STAFFORD AV—West from 501 Oberlin rd

- 2206 Stredwick John (c)
- 2301 Moody Flora (c)
- 2302 Allen Cornelia (c)
- 2303 Christmas Milton (c)
- 2305 Person John (c)
- 2306 Alexander Emma (c)
- 2308 Dunston Thos (c)

Chamberlain intersects

\* \* \*

Horne intersects

- 2510 Adler Saml R
- 2512 Steele Geo B

## STANHOPE AV (College Crest) — West and north from Concord, 1 south of Hillsboro

- 3101 Peerless Supply Co Inc bldg materials
- 3103 Bing Ashley E
- 3105 Morgan Saml L Rev
- 3107 Stubbs Marvin W
- 3109 Gates Oakwell M
- 3111 McPherson Harvey H
- 3113 Purdon Ward H
- 3115 Kelly Wm R
- 3117 Brooks Broadus G
- 3119 Vacant
- 3123 Hedrick D Lester
- 3125 Jackson W Jos
- 3127 Ledford Hubert F
- 3128 Harrell Thos O
- 3129 Taylor Wm E
- 3130 Senter Cyrus T
- 3131 Vacant
- 3132 Leslie F Hamilton
- 3133 Whilden Chas M
- 3134 Ballenger Stanley T
- 3135 Pearce J Linwood
- 3136 Cody Elbert D
- 3137 Utley Bennett J
- Hamilton Wm H

204-207 Lawyers Building

Phones 4163 and 4164

**ROBERT G. YANCEY**  
General Insurance and  
Surety Bonds

Tin, Tile and Slate Roofing, Galvanized Iron and Copper Cornice and Skylights, Heating, Ventilating and Air Conditioning. Asbestos Shingles

# BAKER & RAWLS

## ROOFING COMPANY

408-410 W. Davie St. Phone 147

Barco Asphalt Roofing Products, Ready-Roll and Built-up Roofing, Roof Coatings, Protective Paints, Metallic Red.. Asphalt Shingles Water-Proofing

### STANHOPE AV (College Crest) — Contd

3138 McCurdy Marion B  
3139 Moore J Claude  
3140 Hedrick Winbern A  
3141 Roberts Dock H  
3143 Wingate W Roscoe  
3149 Senter Carr L  
3151 Orders W Carl  
3153 Sinclair E Grady  
3155 Lanier Homer J

### STAR—North from 1712 New Bern av, 5 east of Colledge

2 Hinton W Geo (c)  
5 Vacant  
7 Wilson Wm (c)  
11 Warwick Katie

### STATE N—North from 917 New Bern av

4 Vacant

#### Edenton intersects

102 Johnson Albert S  
104 Puryear Douglas  
Batts Chas J  
105 Jones Wayland E (c)  
106 Vacant  
115 Hawkins Danl (c)  
117 Vacant  
117½ Watkins Annie (c)

#### Jones intersects

204 Watson Robt (c)  
205 Partin Wm (c)  
206 Vacant  
208 Ferrel Hollis (c)  
209 Johnson Baxter (c)  
212 Delany Lemuel T Dr (c)

#### Lane intersects

301 Fain Wm (c)  
306 McDonald Octavia (c)  
310 Hinton Alonzo (c)  
312 Montague Millard (c)  
314 (418) Sanders Alphonso (c)

### STATE S—South from 1012 New Bern av

4 Wall Wm (c)  
8 Chapman Wm (c)  
10 Johnson Walter (c)  
14 Perry Millie (c)

#### Cotton intersects

\* \* \*

#### Hargett intersects

204 Anderson Julius (c)  
205 Kidd Chas (c)  
207 Hill Walter (c)  
210 Burt Martha (c)  
211 Vacant  
212 Williams John (c)  
213 Chavis Lonnie (c)  
214 Day Wiley (c)  
215 Littlejohn Janie (c)  
215½ Rogers Martha (c)  
216 Yancey Guy (c)

#### Martin intersects

304 Harris Margt R (c)  
306 Hunter Wm (c)

#### Fort al intersects

309 Ivey Sylvester A (c)  
310 Farmer McCoy (c)

### STOKES — South from 919 W Lenoir

### STONE — East from StMary's to Cowper dr, thence northeast to Fairview rd, 1 north of Harvey

1901 Barber J Marshal  
1902 Karr C Lee  
1905 Hall Irving F

#### Cowper dr intersects

2011 Maxwell Raymond C

### STRONACH'S AL—East from 515 S Wilmington

103 Vacant  
104 Masouras Geo  
105 Vacant  
106 Fleming Bettie (c)  
107 McCullum Sarah B (c)  
108 Holman Wm (c)  
rear Barnes Jos (c)  
109 Freeman Pearl (c)  
111 Lewis John (c)  
112 Montague Mattie (c)  
113 Burroughs Geo (c)  
114 Edwards Haywood (c)  
116 Hill Jas

#### Blount intersects

### SUMMIT AV (Caraleigh) — West from Fayetteville rd near city limits

### SUNRISE AV (Hayes-Barton) — South from 126 E Whitaker Mill rd

1500 Davis Seldon T gro  
1501 Vacant  
1510 Vacant  
1512 Carter Junius E  
1514 Vacant  
1515 Davis Arth S  
1516 Ross J Wiley  
1518 Vacant  
1519 Lloyd Carrie F  
1520 Askea Jas  
1521 Clodfelter John H  
1522 Aman Guy  
1523 Jackson Elvis B  
1525 Collier Steph A gro  
1526 Anderson Geo W  
1529 Collier Jesse J  
1531 Edwards Owen N  
1533 Harris Harvey M  
1535 Adams Claude D  
1537 Hayes Morris E  
1538 Goodwin Jos W  
1539 Hawkins John E  
1540 Vacant  
1541 Rowe Milan R  
1542 Anderson Paul M

#### Aycock intersects

1601 King C Hill  
1603 Stoudenmire Minnie L Mrs  
1605 Springle Marion L  
1607 Holliday Wm H  
1610 Rowland Creston H  
1611 Ward A Seymore  
1612 Smith H Rudolph  
1616 Hicks John L  
1617 Howell Frank H  
1618 Vacant  
1620 Roberts Morton F  
1621 Hayes Timothy M  
1622 Whitley Gabriel M  
1623 Burch Clarence B  
1624 Smith Andrew F  
1625 Jones Frank E  
1626 Martin Wm H jr  
1627 Jones Rowland F

**CHARLES E. JOHNSON**ALL KINDS OF INSURANCE  
BONDS

804 ODD FELLOWS BUILDING

PHONE 182

**SUNRISE AV (Hayes-Barton) —**  
Cont'd1629 Smith Frank T  
1630 Jones J Dewey  
1633 Vacant  
— N-S R R Co (yds and shops)**SUNSET AV—South from White**  
Oak rd, 1 east of Glenwood av1800 Dresser Raymond L  
1802 Hamilton Albemarle B  
1803 Long Troy E  
1804 Snyder Dwight W  
1805 Snow Raymond A  
1806 Rhodes Glenn B  
1807 Hicks Chas E  
1808 Carter Robt G  
1809 Caviness Wm B  
1810 Raines Roy E  
1811 Schell Marshall H

## Whitaker Mill rd intersects

1906 Haynes Carl  
1908 Kivette Willis E  
1909 Chappell Jas C  
1910 Cooper Allen C  
Hansen Ernst M  
1911 Stuckey Jasper L  
1912 Stedman John P  
1913 Passmore Thos H  
1915 Stewart O Conrad  
1916 Miller Merrill C  
1917 Harrell John W  
1918 Porter Robt F  
1919 Davis Jesse V  
1920 Payne Louis W  
1922 Taylor Chas I  
1924 Forster Garnet W  
1926 Adams Nancy T Mrs**SWAIN N—North from 567 New**  
Bern av5 Conyers John R  
6 Fields Wm (c)  
7 Blake Mollie H Mrs  
8 Albright Mary (c) nurse

## Edenton intersects

111 Jones Delmar (c)  
112 Vacant  
113 Jeffries Rebecca (c)  
Jeffries Ruth (c) drsmkr  
117 Joyner Oscar (c)  
120 Rogers Hunter (c)  
122 Saunders Geo L (c)

## Jones intersects

**SWAIN S—South from 568 New**  
Bern av5 Bunn Wm H  
7 Vacant  
9 Upchurch Chas C  
10 Cherry Paul R  
11 Vacant  
14 Twisdell Henry F  
15 O'Neil Robt C  
16 Wildes Chas D  
17 Caldwell Annie (c)  
18 Betts Betty H  
19 Fulcher Warren E  
20 Hogue Chas N  
21 Smith Robt S  
25 Chalmers Lionel A  
27 Baker Edw C  
29 Collins Wm B  
31 Vacant  
33 O'Neil G Hubert

## Hargett intersects

205 Upchurch Jos B

207 Eller David G  
Newby Ashton B  
209 Pool Dorsey E  
211 Ray John W  
218 Poole Kerney O  
226 Laughlin Ralph W  
228 Womble John A  
230 Seligson Annie Mrs

## Martin intersects

301 First Vanguard Presby Ch  
303 Hollandsworth Chas J Rev  
304 Belvin Lillie V Mrs  
305 Spire Nora Mrs  
306 Perry Lee H  
307 Emory Lee A contr  
308 Riggan Roy D  
309 Belvin Arth C  
310 Lassiter Edw A  
311 Duncan Jas H  
312 Parrish Chas K  
313 Segroves Coy D  
314 Glenn Sarah V Mrs  
315 Pearce Wm R  
316 Rivenbark Bertha E Mrs  
317 Pearce Wm P gro  
318 Capell Thos C gro

## Davie intersects

405 Meggett Blanche (c)  
407 Williams Lucile (c)  
409 Alston Bessie (c)  
411 Cothron Talmadge (c)  
412 Morgan Jas (c)  
414 McLamb Roosevelt (c)  
416 Jordan Riley (c)

## Adams al intersects

417 Perry Sophronia (c)  
418 Durham Major (c)  
419 Smith Wm (c)  
421 Copeland Annie (c)  
422 Chavers Ellen (c)  
423 Maynor Mattie (c)  
424 Rowland Wm (c)  
425 Atkins Thos (c)  
426 Pettiford Mary (c)  
429 Jones Richd (c)  
430 Jones Hubert (c)

## Cabarrus intersects

505 Burt Jeanette (c)  
507 Brown Wm M (c)  
508 Smith Oscar S (c)

## Haywood la intersects

510 Jones John (c)  
511 Rice Saml L (c)  
512 Freeman Lizzie (c)  
513 Ruffin Jennie (c)  
514 Davis York M (c)  
515 McNeal Viola (c)  
516 Thomas Dempsey (c)  
517 Peterson Benj (c)  
518 Hinton Ivey (c)

## Lenoir intersects

605 Matthews Bessie (c)  
607 Hammond Edw (c)  
609 Massenburg Jos H (c)  
611 Perry Jessie (c)

## South intersects

701 Bridges Frank (c)  
705 (615) Green Wm L (c)**SYCAMORE — North from Wake**Forest rd, 1 north of Harding  
1325 Temple Jos P  
1405 Creech Hume  
1406 Luther Jas A  
1408 Pittman Jos C  
1410 Bell T Hunter

Chamber of Commerce

**CITY DIRECTORY LIBRARY**

FREE REFERENCE

17 W. Davie

# V. O. PARKER CO.

## REAL ESTATE

### INSURANCE—RENTALS—LOANS

125 South Salisbury Street

Phone 2257

**TARBORO N — North from 1114**

- New Bern av, 1 east of State
- StMonica Catholic Church
- 2 Gattis H Oscar gro
- 6 Rogers Henry C (c)
- 8 McCauley Lewyn E Dr (c)
- 14 McCauley Martha A (c)
- 18 Hatton Clarice (c)
- 20 Hawkins Steph J (c)
- StMonica School (c)

**Edenton intersects**

- 102 Blackman Lewis (c)
- 106 Haywood David (c)
- 108 Martin Alf A (c)
- 110 Cain Lillie (c)

**Jones intersects**

- 201 May Jas H (c)
- 202 Hayes Jacob (c)
- 204 Birdsall Steph B (c)
- 208 Dunston Chas (c)
- 209 Crudup Rivers M (c)
- 213 Gill Lizzie (c)
- 215 Bunch Haywood (c)
- 217 Dickens Lizzie (c)
- 219 Faison Benj (c)
- cor Catholic Cemetery

**Lane intersects**

- 308 Sims Aurelia (c)
- 309 Hinton John (c)
- 310 Bishop Tuttle School Community House (c)
- 311 Ricks Harry H (c)
- 312 Davis Julia (c)
- 313 Higgs Jas M (c)
- 315 Revis Nina (c) confr
- 316 Hall Thos (c)

**TARBORO S — South from 1120  
New Bern av, east of Soldiers'  
Home****Hargett intersects**

- 218 Umstead Mary (c)
- 218½ Hinton Louise (c)
- 220 Smith Cornelia
- 222 Chavis Luther (c)

**Martin intersects**

- 304 Broadie Benj (c)
- 306 Hobbs Dixie (c)
- 307 Pitts Tempie (c)

**Fort al intersects**

- 309 Bouey Wm H (c)
- 316 Woods Jos T (c)
- 318 Fitts Mamie L (c)

**Gatliff la intersects**

- 319 Ruffin Royal E (c)
- 320 McCoy Ransom (c)
- 321 Akins M Wm (c)
- 322 Hinton Mary (c)
- 324 Chavis John (c)

**Davie intersects**

\* \* \*

**Lenoir intersects**

- 602 (402) King Geo
- 602½ Lassiter Ernest (c)
- 604 (405) McLeod Phoebe (c)
- 622 Hockaday Della (c)
- 625 Haggins Wm (c)

**Worth intersects**

- 701 Gass Robt (c)
- 703 Sorrell Henry (c)
- 705 Outten Odell (c)
- 707 Pearson Henry (c)
- 708 Vacant
- 731 Vacant
- 733 Vacant

**TARBORO ROAD — North from  
east end of Oakwood av**

- 402 Lee Callie M gro
- 404 Gunter Pearl (c)
- 410 Tabon Louis B (c) blksmith
- 412 Potts Elnora
- 414 Vacant
- 418 Major Maggie (c)

**THOMPSON (Caraleigh) — South  
from 318 Park av, 1 west of Glendale****THOMPSON AV—North from 825  
W Morgan, 1 west of Snow av**  
101 Roberts Wm R**TILDEN—East from 804 Glenwood  
av**

- 501 Parker Fernando W
- 502 Jones Wm H H
- 503 Barnes Oscar G
- 504 White J Marion
- 505 Stephenson Lina P
- 506 Wharton Sadie D Mrs
- 508 Hendrix Wm B
- 510 Morton J Otis

**TRYON—East and west from 201  
Harrison av**

- 851 Ott Wyatt K
- Bordeaux Milford T
- 852 McDuffie Alex C sandwiches

**Harrison av intersects**

- 902 Vacant
- Martin Millwork Co

**TUCKER — West from Cary, 4  
north of Hillsboro**

- 301 Vacant
- 303 Walters Maude (c)
- 304 Spruill Henry (c)
- 305 Allen Wm (c)
- 306 Vacant
- 307 Spencer Lizzie (c)
- 308 Lane Geo (c)
- 310 Vacant
- 312 Cox Lizzie (c)
- Jones Luvenia (c) nurse

**Fleming intersects**

- 401 McDonald Della (c)
- 402 Hicks John W (c)
- 403 Burns Mary (c)
- 404 McCall Ellen (c)
- 405 Counts Henry C (c)
- 406 McLeod Jos (c)
- 407 Wilson Robt C (c)
- 408 Colvert Allen (c)
- Williams Mamie (c) nurse
- 409 Sledge Louise (c)
- 410 Williams June (c)
- 411 Patterson Tony (c)
- 412 Lassiter Jas (c)
- 413 Vacant
- 421 Vacant

**West intersects**

- 501 Wooden Irvin (c)
- 503 Smith Geo (c)
- 510 Moore Herman A
- 512 Dudley H Lester
- 514 Smith Eug H

**Glenwood av intersects**

- 611 Woodcock Benj H
- 613 Morgan H Earl
- 616 StSaviours Episcopal Ch
- 618 Cox Harvey A Rev

**Boylan av intersects**



# MONTGOMERY-MUTART, Inc.

## SALES and SERVICE

109-115 South Blount Telephone 2476



### TUCKER—Contd

- 707 Vacant
- 709 Ellis Wm T
- 715 Presnell Wm W
- 718 Jones Arth G
- 721 Staton John L
- 722 Thompson B Dewey

### TUPPER'S LANE—South from 220

- E Cabarrus
- 2 Moore Mary (c)
- 4 Easterling Jessie (c)
- 6 Monroe Janie (c)
- 7 Kelly Agnes (c)

### TUPPER'S ROW—Continuation of S Bloodworth

### TURNER—South from 3402 Hillsboro extd to Neil

### VALLEY VIEW—East from 302 E Park dr

### VALLEY VIEW ROAD—(Changed to Calvin rd)

### VANCE (Hayes-Barton) — North from Glenn av to Reid, 1 east of Cowper dr

- 903 Boone Chas R
- 904 Tillery Ray E
- 908 Howell H Clarence
- 909 Clendenin J Ivan
- 913 Davids Howard G
- 914 Garrison Robt H
- 918 McLeod N Henry
- 921 Bauman Albert P
- 924 Weathers Jo H
- Penny Lonnie T
- 925 Harward R Frank
- 928 Towler Jas J
- 931 McGinnis Eug C

Jarvis intersects

- 1002 Evans John E
- 1005 Scales P B Key
- 1010 York Chas V jr
- Lewis Walter F
- Hook Frank W
- 1011 Swain Henry T
- 1012 Williams Wm L
- 1017 Sheets John A
- 1021 Scott Jas A
- 1025 Primrose Jesse L
- Williams Richd S
- 1027 Williams Wm W
- 1030 Wexler Frank W

### VANDERBILT AV — West from Horne, 1 north of Hillsboro

- 2502 Williamson Roy L
- Britton Leonard E
- 2506 Morris B Young
- 2508 Ferguson Guerrant H
- 2509 Mercer Isaac M Rev
- 2510 Tatum Reuben L
- Palmer David R
- 2512 Jones Saml A

Pogue intersects

- 2601 Franklin Anthony F
- 2605 Jenkins Alvin W
- 2607 Caveness Hugh L
- 2612 Carter R Roy
- Shuford Forrest H

Gardner intersects

- 2706 Wilson Hugh H
- 2708 Mann Harvey B

2714 Stephens Thos A

2715 Bolton Wm E

### VANDYKE AV—East from Dixie Trail, 1 north Bedford av

### VANGUARD PARK — A suburb east from MacCarthy, Bloomsbury

### VARDAMAN — South from Rock Quarry rd, 1 east of Lenoir

### WADE AV—West from 1213 Oberlin rd

### WAITE—South from 948 E Hargett

### WAKE FOREST ROAD (formerly Louisburg rd) — Northeast from 812 N Person

- 814 Peebles Edgar D
- 818 Todd Julian D
- 820 Hill Barney M
- 821 Haywood W Grimes
- 822 Bledsoe Duma I
- 824 Hofer Wilbur C
- 826 Wall Chas J
- Jackson Marvin L
- 828 Wilson Durwood F
- 830 Barkley Robt L
- 831 Andrews John H
- 832 Highsmith J Henry

Sasser intersects

\* \* \*

Walnut intersects

901 Mordecai Patty

Pine intersects

- 1000 Sasser Benj M
- 1002 Busbee Saml J
- 1004 Martin Martha A Mrs
- 1006 Donahoo Wm R

Glascock intersects

- 1100 Mary Elizabeth Hosp
- Mary Elizabeth Clinic Inc
- 1102 Norris Emma B Mrs
- 1103 Allsbrook Noah B
- Noah Clarence H
- Pollard J Wm
- Pruden S Randolph
- 1107 Linkous Gilbert F
- Stephenson L David
- Stephens Robt B

Poplar intersects

- 1201 Parker Walter A
- 1207 Hunter Eliz
- 1209 McKinney Leland H
- 1212 Simms Robt N
- 1215 Franks Reginald T
- Lewis Leon E
- 1217 Johnson Wm R
- Moff Frank J

Chestnut intersects

\* \* \*

Frank intersects

- 1300 Williams Thos A
- 1305 Gattis Philip D
- 1307 Shackelford Lisle
- 1308 Kemp Matthew B
- 1310 Vacant

Harding intersects

- 1315 Pou Jas H jr
- 1321 Lawrence J Clarence

Sycamore intersects

- 1402 White Wm
- 1403 Thompson David J

P  
A  
R  
K  
E  
R

Transportation  
Co.

FAST  
AND  
DEPENDABLE  
FREIGHT  
SERVICE

RALEIGH, N. C.

228 E.  
MARTIN

# SANDERS MOTOR COMPANY

BLOUNT &amp; DAVIE STS.

PHONES 405 AND 406

 Authorized { **FORD**  
**LINCOLN** } Sales and Service
**WAKE FOREST RD—Contd**

1405 Singleton Wm H  
 1406 Drew Nannie H Mrs furn rms  
 1409 Vaughn J Ralph  
 1411 Tharrington Wm G  
 1419 Green E DeWitt  
 1428 Misskelley Charlton E  
 Price Thos L

**Hinton intersects**

1500 Cope Harold S  
 1504 Blake Lena B Mrs  
 1506 Smith's Filling Sta  
 — Beal Nathaniel B  
 — Beal's Service Sta  
 — Bryant Oscar L  
 — Cheviot Hills Golf Club  
 — Circle Filling Sta Inc  
 — Crane Edw E  
 — Gulf Refining Co (bulk plant)  
 — Mordecai Geo W  
 — O'Neal Jas  
 — Russell Alex R filling sta  
 — Texas Co The (bulk plant)  
 — Raleigh Bonded Whse Inc  
 — Shell-Penn Sta filling sta  
 — Tillman Bernard A

**WAKEFIELD—East from 111 Ashe  
av**

103 Vacant  
 105 Sherron Clem Z  
 110 Cox Thos C  
 119 Wilburn R Carl  
 120 Baker Frank  
 121 Oakes Ervin D

**WALDROP—North from Lincoln  
dr, 1 east Fisher****WALNUT—West from Wake For-  
est rd, 1 north of Pine****WALNUT S—South from 17 Bragg,  
I west of Holman**

1205 (1200) Hicks Frank (c)  
 1206 Tucker Mamie (c)  
 1208 Alston Alf (c)  
 1209 McCoy Oscar (c)

**Branch intersects**

1303 Halley Essie (c)  
 1305 Adams Jacob  
 1306 Ratcliff Eug (c)  
 1307 Smith Ruth E Mrs  
 1309 Williams Ewan C  
 1311 Evans Vance (c)  
 1315 Surmon Wm gro

**Hope intersects****WARREN (formerly Hinton) —  
South from South to Cannon,  
west of McDowell****WASHINGTON—East from 1210  
Glenwood av**

504 Foster John D  
 Foster Magnolia A nurse  
 515 Brimley Clement S  
 Brimley Annie R Mrs florist  
 517 Gill M Clifton

**Filmore intersects**

607 Atwood Eliz C Mrs  
 607½ White Earl R  
 609 Matthews Benj R  
 611 Yow T Sidney  
 615 Collins Dempsey D

**WASHINGTON (College Park) —  
North from Lincoln dr, 3 east of  
College**

104 Manuel Thos K (c)  
 105 Nichols Jas (c)  
 107 Vacant  
 109 Vacant  
 110 Adams Louisa (c)  
 201 Thorp Wm (c)

**Pender intersects**

303 Dunn Jas (c)  
 304 Fryer Danl (c)  
 305 Johnson Jewell (c)  
 306 Vacant  
 307 Davis Lonnie (c)  
 309 Vacant  
 319 Thorp Gilbert (c)

**WATAUGA — North from nr 604  
Oakwood av, 1 east of Elm**

613 White Thos H  
 615 Moore Odell A  
 712 Raleigh Type Shop

**Franklin intersects**

808 Baker J Alton  
 810 Lisk Homer P

**Holt av intersects**

\* \* \*  
**Porter av intersects**

**Glasscock intersects**

1105 King Earle R

**WATSON—South from 540 E Davie**

404 Adams Hilliard (c)  
 406 Dockstory Dillon (c)  
 408 Rutherford Ida (c)  
 409 Jackson Robt (c)  
 411 Ferrell Wm (c)  
 412 Peterson Wm (c)  
 413 Barrett Jas (c)  
 415 Yarborough Halbert R (c)  
 416 Gillis Lettis (c)  
 417 Hunt Leroy H (c)  
 419 Lucas Sarah (c)  
 420 Herring Mary (c)  
 421 Jones Alf (c)  
 424 Young Theodosia (c)

**WATSON'S FIELD—Near east end  
of Lenoir****WEST N—North from 502 Hills-  
boro**

11 Vacant  
 12 Rogers Jas R  
 15 Vacant  
 16 Vacant  
 17 Ballard Robt R  
 Ballard Nannie E Mrs furn  
 rms

**Edenton intersects**

104 Allen David G marble dr  
 108 Hayes Bettie (c)  
 110 Vacant  
 112 Vacant  
 114 Williams Rannie (c)  
 121-27 CP&LCo (genl whse)  
 CP&LCo (car barns)

**Jones intersects**

201 Watson J Carl gro  
 Coggins Percy L  
 203 Wood Atlas T  
 206 Vacant  
 206½ Vacant  
 207 Baucom Jas I

# CROSS & LINEHAN CO.

## CLOTHIERS AND FURNISHERS

324-328 FAYETTEVILLE STREET

### WEST N—Contd

- 208 Strickland Leonidas W
- 210 Summers Wm L
- 213 Brannon Eug M
- 218 Strickland Raymond L
- 219 Davis Kernith F
- 220 Devaun Luther L

#### Lane intersects

- 303 United Steel Co
- Southern States Iron Roofing Co
- Raleigh Fence & Roofing Co
- 307 Correll Coal Co
- Lester Transfer Co

- 309 Rollins Silas (c)
- 311 Rogers Geo (c)
- 315 Fikes Hannah (c)

#### North intersects

- 401 Jeffries Delia (c)
- 405 Jeter Henry (c)
- 409 McLain Worthy (c)
- 411 Williams Sol (c)
- 413 Sledge Laura (c)
- 417 Rogers John (c)
- 419 Clifton Ellen (c)
- 419½ Gill Maggie (c)
- 420 Hawkins Oscar A (c)
- 422 Jeter Lula (c)
- 423 Choice Mary (c)
- 426 Crockett Walter (c)

#### Tucker intersects

- 500 Phelps John (c)
- 502 Allen Zebee (c)
- 504 McLeod Laura (c)
- 506 Graves Benj (c)

#### Johnson intersects

- 514 Vacant
- 516 Dupree Wm S
- 520 Moore Hyman H
- 522 Johnson Jas A
- 524 Truelove Martha F Mrs
- 526 Edwards Frank
- 528 Cross Odie H
- 530 Davis Emma Mrs
- 531 American Oil Co bulk plant
- 532 Vacant

### WEST S—South from 501 Hillsboro, 5 west of Capitol sq

- 7 Butler Vaughan V
- 10 Miras Nicholas G
- 15 Kledaras Geo H
- 17 Rozar Augustus W

#### Morgan intersects

- 108 Oliver Maude Mrs
- 110 Spence Eliza Mrs
- 112 Vacant
- 112½ Dillon Supply Co (whse)
- 114 Vacant
- 116 Carroll Thos M
- 117 Wynn Geo L
- 118 Vacant
- 120 Vacant
- 121 Griswold Millard R
- 122-30 Vacant

#### Hargett intersects

- 200 Vacant
- 206-08 Noland Co Inc plmbrs' supplies
- 210-12 Crocker's Service Garage Campbell Bros (plant)
- 213 Davis Chas E
- 215 Poole M Irene
- 216-20 Dillon Supply Co mill supplies
- 217 Hare Milton L

- 219 Daniels May Mrs
- 221 Barbour Donnie H
- 221½ Barbour Ada W Mrs confr
- 223 McClamroch B F & Co Inc tile and marble contrs

#### Martin intersects

- Capital Feed & Gro Co Inc
- Swift & Co whol meat

#### Davie intersects

- Oldham & Worth Inc bldrs' supplies

- 319-23 Sou Sch Supply Co Inc

#### Cabarrus intersects

- 505 Vacant
- 506 Poole Alonzo R gro
- 507 Yates Martha F Mrs
- 508 Poole Alonzo R
- 512 Hinnant Lawrence S
- 513 Hinnant Jas A
- 515 Franklin Garland L
- Franklin Paul L
- 516 Booker Pender B
- Lewis Alex Y
- 517 Maddrey Arabelle Mrs
- 520 Johnson Claude J
- Solomon Sidney
- 523 Gouer Burton T
- 527 James Collins (c)

#### Lenoir intersects

- 603 Adams Wilbert A (c)
- 612 Williams Mattie (c)
- 614 Jefferson Annie (c)
- 616 Satterfield Chas (c)
- 618 Partin Alf (c)
- 620 Trevan Fannie (c)
- 624 Mozingo & Shaw gros

#### South intersects

- 702 Broom Roosevelt (c)
- 704 Evans Louise J (c)
- 705 Bates Edw (c)
- 706 Smith Susie (c)
- 707 Edwards Jas (c)
- 708 Guess Jos S (c)
- 709 Williams Gurther (c)
- 710 Smith Janie (c)
- 711 Pledger Gus (c)
- 712 Bobbitt Annie (c)
- 714 McBride Archie (c)
- 715 Hicks Roy (c)
- 716 Scipio Laura (c)
- 719 Love Pattie M (c)
- 721 Bell Jas (c)
- 726 Jones Hester (c)
- 728 Five Points Gro Store (c)
- Jenkins Wm (c)

#### Cannon intersects

- 800 Vacant
- 803 Crump J Robt (c)
- 805 Crump Chas T (c)
- 808 Neal Carrie (c)
- 809 Roberts Nora L (c)
- 810 Bell Walter E (c)
- 811 Tilley Fannie B (c)
- 812 Vacant
- 813 Jeffreys Claude (c)
- 825 Jones Cora (c)

**WESTERN BLVD** — Northwest from junction of Boylan dr and W Cabarrus (hwy No 10)

**WHITAKER DRIVE** — East from Lassiter's Mill rd. I south of Lake dr

# C. H. STEPHENSON MUSIC COMPANY

## Frigidaire

Electric Refrigeration

### WHITAKER MILL ROAD E—East from Bickett blvd, 1 north of Aycock

101 Browning R Getty  
105 Watkins Walter R  
106 Ingram Wm S  
107 Lewis W Sterling  
109 Thompson Willis H  
110 Browning Lucius L  
111 Morgan Reuben R  
112 Primm G Harry  
114 Williams Jackson G  
115 DeWeese Fredk C  
116 Bray Herbert T  
118 Latham J Roy  
119 Davis Hurley E  
120 Harris Robt L  
122 Smith Chesley S gro  
124 Coates Chas A  
126 Gilmore Walter barber

#### Sunrise av intersects

203 Davis H E Co gros  
204 Leeson Saml C  
205 Troutman Fred  
207 Bryan Swannie D  
209 Croom Chas W  
210 White Herbert W  
211 Vacant  
212 White Jos M  
213 Goodwin Frank O  
214 Vacant  
215 Wilmer Richd B  
216 Jones S Grady

#### Reaves dr intersects

#### Pershing dr intersects

301 North Vanguard Presby Ch  
302 Parker Saml D  
304 Wilson Roy E  
306 Holt John  
308 King D Theo  
310 Sullivan Cornelius G  
314 Vacant  
508 Perry Edwin L  
514 Bland Jas L  
— Wake County Home

### WHITAKER MILL ROAD W — West from Bickett blvd, 1 north of Aycock

101 Cavadias Peter D  
103 Hannaford Thos L  
105 Bundy Foster L  
200 Massey Andrew  
201 Hite Kenneth G  
203 Cornick Robt M  
204 Haynes Christopher L  
205 Ross Richd V

#### Wills av intersects

300 Vacant  
301 Turner Harold S  
302 Gibb Seth M  
303 Austin Milton  
Bass Raymond K  
304 Clark Thos  
305 Senna Pearl L Mrs  
Beddingfield Jas H  
307 Chappell Mary S Mrs  
308 Norwood Lula C Mrs  
309 Duvall H Bailie  
310 Styres Fred N  
311 Chipley Roy M

#### Sunset av intersects

401 Hobby S Mack  
402 Lawrence Wm P  
403 McElderry Geo T

404 White Lorentz T  
407 McAfee Douglas D

#### Scales intersects

500 Worth Hal V  
501 Hart Thos R  
503 Philbrick Clarence L  
504 Evans Eug G  
506 Kendall Pirl M  
507 Austin Utley E  
508 Anderson Frank R  
509 Hayes-Barton Service Sta  
511 Vacant  
511½ Vacant  
513 Hayes-Barton Lunch

### WHITE OAK ROAD — Northeast from Glenwood av at junction of Whitaker Mill rd

1803 Gaines Louis S Rev  
1805 Chapman Frank  
1806 Haswell Owen H  
1809 Jennette Chas L  
1810 Savage W Clark  
1812 Vacant  
1813 Latham Clarence C  
1814 Kaufman J Eug  
1816 George Chas F  
1817 Deyton Robt G  
1818 Bowles Eleanor P Mrs  
1819 Rand Thos R  
1821 Harrison Louis H  
1823 Williams Hubert P  
1824 Young Hubert B  
1825 Whisnant J Raymond  
1826 Alston J Leonard  
1827 Vacant  
1829 Biggs Chas S  
1831 Branch Leslie O  
1833 Fox Alf J  
1835 Towler J Barber  
1837 Hedrick Earl T

### WHITLEY — East and west from Ashe, bet Tryon and Wakefield 101 Fowler Danl

### WILLARD PLACE — West from

105 Glenwood av  
600 Eason Wm H  
603 Brown Wm  
Workman Henry G

#### 610 Gilford The

#### Apartments:

1 Plageman Wm H  
2 Woltz John M  
3 Vossler Geo W  
4 Caldwell Chas C

### WILLIAMSON DRIVE (Hayes- Barton) — West from Glenwood av, 1st north of Methodist Orphanage

### WILLS AVENUE—South from 301 W Whitaker Mill rd, 1st east of Sunset dr

1803 Duke Otha G  
1804 Stahl Karl E  
1805 Bailey Nathan T  
1806 O'Neal Vernon C  
1807 Fogleman Edgar L  
1811 Ashworth Wm A

### WILLS FOREST—West from 901 Glenwood av, 8th north of Hills- boro

611 Stanton Jas O



**BUICK—OLDS—PONTIAC  
CADILLAC—LA SALLE**

Factory Authorized Sales and Service  
General Motors Values

**COMMONWEALTH MOTOR CO.**

1416

421 FAYETTEVILLE ST.

1388

**WILLS FOREST—Contd**

- 613 Sorrell Alonzo H
- 614 Ellen A Thurman
- 615 Fulghum Jas S
- 616 Jordan Fredk W
- 617 Allen Jos S
- 618 Lloyd Wm L
- 619 Jennette Hubert B
- 620 Jones Otis V
- 621 Upchurch Herman E
- 622 Lloyd Alphonso
- 623 Ford Walter T
- 630 Jones Wm P

**WILMINGTON N—North from 111  
New Bern av**— Christ Episcopal Ch Parish  
Hse— Christ Episcopal Ch  
Edenton intersects

- 110 Cutrell Jesse L
- 111 Brown Wm B
- 112 Vacant
- 113 Carter Edw H
- 114 Gray Robt L
- 116 Bailey Oscar L
- 117 Mulligan Luther C
- 118 Rogers Lydia W Mrs
- 121 Blacknall Wm H
- 121½ Smith Mary
- 124 Betts Lois A Mrs
- 127 Hord Eug T
- 128 Woodruff Effie H Mrs
- 129 Branch W Howard

Jones intersects

- 201 Coley Rena
- 209 Berwanger Samson
- 215 O'Neil Thos W
- 217 Powell Jesse L
- 218 Dortch Sally
- Dortch Eliz artist
- rear Knuckles Geo (c)
- 223 Billings Harry E
- 227 Moore Bessie C Mrs
- Ruffin Saml

Lane intersects

- 315 Battle Sally Mrs
- Williams Robt E

North intersects

- 403 Crocker Heber H
- 405 Whitley Leola G
- 407 Burgwyn Margt C D Mrs
- Pittard John S
- Austell Michl H
- Culbreth Homer N
- 408 Taylor Virginia P Mrs
- 409 Root John C
- 410 Bishop Wm R
- Guilford Emily
- 411 Gill Hubert S
- 412 Beckwith Bosworth C
- Beckwith Clifton W lawyer
- 413 Baker Ernest F
- 413½ Rogers Norman E
- 414 Hancock John D

Polk intersects

- 421 Edge Halbert L
- 421½ Sanders John B
- Smith Sallie M Mrs drsmkr
- 441 Vacant
- 443 Lawson Wm R
- Baldwin Ozella Mrs nurse
- 445 Bumgardner Lawrence R
- Johnson intersects
- 503 Wallace Mary B Mrs
- 504 Payne Leroy T

- 507 Matthews Jos C
- 509 Wells Oscar K
- 515 (529) Smith Chas Lee
- 517 Wilkerson Chas B Dr
- 519 Harper Frank M
- 521 Dargan Carrie H Mrs
- 524 Behre Victor G
- 524½ Vacant
- 526 Winborne Stanley
- 528 Denson Daisy
- 530 Watson Archer S
- 532 Apartments
- 2 Barker R Talbott
- 3 Dibrell Jas C
- 4 Vacant
- 5 Jordan Julia

Peace intersects

\* \* \*

Franklin intersects

- 803 Savage Russell A
- 1100 Pilot Mills Co cotton gds  
mfrs
- 1108 Bryan Lucius N
- 1110 Baggett Edw W
- 1112 Faircloth Amelia Mrs
- 1114 Crayton Jas C
- Sessoms Mossett W
- 1116 Meacham Herman B
- Caldwell Jas M
- 1118 Harris Burgess
- 1120 Davis Wm J
- 1121 Vacant
- 1122 Peebles Julius P
- 1123 Rouse John
- 1124 Faison E Lonnie
- 1125 Bledsoe W Herman
- 1126 Ford Needham
- 1127 Grady John E
- 1128 Grady Geo W
- 1130 Carroll Floyd C

**WILMINGTON S—South from 102  
New Bern av**— Capitol Square  
— Union Square

- 11 Wyatt Chas G antiques
- 13 Hood-Model Dry Clng Co
- 13½ Perry Henry J paperhng r
- Harrell Sign Co
- 15 Workman Thos R interior  
decorator
- 17 Raleigh French Dry Clng &  
Dyeing Co (br)

Morgan intersects

- 101-03 First Baptist Ch (c)
- 105 Young & Hughes plmbrs
- 105½ Coates Harris
- 106 Brooks Furn Shop
- Brooks Claude M
- 107 Sherbert Shop The
- 107-09 Royal Baking Co
- 108 Quality Creamery Co The
- 109½ Bangert Edw D watchmkr
- 113-15 Sou Auction & Furn Co
- 116 Stuart-Mims Plmbg & Htg  
Co
- Mims Wm E int decorator
- 117-19 King W H Drug Co Inc
- 118 Echo Sherbert Co
- 120-24 N C Sch Bk Depository  
Inc
- 126 Vacant
- 128 Yellow Front Bait Shop
- 130 Howard-Strother Furn Co
- 130½ Elk's Home (c)
- 131 Womble Albert S gro

ESTABLISHED 1867

**Alfred Williams & Co.**

119 FAYETTEVILLE STREET

ALL PHONES 4100

BOOKSELLERS—OFFICE OUTFITTERS—ENGRAVERS

**WILMINGTON S—Contd**

- 131½ Elite Social Club (c)  
 133 Clark Art Shop  
 134 Vacant  
 134½ Wake County Farm Dem-  
 onstration Agt (c)  
 135 Vacant  
 136 Capital Shoe Shop  
 137-39 Morgan Gro Co  
**Hargett intersects**  
 201 Papajohn John confr  
 203 Wilcox Susan F (c) drsmkr  
 205 Central Meat Mkt  
 206-10 G & S Dept Store (side)  
 207-09 Raleigh Loan Office  
 Martin Waverly L watchmkr  
 211-13 Pender's Stores gros  
 213½ Vacant  
 214 Charles Stores Co Inc (rear)  
 215 Raleigh Fruit Store  
 Capetanos John  
 216 Moff's Shoe Store  
 217 Lazarus Frank M dry gds  
 218 Vacant  
 218½ Sample Shoe Store  
 219 Miles Elec Shoe Shop  
 Williams Thurman E  
 219½ Chimos Chas P  
 220 New Globe Inc clothing  
 221 B & B Cafe  
 Chimos Chas  
**Exchange pl intersects**  
 223 Vacant  
 224 Vacant  
 226 Sadler's Fruit Store  
**Market pl intersects**  
 227 Great A & P Tea Co The gros  
 227½ City Sandwich Shop  
 229 North State Cafe  
 Peters Chris P  
 231 Raleigh Auto Supply Co  
 233-35 Carolina Hdw Co Inc  
 237 Natl Mkt Co meats  
 239 Progressive Stores Inc gros  
**Martin intersects**  
 301-03 Crowder T B & Son whol  
 gros  
 Crowder Fertilizer Co (office)  
 303½ Parker Bros & Co cotton  
 305 People's Cafe  
 305½ Gourns Pete  
 307 Wilder Lynn whol notions  
 309 Vacant  
 311-13 Parker's Inc drugs  
 315-17 Brewer S W & Son agrl  
 impls  
 316 Hudson-Belk Co dept store  
 (rear)  
 319 Ferguson Leon D whol gros  
 321 Smith Henry L restr  
 323 Vacant  
 325-27 Wyatt Job P & Sons Co  
 agrl impls  
 329 Railroad Salvage Co furn  
 331 State Bakery Co  
 333-35 King Furn & Hdw Co  
 337 Pointer J R Cigar Co whol  
 339 Wood Hubert R furn  
 341 Thomas Moses & Bro gros  
**Davie intersects**  
 401-05 Mills Tire Co (side)  
 405 Harris Lunch  
 407-09 Vacant  
 407½ Vacant  
 410 Tar Heel Barbecue

- 417-19 Raleigh Internatl Co agrl  
 impls and trucks  
 421 Moore John R shoe repr  
 422 Auto Salvage Co  
 423 Tilghman Motors Inc  
 424 Carter Elec Co  
 425 Ellington Allie Mrs  
 427 Cannady Owen M  
 428 N C Cotton Growers Co-Op  
 Assn (rear)  
**Cabarrus intersects**  
 501 Fisher Geo A Rev (c)  
 502 Jernigan John L  
 Bond Geo W saw filer  
 504 Cannady D Walter  
 505 StAmbrose Episcopal Ch (c)  
 511 Pope Manassa T (c)  
 515 McCauley Private Hosp (c)  
 Cumbo Wm F (c)  
**Stronach's al intersects**  
 519 Amaker Jacob I (c)  
 521 Vacant  
 523 Fleming Harper L (c)  
**Lenoir intersects**  
 603 Johnson V Freeman (c)  
 610 Bryan Louis M  
 Mayes Allene nurse  
 Scoggin Alma nurse  
 Wright Hilda nurse  
**South intersects**  
 \* \* \*  
**Worth intersects**  
 746 Shaw University Library (c)  
 748 Union Reformer The (c)  
 newspaper  
 750 Talbert Mary Home The (c)  
**Hunter intersects**  
 \* \* \*  
**Smithfield intersects**  
 905 Young Frances (c)  
 907 Edwards Eliza (c)  
 908 Jones Cath (c)  
 909 Young Jas (c)  
 911 Adams Wm (c)  
 912 Vacant  
**Dodd intersects**  
 913 Harris Nannie (c)  
 915 Richardson Lovey (c)  
 916 Baldwin Ollie (c)  
 918 Carr Danl (c)  
 920 Vacant  
**Bledsoe av intersects**  
 1001 Curtis Ulious (c)  
 1003 Bonaparte Napoleon (c)  
 1005 Womack Wm (c)  
 1013 Chestnut Mary (c)  
 1015 Hinton Perry (c)  
**Lee intersects**  
 1100 Arnold Nelson (c)  
 1101 Miller Curtis L (c)  
 1104 Phillips Alonzo (c)  
 1107 Reddick Winnie (c)  
 1109 Montague Ezekiel Z (c)  
 1111 Jones Ernest (c)  
 1113 Baker Hubert (c)  
 1115 Cuthbertson Amanda (c)  
 1117 Willis Plannie (c)  
 1119 Lewis Alphonso (c)  
**Bragg intersects**  
 1208 Freeman Jas (c)  
**WOODBURN RD — North from**  
 1710 Hillsboro, Cameron Pk  
 115 Newsom Jos M  
 116 Vacant  
 117 Reese Sallie N mlnr

# THOMAS H. BRIGGS & SONS, Inc.

The Carolina's Oldest Wholesale and Retail  
Hardware House

## CITY DIRECTORY LIBRARY

17 W. Davie

FREE REFERENCE

Chamber of Commerce

### WOODBURN RD—Contd

- 120 Ferguson Richd H  
123 Graeber Robt W  
Morrison W Fowler  
125 Vacant  
125½ Vacant  
127 Cooper Thos W  
129 Noble R Fred  
130 Doak Chas G  
132 Bland Henry A  
134 Metcalfe Hayes McD Mrs  
136 Cosgrove Christopher H

#### Benneham intersects

- 200 Powell Thos C  
203 Rackliffe Clinton N  
205 Alston Laura J Mrs  
209 Flintom Mary Mrs  
211 Vacant  
213 Senter Bessie B Mrs  
215 Handy Fredk C  
224 Slaughter Edw R  
225 Riddick Wallace C  
226 Fountain Jefferson L jr  
229 Ragland W Trent

### WOODLAND AVENUE — North-

east from 2300 Fairview rd

- 2104 Smith Mary C Mrs  
2105 Wilson Thurston A  
2106 Keliy Wm D  
2107 Moore G Akers  
2108 Judd E Clarence Dr  
2111 Correll Harvey A

#### Creston rd intersects

- 2112 Allen Augustus T  
2113 Goodman John W jr  
2115 Benson Baxter B  
2117 Davidson Jas A  
2118 Vacant  
2120 Wells N Eliz Mrs  
2122 Lane J Julius  
2123 Holoman Dallas  
2124 Brown J Henri  
2125 Scott Saml D  
2126 Bell Chester O  
2130 Yenrac Frank

### WORTH E — East from Fayette-

vile, 10 south of Capitol sq

- Raleigh City Fire Dept  
Eng Co No 2  
8 Little Benj (c)  
10 Plummer John O (c) phys  
18 Brown Alice (c)  
20 Fuller Wm H (c)

#### Wilmington intersects

- Blount intersects**

- 208 Wilder Hugo (c)  
211 McFadden Danl (c)  
212 Johnson June (c)  
214 Young Hubert (c)  
220 Ratcliff Wm (c)  
222 Battle Marjorie (c)

#### Person intersects

- 310 Vacant  
311 Jones Robt (c)  
313 Vacant  
315 Alston Chaney (c)  
317 Watkins Major G Rev (c)

#### Smithfield av intersects

- Bloodworth intersects**

- 402 Lassiter Mary (c)  
409 Thomas Berry (c)  
410 Love Frank (c)

- 413 Copeland Calvin (c)

#### East intersects

- 508 Johnson Amy (c)  
510 Devane Nancy P (c)  
512 Bright Frances (c)  
513 Hinton Edw (c)  
514 Carrington Linwood (c)  
515 Vacant  
516 Goode Julius (c)  
517 West Annie (c)  
518 Smith Sol E (c)  
518½ Durham Rufus A

#### Smith intersects

#### Haywood intersects

- 624 Terry Geo W (c)  
712 Vacant  
716 Vacant

#### Church intersects

- 1105 Watkins Garland J  
1107 Horton Chas (c)  
1110 Privett Jas W

### WORTH W—West from 730 Fayetteville

- 8 Monroe Robt (c)  
10 Whitaker Hezekiah (c)  
11 Ray Wm (c)  
12 Richburg Jas (c)  
13 Pollard Rebecca (c)  
15 Rogers Eva (c)  
16 Lindsey Frank (c)  
17 Duke Rebecca (c)  
19 Massey T Fredk (c)  
20 Atkinson Richd (c)  
22 Vacant

### WYNNE—South from 542 E Le-

- noir, 1st east of East  
606 Powell Jennie (c)  
608 Tucker Mary (c)  
610 Andrews Walter (c)  
612 Woods Junius (c)  
614 Gill Wm (c)  
616 Richmond Lula (c)

#### South intersects

### YATES—West of Lenor 1st south of Wynne

### 2D—North from A, 1st west of 2d

- av  
601 Crump Donnie C (c)  
608 Love Emma (c)  
613 Hill John (c)

#### Joint intersects

- 701 Davis Josiah D Rev (c)  
707 Carrington Sarah (c)  
711 Williams Jas R (c)  
712 Paige Ernest (c)  
713 Smith Fabius (c)  
714 Person Sallie (c)

### 2D AV—North from 2212 Everett

- av, 1st west of Oberlin rd  
606 Hawkins Annie E (c)  
618 Shepard Balem (c)  
619 Curtis Tempie (c)  
620 Brown Chas J (c)  
622 Durham Rudolph T (c)  
623 Hall Wm H (c)  
624 Robinson Dallas T (c) blk-smith

- 625 Trice Rufus (c)

#### Joint intersects

# CONNOR & RUFFIN

GENERAL INSURANCE

SURETY BONDS

Commercial National Bank Building

Telephone 2637

**2D AV—Contd**

711 Smith Wm (c)  
 712 Vacant  
 713 Taylor Franklin  
 802 Lucas Henry (c)  
 805 Lewis Jas (c)  
 rear Baldwin Curlester (c)

**4TH (formerly Flagg)—West from**

713 Oberlin rd  
 2202 Flagg Chas (c)  
 2210 Chavis Anna (c)  
 2211 Smith Louis (c)  
 2212 Couch Stanley (c)  
 2213 Curtis Walter F  
 2214 Miles Effie (c)  
 2215 Brown John E (c)

H. PAUL YELVERTON, Manager

104 S. DAWSON ST.

**MARTIN-YELVERTON CO.**

FUNERAL HOME—AMBULANCE SERVICE

PHONE 68 and 69

WE ARE NEVER LATE

# HILL'S RALEIGH CLASSIFIED BUSINESS DIRECTORY 1933

**INCLUDING**

Associations and Clubs—Commercial, Buildings—Office and Public, Cemeteries, Churches, Clergymen, Clubs, Hospitals and Dispensaries, Labor Organizations, Libraries, Parks and Playgrounds, Savings and Loan Associations, Schools—Public, Schools, Colleges and Academies, and Societies.

Copyright, 1933, by Hill Directory Co., Inc.

Names appearing under headings marked thus (\*) are inserted only when specially contracted for.

**Abattoirs**

Raleigh City Abattoir 1505 S Blount

**Abstracts of Title**

Southern Title Service Co 6 Market pl R4  
Title Guaranty Insurance Co 334 S Salisbury 2d fl

**\*Academies—Riding**

**CAROLINA PINES RIDING STABLES**, Carolina Pines, Fayetteville rd  
2 miles bey city limits, Tel 4600 (See back cover)

**\*Accountants—Certified Public**

**PRICE R L & CO**, 410-411 Wachovia Bank Bldg 234 Fayetteville, Tel 341  
**PULLEN A M & CO**, 306-307 Coml Natl Bank Bldg 20 E Martin, Tel 1341  
(See page 26)  
**RAWLINGS A LEE & CO**, 102 W Hargett, Tel 3239 (See right side lines  
and page 26)

**Accountants and Auditors**

Allen A T & Co 5 W Hargett R904  
Biggs Bryson W 5 Exchange pl R201  
Blue D N & Co 15 W Hargett R703  
Carter R C & Co 5 W Hargett R814  
Parham Kennon W 15 W Hargett R602  
Price R L & Co 234 Fayetteville R410  
**PULLEN A M & CO**, 306-307 Coml Natl Bank Bldg 20 E Martin, Tel 1341  
(See page 26)

## The Raleigh Building and Loan Association

A HOME FOR YOUR SAVINGS

102 West Hargett St.

**A. LEE RAWLINGS & COMPANY**  
CERTIFIED PUBLIC ACCOUNTANTS  
Audits—Systems—State and Federal Taxation

Telephone 3239

494

# CONNOR & RUFFIN

GENERAL INSURANCE

SURETY BONDS

Commercial National Bank Building

Telephone 2637

**Accountants and Auditors—Contd**

**RAWLINGS A LEE & CO**, 102 W Hargett, Tel 3239 (See right side lines and page 26)

Russ Wm M & Co 239 Fayetteville R408

Steele R W & Co 15 W Hargett R1004

Williams & Wall 15 W Hargett R508

Yates Irving C 531 Hillsboro

**Adding, Calculating and Tabulating Machines**

Burroughs Adding Machine Co 426 Fayetteville

**NATIONAL CASH REGISTER CO THE**, (Accounting, Analysis, Billing, Posting) 424 Fayetteville, Tel 20

Underwood, Elliott, Fisher Co 329 Fayetteville

**\*Addressing and Mailing**

**HILL DIRECTORY CO INC**, 4th Floor Presbyterian Bldg 8 N 6th, Richmond, Va

**Adjusters**

Fire Companies Adjustment Bureau Inc 18 W Martin R601

Greene Jas C (ins) 320 S Salisbury R201

Heyward Nathaniel J (ins) 20 E Martin R705

Manning Jas S jr (ins) 18 W Martin R309

Tompkins W Clifton (ins) 133½ S Salisbury

**Advertising—Outdoor**

General Outdoor Advertising Co Inc 114 W Lenoir

**Advertising Agencies**

Direct Advertising Service 209 S McDowell R1

**\*Advertising Printers**

**MITCHELL PRINTING CO**, 115-117 W Hargett, Tel 18 (See page 42)

**Agricultural Implement and Machinery Dealers**

Brewer S W & Son 315 S Wilmington

**MYATT W A CO INC**, 132-134 E Martin, Tels 83 and 84

**RALEIGH INTERNATIONAL CO**, 417-419 S Wilmington, Tel 1500

Raleigh Tractor & Equipment Co Inc 108 W Lane

**WYATT JOB P & SONS CO**, 325-327 S Wilmington, Tels 589 and 1189

**Air Transportation**

Eastern Air Transport Inc Fayetteville rd 3 mi s of city on Hwy No 2

**Airports**

Raleigh Airport Fayetteville rd 3 mi s of city on Hwy No 21

**\*Ambulance Service**

**MARTIN-YELVERTON CO**, 104 S Dawson, Tels 68 and 69 (See right top lines and page 34)

**MITCHELL FUNERAL HOME INC**, 222 W Hargett, Tel 4288 (See front cover and page 34)

**Amusement Companies**

North Carolina Theatres Inc 320 S Salisbury

**Amusements—Places of**

Raleigh Baseball Park 1116 New Bern av

**Antiques**

Boyd Chester R 556 New Bern av

Mowery's Antique Shop 12 N Person

Wyatt Chas G 11 S Wilmington

**Apartment Buildings**

Anncella The 619 N Blount

Bailey The 200 E Edenton

Cameron Park The 1213-15 Hillsboro

Capital The 127 New Bern av

Carolina Apartments 232 W Hargett

College Court Apartments 1904½ Hillsboro

Cooper Apartments 17 Glenwood av

Dixie The 5 Dixie Trail

Dromgoole The 425 N Blount

Edenhall The 229 E Edenton

# THOMAS H. BRIGGS & SONS, Inc.

The Carolina's Oldest Wholesale and Retail  
Hardware House

Fincher Apartments (c) 911-13 E Martin  
 Gilford The 610 Willard pl  
 Graystone Annex The 707 N Blount  
 Graystone The 701 N Blount  
 Guirkin Apartments 608 Hillsboro  
 Hart The 9-15 Glenwood av  
 Hillcrest The 1500 Hillsboro  
 Hillsboro The 323 Hillsboro  
 Irene The 7 Glenwood av  
 Johnson The 122 Hillcrest rd  
 McDowell Street Apartments 401 S McDowell  
 Olivia Raney Library Apartments 105 Hillsboro  
 Parkview The 206 E Jones  
 Phillips The 102 Logan ct  
 Phillips The 700 W Morgan  
 Rosemont The 720 Hillsboro  
 Salisbury Apartments 17 W Peace  
 Swain The 121 N Person  
 Townsend The 128 N Harrington  
 Vance The 105 E Edenton  
 White The 217 E North  
 Wilmont The 3200 Hillsboro  
 Woman's Club Apartments 314 Hillsboro  
 York The 728 W Cabarrus

## Architects

Cooper Thos W 209 S McDowell R21  
 Deitrick W Henley 102 W Hargett  
 Linticum & Linticum 18 W Martin R406  
 Nelson G Murray 209½ S McDowell  
 Simpson Frank B 110½ Fayetteville  
 Underwood & Maxwell 232 W Hargett

## Armories

North Carolina State National Guard Armory 220½ Fayetteville 3d fl

## Art Goods and Eric-A-Brac

Clark Art Shop 133 S Wilmington  
 Rembrandt Shop The 120½ Fayetteville R210

## \*Art Schools

McCULLERS NANCY, 210 Shepherd Bldg, 120½ Fayetteville  
 SOUTHERN SCHOOL OF CREATIVE ARTS, 110½ Fayetteville, Tel  
 4551

## Artists

McLean Jas A (portrait) 110½ Fayetteville

## Artists—Commercial

Carolina Design Service 200½ S Salisbury  
 Dortch Eliz 218 N Wilmington

## Artists' Materials and Supplies

CLARK ART SHOPPE, 133 S Wilmington, Tel 739 (See page 28)

## Associations and Clubs—Commercial

A A A (Carolina Motor Club) 15 W Davie  
 American Red Cross Wake County Chapter 211½ S McDowell  
 Army & Navy Club Hotel Carolina  
**ASSOCIATED CHARITIES, 412 S Salisbury, Tel 706**  
 Baptist State Convention B Y P U 121 W Hargett R215  
 Baptist State Convention Board of Missions 121 W Hargett R202  
 Baptist State Convention Relief and Annuity Board 121 W Hargett R204  
 Baptist State Convention Sunday School Department 121 W Hargett R  
 200  
 Baptist State Convention Woman's Missionary Union 121 W Hargett R  
 215  
 Baptist Woman's Home and Foreign Missionary Convention of N C (c)  
 201 Idlewild av  
 Board of Examiners of Plumbing & Heating Contractors 18 W Martin R  
 606  
 Business and Professional Women's Club Inc meets 2d Tuesday 1 p m As-  
 sociated Charities 412 S Salisbury and 4th Tuesday evening Y W C A  
 227 E Edenton  
 Capitol District Automotive Assn 421 Fayetteville



Office  
Appliances



Typewriters



Adding  
Machines



Clips and  
Punches



Stationery



Printing



Office  
Furniture



File Cabinets



Bookkeeping  
System

Everything  
for the  
Office

125  
Fayetteville  
St.

PHONE  
135

J  
A  
M  
E  
S  
S  
E.  
T  
H  
I  
S  
I  
S  
M

# BOYLAN-PEARCE CO.

NORTH CAROLINA'S MOST EXCLUSIVE DEPARTMENT STORE  
PHONE 4020

## Associations and Clubs—Commercial—Contd

Carolina Motor Club Inc 15 W Davie  
Kiwanis Club of Raleigh (office) 20 E Martin R508 meets Sir Walter Hotel  
Lions Club Hotel Carolina  
Merchants Assn Inc The 6 Market pl R1  
National Cotton Seed Products Assn Inc N C Division 320 S Salisbury R 801  
North Carolina Assn Afternoon Newspapers Raleigh Bureau Sir Walter Hotel  
North Carolina Assn of Insurance Agents Inc 320 S Salisbury R802  
North Carolina Bankers' Assn 20 E Martin R507  
North Carolina Cotton Growers Co-Operative Assn 433 Fayetteville  
North Carolina Education Assn 101½ Fayetteville  
North Carolina Merchants Assn 234 Fayetteville R509  
North Carolina Negro Teachers' Assn (c) 133 E Hargett  
North Carolina Retail Coal Merchants Assn 803 Fayetteville  
North Carolina Truck Owners Assn 320 S Salisbury  
Physicians' Exchange 210 W Morgan  
Raleigh Automobile Dealers Assn 6 Market pl R1  
Raleigh Chamber of Commerce Inc 17 W Davie  
Raleigh Community Chest 17 W Davie  
Rotary Club of Raleigh (office) State Museum Bldg 101 Halifax meets Sir Walter Hotel  
Southeastern Underwriters Assn 20 E Martin 10th fl  
Sphinx Club Hotel Carolina  
State Federation of Women's Clubs Sir Walter Hotel  
**YOUNG MEN'S CHRISTIAN ASSN**, 7 E Edenton cor N Wilmington, Tel 1306  
Young Women's Christian Association 227 E Edenton

## \*Attorneys-at-Law See Lawyers

## Auctioneers

Johnson Jas M jr 234 Fayetteville R309

## Automobile Accessories and Parts—Retail

**CAPITAL AUTO STORES INC**, 11 E Martin, Tel 3326  
Raleigh Auto Supply Co 231 S Wilmington

## Automobile Accessories and Parts—Wholesale and Jobbers

Auto Parts Co Inc 14 E Davie  
Carolina Rim & Wheel Co 323 S Blount  
Motor Bearings & Parts Co 415 S Salisbury

## \*Automobile Batteries

**TYNER A M CO**, 126-128 E Morgan, Tel 1406 (See page 27)

## Automobile Body Manufacturers

Jones Robt R 500 W Peace

## Automobile Dealers—Commercial Cars and Trucks

Davis L B Sales Co (Hearses) 108 S Blount  
Fruehauf Trailers 305 W Martin

## Automobile Dealers—Passenger Cars

**B-N MOTOR CO**, 116-118 E Morgan, Tels 604 and 605 (See right side lines)  
**C C Motor Co Inc** 112 E Davie  
**COMMONWEALTH MOTOR CO**, 421 Fayetteville, Tels Sales 1416, Service 1388 (See right top lines and page 27)  
**MONTGOMERY-MUTART INC**, 109-115 S Blount, Tel 2476 (See right top lines)  
Raleigh Nash Co 324 S Salisbury  
**RAWLS MOTOR CO**, 405-407 Fayetteville, Tel 3065  
**ROGERS BROS SERVICE CORP**, 336-338 S Salisbury, Tel 2100  
**SANDERS MOTOR CO INC**, 325-329 S Blount, Tels 405 and 406 (See left top lines and page 28)  
**SIR WALTER CHEVROLET CO**, 116-120 W Hargett, Tel 3180 (See page 28)  
Sir Walter Hotel Garage 418 Fayetteville  
**TILGHMAN MOTORS INC**, 423-425 S Wilmington, Tel 3801

## Automobile Dealers—Used Cars

**B-N Motor Co** 116 E Morgan



# DURHAM LIFE INSURANCE CO.

HOME OFFICE: RALEIGH, N. C.

## ORDINARY AND INDUSTRIAL

**SANDERS MOTOR CO INC**, 325-329 S Blount, Tels 405-406 (See left top lines and page 28)

### Automobile Garages

Carolina Hotel Garage 222½ W Hargett

City Garage 107 S Salisbury

**SIR WALTER HOTEL GARAGE**, 418-422 Fayetteville, Tel 717

**WALLER'S J A GARAGE**, 420 S Salisbury, Tel 1531 (See page 27)

### Automobile Parking

Yarborough Auto Park 325 Fayetteville

### Automobile Repairing

Adams Service Garage 130 E Morgan

Auto Salvage Co 422 S Wilmington

Automotive Repair Co 312 S Blount

Brewer Wm H 527 Hillsboro

Clifton Garage 3020 Hillsboro

Crocker's Service Garage 210 S West

Evans' John W Son E Morgan cor Blount

Harris Lattie B 414 S East

Hoover Auto Service 414 S Salisbury

Johnson R L Motor Co 323 S McDowell

Johnson V Freeman (c) 108 E Lenoir

Martin Jas D 134 Lincoln dr

Motor Service of Raleigh Inc 308 S Salisbury

Raleigh Auto Clinic 410 S Salisbury

Rand C Titus 114 E Davie

Ray H J Motor Co 113 W Davie

Tunstall Jas T 130 E Morgan

Tyner A M Co 126-28 E Morgan

**WALLER'S J A GARAGE**, 420 S Salisbury, Tel 1531 (See page 27)

White Joe M Auto Service 107 W Davie

**YATES AUTO SERVICE INC**, 325-327 S Person, Tels 504 and 505

### \*Automobile Starting, Lighting and Ignition Systems

**AUTO ELECTRIC & BATTERY CO**, 112-114 W Davie, Tels 318 and 647

### \*Automobile Tires—Dealers

**BLACKWOOD'S INC**, 404 Hillsboro, Tel 3076

**SANDERS MOTOR CO INC**, 325-329 S Blount, Tels 405 and 406 (See left top lines and page 28)

**STATE TIRE & SERVICE CO INC**, W Davie cor Salisbury, Tel 4377

**TIRE SALES AND SERVICE CO INC**, Hillsboro cor Harrington, Tels 4700 and 4701

**WAKE TIRE CO**, W Davie cor McDowell, Tel 1230

### Automobile Wreckers

North State Auto Wreckers 529 S Blount

Wilson Auto Parts Co 1209-11 Garner rd

### \*Automobiles

**AUSTIN AUTOMOBILES AND TRUCKS**, B-N Motor Co Distributors, 116-118 E Morgan, Tels 604 and 605 (See right side lines)

**BUICK, OLDSMOBILE, PONTIAC, CADILLAC-LaSALLE**, Commonwealth Motor Co Dealers and Distributors, 421 Fayetteville, Tels Sales 1416, Service 1388 (See right top lines and page 27)

**CHEVROLET CARS & TRUCKS**, Sir Walter Chevrolet Co Dealers, 116-120 W Hargett, Tel 3180 (See page 28)

**DODGE BROS MOTOR CARS**, Montgomery-Mutart Inc Distributors, 109-115 S Blount, Tel 2476 (See right top lines)

**ESSEX-TERRAPLANE MOTOR CARS**, Tilghman Motors Inc Dealers, 423-425 S Wilmington, Tel 3801

**FORD AND LINCOLN MOTOR CARS**, Sanders Motor Co Inc Dealers, 325-329 S Blount, Tels 405 and 406 (See left top lines and page 28)

**HUDSON MOTOR CARS**, Tilghman Motors Inc Dealers, 423-425 S Wilmington, Tel 3801

**PIERCE-ARROW AUTOMOBILES**, B-N Motor Co Distributors, 116-118 E Morgan, Tels 604 and 605 (See right side lines)

**PLYMOUTH AUTOMOBILES**, Montgomery-Mutart Inc Distributors, 109-115 S Blount, Tel 2476 (See right top lines)

**ROCKNE AUTOMOBILES**, B-N Motor Co Distributors, 116-118 E Morgan, Tels 604 and 605 (See right side lines)

**STUDEBAKER AUTOMOBILES**, B-N Motor Co Distributors, 116-118 E Morgan, Tels 604 and 605 (See right side lines)

**B-N  
MOTOR  
CO.**



Distributors

**ROCKNE  
PIERCE-ARROW  
STUDEBAKER  
AUSTIN**

**116 E.  
Morgan**

**THE  
CAPITAL**

**DELICIOUS**

**Coca-Cola**

**BOTTLING  
CO.**

**REFRESHING**

**Awnings and Tents—Manufacturers and Dealers**  
**CLARK ART SHOPPE**, 133 S Wilmington, Tel 739 (See page 28)  
 Williams Thos & Son (c) 816 S Blount

**Bait Dealers**

Yellow Front Bait Shop 128 S Wilmington

**Bakers—Retail**

Carson Cookie Co 132 E Morgan  
 Morton's Mrs Pastry Shop 117 S Salisbury  
 State Bakery Co 331 S Wilmington  
 Staudt's Bakery 1205 Hillsboro br 1622 Glenwood av  
 York's Bakery (c) 813 Fayetteville

**Bakers—Wholesale**

National Biscuit Co 225 Halifax  
 Royal Baking Co 107 S Wilmington  
 Staudt's Bakery 102 Harrison av

**\*Banks—Industrial**

**RALEIGH BUILDING & LOAN ASSN THE**, 219 Fayetteville, Tel 1362  
 (See right bottom lines and page 31)

**Banks and Trust Companies**

Atlantic Joint Stock Land Bank 5 W Hargett R604  
 Commercial National Bank The (receiver's office) 20 E Pines R812  
 Mechanics Savings Bank 101 W Hargett  
 Mechanics & Farmers Bank The (c) 13 E Hargett  
 Morris Plan Bank of Raleigh 137 Fayetteville  
 North Carolina Bank & Trust Co 239 Fayetteville  
 Page Trust Co 200 Fayetteville  
 Security National Bank 239 Fayetteville  
**WACHOIVA BANK & TRUST CO**, 234-240 Fayetteville, Tel 3960 (See  
 page 29)  
**WAKE COUNTY SAVINGS BANK**, 235 Fayetteville, Tel 576

**Barbers**

Alston Gideon B (c) 233 Fayetteville bsmt  
 Atkins Robt L 225 Pace  
 Bland Hotel Barber Shop 230 S Salisbury  
 Branch Barber Shop 322 S Salisbury  
 Buffalo Madison C 305 S Blount  
 Camp Norman (c) 3 McKee  
 Capitol City Barber Shop (c) 115 E Hargett  
 Carolina Hotel Barber Shop Hotel Carolina bsmt  
 Clarke Wm M (c) 123 E Hargett  
 College Court Barber Shop 1900½ Hillsboro  
 Curtis Walter A (c) 115 S Salisbury  
 Fourth Ward Barber Shop (c) 315 W South  
 Fuller's Barber Shop (c) 417 S Blount  
 Gilmore Walter 126 E Whitaker Mill rd  
 Hackney Henry H 324½ E Martin  
 Harris Ernest C (c) 812 Fayetteville  
 Harris Sam & Son (c) 122 E Hargett  
 Hotel Wiley Barber Shop 411 W Morgan  
 Ideal Barber Shop 105 W Hargett  
 Jeffreys Connie T (c) 706 S McDowell  
 Market Barber Shop (c) 305 Blake  
 Masonic Temple Barber Shop 5 E Hargett  
 Mills Barber Shop 106 E Martin  
 Mitchell Preston G (c) 721 E Martin  
 Morgan's Barber Shop 2000 Fairview rd  
 Odd Fellows Building Barber Shop (c) 15 W Hargett bsmt  
 Raleigh Hotel Barber Shop 130 W Mart  
 Redic Ernest W (c) 722 E Martin  
 Reid's Barber Shop (c) 305 Fayetteville bsmt  
 Salisbury Street Barber Shop 203 N Salisbury  
 Sanitary Barber Shop 526 Hillsboro  
 Sanitary Barber Shop (c) 215 W South  
 Service Barber Shop 15 Exchange pl  
 Sir Walter Barber Shop Hotel Sir Walter  
 Union Barber Shop 7 Exchange pl  
 Weaver & Holland 101 W Martin  
 Williams John (c) 404 S Blount  
 Williams' Barber Shop 311 Glenwood av  
 Wright G Dewey 700½ Glenwood av

# R. M. PARROTT & SON

OFFICE EQUIPMENT—SUPPLIES

"The memory of quality lingers long after the price is forgotten."

330 S. SALISBURY ST.

PHONE 2987

## Bathing Beaches and Pools

Hayes-Barton Swimming Pool Scales cor Nash dr

## Battery Dealers and Service

Tire Sales & Service Inc Hillsboro cor Harrington

## Beauty Shop Equipment and Supplies

Beauty Supplies Inc 122 W Martin

## Beauty Shops

Annie Laurie Beauty Shop 15 W Hargett R1001

Behre Annie Mrs 15 W Hargett R507

Bonnie Beauty Salon 118 Fayetteville

**BOYLAN-PEARCE CO INC**, 216-218 Fayetteville and 211-213 S Salisbury

Tel 4020 (See left top lines and page 33)

College Court Beauty Shoppe 1900½ Hillsboro

Cook Robena Mrs 104 S McDowell

Cranford's Beauty Salon 5 Exchange pl 3d fl

Fort Beauty Shop 108 Glenwood av

Frank's Beauty Salon 121½ Fayetteville

**HOLLYWOOD PERMANENT WAVE SHOPPE**, 603-604 Odd Fellows Bldg, 15 W Hargett, Tel 4276

Kozy Kat Beauty Shoppe 2000 Fairview rd

Mason Beauty Parlor 22½ W Hargett

Oddity Beauty Shoppe 15 W Hargett R610

Permanent Marcel Shop 18 W Martin R508

Poole's Beauty Shoppe 204 Fayetteville

Raleigh Beauty Shoppe 109½ Fayetteville

Sir Walter Beauty Shoppe 412 Fayetteville

Snow Flake Beauty Parlor (c) 120 E Hargett 2d fl

Vanity Shop 305 Pace

## Beverage Manufacturers

Anheuser-Busch Inc 600 W Hargett

## \*Bibles

**WILLIAMS ALFRED & CO**, 119 Fayetteville St and Chapel Hill, N C.

All Tels 4100 (See marginal line front cover, left top lines and page 30)

## Billiard and Pocket Billiard Rooms

Bradley Wm (c) 827 Fayetteville

Chavis Ollie D (c) 809 E Martin

College Court Billiards 1910 Hillsboro

Empire Club 313½ Fayetteville

Jones & Wynne 213½ Fayetteville

North State Club (c) 110 E Hargett

Recreation Club 218 S Salisbury

## Blacksmiths

Evans Edgar T (c) rear 417 S Blount

Johnson John D 128 E Cabarrus

Lipscomb Chas (c) 421 S Bloodworth

Pope Robt B (c) 317½ E Davie

Robinson Dallas T (c) 624 2d av

Tabon Louis B (c) 410 Tarboro rd

## Blue and Black Prints

Carolina Blue Printers 120½ Fayetteville R204

## Boarding Houses

Alban Eva D Mrs 201 Hillsboro

Bagwell Ella Mrs 219 S Person

Bashford Allan S Mrs 112 Halifax

Baugh Irene G Mrs 3 Dixie Trail

Bishop Minnie G Mrs 529 Fayetteville

Blackwood Ella M Mrs 213 N Boylan av

Brinson Evangeline C Mrs 116 Halifax

Capell House 221 W Martin

Faison Annie M Mrs 202 W Morgan

Faucette Amelia Mrs 437 Halifax

Fleming Ethel M Mrs 501 Fayetteville

Fowler Lura T Mrs 409 W Edenton

Fuller Ira F 522 Fayetteville

Girton Ava Mrs 123 S McDowell

Hales Mamie J Mrs 5 S McDowell

204-207 Lawyers Building

**ROBERT G. YANCEY**  
General Insurance and  
Surety Bonds

Phones 4163 and 4164

Tin, Tile and Slate Roofing, Galvanized Iron and Copper Cornice and Skylights, Heating, Ventilating and Air Conditioning, Asbestos Shingles

# BAKER & RAWLS

## ROOFING COMPANY

408-410 W. Davie St. Phone 147

Barco Asphalt Roofing Products, Ready-Roll and Built-up Roofing, Roof Coatings, Protective Paints, Metallic Red. Asphalt Shingles Water-Proofing

### Boarding Houses—Contd

Hometel The 204 W Hargett  
 Honeycutt Doney F Mrs 127 Halifax  
 Kimble Frankie Mrs 125 Halifax  
 Lambert Rebecca Mrs 515 Fayetteville  
 Lassiter Mary A Mrs 213 S Person  
 Lee Clara Mrs 224 E Martin  
 Lumpkin Lena P Mrs 102 NewBern av  
 Lupton Clara M Mrs 121 Halifax  
 Mansion View 121 N Blount  
 Marshburn Mary A Mrs 121 S Boylan av  
 McQueen W Martin 219 S McDowell  
 Parker House 119 E Edenton  
 Sale Georgia O Mrs 327 W Morgan  
 Wooten's Homeytel 567 N Person

### \*Bonds

**DREWRY JOHN C**, 410 Lawyers Bldg 320 S Salisbury, Tel 104 (See marginal line front cover)

### \*Bonds and Stocks—Investment

**KIRCHOFER & ARNOLD INC**, Suite 902 Security Bank Bldg, 239 Fayetteville, Tels 424 and 465 (See front cover and page 38)

### Bondsmen

Kelly Wm D 23 W Davie

### Bookbinders

King E S Bindry 121 W Hargett R209

### \*Bookkeeping Machines

**NATIONAL CASH REGISTER CO THE**, 424 Fayetteville, Tel 20

### Booksellers

Baptist Book Shop 121 W Hargett R214  
 North Carolina School Book Depository Inc 120 S Wilmington  
**THIEM JAMES**, 125 Fayetteville, Tel 135 (See right side lines)

### \*Booksellers and Stationers

**WILLIAMS ALFRED & CO**, 119 Fayetteville St and Chapel Hill, N C, All Tels 4100 (See marginal line front cover, left top lines and page 30)

### Bottlers—Carbonated Beverages

Capital Beverage Co 303 W Martin  
**CAPITAL COCA COLA BOTTLING CO**, 511-515 W Morgan, Tel 542 (See left top lines and page 31)  
 Carolina Chero-Cola Bottling Co 12 Hunter  
 Dr Pepper Bottling Co 110 W Davie  
 Nehi Bottling Co 12 Hunter  
 Raleigh Orange Crush Bottling Co 221 E Davie

### \*Bottlers—Coca Cola

**CAPITAL COCA COLA BOTTLING CO**, 511-515 W Morgan, Tel 542 (See left top lines and page 31)

### Bottlers—Mineral, Spring and Distilled Water

**CAROLINA PINES INC**, 122 S Dawson, Tel 93 (See back cover)

### Bowling Alleys

(See also Billiard and Pocket Billiard Rooms)

Carolina Bowling Club 120 W Davie  
 Hayes-Barton Bowling Alley 1915 Fairview rd

### \*Brick—Common and Pressed

**CAROLINA BUILDERS CORP**, 217-219 N Dawson, Tel 2360 (See back-bone and page 32)

### \*Brick Dealers

**CHEROKEE BRICK CO**, 805 Commercial Natl Bank Bldg, 20 E Martin, Tel 2137  
**OLDHAM & WORTH INC**, S West cor Cabarrus, Tel 154 (See marginal line front cover and page 33)

### Brick Manufacturers

Cherokee Brick Co 20 E Martin R805

**CHARLES E. JOHNSON**ALL KINDS OF INSURANCE  
BONDS

804 ODD FELLOWS BUILDING

PHONE 182

**\*Broadcasting Stations****W P T F RADIO CO**, 330 Fayetteville, Tel 3007**Brokers—Food Products**Ballance N L & Co 301 S Blount R201  
Beardsworth Distributing Co 416 S McDowell**Brokers—Merchandise**

Dixon Dulus H 121 N Blount

**Brokers—Stocks and Bonds**Bache J S Co 132 S Salisbury  
**KIRCHOFER & ARNOLD INC**, Suite 902 Security Bank Bldg, 239  
Fayetteville, Tels 424 and 465 (See front cover and page 38)  
Pierce E A & Co 18 W Martin R301**Brush and Broom Dealers—Retail**

Fuller Brush Co 15 W Hargett R506

**\*Buick Authorized Sales and Service****COMMONWEALTH MOTOR CO**, 421 Fayetteville, Tels Sales 1416 Ser-  
vice 1388 (See right top lines and page 27)**\*Builders' Hardware—Retail****BRIGGS THOS H & SONS INC**, 220 Fayetteville, Tels 45 and 46 (See  
right top lines and page 35)**CAROLINA BUILDERS CORP**, 217-219 N Dawson, Tel 2360 (See back-  
bone and page 32)**Building Materials and Supplies****BYRUM A H**, 737 W Hargett, Tel 3654 (See page 32)  
**CAROLINA BUILDERS CORP**, 217-219 N Dawson, Tel 2360 (See back-  
bone and page 32)  
**MARTIN MILLWORK CO**, Tryon cor Harrison av, Tel 451 (See bottom  
stencil and page 40)  
**MYATT W A CO INC**, 132-134 E Martin, Tels 83 and 84  
**OLDHAM & WORTH INC**, S West cor Cabarrus, Tel 154 (See marginal  
line front cover and page 33)  
Peerless Supply Co Inc 3101 Stanhope av**\*Building and Loan Associations**

(See also Savings and Loan Associations)

**HOME BUILDING & LOAN ASSN**, 219 Fayetteville, Tel 1362  
**RALEIGH BUILDING & LOAN ASSN THE**, 219 Fayetteville, Tel 1362  
(See right bottom lines and page 31)**Buildings—Office and Public**

(See also Halls)

Allen Building 301 S Blount  
Biblical Recorders Building 121 W Hargett  
Capital Club Building 16-22 W Martin  
Carolina Mortgage Building 334 S Salisbury  
Clendenin Building 133½ S Salisbury  
Commercial National Bank Building 14-20 E Martin  
Dixie Building 428½ Fayetteville  
Federal Building 300-14 Fayetteville  
Flat Iron Building 2000 Fairview rd  
Gilmer Building 7-11 Market pl  
Henry Building 307 Fayetteville  
Hollerman Building 210½ Fayetteville  
Home Building 118½ Fayetteville  
Lawyers Building 320 S Salisbury  
Lightner Arcade Building (c) 120-22 E Hargett  
Lightner Building (c) 125 E Hargett  
Masonic Temple Building (c) 427 S Blount  
Masonic Temple Building 135-37 Fayetteville  
Mechanics & Farmers Bank Building (c) 13 E Hargett  
Montague Building 126½ E Hargett  
Municipal Building 335 Fayetteville  
North Carolina State Agricultural Building W Edenton cor Halifax  
North Carolina State Agricultural Building Annex 101 Halifax  
North Carolina State Capitol on square bounded by Wilmington, Mor-  
gan, Salisbury and Edenton  
North Carolina State Departments Building W Edenton cor Salisbury  
North Carolina State Health Building W Jones cor McDowell  
North Carolina State Highway Commission Building 111-115 E Morgan  
North Carolina State Museum Building 101 Halifax**THOMPSON ELECTRICAL CO.**  
20 WEST HARGETT STREET  
PHONE 370**Contractors and Supplies**  
HOUSEHOLD APPLIANCES  
AND RADIO SETS

# V. O. PARKER CO.

REAL ESTATE  
INSURANCE—RENTALS—LOANS

125 South Salisbury Street

Phone 2257

## Buildings—Office and Public—Contd

North Carolina State New Administration Building W Morgan cor Fayetteville

North Carolina State Revenue Building S Salisbury cor Morgan

Odd Fellows Building (c) 115½ E Hargett

**ODD FELLOWS BUILDING**, 15 W Hargett, Tel 4284

Professional Building 123 W Hargett

Professional Building Annex 209-11½ S McDowell

Pullen Building 324-34 Fayetteville

Raleigh Banking & Trust Building 5 W Hargett

Raleigh Building & Loan Building 5 Exchange pl

Raleigh Memorial Auditorium E South cor Fayetteville

Rogers Building 131½ E Martin

Rogers Building 10 W Martin

Security Bank Building 239 Fayetteville

Security Bank Building Annex 6-10 Market pl

Shepherd Building 120½ Fayetteville

Sir Walter Building 400-12 Fayetteville

Wachovia Bank Building 234 Fayetteville

Wake County Court House 316-22 Fayetteville

Woodard Building 303 Fayetteville

## Bus Stations

Union Bus Station 133 W Martin

## Bus and Coach Lines—Motor

Carolina Coach Co 510 E Davie

East Coast Stages Inc 225 W Lenoir

## Cabinet Makers

Holloway Steph W 520 Polk

**MARTIN MILLWORK CO**, Tryon cor Harrison av, Tel 451 (See bottom stencil and page 40)

Partin Wm E 524 E Hargett

Peatch's Art Cabinet Shop 509 Hillsboro

## \*Cabinets—Filing

**WILLIAMS ALFRED & CO**, 119 Fayetteville St and Chapel Hill, N C, All Tels 4100 (See marginal line front cover, left top lines and page 30)

## \*Cadillac-LaSalle Authorized Sales and Service

**COMMONWEALTH MOTOR CO**, 421 Fayetteville, Tels Sales 1416 Service 1388 (See right top lines and page 27)

## \*Camps—Recreational and Health

**CAROLINA PINES BOYS' CAMP**, Carolina Pines, Fayetteville rd 2 miles bey city limits, Tel 4600 (See back cover)

**CAROLINA PINES GIRLS' CAMP**, Carolina Pines Fayetteville rd 2 miles bey city limits, Tel 4600 (See back cover)

## Carbide

Union Carbide Sales Company 1115 W Lenoir

## Carpenters—Job

Hatcher A Lee 209 S McDowell R8

## Carpets, Rugs and Floor Coverings—Retail

**BOYLAN-PEARCE CO INC**, 216-218 Fayetteville and 211-213 S Salisbury, Tel 4020 (See left top lines and page 33)

## Cash Registers—Dealers

**NATIONAL CASH REGISTER CO THE**, 424 Fayetteville, Tel. 20

## \*Cat and Dog Hospitals

**SCARBOROUGH WM T**, 210 E Davie, Tel 4012-J

## Caterers

Wilson Bros Catering Co 121 S Salisbury

## Cemeteries

Catholic Cemetery N Tarboro cor Lane

Confederate Cemetery Oakwood av nr Linden

Hebrew Cemetery Oakwood av nr Linden

MtHope Cemetery (c) Fayetteville rd at limits

Oakwood Cemetery Oakwood av nr Linden

Old City Cemetery 534 NewBern av



# MONTGOMERY-MUTART, Inc.

## SALES and SERVICE

109-115 South Blount Telephone 2476



Raleigh City Cemetery S East cor Hargett  
United States National Cemetery Rock Quarry rd cor Davie

### Chiropodists

Weathers Lonnie C 15 W Hargett R615

### Chiropractors

Brown J Henri 135 Fayetteville R204  
Hoff F Theo 15 W Hargett R707  
Williamson Herbert L 15 W Hargett R815

### Christian Science Practitioners

Redford Minnie L 234 Fayetteville R311

### Churches

#### ADVENTIST

Seventh Day Ch (c) 503 S Person

#### BAPTIST

Caraleigh Church 300 Summit av (Caraleigh)  
Dawson Street Ch (c) 311 W Lenoir  
Fayetteville Street (c) 751 Fayetteville  
First Baptist Church N Salisbury cor Edenton  
First Baptist (c) 101 S Wilmington  
Hayes-Barton Glenwood av cor Fairview rd  
Ironside Primitive 1001 NewBern av  
Johnson Memorial 618 W North  
Lily of the Valley Freewill (c) 1109 S Bloodworth  
Martin Street (c) 1001 E Martin  
MtZion (c) 1111 S Blount  
Oberlin (c) 804 Oberlin rd  
Pilot 1106 N Blount  
Pullen John T 700 Fayetteville  
Pullen Memorial 1801 Hillsboro  
Tabernacle E Hargett cor Person  
Tupper Memorial (c) 501 S Blount  
Union (c) 600 Saunders

#### CATHOLIC

Sacred Heart Cathedral Hillsboro cor McDowell  
StMonica N Tarboro nr Edenton

#### CHRISTIAN

Antioch (c) 910 E Hargett  
First Christian Church Hillsboro cor Dawson  
Hillyer Memorial Hillsboro cor StMary's  
Manly Street (c) 814 Manly  
Maple Temple (c) 725 E Martin  
United Church The Hillsboro cor N Dawson

#### CHRISTIAN SCIENCE

First Church of Christ 1400 Hillsboro

#### CONGREGATIONAL

First Congregational Church (c) W South se cor Manly

#### EPISCOPAL

Christ Episcopal Church N Wilmington cor Edenton  
Church of the Good Shepherd Hillsboro cor McDowell  
StAmbrose (c) 505 S Wilmington  
StAugustine's Chapel (c) 1317 Oakwood av  
StSaviours 616 Tucker

#### GREEK ORTHODOX

Holy Trinity 224½ S Blount

#### HEBREW

Beth Or Temple 612 Hillsboro  
House of Jacob 7 S East

#### HOLINESS

Church of God (c) 1299 E Edenton  
Providence (c) 320 Bledsoe av  
StAndrew's (c) 401 Battle  
StPeter's Holy Church (c) 1029 Holman

#### LUTHERAN

Holy Trinity Evangelical Hillsboro cor Boylan av

#### METHODIST

Central M E (South) E Morgan cor Person  
Edenton Street M E (South) 220 W Edenton  
Epworth M E 1 E Franklin  
Grace Chapel A M E Zion (c) 100 Hill (College Pk)  
Jenkins Memorial M E (South) 725 N Boylan av

P  
A  
R  
K  
E  
R

Transportation  
Co.

FAST  
AND  
DEPENDABLE  
FREIGHT  
SERVICE

RALEIGH, N. C.

228 E.  
MARTIN

# SANDERS MOTOR COMPANY

BLOUNT & DAVIE STS.

PHONES 405 AND 406

Authorized { **FORD**  
**LINCOLN** } Sales and Service

## Churches—Methodist—Contd

Rush Memorial A M E Zion (c) 556 E Cabarrus  
StMatthew's A M E (c) 805 E Davie  
StPaul A M E (c) W Edenton cor Harrington  
Wilson Temple M E (c) 1023 Oberlin rd  
Young's Chapel C M E (c) 830 Cotton pl

## PRESBYTERIAN

Davie Street (c) 300 E Davie  
First Presbyterian Church W Morgan cor Salisbury  
First Vanguard 301 S Swain  
North Vanguard 301 E Whitaker Mill rd  
West Raleigh Hillsboro nr Ferndell la

## UNDENOMINATIONAL

Gospel Hall 332 W Johnson  
House of Prayer (c) 710 Branch (S Pk)  
Reade Memorial Chapel 1114 NewBern av  
Salvation Army The 131 S Salisbury  
Sisters and Brothers of Mercy and Hope Church (c) 610 E Lenoir

## Cigars and Tobacco—Retail

Bernstein Pinckney M 239 Fayetteville lobby  
Commercial Cigar Stand 20 E Martin lobby  
Conyers Cigar Store 19 E Hargett  
Crowder's Cigar Store 324 S Salisbury  
Sir Walter Cigar Stand Sir Walter Hotel lobby  
Smoke Shop The 130 Fayetteville  
Uzzie's Cigar Store 105 Fayetteville

## Cigars and Tobacco—Wholesale

Atlantic Tobacco Co Inc 315 S Blount  
Pointer J R Cigar Co 337 S Wilmington

## \*Circulars—Addressed and Mailed

**HILL DIRECTORY CO INC**, 4th Floor Presbyterian Bldg, 8 N 6th,  
Richmond, Va

## \*Cleaners and Pressers

**IDEAL CLEANING CO INC**, 402 Glenwood av, Tels 262 and 263

## Clergymen

Albright Steph W (c; Christian) 800 E Hargett  
Arnold Hubert L (Baptist) 614 W North  
Barber Milton A (Episcopal) 111 NewBern av  
Bradshaw Robt W (Methodist) 710 Devereux  
Briscoe Jas L (c; Methodist) 908 E Hargett  
Bullock Oscar S (c; Baptist) 310 E Davie  
Cooke Simon P (c; Methodist) 827 Cotton pl  
Cox Harvey A (Episcopal) 618 Tucker  
Davenport R Kelly (Presbyterian) 1912 Reaves dr  
Davis Langston L (c; Holiness) 904 S Bloodworth  
DeLaine Wm H (c; Holiness) 105 College  
Farris J Randall (Christian) 216 E Park dr  
Feezor Forrest C (Baptist) 215 E Peace  
Few Eug C (Methodist) 228 W Edenton  
Fisher Geo A (c; Episcopal) 501 S Wilmington  
Freeman Arth R (Catholic) 15 N McDowell  
Gaines Louis S (Baptist) 1803 White Oak rd  
Goold Edgar H (Episcopal) 1317 Oakwood av  
Hafey Wm J Rt Rev (Catholic) 15 N McDowell  
Hannigan Chas F (Catholic) 1009 New Bern av  
Hathaway O L (Methodist) 114 Polk  
Hill Jos D (c; Christian) 913 E Davie  
Holcombe Aaron J P (c; Holiness) 630 S Haywood  
Hollandsworth Chas J (Presbyterian) 303 S Swain  
Jeffries Elijah (c; Methodist) 829 E Martin  
Jennings Wayman A (c; Methodist) 217 E Lenoir  
Jones Chas C (c; Baptist) 540 E Lenoir  
Jones Jas J (c; Baptist) 605 Jamaica dr  
Kirbye J Edw (Christian) 1907 Park dr  
Lawrence Eug C (c; Congregational) 708 Manly  
Morgan Saml L (Baptist) 3105 Stanhope av  
Morrisey Alex H (c; Baptist) 806 Oberlin rd  
Norment Claude E (c; Methodist) 611 E Cabarrus  
Parker Albea S (Methodist) 228 New Bern av  
Patrick Theo H jr (Episcopal) 1540 Iredell dr



# CROSS & LINEHAN CO.

## CLOTHIERS AND FURNISHERS

324-328 FAYETTEVILLE STREET

Pavlou Nikiforos (Greek Orthodox) 212 N Bloodworth  
 Peery R Benton (Luthern) 217 Hawthorn rd  
 Poteat E McNeill (Baptist) 117 Forest rd  
 Riggs Oille L (Baptist) 401 Kinsey  
 Rubenstein Israel (Jewish) 603 E Lane  
 Scarborough Wm C (c; Methodist) 1021 Oberlin rd  
 Smith Jas W (c; Presbyterian) 407 S Person  
 Tucker J Powell (Baptist) 3410 Hillsboro  
 Walker Jos R (Presbyterian) 116 Groveland av  
 White Wm McC (Presbyterian) 2417 Fairview rd  
 Williams Thos A (Catholic) 15 N McDowell  
 Williams Vernon T (c; Baptist) 1000 E Martin

### Clinics

Junior League Baby Clinic 808 Glenwood av  
 Mary Elizabeth Clinic Inc 1100 Wake Forest rd

### Clothes Pressers and Cleaners

Bland Cleaners 230 S Salisbury  
 Carolina Cleaners Inc 116 Harrison av  
 Cates Cleaners 109 W Martin  
 College Court Cleaning Co 111 Oberlin rd  
 Economy Cleaners 103 E Morgan  
 Fourth Ward Pressing Club (c) 315 W South  
 Hilker Bros (plant) 511 Hillsboro  
 Hood-Model Dry Cleaning Co 304 Pace and 13 S Wilmington  
 Minter Lucian H (c) 400 W South  
 Peerless Cleaners & Dyers 308 S Person  
 Perry's 107½ Fayetteville plant 902 E Edenton  
 Quality Cleaners & Dyers 3 Glenwood av  
 Raleigh French Dry Cleaning & Dyeing Co 227 W Cabarrus br 17 S  
 Wilmington  
 Russos Gus & Bro 313 Fayetteville  
 Teague's Dry Cleaning 1624 Glenwood av br 4 E Martin

### \*Clothiers

**CROSS & LINEHAN CO.** 324-328 Fayetteville, Tel 82 (See right top lines and page 33)

### Clothing Dealers—Men's and Boys—Retail

Ammons & King Inc 116 Fayetteville  
 Berwanger's 233 Fayetteville  
 Farley Jas H 103 W Martin  
 High Art Clothing Co Inc 221 Fayetteville  
 Huneycutt Inc 1914 Hillsboro  
 Martin's Inc 305 Fayetteville  
 Mayo's Clothes 108 Fayetteville  
**McLEOD & WATSON**, 19-21 W Hargett, Tel 600  
 New Globe Inc 220 S Wilmington  
 Nowell Clothing Co 311 Fayetteville  
 Pizer Bros Co 8 E Hargett  
 Stein Bros 136 Fayetteville  
 Thorn's 233 Fayetteville  
**VOGUE OF RALEIGH INC THE**, 213 Fayetteville, Tel 1331  
 Whiting-Horton Co 10 E Martin

### Clothing Dealers—Second Hand

Silver Ida Mrs 324 S Blount

### Clothing Dealers—Women's and Misses—Retail

Divine Dress Shoppe 114 Fayetteville  
 Ellisberg's 126 Fayetteville  
 Ennis Eliza B Corset & Lingerie Shop 107 Fayetteville  
 Equal's Style Shop 117½ Fayetteville  
 Goodman's Ladies Shop 18 E Hargett  
 Jean's 118 Fayetteville  
 Jonas Shoppe 226 Fayetteville  
 Kaplan David Inc 115 Fayetteville  
 Lerner Shops 132 Fayetteville  
 Lucielle Shop 112 Fayetteville  
 Mangel's 124 Fayetteville  
 O K Clothing Co 113 E Martin  
 Taylor's 123 Fayetteville  
 Teachey-Womble Inc 127 Fayetteville  
 Virginia Dare Dress Shop 130 Fayetteville

# C. H. STEPHENSON MUSIC COMPANY

IF IT'S MUSICAL WE HAVE IT

PHONE 528

## Clubs

Capital Club 6½ W Hargett  
Carolina Country Club office 20 E Martin R508 club house 1 mile north of city on Country Club dr  
**CAROLINA PINES (The Gateway Club House)**, Carolina Pines, Fayetteville rd 2 miles bey city limits, Tel 4600 (See back cover)  
**CAROLINA PINES CLUB HOUSE**, Carolina Pines, Fayetteville rd 2 miles bey city limits, Tel 4600 (See back cover)  
Elite Social Club (c) 131½ S Wilmington  
Neuseoco Fishing Club Inc office 20 E Martin R504 club house 9 miles north of city on Milburnie rd  
New River Hunting Club (office) State Museum bldg 101 Halifax  
Panther Branch Club Inc office 20 E Martin R504 club house 18 miles south of city on Fayetteville rd  
Raleigh Chess Club 120½ Fayetteville R203  
Raleigh Tennis Club The Oberlin rd nr Fairview rd  
Woman's Club The 314 Hillsboro

## Coal Dealers—Retail Yards

Betts Coal & Oil Co Inc 608 W Hargett  
**CAPITAL ICE & COAL CO INC**, 600 W Hargett, Tel 492  
**CAROLINA BUILDERS CORP**, 217-219 N Dawson, Tel 2360 (See back-bone and page 32)  
City Ice & Fuel Co 200 Harrison av  
Correll Coal Co 307 N West  
Farrar Chas M Coal Co 803 Fayetteville  
Ferguson S Johnson 620 N Dawson  
Matthews Coal Co (office) 400 S Person  
**POWELL & POWELL INC**, 107 Fayetteville, Tel 41, Yard 611 W Hargett  
Price's Coal Yard Co 1115 W Lenoir  
White & Hodgkin Co 508 W Johnson

## \*Coca Cola Manufacturers

**CAPITAL COCA COLA BOTTLING CO**, 511-515 W Morgan, Tel 542 (See left top lines and page 31)

## Coffee Roasters

Southern Coffee Co 130 E Hargett

## Confectioners—Manufacturing

Royster's 207 Fayetteville

## Confectionery—Wholesale and Jobbers

Porter Candy Co 313 S Blount  
**STANCIL GEO H**, 319 S Blount, Tel 4261

## Confectionery and Ice Cream—Retail

Adams Marvin (c) 713 E Martin  
Barbour Ada W Mrs 221½ S West  
California Fruit Store 111 Fayetteville  
Capitol Soda Shop 128 W Martin  
Carolina Sundry Shoppe 244 W Hargett  
Causey Benj L 419 Fayetteville  
Cooper John P 319 W Martin  
Currin Jos D 109 W Davie  
Echo Sherbert Co 118 S Wilmington  
Flowers Benj F 504 E Davie  
Kennedy G Gurney 130 Fayetteville  
Mansion Park Soda Shop Mansion Park Hotel  
Morris Shelton 1906 Hillsboro  
Papajohn John 201 S Wilmington  
Penny Ralph L 702 N Person  
Quality Creamery Co The 108 S Wilmington  
Revis Nina (c) 315 N Tarboro  
Rice Alice W (c) 201 W South  
Sherbert Shop The 107 S Wilmington  
Smart Earl C 117 E Morgan  
Smith A Turner 203 W Johnson  
State Soda Shop 320 S Salisbury  
Union Bus Station Soda Fountain 131 W Martin  
Whitaker Geo H 323 Blake  
Whitley John P 225 N Bloodworth  
Wilder Hildren B 301 S Dawson  
Williams Eaton (c) 555 E Lenoir  
Williams Eug F 1207 New Bern av

P H O N E	<b>BUICK—OLDS—PONTIAC</b>	P H O N E
	<b>CADILLAC—LA SALLE</b>	
	Factory Authorized Sales and Service General Motors Values	
	<b>COMMONWEALTH MOTOR CO.</b>	
1416	421 FAYETTEVILLE ST.	1388

**Constables**  
**BLAKE F LAUREL**, 306 S Salisbury, Tel 3129

**Contractors—Building—General**

Barrow W B & Son 239 Fayetteville R908  
Coffey J W & Son 209 S McDowell R18  
**DANIELSON JOHN F**, 812 Cowper dr, Tel 3347  
Davidson Jas A 135 S Salisbury  
Emory Lee A 307 S Swain  
Holland John E 518 E Franklin  
**HUDSON JOHN W JR INC**, 408 Capital Club Bldg 18 W Martin, Tel 2815  
(See front stencil and page 33)  
Johnson J Albert 122 Hillcrest rd apt 1  
Kenyon Bert W 504 (404) Dixie Trail  
**Kenyon Julius H** 1201 Filmore  
Satterfield Howard E 201 Groveland av  
Strong Wm H 15 W Hargett R509  
Summers Oscar 213 N Dawson  
York Construction Co 8 E Davie

**Contractors—Concrete**  
**BROWDER HARRY E**, 135 S Salisbury, Tel 1786  
Stokes John M 634 W Lenoir

**Contractors—Excavating and Grading**  
Hart Wm R 200 Duncan

**\*Contractors—Heating**  
**MONTFORT PLUMBING & HEATING CO**, 128 S Salisbury, Tel 127 (See  
marginal line front cover and page 41)

**\*Contractors—Heating—Vapor, Steam and Hot Water**  
**MONTFORT PLUMBING & HEATING CO**, 128 S Salisbury, Tel 127  
(See marginal line front cover and page 41)

**\*Contractors—Plumbing**  
**MONTFORT PLUMBING & HEATING CO**, 128 S Salisbury, Tel 127  
(See marginal line front cover and page 41)

**Contractors—Road**  
Catchings Wm B 918 W Johnson  
Lassiter Robt G & Co 5 W Hargett R805

**\*Contractors—Roofing**  
**BAKER & RAWLS ROOFING CO**, 406 W Davie, Tel 147 (See left top  
lines)

**Convents**  
Sacred Heart Convent 219 W Edenton  
StMonica Convent 1025 New Bern av

**Cotton Dealers**  
Anderson Clayton & Co 128½ S Salisbury  
Parker Bros & Co 303½ S Wilmington

**Cotton Goods Manufacturers**  
Glenwood Knitting Mill 801 Belmont  
Pilot Mills Co 1100 N Wilmington

**Cotton Growers' Supplies**  
Cotton Growers' Supply Co 433 Fayetteville

**Cotton Seed Oil Manufacturers**  
Buckeye Cotton Oil Co The 1400 S Blount  
Myatt W A Jr & Co 132 E Martin gin and whse 1314 S Blount

**Cotton Warehouses**  
Southeastern Compress & Warehouse Co 1507 S Blount and Firwood av  
at S A L Ry

**Court Reporters**  
Robinson Mary 239 Fayetteville R703

**\*Credit Clothing**  
**O K CLOTHING CO**, 113 E Martin

ESTABLISHED 1867

**Alfred Williams & Co.**

119 FAYETTEVILLE STREET

ALL PHONES 4100

BOOKSELLERS—OFFICE OUTFITTERS—ENGRAVERS

**\*Credit Files**

NATIONAL CASH REGISTER CO THE, 424 Fayetteville, Tel 20

**\*Crushed Stone**

RALEIGH GRANITE CO, 203 Security Bank Bldg, 239 Fayetteville, Tel 2873

**Culvert Manufacturers**

Dixie Culvert &amp; Metal Co 801 Fayetteville

**Dairies**Kaplan Dairy 316 S Boylan av  
Pine State Creamery Co 426 Glenwood av br 116 S Salisbury  
Southern Dairies 519 W North**Dance Halls and Pavilions**

Masonic Dance Hall (c) 427 S Blount 2d fl

**\*Dancing**CAROLINA PINES CLUB HOUSE, Carolina Pines, Fayetteville rd 2  
miles bey city limits, Tel 4600 (See back cover)**Dancing Academies and Teachers**

Busbee Sara H 204 N Person

**Delicatessen**

Dutch Tavern Inc 13 E Martin

**\*Delivery Service**

MERCHANTS DELIVERY SERVICE, 10 E Davie, Tel 1705

**Dental Laboratories**Fleming Dental Laboratory 123 W Hargett R415  
Raleigh Dental Laboratory 123 W Hargett R318**Dentists**Bell Victor E 123 W Hargett R418  
Blanchard Dexter 123 W Hargett R620  
Bobbitt Saml L 123 W Hargett R718  
BRANCH W HOWARD, 720 Professional Bldg, 123-127 W. Hargett, Tel 260  
Branham J Walton 135 Fayetteville R200  
Broughton Ernest H 135 Fayetteville R202  
Chamblee H Royster 123 W Hargett R718  
Clements Ralph D 123 W Hargett R820  
Dunston Chas A (c) 220 E Davie  
Evans Geo G (c) 133 E Hargett  
Fleming Harper L (c) 427 S Blount  
Fleming J Martin 239 Fayetteville R503  
Hale G Fred 123 W Hargett R721  
Horton S Robt 239 Fayetteville R303  
Howle Eug B 15 W Hargett R606  
Johnson Kenneth L 135 Fayetteville R302  
Lawrence Elmore N 123 W Hargett R721  
Lineberger Henry O 123 W Hargett R804  
Martin Wm T 123 W Hargett R505  
Norris Saml P 6 E Martin  
Rankin Watson W, 15 W Hargett R606  
Smith Everett L 123 W Hargett R801  
Swindell J Edw 123 W Hargett R718  
Watts Maurice L (c) 120 E Hargett 2d fl  
Zachary Jessie R 123 W Hargett R804**Department Stores**BOYLAN-PEARCE CO INC, 216-218 Fayetteville and 211-213 S Salisbury, Tel 4020 (See left top lines and page 33)  
Charles Stores Co Inc 209 Fayetteville  
EFIRD'S DEPARTMENT STORE INC, 208 Fayetteville, Tel 2926  
G & S Department Store 16 E Hargett  
HUDSON-BELK CO, 315-317 Fayetteville, 316 S Wilmington, 14 E Martin, Tels 1894 and 1895  
Raleigh Salvage Co 225 Fayetteville**Department Stores—5c to \$1.00**

Grant W T Co 210 Fayetteville

H. PAUL YELVERTON, Manager

104 S. DAWSON ST.

**MARTIN-YELVERTON CO.****FUNERAL HOME—AMBULANCE SERVICE**

PHONE 68 and 69

WE ARE NEVER LATE

McLelland Stores Co 230 Fayetteville  
Woolworth F W Co 224 Fayetteville

\*Directories for Sale—Foreign and Domestic

**HILL DIRECTORY CO INC**, 4th Floor Presbyterian Bldg 8 N 6th, Richmond, Va

\*Directory Publishers

**HILL DIRECTORY CO INC**, 4th Floor Presbyterian Bldg 8 N 6th, Richmond, Va

Display Forms and Fixtures

Southern Window Display Service & Sales Inc 209 S McDowell R17

Distributors

Raleigh Supply Co (beer) 401 W Cabarrus

Dressmakers

Carr Elnora T (c) 1102 Oakwood av  
Dicks Lila 615 N Blount  
Evans Ella M (c) 9 S East  
Holbrook Minnie B Mrs 118½ Fayetteville  
Huffman Hattie M Mrs 123 S McDowell  
Jeffries Ruth (c) 113 N Swain  
Kay Willie O (c) 125 W Cabarrus  
Langston Rosa Mrs 15 W Hargett R810  
Morgan Lula A Mrs 127½ S Salisbury  
Needlecraft Shoppe The 5 W Hargett R813  
Rondeau Camille Mrs 120½ Fayetteville R207  
Sharp Iola H Mrs 501 N Person  
Smith Sallie M Mrs 421½ N Wilmington  
Tucker Lizzie L (c) 219 E Lenoir  
Whitfield Kathleen (c) 304 S Bloodworth  
Wilcox Susan F (c) 203 S Wilmington

Druggists—Retail

Bland Hotel Drug Store 106 W Martin  
Boon-Iseley Drug Co 118 Fayetteville  
**BRANTLEY & SON INC**, Masonic Temple Bldg, 135 Fayetteville, Tel 14  
Capitol Drug Store 101 Hillsboro  
College Court Pharmacy 1900 Hillsboro  
Community Drug Store (c) 429 S Blount  
**DIZOR'S PHARMACY**, 15 E Martin, Tel 4255  
Eckerd's of Raleigh, North Carolina Inc 222 Fayetteville  
Edwards Drug Co 530 Hillsboro  
Flemings Inc 20 W Martin  
Galloway's Professional Building Pharmacy 125 W Hargett  
**HAMLIN DRUG CO**, (c) 118 E Hargett, Tels 470 and 9210  
Hayes-Barton Pharmacy 1632 Glenwood av  
Johnson's Drug Store 328 E Martin  
Jordan's Drug Store 700 Glenwood av  
Langdon's Pharmacy 1217 Hillsboro  
Love Drug Store (c) 126 E Davie  
Mallette Drug Co Inc (c) 117 E Hargett  
Martin Street Pharmacy 135 E Martin  
Murchison's Pharmacy 610 Person  
Parker's Inc 311 S Wilmington  
**PERSON STREET PHARMACY**, 620 N Person cor Pace, Tels 221 and 222, Night Tel 4424 (See page 34)  
**PERSON STREET PHARMACY CO 2**, Glenwood av cor Fairview rd, Tels 106 and 107 (See page 34)  
Saunders Street Pharmacy 315 Glenwood av  
Sinclair's Wilmont Drug Store 3100 Hillsboro  
Sir Walter Drug Store Inc 408 Fayetteville

**A. LEE RAWLINGS & COMPANY****CERTIFIED PUBLIC ACCOUNTANTS**

Audits—Systems—State and Federal Taxation

102 West Hargett St.  
Telephone 3239**The Raleigh Building and Loan Association**

A HOME FOR YOUR SAVINGS

# CONNOR & RUFFIN

GENERAL INSURANCE

SURETY BONDS

Commercial National Bank Building

Telephone 2637

**Druggists—Retail—Contd**

State Drug Store 2416 Hillsboro  
Wake Drug Store 301 Fayetteville  
Walton's Pharmacy 100 W Jones  
Williams Robt I 302 W Cabarrus

**Druggists—Wholesale**

**KING W H DRUG CO INC**, 117-119 S Wilmington, Tels 245 and 246

**Dry Goods—Retail**

Lazarus Frank M 217 S Wilmington

**\*Dry Goods and Notions**

**BOYLAN-PEARCE CO INC**, 216-218 Fayetteville and 211-213 S Salisbury, Tel 4020 (See left top lines and page 33)

**Duplicating Machines**

Gray & Creech Inc 126½ S Salisbury

**Dyers and Cleaners**

**SANITARY LAUNDRY**, 411-413 S McDowell, Tels 2816, 2817 and 2818  
(See page 3)

**\*Electric Light Companies**

**CAROLINA POWER & LIGHT CO**, Capital Club Bldg, 16-22 W Martin cor S Salisbury, Tel 4080

**Electric Motors and Generators—Manufacturers**

Electric Motor & Repair Co Inc 327 W Martin

**\*Electric Refrigerators**

**NORGE ELECTRIC REFRIGERATORS**, Montfort Plumbing & Heating Co Dealers, 128 S Salisbury, Tel 127 (See marginal line front cover and page 41)

**Electrical Contractors**

Carter Electric Co 424 S Wilmington  
Davis Harry C 414 Gale  
McKenzie & Separk 409 Fayetteville  
Phelps John H 506 S Sallsbury  
**THOMPSON ELECTRICAL CO INC**, 20 W Hargett, Tel 370 (See right side lines)

**Electrical Equipment and Supplies—Dealers**

Electrical Equipment Co Inc 404 W Davie  
General Electric Supply Corp 311 W Martin  
**THOMPSON ELECTRICAL CO INC**, 20 W Hargett, Tel 370 (See right side lines)  
Westinghouse Electric Supply Co 322 S Harrington

**Elevator Manufacturers**

Otis Elevator Co 13 Exchange pl

**Elocution Teachers**

Doles Corinne 6½ W Hargett

**\*Embalmers**

**MARTIN-YELVERTON CO**, 104 S Dawson, Tels 68 and 69 (See right top lines and page 34)  
**MITCHELL FUNERAL HOME INC**, 222 W Hargett, Tel 4288 (See front cover and page 34)

**Engineers—Civil**

Ball Richd G 120½ Fayetteville R204  
Kennison Richd W 239 Fayetteville R801  
Olsen Wm C Inc 5 Exchange pl R405

**\*Engineers—Construction**

**HUDSON JOHN W JR INC**, 408 Capital Club Bldg 18 W Martin, Tel 2815  
(See front stencil and page 33)

**\*Engravers**

**WILLIAMS ALFRED & CO**, 119 Fayetteville St and Chapel Hill, N C, All Tels 4100 (See marginal line front cover, left top lines and page 30)

# THOMAS H. BRIGGS & SONS, Inc.

The Carolina's Oldest Wholesale and Retail  
Hardware House

## Engravers—Card

Edwards & Broughton Co 212 S Salisbury  
Storr Engraving Co 206 S Salisbury

## Engravers—Photo

Stearns Engraving Co 200½ S Salisbury

## Express Companies

RAILWAY EXPRESS AGENCY INC, 116 W Martin, Tel 59, and Union  
Station 221 S Harrington, Tel 11  
SOUTHEASTERN EXPRESS CO, 224 S Harrington, Tel 177

## Expressing and Moving

(See also Trucking and Teaming)

Foster Transfer 518 N Person  
Hayes John (c) 715 Shaw ct  
Jordan Wm (c) 525 E Davie  
Mordecai Jos G (c) 905 S East  
Rogers Wm R (c) 723 S Bloodworth

## Feed Dealers—Retail

W R Cash Co The 128 E Martin

## Feed Dealers—Wholesale

Capital Feed & Grocery Co Inc S West cor Martin  
W & R Cash Co 128 E Martin  
Wake Feed Co 120 E Martin

## Fertilizer Manufacturers

Chilean Nitrate Sales Corp 18 W Martin R608  
Crowder Fertilizer Co (office) 301 S Wilmington  
Robertson Chemical Corp 1425 S Blount

## \*Filing Devices and Systems

PARROTT R M & SON, 330 S Salisbury, Tel 2987 (See right top lines)

## Finance Companies

C I T Corp 239 Fayetteville R1109  
Commercial Credit Co 20 E Martin R917  
Growers Agricultural Credit Corp 433 Fayetteville

## Fire Extinguishers

Carolina Shur-Line Corp 5 W Hargett R1009

## Fish Dealers—Retail

Arthur's Sea Food Market 214 E Martin stall 1  
Darby Lisbon (c) 214 E Martin stall 6  
Gaskin's Fish Market 228½ W North  
Griffith Robt (c) 214 E Martin stall 5  
Hartsfield Alonzo L (c) 214 E Martin stall 4  
Justice Norman G 214 E Martin stall 3  
Pate's Seafood Market 315 Blake  
Phillips E Roy 328 E Davie  
Rochell John (c) 214 E Martin stall 2

## Florists—Retail

Art Flower Shop 22 W Hargett  
Brimley Annie R Mrs 515 Washington  
Dixie Floral Co 508 Dixie Trail  
FALLON J J CO INC, 203 Fayetteville, Tel 4070, Night Tel 3241, Green-  
houses Polk cor Swain  
Martin Jas H 921 E Lane  
Newton Plant & Flower Co The 319 E Martin  
Raleigh Floral Co 209 Seawell av  
SPENCER FLORAL CO, 415 E Hargett, Tel 4205  
Steinmetz H 805 Halifax

## Flour Dealers—Wholesale and Brokers

Austin-Heaton Co 316 S Harrington  
Ballard & Ballard Co 322 W Lane  
Red Band Co Inc 320 S Harrington  
W & R CASH CO THE, 128 E Martin, Tel 2231

## Flour Mills

Crowder T B & Son 1431 S Blount

Chamber of Commerce

CITY DIRECTORY LIBRARY

FREE REFERENCE

17 W. Davie

# BOYLAN-PEARCE CO.

NORTH CAROLINA'S MOST EXCLUSIVE DEPARTMENT STORE  
PHONE 4020

## Food Products Manufacturers—Prepared

General Food Sales Co 117 W Martin  
Standard Brands Inc 331 W Hargett

## Founders—Iron and Steel

Carolina Foundry 1002 E Hargett  
Hiner Supply & Mfg Co 800 N Salisbury

## \*Freight Lines—Motor

PARKER TRANSPORTATION CO, 228 E Martin (See right side lines)

## Fruit Dealers—Retail

Ashworth's Fruit Store 5 S Dawson  
Buffaloe's Place 606 N Person  
Florida Fruit Store 107 E Martin  
Palmetto Fruit Store 204 S Salisbury  
Raleigh Fruit Store 215 S Wilmington  
Sadler's Fruit Store 226 S Wilmington  
Waller Jas H 12 N Person

## Fruit Growers

Carolina Orchards Inc (Peaches) (office) 119 Fayetteville

## Funeral Directors

**BROWN'S FUNERAL HOME**, 115 Hillsboro, Tel 336  
**LIGHTNER'S FUNERAL PARLOR** (c) 127-129 E Hargett, Tels 1215 and 256  
**MARTIN-YELVERTON CO**, 104 S Dawson, Tels 68 and 69 (See right top lines and page 34)  
**MITCHELL FUNERAL HOME INC**, 222 W Hargett, Tel 4288 (See front cover and page 34)  
Raleigh Funeral Home Inc (c) 322 E Cabarrus

## Fur Dealers and Furriers

Modern Fur Shop 135 Fayetteville R500

## Furnaces and Furnace Repairs—Dealers

Holland Furnace Co 20 E Morgan

## Furnished Rooms

Andrews Dollie S Mrs 422 N Person  
Ballard Nannie E Mrs 17 N West  
Bunch Blanche B Mrs 412 W Morgan  
Capitol Tourist Home 102 W Edenton  
Drew Nannie H Mrs 1406 Wake Forest rd  
Dunlap Herbert (c) 118 Smithfield  
Haskins Maude M Mrs 522 S Salisbury  
Hillsboro Manor 1115 Hillsboro  
Jones L Florence Mrs 615 S Salisbury  
Lassiter Cassie T Mrs 614 S Salisbury  
Porter Almyra L Mrs 212 S Dawson  
Reaves Nina J Mrs 602 S Salisbury  
Sanford Eug (c) 415 S Person  
Seligson Annie Mrs 220½ E Martin  
Whitaker Ruby M Mrs 314 E Martin

## Furniture Dealers—Retail

Cooper W E Furniture Co 121 E Martin  
**GOODWIN-SMITH FURNITURE CO**, 124 E Martin, Tel 516  
Howard-Strother Furniture Co 130 S Wilmington  
King Furniture & Hardware Co 333 S Wilmington  
**KOONCE FURNITURE CO**, 111-113 E Hargett, Tel 500  
Nowell Furniture Co 124 E Hargett  
**QUINN R E & CO**, 108-110 E Martin, Tel 2136 (See page 35)  
Railroad Salvage Co 329 Wilmington  
Raleigh Furniture Co Inc 121 E Hargett  
Smith-Stevick Furniture Co Inc 205 Fayetteville  
Southern Auction & Furniture Co 113 S Wilmington  
Southern Factories & Stoves Corp (office) 124 E Martin  
Tucker G S & Bros Inc 112 E Hargett  
Wood Hubert R 339 S Wilmington  
Wood J A Furniture Co Inc 17 E Martin

## Furniture Dealers—Second Hand

Wake Auction Co 125 E Martin



# DURHAM LIFE INSURANCE CO.

HOME OFFICE: RALEIGH, N. C.

## ORDINARY AND INDUSTRIAL

**Furniture Repairers**  
(See also Upholsterers)

Brooks Furniture Shop 106 S Wilmington  
Davis Geo F 321 E Martin  
Goodwin G Sidney 121 E Martin  
Johnson Saml (c) 600 E Davie  
Rebuilt Furniture Co The 108 N Harrington

**\*Gas Companies**

**RALEIGH GAS CO THE, 414 Fayetteville, Tel 4400**

**Gasoline and Oil Service Stations**

Allen's Service Station 531 Hillsboro branches 234 S Boylan av and 617  
Glenwood av

Austin & Eisenhart 101 S Blount

Bashford Ryan A 419 W Peace

Beal's Service Sta Wake Forest rd nr Whitaker Mill rd

Budleigh Service Station Oberlin rd cor Fairview rd

Capital Service Station New Bern av cor Lincoln rd

Central Service Station 12 E Morgan

Circle Filling Station Inc Wake Forest rd nr Rolesville rd

College Service Station 2906 Hillsboro

Dix Hill Service Station 924 Saunders

East End Service Station (c) 801 E Martin

Economy Oil Co 321 S Blount

Ellington's Service Station 427 S Salisbury

Evans Service Station 520 Fayetteville

Granite Super-Service Station 412 Hillsboro

Green & McNeill 17 S Blount

Gulf Refining Co 320 S Blount 1634 Glenwood av 600 and 3012 Hillsboro

Hayes-Barton Service Station 509 W Whitaker Mill rd

Ideal Service Station 601 W South

Market Service Station 228 E Martin

Mission Service Station E Lenoir cor Fayetteville

Nordan's Service Station 414 Smithfield

Person Street Service Station 701 N Person

Pope's Service Station 136 E Morgan

Rogers Tire Co No 2 20 E Davie

Russell Alex R Wake Forest rd nr S A L Ry

**SANDERS MOTOR CO INC, 325-329 S Blount, Tels 405 and 406 (See  
left top lines and page 28)**

Saunders Street Service Station 805 Saunders

Shell-Penn Station Wake Forest rd nr Rolesville rd

Shell Service Station 602 Fayetteville 208 Glenwood av and 113 W Hargett

Sinclair Super Service Station W Hargett cor Dawson

Smith's Filling Station 1506 Wake Forest rd

South Street Service Station 128 W South

South View Service Station 501 Smithfield

Southern Oil Stores Inc 120 Glenwood av

Square Deal Service Station 417 E Martin

Standard Oil Co of New Jersey 504 S Bloodworth Fayetteville cor Cab-  
arrus 446 Halifax 502 and 2812 Hillsboro 1110 New Bern av 571 N Per-  
son and 523 W South

State Tire & Service Co Inc W Davie cor Salisbury

Strickland's Service Station 501 W Peace

Third Ward Service Station (c) 500 S Blount

Upchurch Ralph D 500 Glenwood av

Wake Tire Co W Davie cor McDowell

West Morgan Service Station 501 W Morgan

West Peace Street Service Station 300 W Peace

Wilmington Service Station 3023 Hillsboro

Womble Jas E 825 S Bloodworth

**General Merchandise—Retail**

Army & Navy Store 105 E Martin

Darden J M & Co Inc 126 Glenwood av

Fadoil Chaded K 132 E Davie

Fitz-Gerald & Co Inc 201 W Johnson

Price L B Mercantile Agency 327 S McDowell

**Gift Shops**

Gift Shop Inc The 134½ Fayetteville

**B-N  
MOTOR  
CO.**



Distributors

**ROCKNE  
PIERCE-ARROW  
STUDEBAKER  
AUSTIN**

**116 E.  
Morgan**

<b>THE CAPITAL</b>		<b>BOTTLING CO.</b>
<b>DELICIOUS</b>		<b>REFRESHING</b>

\*Ginger Ale—Manufacturers

**CAROLINA PINES, INC**, Carolina Pines, Fayetteville rd 2 miles bey city limits, Tel 4600 (See back cover)

\*Glass—Rolled

**MARTIN MILLWORK CO**, Tryon cor Harrison av, Tel 451 (See bottom stencil and page 40)

\*Glass—Window and Plate

**MARTIN MILLWORK CO**, Tryon cor Harrison av, Tel 451 (See bottom stencil and page 40)

\*Gold Fish

**CAROLINA PINES PET SHOP**, Carolina Pines, Fayetteville rd, 2 miles bey city limits, Tel 4600 (See back cover)

**Golf Clubs and Courses**

Carolina Country Club Country Club dr 1 mi bey city

**CAROLINA PINES GOLF CLUB**, Carolina Pines, Fayetteville rd 2 miles bey city limits, Tel 4600 (See back cover)

Cheviot Hills Golf Club Wake Forest rd 6 miles from city limits

Raleigh Golf Assn Inc office 6 Market pl R1 clubhouse Fayetteville rd nr Raleigh Airport

\*Grocers—Heavy

**MYATT W A CO INC**, 132-134 E Martin, Tels 83 and 84

**Grocers—Retail**

Adler Edw 125 Idlewild av  
 Allen's Market 101 Fayetteville  
 American Grocery 340 W South  
 Arnold Hugh W (c) 810 Cannister  
 B & B Grocery 712 E Hargett  
 Bailey Nannie P Mrs 224 Cox av  
 Barber Mary (c) 800 S Bloodworth  
 Barnes Grocery Co 222 N Bloodworth  
 Batts Geo E 404 W Lenoir  
 Beddingfield Alex E 201 W Davie  
 Bennett Martin T 105 W Peace  
 Birdsong Miles B 9 E Hargett  
 Blake's Cash & Carry Store 701 N Boylan av  
 Blue Star Stores 313 Glenwood av 1908 Hillsboro 214 E Martin stall 1 415  
 North Boundary 127 N Salisbury and 200 Smithfield  
 Bon Ton Grocery 413 Fayetteville  
 Boykin Alonzo E (c) 594 E Lenoir  
 Branham Troy A 601 New Bern av  
 Britt Co The 136 E Hargett  
 Burnette Benj F 605 New Bern av  
 Burnette Geo H 1019 E Jones  
 Capell Thos C 318 S Swain  
 Capital Grocery Co 500 E Cabarrus  
 Cash & Carry Store 201 Firwood av  
 Caudle Laretta A Mrs 601 E Martin  
 Champion Grocery Co 3104 Hillsboro  
 Clark Bros 743½ Fayetteville  
 Collier Steph A 1525 Sunrise av  
 Community Store The 900 S Blount  
 Conn Geo B 316 S Blount  
 Cotten Mary (c) 521 W Lenoir  
 Covington Grocery Co 1211 Hillsboro  
 Cutler Street Grocery 620 Cutler  
 D & U Cut Rate Market 416 W South  
 Davis H E Co 203 E Whitaker Mill rd  
 Davis Seldon T 1500 Sunrise av  
 Dorsett Alf J 429 W Peace  
 Douglas Julian (c) 209 Branch (SPk)  
 East End Market 542 E Davie  
 Edwards Leon L 325 Blake  
 Ellen Octavius G 401 Cary  
 Farmers Exchange 224 S Blount  
 Farrow Lida L Mrs 722 Manly  
 Ferguson Leon D 319 S Wilmington  
 Five Points Grocery Store (c) 728 S West  
 Flournoy L Brooks 2515 Fairview rd  
 Fowler Lura T Mrs 300 W Lane

# R. M. PARROTT & SON

OFFICE EQUIPMENT—SUPPLIES

"The memory of quality lingers long after the price is forgotten."

330 S. SALISBURY ST.

PHONE 2987

Gattis H Oscar 2 N Tarboro  
 Gist Saml (c) 1029 S Person  
 Grady Chas H 801 W Morgan  
 Grant Wm J (c) 519 Oberlin rd  
 Great Atlantic & Pacific Tea Co The 1628 Glenwood av 415, 1207 and  
 2414 Hillsboro 208 and 400 E Martin 631 W Martin 514 New Bern av  
 618 N Person 200 W South and 227 S Wilmington

Gulley Walter L 109 Lee  
 Haley Jas R 701 E Lane  
 Halifax Street Grocery 447 Halifax  
 Halifax Street Market 445 Halifax  
 Harris Emily (c) 1124 Holman  
 Harris Geo W (c) 731 S Bloodworth  
 Harrison Kath V Mrs 13½ W Franklin av  
 Harrison Sarah (c) 402 Bragg  
 Haywood Wm (c) 1213 Oberlin rd  
 Hedrick's Grocery 401 Glenwood av  
 Henderson Paul E 301 N Boylan av  
 Hester Annie (c) 1212 Oberlin rd  
 Horton Chas T 602 E Hargett  
 Jabber Antone 1016 E Martin  
 Jabber Ferris 1213 Garner rd  
 Jacobi's Market 322 Glenwood av  
 Johnson Laura E Mrs 841 W Morgan  
 Jolly Chas C (c) 621 E Davie  
 Jones Oscar W (c) 603 S Blount  
 Jones & Jones 408 S Dawson  
 King Wm A 702 E Martin  
 Lee Calle M 402 Tarboro rd  
 Locklear Lucy S (c) 137 Lincoln dr  
 Mann J Herman 416 E Martin  
 Mann W B & Co Inc 11 E Hargett  
 Marrow Johnson (c) 814 Fayetteville  
 Massenburg Settle C (c) 318 W South  
 Matinos Gus & Son 333 W Hargett  
 Matthews Briscoe (c) 801 S Person  
 Milner's Stores Co 1630 Glenwood av  
 Montague Ezekiel Z (c) 231 Smithfield  
 Moore Thos E 512 W Jones and 112 W Peace  
 Morgan Grocery Co 137 S Wilmington  
 Morgan J Henry 201 N Harrington  
 Morgan Rosa E (c) 1011 Oberlin rd  
 Mozingo & Shaw 624 S West  
 Murry Alsey L 136 Lincoln dr  
 Nichols Robt B 414 E Edenton  
 North Blount Grocery 1122 N Blount  
 Patterson Leon (c) 901 E Davie  
 Pearce Wm P 317 S Swan  
 Pender's Stores 823 Fayetteville 131 E Martin 121 W Martin 1107 New  
 Bern av 614 N Person and 211 S Wilmington  
 Figgly Wiggly 223½ N Bloodworth 110 Fayetteville 1626 Glenwood av 1213  
 and 1912 Hillsboro 19 E Martin and 616 N Person  
 Pilot Mercantile Co 1100 Harp  
 Pool Jos P 720 E Hargett  
 Poole Alonzo R 506 S West  
 Prather Edgar A (c) 317 Battle  
 Progressive Stores Inc 528 Hillsboro and 239 S Wilmington  
 R & W Groceteria 510 Hillsboro No 2 620 Glenwood av  
 Roberts Wm R 725 Saunders  
 Robertson-Williamson Inc 508 Hillsboro  
 Rogers Wm A 317 Blake  
 Rudy & Buffaloe 108 E Hargett  
 Safe-Way Grocery 433 S Person  
 Sharp John H 1501 New Bern av  
 Shehdan Beshara 500 E Martin  
 Shepard Clara (c) 617 Oberlin rd  
 Smith Chesley S 122 E Whitaker Mill rd  
 Smith Clifford F 104 W Jones  
 Smith Lee (c) 514 Saunders  
 Smith S Lonnie 824 Fayetteville  
 Smith Wm D 924 S Blount  
 Smith's Groceteria & Market 119 S Salisbury  
 Spears Junius J 1201 Garner rd  
 Spence Chas E 323 Smithfield  
 Spence Elbert T 230 and 322½ W North

204-207 Lawyers Building

**ROBERT G. YANCEY**  
 General Insurance and  
 Surety Bonds

Phones 4163 and 4164

Tin, Tile and Slate  
Roofing, Galvanized  
Iron and Copper Cor-  
nice and Skylights,  
Heating, Ventilating  
and Air Conditioning.  
Asbestos Shingles

# BAKER & RAWLS

## ROOFING COMPANY

408-410 W. Davie St. Phone 147

Barao Asphalt Roof-  
ing Products, Ready-  
Roll and Built-up  
Roofing, Roof Coat-  
ings, Protective  
Paints, Metallic Red..  
Asphalt Shingles  
Water-Proofing

### Grocers—Retail—Contd

Spence Neal A 1015 Fayetteville  
Spikes Ila M Mrs 406 W North  
Surmon Wm 1315 S Walnut  
Teddy Sarkis 105 Lee  
Thomas Moses & Bro 341 S Wilmington  
Underhill Paul M 134 Lincoln dr  
Union Provision Co 719 Devereux  
Wall's Cash Grocery 532 S Bloodworth  
Walton Jas T 1220 (1420) Pender  
Watson J Carl 201 N West  
Weinstein Isaac 127 W Cabarrus  
West End Grocery 3021 Hillsboro  
White Chas W 207 N Dawson  
Wiggs John A 1104 W Cabarrus  
Williams Celestia (c) 720 E Davie  
Williams Virginia 420 S Blount  
Williams Wallace (c) 1224 Hill  
Williams Walter D 801 Saunders  
Wimbish Emmaline (c) 1201 E Jones  
Womble Albert S 131 S Wilmington

### Grocers—Wholesale

Ball J G Co 320 W Davie  
Capital Feed & Grocery Co Inc S West cor Martin  
Crowder T B & Son 301 S Wilmington  
Hobby John T 112 E Martin  
Marsh Geo Co Inc 310 S Harrington  
Messer Burke C 314 S Blount  
Milner Stores Co 612 W Hargett  
Norris Garland C & Co 122 Glenwood av  
Wake Feed Co 120 E Martin

### \*Haberdashers

**CROSS & LINEHAN CO**, 324-328 Fayetteville, Tel 82 (See right top lines and page 33)

### Hairdressers

Jones Julia E (c) 115½ E Hargett  
Lightner Mammie A (c) 419 S East  
Mial Nina I (c) 219 E Cabarrus  
Rogers Ethel M (c) 125 E Hargett

### Halls

(See also Buildings—Office and Public)

Castle Hall (c) 619 Oberlin rd  
Daughters of Oberlin Hall (c) 713 Oberlin rd  
Elks Home (c) 130½ S Wilmington  
Masonic Temple 135 Fayetteville  
Odd Fellows Hall (c) 115½ E Hargett  
Pilot Mills Hall 1100 Harp  
Salvation Army Hall The 131 S Salisbury  
Tent Sisters' Hall (c) 811 Cannister  
Union Labor Hall 110½ E Hargett

### Hardware Dealers—Retail

Allsbrook-Spiers Inc 118 E Martin  
**BRAGG HARDWARE CO INC**, 118 S Salisbury, Tel 304  
**BRIGGS THOMAS H & SONS INC**, 220 Fayetteville, Tels 45 and 46 (See right top lines and page 35)  
**WYATT JOB P & SONS CO**, 325-327 S Wilmington, Tels 589 and 1189  
Young Saml M 206 E Martin

### Hardware Dealers—Wholesale and Jobbers

**BRIGGS THOMAS H & SONS INC**, 220 Fayetteville, Tels 45 and 46 (See right top lines and page 35)  
Carolina Hardware Co Inc 233 S Wilmington

### Hat Cleaners and Blockers

Sullivan's Shoe Shop & Hat Cleaners 124 S Salisbury

### \*Hatters

**CROSS & LINEHAN CO**, 324-328 Fayetteville, Tel 82 (See right top lines and page 33)

**CHARLES E. JOHNSON**ALL KINDS OF INSURANCE  
BONDS

804 ODD FELLOWS BUILDING

PHONE 182

**\*Hauling—Long Distance****PARKER TRANSPORTATION CO**, 228 E Martin (See right side lines)**Hay and Straw Dealers—Wholesale****Eby Clyde & Sons Inc** 5 W Hargett R701**\*Heating Apparatus—Oil****ELECTROL AND YORK OIL BURNERS**, Montfort Plumbing & Heating Co Dealers, 128 S Salisbury, Tel 127 (See marginal line front cover and page 41)**\*Heating Contractors—Vapor, Steam and Hot Water****MONTFORT PLUMBING & HEATING CO**, 128 S Salisbury, Tel 127 (See marginal line front cover and page 41)**Heating and Ventilating—Contractors****BAKER & RAWLS ROOFING CO**, 406 W Davie, Tel 147 (See left top lines)**McMinn Ezekiel** W 221 W Davie**Homes and Asylums**

Catholic Orphanage Avent's Ferry rd bey city limit

Confederate Soldier's Home 1114 New Bern av

Methodist Orphanage The Glenwood av cor Cleveland

North Carolina State Hospital entrance Boylan dr (Dix Hill)

StLuke's Home 501 New Bern av

Salvation Army Transient Home 600 S Bloodworth

Talbert Mary Home The (c) 750 S Wilmington

Wake County Home E Whitaker Mill rd nr N Blount

**Hospitals and Dispensaries****MARY ELIZABETH HOSPITAL**, 1100 Wake Forest rd, Tel 2163

McCauley Private Hospital (c) 515 S Wilmington

Ransom Matt Hospital 1114 New Bern av

**REX HOSPITAL**, 11-17 W South, Tel 27**ST AGNES HOSPITAL** (c) Oakwood av nr Tarboro, Tel 514**Hotels**

Arcade Hotel &amp; Dining Room (c) 120 E Hargett

**BLAND HOTEL**, 100 W Martin cor Salisbury, Tel 1602**CAROLINA PINES HOTEL**, Carolina Pines, Fayetteville rd 2 miles bey city limits, Tel 4620 (See back cover)

Colonial Hotel 112½ Fayetteville

Hollywood Hotel &amp; Cafe 215 W Martin

**HOTEL CAROLINA**, W Hargett cor Dawson, Tel 3900**HOTEL RALEIGH**, 138 W Martin, Tel 2733

Hotel Richmond 331 Fayetteville

Hotel Wiley 411 W Morgan

Hotel Wright 117 W Martin

Liberty Hotel The (c) 218 E Cabarrus

Mansion Park Hotel N Blount cor Edenton

**SIR WALTER HOTEL**, Sir Walter Bldg 400-412 Fayetteville, Tels 2600

and 1915

**Household Appliances—Manufacturers**

Carolina Washboard Co Kinsey ft W Martin

**Ice—Dealers****CAPITAL ICE & COAL CO INC**, 600 W Hargett, Tel 492

Kearns Ice &amp; Coal Co 323 S Bloodworth

Matthews Emma H Mrs 702 E Lane

**Ice—Manufacturers and Wholesale****CAPITAL ICE & COAL CO INC**, 600 W Hargett, Tel 492**CITY ICE & FUEL CO**, 200-202 Harrison av, Tel 300**Ice Cream Manufacturers**

Lakewood Sherbet Co 117 W Morgan

**WHITE DAIRY PRODUCTS CO**, 204-206 Harrison av, Tel 1217**\*Income Tax Accountants and Advisers****RAWLINGS A LEE & CO**, 102 W Hargett, Tel 3239 (See right side lines and page 26)

Chamber of Commerce

FREE REFERENCE

CITY DIRECTORY LIBRARY

17 W. Davie

# V. O. PARKER CO.

REAL ESTATE  
INSURANCE—RENTALS—LOANS

125 South Salisbury Street

Phone 2257

**\*Income Tax Specialists**

**PULLEN A M & CO**, 306-307 Coml Natl Bank Bldg 20 E Martin, Tel 1341  
(See page 26)

**\*Industrial Banks**

**RALEIGH BUILDING & LOAN ASSN THE**, 219 Fayetteville, Tel 1362  
(See right bottom lines and page 31)

**\*Industrial Loans**

**RALEIGH FINANCE CO**, 308-309 Commercial National Bank Bldg 14-20  
E Martin, Tels 1648 and 1649

**Inspection Bureaus**

Compensation Rating & Inspection Bureau 18 W Martin R708  
North Carolina Inspection & Rating Bureau 20 E Martin 10th fl

**\*Insurance—Accident**

**DURHAM LIFE INSURANCE CO OF RALEIGH, N C**, 330 Fayetteville  
(2d Floor), Tels 2335 and 2336; Local Office 301-304 Coml Natl Bank  
Bldg 20 E Martin, Tel 2216 (See right top lines and page 38)

**\*Insurance—Automobile**

**CONNOR & RUFFIN**, 502-504 Coml Natl Bank Bldg 20 E Martin, Tel  
2637 (See left top lines and page 36)  
**DREWRY JOHN C**, 410 Lawyers Bldg 320 S Salisbury, Tel 104 (See mar-  
ginal line front cover)  
**JOHNSON CHAS E**, 804-805 Odd Fellows Bldg 15 W Hargett, Tel 182  
(See right top lines and page 37)  
**PARKER V O CO**, 125 S Salisbury, Tel 2257 (See left top lines)  
**YANCEY ROBT G**, 204-207 Lawyers Bldg 320 S Salisbury, Tel 4163 (See  
right side lines and page 37)

**\*Insurance—Burglary**

**YANCEY ROBT G**, 204-207 Lawyers Bldg 320 S Salisbury, Tel 4163 (See  
right side lines and page 37)

**\*Insurance—Casualty**

**CONNOR & RUFFIN**, 502-504 Coml Natl Bank Bldg 20 E Martin, Tel  
2637 (See left top lines and page 36)  
**DREWRY JOHN C**, 410 Lawyers Bldg 320 S Salisbury, Tel 104 (See mar-  
ginal line front cover)  
**JOHNSON CHARLES E**, 804-805 Odd Fellows Bldg 15 W Hargett, Tel 182  
(See right top lines and page 37)  
**PARKER V O CO**, 125 S Salisbury, Tel 2257 (See left top lines)  
**YANCEY ROBT G**, 204-207 Lawyers Bldg 320 S Salisbury, Tel 4163 (See  
right side lines and page 37)

**\*Insurance—Fire**

**CONNOR & RUFFIN**, 502-504 Coml Natl Bank Bldg 20 E Martin, Tel  
2637 (See left top lines and page 36)  
**DREWRY JOHN C**, 410 Lawyers Bldg 320 S Salisbury, Tel 104 (See mar-  
ginal line front cover)  
**JOHNSON CHAS E**, 804-805 Odd Fellows Bldg 15 W Hargett, Tel 182 (See  
right top lines and page 37)  
**PARKER V O CO**, 125 S Salisbury, Tel 2257 (See left top lines)  
**YANCEY ROBT G**, 204-207 Lawyers Bldg 320 S Salisbury, Tel 4163 (See  
right side lines and page 37)

**\*Insurance—General**

**YANCEY ROBT G**, 204-207 Lawyers Bldg 320 S Salisbury, Tel 4163 (See  
right side lines and page 37)

**\*Insurance—Health**

**DURHAM LIFE INSURANCE CO OF RALEIGH, N C**, 330 Fayetteville  
(2d Floor), Tels 2335 and 2336; Local Office 301-304 Coml Natl Bank  
Bldg 20 E Martin, Tel 2216 (See right top lines and page 38)

**\*Insurance—Life**

**DREWRY JOHN C**, 410 Lawyers Bldg 320 S Salisbury, Tel 104 (See mar-  
ginal line front cover)  
**DURHAM LIFE INSURANCE CO OF RALEIGH, N C**, 330 Fayetteville  
(2d Floor), Tels 2335 and 2336; Local Office 301-304 Coml Natl Bank  
Bldg 20 E Martin, Tel 2216 (See right top lines and page 38)  
**MUTUAL BENEFIT LIFE INSURANCE CO OF NEWARK, N J**, 803-805-  
807 Security Bank Bldg 239 Fayetteville, Tel 510



# MONTGOMERY-MUTART, Inc.

## SALES and SERVICE

109-115 South Blount Telephone 2476



**YANCEY ROBT G**, 204-207 Lawyers Bldg 320 S Salisbury, Tel 4163 (See right side lines and page 37)

### \*Insurance—Marine

**CONNOR & RUFFIN**, 502-504 Coml Natl Bank Bldg 20 E Martin, Tel 2637 (See left top lines and page 36)

### \*Insurance—Plate Glass

**YANCEY ROBT G**, 204-207 Lawyers Bldg 320 S Salisbury, Tel 4163 (See right side lines and page 37)

### \*Insurance—Surety Bonds

**CONNOR & RUFFIN**, 502-504 Coml Natl Bank Bldg 20 E Martin, Tel 2637 (See left top lines and page 36)

**JOHNSON CHAS E**, 804-805 Odd Fellows Bldg 15 W Hargett, Tel 182 (See right top lines and page 37)

### \*Insurance—Workmen's Compensation

**DREWRY JOHN C**, 410 Lawyers Bldg 320 S Salisbury, Tel 104 (See marginal line front cover)

### Insurance Agents

Allison & Betts (genl) 5 Exchange pl R402

**BAGWELL & BAGWELL** (Genl), 806-810 Security Bank Bldg 239 Fayetteville, Tel 1877

**CONNOR & RUFFIN** (Genl), 502-504 Coml Natl Bank Bldg 20 E Martin, Tel 2637 (See left top lines and page 36)

Crescent Insurance Agency Inc (genl) 5 W Hargett R712

**DREWRY JOHN C** (Genl), 410 Lawyers Bldg 320 S Salisbury, Tel 104 (See marginal line front cover)

Fain Harrison H (fire) 20 E Martin R515

George Chas F (genl) 15 W Hargett R801

Godwin & Richardson (life) 239 Fayetteville R602

Grimes & Vass (fire) 235 Fayetteville

Harper F M & Son (genl) 18 W Martin R401

**JOHNSON CHAS E** (Genl), 804-805 Odd Fellows Bldg 15 W Hargett, Tel 182 (See right top lines and page 37)

Maupin A M Inc (genl) 320 S Salisbury R411

**McCLENAGHAN, GRIFFITH & HAYES** (Genl), 408 Masonic Temple Bldg 135 Fayetteville, Tel 290

**McKIMMON & McKEE INC** (Genl), 18 W Hargett, Tel 356 (See page 37)

**McPHERSON & BARNES** (Genl), 401-402 Coml Natl Bank Bldg 20 E Martin, Tel 186

**MOORE & JOHNSON CO** (General), 813-815 Lawyers Bldg 320 S Salisbury, Tel 129 (See page 36)

Morgan Arth B (genl) 20 E Martin R312

Parker V O Co 125 S Salisbury

Reynolds Thos B (genl) 239 Fayetteville R1007

Rhett Benj R (fire) 20 E Martin R515

Smith W N H & Son (genl) 320 S Salisbury R611

Smith Wm W (genl) 320 S Salisbury R612

Stewart M M Inc (life) 5 W Hargett R1001

**WACHOVIA BANK & TRUST CO** (Genl), 234-240 Fayetteville, Tel 3960 (See page 29)

Wade Louis M (life) 5 W Hargett R1013

Williams Belton C (fire) 20 E Martin R513

**WILLIAMS & WILLIAMS** (Life), 510-512 Commercial National Bank Bldg 20 E Martin, Tel 265 (See page 37)

Young Jas R (advisory) 15 W Hargett R803

### Insurance Companies

**ACACIA MUTUAL LIFE INSURANCE CO OF WASHINGTON, D C**,

803-804 Raleigh Banking & Trust Bldg 5 W Hargett, Tel 1465

Aetna Casualty & Surety Co 239 Fayetteville R808 W Hargett R712 and 320 S Salisbury R813

Aetna Insurance Co (fire) 18 W Hargett and 320 S Salisbury R204

**AETNA LIFE INSURANCE CO**, 212 Security Bank Bldg 239 Fayetteville, Tel 607

Aetna Life Insurance Co 320 S Salisbury R813

Agricultural Insurance Co (fire) 320 S Salisbury R410

Allemania Fire Insurance Co 125 S Salisbury

Alliance Insurance Co (fire) 20 E Martin R504

American Alliance Insurance Co (fire) 20 E Martin R901

American Alliance Insurance Co (fire, marine and auto) 20 E Martin R504

American Bonding Co 320 S Salisbury R410

**P  
A  
R  
K  
E  
R**

Transportation  
Co.

FAST  
AND  
DEPENDABLE  
FREIGHT  
SERVICE

RALEIGH, N. C.

228 E.  
MARTIN

# SANDERS MOTOR COMPANY

BLOUNT & DAVIE STS.

PHONES 405 AND 406

Authorized { **FORD**  
**LINCOLN** } Sales and Service

## Insurance Companies—Contd.

American Central Insurance Co (fire) 235 Fayetteville  
 American Employers Insurance Co 15 W Hargett R801  
 American Equitable Assurance Co (fire) 239 Fayetteville R808  
 American Insurance Co (fire) 235 Fayetteville  
 American National Insurance Co (life) 200½ S Salisbury  
 American Surety Co 320 S Salisbury R204  
 American Union Insurance Co (fire) 18 W Hargett  
 American & Foreign Insurance Co (fire) 20 E Market R515  
 Anchor Fire Insurance Co 18 W Hargett  
 Anglo American Underwriters Agency (fire) 18 W Hargett  
 Atlanta Home Underwriters (fire) 239 Fayetteville R808  
 Atlantic Fire Insurance Co 5 Exchange pl R402 135 Fayetteville R408 235 Fayetteville 239 Fayetteville R808 15 W Hargett R801 and 804 18 W Hargett 20 E Martin R312 and 504, 320 S Salisbury R204 410, 411 and 813  
**ATLANTIC FIRE INSURANCE CO OF RALEIGH, N C, 5th Floor Raleigh Bldg & Loan Bldg 5 Exchange pl, Tels 3316 and 3317**  
 Atlantic Life Insurance Co 239 Fayetteville R602  
 Atlas Assurance Co (fire) 15 W Hargett R801  
 Automobile Insurance Co (fire) 5 W Hargett R712 and 125 S Salisbury  
 Bankers & Shippers Insurance Co (fire) 18 W Martin R401  
 Boston Insurance Co (fire) 320 S Salisbury R204  
 British America Assurance Co (fire) 18 W Hargett  
 British General Insurance Co Ltd (fire) 320 S Salisbury R611  
 British Underwriters Agency (fire) 20 E Martin R401  
 Caledonian Insurance Co (fire) 5 Exchange pl R402  
 California Insurance Co (fire) 135 Fayetteville R408  
 Camden Fire Assurance Co 320 S Salisbury R813  
 Central Surety & Insurance Corp (casualty) 18 W Martin R401  
 Central Union Insurance Co (fire) 20 E Martin R513  
 Citizens Insurance Co (fire) 320 S Salisbury R204  
 Colonial Underwriters Co 320 S Salisbury R204  
 Columbia Insurance Co (fire) 320 S Salisbury R410  
 Commercial Union Assurance Co (fire) 18 W Hargett  
 Commercial Union Fire Insurance Co 320 S Salisbury R204  
**CONNECTICUT GENERAL LIFE INSURANCE CO, 1103-1105-1107 Security Bank Bldg 239 Fayetteville, Tel 1971**  
 Connecticut Mutual Life Insurance Co of Hartford Conn The 20 E Martin R510  
 Continental Fire Insurance Co 320 S Salisbury R813  
 Continental Insurance Co (fire) 239 Fayetteville R1005  
 Continental Life Insurance Co 15 W Hargett R712  
 County Fire Insurance Co 135 Fayetteville R408  
 County Fire Insurance Co of Philadelphia 20 E Martin R901  
 Detroit Fire & Marine Insurance Co 20 E Martin R401 and 405  
 Dixie Fire Insurance Co 20 E Martin R504  
 Durham Life Insurance Co 330 Fayetteville 2d fl and 20 E Martin R304  
 Eagle Star & British Dominion Insurance Co (fire) 239 Fayetteville R808  
 Employers Liability Assurance Corp 320 S Salisbury R204  
 Equitable Fire & Marine Insurance Co 5 Exchange pl R402  
**EQUITABLE LIFE ASSURANCE SOCIETY OF THE U S, THE, 601-612 Coml Natl Bank Bldg 20 E Martin, Tels 334 and 335**  
 Fidelity Mutual Life Insurance Co 18 W Martin R701  
 Fidelity & Casualty Co 18 W Hargett  
 Fidelity & Casualty Co of New York (claim dept) 320 S Salisbury 7th fl  
 Fidelity & Deposit Co 15 W Hargett R804 and 20 E Martin R401  
 Fidelity & Guaranty Fire Corp 20 E Martin R806  
 Fidelity & Guaranty Fire Insurance Co 320 S Salisbury R411  
 Fire Assn of Philadelphia 20 E Martin R504  
 Fireman's Fund Insurance Co 235 Fayetteville  
 Franklin Fire Insurance Co 18 W Hargett  
 Gate City Life Insurance Co 303 Fayetteville R204  
 Georgia Home Insurance Co (fire) 15 W Hargett R804  
 Glens Falls Indemnity Co 5 Exchange pl R402 and 239 Fayetteville R808  
 Glens Falls Insurance Co (fire) 320 S Salisbury R813  
 Globe & Republic Insurance Co of America (fire) 15 W Hargett R801  
 Granite State Fire Insurance Co 20 E Martin R701 and 320 S Salisbury R204  
 Great American Indemnity Co (casualty and bonds) 20 E Martin R504  
 Great American Indemnity Co (fire) 20 E Martin R504  
 Great American Insurance Co (fire) 20 E Martin R405 and 320 S Salisbury R813  
 Guaranty Underwriters (fire) 239 Fayetteville R1007  
 Hail & Rain Bureau 20 E Martin R405  
 Hanover Fire Insurance Co 18 W Hargett



# CROSS & LINEHAN CO.

## CLOTHIERS AND FURNISHERS

324-328 FAYETTEVILLE STREET

Hartford Steam Boiler Inspection & Insurance Co 5 Exchange pl R402 and 15 W Hargett R801  
 Home Fire & Marine Insurance Co 15 W Hargett R801  
 Home of New York The (fire) 15 W Hargett R804  
 Home Security Life Insurance Co 5 W Hargett R513  
 Homeland Insurance Co of America (fire) 15 W Hargett R801  
 Homestead Fire Insurance Co 320 S Salisbury R204  
 Imperial Life Insurance Co 5 W Hargett R602  
 Indemnity Insurance Co of North America 320 S Salisbury R813  
 Insurance Co of North America (fire) 320 S Salisbury R813  
**JEFFERSON STANDARD LIFE INSURANCE CO**, 123 W Hargett, Tel 1113  
 Law, Union Rock Insurance Co (fire) 320 S Salisbury R410  
 Life Insurance Co of Virginia 239 Fayetteville R509  
 Life & Casualty Insurance Co of Tennessee 428½ Fayetteville R200  
 Liverpool & London & Globe Insurance Co (fire) 320 S Salisbury R410 and 411  
 London Assurance Corp (fire) 320 S Salisbury R204  
 Manhattan Fire & Marine Insurance Co 135 Fayetteville R408  
 Markel Service Inc (auto) 15 W Hargett R809  
 Maryland Casualty Co 15 W Hargett R804  
 Maryland Casualty Co (claim div) 15 W Hargett R710  
 Massachusetts Fire & Marine Insurance Co 20 E Martin R901  
 Massachusetts Mutual Life Insurance Co 18 W Martin R306  
 Mechanics & Traders Insurance Co (fire) 15 W Hargett R804  
 Metropolitan Life Insurance Co 5 W Hargett R909  
 Michigan Fire & Marine Insurance Co 320 S Salisbury R612 and 813  
 Minneapolis Fire & Marine Insurance Co 15 W Hargett R804  
 Minnesota Underwriters Agency (fire) 18 W Hargett  
 Mutual Benefit Life Insurance Co 239 Fayetteville R803  
 Mutual Life Insurance Co 20 E Martin R411  
 National Fire Insurance Co 18 W Hargett  
 National Liberty Insurance Co 18 W Hargett  
 National Liberty Insurance Co (fire) 320 S Salisbury R813  
 National Surety Corp 320 S Salisbury R204  
 National Union Fire Insurance Co of Pittsburgh 20 E Martin R312  
 New Amsterdam Casualty Co 135 Fayetteville R408  
 New Amsterdam Casualty Co (claim dept) 135 Fayetteville R410  
 New England Fire Insurance Co 320 S Salisbury R611 and 813  
 New England Mutual Life Insurance Co 20 E Martin R501  
 New Hampshire Fire Insurance Co 5 Exchange pl R402 20 E Martin R701 and 320 S Salisbury R410  
 New Jersey Insurance Co (fire) 20 E Martin R504  
 New York Casualty Co 135 Fayetteville R408  
 New York Fire Insurance Co 125 S Salisbury  
 New York Life Insurance Co 239 Fayetteville R1102  
 New York Underwriters Fire Insurance Co 320 S Salisbury R204  
 New York Underwriters Insurance Co (fire) 20 E Martin R712  
 Newark Fire Insurance Co 20 E Market R515 and 320 S Salisbury R411  
 North British & Mercantile Insurance Co (fire) 15 W Hargett R804  
 North Carolina Home Insurance Co (fire) 5 Exchange pl R402, 135 Fayetteville R408, 235 Fayetteville, 239 Fayetteville R808, 15 W Hargett R804, 18 W Hargett, 20 E Martin R312, and 504, 18 W Martin R401 and 320 S Salisbury R204, 410-411 and 813  
**NORTH CAROLINA HOME INSURANCE CO OF RALEIGH**, (Fire), 901 Coml Natl Bank Bldg 20 E Martin, Tels 62 and 63  
 North Carolina Mutual Life Insurance Co (c) 13 E Hargett  
 North River Insurance Co (fire) 135 Fayetteville R408  
 Northern Assurance Co Ltd (fire) 18 W Martin R401  
 Northwestern Mutual Fire Assn 239 Fayetteville R307  
 Norwich Union Fire Insurance Society 239 Fayetteville R308  
 Occidental Fire Insurance Co 320 S Salisbury R204  
 Occidental Life Insurance Co (sls div) 123 W Hargett R218  
 Occidental Life Insurance Co of Raleigh N C (life) S McDowell cor Hargett  
**OHIO NATIONAL LIFE INSURANCE CO**, 515 Odd Fellows Bldg 15 W Hargett  
 Pacific Mutual Life Insurance Co of California 18 W Martin R702  
 Palantine Insurance Co (fire) 20 E Martin R504  
 Patriotic Insurance Co (fire) 5 Exchange pl R402  
 Penn Mutual Life Insurance Co 20 E Martin R401  
 Pennsylvania Fire Insurance Co 18 W Martin R401  
 Petersburg Underwriters (fire) 239 Fayetteville R1007  
 Petersburg Underwriters Agency (fire) 239 Fayetteville R808  
 Petersburg Underwriters Co (fire) 15 W Hargett R801  
 Philadelphia Fire & Marine Insurance Co 135 Fayetteville R408

# C. H. STEPHENSON MUSIC COMPANY

# Frigidaire

Electric & Refrigeration

## Insurance Companies—Contd

Phoenix Assurance Co (fire) 18 W Hargett and 20 E Martin R701  
 Phoenix Indemnity Co 20 E Martin R401  
 Phoenix Insurance Co (fire) 18 W Hargett  
 Phoenix Mutual Life Insurance Co 2116 Ridgecrest  
 Piedmont Fire Insurance Co 235 Fayetteville  
 Pilot Life Insurance Co 239 Fayetteville R1008  
 Pioneer Pyramid Life Insurance Co 15 W Hargett R601  
 Preferred Accident Insurance Co 320 S Salisbury R204  
 Providence Washington Insurance Co (fire) 20 E Martin R504  
 Provident Fire Insurance Co 320 S Salisbury R204  
 Provident Life & Accident Insurance Co (railroad dept) 103 Aycock  
 Provident Mutual Life Insurance Co 18 W Martin R401  
 Prudential Insurance Co of America The (life) 18 W Martin R403  
 Queen Insurance Co (fire) 20 E Market R515 and 320 S Salisbury R813  
 Rochester American Insurance Co (fire) 18 W Hargett and 20 E Martin R901  
 Royal Exchange Assurance Co (fire) 5 Exchange pl R402  
 Royal Insurance Co (fire) 18 W Hargett and 20 E Market R515  
 StPaul Fire & Marine Insurance Co 320 S Salisbury R813  
 Scottish Union National Insurance Co (fire) 20 E Martin R513 and 320 S Salisbury R204  
 Seaboard Fire & Marine Insurance Co 18 W Hargett  
 Security Life & Trust Co 234 Fayetteville R302  
 Sentinel Fire Insurance Co 18 W Martin R401 and 320 S Salisbury R612  
 Southern Dixie Life Insurance Co 428½ Fayetteville R207  
 Southern Fire Insurance Co 320 S Salisbury R204  
 Southern Fire of New York 5 Exchange pl R402  
 Southern Home Fire Insurance Co 135 Fayetteville R408  
 Springfield Fire & Marine Group of Insurance Companies 239 Fayetteville R510  
 Springfield Fire & Marine Insurance Co 320 S Salisbury R204  
 Standard Fire Insurance Co 20 E Martin R312  
 State Automobile Mutual Insurance Co 104 W Hargett  
 State Farm Life Insurance Co 5 W Hargett R1001  
 State Farm Mutual Automobile Insurance Co 5 W Hargett R1001  
 Sun Life Assurance Co of Canada 18 W Martin R404  
 Sun Underwriters Fire Insurance Co 135 Fayetteville R408  
 Trans-Continental Insurance Co (fire) 125 S Salisbury  
 Travelers Fire Insurance Co of Hartford Conn 20 E Morgan R312  
 Travelers Indemnity Co 20 E Martin R312  
 Travelers Insurance Co of Hartford Conn (life, accident, health and liability) 20 E Martin R312  
**UNION CENTRAL LIFE INSURANCE CO, 801-804 Coml Natl Bank Bldg 20 E Martin, Tel 475**  
 Union Fire Insurance Co 135 Fayetteville R408  
 United Firemen's Insurance Co 320 S Salisbury R318  
 United States Casualty Co 15 W Hargett R804  
 United States Fidelity & Guaranty Co 320 S Salisbury R410 and 411  
 United States Fidelity & Guaranty Co (claim dept) 234 Fayetteville R303  
 Virginia Fire & Marine Insurance Co 18 W Hargett and 20 E Martin R705  
 Wake County Burial League (c; fraternal) 129 E Hargett  
 Westchester Fire Insurance Co 235 Fayetteville and 5 W Hargett R712  
 Winston Mutual Life Insurance Co (c) 120 E Hargett  
 World Fire & Marine Insurance Co 320 S Salisbury R410

## Interior Decorators

Aeroglide Corp 414 W Jones  
 Askew John Co Inc 300 Glenwood av  
 Korner Wilson Shops 414 W Jones  
 Mims Wm R 116 S Wilmington  
 Stoker Mary Ann Shop 26 W Hargett  
 Thompson Eliz W 416 Fayetteville  
 Workman Thos R 15 S Wilmington  
 Zachman Martha M 205 Fayetteville

## \*Interior Finish

**MARTIN MILLWORK CO, Tryon cor Harrison av, Tel 451 (See bottom stencil and page 40)**

## Investment Bankers

Central Investment Corp 334 S Salisbury 2d fl  
 Dickson R S & Co Inc 239 Fayetteville R301  
 Investors Syndicate 15 W Hargett R704  
 Towler Jas J 239 Fayetteville R411

PHONE	<b>BUICK—OLDS—PONTIAC</b>	PHONE
	<b>CADILLAC—LA SALLE</b>	
	Factory Authorized Sales and Service General Motors Valves	
	<b>COMMONWEALTH MOTOR CO.</b>	
1416	421 FAYETTEVILLE ST.	1388

**\*Investment Securities**

**KIRCHOFER & ARNOLD INC**, Suite 902 Security Bank Bldg 239 Fayetteville, Tels 424 and 465 (See front cover and page 38)

**Jewelers—Retail**

Bowman's Jewelry Co 11 W Hargett  
Gholson Alf W 137 S Salisbury  
Jolly's Inc 128 Fayetteville  
Kropp & Braun Inc 16 W Martin  
**LAND'S INC**, 103 Fayetteville, Tel 3966  
**NEIMAN'S INC**, 109 Fayetteville, Tel 1361

**Junk Dealers**

Bane Max H 917 S Blount  
Weinstein Bros 316 W Cabarrus

**Justices of the Peace**

Biggs Vernon L 23 W Davie  
Bland Henry A 200½ S Salisbury  
Carlton Marcellus J 306 S Salisbury  
Danieley John B 306 S Salisbury  
Linehan Danl J 209 S McDowell R15  
Waring Lawrence M Court House  
Wood Arch J Court House

**\*Kodaks and Supplies**

**THIEM JAMES E**, 125 Fayetteville, Tel 135 (See right side lines)  
**WILLIAMS ALFRED & CO**, 119 Fayetteville St and Chapel Hill, N C, All Tels 4100 (See marginal line front cover, left top lines and page 30)

**Labor Organizations**

American Federation of Musicians Local No 500 110½ E Hargett  
Boilermakers' Union 110½ E Hargett  
Bookbinders' Union 110½ E Hargett  
Brotherhood of Carpenters 110½ E Hargett  
Brotherhood of Locomotive Engineers Division No 339 15 W Hargett  
Brotherhood of Locomotive Engineers and Firemen Division No 849 15 W Hargett  
Brotherhood of Railroad Trainmen No 741 (office) 502 Cole  
Brotherhood of Railway Clerks 110½ E Hargett  
Brotherhood of Railway Engineers Auxiliary No 580 15 W Hargett  
Brotherhood of Railway Trainmen 15 W Hargett  
Grand Lodge Brotherhood of Railway Trainmen 15 W Hargett  
International Alliance of Theatrical Stage Employees and Motion Picture Operators 110½ E Hargett  
Journeyman Barbers International Union Local No 644 135 Fayetteville  
Machinists' Union 110½ E Hargett  
National Assn of Letter Carriers Branch No 459 Federal Building  
National Federation of Post Office Clerks Branch No 1078 Federal Building  
Order of Railway Conductors Local No 264 15 W Hargett  
Pressmens' Union 110½ E Hargett  
Raleigh Central Labor Union 110½ E Hargett  
Sheet Metal Workers (SALRy) 15 W Hargett  
Typographical Union 110½ E Hargett

**\*Ladies' and Misses' Clothing—Retail**

**ELLISBERG'S**, 126 Fayetteville, Tel 2435  
**TAYLOR'S**, 123 Fayetteville, Tel 2727

**\*Ladies' and Misses' Ready-to-Wear Clothing—Retail**

**BOYLAN-PEARCE CO INC**, 216-218 Fayetteville and 211-213 S Salisbury, Tel 4020 (See left top lines and page 33)

**Laundries—Chinese**

Charlie Hui 415 Fayetteville

**Laundries—Steam**

Acme Laundry 3025 Hillsboro  
Capital City Laundry 115½ W Martin  
**OAK CITY LAUNDRY**, 436 S Salisbury, Tels 180 and 181 (See page 39)  
Raleigh Laundry The 407 S East  
**SANITARY LAUNDRY**, 411-413 S McDowell, Tels 2816, 2817 and 2818 (See page 3)

ESTABLISHED 1867

**Alfred Williams & Co.**

119 FAYETTEVILLE STREET

ALL PHONES 4130

BOOKSELLERS—OFFICE OUTFITTERS—ENGRAVERS

**Lawyers**

- Allen Arch T jr 5 W Hargett R1006  
 Allen Murray 239 Fayetteville R609  
 Anderson John H jr 239 Fayetteville R705  
**ANDREWS ALEXANDER B.**, 809-811 Security Bank Bldg 239 Fayetteville,  
 Tel 480  
 Arendell Banks 320 S Salisbury R704  
 Aronson Arth A 320 S Salisbury R203  
 Bailey I Mayo 5 W Hargett R507  
 Bailey Palmer E 211½ S McDowell  
 Baker J Earle 5 W Hargett R1006  
 Ball David G 320 S Salisbury R509  
 Ball Geo W 320 S Salisbury R509  
 Ball & Ball 320 S Salisbury R509  
**BANKS THOS A.**, 1012-1013 Raleigh Banking & Trust Bldg 5 W Hargett,  
 Tel 4357  
 Barnes Wiley G 234 Fayetteville R407  
 Barwick Allen J 239 Fayetteville R407  
**BARWICK & LEACH**, 405-409 Security Bank Bldg 239 Fayetteville, Tel  
 386  
**BAUCOM GEO U JR.**, 4-5-6 Security Bank Bldg Annex 6-10 Market pl, Tel  
 2114  
 Beckwith Clifton W 412 N Wilmington  
 Bennett Fleet T 234 Fayetteville R405  
 Bickett Wm Y 320 S Salisbury R708  
 Bonner Alex M 126½ S Salisbury  
 Branham John R 18 W Martin R306  
 Brantley Sherwood 320 S Salisbury R202  
 Brassfield Leon S 320 S Salisbury R401  
 Breece A Burton 200½ S Salisbury  
 Briggs Willis G 18 W Martin R501  
**BRIGGS & WEST**, 501-514-515 Capital Club Bldg 18 W Martin, Tel 1809  
**BROUGHTON J MELVILLE**, 501-505 Lawyers Bldg 320 S Salisbury, Tel  
 625  
 Bunn J Wilbur 320 S Salisbury R704  
 Bunn & Arendell 320 S Salisbury R704  
 Burgess Albert E (c) 125 E Hargett  
 Burgess Cale K 5 W Hargett R1006  
**BURGESS & BAKER**, 1006-1009 Raleigh Banking & Trust Bldg 5 W  
 Hargett, Tel 375  
 Busbee Phillip H 20 E Martin R717  
 Calvert Thos H 20 E Martin R716  
**CALVERT & DUNCAN**, 714-716-718 Coml Natl Bank Bldg 20 E Martin,  
 Tel 1431  
 Carnage Fred J (c) 117 E Hargett  
 Carter R Roy 239 Fayetteville R102  
 Cheshire Jos B jr 5 W Hargett R1004  
**COX ALBERT L.**, 206-209 Raleigh Bldg & Loan Bldg 5 Exchange pl Tel  
 498  
 Crawley A Whiteford 320 S Salisbury R606  
 Creekmore Thor 320 S Salisbury R708  
 Cunningham Clayton C 239 Fayetteville R907  
 Denson Claude B 320 S Salisbury R408  
 Doub Albert 5 W Hargett R1013  
 Douglass Clyde A 239 Fayetteville R1002  
 Douglass Jos C 239 Fayetteville R1002  
**DOUGLASS & DOUGLASS**, 1001-1004 Security Bank Bldg 239 Fayette-  
 ville, Tel 509  
 Duncan David D 20 E Martin R716  
 Duncan Edw E 334 S Salisbury 2d fl  
 Duncan John N 334 S Salisbury 2d fl  
 Duncan Wm B 20 E Martin R716  
 Emanuel Judah L 320 S Salisbury R804  
 Fletcher Alf J 239 Fayetteville R608  
 Flowers Elijah D 320 S Salisbury R512  
 Fonville Newton G 18 W Martin R703  
 Fountain Jefferson L jr 18 W Martin R413  
 Fountain Theo K 18 W Martin R413  
 Fountain & Fountain 18 W Martin R413  
 France Douglas C 239 Fayetteville R907  
 Fyne Jos J 239 Fayetteville R601  
 Gatling Bart M 306 S Salisbury  
 Gatling & Morris 306 S Salisbury  
 Griffin Jas S 320 S Salisbury R713  
 Hall Alton C 20 E Martin R319

# CROSS & LINEHAN CO.

## CLOTHIERS AND FURNISHERS

324-328 FAYETTEVILLE STREET

Harris Chas U 234 Fayetteville R409  
 Hatch Wm T 320 S Salisbury R712  
**HAYWOOD ERNEST**, 306-307-308 Wachovia Bank Bldg 234-240 Fayetteville, Tel 280  
 Hinsdale John W 18 W Martin R706  
 Hodges Wm P 5 Exchange pl R206  
 Holding Clem B 320 S Salisbury R713  
 House A Roy 320 S Salisbury  
 Hovis Robt A 5 W Hargett R1006  
 Inscoc D Staton 320 S Salisbury R607  
 Jackson Donald R 10 W Martin R207  
 Johnson John H 5 Exchange pl R204  
 Johnson Oscar F 10 W Martin  
 Jones Harvey 320 S Salisbury 5th fl  
 Jones Wm B 320 S Salisbury R401  
**JONES & BRASSFIELD**, 401-405 Lawyers Bldg 320 S Salisbury, Tel 430  
 Keeble Currin G 20 E Martin R717  
 Lake I Beverly 239 Fayetteville R705  
 Lambert M Ashby 210½ Fayetteville R1  
 Lane Geo (c) 902 E Martin  
 Langston Allen 239 Fayetteville R502  
 Lassiter Wm C 239 Fayetteville R705  
 Leach Oscar 239 Fayetteville R407  
**LEWIS LOTTIE E**, 706 Odd Fellows Bldg, 15 W Hargett, Tel 3878  
 Little Jas C 234 Fayetteville R407  
 Lundy Clarence E 320 S Salisbury R202  
 Manning Jas S 18 W Martin R307  
 Manning John H 18 W Martin R307  
 Manning & Manning 18 W Martin R307  
 Marshburn Errol O 239 Fayetteville R608  
 McMillan Robt L 239 Fayetteville R102  
 Mills John G 320 S Salisbury R512  
 Morris Saml J 306 S Salisbury  
 Moseley Albert M 307 Fayetteville  
 O'Kelly Roger D 13 E Hargett  
 O'Kelly's Legal Bureau (c) 13 E Hargett  
 Parish Thos D 320 S Salisbury R409  
 Parris Roscoe E 320 S Salisbury R707  
 Pearson Jos E 15 W Hargett R702  
 Pou Jas H 320 S Salisbury R804  
 Pou Jas H jr 320 S Salisbury R804  
**POU & POU**, 804-808 Lawyers Bldg 320 S Salisbury, Tels 355 and 358  
 Price Edmund W 5 W Hargett 11th fl  
 Purrington Alf L jr 5 Exchange pl R202  
**RANDOLPH ERNEST A**, 137 Fayetteville, Mezzanine fl, Tel 2651  
 Royall Kenneth C 239 Fayetteville R502  
 Royster Wilbur H 5 W Hargett R507  
 Ruark Robt 320 S Salisbury R603  
 Ruark Saml W 320 S Salisbury R603  
 Ruark & Ruark 320 S Salisbury R603  
 Ruffin Thos W 239 Fayetteville R909  
 Sawyer Wm H 320 S Salisbury R507  
 Shaw W Tolman 239 Fayetteville R1008  
 Shepherd Jas E 18 W Martin R704  
 Shepherd S Brown 18 W Martin R704  
 Simms Robt N 239 Fayetteville R401  
 Simms Robt N jr 239 Fayetteville R401  
**SIMMS & SIMMS**, 401-404 Security Bank Bldg 239 Fayetteville Tel 216  
 Smith Paul F 5 W Hargett R1004  
 Smith Willis 239 Fayetteville R705  
 Smith & Joyner 239 Fayetteville R705  
 Spencer Walter L 320 S Salisbury 5th fl  
 Spivey Alf E 2402 Everett av  
 Stell J Spencer 6 Market pl R4  
 Strong John M 15 W Hargett R509  
 Strong Robt C 15 W Hargett R509  
 Strong & Strong 15 W Hargett R509  
 Templeton Alf J 320 S Salisbury R506  
 Templeton Jas M 320 S Salisbury R311  
 Templeton R Benj 320 S Salisbury R311  
 Thebault Jos A 234 Fayetteville R310  
 Todd Curtiss (c) 117 E Hargett  
 Tucker J Granbery 18 W Martin R603  
 Upchurch R Pearson 239 Fayetteville R609  
 Weathers Carroll W 5 Exchange pl R204

ESTABLISHED 1867

**Alfred Williams & Co.**

119 FAYETTEVILLE STREET

ALL PHONES 4100

BOOKSELLERS—OFFICE OUTFITTERS—ENGRAVERS

**Lawyers—Contd**

West Paul C 1820 W Martin R501  
 White A Wray 20 E Martin R508  
 Wildes Chas D 210½ Fayetteville R2  
 Williams Chas G (c) 316 S Haywood  
 Williams T Lacy 20 E Martin R311  
 Winston Robt W jr 18 W Martin R603  
**WINSTON TUCKER**, 603-605 Capital Club Bldg 18 W Martin, Tel 346  
 Womble W Brantley 320 S Salisbury R607  
 Yarborough Wm H jr 320 S Salisbury R501

**Leather Dealers**

Bolton Dixie Leather Co 14A E Hargett

**Letter Shops**

Carroll Letter Writing Co 210½ Fayetteville R3  
 Mattison Advertising Co 126½ S Salisbury  
 Raleigh Letter Writers 239 Fayetteville R506

**Libraries**

**HILL'S DIRECTORY LIBRARY**, Chamber of Commerce 17 W Davie  
 Masonic Temple Library 135 Fayetteville  
 Olivia Raney Library 107 Hillsboro children's dept 4 S Salisbury  
 Shaw University Library (c) 746 S Wilmington

**\*Life Insurance**

**DURHAM LIFE INSURANCE CO OF RALEIGH, N C**, 330 Fayetteville  
 (2d Floor), Tels 2335 and 2336, Local Office 301-304 Coml Natl Bank  
 Bldg 20 E Martin, Tel 2216 (See right top lines and page 38)

**Light, Heat and Power Companies**

Carolina Power Light Co 18 W Martin

**\*Lime, Plaster and Cement**

**CAROLINA BUILDERS CORP**, 217-219 N Dawson, Tel 2360 (See back-  
 bone and page 32)

**\*Lists—Mailing**

**HILL DIRECTORY CO INC**, 4th Floor Presbyterian Bldg 8 N 6th, Rich-  
 mond, Va

**Lithographers**

Edwards &amp; Broughton Co 212 S Salisbury

**Live Stock Dealers and Commission**

Hill Kemp P 118 E Davie

**Loans—Mortgage**

Blanchard Lawrence E 5 W Hargett R709  
 Carolina Mortgage Co 334 S Salisbury 2d fl  
 Carolina National Farm Loan Assn 5 W Hargett R1009  
 First Mortgage Co 239 Fayetteville R702  
 Grathman Chas P 5 W Hargett R1010  
 Property Loans Inc 234 Fayetteville R204

**\*Loans and Investments**

**JOHNSON CHARLES E**, 804-805 Odd Fellows Bldg 15 W Hargett, Tel  
 182 (See right top lines and page 37)

**Locksmiths**

Brockwell's Shop 212 S Salisbury

**\*Long Distance Hauling**

**PARKER TRANSPORTATION CO**, 228 E Martin (See right side lines)

**Lumber—Retail**

**BYRUM A H**, 737 W Hargett, Tel 3654 (See page 32)  
**CAROLINA BUILDERS CORP**, 217-219 N Dawson, Tel 2360 (See back-  
 bone and page 32)  
**MARTIN MILLWORK CO**, Tryon cor Harrison av, Tel 451 (See bottom  
 stencil and page 40)  
 Norwood-Jones Co 500 W Peace  
**OLDHAM & WORTH INC**, S West cor Cabarrus, Tel 154 (See marginal  
 line front cover and page 33)

**CHARLES E. JOHNSON**ALL KINDS OF INSURANCE  
BONDS

804 ODD FELLOWS BUILDING

PHONE 182

**Lumber—Wholesale**James Lumber Co 239 Fayetteville R605  
Prevost Jesse M 320 S Salisbury R201**Lunches—Prepared and Supplied**

McDuffie Alex C (sandwiches) 852 Tryon

**Machinery Dealers**Mason Raymond V (oil refining) 321 W Martin  
North Carolina Equipment Co (road) 3116 Hillsboro**Machinery Manufacturers**

Pender Manufacturing &amp; Supply Co (farm) 7 Concord

**Machinists**Allen-Fogleman Grinding Co 321 S McDowell  
Allen Forge Welding Co 411 S Dawson  
Whitley Machine Works 418 Gale**\*Magneto Service**

TYNER A M CO, 126-128 E Morgan, Tel 1406 (See page 27)

**\*Mailing Lists**

HILL DIRECTORY CO INC, 4th Floor Presbyterian Bldg 8 N 6th, Richmond, Va

**\*Mailing Machines—Dealers**

PARROTT R M &amp; SON, 330 S Salisbury, Tel 2987 (See right top lines)

**Manufacturers Agents**Allen Bonva C (heating supplies) 102 W Hargett  
Wood J Wilson (bldg materials) 201 Hillsboro**Marble Workers**

McClamroch B F &amp; Co Inc 223 S West

**Markets—Public**

Raleigh City Market 214 E Martin

**Mattress Manufacturers**Eureka Mattress Co 820 E Hargett  
Raleigh Bedding Co 221 S East**Meats—Retail**Allen's Market 101 Fayetteville  
Browning Lucius L 214 E Martin stall 6  
Central Meat Market 205 S Wilmington  
Chamblee Abe (c) 214 E Martin stall 8  
Cox Ellis C 214 E Martin stall 10  
Hodge Edw (c) 214 E Martin stall 9  
Jacobi Geo 322 S Blount  
Medlin Thos A 214 E Martin stall 4  
National Market Co 237 S Wilmington  
Perdue Floyd A 214 E Martin stall 3  
Perry Edw M 214 E Martin stall 7  
Western Meat Market 227 W Martin  
White Alex W (c) 214 E Martin stall 5  
White House Meat Market 111 E Market**Meats—Wholesale**Armour & Co 600 W Hargett  
Swift & Co S West cor Martin  
Wilson & Co 511 W Hargett**Medicine Manufacturers—Patent and Proprietary**

Capudine Chemical Co 122½ E Martin

**Men's Furnishings—Retail**

CROSS &amp; LINEHAN CO, 324-328 Fayetteville, Tel 82 (See right top lines and page 33)

**Mercantile Agencies**

DUN &amp; BRADSTREET INC, 211½ S McDowell, Tel 2881

**Messenger Service**

Merchants Delivery Service 10 E Davie

**THOMPSON ELECTRICAL CO.**

20 WEST HARGETT STREET

PHONE 370

**Contractors and Supplies**  
HOUSEHOLD APPLIANCES  
AND RADIO SETS

# SANDERS MOTOR COMPANY

BLOUNT &amp; DAVIE STS.

PHONES 405 AND 406

 Authorized { **FORD**  
**LINCOLN** } Sales and Service

## Mid Wives

High Susan (c) 519 S Haywood  
 Jones Julia A (c) 6 Lee  
 Mitchell Frances (c) 1105 Gatling

## Mill Supplies

Dillon Supply Co 216 S West

## Milliners

**BOYLAN-PEARCE CO INC**, 216-218 Fayetteville and 211-213 S Salisbury, Tel 4020 (See left top lines and page 33)  
 Horton Hat Shop 26 W Hargett  
 Reed's Stores Inc 138 Fayetteville  
 Reese Sallie N 117 Woodburn rd

## \*Millwork

**BYRUM A H**, 737 W Hargett, Tel 3654 (See page 32)  
**CAROLINA BUILDERS CORP**, 217-219 N Dawson, Tel 2360 (See back-bone and page 32)  
**MARTIN MILLWORK CO**, Tryon cor Harrison av, Tel 451 (See bottom stencil and page 40)  
**OLDHAM & WORTH INC**, S West cor Cabarrus, Tel 154 (See marginal line front cover and page 33)

## \*Mimeographing

**HILL DIRECTORY CO INC**, 4th Floor Presbyterian Bldg 8 N 6th, Richmond, Va  
**MONTGOMERY ELIZABETH M**, 703 Coml Natl Bank Bldg 20 E Martin, Tel 4224  
**PARROTT R M & SON**, 330 S Salisbury, Tel 2987 (See right top lines)  
**RALEIGH LETTER WRITERS**, 506-508 Security Bank Bldg, 239 Fayetteville, Tel 1811 (See page 39)

## Mineral Springs

Crazy Crystals Co 22 W Hargett

## \*Mineral Water

**CAROLINA PINES, INC**, 122 S Dawson, Tel 93 (See back cover)

## Molding Manufacturers

**MARTIN MILLWORK CO**, Tryon cor Harrison av, Tel 451 (See bottom stencil and page 40)

## Monumental Work

Campbell Bros Inc 505 Hillsboro  
 Campbell Paul 314 Linden av  
 Gomez Alphonso Seawell av cor E Lane  
 Warner Bros 3426 Hillsboro

## Motion Picture Theatres

Capitol Theatre The 124 W Martin  
 Palace Theatre 113 W Martin  
 Royal Theatre (c) 119 E Hargett  
 State Theatre 320 S Salisbury  
 Wake Theatre The 215 Fayetteville

## \*Motor Transportation

**PARKER TRANSPORTATION CO**, 228 E Martin (See right side lines)

## Motorcycle Dealers

Upchurch Robt C 325 S McDowell

## \*Multigraphing

**HILL DIRECTORY CO INC**, 4th Floor Presbyterian Bldg 8 N 6th, Richmond, Va  
**RALEIGH LETTER WRITERS**, 506-508 Security Bank Bldg, 239 Fayetteville, Tel 1811 (See page 39)

## Music Teachers

Buffaloe M Eliz (piano) 605 E Lane  
 Bunch Lisette Mrs (piano) 402 Cutler  
 Ellington Margt E 3209 Hillsboro  
 Evans Annie L (plano) 1621 Park dr  
 Ferrell Irene C Mrs (piano) 128 N Blount  
 First National Institute of Violin 428½ Fayetteville R226  
 Fuller Geo (c; violin) 712 E Martin



# DURHAM LIFE INSURANCE CO.

HOME OFFICE: RALEIGH, N. C.

**ORDINARY AND INDUSTRIAL**

Jelly Florence T (piano) 707 Aycock  
 Johnson F Lucille (piano) 406 Kinsey  
 Martin Eunice I (piano) 1828 Glenwood av  
 Martin Minnie W Mrs (piano) 119 S Dawson  
 McMillan Bessie R Mrs (violin) 116 E Park dr  
 Parham Sallie D (piano) 406 Polk  
 Pillsbury Kath H Mrs (piano) 2715 Hillsboro  
 Rabe Allen T Mrs (voice) 134½ Fayetteville  
 Scruggs Lillie M (piano-harp) 1105 W Lenoir

### Musical Instrument Dealers

Braxton S A Music Co 220½ Fayetteville  
 Duff-Gore Corp The 400 Fayetteville  
**STEPHENSON C H MUSIC CO**, 121 Fayetteville, Tel 528 (See left top lines and page 41)

### News Service Bureaus

Associated Press 209 W Martin  
 Dodge F W Corp 15 W Hargett R601  
 United Press Assn 116½ W Martin

### Newspapers

Carolina Tribune (c) 116 E Hargett  
**NEWS & OBSERVER THE**, 114-116 W Martin, Tel 1450  
**RALEIGH TIMES THE**, 209-211 W Martin, Tels 2364, 2365 and 2366  
 State Progress (weekly) Hotel Carolina  
 State The (weekly) 320 S Salisbury R308  
 Union Herald The (weekly) 105 E Hargett  
 Union Reformer The (c; weekly) 748 S Wilmington

### Notaries—Public

(See also Lawyers)

"This list includes only such active notaries as have requested that their names be listed"

Biggs Vernon L 23 W Davie  
 Carlton Marcellus J 306 S Salisbury  
 Danieleley John B 306 S Salisbury  
 Fyne Jos J 239 Fayetteville R601  
 Holdford Mabel I 234 Fayetteville R407  
 Little Alice V 320 S Salisbury R401  
 Montgomery Eliz M 20 E Martin R703  
 Perry Frances C Mrs 239 Fayetteville R407  
 Phelps Ferol E 239 Fayetteville R803  
 Sawyer Ida M Mrs Court House  
 Sorrell Louise H Mrs 239 Fayetteville R608  
 Wood Arch J Court House  
 Yates Margt W Mrs 20 E Main R809

### Notions—Wholesale

Wilder Lynn 307 S Wilmington

### \*Novelties—Retail

**WILLIAMS ALFRED & CO**, 119 Fayetteville St and Chapel Hill, N C.  
 All Tels 4100 (See marginal line front cover, left top lines and page 30)

### Nurserymen

Pitysmont Nursery 408 Dixie Trail

### Nurses—Graduate

Allen Myerl R 1210 Glenwood av  
 Bailey Eliz S (c) 511 S Blount  
 Bailey Grace 120 Pace  
 Baker Pauline M 9½ N Blount  
 Barbee LaRue 701 N Blount apt 102  
 Barnes Elsie 522 Fayetteville  
 Bell Jessie 206 E Franklin  
 Birdsall Jessie (c) 809 S East  
 Bishop Lovie 116 Halifax  
 Brown A Virginia 9½ N Blount  
 Buchanan Leonora 715 N Blount  
 Chadwick Jeannette 1502 Hanover  
 Christophers Hattie 604 Polk  
 Cooke Mallie M 1213 Hillsboro apt 14  
 Davis Annie Mrs 305 W Jones

**B-N  
 MOTOR  
 CO.**



Distributors

**ROCKNE  
 PIERCE-ARROW  
 STUDEBAKER  
 AUSTIN**

**116 E.  
 Morgan**

Tin, Tile and Slate  
Roofing, Galvanized  
Iron and Copper Cor-  
nice and Skylights,  
Heating, Ventilating  
and Air Conditioning.  
Asbestos Shingles

**(BAKER & RAWLS)**  
**ROOFING COMPANY**

408-410 W. Davie St. Phone 147

Barco Asphalt Roof-  
ing Products, Ready-  
Roll and Built-up  
Roofing, Roof Coat-  
ings, Protective  
Paints, Metallic Red.  
Asphalt Shingles  
Water-Proofing

**Nurses—Graduate—Contd**

Dixon Mary 1319 Hinton  
Eaton Sadie E (c) 503 E Franklin  
Evans Lillian Mrs 323 W Edenton  
Foster Magnolia A 504 Washington  
Gardner Mabry 115 N McDowell  
Garner Nolie V 408 New Bern av  
Goodman Kath 701 N Blount apt 102  
Greer Luna 715 N Blount  
Hagwood Jettie 115 N McDowell  
Harrell Helen B 211 E Peace  
Haskett Ruth A 703 N East  
Hatch Rosamond N Mrs 405 S Boylan av  
Haywood Lila B (c) 220 E Cabarrus  
Hodgin Magdalene Mrs 115 N McDowell  
Holleman Dubie 1408 Mordecai dr  
Howard Georgia 320 E Edenton  
Hurley Maggie 217 Glenwood av  
Jeffers Madge (c) 223 E Cabarrus  
Markham Mamie S 17 W Lenoir  
Mayes Allene 610 S Wilmington  
McIntyre Lecha A 9½ N Blount  
McKinney Caro-Mae 17 W Lenoir  
Medlin Clara B Mrs 316 S McDowell  
Miller Thelma C 619 W Cabarrus  
Morgan Marta S 701 N Blount apt 102  
Peeden Mildred 417 S Boylan av  
Quillen Veda 1003 W Lenoir  
Ray Cath S 700 W Morgan apt 1  
Rivers Mary 17 W Lenoir  
Roberson Naomi 17 W Lenoir  
Scoggin Alma 610 S Wilmington  
Smith Daisy 230 E Morgan  
Smith Golda 230 E Morgan  
Upchurch Loraine B 106 Harrison av  
Vaughn Clara S Mrs 206 E Jones apt 201  
Waddell Mattie L 703 N East  
Walton Ruth O 2607 Clark av  
Warren Birdie 211 E Peace  
Warren Gertrude W Mrs 318 W Edenton  
Wheelers Della 3006 Kilgore av  
Williamson Dorothy L 522 Fayetteville  
Womble Eliz E 236 S Boylan av  
Woolerton Eliz 715 N Blount  
Wright Hilda 610 S Wilmington  
Yearby Miller 404 N Boylan av

**Nurses—Practical**

Albright Mary (c) 8 N Swain  
Augustus Sarah L (c) 1224 E Lane  
Baldwin Ozella Mrs 443 N Wilmington  
Brown Emma L (c) 221 N Haywood  
Cooke Sarah J (c) 517 S Haywood  
Covalt Cath L Mrs 322 S McDowell  
Craft Annie (c) 620 S Haywood  
Day Parthenia (c) 411 E Lenoir  
Ellington Mary F (c) 607 S McDowell  
Jessup Ruby E 416 Elm  
Jones Luvenia (c) 312 Tucker  
Jones Nora A (c) 709 Shaw ct  
McDonald Susan (c) 609 S East  
Parham Margt 406 Polk  
Rogers Roxie (c) 1211 (1411) Pender  
Trice Bettie (c) 706 StMary's  
Webb Annie (c) 307 Heck  
Williams Mamie (c) 408 Tucker

**\*Office Fixtures**

**MARTIN MILLWORK CO**, Tryon cor Harrison av, Tel 451 (See bottom stencil and page 40)

**\*Office Furniture and Equipment**

**THIEM JAMES E**, 125 Fayetteville, Tel 135 (See right side lines)

H. PAUL YELVERTON, Manager

104 S. DAWSON ST.

**MARTIN-YELVERTON CO.****FUNERAL HOME—AMBULANCE SERVICE**

PHONE 68 and 69

WE ARE NEVER LATE

**\*Office Furniture and Supplies**

**WILLIAMS ALFRED & CO**, 119 Fayetteville St and Chapel Hill, N C,  
All Tels 4100 (See marginal line front cover, left top lines and page 30)

**\*Office Outfitters**

**WILLIAMS ALFRED & CO**, 119 Fayetteville St and Chapel Hill, N C,  
All Tels 4100 (See marginal line front cover, left top lines and page 30)

**Office Supplies and Equipment**

**EDWARDS & BROUGHTON CO**, 212-216 S Salisbury and 107-109 W  
Hargett, Tels 3300 and 3301 (See page 41)

Graham Wm H 127½ S Salisbury

**PARROTT R M & SON**, 330 S Salisbury, Tel 2987 (See right top lines)

Remington Rand Inc 139 S Salisbury

**THIEM JAMES E**, 125 Fayetteville, Tel 135 (See right side lines)

**\*Oil Heating Apparatus**

**ELECTROL AND YORK OIL BURNERS**, Montfort Plumbing & Heat-  
ing Co Dealers, 128 S Salisbury, Tel 127 (See marginal line front  
cover and page 41)

**Oils and Lubricants—Dealers**

American Oil Co 531 N West

Atlantic Refining Co Dixie av at end

Carolina Lubal Co 119 W Martin

Gulf Refining Co Wake Forest rd nr Whitaker Mill rd

National Oil Co Inc 510 S Dawson

Sinclair Refining Co 1328 S Blount

Standard Oil Co 329 N Harrington

Texas Co The Wake Forest rd nr N S Ry

Wonder Oil Station 129 E Davie

**\*Oldsmobile Authorized Sales and Service**

**COMMONWEALTH MOTOR CO**, 421 Fayetteville, Tels Sales 1416 Ser-  
vice 1388 (See right top lines and page 27)

**Optical Goods—Manufacturers**

American Optical Co 123 W Hargett R319

Southeastern Optical Co Inc 123 W Hargett R420

**Optometrists**

Colwell H Wayland 212 S Salisbury

Day Henry B 234 Fayetteville R404

Hedrick Wm P 118½ Fayetteville

Spingler Albert G 13 W Hargett

**Osteopathic Physicians**

Spence Talmage T 135 Fayetteville R401

**Paint, Oil and Varnish Dealers—Retail**

**BRIGGS THOS H & SON INC**, 220 Fayetteville, Tels 45 and 46 (See  
right top lines and page 35)

**CAROLINA BUILDERS CORP**, 217-219 N Dawson, Tel 2360 (See back-  
bone and page 32)

Chambless Paint & Wall Paper Co 127 S Salisbury

**Painters and Decorators**

Eaton John N (c) 503 E Franklin

Wellons W Ira 1217 Mordecai dr

**Paper Dealers—Wrapping—Wholesale**

Capital City Paper Co Inc 111 E Davie

Epes-Fitzgerald Paper Co Inc 801 W Hargett

North Carolina Paper Co Inc 311 S Blount

**Paper Hangers**

Perry Henry J 13½ S Wilmington

**Parks and Playgrounds**

Baptist Grove Park E Hargett bet Blount and Person

Nash Square W Hargett bet McDowell and Dawson

Pullen Park Park av at end

**A. LEE RAWLINGS & COMPANY****CERTIFIED PUBLIC ACCOUNTANTS**

Audits—Systems—State and Federal Taxation

102 West Hargett St.  
Telephone 3239

# BOYLAN-PEARCE CO.

NORTH CAROLINA'S MOST EXCLUSIVE DEPARTMENT STORE  
PHONE 4020

## \*Pattern Makers

MARTIN MILLWORK CO, Tryon cor Harrison av, Tel 451 (See bottom stencil and page 40)

## Pawnbrokers

RALEIGH LOAN OFFICE, 207-209 S Wilmington, Tel 3851

## Peanut Buyers and Shippers

Hunt Emma L Mrs 12½ E Hargett  
Red Bird Peanut & Products Co 128 E Hargett

## \*Pet Animal Dealers

CAROLINA PINES PET SHOP, Carolina Pines, Fayetteville rd 2 miles bey city limits, Tel 4600 (See back cover)

## Photographers

BOYLAN-PEARCE CO INC, 216-218 Fayetteville and 211-213 S Salisbury  
Tel 4020 (See left top lines and page 33)  
Denmark Studios 315 Fayetteville  
Dunbar Daniel Inc 132½ Fayetteville  
Horton's Studio 135 Fayetteville R504  
Siddell Studio 126½ Fayetteville

## Photographers—Commercial

Barden Albert 120½ Fayetteville R201

## Phrenologists

Lovell Cordelia C Mrs 303 S Pettigrew

## Physicians and Surgeons

Abernethy Claude O 123 W Hargett R616  
Bell Carl W 123 W Hargett R418  
BELL & ELDRIDGE DRS, 418-420 Professional Bldg 123-127 W Hargett,  
Tel 440  
Bugg Chas R 123 W Hargett R520  
Campbell Alton C 123 W Hargett R618  
Capehart Lovelace B (c) 120 E Hargett 2d fl  
Caroll E Delia D Mrs 123 W Hargett R807  
Caveness Z Marvin 123 W Hargett R817  
Caviness Verne S 123 W Hargett R819  
Combs Jos J 123 W Hargett R714  
Delany Lemuel T (c) 133 E Hargett  
Dewar Wm B 123 W Hargett R621  
Edwards Carlyle J 5 W Hargett R501  
Eldridge Chas P 123 W Hargett R418  
Finch O Edwin 135 Fayetteville R302  
Fox Powell G 135 Fayetteville R302  
Freeman Robt H 123 W Hargett R515  
Freeman & Herring 123 W Hargett R515  
Gibson Milton R 123 W Hargett R505  
Glascock Harold 135 Fayetteville R302  
GOODWIN ANDREW W, 511-514 Odd Fellows Bldg 15 W Hargett, Tel 428  
Haywood Hubert B 123 W Hargett R519  
Herring Edw H 123 W Hargett R515  
Hicks Vonnie M 123 W Hargett R604  
Hill Millard D 15 W Hargett R511  
Horton Wm C 307 Fayetteville  
Judd E Clarence 123 W Hargett R618  
Lane Bessie E 123 W Hargett R807  
Lawrence Benj J 123 W Hargett R503  
McCauley Lewyn E (c) 115½ E Hargett  
McGee Jas W 123 W Hargett R801  
McLeod N Henry jr 123 W Hargett R518  
Mltchener Jas S 135 Fayetteville R302  
Neal Kemp F 309 Hillsboro  
Neal Paul N 309 Hillsboro  
Neal, Thompson & Neal Drs 309 Hillsboro  
Noble Robt P 123 W Hargett R515  
Oliver Adlai S 123 W Hargett R707  
Perry Nelson L (c) 427 S Blount  
Pettiford Wm B (c) 128 E Davie  
Plummer John O (c) 10 E Worth  
Procter Ivan M 135 Fayetteville R301  
Rand Emmett G 135 Fayetteville R302  
Roberts Peter F (c) 133 E Hargett  
Rogers Jas R 130 Hillsboro

P  
H  
O  
N  
E

**BUICK—OLDS—PONTIAC  
CADILLAC—LA SALLE**  
Factory Authorized Sales and Service  
General Motors Values

**COMMONWEALTH MOTOR CO.**

1416

421 FAYETTEVILLE ST.

P  
H  
O  
N  
E  
1388

Root Aldert S 123 W Hargett R520  
Royster Hubert A 123 W Hargett R808  
Smith Sidney 123 W Hargett R715  
Thompson Hugh A 309 Hillsboro  
Turner Henry G 123 W Hargett R707  
Vass Rufus S (c) 417 S Person  
Ward Wm T 123 W Hargett R510  
West Louis N 123 W Hargett R703  
Wilkerson Chas B 303 Fayetteville R201  
Wilkins R Bruce 123 W Hargett R604  
Williams Peter H (c) 13 E Hargett  
Wright, Hicks & Wilkins 123 W Hargett R604  
Wright John B 123 W Hargett R604

**Physio—Therapists**

Hearn Mary F Mrs 2207 Breeze rd

**Piano Dealers**

New Deal Piano Co 333 Fayetteville  
**STEPHENSON C H MUSIC CO**, 121 Fayetteville, Tel 528 (See left top  
lines and page 41)

**Piano Tuners and Repairers**

Hagen Barney 120 Harding  
Smith Wm 109 S McDowell

**Picture Frames and Pictures—Dealers**

Clark Art Shoppe 133 S Wilmington

**Planing Mills**

**MARTIN MILLWORK CO**, Tryon cor Harrison av, Tel 451 (See bottom  
stencil and page 40)

**Plumbers****UNION PLUMBING & HEATING CO**, 103 E Morgan, Tel 755**Plumbers, Steam and Gas Fitters**

Bashford Plumbing & Heating Co 926 N Boylan av  
Belvin Norman M 1909½ Glenwood av  
Biemann & Rowell 401 W Martin  
Bridgers Chas A 721 N Bloodworth  
**MONTFORT PLUMBING & HEATING CO**, 128 S Salisbury, Tel 127  
(See marginal line front cover and page 41)  
Parker Roy G 810 Glenwood av  
Ramsay D B Plumbing Co 3 Hope  
Stuart-Mims Plumbing & Heating Co 116 S Wilmington  
Union Plumbing & Heating Co 103 E Morgan  
Wallin C Alf 118 W Davie  
Young & Hughes 105 S Wilmington

**\*Plumbing Contractors**

**MONTFORT PLUMBING & HEATING CO**, 128 S Salisbury, Tel 127  
(See marginal line front cover and page 41)

**Plumbing Supplies—Dealers**

Noland Co Inc 206 S West  
Standard Supply Co Inc 110 W Lane

**\*Plywood**

**MARTIN MILLWORK CO**, Tryon cor Harrison av, Tel 451 (See bottom  
stencil and page 40)

**\*Pontiac Authorized Sales and Service**

**COMMONWEALTH MOTOR CO**, 421 Fayetteville, Tels Sales 1416 Ser-  
vice 1388 (See right top lines and page 27)

**Poultry Dealers—Retail**

Cary Poultry Assn 324 N Salisbury  
Goodwin Poultry & Egg Co 319 Blake  
Raleigh Poultry & Egg Co 318 Blake

**Printers—Book and Commercial**

**BYNUM PRINTING CO**, 119-121 W Hargett, Tels 692 and 693 (See page  
41)

Capital Printing Co 105 E Hargett  
Carolina Printing Co 126 S Salisbury

# C. H. STEPHENSON MUSIC COMPANY

*Frigidaire*  
Electric & Refrigeration

### Printers—Book and Commercial—Contd

Commercial Printing Co 227 S Salisbury  
**EDWARDS & BROUGHTON CO**, 212-216 S Salisbury and 107-109 W  
 Hargett, Tels 3300 and 3301 (See page 41)  
 Mendenhall's Print Shop 110 W Martin  
**MITCHELL PRINTING CO**, 115-117 W Hargett, Tel 18 (See page 42)  
 North State Printing Co 210 ½ Fayetteville R4  
 Orgen Printing Co (c) 116 E Hargett  
 Pittman Printing Co 329 W Martin  
 Raleigh Type Shop 712 Watauga

### \*Printers, Rulers and Book Binders

**BYNUM PRINTING CO**, 119-121 W Hargett, Tels 692 and 693 (See page 41)

### Produce Commission Merchants

Brogden Produce Co 409 W Martin

### Produce Dealers—Retail

Allen C Nicholas 214 E Martin stall 15  
 Atkins Aaron D 214 E Martin stall 9  
 Bailey Geo R 304 Parham  
 Duncan Nathan G 214 E Martin stall 5  
 Harris Wm H 214 E Martin stall 3  
 Home Market The 523 Fayetteville  
 Price Harry H 214 E Martin stall 13  
 Rhodes Chas A 214 E Martin stall 17  
 Sadler Marion N 214 E Martin stall 7  
 Snipes H Ralph 214 E Martin stall 1  
 Temple Jos P 320 S Blount

### Public Buildings and Halls

See Buildings—Office and Public, also Halls

### Publications—Periodical, Professional, Scientific, Technical, Trade, Etc

Biblical Recorder (weekly) 121 W Hargett R100  
 Carolina-Virginia Retailer The (monthly) 234 Fayetteville R509  
 Dixie Underwriter The (monthly) 15 W Hargett R601  
 North Carolina Weekly News (tabloid) Sir Walter Hotel mezzanine  
 North Carolina Year Book 114 W Martin  
 Progressive Farmer & Southern Ruralist The (weekly) 123 W Hargett R  
 303

### Publishers—Book, Newspaper and Periodical

Biblical Recorder Publishing Co 121 W Hargett R100  
 Capital Printing Co 105 E Hargett  
 Carolina Tribune Publishing Co (c) 116 E Hargett  
 Ginn & Co 20 E Martin R717  
 News & Observer Publishing Co The 114 W Martin  
 Progressive Farmer Ruralist Co The 123 W Hargett R303  
 Times Publishing Co 209 W Martin

### \*Publishers—Books

**WILLIAMS ALFRED & CO**, 119 Fayetteville St and Chapel Hill, N C, All  
 Tels 4100 (See marginal line front cover, left top lines and page 30)

### \*Publishers—Directory

**HILL DIRECTORY CO INC**, 4th Floor Presbyterian Bldg, 8 N 6th, Rich-  
 mond, Va

### Radiator Repairers—Automobile

Alexander Welding Service 414 S McDowell  
 Green's Radiator Shop 218 W Davie

### Radio Sets and Supplies—Retail

**STEPHENSON C H MUSIC CO**, 121 Fayetteville, Tel 528 (See left top  
 lines and page 41)  
**THOMPSON ELECTRICAL CO INC**, 20 W Hargett, Tel 370 (See right  
 side lines)  
 Wynne Radio Co 122 S Salisbury

### Railroad Passenger Stations

Union Depot S Dawson nw cor Martin

# THOMAS H. BRIGGS & SONS, Inc.

The Carolina's Oldest Wholesale and Retail  
Hardware House

## Railroads

Norfolk Southern Railroad Co traffic dept 123 W Hargett R321 frt depot  
W Jones cor Glenwood av  
Seaboard Air Line Railway claim dept 239 Fayetteville R607 div frt office  
15 W Hargett R504 div office 325 Halifax frt depot 16 W Jones  
Southern Railway System (div frt and pass agt) 320 S Salisbury R301

## Reading Rooms (See also Libraries)

Christian Science Reading Room 234 Fayetteville R313

## Real Estate

Acme Realty Co (c) 15A E Hargett  
**ADAMS & TERRY**, 210 S Salisbury, Tel 2555  
Bridges John E 234 Fayetteville R309  
Capital Realty Co 13 W Davie  
Carolina Realty Co 239 Fayetteville R701  
Clendenin J Ivan 133½ S Salisbury  
**CONNELL REALTY & MORTGAGE CO INC**, 200-202 Fayetteville, Tel  
2867  
Crocker Bernard 320 S Salisbury R209  
Eller Jos O 234 Fayetteville R309  
Faucette Henry F 307 Fayetteville  
Grimes Realty Co 235 Fayetteville  
Haywood Real Estate Co 234 Fayetteville R308  
Herring Jas E 15 W Hargett R306  
Lambert M Ashby 210½ Fayetteville R1  
Lawrence Bros 208 S Salisbury  
McDonald John S 229 Fayetteville R808  
Moseley Thos B 307 Fayetteville  
Murchison W Shipp Mansion Park Hotel  
Newsom J D Inc 15 W Hargett R802  
**PARKER V O CO**, 125 S Salisbury, Tel 2257 (See left top lines)  
Raleigh Real Estate & Trust Co 239 Fayetteville R702  
Slaughter Joshua H 104 W Hargett  
**WACHOVIA BANK & TRUST CO**, 234-240 Fayetteville, Tel 3960 (See  
page 29)  
Williams Hubert P 104 W Hargett

## Real Estate Owners and Dealers

Carolina Apartment Hotel Co Hotel Carolina  
North Carolina Hotel Co 232 W Hargett  
Raleigh Building Corp 219 Fayetteville  
Sir Walter Hotel Co 400 Fayetteville  
Southern Hotels & Apartments Corp 232 W Hargett

## \*Realtors

**LAMBERT M ASHBY**, 210 Fayetteville, Tel 1300

## Refrigerator Manufacturers

Stahl K E Mfg Co 915 S Blount

## \*Refrigerators—Electric

**NORGE ELECTRIC REFRIGERATORS**, Montfort Plumbing & Heating  
Co Dealers 128 S Salisbury, Tel 127 (See marginal line front cover and  
page 41)

**STEPHENSON C H MUSIC CO**, 121 Fayetteville, Tel 528 (See left top  
lines and page 41)

**THOMPSON ELECTRICAL CO INC**, 20 W Hargett, Tel 370 (See right  
side lines)

## Rental Agents

Adams & Terry 210 S Salisbury  
**PARKER V O CO**, 125 S Salisbury, Tel 2257 (See left top lines)

## Repair Shops

Spence Neil A 13 Exchange pl

## \*Restaurants

**CAROLINA PINES HOTEL**, Carolina Pines, Fayetteville rd, 2 miles bey  
city limits, Tel 4620 (See back cover)

## Restaurants and Lunch Rooms

American Cafe 220 E Martin  
Arcade Hotel & Dining Room (c) 120 E Hargett

**J**  Office Appliances

**A**  Typewriters

**M**  Adding Machines

**S**  Clips and Punches

**E.**  Stationery

**T**  Printing

**H**  Office Furniture

**I**  File Cabinets

**E**

**M**  Bookkeeping Systems

**Everything for the Office**

125 Fayetteville St.

**PHONE 135**

# CONNOR & RUFFIN

GENERAL INSURANCE

SURETY BONDS

Commercial National Bank Building

Telephone 2637

## Restaurants and Lunch Rooms—Contd

Austin Wm C 113 W Davie  
 B & B Cafe 221 S Wilmington  
 Bland Coffee Shop 224 S Salisbury  
 Capitol Restaurant 8 W Martin  
 Carolina Tavern 230 W Hargett  
 City Sandwich Shop 227½ S Wilmington  
 College Court Cafe 1906 Hillsboro  
 Crump Jas (c) 409½ S Blount  
 D & H Cafe (c) 826 Fayetteville  
 Dairy Lunch 123 S Salisbury  
 Dixie Inn 3426 Hillsboro  
 Fairmont Grill 2410 Hillsboro  
 Farmers' Cafe 321 Blake  
 Fourth Ward Cafe (c) 217 W South  
 Gordon Luther (c) 759 S Blount  
 Green Grill 326 S Salisbury  
 Harris Wm H (c) 410 S Blount  
 Harris' Lunch 405 S Wilmington  
 Hayes-Barton Lunch 513 W Whitaker Mill rd  
 Haynes Sandwich Shop 17 W Hargett  
 Hillsboro Lunch 501 Hillsboro  
 Hollywood Hotel & Cafe 215 W Martin  
 Howell's Luncheonette 14 W Martin  
**JACK'S GRILL**, 132 W Martin (Raleigh Hotel Bldg, Martin St Side) Tel  
 1364  
 Jiffy Grill 24 W Hargett  
 Little Parrot Castle 511 Hillsboro  
 Lovell Chas C 327½ S Bloodworth  
 Mahler Louise 200 E Edenton  
 Manhattan Lunch 525 Hillsboro  
 Martin Street Cafe (c) 719 E Martin  
 Martin Street Sandwich Shop 111 W Martin  
 Mary-Ellen Tea Room The 4 E Hargett  
 Maynard's Place 309 S Blount  
 McCullers Della (c) 418 S Blount  
 Mecca Luncheonette The 201 Fayetteville  
 New York Cafe 106 E Hargett  
 North State Cafe 229 S Wilmington  
 Old Rose Inn 128 W Hargett  
 Pavlakos Pete T 223 W Martin  
 People's Cafe 305 S Wilmington  
 Person Street Cafe 227 Pace  
 Philadelphia Lunch 200 E Martin  
 S & W Cafeteria 332 Fayetteville  
 Salisbury Sandwich Shop 420 S Salisbury  
 Sam's Sandwich Shop 119 W Morgan  
 Scotty's 109 E Davie  
 Sealey Loomis M 131 E Davie  
 Smith Henry L 321 S Wilmington  
 Sports Tavern 9 Exchange pl  
 Talley's Luncheonette 115 W Martin  
 Tar Heel Barbecue 410 S Wilmington  
 Third Ward Cafe (c) 203 E Cabarrus  
 Union Grill 301 W Martin  
 Union News Co Union Depot  
 Upchurch Cafe 317 S Blount  
 Webber's Lunch 14 W Hargett  
 Williams Bertha (c) 127 E Cabarrus  
 Wilson Bros Sandwich Co 121 S Salisbury  
 Wilson's Coffee Shop 121 S Salisbury  
 Wright's Cafeteria 300 S Salisbury  
 Yellow Rose Tea Room (c) 13 E Hargett bsmt

## Riding Academies

**CAROLINA PINES RIDING STABLES**, Carolina Pines, Fayetteville rd  
 2 miles bey city limits, Tel 4600 (See back cover)

## Roofers

**BAKER & RAWLS ROOFING CO**, 406 W Davie, Tel 147 (See left top  
 lines)

Grady Hubert W 319 S Dawson  
 Stevick Jas E 2302 Hillsboro



# CROSS & LINEHAN CO.

## CLOTHIERS AND FURNISHERS

324-328 FAYETTEVILLE STREET

### \*Roofing Composition

**CAROLINA BUILDERS CORP**, 217-219 N Dawson, Tel 2360 (See back-bone and page 32)

**OLDHAM & WORTH INC**, S West cor Cabarrus, Tel 154 (See marginal line front cover and page 33)

### Roofing Materials and Supplies

Raleigh Fence & Roofing Co 303 N West

Southern States Iron Roofing Co 303 N West

### Rubber and Seal Stamps—Manufacturers and Dealers

Robertson Stamp Works 22½ W Hargett

Terry Wm T 210½ Fayetteville R5

### \*Sales Books and Counter Pads—Manufacturers

**NATIONAL CASH REGISTER CO THE**, 424 Fayetteville, Tel 20

### Sanitariums

Tucker-Carson Sanitarium 126 Halifax

### \*Sash, Doors and Trim

**CAROLINA BUILDERS CORP**, 217-219 N Dawson, Tel 2360 (See back-bone and page 32)

**OLDHAM & WORTH INC**, S West cor Cabarrus, Tel 154 (See marginal line front cover and page 33)

### Sash, Windows, Doors and Trim—Dealers

**MARTIN MILLWORK CO**, Tryon cor Harrison av, Tel 451 (See bottom stencil and page 40)

### Sausage Manufacturers

Goodwin Arth T 803½ Halifax

Sanderford Moses V 134 E Hargett

### Savings and Loan Associations

Capital Building & Loan Assn (c) 15A E Hargett

**HOME BUILDING & LOAN ASSN**, 219 Fayetteville, Tel 1362

Mutual Building & Loan Assn 239 Fayetteville R603

**RALEIGH BUILDING & LOAN ASSN THE**, 219 Fayetteville, Tel 1362

(See right bottom lines and page 31)

### Saw Filers, Setters and Repairers

Bond Geo W 502 S Wilmington

Kutz Harold R 311 W Hargett

### Scale Manufacturers

Toledo Scale Co 107 W Martin

### School Supplies and Apparatus

Southern School Supply Co Inc 319 S West

**WILLIAMS ALFRED & CO**, 119 Fayetteville St and Chapel Hill, N C All

Tels 4100 (See marginal line front cover, left top lines and page 30)

### Schools—Public

Barbee Public School 1116 N Blount

Boylan Heights School 501 S Boylan av

Broughton Needham B High School W Peace cor StMary's

Crosby Garfield School (c) 562 E Lenoir

Hayes-Barton School 1614 Glenwood av

Hunter Lucile School (c) 1018 E Davie

Lewis Richd H Public Sch Glenwood av cor Hinsdale

Morson Hugh High School 301 E Hargett

Murphey Public School N Person cor Polk

Oberlin Public School (c) 1012 Oberlin rd

Olds Fred A Public School 204 Dixie Trail

Poole Eliza School 1520 Fayetteville rd

Thompson A A School 565 E Hargett

Washington Elementary School (c) 1000 Fayetteville

Washington High School (c) 1000 Fayetteville

Wiley Graded School StMary's cor North

### Schools, Colleges and Academies

Bishop Tuttle Training School The (c) 1317 Oakwood av

Busbee Louise T (kindergarten) 1818 Park dr

Cathedral High School 204 Hillsboro

ESTABLISHED 1867

**Alfred Williams & Co.**

119 FAYETTEVILLE STREET

ALL PHONES 4100

BOOKSELLERS—OFFICE OUTFITTERS—ENGRAVERS

**Schools, Colleges and Academies—Contd**

DeShazo School of Beauty Culture 127½ Fayetteville  
 Hardbarger's Miss Secretarial School 422½ Fayetteville  
 Hick's Secretarial & Personality School 15 W Hargett  
 King's Business College 412½ Fayetteville  
 Meredith College ns Hillsboro exrd ¾ mile beyond city limits  
 North Carolina State College of Agriculture and Engineering 2205 Hillsboro  
 North Carolina State School for the Blind and the Deaf Avent's Ferry rd nr Ashe av  
**PEACE A JUNIOR COLLEGE FOR WOMEN**, E Peace cor Halifax, Tels 2662 and 2663 (See page 42)  
 Raleigh School of Commerce 211½ S McDowell  
 StAgnes Hospital Training School for Nurses (c) Oakwood av cor N Tarboro  
 St Augustine's College (c) 1317 Oakwood av  
**SAINT MARY'S SCHOOL AND JUNIOR COLLEGE**, 900 Hillsboro, Tel 130 (See page 43)  
 StMonica School N Tarboro nr Edenton  
 StMonica Training School (c) 1005 New Bern av  
 Shaw University (c) 100 E South  
 Southern School of Creative Arts 110½ Fayetteville

**\*Screens**

**MARTIN MILLWORK CO**, Tryon cor Harrison av, Tel 451 (See bottom stencil and page 40)

**\*Sectional Book Cases**

**WILLIAMS ALFRED & CO**, 119 Fayetteville St and Chapel Hill, N C, All Tels 4100 (See marginal line front cover, left top lines and page 30)

**\*Securities**

**KIRCHOFER & ARNOLD INC**, Suite 902 Security Bank Bldg, 239 Fayetteville, Tels 424 and 465 (See front cover and page 38)

**\*Seed Dealers—Retail**

**MYATT W A CO INC**, 132-134 E Martin, Tels 83 and 84

**\*Seeds—Retail**

W & R Cash Co The 128 E Martin

**Sewing Machine Dealers**

**SINGER SEWING MACHINE CO**, 417 Fayetteville, Tel 695

**Sheet Metal Workers**

**BAKER & RAWLS ROOFING CO**, 406 W Davie, Tel 147 (See left top lines)

Bowden's Tin Shop 305 S Bloodworth

Caudle & Gargis 326 E Martin

Lumsden Lonnie H 514 W Morgan

Willis Jas F 531 Halifax

**\*Sheet Music Dealers**

**STEPHENSON C H MUSIC CO**, 121 Fayetteville, Tel 528 (See left top lines and page 41)

**\*Shingles and Lath**

**OLDHAM & WORTH INC**, S West cor Cabarrus, Tel 154 (See marginal line front cover and page 33)

**\*Shingles and Roll Roofing**

**CAROLINA BUILDERS CORP**, 217-219 N Dawson, Tel 2360 (See back-bone and page 32)

**Shirt Manufacturers**

Glenwood Manufacturing Co 301 W North

**Shoe Dealers—Retail**

**BOYLAN-PEARCE CO INC**, 216-218 Fayetteville and 211-213 S Salisbury, Tel 4020 (See left top lines and page 33)

Cinderella Slipper Shop 113 Fayetteville

Edwards Jas M 12 E Martin

Kinney G R Co Inc 134 Fayetteville

Moff's Shoe Store 116 S Wilmington

Pollock's Slipper Salon 122 Fayetteville

**CHARLES E. JOHNSON**ALL KINDS OF INSURANCE  
BONDS

804 ODD FELLOWS BUILDING

PHONE 182

**ROSCOE-GRIFFIN SHOE CO**, 120 Fayetteville, Tel 2123  
 Rosenthal Herbert 129 Fayetteville  
 Sample Shoe Store 218½ S Wilmington  
 Thom McAn Shoe Co 117 Fayetteville  
 Wake Shoe Store 127 E Martin

**Shoe Repairers**

Bradley Chas 130 E Davie  
 Capital Shoe Shop 136 S Wilmington  
 Carolina Shu-Fixery 12 E Hargett  
 Castleberry Fredk (c) 600 S McDowell  
 Caudie's Shoe Shop No 1 309 Glenwood av br 216 S Salisbury  
 Chavis Jas W (c) 1109 New Bern av  
 Collins Robt W 316½ W South  
 Dixie Electric Shoe Shop 104 E Hargett  
 Hayes-Barton Shoe Shop 1916 Fairview rd  
 McNeill's Electric Shoe Shop 443 Halifax  
 Miles Electric Shoe Shop 219 S Wilmington  
 Mitchell J W & Son 701 E Martin  
 Moore John R 421 S Wilmington  
 Moore Neal H 129 E Martin  
 Moore Roy N (c) 426 S Person  
 Nordan's Electric Shoe Shop 414 Smithfield  
 Penny Ralph L 702 N Person  
 Sir Walter Shoe Shop 10 W Martin  
 Smith W S & Son (c) 1114 E Lane  
 Standard Shoe Service 8 W Hargett  
 Sullivan's Shoe Shop & Hat Cleaners 124 S Salisbury  
 West Raleigh Shoe Shop 113 Oberlin rd

**Shoe Shiners**

Barham McDonald (c) 825½ Fayetteville  
 Duke's Place (c) 207 E Cabarrus  
 Williams Edw (c) 817 Fayetteville

**Sign Painters and Manufacturers**

Harrell Sign Co 13½ S Wilmington  
 Hester Sign Co 116½ S Salisbury  
 Moore Sign Co 12½ E Hargett

**Silversmiths**

**NEIMAN'S INC**, 109 Fayetteville, Tel 1361

**Societies**

Alpha Kappi Pi 6 Ferndell la  
 Boy Scouts of America 101½ Fayetteville  
 Court of Colanthe (c) 115½ E Hargett  
 Delta Sigma Phi 1922 Hillsboro  
 Greek-American Progressive Assn Lodge No 91 15 W Hargett  
 Kappa Alpha 2405 Clark av  
 LaSociete Voiture, 40 Hommes et 8 Chevaux Voiture No 620 Hotel Carolina  
 Phi Kappa Pi 1720 Hillsboro  
 Sigma Pi 2511 Clark av  
 Theta Kappa Nu 2230 Hillsboro  
 Travelers' Aid Society Union Depot  
 United Spanish War Veterans 15 W Hargett

**Societies—Benevolent and Fraternal**  
**AMERICAN LEGION**

Post No 157 (c) 119½ E Hargett  
 Raleigh Post No 1 Hotel Carolina

**CATHOLIC DAUGHTERS OF AMERICA**

Bishop Hafey Court No 1088 204 Hillsboro

**DAUGHTERS OF INDEPENDENT BENEVOLENT PROTECTIVE**  
**ORDER ELKS OF THE WORLD**

Capital City Temple No 310 (c) 115½ E Hargett

**GRAND UNITED ORDER OF ODD FELLOWS**

Hope of All Lodge No 2645 (c) 115½ E Hargett

Virtue Lodge No 1616 (c) 120 E Hargett

**HOUSEHOLD OF RUTH**

Grand District No 10 (c) 120 E Hargett

Lodge No 531 (c) 115½ E Hargett

Lodge No 5707 (c) 713 Oberlin rd

Chamber of Commerce

FREE REFERENCE

**CITY DIRECTORY LIBRARY**

17 W. Davie

# SANDERS MOTOR COMPANY

BLOUNT &amp; DAVIE STS.

PHONES 405 AND 406

Authorized { FORD  
LINCOLN } Sales and Service

## Societies—Benevolent and Fraternal—Contd

INDEPENDENT BENEVOLENT AND PROTECTIVE ORDER ELKS  
OF THE WORLD

Fidelity Lodge No 277 (c) 130½ S Wilmington

INDEPENDENT ORDER OF ODD FELLOWS

Capital Encampment No 48 15 W Hargett

Gales Seaton Lodge No 64 15 W Hargett

Grand Lodge No 411 15 W Hargett

Manteo Lodge No 8 15 W Hargett

Wake Rebekah Lodge No 4 15 W Hargett

JUNIOR ORDER UNITED AMERICAN MECHANICS

Capitol City Council No 1 15 W Hargett

Glenwood Council No 510 719 Devereux

Pilot Council No 206 1100 Harp

KNIGHTS OF COLUMBUS

Father Thos Price Council No 2546 204 Hillsboro

LOYAL ORDER OF MOOSE

Lodge No 1318 118½ Fayetteville

MASONIC

Ancient Free and Accepted Masons

Enoch Council No 5 135 Fayetteville

Excelsior Lodge No 21 (c) 427 S Blount

Grand Lodge of North Carolina 135 Fayetteville R502

Hill Wm G Lodge No 218 135 Fayetteville

Hiram Lodge No 40 135 Fayetteville

Oak City Lodge No 3 (c) 427 S Blount

Raleigh Lodge No 500 135 Fayetteville

Widow Sons Lodge 4 (c) 427 S Blount

Knights Templar

Raleigh Commandery No 4 135 Fayetteville

Order of Eastern Star

Capital Chapter No 162 135 Fayetteville

Royal Arch Masons

Raleigh Chapter No 10 135 Fayetteville

Scottish Rite Masons

Drewry John C Chapter No 7 Rose Croix 135 Fayetteville

Woodruff Carle A Lodge of Perfection No 7 135 Fayetteville

ROYAL ARCANUM

Raleigh Council No 551 107½ Fayetteville

SONS AND DAUGHTERS OF LIBERTY

Charity Council No 31 1100 Harp

TENT SISTERS OF RALEIGH

United Order (c) 811 Cannister

## \*Soft Drink Manufacturers

CAPITAL COCA COLA BOTTLING CO, 511-515 W Morgan, Tel 542  
(See left top lines and page 31)

## Soft Drinks—Retail

Burgess Hazel R Mrs 508 S McDowell

Byrum Emma C Mrs 715½ Belmont

Evans Claude (c) 810 Manly

Freeman Mabel (c) 579 E Cabarrus

Green Dock (c) 518 S McDowell

McLain Jas (c) 816 Fayetteville

Morgan Hattie (c) 68 Lake

Newton Fredk W 209 S McDowell R10

Pankey Mary (c) 722 E Davie

Peaten Russell P (c) 433 S Bloodworth

Poole John W 110 E Davie

Veasey Warren (c) 723 E Martin

Wortham Henry H (c) 301 W Cabarrus

## Sporting Goods—Retail

BRIGGS THOS H & SONS INC, 220 Fayetteville, Tels 45 and 46 (See  
right top lines and page 35)

LEWIS SPORTING GOODS CO, 112 W Hargett, Tels 1777 and 4233  
Newnham Fredk N Carolina Country Club

# DURHAM LIFE INSURANCE CO.

HOME OFFICE: RALEIGH, N. C.

## ORDINARY AND INDUSTRIAL

### \*Stair Builders

**MARTIN MILLWORK CO.**, Tryon cor Harrison av, Tel 451 (See bottom stencil and page 40)

### \*State Tax Audits

**RAWLINGS A LEE & CO.**, 102 W Hargett, Tel 3239 (See right side lines and page 26)

### Stationers—Retail

**PARROTT R M & SON**, 330 S Salisbury, Tel 2987 (See right top lines)  
**THEM JAMES E.**, 125 Fayetteville, Tel 135 (See right side lines)

### Steam Fitters

**MONTFORT PLUMBING & HEATING CO.**, 128 S Salisbury, Tel 127  
 (See marginal line front cover and page 41)

### \*Steam Laundries

**OAK CITY LAUNDRY**, 436 S Salisbury, Tels 180 and 181 (See page 39)  
**SANITARY LAUNDRY**, 411-413 S McDowell, Tels 2816, 2817 and 2818  
 (See page 3)

### Steamship Agents

Sir Walter Motor Tours & Steamship Agents 135 Fayetteville R409

### Steel Fabricators

Dietrich Bros 133½ S Salisbury  
 Peden Steel Co 512 W Hargett

### Steel and Steel Products—Dealers

United Steel Co 303 N West

### Stenographers—Public

Montgomery Eliz M 20 E Martin R703  
 Parker Vallie M Hotel Sir Walter  
 Reid & Smith 320 S Salisbury R701

### \*Stocks and Bonds—Brokers

**KIRCHOFER & ARNOLD INC.**, Suite 902 Security Bank Bldg, 239 Fayetteville, Tels 424 and 465 (See front cover and page 38)

### Stone Dealers

Allen David G 104 N West  
 Hiddenite Granite Co 239 Fayetteville R203  
 Lawrence Stone & Gravel Co Inc 20 E Martin R516  
 Raleigh Granite Co 239 Fayetteville R203  
 Southern Aggregates Corp 239 Fayetteville R203

### Storage

Carolina Storage & Distributing Co 324 W Lane  
**WARREN'S TRANSFER**, 305 W Martin, Tel 538 (See page 44)

### Store Fixtures and Fittings

Hobart Mfg Co 107 W Martin  
**NATIONAL CASH REGISTER CO THE**, 424 Fayetteville, Tel 20  
 Southern Store Equipment Co 107 W Martin

### \*Storm Doors and Windows

**MARTIN MILLWORK CO.**, Tryon cor Harrison av, Tel 451 (See bottom stencil and page 40)

### Stoves and Ranges—Retail

**QUINN R E & CO.**, 108-110 E Martin, Tel 2136 (See page 35)

### \*Street Railway Companies

**CAROLINA POWER & LIGHT CO.**, Capital Club Bldg, 16-22 W Martin cor S Salisbury, Tel 4080

### \*Surety Bonds

**DREWRY JOHN C.**, 410 Lawyers Bldg 320 S Salisbury, Tel 104 (See marginal line front cover)  
**McKIMMON & McKEE INC.**, 18 W Hargett, Tel 356 (See page 37)  
**YANCEY ROBERT G.**, 204-207 Lawyers Bldg 320 S Salisbury, Tel 4163  
 (See right side lines and page 37)

**B-N  
MOTOR  
CO.**



Distributors

**ROCKNE  
PIERCE-ARROW  
STUDEBAKER  
AUSTIN**

**116 E.  
Morgan**

Tin, Tile and Slate  
Roofing, Galvanized  
Iron and Copper Cor-  
nice and Skylights,  
Heating, Ventilating  
and Air Conditioning.  
Asbestos Shingles

# BAKER & RAWLS

## ROOFING COMPANY

408-410 W. Davie St. Phone 147

Baroo Asphalt Roof-  
ing Products, Ready-  
Roll and Built-up  
Roofing, Roof Coat-  
ings, Protective  
Paints, Metallic Red..  
Asphalt Shingles  
Water-Proofing

**\*Swimming Beaches and Pools**  
**CAROLINA PINES CLUB HOUSE**, Carolina Pines, Fayetteville rd 2  
miles bey city limits, Tel 4600 (See back cover)

**\*Systematizers**  
**PULLEN A M & CO**, 306-307 Coml Natl Bank Bldg 20 E Martin, Tel 1341  
(See page 26)  
**RAWLINGS A LEE & CO**, 102 W Hargett Tel 3239 (See right side lines  
and page 26)

### Tailors

Brown Neil A 10 W Martin R205  
Carter Edw H 6½ W Hargett  
Caudle Herbert L 11 Exchange pl  
**CROSS & LINEHAN CO**, 324-328 Fayetteville, Tel 82 (See right top lines  
and page 33)  
Cumbo's Tailor Shop (c) 425 S Blount  
Gill Worth B (c) 406 S Blount  
Harris Edw S (c) 116 E Hargett  
Hilker Bros 16 W Hargett  
Market Tailors (c) 303 Blake  
Munns Neal H 307 Fayetteville  
Shwnes Geo H 15 E Hargett  
Slaughter Robt A 200½ S Salisbury  
Snakenberg Wm W 210½ Fayetteville R4  
Valet Tailoring Co (c) 133 E Hargett  
Williams Geo H 324 Fayetteville

### \*Tax Report Audits

**PULLEN A M & CO**, 306-307 Coml Natl Bank Bldg 20 E Martin, Tel 1341  
(See page 26)  
**RAWLINGS A LEE & CO**, 102 W Hargett, Tel 3239 (See right side lines  
and page 26)

### Taxicab Service

Haywood Richd (c) 730 S Bloodworth  
Strop Taxi Co 131 W Martin  
Yellow Cab Co 515 Hillsboro

### Telegraph Companies

Postal Telegraph-Cable Co 112 W Martin  
**WESTERN UNION TELEGRAPH CO**, 309 Fayetteville, Tel Call West-  
ern Union

### Telephone Companies

**SOUTHERN BELL TELEPHONE & TELEGRAPH CO**, Office 203 S  
Salisbury, Tel 9000, Plant 121 W Morgan, Tel 9030

### Tennis Courts

**CAROLINA PINES CLUB HOUSE**, Carolina Pines, Fayetteville rd, 2  
miles bey city limits, Tel 4600 (See back cover)

### Theatres

See Motion Picture Theatres

### Tire Dealers—Wholesale

Firestone Tire & Rubber Co 201 W Martin  
United States Rubber Products Inc 309 W Martin

### Tire Dealers and Repairers

Auto Electric & Battery Co 112 W Davie  
Blackwood's Inc 404 Hillsboro  
Carolina Service Corp 10 E Davie  
Firestone Service Stores Inc 201 W Martin  
H & H Tire Re-Treading Co 117 E Davie  
Johnson Tire Co 135 E Morgan  
Mills Tire Co 100 E Davie  
Raleigh Tire Co w Hargett cor Dawson  
Rawls Tire & Radio Co 124 W Davie  
Wake Tire Co 121 W Davie

### \*Title Abstractors and Insurance

**SOUTHERN TITLE SERVICE CO**, 4-5-6 Security Bank Bldg Annex 6-10  
Market pl, Tel 2114 (See page 44)

H. PAUL YELVERTON, Manager

104 S. DAWSON ST.

**MARTIN-YELVERTON CO.****FUNERAL HOME—AMBULANCE SERVICE**

PHONE 68 and 69

WE ARE NEVER LATE

**Tobacco—Wholesale**

Nicholson Jas D 209 S McDowell R3

**Toilet Preparations—Manufacturers**

Casey Mae Co 715 Munford av

**Towel, Apron and Coat Supply**

Raleigh Linen Supply Co 512 E Davie

Raleigh Towel Supply Co 222 S Harrington

**\*Trade Lists****HILL DIRECTORY CO INC**, 4th Floor Presbyterian Bldg 8 N 6th, Richmond, Va**Transfer Companies**

Buchan Transport Co 415 E Martin

Hobby Transfer Co 116 E Martin

Lester Transfer Co 307 N West

Raleigh Transfer Co Inc 502 E Davie

**WARREN'S TRANSFER**, 305 W Martin, Tel 538 (See page 44)**Transportation—Freight—Automobile**

B &amp; E Transfer &amp; Forwarding Co 320 W Lane

Capitol Coast Motor Express 320 W Lane

Carolina Delivery Service 420 S McDowell

Helms Motor Express Co 320 W Lane

Motor Transit Co 324 W Lane

Raleigh-Danville Motor Express 320 W Lane

Stallings Transfer Service 320 W Lane

Union Motor Express Terminal 320 W Lane

Wyatt Clarence Motor Lines 320 W Lane

**Trucking and Teaming**

Tate Edw (c) 316 Fowle

**\*Trunks and Luggage****CROSS & LINEHAN CO**, 324-328 Fayetteville, Tel 82 (See right top lines and page 33)**Trust Companies****WACHOVIA BANK & TRUST CO**, 234-240 Fayetteville, Tel 3960 (See page 29)**\*Typewriters and Supplies****WILLIAMS ALFRED & CO**, 119 Fayetteville St and Chapel Hill, N C, All Tels 4100 (See marginal line front cover, left top lines and page 30)**Typewriting Machines—Dealers**

Carolina Typewriter Co 126 S Salisbury

Smith L C &amp; Corona Typewriters 110 W Martin

**UNDERWOOD, ELLIOTT FISHER CO**, 329 Fayetteville, Tel 380**\*Undertakers**

(See also Funeral Directors)

**MARTIN-YELVERTON CO**, 104 S Dawson, Tels 68 and 69 (See right top lines and page 34)**MITCHELL FUNERAL HOME INC**, 222 W Hargett, Tel 4288 (See front cover and page 34)**Upholsterers**

Frauendorfer Aug 711 N Person

Reed Jas (c) 322 S East

Stallings W Edgar 923 S Blount

**Vacuum Cleaners—Dealers**

Air Way Branch Raleigh Division 126½ S Salisbury

**\*Vacuum Cleaners—Electric****THOMPSON ELECTRICAL CO INC**, 20 W Hargett, Tel 370 (See right side lines)**Veterinarians**

Koonce Lafayette F 422 S Blount

Scarborough Wm T 210 Davie

102 West Hargett St.

Telephone 3239

**A. LEE RAWLINGS & COMPANY**  
**CERTIFIED PUBLIC ACCOUNTANTS**  
 Audits—Systems—State and Federal Taxation

# BOYLAN-PEARCE CO.

NORTH CAROLINA'S MOST EXCLUSIVE DEPARTMENT STORE  
PHONE 4020

## \*Wainscoting

MARTIN MILLWORK CO, Tryon cor Harrison av, Tel 451 (See bottom stencil and page 40)

## \*Wall Board

MARTIN MILLWORK CO, Tryon cor Harrison av, Tel 451 (See bottom stencil and page 40)

## Wall Paper Dealers—Retail

BRIGGS THOS H & SONS INC, 220 Fayetteville, Tels 45 and 46 (See right top lines and page 35)  
Ideal Paint & Wall Paper Store 14 E Hargett

## \*Warehouses

RALEIGH BONDED WAREHOUSE INC, Wake Forest rd nr SALRy Tracks, Tel 2830

## Waste Dealers—Cotton, Silk and Wool

Yarnall John B 428½ Fayetteville R213

## Watch and Jewelry Repairers

Art Jewelry Shop 113 S Salisbury  
Bangert Edw D 109½ S Wilmington  
Blackwood T David 213 N Boylan av  
Johnson's Jewelry Shop 17 E Hargett  
Johnston Wm H 107 W Martin  
Martin Waverly L 207 S Wilmington  
Rhoney Robt T 8 Morgan

## Welders and Brazers

ALEXANDER WELDING SERVICE, 414 S McDowell, Tel 9103  
Sapp's Welding Service 415 Gale

## \*Welding—Electric

ALLEN FORGE & WELDING CO, 411-417 S Dawson, Tel 619

## Well Drillers and Borers

Heater Well Co 209 S McDowell R28

## Window Shade Manufacturers

Clark Art Shoppe 133 S Wilmington

## Wood Dealers—Retail

Cotton Edw (c) 318 S Bloodworth  
Dupree Wm M 313 E Martin  
Jones Jos (c) 10 Hill (College Pk)  
Maye Wm K jr (c) 107 Chestnut  
Pearce Britton (c) 127½ E Cabarrus  
Pool Exeter G 547 E Cabarrus  
Snellings Sallie (c) 948 E Hargett  
Spikes' Wood Yard 406 W North



# THE CITY DIRECTORY

represents the City and its  
institutions in every cor-  
ner of these United States



**Are You Properly  
Represented In It?**

---

**The Classified portion  
catalogues the professions  
and goods handled here**

ARE YOU LISTED UNDER YOUR PROPER HEADING  
SO THE PROSPECTIVE BUYER CAN FIND YOU?

---

***“Think It Over”***

# It Pays To Be Prominently Displayed

To let people know **WHO** you are, **WHERE** you are and **WHAT** you have to sell. The City Directory keeps your name before the public 365 days in the year, and it cannot be prominently displayed in any book so **CONSTANTLY** used as the City Directory.



# When You Want to Know:

- where a person lives.
- what his occupation is.
- who lives at a certain number on a street.
- where a street is located.
- the correct spelling of a name.
- the officers of a corporation.
- the partners in a firm.
- the solution to any of scores of problems that pop up unexpectedly to annoy and baffle you.
- you can quickly find the answer in the City Directory.**

# Carolina Pines Mineral Water

Sparkling Health Assurance

## CAROLINA PINES, Inc.

*"North Carolina's New Playground"*

The Home of

CAROLINA PINES MINERAL WATER

CAROLINA PINES GINGER ALE

CAROLINA PINES HOTEL

---

Dining and Dancing  
Riding Academy  
Tennis and Swimming  
18-Hole Grass Green Golf Course

---

FAYETTEVILLE ROAD

2 Miles Beyond City Limits

RALEIGH, N. C.

PHONE 4600

**Carolina Pines Girls' and Boys' Camp**

PROGRAM FOR HEALTH AND HAPPINESS

Wide Range of Activities Under Expert Instruction

Come to Carolina Pines