

Gc
929.2
C61c
1142803

M. L

GENEALOGY COLLECTION

ALLEN COUNTY PUBLIC LIBRARY



3 1833 01202 5877

Ⓜ

Ⓜ



THE LANDING

HISTORY
OF
The Clewell Family
IN THE
United States of America
1737--1907

BY
LEWIS B. CLEWELL AND REV. LEWIS P. CLEWELL
EDITED BY
WILSON D. SEYFRIED

Sold by Subscription only

BETHLEHEM, PA., U. S. A.:
THE KEYSTONE PRINTING COMPANY
1907



1142803

PREFACE.

EDITOR'S PREFACE.

The preparation of the Clewell Family History has been undertaken by me as a "Labor of Love." Whatever diffidence I have felt in executing this trust, it has been undertaken as a posterior duty and esteemed to be a great privilege. My daily duties made the work burdensome at times, so that it would have been my choice to have had more leisure for accomplishing our purpose, but the patience of our patrons and subscribers has been sufficient.

The history has been a work of no small magnitude. Rising from obscurity and the humblest beginnings, our forefathers builded better than they knew. Little did they think as they mingled with men, fulfilling their missions, that their deeds were to be known by later generations and that their posterity should be so numerous. Our generation is indebted to the authors for their enthusiasm they displayed in their undertaking. We regret that one of them could not see his work while to the other we bow in gratitude and adoration.

We trust that our kinsfolk will receive this volume as a book of information and before harshly criticising it, contemplate the circumstances and perplexities in recording the families in their proper order. It may contain errors, due to wrong reports or in transcribing or even in calculating the dates since we have found obituary records differing with the records on tombstones thus making it impossible to avoid inconsistencies. But we believe the mistakes are few and unimportant.

We now submit the work to our readers with a feeling of confidence that it is worthy of success and hope that they will find it a source of entertainment and interest, and that it will help to promote in the hearts of all that sympathy and respect for higher aspirations and closer fellowship.

Bethlehem, Pa., August, 1907.

THE EDITOR.

AUTHORS' PREFACE.

Regrets have been expressed repeatedly by members of the Clewell family, that so little is known of the genealogy and history, coupled with desires that some one might be moved to snatch it from oblivion. With this object in view, we, Lewis B. Clewell, a descendant of Franz, and Lewis P., of George Craft Clewell, undertook the task: the former, to collect and tabulate the genealogy, the latter, to compile a brief history.

The former proved the more difficult task; the family, already in the seventh or eighth generation, numbers thousands and are widely scattered over the American Continent, of some all traces are lost; others, indifferent as to whence and whom they are, neglected to furnish the needed dates, etc., so that, in spite of the patient and painstaking efforts to make the record as complete as possible, some branches of the family remain incomplete.

The historical part proved more satisfactory. The writer had ready access to the valuable archives of the Moravian congregations at Schoeneck, Nazareth and Bethlehem. He also came into possession of valuable family records.

It is a laudable undertaking; if you find that you belong to an honorable family, it is a strong incentive to lead an honorable life; for while nobility is not in the blood, but in the character, it still remains a fact that blood will tell.

"The history," as Dr. Stapleton well says in his Memorial of the Huguenots "is a story of suffering for the sake of the 'faith once delivered to the saints.'"

With the two-fold objects, to rescue from oblivion the memory of our honored ancestors, and impress upon the minds of their numerous descendants the fact that theirs is an honorable descent; that it may prove, as well, an incentive to all who read, "to so run, that they may likewise obtain," we have undertaken the task. If these desired objects are gained, even in part, we shall feel amply compensated for our efforts.

Bethlehem, Pa., December, 1903.

THE AUTHORS.

This book goes forth as the history of the first seven generations of the Clewell Family in the United States. As its pre-

paration has been connected with several other names from whom some assistance has been derived, the extent of such aid will be fully acknowledged. The particular connection of Mr. Wilson D. Seyfried with the publication, deserves special mention, which is now given.

When the history was first proposed, such was the condition of my health, that in view of contingencies, we sought the aid of a competent person to assist us in the work. We induced Mr. Seyfried to join us in the work and he has been identified with us in every stage of the book's progress, until its conclusion. My co-laborer, Rev. Clewell, was confident of his part and soon after the first Reunion favored the publication of the data then collected but the Angel of Death intervened. He had his manuscript prepared while I had collected between four and five hundred families but no end in sight. Thus ended our joint labors.

After the death of my colleague and through the ill-health of myself, the work rested mainly on him. The large increase in the genealogical part of the history made it necessary to revise the history and when it is known that he has performed his duties in the school room, during the whole period of his connection with the work, it will be acknowledged that he has acquitted himself to the history with fidelity, especially in view of the fact, that there was no pecuniary reward in sight. He is the Editor and as such we honored and recognized him.

Whatever defects or omissions may exist in the volume, they will find an ample excuse in the circumstances under which it was written. The whole book so fully expresses my personal views, that I accept the surviving authorship without reserve, and for its contents assume the sole responsibility. My part has been to collect and suggest. So far as frail humanity would permit, it is a truthful and complete history of the Clewell Family. To insure the correctness of our manuscripts we mailed over a thousand of them to people who were competent to approve them.

It is a very pleasant duty to acknowledge the assistance that I have received from Rev. George F. Bahnson, of the Schoeneck Moravian Church; Bishop J. Mortimer Levering, of Bethlehem, Pa.; Rev. William H. Oerter, of Lebanon, Pa.; Bishop Charles L. Moench, of Philadelphia, Pa.; Dr. P. F. Laugenour, of States-

ville, N. C.; Mr. J. O. Knauss, of the Department of Public Instruction, of Harrisburg, Pa.; and the Pastors of the Nazareth Moravian Church; for their research of records. To them a frank acknowledgment of obligation is cheerfully accorded. I, also, wish to express my sincere thanks to Mr. Lucius E. Ricksecker; Mr. Oliver L. Fehr; Capt. Frank C. Stout; Mr. Stephen A. Trein; and Mr. Ephraim Loux, for their self-sacrificing labor.

And now, my dear kinsfolk, having assigned to all concerned proper credit, my task is about to close. One word more and I have done. My days of practical usefulness are passing away; I can not much longer mingle in the Reunions of the family. This doubtless is my last effort to serve my kindred. It is my last tribute to my ancestors,—my farewell to that loving band of friends and kinsmen, the sons and daughters of Franz and George Craft Clewell.

Bethlehem, Pa., August, 1907.

LEWIS B. CLEWELL.

To the Memory
of the
"Mothers" and "Fathers" of the Clewell Family
Who have gone to enjoy the full fruition
of the
"Fatherhood of God" and the Brotherhood of Man,
the Fundamental Tenet of Our Better Lives,
Which sought Recognition at their hands:

To the
Executive Committee
and
Living Kindred

With the Hope and Belief that their struggles will
likewise be crowned,

This Volume is Dedicated,

CONTENTS.

	Page.
I. INTRODUCTION, BY CHARLES W. LOUX, ESQ.	13
II. A GENERAL HISTORY	18
Whence—Dauphiny—Derisive Taunts— Family—Edict of Nantes—The Flight— Francois Clavel—Louise Frache—Her Second Marriage—The Pass—The Land- ing—The Redemptioners—Her Third Marriage—Her Widowhood—Her Death —Casting Lots—The Name.	
III. THE VILLAGE OF SCHOENECK	30
The Name—The Petitioners—Resolution of Synod—The First House—The First Church—The Graveyard—The Church of 1793—Its Dedication—The Church of 1888—The Bell—The Village.	
IV. FRANZ CLEWELL	36
<i>Autobiography.</i>	
His Birth—Persecutions—Religion—His Father's Death—Mother's Second Mar- riage—Their Voyage—His Servitude— His Marriage—His New Possessions— Religious Anxiety—Children a Gift of God—The Church at Schoeneck—His First Communion.	
<i>History.</i>	
His Master—His Wife, Salome—His Possessions—Value of His Acquisitions	

	—His Will—Services in His House— The First Funeral—As Refugees—His Death.	
V.	GEORGE CRAFT CLEWELL.....	44
	Baptismal Certificate—His Birth—A Re- demptioner—His Marriage—His Wife, Anna Maria—His Possessions—Friend- ship with Indians—Refugees—A Mora- vian—His Death—Value of Acquisitions —His Will—His Wife's Death.	
VI.	GENEALOGY.....	51
VII.	BIOGRAPHICAL SKETCHES.....	264
VIII.	ACCOUNTS OF REUNIONS.....	361
IX.	GENEALOGICAL INDEX.....	371
X.	BIOGRAPHICAL INDEX.....	388

ILLUSTRATIONS.

	Page.
The Landing	Frontispiece
The Pass	22
A Map	opp. 25
Grave of Madame Kuehle	opp. 26
The Moravian Building of 1762 at Schoeneck	31
The Church of 1793 and Parsonage	32
The Church of 1888	33
The Village of Schoeneck	34
Homestead of Franz Clewell	opp. 42
Homestead of George Craft Clewell	opp. 45
Homestead of Francis Clewell	280
Officers and Committeemen of First Reunion	362
Graveyard at Reunion	364
Second Reunion	366

PORTRAITS.

	Page.
Lewis B. Clewell and Wife	264
Rev. Lewis P. Clewell	269
Wilson D. Seyfried and Family	270
Charles W. Loux	273
Anna C. Levering Ebbecke	275
Christina Clewell	277
Abraham Clewell and Wife	279
Abraham Klewell and Wife	281
F. Thomas Clewell and Wife	283
Paul Siegfried and Wife	284
J. Philip Clewell and Wife	285
Children of J. Samuel Clewell	286
Henry G. Clewell and Wife	288
Anna J. Eckenberger	289
Sarah Clewell	290
Henry J. Clewell	291
Alexander Clewell	292
S. Henry A. Siegfried and Wife	293
Bishop J. Mortimer Levering	294
Rev. John H. Clewell	296
Rev. Robert E. Clewell	297
Henry G. Clewell and Wife	298
Rev. Theophilus G. Clewell	300
Oliver L. Fehr and Family	302
Hon. G. A. Schneebehl and Wife	304
David Trein and Wife	306
J. Reuben Clewell and Family	308
Joseph W. Siegfried and Wife	310
John Uhler and Wife	312
J. Harry Clewell	314
Henry Brunner and Wife	316
Matilda E. Seyfried	318
Ephraim Loux and Wife	319
William H. Clewell	320
Stephen A. Trein and Wife	322
William H. Clewell and Family	324
Howard J. Siegfried and Family	326
Monroe L. Clewell and Family	328
Carrie A. Rice and Husband	330
Eugene A. Clewell	332

Joseph M. Hitchcock and Wife	334
Rev. William H. Fehr	336
Samuel D. Luckenbach	338
Charles H. Clewell	349
Harry E. Clewell	341
Eugene D. Trein and Family	342
Dr. Elmer C. Bruch	343
Rev. Charles S. Steinmetz and Family	344
Dr. William H. Clewell	345
James R. Crouse and Wife	347
Mary E. Straubel	349
Rev. Carl Schlegel and Wife	350
George P. Clewell	352
Augustus B. Clewell	353
Catherine Steinmetz and Family	354
Maria C. Crouthamel and Husband	356
Jacob L. Clewell	357
Jacob L. Clewell	358
W. K. Crouthamel	360



INTRODUCTION.

Motive lies back of every effort. The honoring of one's parents and ancestors of a remoter degree, the transmission to our posterity of permanent, reliable, and easily accessible family records, the promotion of better acquaintance with one's own and stronger ties of love and kinship, and a general interest in biography, constitute the motives and furnish the justification for the publication of a work like this.

Interest in one's ancestry, as distinguished from family pride, is natural, and not always born of vanity. Your own child, that wishes to be told a story of when you were a little boy, is only manifesting a natural interest which all of us possess. Benjamin Franklin in his inimitable "Autobiography" expressed the same interest.

Honoring one's ancestors, without worshipping them (as the Chinese do), and without attempting simply to honor ourselves (as the wealthier or more famous families might be disposed to do), is always commendable. One of the purposes of this book is the proper recognition of the sterling qualities of our forefathers.

The Clewell descendants have not the same temptation to family pride that might be supposed to exist in families whose founders, though not more honorable from a moral point of view, had yet achieved greater things in literature, politics, or finance.

The life history, in its early stages, of the first Clewell ancestors in America, reads, as does Lincoln's, to use his own quotation, like the "simple annals of the poor." When the widowed "stamm-mutter" and her two boys, Franz and George, arrived in Philadelphia, in the year 1737, they were in worse plight than Franklin was when he arrived at the same place just a few years previous, with a single dollar in his pocket.

While many of the Clewell family were schooled in the same

school as were Lincoln and Franklin, and though the Clewells are now represented in every calling and profession, it is not yet of record that they have produced shining lights of such magnitude as Franklin and Lincoln. But there is hope, possibly, in rising generations.

Family pride is, in most aspects, a contemptible thing. It is not the purpose of this book to foster any of it. The achievements of our ancestors are not our own. The Joneses have other blood in them besides Jones' blood, and if we trace our lineage back far enough will we not all arrive at a common origin?

Family pride is proper only when it deters one from wrong doing. But even then, to do right for love of right is better. It is a proper interest in our ancestry, then, rather than family pride, that prompts the publication of this book.

"One half of the world does not know how the other half is getting along." Just as true is it that "One generation knows very little about the other." It is a pitiable fact that many children do not know the time and place of birth of their parents, to say nothing of remoter generations. It would puzzle a good many to give their grandmother's Christian name. But children are not always to blame for ignorance of matters which transpired before their advent into this world. Hence, the necessity and duty of transmitting in some form, whether by autobiography (not necessarily printed), or diary, or in family Bible, or, in case of large families a work like this, accurate family records.

If such records had been kept, one might have the satisfaction of ascertaining who his ancestors were on all lines, for some generations back. As before indicated, no Clewell is a Clewell only. Where there is no marriage into one's own family, every person has or had two parents, four grand parents, eight great grand parents, sixteen great great grand parents, and so on, the number increasing by a geometrical ratio of two with every generation. How many of these ancestors can we name? This question again suggests the importance of transmitting proper records to our children.

It is the absence, in many cases, of such records, that makes the compilation of a family history such a laborious task. The

amount of labor involved in the production of such a work as this is much greater than imagined by most readers. Great credit is due the compilers for the patience, self-sacrifice, labor, and skill bestowed upon this work.

The form of the present record and the method of using it, as explained in the "Preface," will be found to be most satisfactory, as it enables lineage to be traced in either direction with the least possible effort. It comes as near perfection as any to be found in our day. The Jewish system of family records differed from others in that each family record carried names of male descendants only, the female descendants, unless unmarried, being reckoned as of the family into which such married, and celibacy being at a discount then, as it ought to be now. This system, if universally adopted, would have the immense advantage of saving all duplication of record, at the same time affording perfect record of female descendants, as well as male, by reference from one family record to another.

Any record is better than none. A large portion of the Clewell records was preserved in some form or other, for which due credit is to be given. With many other families such a compilation as this is utterly impossible for lack of reliable data.

The present compilers had an advantage possessed by comparatively few American families, in that there was but one founder of the name Clewell (two, if you consider the family as beginning with the brothers Franz and George). The Smiths, the Millers, and thousands of other names, have been reinforced by repeated importations from other countries; and thus, whoever attempted to compile, for instance, a Smith family history would deserve the profoundest commiseration of everybody.

The Clewell family is of Huguenot origin. And, no doubt, much of the sterling character of our ancestors was developed in the school of affliction and persecution. Other countries have gained what France has lost. For a more complete history of the family, the reader is referred to the reports of reunions and to the biographies.

"If you would train a child aright, you must begin with his grandmother." There is much food for reflection in that saying. The laws of heredity never ceased to operate upon man-

kind, and one generation helps or hinders succeeding ones according as it transmits good or bad qualities to the next generation. Our race is a fallen one, to be sure, but it is an undisputed fact that some have suffered more from the fall than others. Who will say that it's not in some measure due to the piety of our persecuted ancestors that there are to-day so many among their descendants preaching the good tidings of redemption the only Way whereby man can be saved?

Beyond the period of Huguenot persecutions, the Clewell family cannot be traced. Very few families can be traced as far even as that. The farther back we go beyond that period, the greater the darkness and general ignorance, until we again reach the first centuries of the Christian era. Surnames were not in common use prior to the tenth century. It was no doubt providential that family records should be broken at this point. Had they not been thus broken, how many would still be priding themselves as being of the "seed of Abraham" according to the flesh instead of seeking to be united to the true "Seed" by faith.

On account of the liberal sprinkling of biography in this work, and the interesting statistics found in the reports read at reunions, the book, we trust, will be of considerable general interest, an interest shared by many who are not of the Clewell lineage. The biographies represent life as it really is,—its struggles, its successes, its sorrows, its joys, its every-day duties, and some of its extraordinary tasks.

But, of course, the work will be of special interest to those of the kin covered by the title of the book. To the unmarried, it might be well to suggest that they first consult the index of the book, as the laws forbid marriage within certain degrees of consanguinity. The Jews, in whose favor some of our laws make an exception, have sometimes so intermarried that one could figure himself out as being his own grandfather,—probably an undesirable result.

In looking through the book, the reader (if he be a Clewell descendant) will undoubtedly find names of persons of whose kinship with him he was entirely unaware. He needs to be "introduced" to them, and this book will do it. Thus the book will enlarge his acquaintance and ought to promote love and

sociability, and if it accomplishes these results only, the book will be doing a good work.

The Clewells evidently believe in "race *preservation*," as there are now more than four thousand of them, although the eighth generation is just beginning to "sprout," as it were. This shows well by comparison, considering that families ordinarily grow by geometrical ratio. The family of Roger Williams, several generations older, numbers about eighteen thousand.

May this book be a worthy memorial of those ancestors of ours that have fallen asleep. And as to the living ones, so widely scattered, and many of them so little acquainted with one another, may this book itself be between them a genuine and most cordial "Introduction."

CHAS. W. LOUX.

Providence, R. I., April, 1907.



A GENERAL HISTORY

—OF THE—

CLEWELL FAMILY.

As to whence the Clewells are is a matter not easily determined. All the records in our possession, however, assure us that the grand-parents of Franz and George Clewell were French Protestant or Huguenots. They lived in the southern part of France in the province of Dauphiny (Dauphiné) in the

WHENCE. town of Grenoble, and from this place they fled to Auerbach in Baden. No attempt has been made to trace our ancestry in Europe for reasons which are almost self evident. One might wish to know more about them and without doubt could discover much interesting data bearing upon their ancestral lineage or affiliation.

Dauphiné was formerly a frontier province in the south-eastern part of France, now comprising the departments of Drôme Isère and Hautes Alps. It is a mountainous district with beautiful and fertile valleys. It borders on Italy and Switzerland on the east with the lofty Alps mountains as its bound-

DAUPHINY. ary. Its chief city was Grenoble. It has a strong fortress and even at present is an important city. It was originally a city of the Allobroges and later was fortified by the Romans who had conquered the province, 121 B. C. and the people became loyal subjects of that empire. In the 5th century it was conquered by the Burgundians who were originally a German tribe, and for a short period was a part of an independent kingdom. From 1032 until the middle of the 14th century, it was a possession of Germany when it was presented to France by the last lord of the old rulers who had the

title of "Dauphin" from which the province received its name. Among the public buildings of Grenoble is the "Palace of Justice" which was originally the palace of the Dauphin.

Such is the history of the country from which the grandparents of Franz and George Clewell fled. Whether the history sheds any light upon their ancestors or not, is left to the judgment of the reader but the environment in which people live is a great factor in their lives and the laws of heredity can neither be disavowed.

There are those in the family who regard it very probably that they originally came not only from this frontier province of ancient Gaul, but from the frontier of the frontier, namely, Spain.

DERISIVE Two plausible reasons are given: First, there is an old saying among the older Clewells that they were sometimes, in derision, called "Schwartzte Spanier,"

TAUNTS. Black Spaniards as well as "Schwartzte Fransoa" Black Frenchmen. Second, that the early members of the family, before they were much intermarried with the fair-haired and blue-eyed Germans, were a very black-haired and black-eyed people, although of remarkable fair skin. Their vivacity of disposition and temper, their versatility and impulsive eccentricities, indicate that they were descended from the Latin or Celtic races, rather than from the fair and more phlegmatic Germans who overran and conquered ancient Gaul, converting it into modern France.

The family must have been quite numerous for the name appears among the exiles of various lands and also among the galley-slaves to which some had been condemned. Michael Clavel who was number 37,246 had been in servitude

THE for three years on the ship "La Fidelle" and another person, Antoine Clavel, who was number 30,789,

FAMILY. had been in servitude for six years on the ship "La Vieille Reale." They were among the galley-slaves that were released by King Louis XIV of France in 1713 and 1714 respectively. Rev. David Clavel, a prominent member of the Reformed Church, was born in 1754, in Genoa. As early as 1628, a John Clavel, a poetical highway-man under Charles I, who after being reprieved wrote a poem on the "Tricks of Highwayman and How to Catch Thieves."

Another branch of the family, the one in which we are directly interested, fled from Dauphiny to Auerbach, Baden, for the sake of "the Faith once delivered unto the Saints."

During the struggles of the Reformation period, the Protestants of France were successful in obtaining a decree which secured for them religious freedom. They enjoyed this privilege to see 760 churches rise but were denied the printing of books on the tenets of their religion, except in such places where it already existed nor were they allowed to ap-

EDICT OF NANTES. proach the heart of the government with their religion and consequently their political strength was gradually crushed and their liberties interfered with. On October 18, 1685, King Louis XIV of France revoked the Decree and more than 400,000 of the Protestants left their country and fled to other countries for protection rather than submit to Popish superstition. Among these refugees were merchants, manufacturers and skilled artisans, the most intelligent and most religious people of the nation. The loss to the French king was immense and the despotic ruler being entrapped through his half-secret marriage to one who was governed by the Jesuits, wreaked vengeance upon the Protestants with sword and fire. With the alternative of Popish superstition and oppression, and the truth as it is in Jesus, they chose the latter. Leaving in quick flight, they left all their worldly goods behind in order to find refuge where they might worship God according to the teachings of His Word and the dictates of their consciences.

There is a well authenticated tradition that an only brother of Francois Clavel became separated from the rest of the family during the flight and was never heard of again. He doubtless, became a victim of the persecution. Their first resting

THE FLIGHT. place in their flight was in Geneva, Switzerland, whither the parents of the future wife of Francois had also fled. How long they stopped in that city we are not told but they continued their journey, perhaps to gratify a desire for greater safety, into Baden from whence their posterity was destined to continue the flight until they landed upon the shores of the New World.

When our ancestors arrived in the Palatinate they renewed their allegiance to the Reformed Church of which they were con-

sistent and zealous members as is evident from the autobiography of Franz Clewell. Francois Clavel was married

FRANCOIS in Auerbach to Louise Frache in 1718. He appears to have been a man of more than ordinary

CLAVEL. intelligence and force of character. He died in the year 1730, leaving a widow and two sons, Franz, aged ten, and George Craft, aged four years.

The widow, Louise Clavel, nee Frache, was born in Geneva, Switzerland, on the 5th of December, 1695. Her parents, as already stated, were among the French Huguenots who were compelled to seek refuge under a Protestant ruler.

LOUISE They were also members of the Reformed Church. She received a very good education as well as a

FRACHE. thorough religious training. Her span in life from her birthplace in Geneva to her last resting-place on Schoeneck's "God's Acre," shows that she played the part of a heroine in many respects.

About a year after the death of her husband, Francois Clavel, she married Johannes G'Fellern, a native of Switzerland. This marriage no doubt, was prompted by feeling the need of a protector for herself and her children in those unsettled times.

HER The religious wars continued and the persecutions of the Protestants was as furious as

SECOND ever. This union was blessed with one daughter who died in infancy. No further mention is

MARRIAGE. made of her second husband except that his name appears among the immigrants of the Billender Townshead which anchored in the Delaware at Philadelphia on October 5, 1737, from Amsterdam, Holland.

That he assumed the responsibility of a father is evident from the so called *Pass* which he obtained from the officers in whose jurisdiction they lived. The *Pass*, which is the possession of Mr. Jacob Clewell (116) of Philadelphia, Pa., is written in German. The cut is a correct facsimile of the original and a strict literal translation of the same follows.

THE session of Mr. Jacob Clewell (116) of Philadelphia, Pa., is written in German. The cut is a correct fac-

PASS. simile of the original and a strict literal translation of the same follows.

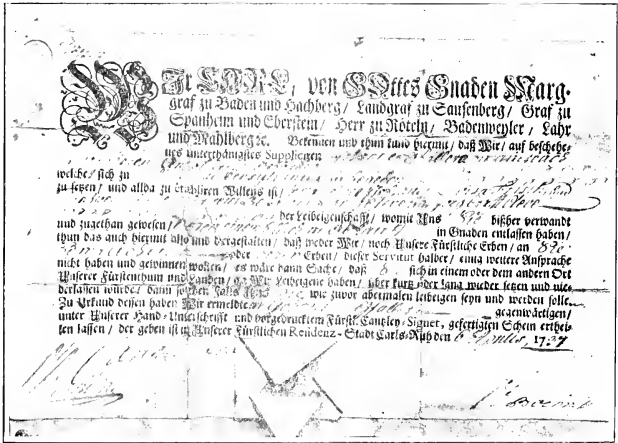

THE PASS.

WE CHARLES, by the grace of God margrave of Baden, and grave of Sausenberg, count of Spanheim and Eberstein, lord of Roeteln, Badenweyler, Lahr and Mahlberg & cet., by these presents acknowledge and declare, that, upon the humble petition of John Gefaeller from Auerbach, in our bailiwick of Stin, who desires to betake himself to the island of Pennsylvania and to make his home there; together with his wife, Louisa Frasch and her two children from her first husband, John Franz Cleve and George Craft Cleve;—we have, for a suitable consideration, graciously released them from servitude by which heretofore they have been allied and belonged to us; and we do this with the understanding, that neither we nor our princely heirs will have to obtain any further claims on them or their heirs on account of this servitude, unless they should sooner or later again settle in one of the other places within our principality and territory, where we have serfs, in which case they shall again be and become serfs, as before.

In testimony of this we have ordered the present document to be executed for the aforesaid John Gefaeller, given under our

own signature and imprinted seal of the princely chancery, at our princely residence, the city of Carls-Ruh, April 6. 1737.

It was generally understood that the above secured for them the passage on the ship but it is not exactly that except in an indirect sense. It will be noticed that the tenor of the instrument is the releasing of the man as well as of his wife and the two children from servitude and when we read of their being held as serfs we may become overwhelmed with astonishment. But our descendants will not only find relief in their mortification, if any there should be, in the history of the times and the sense in which the word was used but also, the fact is settled forever that the descendants of Franz and George Clewell have elevated their position in society and that they lived that positive life which had the assurance of being rewarded while the blood of the nobility has degenerated in many instances.

The term serf must not be construed in this document as meaning a slave and must also be distinguished from the serfs or vassals of the early middle ages. These were subjugated by the conqueror and consisted of the population of the earlier races. There are also instances of persons selling themselves by reason of famine or other pressing causes to the lords for the sake of protection and still others who surrendered themselves to churches and monasteries for the sake of the benefits to be derived from the prayers of their masters. Different as was the condition of the serfs in different countries and at different periods, his position, on the whole, was much more favorable than that of a slave and by the customs of France and Germany the serfs were only bound to fixed payments and duties in respect to their lords. It is this latter condition from which our ancestral family seeks release, and, like true and loyal subjects they petitioned their lord for their freedom and by paying their respects, were privileged to take advantage of their purpose in a very honorable and creditable manner. Whether the island of Pennsylvania as it was then conceived, could afford them greater protection in the vicissitudes of life than this lord who was unable to cope with the difficulties of the times, must have been a serious problem to them but their sturdy spirit of independence and their christian zeal over-shadowed all such thoughts. Moreover the wise have said, "There are no gains without pains" and the journey was be-

gun. According to tradition the voyage was a stormy one. Storm after storm overtook them and during one of these storms Johannes G'Fellern was drowned.

Thus we see that Louise Clavel G'Fellern landed at Philadelphia, a widow for the second time and now it seems the worst time of her trials was at hand. It may be taken for granted that they had some account of the surpassing advantages that were to be realized in this new country before they left the Fatherland, but now the one on whom they had depended

THE LANDING. was missing. They had left a home but where were they to find one here and who would support them. The colony with which they came resolved to try their fortunes in the Schuylkill Valley but what incentive did the forests of that valley offer to a woman in her position and to be separated from her acquaintances or even kindred and stay in the city, was equally odious to her. Just what made her to follow the colony into the Schuylkill Valley we are not told but after she had handed her two sons, Franz and George, over to their future masters as "Redemptioners" she traveled alone in her bereavement and anxiety.

The family was among the thousands whose pecuniary means were very limited but this was no insurmountable obstacle for a chance to try the fortunes of the new world. Therefore, they generally entered into contracts with the shipmasters for their passage to the New World. By the terms of these contracts, the person agreed upon the arrival of the ship at the designated port that he would allow himself to be sold into

THE REDEMPTIONERS. service to the highest bidder for a term of time sufficient to liquidate their indebtedness to the ship. Consequently upon their arrival, such persons who entered into such a compact were exposed for sale at auction or privately and their services sold for a period of from three to five years whichever might be found necessary to defray the expenses of the passage.

The price paid for them varied according to age and physical condition but ordinarily they brought ten pounds, equal to about \$26.67 in the old money of the province of Pennsylvania, or about \$50 according to the money standard of to-day.

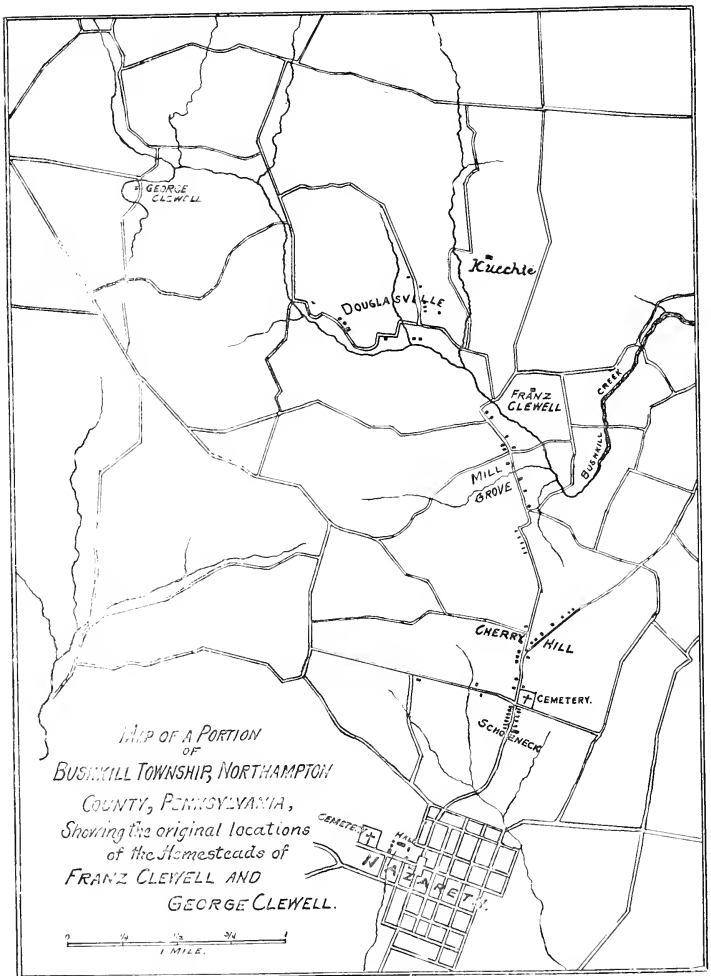

The sales of these unfortunates were chiefly made to the comparatively wealthy residents in the south-eastern part of the province of Pennsylvania, near Philadelphia, because there the greater need of such service was felt and the people had also more ability to pay for such services. But the time came when the market for these servants in the city became overstocked and it was necessary to dispose of them at places more remote.

The guardian of our ancestors saw both her sons sold into such servitude as well as that of their future wives. Franz Clewell became the servant of a planter in the Schuylkill Valley while George found his master in the city and served his term as a "button-maker." Such was the introduction our ancestors received but this stroke proved to be their fortune as well as to many others, for it laid the foundation of a material prosperity, which resulted frequently in the possession of their hundreds of acres of fertile land, their barns and granaries filled, besides means by which they could have been the happy possessors of bonds and stocks. After George had served his time as a redemptioner, he also joined his friends in the vicinity of Oley in the Schuylkill Valley and the dawn of a brighter future became apparent. His brother, Franz, had acquired his own possessions and soon afterwards married Salome Kuechley and George followed the example a few years later by taking her sister, Anna Maria Kuechley and making her his wife.

Whether the mother of these two maidens died in Oley or a few years after they had left that place we are not certain but the fact remains that their father Johaimes Kuechley became a widower and some time before the year 1750 had

HER married their mother-in-law, Louise Clavel

THIRD G'Fellern or the mother of their husbands. The

MARRIAGE. three families lived closely together for the rest of their parents' lifetime as their possessions or plantations were contiguous which they purchased from the Provincial government and which were situated north of Nazareth.

Here on the frontier, between the plantation of Franz Clewell on the east and the plantation of George Clewell on the west they, in the declining years of their lives, lived under the protection of their sons and daughters, breaking words of wisdom

to them and guiding them until all seemed to have been fairly begun when they again were summoned to suffer a great loss. In the year 1756, not many years after their marriage, she became a widow for the third time through the death of her husband. This being before the organization of the church at Schoeneck, or about a year after they had petitioned the Moravians for a minister and while they occasionally had religious services in Franz Clewell's house they, for some reason, buried his remains on his own possessions.

She remained a widow for about eleven years in which she prepared for her final summons. The Gospel as preached by the Moravian ministers, convicted her of her sins and shortcomings and reminded her of the instructions she had received in the days

HER the communion of the church at Schoeneck it impressed her deeply and she eagerly longed

WIDOWHOOD. for the same privilege. After much prayer and many trials, she was received into the church on January 23, 1763, according to the customs of the Moravians and on August sixth of the same year she was permitted to partake of the Holy Communion. She was thereby much humbled and exclaimed "Moncher Sauveur m'a pris mon coein" —"My loving Saviour has come very near to my heart."

During her last years she was unable in consequence of advanced age and infirmities to leave her home and she was almost totally deaf, making it very difficult to converse with her and during the last few months of her life she could hardly be understood.

She died of a violent and sudden hemorrhage from an attack of pleurisy at six o'clock on the morning of October 5, 1767, aged

HER 72 years less two months. She was buried at Schoeneck on the Moravian God's Acre where her resting place is marked by a white marble slab and

DEATH. bears the following inscription:

"Louisa Kuechley, geborne Frache, geboren December 1695 zu Geneve in der Schweiz: Mutter von Franz and George Clewell. Sie war die Stamm-mutter von der zahlreichen Clewell's familie: Gestorben October, 1767."

Louisa Kuechley, maiden name Frache, born December, 1695, in Geneva, Switzerland. Mother of Franz and George Clewell



GRAVE OF MADAME LOUISE KUECHLEY.

and ancestress of the numerous Clewell family. Died October, 1767.

It may not be amiss at this time to digress for a while from our direct subject and give a few general points or hints on their experiences as members of the Moravian church, then generally known as the Brethren's Church. It appears that it was a more serious matter to belong and have the privileges of a church than at present. The fact that our ancestors became refugees and sought religious freedom is a thing that can hardly be appreciated to-day, and when they had the opportunity

CASTING of uniting with a church here in America it was seized and its precincts were approached with deep

LOTS. piety. The guiding hand of Providence in the affairs of men was recognized by those persecuted people while they humbly submitted to Divine Will. The custom of deciding questions by *lot* among Moravians was uncommonly prevalent, both privately and in the control of church affairs. It was used in various ways, in making selections, in seeking guidance in perplexity and in deciding questions and was usually conducted by drawing names or numbers or slips on which were written the words "yes" or "no." It was not, however, an exclusive Moravian custom but rather as a Providential ruling. After our ancestors, Franz and George Clewell, as well as their mother, were admitted into the Society of the Brethren, the question whether they were fit subjects to partake of the Lord's Supper was decided by lot. In the case of Franz it was favorable at once but unfavorable to that of his mother and brother and therefore they did not become full members of the church until some time afterwards. They submitted to the decision without murmuring and prepared for the next chance.

Previous to 1818, lot was applied to many marriages. This, perhaps, was to carry out lofty ideals in the selection of consecrated associates and as a matter of complete subjection to Divine guidance. However, the law of love took its course—and as a result the system was generally disapproved. There were also such among our descendants who were Moravians that desired to marry some one not of the church and they would not submit to the system and again dissatisfaction arose. In one particular instance when the hand of a descendant widow with her

three children was sought in marriage by one who belonged to the church, he made his intentions known to the officials of the church who wanted to proceed with lot when he told them "the widow or none." Lot was favorable and the marriage was a happy one as many among our descendants could testify.

Many of our readers may dispute the correctness of the orthography of the name *Clewell* and no attempt will be made to decide that question but rather to present the various forms of the name which came to our notice while gathering the data for this book. It will be noticed that in the baptismal certificate of George Craft the name is spelled *Clavell*

THE while in the passport the name is spelled *Cleve*. That NAME. the latter is a clerical error is almost self-evident, perhaps confounded with the duchy, Cleves, in Westphalia while the former may have been the form used by the people in Europe. In the recital of the deed by the Commonwealth to Franz, the name is repeatedly spelled "Klewell" alias "Clavell" while Franz writes his own name with a K and about a year afterwards, under the same circumstances, he writes *Clewell*. This may be explained by comparing the so-called hard sound of C with the German K.

The form "Clewell" appears on the legal documents that were executed by both Franz and George as their signatures and the same form is used by their children in the execution of documents in the settlement of the estates with the exception of Abraham (20), the youngest heir of George, who signed his name Klewell. The reason for this was explained by his son, Abraham (97), who was still living at the time of the first reunion. Abraham, son of George, had his family in Philadelphia and when the children entered school the teacher persisted in spelling the name with a K and the whole family yielded.

In the list of taxable people of Northampton County, in 1780, the name is spelled "Clewelder" and "Cleweld." In each case the name begins with a C and the spelling of the rest of the word is simple to anyone who understands the Pennsylvania German dialect. This instance goes to prove the erroneousness of official records which may have also been the case with the name on the passport.

In the genealogy it will be noticed that Joseph William Clewell

(300) spells his name "Cavelt." The history of the man will explain the orthography of the name. While being yet a mere lad he became separated from his parents and was raised in a Pennsylvania German family who had not only neglected their own education but failed to do their duty to the boy and consequently when the time arrived that he had occasion to write his name, he spelled it according to the pronunciation of the word among those people.

Another form of the name is that of John F. (253) and James D. (254) Clawell. But this form is similar to those already explained. Local pronunciation often changed the spelling of the name.

We were often attracted by the similarity of our family surname to that of others, like Clayville, Clavill and Clavell. The first two as far as we have investigated have a history peculiar of their own while the latter are inhabitants of Canada and claim to be descendants of the pioneers of the colonial days as well as of French nationality. We have reason to believe that they are a distinctive branch of the family and that their form of the name which is *Clavell*, bears the greater resemblance of the original form. We leave the duty of finding the connecting link to the future family historian.



THE VILLIAGE OF SCHOENECK.

The history of that small village about one mile north of Nazareth called Schoeneck and which means "Pleasant Corner" does not strictly belong to our Family History but it is so closely allied with our early ancestors that it may find a proper place among these pages.

It was in the year 1754 that a number of dwellers in Bushkill Township then a part of Plainfield Township, wrote a petition to the Synod of the Brethren now commonly known as Moravians, who were holding their sessions in Bethel on the Swatava, asking that body to send a minister, who could proclaim the Gospel of Jesus Christ to them pure and unadulterated like the Apostle of old. The letter thus addressed was signed by Franz Clewell, George Clewell, John Peter Stoudt, a brother-in-law of the above named and John Kuechle, father-in-law of the aforementioned, Henry Kostenbader, Walter Mueller and-----Bleily.

Among these seven persons, Franz Clewell, who had been awakened by a sermon of Rev. Eschenbach in Oley, was the prime author of this movement, influenced principally by his concern for the salvation of his children.

It was resolved by that Synod to send a minister to them who met the seven petitioners in the house of Franz Clewell. Here in this house, services were held from time to time by Moravian ministers who came on request, during the year 1755 and each meeting attracted more of the neighbors and thus continuing until 1756 the question of building a place of worship and a school-house was earnestly discussed.

All of them felt the need but the obstacles that had to be overcome seemed like mountains because of their limited number in building and supporting the same.

About the year 1756, the Moravian Synod again came to their aid when they passed a resolution that a congregation place

should be established on the Nazareth Tract a short mile from Nazareth Hall in the direction of the Blue Mountains. This place so established, received the name Schoeneck, named after a place in Austria which belonged to Count Zinzendorf's family.

In 1760 George Clauss who later became the father-in-law of Elizabeth Clewell (12), oldest daughter of George Clewell (3), built the first house in the place. In the spring of 1762, the building of the proposed place of worship and school-house was commenced and so steadily and vehemently was the work pushed that the third of October of the same year was set apart for its consecration.

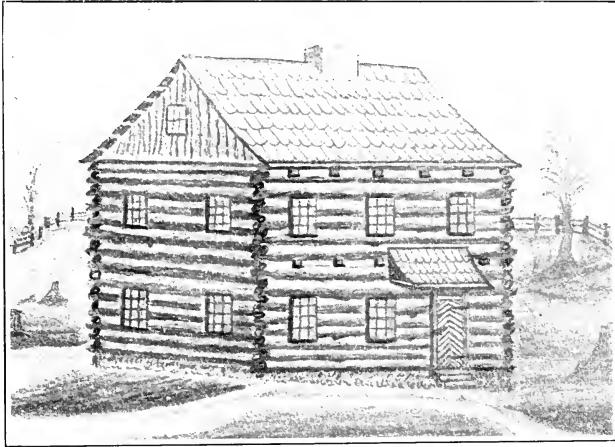

THE BUILDING OF ¹⁷⁶²~~1760~~ USED AS A CHURCH, SCHOOL HOUSE AND DWELLING.

This was the first church which evidently stood a few rods north of the present church. On August 12 previous to the consecration of this church, Rev. Daniel Neibert and his wife Hannah, arrived as the first regular pastor.

In the year 1763, the grave-yard was laid out and it was so destined that the builder of the first house, George Clauss, should also be the first one whose remains were interred in the cemetery.

At the dedication services held October 3, 1762, it was announced that all those friends who had aided in building the place of worship would be considered "Societaets-Members" that is, such who have mutually banded themselves together, not to live for themselves in the world but to live for Him alone, and also on this occasion a daughter of Franz and Salome Clewell was baptized and received the name Christina (See biography).

Many people from Nazareth, Christian Springs and Gnaden-thal came to Schoeneck to witness the dedication of the church and see the new settlement.

On November 28, being the first congregation Day, Franz Clewell and his wife Salome became members of the congregation while more were added to the "Society." The congregation flourished while many of its members began to look for a place nearer to the church on which they would settle and so one by one the houses were erected in the village. In less than thirty years the necessity of a larger church became apparent. At the celebration of the Congregational Festival on the Third of October, 1792, the lack of room brought the subject up in

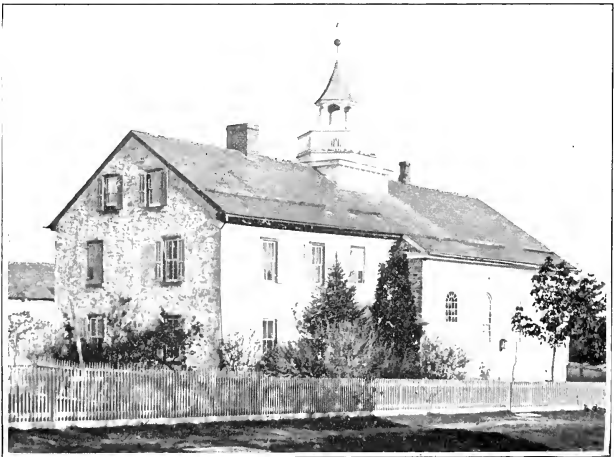

CHURCH OF 1793 AND THE PARSONAGE BUILT IN 1826.

an earnest manner. It was proposed by some to enlarge their old church while others favored the building of a new church and this was finally accepted by a majority.

The matter was then referred to the General Helpers' Conference, a body of the Moravian Church, which expressed their approval that a new church, to be build of stone, forty-two feet long, thirty-six feet wide and sixteen feet high, should be erected south of the old school-house and to be connected with the latter by a passage way. During the winter of 1792-93, the stones and timbers were hauled together by the members who were also faithfully and without remuneration assisted by the Moravians from Nazareth as well as the whole neighborhood and all other preparations prior to the erection of the building

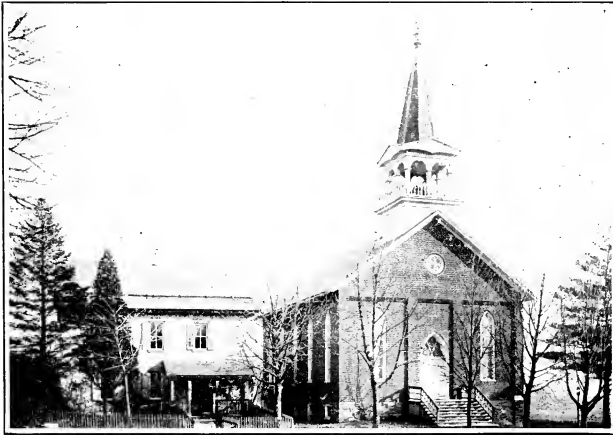

CHURCH BUILT IN 1888

made, so that the 17th of June, 1793 was fixed as the date for the corner-stone laying. On the following 27th day of July the roof was placed into position and the work progressed so rapidly that October 20, 1793 was set apart for the "consecration and dedication" services.

Franz and George Clewell were again among the members of the building committee of the congregation which consisted

of 58 married men and women, 1 widower, 4 widows, 4 unmarried men, 9 larger boys, 9 unmarried women, 7 larger girls, 30 boys and 35 girls.

The first church and school house was torn down in 1826 to make room for the present parsonage which was built on to the north wall of the church built in 1793 and this church in turn was torndown in 1888 and the present edifice erected and dedicated on October 6th, 1889. Among the members of the building committee for the erection of this church was Lewis B. Clewell, a descendant of Franz, while the bell in the tower of the church was a donation to the congregation by the descendants of Philip Clewell through the instrumentality of Rev. Lewis P. Clewell, a descendant of George, and bears the following inscription: "In memory of Philip and Anna Maria Clewell, by their children and grand-children, 1889." Rev. Lewis P. Clewell made the presentation address.

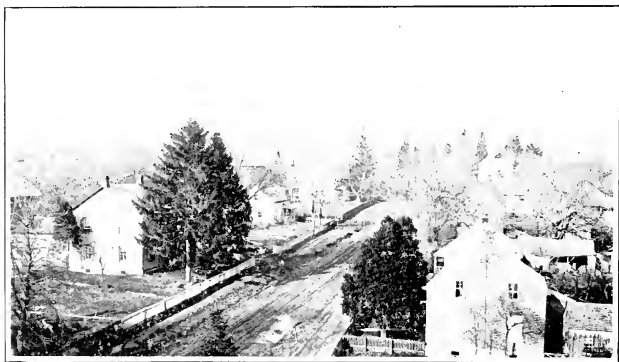

THE VILLAGE OF SCHOENECK.

Thus, around the history of this church clusters much of the history of many a descendant of Franz and George Clewell. There was seldom a time that not almost half of the members of the congregation were descendants of the Clewells, and nearly half of the unique and beautiful custom of the flat marble slabs, mark the resting place of the remains of a Clewell descendant on the grave-yard. Every generation except the eighth has

left its vestige in the village while many have received their first lessons in moral and religious duties in that village church. The village proper lies between the grave-yard on the north and the church on the south consisting of about one dozen dwellings and were at one time nearly all inhabited by Clewells. Here also many scenes of childhood are laid, but in later life left their homes and journeyed towards the four quarters of the globe. With them went pleasant memories of festival occasions while the weeping-willows in front of the church seemed to mourn their departure. For twenty or more years the voice of Rev. John J. Regennas who was married to a Clewell descendant proclaimed the Gospel of Peace and the necessity of a happy and righteous life which was emphasized later by a Clewell descendant who was born in the village in the person of Rev. Lewis P. Clewell.

The village has always been a quiet, pleasant, residential spot, with a serenity hovering over it that suggests to the intelligent mind the trials on the one hand and on the other, happy and comfortable homes of our parents and grand-parents.



AUTOBIOGRAPHY
OF
FRANZ CLEWELL.

TRANSLATED BY REV. LEWIS P. CLEWELL FROM THE
GERMAN CHURCH RECORDS OF SCHOENECK, PA.

Our departed Brother communicated the following of his seventy-seven years of earthly pilgrimage.

"I was born on September 24, 1720, in Auerbach, Baden, Dur-
lach. My Grand Parents were French Potestant (Hugue-
nots), who during the time of the great religious persecutions
fled from Dauphin, France, with their children, leaving all their
possessions behind. It was quick flight or sure death for them.
They became members of the Reformed Church at Auerbach,
where I was born and baptized and in my fiteenth year, after
careful instruction in Holy Writ and the doctrines of the Re-
formed Church, confirmed and admitted to the Holy Commu-
nion. In my tenth year, I had the misfortune of loosing my
father by death, who, in the full and blessed assurance of Faith
in the Lord Jesus Christ, passed from time into eternity.

After the lapse of a year, my mother married again—John
G'Fallerns (Feller) who was born in Switzerland. But owing
to the long continued French wars at that time, which brought
ruin, desolation and poverty to the country, we saw nothing but
ruin and poverty in store for us and hence resolved to emigrate
to North America, arriving in Philadelphia, (the City of
Brotherly Love) in the Fall of 1737.

On our arrival in the vessel, my dear mother handed me over
to my future master, and she begged him earnestly to see to it,
that I attended church regularly, as well as attend to my private
devotions and admonished me to continue in the fear of the
Lord and trust his aid and assistance.

In the home of my master in the vicinity of Oley, Pennsylvania, during the five years of my service, I fared remarkably well but there was little opportunity to attend religious services anywhere as my dear mother had requested, because at that time there was no church far or near. It happened on one occasion while out on business for my master that I passed a house where there was a large gathering of people so that many had to stand on the outside; thinking that it was a public sale, I rode up and tied my horse and forced myself in, but soon realized my mistake. From the little that I could catch I inferred that it was a Roman Catholic Seminary. On reaching home, I inquired further of my master about it. He informed me that they were "Herrnhuter" Moravians, who, a short time ago, came to this country and preached a new doctrine. This aroused my curiosity in what this new doctrine consisted and I found that it was the same to which my sainted father held fast and in which he instructed me. The doctrine of the merits of His atoning death. The teaching of these precious, saving truths had already made a deep impression on my heart and served as a good seed in my heart while through the grace of God and the mercy of the Lord, they sprang up in due time and bore fruit.

In September, 1744, I married my dear wife, Salome, maiden name Kuechley (a daughter of his mother's third husband) and we moved into the Oley Hills. The next year we sold our possessions there and moved with our first born child, daughter Magdalin to this place where we have since resided. (By "this place" is meant the old homestead, see cut, which was located about one and a half miles north of Nazareth near the village of Millgrove now Aluta, and commonly known as the Gold Farm.) We had a hard time at first. Many trials from within and from without confronted us. The country was very sparsely populated and frequent Indian wars menaced us. We were obliged to endure many privations with all our hard work. When I think of those times and see how richly I have been blessed with temporal things I feel that I cannot be grateful enough.

Our greatest sorrow was however that we had no opportunity of attending Religious services anywhere in the neighborhood. My neighbors and I made repeated attempts to secure a minister who would serve us with the Word and Sacrament but without avail. Later we asked a Dunkard minister to preach to us oc-

asionally and he promised and made an appointment but never came and thus ended our second failure. In all these experience I see the wise and gracious guidance of the Lord.

In the course of time we sent a written request to the Synod of the Brethren held at Bethel on the Swatava, (now Lebanon County) telling them of our spiritual needs and requested them to send if possible a Lutheran minister to us. In all this I was very much concerned, lest the Brethren (Moravians) might turn us away from the true faith which we thought we had. I freely expressed my fears to Brother Rev. Henry Rauch who was deputed by the Synod to confer with us. Then I heard for the first time clearly and distinctly what constituted "true Faith"—To know ourselves as poor sinners and Jesus Christ as our only Saviour. I realized, at once, that I as yet lacked this saving faith. But the loving spirit in which the Brother directed us in the way of life made a deep impression on me and my neighbors and our confidence in the Brethren who served us since February, 1755, with the Word and Sacrament, preaching and baptizing our children, grew gradually.

Another experience that I had about this time that I wish to record here for the benefit of my children and others of my neighbors and friends who might have similar perplexities is—that I was deeply impressed with the fact that children were a *gift of God* and that He held us responsible for their proper bringing up, etc. This occasioned me many anxious hours lest I might come short in this duty. On one occasion while gathered with them around the table, watching them and listening to their conversation, such a terrible fear came over me lest one or another of them might go astray, that I could not refrain from tears. In this distress of heart I left the table and went out into the woods where I expected to work but my feelings overcame me when I fell on my knees and earnestly besought the Lord that He might take them into His own hands and guard them from all evil and since I lacked the needed wisdom and understanding to train them up in His fear, He should in mercy grant it to me.

Then and there I experienced such a blessed assurance that He had heard my prayers that I have ever since felt that they were safe in His hands.

I know from blessed experiences that if we commit our child-

ren into the hands of the Lord and ask him for guidance to bring them up in his fear and service, he will grant it. But it has also humiliated me at times when I recognized that I came short in my paternal duties or when through haste in work or in deed I became a stumbling block to my children. Oh, how much the dear Lord has to forgive me in this!

These and many similar experiences which the dear Saviour made plain to my poor sinful heart beside the testimony of the blessed Gospel by the Brethren who preached stately in my house, brought me gradually into closer fellowship with Him whom I formerly knew with all my imaginary true faith only as the great and true God and now, I had learned to know my Friend and only Saviour.

Since the year 1760 when they ceased to hold services in my house, we attended the services at Nazareth until in October, 1762, when the first chapel in Schoeneck was dedicated. On that day I was admitted into the Society and on the first anniversary day of the congregation in November admitted into full communicant membership. On the sixth day of August, 1763, I was permitted to partake of the Holy Communion for which I had long anticipated.

I often longed for this privilege but in our isolation it was denied me for these many years past. (The reader is here asked to contemplate and contrast this incident with the time when he partook of the Lord's Supper for the first time after his confirmation in Auerbach. Ed.)

But here I had another experience and I had to be convinced that I could be saved only through the free and undeserved grace of the Lord Jesus Christ. I had missed it in the past by not permitting this free grace to have free course in me. I received the Bread and thought—"This is the Body of the Lord Jesus given for me." Now I must experience deep feelings, great ecstasy, etc., but failed to have them. In like manner I received the Cup, my feelings continued the same, and now my faith commenced to waver and I cried out in my heart that the dear Lord would have mercy upon me and help me, a poor, helpless sinner. O the blessed assurance I received at that moment! I cannot describe. Heart and eyes overflowed with thankful, penitential tears. Here I experienced fully what free grace really is. On this Grace of my dear Saviour I will steadfastly lean until mine end."

HIS ACQUISITIONS AND HIS WIFE SALOME, NEE KUECHLEY.

Thus ends his own recital of his seventy-seven years of life but by his obituary, preserved in the archives of the Schoeneck Moravian Church, and old documents handed to us, we may learn a few more valuable things of the elder of our early ancestors.

We have no record of his boyhood days, but the allusions in his autobiography. Apparently, his early days were spent amidst the religious strifes of the early part of the eighteenth century under the protection of a devoted father who instilled the principles of liberty and perseverance into his two boys which made for them success in later life. The death of his father must have added to anguish and perhaps hastened the responsibilities of manhood. He makes no reference to his step-father but leaves Europe for America in company with him and his mother. On arriving at Philadelphia, it was his mother who handed him over to his future master who lived at Oley, Berks County, Pa. Tradition has it that his master was a Dr. Heister, a planter. The fact of his serving five years as a "Redemptioner" shows plainly that the family was poor in worldly goods since it became necessary for his mother to sell the services of her son in return for the payment of his passage.

We are not told in what he fared well while with his master, but it may be a fair conclusion that it was financially since he had his own possessions for the short time he lived there. After his five years of service, in September, 1744, he married Salome Kuechley, who was born in Neureuth, in Baden-Durlach on January 15, 1728. She also came to America in 1737 and with her parents settled in the vicinity of Oley, Berks county, Pa., where she also served for a time as "Redemptioner." After the death of her husband she moved to Nazareth and took apartments in the Sister's House where she rested for the rest of her life and one of her daughters constantly waiting on her. She died May 18, 1812, and is buried in the Nazareth graveyard. She was always concerned about the welfare and happiness of her children and especially about their religion. She was a woman of sterling

virtues and an affable and peaceable disposition and greatly esteemed by her friends and acquaintances.

They began housekeeping on their possessions in Oley but for some reason soon sold it and moved to the north of Nazareth where he bought a tract of land from the Commonwealth of Pennsylvania containing one hundred and sixty-seven acres plus six per centum allowance for roads, etc., and paid for it, twenty-eight pounds, one shilling (28£ 1s) in English money or about \$136.50. The tract was called *Indostan*. The patent is written on parchment and specifies that the above grant is free and clear of all restrictions and reservations as to mine royalties excepting and reserving only the one-fifth part of all gold and silver ore for the use of the Commonwealth to be delivered at the pit's mouth, clear of all charges.

The patent was granted and signed by His Excellency, Thomas Mifflin, Esq., President of the Supreme Executive Council and the seal of the State affixed the Twelfth day of February, 1790, and the Commonwealth the fourteenth year. This patent contains four Warrants, dated January 31, 1746, for fifty acres; December 11, 1770, twenty-four and one-fourth acres; December 8, 1774, forty and one-eighth acres, and May 13, 1789, thirty-five acres; a total of one hundred and nine and three-eighths acres. Comparing this acreage with that granted in the patent, the reader may form a fair idea of the liberality of the Commonwealth in its allowance for roads.

We are not able to explain who granted his first Warrant, it being before this Commonwealth had received the name Pennsylvania, but it establishes the fact that he moved to the frontier as his tract was bounded on the north, east and west by lands of the Commonwealth and on the south by Demuth's possessions. We regret that we are not able to relate the details of his privations and Indian insurrections but the history of frontiersmen has been so ably and vividly described that our school children are fairly familiar with it. However hard his struggles may have been during his manhood, his labors were crowned by no mean reward. According to the history of Northampton County the taxable inhabitants of Plainfield Township in 1780, numbered one hundred and thirty-three and the name of Franz Clewell appears eleventh in amount of assessed value, it being 357£. The real estate

which was sold by his executors after the death of his wife amounted to 2942£. 13s. 9d. and the personal property to 143£. 5s. 4½d. The total being equal to about \$15,000. During his life time he had acquired about 323 acres of land which, according to the above amount, was sold for about \$50 an acre.

In his Last Will and Testament, recorded at Easton, Pa., there are also a few items of interest which in contrast with what is regarded valuable to-day will help to appreciate his circumstances all the more. He says "I have been richly blessed with temporal things and which is hereinafter more fully described. My beloved wife, Salome, is to have the one-third of all the summer and winter grain and of hay both the first and second crop to be delivered into the barn and full possession and use of the house I now live in and of the stable, garden and grass lot and potatoe patch and the use of one-third part of the barn and six rows of apple trees and her cow shall go in pasture with the tenants cattle and the tenant shall haul her fire-wood to the house and her grain to the mill and home again free of any charges, and my said wife shall have the use of all my household furniture during her natural life. After her death all property is to be sold at public sale except my clothes, which I bequeath to my son, John. All moneys are to be divided equally, share and share alike, after all just debts and expenses are paid, except a preference of ten pounds to my son, John, and of thirty pounds to my daughter, Julianna." The executors named in the Will were his sons, John and Francis and dated October 20, 1792, and witnessed by Jacob Eyerly, Jr., and Joseph Levering.

While thus engaged with the temporal affairs of life we must not lose sight of the fact that he was very anxious about his salvation. His name appears first among the petitioners for a preacher of the Gospel and for several years religious services were held in his house. If we consider the size of his house and his large family, one may feel the inconvenience and be at a loss to see where the neighbors and other friends found room to listen to a sermon. On Easter Sunday in the year 1755, Rev. Lille, a Moravian minister, preached in his house and baptized a son of Franz and Salome Clewell with the name Francis and a son of George and Anna Maria Clewell with the name John. The occasion, having been announced previously, was largely



HOMESTEAD OF FRANZ CLEWELL.

attended. He was a member of the building committee of both the first church in Schoeneck and also of the second.

During the time that services were held in his house an incident happened which may illustrate the anxieties and dangers of those times. In 1759 an infant son of Franz and Salome Clewell died and the graveyard at Schoeneck not being laid out they were obliged to bury in the graveyard of the Nazareth Congregation. This graveyard is located on the highest point in the vicinity of Nazareth and is generally, although a misnomer, called "the Indian Graveyard." On the day of interment the men deemed it prudent to carry their arms on account of possible attacks from hostile Indians which often threatened the people on funeral occasions. To these same dangers the worshippers exposed themselves while services were held in Franz's house and during more critical times. The Indian insurrection of 1755 was general throughout the country and the name of Franz Clewell with his family appears among the refugees at the Rose Inn and also at the Whitfield House, Nazareth.

In his younger years, he was steward in the Schoeneck Congregation and enjoyed the fullest confidence and respect of all the members as well as of the entire community in which he lived. His married life of more than fifty-two years was full of happiness, mingled with great cares and anxieties. He possessed a vigorous constitution and good health until old age but in the autumn of 1797 he began to fail visibly, being affected by dropsy. He lingered until January 24, 1798, at four P. M. when he died. He is buried in the Schoeneck graveyard.

GEORGE CRAFT CLEWELL
 AND HIS WIFE
ANNA MARIA, NEE KUECHLEY.

(This is to certify) That to the late Francois Clavell, refugie' at Auerbach, and to his lawful wife, Louise, by the blessing of God, on November 18, 1726, a little son was born, who according to christian custom was baptized and in the holy sacrament received the name of George Craft. The sponsors at the baptism were:

His Excellency, the privy-counsellor Zur Glocken, upper bailiff at Pfortzheim,

His Reverence, the Church-counsellor & Superintendent at Pfortzheim, Geo. Ch. Bergmann,

Mrs. Martha Floeszer, wife of the magistrate of Langensteinbach,

Anna Catharina Veylinger (?), wife of a Justice of the peace at Auerbach.

All of whom, upon request, is herewith certified to by his own hand and the setting of his regular seal:

P. EISENLOHR,

Pastor at Langensteinbach, Schulberg and Auerbach.

Langensteinbach, April 30, 1737.

The foregoing is a literal translation of the baptismal certificate from the German of George Craft Clewell. He was born at Auerbach, Durlach, Baden, and baptized and raised in the Reformed Church. In his fourth year his father died and in his eleventh year, he, in company with his mother and older brother, Fanz, made the journey across the Atlantic to America, landing at Philadelphia, October 5, 1737. On their arrival he likewise

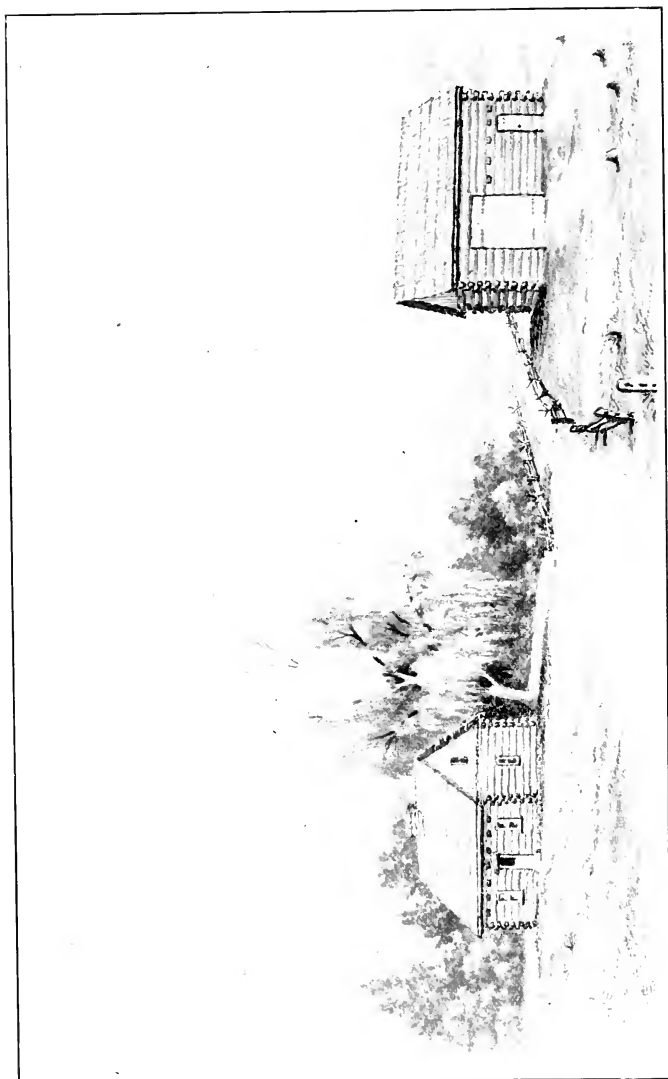

HOMESTEAD OF GEORGE CRAFT CLEWELL.

became a "Redemptioner" to pay for his passage across the ocean and served about five years in a button-factory in the city. After his term of service he became a member of the colony which had settled in the Oley Hills where his mother and older brother and future wife lived. We are not told what he did while he lived in the colony. He was married on the sixteenth of October, 1750, to Maria Kuechley, who was a sister of the wife of Franz Clewell. She was born in Neureuth, Durlach, Baden, on the twenty-sixth day of August, 1726. She came to America with her father and sisters on the ship William, John Carter, master, and landed at Philadelphia, Pennsylvania, on October 1, 1737. The voyage being considered a calm one, yet one of the sixty-six Palatinates which embarked at Rotterdam was drowned while two were sick. Upon landing in Philadelphia they proceeded toward Manatany and settled in Oley. Here she also served as "redemptioner" for nearly five years—(Wo sie gegen funf jahre fur ihre fathrt diente). She was brought up in the Lutheran church. After their marriage they moved to the frontier of the Moravian settlements and for two years lived with Franz Clewell, where the two brothers met the two sisters for the third time and every time in different and new conditions or environment. First as children in Auerbach, second in Oley as immigrants and third as married people in the place which was destined to become the battle-grounds of their careers.

While they were living with his brother, he was busily engaged in building a house on a tract of land which he had acquired by patent, dated December 31, 1766, called "Nombra-de-Dios," containing 118 acres and 126 perches and situated about four miles north-west of Nazareth and about one mile east of the present village of Moorestown. To this tract he added another of $200\frac{3}{4}$ acres, called "Antigna" for which he paid 5£ 16s. The patent is dated April 12, 1790, and the tract lies along the Bushkill Creek, adjoining his brother's tract toward the east.

This plantation was occupied by them for more than forty years and their privations may easily be imagined when we consider the fact that they were on the extreme frontier. In connection with his farming he did considerable trading with the Indians and having acquired some knowledge of medicine and surgery he was frequently called upon by his neighbors as well as the Red

Men to relieve them of their bodily ills. Tradition has it that at one time a big stalwart Indian came to him with a toothache while out upon his fields, and, sending for his hook with which he extracted the teeth, he told the Indian to sit upon a stump and then and there performed the operation while the Indian screamed for pain. Thus it may be noted that George was more a man of affairs which trait, no doubt, was largely acquired during his youthful days which he spent in the city as a redemptioner. On several occasions his brother intended to give him his fraternal advice in regard to the best methods of farming, etc., to which he made reply: "You farm as you like best; I prefer to trade with the Indians; that pays better than the best of farming." But with all his intercourse with the Indians which would make it seem possible to securely gain the friendship of the Indians, he considered himself a common foe in the time of insurrections. He and his family were among the refugees on several occasions at the Rose Inn about a mile north of Nazareth and during the insurrection of 1755, they had fled to the Whitfield House, Nazareth, where his son, Daniel, was born. It certainly must have been a unique sight to see the men go out in companies at the break of day each morning during these times to look after their homes and cattle. They were fully armed and never knew how they might be ambushed by the Indians.

Although being a busy man on his farm and trading with the Indians, he did not neglect his religious duties. When, in 1754, a petition of the settlers was sent to the Moravians, the name of George Clewell appears second and he attended the services of the Moravian missionaries in the house of Franz Clewell regularly and was also active in assisting at the building of the churches at Schoeneck. On October 3, 1762, the day of the dedication of the first church and school-house, he became a member of the Society and the following year a full member. He partook of the Holy Communion for the first time in 1765 having been denied the privilege sooner because "lot" being against him. On the Easter Sunday of 1755 while worshipping in the house of his brother, their son, John, was baptized by Rev. Lille, and in 1762 they buried a son, Abraham, on the old Nazareth cemetery when the men went with their rifles on account of the dangers from the Indians.

His obituary adds—that he was permitted in the Providence of

God to become identified with the Brethren's (Moravian) Church which he regarded as a special mark of grace from the Lord, expressing himself most gratefully during his last illness.

He lived in married life for forty-three years, and at the time of his death had thirty-one grandchildren and three great-grandchildren. Although the family had already spread considerably, he expressed his great pleasure that all of his children were united with the church, the welfare of whom he always had at heart and was anxious that they should walk in the foot-steps of their Lord and not in the ways of the world. He was highly esteemed and well-beloved by all who knew him and was noted for his industry and uprightness and as a peace-loving citizen. He died from the effects of dropsy at 7 A. M., on May 6, 1793, at his homestead. His sufferings were greatly overshadowed by the tender care of his wife and children and he appreciated the sympathy of his neighbors and friends.

He, like his brother, Franz, was also successful in his acquisitions. The value of his property together with his occupation in 1780, according to the list of taxables of Northampton County, was 335£, being only 22£ less than that of his brother, and his estate was appraised at a little more than nine thousand dollars. In his last will and testament, he left to the use and management of his wife, Anna Maria, for life, all his real and personal property excepting only so much personal property as would be sufficient to pay his just debts and funeral expenses; that after her death, all his property should be sold at public auction and equally divided, share and share alike, among his eleven children deducting out of the shares or parts of Elizabeth Clauss the sum of twenty pounds which was to be divided among the ten. The will is dated May 24, 1791, and named his two sons, Jacob and George, as executors and was witnessed by William Henry, Melchoir Christ and Joachim Wigman. Later there was a codicil to the will in which he precludes and bars George Clauss from receiving any part of the estate thus placing the share of Elizabeth in trust. This action was taken not because of any particular ill-feeling against his son-in-law but rather in justice to his children since he had aided George Clauss through the unfortunate times while in partnership in business and which, it was understood, should be paid back but death intervened too soon.

A release of Elizabeth Clauss, wife of George Clauss, to the Executors shows that she released the Executors for her share by settling the account and receiving 100£ for her share. The share of each of the other ten children was 170£ 2s.

The widow having possession and control of all of his possessions during her natural life, remained on the farm for about four years after his death when her children built a house for her at Schoeneck and on August 9, 1797, she moved into it. Her daughter, Salome, going with her and attending her during the rest of her life. On April 22, 1805, the widow released her rights in the Will to the executors and the estate could be divided. On August 26, 1808, the occasion of her birthday anniversary, her children, grandchildren and great-grandchildren gathered at her home which pleased her very much and for the last time she saw her whole family together. The infirmities of old age were clearly manifested, particularly her hearing made it difficult to speak to her and she was fast declining. In the following spring, on March 19, 1809, she died at 9 A. M., at the ripe age of 82 years, 6 months and 20 days. She had 69 grandchildren and 19 great-grandchildren.

GENEALOGY

OF THE

CLEWELL FAMILY.

EXPLANATORY NOTES TO GENEALOGY.

1. All the families are numbered. The index refers to the number above the family names.
2. Each family is considered a unit and shows the names of the members with dates of birth and death and marriage.
3. The numbers above or below the letters F or G in the first column, show the generations to which the parent and children belong. F indicates the family a descendant of Franz and G of George Clewell, the progenitors of the family.
4. The numbers in the second column refer to their families. The first number which is to the left of each parent name refers to the family where that person is found as a child. The remainder of the numbers to the left of the names in that family refer to where that person is the parent.
5. When two names are found above *children* then both parents are descendants.

GENEALOGY.

Gen. No.	Names	Born	Died	Married to
1				
	Louisa Frache Clavell Children	Dec. 5, 1695	Oct. 5, 1767	{ 1. Francois Clavell 2. Johannes G'faellern 3. John Kuechle Seloma Kuechle Anna Maria Kuechle
1	2 John Franz Clavell	Sept. 27, 1720	Jan. 24, 1798	
3	George Craft Clavell	Nov. 18, 1726	May 6, 1793	
2				
1 F	1 Franz Clewell Children	Sept. 27, 1720	Jan. 24, 1798	Seloma Kuechle
2	Maria Magdalena	June 13, 1745	Sept. 20, 1806	Single
	4 Elizabeth	Nov. 18, 1746	Nov. 16, 1818	Leonard Koehler
	5 Catharine	Oct. 19, 1748	Oct. 25, 1789	John Heckedorn
	6 John	Apr. 21, 1750	Apr. 28, 1828	Anna Johanna Klein
	7 Anna Maria	June 24, 1752	Mar. 24, 1835	John Frederick Danke
	8 Francis, Jr. Rosina	July 22, 1754 Sept. 29, 1757	Feb. 4, 1818 Mar. 16, 1836	Anna E. E. Weinland Single
	Nathaniel	Oct. 23, 1759	Oct. 25, 1760	
	Saloma	Feb. 2, 1761	Feb. 10, 1816	Single
	Christina	Sept. 21, 1762	Apr. 6, 1810	Single
	9 Nathaniel	Jan. 25, 1765	July 25, 1814	Elizabeth Klein
	Julianna	Mar. 16, 1768	May 16, 1846	Single
10	Anna Dorathea	Sept. 28, 1769	Feb. 16, 1840	Conrad Kreuzer
3				
1 G	1 George Clewell Children	Nov. 18, 1726	May 6, 1793	Anna Maria Kuechle
2	11 Jacob	Sept. 21, 1751	June 22, 1824	Anna Cath. Roehrig
	12 Elizabeth	Mar. 16, 1753	Sept. 19, 1833	George Clauss
	13 John	Sept. 12, 1754	June 30, 1827	Christina Weinland
	14 Daniel	Feb. 14, 1756	Apr. 29, 1844	Susanna M. Klein
	15 George, Jr.	Mar. 11, 1758	Mar. 17, 1816	Anna Johanna Knauss
	16 Joseph Abraham	Aug. 3, 1760 Jan. 9, 1762	June 30, 1832 May 8, 1762	Magdalena Knauss
	17 Francis	Mar. 30, 1763	Mar. 2, 1816	Anna Maria Leinbach
	18 Anna Catherine Saloma Maria	Dec. 3, 1765 May 3, 1767	Feb. 11, 1829 Mar. 2, 1842	Joseph Levering Single
	19 Christian	Nov. 2, 1770	Aug. 14, 1847	Maria R. Kreider
	20 Abraham	July 11, 1776	May 11, 1854	Sarah E. Boeman
4				
2 F	2 Elizabeth Koehler Children	Nov. 18, 1746	Nov. 16, 1818	Leonard Koehler
3	21 John	1773	Deceased	Magdalena Zartman
	22 Nathaniel	Nov. 10, 1774	Deceased	Rebecca M. Kaufman
5				
2 F	2 Catharine Heckedorn Children	Oct. 19, 1748	Oct. 25, 1789	John Heckedorn
3	Johannes	Dec. 23, 1773	Deceased	
	Elizabeth	June 28, 1775	Deceased	
	Christian	Apr. 28, 1777	Aug. 13, 1778	
	Christian	Nov. 21, 1778	Deceased	
	Catharine	Sept. 5, 1780	Nov. 30, 1857	Single
	Anna Maria	Oct. 20, 1782	Deceased	
23	Rosina	Sept. 20, 1784	Nov. 3, 1862	Rev. A. Luckenbach
	Nathaniel	Mar. 15, 1787	Feb. 13, 1794	

Efforts to obtain definite information regards this family failed.

GENEALOGY OF

Gen. No.	Names	Born	Died	Married to
6				
2 F	2 John Clewell Children	Apr. 21, 1750	Apr. 28, 1828	Anna Johanna Klein
3	24 Elizabeth	Apr. 16, 1781	Feb. 19, 1838	Andrew Whitesell
	25 John, Jr.	Nov. 12, 1783	Dec. 8, 1845.	Mary Christ
	26 Anna Johanna	May 12, 1786	Jan. 25, 1872	John J. Echensberger
	27 Joseph	Apr. 19, 1788	Feb. 11, 1871	Anna Maria Boerstler
	Anna Catharine	Sept. 19, 1790	July 18, 1828	Single
	Rosina	Jan. 4, 1793	Aug. 11, 1819	Single
	Sarah	Oct. 20, 1795	Nov. 2, 1879	Single
	28 Jacob	Oct. 11, 1799	Jan. 30, 1871	Rebecca Seyfried
	29 Thomas	Nov. 3, 1802	Apr. 13, 1871	Florentina Leibert
7				
2 F	2 Anna Maria Danke Children	June 24, 1752	Mar. 24, 1835	John Fred. Danke
3	30 John Frederick John	Sept. 5, 1780 Jan. 22, 1783	May 21, 1827 Unknown	Barbara Ehrenhart
	31 Francis Christian	June 20, 1785	Jan. 26, 1854	Anna M. Ehrenhart
	32 Maria Magdalena	Feb. 7, 1790	Oct. 12, 1816	John J Eckensberger
8				
2 F	2 Francis Clewell, Jr. Children	July 22, 1754	Feb. 4, 1818	Anna E. Weinland
3	33 Philippine	Aug. 18, 1788	May 17, 1857	George Miller
	34 John Samuel	Mar. 19, 1791	Dec. 29, 1856	Catharine Hahn
	35 Johanna Maria	Mar. 29, 1793	June 26, 1867	Paul Stegfried
9				
2 F	2 Nathan el Clewell Children	Jan. 25, 1765	July 25, 1814	Anna E. Klein
3	36 F. Thomas	Apr. 21, 1791	Feb. 1, 1866	Maria S. Stauber
	37 Anna Elizabeth	Feb. 20, 1793	1879	John Oerter
	38 Christina Christian	Oct. 11, 1796 Sept. 18, 1799	July 15, 1833 Mar. 30, 1860	Philip Fulkerson
	39 John Gottfrey	July 12, 1802	June 25, 1834	Judith Everett
10				
2 F	2 Anna Dorothea Kreuser No Children	Sept. 28, 1769	Feb. 16, 1840	Conrad Kræuser
11				
2 G	3 Jacob Clewell Children	Sept. 21, 1751	June 22, 1824	Anna C. Rohrig
3	40 Christian	Apr. 18, 1778	May 13, 1836	Elizabeth Brader
	41 George	July 1, 1781	Sept. 2, 1825	Elizabeth Luckenbach
	42 Jacob	May 13, 1783	Oct. 1, 1862	Susanna Miller
	43 Anna Maria	Mar. 6, 1786		Henry Schneider
	44 John			

Gen. No.	Names	Born	Died	Married to
12				
2	3 Elizabeth(Clauss)	Mar. 16, 1752	Sept. 19, 1833	{ 1. George Clauss 2. Jacob Lachenauer
G	Lachenauer Children (first husband)			
3	45 Catharine	Nov. 14, 1774	June 2, 1856	George Sides
	46 Elizabeth	May 22, 1776	Deceased	Jacob Rominger
	47 Eva Rosina	Jan. 16, 1778	Apr. 28, 1858	Cornelius Rominger
	Salome	1779	Infancy	
	Jacob	1781	Infancy	
	48 John	Sept. 16, 1782	June 13, 1855	Catharine Lachenauer
	49 Anna Maria	June 4, 1784	Deceased	Philip Lachenauer
	50 Christina (Anna)	Dec. 24, 1785	Oct. 16, 1864	George Rominger
	51 Joseph	Dec. 3, 1787	Deceased	Catharine Johnson
	52 Samuel	Aug. 14, 1789	Deceased	Crissy Hedgecock
	53 Phillippine	Feb. 15, 1799	May 1843	John Fred Gambold
	No children with second husband.			
13				
2	3 John Clewell	Sept. 12, 1754	June 30, 1827	{ 1. Christina Weiland 2. Leah Heil
G	Children			
3	54 Elizabeth	June 11, 1783	Dec. 1, 1867	John D. Luckenbach
	55 John Christian	Nov. 15, 1784	Oct. 30, 1856	Elizabeth Reichard
	56 David	May 16, 1787	Mar. 18, 1845	Hannah ———
	57 Anna Sabina	Jan. 20, 1790	Dec. 29, 1851	John J. Bishop
	Samuel	Jan. 20, 1790	Infancy	
	58 Frederick Gottlieb	Oct. 1, 1791	July 2, 1871	Anna Maria Fuehrer
	59 Dorothea	June 9, 1796	June 6, 1879	John Hower
14				
2	3 Daniel Clewell	Feb. 14, 1756	Apr. 29, 1844	Susanna M. Klein
G	Children		Deceased	
3	Maria Catharine	Jan. 18, 1783	1831	Single
	60 Sarah	Oct. 15, 1785	Nov. 21, 1864	George Klotz
	Carl Fredèrick	Mar. 27, 1787		
	61 Anna Magdalena	Apr. 4, 1790	1826	Adam Haman
	62 John Jesse	Apr. 10, 1793	July 2, 1869	Anna M. Kuhn
	63 Christian Daniel	Oct. 10, 1796	Mar. 13, 1823	Hannah Bechtel
	64 August Henry	Aug. 17, 1798	May 1, 1875	Louisa Stauber
	65 James Benjamin	Nov. 10, 1801	June 24, 1843	Anna Maria Black
	66 Elenora	Oct. 29, 1804	June 10, 1883	C. William Giersch
	67 Wilhelm A,	Oct. 29, 1804	Deceased	
15				
2	3 George Clewell, Jr.	Mar. 11, 1758	Mar. 16, 1816	Anna Johanna Knauss
G	Children			
3	68 Anna Saloma	Mar. 6, 1789	Apr. 5, 1851	Peter Steiner
	69 William Henry	Sept. 5, 1790	Jan. 7, 1851	Elizabeth Eitwine
	70 John Philip	Mar. 23, 1793	Aug. 21, 1872	Anna Maria Roth
	George	Apr. 12, 1797	Apr. 17, 1797	
	71 Elizabeth	Feb. 2, 1799	May 19, 1894	Joseph Miksch
	Beatus	Dec. 19, 1801	Infancy	
	72 Johanna Luzetta	Jan. 13, 1804	Dec. 9, 1878	Philip Derringer

Gen. No.	Names	Born	Died	Married to
16				
2 G	3 Joseph C. Clewell Children (first wife)	Aug. 3, 1760	June 30, 1832	1. Magdalena Knauss 2. Elizabeth Leibert
3	Samuel F.	July 21, 1791	May 24, 1797	
73	John	Feb. 10, 1793	Apr. 3, 1877	Lydia Romig
	Maria C.	Jan. 12, 1795	July 29, 1798	
	George G.	July 14, 1796	Sept. 25, 1801	
	Beata	Dec. 11, 1798	Dec. 11, 1798	
74	Anna Louise	Nov. 19, 1800	1872	Andrew Vogenitz
	Jacob	July 10, 1803	July 10, 1803	
	With second wife.			
75	Joseph, Jr.	Mar. 19, 1805	In Shreveport	Sarah Daney
	Beatus	Jan. 14, 1806	Jan. 14, 1806	
76	David	Dec. 3, 1806	Feb. 28, 1853	Rebecca Miksch
77	Christian	Jan. 8, 1808	Deceased	Dianna Klotz
	Judith	July 12, 1809	Sept. 22, 1828	
78	Susana E.	Sept. 10, 1810	Feb. 17, 1893	George Miksch
79	Henry	Dec. 12, 1811	Nov. 26, 1898	Wilhelmena Hoerber
80	Anna Maria	Feb. 23, 1814	Sept. 3, 1854	John Fehr
81	Julian	Apr. 23, 1817	1857	Ludwig Wolf
17				
2 G	3 Francis Clewell Children	Mar. 30, 1763	Mar. 31, 1816	Anna Maria Leimbach
3	82 Catharine Louisa	Apr. 17, 1799	May 16, 1878	Christian Henry Beck
83	Rebecca	Apr. 28, 1801	Oct. 20, 1872	Christian Hoerber
84	John David	Apr. 15, 1804	Dec. 13, 1862	Doratheia Shultz
	Christina	Sept. 30, 1806	Mar. 13, 1906	Single
18				
2 G	3 Anna C. (Levering) Ebbecke Children (first husband)	Dec. 3, 1765	Feb. 11, 1829	1. Joseph Levering 2. John C. Ebbecke
3	85 Anna Rosina	Mar. 14, 1792	June 3, 1825	Jacob F. Beck
86	Catharine Louisa	June 4, 1793	Jan. 13, 1837	Andrew G. Kern
87	Charles Joseph	Jan. 23, 1795	Jan. 27, 1877	Ruth M. Rea
	With second husband.			
88	Susan Caroline	Aug. 14, 1800	May 15, 1852	George D. Stocker
89	Christian Lewis	Aug. 5, 1802	Apr. 13, 1876	Charlotte Schultz
	John F.	Oct. 22, 1804	Mar. 15, 1808	
90	Fredericke Charlotte	Mar. 1, 1808	Mar. 26, 1874	David Spach
19				
2 G	3 Christian Clewell Children	Nov. 2, 1770	Aug. 14, 1847	Maria Rosina Kreider
3	Christian Renatus	Sept. 8, 1799	Mar. 30, 1800	
	Maria Sybilla	Feb. 13, 1801	July 24, 1886	Single
91	Edward	Sept. 1, 1802	Deceased	Frances Ferrell
92	Benjamin	Nov. 10, 1804	Dec. 31, 1879	Augusta Rondthaler
93	Henry G.	May 29, 1808	Dec. 9, 1882	Eliza Ann Edmonds
94	Christian Renatus *	Oct. 13, 1813	Apr. 23, 1857	Mary Anna Seiss

Gen. No.	Names	Born	Died	Married to
20				
2	3 Abraham Clewell	July 11, 1776	May 11, 1854	Sarah E. Boeman
G	Children			
3	Beatta	Aug. 10, 1805	Deceased	
	Beatta	April 7, 1806	Deceased	
95	Daniel	Jan. 1, 1808	Deceased	Mary Whitesell
	Francisca	Oct. 3, 1809	Jan. 11, 1810	
	Charles	Dec. 9, 1810	Jan. 26, 1811	
	Abraham	Feb. 18, 1812	Aug. 12, 1812	
	Michael	Nov. 30, 1813	Dec. 28, 1813	
	Beatta	June 7, 1818	Deceased	
	Sarah Elizabeth	Oct. 16, 1819	Dec. 11, 1819	
	Anna Maria	Jan. 15, 1822	May. 15, 1822	
	Beatta	July 28, 1823	Deceased	
96	Elizabeth C.	Dec. 7, 1825	Deceased	William Calhoun
97	Abraham Christian	June 22, 1828	June 11, 1905	Ellen McKeever
21				
3	4 John Koehler	1773	Deceased	Magdalena Zartman
F	See Biography			
22				
3	Nathaniel Koehler	Nov. 10, 1774	Deceased	Rebecca M. Kaufman
F	Children			
4	98 Catharine Elizabeth	Dec. 1, 1809	May 1885	John Harry Clewell
	99 Sophia	Aug. 20, 1811	Deceased	Joseph Reinhart
	Leonhard Renatus	Dec. 20, 1813	Deceased	Single
100	Magdalena Beata	June 16, 1816	July 21, 1889	David Beckley
101	Maria Catharina	Sept. 26, 1819	Deceased	Mr. — Reber
1600	Catharina Maria	Sept. 26, 1819	Deceased	Name unknown.
102	Sarah Louisa	Sept. 23, 1823	Deceased	Rev. William Laitzle
23				
3	5 Rosina Luckenbach	Sept. 20, 1784	Nov. 3, 1862	Rev. Ab. Luckenbach
F	Children			
4	Caroline	Aug. 2, 1814	Nov. 1814	
103	Lucy Ann	Oct. 9, 1816		Simon Rau
104	Belinda A.	Apr. 2, 1819	Mar. 15, 1893	Wm. H. Roepper
24				
3	6 Elizabeth Whitesell	Apr. 16, 1781	Feb. 19, 1838	Andrew Whitesell
F	Children			
4	105 Louisa C.	May 20, 1818	May 12, 1893	John Uhler
106	Matilda A.			David W. Messinger
25				
3	6 John Clewell, Jr.	Nov. 12, 1782	Dec. 8, 1845	Mary Christ.
r	Children			
4	107 John Harry	Oct. 3, 1806	Feb. 22, 1894	C. Elizabeth Koehler
108	Sidney A.	May 22, 1809	Feb. 14, 1874	Cecelia Haman
109	Lewis L.	May 30, 1811	Mar. 1840	Mary Buzzard
	Harrietta M.	May 2, 1814	Aug. 25, 1820	
	Maria Lucretia	Jan. 6, 1817	Mar. 6, 1818	
	Richard L.	July 12, 1819	Jan. 3, 1893	Single
110	U. Oliver	Oct. 3, 1821	June 25, 1848	Terresse Busse

Gen. No.	Names	Born	Died	Married to
26				
3 F	6 Anna J. Eckensberger No Children	May 12, 1786	Jan. 25, 1872	John J. Eckensberger
27				
3 F	6 Joseph Clewell Children	Apr. 19, 1788	Feb. 11, 1871	Elizabeth Boerstler
4	111 Cecilia H. Sylvester	Jan. 16, 1815 Sept. 27, 1817	May 22, 1864 Mar. 14, 1818	Richard F. Miksch
	112 Araminta E.	Aug. 19, 1821	Feb. 16, 1903	James Boerstler
	113 Jacob Lovine	Mar. 5, 1824	Feb. 28, 1900	Josephine G. Beitel
28				
3 F	6 Jacob L. Clewell Children	Oct. 11, 1799	Jan. 30, 1871	{ 1. Rebecca Seyfried 2. Amelia Grunewald
4	Eugene A.	Apr. 21, 1815	July 11, 1815	
	114 Henry	June 19, 1826	Nov. 3, 1897	Eliza S. Peisert
	Louisa C.	Jan. 23, 1828	Mar. 7, 1828	
	Lucinda H.	May 14, 1830	Apr. 26, 1884	Single
	Caroline S.	Jan. 19, 1833	May 24, 1845	
	115 Maria E.	May 20, 1835		William R. Steckel
	116 Jacob L.	Dec. 21, 1837		Emma L. Schmueckle
29				
3 F	6 Thomas Clewell Children	Nov. 3, 1802	Apr. 13, 1871	Florentina Liebert
4	117 Sylvester A.	Apr. 13, 1835		Anna Maria Bauer
	118 Louisa C.	Oct. 6, 1836		Levi Springer
	Matilda T.	Feb. 28, 1838		Single
	119 Henrietta W.	July 25, 1840	Dec. 24, 1897	Lorenzo Dally
	120 William H.	May 1, 1845	Jan. 27, 1904	Catherine Trein
	121 Thomas T.	Nov. 12, 1848		Cecelia Kurtz
	Amanda F.	May 12, 1850		Single
	Edward E.	Mar. 6, 1853.	Aug. 9, 1853	
30				
3 G	7 John Frederick Danke Children	Sept. 5, 1780	May 21, 1827	Barbara Ehrenhart
4	122 Lesetta Louisa	Sept. 25, 1808	Feb. 12, 1862	George F. Bauer
	Susanna Frederick	Sept. 5, 1809	Oct. 12, 1810	
	123 Mary Ann	Dec. 25, 1811	Deceased	Samuel Vogenitz
	124 Elfrida C.	Feb. 21, 1815	May 19, 1898	Francis Miksch
	125 J. Emelia	Mar. 16, 1816	Feb. 9, 1877	Edwin Clewell
	126 Harriette	Dec. 16, 1820	Jan. 16, 1890	Harvey Bates
	127 Alfred	Sept. 18, 1826	Jan. 31, 1900	Susan Sober
31				
3 F	7 Francis C. Danke Child	June 20, 1785	Jan. 26, 1854	{ 1. Anna M. Ehrenhart 2. Susan Ehrenhart
4	128 A. M. Fredericke	Feb. 20, 1822	Mar. 16, 1865	Richard Christ

Gen. No.	Names	Born	Died	Married to
32				
3 F	7 Maria M. Eckensberger Children	Feb. 7, 1790	Oct. 12, 1816	John J. Eckensberger
4	129 Charlotte Charles Alexander Francis Christian	Sept. 23, 1812 Feb. 16, 1814 Aug. 6, 1815	Unknown Unknown Oct. 18, 1815	Martz Bacher
	130 Mary Elizabeth Matilda Henrietta	Oct. 9, 1816 Oct. 9, 1816	Unknown Nov. 16, 1817	— Smith
33				
3 F	8 Phillippine Miller Child	Aug. 18, 1788	May 17, 1857	George Miller.
4	131 Fredricke	Jan. 17, 1823	Mar. 15, 1895	Michael G. Fehr
34				
3 F	8 J. Samuel Clewell Children (first wife)	Mar. 19, 1791	Dec. 29, 1856	1. Catherine Hahn 2. Susan Brinken
4	132 Francis T.	Apr. 28, 1818	Apr. 20, 1847	
	133 Louisa C.	Apr. 22, 1820	Apr. 6, 1895	Susan Keller
	134 Caroline E.	Dec. 10, 1822	Nov. 8, 1902	David Trein
	135 Julian P.	Jan. 21, 1825	Aug. 15, 1870	Reuben Fehr
	136 John Reuben	Jan. 13, 1827	Feb. 24, 1893	Joseph Fehr
	137 Sabina M.	Oct. 22, 1829	June 17, 1891	Henrietta Kaske
	138 Andrew F.	May 22, 1833		John Saylor
	139 Henry S.	Apr. 28, 1837	June 2, 1879	Louisa Schmickkle
	140 Lewis D.	Mar. 27, 1839		Fayette Stelmuetz
	141 Anna Elizabeth With second wife	May 8, 1842	Oct. 24, 1892	Rebecca Heimer
	142 Susan Maria	Oct. 6, 1852		Julius Friebely
				Ed. C. Kern
35				
3 F	8 Johanna M. Siegfried Children	Mar. 29, 1793	June 26, 1867	Paul Siegfried
4	Elizabeth A.	Nov. 16, 1815	Dec. 17, 1815	
	Francis B.	Jan. 19, 1817	Feb. 23, 1817	
	Lucetta P.	June 10, 1819	July 17, 1883	Single
	143 Maria L.	June 22, 1820	Feb. 23, 1849	George Fehr
	144 S. Henry A.	Feb. 15, 1825	Feb. 6, 1894	A. Caroline Gold
	145 Lovina A.	July 6, 1826	Jan. 26, 1872	William Keller
	146 Joseph W.	Apr. 5, 1831	July 8, 1893	Maria Saylor
36				
3 F	9 F. Thomas Clewell Children	Apr. 21, 1791	Feb. 1, 1866	Maria Stauber
4	Alexander G.	July 30, 1819	Aug. 18, 1819	
	Andrew Francis	Oct. 26, 1820	Feb. 1, 1833	
	Reuben H.	Oct. 24, 1821	Sept. 19, 1829	
	Anna Eliza	June 1, 1825		Single
	147 Aaron N.	Dec. 22, 1828		Sarah Y. Bachman
	Simon G.	Dec. 22, 1828	Oct. 14, 1848	
	148 Robert A.	June 20, 1833	June 30, 1867	Amanda Willauer
37				
3 F	9 Anna Elizabeth Oerter Children	Feb. 20, 1793	1879	John Oerter
4	149 Maria Louisa	Mar. 2, 1821	Jan. 10, 1898	Rev. L. F. Kampman
	150 Carolina E.	Oct. 6, 1822	Apr. 30, 1905	Reuben Luckenbach
	151 Henry J.	Oct. 4, 1827	Nov. 28, 1864	Magdalena Bloss

Gen. No.	Names	Born	Died	Married to
38				
3	9 Christina Fulkerson	Oct. 11, 1796	July 15, 1833	Philip Fulkerson
F	Children			
4	152 Jacob Lovin	Dec. 13, 1819		Sarah Leimbach
	153 William Florentine	Mar. 30, 1821	Dec. 27, 1903	Marguerite Heberling
	Venetta Clementina	Jan. 19, 1823	May 30, 1833	
39				
3	9 John G. Clewell	July 12, 1802	June 25, 1834	Judith Everett
F	Children			
4	154 Sarah Elizabeth	Feb. 11, 1827	Mar. 18, 1850	— Romig
	155 Emma	June 9, 1829	Jan. 30, 1867	Mathias Smith
	Maria Magdalena	Aug. 11, 1833	Apr. 13, 1834	
40				
	11 Christian Clewell	Apr. 18, 1778	May. 13, 1836	{ 1. Elizabeth Breder 2. Susan Minnich
G	Children			
4	156 Anna	Nov. 6, 1807		— Peiffer
	Thomas	Mar. 30, 1809	Nov. 5, 1811	
	157 Rebecca	Mar. 13, 1812		Joseph Stuber
	158 Edward	Dec. 3, 1813	Oct. 23, 1873	Fianna Wesner
	Jacob	Mar. 29, 1816	Apr. 6, 1816	
	Christian	Oct. 10, 1818	Oct. 12, 1818	
	With second wife			
	159 Sarah	Sept. 18, 1820	Oct. 29, 1901	Joseph Hildebrand
	160 James W.	July 15, 1823	May 27, 1895	Susan Larosh
	161 Caroline	Nov. 30, 1826		Hiram B. Crouse
	162 Susanna Eliza	Aug. 19, 1829	Deceased	Lewis Snyder
	163 Reuben H.	Feb. 15, 1833	1907	Mary Ann Sanders
	164 Emanuel	Feb. 1837	June 28, 1881	Hannah Fluck
41				
3	11 Geogre Clewell	July 1, 1781	Sept. 20, 1825	Elizabeth Luckenbach
G	Children			
4	165 William	June 5, 1807	Jan. 19, 1871	Susan Trullinger
	166 Lizetta Theodora	Aug. 29, 1810	1870	Henry Kuester
	167 Henry James	July 28, 1812	July 18, 1899	Susan Moharter
	168 Cornelia	June 7, 1815		Rev. J. J. Regemmas
	169 Louisa	Jan. 28, 1818	Deceased	Edward O. Weiland
	170 Charlotte O.	Sept. 29, 1820	Aug. 1, 1900	Palmer Osborne
	171 Samuel Benjamin	Nov. 22, 1822	1896	Elizabeth Tombler.
42				
3	11 Jacob Clewell	May 13, 1783	Oct. 1, 1862	Susanna Miller
G	Children			
4	172 Eliza	Mar. 4, 1810	Deceased	Peter Yoe
	Joseph	May 10, 1811	Nov. 8, 1882	Single
	173 Catharine	Jan. 10, 1812	Deceased	— Moyer
	174 Jacob	Jan. 3, 1814	Apr. 27, 1877	Eliza Brobst
	175 Sarah	Oct. 3, 1817	Apr. 9, 1904	Elijah Miller
	Daniel	Sept. 18, 1818	Sept. 8, 1885	Single
	176 Mary Ann	Feb. 4, 1821	Apr. 14, 1903	William Lewars
	177 Matilda	Jan. 20, 1822		Josiah Roberts
	178 Lavina	Aug. 19, 1825	Oct. 31, 1850	Jeremiah Fincher
	179 G. William	June 8, 1828		Catherine E. Artley

Gen. No.	Names	Born	Died	Married to
43				
3 G	11 Anna M. Schmelder No traces of her descendants were found	Mar. 6, 1786	Deceased	Henry Schneider
44				
3 G	11 John Clewell Children			
4	184 Joseph			
	185 George			
	186 Samuel			
	1601 Peter			
	1602 Fanny			
	1603 Harriet			
45				
3 G	12 Catharine Sides Children	Nov. 14, 1774	June 2, 1856	George Sides
4	187 Christian David	Nov. 24, 1805	Sept. 5, 1879	Alpha M. Taylor
	1604 Elizabeth			— Livengood
	1605 Sarah			— Styers
	1606 Nancy			— Brindel
	1607 Mary			— Bevel
	Rebecca			Single
46				
3 G	12 Elizabeth Rominger No report	May 22, 1776	Deceased	Jacob Rominger
47				
3 G	12 Eva Rosina Rominger Children	Jan. 16, 1778	Apr. 28, 1858	Cornelius Rominger
4	192 Thomas	Apr. 17, 1798	May 20, 1852	Catharine Miller
	John	May 11, 1800		Haines
	193 Phebe Phillipina	Oct. 22, 1802		— Padgett
	194 Elizabeth	Dec. 12, 1805		— Haines
	195 Saloma	Feb. 2, 1808	Mar. 31, 1894	Lewis S. Mullean
	1519 Maria Caroline	Nov. 7, 1810		Charles Haines
	196 Rebecca Ann	Apr. 27, 1813	Aug. 26, 1898	Wilson W. Womack
	197 Eliza	June 24, 1816		— Welfare
	1486 Ellis Cornelius	Feb. 26, 1819		
48				
3 G	12 John Clouse Children	Sept. 16, 1782	June 13, 1855	Catharine Lachenaur
4	George	Sept. 15, 1809	April 22, 1855	Single
	198 Jacob	Dec. 31, 1810	July 27, 1881	Elizabeth Maw
	199 Elizabeth			John Davis
	200 Salome	May 1, 1815	May 5, 1893	Isaac Hedgecock
	201 Phillipine	Feb. 15, 1817	Apr. 8, 1840	Isaac Hedgecock
	Thomas	Nov. 2, 1819	May 25, 1885	Single
	202 John	Sept. 2, 1822	Mar. 31, 1897	Tempa Miller
49				
3 G	12 Anna M. (Lackenaaur) Swaim Child With first husband.	June 4, 1784	Deceased	{ 1. Phillip Lachenaur 2. Will'am Swaim
4	203 Phillip (Little Phillip)	Nov. 11, 1808	Sept. 4, 1872.	Caroline Schuster

Gen. No.	Names	Born	Died	Married to
50				
3	12 Anna Chris. Rominger	Dec. 24, 1785	Oct. 16, 1864	George Rominger
G	Child			
4	204 John	Apr. 22, 1823	May 19, 1902	Louisa Lick
51				
3	12 Joseph Clauss	Dec. 3, 1787	Deceased	} 1. Catharine Johnson 2. Cynthia Hampton
G	Children			
4	1608 William			Richard Chaffin
	James			
	Enoch			Wilson W. Wommack
	Ambrose			
	1609 Jane			Apr. 26, 1855
	1527 Elizabeth			
	With second wife.			
	1610 Laura			Charles M. Griffith
52				
3	12 Samuel Clauss	Aug. 14, 1789	Deceased	Crissy Hedgecock
G	No report			
53				
3	12 Phillippine Gambold	Feb. 15, 1799	May 1843	John F. Gambold
G	Children			
4	205 Rebecca E.	Dec. 9, 1820	Jan. 20, 1889	Daniel Ziegler
	206 Joseph	Apr. 13, 1822		Elizabeth Fixin
	207 Philip	June 21, 1824		Mary A. Ziegler
	Sophia	Jan. 18, 1826	Oct. 3, 1879	Single
	William F.	Dec. 5, 1827	Jan. 18, 1847	
	Eli	Mar. 29, 1830	1837	
	208 Thomas E.	Sept. 24, 1832	Nov. 1889	Fannie Haggens
	209 John	July 14, 1834	Mar. 17, 1862	Ellen Holder
	210 Phillippine (Phebe)	Oct. 13, 1837		Augustus Burcham
	211 Lydia	Nov. 8, 1840		Charles Neligh
54				
3	13 Elizabeth Luckenbach	June 11, 1783	Dec. 1, 1867	John D. Luckenbach
G	Children			
4	212 Jacob	Apr. 1, 1805	May 9, 1888	Mary Whitzell
	213 George	June 8, 1806	Nov. 4, 1878	Maria Streby
	214 William	Aug. 6, 1807	July 27, 1893	Eliza Rice
	215 Charlotte Elizabeth	Jan. 9, 1809	Feb. 9, 1890	John C. Weber
	216 Henrietta	July 4, 1810	Deceased	William Rigg
	217 Anna Maria	Aug. 13, 1811	1893	Solomon Schaeffer
	218 Matilda	May 13, 1812	Dec. 15, 1885	Charles Jacoby
	219 Rebecca	Apr. 15, 1814	Mar. 10, 1895	Ephraim Keck
	220 Thomas	June 28, 1816	June 16, 1871	Josephine Witmeyer
	221 Sarah Ann	June 24, 1818	Deceased	Edward Babel

Gen. No.	Names	Born	Died	Married to
55				
2	13 John C. Clewell	Nov. 15, 1784	Oct. 30, 1856	Elizabeth Reichard
G	Children			
4	Henry	Apr. 6, 1818	May 24, 1833	
222	Juliana	Sept. 20, 1819	Deceased	John Davis
	Maria Katharine	Dec. 3, 1820	Dec. 9, 1820	
223	Andrew Sidney	Sept. 19, 1822	Sept. 6, 1905	Rebecca Michel
224	Owen Christian	Dec. 22, 1823	Apr. 13, 1900	Catharine Herman
225	Anna Pauline	Sept. 2, 1825	Nov. 10, 1902	Lafayette Sterner
226	Charles Robert	Apr. 15, 1827	May 12, 1902	Sarah Roth
	Henrietta Susan	Sept. 21, 1829	Aug. 7, 1830	
227	Walter C.	Jan. 16, 1831	Sept. 28, 1899	Adline Heil
228	Susanna Elizabeth	Dec. 22, 1833		Josiah Reed
56				
3	13 David Clewell	May 16, 1787	Mar. 18, 1845	Hannah —
G	Children			
4	229 Eliza Catherine	Jan. 27, 1813	Aug. 18, 1883	John Fell
	230 James L.	Nov. 8, 1815	Nov. 13, 1893	Catherine Haney
	231 Caroline M.	Feb. 5, 1820	Mar. 31, 1888	Peter Litzenberger
	232 Lucinda C.	Nov. 18, 1824	Mar. 18, 1884	John Kuhruff
	Augustus	Aug. 17, 1825	Jan. 6, 1851	Single
1611	Henrietta			
1461	Benjamin		Apr. 21, 1863	Sarah Ann Neal
233	Robert	Feb. 14, 1831	June 17, 1901	Evelyn Leddich
57				
3	13 Anna S. Bishop	Jan. 20, 1790	Dec. 29, 1851	John J. Bishop
G	Children			
4	234 David H.	Nov. 19, 1815	Dec. 10, 1874	Sarah E. Milchsack
	235 Antionette C.	May 4, 1820	Feb. 22, 1870	Daniel Desh
	Eugene S.	Aug. 7, 1822	July 12, 1824	
58				
3	13 Frederick G. Clewell	Oct. 1, 1791	July 2, 1871	Anna Maria Fuehrer
G	Children			
4	236 Salome L.	July 30, 1816	June 1, 1890	Herman Yost
	237 Reuben W.	June 12, 1819	Jan. 11, 1894	Josephine Smith
	238 Maria O.	Feb. 18, 1824	Dec. 3, 1889	Franklin Pearson
	239 Caroline E.	Oct. 9, 1827		Francis Marsteller
	240 Matilda	July 16, 1835	Feb. 18, 1863	Samuel Sterner
59				
3	13 Dorothea Hower	June 9, 1796	June 6, 1878	John Hower
G	Children			
4	241 Mary Louisa	Aug. 5, 1816	Dec. 14, 1885	Charles Hinkle
	242 Lucretia Araminta	Aug. 30, 1823	Nov. 28, 1904	Michael Harwi
	Dianna Ralena	Apr. 15, 1827	Aug. 1829	
	243 Matilda Elizabeth	Apr. 28, 1831		Charles Ritter
	244 Samuel Franklin	Feb. 14, 1835	Sept. 18, 1895	Mary Myers
	245 Eliza J.	Mar. 16, 1837		William H. Bruch
	246 Asher Edwin	Mar. 12, 1841		Sarah Blackwell

Gen. No.	Names	Born	Died	Married to
60				
3	14 Sarah Klotz	Oct. 15, 1785	Nov. 21, 1864	George Klotz
G	Children			
4	Charles	Feb. 11, 1811	Nov. 26, 1891	Single
	247 Lucinda	Mar. 8, 1813	Mar. 4, 1883	David L. Balcom
	248 Dianna			Christian Clewell
61				
3	14 Anna M. Haman	Apr. 4, 1790	1826	Adam Haman
G	Child			
4	249 Maria Louisa	Apr. 2, 1826	June 1887	Trougott Crist
62				
3	14 J. Jesse Clewell	Apr. 10, 1793	July 2, 1869	Anna Marie Kuhn
G	Children			
4	Eliza	Dec. 29, 1825	Apr. 19, 1903	Single
	250 Catharine	Sept. 4, 1827		Powell Clift
	Mary Jane	Aug. 30, 1830	Sept. 12, 1834	
	251 William Henry	June 6, 1833		Catharine Boehm
	252 Caroline	Mar. 15, 1836		Jacob Kirk
	John Steward	Mar. 31, 1844	Apr. 25, 1844	
63				
3	14 Christian D. Clewell	Oct. 10, 1796	Mar. 13, 1823	Hannah Bechtel
G	Children			
4	253 John Francis	May 3, 1821	May 3, 1896	Catharine Carey
	254 James Daniel	Feb. 11, 1823	Nov. 27, 1884	Rebecca B. Keller
64				
3	14 Augustus H. Clewell	Aug. 17, 1798	May 1, 1875	{ 1. Louisa Stauber 2. Henrietta Bremer 3. Sarah Young William Frederick
G	Children			
	With first wife.			
4	255 Aurora Augusta	May 17, 1827	Deceased	
	Franklin Theodore	Mar. 2, 1829	Apr. 26, 1848	
	Julius Daniel	Mar. 12, 1831	Jan. 21, 1833	
	Israel Gottlieb	May 23, 1834	Sept. 10, 1834	
	With second wife.			
	Beata	Aug. 23, 1836	Infancy	
	With third wife.			
	256 Emma Louisa	Aug. 11, 1839		Tilghman Ritz
	257 Joseph Lovin	Jan. 12, 1842	In war.	Louisa Brader
	258 Albert Alexander	July 16, 1845		Amelia Cressman
	259 Francis Daniel	Aug. 11, 1848		Ellen J. Hartzel
	260 Eugene A.	May 11, 1853		Martha V. Keiper
65				
3	14 James B. Clewell	Nov. 19, 1801	June 24, 1843	Anna M. Black
G	Children			
4	261 Emma L.	July 24, 1830	Jan. 26, 1903	Archer W. Clowes
	Helena	Sept. 25, 1832		Single
	262 Sarah Ann	Dec. 31, 1835		John J. Cook
	William D.	1837	Infancy	
	Charles H.	Sept. 20, 1840	Sept. 1867	Single
	Anna M.	Sept. 1842	1846	

Gen. No.	Names	Born	Died	Married to
66				
3	14 Elenora Giersch	Oct. 29, 1804	June 10, 1883	C. William Giersch
G	Children			
4	263 Adalaide E.	Mar. 11, 1833	Oct. 11, 1883	James Gold
	264 Angelica M.	Feb. 13, 1835		Emelus Stocker
	265 Elmira	Nov. 30, 1836		William F. Schmickle
	266 Albert C.	Oct. 7, 1840		Catherine J. Beitel
	267 Louisa L.	Sept. 17, 1842	Sept. 30, 1863	Tilghman S. P. Steiner
	268 Ellen M.	Jan. 2, 1846	Oct. 29, 1804	William Colver
67				
3	14 Wilhelm A. Clewell*			
G	Child			
4	Daughter			
	He was married but no traces of the family could be obtained after repeated efforts. He is said to have died in New York.			
68				
3	15 Anna S. Steiner	Mar. 6, 1789	Apr. 5, 1851	Peter Steiner
G	Children			
4	269 Alexander	Jan. 12, 1812	May 4, 1895	Clarinda E. Snyder
	270 Amelia	Mar. 14, 1814		William Beitel
	271 Marietta E.	Jan. 19, 1816	May 6, 1895	John Ripple
69				
3	15 William H. Clewell	Sept. 5, 1790	Jan. 7, 1851	Elizabeth Ettwein
G	Children			
4	272 Edwin F.	May 9, 1814	Dec. 28, 1845	J. Emelia Danke
	Johannette	July 7, 1816	Aug. 19, 1820	
	273 Emma A.	June 30, 1819	July 27, 1894	Stephen Hess
	274 Seloma R.	Apr. 26, 1827	Feb. 20, 1904	John Trausne
	275 Harrietta E.	Sept. 2, 1832	Feb. 25, 1894	Ferdinand Herbst
	276 George William	Oct. 14, 1835	Nov. 23, 1903	Ellen Elizabeth Snell
	Anna E.	Oct. 14, 1835	Oct. 18, 1835	
70				
3	15 J. Phillip Clewell	Mar. 23, 1793	Aug. 21, 1872	Anna Maria Roth
G	Children			
4	J. Lewis	May 27, 1817	May 14, 1841	Single
	277 Clarrissa	Sept. 14, 1820	Aug. 23, 1893	Alfred Schneider
	278 Louisa Lusetta	Sept. 30, 1822	Deceased	Henry Neidlinger
	279 Caroline E.	Apr. 10, 1827		Henry Neidlinger
	280 Theophilus G. Rev.	June 27, 1829		Anna Maria Miller
	281 Alexander D.	Aug. 7, 1832	Sept. 1902	Caroline Hartman
	Emeline Lorrette	Mar. 28, 1835	May 8, 1836	
	282 Emma A.	Mar. 8, 1837		Henry S. Krause
	283 Clara O.	Mar. 8, 1837		Capt. Frank C. Stout
	284 Lewis P., Rev.	Feb. 9, 1843	Jan. 9, 1904	Sarah Blinksderfer
71				
3	15 Elizabeth Miksch	Feb. 2, 1799	May 19, 1894	Joseph Miksch
G	Children			
4	285 Olevia A.	Feb. 3, 1821	Jan. 28, 1905	Edmund Ricksecker
	286 Angelica Louisa	Feb. 17, 1823	Jan. 5, 1907	Nathaniel Wolle

Gen. No.	Names	Born	Died	Married to
72				
3	15 Johanna L. Derringer	Jan. 13, 1804	Dec. 9, 1878	Philip Derringer
G	Children			
4	287 Seraphina A.	Mar. 19, 1825	Apr. 29, 1902	Benneville Dissler
	Matilda Louisa	Dec. 1826	Feb. 1827	
	288 Lenora Augusta	Feb. 6, 1830	Mar. 4, 1898	Charles Boys
	289 Maria Elizabeth	Oct. 13, 1834	Mar. 18, 1890	Robert M. Shouse
73				
3	16 John Clewell	Feb. 10, 1793	Apr. 3, 1877	Lydia Romig
G	Children			
4	290 Annie L.	Jan. 14, 1825		William S. Anderson
	291 Henry Levi	June 11, 1827	May 19, 1883	Annie L. Anderson
	292 John	Feb. 18, 1830	Dec. 29, 1883	Mary Bidwell
	293 Mary Ann	July 26, 1832	Dec. 27, 1866	Lafayette Doss
	294 Aurelia	Apr. 17, 1839	Jan. 7, 1872	Josephine Brewer
	295 Judith	July 13, 1840		M. C. Winget
74				
3	16 Anna L. Vogenitz	Nov. 19, 1800	1872	Andrew Vogenitz
G	Children			
4	296 Aurelia T.	1824		Thomas Banks
	297 Robert P.	1825	1850	Harriet Lyons
	Abraham A.	1827	1829	
	Julius A.	1829	1830	
	Eugene W.	1831	1831	
	298 Israel B.	Jan. 24, 1833		Clara H. Bicker
	Albert C.	1836	1889	
	Clara L.	1840	1901	Single
	299 Oliver A.	1842		Henrietta Brown
75				
3	16 Joseph Clewell	Mar. 19, 1805	In Shreveport	Sarah Daney
G	Children			
4	300 Joseph William	Nov. 23, 1826	Deceased	Catherine Rau
	301 William H.	Apr. 21, 1828	Mar. 27, 1905	Susanna Schaadtt
	302 Charles Edwin	Nov. 17, 1829	Dec. 30, 1865	Maria Horn
	Francis J.	Dec. 31, 1834	1837	
76				
3	16 David Clewell	Dec. 3, 1806	Feb. 23, 1853	Rebecca Miksch
G	Children			
4	303 Owen J.	July 6, 1832	Aug. 17, 1862	Lovina Kassou
	Caroline E.	Apr. 23, 1833		Single
	James	Mar. 3, 1837	June 20, 1840	
	Albert	June 28, 1839	Jan. 3, 1840	
	Maria L.	Dec. 6, 1840	Oct. 15, 1841	
	Alexander	Sept. 3, 1841	Nov. 20, 1863	
	Harry M. (M. D.)	Oct. 31, 1844		Single
	304 Sarah A.	Aug. 20, 1847		Alvin B. Kellar
77				
	60 Dianna Clewell	Unknown	Deceased	Christian Clewell
3	16 Christian Clewell	Jan. 8, 1808	Deceased	Dianna Klotz
G	Children			
	305 T. H.		Sept. 2, 1889	
	306 Sarah		Nov. 10, 1855	John Minich
	307 Ellen D.	Nov. 24, 1885	Jan. 24, 1904	Henry Zackrias

Gen. No.	Names	Born	Died	Married to
78				
3 G	16 Susana E. Miksch Children	Sept. 10, 1810	Feb. 17, 1893	George F. Miksch
4	308 Henry A.	June 24, 1832	July 22, 1899	Sarah M. Knauss Emanuel Mathews
	309 Louisa M. Frederick J.	Mar. 13, 1833 Jan. 28, 1836	Feb. 28, 1870	
	310 Amos C.	Mar. 26, 1838	Apr. 12, 1892	Mary Cook
	311 George F.	Sept. 7, 1843	Oct. 27, 1886	Elizabeth F. Messer
79				
3 G	16 Henry Clewell Children	Dec. 12, 1811	Nov. 26, 1898	Wilhelmina Hoerber
4	1612 Clementina Fredericke	Apr. 19, 1834		B. F. Frease Charlotte Spidel
	1613 Julius Daniel	Apr. 24, 1836		
	312 Henrietta	June 11, 1840	Apr. 3, 1904	
	313 James Joseph	Jan. 4, 1844		
	Sarah Elizabeth	Apr. 3, 1846	Oct. 6, 1847	
	314 Tilghman Christian	Sept. 9, 1848		Alice J. Powell
	315 Israel			Priscilla Hall
80				
3 G	16 Anna M. Fehr Children	Feb. 27, 1814	Sept. 3, 1854	John Fehr
4	516 Angelica Elizabeth	June 24, 1836	June 27, 1867	Franklin Marsch
	317 Henry	June 24, 1838		Julian E. Moyer
	Charles William	Aug. 16, 1840		Single
	318 John Joseph	Aug. 15, 1843		Caroline Yeung
	Elewena Julian	Sept. 21, 1845	Oct. 22, 1863	
	Franklin	July 12, 1848	Mar. 27, 1849	
	Lewis Franklin	Feb. 3, 1850	Feb. 17, 1854	
	319 Albert Benjamin	Sept. 14, 1854		Sarah I. Schlegel
81				
3 G	16 Julian Wolf Children	Apr. 22, 1817	May 4, 1857	Ludwig Wolf
4	320 Lewis Henry	Sept. 30, 1837		Mary M. Worman
	Milton Joseph	Dec. 9, 1839	Mar. 4, 1854	
	Anna Eliza	Mar. 15, 1840	Nov. 9, 1840	
	321 Allen David	Oct. 18, 1843		Anna Fink
	Richard Martin	Jan. 20, 1850	May 25, 1853	
	322 Maria Amanda	Jan. 18, 1852		C. C. Engleman
	323 Henry Charles	June 1, 1856		Agnes Kline
	William Charles	June 1, 1856	Aug. 18, 1856	
82				
3 G	17 Catharine (Beck) Albright Children (first husband)	Apr. 17, 1799	May 16, 1878	1. Christian H. Beck 2. John Albright
4	324 Henry F.	Nov. 21, 1820	June 11, 1874	Ella S. Geisinger Henry J. Brunner
	325 Henrietta L. With second husband.	Aug. 7, 1822	Mar. 4, 1894	
	Oliver B.	Dec. 10, 1831	Apr. 24, 1842	
	Augustus A.	Mar. 24, 1834	Jan. 24, 1842	
	326 Jacob T.	May 3, 1836		Judith S. Geisinger
	327 Caroline A.	May 8, 1839		Joshua Hunter

Gen. No.	Names	Born	Died	Married to
83				
3	17 Rebecca Hoeber	Apr. 28, 1801	Oct. 20, 1872	Christian Hoeber
G	Children			
4	328 Sarah Louisa	July 11, 1824		Frederick Huebinger
	329 Cornelia	Jan. 10, 1828		Rev. T. Wunderling
	330 Caroline S.	Sept. 20, 1830		Adam Geiring
	Joseph Theodore	June 3, 1833	Apr. 16, 1836	
	Beatus	Mar. 18, 1838	Infancy	
	331 Edward E.	Jan. 30, 1840		Sarah Ebbecke
84				
3	17 John David Clewell	Apr. 15, 1804	Dec. 13, 1862	{ 1. Catharine Kirch 2. Dorothea Schultz
G	Children			
4	Maria E.	May 14, 1828	July 12, 1828	Single
	Eugene F.	Mar. 8, 1830	Sept. 5, 1864	Dr. Elisha Smith
	332 Annetta L. With second wife.	May 27, 1832		
	333 Margaret E.	Jan. 5, 1840		Robert A. Jenkins
	Frances C.	Jan. 15, 1842	Apr. 26, 1857	Single
	334 Augustus A.	Nov. 8, 1845		Mary A. Palmer
	335 Anna M.	Oct. 25, 1848	Dec. 2, 1899	John W. Booth
	William E.	Oct. 14, 1852		Single
	336 John H.	Sept. 19, 1855		Alice C. Wolle
85				
3	18 Anna Bosina Beck	Mar. 14, 1792.	June 3, 1825	Jacob F. Beck
G	Children			
4	337 Harriet Cecelia	Aug. 15, 1818	Feb. 24, 1894	Matthias Cassler
	Emelia A.	Nov. 4, 1819	April 8, 1849	Single
	338 Sophia Sabine	Feb. 11, 1821	Aug. 12, 1896	Michael Hech
	339 Eliza Charlotte	June 1, 1822		Lewis Halm
86				
3	18 Catharine L. Kern	June 4, 1793	Jan. 13, 1837	Andrew G. Kern
G	Children			
4	340 Julius L.	Dec. 24, 1819	July 9, 1850	Selma Spach
	341 Matilda L.	Dec. 20, 1820	Sept. 28, 1898	Peter Kern
	Andrew G.	May 19, 1822	Jan. 26, 1861	Single
	342 William T.	June 26, 1824	March 1, 1879	Marietta Kilbert
	Caroline A.	April 7, 1826	Nov. 5, 1826	
	Lucinda E.	Aug. 30, 1828	Oct. 7, 1832	
	Caroline C.	April 16, 1830	Sept. 29, 1832	
	343 Augusta O.	April 26, 1834	June 30, 1865	William Mendenhall
87				
3	18 Charles J. Levering	Jan. 23, 1795	Jan. 27, 1877	Ruth Montgomery Rea
G	Children			
4	344 Catharine Elizabeth	July 28, 1822		Larkin Dearen
	William Henry	July 19, 1824	Oct. 4, 1842	
	Lewis Alexander	Sept. 28, 1826	Nov. 10, 1895	Sophia T. Hauser
	346 Charles Joseph	Dec. 14, 1827	Jan. 23, 1888	Emily Turner
	347 Levi Semuel	Oct. 8, 1831		Sarah M. Youngling
	348 Mary Louisa	Mar. 7, 1833		Charles G. Michael
	349 Matilda Rosina	Mar. 23, 1836	Mar. 8, 1879	Samuel McKinley

Gen. No.	Names	Born	Died	Married to
88				
3 G	18 Susan C. Stocker Children	Aug. 14, 1800	May 15, 1852	George D. Stocker
4	350 Maria L.	Jan. 27, 1824	Aug. 4, 1905	Andrew Shireman
	351 Matilda C.	June 2, 1825		Adam Lehr
	352 Emelius	May 21, 1829		Angelica Giersch
	353 William	Feb. 18, 1833		Maria Wenhold
	354 Elenora E.	May 5, 1837		Aaron B. Levers
	355 Caroline	Jan. 31, 1846		Nathan Bassett
89				
3 G	18 Christian L. Ebbecke Children	Aug. 5 1802	Apr. 13, 1876	Charlotte Schultz
4	356 Henry S.	July 2, 1828	July 30, 1902	Clarissa Lehr
	357 Louisa	July 4, 1831		William Kern
	358 Lucinda	Oct. 2, 1833		Daniel Brown
	Charles	May 25, 1836	Nov. 8, 1881	Single
	359 Sarah	May 25, 1840		Edward Hoeber
90				
3 G	18 Fredericke C. Spach Children	Mar. 1, 1808	Mar. 26, 1874	David Spach
4	360 Selma C. Beata	Jan. 8, 1833	July 18, 1867	Julius L. Kern
	361 Ernestina	July 17, 1834	July 18, 1834	
	362 Caroline N.	Sept. 21, 1835	Jan. 17, 1858	William Nadig
	363 Emelius D.	Aug. 7, 1838	Deceased.	— Griffith
		Nov. 21, 1841		Cornelia C. Beitel
91				
3 G	19 Edward Clewell Children	Sept. 1, 1802	Deceased	Fances Ferrel
4	364 Emma	June 23, 1826		Henry Schultz
	365 Moses C.	Aug. 11, 1828	Dec. 28,	Matilda Maxwell
	Henrietta Catharine	Aug. 2, 1831	Aug. 28, 1831	
	366 Joseph Robert	Sept. 13, 1832	In war.	Sophia Orth
	Henry	Dec. 12, 1833		
	Milton	Feb. 21, 1836		
	Esther	July 18, 1837		
	Rebecca	Sept. 19, 1839		
	Frances Hannah	Dec. 29, 1842	— 1859	
92				
3 G	19 Benjamin Clewell Children	Nov. 10, 1804	Dec. 31, 1879	Augusta Rondthaler
4	367 Sophia C.	July 3, 1831	Mar. 31, 1856	— Cawley
	368 Elmira	Oct. 12, 1834		Lewis H. Abel
	Theodore	Sept. 5, 1836	Mar. 9, 1837	
	369 Edward A.	Apr. 18, 1838	Oct. 9, 1883	Margaret A. Victor
	370 Adelaide	July 12, 1840		Christian F. Hartman
	James B.	Mar. 23, 1848	Feb. 17, 1865	

Gen. No.	Names	Born	Died	Married to
93				
3	19 Henry G. Clewell	May 29, 1808	Dec. 9, 1882	Eliza Amelia Edmonds
G	Children			
4	371 Abraham H.	Nov. 11, 1834		Eliza Ann Trine
	372 Frank A.	Mar. 14, 1836		Sarah A. Cope
	373 Maria A.	Mar. 14, 1837	June 7, 1905	John G. Meyers
	374 Emma E.	Aug. 13, 1838		Jacob J. Hamman
	John J.	June 4, 1840	Mar. 7, 1846	
	375 William C.	Sept. 22, 1843		Elizabeth Snyder
	376 Adaline O.	Aug. 29, 1846	Dec. 2, 1896	Amandus Werkheiser
	Sarah Jane	May 21, 1850	June 2, 1850	
	377 John J.	Jan. 3, 1852		Otilia J. Moore
	Irwin B.	Nov. 16, 1853	May 30, 1862	
	Laura F.	Jan. 1858	Nov. 2, 1867	
	378 Daniel A.	Nov. 10, 1863		Lillie M. Price
94				
3	19 C. Renatus Clewell	Oct. 13, 1813	Apr. 25, 1857	Mary Ann Seiss
G	Children			
4	Albert Lewis	Nov. 9, 1838	Dec. 6, 1838	
	Ellen	Mar. 9, 1840		
	379 Lawrence A.	Apr. 12, 1842		Narcissa Miller
	Oliver Lovine	Oct. 1, 1848	June 3, 1883	Single
95				
3	20 Daniel Klewell	Jan. 1, 1808	Deceased	Mary Whitesell
G	Children			
4	William Abraham	Aug. 10, 1830	Deceased	Single
	Sarah Elizabeth	Sept. 30, 1833	Deceased	Single
	380 Mary Ann	Apr. 22, 1835	Deceased	Charles Harris
	381 Frances Ann	Jan. 24, 1837		William Scott
	Daniel Henry	Sept. 16, 1838	Deceased	Single
	Joseph William	Mar. 3, 1842	Deceased	Single
96				
3	20 Elizabeth C. Calhoun	Dec. 7, 1825	July 3, 1896	William F. Calhoun
G	Children			
4	382 Sarah J.	Oct. 23, 1846		Charles A. Sanders
	383 Clarrissa S.	May. 15, 1848		Charles Lenhart
	George W.		Infancy	
	384 Mary E.	Apr. 25, 1852		Frederick McVaugh
	385 Matthew A.	— 1853		
	386 Amelia L.	July 15, 1854		William Kneezel
	387 Elizabeth C.	Nov. 20, 1856		George W. Frey
	388 William F.	Nov. 20, 1856		Susan Wilkey
97				
3	20 Abraham C. Klewell	June 22, 1828	June 11, 1905	Ellen McKeevev
G	Children			
4	George Washington	May 6, 1861		
	Mary Elizabeth	June 5, 1863		
	Sarah Jane	June 26, 1865		
	Anna Eliza	June 26, 1865	May 30, 1866	
	Emma Clarrissa	Dec. 30, 1868	Feb. 8, 1869	
	Daniel	Jan. 4, 1870		

Gen. No.	Names	Born	Died	Married to
98				
4	25 J. Harry Clewell	Oct. 3, 1806	Feb. 22, 1894	C. Elizabeth Koehler
F	22 C. Elizabeth Clewell	Dec. 1, 1809	May 1885	J. Harry Clewell
	Children			
5	389 Adelia	Nov. 22, 1832		R. F. S. Whittlesey
	390 Stephen A.	Apr. 4, 1835		Emma C. Seeley
	391 Delorma M.	Feb. 15, 1837		Mary J. Beebe
	392 Mary L.	May 30, 1840		Prof. Chas. W. Super
99				
4	22 Sophia Reinhard	Aug. 20, 1811	Deceased	Joseph Reinhard
F	No Children			
100				
	22 M. Beata Beckley	June 16, 1816	July 21, 1889	David Beckkley
F	Children			
5	Edwin R.	Jan. 16, 1839	Sept. 3, 1856	
	393 Wilhelmina Mary	Nov. 9, 1843		Joseph A. Ullery
	394 Jeremiah D.	Apr. 19, 1847	Feb. 17, 1900	Katie Siders
101				
4	22 Maria C. Reber	Sept. 26, 1819	Deceased	— Reber
F	Children			
5	Had three children, but	all died in infancy.		
102				
4	22 Sarah L. Leitzle	Sept. 23, 1823	Deceased	Rev. William Leitzle
F	Children			
5	Had two children but both dead			
103				
4	23 Lucy Ann Rau	Oct. 9, 1816		Simon Rau
F	Child			
5	395 Eugene A.	July 22, 1848		Matilda S. Klose
104				
4	23 Belinda A. Roepper	Apr. 2, 1819	Mar. 15, 1893	William H. Roepper
F	Children			
5	396 Jane E.	May 3, 1844		Cornelius W. Krause
	Caroline L.	Dec. 13, 1845	June 3, 1891	Single
	397 Charles W.	Jan. 13, 1848		Nina Brashear
	Francis A.	July 21, 1852		Single
	Emma	Mar. 20, 1858		
105				
4	24 Louisa C. Uhler	May 20, 1818	May 12, 1893	John Uhler
F	Children			
5	398 Jacob A.	1838		Sarah A. Donaldson
	399 Mary	Sept. 16, 1839	June 11, 1903	Augustus H. Laubach
	Eugene C.	July 3, 1847	Mar. 23, 1863	
	400 Matilda A.	Jan. 24, 1843		John E. Henderson
	401 Ida C.	Nov. 20, 1845	Oct. 10, 1866	John C. Newberry
	402 David W.			Rosanna Wagner
	John L.	Aug. 29, 1850	Feb. 1, 1851	
	Emma	Apr. 16, 1852	Sept. 14, 1853	
	403 Harry G.	Aug. 18, 1856		Mattie A. Thornburg

Gen. No.	Names	Born	Died	Married to
106				
4 P	24 Matilda A. Messinger Children			David W. Messinger
5	404 Louisa			Charles Blasius
	1614 Lovine W.			
107				
4 P	25 J. Harry Clewell For family see No. 98	Oct. 3, 1806	Feb. 22, 1894	C. Elizabeth Koehler
108				
4 F	25 Sydney A. Clewell Children	May 22, 1809	Feb. 14, 1874	Cecelia Haman
5	Beatus	Feb. 5, 1838	Feb. 6, 1838	
	John J.	Aug. 19, 1839	Aug. 4, 1840	
	Lewis A.	Nov. 30, 1840	Dec. 3, 1858	
	Mary C.	July 24, 1844	Oct. 1, 1887	Single
406	Martha A.	Dec. 4, 1848		Walter J. McKee
109				
4 F	25 Lewis L. Clewell No Children	May 30, 1811	Mar. 1840	Mary Buzzard
110				
4 F	25 U. Oliver Clewell Child	Oct. 3, 1821	June 25, 1848	Terresse Busse
5	407 Mary Jane	Feb. 22, 1848		Howard S. Reeser, M.D.
111				
4 F	27 Cecelia H. Miksch Children	Jan. 16, 1815	May 22, 1864	Richard F. Miksch
5	408 Ida Elizabeth	July 6, 1846		John F. Beitel
1615	Lewis Oliver	Feb. 9, 1848		
	Albert Henry	Sept. 27, 1849	Sept. 24, 1864	
	Eugene Nathaniel	Apr. 25, 1851	Jan. 13, 1852	
	Agnes Hortensia	Apr. 3, 1860	Jan. 25, 1861	
112				
4 F	27 Araminta E. Boerstler No children	Aug. 19, 1821	Feb. 16, 1903	James Boerstler
113				
4 F	27 Jacob Lovine Clewell Children	Mar. 5, 1824	Feb. 28, 1900	Josephine G. Beitel
5	409 Anna E.	Mar. 21, 1854		Jacob V. Reed
	410 Eugene	July 4, 1855		Clara Carr
	411 Clara C.	Aug. 24, 1857		M. W. Robecker
	412 Laura O.	July 31,		Chas. H. Baskin
	413 Joseph	Apr. 18, 1861		Edith Stewart
	414 Charles A.	July 10, 1866		Eldora Johnson

Gen. No.	Names	Born	Died	Married to
114				
4 F 5	28 Henry C. Clewell Children	June 19, 1826	Nov. 3, 1897	Eliza S. Peisert
	415 Carrie A.	Oct. 22, 1852		Fred. J. Rice
	416 Eugene A.	Jan. 10, 1854	Oct. 19, 1904	Emma Mattes
	Benjamin Frank	June 11, 1858	June 26, 1862	
	417 Charles H.	Dec. 7, 1861		Jennie M. Gulick
	Robert O.	Jan. 21, 1863	Apr. 30, 1879	
	Harry E.	Aug. 8, 1866		
115				
4 F 5	28 Maria E. Steckel Children	May 20, 1835		William R. Steckel
	418 Harry Clinton	Oct. 2, 1856		Cora Hagenbuch
	419 Robert Whitfield	Nov. 28, 1860		Nellie Mitchell
	Frank Clewell	Jan. 23, 1871	July 16, 1903	Single
	Rev. William Eugene	Dec. 23, 1874		
116				
4 F 5	28 Jacob L. Clewell Children	Dec. 21, 1837		Emma L. Schmueckle
	420 Anna C.	Mar. 31, 1862		Edmond Grandhamme
	Maria R.	Jan. 18, 1864		
	Ida Louisa	Nov. 30, 1866		
	421 William H. (M. D.)	Sept. 17, 1869		Nellie B. Armour
	Addie A.	Feb. 11, 1871		
117				
4 F 5	29 Sylvester A. Clewell	Apr. 13, 1835		{ 1. Anna Maria Bauer 2. C. Fenstermacker
	Children (first wife)			
	Lewis F.	June 24, 1858	Jan. 7, 1860	Henry Rockel
	422 Emma Louisa	Sept. 25, 1860		
	Mary Jane	Oct. 25, 1862	Deceased	
	423 Robert F.	May 9, 1865		Ida C. Fenstermacker
	Edward E.		Deceased	
	424 Albert E.	July 28, 1869		Mary L. Krause
	Thomas S.	Oct. 19, 1872	Deceased	
118				
4 F 5	29 Louisa C. Springer Children	Oct. 6, 1836		Levi L. Springer
	Beatus	Dec. 19, 1871	Deceased	
	Flora A	July 17, 1873	Sept. 1, 1873	
	Beata	July 17, 1873	Deceased	
	Leibert Clewell	Mar. 9, 1875	Dec. 23, 1879	
119				
4 F 5	29 Henrietta W. Daily Children	July 25, 1840	Dec. 24, 1897	Lorenzo Daily
	425 Morris G.	July 26, 1869		Sallie A. Doll
	426 Frederick L.	Feb. 2, 1871		Elizabeth Stehlig
	Levin T.	Dec. 5, 1872		
	Oliver L.	Sept. 19, 1875		
	Mary F.	Nov. 11, 1878		
	Helen J.	Jan. 22, 1881		

GENEALOGY OF

Gen. No.	Names	Born	Died	Married to
120				
133	Catharine L. Clewell	Jan. 12, 1857		
4 F	29 William H. Clewell	May 1, 1845	Jan. 27, 1904	{ William H. Clewell Catherine L. Trein
5	Children			
	Fred S.	July 23, 1879		
427	Thomas D.	July 26, 1881		Ella Eberhard
	Mary L.	Aug. 3, 1883	May 22, 1884	
	William E.	Aug. 19, 1885		
	Leon F.	Dec. 25, 1888		
	Katie Louisa	Jan. 3, 1890		
	Edward B.	Aug. 11, 1896		
	John J.	Feb. 20, 1899		
121				
4 F	29 Thomas T. Clewell	Nov. 12, 1848		Cecelia Kurtz
	No children			
122				
4 F	30 Lesetta Louisa Bauer	Sept. 25, 1808	Feb. 12, 1862	George F. Bauer
	Child			
5	428 Augusta E.	June 8, 1835	Aug. 14, 1876	Franklin B. Steiner
123				
4 F	30 Mary Vogenitz Lehman	Dec. 25, 1811	Deceased	{ 1. Samuel Vogenitz 2. ——— Lehman
	Children			
5	429 Frank F.	Dec. 10, 1832	Apr. 15, 1888	Margaret Young
	430 Cornelia H.	May 22, 1834		Levi Fehr
	431 Matilda	Aug. 26, 1837		Edwin Litzenberger
	432 Ellen J.	July 23, 1841		Nathan Bauder
	433 Sarah E.	Aug. 3, 1843		Charles Rohn
	434 Eliza S.	Sept. 18, 1848		Charles C. Schmidt
	435 William F.	July 29,	Jan. 1, 1882	Matilda Fink
	Adalaide		Deceased	
	436 Edmond		Deceased	Mary Allender
	437 Calvin			Sobia Siglev
	438 Caroline			Harry Moyer
	439 Emelia			Joseph Trumbauer
124				
4 F	30 Elfrieda C. Miksch	Feb. 21, 1815	May 19, 1898	Francis Miksch
	Children			
5	Emma Julian	Jan. 9, 1838		Single
	440 Edward L.	Mar. 3, 1840		Catherine Stout
	441 Charles W.	Mar. 16, 1849		Maria W. Kiefer
125				
	J. Emelia C. Clewell Kern	Mar. 16, 1816	Feb. 9, 1877	{ 1. Edwin F. Clewell 2. Gustave Kern
F	Child (first husband)			
5	Ellen Eliza	Nov. 27, 1844	June 17, 1845	

Gen. No.	Names	Born	Died	Married to
126				
4	30 Harriet Bates	Dec. 16, 1820	Jan. 16, 1890	Harvey Bates
F	Children			
5	442 Alfred	Apr. 18, 1845		Sarah Drehr
	1618 Ellen Jane	May 8, 1850		
	Emma Augusta	Apr. 8, 1851	Deceased	
	1617 Charles Henry	July 2, 1853		
	Mary E.	Apr. 2, 1856	May 3, 1878	
	443 Edgar A.	July 20, 1857		Mary Robbins
	1616 Christian			
127				
4	30 Alfred Danke	Sept. 18, 1826	Jan. 31, 1900	Susan Sober
F	Children			
128				
4	31 A. M. Fredericke Christ	Feb. 20, 1822	Mar. 16, 1865	Richard Christ
F	Children			
5	Eugene Benjamin	Nov. 13, 1846	Jan. 8, 1866	
	Henry Abraham	May 9, 1848	Aug. 10, 1854	
	444 Francis Cornelius	Dec. 11, 1851		Aquila E. Woodring
129				
4	32 Charlotta Backer	Sept. 23, 1812		Martz Bacher
F	No further information of this family		could be obtained	
130				
4	32 Mary E. Smith	Oct. 9, 1816		_____ Smith
F	No further information of this family		could be obtained	
131				
4	33 Fredericke Fehr	Jan. 17, 1823	Mar. 15, 1895	Michael G. Fehr
F	Children			
5	445 Edwin H.	June 1, 1843		Etta Brown
	446 Anna Elizabeth	July 17, 1845	June 4, 1886	William Seyfried
	447 Ellen S.	Apr. 18, 1847		Wm. H. J. Johnson
	1558 Ephraim G.	Mar. 26, 1850		
	Louisa F.	Sept. 12, 1852	Mar. 25, 1859	
	448 Sabina M.	Nov. 8, 1854		Edwin Hunter
	449 Thomas J.	Sept. 5, 1856	Mar. 28, 1901	Jane Flyte
	450 Sarah M.	Nov. 5, 1857		George Meyers
	451 Emma S.	July 23, 1860	July 1890	Jacob Stauffer
	452 Olevia C.	Aug. 10, 1863		William H. Miller
	453 Elmer R.	Mar. 10, 1866		Dora Pierce
	Robert	Mar. 10, 1866	Infancy	
132				
4	34 Francis T. Clewell	Apr. 28, 1818	Apr. 20, 1847	Susan Keller
F	Children			
5	454 Catharine E.	Dec. 2, 1839	Feb. 10, 1896	Gideon Steinmetz
	Samuel J.	Sept. 16, 1844	Mar. 2, 1868	Single
	455 William Francis	Sept. 16, 1846	Dec. 24, 1901	Mary E. Forrest

Gen. No.	Names	Born	Died	Married to
133				
4 F	34 Louisa C. Trein Children	Apr. 22, 1820	Apr. 6, 1895	David Trein
5	456 Matilda	Apr. 3, 1840		Florentine Seyfried
	457 Peter S.	Mar. 14, 1842	Mar. 17, 1842	
	458 Sabina M.	Jan. 28, 1844		Ephraim Loux
	458 Israel D.	Mar. 1, 1847		Louisa Hall
	Sarah Ann	Sept. 2, 1848	Sept. 11, 1853	
	459 William H.	Aug. 15, 1854		Ellen Daniel
	460 Catharine L.	Jan. 12, 1857		William H. Clewell
	461 Stephen A.	Sept. 16, 1861		Lucinda Elbecke
134				
4 F	34 Caroline E. Fehr Children	Dec. 10, 1822	Nov. 8, 1902	Reuben Fehr
5	462 James H.	June 3, 1849		Jarana E. C. Heyer
	Emma C.	Aug. 12, 1853	Dec. 10, 1856	
	463 Josiah S.	Feb. 14, 1858		Amanda Bellisfield
	464 Israel R.	Apr. 24, 1860		Amelia Markle
	465 Francis G.	Oct. 11, 1864		Catherine Frantz
135				
4 F	34 Julian P. Fehr Children	Jan. 21, 1825	Aug. 17, 1870	Joseph Fehr
5	466 Franklin R.	May 14, 1846		Emma Haberstumpf
	467 Louisa E.	Sept. 17, 1847		Abraham Millheim
	468 Malinda E.	Sept. 23, 1848		Josiah George
	469 Andrew T.	Dec. 7, 1849		Sally Ann Brinker
	J. Maria	Mar. 7, 1851	Jan. 19, 1856	
	470 Ellen P.	Mar. 22, 1852		Herman Haberstumpf
	471 Sally Ann	Sept. 10, 1853	May 9, 1883	John Hogan
	472 Tilghman F.	Sept. 24, 1854		Ellen Brinker
	473 Isaac S.	Feb. 2, 1857		Elmira Frack
	474 Matilda C.	Oct. 19, 1859		Clarence P. Himelne
	475 Clara S.	Apr. 7, 1862		Henry Schlegel
	467 Lovin J.	July 20, 1864		Amanda Kostenbader
	477 Mary V.	Oct. 18, 1866		Lewis Kostenbader
136				
4 F	34 J. Reuben Clewell Children	Jan. 13, 1827	Feb. 24, 1893	Henrietta Kaske
5	Israel J.	Aug. 10, 1852	Aug. 10, 1855	
	478 Tilghman H.	Aug. 19, 1854		Emma Fehnel
	Thomas F.	Dec. 21, 1856	Dec. 27, 1895	Sing'e
	479 Monroe L.	Oct. 5, 1859		Annie Kostenbader
	480 Catharine E.	Dec. 1, 1864		John Reese
	481 Ellen S.	Nov. 20, 1867		Mathias Roth

Gen. No.	Names	Born	Died	Married to
137				
4	34 Sabina M. Saylor	Oct. 22, 1829	June 17, 1891	John Saylor
F	Children			
5	482 Ellen C.	Nov. 16, 1853		James Walter
	483 Reuben F.	Sept. 9, 1854		Sarah Savitz
	484 Eugene F.	Jan. 14, 1856		Mary J. Werner
	485 Emma L.	Feb. 12, 1858		Charles A. Straub
	William J.	Feb. 5, 1859	Apr. 2, 1861	
	486 Edward L.	Feb. 8, 1861		Henrietta L. Stuber
	487 Anna Elizabeth	May 5, 1865		Harry Woodrow
	Samuel J.	Aug. 28, 1866	Sept. 4, 1866	
	488 Francis G.	Feb. 27, 1868		Helen Siegfried
	489 Clara	Aug. 17, 1872		Howard Young
138				
4	34 Andrew F. Clewell	May 22, 1833		Louisa Schmickle
F	Children			
5	490 Edwin H.	Feb. 20, 1858		Ida V. Fehr
	491 James A.	Nov. 17, 1859		Elizabeth Werner
	492 Clemence M.	Mar. 11, 1861		Lizzie C. Renner
	493 Oliver S.	Oct. 9, 1862		Ida A. Bellisfield
	494 Joseph L.	Feb. 15, 1866		Emma Rissmiller
	495 Clara	Dec. 13, 1873		Schuyler Thomaas
139				
4	34 Henry S. Clewell	Apr. 28, 1837	June 2, 1879	Fayette Steinmetz
F	Children			
5	496 Emma C.	Oct. 11, 1865		Harwi Breidinger
	497 Edna R.	June 25, 1867		George Young
	498 Laura M.	Oct. 17, 1869		Martin Wolbach
	Samuel H.	Aug. 18, 1871	June 17, 1879	
	499 Carrie L.	July 18, 1876		Milton Itterly
140				
4	34 Lewis B. Clewell	Mar. 27, 1839		Rebecca Helmer
F	Child			
5	500 Annie Catharine	Dec. 13, 1868		Howard Siegfried
141				
4	34 Anna Elizabeth Friebely	May 8, 1842	Oct. 24, 1892	Julius C. Friebely
F	Children			
5	501 William H.	Nov. 25, 1865		Ellen Wright
	502 Lizzie M.	Nov. 30, 1871		Fred. Wunderly
	503 Clara C.	Nov. 10, 1873		Allen Keller
	Annie R.	June 25, 1877		
142				
4	34 Susan Maria Kern	Oct. 6, 1852		Edward C. Kern
F	Children			
5	Wilson A.	May 15, 1873		
	504 Allen S.	July 15, 1874		Lotta Titzel
	505 Calvin C.	Dec. 14, 1875		Laura Fenstermaker
	506 David L.	Aug. 21, 1877		Annie Nace
	Andrew G.	Aug. 13, 1879		
	Walter L.	Oct. 26, 1881	Feb. 22, 1882	
	Anna M.	May 15, 1883		
	Clara S.	Oct. 2, 1885		
	Susan E.	Sept. 20, 1887		
	Edgar A.	May 5, 1889		

Gen. No.	Names	Born	Died	Married to
143				
4	35 Maria L. Fehr	June 22, 1820	Feb. 23, 1819	George Fehr
F	Children			
5	507 Oliver L.	Mar. 14, 1841		Louisa Seyfried
	508 Henry P.	May 21, 1843		Eliza C. Schortz
	509 Lovin A.	Oct. 2, 1844		Margaret Odenwelder
	Samuel H.	Feb. 21, 1849	in Infancy	
144				
4	35 S. Henry A. Siegfried	Feb. 15, 1825	Feb. 6, 1894	1. Caroline Gold 2. A. L. Plattenberger
F	Children (first wife)			
5	510 Ellen	May 13, 1846	Feb. 20, 1905	Philip G. Schmickly
	511 Maria	Nov. 29, 1849		John J. Fehr
	With second wife			
	William H.	Nov. 18, 1852	Aug. 22, 1853	
	Lucinda R.	Mar. 12, 1854	Nov. 28, 1856	
	Thomas J.	Jan. 7, 1856	Jan. 14, 1856	
	512 Sabina M.	May 7, 1857		Alfred Walter
	513 Granville H.	Oct. 28, 1858		Emma B. Ritter
	Milton P.	Feb. 9, 1865	Nov. 28, 1866	
	Sarah J.	Apr. 28, 1866	Sept. 3, 1867	
145				
4	35 Lovina A. Keller	July 6, 1826	Jan. 26, 1872	William Keller
F	Children			
5	514 Sabina M.	Jan. 19, 1850		Reuben Fehr
	515 Lovin J.	May 9, 1853		Annie Michael
146				
4	35 Joseph W. Siegfried	Apr. 5, 1831	July 8, 1893	Maria Saylor
F	Children			
5	516 James F.	Aug. 22, 1855		Abyssinia Johnson
	517 William A.	May 9, 1857		Emma Heckman
	518 Emma L.	Sept. 3, 1859	June 21, 1879	Monroe P. Lind
	Oscar H.	Feb. 27, 1863	Apr. 28, 1863	
	519 Charles P.	Aug. 13, 1865		Sarah Messinger
	520 Howard J.	Apr. 7, 1869		Annie C. Clewell
	521 Robert L.	Dec. 18, 1871		Madora Giersch
147				
4	36 Aaron N. Clewell	Dec. 22, 1828		Sarah Y. Bachman
F	Children			
5	522 Thomas B.	Dec. 6, 1856		Sarah C. Lehr
	Eugene H.	Jan. 1, 1859		
	Mary M.	Aug. 15, 1862		
	523 Alice E.	Sept. 2, 1864		Guy T. Wear
148				
4	36 Robert A. Clewell	June 20, 1833	June 30, 1867	Amanda Willauer
F	No children			

Gen. No.	Names	Born	Died	Married to
149				
4 F	37 Maria Louisa Kampman Children	Mar. 2, 1821	Jan. 10, 1898	Rev. L. F. Kampman
5	524 Albert	Feb. 4, 1845		Anna A. Harned
	Clarence	May 22, 1846	June 4, 1865	
	525 Joseph	June 30, 1848	1889	Anna K. Patterson
	526 Laura	Mar. 27, 1850	June 25, 1884	Rev. W. H. Vogler
	Francis	Dec. 22, 1851	June 22, 1852	
	Mary	Aug. 14, 1854	Aug. 19, 1876	Single
	527 Theodore	Oct. 31, 1857		Maggie E. Scholl
	Edmund	June 19, 1861	July 14, 1861	
150				
4 F	37 Caroline E. Luckenbach Children	Oct. 6, 1822	Apr. 30, 1905	Reben O. Luckenbach
5	Henry J.	1843	1844	
	Theodore	1847	1853	
	528 Edward H.	Mar. 18, 1849	July 12, 1883	Helen C. Quirk
151				
4 F	37 Henry J. Oerter Children	Oct. 4, 1827	Nov. 28, 1864	Magdalena Bloss
5	529 William Henry, Rev.	Apr. 9, 1848		Anna M. Bishop
	530 Alice M.	Aug. 19, 1850		Frank Huith
	Francis E.	June 30, 1852		Single
	531 Howard M.	Apr. 30, 1863		Constance Krayanbuhl
152				
4 F	38 Jacob L. Fulkerson No children	Dec. 13, 1819	Deceased	Sarah Leinbach
153				
4 F	38 William F. Fulkerson Children	Mar. 30, 1821	Dec. 27, 1903	Margaret Heberling
5	Cyrus Wellington	Apr. 14, 1848	1849	
	532 Emma Louisa	Dec. 31, 1849		Fred. Beehn
	Harriet Amelia	Mar. 25, 1851	May 1867	
	533 George Monroe	Mar. 16, 1852		Lydia F. Cripe
	534 Jacob Reed	Sept. 30, 1855		Sarah M. Seward
	535 Alice Carnalia	Nov. 24, 1857		Rev. B. F. Cargay
	536 Julia Josephine	July 11, 1860		B. F. McFaddin
	537 Sarah Ann	Oct. 30, 1866		G. C. Stanley
	538 Artha Agnes	Sept. 29, 1872		W. E. Messinger
154				
4 F	39 Sarah E. Romig Child	Feb. 11, 1827	Mar. 18, 1850	Thomas Romig
5	Ellen H.	Jan. 1, 1846	Nov. 24, 1864	
155				
4 F	39 Emma Smith Children	June 9, 1829	Jan. 30, 1867	Mathias Smith
5	539 John F.	June 12, 1852	Mar. 31, 1901	— Fisher
	Henry J.	Nov. 28, 1854	Mar. 19, 1862	
	540 Sarah C.	Apr. 9, 1857		John Bright
	541 Edward F.	Apr. 27, 1860		Eva Schmoyer
	542 Emile S.	June 3, 1862		Mary A. Sacks
	543 William C.	July 27, 1864		Minnie Westbrook

GENEALOGY OF

Gen. No.	Names	Born	Died	Married to
156				
4	40 Anna (Nancy) Pfeiffer	July 21, 1807	Mar. 1, 1864	Henry Pfeiffer
G	Children			
5	1566 William P.	Apr. 7, 1832	May 2, 1864	Eliza Rader
	1567 Mary	Aug. 12, 1835	June 25, 1890	Samuel Yost
	1568 James A.	Sept. 17, 1838	Feb. 14, 1877	Rosanna Reif
	1569 Ellen	Oct. 15, 1843		Owen B. Sigley
157				
4	40 Rebecca Stuber	Mar. 13, 1812		Joseph Stuber
G	No report			
158				
4	40 Edward Clewell	Dec. 3, 1813	Deceased	Fianna Wesner
G	Children			
5	544 Martin Henry	Feb. 19, 1842	Mar. 26, 1907	Rebecca Delaphin
	545 Albert Wilson	Jan. 3, 1851	Oct. 3, 1906	Emma Mathers
	1574 Robert Sylvanus	Oct. 26, 1856	Deceased	
159				
4	40 Sarah Hildebrand	Sept. 18, 1820	Oct. 29, 1901	Joseph Hildebrand
G	Children			
5	546 William	July 2, 1842	July 12, 1891	Mary E. Dillard
	547 Mary A.	Apr. 2, 1850		John K. Lougenhagen
160				
4	40 James W. Clewell	July 1 5, 1823	May 27, 1895	1. Susal Sarah 2. Clara Shafer
G	Children (first wife)			
5	548 Ida	Mar. 31, 1851		Theodore Reninger
	549 Lilly	Mar. 26, 1858		Milton Kern
	Leana		Deceased	Single
	Virginia		Deceased	Single
161				
4	40 Caroline Crouse	Nov 30, 1826		Hiram B. Crouse
G	Children			
5	550 Mary J.	June 23, 1849		Reuben H. Peter
	551 Oliver H.	Feb. 18, 1851		Rebecca Gochenour
	552 Christina S.	Apr. 12, 1857		George Kuhns
	553 Caroline A.	Dec. 21, 1858		William Miller
	554 John C.	July 31, 1860		Lucy Kuhns
	555 George M.	Sept. 10, 1862		Louisa Frey
	556 Martha E.	Apr. 3, 1865	Mar. 30, 1902	William Erdel
	557 James R.	Aug. 9, 1871		Ida J. Mitten
162				
4	40 S. Eliza Snyder	Aug. 19, 1829		Lewis Snyder
G	Children			
5	Lovine Johnson		Infancy	
	558 Augustus H.	Feb. 18, 1853		Amanda Daniel
	559 Emma	Apr. 16, 1855		William Newbold
	560 Marcus W.	June 18, 1857		Sarah Bartholomew
	561 Emele Warren			Ida Stuber
	562 Ida Louisa			Henry Miller

Gen. No.	Names	Born	Died	Married to
163				
4	40 Reuben H. Clewell	Feb. 15, 1833	June 12, 1907	1. Mary Ann Landis 2. Mary E. Hanna
G	Children			
5	563 Harriet M.	Jan. 22, 1860		John C. Ferrier
	564 Amanda T.	Aug. 29, 1861		William Tinkel
	565 Albert B.	Oct. 21, 1862		Allis Peterson
	Harry	Jan. 8, 1865	Jan. 8, 1865	
	William L.	May 28, 1866	Nov. 10, 1866	
	566 James H.	July 1, 1872		Belle Rutherford
	567 Minnie F.	Sept. 27, 1876		Clarence Rutherford
	No children with second wife.			
164				
4	40 Emanuel Clewell	Feb. 1837	June 28, 1881	Hannah Fluck
G	Children			
5	568 Franklin P.	Nov. 1, 1859		Annie Eisenhard
	569 Emma S.	Nov. 28, 1860		Milton Wolf
	569 Charles E. J.	June 4, 1869	Feb. 1870	
165				
4	41 William Clewell	June 15, 1807	Jan. 19, 1871	1. Susan Frulinger 2. Abigail Reinhart
G	Children			
5	570 Richard E.	Apr. 14, 1833	Feb. 10, 1881	Sarah Young
	571 Ed. Sylvester	Aug. 30, 1834	May 2, 1888	Fayette Place
	572 Josephine Elizabeth	Apr. 19, 1838	1872	Joseph Ricksecker
	María	Nov. 1843	Aug. 15, 1873	
166				
4	41 Lizette T. Bishop	Aug. 29, 1810	1870	1. Henry Kuester 2. Jonathan Bishop
G	No children			
167				
4	41 Henry J. Clewell	July 29, 1812	July 18, 1899	Susan Moharter
G	Children			
5	573 Augustus B.	Aug. 12, 1836	Feb. 20, 1899	Cordelia Zehner
	574 Eliza	Sept. 22, 1837		Tilghman Moharter
	575 William H.	Feb. 16, 1840		Margaret Huddleson
	576 Oliver E.	Mar. 15, 1842		Elizabeth Gardner
	577 Benjamin Frank	July 14, 1844		Sarah Kline
	578 Lewis S.	Nov. 7, 1848		Alice Wolf
	579 Rebecca E.	Nov. 28, 1849		Anthony Loftus
	580 Cornelia	Aug. 9, 1851		Alfred Edwards
	581 Amos B.	Nov. 14, 1853		Lucina Sitter
	582 Isaiah B.	Oct. 18, 1855		Lucinda E. Rhinord
	583 George	Oct. 12, 1856		Eva Tubbs
168				
4	41 Cornelia Regennas	June 7, 1815		Rev. John J. Regennas
G	Children			
5	584 Dr. Eugene G.	May 14, 1853		Ella Sturgis
	Walter S.	July 8, 1855	Mar. 17, 1878	
	Laura S.	1857	Infancy	

Gen. No.	Names	Born	Died	Married to
169				
4	41 Louisa Weinland	Jan. 28, 1818	Deceased	Edward O. Weinland
G	Children			
5	585 George D.	July 18, 1854		Anna E. Heitman
170				
4	41 Charlotte O. Osborne	Sept. 29, 1820	Aug. 1, 1900	Palmer Osborne
G	Children			
5	George Augustus	Dec. 13, 1847	Oct. 26, 1901	Single
	586 Anna Eliza	Dec. 11, 1850	Mar. 5, 1881	A. A. Gardiner
	Laura	Nov. 26, 1855		Single
	587 Gloraine	Aug. 3, 1857		Banner Hasten
	588 Edward F.	Mar. 17, 1862		Bertha E. Desh
* 171				
4	41 Samuel B. Clewell	Nov. 22, 1822	May 22, 1896	Elizabeth Tomblor
G	Children			
5	589 Adelaide L.	May 10, 1847		John J. Opp
	590 Oliver A.	Oct. 19, 1850		Hattie Rhoads
	591 Benjamm F.	Aug. 4, 1852		Lydia Troxell
	592 Edwin H.	Oct. 9, 1854		Ellen Horn
	Cornelia E.	Jan. 5, 1861	May 22, 1861	
	593 Samuel G.	Mar. 12, 1864		Georgiana Goth
172				
4	42 Eliza Yoe	Mar. 4, 1810	Deceased	Peter Yoe
G	Children			
5	594 Owen	Mar. 17, 1854		Maggie M. Myers
	595 Mary M.	Sept. 1850		John L. Crawford
	1619 Sarah			—— Crawford
173				
4	42 Catharine Moyer	Jan. 10, 1812	Deceased	—— Moyer
G	Children			
5	596 Susan	Oct. 1833		G. W. Else
	597 Hiram	Feb. 15, 1839		
	598 Edward	Nov. 15, 1847	Dec. 13, 1901	Elmira Wanich
	Jennie	Nov. 7, 1856		Single
174				
4	42 Jacob Clewell	Jan. 3, 1814	Apr. 27, 1877	Eliza Brobst
G	Children			
5	599 Christian	July 12, 1840		Amelia Martz
	600 Sarah	Jan. 3, 1843		R. H. Sittler
	601 Charles	Jan. 10, 1845	Oct. 28, 1898	Lydia Walp
	602 Jeremian	Sept. 25, 1847	Oct. 14, 1903	Alida Reniff
	603 Clara	Oct. 15, 1852	Jan. 4, 1879	William Harpster
	604 Hannah	May 29, 1856		David Crites

Gen. No.	Names	Born	Died	Married to
175				
4 G	42 Sarah Miller Children	Oct. 3, 1817	Apr. 9, 1904	Elijah Miller
5	605 Philip H. 606 Mary Margaret	May 15, 1846 Apr. 29, 1848		Emma Shuman Jerome Shuman
176				
4 G	42 Mary Ann Lewars Children	Feb. 4, 1824	1903	William Lewars
5	607 James S. 608 Clara M. 609 Anna	Nov. 26, 1850 Dec. 18, 1851		Mary H. Bubb Rev. Joseph G. Griffith Frank Caress
177				
4 G	42 Matilda Roberts Children	Jan. 20, 1822		Josiah Roberts
5	610 William Henry 1620 Anna 611 Sarah 612 Edward David 613 Clarence Clara Clay 614 Joseph 615 Arthur 616 Harvey	Apr. 28, 1846 Sept. 2, 1853 Sept. 21, 1854 Sept. 9, 1860 Sept. 9, 1860 Sept. 9, 1860 Oct. 2, 1862 Mar. 25, 1868	Sept. 10, 1860 Sept. 11, 1860	Ellen Barnd Charles Decker Alvaretta Lewis No report Dora Rauch Malinda May Mary Rauch Maria Fenstermaker
178				
4 G	42 Lavina Fincher No children	Aug. 19, 1825	Oct. 31, 1850	Jeremiah Fincher
179				
4 G	42 G. William Clewell Children	June 8, 1828		Catherine E. Artley
5	617 Jennie L. 618 William H. 619 Artley D.	Nov. 3, 1870 July 10, 1872 Mar. 25, 1876		F. A. Newcomer Malinda Stump Malinda Fisher
184				
4 G	44 Joseph Clewell Children			
	620 Rebecca 621 Esther 622 Finanna 623 Susan 624 Daniel	Feb. 10, 1834 Jan. 1, 1836 Sept. 7, 1841	Aug. 14, 1901	Henrich Gittinger Levi Getter Jacob Repp Reuben Newhard Caroline Fradeneck

Gen. No.	Names	Born	Died	Married to
185				
4	44 George Clewell	1804	1889	Sarah Moharter
G	Children			
5	625 Josiah	Sept. 6, 1841		Amnda Keener
	626 Mary	Jan. 27, 1842	Dec. 8, 1884	Jacob Eckrote
	627 Solinda	1845	July 14, 1889	Edward Dreisbach
	628 John F.	Dec. 2, 1853		Margaret Morgan
	629 Jacob		Dec. 27, 1903	Katie Root
	1621 George			
	1622 Reuben			
	630 Caroline			Henry Wintersteen
	631 Rebecca			Trumbore
	632 Susan			Peter Moyer
	633 Harriet			Hiram Freeman
186				
4	44 Samuel Clewell			
G	Children			
5	634 John			Mary Ecker
	1623 William			
187				
4	45 Christian D. Sides	Nov. 24, 1805	Sept. 5, 1879	Alpha M. Taylor
G	Children			
	1624 George M.	Oct. 21, 1834		——— Lashmit
	John P.	Sept. 17, 1836	Unknown	
	1625 James H.	June 30, 1838		——— Zimmerman
	635 Rebecca M.	Sept. 22, 1840		Amos Faw
	1626 Mary C.	July 10, 1843		——— Keien
	1627 William F.	Nov. 17, 1845		——— Spaugh
	1628 Christian	Feb. 24, 1848		——— Burk
	636 Levi H.	Oct. 23, 1850		Nancy Faw
	1630 Ambrose E.	Nov. 27, 1852		——— Spaugh
	1630 Elizabeth G.	June 4, 1857		——— Johnson
	Rosa J.	Mar. 12, 1863		
192				
4	47 Thomas Rominger	Apr. 17, 1798	May 20, 1852	Catherine Miller
G	Children			
5	Beatrus	May 22, 1832	Infancy	
	Clerinda Rosina	Mar. 31, 1835	Deceased	
	Cornelius Nathaniel	Sept. 10, 1836	Deceased	
	637 Sarah Ann	Oct. 16, 1838		William A. Johnson
	1630 Jonathan Permanus	Aug. 26, 1840		Mary Boyd
	1632 Isaac James	Jan. 27, 1842		Ellie White
	638 William Thomas	Nov. 25, 1845		Martha Elrod
193				
4	47 Phebe P. Padgett	Oct. 22, 1802		——— Padgett
G	No report			
194				
4	47 Elizabeth Haines	Dec. 12, 1805		——— Haines
G	No report			

Gen. No.	Names	Born	Died	Married to
195				
4	47 Salome Mulican	Feb. 2, 1808	Mar. 31, 1894	Lewis S. Mulican
G	Children			
5	1633 Martha Caroline	Apr. 29, 1830		Alex H. Ellis
	Sarah Elizabeth	Aug. 23, 1835	Mar. 7, 1848	
	Amanda Rosina	Feb. 1, 1838	1873	
	Andrew Alex	Feb. 1, 1838	Mar. 16, 1848	
	1511 Eli Wilson	Sept. 15, 1840		Susan Shutt
	1634 Lewis Cornelius	Jan. 15, 1848		Nancy Vest
	1635 Rebecca Virginia	Feb. 5, 1850		Samuel Davis
	1512 Enoch Pearce	Apr. 27, 1853		Catherine Kritsfeezzer
196				
4	47 Rebecca Ann Wommack	Apr. 27, 1813	Aug. 26, 1898	Wilson W. Wommack
G	Children			
5	1480 Roswell A.	July 26, 1837		Letta Ann Lehman
	639 Sarah C.	Nov. 16, 1838		Thomas D. Cooper
	640 James C.	Aug. 26, 1842		Eliza J. Mikel
197				
4	47 Eliza M. C. Welfare	Nov. 7, 1810		—— Welfare
G	No report			
198				
4	48 Jacob Clouse	Dec. 31, 1810	July 27, 1881	Elizabeth Maw
G	Children			
5	641 Catherine	Aug. 8, 1838		Philip Snyder
	642 Sarah	Mar. 14, 1840	Feb. 24, 1865	Charles Reid
	John	Mar. 25, 1841	Aug. 5, 1867	Single
	643 Mary	Mar. 21, 1845	June 1, 1884	John B. Kent
	Phebe	Oct. 30, 1846	Sept. 7, 1866	
	Lewis	Nov. 12, 1847	Jan. 30, 1885	Single
	Samuel	May 12, 1849	Sept. 13, 1872	Single
	644 Margaret	Jan. 10, 1851	July 27, 1880	George Clark
	William	Apr. 27, 1853	July 20, 1877	Single
	645 Joseph	Feb. 5, 1856		Anna Willis
	646 Philip	Feb. 5, 1856	June 20, 1890	Lucy Thomas
	647 Elizabeth	Aug. 13, 1857		John B. Kent
199				
4	48 Elizabeth Davis	Apr. 3, 1813	1862	John Davis
G	Children			
5	Philip S.	Sept. 9, 1833	May 18, 1845	
	648 Catherine C.	Dec. 9, 1835	May 7, 1883	
	William A. L.	Jan. 19, 1838	May 25, 1844	
	John T. L.	May 4, 1842	May 25, 1844	
	Phebe	Dec. 5, 1839	June 1, 1844	
	649 Nancy E. L.	Feb. 25, 1845		Milton Treadway
	650 Lewis S.	Nov. 23, 1847		Caroline Reid
	651 Mahala L.	Nov. 9, 1850		Herman Gruell
	652 Charlotte	Jan. 23, 1853	Feb. 14, 1888	Percy Owens
	653 Susanna L.	June 26, 1855		John Aspy
	654 Jane	Nov. 12, 1858		William Smith

Gen. No.	Names	Born	Died	Married to
200				
4 G	48 Salome Hedgecock Children	May 1, 1815	May 5, 1893	Isaac Hedgecock
5	655 John	Dec. 15, 1843		Annie Seward
	656 Joseph	Feb. 25, 1845		Elwina Reed
	657 Samuel P	Apr. 29, 1847		Maria Holder
	658 Sanford	June 12, 1849		Emma Smith
	659 William		Oct. 19, 1885	Alice Crisler
201				
4 G	48 Phillipine Hitchcock Child	Feb. 15, 1817	Apr. 8, 1840	Isaac Hitchcock
5	660 Andrew	June 1, 1854		Miranda Marshall
202				
4 G	48 John Clouse, Jr., Children	Sept. 2, 1822	Mar. 31, 1897	Tempa Miller
5	Charles E.	Apr. 20, 1858	Apr. 18, 1865	
	661 James O.	July 1, 1860		Nancy L. Cline
	Adelaide C.	Mar. 30, 1862	Mar. 20, 1865	
	Clara M.	Apr. 8, 1864	Feb. 10, 1865	
	George F.	May 1, 1866	Oct. 6, 1890	Single
	Bertha Anna, M. D.	Aug. 27, 1868		
	662 Arne Wilbur	Jan. 18, 1872		Link P. Carr
	Grace	Sept. 3, 1874		
	Beata	Mar. 14, 1878	Infancy	
203				
4 G	49 Philip Lachenauer Children	Nov. 11, 1808	Sept. 4, 1872	Caroline Schuster
5	663 Clara	Jan. 12, 1844		Samuel A. Thomas
	664 Addie	July 23, 1847		Winslow A. Smith
204				
4 G	50 John Rominger Child	Apr. 22, 1823	May 19, 1902	Louisa Lick
5	665 Alvis M.	July 1, 1850		Sarah Ellis
205				
4 G	53 Rebecca E. Ziegler Children	Dec. 9, 1820	Jan. 20, 1889	Daniel Ziegler
5	1481 Charlotte Permelia	Jan. 10, 1847	Mar. 10, 1874	Thomas W. Rominger
	1482 Matilda Jane	May 15, 1848		Franklin M. Reed
	666 Lucy	July 1, 1850		William L. Miller
206				
4	53 Joseph Gambold No further information.	Apr. 13, 1822		Elizabeth Fivin

Gen. No.	Names	Born	Died	Married to
207				
4 G	53 Philip Gambold Children	June 21, 1824		Mary A. Ziegler
5	1496 Julius A.	Dec. 5, 1848		Adaline Clawson
	667 Josephine A.	Dec. 5, 1848		W. R. Tempels
	668 Irvin C.	June 26, 1851		Lenora Redwine
	669 M. Isabel	July 28, 1853		Thomas Storm
	Sarah M.	Apr. 19, 1859	July 28, 1861	
670	Delilah C.	May 22, 1861		Rev. R. M. Zuck
	Frederick G.	May 5, 1869		
	Nellie G.	May 5, 1869	Feb. 15, 1870	
208				
4 G	53 Thomas E. Gambold Child Ella	Sept. 24, 1832	Nov. 1889	Fannie Haggens ——— Jones
209				
4 G	53 John Gambold Children	July 14, 1834	Mar. 17, 1863	Ellen Holder
5	Beata	Dec. 16, 1858	Infancy	
	John	Jan. 14, 1860	Jan. 23, 1860	
671	Edward H.	Jan. 12, 1862		Celia F. Griessmann
210				
4 G	58 Phillippine (Burcham) Bruner Children (first husband)	Oct. 13, 1837		{ 1. Augustus Burcham 2. Martin Bruner
5	672 John	Sept. 22, 1856		Susan Sowers
G	673 Emma A. Children (second wife)	June 9, 1858	May 20, 1881	Charleston Rominger
	William N.	June 4, 1867		
	Erastus C.	Sept. 18, 1868	Dec. 15, 1886	
674	Henry E.	Feb. 6, 1870		Pauline Morgan
	Frederick W.	May 31, 1872		
1556	Laura B.	Aug. 17, 1877		David Watson
211				
4 G	53 Lydia T. Neligh Children (second husband)	Nov. 8, 1840		Charles Neligh
5	1524 Sherman	Aug. 2, 1864		Ella A. Hege
	1525 Franklin Frederick	Feb. 24, 1869		Hela May Spangh
	1526 Albert A.	June 19, 1872		Leona P. Panyburn
212				
4 G	54 Jacob Luckenbach Children	Apr. 1, 1805	May 9, 1888	Mary Whitsell
5	Augusta E.	Feb. 11, 1832	May 9, 1891	Single
	675 David O.	Aug. 7, 1833	Dec. 28, 1906	Ellen Meyers
	676 Emma L.	Apr. 2, 1835		Lewis Doster, Jr.
	677 Angelica H.	Oct. 31, 1837	Dec. 12, 1892	Albert M. Rilhe
	Andrew A.	Dec. 22, 1839	Oct. 30, 1905	Single
	Esther L.	Sept. 15, 1841	Sept. 26, 1847	
678	Matilda A.	Dec. 23, 1843		William V. Knauss
679	Jacob W.	July 12, 1850	Nov. 21, 1897	Emma S. Sellers
	Gloraine M.	Mar. 25, 1852	May 25, 1856	

Gen. No.	Names	Born	Died	Married to
213				
4	54 George Luckenbach	June 8, 1806	Nov. 4, 1878	Maria Sireby
G	Children			
5	Sarah E.	Jan. 1, 1835	Feb. 13, 1835	
	680 Edwin R.	Apr. 18, 1836	Aug. 21, 1894	Annie L. White
	681 Julius B.	Jan. 1, 1838		Sarah Kingkinger
	Marietta L.	July 2, 1841	Oct. 12, 1844	
	682 George H.	Nov. 24, 1844	Feb. 28, 1872	Mamie Venable
	683 Maria A.	Aug. 15, 1846		Wilson Bender
214				
4	54 William Luckenbach	Aug. 6, 1807	July 28, 1893	{ 1. Eliza Rice 2. Sarah Gahn 3. Maria Kraeder
G	Children (first wife)			
5	Josephine	Oct. 10, 1832	Dec. 8, 1844	
	684 Owen A.	Jan. 16, 1834	Oct. 14, 1891	Jane Croker
	Joseph	Mar. 4, 1836	May 26, 1860	Single
	685 Caroline	May 26, 1838	Jan. 17, 1862	Bernad Lehman
	William D.	Nov. 12, 1840		Single
	686 Ellen	Sept. 28, 1842		Rev. Chas. Nagle
	687 Sophia	Apr. 1, 1844		Hugh Maxwell
	688 Amelia	Aug. 10, 1846	Dec. 22, 1894	Rev. Alb't Rondthaler
	Anna L.	July 7, 1848		Single
	689 Frances C.	Feb. 22, 1851		J. Samuel Krause
	Children (second wife)			
	Elizabeth R.	June 28, 1856		Single
215				
4	54 Charlotte E. Weber	Jan. 9, 1809	Feb. 9, 1890	John C. Weber
G	Children			
5	691 Hortensia V.	Oct. 6, 1833	Aug. 4, 1902	Robert P. Krause
	690 Bernhard A.	Apr. 9, 1835		
	692 Henry T.	Apr. 1, 1838	Jan. 2, 1899	Hannah P. Price
216				
4	54 Henrietta Rigg	July 4, 1810	Deceased	William Rigg
G	No children			
217				
4	54 Anna M. Schafer	Aug. 13, 1811	1893	Soleman Schafer
G	Children			
5	Bernhard Francis	Jan. 31, 1853	Sept. 20, 1870	
	Anna Cornelia		Dec. 5, 1848	
	Henry David		Dec. 29, 1852	
	693 Eugene	June 10, 1846	May 19, 1902	Jennie Sensaman
218				
4	54 Matilda Jacoby	May 13, 1812	Dec. 15, 1885	Charles Jacoby
G	Children			
5	694 Emma O.	Jan. 4, 1838		Theodore Fradeneck
	695 Ellen E.	June 29, 1840		Jeremiah Lewis
	696 Anna M.	Dec. 24, 1841		Edwin Benner
	697 Chas. Augustus	Nov. 11, 1843		Sarah Schweykefer
	698 Olevia Sarah	Aug. 20, 1845		Adam Smith
	699 Eugene F.	Sept. 26, 1850		Mary Medernach
	700 Virginia M.	Jan. 25, 1856		Edward H. Ruede

THE CLEWELL FAMILY.

87

Gen. No.	Names	Born	Died	Married to
219				
4 G	54 Rebecca Keck Children	Apr. 15, 1814	Mar. 10, 1895	Ephraim Keck
5	Henry Benjamin Thomas	July 25, 1840 July 22, 1841	1840	Unknown
	701 Maria	Jan. 14, 1843		Jacob H. Crouthamei
	702 Sarah Ann	Aug. 3, 1844		Milton Landenberger
	703 Rebecca	Oct. 26, 1849	Dec. 22, 1876	Edwin T. Frankenfield
	704 Charles William Ephraim B.	Jan. 13, 1851 June 20, 1853		Kate C. Roseberger
220				
4 G	54 Thomas D. Luckenbach Children	June 28, 1817	June 16, 1871	Josephine L. Witmeyer
5	Adeline Elizabeth	Mar. 26, 1847	Nov. 26, 1901	Single
	Sarah Cornelia	Aug. 5, 1849	Sept. 29, 1849	
	Mary Louise	Dec. 14, 1850		Single
	Laura Euphemia	Aug. 4, 1856	June 6, 1873	
	705 Emma Josephine	Sept. 14, 1858		Henry James Ward
	Martha Augusta	Feb. 3, 1861	Oct. 20, 1886	Single
	Morris Thomas	Dec. 31, 1862	Aug. 8, 1863	
	706 Samuel David	Mar. 18, 1867		Olga C. Hesse
221				
4 G	54 Sarah A. Babel No report	June 24, 1818	Deceased	Edward Babel
222				
4 G	55 Julianna Davis Children	Sept. 20, 1819	Deceased	Samuel Davis
5	707 John	Apr. 13, 1852		Ida McMaster
	708 Samuel D. Emma Beatus	Mar. 18, 1853		Hannah Harman
223				
4 G	55 A. Sidney Clewell Children	Sept. 19, 1822	Sept. 6, 1905.	Rebecca Michael
5	709 Owen B.	May 26, 1844		Caroline Zellner
	710 Alice	Dec. 17, 1854		Reuben R. Weidner
	711 Theodore W.	Feb. 19, 1857		Fidena Butz
	712 Andrew	Aug. 18, 1859		Alice Frederiek
	713 Ida	Apr. 3, 1864		Richard Smith
	714 Ellen	Aug. 19, 1867		Percival Hausman
224				
4 G	55 Owen C. Clewell Child	Dec., 22, 1824	Apr. 13, 1900	Catherine Herman
5	715 Maria	Apr. 2, 1854		Tilghman Fogel
225				
4 G	55 Anna Paulina Sterner Children	Sept. 2, 1825	Nov. 10, 1902	Lafayette Sterner
5	716 Milton H.	May 14, 1850		Sarah A. Yob
	717 Ellen A.	1851	Feb. 6, 1898	Robert W. Earick
	718 Allen J.	Mar. 4, 1856		Clara M. Yost

Gen. No.	Names	Born	Died	Married to
226				
4	55 Charles R. Clewell	Apr. 15, 1827	May 12, 1902	Sarah Roth
G	Children			
5	Milton		Deceased	
1638	Jacob		Deceased	
227				
4	55 Walter C. Clewell	Jan. 16, 1831	Sept. 28, 1899	Adline Heil
G	Children			
5	719 Annie A.	Mar. 3, 1863		
	720 Charles W.	Nov. 14, 1864		Emma M. Seipel
	Mary E.	Nov. 14, 1864	Oct. 30, 1866	Chas. K. Smith
	721 Morris G.	Aug. 30, 1866		Ida Fatzinger
	722 Coris F.	Aug. 14, 1869		Mamie Bender
	Carrie A.	Sept. 20, 1874		
228				
4	55 Susanna E. Reed	Dec. 22, 1833		Josiah Reed
G	Children			
5	723 John Franklin	Oct. 23, 1862		Isabel Henderson
	724 Marcus J.	Oct. 8, 1866		Esther A. Williams
	725 Emma	Sept. 16, 1868		Franklin J. Keim
	Allen James	May 31, 1872	May 30, 1873	
229				
4	56 Eliza C. Fell	Jan. 27, 1813	Aug. 18, 1883	John Fell
G	Children			
5	726 Hannah Levina	1845		William M. Bordner
	727 George Benjamin	Sept. 4, 1851		Mary Rhyan
	Amanda Lucinda	1854	1873	
230				
4	56 James L. Clewell	Nov. 8, 1815	Nov. 13, 1893	Catherine Haney
G	Children			
5	728 Jacob Lewis	June 29, 1856		Laura Shaver
	729 Hannah E.	Aug. 31, 1858		Frank Sheldon
	Frances E.	Feb. 27, 1862		Single
	730 Hattie C.	Dec. 29, 1863		Fred. H. Baskins
	731 Charles H.	Feb. 11, 1866		Lena Noel
	Walter David	May 18, 1871	Apr. 3, 1872	
	732 Arthur George	Aug. 27, 1873		Maud E. Bennett
231				
4	56 Caroline M. Litzemberger	Feb. 5, 1820	Mar. 31, 1888	Peter Litzemberger
G	Children			
5	733 Mary E.	Jan. 4, 1845	July 10, 1876	Aaron Vreeland
	734 Emma L.	Jan. 25, 1851		Pierson Lambert
	735 Lucinda A.	Jan. 20, 1855		Frank Birdsey

THE CLEWELL FAMILY.

89

Gen. No.	Names	Born	Died	Married to
232				
4	56 Luc. Ruhrauff Rosenberg	Nov. 18, 1824	Mar. 18, 1884	} 1. John Ruhrauff 2. Mathias Rosenberg
G	Children (first husband)			
5	736 David Henry	Aug. 4,		Susan P. Beach
	737 Susan Amanda	Dec. 26, 1849		Samuel S. Gould
G	Children (second husband)			
	738 Celestia Jane	Aug. 4, 1858		James E. Baker
	739 Cornelia Lucinda	Oct. 22, 1859	Mar. 29, 1901	Chas. F. Farnsworth
	740 George William	Jan. 25, 1861	Apr. 10, 1904	Mary A. Kinsella
	Frank	June 22, 1867	Dec. 28, 1867	
233				
4	56 Robert W. Clewells	Feb. 14, 1831	June 17, 1901	Evelyn Leddick
G	Child			
5	741 William M.	Dec. 28, 1857		Mary K. Tibbals
234				
4	57 David Henry Bishop	Nov. 19, 1815	Dec. 10, 1874	Sarah E. Millsack
G	Children			
5	742 Augustus S.	Aug. 19, 1846		Caroline E. George
	Morris E.	May 24, 1850	June 22, 1851	
	743 Emil J.	Apr. 20, 1857		Margaret E. Kautz
235				
4	57 Antionette C. Desh	May 4, 1820	Feb. 22, 1870	Daniel Desh
G	Children			
5	744 Orlando B.	Sept. 30, 1843		Marion E. Willets
	Ambrose H.	June 16, 1845		Single
	745 William D.	Feb. 14, 1848		Ellen C. Schoenberger
	Edward E.	Aug. 26, 1850	Sept. 30, 1879	
	Harrison C.	Oct. 25, 1854		Single
236				
4	58 Salome L. Yost	July 30, 1816	June 1, 1890	Herman Yost
G	Children			
5	Cornelia M.	July 14, 1840	Dec. 23, 1844	
	Olivia C.	Dec. 4, 1845		Single
237				
4	58 Reuben W. Clewells	June 12, 1819	Jan. 11, 1894	Josephine Smith
G	Children			
5	Albert F.	1846	1848	
	Mary	1847	1851	
	746 Caroline	Apr. 19, 1850		William H. Bless
	747 William H.	Aug. 3, 1852		Alice Hendricks
	748 George	Nov. 3, 1856	May 23, 1882	Josephine Lerch
	749 Curtis	Mar. 29, 1858		Annle Newbold
238				
4	58 Maria O. Pearson	Feb. 18, 1824	Dec. 3, 1889	Franklin Pearson
G	Children			
5	750 Oliver D.	Feb. 9, 1843		Valeria Trexler
	751 Elmina V.	Nov. 7, 1845		Edwin Wilton
	752 Cornelia V.	Mar. 5, 1848		Benjamin F. Schontz
	753 Mary	Nov. 13, 1852		Thamos L. McEntee
	754 Jennie E.	Dec. 7, 1860		William Lees
	755 Lawrence R.	Dec. 31, 1867		Lacetta Cuffel

Gen. No.	Names	Born	Died	Married to
239				
4	58 Caroline E. (Marsteller) Schnabel	Oct. 9, 1827		{ 1. Francis Marsteller 2. Gideon Schnabel
G	No Children			
240				
4	58 Matilda Sterner Child	July 16, 1835	Feb. 18, 1863	Samuel Sterner
5	756 Emma L.	May 7, 1858		Henry B. Schnell
241				
4	59 Mary L. Hinkle Children	Aug. 5, 1816	Dec. 14, 1885	Charles Hinkle
G	577 Annie	May 1, 1839		Charles Rickert
	760 Maria	Aug. 28, 1843		Henry Keeler
	758 Ellen M.	Apr. 29, 1849		William Weiser
	759 Oliver B.	Jan. 29, 1856		Carrie Stem
242				
4	59 Lucretia A. Harwi Children	Aug. 30, 1823	Nov. 28, 1904	Michael Harwi
G	761 Alfred J.	Jan. 21, 1847		Elizabeth Whitehead
	762 Edwin C.	Jan. 7, 1850	Sept. 4, 1903	Emma Kemerer
	763 Wilson H.	Aug. 15, 1858		Ellen Frey
243				
4	59 Matilda E. Ritter Children	Apr. 28, 1831		Charles Ritter
G	Cartilla Lovilla	Oct. 17, 1853	May 4, 1859	
5	764 Milton Charles	June 27, 1857		Ida Walter
	765 Oliver Clewell	June 1, 1861	Aug. 8, 1905	Elenora Roller
	Orlando John	Mar. 23, 1863	July 9, 1863	
244				
4	59 Samuel F. Hower No report	Feb. 14, 1835	Sept. 18, 1895	Mary Myers
G				
245				
4	59 Eliza J. Bruch Children	Mar. 16, 1837	May 25, 1907	William H. Bruch
G	766 Alice Dorothea	Nov. 9, 1856		Herman Strasburger
5	767 Erwin James	Feb. 12, 1859		Emma E. Kremser
	768 Carrie Irene	July 9, 1866		Charles Hankey
	769 Elmer Clinton	Dec. 22, 1869		Stella Keiper
246				
4	59 Asher E. Hower Children	Mar. 12, 1841		Sarah Blackwell
G	770 John A.	June 30, 1863	Apr. 14, 1903	Anna Girard
5	771 Marcus J.	Apr. 25, 1870	Sept. 6, 1890	Estella Fenner
	772 Estella M.	Apr. 3, 1873		George Olpp
	773 Robert E.	Apr. 19, 1876		Emma Frey
247				
4	60 Lucinda Balcom Children	Mar. 8, 1813	Mar. 4, 1883	David L. Balcom
G	774 David	Sept. 1, 1844	Sept. 3, 1864	
5	Sarah E.	Oct. 31, 1845		Christian Stuckey

Gen. No.	Names	Born	Died	Married to
248				
4 G	60 Dianna Clewell For her family see (77)			Christian Clewell
249				
4 G 5	61 Maria Louisa Crist Children Edward Rudolphes	Apr. 2, 1826	June 1887	Traugott F. Crist
	775 Clarence Eugene Gustavus Adolphus	Dec. 4, 1849 Mar. 13, 1851 Oct. 11, 1852	Dec. 6, 1849 Apr. 18, 1857	Flora I. Rothrock
	776 William Cary Caroline Annie Elenora Elizabeth	July 29, 1856 Oct. 3, 1860 Oct. 4, 1868		Mattie A. Winkler
250				
4 G 5	62 Catharine (Cliff) Kuhn Child Mary A. C.	Sept. 4, 1827		{ 1. Lowell Cliff 2. John Kuhn
		Jan. 30, 1852	Oct. 21, 1881	
251				
4 G 5	62 William H. Clewell Child Dr. Clarence H.	June 6, 1833		Catherine Boehm
		Sept. 3, 1868		
252				
4 G 5	62 Caroline Kirk Child Ada M.	Mar. 15, 1836		Jacob Kirk
		Apr. 7, 1869		
253				
4 G 5	63 John Francis Clavell Children Margaret Ann 777 John F. 778 Daniel James 779 William H. 780 Hannah 781 Correll	May 3, 1821	May 3, 1896	Catherine Carey
		Jan. 16, 1848	Dec. 11, 1902	John George
		July 25, 1850	May 28, 1894	Mary Blier
		Oct. 8, 1852		Annie Hunstetter
		Aug. 26, 1856		Clara L. Wenzel
		Sept. 10, 1859	Jan. 9, 1884	Harry R. Lugar
		Sept. 6, 1863	1883	
254				
4 G 5	63 James Daniel Clawell Children Carey K. Harvey K.	Feb. 11, 1823	Nov. 27, 1884	Rebecca B. Keller
		May 6, 1865	Mar. 8, 1888	Single
		Oct. 24, 1866	Jan. 30, 1867	
255				
4 G 5	64 Aurora A. Frederick Children Clarence Mary	May 17, 1827	Deceased	William Frederick
			Deceased	
			Deceased	
256				
4 G	64 Emma L. Ritz No Children	Aug. 11, 1839		Tilghman Ritz

Gen. No.	Names	Born	Died	Married to
257				
4 G	64 Joseph L. Clewell Child Mary	Jan. 12, 1842	Killed in war	Louisa Brader Robert Ritter
258				
4 G	64 Albert A. Clewell Child	July 16, 1845		Amelia Cressman
5	782 Laura L.	July 24, 1870		Herbert Albright
259				
4 G	64 Francis D. Clewell No children	Aug. 11, 1848		Ellen J. Hartzel
260				
4 G	64 Eugene A. Clewell Child	May 11, 1853		Martha V. Keiper
5	783 S. Charles F.	Mar. 22, 1881		Rosa Shoemaker
261				
4 G	65 Emma L. Clowes Children	July 24, 1830	Jan. 26, 1903	Archer W. Clowes
5	784 Laura M.	Sept. 20, 1852	Mar. 9, 1886	J. Allen Dalzell
	785 Claude A.	June 1855	Jan. 26, 1858	
	786 Ellen P.	June 29, 1858		C. A. Gustave Riege
	786 Archer A.	Mar. 23, 1861	Dec. 30, 1888	Ida L. Harmstad
262				
4 G	65 Sarah A. Cook Children	Dec. 31, 1835		John J. Cook
5	787 Helen C.	May 22, 1872		James T. Moyer
	Charles C.	Aug. 21, 1875		
263				
4 G	66 Adalaide E. Gold Children	Mar. 11, 1833	Oct. 11, 1883	James Gold
5	788 Ellen E.	May 30, 1854	May 9, 1898	Joseph Andrews
	789 Sarah C.	Mar. 2, 1857		Zachariah Abel
	790 Eugene	Oct. 18, 1871		Gertie Michael
264				
	88 Emelius Stocker	May 21, 1829		Angelica M. Giersch
4 G	66 Angelica M. Stocker Children	Feb. 13, 1835		Emelius Stocker
5	791 Eugene W.	Apr. 20, 1855		Henrietta Bush
	Henry G.	Dec. 17, 1856	July 14, 1858	
	Emma L.	Jan. 22, 1859		
	Elenora S.	Dec. 4, 1860		
	792 Jane Martha	Aug. 27, 1862		James Peisert
	793 Charles A.	Aug. 8, 1864		Olivia Uhler
	794 Mary C.	May 29, 1866		Albin Voigt
	795 George D.	Apr. 26, 1870		Mary Becker
	Rev. Harry E.	Mar. 19, 1876		

Gen. No.	Names	Born	Died	Married to
265				
4 G	66 Elmira Schmickle Children	Nov. 30, 1836		William F. Schmickle
5	Clemence W.	Apr. 22, 1858	Sept. 7, 1858	
796	Catharine E.	June 27, 1859		Madison V. Uhler
797	Otto Albert	Aug. 24, 1861		Aravesta Howell
798	Robert H.	Oct. 8, 1863		Adella W. Schooley
799	William M. Clara L.	Jan. 5, 1866 May 10, 1867	Feb. 24, 1868	Annie Johnson
800	Alice L.	Dec. 27, 1868		Clem J. Lerch
801	Charles F.	Aug. 3, 1870		Minerva Dennis
802	Annie C.	Nov. 20, 1872		Clemence F. Beitel
266				
4 G	66 Albert C. Giersch Children	Oct. 7, 1840		Catherine J. Beitel
5	803 Laura L.	July 17, 1866		Thomas H. Adams
	804 Hortansia E.	Dec. 8, 1867		Charles H. Seyfried
	805 Helen A.	Apr. 10, 1870		Charles W. Loux
	806 Madora C. Mary E.	Apr. 10, 1872 Nov. 3, 1874	Dec. 4, 1893	Robert L. Siegfried
	807 Annie E.	Oct. 25, 1876		Frank C. Merges
	808 Mabel A.	Aug. 18, 1881		Charles J. Knauss
267				
4 G	66 Louisa Steiner No children	Sept. 17, 1842	Sept. 30, 1863	Tilghman S. P. Steiner
268				
4 G	66 Ellen M. Colver Children	Jan. 2, 1846		William Colver
5	809 Edward W.	Apr. 14, 1869		Amanda Hanshue
	810 Albert J.	Aug. 16, 1871		Annie Rodenbach
	811 Emma L. Henry E.	June 14, 1873 May 3, 1875	June 16, 1875	Aaron Itterly
	William R.	July 22, 1876		
1541	Charles G.	Oct. 15, 1878		Laura F. Abel
	Joseph L. Harry J.	Mar. 24, 1881 Dec. 24, 1883	Sept. 21, 1882	
	812 Annie O. Robert L.	Oct. 16, 1885 Aug. 19, 1888		Edwin D. Breidmger
269				
4 G	68 Alexander B. Steiner Children	Jan. 12, 1812	May 4, 1895	Clarinda E. Snyder
5	813 Franklin B.	Sept. 17, 1836	Mar. 18, 1863	Augusta E. Bauer
	814 Tilghman S. P.	Feb. 19, 1843		Louisa L. Giersch

Gen. No.	Names	Born	Died	Married to
270				
4	68 Amelia (Beitel) Oppelt	Mar. 14, 1823		} 1. William Beitel 2. Herman Oppelt
G	Children (first husband)			
5	Albert P.	Nov. 1841	In Texas	
	815 Benjamin F.	July 17, 1844		Josephine Miksch
	816 James A.	Nov. 15, 1848		Susan Myers
	817 Granville A.	Mar. 28, 1850		Mary J. Sparks
	Annie M. (second husband)	Aug. 1853	Jan. 29, 1859	
	818 Henry H.	May 20, 1856		Metz Rhemel
	Francis R.	Dec. 11, 1860	Apr. 19, 1865	
	819 Marietta C.	Sept. 13, 1864		John M. Wheland
271				
4	68 Marietta E. Ripple	Jan. 19, 1816	May 6, 1895	John Ripple
G	Child			
5	820 Maria S.	Oct. 7, 1842	Sept. 23, 1869	John Schiffer
272				
4	69 Edwin F. Clewell	May 19, 1814	Dec. 28, 1845	J. Emelia Dauke
G	Child			
5	Ellen Erlza	Nov. 27, 1844	June 17, 1845	
273				
4	69 Emma A. Hess	June 30, 1819	July 27, 1894	Stephen Hess
G	Children			
5	821 James L.	Dec. 9, 1842		Mahala Deitterich
	822 Edwin Charles	July 18, 1844		Mary A. Garis
	823 Silas D.	Sept. 14, 1846	Oct. 9, 1868	Sarah Benward
	824 Emma E.	May 20, 1849		Joseph Simpson
	825 Mary E.	Nov. 6, 1852		Benjamin Riedy
	826 Clark F.	Dec. 31, 1856		Rebecca Collins
274				
4	69 Selma R. (Cronmiller) Transue	Apr. 26, 1827	Feb. 20, 1904	} 1. John Fransue 2. George Cronmiller
G	Children first husband)			
5	827 Sarah E.	Mar. 11, 1852		Rudolph Cronmiller
	828 George A.	July 15, 1861		Bele F. Reynolds
275				
4	69 Henrietta E. (Herbst) Sweitzer	Sept. 2, 1832	Feb. 25, 1895	} 1. Ferdinand Herbst 2. James Sweitzer
G	Children first husband)			
5	829 Mary E.	Sept. 7, 1855	Dec. 22, 1877	Monroe A. Althouse
	830 Cora O.	Aug. 18, 1857		John M. Odenwelder
	831 Ferdinand (second husband)	July 29, 1859	Jan. 27, 1893	Sarah Faust
	832 John W.	Dec. 14, 1872		Cora Kirkendall
276				
4	69 George William Clewell	Oct. 14, 1835	Nov. 23, 1903	Ellen Elizabeth Snell
G	Children			
5	833 Lucy E.	Jan. 19, 1861		C. M. Dechand
	Bertha May	Apr. 23, 1873	Jan. 19, 1881	

Gen. No.	Names	Born	Died	Married to
277				
4	70 Clarrissa Schneider	Sept. 14, 1820	Aug. 23, 1893	Alfred Schneider
G	Children			
5	834 Olevia	May 2, 1842		Charles Clifford
	835 Anna M.	Nov. 17, 1843		Oris Lamb
	836 Ellen	Jan. 27, 1847		Samuel Miller
	837 Carrie E.	July 14, 1851		Mon. G. A. Schmeebel
	838 Emma E.	July 7, 1861		W. A. Shelhart
	839 Alice M.	July 7, 1861		Milton Miller
	Beatus	July 7, 1861		
278				
4	70 Louisa Lusetta Neidlinger	Sept. 30, 1822	Deceased	
G	No children			
279				
4	70 Caroline E. Neidlinger	Apr. 10, 1827		Henry Neidlinger
G	Children			
5	840 Clara Amelia	Dec. 14, 1854	Aug. 17, 1893	Alfred W. Allen
	841 Minnie Henrietta	June 2, 1860		Herbert C. Loomis
	842 Edward Clemence	Oct. 21, 1867		Ida Warwick
280				
4	70 Rev. Theo. G. Clewell	June 27, 1829		{ 1. Anna M. Miller 2. Louisa Huffman
G	Children			
5	1564 Florence Olevia	Apr. 12, 1860	Aug. 25, 1900	Thomas Dowse
	1559 George Francis	June 4, 1861		Lutitia S. Kahl
	1565 Clara Louisa	Mar. 29, 1863		Charles E. Allen
	Howard Newton	Jan. 20, 1865		
	1560 Grace M.	May 19, 1870		Charles Darrell
	Oliver S.	Feb. 20, 1872		
281				
4	70 Alexander D. Clewell	Aug. 7, 1832	Sept. 1902	Caroline Hartman
G	Children			
5	Emma L.	Jan. 23, 1859	Nov. 6, 1861	
	843 George P.	Jan. 27, 1861		Caroline Hamilton
	John D.	July 5, 1863	Dec. 11, 1871	
	844 William H.	Apr. 11, 1866		Carrie M. Bishop
	845 Carrie E.	June 3, 1868		William Clester
	David L.	Aug. 20, 1873	Sept. 10, 1886	
	Laura E.	Mar. 22, 1877	Oct. 16, 1877	
	Harry E.	Feb. 11, 1879		
	John T.	Sept. 20, 1881		
282				
4	70 Emma A. Krause	Mar. 8, 1837		Henry S. Krause
G	Children			
5	846 John S.	Nov. 25, 1857		Mary Moore
	Emily E.	Apr. 27, 1861		
	Laura L.	Apr. 30, 1864		
	Mary A.	Dec. 18, 1867		
	847 Clara A.	Apr. 28, 1872		John Skinner
	Louisa M.	Mar. 30, 1875	Feb. 18, 1881	

Gen. No.	Names	Born	Died	Married to
283				
4	70 Clara O. Stout	Mar. 8, 1837		Capt. Frank C. Stout
G	Children			
5	Harry E.	Jan. 14, 1865		
	Frederick L.	July 20, 1866	May 26, 1873	
848	R. Paul	Apr. 1, 1869		Emma Wolle
284				
4	70 Rev. Lewis P. Clewell	Feb. 9, 1843	Jan. 9, 1904	Sarah Blickensderfer
G	Children			
5	Mary Elvina	Sept. 12, 1869		
849	Rev. Robert Eugene	Jan. 30, 1871		Mamie Gille
	Addie Louisa	Nov. 14, 1872		
285				
4	71 Olevia A. Ricksecker	Feb. 3, 1821	Jan. 28, 1905	Edward Ricksecker
G	Children			
5	850 Lucius Edgar	Jan. 14, 1841		Sabina Weaver
	Annie Olevia	June 28, 1845		Single
851	Leonora A.	Jan. 4, 1849		Rev. Jos. J. Ricksecker
	Robert Edmund	Oct. 1, 1855	July 15, 1862	
286				
4	71 Angelica L. Wolle	Feb. 17, 1823	Jan. 5, 1907	Nathaniel Wolle
G	Children			
5	852 Charles E.	July 18, 1848		M. B. Hendel
853	Robert N	July 1850		Alice S. Reist
	Esther E.	Oct. 3, 1854		Single
287				
4	72 Seraphina A. Dissler	Mar. 19, 1825	Apr. 29, 1902	Benneville Dissler
G	No children			
288				
4	72 Lenora Augusta Boys	Feb. 6, 1830	Mar. 4, 1898	Charles Boys
G	No children			
289				
4	72 Maria E. Shouse	Oct. 13, 1834	Mar. 18, 1890	Robert M. Shouse
G	Children			
5	854 Ella Leonora	Apr. 15, 1857		Reed M. Caughy
855	Carrie L.	Oct. 5, 1869		W. P. Thomson
856	Frank D.	July 10, 1872		Laura Saundey
	May S.	May 23, 1867	Jan. 12, 1886	
290				
4	73 Anna L. Anderson	Jan. 14, 1825		William L. Anderson
G	Child			
5	857 Lydia	May 28, 1857		Ephraim Faulkner

Gen. No.	Names	Born	Died	Married to
291				
4 G	73 Henry L. Clewell Children	June 11, 1827	May 19, 1883	Annie L. Anderson
5	858 Lydia A. 859 Charles F. Rebecca J. Martha L. 860 Edward L. 861 Elizabeth E. 862 Mary M. Asiac N. 863 Hannah R. 864 Missouri	Jan. 4, 1851 Oct. 30, 1852 Nov. 30, 1854 May 19, 1856 Aug. 28, 1859 June 11, 1862 May 3, 1867 Apr. 24, 1865 June 13, 1869 Apr. 27, 1872	Mar. 28, 1870 Mar. 24, 1855 Apr. 2, 1871 Feb. 23, 1866	Charles W. Sterson Kate McGee Elizabeth Salathiel Brad Jones Elonzo Mace Elmer James Henry Furgison
292				
4	73 Jehu Clewell* Had several children but	Feb. 18, 1830	Dec. 29, 1883	Mary Bidwell
293				
4 G	73 Mary Ann Doss Children	July 26, 1832	Dec. 27, 1866	Lafayette Doss
5	865 Sarah E. Charlotte A. 866 George W. 867 Lydia 868 Austin D. Ida E.	Apr. 21, 1851 Apr. 22, 1853 Apr. 5, 1855 Mar. 27, 1858 Oct. 6, 1860 Sept. 11, 1862	Sept. 1, 1864 Dec. 20, 1890 Aug. 5, 1863	Nelson Jones Emily Conn Peter H. Roach Martha E. Nebergall
294				
4 G	73 Aurelia Brewer Children	Apr. 17, 1839	Jan. 7, 1872	Josephus Brewer
5	869 Lydia Joseph John	Nov. 21, 1865 Jan. 1, 1872 Jan. 1, 1872	Infancy Infancy	Asail W. Osbourne
295				
4 G	73 Judith Winget Children	July 13, 1840		M. C. Winget
5	870 Elmira Clewell	April 10, 1881	Dec. 12, 1903	William De Vore
296				
4 G	74 Aurelia T. Banks Children	1824	Deceased	Thomas Banks
1639	Thomas A. Adalaide			
297				
4 G	74 Robert P. Vogenitz Children	1825	1850	Harriet Lyons
871	Robert P. Percival		Deceased Deceased	Married
298				
4 G	74 Israel B. Vogenitz Child	Jan. 24, 1833		Clara H. Bicker
5	Herman C.	Feb. 22, 1890		

Gen. No.	Names	Born	Died	Married to
299				
4	74 Oliver A. Vogenitz	1842		Henrietta Brown
G	Children			
5	Chancy or Chauncey			Married
	872 Lorin			Married
	873 Russell			
300				
4	75 Joseph W. Clavelt	Mar. 19, 1826	Deceased	Catherine Rau
G	Children			
5	874 Matilda	Nov. 23, 1849	Sept. 11, 1888	George Miller
	875 Elenora	Mar. 13, 1855	Aug. 27, 1899	Charles Vaux
	Charles			
	Emelia			
	876 Edwin Jacob G.	Feb. 29, 1860		Ella Leibensberger
	1474 John Joseph	Sept. 18, 1858	Sept. 20, 1906	C'r'line Fenstermacher
	877 Flora			Lewis P. Schultz
	878 Joseph William, Jr.	Aug. 20, 1865		Justina Bitting
301				
45	75 William H. Clewell	Apr. 21, 1828	Mar. 27, 1906	Susanna Schaadt.
G	Children			
		Sept. 1864	Jan. 1865	
5	879 Lovereen S.	Dec. 9, 1866		Benjamin Fryer
	Edwin L.	July 15, 1868		
	Caroline M. A.	Aug. 1, 1872		
	880 William J.	Feb. 16, 1874		Mamie A. Roth
302				
4	75 Charles E. Clewell	Nov. 17, 1829	Dec. 30, 1865	Maria Horn
G	Child			
5	881 Emma F.			Thomas Wilson
303				
4	76 Owen J. Clewell	July 6, 1832	Aug. 17, 1862	Lovina Kasson
G	No report			
304				
4	76 Sarah A. Kellar	Aug. 20, 1847		Alvin B. Kellar
G	Child			
5	882 Charles C.	Jan. 28, 1869		Molly Everett
305				
4	77 F. H. Clewell		Sept. 2, 1889	
G	No report			
	F. H. C. died in Montana where he was postmaster for a time and his wife's name could not be ascertained.			
306				
4	77 Sarah Minnich		Nov. 10, 1855	John Minich
G	Children			
5	Emma			
	Arthur			
	No further information was received in regard to this family.			

Gen. No.	Names	Born	Died	Married to
307				
4 G	77 Ellen D. Zackrias No report	Nov. 24, 1885	Jan. 24, 1904	Henry Zacharias
308				
4 G	78 Henry A. Miksch Children	June 24, 1832	July 22, 1899	{ 1. Sarah M. Knauss 2. Sarah A. Winsch
5	With first wife William E.	May 8, 1858	Dec. 22, 1858	
	883 Cora A.	May 1, 1860		Norman J. Rupert
	884 Charlotte M.	Oct. 15, 1862		George Ayers
	With second wife.			
	885 Clarence O.	June 8, 1872		Anna C. Gutensohn
	886 Franklin E.	Oct. 10, 1874		Mittie M. Harding
309				
4 G	78 Louisa M. Mathews Child	Mar. 13, 1833	Feb. 28, 1870	Dr. M. Mathews
5	887 Addie	Apr. 6, 1852		Alfred Phelps
310				
4 G	78 Amos C. Miksch Children	Mar. 26, 1838	April 12, 1892	Mary Cook
5	888 George W.	Apr. 3, 1870		Dora A. Snyder
	889 Susie E.	Dec. 3, 1871		Samuel L. Brautner
	890 Ida M.	Apr. 5, 1873		Robert A. Briles
	891 Erema C.	Dec. 1, 1874		Oscar J. Morris
	Amos C.	May 22, 1876		
	Austin T.	May 22, 1878		
	James G.	Aug. 31, 1881	Aug. 29, 1892	
	Henry A.	Aug. 11, 1886		
311				
4 G	78 George F. Miksch Children	Sept. 7, 1843	Oct. 27, 1886	Elizabeth L. Messer
	George H.	Dec. 13, 1869	Feb. 5, 1879	
5	892 Lola Anna	Aug. 31, 1868		H. T. Sutton
312				
4 G	79 Henrietta L. Frease Children	June 11, 1840	Apr. 3, 1904	B. F. Frease
5	Edwin S.	Feb. 8, 1867		
	893 Katie	Aug. 28, 1868		Garrett W. Doty
	Josephine	Sept. 7, 1872		
	George	June 27, 1875		
	Benjamin F. Jr.	Dec. 28, 1878		
313				
4 G	79 James J. Clewell Children	Jan. 4, 1844		Charlotte Spidel
5	1640 Elnoyra	July 6, 1868		George Schoolt
	1641 Charles T.	May 21, 1870		Callie Frease

29-71

b 25 5

H.A.K.E.

Gen. No.	Names	Born	Died	Married to
314				
4	79 Tilghmar C. Clewell	Sept. 9, 1838		Alice J. Powell
G	Children			
5	Jay R.	July 16, 1878		
	Esther M.	Sept. 21, 1881		
315				
4	79 Israel Clewell			Priscilla Hall
G	No children			
316				
4	80 Angelica E. Mersch	June 24, 1836	June 27, 1867	Franklin Mersch
G	Children			
5	894 Malinda	Jan. 1857		Edwin Frey
	Milton	Mar. 3, 1859	1882	
	895 Mary C.	June 18, 1861		Frank Buncher
	896 Emma	1864		Samuel Menhennitt
	897 John	Nov. 9, 1866		Emam Bachman
317				
4	80 Henry Fehr	June 24, 1835		Julian E. Moyer
G	No children			
318				
4	80 J. Joseph Fehr	Aug. 15, 1843		Caroline Young
G	Child			
5	898 Rev. William H.	Apr. 2, 1874		Lydia C. Rohn
319				
4	80 Albert B. Fehr	Sept. 14, 1852		1. Sarah J. Schlegel 2. Minnie M. Moore 3. Mary A. Schlegel
G	Children			
	With first wife.			
5	899 Anson Calvin	Sept. 3, 1875		Lizzie A. Hoffman
	John Albert	July 17, 1876		
	900 Clara Celestra	Mar. 23, 1878		T. Oscar Reichley
	901 Hattie Elmira	July 26, 1880		Max Sness
	902 Lizzie Jane	Oct. 4, 1882		Daniel D. Bergheimer
	With second wife.			
	Frances Fern	Sept. 20, 1889		
	Katharine Meyers	May 18, 1891	Nov. 5, 1899	
320				
4	81 Lewis H. Wolf	Sept. 30, 1837		Mary M. Worman
G	Children			
5	903 Milton R.	June 1, 1859		Emma Clewell
	Ella M.	Jan. 1, 1865	Nov. 20, 1870	
	904 George L.	Oct. 1, 1871		Clara Minnich
	Beatus		Infancy	
321				
4	81 Allen D. Wolf	Oct. 18, 1843		Anna Fink
G	Children			
5	Edwin Joseph	Sept. 8, 1866		
	Mary Julia	July 19, 1869	Aug. 26, 1902	

Gen. No.	Names	Born	Died	Married to
322				
4 G	81 Mary A. Engleman Children	Jan. 18, 1852		C. C. Engleman
5	905 Julia A. Elizabeth O. Rachael M.	June 26, 1873 Mar. 28, 1879 June 2, 1884		Earl B. Douglass
323				
4	81 Henry C. Wolf No report after repeated efforts.	June 1, 1856		Agnes Kline
324				
4 G	82 Henry Francis Beck Children (first wife)	Nov. 21, 1820	June 11, 1874	{ 1. Eliza S. Geisinger 2. Sophia Steyers.
5	906 Almeda Louisa 907 Cecelia Elizabeth	Mar. 18, 1853 Feb. 2, 1859		
325				
4 G	82 Henrietta L. Brunner Children	Aug. 7, 1822	Mar. 14, 1894	Henry J. Brunner
5	Cecelia L.	Jan. 21, 1846		Single
	908 Eugene A.	Mar. 5, 1847		Amelia Kutz
	909 Edward H. Cornelius E.	Sept. 4, 1848 Mar. 3, 1852	July 18, 1853	Mary Werkheiser
	910 William N.	Nov. 7, 1853		Emma Markley
	911 Lovine J. Caroline H.	Jan. 23, 1855 Oct. 24, 1856	Nov. 11, 1886	Maria Farrel
	912 Eliza L. Francis L.	Feb. 2, 1858 Jan. 29, 1860	Nov. 3, 1861	Dr. Frank B. Chilcott
	913 Cornelia M.	Feb. 20, 1863		William Heberlin
326				
4 G	82 Jacob T. Albright Children	May 3, 1836		{ 1. Judith S. Geisinger 2. Olevia R. Shireman
5	Mary E. Cordelia	July 1, 1859 Apr. 8, 1861	Aug. 8, 1882 Aug. 7, 1864	
327				
4 G	82 Caroline A. Hunter Children	May 8, 1839		Joshua Hunter
5	914 Jane E. Anna L.	Sept. 25, 1858 July 26, 1862	July 29, 1879 Sept. 21, 1884	William M. Beck
328				
4 G	83 Sarah L. Huebinger Children	July 11, 1824		Frederick Huebinger
5	Beatus Olivia	Mar. 6, 1855 July 23, 1856	Infancy Nov. 25, 1862	
329				
4 G	83 Cornelia Wunderling Children	Jan. 10, 1828		Rev. T. Wunderling
5	915 Maria Carrie Martha	Oct. 6, 1852 Sept. 21, 1857 July 16, 1863		Rev. Elisha Shields Single

Gen. No.	Names	Born	Died	Married to
330				
4 G	83 Caroline S. Giering No children	Sept. 20, 1830		Adam Giering
331				
4 G	83 Edward E. Hoerber No children	Jan. 30, 1840		Sarah Ebbecke
332				
4 G	84 Annetta L. Smith Children	May 27, 1832		Dr. Elisha Smith
5	916 Ida V. Donna A.	June 23, 1857 Dec. 28, 1860		William Tate
333				
4 G	84 Margaret Jenkins Children	Jan. 5, 1840		Robert A. Jenkins
5	917 Gertrude E.	June 26, 1867		Andrew J. Howell, Jr.
1530	George F. Robert L.	Oct. 5, 1869 Feb. 17, 1871		Eva A. Highsmith
334				
4 G	84 Augustus A. Clewell Child 1642 Mamie	Nov. 8, 1845		{ 1. Mary A. Palmer 2. Christina Kesnodel — Wollenberg
335				
4 G	84 Anna M. Booth No children	Oct. 25, 1848	Dec. 2, 1899	John W. Booth
336				
4 G	84 Prof. John H. Clewell Children	Sept. 19, 1855		Alice C. Wolle
5	Clarence Edward	July 3, 1883		
	Harold Augustus	Nov. 12, 1884	Aug. 20, 1887	
	John Henry, Jr.	Nov. 24, 1886		
	Regenald Francis	July 15, 1890		
	George Aubrey	Oct. 8, 1896		
337				
4 G	85 Harrietta C. Cassler Children	Aug. 15, 1818	Feb. 24, 1894	Matthias Cassler
5	918 Cornelia Rosina	Mar. 2, 1845	Nov. 15, 1878	Edward G. Mack
	919 Louisa Matilda	Sept. 15, 1846		Albert Darward
	920 Lucius Augustus	Jan. 26, 1849		Helen A. Bidwell
	Josephine	Aug. 20, 1851	June 30, 1866	
	Edwin Matthias	Nov. 28, 1854	Sept. 11, 1855	
	921 Caroline	Sept. 7, 1856		Richard Coghill

Gen. No.	Names	Born	Died	Married to
338				
4	85 Sophia S. Hoch	Feb. 11, 1821	Aug. 12, 1896	Michael Hoch
G	Children			
5	922 Rev. William Henry	Mar. 27, 1846		Fredericke D. Deubler
	923 Samuel Benjamin	Aug. 26, 1848		Amanda E. George
	924 Caroline Louisa	Apr. 24, 1851		Jackson Siegfried
	Franklin Ferdinand	Dec. 14, 1853	May 28, 1876	Single
	Levin Jacob	1856	Mar. 30, 1863	
	Anna Maria	Sept. 3, 1859	Nov. 16, 1862	
	Alvin Abraham	June 27, 1862	Nov. 10, 1862	
339				
4	85 Eliza C. Hahn	June 1, 1822		Lewis Hahn
G	Children			
5	925 Henry E.	Jan. 19, 1849		Rebecca Heckman
	926 Adline A.	Aug. 3, 1850		Llewellyn Bauman
	927 Ellen E.	Sept. 4, 1852		Rev. Frank Ruloff
	928 Andrew O.	Sept. 10, 1854		Sarah E. Germantown
	929 Caroline R.	Mar. 11, 1858		Azariah Bauman
	1534 Franklin J.	Nov. 2, 1863		Ida Werkheiser
340				
4	90 Selma C. Kern	Jan. 8, 1833	July 18, 1863	Julius L. Kern
4	86 Julius L. Kern	Dec. 24, 1819	July 9, 1860	Selma Spach
G	Children			
5	Robert F.	Aug. 5, 1852		Single
	930 Edward G.	July 19, 1853		Rachael V. Swain
	Julius I.	Oct. 26, 1855	Nov. 14, 1855	
341				
4	86 Matilda L. Kern	Dec. 20, 1820	Sept. 28, 1898	Peter Kern
G	Children			
5	931 Julius A.	Mar. 17, 1846		Catharine Oplinger
	Amanda C.	July 16, 1851	Aug. 1, 1875	
342				
4	86 William T. Kern	June 26, 1824	Mar. 1, 1879	Marietta Kilbert
G	No children			
343				
4	86 Augusta O. Mendenhall	Apr. 26, 1834	June 30, 1865	William Mendenhall
G	No children			
344				
4	87 Catharine E. Youngling	July 28, 1882		{ 1. Larkin Dearea 2. George Dillman 3. John Clark 4. Henry Miller 5. John Youngling
G	Her Children			
	(second husband)			
5	Charles Samuel Dillman	Nov. 4, 1854		Single
	(third husband)			
	Mary Ruth Clark	May 31, 1858		Single

Gen. No.	Names	Born	Died	Married to
345				
4 G	87 Lewis A. Levering Children	Sept. 28, 1826	Nov. 10, 1895	Sophia T. Houser
5	932 Bishop Joseph Mortimer	Feb. 20, 1849		Martha A. Whitesell
	933 Malvina Louisa	Dec. 20, 1850		Wm. Ellis Creson
	934 Martin Montgomery	May 25, 1853		Sarah M. Keller
	Mary Emma	Oct. 10, 1855	Jan. 8, 1857	
	935 Alice	May 31, 1858		Henry Taylor
	Susan Ellen	Feb. 24, 1861	Apr. 30, 1879	
	Sarah Matilda	Jan. 21, 1864	July 22, 1881	
	936 Lewis Russell	Sept. 14, 1867		Mary I. Schultz
	937 William Henry	July 21, 1869		Florence J. McRoberts
	938 Ruth Ann	Mar. 5, 1872		Charles W. Crout
346				
4 G	87 Charles J. Levering, Jr. Child	Dec. 14, 1827	Jan. 23, 1888	Emily Turner
5	939 Laura	Jan. 1865		Is. Fleming
347				
4 G	87 Levi L. Levering Children	Oct. 8, 1831		Sarah M. Youngling
5	Ruth Annie	Sept. 16, 1861	June 21, 1864	
	Effie Ray	Apr. 9, 1866		
	Harry Raymond	Sept. 13, 1867	Mar. 26, 1875	
	Albert Linwood	Mar. 21, 1869		
	Chance Daisy	Jan. 20, 1871	Jan. 21, 1871	
	Joseph Montgomery	July 20, 1874		
	Mary Adalaide	Aug. 13, 1876		
	Ned Michael	Jan. 21, 1881	Aug. 5, 1881	
348				
4 G	87 Mary L. Michael Children	Mar. 7, 1833		Charles G. Michael
5	Edward William	Oct. 27, 1859	Nov. 6, 1859	
	940 Henry Levering	Jan. 23, 1861		Grace E. Bauman
	Emma Augusta	July 2, 1866		
	Gertrude Evelyn	Jan. 5, 1868		
	Caroline Montgomery	Apr. 7, 1871		
849				
4	87 Matilda R. (McKinley) No children	Mar. 23, 1836	Mar. 8, 1879	{ 1. Samuel McKinley 2. William Birch
350				
4 G	88 Maria L. Shireman Children	Jan. 27, 1824	Aug. 4, 1905	Anderw Shireman
5	941 Emeline S.	Dec. 28, 1849		William H. Steinmetz
	942 Joseph H.	July 27, 1852		Bella Ehret
	943 Charles W.	Mar. 19, 1855		Katie Tengeman
	Milton D.	Feb. 13, 1858	Apr. 12, 1863	
	Ardella E.	June 12, 1860	Apr. 10, 1863	
	944 Sarah A.	May 18, 1864		Joseph Seyfried
	945 Eugene F.	Sept. 7, 1866		Camilla Buss

Gen. No.	Names	Born	Died	Married to
351				
4 G 5	88 Matilda C. Lehr Children	June 2, 1825	Deceased	Adam Lehr
	946 Mary S.	Feb. 4, 1853		W. J. Happel
	947 Ellen L.	July 16, 1854		Joseph Snyder
	948 Sarah E.	June 21, 1856	Oct. 5, 1898	Israel D. Trein
	949 Emma M.	Jan. 30, 1863		Thomas Koehler
352				
4 G	88 Emelius Stocker For his family see (264)	May 21, 1829		Angelica M. Giersch
353				
4 G 5	88 William Stocker Children	Feb. 18, 1833		Maria L. Wenhold
	Ella M.	Jan. 2, 1865		
	950 Arminia S.	Aug. 18, 1869		George W. Hosfeld
354				
4 G 5	88 Elenora E. Levers Children	May 5, 1837		Aaron B. Levers
	Laura L.	Sept. 10, 1862	Sept. 12, 1866	
	951 Harry O.	Mar. 22, 1866		Laura L. Ott
	952 Carrie L.	Jan. 24, 1868		Clayton L. Shimer
355				
4 G 5	88 Caroline Bassett Children	Jan. 31, 1846		Nathan Bassett
	Walter H.	Oct. 22, 1871		
	Gertrude L.	Sept. 14, 1874		
	Amelia L.	Jan. 24, 1877		
	Beulah L.	May 29, 1880		
	Laura M.	Aug. 10, 1882		
	George A.	May 3, 1886		
356				
4 G 5	89 Henry S. Ebbecke Children	July 2, 1828	July 30, 1902	Clarrissa Lehr
	Milton C.	Jan. 18, 1855	July 30, 1897	Single
	Susan C.	Dec. 1, 1856	July 28, 1884	Single
	Sanford E.	Feb. 1, 1859	Mar. 4, 1863	
	953 Lucinda A.	July 19, 1862		Stephen A. Trein
	954 John F.	July 17, 1866		Minnie Ruhe
	955 Mary Ella	July 2, 1870	June 17, 1905	Harry Keller
357				
4 G 5	89 Louisa Kern Children	July 4, 1831		William H. Kern
	Maurice C.	Sept. 8, 1852	Mar. 10, 1877	Single
	Oliver J.	May 22, 1854		Single
	956 Jane E.	Apr. 29, 1858	Oct. 11, 1902	William H. Kortz
	957 Harry W.	May 29, 1864		Belle Mettler
	Charles L.	Jan. 7, 1877		

Gen. No.	Names	Born	Died	Married to
358				
4 G	89 Lucinda Brown Children	Oct. 2, 1833		Daniel Brown
5	Charles	Nov. 17, 1854	Nov. 1, 1874	
	Mary	Feb. 27, 1856	May 12, 1862	
	958 Anna	Apr. 23, 1861		Charles N. Miller
	959 Ella J.	June 13, 1864		William H. George
359				
4 G	89 Sarah Hoerber No children	May 25, 1840		Edward Hoerber
360				
4 G	90 Selma C. Kern For her family see (340)	Jan. 8, 1833	July 18, 1863	Julius L. Kern
361				
4 G	90 Ernestina Nading Child	Sept. 21, 1835	Jan. 17, 1858	William Nading
5	960 Granville	Jan. 15, 1858		Victoria Hickx
362				
4 G	90 Caroline Griffith Child	Aug. 7, 1838	Deceased	— Griffith
5	John D.			
363				
4 G	90 Emelius D. Spach Children	Nov. 21, 1841		Cornelia C. Beitel
5	961 James F.	Aug. 9, 1870		Julia Brawdy
	Margaret F.	Nov. 7, 1872		
	Charles H.	Nov. 2, 1874	Aug. 18, 1875	
	Edward D.	Aug. 20, 1876	Feb. 4, 1877	
364				
4 G	91 Emma Schultz Children	June 23, 1826		Henry Schultz
5	962 Matilda C.	Dec. 24, 1851		John Dorsch
	963 Milton S.	Apr. 23, 1853		Emma Loper
	Charles II.	Aug. 31, 1854	Deceased	
	964 Anna M.	Feb. 22, 1856		George Mahady
	Frank E.	Jan. 13, 1858	Deceased	
	Eugene J.	Oct. 2, 1859		
	965 Agnes F.	Oct. 12, 1860		John Schmidt
	966 Caroline A.	Nov. 6, 1862		Unico Schneck
	967 Emma H.	Nov. 29, 1865		William T. Hall
365				
4 G	91 Moses C. Clewell One child but died in infancy.	Aug. 11, 1828	Dec. 28,	Matilda Maxwell
366				
4 G	91 Joseph Robert Clewell Children	Sept. 13, 1832	In war	Sophia Orth
5	968 Emma Frances	June 12, 1859	Jan. 19, 1895	George W. Miskell
	969 Harry E. Joseph	Aug. 17, 1863		Mary A. Richter

Gen. No.	Names	Born	Died	Married to
367				
4 G	92 Sophia C. Cawley No children	July 3, 1831	Mar. 31, 1856	— Cawley
368				
4 G	92 Elmira Abel Children	Oct. 12, 1834		Lewis H. Abel
5	970 Frank	June 17, 1859		Jessie E. Stout
	971 Henry P. Ellen S.	Aug. 31, 1861 May 3, 1864	Jan. 13, 1871	Jennie Jones
	972 Rev. Auen Ida Lewis E.	Aug. 9, 1866 Sept. 7, 1868 June 7, 1871		Emily L. Mack
	973 Charles Edward	Oct. 27, 1874 Sept. 19, 1876	Nov. 29, 1873 Aug. 23, 1901	Carrie Deitrich Single
369				
4 G	92 Edward A. Clewell Children	Apr. 18, 1838	Oct. 9, 1883	Margaret A. Victor
5	974 Andrew B.	Jan. 27, 1873		Lizzie Baker
	975 Harry	July 28, 1874		Nellie Dalley
	976 Mary A. Annie	Jan. 1, 1876 Nov. 28, 1878	Dec. 23, 1892	William Rossiter
	977 Theresa Eddie Fred	July 10, 1880		Stephen Griffin
370				
4 G	92 Adelaide Hartman Children	July 12, 1840		Christian F. Hartman
5	Annie	Mar. 21, 1865	May 17, 1868	
	978 William Freddie	July 3, 1868 Mar. 22, 1877		Mary Schall
371				
4 G	93 Abraham H. Clewell No children	Nov. 11, 1834		Eliza A. Trine
372				
4 G	93 Frank A. Clewell Children	Mar. 14, 1836		Sarah A. Cope
5	979 Otilia L. Cora A.	Apr. 3, 1858 Mar. 14, 1860	July 23, 1863	John Barron
	980 Emma E.	June 29, 1862		John Balinger
	981 Clara A.	Apr. 24, 1866		Orrin Torrey
	982 Frank H. C.	Mar. 5, 1871		Susie E. Armstrong
373				
4 G	93 Maria A. Meyers Children	Mar. 14, 1837	June 7, 1905	John G. Meyers
5	983 Louis H.	May 21, 1859		Nettie Shadbolt
	984 Clara E.	Nov. 29, 1860		Fenton Bradford
	Emma O. Benjamin F.	Nov. 7, 1862 Dec. 5, 1864		Single
	985 Charles W.	Dec. 31, 1866		Claudine Brooks
	986 John G.	Sept. 12, 1868		Minnie Seitz

Gen. No.	Names	Born	Died	Married to
374				
4	93 Emma E. Hamman	Aug. 13, 1838		Jacob J. Hamman
G	Children			
5	Medora H.	July 21, 1830	Aug. 6, 1885	Single
	Beatus	Jan. 14, 1862	June 10, 1862	
	Bertine I.	July 3, 1863	Oct. 9, 1871	
	John S.	Aug. 4, 1864	July 6, 1865	
	Bertina E.	Oct. 15, 1871	Mar. 31, 1872	
375				
4	93 William C. Clewell	Sept. 22, 1843		Elizabeth Snyder
G	Children			
5	Laura A.	Aug. 23, 1868		
	987 Mattie A.	Nov. 24, 1869		D. A. Brahana
	988 Walter D.	Apr. 11, 1871		Alice Black
376				
4	93 Adoline O. Werkheiser	Aug. 29, 1846	Dec. 2, 1896	Amandes Werkheiser
G	Children			
5	989 Laura A.	July 28, 1870		James Sayers
	990 Clinton S.	Apr. 25, 1872		Martha E. Alcorn
	991 Henry P.	July 25, 1874		Florence E. Pader
	Lewis F.	Jan. 19, 1876	July 14, 1882	
	992 Jennie O.	Mar. 5, 1877		Lesley G. Griffith
	Erwin E.	July 2, 1879		
	Charles L.	Aug. 17, 1881		
	Alice M.	Oct. 31, 1882		
	William S.	Nov. 16, 1884		
	Franklin D.	July 17, 1889		
377				
4	93 John J. Clewell	Jan. 3, 1892		{ 1. Otila Moore 2. Mary C. Rogers
G	Children (first wife)			
5	923 Charles W.	Feb. 3, 1877		Edith Cohick
	994 Annie B.	Nov. 30, 1880		Robert F. Osman
378				
4	93 Daniel A. Clewell	Nov. 10, 1863		Lillie M. Price
G	Child			
5	Mabelle E.	May 14, 1893		
379				
4	94 Lawrence A. Clewell	Apr. 12, 1842		Narcissa Miller
G	Children			
5	995 Charles Walter	Mar. 2, 1876		Eva Merrick
	Bessie Narcissa	Nov. 26, 1880		
	Raymond Miller	Mar. 4, 1883	Sept. 8, 1881	
	996 Helen Olive	May 7, 1885		Daniel L. Stewart
	Robert Lawrence	Sept. 2, 1886		
	Ralph Eli	Mar. 10, 1892		
380				
4	95 Mary Ann Harris	Apr. 22, 1835	Deceased	Charles Harris
5	Son		Deceased	

Gen. No.	Names	Born	Died	Married to
381				
4 G	95 Frances Ann Scott No children	Jan. 24, 1837		William Scott
382				
4 G	96 Sarah J. Sanders Children	Oct. 23, 1846		Charles A. Sanders
5	997 Mary E.	Feb. 20, 1870		John F. Booth
	998 Howard C.	Sept. 15, 1874		Nellie Kerby
	999 Carrie B.	Jan. 1, 1879		Leonard E. Freed
	Alvena J.	May 31, 1880		
	Pauline A.	May 28, 1883		
	Elva F.	June 21, 1887		
383				
4 G	96 Clarrissa S. Lenaart Children	May 15, 1848		Charles Lenaart
5	Albert C.	Jan. 15, 1871		
1000	Laura	Aug. 25, 1876		John Steer
384				
4 G	96 Mary E. McVaugh Children	Apr. 25, 1852		Frederick McVaugh
1643	May	May 15, 1870		Joseph Grolle
1644	Morris	Aug. 12, 1876		Ella Claton
385				
4 G	96 Matthew A. Calhoun Child	1853		
5	Beatus		Infancy	
386				
4 G	96 Amelia L. Kneezel Children	July 15, 1854		William Kneezel
5	1001 William F.	Jan. 13, 1870		Carrie Schrey
	1002 Albert O.	Dec. 6, 1872		Mary C. Marsdon
	1003 Walter C.	Mar. 24, 1875		Maggie McAnally
	1004 Edgar C.	Mar. 24, 1878		Minnie Kling
	1005 Elva M.	July 16, 1880		Carl A. Roesler
	Harry B.	Mar. 29, 1884		
	Frank	Oct. 25, 1886	July 13, 1887	
	Eva	Oct. 25, 1886	Sept. 10, 1887	
	Frank H.	June 20, 1889		
387				
4 G	96 Elizabeth C. Frey Children	Nov. 20, 1856		George W. Frey
5	Lillie M.	May 15, 1874	Deceased	
	Mary E.	May 18, 1876	Deceased	
	William F.	Sept. 9, 1878		
1645	Laura C.	Nov. 7, 1880		Harry Alexander
388				
4 G	96 William F. Calhoun No children	Nov. 20, 1856		Susan Wilkey

Gen. No.	Names	Born	Died	Married to
389				
5 F	98 Adella H. Whittlesey	Nov. 22, 1832		R. F. L. Whittlesey
6	1006 George B. 1007 Mary E. 1008 Herbert C.	Sept. 28, 1857 June 2, 1859 Oct. 27, 1862		Emma A. Hoyt H. M. Lash Maye F. Eagan
390				
5 F	98 Stephen A. Clewell	Apr. 4, 1835		Emma C. Seeley
6	Children Mary Charles S.	June 1868 Mar. 16, 1880		
391				
5 F	98 Delorma M. Clewell	Feb. 15, 1837		Mary J. Beebe
6	Child 1009 Mary A.	June 7, 1869		George J. Waggoner
392				
5 F	98 Mary L. Super	May 30, 1840		Charles W. Super
6	Children 1010 Corinne E. Francis H. Ralph C. Frederick P.	July 31, 1869 Mar. 1, 1872 June 11, 1875 Aug. 14, 1877	May 1, 1894	Wilbur M. Stine
393				
5 F	100 Wilhelmina M. Ullery	Nov. 9, 1843		Joseph A. Ullery
6	Children 1011 Rosa Anna Luella May	Feb. 25, 1867 May 17, 1868	May 8, 1885	William H. Snider
394				
5 F	100 Jeremiah D. Beckley	Apr. 19, 1848	Feb. 17, 1900	Catharine Siders
6	Children 1012 Lydia M. 1013 Delberd J.	Dec. 31, 1872 Jan. 8, 1875		P. H. Woolman Ida M. Hench
395				
5 F	103 Eugene A. Rau	July 22, 1848		Matilda S. Klose
396				
5 F	104 Jane E. Krause	May 3, 1844		Cornelius W. Krause
6	Children Arthur C. G. Frederic Paul	July 16, 1867 July 14, 1873 Sept. 28, 1878		
397				
5 F	104 Charles W. Roepper	Jan. 13, 1848		Nina Brashear
6	Child Charles B.	Jan. 3, 1886		

Gen. No.	Names	Born	Died	Married to
398				
5	105 Jacob A. Uhler	1838		Sarah A. Donaldson
F	Child			
6	Fred D.	1867		
399				
5	105 Mary Laubach	Sept. 16, 1839	June 1, 1903	Augustus H. Laubach
F	Children			
6	John H.	Dec. 29, 1857	Jan. 14, 1874	
	1014 Minnie	Feb. 14, 1859		— Free
	1015 Eugene J.	Apr. 22, 1862		Helen Harvey
400				
5	105 Matilda A. Henderson	Jan. 24, 1843		John E. Henderson
F	Children			
6	1016 William C.	Dec. 9, 1867		Agnes B. McCann
	Mary A.	Mar. 22, 1871	Jan. 20, 1876	
401				
5	105 Ida C. Newberry	Nov. 20, 1845	Oct. 10, 1866	John C. Newberry
F	No Children			
402				
5	105 David W. Uhler			} 1. Rosanna Wagner 2. Mabel Henn
F	Child			
6	1017 Ida	Oct. 26, 1866		Robert E. Keeley
403				
5	105 Harry G. Uhler	Aug. 18, 1856		Mattie A. Thornburg
F	Children			
6	Carrie Maud	Nov. 17, 1880		
	Harry G.	Feb. 14, 1883		
404				
5	106 Louisa Blassins			Charles Blasius
F	Children			
6	Lovin W.			
	Oscar E.			
406				
	108 Martha A. McKee	Dec. 4, 1848		Walter J. McKee
F	Child			
6	Grace C.	Sept. 17, 1882		
407				
5	110 Mary Jane Reeser	Feb. 22, 1848		Howard S. Reeser
F	Child			
6	Howard	Jan. 20, 1873	Mar. 14, 1873	
408				
5	111 Ida E. Beitel	July 6, 1846		John F. Beitel
F	Children			
6	Beatus	Dec. 13, 1870	Dec. 14, 1870	
	William Richard	July 27, 1885	Sept. 24, 1890	

Gen. No.	Names	Born	Died	Married to
409				
5 113	Anna E. Reed	Mar. 21, 1854		Jacob V. Reed
F	Children			
6 1018	Clark L.	Nov. 27, 1879		Mary Underwood
	Elmer E.	Mar. 16, 1881		
	Royer R.	Mar. 19, 1883		
410				
5 113	Eugene Clewell	July 4, 1855		Clara Carr
F	Children			
6	Charles V.	July 29, 1882		
	Oscar L.	Feb. 14, 1885		
	Romane	Jan. 19, 1887	Dec. 13, 1897	
	Josie B.	Apr. 27, 1889	Apr. 17, 1890	
	Frederick E.	Nov. 4, 1894		
	Hazel B.	Apr. 24, 1896		
	Ruth L.	Sept. 27, 1897	Sept. 23, 1898	
411				
5 113	Clara C. Robecker	Aug. 24, 1857		M. W. Robecker
F	Child			
6 1019	Mabel O.	Nov. 6, 1880		B. L. Prather
412				
5 113	Laura O. Baskin	July 31		Charles H. Baskin
F	No children			
413				
5 113	Joseph F. Clewell	Apr. 18, 1861		Edith Stewart
F	Children			
6	Ethel M.	May 26, 1887		
	Lena M.	May 18, 1889		
	Josephine T.	Jan. 15, 1891		
	Viola G.	Sept. 22, 1893		
	Nola E.	Oct. 8, 1896		
414				
5 113	Charles A. Clewell	July 10, 1867		Eldora Johnson
F	Children			
6	Roy J.	Jan. 21, 1900		
	Levin F.	Apr. 5, 1902		
415				
5 114	Carrie A. Rice	Oct. 22, 1852		Fred J. Rice
F	No children			
416				
5 114	Eugene A. Clewell	Jan. 10, 1854	Oct. 19, 1904	Emma Mattes
F	Children			
6	Frank E.	Mar. 20, 1883		
	Florence R.	June 28, 1887		
	Clara F.	Apr. 24, 1890		
	Ruth E.	Oct. 5, 1893		
	Henry A.	Nov. 9, 1897		

Gen. No.	Names	Born	Died	Married to
417				
5	114 Charles H. Clewell	Dec. 7, 1861		Jennie M. Gulich
F	Children			
6	Carrie M.	Jan. 20, 1887		
	Ethel G.	May 2, 1888		
	Mabel E.	Dec. 23, 1891		
	Pearl C.	Oct. 12, 1896		
418				
5	115 Harry C. Steckel	Oct. 2, 1856		Cora Hagenbuch
F	Child			
6	Walter L.	Apr. 2, 1886		
419				
5	115 Robert W. Steckel	Nov. 28, 1860		Nellie Mitchell
F	Children			
6	Agnes M.	June 28, 1892		
	Nellie M.	June 26, 1897		
420				
5	116 Anna C. Grandhomme	Mar. 31, 1862		Edm. Grandhomme
F	Children			
6	Claude E.	Nov. 2, 1886		
	Jacob L.	Nov. 4, 1889		
	Adele C.	Oct. 29, 1891		
	Emil R.	Mar. 10, 1895		
421				
5	116 Dr. William H. Clewell	Sept. 17, 1869		Nellie B. Armour
F	Children			
6	John A.	Feb. 28, 1888		
	Jacob L.	Nov. 8, 1892	Dec. 24, 1896	
	William H.	July 19, 1899	Aug. 2, 1899	
422				
5	117 Emma L. Rockel	Sept. 25, 1860	Deceased	Henry Rockel
F	Children			
	Lila		Deceased	
	Sadie			
	Mabel			
423				
5	117 Robert F. Clewell	May 9, 1865		Ida C. Fenstermacher
F	Children			
6	Helen M.	May 24, 1891		
	Robert F.	Nov. 27, 1892	Mar. 26, 1896	
	William H. J.	July 18, 1895		
424				
5	117 Albert E. Clewell	July 24, 1869		{ 1. Mary L. Krause
F	Children (first wife)			{ 2. Kate L. Hausman
6	Mabel I.	Jan. 16, 1892		
	Esther L.	Jan. 27, 1893	Deceased	
	Alavesta C.	Dec. 25, 1894	Deceased	
	Children (second wife)			
	LeRoy P. S.	Aug. 16, 1901		

Gen. No.	Names	Born	Died	Married to
425				
5 F	119 Morris G. Daily No children	July 26, 1869		Sallie A. Doll
426				
5 F	119 Frederick L. Daily Child Ellwood Fred	Feb. 2, 1871 Apr. 6, 1906		Elizabeth Stehlig
427				
5 F	120 Thomas D. Clewell No children	July 26, 1881		Ella Eberhard
428				
5 F	122 Augusta E. Hay Child	June 8, 1835	Aug. 14, 1876	Franklin B. Steiner Charles Hay
6	1020 Harry	Sept. 30, 1860		
429				
5 F	123 Franklin F. Vogenitz Children	Dec. 10, 1832	Apr. 15, 1888	Margaret Young
6	1021 Mary E. Peter S.	May 26, 1858 Oct. 23, 1863	Aug. 14, 1882	William Walp
	1022 Emma S. George W.	Nov. 14, 1866 Feb. 25, 1870	Aug. 25, 1871	David H. Adair
	1023 Frank L.	Aug. 24, 1873		Sarah Savitz
430				
5 F	123 Cornelia H. Fehr No report	May 22, 1834		Levi Fehr
431				
5 F	123 Matilda Lützenberger Children	Aug. 26, 1837		Edwin Lützenberger
6	Amanda Charles	Mar. 11, 1855 Oct. 18, 1856	July 15, 1854 Oct. 9, 1857	
	1475 Mary	May 18, 1859		Walter Eisenhard
	1024 Sarah	July 27, 1862		August Casei
	1025 John Howard	Sept. 23, 1864 Jan. 10, 1866	Oct. 1, 1901	Maggie Stuber
	James H. Lillie	Feb. 11, 1869 Feb. 16, 1870	Mar. 18, 1869	Daniel Harper
	1026 George	May 5, 1872		Flora Lehr
	1027 Gertrude	May 10, 1874		Charles Ueberroth
	1476 Eddie Alfred	May 5, 1882		Irene Koehler
			Infancy	
432				
5 F	123 Ellen J. Bauder Children	July 28, 1841	Apr. 1, 1883	Nathan Bauder
6	1028 Eliza L. 1029 William S. 1030 Carrie A. 1031 Mary H. 1032 Sarah A. 1033 Harvey F.	Nov. 12, 1866 Feb. 26, 1868 Dec. 4, 1869 Apr. 8, 1871 Apr. 4, 1873 Sept. 17, 1877	July 6, 1899 Nov. 16, 1893	James Wright Ettie Steer George Knauss William T. Smith Romanus Hull Mary Plant

Gen. No.	Names	Born	Died	Married to
433				
5 F	123 Sarah E. Rohn Children	Aug. 23, 1843		Charles Rohn
6	1034 Ida Jacob	Feb. 5, 1865 Feb. 13, 1868	Dec. 11, 1868	Joseph Ruell
	1035 Mary	Jan. 20, 1871		John Crook
	1036 Martha	Feb. 22, 1875		Edward Fielding
	1037 Lizzie	Sept. 14, 1877		William Baker
	1038 Gertrude	Nov. 30, 1878		Charles Glenn
	Albert John	July 31, 1880 Nov. 16, 1886		
434				
5 F	123 Eliza S. Schmidt Children	Sept. 18, 1848		Charles C. Schmidt
6	Sallie S.	Sept. 13, 1869	Nov. 25, 1882	
	1039 William F.	Jan. 6, 1871		Anna Hinken
	1040 Herbert T.	Nov. 5, 1872		Mary Bear
	Emma N.	Feb. 16, 1874	July 11, 1876	
	1041 Charles C.	Mar. 4, 1876		Reca Berger
	Lewis H.	Feb. 19, 1878	Mar. 13, 1893	
	1042 Amelia E.	Feb. 17, 1880		William Hinken
	1043 Milton V.	Mar. 22, 1882		Ida Allen
	Robert A.	Feb. 27, 1886		
435				
5 F	123 William F. Vogenitz Children	July 29,	Jan. 1, 1882	Matilda Fink
6	1044 Alfred S. Mary Ann Charles W. Emma	Feb. 5, 1852	July 12, 1875 Deceased Deceased	S. Emma Acker
	1045 James S. Amanda S.	Dec. 13, 1859 July 29 1866		Ellen Smith
	1046 Jane M.	Mar. 4, 1873		William Sell
	1047 Ida Matilda	Nov. 10, 1874		Frank Garis
436				
5 F	123 Edmond Vogenitz No children		Deceased	Mary Allender
437				
5 F	123 Calvin Vogenitz Children		Deceased	Sophia Sigley
6	1048 Lillian Anna Minnie Frank Mamie	Dec. 20, 1880	Deceased Deceased Deceased	William Reph
438				
5 F	123 Caroline Moyer Children			Harry Moyer
6	1479 Annie			George Meitzler
	1484 Minnie Charles Gertie			— Reinsmith

Gen. No.	Names	Born	Died	Married to
439				
5 123	Emelia Trumbauer No report was received from this family			Joseph Trumbauer
440				
5 124	Edward L. Miksch	Mar. 3, 1840		Catherine Stout
F	Child			
6 1049	Clara	Apr. 3, 1873	Sept. 21, 1905	H. H. Cooley
441				
5 124	Charles W. Miksch	Mar. 16, 1849		Maria W. Kiefer
F	Children			
6	Eugene F.	Apr. 20, 1869	Nov. 26, 1869	
	1050 Robert A.	Dec. 23, 1870		Carrie Herring
	1051 Stelle E.	Jan. 25, 1877		Frank Kichline
	1052 Ella E.	July 9, 1881		Frank Mory
	Warren L.	June 17, 1883		
442				
5 126	Alfred Bates	Apr. 18, 1845		Sarah Drehr
F	Children			
6 1053	Mary A.	July 16, 1868		Harry R. Hawkin
	1054 Clara B.	Feb. 17, 1882		George S. Allen
	Edith M.	Feb. 17, 1882	Oct. 28, 1885	
443				
5 126	Edgar A. Bates	July 20, 1857		Mary Robbins
F	Children			
6 1548	George F.	Mar. 26, 1882		Maggie Griffith
	Emma H.	May 3, 1884		
	Sadie	Jan. 29, 1890		
444				
5 128	Francis C. Christ	Dec. 11, 1851		Aquila E. Woodring
F	Children			
6	Martha W.	Mar. 30, 1882	Nov. 7, 1887	
	Claude R.	Sept. 8, 1889		
445				
5 131	Edwin H. Fehr	June 1, 1843		Etta Brown
F	Children			
6	Mayme R.	Sept. 13, 1879		
	Dale E.	Apr. 20, 1888		
446				
5 131	Anna E. Seyfried Shulte	July 17, 1845	June 4, 1886	1. William Seyfried 2. August Shulte
F	Children (first husband)			
6 1055	James	Nov. 20, 1869		Maggie Clark
	Emma L. (second husband)	Nov. 1, 1871	Aug. 4, 1873	
	Frank	May 30, 1876		
	Annie	Sept. 17, 1877		

Gen. No.	Names	Born	Died	Married to
447				
5 F 6	131 Ellen S. Johnson Children Harry E. Robert Frank S.	Apr. 18, 1847 June 21, 1874 Aug. 20, 1880 Jan. 18, 1885	July 1881	William H. J. Johnson
448				
5 F 6	131 Sabina M. Hunter Children Emma E. William Franklin	Nov. 8, 1854 Sept. 17, 1875 Apr. 4, 1884		Edwin Hunter
449				
5 F	131 Thomas J. Fehr No children	Sept. 5, 1856	Mar. 28, 1901	Jane Flyte
450				
5 F 6	131 Sarah M. Meyers Children Annie E. Nelson George Elizabeth C. Marshall G.	Nov. 5, 1857 Jan. 24, 1879 Aug. 31, 1880 July 26, 1882 July 28, 1888		George Meyers
451				
5 F 6	131 Emma S. Stauffer Child William K.	July 23, 1860 June 4, 1890	July 1890	Jacob Stauffer
452				
5 F 6	131 Olevia C. Miller Children Steward F. Arch R.	Aug. 10, 1863 Sept. 9, 1890 June 8, 1894	Dec. 17, 1890	William H. Miller
453				
5 F 6	131 Elmer R. Fehr Children Marshall W. Stella M. Howard R.	Mar. 10, 1866 Sept. 18, 1888 Sept. 9, 1891 Mar. 9, 1893		Dora Pierce
454				
5 F 6	132 Catharine E. Steinmetz Children Granville E.	Dec. 2, 1839 July 6, 1858	Feb. 2, 1896 July 23, 1858	Gideon Steinmetz
1056	J. Franklin	Dec. 12, 1859		Allie Levan
1057	Susan M.	Mar. 25, 1861		Eli Schock
1058	Emma E.	Nov. 20, 1862		George Osthoff
1059	Rev. Milton J.	July 24, 1864		Lillian Funk
1060	Rev. Charles S. Amanda L.	Jan. 22, 1866 Dec. 6, 1867	Feb. 17, 1868	Jessie M. Carrier
	Harrison F.	Feb. 12, 1869	Feb. 27, 1869	
	William J.	Sept. 3, 1870		
1061	Carrie M.	July 11, 1876		A. Maier

Gen. No.	Names	Born	Died	Married to
455				
5 F	132 William F. Clewell No children	Sept. 16, 1846	Dec. 24, 1901	Mary E. Forest
456				
5 F	133 Matilda E. Seyfried Children	April 3, 1840		Florentine Seyfried
6	1062 Wilson D. James J.	Oct. 9, 1868 Mar. 2, 1871		Lizzie E. Benner
	1063 Anna M. L. Eugene R.	Sept. 24, 1873 Sept. 24, 1873	Feb. 28, 1879	Thomas Beers
457				
5 F	133 Sabina M. Loux Children	Jan. 28, 1844		Ephraim Loux
6	Harrison G.	Nov. 2, 1867		
	1064 Charles W. Annie L. Mary C. John D. Edward S. Walter H. Nellie M.	Dec. 4, 1868 Feb. 8, 1870 July 26, 1872 Jan. 9, 1875 Oct. 29, 1879 May 7, 1881 Oct. 27, 1884	Feb. 27, 1893 Jan. 19, 1896	Helen A. Giersch
458				
5 F	133 Israel D. Trein Child (second wffe)	Mar. 1, 1847		{ 1. Louisa Hall 2. Sarah Lehr 3. Malinda Smith
6	Charles A.	Jan. 26, 1878		
459				
5 F	133 William H. Trein Child	Aug. 15, 1854		Ellen Daniel
6	1065 Eugene D.	Oct. 29, 1879		Jennie Achenbach
460				
5 F	133 Catharine L. Clewell For her family see 120.	Jan. 12, 1857		William H. Clewell
461				
5 F	133 Stephen A. Trein No children	Sept. 16, 1861		Lucinda Ebbecke
462				
5 F	134 James H. Fehr Children	June 3, 1849		Jarana E. C. Heyer
6	1066 Emma L.	Sept. 10, 1873		Rev. Carl Schlegel
	1067 Oscar O.	Aug. 2, 1875		Gertrude Barthold
	1068 Robert L. Eugene S.	June 6, 1878 Sept. 9, 1882		Elenora Miller
463				
5 F	134 Josiah S. Fehr No children	Feb. 14, 1858		Amanda Bellisfield

Gen. No.	Names	Born	Died	Married to
464				
5 F	134 Israel R. Fehr No children	Apr. 24, 1860		Amelia Markle
465				
5 F	134 Francis G. Fehr Children	Oct. 11, 1864		Catharine Frantz
6	Annie E.	July 30, 1887		
	Ida M.	Apr. 20, 1894		
	Stella M.	April 10, 1897		
466				
5 F	135 Franklia R. Fehr Children (first wife)	May 14, 1846		{ 1. E. Haberstumpf 2. Caroline Wagner
6	1069 Edna A.	Apr. 18, 1872		Charles Carl
	1070 Odilia M.	May 18, 1874		John J. Hittle
	1071 Selma L.	Apr. 9, 1876		August Schafer
	1072 Lillie J.	Dec. 22, 1878		
	Victor J.	Aug. 19, 1881		
	Children (second wife)			
	Florence J.	Sept. 2, 1890		
467				
5 F	135 Louisa E. Millheim Children	Sept. 17, 1847		Abraham Millheim
6	Howard C.	July 11, 1869	Apr. 13, 1907	
	1073 Albin H.	Nov. 24, 1870		Lizzie Kline
	1074 Robert L.	June 21, 1872		Lilly Zuck
	1075 Annie J.	Mar. 11, 1874		Percy Meixsell
	1076 Oliver W.	July 5, 1876		Anna Hensline
	Mary R.	May 14, 1879	Nov. 10, 1881	
	Minnie V.	July 10, 1883		
	Lizzie M.	Jan. 28, 1890		
468				
5 F	135 Malinda E. George Children	Sept. 23, 1848		Josiah George
6	1077 William L.	Aug. 22, 1870		Emma S. Billheimer
	1078 Harry F. Gurney H.	Feb. 25, 1872		Annie Musselmau
	1079 Lizzie M.	Jan. 1, 1876	Apr. 27, 1878	
	Katie A.	Aug. 4, 1880	July 30, 1900	Jos. Lichtenwalner
		Oct. 18, 1883		
469				
5 F	135 Andrew L. Fehr Children	Dec. 7, 1849		Sally Ann Brinker
6	1080 Elenora L.	April 25, 1874		William H. Hoch
	1081 Harvey J.	Apr. 17, 1876		Tina Rapp
	1082 Milton G.	April 12, 1878		Ellen Mann
	1083 Amelia V.	Feb. 24, 1880		Harvey Steward
	1084 Idwin J.	Sept. 30, 1881		Emma Bonser
	Arthur A.	Sept. 16, 1892		

Gen. No.	Names	Born	Died	Married to
470				
5	135 Ellen P. Haberstrumpf	Mar. 22, 1852		Herman Haberstrumpf
F	Children			
6	Edwin N.	Dec. 14, 1871		
1085	Emma L.	Dec. 17, 1872		Homer Barger
	Ida J.	Aug. 22, 1873	Feb. 5, 1875	
1085	Julius R.	Oct. 5, 1875		Jennie Smoyer
	Minnie V.	Sept. 16, 1877	Mar. 23, 1884	
	Lizzie L.	Nov. 13, 1879	Mar. 22, 1884	
	Lillie K.	Nov. 13, 1879	Mar. 24, 1884	
	Jennie M.	Mar. 6, 1882	Mar. 27, 1884	
	William H.	April 15, 1884		
	Harry G.	Oct. 13, 1887		
	Christie Irene	Dec. 25, 1889	Jan. 1890	Katie Warmkessel
	Mamie H.	June 8, 1892		
471				
5	135 Sally Ann Hogan	Sept. 10, 1853	May 19, 1883	John Hogan
F	Children			
6	1087 Alice Jones	Mar. 21, 1872		Edwin Siegfried
1088	Lizzie A.	June 21, 1874		Layel Frable
	Frank	1876		
1089	Mary	Dec. 15, 1879		George Welty
	Minnie Vestilla	April 7, 1883	1883	
472				
5	135 Tilghman F. Fehr	Sept. 24, 1854		{ 1. Ellen Brinker 2. Rosetta Brinker
F	Children (first wife)			
6	1090 Alice M.	Feb. 21, 1878		William Klein
F	Children (second wife)			
	Stella Julian	May 15, 1892	Deceased	
	Florence R.	Sept. 28, 1896		
	Clayton E.	June 30, 1899		
473				
5	135 Isaac S. Fehr	Feb. 2, 1857		Elmira Frack
F	Child			
1091	Jerome	Dec. 13, 1881		Emma Bonser
474				
5	135 Matilda C. Stocker	Oct. 19, 1859		{ 1. Clarence Heinlein 2. Eugene W. Stocker
F	Children (first husband)			
6	1092 Cora M.	April 30, 1880		Edward Kinginger
	Emma E.	May 20, 1884		
	Floyd C.	July 3, 1889	May 22, 1890	
475				
5	135 Clara S. Schlegel	April 7, 1862		Henry Schlegel
F	Children			
6	1093 Clinton H.	Dec. 10, 1882		Mary Reph
	Mae S.	June 9, 1894		

Gen. No.	Names	Born	Died	Married to
476				
5 F	135 Lovin J. Fehr Children	July 20, 1864		A. L. Kostenbader
6	1094 Katie V. Annie C. Charles T. Floyd F. Lula A.	Aug. 23, 1885 Jan. 31, 1888 Mar. 28, 1891 Mar. 17, 1900 Nov. 7, 1903		Thomas H. Weaver
477				
5 F	135 Mary V. Kostenbader Children	Oct. 18, 1866		Lewis Kostenbader
6	Eugene F. George W. Clayton H.	Nov. 24, 1885 Jan. 18, 1888 Aug. 31, 1894		
478				
5 F	136 Tilghman Clewell Children	Aug. 19, 1854		Emma Fehnel
6	1095 Theresa H. Stella M. Lizzie C. Hattie J. Walter H. Helen M. Charles R. Stasia I. Nettie F.	Sept. 16, 1888 July 26, 1890 Oct. 2, 1891 Mar. 12, 1893 Aug. 2, 1894 Dec. 9, 1895 Jan. 27, 1897 Feb. 19, 1898 Sept. 27, 1904	July 29, 1897 Mar. 5, 1905	Peter D. Burger
479				
5 F	136 Monroe L. Clewell Children	Oct. 5, 1859		Annie Kostenbader
6	Beata Beata Samuel R. Floyd A.	Jan. 31, 1880 Jan. 31, 1880 Aug. 25, 1881 Jan. 25, 1892	Infancy Infancy	
480				
5 F	136 Catharine E. Reese Children	Dec. 1, 1864		John Reese
6	Frank H. Stella M. Sadie A. Clayton T.	Sept. 20, 1894 Oct. 23, 1898 Sept. 23, 1900 Sept. 25, 1904		
481				
5 F	136 Ellen L. Roth Children	Nov. 20, 1867		Mathias Roth
6	Mabel Catharine William Henry Howard Percival Calvin Franklin Eda Louisa George Wilbur John Reuben Bertha May Truman Ausbin	Jan. 28, 1890 Apr. 3, 1891 June 29, 1892 Oct. 26, 1893 Feb. 8, 1895 Mar. 21, 1898 Mar. 15, 1900 Dec. 20, 1902 Feb. 9, 1905	Aug. 3, 1893	

Gen. No.	Names	Born	Died	Married to
482				
5 F	137 Ellen C. Walter Children	Nov. 16, 1853		James Walter
6	1096 Birdie S. John S. Mamie S. David P. Francis J. Harrison E.	Jan. 3, 1879 Sept. 3, 1881 April 15, 1883 Mar. 1, 1885 Sept. 28, 1890 Dec. 19, 1892		John Williamson
483				
5 F	137 Reuben F. Saylor Children	Sept. 9, 1854		Sarah Savitz
6	1097 Emma S. Wilson R. Harvey E.	Dec. 10, 1877 Feb. 19, 1880 Mar. 10, 1890		Owen Fatzinger Clara Dech
484				
5 F	137 Eugene F. Saylor Children	Jan. 14, 1856		Mary J. Werner
6	1544 Alice Matilda Anna Sacoma	Aug. 20, 1879 April 17, 1883	Dec. 11, 1879	Herbert Hagenbuch
485				
5 F	137 Emma H. Straub Children	Feb. 12, 1858		Charles A. Straub
6	Joseph W. Edward J. Charles F. Helen L.	Nov. 20, 1884 Nov. 30, 1887 Dec. 6, 1889 Jan. 20, 1891	Mar. 18, 1900	
486				
5 F	137 Edward L. Saylor Children	Feb. 8, 1861		Henrietta L. Stuber
6	1579 Ellen C. Clara S. Howard T. Edgar L.	Jan. 3, 1884 Sept. 24, 1888 Mar. 19, 1894 Sept. 29, 1901		Lloyd C. Houser
487				
5 F	137 Anna Elizabeth Woodrow Children	May 5, 1865		Harry Woodrow
6	Harry H. Emma S.	Jan. 28, 1885 April 26, 1889		
488				
5 F	137 Francis G. Saylor Children	Feb. 27, 1868		Helen Siegfried
6	Mae A. Ada F. Lelea H.	Mar. 2, 1897 May 15, 1899 July 11, 1900	April 1, 1900 July 28, 1901	

Gen. No.	Names	Born	Died	Married to
489				
5 F	137 Clara Young Children	Aug. 17, 1872		Howard Young
6	Emmet E.	Mar. 17, 1894		
	Walter F.	July 26, 1895		
	Ellis B.	Sept. 2, 1898		
	Della M.	Mar. 8, 1900		
490				
5 F	138 Edwin H. Clewell Child	Feb. 20, 1858		Ida V. Fehr
6	1098 Eugene Andrew	July 23, 1884		Katie Willaur
491				
5 F	138 James A. Clewell Children	Nov. 17, 1859		Elizabeth Werner
6	Elsie Louisa	Sept. 10, 1882		
	Katie Lucinda	Oct. 19, 1883		
	Cora Elmira	Dec. 16, 1884		
	Clara Matilda	Feb. 7, 1888		
	Howard Frederick	Sept. 9, 1890		
	Floyd James	Nov. 27, 1892		
	Susie Maria	Apr. 4, 1894		
	Harrison Jacob	Apr. 3, 1896		
	Carrie Elizabeth	Dec. 11, 1897	Apr. 19, 1899	
	Lila Josephine	Sept. 3, 1900		
492				
5 F	138 Clemence M Clewell Children	Mar. 11, 1861		Lizzie C. Renner
6	Mary L.	Apr. 15, 1882	Mar. 28, 1895	
	1099 Laura E.	Mar. 28, 1884		Irvin Itterly
	Emma L.	Nov. 12, 1886		
	Charles W.	Aug. 1, 1888		
	Robert H.	Mar. 1, 1890		
	Andrew B.	July 15, 1892		
	Ella J.	Aug. 16, 1895	Mar. 14, 1896	
493				
5 F	138 Oliver S. Clewell Children	Oct. 9, 1862		Ida A. Bellisfield
6	1469 Mary L.	Nov. 24, 1884		Harry C. Shive
	1470 Lilly	July 27, 1885		George M. Pysker
	John A.	Sept. 3, 1888		
	1471 Anna B.	Oct. 5, 1890		John C. Ruswelled
	Clarence C.	June 13, 1894		
	Wilson O.	Jan. 26, 1896		
	Dorotha L. C.	Feb. 10, 1903		
494				
5 F	138 Joseph L. Clewell Child	Feb. 15, 1866		Emma Rismiller
6	Florence May	May 31, 1891		

Gen. No.	Names	Born	Died	Married to
495				
5	Clara C. Thomas	Dec. 13, 1873		Schuyler Thomas
F	Children			
6	Arthur F.	Oct. 20, 1889		
	Alfred J.	Mar. 6, 1891		
	Ellis A.	Oct. 11, 1892		
	Maggie A.	Aug. 15, 1894		
	Helen L.	Aug. 23, 1896		
496				
5	139 Emma C. Breidinger	Oct. 11, 1865		Harwi Breidinger
F	Children			
6	Charles H.	Feb. 20, 1885		
	Helen J.	Sept. 9, 1893		
	Emily R.	May 28, 1898		
	John E.	Aug. 17, 1901		
497				
5	139 Edna R. Young	June 25, 1867		George Young
F	Children			
6	Elsie R.	Sept. 29, 1886		
	Jennie M.	Dec. 17, 1887		
	William H.	June 26, 1889	May 28, 1893	
	Charles W.	May 1, 1894		
	John S.	Feb. 10, 1899		
	Hilda M.	Oct. 6, 1904		
498				
5	139 Laura M. Wolbach	Oct. 17, 1869		Martin O. Wolbach
F	Children			
6	Harry M.	June 20, 1888	Aug. 7, 1888	
	Leah G.	Mar. 29, 1890		
	Russel H.	Apr. 15, 1891		
	Norman H.	Feb. 2, 1892		
	Laura M.	Dec. 30, 1893		
	Elmer C.	Feb. 5, 1895	Aug. 2, 1895	
	Carl R.	Jan. 12, 1896		
	Martin O.	Nov. 26, 1897		
499				
5	139 Carrie L. Itteriy	July 18, 1876		Milton Itterly
F	Children			
6	Clarence D.	Feb. 6, 1899		
	Harrison S.	Aug. 19, 1900		
	Beulah M.	Mar. 28, 1902		
	Raymond F.	Mar. 13, 1905		
500				
	146 Howard J. Siegfried	Apr. 7, 1869		Annie C. Clewell
5	140 Annie C. Siegfried	Dec. 13, 1868		Howard J. Siegfried
F	Children			
6	Helen Rebecca	Sept. 13, 1897		
	Alice Clewell	Mar. 29, 1901		
	Lewis Howard	Apr. 23, 1903	May 29, 1905	

Gen. No.	Names	Born	Died	Married to
501				
5 F 6	141 William H. Friebely Children Florence M. Mildred W.	Nov. 25, 1865 June 19, 1893 June 23, 1901		Ellen Wright Feb. 26, 1905
502				
5 F 6	141 Lizzie M. Wunderly Children Harry F. Grace J.	Nov. 30, 1871 Oct. 26, 1891 Dec. 16, 1895		Fred Wunderly May 3, 1899
503				
5 F 6	141 Clara C. Keller Children Carl Friebely Anna Elizabeth Lucile Catherine	Nov. 10, 1873 Feb. 14, 1904 Ma. 26, 1902 Jan. 28, 1906		Allen Keller Sept. 18, 1906
504				
5 F	142 Allen S. Kern No children	July 15, 1874		Lotta Titzel
505				
5 F 6	142 Calvin C. Kern Child Hobert Calvin	Dec. 14, 1875 July 30, 1904		Laura Fenstermaker Oct. 5, 1905
506				
5 F 6	142 David L. Kern Children Grace Lelie Dorothy Maria	Aug. 21, 1877 Feb. 13, 1905 Jan. 22, 1907		Annie Nace
507				
5 F 6	143 Oliver L. Fehr Children 1100 Anna M. 1101 Dagmar Carrie L.	Mar. 14, 1841 July 17, 1867 Apr. 1, 1869 Sept. 26, 1882		Louisa Seyfried Fred J. Achenbach J. Morris Kiefer
508				
5 F 6	143 Henry P. Fehr Children 1102 Alice Jane 1103 Clinton Henry Ella Camilla	May 21, 1843 July 5, 1870 May 29, 1876 Feb. 23, 1879		Eliza C. Schortz Harry Barres Lula Higgins
509				
5 F 6	143 Lovin A. Fehr Children 1104 Mame C. 1105 Jemie O.	Oct. 2, 1844 Mar. 4, 1872 June 5, 1877		Margaret Odenwelder William Warman C. C. Williams

Gen. No.	Names	Born	Died	Married to
510				
5 F	144 Ellen Schmickly Children	May. 13, 1846	Feb. 20, 1905	Philip G. Schmickly
6	1106 Milton	Dec. 23, 1867		Laura Ricksecker
	1107 Lewis C.	July 25, 1871		Rebecca O. Bush
511				
5 F	144 Maria Fehr Children	Nov. 29, 1849		John J. Fehr
6	1108 Wilson H.	Apr. 14, 1871		Lillie Kostenbader
	Robert W.	Nov. 18, 1874	Sept. 3, 1876	
	Elsie A.	Mar. 19, 1876	Jan. 23, 1893	
	Minnie L.	Jan. 25, 1880	Jan. 16, 1893	
	Clara M.	May 16, 1885	Jan. 21, 1893	
	Martha C.	Nov. 29, 1887	Jan. 22, 1893	
512				
5 F	144 Sabina M. Walter Children	May 7, 1857		Alfred Walter
6	1545 Carrie Amelia	Mar. 2, 1876	Dec. 8, 1905	George Baldwin
	1109 Floyd Henry	July 28, 1878		Clara Hatler
	1546 Mabel Alice	Nov. 1, 1880		George A. Grim
	Sadie May	June 11, 1885		
	Bessie Hester	Apr. 15, 1888		
	Lottie Olevia	Aug. 30, 1890	Oct. 1, 1890	
513				
5 F	144 Granville H. Siegfried No children	Oct. 28, 1858		Emma B. Ritter
514				
5 F	145 Savina M. Fehr Children	Jan. 19, 1856		Reuben Fehr
6	Martha A.	Jan. 28, 1871	Sept. 17, 1871	
	1110 Herben W.	Dec. 17, 1872	July 29, 1902	Lizzie Haines
	Orlando H.	Apr. 6, 1876	Dec. 26, 1879	
	Helen L.	Jan. 18, 1888	June 1, 1892	
515				
5 F	145 Lovine J. Keller Children	May 9, 1853		Annie Michael
6	1111 Allen W.	June 12, 1878		Eva A. Reese
	Eugene L.	June 13, 1881		
516				
5 F	146 James F. Siegfried No children	Aug. 22, 1855		Abyssinia Johnson
517				
5 F	146 William A. Siegfried Child	May 9, 1857		Emma Heckman
6	Brooks H.	July 4, 1889		
518				
5 F	146 Emma L. Lind Child	Sept. 3, 1859	June 21, 1879	Monroe P. Lind
6	Brooks H.	June 30, 1878	Dec. 12, 1879	

Gen. No.	Names	Born	Died	Married to
519				
5 F	146 Charles P. Siegfried No children	Aug. 13, 1865		Sarah Messinger
520				
5	146 Howard J. Siegfried For his family see No. 500.	Apr. 7, 1869		Annie C. Clewell
521				
5 F 6	266 Madora C. Siegfried 146 Robert L. Siegfried Children Joseph A. Mary E.	Apr. 10, 1872 Dec. 18, 1871 Dec. 4, 1897 Nov. 14, 1901		Robert L. Siegfried Madora C. Giersch
522				
6 F 6	147 Thomas B. Clewell Children 1112 Aaron F. Mary E. Edgar F. Ruthe E.	Dec. 6, 1856 Sept. 20, 1879 Apr. 26, 1882 Jan. 21, 1886 Oct. 2, 1896		Sarah C. Lehr Maime F. Kneer
523				
5 F 6	147 Alice E. Wear Children Ario P. Guy	Sept. 2, 1864 Aug. 26, 1887 Oct. 22, 1896		Guy T. Wear
524				
5 F 6	149 Albert Kampman Child Ashbel Clarence	Feb. 4, 1845 Oct. 12, 1871		Anna A. Harned
525				
5 F 6	149 Joseph Kampman Children Carol Marie Louise	June 30, 1848 Aug. 5, 1880 Oct. 14, 1881		Anna K. Patterson
526				
5 F 6	149 Laura Vogler Child William H.	Mar. 27, 1850 Jan. 27, 1874	June 25, 1884 Sept. 1874	Rev. Wm. H. Vogler
527				
5 F 6	149 Theodore Kampman Children Laura Jane Lewis Henry	Oct. 31, 1857 Mar. 24, 1889 Apr. 23, 1894	July 16, 1894	Maggie E. Scholl

Gen. No.	Names	Born	Died	Married to
528				
5	150 Edward H. Luckenbach	Mar. 18, 1849	July 12, 1883	Helen C. Quirk
F	Children			
6	Elenor Louise	Sept. 19, 1871	Mar. 20, 1872	
1113	Clarence Oliver	June 24, 1873		Miriam A. Osler
1114	Frederick Russell	June 14, 1876		Gertrude M. Lister
	Florence Elizabeth	Jan. 9, 1880		
	Helen Louise	Oct. 4, 1881	Nov. 24, 1881	
	Mary Isabel	Dec. 20, 1882	Jan. 21, 1884	
529				
5	151 Rev. William H. Oerter	Apr. 9, 1848		Anna M. Bishop
F	Children			
6	Alice E.	July 31, 1883		
	Eugene H.	Oct. 4, 1885		
	Robert N.	Nov. 15, 1887		
	John Gilbert	Dec. 28, 1891		
530				
5	151 Alice M. Huth	Aug. 19, 1850		Frank Huth
F	Child			
6	1575 Henry Francis	July 9, 1885		Laura Bitting
531				
5	151 Howard M. Oerter	Apr. 30, 1863		Constance Krayanbul
F	Children			
6	Constance	Oct. 18, 1874	Nov. 11, 1887	
	Milton	Dec. 31, 1885	Nov. 12, 1887	
	Marjorie	Aug. 31, 1888		
	Eunice	Nov. 22, 1895		
532				
5	153 Emma L. Beehn	Dec. 31, 1849		Fred Beehn
F	Children			
6	1498 Frederick, Jr.	June 6, 1866		Eva Dollahan
1115	Sarah	Sept. 21, 1869		William Nadig
	Eva	Jan. 11, 1871	Oct. 18, 1874	
1499	Edson	Feb. 7, 1873		Sophia Pence
1500	Ezra	Feb. 7, 1873		Belle Nelson
1116	Charles M.	Mar. 1, 1876		Stella M. Reeve
1117	Reed	Feb. 13, 1878		Della Kenelpp
1501	Harvey	Oct. 15, 1880		Ethel Wyatt
	Cleveland	Feb. 9, 1884		
	Alice	Jan. 9, 1887	July 22, 1891	
	Hallie	July 2, 1889		
	Roy	Sept. 9, 1892		
533				
5	153 George M. Fulkerson	Mar. 16, 1852		Lyda F. Cripe
F	Children			
6	1118 Mary A.	Oct. 10, 1880		Norris Cook
	Sarah J.	Oct. 1, 1882	Oct. 2, 1882	
1646	Chloe E.	June 22, 1884		Nelson Reed
	Mabel J.	Apr. 3, 1890		
	Rosa L.	July 24, 1893	Feb. 24, 1895	
	Dollie M.	Feb. 11, 1895		
	Georgie F.	Oct. 7, 1901		

Gen. No.	Names	Born	Died	Married to
534				
5 F	153 Jacob R. Fulkerson Children	Sept. 30, 1855		Sarah M. Seward
6	1647 Anna S. Maude A.	Sept. 11, 1881 Apr. 20, 1884		Jos. Pennington
1648	Wreathe V. Launa M. Alma R.	Feb. 6, 1886 Jan. 30, 1889 Mar. 6, 1893		Harvey A. Collins
535				
5 F	153 Alice C. Cargay Children	Nov. 24, 1857		Rev. B. F. Cargay
6	William Howard Charley Frank Murlin Bessie Pearl	Feb. 1, 1888 Sept. 15, 1890 Apr. 13, 1895 Nov. 24, 1897	Jan. 27, 1891	
536				
5 F	153 Julia J. McFaddin Children	July 11, 1860		B. F. McFaddin
6	Justin C. Eliza O. Rosa M.	Mar. 4, 1880 July 15, 1881 Feb. 27, 1885	July 4, 1880	
537				
5 F	153 Sarah A. Stanley Children	Oct. 30, 1866		G. C. Stanley
6	Richard O. Raymond F. Ivy H. John W. Wayne L.	June 1, 1889 Mar. 17, 1891 Jan. 21, 1893 May 17, 1895 Sept. 14, 1897		
538				
5 F	Artha A. (Messinger) Children (first husband)	Sept. 29, 1872		{ 1. W. E. Messinger 3 L. W. Carpenter
6	Mattie May Alfred W. Claudie M. Birdie L. Edgar Willie R. (second husband) Doatha Rebecca M. James L.	Mar. 30, 1890 Aug. 8, 1891 June 6, 1893 Feb. 20, 1895 May 2, 1897 Oct. 14, 1898 Aug. 8, 1902 Feb. 25, 1904		
539				
5 F	155 John F. Smith Had one child.	June 12, 1852	Mar. 31, 1901	— Fisher Both father and son are buried at Topton, Pa.

Gen. No.	Names	Born	Died	Married to
540				
5	155 Sarah C. Bright	Apr. 9, 1857		John Bright
F	Children			
6	1119 Fred A.	Jan. 6, 1877		Annie Menner
	Wallace J.	Dec. 18, 1879		
	Alice J.	Dec. 16, 1883	Aug. 15, 1887	
	Ray H.	Oct. 24, 1888		
541				
5	155 Edward T. Smith	Apr. 27, 1860		Eva Schmoyer
F	Child			
6	Mamie A.	May 13, 1888		
542				
5	155 Emile S. Smith	June 3, 1862		Mary A. Sacks
F	Children			
	Fred H.	Nov. 18, 1882		
	Florence L.	May 11, 1885	Apr. 17, 1893	
	Jennie E.	Nov. 25, 1888		
	Carrie V.	July 9, 1891		
	Raymond C.	Jan. 2, 1898		
	Clarence E.	July 25, 1901		
543				
5	155 William C. Smith	July 27, 1864		Minnie Westbrook
F	Children			
6	Irene E.	July 13, 1889		
	Clewell M.	Oct. 21, 1890		
544				
5	158 Martin H. Clewell	Feb. 19, 1842	Mar. 26, 1907	Rebecca Delaphin
G	Children			
6	Clayton H.	Sept. 27, 1869	Jan. 17, 1871	
	Annie D.	Jan. 24, 1871		Samuel Smith
	Wilson S.	Sept. 13, 1872	Feb. 2, 1903	
1121	Harvey M.	June 29, 1877		Mamie Smith
	Edwin I.	Feb. 8, 1880	Feb. 9, 1881	
545				
5	158 Albert W. Clewell	Jan. 3, 1851	Oct. 3, 1906	Emma Mathers
G	No children			
546				
5	159 William Hildebrand	July 2, 1842	July 12, 1891	Mary E. Dilliard
G	Children			
6	1122 Alice J.	Mar. 28, 1866		William Tosh
	Susan E.	Mar. 22, 1870	Deceased	Albert Heiser
	Sarah R.	Feb. 19, 1873		Geo. Schilling
	Clara M.	Aug. 25, 1881		Harry C. Fry
547				
5	159 Mary A. Longenhagen	Apr. 2, 1850		J. K. Longenhagen
G	Children			
6	William H.	May 7, 1869		
	James G.	July 4, 1872	June 28, 1893	
1126	Irwin F.	Aug. 7, 1877		Mary Carroll
	Lillie May	Sept. 7, 1880	Oct. 3, 1890	
	Minnie M.	Oct. 5, 1885	Oct. 11, 1890	

Gen. No.	Names	Born	Died	Married to
548				
5 G	160 Ida Reninger No children	Mar. 31, 1851		Theodore Reninger
549				
5 G	160 Lilly Kern Has one daughter.	Mar. 26, 1858		Milton Kern
550				
6 G	161 Mary J Peter Children	June 23, 1849		Reuben H. Peter
6	1583 Wayne C.	June 13, 1871		Lila Lecklitter
	1127 Estella C.	Oct. 21, 1872		Albert J. Bayne
	1128 Alice C.	Dec. 29, 1873		John W. Hedderich
	1129 Edna M.	June 29, 1875		Albert E. Snyder
	Myrtle A.	Nov. 4, 1879	Mar. 18, 1891	
	George I.	Dec. 10, 1882		
	Truman R.	Sept. 19, 1884		
551				
5 G	161 Oliver H. Crouse Children	Feb. 18, 1851		{ 1. Rebecca Gochenour 2. Ella Schneek
6	William M.			Minerva —
	1130 Harry C. Dora			
	Alice			Emerson Rex
	1131 Stella Rossie			
552				
5 G	161 Christiana S. Kuhns Children	Apr. 12, 1857		George D. Kuhns
6	Rossie		Deceased	Mary —
	1132 Charles			
	Ida			
	Pearl			
	Maggie			
	Ellis			
	Harry			
	Bessie			
	Mary		Deceased	
553				
5 G	161 Caroline A. Miller Children	Dec. 21, 1858		William Miller
6	1133 Daisy			Harris Johnson
	1134 Marvin			Bella —
	1135 Lawrence			Meta —
	Dallas			
	Fern			
554				
5 G	161 John C. Crouse Child	July 31, 1860		A. Lucy Kuhns
6	Floyd K.			

Gen. No.	Names	Born	Died	Married to
555				
5 G	161 George M. Crouse No children	Sept. 10, 1862		Louisa Frey
556				
5 G	161 Martha E. Erdel No children	Apr. 3, 1865	Mar. 30, 1902	William Erdel
557				
5 G 6	161 James R. Crouse Children Howard L. Queen K.	Aug. 9, 1871		Ida J. Mitten
558				
5 G 6 1136 1137 1138	162 Augustus H. Snyder Children Fayette Eliza William Morris Floyd Lewis Sarah Laura John Price	Feb. 18, 1853 July 22, 1874 July 10, 1876 Oct. 14, 1882 Oct. 21, 1887 Sept. 25, 1890		Amanda Daniel Simon Herstein Laura Ache Bessie Sterner
459				
5 G 6	162 Emma Newbold Children Annie Caroline Harry William	Apr. 16, 1855 Jan. 22, 1878 Aug. 4, 1879		William Newbold Philip Herman
560				
5 G	162 Marcus W. Snyder No children	June 18, 1857		Sarah Bartholomew
561				
5 G	162 Emele W. Snyder He had a family of several children but we were unable to get further information.		Deceased	Ida Stuber
562				
5 G	162 Ida Louise Miller No children			Henry Miller
563				
5 G 6	163 Harriet M. Ferrier Children Vinton Hope Arvid Andrew Oeta Mary Lera	Jan. 22, 1860 Feb. 29, 1884 Aug. 31, 1886 Jan. 31, 1890 Jan. 30, 1891	Apr. 5, 1884 Mar. 13, 1890	J. C. Ferrier

Gen. No.	Names	Born	Died	Married to
564				
5 163 G	Amanda T. Tinkel Children	Aug. 29, 1861		William Tinkel
6	Truman Lovel	Feb. 10, 1884		
	Mabel Clare	July 26, 1885		
	Elmer	Dec. 28, 1887	Nov. 28, 1889	
	Ross Reuben	Feb. 7, 1890		
	Alta Florence	July 22, 1892		
	Edna Fern	Sept. 25, 1894		
	Fredwin Ray	Nov. 2, 1898		
565				
5 163 G	Albert B Clewell Child	Oct. 21, 1862		Alice Peterson
6	Leavitt Eldon	Oct. 6, 1900		
566				
5 163 G	James H. Clewell No children	July 1, 1872		Belle Retherford
567				
5 163 G	Minnie F. Retherford Children	Sept. 27, 1876		Clarence Retherford
6	Harold C.	Apr. 3, 1903		
	Lilah L.	Dec. 4, 1904		
	Mary E.	Dec. 20, 1905		
568				
5 164 G	Franklin P. Clewell Children	Nov. 1, 1859		Annie Eisenhard
6 1140	Agnes H. Bertha Charles			George Graver
569				
5 320 G	Milton R. Wolf Children	June 1, 1859		Emma Clewell Milton Wolf
5 164 G	Emma S. Wolf Children	Nov. 28, 1860		
6	Clarence	Mar. 4, 1881	Mar. 25, 1881	
	Andrew L.	Mar. 4, 1881		
1141	Laura M.	Oct. 23, 1883		Frank Binkle
570				
5 165 G	Richard E. Clewell Children (first wife)	Apr. 14, 1833	Feb. 10, 1881	{ 1. Sarah Young 2. Marietta Steiner
6 1142	Leander Henry	Feb. 27, 1858		Elenora Cope
	Sarah Ann Susan	Mar. 12, 1862	Apr. 11, 1865	
	Cornelius Richard Children (second wife)	May 6, 1864		
	William E.	Jan. 11, 1869	Apr. 9, 1869	
1143	Walter S.	May 17, 1870		Alice R. Hoch
	Horace Andrew	July 12, 1873		
1144	Cora Louisa	Sept. 3, 1877		Calvin Babb

Gen. No.	Names	Born	Died	Married to
571				
5	165 Ed. Sylvester Clewell	Aug. 30, 1834	May 2, 1888	Fayette Place
G	Children			
6	1145 Marcus A.	Oct. 7, 1858		Agnes I. Kuhns
	1146 Clara J.	Mar. 23, 1860		Joseph Ricksecker
	1147 Emma	Oct. 9, 1861		Lewis Derr
	1148 Ida L.	Sept. 23, 1866		Marcell Brown
	1149 Robert S.	Oct. 1, 1869		Agnes T. Young
572				
5	165 Josephine E. Ricksecker	Apr. 19, 1838	1872	Joseph S. Ricksecker
G	Children			
6	Joseph S.	Feb. 4, 1864		
	1150 Julia Elizabeth	Feb. 28, 1868		William Dwire
573				
5	164 Augustus B. Clewell	Aug. 12, 1836	Feb. 20, 1899	Cordelia Zehner
G	Childdren			
6	1151 George L.		1865	Cora French
	1152 Fannie J.	Oct. 21, 1863		Enoch Carver
	1153 Retta C.	Jan. 10, 1858		Edwin Palsue
574				
5	167 Eliza J. Moharter	Sept. 22, 1837		Tilghman Moharter
G	Children			
6	1154 James	Mar. 28, 1856		Harriet Schaeffer
	Frecis	July 15, 1859	July 10, 1860	
	Maggy	May 28, 1861	July 16, 1886	
	Mary	Oct. 5, 1863	Oct. 9, 1864	
	Susan	Aug. 28, 1867		
	1155 Louise	Oct. 28, 1870		John Wynings
	Stiles	Aug. 4, 1872	Oct. 7, 1874	
	Isaiah	June 18, 1874	July 22, 1876	
	Brittain	Sept. 22, 1876	June 19, 1878	
	1156 Nora	Sept. 16, 1879		William Bitler
	1157 William	Oct. 28, 1881		Ellen Lewis
575				
5	167 William H. Clewell	Feb. 16, 1840		{ 1. Margar't Huddleson 2. Tillie Smith 3. Francis Fredrico
G	Children (first wife)			
6	1158 Lucinda E.	Jan. 6, 1863	July 29, 1905	Alexander Davie
	1159 Mary A.	Dec. 4, 1864		Levi Blank
	Reuben H.	Mar. 31, 1867	Apr. 19, 1827	
	1160 Samantha E.	Oct. 20, 1870		George Karchner
	Children (second wife)			
	1161 Frances B.	Nov. 21, 1875		Sydney Cortright
	Clarence W.	Jan. 17, 1884	Aug. 6, 1881	
	Oscar B.			

Gen. No.	Names	Born	Died	Married to
576				
5	167 Oliver E. Clewell	Mar. 15, 1842		{ 1. Elizabeth Gardner 2. Mary Gardner
G	Children			
6	1162 Anna B.	Feb. 28, 1865		Joseph Bishop
	1163 Harry J.	Oct. 11, 1860		Fannie Harris
	1164 Clara M.	Dec. 18, 1869		Andrew Kimberade
	1165 Minnie A.	Aug. 15, 1871		Frank Breisch
	Wilbur O.	Oct. 10, 1873	Aug. 10, 1881	
	1166 Olive Josephine	Oct. 22, 1875		George Reitmeyer
	1167 Theodore W.	Sept. 26, 1877	Feb. 14, 1882	Edith Swcney
	Irene M.	Oct. 8, 1879		
	1168 B. Pearle	Feb. 14, 1882		George R. West
577				
5	167 B. Franklin Clewell	July 14, 1844		Sarah Kline
G	Children			
6	Jennie B.	July 22, 1866	Oct. 10, 1836	
	1169 William H.	Oct. 10, 1867		Blanche D. Yocum
	1170 Charles W.	Feb. 25, 1872		Carrie M. Hess
	John W.	Aug. 25, 1875	Sept. 20, 1875	
578				
5	167 Lewis S. Clewell	Nov. 7, 1848		Alice Wolf
G	Children			
6	1171 Maud	May 6, 1879		David Simason
	1172 Lervy	Nov. 21, 1881		Milly Smith
579				
5	167 Rebecca E. Loftus	Nov. 28, 1849		Anthony Loftus
G	Children			
6	Charles F.	Jan. 5, 1878		
	Bessie C.	July 22, 1885		
580				
5	167 Cornelia Edwards	Aug. 9, 1851		Alfred Edwards
G	Children			
6	1173 Henry J.	July 26, 1874		Sarah Vanhowtan
	1174 George S.	Mar. 9, 1877		Mame Harman
	Mary I.	Nov. 22, 1880	Jan. 22, 1882	
	Clark	Nov. 17, 1882		
	Tillie	July 18, 1885		
	Lizzie	Dec. 29, 1887		
	Jennie	Nov. 26, 1890		
581				
5	167 Amos B. Clewell	Nov. 14, 1853		Lucina Sitter
G	Children			
6	William C.	Feb. 28, 1874	Nov. 29, 1879	
	Lucretia	July 4, 1876		
	Charles W.	Nov. 7, 1878		
	Agnes E.	Feb. 7, 1881		
	George P.	Jan. 13, 1884	Feb. 21, 1884	
	Emma L.	Dec. 22, 1886	Feb. 27, 1887	

Gen. No.	Names	Born	Died	Married to
582				
5 167	Isajah B. Clewell	Oct. 18, 1855		Lucinda E. Rhimord
G	Children			
6 1175	Ernest M.	Nov. 11, 1875		Mabel Aul
6 1176	Lawrence I.	Apr. 9, 1878		Ella Currin
	Floyd E.	Mar. 10, 1882		
	Grace E.	Nov. 8, 1884		
583				
5 167	George Clewell	Oct. 12, 1856		Eva Tubbs
G	Child			
6 1177	Verdie	Nov. 15, 1877		Harry Kline
584				
5 168	Dr. Eugene G. Regenmas	May 14, 1853		{ 3. Mary Reed 1. Ella Sturgis 2. Ella Albright
G	Children (first wife)			
6	Gertrude C. (third wife)	July 2, 1878		
	Clara M.	Nov. 22, 1891		
	Mary A.	June 3, 1893		
	John E.	Nov. 9, 1902		
585				
5 169	George D. Weiland	July 18, 1854		Anna E. Heilman
G	Children			
6	Francis E.	Sept. 21, 1876		J. W. Schaeffer
6 1178	Minnie L.	June 28, 1878		
	John O.	Dec. 1, 1880		
	Horace G.	May 2, 1883		
586				
5 170	Anna E. Gardiner	Dec. 11, 1850	Mar. 5, 1881	A. A. Gardiner
G	Child			
6 1179	Anna Eliza	Feb. 16, 1882		John J. Ray
587				
5 170	Gloraine Hasten	Aug. 3, 1857		Banner Hasten
G	Children			
6	Walter S.	Nov. 22, 1878		John Firey
	Charlotte	Feb. 12, 1880	Oct. 1881	
6 1180	Mary	Dec. 11, 1881		
	Susie	Oct. 29, 1885		
	Edward	June 12, 1887		
	Gloraine	Mar. 11, 1889		
	Olevia	Aug. 8, 1891		
	Laura	Nov. 21, 1892		
588				
5 170	Edward F. Osborne	Mar. 17, 1862		Bertha E. Desh
G	No children			

Gen. No.	Names	Born	Died	Married to
589				
5 G	171 Adelaide L. Opp Children	May 10, 1847		John J. Opp
6	1181 William H.	Feb. 9, 1870		Mame Leyrer
	1182 John S.	June 18, 1871		Cora Shover
	Annie E.	May 22, 1873	Feb. 8, 1878	
	Louisa E.	Aug. 6, 1876	Feb. 10, 1878	
	Robert B.	May 27, 1879	Apr. 19, 1889	
	Emily B.	Dec. 22, 1883		
590				
5 G	171 Oliver A. Clewell Child	Oct. 19, 1850		Hattie Rhoads
6	Charles H.	Apr. 27, 1875	Dec. 28, 1899	Single
591				
5 G	171 Benjamin F. Clewell Children	Aug. 4, 1852		Lydia E. Troxell
6	William H.	Feb. 17, 1875	Aug. 1876	
	1183 Milton F.	July 3, 1877		Lydia Jones
	Edgar B.	Jan. 27, 1879		
	1184 Emily J.	Aug. 17, 1880		Adam Field
	James C.	Sept. 17, 1884		
	George W.	July 4, 1886		
	Benjamin H.	Feb. 12, 1888		
	Asa T.	Apr. 2, 1891		
	Maudy	Mar. 12, 1894		
592				
5 G	171 Edwin H. Clewell Child	Oct. 9, 1854		Ellen Horn
6	1185 Charles W.	Oct. 10, 1879		Jennie Kemmerer
593				
5 G	171 Sannel G. Clewell Children	Mar. 12, 1864		Georgianna M. Goth
6	Roy G.	Mar. 11, 1886		
	Arthur R.	Nov. 24, 1890	June 25, 1896	
	Irene M.	Apr. 6, 1893	June 2, 1898	
594				
5 G	172 Owen Yohey Children	Mar. 17, 1854		Maggie M. Meyers
6	Lizzie C.	Feb. 21, 1873	Feb. 28, 1895	
	1186 Artie L.	Aug. 19, 1875		Mary Snyder
	Harry P.	Mar. 5, 1879	June 28, 1880	
	Sadie I.	May 28, 1886	Dec. 10, 1891	
	Robert L.	June 30, 1888	Aug. 19, 1892	
	Martie M.	Apr. 18, 1883	Aug. 18, 1895	
595				
5 G	172 Mary M. Crawford Children	Sept. 1850		John L. Crawford
6	William	May 26, 1866		
	Ida May	Jan. 8, 1868	Dec. 18, 1880	
	Elizabeth	Apr. 30, 1870		
	Mertie	June 23, 1874		
	Annie E.	June 4, 1876		

Gen. No.	Names	Born	Died	Married to
596				
5	173 Susan Else	Oct. 1833		G. W. Else
G	Children			
6	Horace F.	Jan. 1854		
	Mary C	Apr. 1856		
597				
5	173 Hiram Moyer	Feb. 15, 1839		
G	Children			
6	1187 Blanche	Mar. 25, 1881		J. L. Richel
	Sadie	May 15, 1887		
598				
5	173 Edward Moyer	Nov. 15, 1847	Dec. 13, 1901	Elmira Wamich
G	Children			
6	1188 Bruce	Sept. 29, 1870		Bessie Palmer
	Charles	Mar. 15, 1887		
599				
5	174 Christian Clewell	July 12, 1840		Amelia Martz
G	Children			
6	1189 Sarah C.	Apr. 27, 1864		P. S. Shook
	1190 John M.	Jan. 27, 1866		Millie Eifenhart
	1191 Anna	July 8, 1869		Arlington Conner
	1192 Mary E.	May 25, 1875		Charley E. Long
	George E	Apr. 25, 1880		
600				
5	174 Sarah Sittler	Jan. 3, 1843		Reuben H. Sittler
G	Children			
6	1193 Emma	Feb. 23, 1865		David Witnibre
	Charles	Sept. 12, 1867	Sept. 18, 1867	
	1194 Clara	Jan. 31, 1869		Clem. Fenstermaker
	1195 Whirl	Dec. 15, 1870		Carrie Mitchell
	1196 Annie E.	Dec. 13, 1872		Henry Nelk
	James	Oct. 18, 1873	Oct. 1, 1889	
	1197 Ella M.	Dec. 8, 1876		Charles Bower
	1198 Bruce S.	Dec. 3, 1878		Ruth Bittenbenar
	David A.	Oct. 24, 1881	Aug. 22, 1894	
	1199 Bertha F.	Sept. 30, 1885		Warren Bower
601				
5	174 Charles M. Clewell	Jan. 10, 1845	Oct. 28, 1898	Lydia Wap
G	Children			
6	Mary	Mar. 12, 1875	Mar. 30, 1875	
	1200 William H.	May 1, 1876		Fay Merrill
	Harry	Oct. 11, 1880		
	1201 Jennie M.	Jan. 9, 1883		A. H. Mutschler
	David R.	Sept. 6, 1889		
	Frank	Oct. 31, 1891	Nov. 16, 1893	
	Bessie M.	Aug. 11, 1896		
	Charles M.	Mar. 10, 1898		
602				
5	171 Jeremiah Clewell	Sept. 25, 1847	Oct. 14, 1903	Abila Reniff
G	Children			
6	1202 Lucy L.	July 24, 1870		H. E. Meginness
	1203 Lillie W.	Sept. 25, 1876		H. I. Orme
	Ruth S.	Dec. 3, 1879		

Gen. No.	Names	Born	Died	Married to
603				
5 G	174 Clara Harpster Child	Oct. 15, 1852	Jan. 4, 1879	William Harpster
6	1204 Cora	Nov. 7, 1878		Benj. Winegarden
604				
5 G	174 Hannah Crites Children	May 29, 1856		David Crites
6	Jennie	Feb. 3, 1881		
	Frank	Aug. 2, 1882		
	Amanda	July 25, 1884		
	Esther	July 7, 1886		
	Estella	May 19, 1888		
	Harry	Mar. 23, 1890	June 13, 1891	
	Ralph	Nov. 17, 1892		
	Robert	Sept. 9, 1895	Apr. 20, 1896	
	Chester	Dec. 31, 1897	May 28, 1899	
605				
5 G	175 Philip H. Miller No children	May 15, 1846		Emma Shuman
606				
5 G	175 Mary M. Shuman No children	Apr. 29, 1848		Jerome Shuman
607				
5 G	176 James S. Lewars No Children	Nov. 26, 1850		Mary H. Bubb
608				
5 G	176 Clara M. Griffith No children	Dec. 18, 1851		Rev. Joseph Griffith
609				
5 G	176 Anna Caress No report			Frank Caress
610				
5 G	177 William H. Roberts Children	Apr. 28, 1846		Ella Barnd
6	1205 Charles Arthur	May 10, 1869		Mary Waters
	1206 Josiah Edwood	Aug. 21, 1871		Lillian Getzinger
	1207 Frank Harold	Sept. 12, 1873		Maria Shales
	1208 Andrew Roth	Nov. 28, 1875		Ida Kieffer
	1209 Anna May	May 7, 1878		John Fox, D. D. S.
	Elizabeth Alice	June 5, 1880		
	Martha Matilda	A g. 17, 1882		
	Bertha Lutora	Oct. 9, 1883		
	Le Roy	Feb. 13, 1885		
	Wilbur Henry	Mar. 9, 1887		
	Edna Irene	Nov. 9, 1889		
	Freddie	Mar. 15, 1891		

Gen. No.	Names	Born	Died	Married to
611				
5	177 Sarah Decker	Sept. 2, 1853		Charles Decker
G	Children			
6	1210 William R.	Dec. 23, 1875		Sadie Eyerly
	1211 Frank	Sept. 2, 1879		Mary Fanner
612				
5	177 Edward Roberts	Sept. 21, 1854		Alvaretta Lewis
G	Children			
6	Clyde	May 1, 1880		
	William L.	Jan. 22, 1883		
	Minnie	May 16, 1885		
	Mark T.	July 2, 1887		
	Charlotta	Nov. 30, 1889	Aug. 16, 1890	
613				
5	177 Clarence Roberts	Sept. 9, 1860		Dora Rauch
G	Children			
6	Elbert A.	May 16, 1886		
	Garlton A.	Mar. 11, 1895		
614				
5	177 Joseph E. Roberts	Oct. 2, 1862		Malinda May
G	Children			
6	Halsey T.	Jan. 13, 1896		
	Ellwood	Dec. 21, 1897		
	Emma	Oct. 8, 1899		
	Stanley M.	Jan. 29, 1901		
	Mildred	June 13, 1904		
615				
5	177 Arthur Roberts			Mary Rauch
G	Child			
6	1212 Lillian V.	Dec. 1, 1875		J. K. Ellis
616				
5	177 Harvey Roberts	Mar. 25, 1868		Maria Fenstermaker
G	No children			
617				
5	179 Jennie L. Newcomer	Nov. 3, 1870		F. A. Newcomer
G	Children			
6	F. Clewell	June 25, 1895		
	J. William	Dec. 20, 1904		
618				
5	179 William H. Clewell	July 10, 1872		Malinda Stump
G	Children			
6	Harry E.	Sept. 27, 1898		
	Paul W.	Jan. 10, 1902		
619				
5	179 Artley D. Clewell	Mar. 25, 1876		Malinda Fisher
G	No children			

Gen. No.	Names	Born	Died	Married to
620				
5	184 Rebecca Gittinger		Deceased	Heinrich Gittinger
	She left one child but all efforts to get a report were in vain. She died in Lehigh County in unfortunate circumstances.			
621				
5	184 Esther Getter	Feb. 10, 1834		Levi H. Getter
G	Children			
6	1213 Ellie C.	Dec. 29, 1859		Thomas J. Steckel
	Mary A.	July 3, 1861	May 1862	
	1214 Harry F.	May 12, 1864		Barbara Paul
	Charles A.	Feb. 6, 1869	Mar. 4, 1872	
	Anna L.	Apr. 13, 1871		
622				
5	184 Fianna (Reph) Fogel	Jan. 1, 1836	Aug. 14, 1901	{ 1. Jacob Reph 2. John Fogel
G	Children			
6	Oscar	Aug. 10, 1872		Single
	1215 Sabilla			Josiah Rice
	1216 Annie	Sept. 2, 1859		Richard Dilliard
	Quintus			Single
	1576 Estella			George Longenbach
	1577 James			
	1217 Amanda	Sept. 24, 1862		Cyrus P. Leh
623				
5	184 Susan Newhard		Deceased	Reuben Newhard
G	Children			
6	1218 Sarah A.	Dec. 8, 1862		Benjamin W. Kline
	1219 Anna Maria	Feb. 26, 1864		Phaon T. Strauss
	1220 Minnie Alice	Aug. 6, 1870		Lewis Hohl
	Reuben			
	1649 William			
624				
5	184 Daniel Clewell	Sept. 7, 1841		{ 1. Caroline Fradeneck 2. Anna M. Bender
G	Children (first wife)			
6	Mary A.	Nov. 25, 1866	Sept. 14, 1867	
	James		Infancy.	
	1221 Alice C.	Nov. 25, 1867		Edward Setzer
	Children (second wife)			
	1222 Ellen Elizabeth	May 19, 1873		Edward Polliett
	William	Nov. 26, 1874	Dec. 2, 1874	
	1223 Amelia	May 16, 1876		Vincent R. Huber
	Anna Eliza	July 27, 1878	June 1879	
	Daniel H.	Nov. 25, 1879	June 9, 1892	
	1224 Robert W.	Mar. 27, 1882		Nettie Weiner
	Emma Matilda	Sept. 10, 1884		
	Edward	Jan. 30, 1887		
	Ralph A.	Oct. 26, 1890		
	Helen C.	Aug. 19, 1894		
625				
5	185 Josiah Clewell	Sept. 6, 1841		Amanda Keener
G	Child			
6	John F.	Aug. 11, 1872	Sept. 9, 1894	

Gen. No.	Names	Born	Died	Married to
626				
5 185	Mary Eckrote	Jan. 27, 1842	Dec. 8, 1884	Jacob Eckrote
G	Children			
6 1225	George Nicholas	Oct. 14, 1863		Catherine F. Curboy
1225	Alonzo Peter	Feb. 10, 1866		Maria E. Gruyer
	Henry Malvin	Mar. 17, 1872		
627				
5 185	Solinda Dreisbach	1845	July 14, 1889	Edward J. Dreisbach
G	Children			
6 1227	Harry	May 18, 1875		Annie Campbell
	Addie	1879	1880	
1228	Bessie	Mar. 25, 1881		John Kay
	George		Deceased	
628				
5 185	John F. Clewell	Dec. 2, 1853		Margaret Morgan
G	Children			
6 1229	William	Dec. 15, 1879		Gertrude Archers
1230	Minnie	Mar. 21, 1883		Samuel Cudlip
	Edward	Sept. 6, 1885		
1231	Cora	Oct. 12, 1887		William H. Riehl
	Robert	Dec. 29, 1889		
	Rebecca	Oct. 12, 1890		
	Josiah	Apr. 20, 1894	Sept. 1, 1896	
	Mabel	July 24, 1896		
629				
5 185	Jacob Clewell		Dec. 27, 1903	Katie Root
G	Children			
6	George Lyman	July 10, 1889		
	Leroy Dewitt	May 4, 1893		
	Jesse Glenton	June 23, 1896		
630				
5 185	Caroline Wintersteen			Henry Wintersteen
G	Children			
6 1650	May			Joseph Hetten
1651	Hattie			Mahlon Shippe
	Mattie			
631				
5 185	Rebecca Trumbower			Henry Trumbore
G	Children			
6	Albert			
	Mary			
	Harriet			
632				
5 185	Susan Moyer			Peter Moyer
G	Children			
6 1466	Edward	Feb. 6, 1874		Margaret Evans
	Daniel C.			
	Harry			
1652	Laura			James Smith

Gen. No.	Names	Born	Died	Married to
633				
5	185 Harriet Freeman			Uham Freeman
G	No children			
634				
5	186 John Clewell			{ 1. Mary Ecker 2. Mary Rhoad
G	Children (first wife)			
6	1232 Sarah C.			Charles Dieter
	1233 Catharine	Jan. 7, 1854		Itouben Gplinger
	1234 Samuel C.	Mar. 1855	Oct. 5, 1884	Kate Bossard
	1235 Robert W.	Feb. 3, 1858		Harriet Markle
	1236 Morris Asher	Jan. 2, 1860		Alice Breusinger
	1237 Ella	Sept. 16, 1864	Feb. 14, 1902	Robert Ecker
	Beata		Infancy	
	Beata		Infancy	
	Children (second wife)			
	Clinton			Single
	1238 John			Hattie Shively
	1239 Rev. Theodore	July 31, 1877		Clara Deibert
635				
5	187 Rebecca F. Faw	Sept. 22, 1840		Amos Faw
G	Children			
6	John C.	Aug. 26, 1859	Dec. 19, 1876	
	1653 Ida E.	Mar. 17, 1861	July 16, 1878	Jonas A. Weisner
	1654 Charles Rufus	Feb. 4, 1863		Rosa M. Spangh
	1655 Alpha Sarena	Sept. 19, 1864		Enoch Faw
	1656 Sarah Emma	Feb. 4, 1866	Sept. 11, 1904	John Weisner
	1657 Jacob William	Sept. 20, 867		Effie Walker
	1240 Rhoda Catharine	Sept. 4, 1869		John W. Daniel
	1241 Susan Augusta	Jan. 27, 1871		William Teayne
	Christian Isaac	July 10, 1872	Sept. 21, 1873	
	1242 Martha Eliza	Aug. 23, 1874		James A. Sink
	Noah Henry	Sept. 20, 1876		
	1243 Minnie Ellen	June 3, 1878		Mankin A. Flora
	Esther May	Oct. 20, 1879	Infancy	
	1658 Harvey Amos	Apr. 15, 1881		Rosa Thompson
636				
5	187 Rev. Levi H. Sides	Oct. 23, 1850		Nancy Faw
G	Children			
6	1659 Adoie J.	Oct. 5, 1872		Elias B. Huffman
	Willie J.	May 7, 1874	May 8, 1874	
	1660 Sallie M.	July 8, 1875		William A. Beckner
	1661 Cora R.	Dec. 6, 1877		Benjamin E. Beckner
	1662 Henry H.	May 8, 1880		Lucy E. Huffman
	Rosa M.	Apr. 10, 1883		
	Bertba E.	Mar. 22, 1886		
	Owen J.	Dec. 6, 1888		
	Dayle E.	Aug. 22, 1892		
	Elma O.	May 14, 1896		

Gen. No.	Names	Born	Died	Married to
637				
5	192 Sarah Ann Johnson	Oct. 16, 1838		William A. Johnson
G	Children			
6	1244 Dora Virginia	May 6, 1866		Thomas H. Money
	1245 Sidney L.	Nov. 20, 1867		Ida J. Money
	Leanny	Feb. 12, 1870	May 3, 1870	
	1246 Charlie C.	June 19, 1871		Nancie C. Money
	1247 James W.	Feb. 22, 1873		Lutie Salmons
	Willie W.	Aug. 20, 1876		
	Thomas T.	Mar. 1, 1879		
	1248 Clara M. A.	June 11, 1882		William P. Dobbins
638				
5	192 William T. Rominger	Nov. 25, 1845		Martha Elrod
G	Children			
6	1531 Maggie Belinda	June 2, 1871		
	Bertie Leutena	Dec. 1, 1872		Alonzo B. Clapp
	1249 Minnie Belle	Feb. 6, 1874		Prof. A. M. Mahaffey
	Mary Maud	May 15, 1879		
639				
5	196 Sarah C. Cooper	Nov. 16, 1838		Thomas D. Cooper
G	Children			
6	1250 Sarah E.	Aug. 26, 1857		Edward Strupe
	1251 Adelia	Sept. 13, 1859		Frank Cook
	1252 Charles W.	Feb. 13, 1862		Beulah Wright
	1253 Thomas R.	May 15, 1866		Ellie Strupe
	1254 William A.	May 28, 1868		Lula Joyce
	1255 Fannie E.	Oct. 29, 1870		Rev. John T. Jenkins
	James	Nov. 10, 1872	July 31, 1874	
	George W.	Nov. 13, 1874		
	Lena	Apr. 29, 1877		
640				
5	192 James C. Womack	Aug. 26, 1842		Eliza J. Mikel
G	Children			
6	John W.	Jan. 21, 1866	Dec. 1, 1866	
	1256 Roswell L.	Sept. 22, 1867		Anna Spaug
	Lucy C.	Oct. 11, 1869		
	Georgiana	July 4, 1871		
	1663 Sarah Rebecca	Mar. 4, 1873		Lonnie B. Lamb
	1257 Mary T.	Jan. 13, 1876		Walter F. Brown
	James C.	June 22, 1878		
	John H.	Sept. 29, 1881	Jan. 14, 1882	
	Sidney L.	Feb. 25, 1883		
	Fleda Eliza	Oct. 11, 1885		
641				
5	198 Catharine Snyder	Aug. 8, 1838		Philip Snyder
G	Children			
6	William H.	Deceased.		
	1664 S. Maria	Mar. 31, 1859		Charles Ellenwood
	Ella M.	May 12, 1862		
642				
5	198 Sarah Ried	Mar. 14, 1840	Feb. 24, 1865	Charles Ried
G	Child			
6	Martha	May 17, 1862	Oct. 13, 1863	

Gen. No.	Names	Born	Died	Married to
643				
5	198 Mary Kent	Mar. 21, 1845	June 1, 1884	John B. Kent.
G	Children			
6	Cornelius	May 22, 1877	1877	
	Justina	Oct. 17, 1879		
	Mamie	Mar. 2, 1881	Mar. 12, 1881	
	John	Sept. 13, 1882		
	Edwin	May 1884	Sept. 8, 1884	
644				
5	198 Margaret Clark	Jan. 10, 1851	July 27, 1880	George Clark
G	Children			
6	Elizabeth	Mar. 1872	Mar. 1873	
	Emma	Sept. 1873		
	Charles	Feb. 25, 1875		
	Clara	Aug. 25, 1876		
	Ethel	Feb. 25, 1879		
645				
5	198 Joseph Clouse	Feb. 5, 1856		Annie Willis
G	Children			
6	Everet	Feb. 2, 1887		
	Elda	Apr. 5, 1890		
	Ima	Mar. 18, 1892		
646				
5	198 Phillip Clouse	Feb. 5, 1856	June 20, 1890	{ 1. Lucy Thomas 2. Ella Aspy
G	Children (first wife)			
6	1665 Bessie	July 6, 1879		Walter Place
	Nellie	Feb. 28, 1881		
647				
5	198 Elizabeth Kent	Aug. 13, 1856		John B. Kent
G	Children			
6	E. Grace	Aug. 2, 1886		
	Roy	Apr. 28, 1888		
648				
5	199 Catherine C. Davis	Dec. 9, 1835	May 7, 1883	
G	Child			
6	1258 Sarah	Sept. 26, 1859		Thomas Jones
649				
5	199 Nancy E. L. Treadway	Feb. 25, 1845		Milton Treadway
G	No children			
650				
5	190 Lewis S. Davis	Nov. 23, 1847		Caroline Ried
G	Children			
6	Edward	Feb. 14, 1874	Mar. 26, 1876	
	Alta P.	Nov. 8, 1875	Mar. 1, 1876	
	Clara	Dec. 12, 1876		
	Daughter	Dec. 12, 1876	Dec. 26, 1878	
	Maude C.	Dec. 15, 1879	Infancy	
	Catharine E.	July 6, 1882		
	Thomas	Apr. 21, 1885		
	John	July 30, 1888		

Gen. No.	Names	Born	Died	Married to
651				
5	199 Mahala L. Gruell	Nov. 9, 1850	.	Herman Gruell
G	Children			
6	Minnie M.	Nov. 6, 1881	July 25, 1888	
	Edward F.	Aug. 1883		
	Lydia E.	Sep. 18, 1889	Oct. 15, 1893	
	Flora M.	Sep. 18, 1889		
	Homer	May 31, 1893		
652				
5	199 Charlotte Owens	Jan. 23, 1853	Feb. 14, 1888	Percy Owens
G	Children			
6	Harley C.	Sept. 30, 1885	Oct. 13, 1885	
	Ralph	Apr. 2, 1887	July 25, 1895	
653				
5	199 Susanna L. Aspy	June 26, 1855		John Aspy
G	No children			
654				
5	199 Jane Smith	Nov. 12, 1858		William Smith
G	Children			
6	Fannie E.	Jan. 17, 1882		
	Blanche E.	Sept. 21, 1884		
	Franklin J.	July 3, 1890	July 17, 1891	
	Flossie S.	July 3, 1890		
	Ralph H.	Mar. 19, 1892		
	John Roy	Mar. 19, 1892		
655				
5	200 John Hitchcock	Dec. 15, 1843		Annie Seward
G	Children			
6	1259 Phebe	Apr. 2, 1874		Alexander Holder
	1666 Sarah J.	Sept. 15, 1875		Marion Snyder
	Monta	Aug. 21, 1878		
656				
5	200 Joseph Hitchcock	Feb. 25, 1845		Elmira Reed
G	Children			
6	1260 Dora May	Aug. 23, 1857		Marion Click
	1261 Letha M.	July 18, 1871		Albert L. Essey
	1262 Emma I.	Dec. 5, 1872		Joseph A. Carter
	1263 Carrie Alice	Jan. 27, 1874		John W. Miller
	Ollie Agnes	July 13, 1875	Apr. 24, 1877	
	1264 Edward M.	Sept. 13, 1877		Abbie A. Lathrop
	1265 Arthur T.	Mar. 27, 1879		Martha Herron
	1266 Alvin	July 26, 1880		Ella Wasson
	1267 Bertha A.	Aug. 3, 1883		Joseph W. Robertson
	1268 Lena Pearl	Nov. 29, 1884		John W. Barnes
657				
5	200 Samuel Hitchcock	Apr. 29, 1847		Mark Holder
G	Children			
6	1269 Sherman M.	May 13, 1873		Anna Scott
	Albert J.	July 14, 1875		
	Stella J.	Oct. 10, 1877		
	Franklin T.	Sept. 10, 1879		
	Ralph W.	Sept. 21, 1881		

Gen. No.	Names	Born	Died	Married to
658				
5	200 Sanford L. Hitchcock	June 12, 1849		Emma Smith
G	Children			
6	1270 George P.	Nov. 19, 1873		Eliza Shepherd
	1067 William I.	Dec. 18, 1875		Lillian West
	1068 Charles S.	Feb. 9, 1878		Amelia Fisher
	James R.	May 6, 1880	Sept. 29, 1883	
	1271 Elmer E.	Aug. 18, 1882		
	1272 Nellie M.	Nov. 9, 1884		Lawrence Mulry
	Adelaide S.	May 5, 1887	Dec. 24, 1901	
659				
5	200 William Hitchcock		Oct. 19, 1885	Alice Crisler
G	Children			
6	Catharine			
	Margaret			
	Samuel			
660				
5	201 Andrew Hitchcock	June 1, 1854		Miranda Marshall
G	Children			
6	Joseph C.	Dec. 15, 1882	Infancy	
	Beatus			
661				
5	202 James O. Clouse	July 1, 1860		Nancy L. Cline
G	Children			
6	Beata	Aug. 12, 1888	Infancy	
	Cline E.	Mar. 18, 1891		
	Veble J.	May 3, 1893		
	John Inman	Oct. 19, 1895		
	Miller Martin	Oct. 19, 1895		
662				
5	202 Arne W. Clouse	Jan. 18, 1872		Pink Prather Carr
G	Children			
6	May Musetta	Sept. 28, 1898		
	Jenet Elvise	Sept. 21, 1902		
663				
5	203 Clara Thomas	Jan. 12, 1844		Samuel A. Thomas
G	Child			
6	1273 Rosa Estella	Oct. 17, 1881		B. B. Ryerly
664				
5	203 Addie Smith	July 23, 1847		Winslow A. Smith
G	Children			
6	1274 Eugenia	Dec. 4, 1875		Euelid Ballard
	1275 Carrie	Jan. 6, 1877		George Nowles
	1276 James	Dec. 1, 1879		Ula Keever
	Birdie	Mar. 10, 1881		
	Clyde	Jan. 1, 1884		
	Pearl	May 14, 1887		
	Winslow	Oct. 9, 1890	July 2, 1891	

Gen. No.	Names	Born	Died	Married to
665				
5	204 Alvis M. Rominger	July 1, 1850		Sarah Ellis
G	Children			
6	1669 Nellie	Mar. 10, 1878		M. W. Horseman
	1670 Frank	Nov. 29, 1880		Gertrude Chandler
	Forrest	Mar. 9, 1886		
666				
5	205 Lucy Miller	July 1, 1850		William S. Miller
G	Children			
6	1277 John W.	Mar. 25, 1873		Carrie A. Hitchcock
	1278 Maud R.	Mar. 11, 1874		Roy Norris
	1671 Emma M.	Jan. 3, 1876		Dalbert Trotter
	1279 Ora E.	Dec. 16, 1878		Joseph Bowman
	1280 Arthur G. P.	Apr. 3, 1880		Flavy Murphy
	1281 Anna E.	June 20, 1883		David Stepp
	Roy P.	Apr. 16, 1885		
	Polley D.	Jan. 22, 1888		
	Mary A.	Dec. 16, 1892		
667				
5	207 Josephine A. (Temples) Tolle	Dec. 5, 1848		{ 1 W. R. Temples 2 John J. Tolle
G	Children (1st husband)			
6	1282 Cora D.	Feb. 29, 1868		John T. Ewers
G	Children (2nd husband)			
	1283 Nellie G.	Sept. 16, 1875		A. G. Slawson
	Mable C.	July 28, 1878		
	1284 Philip S.	Sept. 2, 1880	Feb. 8, 1906	Nettie Rigsby
	John B.	Dec. 17, 1884		
	Mary A.	Oct. 13, 1890		
668				
5	207 Irvin C. Gambold	June 26, 1851		Lenora Redwine
G	Child			
6	Irvin Edward	Sept. 3, 1902		
669				
5	207 M. Isabel Storm	July 28, 1853		Thomas Storm
G	Children			
6	Harley R.	Mar. 13, 1889		
	Mary E.	Apr. 21, 1890	Apr. 28, 1890	
	Roscoe Gambold	May 7, 1891		
670				
5	207 Delilah C. Zuck	May 22, 1861		Rev. R. M. Zuck
G	Children			
6	Charles Spurgeon	Mar. 29, 1883	May 19, 1901	
	Nellie Mildred	Aug. 15, 1884		
	George Gordon	Feb. 8, 1886		
	Elizabeth Louise	June 21, 1891		
	John Monroe	Jan. 17, 1897		

Gen. No.	Names	Born	Died	Married to
671				
5 209	Edward H. Gambold	Jan. 12, 1862		Celia F. Griessman
G	Children			
6 1672	Grace F.	Oct. 14, 1884		George D. Ragen
	Harry E.	Mar. 30, 1888	Apr. 8, 1892	
	Edna M.	Nov. 24, 1893	Nov. 5, 1902	
	Helen A.	Aug. 7, 1896		
672				
5 210	John Burcham	Sept. 22, 1856		Susan Sowers
G	Children			
6 1285	Mellie	July 21, 1878		Harry Rosenbush
	Harry	July 1880		
	Forrest	July 1883		
	Edward	Dec. 9, 1889		
673				
5 210	Emma A. Rominger	Jan. 9, 1858	May 20, 1881	Charleston Rominger
G	Child			
6 1286	Franklin	Dec. 22, 1876		Lucy Winterbury
674				
5 210	Henry E. Bruner	Feb. 6, 1870		Pauline Morgan
G	Children			
6	Beulah	Sept. 1896		
	Helen	June 1900		
675				
5 212	David O. Luckenbach	Aug. 7, 1833	Dec. 28, 1906	Ellen Meyers
G	Children			
6 1287	Horace Andrew	Oct. 1, 1864		Libbie O. Slough
	Joseph David	Mar. 18, 1866	Mar. 31, 1884	
1288	Kathaline Augusta	June 12, 1872		Herbert Stratford
	Robert Meyers	Sept. 20, 1875		
	Paul Jacob	July 7, 1882		
676				
5 212	Emma L. Doster	Apr. 2, 1835		Lewis Doster, Jr.
G	Children			
6 1289	Edgar L.	Jan. 18, 1858		
	Herbert F.	Feb. 1, 1860	Jan. 2, 1888	
1290	Robert O.	Feb. 23, 1862		Anna Bodine
1291	Mary P.	Apr. 23, 1864		Benjamin P. West
	Ella A.	July 15, 1866	Mar. 13, 1868	
	Lewis Doster, Jr.	Feb. 5, 1869		Single
1292	A. Estella	May 3, 1877		Dr. Morris P. Boyle
677				
5 212	Angelica H. Rihe	Oct. 31, 1837	Dec. 12, 1892	Albert M. Rihe
G	Children			
6 1293	Harry L. Luckenbach			Thelka Gottesleben
1294	Albert M. Jr.	June 14, 1871		Emma Sniffin

Gen. No.	Names	Born	Died	Married to
678				
5 G	212 Matilda A. Knauss No children	Dec. 23, 1843		William V. Knauss
679				
5 G	212 Jacob W. Luckenbach Child (second wife) Leonard Jacob	July 20, 1850 Nov. 28, 1894	Nov. 21, 1897	{ 1. Emma L. Sellers 2. Ida E. Stubblebein
680				
5 G	213 Edwin R. Luckenbach Children	Apr. 18, 1836	Aug. 21, 1894	Anna Louisa White
6	William Henry	Jan. 20, 1863	Jan. 20, 1868	
	1295 Franklin Leonard	Sept. 18, 1864	Mar. 29, 1895	Amanda Stern
	1296 Charles Edwin	May 28, 1866		Mary E. Renner
	1297 Caroline Mary	Sept. 18, 1868		Oscar Rauch
	1298 Ida Virginia	Oct. 28, 1870		Walter Smith
	1299 George Allen	May 20, 1878		Elizabeth Warn
	David	Mar. 1, 1885	Infancy	
681				
5 G	213 Julius Luckenbach Children	Jan. 1, 1838		Sarah Kingkinger
6	1300 Leon G.	Jan. 30, 1871		Frances Stubbins
	Ella R.	June 10, 1872		
	1301 Harry W.	Sept. 12, 1874		Elizabeth Reeder
682				
5 G	213 George H. Luckenbach Child	Nov. 24, 1844	Feb. 28, 1872	Mam'e Venaute
	1673 Georgiana			— Baker
683				
5 G	213 Maria A. Bender Child	Aug. 15, 1846		Wilson Bender
6	Clara Lovina	May 30, 1880		
684				
5 G	214 Owen A. Luckenbach Children	Jan. 16, 1834	Oct. 14, 1891	Jane Croker
6	Joseph R.	Oct. 28, 1865	Apr. 1, 1884	
	1302 Gertrude	Jan. 6, 1868		Dr. H. C. Masland
	Carrie E.	Oct. 3, 1869	Jan. 14, 1871	
	1303 Owen F.	Oct. 8, 1871		Helen Lines
	Jennie E.	May 23, 1873		
685				
5 G	214 Caroline Lehman No further information received.	May 26, 1838	Jan. 17, 1862	Bernest Lehman
686				
5 G	214 Ellen Nagel Children	Sept. 28, 1842		Rev. Charles Nagel
6	Anna L.	Sept. 19, 1872	Nov. 4, 1902	
	Marie C.	June 16, 1875		

Gen. No.	Names	Born	Died	Married to
687				
5 G	214 Sophia Maxwell No further information received.	Apr. 1, 1844		Hugh Maxwell
688				
5 G	214 Amelia Rondthaler Children	Aug. 10, 1846	Dec. 22, 1894	Rev. J. A. Rondthaler
6	1304 Ethel	July 25, 1871		Arthur A. McCain
	1305 Marion	Feb. 1, 1874		Rev. A. C. Fulton
	Robert	Aug. 31, 1875	Nov. 26, 1903	
	1306 William David	Dec. 7, 1877		
	Anna Salome	May 9, 1882		Adele McCulough
	Alice Jane	Sept. 13, 1885		
	Norman	Mar. 12, 1887		
	Harold	Apr. 18, 1891		
689				
5 G	214 Frances C. Krause Children	Feb. 22, 1851		J. Samuel Krause
6	1307 Adeline E.	Dec. 20, 1871		Francis E. Hamman
	1308 Margaret K.	May 24, 1873		Henry T. Morris
	Mathew	Oct. 21, 1878	Dec. 28, 1878	
	1309 Helen L.	Jan. 13, 1889		Fred T. McClain
690				
5 G	215 Bernhard A. Weber Children	Apr. 9, 1834		Harriett E. Shurtleff
6	1553 Marion Alice	Aug. 16, 1861		Joseph W. Bacherach
	1554 Charlotte Elizabeth	Sept. 15, 1863		Edwin Isensee
	John C.	June 8, 1865	Oct. 8, 1866	
	Kittie H.	Nov. 10, 1867	Dec. 14, 1889	
	1555 Clyde B.	Aug. 13, 1870		Arnie Knapp
	Carrie B.	Mar. 19, 1874	Dec. 13, 1896	
691				
5 G	215 Hortensia V. Krause Children	Oct. 6, 1833	Aug. 4, 1892	Robert P. Krause
6	1312 Edward J.	Nov. 27, 1856		Sarah C. Lee
	1310 Henry A.	May 30, 1860		May Etta C. Roberts
	1313 Elizabeth A.	Nov. 27, 1864	Mar. 10, 1901	Rev. W. N. Schwarze
	1311 Eugene F.	Nov. 18, 1865		Cora Hackman
692				
5 G	215 Henry T. Weber Children	Apr. 1, 1838	Jan. 2, 1899	Hannah P. Price
6	1549 Harry F.	Oct. 1, 1861		Emma R. Tems
	Annie Hartensia	Aug. 17, 1864	Feb. 13, 1897	
	1559 John Robert	Dec. 3, 1866		Margaret L. Brown
	1551 Eleanor Clementine	Jan. 15, 1869		Charles G. Lang
	Ross Wilkinson	Aug. 19, 1872		
	1552 Bernhard Waldburg	May 12, 1878		E. Nora Swartz
693				
5 G	217 Eugene Schafer No children	June 10, 1846	May 19, 1902	Jennie Seasaman

Gen. No.	Names	Born	Died	Married to
694				
5	218 Emma C. Fradeneck	Jan. 4, 1838		Theodore Fradeneck
G	Children			
6	1314 Clara E.	June 9, 1859	Aug. 9, 1859	
	Ellen M.	Oct. 5, 1860		Dr. George Becker
	Marcus M.	Jan. 30, 1863	Sept. 4, 1863	
	Gilbert T.	Dec. 4, 1870	May 23, 1871	
695				
5	218 Ellen E. Lewis	June 29, 1837		Jeremiah Lewis
G	Children			
6	1315 Charles	Dec. 20, 1858		
	Allen	Feb. 10, 1860		Vesta Klotz
	1316 Matilda	Mar. 12, 1862		Frank Mental
	Harry	Jan. 19, 1867		
	1317 Mary	Apr. 8, 1869		Charles Straubel
	1318 Fannie Olevia	Nov. 23, 1871		Charles J. Smith
	1319 Clara	Jan. 5, 1874		Thomas Smith
	Lizzie	Dec. 3, 1875		
	1320 Annie T.	July 12, 1879		Tilghman Halteman
696				
5	218 Anna M. Benner	Dec. 24, 1841		Edwin T. Benner
G	Children			
6	1321 Edwin Augustus	Nov. 22, 1863		Mary Vogel
	Harford Samuel	Feb. 15, 1869	Sept. 16, 1869	
	Olevia Maria	June 7, 1870	July 23, 1870	
	Genevieve Martha	Dec. 1, 1873		
	Cora Matilda	Apr. 10, 1875		
	1322 Thomas William	Aug. 12, 1876		Mary R. McMullein
	Robert Austin	Sept. 12, 1877		
	Louise Virginia	Apr. 25, 1881		
	Forest Luther	July 16, 1882	Oct. 20, 1882	
697				
5	218 Charles Augustus Jacoby	Nov. 11, 1843		Sarah Schweykafer
G	Children			
6	1323 Addie Eliza	Oct. 29, 1868		George Wohlbach
	Irene Louisa	Sept. 25, 1870	Oct. 10, 1881	
	1324 Lizzie Rebecca	Nov. 22, 1872		Edwin Eastman
	1325 Emma Matilda	Dec. 12, 1874		Edmond Oerter
	Ellen Maria	Oct. 11, 1876		
	Harold Wesley	Apr. 1, 1878	Oct. 10, 1884	
	Thomas Hartley	Feb. 17, 1880	Jan. 24, 1889	
	Robert Roy	Aug. 18, 1881	Jan. 14, 1882	
	Howard Henry	Jan. 30, 1883		
	Warren Wilson	July 6, 1884	Aug. 12, 1884	
	Harry Alton	Apr. 30, 1886		
	Mabel Mary	Dec. 12, 1887		
	Aline Charlotte	Apr. 17, 1891	Sept. 12, 1891	

Gen. No.	Names	Born	Died	Married to
698				
5 G	218 Olevia S. Smith Children	Aug. 20, 1845		Adam Smith
6	1326 Charles J. Mary I. William H. Eugene A. Flora O. Anna E. Bayard M. G. Albert T. Emily M.	Sept. 4, 1866 Feb. 16, 1868 July 24, 1870 June 8, 1873 July 21, 1875 Sept. 17, 1877 Oct. 31, 1880 July 9, 1883 July 26, 1885	Oct. 5, 1868 Aug. 15, 1895 July 4, 1877	Emma Knadler
699				
5 G	218 Eugene F. Jacoby Children	Sept. 26, 1850		Marion Medernach
6	1327 Minerva Virginia 1328 Stella Matilda John Clarence 1674 Charles Francis Eugene Henry 1329 Anna Arline Warren Howard Walter Augustus Emily Elizabeth	Oct. 1, 1872 Dec. 15, 1873 July 12, 1876 Apr. 26, 1878 Sept. 16, 1881 Mar. 13, 1880 Oct. 26, 1883 May 14, 1886 Feb. 9, 1896	July 18, 1876 Oct. 18, 1881 Sept. 3, 1886 Aug. 9, 1896	Amos Kichline Rev. Wm. H. Boyer Laura Bickert Elmer Egbert
700				
5 G	218 Virginia M. Ruede Children	Jan. 25, 1856		Edward H. Ruede
6	1330 Albert Charles Caroline Alice 1331 Ella Louise Francis Henry Willie Edward Lillie Edna 1675 Mary Matilda 1332 Virginia Olevia Robert Herman 1676 Eva Elizabeth 1677 Olga Irene	May 14, 1874 Nov. 9, 1877 Nov. 17, 1878 Mar. 2, 1880 Mar. 14, 1881 Mar. 14, 1881 May 6, 1882 Apr. 27, 1883 Aug. 3, 1884 Feb. 10, 1887 Feb. 28, 1888	Sept. 6, 1893 July 20, 1881 July 20, 1881	Charles Henry George Seip Charles F. Steward William T. Jones James Raub Lewis Heffelfinger
701				
5 G	219 Maria E. Cronthamel Children	Jan. 14, 1843		Jacob H. Cronthamel
6	1502 Joseph K. 1503 Alice K. 1504 Ephraim K. 1505 Erwin K. Hillary K. 1506 Charles K. 1507 Irene K. Rebecca K. Emma K. 1508 Wallace K. 1509 Willard K. 1510 Jacob K.	Aug. 1, 1861 Dec. 10, 1862 Aug. 23, 1864 Aug. 5, 1867 Jan. 1, 1869 Nov. 12, 1870 Nov. 4, 1872 Sept. 4, 1874 Aug. 27, 1876 Sept. 30, 1877 Sept. 16, 1881 Sept. 6, 1884	May 7, 1882 Sept. 9, 1885	Alice Fetterolf Henry K. Berger Emma Cassell Lizzie Schmidt Ada Palmer John Munzinger Mabel Slaughter Elsie Cadwallader Florence Summ

Gen. No.	Names	Born	Died	Married to
702				
5	219 Sarah A. (Laudenberger) Swartley	Aug. 3, 1844		{ 1. M. Laudenberger 2. Ab. D. Swartley
G	Children (1st husband)			
6	1678 Emma	June 2, 1867		Asher Miller
	1679 Laura	Aug. 4, 1869	Mar. 1898	Jonas Clemme
	1680 Charles	Sept. 2, 1870		Maggie Crowell
	Children (2d husband)			
	Susana	May 16, 1876	Apr. 30, 1878	
	1681 Lizzie	Jan. 23, 1878		Erwin Erney
	1682 Katie	May 5, 1881		Thomas Comstancer
703				
5	219 Rebecca Frankenfield	Oct. 26, 1849	Dec. 22, 1876	Edw. T. Frankenfield
G	She had two children but both died in infancy.			
704				
5	219 Charles William Keck	Jan. 13, 1851		Kate C. Rosenberger
G	Children			
6	1333 Wilson David	Mar. 1, 1873		Lillie Irene Zearfass
	Maggie Idella	Jan. 7, 1875	Mar. 22, 1876	
	1334 Edwin Frankenfield	Apr. 2, 1877		Clara M. Lukens
	1335 Lillian May	Jan. 23, 1879		Frank B. Lewis
	Charles Raymond	Aug. 9, 1881	Nov. 20, 1891	
	Bertha Serena	July 29, 1883	Oct. 1, 1896	
	Floranus Reno	May 4, 1885		
	Elsie Corinne	Dec. 14, 1888	Dec. 10, 1891	
	Abner Watson	May 30, 1893		
705				
5	220 Emma J. Ward	Sept. 14, 1858		Henry James Ward
G	Children			
6	James Samuel	May 6, 1886		
	Esther Josephine	Apr. 26, 1887	Sept. 14, 1889	
	William Henry	Nov. 29, 1890	Nov. 25, 1893	
	Ethel Marion	Mar. 19, 1892		
	Martha Adeline	Apr. 16, 1894	June 25, 1894	
	Albert Luckenbach	Apr. 20, 1895	July 15, 1895	
	Mary Alice	June 5, 1898	Sept. 1, 1898	
706				
5	220 Samuel D. Luckenbach	Mar. 18, 1867		Olga C. Hesse
G	Child			
6	Martha Olga	Oct. 13, 1900		
707				
5	222 John Davis	Apr. 13, 1852		Ida McMasters
G	Children			
6	1538 Edna Elizabeth	Dec. 11, 1879		Nelson H. True
	Allen Jay	July 9, 1882		
	May E.	May 17, 1885		
	Earl Clinton	Sept. 17, 1888		
	Charles Schuyler	Aug. 9, 1891		
	Florence Gladys	Apr. 3, 1899		

	Born	Died	Born	Died	Married to
708					
5	222	Samuel D. Davis	Mar. 18, 1853		{ 1. Hannah Marmen { 2. Sarah Denner
G		No children			
709					
5	223	Owen B. Clewell	May 26, 1844		Caroline Zellner
G		Children			
6		Eugene A.	May 10, 1869		
		Harvey M.	Feb. 15, 1871		
		Minerva	Jan. 29, 1877		
		Lizzie R.	Mar. 19, 1878		
		Edward S.	Feb. 27, 1881		
		Frederick D.	Feb. 27, 1881		
		Charles W.	Nov. 17, 1882		
		Alfred A.	Apr. 8, 1885		
		Amanda E.	June 18, 1886		
		Mary E.	Mar. 16, 1888		
		Lillie J.	Mar. 16, 1888		
710					
5	223	Alice E. Weidner	Dec. 17, 1854		R. R. Weidner
G		Children			
6	1336	H. Claude	Feb. 12, 1877		Sadie Buchecker
	1468	Estella V.	Mar. 21, 1878		Constantine Collins
		Howard W.	May 30, 1881		
		Willis H.	June 17, 1883		
		Thomas S.	Apr. 21, 1889		
711					
5	223	Theodore W. Clewell	Feb. 19, 1857		Fidena Butz
G		Children			
6		Herbert I.	July 28, 1883		
		Goldie W.	Dec. 5, 1884		
		Williard S.	Apr. 19, 1889		
		Helen M.	Mar. 23, 1893		
712					
5	223	Andrew Clewell	1859		Alice Frederick
G		No children			
713					
5	223	Ida R. Smith	Apr. 3, 1864		Richard Smith
G		Children			
6		Grace S. R.	June 5, 1892		
		Arthur R.	Apr. 27, 1894	June 10, 1895	
		Irene E.	Sept. 11, 1895		
		Harry R.	Nov. 30, 1901		
714					
5	223	Ellen S. Hausman	Aug. 19, 1867		Percival Hausman
G		Children			
6		Austin F.	June 6, 1890		
		May E.	Apr. 9, 1898		

Gen. No.	Names	Born	Died	Married to
715				
5	224 Maria Fogel	Apr. 2, 1854		Tilghman Fogel
G	Children			
6	1337 Frank G.	July 5, 1877		Jennie R. Beers
	Howard H.	Mar. 16, 1883		
716				
5	225 Milton H. Sterner	May 14, 1850		Sarah Amanda Yob
G	Children			
6	1338 William Allen	Jan. 6, 1872		Violet Mary Pierce
	1339 Stella Louisa	Sept. 19, 1874		Freeman Eigelberger
	Edward Lafayette	Oct. 26, 1877		
	Charles Raymond	Dec. 19, 1887		
717				
5	225 Ellen A. Earlek	1851	Feb. 6, 1898	Robert W. Earlek
G	Children			
6	1340 Harry A.	Dec. 27, 1870		Millie George
	Arthur D.	May 13, 1872	Jan. 8, 1887	
	1683 Minnie B.	June 26, 1873		J. E. Weidaw
	1341 Alvin R.	Sept. 5, 1874		Estella Myers
	Robert L.	July 5, 1878		
	Earl J.	Feb. 14, 1882		
	Etta M.	Apr. 13, 1884	Feb. 14, 1891	
	Cashus C.	July 13, 1886		
	Nettie N.	July 14, 1889	Feb. 21, 1891	
	Eva M.	Nov. 27, 1892		
718				
5	225 Allen J. Sterner	Mar. 4, 1856		Clara M. Yost
G	Child			
6	Louise Evelyn	Nov. 26, 1881		
719				
5	227 Annie A. Smith	Mar. 3, 1863		Charles K. Smith
G	Child			
6	Mabel	Oct. 2, 1891		
720				
5	227 Charles W. Clewell	Nov. 14, 1864		Emma M. Seipel
G	Children			
6	John Walter	Apr. 9, 1893	July 17, 1901	
	Marion Amanda	Sept. 22, 1900		
721				
5	227 Morris G. Clewell	Aug. 30, 1866		Ida Fatzinger
G	Children			
6	Helen Maria	May 21, 1891		
	Esther Pauline	Mar. 22, 1905		
722				
5	227 Coris Frank Clewell	Aug. 14, 1869		Mamie Bender
G	Child			
6	Warren Charles	Sept. 8, 1903		

Gen. No.	Names	Born	Died	Married to
723				
5 G	228 John Franklin Reed No children	Oct. 23, 1862		Isabel Henderson
724				
5 G 6	228 Marcus J. Reed Children Josiah Frederick Mary Pauline John Williams	Oct. 8, 1866 Mar. 9, 1891 Apr. 21, 1893 Sept. 25, 1897		Esther A. Williams
725				
5 G 6	228 Emma Keim Children Robert Reed Esther S. Joseph Clewell Franklin J. Anna Isabella John Benjamin	Sept. 16, 1868 May 27, 1890 July 20, 1891 Sept. 3, 1892 Nov. 26, 1893 Jan. 31, 1895 July 9, 1896	July 14, 1890 Oct. 16, 1892 July 27, 1894 Apr. 9, 1897	Franklin J. Keim
726				
5 G 6	229 Hannah L. Bordner Children 1342 Carrie U. Ida May 1343 Sanford D.	1845 Oct. 31, 1866 Aug. 24, 1866 July 12, 1875	1892	William M. Bordner J. S. Cory Single Anna Peck
727				
5 G 6	229 George B. Fell Children George Henry Charles Martin Francis Leo Emmitt Ryan	Sept. 4, 1851 Apr. 4, 1884 Aug. 29, 1887 Dec. 26, 1894 Aug. 17, 1897		Mary Rhyan
728				
5 G 6	230 Jacob L. Clewell Child 1465 Nettie R.	June 29, 1856 Apr. 14, 1886		Laura Shaver Jesse Keeney
729				
5 G	230 Hannah E. Sheldon No children	Aug. 31, 1858		Frank Sheldon
730				
5 G 6	230 Hattie C. Baskins Children Earl Frederick Harold Clewell Edith Lattie	Dec. 29, 1863 June 21, 1890 Nov. 16, 1891 Sept. 29, 1892		Fred H. Baskins

Gen. No.	Names	Born	Died	Married to
731				
5 G	230 Charles H. Clewell	Feb. 11, 1866		Lena Noel
	Children			
6	Howard M.	Oct. 26, 1890		
	Wilbert N.	Feb. 6, 1892		
	Hazel Ray	Oct. 11, 1895		
	Ruth Irene	Dec. 30, 1897		
	Frank E.	Apr. 1, 1904		
732				
5 G	230 Arthur G. Clewell	Aug. 27, 1873		Maud E. Bennett
	No children			
733				
5 G	231 Mary E. Vreeland	Jan. 4, 1845	July 10, 1876	Aaron Vreeland
	Children			
6	Charles Shane	Nov. 4, 1867		
1344	William Clewell	June 19, 1869		Helen E. Young
	Peter Litzenberger	July 28, 1872		
1345	Jesse Robert	May 9, 1876		Hattie A. Trexler
734				
5 G	231 Emma L. Lambert	Jan. 25, 1851		Pierson Lambert
	No children			
735				
5 G	231 Lucinda A. Birdsey	Jan. 20, 1855		Frank Birdsey
	Children			
	Lillian G.	Apr. 21, 1883		
	Aruna S.	Aug. 27, 1887		
736				
5 G	232 David H. Ruhrauff	Aug. 4,		Susan P. Beach
	No children			
737				
5 G	232 Susan Amanda Gould	Dec. 26, 1849		Sammuel S. Gould
	Children			
6	Eva May	May 21, 1869	Aug. 18, 1870	
1346	David Arnold	Mar. 4, 1871		Netta E. Whitbread
1347	Helen Asenith	Dec. 16, 1872		Benjamin R. Hall
	Susan Amanda	Sept. 9, 1874		
	Cora Ella	July 15, 1876	Apr. 29, 1903	
738				
5 G	232 Celestia J. Baker	Aug. 4, 1858		James E. Baker
	Children	Jan. 27, 1876		
6	1348 Elva Mande	Jan. 8, 1881		Chester Berry
	Edwin Clewell			
739				
5 G	232 Cornelia L. Farnsworth	Oct. 22, 1859	Mar. 29, 1901	Chas. F. Farnsworth
	Children			
6	George	Feb. 18, 1882	Aug. 4, 1882	
	Kenneth Charles	May 1, 1892		
	Alton Lynn	July 1, 1900	Sept. 2, 1901	

Gen. No.	Names	Born	Died	Married to
740				
5 G	232 George W. Rosenberg Children	Jan. 25, 1861	Apr. 10, 1904	Mary A. Kinsella
6	George W.	Apr. 18, 1885		
	James R.	Oct. 22, 1889		
	William R.	June 13, 1891		
	Francis	Jan. 12, 1895		
	Mathias	Jan. 11, 1897		
741				
5 G	233 William M. Clewell Children	Dec. 28, 1857		Mary K. Tibbals
6	Wesley Seymore	Oct. 25, 1888		
	Robert William	July 19, 1890		
742				
5 G	Augustus S. Bishop Children	Aug. 19, 1846		Caroline E. George
6	1349 Morris G.	May 8, 1871		Annie Musselman
	Ada C.	May 23, 1875		
	Sarah Emily	Jan. 28, 1875		
	Henry D.	Sept. 26, 1877		
	Louisa A.	June 30, 1879		
743				
5 G	234 Emil J. Bishop Child	Apr. 20, 1857		Margaret E. Kautz
6	Martha M.	May 7, 1885		
744				
5 G	235 Orlando B. Desh No children	Sept. 30, 1843		Marion E. Willets
745				
5 G	235 William D. Desh Children	Feb. 14, 1848		E. C. Schoenenberger
6	1351 Henry D.	Sept. 23, 1885		
	Robert J.	Sept. 22, 1888		
746				
5 G	237 Caroline Bless Children	Apr. 19, 1850		William H. Bless
6	1350 Evelyn J.	May 26, 1869		George W. Sherman
	1351 Ellen A.	Oct. 7, 1872		George W. Cuff
	1352 Robert A.	May 11, 1879		Jeanette Fearn
	Flora	Oct. 23, 1881	Jan. 23, 1883	
	Edward	June 20, 1884		
747				
5 G	William H. Clewell Children	Aug. 3, 1852		Alice Hendricks
6	1353 Carrie E.	Aug. 17, 1881		David Williams
	George B.	Aug. 31, 1886		
	William A.	Jan. 27, 1893		
	Ruth J.	Nov. 28, 1896	Apr. 5, 1897	
	Warren R.	Aug. 13, 1898	Apr. 24, 1899	
	Lillian E.	Dec. 5, 1900		

Gen. No.	Names	Born	Died	Married to
748				
5	237 George Clewell	Nov. 3, 1856	May 23, 1882	Josephine Lerch
G	Child			
6	John	Mar. 1882		
749				
5	237 Curtis Clewell	Mar. 29, 1858		Annie Newbold
G	Children			
6	Nellie M.	Aug. 30, 1882		
	Mary J.	Sept. 22, 1884		
	Joseph R.	Sept. 24, 1888		
750				
5	238 Oliver D. Pearson	Feb. 9, 1843		Valeria Trexler
G	Children			
6	1539 Raleigh M.	Apr. 27, 1868		Effie Ourg
	William J.	Apr. 27, 1872		
	Lottie M.	May 21, 1879	July 27, 1890	
	Bernice O	July 3, 1882		
	Ella J	Oct. 23, 1884		
751				
5	238 Elmina V. Wilton	Nov. 7, 1845		Edwin Wilton
G	Child			
6	Jennie B	June 11, 1885		
752				
5	238 Cornelia V. Schantz	Mar. 5, 1848		Benjamin F. Schantz
G	Children			
6	C. William	Feb. 21, 1872	June 9, 1875	
	1354 Frank P.	May 9, 1875		Sallie Goranflo
	1355 Howard B.	Dec. 18, 1878		Lizzie Brick
	Mattie F.	Nov. 2, 1880		
	Fred M.	Apr. 27, 1882		
	Lees J.	Jan. 29, 1884		
	Mary P.	Apr. 2, 1886		
	Lillian M.	Oct. 21, 1891		
	Evelyn C.	Aug. 20, 1893		
753				
5	238 Mary McEntee	Nov. 13, 1852		Thomas P. McEntee
G	Children			
6	1356 Paul D. Pearson	1872		Nellie Morris
	Thomas P.	1885		
	Edith M.	1895		
754				
5	238 Jennie E. Lees	Dec. 7, 1860		William Lees
G	No children			
755				
5	238 Lawrence R. Peason	Dec. 31, 1867		Lucetta Cuffel
G	No children			

Gen. No.	Names	Born	Died	Married to
756				
5 240	Emma L. Schneller	May 7, 1858		Henry B. Schneller
G	Children			
6 1357	Herman J.	Feb. 4, 1882		Hattie Sensenbach
	Robert B.	Mar. 30, 1883		
	Charles H.	Nov. 30, 1887	May 10, 1888	
	Helen O.	Jan. 25, 1892		
757				
5 241	Annie (Rickert) Rice	May 1, 1839		{ 1. Charles Rickert 2. Edwin Rice
G	Children (first husband)			
6 1358	Sarah Jane	Dec. 24, 1859		John H. Wilson
	William	1861		
1464	Adalaide Emily	Aug. 8, 1865		Edward Chandler
	Child (second husband)			
	Robert Henry	Jan. 14, 1883		
758				
5 241	Ellen M. (Weiser) Nolf	Apr. 29, 1849		{ 1. William Weiser 2. William Nolf
G	Child (first husband)			
6 1359	William U.	Sept. 20,		Ida Whitesell
759				
5 241	Oliver B. Hinkle	Jan. 29, 1856		Carrie Stem
G	Child			
6	Claire I.	July 3, 1881		
760				
5 241	Maria Keeler	Apr. 28, 1843		Henry Keeler
G	Children			
6 1360	Stella M.	May 4, 1868		Henry Blumenshine
1561	Ella A.	Nov. 18, 1873		E. D. Melvin
	Charles W.	Dec. 16, 1875	Apr. 23, 1877	
	Frank V.	Feb. 11, 1885		
761				
5 242	Alfred J. Harwi	Jan. 21, 1847		Elizabeth Whitehead
G	Children			
6 1473	Mabel C.	Sept. 4, 1878		H. P. Shedd
	Frank E.	Oct. 20, 1884		
762				
5 242	Edwin C. Harwi	Jan. 7, 1850	Sept. 4, 1903	Emma Kemerer
G	Children			
6	Myron L.	Sept. 8, 1872		J. C. Thomas
1472	Bertha	Nov. 17, 1878		
	Edwin C.	May 24, 1891		
763				
5 242	Wilson H. Harwi	Aug. 13, 1858		Ellen Frey
G	Children			
6	Warren A.	Oct. 25, 1881		
	Wilson J. H.	Nov. 7, 1888		
	Merritt C.	Aug. 4, 1890		

Gen. No.	Names	Born	Died	Married to
764				
5 G 6	243 Milton C. Ritter Child Agnes Matilda	June 27, 1857		Ida Walter
		July 15, 1879	Dec. 24, 1893	
765				
5 G 6	243 Oliver C. Ritter Children Dora Emelia Warren John Robert Charles Florence Agnes	June 1, 1861	Aug. 8, 1905	Elenora Roller
		Oct. 17, 1882		
		Sept. 22, 1886		
		Dec. 10, 1888		
		Nov. 24, 1898		
766				
5 G 6	245 Alice D. Strasburger Children Frederick Steward	Nov. 9, 1856		Herman Strasburger
1362	Emma Eliza Elmira Therasia Alfred Ashton Charles Elmer Walter William	Jan. 18, 1876	June 9, 1877	Charles Umstead
		Oct. 17, 1878		
		May 28, 1880	Aug. 1, 1882	
		Nov. 30, 1883	Oct. 30, 1888	
		Mar. 21, 1888		
		Feb. 19, 1892		
767				
5 G 6	245 Erwin J. Bruch Children Florence Irene Jennie Eliza Girl Earl Ellsworth Walter John Frederic Fillmore Joseph Ashton Myra Adele	Feb. 12, 1859		Emma E. Kremser
		Oct. 31, 1884		
		Mar. 12, 1886	Aug. 8, 1886	
		Mar. 12, 1886	Infancy	
		Mar. 21, 1888		
		Sept. 20, 1890	Nov. 20, 1890	
		Feb. 5, 1894		
		Aug. 17, 1895	Feb. 16, 1898	
		June 17, 1901		
768				
5 G	245 Carrie Irene Hankey No children	July 9, 1866		Charles Hankey
769				
5 G	245 Elmer C. Bruch, M. D. No children	Dec. 22, 1869		Margaret E. Keiper
770				
5 G 6	246 John A. Hower Child (first wife) 1363 Edward	June 30, 1863	Apr. 14, 1903	{ 1. Annie Girard 2. Christiana Fenner
		May 22, 1882		Elsie Frey
771				
5 G 6	246 Marcus J. Hower Child Asher	Apr. 25, 1870	Sept. 6, 1890	Estella Fenner
		Jan. 4, 1890		

Gen. No.	Names	Born	Died	Married to
772				
5	246 Estella M. Olpp	Apr. 3, 1873		George Olpp
G	Child			
6	Hazel May	Oct. 1, 1894		
773				
5	246 Robert E. Hower	Apr. 19, 1876		Emma Frey
G	Child			
6	Robert F.	Nov. 8, 1900		
774				
5	247 Sarah E. Stuckey	Oct. 31, 1845		Christian Stuckey
G	Child			
6	Charles H.	July 26, 1884	Aug. 26, 1884	
775				
5	249 Clarence E. Crist	Mar. 13, 1851		Flora I. Rothrock
G	Children			
6	Elenora E.	Nov. 30, 1883		
	Caroline Louisa	Aug. 7, 1885		
	Frederick Clarence	Mar. 26, 1887		
	William Francis	July 3, 1889	Sept. 1889	
	Rodney Randall	Aug. 9, 1890	Aug. 22, 1896	
	Herbert Haman	Aug. 28, 1892		
	Edward Eugene	Apr. 3, 1895		
	Margaret Maria	Aug. 24, 1898		
	Paul Cary	Dec. 28, 1900		
	Flora Catharine	Feb. 28, 1903		
776				
5	249 William C. Crist	July 29, 1856		Mattie A. Winkler
G	No children			
777				
5	253 Margaret A. George	Jan. 16, 1848	Dec. 11, 1902	John George
G	Children			
6	1364 William H.	Sept. 28, 1867		Minnie B. Kolb
	John F.	Oct. 26, 1873	Feb. 16, 1874	
	Clara May	Oct. 2, 1879	Dec. 15, 1880	
1540	Flora H.	Mar. 28, 1884		George M. Hazelton
778				
5	253 John F. Clawell	July 25, 1850	May 28, 1894	Mary Blier
G	Children			
6	1365 Katie Gertrude	Dec. 17, 1872		Philip Reilly
1366	Mary Elizabeth	Sept. 27, 1874		John Mc Nerney
	John Francis	Apr. 11, 1876	Oct. 18, 1879	
	Walter Francis	May 21, 1885		
779				
5	253 Daniel James Clawell	Oct. 8, 1852		{ 1. Annie Hunstetter
G	Children (first wife)			{ 2. Otilia F. Gramlich
1367	John G.	July 16, 1875		Minnie Hellings
	Edward F.	Sept. 30, 1877		
	Children (second wife)			
1368	Clara O.	June 1, 1883		Edwin C. Robbins
	Carrie A.	June 10, 1889		

Gen. No.	Names	Born	Died	Married to
780				
5 G 6	253 William H. Clawell Children John William H. Jr. Edwin G. Correll B.	Aug. 26, 1856 May 29, 1883 Nov. 18, 1888 June 22, 1895 Oct. 31, 1897	 May 14, 1885 Mar. 31, 1897	Clara L. Wentzel
781				
5 G 6	253 Hannah Lugar Children Harry Clara May	Sept. 10, 1859 Nov. 5, 1880 Dec. 18, 1883	Jan. 9, 1884 Oct. 24, 1892	Harry R. Lugar
782				
5 G 6	258 Laura L. Albright Children Helen M. Edith E.	July 24, 1870 Dec. 23, 1892 Oct. 6, 1894		Herbert A. Albright
783				
5 G 6	260 S. Charles F. Clewell Children Herman E. Daniel Arthur	Mar. 22, 1881 Dec. 1, 1902 June 1, 1904	 July 24, 1904	Rosa Shoemaker
784				
5 G	261 Laura M. Dalzell No children	Sept. 20, 1852	Mar. 9, 1886	J. Allen Dalzell
785				
5 G 6	261 Ellen P. Riege Children Archer C. Allan D.	June 29, 1858 Apr. 2, 1882 June 25, 1884	 Apr. 4, 1888	C. A. G. Riege
786				
5 G 6	261 Archer A. Clowes Children George A. Laura Marian Emma Louisa	Mar. 23, 1861 Oct. 5, 1886 Dec. 27, 1887 Dec. 14, 1888	Dec. 30, 1888	Ida L. Harmstad
787				
5 G 6	262 Helen C. Moyer Children Allan C. James T.	May 22, 1872 June 26, 1893 Apr. 24, 1896		James T. Moyer
788				
5 G 6 1369 1370 1547	263 Ellen E. Andrews Children Clara L. James P. Annie Clinton H. Ehua P. Martha Calvin J.	May 30, 1854 Sept. 5, 1874 Nov. 2, 1875 Dec. 22, 1878 July 2, 1880 Dec. 22, 1882 Feb. 17, 1883 Mar. 1885	May 9, 1898 Apr. 4, 1892 July 1885	Joseph Andrews Emma Repsher William Lilly Ida Fehnel

Gen. No.	Names	Born	Died	Married to
789				
5	263 Sarah C. Abel	Mar. 2, 1857		Zachariah Abel
G	Children			
6	1371 Anna A.	Dec. 9, 1885		Wilfred R. Memmert
	Franklin E.	Jan. 15, 1889		
	Howard E.	Mar. 17, 1890	Mar. 4, 1892	
790				
5	263 Eugene Gold	Oct. 18, 1871		Gertie Michael
G	Child			
6	Howard Eugene	June 13, 1904		
791				
5	264 Eugene W. Stocker	Apr. 20, 1855		{ 1. Henrietta Bush 2. Matilda Heinlein
G	Children			
6	Daisy Olevia	Sept. 25, 1881		
	William Franklin	Aug. 20, 1883		Jennie M. Resh
1497	Henry Emelius	Mar. 23, 1885		
	No children with second wife			
792				
5	264 J. Martha Peisert	Aug. 27, 1802		James Peisert
G	Child			
6	Letitia A.	Jan. 12, 1896		
793				
5	264 Charles A. Stocker	Aug. 8, 1864		Olivia Uhler
G	Children			
6	Frank Emelius	May 12, 1892		
	Catharine Angelica	July 25, 1894	Mar. 18, 1895	
	David Valentine	Dec. 15, 1895		
	Carrie Naomie	Aug. 6, 1897		
	Freddie Peter	Nov. 23, 1898	May 12, 1899	
	Paul Uhler	Nov. 22, 1900		
	Emma Henrietta	Nov. 6, 1902		
	Son	Nov. 6, 1902	Infancy	
794				
5	264 Mary C. Voigt	May 29, 1866		Albin Voigt
G	Child			
6	Marie A.	Sept. 9, 1897		
795				
5	264 George D. Stocker	Apr. 26, 1870		Mary A. Becker
G	Children			
6	Ralph E.	May 20, 1896		
	Chester G.	Nov. 9, 1898		
796				
5	265 Catharine E. Uhler	June 27, 1859		Madison V. Uhler
G	Children			
6	Gertrude Minerva	Feb. 14, 1879		
	William Richard	July 12, 1880		
	Clayton G.	Apr. 24, 1882		
	Florence	Apr. 10, 1888		
	Walter	Jan. 9, 1892		
	Warren	Jan. 9, 1892		

Gen. No.	Names	Born	Died	Married to
797				
5 G	265 Otto A. Schmickle Children	Aug. 24, 1861		Aravesta Howell
6	Edgar	July 31, 1881		Clarrissa Riegel
1686	Mabel	Mar. 12, 1884		Howard Yeistey
	Raymond	Mar. 18, 1887		
1687	Florence	May 9, 1890		Thomas M. Burley
	Frederic	Dec. 28, 1893		
	Charles	May 3, 1895		
	Helen	Nov. 11, 1897		
798				
5 G	265 Robert H. Schmickle Children	Oct. 8, 1863		Adella W. Schooly
6	Edith Mildred	Nov. 13, 1888	Aug. 5, 1889	
	Helen	Mar. 24, 1891		
799				
5 G	265 William M. Schmickle No Children	Jan. 5, 1866		Annie Johnson
800				
5 G	265 Alice L. Lerch Children	Dec. 27, 1868		Clemence J. Lerch
6	Williard C.	Jan. 20, 1892	Apr. 15, 1895	
	Clarence W.	Apr. 14, 1897		
	Robert	Nov. 16, 1900		
801				
5 G	265 Charles F. Schmickle Children	Aug. 3, 1870		Minerva Dennis
6	Lucile	Mar. 25, 1899		
	William Andrew	Apr. 8, 1902		
802				
5 G	265 Annie C. Beitel Children	Nov. 20, 1872		Clemence F. Beitel
6	Hilda E.	Aug. 16, 1901		
803				
5 G	266 Laura L. Adams Children	July 17, 1866		Thomas H. Adams
6	Raymond G.	Feb. 26, 1892		
	Helen A.	May 24, 1894		
	Miriam E.	July 29, 1899		
804				
5 G	266 Hortansia E. Seyfried Child	Dec. 8, 1867		Carl H. Seyfried
6	Emily C.	Oct. 22, 1900		

Gen. No.	Names	Born	Died	Married to
805				
5	457 Charles W. Loux	Dec. 4, 1868		Helen A. Giersch
5	266 Helen A. Loux	Apr. 10, 1870		Charles W. Loux
	Children			
6	Frances Willard	July 21, 1894		
	Neal Dow	Nov. 6, 1895		
	Wendell Phillips	June 13, 1897		
	Anna Rhoda	Nov. 8, 1899		
	William Giersch	Sept. 17, 1901		
	Madeline Esther	Feb. 3, 1905		
	David Trein	Mar. 30, 1907		
806				
5	266 Madora C. Siegfried	Apr. 10, 1872		Robert L. Siegfried
G	For her family see (521)			
807				
5	266 Anna E. Merges	Oct. 25, 1876		Francis C. Merges
G	Children			
6	Catharine E.	Jan. 29, 1904		
	Francis A.	Oct. 22, 1905		
808				
5	266 Mabel A. Knauss	Aug. 18, 1881		Charles J. Knauss
G	Children			
6	Martha Catharine	July 15, 1905		
809				
5	268 Edward W. Colver	Apr. 14, 1869		Amanda Hanshue
G	Children			
6	Clyde W.	Feb. 5, 1891		
	Helen	Mar. 4, 1892		
	Bessie M.	Nov. 5, 1894		
	Joseph L.	June 5, 1896		
	Mary L.	June 26, 1897		
	Ellwood E.	Aug. 26, 1898		
	Nellie G.	Dec. 29, 1900		
	Raymond S.	June 22, 1902		
810				
5	268 Albert J. Colver	Aug. 16, 1871		Annie Rodenbach
G	Children			
6	Steward R.	Jan. 28, 1897		
	Helen C.	Sept. 4, 1900		
	Paul W.	May 9, 1905		
811				
5	268 Emma L. Itterly	June 14, 1873		Aaron Itterly
G	Children			
6	Clarence A.	Jan. 8, 1893		
	Elsie J.	Feb. 13, 1896		
	Ida M.	Oct. 6, 1905		

Gen. No.	Names	Born	Died	Married to
812				
5 268	Annie O. Breidinger	Oct. 16, 1885		Edward D. Breidinger
G	Children			
6	Paul D.	Jan. 27, 1904		
	Mary S.	Dec. 11, 1906		
813				
5 269	Franklin B. Steiner	Sept. 17, 1836	Mar. 18, 1863	Augusta E. Bauer
G	Child			
6 1020	Harry	Sept. 30, 1860		Mary C. Kohl
814				
5 269	Tilghman S. P. Steiner	Feb. 19, 1843		{ 1. Louisa L. Giersch 2. Maria L. Gross
G	Children (second wife)			
6	Beatus	Sept. 15, 1867	Infancy	
	Clarinda A.	June 7, 1869	May 21, 1872	
1372	Daisy L.	Dec. 27, 1871		William Kinney
	Parker A.	Jan. 17, 1875	May 1, 1875	
1373	Clinton C.	Mar. 21, 1876		Alberta Miller
1374	Mary E.	Dec. 10, 1877		John Rickenbach
1375	Edward P.	Sept. 27, 1879	June 5, 1905	Lizzie Graffin
1376	Salome J.	Sept. 13, 1881		Edgar Knerr
	No children with his first wife.			
815				
5 270	Benjamin F. Beitel	July 17, 1844		Josephine Miksch
G	Children			
6 1377	Ellsworth G.	Sept. 20, 1868		Minnie Knouse
	Alonza F.	June 19, 1870		
1378	Clarence L.	Sept. 8, 1873		Lizzie Umlandt
1379	Addie A.	Jan. 20, 1876		Edward E. Rehmel
	Frank W.	Nov. 12, 1878		
	Fred B.	Dec. 5, 1880		
	Henry H.	Jan. 4, 1882		
	Sadie J.	Aug. 6, 1884		
	Rosella	Oct. 6, 1886		
	Mellie T.	Oct. 13, 1888		
	Carrie E.	Sept. 27, 1891	Feb. 20, 1897	
816				
5 270	James A. Beitel	Nov. 15, 1848		Susan Meyers
G	Children			
6 1492	Lizzie A.	Oct. 16, 1872		Adolf Kunz
1480	Annie Loretta	Oct. 4, 1875		Orrin Butler
1493	James E.	June 9, 1877		Minnie Haer
1381	Florence M.	Sept. 9, 1880		James Golden
1494	J. William	Dec. 15, 1882		Sylvia Metz
1495	Mellie H.	May 27, 1885		Charles Ries
	Bertha G.	Oct. 5, 1887	Oct. 5, 1889	
	Granville A.	Sept. 3, 1890		
	Charles H.	Aug. 7, 1894		

Gen. No.	Names	Born	Died	Married to
817				
5 G	270 Granville A. Beittel Children	Mar. 28, 1850		Mary J. Sparks
6	1382 William L.	Sept. 27, 1871		Anna Stuber
	1588 Emma V.	Feb. 3, 1873		Benjamin F. Romig
	1383 Alice A.	Oct. 19, 1874		Harvey S. McCue
	1384 Harry H.	June 2, 1876		Pearl Sparks
	1385 Charles LeRoy	July 18, 1878		Agnes Stewart
	1386 Robert B.	Feb. 28, 1880		Angie Baker
	1387 Oliver P.	Jan. 22, 1882		Elizabeth O. Stewart
	Adella Gertrude	Nov. 9, 1883		
	Marion K.	Mar. 30, 1885	Aug. 17, 1885	
	Herman G.	Nov. 4, 1886		
818				
5 G	270 Henry H. Oppelt Children	Mar. 20, 1856		Meeto M. Rehmel
6	1388 Jesse H.	Oct. 24, 1879		
	Francis O.	May 28, 1883		Ethel Kindelliter
819				
5 G	270 Marietta C. Wheland Child	Sept. 13, 1864		John M. Wheland
6	Clara A.	Aug. 31, 1889		
820				
5 G	271 Maria S. Schiffer Children	Oct. 7, 1842	Sept. 23, 1869	John Schiffer
6	Laura F.	Feb. 21, 1865	Jan. 23, 1871	
	George J.	Nov. 6, 1866	July 18, 1869	
821				
5 G	273 James L. Hess Children	Dec. 9, 1842		Mahala Deitterich
6	Stephen M.	July 3, 1873	Dec. 14, 1891	
	1389 E. Treas	Nov. 10, 1875		Margaret Savitts
	Emma E.	Jan. 9, 1877		
	1688 Harry E.	Feb. 9, 1881		Maud Jones
	1689 Maud M.	July 23, 1882		Philip Swansberry
	Bessie	Oct. 25, 1884		
	Fred	Oct. 25, 1887		
	Franklin	July 28, 1891		
822				
5 G	273 Edwin Charles Hess Children	July 18, 1844		Mary A. Garis
6	1690 Helen Aurelia	May 24, 1867		Charles Stewart
	Harry	May 2, 1869	July 16, 1869	
	Samuel Garis	Sept. 1871		Fanny Dare
	1390 May	Nov. 30, 1874		Charles Glebler
	Thomas Fredrick	Mar. 1877		
	1391 Susan Maria	Aug. 6, 1879		Samuel Ash
	1392 William Edwin	Feb. 21, 1881		Rosa Markey
	George Cohen	Jan. 6, 1885		
	Henry Bentley	Jan. 6, 1887		

Gen. No.	Names	Born	Died	Married to
823				
5 G	273 Silas D. Hess No children	Sept. 14, 1846	Oct. 9, 1868	Sarah Benward
824				
5 G	273 Emma E. Simpson Children	May 20, 1849		Joseph B. Simpson
6	Stephen G. Frank W.	May 4, 1874 Mar. 20, 1886		
825				
5 G	273 Mary E. Riedy Children	Nov. 6, 1852		Benjamin Riedy
6	Ida M. Roy W.	July 5, 1868 Oct. 13, 1874	Jan. 7, 1889	
1393	Grace M.	Oct. 31, 1879		James V. Beigler
1394	Florence H. Ruth V. Mary L.	May 22, 1882 Jan. 25, 1889 Aug. 8, 1891		J. Russel White
826				
5 G	273 Clark F. Hess Child	Dec. 31, 1856		Rebecca H. Collins
6	Florence	Aug. 2, 1883		
827				
5 G	274 Sarah E. Cronmiller Children	Mar. 11, 1852		Rudolph Cronmiller
6	1395 Flora A. 1396 Bella E.	June 29, 1874 Dec. 5, 1881		Daniel B. Bates William A. Jones
828				
5 G	274 George A. Transue Children	July 15, 1861		Belle F. Reynolds
6	Edward George A. Beata A. Rudolph William R.	Mar. 27, 1884 July 9, 1890 Mar. 29, 1894 Apr. 21, 1896 Dec. 23, 1897	Apr. 8, 1891 Apr. 19, 1894	
829				
5 G	275 Mary E. Althouse Child	Sept. 7, 1855	Dec. 22, 1877	Monroe A. Althouse
6	1397 Carrie H.	July 9, 1876		Robert Bimpson
830				
5 G	275 Cora O. Odenwelder Children	Aug. 18, 1857		John M. Odenwelder
6	Russell C. John M. Jr. Grace H. Ruth H. Paul L.	Dec. 12, 1881 May 27, 1886 Sept. 16, 1889 Sept. 16, 1889 June 14, 1892		

Gen. No.	Names	Born	Died	Married to
831				
5 G 6	275 Ferdinand Herbst Child Beatus	July 29, 1859	Jan. 27, 1893	Sarah Faust
832				
5 G 6	275 John W. Sweitzer Children Edna M. Esther H. Harry Leon Reginaldo	Dec. 14, 1872 May 30, 1892 Sept. 12, 1894 Feb. 17, 1900		Cora Kirkendall Infancy.
833				
5 G	276 Lucy E. Dechant No Children	Jan. 19, 1861		Calvin M. Dechant
834				
5 G 6	277 Olevia Clifford Children 1398 Oliver Charles Rosalie O. 1399 Raymond A. A. Bertram	May 2, 1842 Feb. 4, 1870 Apr. 10, 1872 Dec. 24, 1873 Dec. 5, 1875		Charles Clifford Jennie R. Coltuhan Mabel Williams
835				
5 G 6	277 Anna M. Lamb Children 1691 Bessie E. 1692 Florence O. A. Marie	Nov. 17, 1843 Feb. 28, 1876 June 4, 1877 Jan. 3, 1882		Orris T. Lamb W. C. Shipnes S. C. Paterson
836				
5 G 6	277 Ellen L. Miller Children 1400 Fred J. Infant Robert M. Williard H. 1401 William R. Carrie E. Sydney L. 1693 Lucila M.	Jan. 27, 1847 Dec. 8, 1868 Jan. 7, 1871 Jan. 1, 1872 Mar. 26, 1873 Mar. 6, 1875 Jan. 24, 1877 Apr. 5, 1885 Nov. 3, 1886	Jan. 27, 1871 Feb. 1, 1872 Aug. 24, 1874	Samuel H. Miller Harriet L. Funck Mary B. Williams Howard Shimer
837				
5 G 6	277 Carrie E. Schneebeli Children 1402 Ellis C. Louis Ferdinand	July 14, 1851 Oct. 6, 1879 May 13, 1892	Feb. 13, 1896	Hon. G. A. Schneebeli Amalie Streitberger

Gen. No.	Names	Born	Died	Married to
838				
5	277 Emma E. Shelhart	July 7, 1861		W. A. Shelhart
G	Children			
6	Maida A.	Apr. 8, 1886		
	Joyce M.	Dec. 3, 1887		
	Faith I.	July 24, 1889		
	Dwight H.	Jan. 1, 1901		
839				
5	277 Alice M. Miller	July 7, 1861		Milton Miller
G	Child			
	Alfred F.	Apr. 19, 1902		
840				
5	279 Clara Amelia Allen	Dec. 14, 1854	Aug. 17, 1893	Alfred W. Allen
G	Children			
6	Maude Genevieve	Jan. 7, 1881		
	Paul Edward	Aug. 8, 1893		
841				
5	279 Minnie H. Loomis	June 2, 1860		Herbert C. Loomis
G	Children			
6	Florence Estella	Dec. 1, 1888		
	Walter Henry	Feb. 8, 1892	Oct. 25, 1900	
842				
5	279 Edward C. Neidlinger	Oct. 21, 1867		Ida Warwick
G	No Children			
843				
5	281 George P. Clewell	Jan. 27, 1861		Caroline Hamilton
G	Children			
6	Letha May	Nov. 30, 1900		
	Alexander Hamilton	Sept. 16, 1904		
844				
5	281 William H. Clewell	Apr. 11, 1866		Carrie M. Bishop
G	Children			
6	William Paul	Feb. 23, 1900		
	Opal	Mar. 21, 1903	Apr. 21, 1903	
	Edith Bishop	June 30, 1905		
845				
5	281 Carrie E. Clester	June 3, 1868		William Clester
G	Children			
6	Ruth E.	Jan. 17, 1896		
	Orval W.	Jan. 11, 1899		
	Samuel Alexander	May 2, 1903		
846				
5	282 John S. Krause	Nov. 25, 1857		Mary Moore
G	Children			
6	Jessie Eloise	Dec. 10, 1897		
	Frances Augusta	Dec. 22, 1904		

Gen. No.	Names	Born	Died	Married to
847				
5	282 Clara A. Skinner	Apr. 28, 1872		John Skinner
G	Children			
6	Louise M.	July 18, 1900		
	James Henry	Feb. 22, 1905		
848				
5	238 R. Paul Stout	Apr. 1, 1869		Emma Wolle
G	Children			
6	Robert P.	Apr. 26, 1895		
	Frank W.	July 15, 1899		
849				
5	284 Rev. Robert E. Clewell	Jan. 30, 1871		Maimie Gille
G	Children			
6	Edgar Lewis	July 22, 1896		
	Margaret Gille	Aug. 31, 1900		
850				
5	285 Lucius E. Ricksecker	Jan. 14, 1841		{ 1. Sabina Weaver
G	Children			{ 2. H. E. McFarland
6	1403 Alice M.	Mar. 12, 1862		Dexter B. Sheldon
	1532 Harry Edmund	May 30, 1864		Leona Wilson
	1404 Laura Elizabeth	Mar. 11, 1867	Apr. 28, 1893	Milton Schmickly
	Children (second wife)			
	Edmund A.	Jan. 6, 1882		
	Helen P.	Jan. 9, 1884		
	Clarence A.	Oct. 13, 1885		
	Nettie O.	Mar. 10, 1893		
851				
5	285 Leonora A. Ricksecker	Jan. 4, 1849		Rev. Jos. Ricksecker
G	Children			
6	1405 Alfred E.	Dec. 10, 1869		Anna B. Waggoner
	Robert A.	Dec. 29, 1871		
	Francis B.	Feb. 16, 1884		
	Paul E.	Apr. 11, 1886		
852				
5	286 Charles E. Wolle	July 18, 1848		M. B. Hendel
G	Children			
6	1406 Joseph A.	Nov. 8, 1874		Rebecca C. Dawson
	Esther E.	Dec. 1877		
853				
5	286 Robert N. Wolle	July 1, 1850		Alice S. Reist
G	Children			
6	Nathaniel N.	July 1, 1881		
	Theodore R.	Apr. 28, 1886		

Gen. No.	Names	Born	Died	Married to
854				
5	289 Ella S. Caughey	Apr. 15, 1857		Reed M. Caughey
G	Children			
6	May Elizabeth	Apr. 15, 1883		
	Reed John	Nov. 26, 1884		
	Katrina M. Brandes	Mar. 25, 1887		
	Dorothy R. Carroll	Apr. 9, 1888		
	John Robert	June 21, 1889		
	Elisabeth A. Ingram	Oct. 19, 1891		
	Andrew	Nov. 6, 1893		
	Sarah Reed	Dec. 22, 1896		
855				
5	289 Carrie L. Thomson	Oct. 5, 1869		W. P. Thomson
G	Children			
6	Ethel Clewell	Aug. 5, 1886		
	Robert Derringer	Oct. 27, 1887		
	Phillip Leslie	May 23, 1890		
	Jean Margret	June 12, 1891		
	Earl Kenneth	Jan. 7, 1893		
	Glenm Edwin	Nov. 6, 1896		
	Marjorie May	Sept. 17, 1897		
856				
5	289 Frank D. Shouse	July 10, 1872		Laura Sandey
G	Child			
6	Robert	Oct. 1898		
857				
5	290 Lydia A. Faulkner	May 28, 1857		Ephraim Faulkner
G	Children			
6	Mary L.	Sept. 23, 1878		
	James W.	Jan. 30, 1880		
1407	Phebe F.	Jan. 22, 1882		Timothy Black
	Charles C.	Nov. 22, 1884		
	Bertha M.	Jan. 13, 1886	Nov. 25, 1886	
	Robert C.	Nov. 11, 1887		
	Henry F.	Nov. 22, 1889		
858				
5	291 Leyddie A. Sterson	Jan. 4, 1851	Mar. 28, 1870	Charles W. Sterson
G	Child			
6	George M.	Oct. 14, 1868		
859				
5	291 Charles F. Clewell	Oct. 30, 1852		Kate McGee
G	Children			
6	Maggie	Mar. 11, 1898		
	Eddie	Aug. 6, 1902		
860				
5	291 Edward L. Clewell	Aug. 28, 1859		Elizabeth Salathiel
G	Child			
6	Roy	Apr. 8, 1904		

Gen. No.	Names	Born	Died	Married to
861				
5	291 Elizabeth E. Jones	June 11, 1862	Oct. 25, 1899	H. Brad Jones
G	Children			
6	1408 Sarah	Apr. 19, 1882		William Hutchens
	Charles	Aug. 9, 1884		
	Mae	Dec. 17, 1886		
	Golda	July 20, 1889		
	Clarence	Mar. 5, 1892		
	Clyde	Apr. 21, 1895		
	Guy	Feb. 13, 1898		
862				
5	291 Mary M. Mace	May 3, 1867		Alonzo Mace
G	Children			
6	Maude J.	July 17, 1888		
	Jennie M.	July 17, 1888	Apr. 1, 1894	
	Nora E.	June 24, 1890		
	Armeda M.	Jan. 23, 1893	June 30, 1893	
	Frank A.	Oct. 24, 1894		
	Opal A.	Nov. 22, 1897		
	Malinda E.	July 31, 1901		
	Pearl M.	June 1, 1905		
863				
5	291 Hannah R. James	June 13, 1869		Elmer James
G	Children			
6	Edward	Oct. 21, 1891		
	Jesse	Mar. 4, 1893		
864				
5	291 Missonri A. Furgeson	Apr. 27, 1872		Elmer Furgeson
G	Children			
6	Della	Aug. 4, 1893		
	Evert	Mar. 12, 1897		
	Gladys	May 8, 1903		
865				
5	293 Sarah E. Jones	Apr. 21, 1851		Nelson Jones
G	Children			
6	1409 Dora D.	Mar. 22, 1870		G. W. Elliott
	1410 Ruth A.	Oct. 4, 1877		C. L. Hickman
	Edna B.	Oct. 18, 1893		
866				
5	293 George W. Doss	Apr. 5, 1855	Dec. 20, 1890	Emily Conn
G	Children			
6	Laura E.	Apr. 13, 1884		
	Franklin M.	June 20, 1888		
867				
5	293 Lydia Roach	Mar. 27, 1858		Peter H. Roach
G	Children			
6	George S.	Aug. 28, 1881		
	Gertrude D.	June 4, 1885		

Gen. No.	Names	Born	Died	Married to
868				
5	293 Austin D. Doss	Oct. 6, 1860		Martha E. Nebergall
G	Children			
6	A. Don	Aug. 20, 1888		
	G. Mabel	Dec. 11, 1890		
	Ruby V.	Mar. 7, 1893		
	R. Earl	June 23, 1895		
	J. Dewey	July 18, 1897		
869				
5	294 Lydia Osbourn	Nov. 21, 1865		Asail W. Osbourn
G	Children			
6	Leslie Wilbur	Aug. 27, 1887		
	Ida May	Apr. 14, 1889		
	Bertha	May 3, 1891		
	Beatus	Aug. 16, 1893	Aug. 16, 1893	
	Mamie	July 22, 1895		
	Josephus Benjamin	Sept. 19, 1897		
	Luella	Sept. 2, 1899		
	Milton C.	Mar. 9, 1902		
	Beatus	Nov. 24, 1904	Nov. 24, 1904	
870				
5	295 Elmira C. De Vore	Apr. 10, 1881	Dec. 12, 1903	William DeVore
G	No children			
871				
5	297 Robert P. Vogenitz, Jr.		Deceased	
G	Children			
6	Justin			
	Chauncey			
872				
5	299 Lorin Vogenitz			
G	Child			
6	Henrietta			
873				
5	299 Russell Vogenitz			
G	Children			
6	Mabel			
	Lorena			
874				
5	300 Matilda Miller	Nov. 23, 1849	Sept. 11, 1888	George Miller
G	Children			
6	1411 Kate J.	Feb. 26, 1871		William H. Koch
	1412 William C.	Apr. 9, 1873		Annie Burns
	Annie E.	May 1875	Apr. 1876	
	Leila E. I.	Jan. 16, 1882		

Gen. No.	Names	Born	Died	Married to
875				
5	300 Elenora Vaux	Mar. 13, 1855	Aug. 27, 1899	Charles Vaux
G	Children			
6	Harry	May 30, 1883		
	Florida	June 23, 1886		
	Charles	Dec. 22, 1890		
	Ursula	Mar. 21, 1893		
	Annie	Oct. 23, 1898		
	Ella			
	John			
876				
5	300 Edwin J. G. Clavelt	Feb. 29, 1860		{ 1. Ella Leibensberger
G	Children (first wife)			{ 2. Emma Schantz
6	Mabel			
	Elsie			
	Annie			
	Allen			
877				
5	300 Flora Schultz			Lewis Schultz
G	Has children, but we were unable to get further information.			
878				
5	300 Joseph Wm. Clavelt	Aug. 20, 1865		Justina Bitting
G	Children			
6	Joseph William	Dec. 19, 1887		
	Miriam Amelia	Dec. 20, 1889		
	Caroline Kate	Feb. 1, 1891	Mar. 12, 1895	
	Helen Evelyn	Mar. 17, 1893		
	John B.	Apr. 9, 1895		
879				
5	301 Levereen S. Fryer	Dec. 9, 1866		Benjamin Fryer
G	No children			
880				
5	301 William J. Clewell	Feb. 16, 1874		Mamie A. Roth
G	Child			
6	Helen M.	Oct. 28, 1897		
881				
5	302 Emma F. Wilson			Thomas Wilson
G	Children			
6	1413 May Elizabeth	July 17, 1877		Charles Bortz
	Thomas Bird	Apr. 20, 1890		
882				
5	304 Charles C. Kellar	Jan. 28, 1869		Molly Everett
G	Child			
6	Mary B.	July 27, 1897		

Gen. No.	Names	Born	Died	Married to
883				
5	308 Cora A. Rupert	May 1, 1860		Norman J. Rupert
G	Children			
6	George H.	Aug. 21, 1886		
	Howard A.	Apr. 28, 1893		
884				
5	308 Charlotte M. Ayres	Oct. 15, 1862		George Ayres
G	Children			
6	Thomas J.	May 11, 1890		
	Walter	Mar. 19, 1892		
885				
5	308 Clarence O. Miksch	June 8, 1872		Anna C. Gutensohn
G	Children			
6	Sherman Lloyd	Dec. 3, 1900		
	Glenn Eugene	June 1, 1903		
886				
5	308 Franklin E. Miksch	Oct. 10, 1874		Mittie M. Harding
G	Child			
6	Henry Hugo	Sept. 19, 1902		
887				
5	309 Addie Phelps	Apr. 6, 1852		Alfred Phelps
G	Children			
6	Twins	May 7, 1880	May 15, 1880	
	1414 William	May 7, 1884		Cornelia Bollard
	Gladys	June 3, 1889		
888				
5	310 George W. Miksch	Apr. 3, 1870		Dora A. Snyder
G	Children			
6	Lloyd G.	Jan. 2, 1902		
	Maynard S.	Aug. 7, 1904		
889				
5	310 Susie E. Brantner	Dec. 3, 1871		Samuel Brantner
G	Children			
6	Elma H.	Nov. 1, 1895		
	Homer L.	June 19, 1898		
	Eva B.	May 28, 1900		
	Leota M.	Oct. 4, 1903		
890				
5	310 Ida M. Briles	Apr. 5, 1873		Robert A. Briles
G	Children			
6	Mary E.	Nov. 10, 1892		
	Felix	Mar. 9, 1894		
	Oretta M.	Oct. 22, 1895		
	Robert	July 6, 1897		
	Pearly F.	May 30, 1899		
	Marcenes	1902		
	Theodore	1904		

Gen. No.	Names	Born	Died	Married to
891				
5	310 Erena C. Morris	Dec. 1, 1874		Oscar J. Morris
G	Child			
6	Richard A.	Dec 1, 1896		
892				
5	311 Lola A. Sutton	Aug. 31, 1868		H. T. Sutton
G	Children			
6	Elizabeth M.	Oct. 31, 1896	Nov. 1, 1896	
	George	May 16, 1900		
	David	Feb. 26, 1900	Apr. 5, 1900	
	Dorothy	July 23, 1901		
893				
5	312 Kate Doty	Aug. 28, 1868		Garrett W. Doty
G	Children			
6	Russell F.	Sept. 16, 1894		
	Marian E.	Sept. 25, 1896		
894				
5	316 Malinda Frey	Jan. 1857		Edwin Frey
G	Children			
6	Harry	Sept. 6, 1878		
	William	Oct. 22, 1880		
	Martin	Oct. 13, 1882		
	Susan	Aug. 17, 1885		
	John	Mar. 6, 1890		
	Edwin	Feb. 22, 1892		
895				
5	316 Mary C. (Buncher) Keat	June 18, 1861		{ 1. Frank Buncher 2. Robert Keat
G	Children (1st husband)			
6	Wilson F.	June 19, 1881		
	Lulu E.	Mar. 22, 1885		
	Elsie M.	June 22, 1889		
	With second husband			
	Orpha M.	Apr. 10, 1895		
896				
5	316 Emma Menhennitt			Samuel Menhennitt
G	Child			
6	Lucy J.	Apr. 27, 1887		
897				
5	316 John Marsch	Nov. 9, 1866		Emma Bachman
G	Children			
6	Frank E.	Sept. 30, 1888		
	William H.	Oct. 22, 1890		
	George D.	Feb. 27, 1896		
898				
5	318 Rev. William H. Fehr	Apr. 2, 1874		Lydia C. Rohn
G	Children			
6	Marguerite Agnes	July 31, 1898		
	Emma Caroline	May 14, 1901		
	Ethel Dorothy	Sept. 24, 1903		
	Joseph William	Oct. 2, 1905		

Gen. No.	Names	Born	Died	Married to
899				
5	319 Anson C. Fehr	Sept. 3, 1875		Lizzie A. Hoffman
G	Child			
6	Florence Hoffman	Oct. 1, 1899		
900				
5	319 Clara C. Reichley	Mar. 23, 1878		T. Oscar Reichley
G	Children			
6	John Albert	July 17, 1895		
	Christian Frederic	Apr. 3, 1897		
	Luey May	Feb. 10, 1900		
	Margaret Charlotte	Nov. 5, 1901		
	Anna Marie	Aug. 16, 1903		
	Clara Celesta	Mar. 23, 1905		
901				
5	Hattie E. Suess	July 26, 1880		Max Suess
G	Children			
6	Marie Louisa	Feb. 14, 1898		
	Richard Volkmar	April 5, 1900	June 15, 1906	
	Edith May	July 4, 1902	Aug. 17, 1903	
902				
5	319 Lizzie J. Bergheimer	Oct. 4, 1882		Daniel P. Bergheime
G	No Children			
903				
5	320 Milton R. Wolfe	June 1, 1859		Emma Clewell
G	For his family see (569)			
904				
5	320 George L. Wolfe	Oct. 1, 1871		Clara Minnich
G	Children			
6	Margaret Ann	Aug. 27, 1889		
	Helen Jane	June 4, 1893		
905				
5	322 Julia A. Douglass	June 26, 1873		Earl B. Douglass
G	Children			
6	Norman E.	Nov. 7, 1899		
	Helen C.	May 2, 1901		
906				
5	324 Almeda L. Renshaw	Mar. 18, 1853		Rev. Alex. B. Renshaw
G	No children			
907				
5	324 Cecelia E. Hamilton	Feb. 2, 1859		Rev. J. T. Hamilton
G	Children			
6	Constance Beck	May. 19, 1887		
	Arthur Beck	Oct. 8, 1889		
	Kenneth Gardiner	Feb. 20, 1893		

Gen. No.	Names	Born	Died	Married to
908				
5 G	325 Eugene A. Brunner Children (first wife)	Mar. 5, 1847		} 1. Amelia Kutz 2. Emma Kemmerer
6	Annie C.	1871	1871	
1415	Ella M.	June 18, 1874		Jacob Herman William Boyd
1416	Gertrude L.	May 17, 1876		
	Roy S.	Feb. 14, 1881		
	Mabel E. Children (second wife)	Sept. 30, 1884		
	Eugenia K.	Dec. 24, 1892		
	Henrietta K.	May 7, 1894		
	Beata	June 13, 1895	June 26, 1895	
	Bessie I.	Aug. 5, 1896	Sept. 28, 1896	
	Edward H.	Mar. 26, 1900		
909				
5 G	325 Edward H. Brunner Child	Sept. 4, 1848		Mary Werkheiser
6	Fred J.	July 16, 1880		
910				
5 G	325 William N. Brunner No children	Nov. 7, 1853		Emma Markley
911				
5 G	325 Lovin J. Brunner No Children	Jan. 23, 1855		Maria Farrel
912				
5 G	325 Eliza L. Chilcott Children	Feb. 2, 1858		Dr. F. B. Chilcott
6	Anna B.	Aug. 13, 1890		
	Frank E.	Jan. 14, 1894		
	Edward R.	Mar. 23, 1897		
	Dorris E.	Dec. 20, 1900		
913				
5 G	325 Cornelia M. Heberlin Children	Feb. 20, 1863		William Heberlin
6	Constance E.	Aug. 16, 1885		
	Carrie N.	Nov. 26, 1888		
	Frederick W.	Dec. 31, 1890		
	Lizzie H.	Jan. 24, 1893		
	Donald C.	Feb. 2, 1896		
	Paul F.	Jan. 14, 1900		
914				
5 G	327 Jane E. Beck Child	Sept. 25, 1858	July 29, 1879	William M. Beck
6	Jennie E.	July 22, 1879	Aug. 11, 1879	

Gen. No.	Names	Born	Died	Married to
915				
5 G 6	329 Maria Shields Children Helen E. 1518 T. Edgar Theophilus N. Florence C. Gertrude O.	Oct. 6, 1852 June 27, 1874 July 4, 1777 Nov. 3, 1879 July 31, 1882 June 20, 1888		Rev. E. Shields Amelie Schultze
916				
5 G 6	332 Ida V. Tate Children Annetta E. Paul E. William Edward Lula V. J. Herman Rufus Clewell	June 23, 1857 Feb. 10, 1879 Apr. 14, 1881 Aug. 1, 1883 May 10, 1886 Aug. 12, 1890 July 15, 1894		William Tate
917				
5 G 6	333 Gertrude E. Howell Children Andrew Jay Clewell Laura	June 26, 1867 Jan. 29, 1895 Mar. 12, 1898 Dec. 21, 1902	June 6, 1895	Andrew J. Howell, Jr.
918				
5 G 6	337 Cornelia R. Mack Children 1417 Clarence B. 1418 Josephine 1419 Emily L. 1420 Frances C. 1421 Bertine S. 1422 Horace M. B.	Mar. 2, 1845 Jan. 11, 1868 June 16, 1869 May 30, 1871 July 1, 1872 July 4, 1874 April 21, 1877	Nov. 15, 1878	Edward G. Mack Alice M. Henshue Frank Haas Rev. Allen Abel Chas. W. McCully Sarah McBride Anna B. Shirk
919				
5 G 6	337 Louisa M. Darward Children 1423 Clarence F. Harriet S. 1694 Edwin A. 1424 Matilda C. 1425 Gertrude E.	Sept. 15, 1846 Mar. 7, 1876 May 17, 1868 July 25, 1870 Aug. 15, 1873 July 24, 1875	Sept. 23, 1900 Oct. 11, 1881	Albert Darward Mary T. Kimmerle Arnetta Gray John Glosser Richard Coghill
920				
5 G 6	337 Lucius A. Cassler Children John Arthur Helen A.	Jan. 26, 1849 Aug. 23, 1882 Oct. 26, 1887		Helen A. Bidwell

Gen. No.	Names	Born	Died	Married to
921				
5 337	Caroline Coghill	Sept. 7, 1856		Richard Coghill
G	Children			
6 1426	Harry M.	Sept. 23, 1876		Margaret Sullivan
	Richard L.	Jan. 25, 1878		
	1427 Frank U.	Aug. 15, 1879		Emma E. Holt
1428	Ellen C.	Mar. 24, 1881		Arthur P. Bagby
	Albert	Nov. 7, 1883		
	Maude E.	Nov. 26, 1884	Sept. 12, 1887	
	Cortland C.	April 10, 1887		
	Matilda E.	April 5, 1890	Mar. 18, 1891	
	George A.	Feb. 23, 1892	June 11, 1902	
	Joseph A.	Dec. 24, 1894		
922				
5 338	Rev. William H. Hoch	Mar. 27, 1846		Fredericke D. Duebler
G	Children			
6	Levin Franklin	Nov. 6, 1877	April 19, 1891	
1429	Otto Martin	Nov. 9, 1879		Maude A. Boyer
923				
5 338	S. Benjamin Hoch	Aug. 26, 1848		{ 1. Amanda E. George 2. Emma Buskirk
G	Children			
6 1563	Emma Sophia	Oct. 29, 1868		Eugene R. Hartman
1430	Amelia Hannah	April 5, 1870		William F. Metz
1431	Alice Romana	Aug. 9, 1871		Walter S. Clewell
1561	Asher Michael	Nov. 2, 1873		Flora Kessler
	Martin Henry	July 12, 1875	Jan. 16, 1882	
	Victor Samuel	Aug. 26, 1876		
1562	Richard Franklin	Sept. 3, 1877		Dora E. Beldelman
1557	Mary Amanda	Sept. 27, 1883		Harvey G. Delbert
1695	Caroline Susana	Nov. 7, 1885		Harvey Heim
924				
5 338	Caroline L. Siegfried	April 24, 1851		Jackson Siegfried
G	Child			
6	Bertha Sophia	Aug. 9, 1878	Feb. 22, 1901	
925				
5 339	Henry E. Hahn	Jan. 19, 1849		Rebecca Heckman
G	Children			
6 1432	Thomas Adam	Dec. 24, 1872		Mary E. Kessler
	George Peter	Sept. 12, 1875		
	Charles Llewellyn	Sept. 11, 1877		
	Clinton Henry	May 4, 1880		
	Elmer Eugene	Aug. 5, 1889		
926				
5 339	Adline A. Bauman	Aug. 3, 1850		Llewellyn Bauman
G	No Children			

Gen. No.	Names	Born	Died	Married to
927				
5 G 6	339 Ellen E. Ruloff Children 1433 Eliza Charlotte Robert Elmer Steward Llewellyn Lewis Henry Ida Celesta Clarence Franklin Mamie Delila	Sept. 4, 1852 Mar. 18, 1871 Feb. 23, 1873 Sept. 26, 1876 Oct. 10, 1878 June 6, 1881 July 23, 1882 April 22, 1885		Rev. F. H. Ruloff George L. Meyer
928				
5 G 6	339 Andrew O. Hahn Children 6 Cora Sibylla Carrie Eliza Elsie Rebecca Nama Susau	Sept. 10, 1854 May 21, 1878 Nov. 10, 1882 Oct. 13, 1885 May 31, 1888	Oct. 12, 1878 Feb. 16, 1883 Feb. 13, 1892	S. E. Germantown
929				
5 G 6	339 Caroline R. Bauman Child 6 Edna Alice	Mar. 11, 1858 Dec. 22, 1880		Azariah Bauman
930				
5 G 6	340 Edward G. Kern Children 6 Alberta C. Lillian E. Robert E. Walter L. Virginia L. Harry LeRoy Francis S.	July 19, 1853 Aug. 21, 1879 Oct. 26, 1881 Oct. 10, 1884 June 19, 1888 Dec. 8, 1890 Sept. 12, 1893 Oct. 5, 1898		Rachael V. Swain
931				
5 G 6	341 Julius A. Kern Children 6 Mary A. William Frederick Franklin Thomas Emily	Mar. 17, 1846 Sept. 26, 1873 April 21, 1876 Oct. 3, 1879 Oct. 12, 1881 July 18, 1883		Catherine Oplinger Nov. 15, 1881
932				
5 G 6	345 Bishop J. M. Levering Children 6 1434 Marion Sophia Alice Gertrude	Feb. 20, 1849 July 17, 1878 July 5, 1881		Martha A. Whitesell Whitmore Stevens

Gen. No.	Names	Born	Died	Married to
933				
5 G	345 Malvina L. Creson Children	Dec. 20, 1850		William E. Creson
6	Lewis Joshua	Oct. 23, 1872		
1696	Sophia Elizabeth	Jan. 19, 1874		George W. Allen
1697	Eita Lillian	Nov. 5, 1875		Charles E. Secrest
	Aaron Hauser	Dec. 25, 1877		
	Daisy Alice	Nov. 3, 1879		
	Cora Lee	April 5, 1882	June 30, 1894	
	Mortimer William	May 8, 1885		
	John Martin	April 23, 1887	Nov. 10, 1888	
	Emma Gertrude	Jan. 23, 1889		
	Jane Kate	Sept. 5, 1890		
	Lucy	May 28, 1894		
934				
5 G	345 Martin M. Levering Children	May 25, 1853		Sarah M. Keller
6	Eva Theresa	Oct. 24, 1882		
	Nellie Florence	July 15, 1884		
	Benjamin Franklin	June 16, 1886		
	Frederick Raymond	Jan. 12, 1889		
	Bertha Alice	Nov. 23, 1890		
935				
5 G	345 Alice Taylor Children	May 31, 1858		Henry Taylor
6	Amy	Jan. 8, 1881		
	Minnie	Nov. 14, 1882		
	Glenn	Jan. 4, 1885		
	Lewis Moody	Aug. 27, 1887		
	Alice Floy	Dec. 30, 1889		
	Fannie Theresa	July 17, 1892		
	William Thomas	July 13, 1894		
936				
5 G	345 Lewis R. Levering Children	Sept. 14, 1867		Mary I. Schultz
6	Charles Montgomery	Oct. 17, 1893		
	Mary Louisa	July 15, 1895		
937				
5 G	345 William H. Levering Children	July 21, 1869		Florence J. McRoberts
6	Florence May	Dec. 1, 1892		
	Theodore Thomas	July 1, 1894		
938				
5 G	345 Ruth Ann Crout Children	Mar. 5, 1872		Charles W. Crout
6	James Levering	Oct. 26, 1894		
939				
5 G	346 Laura Fleming	Jan. 1865		Is. Fleming
	No further report received			

Gen. No.	Names	Born	Died	Married to
940				
5 348	Henry L. Michael	Jan. 23, 1861		Grace E. Bauman
G	Children			
6	Harold Ralph	Aug. 19, 1892		
	Ruth Montgomery	Feb. 28, 1894		
	Lois Grace	Oct. 2, 1899		
	Charles Bauman	Dec. 12, 1902		
941				
5 350	Emeline S. Shireman	Dec. 28, 1849		William Steinmetz
G	Children			
6	Robert L.	Sept. 22, 1872		
	Milton S.	April 25, 1876		
942				
5 350	Joseph H. Shireman	July 27, 1852		Belle Ehret
G	No Children			
943				
5 350	Charles W. Shireman	Mar. 19, 1855		Katie Tangeman
G	Children			
6 1435	Marie E.	Sept. 20, 1881		August Wiese
	Gertie S.	Oct. 23, 1885		
	Mabel F.	June 30, 1889		
	Katie E.	July 28, 1898		
944				
5 350	Sarah A. Seyfried	May 18, 1864		Joseph Seyfried
G	No Children			
945				
5 350	Eugene F. Shireman	Sept. 7, 1866		Camilla A. Buss
G	Children			
6	Herbert F.	Nov. 5, 1886		
	Beulah M.	June 22, 1889		
	Helen C.	May 25, 1892		
	Carrie M.	Sept. 8, 1894		
	Paul E.	Nov. 16, 1896		
	Charles W.	April 20, 1899		
	John A.	Sept. 27, 1901		
946				
5 351	Mary S. Happel	Feb. 4, 1853		W. I. Happel
G	Child			
6 1436	William A.	Oct. 26, 1878		Emma S. Albert
947				
5 351	Ella L. Snyder	July 16, 1854		Joseph A. Snyder
G	Children			
6	Emily F.	Nov. 6, 1890		
	Elsie L.	Mar. 22, 1892		
948				
5 351	Sarah E. Trein	June 21, 1856	Oct. 5, 1898	Israel D. Trein
G	Child			
6	Charles A.	Jan. 26, 1878		

Gen. No.	Names	Born	Died	Married to
949				
5 G 6	351 Enma M. Koehler Children Helen I. Grace L.	Jan. 30, 1863 May. 22, 1901 Dec. 26, 1903		Thomas Koehler
950				
5 G 6	353 Araminta S. Hosfeld Children William S. George W.	Aug. 18, 1869 May 5, 1892 Jan. 7, 1895		George W. Hosfeld
951				
5 G	354 Harry O. Levers No Children	Mar. 22, 1866		Laura L. Ott
952				
5 G 6	354 Carrie L. Shimer Children Emiline L. Ruth C. Clayton C. Laura L. Henry A.	Jan. 24, 1868 June 5, 1889 July 5, 1890 Mar. 27, 1892 Oct. 24, 1894 Aug. 8, 1897		Clayton L. Shimer
953				
5 G	356 Lucinda A. Trein No Children	July 19, 1862		Stephen A. Trein
954				
5 G	356 John F. Ebbecke No children	July 17, 1866		Minnie Ruhe
955				
5 G 6	356 Mary E. Keller Children Henry Alvin Clarrissa Elizabeth Emma Ebbecke John Andrew Frederick George	July 2, 1870 July 31, 1894 Oct. 4, 1896 June 14, 1898 Aug. 31, 1900 June 26, 1903	June 17, 1905	Harry Keller
956				
5 G 6	357 Jane E. Kortz Children William H. Isabella T.	April 29, 1858 Oct. 28, 1883 Sept. 18, 1885	Oct. 11, 1902	William H. Kortz
957				
5 G 6	357 Harry W. Kern Children Harold Stanley Kenneth Ebbecke Morris Mettler Paul Darlington	May 29, 1864 July 9, 1885 Sept. 27, 1888 Sept. 24, 1890 Sept. 7, 1894	June 17, 1905 Sept. 26, 1890	Belle Mettler

Gen. No.	Names	Born	Died	Married to
958				
5 G 6	358 Anna Miller Children Lucy B. Daniel J. Carl N. George C.	April 23, 1861 Sept. 5, 1885 Jan. 27, 1889 Oct. 31, 1894 June 14, 1899		Charles N. Miller
959				
5 G 6	358 Ella J. George Children Charles Daniel Fred Abraham Helen Brown William H. Jr.	June 13, 1864 Feb. 28, 1886 Sept. 20, 1888 Nov. 5, 1890 April 14, 1903		William H. George
960				
5 G 6	361 Granville Nading Children Raymond E. Buren A. Elsie E. Herbert W. Kenneth G.	Jan. 15, 1858 Dec. 5, 1893 Aug. 26, 1895 Dec. 23, 1896 July 13, 1898 July 23, 1900	July 2, 1891	Victoria Hickx
961				
5 G 6	363 James F. Spach Children Lelia R. Pearl L. Mamie V. Myrtle A. Anna C. Gracie M.	Aug. 9, 1870 Aug. 4, 1893 June 10, 1895 Mar. 31, 1897 April 30, 1899 Aug. 29, 1901 Feb. 1, 1904		Julia Brawdy
962				
5 G 6	364 Matilda C. Dorsch Children Emma E. Frank	Dec. 24, 1851 Feb. 23, 1886 Oct. 13, 1889		John Dorsch
963				
5 G 6	364 Milton S. Shultz Child 1437 Mildred	April 23, 1853 Nov. 6, 1880		Emma R. Loper George Cascaden
964				
5 G	364 Anna M. Mahady There are several children in this family.	Feb. 22, 1856		George Mahady
965				
5 G	364 Agnes F. Schmidt No Children	Oct. 12, 1860		John Schmidt

Gen. No.	Names	Born	Died	Married to
966				
5 G	364 Caroline A. Schenck There are several children in this family.	Nov. 6, 1862		Unico Schenck
968				
5 G	364 Emma H. Hall No Children	Nov. 29, 1865		William T. Hall
968				
5 G	366 Emma F. Miskell Children	June 12, 1859	Jan. 19, 1895	George Miskell
6	1520 Mary Ann	Jan. 13, 1880	Nov. 10, 1900	Fred. Wehmeier
	1521 Elizabeth F.	Feb. 3, 1883		Robert Hobinson
	1522 Paulene G.	Jan. 11, 1887		Robert Duffeld
	Emma F.	Dec. 27, 1891		
969				
5 G	366 Harry E. Clewell Children	Aug. 17, 1863		Mary A. Richter
6	Henry E.	Feb. 5, 1885	Jan. 10, 1889	
	Sophia	Nov. 26, 1886	Mar. 9, 1889	
	Joseph R.	Feb. 12, 1894		
	Walter L.	May 22, 1903		
970				
5 G	368 Frank Abel No Children	June 17, 1859		Jessie E. Stout
971				
5 G	368 Henry P. Abel Children	Aug. 31, 1861		Jennie Jones
6	1438 Allen L.	Sept. 30, 1883		Lena R. Frey
	Willis J.	June 6, 1885		
	Hattie M.	Aug. 9, 1889		
972				
5 G	318 Emily E. Abel 368 Rev. Allen Abel Children	May 30, 1871 Aug. 9, 1866		Rev. Allen Abel Emily L. Mack
6	Esther C.	Feb. 11, 1893		
	Ruth E.	April 28, 1894		
	Mary E. H.	Dec. 19, 1896		
	Paul Benjamin	Sept. 27, 1899		
973				
5 G	368 Charles Abel No Children	Oct. 27, 1874		Carrie Deitrich
974				
5 G	369 Andrew B. Clewell No Children	Jan. 27, 1873		Lizzie Baker

Gen. No.	Names	Born	Died	Married to
975				
5 G	369 Harry Clewell Children	July 28, 1874		Nellie Daily
6	Harry Leo	Sept. 21, 1900	July 6, 1901	
	William Ed.	Mar. 5, 1903	Mar. 12, 1903	
	John Henry	Aug. 21, 1904	Nov. 12, 1904	
976				
5 G	369 Mary A. Rossiter Children	Jan. 1, 1876		Wm. A. Rossiter
6	Katharine Myrtle	June 30, 1898		
	John Edward	Jan. 3, 1903		
977				
5 G	369 Theresa Griffin No Children	July 10, 1880		Stephen G. Griffin
978				
5 G	370 William Hartman Children	July 3, 1868		Mary Schall
6	William Christian	July 26, 1895		
	Edward Paul	May 16, 1900		
979				
5 G	372 Otillia L. Barron Children	April 3, 1858		John Barron
6	1439 Sarah P.	Oct. 23, 1878		Rufus Geiger
	Frankie A.	Dec. 19, 1887		
980				
5 G	372 Emma E. Ballinger Children	June 29, 1862		John Ballinger
6	1440 Lewis Keyser	Aug. 9, 1883		Pearl L. Riley
	Clara Mable	Aug. 9, 1885		
981				
5 G	372 Clara A. Torrey Children	April 24, 1866		Orrin S. Torrey
6	Psyche Erma	May 11, 1885		
	Eros Anne	Aug. 24, 1887		
	Guy Clewell	Jan. 7, 1895		
982				
5 G	372 Franklin H. C. Clewell Children	Mar. 5, 1871		Susie E. Armstrong
6	Murray Richard	Oct. 26, 1903		
	Dorothy Louise	Nov. 8, 1905		
983				
5 G	373 Lewis H. Meyers Children	May 21, 1859		Nettie Shadbolt
6	Clara B.	Sept. 23, 1885		
	Irene E.	Dec. 24, 1889		
	Florence C.	Feb. 21, 1891		
	Louis H. V.	July 24, 1896		

Gen. No.	Names	Born	Died	Married to
984				
5 G	373 Clara E. Bradford No Children	Nov. 29, 1860		Dr. F. Bradford
985				
5 G 6	373 Charles W. Meyers Child Grace B.	Dec. 31, 1866		Claudine Brooks
986				
5 G 6	373 John G. Meyers Child Margaret M.	Sept. 12, 1868		Minnie Seitz
987				
5 G	375 Mattie A. Brahana No Children	Nov. 24, 1869		D. A. Brahana
988				
5 G	375 Walter D. Clewell No Children	April 11, 1871		Alice Black
989				
5 G 6	376 Laura A. Sayers Children William H. L. James C. Clara C. Mildred A.	July 28, 1870		James Sayers
		Mar. 15, 1892		
		June 14, 1894	Sept. 30, 1894	
		Mar. 22, 1897		
		Sept. 11, 1898	Feb. 24, 1899	
990				
5 G	376 Clinton S. Werkheiser No reply after repeated efforts.	April 25, 1872		Martha E. Aleorn
991				
5 G	376 Henry P. Werkheiser No Children	July 25, 1874		Florence E. Bader
992				
5 G 6	376 Jennie O. Griffith Child Mildred A.	Mar. 5, 1877		Lesley G. Griffith
		July 17, 1899		
993				
5 G 6	377 Charles W. Clewell Children Luther D. Eschor B.	Feb. 3, 1877		Edith Cohick
		April 4, 1898		
		Aug. 15, 1901		
994				
5 G	377 Annie B. Osman Child Robert James	Nov. 30, 1880		Robert F. Osman
		Mar. 18, 1906		

Gen. No.	Names	Born	Died	Married to
995				
5	379 Charles W. Clewell	Mar. 2, 1876		Eva Merrick
G	Child			
6	Mildred	Aug. 23, 1899		
996				
5	379 Helen O. Stewart	May 7, 1885		Daniel L. Stewart
G	Child			
6	Helen Narcissa	Oct. 7, 1904		
997				
5	382 Mary E. Booth	Feb. 20, 1870		John F. Booth
G	Children			
6	Frank L.	Dec. 21, 1893		
	Edna M.	Sept. 5, 1896	Aug. 6, 1897	
	Norman H.	Jan. 11, 1898		
	Howard S.	Jan. 13, 1901		
	Irvin V.	Nov. 8, 1905		
998				
5	382 Howard C. Sanders	Sept. 15, 1874		{ 1. Nellie Kerby
G	Child			2. Clara Hanna
6	Howard K.	Mar. 5, 1900	May 19, 1900	
999				
5	382 Carrie B. Freed	Jan. 1, 1879		Leonard Freed
G	No Children			
1000				
5	383 Laura Steer	Aug. 25, 1876		John Steer
G	No Children			
1001				
5	386 William F. Kneezel	Jan. 13, 1870		Carrie Schrey
G	No Children			
1002				
5	386 Albert O. Kneezel	Dec. 6, 1872		{ 1. Mary Marsden
G	Children			2. Matilda Root
6	Harry B.	Dec. 15, 1899		
	Walter C.	Oct. 8, 1902		
	Albert			
	Mabel			
1003				
5	386 Walter C. Kneezel	Mar. 24, 1875		Maggie McAnally
G	Child			
6	Isabel M.	Aug. 16, 1902		
1004				
5	386 Edgar C. Kneezel	Mar. 24, 1878		Minnie Kling
G	Child			
6	Clmens F.	Nov. 6, 1904		

Gen. No.	Names	Born	Died	Married to
1005				
5 F	386 Alva M. Roesler Child Dorothy	July 16, 1880		Carl A. Roesler
1006				
6 F	George B. Whittlesey No children	Sept. 28, 1857		Emma A. Hoyt
1007				
6 F	389 Mary E. Lash No children	June 2, 1859		H. M. Lash
1008				
6 F	389 Herbert C. Whittlesey Children	Oct. 27, 1862		Maye F. Eagan
7	Harriet T.	Aug. 26, 1895		
1009				
6 F	391 Mary A. Waggoner Children	June 7, 1869		George Waggoner
7	Mary C.	July 19, 1892		
	Joseph D.	July 28, 1896		
	William H.	July 28, 1899		
1010				
6 F	392 Corinne E. Stine No children	July 31, 1869	May 1, 1894	Prof. Wilbur Stine
1011				
6 F	393 Luella M. Snider No further report	May 17, 1868		Wm. H. Snider
1012				
6 F	394 Lydia M. Woolman Children	Dec. 31, 1872		P. H. Woolman
7	Charles DeWitt	Jan. 26, 1895		
	Mary Kathryn	Mar. 23, 1905		
1013				
6 F	394 Delberd J. Beckley No children	Jan. 8, 1875		Ida M. Hench
1014				
6 F	399 Minnie Free No children	Feb. 14, 1859		— Free
1015				
6 F	399 Eugene Laubach Children	April 22, 1862		Helen H. Harvey
7	Eugenia H. Harvey A.	Sept. 11, 1892 Nov. 10, 1895		

Gen. No.	Names	Born	Died	Married to
1016				
6 F	400 William C. Henderson No children	Dec. 9, 1867		Agnes B. McCann
1017				
6 F	402 Ida Keeley Children	Oct. 26, 1866		Robert E. Keeley
7	John Uhler	Oct. 14, 1885		
	William David	Feb. 16, 1887		
1018				
6 F	409 Clark L. Reed No Children	Nov. 27, 1879		Mary Underwood
1019				
6 F	411 Mabel O. Prather Child	Nov. 6, 1880		Benj. L. Prather
7	Maurice J. R.	Sept. 29, 1900		
1020				
6 F	428 Harry Steiner Child	Sept. 30, 1860		Mary C. Kohl
7	Walter H.	Oct. 27, 1888		
1021				
6 F	429 Mary E. Walp No children	May 26, 1858		William Walp
1022				
6 7	429 Emma S. Adair Children	Nov. 14, 1866		David H. Adair
7	1698 Ralph B. Walp	Sept. 22, 1883		Hattie Nagel
	George W.	Feb. 22, 1890		
	Margaret I.	Feb. 2, 1902		
1023				
6 F	429 Frank L. Vogenitz No children	Aug. 24, 1873		Sarah Savitz
1024				
6 F	431 Sarah Casel Child	July 27, 1862		August Cassel
7	Charles	Aug. 30, 1884		
1025				
6 F	431 John Litzenger Children	Sept. 22, 1864	Oct. 1, 1901	Maggie Stuber
7	Helen	Mar. 2, 1891		
	Harold	Feb. 25, 1893		
	William	June 24, 1894		
	Hilda	Sept. 20, 1896		
	Elsie	Feb. 8, 1898		
	Esther	Feb. 7, 1899		
	John	Feb. 20, 1901		

Gen. No.	Names	Born	Died	Married to
1026				
6 F	431 George Litzenberger Children	May 5, 1872		Flora Lehr
7	Sadie Bertha	April 13, 1893		
	Elizabeth	Mar. 29, 1894		
	Marguerite Josephine	Jan. 6, 1895		
	George Levan	Mar. 10, 1898		
	May Irene	Sept. 16, 1899		
	Harry Charles	Aug. 22, 1901		
	Lillie Sarah	Aug. 22, 1901		
1027				
6 F	431 Gertrude Ueberroth Children	May 10, 1874		Charles Ueberroth
7	Steward Edwin	May 8, 1892		
	Lillian Matilda C.	Nov. 19, 1896	Sept. 22, 1898	
	Le Roy Harry C.	Aug. 12, 1900	April 3, 1901	
	Emma Agnes	Aug. 12, 1902		
1028				
6 F	432 Eliza L. Wright Child	Nov. 12, 1866	July 6, 1899	James Wright
	Lillie R.	1891		
1029				
6 F	432 William S. Bauder Child	Feb. 26, 1868	Nov. 16, 1893	Etta M. Steer
7	John E.	Dec. 14, 1892		
1030				
6 F	432 Carrie A. Knauss No children	Dec. 4, 1869		George Knauss
1031				
6 F	432 Mary H. Smith No children	April 8, 1871		William T. Smith
1032				
6 F	432 Sarah Hull Child	April 4, 1872		Romanus Hull
7	Irene	Jan. 18, 1894		
1033				
6 F	432 Harvey F. Bauder No children	Sept. 17, 1877		Mary Plant

Gen. No.	Names	Born	Died	Married to
1034				
G 433	Ida Ruell	Feb. 5, 1865		Joseph Ruell
F	Children			
7 1441	Bessie	May 6, 1882		Otto Talbot
	1442 Annie	Oct. 10, 1883		John Fredericks
	1443 Cora	June 7, 1885		Reuben Blanchard
	Charles	Mar. 31, 1887		
	Jennie	Jan. 30, 1889		
	John	July 31, 1890		
	William	June 17, 1894		
	Gertrude	Feb. 9, 1896		
	Harvey	May 13, 1898		
	Otto	Mar. 10, 1900		
	Louis	Nov. 30, 1902		
	Stanley	Jan. 22, 1904		
1035				
G 433	Mary Crook	Jan. 20, 1871		John Crook
F	Child			
7	Jennie	Oct. 22, 1890		
1036				
G 433	Martha Fielding	Feb. 22, 1875		Edward Fielding
F	Child			
7	Clarence	Aug. 12, 1897		
1037				
G 433	Lizzie Baker	Sept. 14, 1877		William Baker
F	No children			
1038				
G 433	Gertrude Glenn	Nov. 30, 1878		Charles Glenn
F	Child			
7	Harry	Aug. 11, 1902		
1039				
G 434	William F. Schmidt	Jan. 6, 1871		Anna Hinken
F	Child			
7	Charles R.	Dec. 19, 1900		
1040				
G 434	Herbert T. Schmidt	Nov. 5, 1872		Mary Bear
F	Children			
7	Charles H.	April 16, 1901	Deceased	
	Gerald H.	Nov. 15, 1902		
1041				
G 434	Charles C. Schmidt	Mar. 4, 1876		Reca Berger
F	Children			
7	Louis	Dec. 9, 1900		
	Genavere	Dec. 28, 1902		
	William	Oct. 19, 1904		

Gen. No.	Names	Born	Died	Married to
1042				
G F 7	434 Amelia E. Hinken Children Margaret Anna L. Willma	Feb. 17, 1880 Aug. 22, 1898 Nov. 5, 1899 April 12, 1903		William Hinken
1043				
G F 7	434 Milton V. Schmidt Children Vivian Frank E.	Mar. 22, 1882 May 2, 1901 May 22, 1903		Ida Allen
1044				
G F 7	435 Alfred Vogenitz Children 1444 Laura M. Meda M. Sarah L. Minnie E.	Feb. 5, 1852 July 12, 1878 Jan. 1, 1879 Dec. 14, 1885 May 7, 1889		S. Emma Acker Albert Luch
1045				
G F 7	435 James S. Vogenitz Children Beatus Elsie Louisa Jesse James Raymond Lloyd Carrie Mand	Dec. 13, 1859 June 18, 1887 June 17, 1888 Oct. 13, 1889 Aug. 7, 1893 Nov. 15, 1895	June 18, 1887 Dec. 13, 1888	Ellen Smith
1046				
G F 7	435 Jane M. Sell Children Arthur Franklin Leroy Evan	Mar. 4, 1873 Mar. 5, 1894 Oct. 11, 1897		Wm. P. A. Sell
1047				
G F	435 Ida M. Garis No children	Nov. 10, 1874		Franklin Garis
1048				
G F 7	437 Lillian A. Reph Children Marion Estella Dorothy Mary	Dec. 20, 1880 Jan. 28, 1900 Jan. 5, 1903		William Reph
1049				
G F 7	440 Clara Cooley Child Mattie M. D.	April 3, 1873 June 6, 1899	Sept. 21, 1905 Aug. 6, 1900	II. H. Cooley

Gen. No.	Names	Born	Died	Married to
1050				
6 F 7	441 Robert A. Miksch Children Grace Elfrida Charles Francis Emma Catharine Esther Maria Ruth Elizabeth	Dec. 23, 1870 Oct. 2, 1896 Nov. 3, 1897 Feb. 17, 1899 Dec. 3, 1901 Sept. 16, 1905	May 12, 1899 Sept. 24, 1904	Carrie E. Herring
1051				
6 F 7	441 Stella E. Kichline Children Dorotha Maria Warren Frederick	Jan. 25, 1877 Mar. 25, 1898 July 9, 1899		Frank Kichline
1052				
6 F 7	441 Ella E. Mory Child Alice Irene	July 9, 1881 Mar. 15, 1899		Frank Mory
1053				
6 F 7	442 Mary A. Hawkins Child Romaine Bates	July 16, 1868 July 14, 1893		Harry R. Hawkins
1054				
6 F	442 Clara B. Allen No Children	Feb. 17, 1882		George L. Allen
1055				
6 F 7	446 James Seyfried Children William Emma	Nov. 20, 1869 Nov. 29, 1898 May 6, 1901		Maggie Clark
1056				
6 F 7	454 J. Franklin Steinmetz Child Leonard F.	Dec. 12, 1859 Dec. 31, 1884	Jan. 4, 1885	Allie Levan
1057				
6 F 7	454 Susan M. Schock Children Elson Leroy Ora Sabilla Jesse Jasper Olevia Oretta Mabel Clara Lenora May Eslia Vestilla Clifford Donelda Adolph Clemence	Mar. 25, 1861 Mar. 17, 1878 Feb. 16, 1881 Feb. 18, 1883 Jan. 30, 1888 Jan. 6, 1891 May 21, 1892 Aug. 30, 1895 Sept. 10, 1896 Sept. 21, 1899	Dec. 14, 1895 Sept. 16, 1896	Eli Schock

Gen. No.	Names	Born	Died	Married to
1058				
6 F 7	454 Emma E. Osthoff Children George F. Carolyn T. Gertrude C. Almyra M.	Nov. 20, 1862 May 16, 1881 Mar. 21, 1883 June 27, 1884 Dec. 2, 1887		George Osthoff
1059				
6 F 7	454 Rev. M. J. Steinmetz Children Agnes M. Esther C. Ruth M. Beulah	July 24, 1864 Nov. 16, 1892 Jan. 13, 1896 Aug. 16, 1897 Mar. 6, 1902	Sept. 8, 1894	Lillian Funk
1060				
6 F 7	454 Rev. C. S. Steinmetz Children Harry Francis Edwin Earl Bessie Almira Bertha Catharine Charles Franklin	Jan. 22, 1866 Oct. 31, 1885 May 21, 1888 Nov. 11, 1890 Jan. 26, 1892 Aug. 23, 1898	Dec. 21, 1886 Oct. 12, 1891	Jessie M. Currier
1061				
6 F 7	454 Carrie M. Maier Child Morrison R.	July 11, 1876 June 1, 1900		A. Maier
1062				
6 F 7	456 Wilson D. Seyfried Child Warren Raymond	Oct. 9, 1868 Dec. 8, 1890		Lizzie E. Benner
1063				
6 F 7	456 Anna M. L. Beers Children Howard R. Paul E. Charles F. Anna M. Florence Mabel Daughter	Sept. 24, 1873 July 15, 1896 Mar. 4, 1898 Nov. 27, 1900 June 15, 1903 Aug. 2, 1905 June 1907		Thomas Beers
1064				
6 F	457 Charles W. Loux For his family see (805)	Dec. 4, 1868		Helen A. Giersch
1065				
6 F 7	459 Eugene D. Trein Child Evangeline Rebekah	Oct. 29, 1879 Jan. 14, 1904	Sept. 23, 1906	Jennie C. Achenbach

Gen. No.	Names	Born	Died	Married to
1066				
6 F	462 Emma L. Schlegel No Children	Sept. 10, 1873		Rev. Carl Schlegel
1067				
6 F 7	462 Oscar O. Fehr Children Florence May Lela Gertrude	Aug. 2, 1875 Mar. 10, 1902 July 16, 1903		Gertrude Barthold
1068				
6 F 7	462 Robert L. Fehr Children Irene Lovina Pearl Emma	June 6, 1878 May 6, 1902 Aug. 4, 1905		Elenora A. Miller
1069				
6 F 7	466 Edna A. Carl Children Norman Mamie E.	April 18, 1872 Dec. 9, 1893 July 15, 1895		Charles R. Carl
1070				
6 F 7	466 Odilia M. Hittle Children Millie E. Raymond E.	May 18, 1874 April 22, 1892 Sept. 9, 1894		John J. Hittle
1071				
6 F	466 Selma L. Schafer No Children	April 9, 1876		August Schafer
1072				
6 F 7	466 Lillie J. Fehr Children Clara M. Sylvester F.	Dec. 22, 1878 Sept. 26, 1897 Aug. 10, 1901		
1073				
6 F 7	467 Albin H. Millheim Children Charles B. Clarence A. Beulah S.	Nov. 24, 1870 Nov. 3, 1893 Aug. 26, 1895 Feb. 26, 1905		Lizzie Kline
1074				
6 F 7	467 Robert L. Millheim Children William A. Helen G. Franklin Z. Fannie M.	June 21, 1872 Dec. 3, 1894 Sept. 4, 1898 Mar. 31, 1901 April 21, 1904		Lilly Zuck

Gen. No.	Names	Born	Died	Married to
1075				
6 F	467 Annie J. Meixsell	Mar. 11, 1874		Percy Meixsell
7	Children			
	Mamie L.	Apr. 12, 1893	May 11, 1893	
	Clara M.	Mar. 3, 1894		
	Elmer P.	Feb. 29, 1896		
	Walter F.	Nov. 8, 1901		
1076				
6 F	467 Oliver W. Millheim	July 5, 1876		Annie Hensline
7	Children			
	Elda M.	Mar. 22, 1897		
	Laura L.	Aug. 29, 1899		
	Stella V.	Nov. 6, 1902		
1077				
6 F	468 William L. George	Aug. 22, 1870		Emma S. Billheimer
7	Children			
	Marion R.	Sept. 11, 1895		
	Wallace I.	Nov. 9, 1896		
	Nellie M.	May 28, 1898		
1078				
6 F	468 Harry F. George	Feb. 25, 1872		Annie C. Musselman
7	Children			
	Ruth I.	June 1, 1896		
	Grace A.	Mar. 14, 1898		
1079				
6 F	468 Lizzie Lichtenwalner	Aug. 4, 1889	July 36, 1909	Joseph Lichtenwalner
	No children			
1080				
6 F	469 Eleonor S. Hoch	April 25, 1874		William H. Hoch
7	Children			
	Flora S.	July 9, 1892		
	Bertha M.	Oct. 14, 1895		
	Helen E.	Oct. 4, 1898		
1081				
6 F	469 Harvey J. Fehr	April 17, 1876		Tina Rapp
7	Children			
	Lilly	Dec. 3, 1899		
	Verna Irene	July 26, 1904		
1082				
6 F	469 Milton G. Fehr	April 12, 1878		Ellen Mann
7	Children			
	Pearl F.	Sept. 14, 1899		
	Roland A.	May 8, 1901		
	Clement	1902		
	Mearle Elemanda	Sept. 1904		

Gen. No.	Names	Born	Died	Married to
1083				
6 F	469 Amelia V. Steward Children Russell A. Hilda Elizabeth	Feb. 24, 1880 Feb. 9, 1901 Sept. 15, 1903	 Feb. 17, 1904	Harvey Steward
1084				
6 F 7	469 Irwin J. Fehr Children Ellwood Earl Clarence	Sept. 30, 1881		Emma Bouser
1085				
6 F	470 Emma L. Barger No Children	Dec. 17, 1872		Homer Barger
1086				
6 F	470 Julius R. Haberstumpf No Children	Oct. 5, 1875		Jennie Smoyer
1087				
6 F 7	471 Alice J. Siegfried Children William Franklin Clarence Edward Elsie May Walter Eugene George Lewis	Mar. 21, 1872 Feb. 13, 1892 Sept. 17, 1893 Dec. 27, 1894 Oct. 22, 1897 Mar. 13, 1902		Edwin Siegfried
1088				
6 F 7	471 Lizzie A. Frable Children William Franklin Edna Lillie Mary Susannah Floyd Son	June 21, 1874 Nov. 14, 1895 Dec. 14, 1897 Aug. 26, 1901 Feb. 22, 1903 June 21, 1905		Layel Frable
1089				
6 F	471 Mary Welty No Children	Dec. 15, 1879		George Welty
1090				
6 F	472 Alice M. Kline No children	Feb. 21, 1878		William Kline
1091				
6 F 7	473 Jerome S. Fehr Children Elmira Elizabeth David Franklin	Dec. 13, 1881 Sept. 2, 1904 Aug. 26, 1905	 Sept. 27, 1904	Emma Bonser
1092				
6 F	474 Cora M. Kinginger No Children	April 30, 1880		Edward Kinginger

Gen. No.	Names	Born	Died	Married to
1093				
6	475 Clinton H. Schlegel	Dec. 10, 1882		Mary Reph
F	Child			
7	Helen M.	Nov. 12, 1902		
1094				
6	476 Katie V. Weaver	Aug. 23, 1885		Thomas H. Weaver
F	Child			
7	Clarence L.	Aug. 28, 1905		
1095				
6	478 Therasa H. Burger	Sept. 16, 1888		Peter D. Burger
F	Child			
7	Mildred M.	Sept. 26, 1905		
1096				
6	482 Birdie S. Williamson	Jan. 3, 1879		John Williamson
F	Children			
7	Emma S.	Oct. 15, 1898		
	Mamie M.	Nov. 18, 1902		
1097				
6	483 Wilson R. Saylor	Feb. 19, 1880		Clara Dech
F	Children			
7	Robily I.	May 11, 1899		
	Roland R.	May 12, 1899		
	Jennie I.	June 15, 1904		
1098				
6	490 Eugene A. Clewell	July 23, 1884		Katie Willauer
F	Child			
7	Paul Edwin	Dec. 23, 1904		
1099				
6	492 Laura E. Itterly	Mar. 28, 1884		Erwin Itterly
F	Children			
7	Emily M.	Feb. 9, 1901		
	Infant	Dec. 8, 1903	Dec. 8, 1903	
	Naomia I.	Dec. 5, 1904		
1100				
6	507 Anna M. Achenbach	July 17, 1867		Fred J. Achenbach
F	Children			
7	Harry O.	May 24, 1889		
	Louisa D.	April 16, 1891		
	Thomas	July 20, 1895		
1101				
6	507 Dagmar E. Kiefer	April 1, 1869		J. Morris Kiefer
F	Child			
7	Frances Helen	Jan. 8, 1906		

Gen. No.	Names	Born	Died	Married to
1102				
6	508 Alice J. (Barres) Rice	July 5, 1870		{ 1. Harry Barres 2. Geo. Rice
F	Children			
7	Warren J.	April 15, 1888		
	Ada May	April 17, 1899		
	Ruth I.	Sept. 19, 1891		
	Paul H.	Feb. 17, 1893	Nov. 10, 1897	
	Franklin E.	Aug. 20, 1895		
	Pearl A.	July 20, 1898		
	No children with second husband.			
1103				
6	58 Clinton H. Fehr	May 29, 1876		Lula Higgins
F	No Children			
1104				
6	509 Mame C. Warman	Mar. 4, 1872		William Warman
F	Child			
7	Margaret F.	May 5, 1894		
1105				
6	509 Jennie O. Williams	June 5, 1877		Chas. C. Williams
F	Children			
7	Walter F.	Mar. 16, 1901	Mar. 26, 1901	
	Elizabeth F.	June 25, 1904		
1106				
6	510 Milton Schmickle	Dec. 23, 1867		{ 1. Laura Ricksecker 2. Jennie Derhammer
F	Child (first wife)			
7	Paul E.	April 21, 1893		
1107				
6	510 Lewis C. Schmickle	July 25, 1871		Rebecca O. Bush
F	Child			
7	Carl Bush	Sept. 10, 1903		
1108				
6	511 Wilson H. Fehr	April 14, 1871		Lillie Kostenbader
F	No Children			
1109				
6	512 Floyd H. Walter	July 28, 1878		Clara Hatler
F	Children			
7	Violet May	April 22, 1902		
	Clarence	Nov. 29, 1903		
1110				
6	514 Herben W. Fehr	Dec. 17, 1872	July 29, 1902	Lizzie Haines
F	No Children			
1111				
6	515 Allen W. Keller	June 12, 1878		Eva A. Reese
F	No Children			

Gen. No.	Names	Born	Died	Married to
1112				
6 F	522 Aaron F. Clewell	Sept. 20, 1879		Mamie F. Kneer
7	Child Grace	July 1905		
1113				
6 F	528 Clarence O. Luckenbach	June 24, 1873		Miriam A. Osler
	No Children			
1114				
6 F	528 Frederick R. Luckenbach	June 14, 1875		Gertrude M. Lister
	No children			
1115				
6 F	532 Sarah Nading	Sept. 21, 1869		William Nading
7	Children May Geneva	Mar. 26, 1892 May 16, 1904		
1116				
6 F	532 Charles M. Beehn	Mar. 1, 1876		Stella M. Reeve
7	Children Luella William F. Emma L.	Feb. 4, 1900 June 28, 1901 Nov. 28, 1903	Feb. 4, 1900	
1117				
6 F	532 Reed Beehn	Feb. 13, 1878		Della Keneipp
7	Children Gladys Myrtle Lloyd L.	July 13, 1900 Mar. 5, 1901 Sept. 27, 1904		
1118				
6 F	533 Mary A. Cook	Oct. 10, 1880		Norris Cook
7	Children Morris D. Frances	April 20, 1902 Dec. 23, 1903		
1119				
6 F	540 Fred A. Bright	Jan. 6, 1877		Annie F. E. Menner
	Children Robert J. John	Aug. 2, 1900 May 7, 1903		
1120				
6 G	544 Annie D. Smith	Jan. 24, 1871		Samuel Smita
7	Children May E. Raymond W. Florence R. Pauline A.	Feb. 22, 1893 Sept. 9, 1894 Feb. 17, 1898 Mar. 25, 1903		
1121				
6 G	544 Harvey M. Clewell	June 29, 1877		Mamie Smith
	No Children			

Gen. No.	Names	Born	Died	Married to
1122				
6	546 Alice J. Tosh Demuth	Mar. 28, 1866		{ 1. William Tosh 2 Gustus Dennith
G	Children			
7	William	Oct. 8, 1885		
	Robert	April 1887		
1123				
6	546 Susan E. Heiser	Mar. 22, 1870	Apr. 1907	Albert Heiser
G	Child			
7	Edgar	Sept. 23, 1889		
1124				
6	546 Sarah R. Schilling	Feb. 19, 1873		George Schilling
G	Children			
7	Mabel	April 1897		
	Clair	Dec. 28, 1898		
1125				
6	546 Clara M. Fry	Aug. 25, 1881		Harry C. Fry
G	One Child			
1126				
6	547 Irwin F. Longenhagen	Aug. 7, 1877		Mary Carroll
G	Children			
7	James J.	Aug. 21, 1900		
	Irwin F.	Feb. 3, 1904		
1127				
6	550 Estella C. Bayne	Oct. 21, 1872		Alfred J. Bayne
G	Children			
7	Russell Calvin	July 23, 1896		
	Arvid Peter	Feb. 14, 1899		
1128				
6	550 Alice C. Hedderich	Dec. 29, 1873		John W. Hedderich
G	Child			
7	Mabel Lucile	Feb. 25, 1898		
1129				
6	550 Edna M. Snyder	June 29, 1875		Albert E. Snyder
G	Children			
7	Glenn E.	Sept. 27, 1897		
	Verna M.	Jan. 7, 1900		
	Troy A.	June 13, 1901		
1130				
6	551 Harry C. Crouse			Minerva —
G	Children			
7	Grace			
	Floyd			
1131				
6	551 Stella Rex			Emerson Rex
G	No Children			

	Born	Died	Born	Died	Married to
1132					
6 G 7	552	Charles Kuhns Children Dorothy Lloyd			Mary —
1133					
6 G 7	553	Daisy Johnson Children Miller Mary			Harris Johnson
1134					
6 G 7	553	Marvin Miller Child Everett			Bella —
1135					
6 G 7	553	Lawrence Miller Child Herbert			Meta —
1136					
6 G 7	558	Fayette E. Herstein Children Augustus J. E. Saloma N. Viola M. Bertha M. Amanda B.	July 22, 1874 Feb. 17, 1893 Aug. 28, 1894 May 15, 1896 Jan. 13, 1899 July 17, 1900	Sept. 25, 1898 Sept. 17, 1898	Simon Herstein
1137					
6 G	558	William M. Snyder No further report	July 10, 1876		Laura Ache
1138					
6 G	558	Floyd L. Snyder No Children	Oct. 14, 1882		Bessie Sterner
1139					
6 G 7	559	Annie C. Herman Children William Charles Ruth Naomi Arthur Lewis	Jan. 22, 1878 Mar. 21, 1894 Dec. 5, 1898 Dec. 10, 1901		Philip Herman
1140					
6 G	568	Agnes H. Graver No Children			George Graver
1141					
6 G	569	Laura M. Binkle No Children	Oct. 23, 1883		Frank Binkle

Gen. No.	Names	Born	Died	Married to
1142				
6	570 Leander H. Clewell	Feb. 27, 1858		Elenora Cope
G	Children			
7	Sarah E.	July 29, 1881	Oct. 10, 1881	
	Elmer S.	Aug. 19, 1882	July 21, 1883	
	Verlerius L.	Mar. 1, 1884		
	Jennie L.	Jan. 5, 1888		
	Harry W.	Aug. 13, 1889	Feb. 10, 1891	
1143				
6	923 Alice R. Clewell	Aug. 9, 1871		Walter S. Clewell
6	570 Walter S. Clewell	May 17, 1876		Alice R. Hoch
G	Children			
7	George C.	April 7, 1892		
	Floyd S.	Feb. 26, 1894		
1144				
6	570 Cora L. Babp	Sept. 3, 1877		Calvin Babp
G	Child			
7	Annie M.	Nov. 18, 1899		
1145				
6	571 Marcus A. Clewell	Oct. 7, 1858		Agnes I. Kuhns
G	Children			
7	Clarence C.	July 20, 1886		
	Miriam A.	Apr. 29, 1892		
	Edger T.	Feb. 18, 1894		
	Chas. Melvin	July 19, 1899		
1146				
6	571 Clara J. (Ricksecker) Newell	Mar. 26, 1860		{ 1. Jos. Ricksecker 2. J. S. Newell
G	Children (first husband)			
7	Lewis E.	July 18, 1876		
	Josephine C.	July 27, 1878	Jan. 27, 1881	
	Laura E.	Dec. 10, 1879	Aug. 18, 1880	
	Child (second husband)			
	Helen Thaxter	June 23, 1904		
1147				
6	571 Emma Derr	Oct. 9, 1861		Lewis Derr
G	Children			
7	Thomas A.	Aug. 12, 1882		
	Clara A.	Aug. 12, 1889		
	Edith F.	Sept. 9, 1891		
	Lillian E.	June 6, 1893		
	Oliver L.	Feb. 24, 1895		
	Helen A.	April 15, 1898		
	Minnie V.	Oct. 14, 1899		
	Jennie I.	Oct. 29, 1903		
1148				
6	571 Ida L. Brown	Sept. 23, 1866		Marcell Brown
G	Children			
7	1534 Elmer S.	Feb. 19, 1888		Bessie Sneden
	Raymond W.	April 21, 1889		
	Arlan M.	Aug. 13, 1891		
	Roger L.	Dec. 7, 1894		
	Gordon C.	July 25, 1899		

Gen. No.	Names	Born	Died	Married to
1149				
6 F 7	571 Robert S. Clewell Children Roy C. Ruth M.	Oct. 1, 1869 May 31, 1893 Aug. 12, 1901		Agnes T. Young
1150				
6 F 7	572 Julia E. Dwire Children Claude William Harold W. R.	Feb. 28, 1868 July 8, 1894 Sept. 28, 1897	Aug. 8, 1894	William Dwire
1151				
6 G 7	573 George L. Clewell Child George L.	1865 1900		Cora French
1152				
6 G 7	573 Fannie J. Carver Children Winfred W. Retta Enoch, Jr. Etnel May Helen Augustus C. Frances	Jan. 10, 1858 Jan. 13, 1883 Jan. 13, 1885 Jan. 31, 1887 Nov. 24, 1888 July 24, 1892 Oct. 24, 1894 May 30, 1897		Enoch Carver
1153				
6 G 7	573 Retta C. Palsue Children Cordelia William Clewell Benjamin Alton Beata	Oct. 21, 1863 July 27, 1899 Feb. 27, 1902 June 15, 1903 May 10, 1893	May 22, 1900	Edwin Palsue
1154				
6 G 7	574 James Moharter Children 1445 William A. Gertrude E. Edna V. 1446 Mamie A. Harvey F. Eliza J. Myrtle M. Verdi F. Charles Edgar Rebecca E. Bessie S.	Mar. 28, 1850 Dec. 30, 1880 June 12, 1882 April 19, 1886 July 22, 1887 Mar. 23, 1888 Oct. 28, 1891 Dec. 10, 1893 Mar. 27, 1894 Jan. 15, 1897 Oct. 36, 1898 Feb. 10, 1902	Jan. 27, 1892 May 19, 1886 Feb. 6, 1890 May 20, 1898	Harriet Schaeffer Manerva Slusser Marv. Dietrich
1155				
6 G 7	574 Louisa Wynings Child Calvin	Oct. 28, 1870 July 25, 1889		John Wynings

Gen. No.	Names	Born	Died	Married to
1156				
6 G	574 Nora Bitler Child Thomas	Sept. 16, 1879 June 1899		William Bitler
1157				
6 G	574 William Moharter No children	Oct. 28, 1881		Ellen Lewis
1158				
6 G	575 Lucinda E. Davie Children	Jan. 6, 1863	July 29, 1905	Alexander Davie
7	1447 William L. Cora B. George L. Ruth C. Ralph H. Russel C.	May 27, 1882 June 2, 1884 Mar. 9, 1887 Sept. 4, 1889 Mar. 17, 1893 Aug. 15, 1899	Aug. 11, 1883 Nov. 29, 1892	John F. Grove
1159				
6 G	575 Mary A. Blank Children	Dec. 4, 1864		Levi Blank
7	Morris Jennie George Charles Gertrude Elizabeth Wilson Hurley Foster	July 9, 1886 Nov. 10, 1888 Mar. 17, 1891 July 22, 1893 Mar. 25, 1896 Dec. 14, 1899 Feb. 6, 1901 Jan. 18, 1905	Jan. 16, 1889 Aug. 29, 1895	
1160				
6 G	575 Samantha E. Karchner Children	Oct. 20, 1870		George E. Karchner
7	Ethel Margaret	Aug. 7, 1891 Jan. 2, 1896	Dec. 23, 1895	
1161				
6 G	575 Frances B. Cortright Children	Nov. 21, 1879		Sydney Cortright
7	Ray B. Tillie A. Margaret L.	July 10, 1899 Mar. 23, 1901 Feb. 28, 1903		
1162				
6 G	576 Anna Bishop Child	Feb. 28, 1865		Joseph Bishop
7	Elizabeth J.	Feb. 7, 1896	Infancy	
1163				
6 G	576 Harry J. Clewell Children	Oct. 11, 1866		Fannie Harris
7	Harry B. Harris O.	April 28, 1888 Aug. 2, 1891		

Gen. No.	Names	Born	Died	Married to
1164				
6	576 Clara M. Kinbrade	Dec. 18, 1869		Andrew Kinbrade
G	Children			
7	Margaret	Dec. 20, 1900		
	William Roland	Nov. 25, 1903		
1165				
6	576 Minnie A. Breisch	Aug. 15, 1871		Frank Breisch
G	Child			
7	Mary Christine	Feb. 4, 1901		
1166				
6	576 Olive J. Reitmeyer	Oct. 22, 1875		George Reitmeyer
G	Children			
7	Marion L.	April 10, 1902		
	Harold Shiffer	April 7, 1904		
1167				
6	576 Theadore W. Clewell	Sept. 26, 1877		Edith Sweeney
G	No children			
1168				
6	576 B. Pearle West	Feb. 14, 1882		George R. West
G	No children			
1169				
6	577 William H. Clewell	Oct. 10, 1867		Blanche D. Yocum
G	Children			
7	Jaspar G.	Feb. 6, 1891	Mar. 29, 1893	
	Bertha D.	Nov. 3, 1892		
	Lita F.	Oct. 11, 1896		
	Edith E.	Jan. 25, 1898		
	Frank C.	May 28, 1901		
1170				
6	577 Charles W. Clewell	Feb. 25, 1872		Carrie M. Hess
G	Child			
7	Raymond F.	Feb. 11, 1900		
1171				
6	578 Maud Simason	May 6, 1879		David Simason
G	Child			
7	Loren	Oct. 7, 1903		
1172				
6	578 Lervy Clewell	Nov. 21, 1881		Milly Smith
G	Child			
7	Beatris	Aug. 29, 1901		
1173				
6	580 Henry J. Edwards	July 26, 1874		Sarah Vanhowtan
G	No children			

Gen. No.	Names	Born	Died	Married to
1174				
6 G	580 George S. Edwards No children	Mar. 9, 1877		Mame Harman
1175				
6 G	582 Ernest M. Clewell No children	Nov. 11, 1875		Mabel Aul
1176				
6 G	582 Lawrence I. Clewell Children Rollin E. Marvin R.	Apr. 9, 1878 April 6, 1899 Oct. 28, 1900		Ella A. Currin
1177				
6 G 7	583 Verdie Kline Child Pauline E.	Nov. 15, 1877 Mar. 25, 1902		Harry Kline
1178				
6 G	585 Minnie L. Schaeffer No report.	June 28, 1878		J. W. Schaeffer
1179				
6 G	586 Anna E. Ray No children	Feb. 16, 1882		John J. Ray
1180				
6 G	587 Mary Firey No children	Dec. 11, 1881		John Firey
1181				
6 G 7	589 William H. Opp Child Harold R. L.	Feb. 9, 1870 June 4, 1896		Mamie Leyrer
1182				
6 G	589 John S. Opp No children	June 18, 1871		Cora Shover
1183				
6 G	591 Milton F. Clewell Child Boy	July 3, 1877 1903		Lydia Jones
1184				
6 G	591 Emily J. Field No further information received	Aug. 17, 1880		Adam Field
1185				
6 G	592 Charles W. Clewell No further information received.	Oct. 10, 1879		Jennie Kennerer

Gen. No.	Names	Born	Died	Married to
1186				
G 594	Artie L. Yohey	Aug. 19, 1875		Mary Snyder
G	Children			
7	Ethel May	Mar. 13, 1897		
	Sadie Catharine	Mar. 23, 1902		
	Bessie Irene	Oct. 1, 1903		
1187				
G 597	Blanche Richel	Mar. 25, 1881		J. L. Richel
G	Children			
7	Clyde	Mar. 2, 1902		
	Alice	Oct. 10, 1903		
1188				
G 598	Bruce Moyer	Sept. 29, 1870		Bessie Palmer
G	No children			
1189				
G 599	Sarah C. Shook	April 27, 1864		P. H. Shook
G	Children			
7	Charles Henry	Sept. 3, 1880	Oct. 3, 1885	
	Anna May	Feb. 16, 1890		
	Ruth Ellen	June 21, 1892		
	Florence Amelia	Mar. 22, 1894		
1190				
G 599	John M. Clewell	Jan. 27, 1866		Mollie E'senhart
G	Has three children but no report was received			
1191				
G 599	Anna Conner	July 8, 1869		Arlington Conner
G	Children			
7	Lawrence Clewell	Feb. 28, 1897		
	Russel Paul	April 12, 1898		
	Marion Arlington	April 12, 1899		
	Dorothy Ruth	Feb. 4, 1901		
1192				
G 599	Mary E. Long	May 25, 1875		Charles E. Long
G	No children			
1193				
G 600	Emma Witmire	Feb. 23, 1865		David Witmire
G	Children			
7	William F.	Dec. 13, 1886		
	Edna Pearl	Oct. 8, 1889	Feb. 23, 1892	
1194				
G 600	Clara Fenstermaker	Jan. 31, 1869		Clement Fenstermaker
G	Children			
7	Nellie Jeanette	Jan. 23, 1888		
	Paul Nelson			
	Cora Ellen	Dec. 26, 1891		
	Randol Clarence			

Gen. No.	Names	Born	Died	Married to
1195				
6 G	600 Whirl H. Sittler Children	Dec. 15, 1870		Carrie Mitchel
7	Lee Ronald	June 10, 1890	July 12, 1890	
	Martha Helen	Oct. 9, 1891	July 23, 1894	
	Le Anna	Aug. 10, 1896		
1196				
6 G	600 Annie E. Nelk One Child	Dec. 13, 1872		Henry Nelk
1197				
6 G	600 Ellen M. Bowers Children	Dec. 8, 1876		Charles Bower
7	Russel W.	Aug. 7, 1894		
	Rollin R.	July 20, 1900		
	Floyd S.	Sept. 20, 1902		
1198				
6 G	600 Bruce S. Sittler No children	Dec. 3, 1878		Ruth Bittenbenar
1199				
6 G	600 Bertha F. Bower No children	Sept. 30, 1885		Warren Bower
1200				
6 G	601 William H. Clewell Child	May 1, 1876		Ines Fay Merrill
7	Helen Rebecca	Dec. 26, 1903		
1201				
6 G	601 Jennie M. Mutschler No Children	Jan. 9, 1883		A. H. Mutschler
1202				
6 G	602 Lucy L. Meginness Child	July 24, 1870		H. E. Meginness
7	Martha	Aug. 7, 1891	Sept. 26, 1902	
1203				
6 G	602 Lillie W. Orme Child	Sept. 26, 1876		H. I. Orme
7	Mildred	July 27, 1900	Aug. 15, 1902	
1204				
6 G	603 Cora Winegarden Child	Nov. 7, 1878		B. G. Winegarden
7	William Henry	Sept. 22, 1892		
1205				
6 G	610 Charles A. Roberts Children	May 10, 1869		Mary Waters
7	Anna May	July 27, 1900		
	Helen Rebecca	June 20, 1903		

Gen. No.	Names	Born	Died	Married to
1206				
6 G	610 Josiah E. Roberts No children	Aug. 21, 1871		Lillian Getzinger
1207				
6 G	610 Frank H. Roberts Children Ruth Helen Hugh Russel Freda Naomi	Sept. 12, 1873 Oct. 14, 1889 Apr. 6, 1902 Mar. 7, 1904		Marie Shales
1208				
6 G 7	610 Andrew R. Roberts Children Elsie Eva James Henry	Nov. 28, 1875 Nov. 21, 1900 Jan. 14, 1903		Ida Kieffer
1209				
6 G 7	610 Anna M. Fox Child Margorie Juan	May 7, 1878 May 28, 1904		John Fox, D. D. S.
1210				
6 G 7	611 William R. Decker Children Arlene May Donald Albin	Dec. 23, 1875 Feb. 3, 1902 June 6, 1904		Sadie Eyerly
1211				
6 G 7	611 Frank Decker Child Arlington Ray	Sept. 6, 1879 Sept. 1, 1902	Oct. 29, 1902	Mary Fanner
1212				
6 G 7	615 Lillian V. Ellis Children Charles A. Emmet R. Birdalyn	Dec. 1, 1875 July 7, 1899 Apr. 6, 1901 Jan. 19, 1904	July 8, 1899 Infancy. Infancy.	J. K. Ellis
1213				
6 G	621 Ellie C. Steckel No children	Dec. 29, 1859		Thomas J. Steckel
1214				
6 G 7	621 Harry F. Getter Children Elenora Esther Charles W. H. Lydia L. Ardis L. Barbara D.	May 12, 1864 Mar. 12, 1892 Nov. 24, 1894 Feb. 28, 1897 July 18, 1899 July 2, 1901		Barbara Paul

Gen. No.	Names	Born	Died	Married to
1215				
6 G	622 Sabilla Rice Children			Josiah J. Rice
7	1448 Minnie A. John H.	Sept. 3, 1875 Jan. 12, 1877		Amandus Fehnel
	1449 Bertha M. Minton J. Jennie M. Clifford C	Mar. 17, 1878 June 23, 1880 Feb. 21, 1885 Dec. 31, 1888	Mar. 29, 1881 Dec. 13, 1885	Amandus L. Sheets
1216				
6 G	622 Annie Dillard Children	Sept. 2, 1859		Richard Dilliard
7	Henry H.	Feb. 5, 1881		
	1450 Emma J. Oscar	Mar. 26, 1882 Mar. 15, 1883		Palmer Billheimer
	1451 Stella M. Ralph R. Stanley R. Mozil I.	June 14, 1885 Dec. 30, 1894 July 15, 1896 Oct. 2, 1900		Oscar Koehler
1217				
6 G	622 Amanda Leh Children	Dec. 24, 1862		Cyrus R. Leh
7	1452 Clara Rebecca Howard Samuel John George Milton Alfred Mabel Ellen Eva May Minnie Suste	Dec. 11, 1882 May 23, 1884 Nov. 15, 1886 Jan. 9, 1889 May 26, 1895 July 1, 1897 May 9, 1900		M. L. McGraw
1218				
6 G	623 Sarah A. Kline Children	Dec. 8, 1863		Benjamin A. Kline
7	Emma Jane Minnie Alice Benjamin Wilson Ralph Stephen Miles Charles Berdie Sarah Woody Allen Hilda Viola	June 19, 1884 Sept. 1, 1886 Mar. 30, 1888 Dec. 4, 1890 Oct. 3, 1891 June 5, 1894 June 5, 1894 Dec. 11, 1902	Nov. 2, 1900	
1219				
6 G	623 Anna M. Strauss Children	Feb. 26, 1834		Phaon T. Strauss
7	Carrie M. Esther F. Ralph E. Marguerite A.	Aug. 8, 1888 Nov. 21, 1894 Feb. 23, 1897 Feb. 5, 1898	Dec. 2, 1894 July 4, 1897	

Gen. No.	Names	Born	Died	Married to
1220				
6 G 7	623 Minnie A. Hohl Children Charles Arthur Emma Augusta Carrie Esther Walter Harold Harry Christian	Aug. 6, 1876 Feb. 24, 1891 Feb. 25, 1894 June 29, 1895 Mar. 12, 1897 Nov. 7, 1903	Sept. 25, 1891	Lewis Hohl
1221				
6 G 7	624 Alice C. Setzer Children Henry T. Russel E.	Nov. 25, 1867 Feb. 12, 1900 Jan. 5, 1901		Edward Setzer
1222				
6 G 7	624 Ellen E. Polliett Children Bessie Charles Edward	May 19, 1873		Edward Polliett
1223				
6 G 7	624 Amelia Huber Children Elta E. Harold G. Beatrice K.	May 16, 1876 April 26, 1890 Sept. 1, 1901 Mar. 24, 1904		Vincent R. Huber
1224				
6 G 7	624 Robert W. Clewell Children Hattie M. Ellwood F.	Mar. 27, 1882 Jan. 12, 1902 Dec. 30, 1903	Feb. 6, 1902	Nettie Weiner
1225				
6 G 7	626 George N. Eckrote Children Mary Johanna Esther Elizabeth Esther Ann Clara Ellen Catherine Emily Alice Ann	Oct. 14, 1863 Mar. 19, 1890 Nov. 9, 1891 Apr. 11, 1893 Aug. 30, 1894 Oct. 26, 1896 June 23, 1899	Nov. 10, 1891 Apr. 19, 1897	Catherine F. Curbooy
1226				
6 G 7	626 Alonzo P. Eckrote Children James Frederick Minor Lloyd Mary Elemora Susan May George Henry Ida Bertha Myrtie Elizabeth	Feb. 10, 1866 Dec. 26, 1885 July 16, 1888 July 18, 1890 Sept. 27, 1892 Aug. 3, 1895 May 24, 1898 Oct. 29, 1900	June 20, 1893	Maria E. Gruver

Gen. No.	Names	Born	Died	Married to
1227				
6 G	626 Harry Dreisbach No children	May 18, 1875		Annie Campbell
1228				
6 G	627 Bessie Kay No children	Mar. 25, 1881		John Kay
1229				
6 G	628 William Clewell Children	Dec. 15, 1879		Gertrude Achers
7	John Franklin	July 1900		
	Robert	Mar. 1903		
1230				
6 G	628 Minnie Cudlip No children	Mar. 21, 1883		Samuel Cudlip
1231				
6 G	628 Cora Riehl No children	Oct. 12, 1887		William H. Riehl
1232				
6 G	634 Sarah C. Dieter No children			Charles Dieter
1233				
6 G	634 Catharine Oplinger Children	Jan. 7, 1854		Reuben Oplinger
7	1453 Walter W.	Oct. 17, 1874		Annie Lerch
	1454 Edith E.	Sept. 22, 1876		Walter C. Dech
	Jennie J.	Apr. 27, 1878	Dec. 21, 1885	
	Carrie C.	Apr. 19, 1880	Sept. 3, 1881	
	Kate A.	Aug. 19, 1883	Jan. 1892	
	Anne L.	Apr. 23, 1886	Jan. 1892	
	Charles D.	Sept. 19, 1887	Jan. 1892	
	Roy R.	July 16, 1891	Jan. 1892	
	Floyd F. O.	June 3, 1898		
1234				
6 G	634 Samuel C. Clewell Children	Mar. 1855	Oct. 5, 1884	Kate Bossard
7	1455 Mamie S. Gertie Elsie	June 14, 1879		William Smith
1235				
6 G	634 Robert W. Clewell Children	Feb. 3, 1858		Harriet Markle
7	1456 Cora	Dec. 29, 1874		Robert Lightcap
	1457 Edwin	Oct. 17, 1876		Minnie Berger
	Howard	July 25, 1878	Aug. 9, 1880	
	Eva	Nov. 18, 1880	May 7, 1890	
	1458 Stella	Oct. 8, 1882		Calvin Stout
	Clara	Apr. 25, 1884	Feb. 7, 1888	
	1590 Robert A.	Aug. 17, 1886		Fannie J. Lewis
	Minnie W.	Jan. 3, 1889		
	Asher A.	Apr. 3, 1891		
	Arthur F.	July 2, 1894		

Gen. No.	Names	Born	Died	Married to
1236				
6 C	634 M. Asher Clewell No children	Jan. 2, 1860		Alice Breusinger
1237				
6 G 7	634 Ella (Ecker) Karsch Children Howard Eddie Mark Clarence	Sept. 16, 1864 Nov. 5, 1883 Jan. 5, 1885 Sept. 3, 1892 Feb. 14, 1894	Feb. 14, 1902 Nov. 5, 1893	{ Robert Ecker Karsch
1238				
6 G	634 John Clewell No report received			Hattie Shively
1239				
6 G	634 Rev. Theodore Clewell No children	July 31, 1877		Clara Deibert
1240				
6 G 7	635 Rhoda C. Daniel Children Marvin Orace Avery Luna Cait Lester	Sept. 4, 1869		John W. Daniel
1241				
6 G 7	635 Susan A. Teagne Child Earsley	Jan. 27, 1871		William Teayne
1242				
6 G 7	635 Martha E. Sink Children Joseph E. Harvey R. Della M. Hubert	Aug. 23, 1874		James A. Sink
1243				
6 G 7	635 Minnie E. Flora Children Horae A. Ella S. Percy L.	June 3, 1878		Mankin A. Flora
1244				
6 G 7	637 Dora V. Money Children Marvin Roy Sallie F.	May 6, 1866 May 7, 1895 Apr. 3, 1903		Thomas H. Money

Gen. No.	Names	Born	Died	Married to
1245				
6 G	637 Sidney S. Johnson	Nov. 20, 1867		Ida J. Money
7	Children Annie Myrthle	Dec. 8, 1897		
	Teddy Roosevelt	Aug. 9, 1900		
	Grady Monroe	Nov. 24, 1901		
	Gurney Wilson	Mar. 13, 1903		
1246				
6 G	637 Charles C. Johnson	June 19, 1871		Nancy C. Money
7	Children Pearlie M. A.	Apr. 23, 1897		
	Mattie Virginia	June 19, 1899		
	Collie May	July 23, 1902		
	Beulah Thelma	Nov. 11, 1905		
1247				
6 G	637 James W. Johnson	Feb. 22, 1873		Lillie Salmous
7	Children Addie M.	Aug. 1, 1900		
	William B.	Jan. 10, 1902	Feb. 3, 1902	
	Earl C.	July 16, 1903		
	Ernest	July 19, 1905	Oct. 28, 1905	
	Veona	July 19, 1905		
1248				
6 G	637 Clara M. A. Dobbins	June 11, 1882		William P. Dobbins
	No children			
1249				
6 G	638 Minnie B. Mahaffey	Feb. 6, 1874		Prof. A. M. Mahaffey
7	Children Dale Sylvester	Sept. 29, 1894	Aug. 19, 1896	
	Josephine	Sept. 15, 1900		
1250				
6 G	639 Sarah E. Strupe	Aug. 26, 1857		Edward Strupe
7	Children Carrie	Mar. 11, 1878		
	Willie	Dec. 1, 1879	Sept. 19, 1881	
	Charlie	Mar. 22, 1882		
	Carlos	Oct. 31, 1884		
1251				
6 G	639 Adelia Cook	Sept. 13, 1859		Frank Cook
7	Children Carl	June 3, 1889		
	Fannie	Apr. 24, 1891	Nov. 1891	
	William	Sept. 18, 1892		
	Joseph	May 2, 1897	July 1897	
	Harry	Aug. 9, 1898		
	Robert	Aug. 10, 1900		
	Thomas	May 29, 1905		

Gen. No.	Names	Born	Died	Married to
1252				
6	639 Charles W. Cooper	Feb. 13, 1862		Beulah Wright
G	Children			
7	Thomas W.	July 1897		
	Annie	Nov. 14, 1900		
	William C.	Oct. 1902		
1253				
6	639 Thomas R. Cooper	May 15, 1866		Ellie Strupe
G	Children			
7	Louise	Nov. 7, 1897		
	Carlos	Feb. 1901		
1254				
6	639 William A. Cooper	May 28, 1868		Lula Joyce
G	Children			
7	Nina	Sept. 1891		
	Lula	Sept. 1893		
	Carrie	Aug. 1899		
	William A.	May 1905		
1255				
6	639 Fannie E. Jenkins	Oct. 29, 1870		Rev. J. T. Jenkins
G	Children			
7	Grace	May 1892		
	Gladys	Oct. 1893		
	Ruth	1897		
	Thomas	Sept. 1899		
	Fannie	1902		
	Sarah E.	June, 1905		
1256				
6	640 Roswell L. Womach	Sept. 22, 1867		Anna Spaugb
G	Children			
7	Lucile			
	Frances			
1257				
6	640 Mary T. Brown	Jan. 13, 1876		Walter F. Brown
G	Children			
7	Ethel M.			
	Ruth E.			
1258				
6	648 Sarah Jones	Sept. 26, 1859		Thomas Jones
G	Child			
7	Roy H.	Jan. 11, 1905		
1259				
6	655 Phebe Holder	Apr. 2, 1874		Alexander Holder
G	Children			
7	Raymond D.	Aug. 27, 1893		
	Beatus	July 10, 1894	Infancy.	
	Ennice	July 13, 1895	Sept. 4, 1895	
	Annise	July 13, 1895	Sept. 12, 1895	

Gen. No.	Names	Born	Died	Married to
1260				
6	656 Dora M. Click	Aug. 23, 1867		Marion Click
G	Children			
7	Urma E.	Feb. 23, 1897		
	Paul M.	May 23, 1903		
1261				
6	656 Letha M. Essex	July 18, 1871		Albert L. Essex
G	Children			
7	Leonard A.	Jan. 29, 1900		
	Joseph T.	June 10, 1901		
	Ethel P.	Jan. 23, 1904		
	Homer F.	June 25, 1905		
1262				
6	656 Emma I. Carter	Dec. 5, 1872		Joseph A. Carter
G	Children			
7	Floyd M.	Sept. 3, 1892		
	Ruth J.	Jan. 12, 1894		
	Martha E.	Feb. 22, 1900		
	Richard N.	Oct. 2, 1901		
1263				
6	666 John W. Miller	Mar. 25, 1873		Carrie Hitchcock
6	656 Carrie A. Miller	Jan. 27, 1874		John W. Miller
G	Children			
7	Freeda M.	Sept. 29, 1897		
	Harold J.	Oct. 22, 1901	Nov. 13, 1902	
1264				
6	656 Edward M. Hitchcock	Sept. 13, 1877		{ Abbie A. Lathrop Jessie Evans
G	No Children			
1265				
6	656 Arthur T. Hitchcock	Mar. 27, 1879		Martha Herson
G	Child			
7	Thelma	Dec. 18, 1904		
1266				
6	656 Alvin Hitchcock	July 26, 1880		Ella Wasson
G	Children			
7	Mikred M.	Dec. 4, 1901	Dec. 15, 1901	
	Carl F.	Feb. 22, 1903		
1267				
6	656 Bertha A. Robertson	Aug. 3, 1883		Joseph W. Robertson
G	Child			
7	Wayne E.	Apr. 6, 1905		
1268				
6	656 Lena P. Barnes	Nov. 29, 1884		John W. Barnes
G	Child			
7	Charles S.	Oct. 6, 1905		

Gen. No.	Names	Born	Died	Married to
1269				
6	Sheman M. Hitchcock	May 13, 1873		Anna Scott
G	Child			
7	Beatrice M.	May 1895		
1270				
6	George P. Hitchcock	Nov. 19, 1873		Eliza J. Shepard
G	Child			
7	Roland E.	Mar. 11, 1905		
1271				
6	Elmer E. Hitchcock	Aug. 18, 1882		Effie M. Miller
G	Child			
7	Roy	July 29, 1904		
1272				
6	Nellie M. Mulry	Nov. 9, 1884		Lawrence Mulry
G	Children			
7	Lawrence Albert	Oct. 10, 1903		
	Raymond Sanford	June 19, 1905	Oct. 24, 1905	
1273				
6	Rosa E. Byerly	Oct. 17, 1881		B. B. Byerly
G	Child			
7	Thelma Estella	Dec. 6, 1904		
1274				
6	Eugenia Ballard	Dec. 4, 1875		Enclid Ballard
G	Children			
7	Fred	Sept. 16, 1903		
	Horace	Feb. 20, 1905		
1275				
6	Carrie Nowles	Jan. 6, 1877		George Knowles
G	Children			
7	Corene	Dec. 1897		
	Winslow	Apr. 3, 1900		
	Louise	Dec. 16, 1903		
1276				
6	James Smith	Dec. 1, 1879		Ula Keever
G	Child			
7	Addie	1904		
1277				
6	John W. Miller	Mar. 25, 1873		Carrie A. Hitchcock
G	For his family see (1263)			
1278				
6	Maud R. Norris	Mar. 11, 1874		Roy Norris
G	Children			
7	Helen Joan	Aug. 14, 1899		
	Harry Fay	Nov. 12, 1901		
	A Girl	Apr. 9, 1906		

Gen. No.	Names	Born	Died	Married to
1279				
6	666 Ora E. Bowman	Dec. 16, 1878		Joseph Bowman
G	Children			
7	Richard S.	Mar. 12, 1898		
	Charles W.	Aug. 7, 1899	Sept. 17, 1899	
	Terry W.	Dec. 31, 1902		
1280				
6	666 Arthur G. P. Miller	Apr. 3, 1880		Flora Murphy
G	Child			
7	Claud Oranzo	Nov. 18, 1904		
1281				
6	666 Anna E. Stepp	June 20, 1883		David Stepp
G	Children			
7	Son	Feb. 14, 1902	Feb. 15, 1902	
	Margaret F.	Jan. 6, 1906		
1282				
6	667 Cora D. Slawson	Feb. 29, 1868		A. G. Slawson
G	No Children			
1283				
6	667 Nellie G. Ewers	Sept. 16, 1875		John T. Ewers
G	Children			
7	Ralph M.	Apr. 10, 1896		
	Bessie M.	Jan. 8, 1898		
1284				
6	667 Phillip S. Tolle	Sept. 2, 1880	Feb. 8, 1906	Nettie Rigsby
G	Children			
7	Bonny Eloise	Oct. 5, 1903		
	Phillip Eugene	Oct. 30, 1905		
1285				
6	672 Mellie Rosenbush	July 21, 1878		Harry Rosenbush
G	Children			
7	Lea	Feb. 3, 1903		
	Florence	Dec. 9, 1905		
1286				
6	673 Franklin Rominger	Dec. 22, 1876		Lucy Wintersburg
G	Children			
7	Glenn	1902		
	Charlotte	1904		
1287				
6	675 Horace A. Luckenbach	Oct. 1, 1864		Libbie O. Slough
G	No children			
1288				
6	675 Kathaline A. Stratford	June 12, 1872		Herbert Stratford
G	Children			
	Herbert R.			
	Kathleen E.			

Gen. No.	Names	Born	Died	Married to
1289				
6 G	676 Edgar L. Doster No Children	Jan. 18, 1858		
1290				
6 G	676 Robert O. Doster No report received for this family.	Feb. 23, 1862		Anna Bodine
1291				
6 G	676 Mary P. West No report received.	Apr. 23, 1864		Benjamin P. West
1292				
6 G 7	676 A. Estella Boyle Child Doris Melville	May 3, 1877 Apr. 4, 1905		Dr. Morris P. Boyle
1293				
6 G 7	677 Harry Luckenbach Child Harry Loraine	June 12, 1896		Thelka Gottesleben
1294				
6 G 7	677 Albert M. Rihe Child Florence M.	June 14, 1871 Mar. 18, 1898	Dec. 8, 1898	Emma Sniffin
1295				
6 G 7	680 Franklin L. Luckenbach Children Agnes Amelia Ernest Franklin	Sept. 18, 1864 Dec. 15, 1887 Aug. 17, 1889	Mar. 29, 1895	Amanda Stern
1296				
6 G 7	680 Charles E. Luckenbach Children Bessie A. Raymond E. Charles E. Russell L.	May 26, 1866 July 17, 1889 Mar. 26, 1891 Apr. 5, 1893 Jan. 19, 1896	Apr. 5, 1890 May 16, 1891	Mary E. Renner
1297				
6 G 7	680 Caroline M. Rauch Children Anna Sophia Esther Mabel Herbert Henry Clarence Frederick	Sept. 18, 1868 Mar. 16, 1889 Jan. 19, 1894 Mar. 13, 1896 June 10, 1898	July 18, 1896	Oscar Rauch
1298				
6 G 7	680 Ida V. Smith Children Marguerite Howard	Oct. 28, 1870 Apr. 2, 1896 Oct. 18, 1899		Walter Smith

Gen. No.	Names	Born	Died	Married to
1299				
6 G	680 George A. Luckenbach No Children	May 20, 1878		Elizabeth Warn
1300				
6 G	681 Rev. Leon G. Luckenbach Children	Jan. 30, 1871		Frances Stubbins
7	Rachel S.	May 5, 1898		
	Louise E.	Apr. 11, 1900		
	Dorothy F.	July 20, 1902		
	Leon George Jr.	Feb. 7, 1905		
	Daniel Julius	Feb. 7, 1905		
1301				
6 G	681 Harry W. Luckenbach Children	Sept. 12, 1874		Elizabeth Reeder
7	Harry W. Jr.	Jan. 23, 1899		
	Ruth E.	Apr. 1, 1900		
1302				
6 G	684 Gertrude Masland Children	Jan. 6, 1868		Dr. H. C. Mastand
7	Annetta R.	Sept. 28, 1896		
	Marion W.	Jan. 2, 1899		
	Harvey C.	Mar. 16, 1901		
	Jean C.	Oct. 20, 1902		
1303				
6 G	684 Owen F. Luckenbach Child	Oct. 8, 1871		Helen Lines
7	Owen Augustus Lines	Oct. 20, 1902		
1304				
6 G	688 Ethel McCain Children	July 25, 1871		Arthur A. McCain
7	Katharine Louisa	Mar. 1, 1899		
	Robert Benton	Mar. 17, 1903		
1305				
6 G	688 Marion Fulton Children	Feb. 1, 1874		Rev. A. C. Fulton
7	Albert Rondthaler	Oct. 4, 1902		
	Marion Elizabeth	Nov. 21, 1904		
1306				
6 G	688 William D. Rondthaler No Children	Dec. 7, 1877		Adele M. McColloug
1307				
6 G	689 Adeline E. Hammann Children	Dec. 20, 1871		F. E. Hammann
7	Elizabeth C.	Sept. 10, 1895		
	John S. K.	Mar. 12, 1899		
	Henry P.	Mar. 12, 1899		

Gen. No.	Names	Born	Died	Married to
1308				
6 G	689 Margaret K. Morris Children	May 24, 1873		Henry T. Morris
7	John S. Frances	Mar. 1, 1901 Dec. 9, 1904	Mar. 5, 1901	
1309				
6 G	689 Helen L. McClain Child	Jan. 13, 1880		Fred T. McClain
7	Frederick	Nov. 2, 1903		
1310				
6 G	691 Henry A. Krause Child	May 30, 1860		May Etta C. Roberts
7	Leonard Roberts	Oct. 20, 1902		
1311				
6 G	691 Eugene F. Krause No Children			Cora Hackman
1312				
6 G	691 Edward J. Krause Children (first wife)	Nov. 27, 1856		{ Sarah C. Lee Nina M. Lee
7	Hortensia Elizabeth	Aug. 27, 1882		
	Albert Edward	Sept. 13, 1884		
	Nina Lee	Oct. 3, 1887		
	Beatus	Oct. 11, 1888	Oct. 12, 1888	
	Peranio	Dec. 5, 1889		
	Edward John	Mar. 26, 1892	Mar. 28, 1892	
	Sarah Coleman	Mar. 26, 1892	July 10, 1892	
	With (second wife)			
	Coleman Lee	Mar. 25, 1901	Dec. 27, 1905	
	Edward John Jr.	Oct. 16, 1902		
1313				
6 G	691 Elizabeth A. Schwarze No Children	Nov. 27, 1864	Mar. 10, 1901	Rev. W. N. Schwarze
1314				
6 G	649 Ellen M. (Becker) Children (first wife)	Oct. 5, 1860		{ Dr. George Becker Jacob Ziegler
7	1459 Florence E. George D. Becker	June 9, 1881 Aug. 30, 1883		Morris Fisher

Gen. No.	Names	Born	Died	Married to
1315				
6	695 Allen Lewis	Feb. 10, 1860		Vesta Klotz
G	Children			
7	Louise Ellen	July 23, 1884	Apr. 9, 1885	
	Mary Elizabeth	June 8, 1886		
	Marie Ruth	Sept. 8, 1888		
	William Clayton A.	June 30, 1890		
	Homer Converse	Oct. 21, 1891		
	Julia Florence	Oct. 8, 1892		
	Allen Klotz	Nov. 8, 1894		
	Beatus	July 5, 1898	July 6, 1898	
	Clifford Horace	Oct. 22, 1899		
	Calvin Samuel	Oct. 6, 1901	July 14, 1902	
	James Milton	Oct. 26, 1902		
	Catharine Smoyer	Dec. 19, 1903	Jan. 9, 1904	
1316				
6	695 Matilda Mental	Mar. 12, 1862		Frank Mental
G	Child			
7	1460 Alavesta V.	Nov. 30, 1884		Henry C. Krier
1317				
6	695 Mary Straubel	Apr. 8, 1869		Charles Straubel
G	Children			
7	Florence M. L.	Mar. 7, 1888		
	Percy F.	June 14, 1890		
	Charles C.	Dec. 31, 1893	May 1, 1902	
	Arthur R.	Dec. 31, 1893	Jan. 9, 1894	
	Ernest M.	July 14, 1900		
1318				
6	695 Fannie O. Smith	Nov. 23, 1871		Charles J. Smith
G	Children			
7	Charles Franklin	May 14, 1890	Sept. 1890	
	George Henry	Apr. 14, 1894	July 1894	
	Lottie May	May 27, 1897		
	Harry James	Mar. 6, 1899	Nov. 23, 1900	
	Dorothy Ellen	May 13, 1902		
	Myrtle Helen	Feb. 6, 1904		
1319				
6	695 Clara Smith	Jan. 5, 1874		Thomas Smith
G	Children			
7	Helen E.	June 7, 1892		
	Harold D.	Apr. 17, 1896		
	William A.	Feb. 2, 1900		
	Beatus	Feb. 2, 1900	Mar. 18, 1900	
	Thomas J.	Jan. 19, 1902		
	Ernest M.	Nov. 26, 1903		
1320				
6	695 Annie T. Halteman	July 12, 1879		Tilghman A. Halte
G	Children			
7	Charles Alfred	Sept. 22, 1896		
	Earl Samuel	Mar. 19, 1900		
	Ellen Matilda	Jan. 25, 1903	Feb. 10, 1903	
	Edith Florence	Mar. 8, 1904		

No.	Names	Born	Died	Married to
1321				
696	Edwin A. Benner	Nov. 22, 1863		Mary Vogel
	Children			
	Stanley Edwin	May 21, 1883		
	Daisy May	July 10, 1884		
	George F.	Sept. 18, 1885	July 23, 1886	
	Edwin Thomas	Dec. 23, 1886	Mar. 10, 1887	
	Esther Emma	Aug. 19, 1888		
	Mary Verna	July 23, 1891		
1322				
696	Thomas W. Benner	Aug. 12, 1876		Mary R. McMullen
	Children			
	Susan L.	Feb. 6, 1900		
	Mary L.	July 9, 1902		
1323				
697	Addie E. Wohlbach	Oct. 29, 1868		George Wohlbach
	Children			
	Helen E.	Feb. 27, 1888		
	Sadie Adel	Nov. 21, 1890		
	Ruth Emily	Nov. 21, 1892		
	Herman Aline	Oct. 8, 1894		
	Ethel Ellen	Nov. 25, 1896		
1324				
697	Lizzie R. Eastman	Nov. 22, 1872		Edwin Eastman
	Children			
	Norman	Mar. 17, 1892	July 29, 1892	
	Raymond	Dec. 13, 1894		
	Warren A.	May 31, 1895		
	Weida	Oct. 11, 1898	July 27, 1899	
	Rollin	Nov. 5, 1899		
	Harold	June 9, 1901	Sept. 6, 1902	
1325				
697	Emma M. Oerter	Dec. 12, 1874		Edmond Oerter
	Child			
	Catharine Huebener	June 17, 1903		
1326				
698	Charles J. Smith	Sept. 4, 1866		Emma S. Knadler
	Children			
	Edith O.	Feb. 16, 1892		
	Miriam A.	May 30, 1901		
1327				
699	Minerva V. Kichline	Oct. 1, 1872		Amos Kichline
	Children			
	Marion	Sept. 9, 1892		
	Mildred Esther	Oct. 1894		
	Wesley Merritt	June 11, 1900		

Gen. No.	Names	Born	Died	Married to
1328				
5 G 7	699 Stella M. Boyer Child John Henry	Dec. 15, 1873		Rev. W. H. Boyer
1329				
6 G 7	699 Anna A. Egbert Child Dorothy Jeanette	Mar. 13, 1880		Elmer Egbert
1330				
6 G	700 Caroline A. Henry No Children	Nov. 9, 1877		Charles Henry
1331				
6 G 7	700 Ella L. Seip Children Russel Albert Walter Franklin	Nov. 17, 1878		George Seip
1332				
6 G	700 Virginia O. Jones No Children	Apr. 27, 1883		William T. Jones
1333				
6 G	704 Wilson D. Keek No Children	Mar. 1, 1873		Lillie Irene Zearfoss
1334				
6 G 7	704 Edwin F. Keek Children Kathryn Estella Anna Ruth George Edwin LeRoy Lukens	Apr. 2, 1877		Clara M. Lukens
1335				
6 G 7	704 Lillian M. Lewis Children Robert Morris William Henry	Jan. 26, 1879		Frank B. Lewis
1336				
6 G 7	710 H. Claude Weidner Children Marion Frances	Feb. 12, 1877		Sadie Buchecker
1337				
6 G 7	715 Frank G. Fogel Child Amie Catharine	July 5, 1877		Jennie R. Beers

Gen. No.	Names	Born	Died	Married to
1338				
G 6 7	716 William A. Sterner No Children	Jan. 6, 1872		Violet Mary Pierce
1339				
G 6 7	716 Stella L. Eigelberger Child Earl Raymond	Sept. 19, 1874 Nov. 14, 1898		Freeman Eigelberger
1340				
G 6 7	717 Harry A. Earick Child Georgianna	Dec. 27, 1870 Aug. 8, 1903		Millie George
1341				
G 6 7	717 Alvin R. Earick Child Everet	Sept. 5, 1874		Estella Meyers
1342				
G 6 7	726 Carrie U. Cory Children Mabel J. Maynard S.	Oct. 31, 1866 Feb. 1, 1892 Sept. 4, 1894	Aug. 6, 1894	J. S. Corry
1343				
G 6 7	726 Sanford D. Bordner Child Wilson	July 12, 1875 July 30, 1903		Anna Peck
1344				
G 6 7	733 William C. Vreeland No children	June 10, 1869		Helen E. Young
1345				
G 6 7	733 Jesse R. Vreeland Children Hazel Clayton C.	May 9, 1876 Apr. 9, 1896 Mar. 3, 1898		Hattie A. Trexler
1346				
G 6 7	737 David A. Gould Child Helen May	Mar. 4, 1871 Apr. 1, 1899		Netta E. Whitbread
1347				
G 6 7	737 Helen A. Hall Children Emily Gertrude Benjamin Richard William Gould	Dec. 16, 1872 June 29, 1895 Aug. 5, 1899 Jan. 13, 1902		Benjamin R. Hall

Gen. No.	Names	Born	Died	Married to
1348				
6	738 Eliva M. Berry	Jan. 27, 1876		Chester Berry
G	Children			
7	Erma Avesta	Dec. 15, 1899		
	Lewis Jerome	Jan. 30, 1902		
1349				
6	742 Morris G. Bishop	May 8, 1871		Annie E. Musselman
G	Children			
7	Henry M.	July 24, 1897	Aug. 11, 1897	
	Beatus	Sept. 23, 1898	Oct. 6, 1898	
	George W.	Nov. 25, 1899		
1350				
6	746 Evelyn J. Sherman	May 26, 1869		George W. Sherman
G	Child			
7	Evelyn G.	Mar. 8, 1894		
1351				
6	746 Ellen A. Cuff	Oct. 7, 1872		George W. Cuff
G	Children			
7	Harold B.	May 1, 1897		
	Doris A.	Dec. 1898		
1352				
6	746 Robert A. Bless	May 11, 1879		Jeanette Fearn
G	No Children			
1353				
6	747 Carrie E. Williams	Aug. 17, 1881		David Williams
G	No Children			
1354				
6	752 Frank P. Schantz	May 9, 1875		Sallie Goranflo
G	Children			
7	Francis E.	Nov. 30, 1896		
	Charles Goranflo	Nov. 19, 1898		
	Franklin P.	May 29, 1902		
1355				
6	752 Howard B. Schantz	Dec. 18, 1878		Lizzie Brick
G	Children			
7	Joyce P.	Nov. 20, 1897		
	Clifford H.	Dec. 18, 1899		
	George B.	Jan. 24, 1901		
1356				
6	753 Paul D. Pearson	1872		Nellie Morris
G	No report			
1357				
6	756 Herman J. Schnell	Feb. 4, 1882		Hattie M. Sensenbach
G	No Children			

Gen. No.	Names	Born	Died	Married to
1358				
G 757	Sarah Jane Wilson	Dec. 24, 1859		John H. Wilson
G	Children			
7	Dr. Raymond William	June 9, 1881		
	Gertrude Estella	Sept. 12, 1883		
	Jessie May	Nov. 14, 1885		
	Grace Rickert	May 7, 1888	Aug. 15, 1889	
	Anna Irene	June 15, 1890	Nov. 2, 1896	
	David Earl	May 3, 1898		
	Robert Charles	Feb. 21, 1901		
1359				
G 758	William U. Weiser	Sept. 20,		Ida Whitesell
G	No Children			
1360				
G 760	Stella M. Blumenshine	May 4, 1868		Henry Blumenshine
G	Children			
7	Frank L.	June 12, 1889		
	Arthur D.	Aug. 29, 1891		
1361				
G 760	Ella A. Melvin	Nov. 18, 1873		E. D. Melvin
G	Child			
7	Edson	Apr. 29, 1899		
1362				
G 766	Emma E. Umstead	Oct. 17, 1878		Charles Umstead
G	Children			
7	Carrie Elizabeth	Sept. 11, 1896		
	Charles William	Oct. 1897		
	Alice Estella	Nov. 14, 1899		
1363				
G 770	Edward Hower	May 22, 1882		Elsie Frey
G	No Children			
1364				
G 777	William H. George	Sept. 28, 1867		Minnie B. Kolb
G	Child			
7	Ada B.	Aug. 21, 1897		
1365				
G 778	Katie G. Reilly	Dec. 17, 1872		Phillip Reilly
G	Child			
7	Florence Frances	Feb. 14, 1896		
1366				
G 778	Mary E. McNerney	Sept. 27, 1874		John McNerney
G	Children			
7	Walter Thomas	Dec. 24, 1897		
	Gertrude Mary	July 25, 1899		
	May Clewell			

GENEALOGY OF

Gen. No.	Names	Born	Died	Married to
1367				
6	779 John G. Clawell	July 16, 1875		Minnie Hellings
G	Children			
7	Edna	Sept. 27, 1895		
	Daniel	Sept. 25, 1897		
1368				
6	779 Clara O. Robbins	June 1, 1883		Edwin C. Robbins
G	No Children			
1369				
6	788 James P. Andrews	Nov. 2, 1875		Emma Repsher
G	Children			
7	Frank J.	Aug. 1896		
	Anna	Feb. 28, 1903		
1370				
6	788 Annie Lilly	Dec. 22, 1878		William Lilly
G	No children			
1371				
6	789 Anna A. Memmert	Dec. 9, 1885		Wilfred R. Memmert
G	Child			
7	Russel W.	June 15, 1905		
1372				
6	814 Daisy L. Kinney	Dec. 27, 1871		William Kinney
G	Children			
7	William T. R.	Feb. 1, 1896		
	Ada S.	Sept. 4, 1898		
	Charles A.	Jan. 15, 1900	May 10, 1900	
	Evelyn Louisa	July 28, 1906		
1373				
6	814 Clinton C. Steiner	Mar. 21, 1876		Alberta Miller
G	Children			
7	Una O.	Mar. 11, 1902		
	Thelma Salome P.	May 23, 1906		
1374				
6	814 Mary E. Rickenbach	Dec. 10, 1877		John Rickenbach
G	Children			
7	John R.	Mar. 31, 1896		
	Paul E.	July 24, 1897		
	Sterling S.	July 21, 1899		
	Theodore	Apr. 30, 1903		
	Caroline Maria	Jan. 30, 1906		
1375				
6	814 Edward P. Steiner	Sept. 27, 1879	June 5, 1905	Lizzie Graffin
G	No children			
1376				
6	814 Salome J. Knerr	Sept. 13, 1881		Edgar Knerr
G	Child			
7	Norma O.	Oct. 11, 1901		

Gen. No.	Names	Born	Died	Married to
1377				
6	815 Ellsworth G. Beitel	Sept. 20, 1868		Minnie Knouse
G	Children			
7	Earl W.	Apr. 1, 1895		
	Byron B.	Oct. 28, 1898		
	Ramona	Dec. 22, 1903		
1378				
6	815 Clarence L. Beitel	Sept. 8, 1873		Lizzie D. Umlandt
G	No Children			
1379				
6	815 Addie A. Rehmel	Jan. 20, 1876		Eward E. Rehmel
G	Children			
7	Reva	Oct. 4, 1899		
	Myra	Jan. 13, 1901	May 31, 1901	
1380				
6	816 Anna L. Butler	Oct. 4, 1875		Orrin J. Butler
G	Children			
7	Pearl Bertha	Jan. 6, 1894		
	Carrie Adelia	Nov. 17, 1896		
	William Earl	Sept. 3, 1900		
	Irene Loretta	Dec. 18, 1902		
	Erwin Charles	July 1, 1905		
1381				
6	816 Florence M. Golden	Sept. 9, 1880		James A. Golden
G	Children			
7	Mabel May	Nov. 24, 1905		
1382				
6	817 William Leonard Beitel	Sept. 27, 1871		Anna E. Stuber
G	Child			
7	Margaret A.	Mar. 16, 1900		
1383				
6	817 Alice Armeta McCue	Oct. 19, 1874		Harvey McCue
G	Children			
7	Violet Pearl	Feb. 23, 1896		
	Herman Granville	Aug. 23, 1900		
	Myrtle Marie	Oct. 3, 1902		
1384				
6	817 Harry H. Beitel	June 2, 1876		Pearl Sparks
G	Child			
7	Reva M.	Jan. 10, 1904		
1385				
6	817 Charles Leroy Beitel	July 18, 1878		Agnes Stewart
G	Children			
7	Gertrude Amelia	July 22, 1899		
	Helen Agnes	Dec. 14, 1902		
	Charles Leroy Jr.	Sept. 30, 1904		

Gen. No.	Names	Born	Died	Married to
1386				
G 6	S17 Robert Blaine Beitel	Feb. 28, 1880		Angie M. Baker
G	Child			
7	Harvey A.	Jan. 9, 1905		
1387				
G 6	S17 Oliver P. Beitel	Jan. 22, 1882		Elizabeth O. Stewart
G	Children			
7	Granville L. R.	Jan. 5, 1903		
	Olive Stewart	Apr. 2, 1905		
1388				
G 6	S18 Francis O. Oppelt	May 28, 1883		Ethel Kindeliter
G	Child			
7	Meeta M.	Nov. 22, 1902		
1389				
G 6	S21 E. Treas Hess	Nov. 10, 1874		Margarett Savitts
G	Child			
7	Earl C.	May 19, 1897		
1390				
G 6	S22 May Giebler	Nov. 30, 1874		Charles Giebler
G	Children			
7	Russel G.	Dec. 14, 1901		
	Florence M.	Aug. 10, 1903		
1391				
G 6	S22 Susan M. Ash	Aug. 6, 1879		Samuel W. Ash
G	Children			
7	Georgie E.	Feb. 22, 1898		
	Florence R.	May 3, 1900	Apr. 9, 1901	
	Howard P.	Jan. 19, 1902	Mar. 12, 1904	
	Warren S.	July 26, 1905		
1392				
G 6	S22 William Edwin Hess	Feb. 21, 1881		Rose Markey
G	Children			
7	Isabella			
	Ruth Ruby	July 4, 1905		
1393				
G 6	S25 Grace M. Beigler	Oct. 31, 1879		James V. Beigler
G	No Children			
1394				
G 6	S25 Florence H. White	May 22, 1882		J. Russel White
G	No Children			
1395				
G 6	S27 Flora A. Bates	Jan. 29, 1874		Daniel B. Bates
G	No Children			

Gen. No.	Names	Born	Died	Married to
1396				
G 6 7	827 Bella E. Jones Child Alfred P.	Dec. 5, 1881 July 28, 1901		W. A. Jones
1397				
G 6 7	829 Carrie H. Bimpson Child Ambrose A.	July 9, 1876 Nov. 7, 1902		Robert Bimpson
1398				
G 6 7	834 Oliver C. Clifford Children Mary Roberta Rosalie Loulse Oliver Charles	Feb. 4, 1870 May 13, 1900 Mar. 1902 Nov. 30, 1903	Jan. 1903	Jennie R. Coleman
1399				
G 6 7	834 Raymond A. Clifford Child Phyllis De Hart	Dec. 24, 1873 Nov. 10, 1903		Mabel Williams
1400				
G 6 7	836 Fred J. Miller Children Miriam Ethel R. Harriet E.	Dec. 8, 1868 Nov. 26, 1898 Apr. 28, 1900 Mar. 24, 1903		Harriet L. Funck
1401				
G 6 7	836 William R. Miller Children Robert W. William R.	Mar. 6, 1875 May 9, 1900 Sept. 23, 1901		Mary B. Williams
1402				
G 6 7	837 Ellis C. Schneebeli Children Louis Adolph Gustav Adolph Jr.	Oct. 6, 1879 Sept. 9, 1901 Aug. 27, 1905		Amelia Streitberger
1403				
G 6 7	850 Alice M. Sheldon Children Charles D. William S. Raymond Reinke	Mar. 12, 1862 Oct. 20, 1885 Mar. 3, 1888 Jan. 11, 1890		Dexter B. Sheldon
1404				
G 6 7	850 Laura E. Schmickle Child Paul E.	Mar. 11, 1867 April 21, 1893	April 28, 1893	Milton Schmickle
1405				
G 6 7	651 Alfred E. Ricksecker No children	Dec. 19, 1869		Anna B. Waggoner

Gen. No.	Names	Born	Died	Married to
1406				
6	852 Joseph A. Wolle	Nov. 8, 1874		Rebecca C. Dawson
G	Children			
7	Darthea D.	April 5, 1901		
	Charles Edward 3rd	Oct. 24, 1902		
1407				
6	857 Phebe F. Black	Jan. 22, 1882		Timothy Black
G	No Children			
1408				
6	861 Sarah Hutchens	April 19, 1882		Willfam Hutchens
G	Children			
7	Gladys	Nov. 28, 1901		
	Thelma	Feb. 1, 1904		
1409				
6	865 Dora D. Elliott	Mar. 22, 1870		G. W. Elliott
G	Children			
7	Charles K.	Mar. 21, 1902		
	Sarah	Jan. 8, 1905		
1410				
6	865 Ruth A. Hickman	Oct. 4, 1877		C. L. Hickman
G	No Children			
1411				
6	874 Kate J. Koch	Feb. 26, 1871		William H. Koch
G	No Children			
1412				
6	874 William C. Miller	April 9, 1873		Annie Burns
G	Child			
7	Lottie May	June 21, 1899		
1413				
6	881 May E. Bortz	July 17, 1877		Charles Bortz
G	Children			
7	Wilson E.	Nov. 14, 1898		
	Hathvyn M.	Oct. 26, 1900		
	Charles E.	Nov. 2, 1902		
1414				
6	887 William Phelps	May 7, 1884		Cornelia Bolland
G	No children			
1415				
6	908 Ella M. Herman	June 18, 1874		Jacob Herman
G	Children			
7	Anna	Sept. 29, 1895		
	Jacob B.	Nov. 25, 1896		
	Helen C.	Mar. 18, 1899		
	Eugene C.	June 10, 1901		
	Edith	Mar. 2, 1903		

Gen. No.	Names	Born	Died	Married to
1416				
6 G	908 Gertrude L. Boyd No children	May 17, 1876		William Boyd
1417				
6 G 7	918 Clarence B. Mack Children Nellie J. Frederick F. George R. Marguerite M.	Jan. 11, 1868 Nov. 25, 1889 Dec. 28, 1891 Mar. 21, 1895 Oct. 14, 1901		Alice M. Handschuh
1418				
6 G 7	918 Josephine Haas Children Anna May Harry T. Francis E. G.	June 16, 1869 April 5, 1892 ¹⁹⁰² Sept. 10, 1895 Nov. 25, 1896		Frank Haas
1419				
6 G	918 Emily L. Abel For her family see (972)	May 30, 1871		Rev. Allen Abel
1420				
6 G 7	918 Frances C. McCully Children Emma L. Lloyd T. Myrtle M. Charles E. Harry B.	July 1, 1872 Mar. 5, 1892 Feb. 14, 1894 Dec. 13, 1895 June 5, 1898 May 16, 1900	May 23, 1897 Feb. 7, 1901	Charles W. McCully
1421				
6 G 7	918 Bertine S. Mack Child Edward E.	July 4, 1874 June 4, 1902		Sarah B. McBride
1422				
6 G 7	918 Horace M. Mack Child Josephine Edward	April 21, 1877 April 30, 1901		Anna B. Shirk
1423				
6 G 7	919 Clarence F. Darward Child Albert F.	Mar. 7, 1867 Aug. 3, 1887	Sept. 23, 1900	Mary T. Kummerle
1424				
6 G 7	919 Matilda C. Glosser Child Albert Martin	Aug. 15, 1873 Oct. 2, 1892		John Glosser
1425				
6 G 7	919 Gertrude E. (Coghill) Volzer Child Armetta S.	July 24, 1875 Nov. 25, 1899		{ 1. Richard Coghill 2. Christian Volzer, Jr. Infancy

Gen. No.	Names	Born	Died	Married to
1426				
6 G	921 Harry M. Coghill No children	Sept. 23, 1876		Margaret Sullivan
1427				
6 G	921 Frank U. Coghill Children	Aug. 15, 1879		Emma E. Holt
7	Richard T. George T.	April 17, 1900 Sept. 14, 1901		
1428				
6 G	921 Ellen C. Bagby Child	Mar. 24, 1881		Arthur P. Bagby
7	Nellie E. L.	Nov. 2, 1901		
1429				
6 G	922 Otto M. Hoeh Child	Nov. 9, 1879		Maude A. Boyer
7	Earl Boyer	June 14, 1905		
1430				
6 G	923 Amelia H. Metz Children	April 5, 1870		William F. Metz
7	Clarence L. Charlotta M. Otto S. Annie L. Claud W. Victor H.	Dec. 27, 1892 May 24, 1893 Feb. 2, 1895 June 27, 1897 July 16, 1901 May 19, 1903		
1431				
6 G	923 Alice R. Clewell For her family see 1143	Aug. 9, 1871		Walter S. Clewell
1432				
6 G	925 Thomas A. Hahn Child	Dec. 24, 1872		Mary E. Kessler
7	Ida Florence			
1433				
6 G	927 Eliza C. Meyers Children	Mar. 18, 1871		George L. Meyer
7	Arda Ellen Earl Franklin Ammon George	Dec. 23, 1892 Nov. 8, 1892 July 17, 1894		
1434				
6 G	932 Marion S. Stevens No children	July 17, 1878		Whitmore Stevens
1435				
6 G	943 Marie E. Wiese Child	Sept. 20, 1881		August Wiese
7	Orlin Charles	Sept. 13, 1903		

Gen. No.	Names	Born	Died	Married to
1436				
6 G 7	946 William A. Happel Child Haven Hope	Oct. 26, 1878 Nov. 1, 1902		Emma S. Albert
1437				
6 G 7	963 Mildred Cascaden Children Mildred Blanche	Nov. 6, 1880 July 31, 1901 July 31, 1901		George Cascaden
1438				
6 G 7	971 Allen L. Abel Children Charles Frye Catharine Frye	Sept. 30, 1883 Sept. 12, 1904 Nov. 1, 1905		Lena Rebecca Frey
1439				
6 G 7	979 Sarah P. Geiger Child Bernice Barron	Oct. 23, 1878 April 20, 1900		Rufus Geiger
1440				
6 G 7	980 Lewis Keyser Ballinger Child Lewis Keyser, Jr.	Aug. 9, 1883 Oct. 29, 1905		Pearl L. Riley
1441				
7 F S	1034 Bessie Talbot Children Minnie Harry	May 6, 1882 May 19, 1902 Nov. 22, 1904		Otto Talbot
1442				
7 F S	1034 Annie Fredricks Children Ida May Albert Henry	Oct. 10, 1883 Dec. 3, 1902 Aug. 28, 1904		John Fredricks
1443				
7 F	1034 Cora Blanchard No children	June 7, 1885		Reuben Blanchard
1444				
7 F S	1044 Laura M. Luch Child Myron S.	July 12, 1876 Apr. 10, 1898		Albert Luch
1445				
7 G	1154 William A. Moharter No children	Dec. 30, 1880		Manervia Slusser

Gen. No.	Names	Born	Died	Married to
1446				
7 G S	Mamie A. Dietrich Children Margaret E. Harriet E.	July 22, 1887 Dec. 21, 1905 Mar. 20, 1905		Maro Dietrich
1447				
7 G S	Cora B. Grove Child Meuriel C.	June 2, 1884 Nov. 9, 1904		John F. Grove
1448				
7 G S	Minnie A. Fehnel Children Raymond H. Helen L. Bertha M. Bessie Winifred	Sept. 3, 1875 Jan. 12, 1895 Sept. 1, 1896 Oct. 20, 1900 Dec. 29, 1901		Amandus Fehnel
1449				
7 G S	Bertha M. Sheetz Child Marion S.	Mar. 17, 1878 Aug. 20, 1902		Amandus L. Sheetz
1450				
7 G S	Emma J. Billheimer Children Milton R. Hellena	Mar. 27, 1882		Palmer Billheimer
1451				
7 G S	Stella M. Koehler Child Merian M.	June 14, 1885		Oscar Koehler
1452				
7 G S	Clara R. McGraw Child Harry Samuel	Dec. 11, 1882 Nov. 17, 1904		M. H. McGraw
1453				
7 G S	Walter W. Oplinger Child Barton	Oct. 17, 1874 Jan. 13, 1897		Annie Lerch
1454				
7 G S	Edith E. Dech Children Alan A. Paul D. Ernest	Sept. 22, 1876 June 13, 1909 Dec. 25, 1902 Oct. 23, 1904		Walter J. Dech

Gen. No.	Names	Born	Died	Married to
1455				
7	1234 Mammie S. Smith	June 14, 1879		William Smith
G	Children			
8	Bertha M.	May 17, 1895		
	Lillian P.	Feb. 10, 1897		
	Wilbert E.	Aug. 17, 1899		
	Howard S.	Aug. 21, 1901		
1456				
7	1235 Cora Lightcap	Dec. 29, 1874		Robert Lightcap
G	Child			
8	Albert	Nov. 30, 1897		
1457				
7	1235 Edwin Clewell	Oct. 17, 1876		Minnie Berger
G	Children			
8	Morris	April 4, 1900		
	Joseph	Sept. 29, 1901		
	Margaret	July 13, 1903		
1458				
7	1235 Stella Stout	Oct. 8, 1882		Calvin Stout
G	Children			
8	John	Aug. 1, 1901		
	Paul	Feb. 15, 1903		
1459				
7	1314 Florence E. Fisher	June 9, 1881		Morris Fisher
G	No children			
1460				
7	1316 Alavesta V. Krier	Nov. 30, 1884		Henry C. Krier
G	No children			

M I S C E L L A N E O U S .

The families under this heading are not in their order in regard to generations, since the reports came in too late to be inserted in their regular places.

1461

4	56 Benjamin Clewell	Apr. 21, 1863		Sarah Ann Neal
G	Children			
5	1462 Catharine	April 2, 1855		Charles Donaldson
	1463 Emma	Aug. 30, 1857		Calvin L. Boord

1462

5	1461 Catharine Donaldson	April 2, 1875		Charles Donaldson
G	Children			
6	Lydia	Aug. 26, 1877		E. M. Jones
	Gertrude	Aug. 26, 1879	Dec. 24, 1879	
	Robert	April 7, 1881	Jan. 4, 1899	
	Margaret	Jan. 9, 1886		
	Willis	Oct. 18, 1883		
	Phoebe	Oct. 15, 1889		
	Clifford	June 15, 1898		
	Pearl	June 15, 1898		

Gen. No.	Names	Born	Died	Married to
1463				
5 G	1416 Emma M. Boord Children	Aug. 30, 1857		Calvin L. Boord
6	Francis S.	Aug. 25, 1878	Mar. 7, 1857	
	1542 Robert M.	April 20, 1881		Mattie M. Wilkin
	Richard M.	Sept. 14, 1883		
	Clarence S.	May 23, 1885	July 22, 1885	
	Joseph H.	Feb. 10, 1889		
	Ethel	Jan. 8, 1890	Jan. 22, 1893	
	Olive S.	Sept. 5, 1892		
	Bertha B.	April 5, 1895		
	Ora P.	April 1, 1897	July 12, 1897	
	George Dewey	Aug. 11, 1900		
1464				
6 G	757 Adalalde E. Chandler Children	Aug. 8, 1865		Edward Chandler
7	Ruth	Jan. 8, 1888		
	Charles	Sept. 17, 1889		
	Helen Elizabeth	Jan. 15, 1897		
1465				
6 G	728 Nettie R. Keeney Child	April 14, 1886		Jesse Keeney
7	Albert W.	Aug. 25, 1904		
1466				
6 G	632 Daniel C. Moyer Child	Feb. 6, 1874		Margaret Evans
7	Maud E.	Oct. 6, 1904		
1467				
4 G	79 Clementina (Kram) Raff Children (first husband)	April 19, 1834		{ 1. G. F. Kram 2. Henry Raff
5	1612 Frank G. Bash			
	1636 Albert F. G.			
1468				
6 G	710 Estella V. Collins ⁴ Children	Mar. 21, 1878		Constantine Collins
7	Earle W.	July 7, 1899		
	Paul W.	June 26, 1903		
1469				
6 F	493 Mary S. Shive Children	Nov. 24, 1884		Harry C. Shive
7	Earl	Mar. 23, 1902		
	Helen	Apr. 7, 1905		
1470				
6 F	393 Lilly Pysher Children	July 27, 1885		George M. Pysher
7	Hazel B.	Sept. 29, 1902		
	Walter	June 1, 1904		

Gen. No.	Names	Born	Died	Married to
1471				
6 F 7	493 Anna B. Ruswiler Child Martha	Oct. 5, 1890		John C. Rusweiler
1472				
6 G	762 Bertha Thomas No children	Nov. 17, 1878		J. C. Thomas
1473				
6 G	761 Mabel C. Shedd No children	Sept. 4, 1878		H. P. Shedd
1474				
5 G 6	300 John J. Clawelt Child (first wife) Blanche	Sept. 18, 1858	Sept. 20, 1906	1. C. Fenstermaker 2. Kate Walter
1475				
6 F 7	431 Mary Eisenhard Children 1478 Harvey Charles 1485 Jennie Maud Laura Raymond Robert	May 18, 1859		Walter Eisenhart Laura Prigan Robert McKraker
1476				
6 F 7	431 Edwin Litzenberger Child Grace	May 5, 1882		Irene Koehler
1477				
6 7	431 Lilly Harper Child Pearl	Feb. 16, 1870		Daniel Harper
1478				
7 F 8	1475 Harvey Eisenhard Children Mamie Boy			Laura Prigan
1479				
6 F 7	438 Annie Meitzler Children Mabel King Lizzie King			George Meitzler

Gen. No.	Names	Born	Died	Married to
1480				
5 G	196 Roswell A. Wommack Children	July 20, 1837		Letta Ann Lehman
6	1533 James Egbert Mary Paul Lehman Roswell Alpha Bessie Ralph Lee	Jan. 28, 1880 May 6, 1882 Aug. 4, 1884 May 20, 1887 June 19, 1891 Aug. 23, 1893		Sallie B. Jackson
1481				
5 G	205 Charlotte P. Rominger Children	Jan. 10, 1847	Mar. 10, 1874	Thomas W. Rominger
6	Lillie Anna Gentry W.	Sept. 19, 1872		Barnaby Russell
1482				
5 G	205 Matilda J. Reed Children	May 15, 1848		Franklin M. Reed
6	1483 Clarence Uranus Daisy Bell	Dec. 19, 1871 Nov. 19, 1873	May 14, 1888	David E. Russell
1483				
6 G	1482 Daisy B. Russell No children	Nov. 19, 1873		David E. Russell
1484				
6 F	438 Minnie Reinsmith No children			Reinsmith
1485				
7 F	1475 Jennie McKraker No children			Robert McKraker
1486				
4 G	47 Eli C. Rominger Children	Feb. 26, 1819	Feb. 23, 1897	Elizabeth Hauser
5	1487 Bettie	Jan. 19, 1859		Julius Kruger
	1488 Carrie	Feb. 9, 1861		William Cornelius
	1489 Julia	Mar. 22, 1863	Sept. 3, 1885	William Tavis
	1513 Charles	May 4, 1865		Sarah Wiles
	1490 Phebe R.	April 22, 1867		J. F. Joyner
	1491 Ruth	July 15, 1870		James J. Roddick
1487				
5 G	1486 Bettie Kruger No children	Jan. 19, 1859		Julius Kruger
1488				
5 G	1486 Carrie Cornelius Children	Feb. 9, 1861		William Cornelius
6	Julia Elizabeth John			

Gen. No.	Names	Born	Died	Married to
1489				
5 1486	Julia Tavis	Mar. 22, 1863	Sept. 3, 1885	William Tavis
G	Child			
6	Bernard R.	Jan. 3, 1882		
1490				
5 1486	Phebe R. Joyner	April 22, 1867		J. T. Joyner
G	Children			
6	Ruth Clouse	Nov. 16, 1892		
	J. T., Jr.	May 4, 1902		
1491				
5 1486	Ruth Roddick	July 15, 1870		James J. Roddick
G	Children			
6	Elizabeth	June 27, 1893		
	James	Dec. 12, 1895		
	Charles	Oct. 1, 1898		
	Jean	July 27, 1901		
1492				
6 816	Lizzie A. Kunz	Oct. 16, 1872		Adolf Kunz
G	Children			
7	Susan Catharine	Dec. 9, 1892		
	Emma May	Feb. 12, 1894		
	Helen Margarite	July 31, 1893		
	James Willis	Sept. 24, 1898		
	Clinton Alva	May 17, 1900		
	Glen Jesse	Sept. 23, 1902		
	Mildred Myrtle	July 10, 1905		
1493				
6 816	James E. Beitel	June 9, 1877		Minnie Haer
G	Children			
7	Elden James	July 5, 1901		
	Welden Philip	July 5, 1901	Aug. 26, 1901	
1494				
6 816	J. William Beitel	Dec. 15, 1882		Sylvia Metz
G	Child			
7	Benny Iris	Nov. 23, 1904		
1495				
6 816	Mellie H. Reis	May 27, 1885		Charles Reis
G	Child			
7	Florence Helen	Jan. 13, 1905		
1496				
5 207	Julius A. Gambold	Dec. 5, 1848		Adaline Clawson
G	Children			
6 1528	Gertie	Apr. 8, 1876		William H. Miller
	Grace	July 21, 1877		
1529	Kate	Sept. 5, 1879		John A. Dyer
	Adelbert	Aug. 23, 1881	June 23, 1883	
	Bonnie Eloise	Apr. 7, 1884		
	Lucretia	Mar. 5, 1886		
	Ralph M.	Aug. 1, 1888	July 22, 1889	
	Raymond H.	Aug. 1, 1888	Aug. 8, 1889	
	Helen	Aug. 15, 1892		
	Naleida	Sept. 15, 1894		

Gen. No.	Names	Born	Died	Married to
1497				
6 G 7	791 William F. Stocker Child Raymond Eugene	Aug. 20, 1883 May 6, 1907		Jennie M. Resh
1498				
6 P 7	532 Frederick Beehn, Jr. Children Floyd Irl Jarome Beatrice	June 6, 1866 Aug. 18, 1892 Sept. 28, 1894 Sept. 18, 1896 May 11, 1902		Eva Dollahan
1499				
6 P 7	532 Edson Beehn Children Harvy A. Emma G. Howard M.	Feb. 7, 1873 Oct. 16, 1902 Aug. 4, 1904 July 11, 1906		Sophia Pence
1500				
6 F	532 Ezra Beehn No children	Feb. 7, 1873		Belle Nelson
1501				
6 F 7	532 Harvey Beehn Children John R. Everett P.	Oct. 15, 1880 Jan. 28, 1902 Jan. 28, 1905		Ethel Wyatt
1502				
6 G 7	701 Joseph K. Crauthamel Children Elizabeth F. George P. Joseph F. Charles F.	Aug. 1, 1861 Dec. 18, 1887 Feb. 26, 1890 May 26, 1891 Apr. 12, 1895		Alice Fetterolf
1503				
6 G 7	701 Alice K. Bergey Children Artuhr C. 1537 Mary C. Henry C. Michael C.	Dec. 10, 1862 Apr. 13, 1884 Apr. 7, 1885 Mar. 13, 1887 Dec. 10, 1895		Henry K. Bergey Harvey C. Nyce
1504				
6 G 7	701 Ephraim K. Crauthamel Children Jacob C. Wallace C. Linford C. Margaret C.	Aug. 23, 1864 Dec. 10, 1886 Mar. 7, 1888 Feb. 3, 1890 Mar. 4, 1893	Nov. 27, 1902 May 23, 1902	Emma C. Cassell

Gen. No.	Names	Born	Died	Married to
1505				
6 G 7	701 Erwin K. Crauthamel Children Welhelmina Irene Teckla Christine Iona	Aug. 5, 1867 Mar. 30, 1889 Mar. 15, 1891 Feb. 21, 1894	 Infancy	Lizzie K. Schmidt
1506				
6 G 7	701 Charles K. Crauthamel Children Myrtle Isabella	Nov. 12, 1870 Mar. 22, 1898 Dec. 15, 1903		Ada M. Palmer
1507				
6 G 7	701 Irene K. Muuzinger Child Marion	Nov. 4, 1872 Nov. 27, 1903		John F. Muuzinger
1508				
6 G	701 Willard K. Crauthamel No children	Sept. 30, 1877		Mabel B. Slaughter
1509				
6 G 7	Willard K. Crauthamel Child Maria Evelena	Sept. 16, 1881 July 4, 1906		Elsie D. Cadwallader
1510				
6 G	701 Jacob K. Crauthamel No Children	Sept. 6, 1881		Florence M. Summ
1511				
5 G 6 1514 1515 1516	195 Eli W. Mullean Children Carrie S. Charlie W. Daisy B. Roscoe G. Lewis S. Annie Pearl Beatus Paul E. Grace S. Maud M. Ruth B.	Sept. 15, 1840 Sept. 9, 1874 Nov. 1, 1875 Sept. 1, 1877 July 28, 1880 Aug. 24, 1881 Oct. 15, 1884 Apr. 18, 1886 June 4, 1889 May 20, 1891 Apr. 9, 1894 Oct. 13, 1895	 Sept. 13, 1881 Apr. 28, 1886	Susan Shutt Lewis Ellis Rebecca Dunning Hilary Shoaf
1512				
5 G 6	195 Enoch P. Mullean Children 1517 Lillie I. Emma E. Jennie C. Naaman L. Charity E. Henry Glenn Enoch Ben Noble P.	Apr. 27, 1853 Dec. 13, 1877 Apr. 13, 1883 May 16, 1887 Jan. 11, 1889 Jan. 29, 1891 Sept. 28, 1893 Sept. 28, 1893 Sept. 17, 1887		Catharine Kritsfeezor Raymond Hart

Gen. No.	Names	Born	Died	Married to
1513				
5 G	1486 Charles Rominger No children	May 4, 1865		Sarah Wiles
1514				
6 G 7	1511 Carrie S. Ellis Children Ishnee Audry Bruce Shober	Sept. 9, 1874 Feb. 8, 1893 Nov. 1, 1894 Apr. 13, 1902 July 8, 1903		Lewis Ellis 1895
1515				
6 G	1511 Charlie W. Mulican No Children	Nov. 1, 1875		Rebecca Dunning
1516				
6 G 7	1511 Daisy B. Shoaf Children Paul Bascom	Sept. 1, 1877 Sept. 7, 1899 Feb. 3, 1902		Hilary Shoaf
1517				
6 G 7	1512 Lillie J. Hart Children Clifton Herman	Dec. 13, 1877 Sept. 5, 1904 Mar. 4, 1906		Raymond Hart
1518				
6 G	915 T. Edgar Shields No children	July 4, 1877		Amelie Schultze
1519				
4 G 5	47 Maria C. Hanes Child Augustin	Nov. 7, 1810 Sept. 12, 1832		Charles Hanes Alice Bratton
1520				
6 G 7	968 Mary A. Wehmeier Children Maria Sophia Herman	Jan. 13, 1880 Jan. 15, 1897 July 27, 1898 Nov. 30, 1899	Nov. 10, 1900 Oct. 27, 1898 June 3, 1900	Frederick Wehmeier
1521				
6 G 7	968 Elizabeth F. Robinson Children Alice Jennie	Feb. 3, 1883 Apr. 9, 1900 Dec. 1, 1901		Robert Robinson
1522				
6 G 7	968 Pauline G. Duffeld Child Emma	Jan. 11, 1887 Mar. 6, 1905		Robert Duffeld

Gen. No.	Names	Born	Died	Married to
1523				
5 G	1519 Augustin Haues Children	Sept. 12, 1832		Alice Bratton
5	1535 Laura Virginia	May 10, 1861		Olin W. Jones
	Rachael Caroline	May 21, 1869		
	Charles E.	Dec. 6, 1870		
	Hattie Elizabeth	Oct. 7, 1874	Sept. 29, 1889	
1536	Bessie Estella	Mar. 10, 1882		George C. Tudor
1524				
5 G	211 Sherman Neligh Children	Aug. 2, 1864		Ella A. Hege
6	Lena Hege	Dec. 14, 1887		
	Vene	June 11, 1890	Jan. 1, 1891	
	Hester Eugene	Dec. 24, 1894		
	Florence May	Oct. 15, 1896		
1525				
5 G	211 Franklin F. Neligh Children	Feb. 24, 1869		Hela M. Spaugh
6	Jeannette Francina	Mar. 26, 1892		
	Helen Clauder	Nov. 10, 1894		
1526				
5 G	211 Albert A. Neligh Children	June 19, 1872		Leona P. Panyburn
6	Lola Blanche	May 8, 1895		
	Mary Edna	Apr. 30, 1897		
	Charles W.	Mar. 8, 1899	Feb. 5, 1900	
1527				
4 G	51 Elizabeth Wommack Child		Apr. 26, 1835	Wilson W. Wommack
5	Elizabeth	Apr. 17, 1835	Sept. 6, 1835	
1528				
6 G	1496 Gertie Miller No children	Apr. 8, 1876		William H. Miller
1529				
6 G	1496 Kate Dyer No children	Apr. 8, 1876		John A. Dyer
1530				
5 G	333 George F. Jenkins Child	Oct. 5, 1869		Eva A. Highsmith
6	Francis De Vane	Aug. 8, 1906		
1531				
6 G	638 Birtie L. Clapp Children	Dec. 2, 1872		Alonzo B. Clapp
7	Lyle Barthold	June 6, 1892		
	Martha Mare	Oct. 8, 1893	Apr. 19, 1898	
	Garratt Rominger	Oct. 8, 1898		

Gen. No.	Names	Born	Died	Married to
1532				
6 G	850 Harry E. Ricksecker No children	May 30, 1864		Leona L. Wilson
1533				
6 G	1480 James E. Wommack No children	Jan. 28, 1880		Sallie B. Jackson
1534				
7 G	1148 Elmer S. Brown No children	Feb. 19, 1888		Bessie Sneaden
1535				
6 G	1523 Laura V. Jones Child	May 10, 1861		Olin W. Jones
7	May V.	Feb. 20, 1905		
1536				
6 G	1523 Bessie E. Tudor Children	Mar. 10, 1882		George C. Tudor
7	George C. Byrum E.	Mar. 4, 1901 Mar. 25, 1902		
1537				
4 G	1503 Mary C. Nyce Child	Apr. 7, 1885		Harvey C. Nyce
8	E. Claude	Jan. 19, 1905		
1538				
6 G	707 Edna E. True Child	Dec. 11, 1879		Nelson H. True
7	Virgil Clewell	Oct. 20, 1905		
1539				
6 G	750 Raleigh M. Pearson No children	Apr. 27, 1868		Effie Ourg
1540				
6 G	777 Flora H. Hazelton No children	Mar. 28, 1884		George M. Hazelton
1541				
5 G	268 Charles G. Colver No children	Oct. 15, 1878		Laura F. Abel
1542				
6 G	1463 Robert M. Boord Child	Apr. 20, 1881		Mattie M. Wilkin
7	Clarence Reid	1906		
1543				
5 G	339 Franklin J. Hahn Child	Nov. 2, 1863		Ida Werkheiser
6	Anna May	Apr. 6, 1899		

Gen. No.	Names	Born	Died	Married to
1544				
6 F 7	484 Anna S. Hagenbuch Child Earl Franklin	Apr. 17, 1883		Herbert Hagenbuch
		Mar. 21, 1906		
1545				
6 F 7	512 Carrie A. Baldwin Child Walter Ovet	Mar. 2, 1876	Dec. 8, 1905	George Baldwin
		Nov. 28, 1905		
1546				
6 F	512 Mabel A. Grim Child Mary Apple	Nov. 1, 1880		George A. Grim
		Jan. 2, 1907		
1547				
6 F	788 Clinton H. Andrews No children	July 2, 1880		Ida Fehnel
1548				
6 G	443 George F. Bates No children	Mar. 26, 1882		Maggie Griffith
1549				
6 G 7	692 Harry F. Weber Children Dorothy Eleanor	Oct. 1, 1861		Emma R.....
		Jan. 1, 1897		
		Feb. 24, 1899		
1550				
6 G	692 John R. Weber No children	Dec. 3, 1866		Margaret L. Brown
1551				
6 G 7	692 Eleanor C. Lang Child Eleanor	Jan. 15, 1869		Charles G. Lang
		Oct. 28, 1905		
1552				
6 G 7	692 Bernhard W. Weber Children Henry T. Catherine Rena	May 12, 1878		E. Nora Swartz
		Feb. 23, 1901		
		Nov. 21, 1903		
1553				
6 G 7	690 Marion A. Bacherach Children Bertha Marion	Aug. 16, 1861		Joseph W. Bacherach
		Aug. 25, 1886		
		Dec. 10, 1894		

Gen. No.	Names	Born	Died	Married to
1554				
6	690 Charlotte E. Insensee	Sept. 15, 1863		Edwin Isensee
G	Children			
7	Alva Ruby	Jan. 16, 1886		J. W. Weidmann
	Hazel Pearl	Dec. 17, 1888		
	Bernhard Roy	Sept. 29, 1893		
	Walter Edwin	July 4, 1898		
1555				
6	690 Clyde B. Weber	Aug. 13, 1870		Arnie Knapp
G	Child			
7	Norma	May 11, 1894		
1556				
5	210 Laura B. Watson	Aug. 17, 1877		David Watson
G	No Children			
1557				
6	923 Mary A. Deibert	Sept. 27, 1883		Harvey G. Deibert
G	Children			
7	Preston George	Jan. 20, 1902	May 4, 1902	
	Mabel Elevesta	Mar. 6, 1903		
	Oscar Harvey	Dec. 5, 1904		
	Benjamin Chester	Aug. 7, 1906		
1558				
5	131 Ephraim G. Fehr	Mar. 26, 1850		Dora
F	Children			
6	Robert L.	Jan. 9, 1879		Agnes Kerr
	Lulu Edith	Jan. 7, 1880		J. M. Wolefindale
	Herbert H.	June 29, 1882		
	Ellis Oscar	Feb. 23, 1885		
	Willis W.	May 23, 1888		
	Gertrude May	Sept. 13, 1889		
	Grover Cleveland	Sept. 13, 1892		
	Joseph Sibley	Jan. 2, 1897		
	Evlina Dora	May 20, 1899		
	Ramond Harold	Jan. 12, 1901		
1559				
5	280 George F. Clewell	June 4, 1861		Lutitia S. Kahl
G	Children			
6	George Dwight	Apr. 25, 1884		
	Eugene	Jan. 2, 1886	Mar. 20, 1886	
	Eugene Crile	Jan. 31, 1892		
1560				
5	280 Grace M. Darrell	May 19, 1870		Charles Darrell
G	Children			
6	George Charles	Sept. 3, 1894		
	Edgar Howard	Aug. 26, 1900		
	Bruce Eugene	Feb. 5, 1904		

Gen. No.	Names	Born	Died	Married to
1561				
6 G 7	923 Asher M. High Child Lorene J.	Nov. 2, 1873		Flora Kessler
1562				
6 G	923 Richard F. High No Children	Sept. 3, 1877		Dora E. Beideman
1563				
6 G 7	923 Emma S. Hartman Child Mable M.	Oct. 29, 1868 Dec. 31, 1901		Eugene R. Hartman
1564				
5 G 6	280 Florence O. Dowse Children Helen Gladys Thomas Charles Philip	Apr. 12, 1860 1885 1890 1894 1898	Aug. 23, 1900	Thomas Dowse
1565				
5 G 6	280 Clara L. Allen Children Wilbur Henry Beatrice Allen Philip Sydney	Mar. 29, 1863 1886 Dec. 29, 1888 1890		Charles E. Allen
1566				
5 G 6	156 William P. Pfeiffer Child Jennie L.	Apr. 7, 1832 Mar. 19, 1859	May 2, 1864	Eliza Rader
1567				
5 G 6	156 Mary Yost Child 1571 Samuel Henry	Aug. 12, 1835 Mar. 15, 1875	June 25, 1890	Samuel Yost Anna Trumbore
1568				
5 G 6	156 James A. Pfeiffer Children Emily Jane 1572 Henry William	Sept. 17, 1838 Oct. 24, 1866 Sept. 28, 1868 July 19, 1871	Feb. 14, 1877	Rosanna Reif Virginia Werst
1569				
5 G 6	156 Ellen Sigley Children Frank B. 1573 Mary E. Lottie	Oct. 15, 1843 July 5, 1869 May 4, 1872 Mar. 3, 1882		Owen B. Sigley William Colver

Gen. No.	Names	Born	Died	Married to
1570				
5 G 6	158 Robert S. Clewell Child 1574 Vera M.	Oct. 26, 1856 June 15, 1881	Feb. 11, 1886	Mary E. Werner James G. Confer
1571				
6 G 7	1567 Samuel H. Yost Children Helen Mary	Mar. 15, 1875		Anna Trumbore
1572				
6 G 7	1568 Henry Pfeiffer Children Helen M. Hattie R. Herbert C.	Sept. 28, 1868 May 4, 1896 Mar. 2, 1901 Sept. 23, 1902		Virginia Werst
1573				
6 G 7	1569 Mary E. Colver Child Ellen	May 4, 1872		William Colver
1574				
6 G	1570 Vera M. Confer No Children	June 15, 1881		James G. Confer
1575				
6 G 7	622 James Reph Children Lottie Earl Clark			
1576				
6 G 7	622 Estella Longenbach Child Warren			George E. Longenbach
1577				
6 G	470 Harry G. Haberstumpf No Children	Oct. 13, 1887		Katie Warmkessel
1578				
6 F	483 Emma S. Fatzinger No Children	Dec. 10, 1877		Owen Fatzinger
1579				
6 F	486 Ellen C. Hower No Children	Jan. 3, 1884		Lloyd C. Hower

	Born	Died	Born	Died	Married to
--	------	------	------	------	------------

1580

6 G	915	Florence C. Murphy No Children	July 31, 1882		Charlton L. Murphy
--------	-----	-----------------------------------	---------------	--	--------------------

1581

6 G	767	Earl E. Bruch Child	Mar. 21, 1889		Bessie C. Fals
7		Dorothy Adell	Oct. 5, 1906	June 20, 1907	

- 1583 Emma V. Romig of No. 817. No reply to our inquiries.
- 1590 Robert A. Clewell of No. 1235, is married to Fannie J. Lewis. No children.
- 1591 Henry Huth of No. 530, is married to Laura Bitting. No children.
- 1592 Eddie Litzenberger of No. 431. Has several children but no report.
- 1593 Edgar Schmickle of No. 797 is married to Clarissa Riegel. No children
- 1594 Lovin W. Blasius of No. 404. No report.
- 1595 Oscar E. Blasius of No. 404. No report.
- 1596 Eugene A. Clewell of No. 709. Is married but has no children.
- 1597 Laura B. Watson of No. 210. Her husband's name may be "Matson" but no reply after repeated efforts.
- 1600 Catharina M. Koehler of No. 22 was married but no traces of her family could be found.
- 1601 Peter Clewell of No. 44. Had a family and was living in the vicinity of Cunningham, Pa., and died without children.
- 1602 Fanny Clewell of No. 44. She was married to a Mr. Young and lived at Quakake, Pa., but no traces of her descendants could be found.
- 1603 Harriet Clewell of No. 44. No report.
- 1604 Elizabeth Livengood of No. 45. No address.
- 1605 Sarah Styers of No. 45. No address.
- 1606 Nancy Brindel of No. 45. No address.
- 1607 Mary Bevel of No. 45. No address.
- 1608 William Clauss of No. 51 as well as his brothers, James, Enoch and Ambrose. We were informed that William was married but had no address to any of them.
- 1609 Jane Chaffin of No. 51. No address could be given to us and therefore no report.
- 1610 Laura Griffith of No. 51. No reply to several inquiries.
- 1611 Henrietta Clewell of No. 56 was married and some of her descendants living in Michigan and made repeated efforts to obtain information but received no replies.
- 1612 Frank G. Clewell of No. 1467 has a family but no replies to several inquiries.
- 1613 Julius D. Clewell of No. 79, is married and has a family. No reply to our inquiries.

- 1614 Lovine W. Messinger of No. 106. No address.
- 1615 Lewis O. Miksch of No. 111 was married but received no reply to repeated efforts.
- 1616 Christian Bates of No. 126, is married but no reply to our inquiries.
- 1617 Charles Bates of No. 126, is married but no report.
- 1618 Ellen J. Bates of No. 126, was married, became a widow and married a second time. No report.
- 1619 Sarah Yoe of No. 172 was married but we were unable to obtain further information.
- 1621 George Clewell of No. 185 was married and left two daughters.
- 1622 Reuben Clewell of No. 185. Was never married.
- 1623 William Clewell of No. 186. Lived in the State of New York and died, leaving descendants.
- 1624 George M. Sides of No. 187. Was married. No further information.
- 1625 James H. Sides of No. 187. Was married. No further information.
- 1626 Mary C. Reich of No. 187. No reply to our inquiries.
- 1627 William T. Sides of No. 187. No address given.
- 1628 Christian Sides of No. 187. No address given.
- 1629 Androse E. Sides of No. 187. No address given.
- 1630 Elizabeth G. Johnson of No. 187. No address given.
- 1631 Jonathan P. Rominger of No. 192. No report.
- 1632 Isaac J. Rominger of No. 192. No report.
- 1633 Martha C. Ellis of No. 195. No report.
- 1634 Lewis C. Mulican of No. 195. No report.
- 1635 Rebecca Davis of No. 195. No report.
- 1636 Albert F. G. Clewell of No. 1467 has a family and several children, but received no information.
- 1638 Jacob Clewell of No. 226 is married and has a family, but no reply to our inquiries.
- 1639 Thomas A. Banks of No. 296 was reported by friends as having a family, but no report.
- 1640 Elnoyra Schoolt of No. 313 has a family, but no report.
- 1641 Charles T. Clewell of No. 313 has a family and was a soldier in the Spanish-American War. No report.
- 1642 Mamie Wollenberg of No. 334 was reported by friends as being married. No reply to our inquiries.
- 1643 May Grolle of No. 384. No report.
- 1644 Morris McVaugh of No. 384. No report.
- 1645 Laura C. Alexander of No. 387. Letters addressed to her were returned "Unclaimed."
- 1646 Chloe E. Reed of No. 533. No report.
- 1647 Anna S. Pennington of No. 534. No report.
- 1648 Wreathe V. Collins of No. 534. No report.
- 1649 William Newhard of No. 623. Is married, but no reply to our inquiries.
- 1650 May Hetten of No. 630. No address given.

- 1651 Hattie Shipe of No. 630. No address given.
1652 Laura Smith of No. 632. No report.
1653 Ida E. Weisner of No. 635. No report.
1654 Charles R. Faw of No. 635. No report.
1655 Alpha S. Faw of No. 635. No report.
1656 Sarah E. Weisner of No. 635. No report.
1657 Jacob W. Faw of No. 635. No report.
1658 Harvey A. Faw of No. 635. No report.
1659 Addie J. Huffman of No. 636. No report.
1660 Sallie M. Beckner of No. 636. No report.
1661 Cora R. Beckner of No. 636. No report.
1662 Henry H. Sides of No. 636. No report.
1663 Sarah R. Lamb of No. 640. No report.
1664 S. Maria Ellenwood of No. 641. No report.
1665 Bessie Place of No. 646. No report.
1666 Sarah J. Snyder of No. 655. No report.
1667 William I. Hitchcock of No. 658. No report.
1668 Charles S. Hitchcock of No. 658. No report.
1669 Nellie Horseman of No. 665. No report.
1670 Frank Rominger of No. 665. No report.
1671 Emma M. Trotter of No. 666. No report.
1672 Grayce F. Ragen of No. 671. No report.
1673 Georgiana Baker of No. 682. No report.
1674 Charles F. Jacoby of No. 699. No report.
1675 Mary M. Steward of No. 700. No report.
1676 Eva E. Raub of No. 700. No report.
1677 Olga I. Heffelfinger of No. 700. No report.
1678 Emma Miller of No. 702. No report.
1679 Laura Clemme of No. 702. No report.
1680 Charles Landenberger of No. 702. No report.
1681 Lizzie Erney of No. 702. No report.
1682 Katie Constance of No. 702. No report.
1683 Minnie B. Weidaw of No. 717.
1686 Mabel Yeisley of No. 797. Has one child. No name given.
1687 Florence Burley of No. 797. Has one child. No name given.
1688 Harry E. Hess of No. 821. No report.
1689 Mand M. Livansberry of No. 821. No report.
1690 Helen A. Stewart of No. 822. No report.
1691 Bessie E. Shipnes of No. 835. No report.
1692 Florence O. Paterson of No. 835. No report.
1693 Lucila M. Shimer of No. 836. No report.
1694 Edwin A. Darward of No. 919. No report.
1695 Caroline S. Heim of No. 923. No report.
1696 Sophia E. Allen of No. 933. No report.
1697 Etta L. Secrest of No. 933. No report.
1698 Ralph B. Walp of No. 1022. No report.

Biographical
Sketches.



NOTE.

The wisdom of preserving in some form or another the deeds of one's life has been exemplified by many a historian. Through it, many persons saw the means which others employed to raise themselves from poverty and obscurity. The simple story of "when you were a boy" is not likely to have a bad influence on future generations. With these objects in view, we requested the descendants of Franz and George Clewell in a circular letter, to submit their story.

It should be understood that no attempt has been made to write a biography of those deceased, in the second and third generations, since in many cases, we only had the obituary records.

By way of explanation it may be proper to say that the numbers in parentheses refer to the family in the geneological part of the history, where in many cases the dates of birth and death and to whom married, have to be found.

THE EDITOR.

BIOGRAPHIES.

JOHN CLEWELL.

John Clewell (13), a son of George and Anna Maria Clewell, was born in Bushkill Township on his father's plantation. He received the rudiments of his education in the Parochial school at Schoeneck. After his marriage to his first wife who died in 1800, they moved on a farm near Bethlehem. His second wife, Lea Heil, died in 1819. He was the happy grand-father of thirty-three children at the time of his death. He is buried on the Moravian graveyard at Bethlehem.

DANIEL CLEWELL.

Daniel Clewell (14), a son of George and Anna Maria Clewell, was born at the Ephrata House, Nazareth, whither the family had fled during the Indian Insurrection in 1755. He was married to Susan Klein on December 11, 1782 and thereafter lived at Schoeneck. He was a life-long member of the church there and was active in building the church of 1793. He was a linen-weaver by trade and his industry made it possible for him to retire in 1818. His wife died in 1829 and both are buried at Schoeneck.

JOSEPH CLEWELL.

Joseph Clewell (16) was born on the pioneer settlement of his father, George, near Moorestown, Pa. He received the rites of baptism in the Moravian Church at Schoeneck and on July 8, 1781, was received into the church and in 1785 became a communicant member. His father taught him to weave and to farm. Besides his, now uncommon, schooling, it should be remembered that he experienced the fleeing of the family to places of safety on account of Indian Insurrections. He was married in Bethlehem, Pa., on July 7, 1790, to Magdalena Knauss who was born at Emaus, on September 3, 1761. After his marriage he moved to Emaus, Pa., where they began housekeeping, he following his trade. On July 10, 1803, his wife died and on May 27, 1804, married for the second time. He continued to live at Emaus where he died and is buried in the Moravian graveyard. He reached the ripe age of nearly seventy-two years.



LEWIS B. CLEWELL



HIS WIFE, REBECCA.

LEWIS B. CLEWELL.

Lewis B. Clewell (140) was born in Millgrove now Aluta, Bushkill Township, Northampton County, Pa. His boyhood days were spent in attending the district school and assisting his father on his farm and in the weaving shop. On arriving at the age of youth he became an apprentice of his trade, namely, cabinetmaking. He learned his trade with Messrs. Luckenbach and Belling in Bethlehem.

While in Bethlehem he took advantage of his opportunities and added to his schooling which he had received in his childhood. He also continued his music, the rudiments of which he had acquired at Schoeneck. Being studious, he naturally strengthened those qualities of mind and character which made for his success in later life.

At the outbreak of the Civil War, he left the comforts of home and went forth as a defender of his country. He enlisted as a private in Company I, One Hundred Fifty-third Regiment, Pennsylvania Infantry. At the battle of Chancellorsville he was captured by the Confederates and taken to the Libby War Prison in Richmond, the capital of the Confederacy. After a few weeks of confinement he was paroled and brought to Camp Convalescent near Washington, D. C. He was First Corporal of his Company.

On his return from the war, he made his place of residence in his native village and followed carpentry. He also became the organist of the Plainfield Church which position he held for several years and then resigned only to accept a similar position in the church at Bushkill Center whither he had moved. He was connected with that part of church work for 26 years.

He was married in 1865, and while living at Bushkill Center, he became a partner with his brother-in-law, Julius C. Friebele, in the general merchandise business for five years. He organized a Sunday School in the congregation of his village and the flourishing and prosperous condition in which he relinquished the superintendency of the school after nineteen consecutive years, is evidence of his efficiency.

In 1887, he conceived the idea of uniting the church choirs of Northampton County for the purpose of promoting church music, especially the chorals. He met with a hearty response.

and has been honored with the presidency of the Association since its organization.

In 1802, he moved with his family to Bethlehem, where he still resides. As a means of employing his time which he always considered valuable he began "tuning" pianos and organs. He, at once, became popular in that art as the eagerness of the people to employ him would show.

Among his many works of "love," but not the least, is the Clewell Family History. The undertaking was a stupendous one, which, if realized at the beginning might have proven fatal to the history. But, like his co-laborer in this work, Rev. Lewis P. Clewell, he felt that his ancestors were worthy of honor, besides being prompted by the feeling that many of the descendants were unconscious of their kinship. He suggested the idea of a history, which was promptly accepted and the work begun.

At times, the outlook of the history was anything but encouraging. The voyage of the two progenitors was only typical of the course of the history. But with a determination and resolution which are characteristics of its author, he pressed forward, without a shadow of hope of a pecuniary reward, but to accomplish his coveted end. In this he deserves the applause of his kinsfolk.

Mr. Clewell has been a lifelong and zealous Moravian. In his youth he was confirmed in the Schoeneck Moravian Church and held membership there until he moved to Bethlehem, when he had the same transferred. Being useful in any part of church work, and having the confidence and respect of the people he was asked to become a member of the Building Committee in the erection of the church at Bushkill Center, which is a Union Congregation and when the church at Schoeneck was to be built he was also chosen. Many other positions of trust might be named, but they would only add to what has already been said.

MARIA MAGDALENA CLEWELL.

Maria Magdalena Clewell (2) was born in Oley. While in her infancy her parents moved to their possessions near Nazareth. She was never married, living mostly in Sisters' Houses among the Moravians and nursing the sick. She was noted for her kindness. She is buried at Lititz, Lancaster County, Penna.



REV. LEWIS PHILIP CLEWELL.

Rev. Lewis Philip Clewell (284) was born at Schoeneck, Penn. He received his early education in the public schools and was confirmed a member of the Moravian Church in Schoeneck. He at first, proposed to devote his life to a business career. Accordingly, in 1857, he entered a dry goods store at Reading, Pa., as clerk but after a few years gave up his position in order to accept a position in the Weltburger office at Easton, Pa.

He was making good progress in this new situation, for besides attaining proficiency as a compositor, he was beginning to do acceptable work as a writer for the papers connected with the office. The conviction, however, which he had long felt that he ought to preach the Gospel was all the while growing deeper

and led him in the autumn of 1861, to leave Easton and enter the Theological Seminary at Bethlehem.

After a two years course in this institution, in the summer of 1863, he enlisted as a member of the Thirty-fourth Pennsylvania Militia. His military service was brief. After receiving an honorable discharge, he entered upon the duties of teacher in the Nazareth Military Academy at Nazareth.

While at the Nazareth Hall he offered his services to the governing board of the Moravian Church to go to some foreign place as a missionary. His services were accepted and he was assigned to go to the West Indies. But the needs of the church at home were pressed upon him to which he yielded. On November 19, 1865, he was ordained a Deacon in the Moravian Church and soon afterward started for his first charge which was i. Moravia, Iowa. That he had not mistaken his calling, the success which attended the work in his various pastorates is sufficient evidence.

During the thirty nine years of his ministry, he served eight different charges, built seven churches, three parsonages, organized six congregations, extensively repaired four churches and three parsonages, besides being instrumental in bringing many into the membership of the church. He was a man of great determination and untiring energy. His appointment to a charge was generally regarded as a signal for a forward move in that charge.

On May 16, 1867, he was united in marriage to Miss Sarah Backensderfer of Gnadenhutten, Ohio, who proved in every way well qualified to uphold his hands in his chosen calling.

He felt that he had just cause to be proud of his ancestry, and for years had cherished the hope of some day being able to produce a history of the Clewell family. While located at South Bethlehem, circumstances seemed to adjust themselves for carrying out his long deferred plan.

Lewis B. Clewell (see 140) had in the meanwhile located in Bethlehem who also entertained similar intentions. (For further account see Preface and Account of Reunions). The circumstances of his death were characteristic of the energy and determination displayed throughout his entire life. Although suffering with a heavy cold he persisted in conducting the services for

New Year's Eve as is customary among Moravians. Two days later, he was taken with a chill, which speedily developed into pneumonia and on January 9, 1904, he died. The funeral services were conducted by bishops Levering and Oerter and he was buried in Niskey Hill Cemetery, Bethlehem, with full military honors as a member of Robert Oldham Post, G. A. R. of which he was chaplain.

SIDNEY A. CLEWELL.

Sidney A. Clewell (108) was born at Schoeneck, Pa., opposite the church. He acquired the rudiments of an education in the public schools and in the Nazareth Parochial schools. During his youth he inclined to the business life which he entered after his marriage in 1836 to Cecelia Haman. He conducted a general merchandise store in Centreville and Stockertown, Northampton County, Pa. Later, he was prominently connected with the charcoal blast furnace in Jacobsburg generally known as the "Forge." This enterprise was established in 1808. In 1852, he moved to Philadelphia where he held the position of Agent for the Lehigh Transportation Company for a number of years. In his advanced age he relinquished his duties with that company and engaged in the cement and plaster business which he followed until his death. He is buried at Philadelphia.

ARMINA EMILIE BOERSTLER.

Araminta Emilie Boerstler (112) was born in Nazareth, Pa., and was raised in that town. On reaching maturity she married James Boerstler. They moved to Philadelphia, Pa., where he was employed on the street-railroads. She died in that city and her remains were brought to Nazareth and interred in the Moravian graveyard.

ALEXANDER B. STEINER.

Alexander B. Steiner (269) was born in Filetown, a village near Schoeneck, Pa. He received his education in the Schoeneck Moravian Parochial School. Later, he became a member of the congregation. He learned the lock-filing trade with his father and followed it until old age. He was married to Clarinda E. Snyder who preceded him into eternity after which he made his home with his son, Tilghman. He is buried at Kreidersville on the Zion's Stone Church cemetery.



LIZZIE E. SEYFRIED.



WARREN R. SEYFRIED.



WILSON D. SEYFRIED.

WILSON D. SEYFRIED.

Wilson D. Seyfried (1862) was born at Millgrove, now Aluta, a small village not far from Schoeneck, Pa. His education began with work on his father's farm and attending the public schools during the winter months. At thirteen, he was employed in his uncle's general merchandise store and later clerked for C. H. Mohn and Son. At sixteen he entered the teaching profession which he followed ever since and is now employed in the Bethlehem Public Schools as teacher and Principal of a building.

The religious instructions that he received in his boyhood were not in vain. He is greatly interested in Sunday School and Church work, having been instrumental in organizing two Sunday Schools and has held various church offices.

Socially, he is connected with the I. O. O. F., of which he had the honor of being the installing officer of his District for several years, and a member of Star Encampment, I. O. O. F., of which he has the Grand Patriarch Degree, and a member of Lehigh Council, Royal Arcanum.

ELIZABETH CLAUSS.

Elizabeth Clauss (12) was born in Bushkill Township, Northampton County, Pa. She, being the oldest daughter of George Clewell (3) whose plantation was not far from Moorestown, received her first lessons for life on the frontier. She was married to George Clauss, Junior, of Schoeneck in 1773, whose father built the first house in that village. George Clauss, Senior, was an emigrant from Bohemia. After their marriage, they began housekeeping at Schoeneck where he was a prosperous shoemaker. About the year 1780, Mr. Clauss, with a partner, entered into the business of buying horses and selling them in the markets of Philadelphia. His partner proved to be dishonest and he lost heavily through the operation so that he was forced to begin life anew. He became an immigrant of Stokes County, North Carolina, in 1783 and later she followed him with the children, making the journey from Schoeneck, Pa., to Stokes County, N. C., on horse-back according to well founded tradition. After being settled in their new home, he worked at his trade as shoemaker and with the assistance of his sons tilled a small farm in the suburbs of what is now the city of Winston-

Salem, N. C. Misfortunes, however, pursued them and the bright sun of success which they evidently saw at the beginning of their married life never appeared again. Being but a middle aged man, he died in 1806, leaving a widow with her nine children to meet the struggles of life. Her troubles must have seemed to her endless as two of her children had died of smallpox and now was left alone far away from her immediate relatives.

But the sterling qualities of her character manifested themselves in action. Elizabeth Clauss outlived her husband many years and always being homesick, visited her relatives in Schoeneck, Pennsylvania, in her old age probably 75 years or more, making the journey both ways on foot and alone.

She was generously received by her brothers and sisters who shared with her in the division of her father's estate (See Will of George Clewell) receiving several hundred dollars which she kept intact against her funeral expenses. She was married a second time, to Jacob Frederick Lagenauer in 1807 with whom she had no children. She died at the ripe old age of 81 years, 6 months and 3 days and is buried at the Friedland Moravian Church, N. C. At the time of her death she had 53 grand-children and 31 great-grand-children.

CHRISTINA FULKERSON.

Christina Fulkerson (38) was born in Schoeneck, Penna. She united with the Moravian Church there in 1816. In 1818, she married Philip Fulkerson with whom she lived till 1824, when he died. They always resided in her natal village. Both were active in the welfare of their church.

ELIZABETH MIKSCH.

Elizabeth Miksch (71) was born in Schoeneck, Penn. On April 11, 1820, she was married to Joseph Miksch who built the first iron foundry in the Lehigh Valley in the Spring of 1824. After a brief married life of a little over four years, her husband died, Aug. 17, 1824, before he had started the newly built foundry. She sold her interests in Bethlehem and moved to Nazareth where she lived for nearly seventy years a widow. She died at Nazareth and is buried there. She reached the age of 95 years, 3 months and 17 days.



CHARLES WILLIAM LOUX.

Charles William Loux, Esq., A. M. (1864). Nothing is left now of the old tannery at Millgrove where the subject of this sketch learned, perhaps reluctantly, his first lessons in industry. The half day fishing trips to the Bushkill that alternated regularly with the monotonous task at the bark mill furnished the necessary relief, and afforded an opportunity for an appreciation of nature, which had a lasting effect on his life.

The training of Christian parents, the influences of the old red school house, and of Sunday school, in boyhood, prepared the subject of this sketch for a rather early start in the graver duties of life.

At the age of thirteen, Mr. Loux learned the trade of dressing roofing slate, which he followed for two summers, and also later during his college vacations.

At fifteen, he began to teach, and taught four years in the public schools of Northampton Co., also one spring term at Steinsville, in Lehigh County.

His vacations and spare time, evenings, during this period were spent in preparing for college, under the direction of private tutors.

In 1888, he entered Lafayette College, Easton, Pa., from which institution he graduated with honor in 1892, receiving the degree of A. B. The degree of A. M. was conferred upon him in 1895.

After graduation, Mr. Loux was principal of Path Valley Academy, Franklin Co., Pa., for three years, after which, in 1895, he removed to Erie, Pa., where he became teacher of classics and mathematics in Erie Academy.

In 1896, as a result of a civil-service examination, Mr. Loux was appointed a stenographer in the Steamboat-Inspection Service of the Government at Pittsburg, Pa., and two years later was promoted and transferred to a similar position at Providence, R. I., which position he still holds.

Mr. Loux has shown considerable activity in the line of literature. He began to write verse at an early age. Some of his verses have appeared in *The Moravian*, *The Easton Free Press*, *The Lafayette*, *The Golden Rule*, and other publications.

He was editor-in-chief of his college paper, *The Lafayette*, and contributed to that magazine both prose and verse, some of his verse being extensively copied in the college exchanges. He also contributed most of the verse found in his college year book, *The Melange*, and at the commencement exercises was the class-day poet.

In 1902, there were published two small volumes of verse from his pen: "White Ribbons—Temperance Verse," and "Carmineella—College and Other Verse."

In October, 1904, he was admitted to the bar of the State of Rhode Island.

A firm believer in the whole Bible, a lover of all Christians, though an opponent of creeds and churchianity, he is no longer connected with any denominational body, but worships regularly with, and ministers to, an undenominational congregation of believers, at Auburn, R. I.

To a faithful wife (also a Clewell, as the History shows), to whom he was married in 1893, he credits much of his attainments and happiness in later life. Already a rather numerous posterity of the Clewell variety is rising to call her blessed.



ANNA CATHERINE LEVERING EBBECKE.

Anna Catherine Levering Ebbecke (18) was born in Plainfield Township now Bushkill, Northampton County, Pa. The Indian insurrections during her childhood made lasting impressions upon her and in many ways prepared her for later life. On January 5, 1791, she married Joseph Levering with whom she had three children when he died. She moved into the Widows' House in Nazareth with her children where she lived for a few years when in 1799 she married John Christian Ebbecke. Mr. Ebbecke was born in Moeringen, Germany. His father who was a soldier expected his son, John, to follow military life but this was unfavorable to his mother who taught him the beauties of civil life; he, therefore, was allowed to learn tailoring. While in his youth his mother died and on the return of his father from the mother's funeral he lay down, complaining ill, and within a few hours died leaving the young man an orphan.

Shortly afterwards he became acquainted with the Moravian Church in Casel and joined the same in Niskey, where he remained for five years as tailor in the Single Brethren's house. He

came to Nazareth, Pennsylvania, in 1795 and lived in the Brethren's House and took charge of the tailoring. In 1799, he applied to the Moravian Church in Nazareth for a wife, it, then, being the custom of that church to make the selection by "lot." The name of some single sisters were suggested to him but he replied, "I would have none except the widow with the three children." The wish was granted and after their marriage they moved to Schoeneck but in the Fall of the same year built a house in Friedenthal now Niskey which he named. Their wedded life was a happy one until her death. She is buried at Schoeneck and the widower was married a second time.

Christian Clewell (19) was born in Bushkill Township. His wife was born in Lancaster and came to Nazareth in 1798 and married that same year. After their marriage, they moved to Niskey, a village near Nazareth. He was a farmer and linen weaver. Both are buried on the Schoeneck Moravian graveyard.

NATHANIEL CLEWELL.

*Nathaniel Clewell (2) a son of Franz and Salome Clewell. died in his infancy and at the interment in 1759, the men went with their rifles on account of the dangers from the Indians. The child was buried on the old Nazareth cemetery, commonly known as "Indian Cemetery."

JULIANNA CLEWELL.

*Julianna Clewell (2) second youngest daughter of Franz and Salome Clewell was born in Bushkill Township, Northampton County, Pa. She united with the Moravian Church at Schoeneck in 1781. In her thirteenth year she lost her right hand through an accident at a cider-press. In 1798, she moved to Nazareth with her mother, whom she nursed until her death. She then moved into the Sisters' House in that town. Although having lost her hand, she was very skilful in knitting stockings and mittens or gloves. She was noted as a friend of small children. Her nephew, Thomas Clewell, began playing the church organ at Schoeneck when a mere boy and the congregation worshiped in those times during the winter months without fire, whereupon the boy complained of cold hands when, out of sympathy, she made for him a pair of fine silk gloves. In 1831, she met with another accident, this time breaking her left arm. She suffered an apoplectic stroke in 1844, from which she never recovered. She is buried in the Nazareth Moravian graveyard.



CHRISTINA CLEWELL.

Christina Clewell (17) was born at Schoeneck, Penna., and was the youngest child of a prominent pioneer Moravian family. She attended the school established in the house that was built by the founders of the first church in that village. Both her parents died of typhoid fever during the same week, leaving her an orphan at the age of nine years. She was taken by her aunt Mrs. John Christian Ebbecke of Niskey and after their death she resided with her sister, Rebecca Hoeber, of Nazareth and later with Augusta O. Ricksecker of the same place. In 1902, she took apartments in the Moravian Sisters' House, on Church Street, Bethlehem, where she spent her last years. She retained a remarkable degree of physical strength to within a few years of her death when she was virtually helpless but her mental faculties remained remarkably clear to the end. She lived to see the great progress that our country made and because of her retentive memory and fluency in speech, she proved very interesting to

company. She was the last of the third generation to depart from this life and with Abraham Klewell (97) of Philadelphia, were the only of the third generation to see the beginning of the Clewell Family History and both were amazed at the size of the family and manifested great interest in the work.

A week before her death she was taken ill and the infirmities of old age began to tell on her constitution and keen senses. Her life ebbed away calmly at the venerable age of 99 years, 5 months and 13 days. She is buried at Nazareth.

ROSINA CLEWELL.

Rosina Clewell (2), a daughter of Franz and Salome Clewell, was born in Bushkill Township. She was affiliated with the Moravian Church all her lifetime and after the death of her parents she moved into the Sisters' House at Nazareth. She never was married. She is buried in the Nazareth Moravian graveyard.

SALOMA CLEWELL.

Saloma Clewell (2), a daughter of Franz and Salome Clewell, was born in Bushkill Township and died at Nazareth where she is buried on the Moravian graveyard. She was never married and lived in the Sisters' House, Nazareth.

ABRAHAM CLEWELL.

Abraham Clewell (3), a son of George and Anna Maria Clewell, was born in Bushkill Township and died in infancy. The child was buried on the old Moravian cemetery commonly known as "Indian Cemetery." At the interment the men went with their rifles on account of the dangers from the Indians.

SALOME M. CLEWELL.

Salome M. Clewell (3), was born in Bushkill Township. She was confirmed in Schoeneck, in 1780 and became a member of that congregation. She moved into the Sisters' House, at Nazareth in 1809, where she lived until her death. She was never married and is buried on the Nazareth Moravian graveyard.

ELIZABETH KOEHLER.

Elizabeth Koehler (4), second daughter of Franz Clewell was born in Bushkill Township, Northampton County, Penna. She was married to Leonard Koehler, of near Bethlehem, on the 21st of April, 1772. Soon after their marriage, they moved to Leban-

on, Pa., where he was engaged in the wagon-making business. They made frequent visits to her parents. On September 10, 1812, he died in his 67th year, leaving her a widow for about six years. Both were members of the Moravian Church and are buried in the Moravian Cemetery, at Lebanon, Pa.



ABRAHAM CLEWELL.



HIS WIFE, SARAH E.

ABRAHAM CLEWELL.

Abraham Clewell (20) was born in Bushkill Township, Northampton County, Pa. Of his youth very little is known. He was a cabinet maker by trade and after his marriage lived in Philadelphia where he carried on the business very successfully. He is buried at Philadelphia.

CATHARINE HECKEDORN.

Catharine Heckedorn (5), was born in Bushkill Township, Northampton County, Pa. After her marriage, they moved to York, Pa., where she died and is buried.

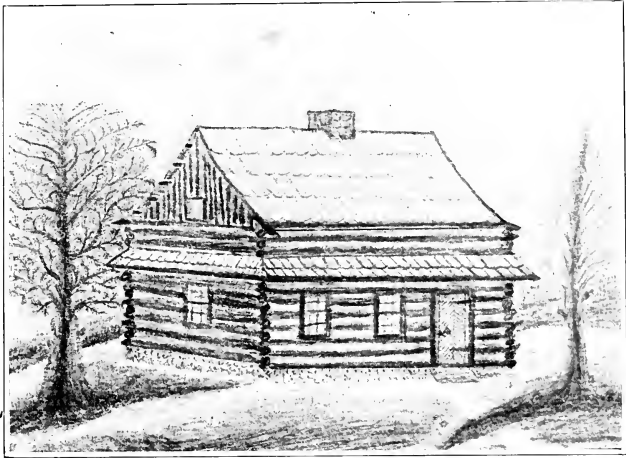

HOMESTEAD OF FRANCIS CLEWELL

FRANCIS CLEWELL.

Francis Clewell (8) was born in Millgrove, now Aluta, Northampton County, Pa., and attended the Parochial school at Schoeneck. In 1776, he erected a house for himself on the hill on the west bank of the Bushkill Creek known as the Swiss House. It stood about a fourth of a mile to the south-west of his father's house. He was married to Anna Elizabeth Weinland in the year 1785, who was born in Gnadenthal. He was a weaver by trade but after his marriage he followed farming and cleared much of his farm of the woods. He was a life-long member of the Schoeneck Moravian Church and much respected among his friends and neighbors. He was talented and skillful. He died in his 64th year and is buried at Schoeneck. His wife is buried at the same place.

ARTHUR GEORGE CLEWELL.

Arthur George Clewell (732) is employed by a grocery firm in Waverly, Iowa, but possesses considerable property in Oklahoma, where he lived for several years and then returned to the above place.

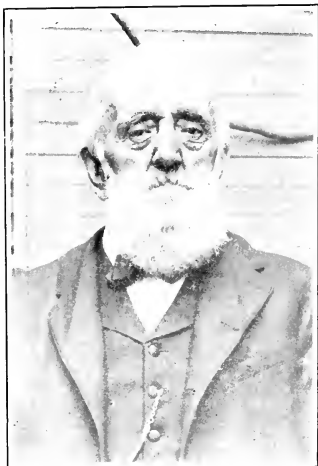

ABRAHAM KLEWELL.



HIS WIFE, ELLEN.

Abraham Klewell (97) was born in Philadelphia. After leaving the pay schools, he served apprenticeship with his father as a wood-turner but never followed that trade. He became a stationary engineer which he followed all his life. He is buried at Philadelphia. [He was one of two of the third generation that was privileged to hear of the beginning of the Clewell history and also of the first reunion. Although, at first doubting that he belonged to the family since he spelled his name with a K instead of a C, but upon investigation he found that his father had written his name with a C in his marriage certificate. Ed.]

NATHANIEL CLEWELL.

Nathaniel Clewell (9) was born in Bushkill Township, Northampton County, Pa. He spent most of his youth in the family of his sister, Elizabeth Koehler, at Lebanon where he learned the wheelwright trade. He returned to Schoeneck where he labored diligently and met with success. He was married on May 24, 1790. He was a life-long member of the Moravian church at Schoeneck and very active and influential in the affairs of the congregation, especially so, in building the second church, that of 1793.

He secured an organ for that church and organized a trombone choir. He educated his sons in music with the intention that they should carry on, after his death, what he had organized. He was the organist of the church for many years without remuneration. He met death through an accident while on a trip to the north side of the Blue Mountains for planks and while on his way home on a moonlight night in descending a hill a part of his wagon broke which threw him under the wheels and he expired soon afterward. He is buried on the Schoeneck Moravian graveyard.

ANNA DOROTHEA KREUSER.

Anna Dorothea Kreuser (10) was born in Plainfield Township now Bushkill Township, Northampton County, Penna. She was a pupil of the Moravian School at Schoeneck. She was married at Nazareth on Nov. 10, 1799 to Conrad Kreuser, who was born March 14, 1763 in Holzmaden near Kuchheim in Wurtemberg. He emigrated to America in 1795. In the year 1800, they left Nazareth and moved to Winston-Salem where he became the overseer of the finances of the Moravian Church. He was a widower for nearly five years. Both are buried in the Moravian Cemetery at Salem, N. C.

JACOB CLEWELL.

Jacob Clewell (11) was born in Bushkill Township, while his parents George and Anna Maria Clewell were living with Franz Clewell. After his marriage, they moved on a farm near Bethlehem where he prospered. He is buried on the Moravian graveyard at Bethlehem.

ANNA JOHANNA ECKENSBERGER.

Anna Johanna Eckensberger (26) was born at Schoeneck, Pa., where she resided up to her seventh year when her parents moved to Nazareth, Pa.

On Easter Sunday, April 7, 1817, she was married to John Jacob Eckensberger, a widower with whom she lived for forty two years. For thirteen years she was a widow and lived in the Sisters' House, Nazareth.

The day before her death, she spent in working at her accustomed employment but felt somewhat ill in the evening. That

night she slept little and complained the next morning and died that same day at 9 A. M.

She was of a quiet disposition, not making much ado about anything, and of a contented mind which had its origin in her love to her Saviour. A particular trait of her character was that she always wished not to be troublesome to others by and through her own troubles.



F. THOMAS CLEWELL AND WIFE.

F. Thomas Clewell (36) was born in Schoeneck, Pa., and received the customary education of the Moravian Church. In his youth he learned the wagon-making trade with his father and after his death conducted his father's business with equally good success. He married on December 13, 1818, and soon afterward bought the homestead of his father and lived in Schoeneck throughout his lifetime. At the end of forty-five years of married life in 1863, his wife died. Both of them belonged

to the Schoeneck Moravian Church and he was organist for more than forty-six years without any remuneration. He was compelled to relinquish his place at the organ on account of his failing eye-sight which continued until he was almost blind. In June 1863 he had an operation performed on his eyes which restored partial sight but never to such a degree that he could see well. On one occasion when quite an old man, he attended Thanksgiving Day services and hearing the choir render a selection he could not restrain himself and made up his mind that he would sing with the choir during the following holidays. He died of pneumonia and is buried at Schoeneck.



PAUL SIEGFRIED AND WIFE, JOHANNA.

Johanna Maria Siegfried (35) was born in Millgrove, Bushkill Township, Northampton County, Penn. She attended the Moravian Parochial School at Schoeneck. In her youth, she was confirmed and became a member of the church there. On

March 20, 1814, she was married to Paul Siegfried, who was born in Berks County, Pa. He was a soldier in the War of 1812 against Great Britain. He was a musician in the Third Company, First Rifle Regiment, Northampton County Volunteers.

They were popular and prosperous farmers in her native township, besides doing considerable work as a millwright and carpenter. He was a charter member of the Mutual Fire Insurance Company of Northampton County and held several county and township offices. They lived in matrimony for more than fifty-two years. Both are buried at Schooneck.

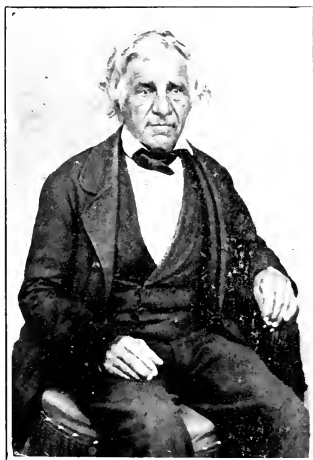

J. PHILIP CLEWELL



HIS WIFE, ANNA MARIA,

J. Philip Clewell (70) was born at Schooneck, Pa. He attended the Parochial School at Schooneck, which was discontinued during his school days, and he went to Nazareth. On arriving at the proper age he was given his trade that of a locksmith which he followed during his entire life. He married Anna Maria Roth, a grand-daughter of a missionary among the Indians, on the 13th of October, 1816.

They lived for the greater part of their lives on the hill north of the grave-yard. They lived in matrimony for over fifty-five years. Both were members of the church at Schooneck. He took an active part in the affairs of that church and as a member of the church orchestra played a French horn, as well as a trombone. Both are buried at Schooneck.



CHILDREN OF J. SAMUEL CLEWELL

Andrew F. Clewell, Henry S. Clewell, Lewis B. Clewell, Anna E. Friebeley, Maria Kern,
Sabina Saylor, J. Reuben Clewell, Caroline Fehr, Louisa Trein.

J. SAMUEL CLEWELL.

J. Samuel Clewell (34) was born at Millgrove, now Aluta, Northampton County, Pennsylvania. He received the rudiments of an education in the Moravian Parochial school at Schoeneck. In 1814, he enlisted as a private soldier in the First Rifle Regiment, Third Company, Northampton County, Pennsylvania Volunteers, in the second war with Great Britain generally known as the War of 1812. The company was stationed at Marcus Hook, south of Philadelphia, on the Delaware River, to protect that city from the menace of the British Lion. When the war receded to other parts, the company was mustered out of service and our subject returned to his parents. In the year 1816, he was married to Catharine Hahn and began house-keeping and farming on his father's farm. After his father's death he bought a part of his father's tract and erected a dwelling house and other necessary buildings and continued farming. He was a linen-weaver by trade. He made it his principal livelihood and followed it to within a few years of his death.

He became a widower through the death of his wife, leaving to his fatherly care a large family of children. In 1851, he married Mrs. Susan Brinker, nee Wilhelm, a widow. He was a life-long resident of his native village and of a quiet disposition. He was affectionate but firm to his children and endeavored to impress them with the beautiful in life. After his children had left his roof, it was his custom to pay them regular visits. He visited his son, Francis, then living near Bellefonte, Center County, Pa., several times, making the journey on foot a distance of about 150 miles. He was a life-long member of the Schoeneck Moravian Church, the welfare of which he watched with tender care. He and his first wife are buried at Schoeneck.

PHILLIPPINE MILLER.

Phillippine Miller (33), the oldest child of Francis Clewell, was born in Millgrove, now Aluta, Northampton County, Pa. She was brought up under the instruction of the Moravian Church. She married George Miller who was of German descent and a weaver by trade. Later they moved nearer to the Schoeneck Moravian Church of which they were active members. Both are buried in the graveyard at Schoeneck.



HENRY G. CLEWELL AND WIFE.

Henry G. Clewell (93) generally known among his neighbors and friends as "Swamp Henry" to distinguish him from the other Henrys, living in the vicinity of Schoeneck, lived on a small farm in Bushkill Township, and conducted a nursery. He was a lock-filer by trade. He was a devout Christian and a zealous member of the Moravian Church at Schoeneck. In his younger days, he was a member of the church orchestra. He and his wife are buried at Schoeneck.

ANNA ROSINA BECK.

Anna Rosina Beck (85) was born in Nazareth, Pa. She was educated in the Moravian schools and on February 18, 1816, was married to Ferdinand Jacob Beck. Both of them were devoted members of the Moravian church and life-long residents of Nazareth. Both are buried at Nazareth.



ELIZABETH WHITESELL.

Elizabeth Whitesell (24) was born in Plainfield, now Bushkill Township, Northampton County, Penn. She was baptized and confirmed in the Moravian Church at Schoeneck. On July 20, 1817, she was married to Andrew Whitesell, a widower, who came from Hope, N. J. For a short time, after her marriage, they lived at Mount Bethel, from whence they moved to Nazareth, in 1818. Both were members of the Moravian Church at Nazareth and are buried there.

JOHN CLEWELL.

John Clewell (6), was born in Plainfield, now Bushkill Township, Northampton Co., Penna. His boyhood was spent on his father's farm, clearing land, etc. He united with the Moravian Church at Schoeneck. On April 25, 1780, he married Anna Johanna Klein, who came from Saucon Township with her parents to Bushkill and where she became acquainted with the Moravian Church. In 1793, they took possession of a farm at Nazareth and there spent the rest of their pilgrimage. Of their nine children, eight survived their parents. Both parents died in the same year. He was known among his neighbors and friends as "Hannes" to distinguish him from the other John Clewells.



SARAH CLEWELL.

*Sarah Clewell (6) was born in Nazareth, Pa. She was a life-long member of the Moravian Church and for many years lived in the Sisters' House there. She is buried in Nazareth Moravian Graveyard.

ANNA MARIA DANKE.

Anna Maria Danke (7), a daughter of Franz and Salome Clewell, was born in Bushkill Township, Northampton County, Pa. She became a member of the Moravian Church at Schoeneck in 1773. She was married on October 12, 1779, and thereafter lived at Nazareth. Her husband died April 18, 1793. She was a widow for more than forty years. She is buried in the Nazareth Moravian graveyard.

JOSEPH CLEWELL.

Joseph Clewell, Jr., (75) was born at Emaus and was mostly engaged in farming near his native town. He enlisted in Company C, Forty-seventh Regiment, Pennsylvania Volunteers for the Civil War. He was captured by the Confederates and held as prisoner in Shreveport, La., where he died of a chronic disease contracted in the war.

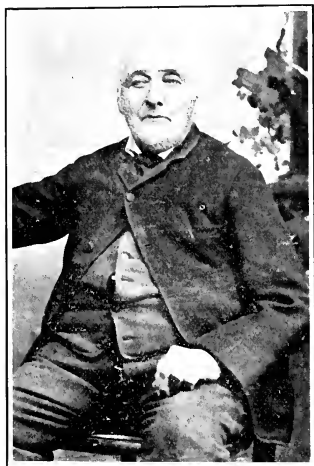

HENRY J. CLEWELL.

Henry J. Clewell (167) was born in Bethlehem, Pennsylvania. He received the rudiments of an education among the Moravians of his birthplace but at the early age of ten or twelve years, through the loss of his father by death, was forced to look about for his livelihood. A few years after the death of his father he went to Philadelphia, making the trip with the stage-coach, and there learned tailoring. After he had finished his term of service, he went to Mauch Chunk and there continued his trade in that flourishing town, engaged in the shipping of coal. In 1835, he was married to Susan Mobarter of that city. Soon after marriage they moved to Cunningham, Pa., and from thence to Columbus, Pa., remaining six years and then to Berwick where he began to work in the car-works and continued until after the death of his wife on Sept. 20, 1883. As a widower he lived among his children until 1899 when he died of gangrene at the old age of 87 years. He united with the Evangelical Church after arriving in Columbia County of which he was a consistent member at the time of his death. He was a kind-hearted man, always ready to encourage and extend the hand of sympathy to aid another in the

struggle of life, which traits he acquired largely from his experience. He was accustomed to make regular visits to his relatives in and about Nazareth and made the journey from Mauch Chunk to Nazareth on foot.



ALEXANDER CLEWELL.

Alexander Clewell (281) was born at Schoeneck, where he spent his boyhood and youth. He emigrated to the West and died in the State of Kansas.

JOSIAH CLEWELL.

Josiah Clewell (625) was a private in Company B, 188th Regiment, Pennsylvania Volunteers, during the Civil War. He was with the Army of the Potomac during Gen. McClellan's peninsular campaign in Virginia and also with Gen. Grant's campaign against Richmond. At the battle of Cold Harbor he was wounded twice. He fought in no less than eight battles.

HANNAH SHELDON.

Hannah Sheldon (729) resides on a large farm in South Dakota.

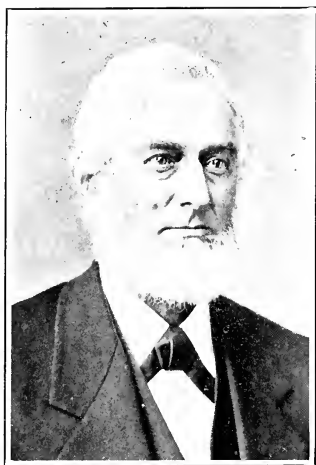

S. HENRY A. SIEGFRIED AND HIS WIFE, AMELIA.

Samuel Henry August Siegfried (144) was born in Bushkill Township, Northampton County, Penn. He attended the public school in his district, but on arriving at the age of youth, had to leave to learn his trade, a millwright. After his marriage to Caroline Gold, they moved on his father's farm, which he conducted and during the winter months he taught the village school. In 1857, he was married to his second wife, Amelia Plattenberger, and they continued farming and teaching. He served his township for many years as assessor, and in general was the "people's man" in his community.

His popularity in his township was further rewarded by being elected to the office of Register of Wills of Northampton County. Shortly after his election, he moved to Easton, where he made many friends and was re-elected at the expiration of his first term. He was known throughout the entire county as a man whom you could trust and his advice was eagerly sought by his friends.

He was a life-long member of the Moravian Church at Schoe-neck. Both he and his widow are buried there.

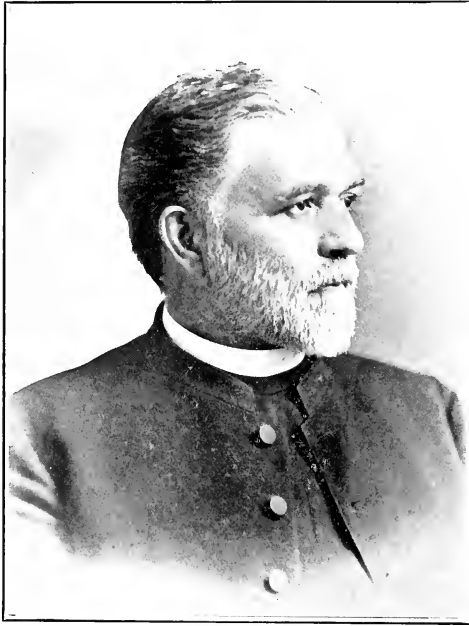

BISHOP JOSEPH MORTIMER LEVERING.

Joseph Mortimer Levering (932) was born at Hamburg, Hardin County, Tennessee. Shortly after his birth his parents returned to Hope, Ind., from whence they had moved. In 1851 they moved to Illinois, living at West Salem and then at Olney, where, in 1870, our subject left home to prepare for the ministry of the Moravian Church.

In his youth he had taken advantage of the best educational facilities within his reach, having been aided by several scholarly clergymen in his private study, after completing the public school course.

In September, 1870, he entered the Moravian College and Theological Seminary at Bethlehem, Pa. He graduated in

the class of 1874 after which he taught in Nazareth Hall, Nazareth, Pa., until the close of the year. He was ordained as a Deacon of the Moravian Church on December 20, 1874, and in the following month assumed charge of a new Mission at Uhrichsville, Ohio.

He was ordained a Presbyterian on May 21, 1876, during the sessions of the Moravian Synod at Nazareth, Pa. On June 6, 1876, he married Miss Martha Augusta Whitesell, a teacher in the Moravian Parochial School at Bethlehem, Pa.

He was transferred from Uhrichsville, O., to Lake Mills, Wisconsin, in April, 1879, and after four years of service in this pastorate he was called to Bethlehem, Pa., where, in October of 1883, he became one of the two pastors of the oldest and largest Moravian Congregation in America with a membership of about 2000.

He was consecrated a Bishop of the Moravian Church on the 30th day of September, 1888, having served a brief term in the Provincial Elders' Conference, the Executive Board of the Northern Province of the Moravian Church in America, to which he was elected in February of the same year. In 1889, when the General Synod of the Moravian Church of America and Europe was held at Herrnhut, Saxony, Bishop Levering was a representative of the American Branch in that body and was chosen a Vice-President.

Numerous other official duties devolved upon him besides his pastorate and the little leisure left to him he employed in historical research. In 1895, he was elected president of the Moravian Historical Society. He was also the custodian of the Provincial Archives of the Church from 1888 to 1901. Among his historical works is a History of Bethlehem.

On July 17, 1901, he resigned the pastorate of the Bethlehem Moravian Church, having served for nearly eighteen years (the longest continuous pastorate in the history of that congregation) and removed with his family to Nazareth to recuperate his health. The Provincial Synod which convened in Bethlehem in 1903, called him again into active service, electing him a member of the Provincial Elders' Conference of the Church. He now (1907) holds the position of president in that body.

THE HISTORY OF

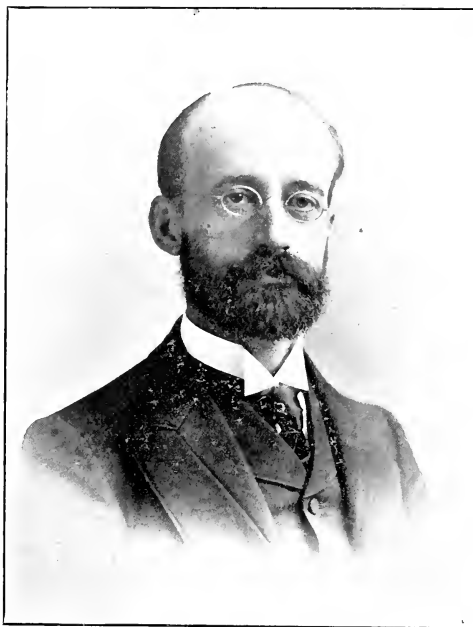

PROF. JOHN H. CLEWELL, PH.D.
Principal of the Winston-Salem (N. C.) Female Seminary.

ANGELICA L. WOLLE.

Angelica L. Wolle (286) was born in Bethlehem, Pa. She spent her childhood and youth in Nazareth, whither her mother moved after her father's death. She was educated in the Moravian Parochial School and became a teacher in the same school, and later taught at Linden Hall Seminary, Lititz, Pa. In 1846, she married Nathaniel Wolle, who was a merchant at Lititz. On June 29, 1896, they celebrated their golden wedding and three years later, her husband died. Mrs. Wolle was a life-long Moravian and very active in church work, being connected with the Woman's Christian Temperance Union as president, and with the Moravian Home Association, and with the Woman's Missionary Society of the Moravian Church. She is buried at Lititz.



REV. ROBERT E. CLEWELL.

Rev. Robert E. Clewell (849) was born at Harmony, Iowa. He entered the Moravian College and Theological Seminary at Bethlehem in the fall of 1886 and was graduated in 1892. During the summer of 1891, previous to his graduation, he served the congregation at Utica, N. Y., as pastor. After his graduation, he took charge of the Moravian congregation at Port Washington, Ohio, which he served for two years and then accepted a call from the Bethesda Union, Bethesda, Iowa. He stopped on his journey thither at Watertown, Wisconsin, and was married to Miss Mamie Gille. On the evening of the day of their marriage, they continued their journey to his appointed place, arriving there the next morning. He became the pastor of the Moravian Congregation at Hopedale, Penn., in 1897. Of his children, Edgar L. was born at Bethesda, Iowa, and Margaret G. at Hopedale, Penn., in 1897. He now resides at Scranton, Pa.

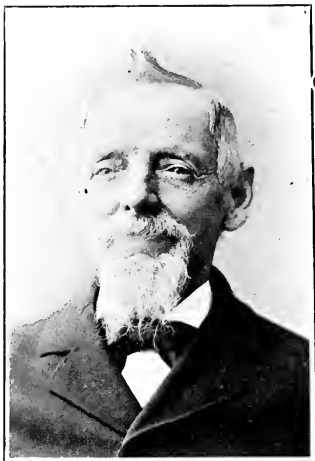

HENRY G. CLEWELL.

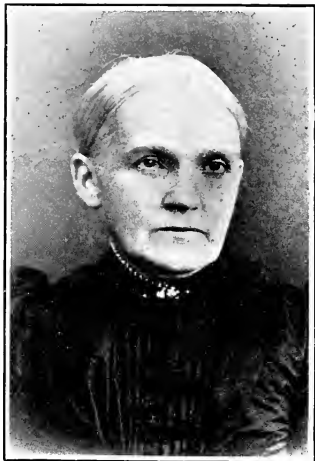

HIS WIFE, ELIZA.

Henry C. Clewell (114) was born in Nazareth, Penn. He received his education in the Moravian Parochial School, and in his youth became a confirmed member of the Moravian Congregation. On April 15, 1851, he married Eliza Peisert, of Bethlehem. He was a cabinet-maker by trade and added the undertaking business. As such he buried 1189 persons. He served his congregation for twenty-seven years as Head Sexton, and four years as Trustee, and was a member of the Parochial School Board. His borough received his services in Town Council and in the Public School Board.

WILLIAM FULKERSON.

William Fulkerson (153) was born in Schoeneck, Pa. His parents died when a small boy and he had his home with Jacob Clewell who taught him cabinetmaking. Later, he learned the carpenter's trade. At the outbreak of the Civil War he enlisted in the Union Army and was captured by the Confederates and imprisoned at Andersonville, Georgia, for seven months. After the war, he emigrated to Franklin County, Kansas, where he engaged in farming. He died at Ottawa, Kansas.

HENRY SAMUEL CLEWELL.

Henry Samuel Clewell (139) was born in Millgrove, now Aluta, Northampton County, Pennsylvania. He attended the village school although limited as the advantages then were he received impressions which opened his eyes to the outside world. Leaving school, he learned the blacksmith's trade and later began to do business for himself in his native village where he had bought several acres of land and erected a house and other buildings. On November 27, 1859, he married Fayette Steinmetz and immediately began housekeeping, living in his house only a few years when he sold his property and bought in Nazareth. Here he carried on his trade until the spring of 1878 when he again sold his possessions and moved with his family to Blairstown, Benton County, Iowa. He lived here for about ten months when he moved farther westward, having bought eighty acres of land in Sterling, Rice County, Kansas. On reaching the new place, he commenced to build a house and improve his newly acquired possessions when he suddenly died having lived only two months in his new house. He was buried on his own possessions just across the street where he lived, in a cemetery adjoining the school-house. Later, the widow sold the property and returned East with her family.

The following is an extract from an obituary of a Kansas paper. "He had just commenced improving his new home when the Master called him to the home above. His sudden removal was a severe stroke to his family and friends. Mr. Clewell was a member of the Moravian church from his youth up; but that church not being represented here, he was a regular attendant of our service. He was beloved by all who knew him. Two weeks before his death I visited him and found him in good spirits."

HENRY J. OERTER.

Henry J. Oerter (151) was captain of Company C, One Hundred Fifty-third Regiment, Pennsylvania Volunteers. He was wounded in the battle of Gettysburg and captured by the Confederate troops and recaptured by the Union forces. He was born in Bethlehem, Pa., and in 1853, he moved with his family to Moravia, Iowa, but returned to his native state in 1860 and settled near Freemansburg. In the night of November 29, 1864, he was killed by persons unknown and his body thrown into the Lehigh Canal. He is buried at Bethlehem.



REV. THEOPHILUS G. CLEWELL.

Rev. Theophilus G. Clewell (280) was born at Schoeneck, Pennsylvania. In his boyhood, he attended the Moravian Parochial Schools, receiving instruction both in the German and English languages. Later, he entered Nazareth Hall Military Academy. Early in youth he entered practical life as a clerk in a general merchandise store in Nazareth, Pa. In his desire for greater opportunities, he left his native town and went to Allentown and thence to Catasauqua. After spending several years at these places, he became acquainted with the proprietor of a general merchandise store in Pottsville, Pa., who induced him to enter into his employ. He spent about three years at that place being very successful, but his reading of religious works had awakened him to higher duties. He severed his connection with his employer, forsaking a promising future and began the preparation for the ministry. After several years of earnest work he

offered himself as a candidate to the East Pennsylvania Conference of the Evangelical Association and was accepted in February of 1853. He was sent to Lebanon circuit as the junior preacher with Rev. W. L. Reber in charge. His services in this circuit won the confidence of Conference and that body sent him to Philadelphia to establish an English church. While engaged in organizing a church, he became a contributor to the *Evangelical Messenger*. He was next sent to Schuylkill Haven where his labors were crowned with the erection of a new place of worship and a parsonage and by an invitation from the Ohio Conference to the editorship of the *Evangelical Messenger*, which was published in Cleveland, Ohio.

He accepted the post and on March 18, 1857, entered upon his duties. He served in that capacity for about 16 years, being re-elected three times. During hours of leisure from his editorship of the weekly *Messenger*, he translated a German Medical Work on Exanthema and Methods of Cure. The translation was received with great satisfaction, whereupon Adrian College, of Michigan, conferred upon him the degree of A. M.

He served his church faithfully in the capacity of deacon, elder, editor of the *Messenger*, and for four years as Presiding Elder in the Pittsburg Conference when he was forced by the needs of a rising family to withdraw from all clerical work and devote himself to business. He engaged in a general real estate business and now in advanced years is quietly conducting a store and farm in South Park, Ohio.

On May 6, 1859, he married Anna Maria Miller, whose parents had emigrated to Ohio from Virginia. She died on November 19, 1881, of malarial fever at their home in Cleveland, O. Three years later on May 12, he was married to Hannah Louisa Hoffman.

LAVINA A. KELLER.

Lavina A. Keller (145) was born in Millgrove, now Aluta, Northampton County, Pa. She attended the public school in her village. On December 19, 1847, she was married to William Keller. They lived for the greater part of their lives on a farm in her native village. They were life-long members of the Schoeneck Moravian Church and are buried in the graveyard adjoining.



OLIVER L. FEHR AND FAMILY.

OLIVER L. FEHR.

Oliver L. Fehr (507) was born at Millgrove, now Aluta, Northampton County, Pa. During his childhood, he attended the public schools of his native township and also the Moravian Parochial School at Nazareth and the Freeland Seminary. When twelve years old he began to learn his trade, that of a lock-filer, which he followed until his twentieth year. He then became the teacher of the school in which he was once instructed, for three terms, and later accepted a position as teacher in Nazareth Hall, where he remained for two years.

He then entered the general merchandise store of William Beitel in Nazareth and remained there until 1868 when he was the first one to be elected as Commissioner's Clerk of Northampton County, which office he held for three terms or nine years. He was afterwards chosen to settle up the affairs of the Saucun Savings Bank at Hellertown, which had failed.

In 1879, Mr. Fehr became interested in the *Easton Weekly Argus*, a newspaper printed in the city of Easton, Pa., and the *Northampton Correspondent*, a German publication. In September of the same year, they began the daily edition of the *Argus*. In 1882, he became the sole proprietor of the publications, which he continues, with the exception of the *Correspondent*. It was notable as being the oldest weekly newspaper in the state outside of Philadelphia, having been founded in 1800 and published for one hundred and two years.

In a personal way he served his community as school director, as town clerk and treasurer of the borough of Nazareth and as a director of the Northampton County Building and Loan Association and as vice-president of the Northampton County Agricultural Society. Fraternally, he is connected with Dallas Lodge, No. 396, A. F. and A. M. He was married in March, 1866, and is a member of the Lutheran Church in Easton. He held the office of Elder.

JAMES A. PFEIFFER.

James A. Pfeiffer (1568) was born in Bethlehem, Pa. He attended the Moravian Parochial School. During his youth he became a book-binder, which trade he followed for life. He went forth as a defender of his country at the outbreak of the Civil War and was with Sherman's Army in his Campaign to the Sea. He is buried at Bethlehem.



HON. G. A. SCHNEEBELI.



CARRIE E. SCHNEEBELI.

CARRIE E. SCHNEEBELI.

Carrie E. Schneebeli (837) was born at New Hanover, Montgomery County, Pa. The early years of her life were uneventful aside from her preparation for the ardent duties of life. On September 10, 1878, she was married to Gustav A. Schneebeli, who was then a clerk in a coal office at Audenried, Pa. Two years later, Mr. Schneebeli began traveling in the western states on business and they moved to Gnadenhutzen, O., and two years later, to New Philadelphia, O., from whence they moved to Nazareth, Pa., in 1884. He, being an energetic man and spurred on by the encouragement of his wife, established the Nazareth Hosiery and Knitting Mills, the products of which became known in foreign lands as well as at home.

He takes great pride in the welfare of his town. He organized several companies which connected his town with Bethlehem, Wind Gap, Pen Argyl, Bangor, etc., by a system of electric railways and was instrumental in the organization of a National Bank.

On November 8, 1904, Mr. Schneebeli was elected to the office of Congressman of the United States from the 26th District of Pennsylvania, and served one term.

Mrs. Schneebeli is interested in charitable societies and is a member of the Nazareth Moravian Church Choir.

AARON N. CLEWELL.

Aaron N. Clewell (147) was born at Schoeneck, Pa., and during his childhood attended school and later was enrolled as a student at Nazareth Hall. In his seventeenth year, he began to learn the wheelwright trade with his father at Schoeneck, and after serving his appointed time began life for himself. He found employment at Turbotsville and later at Freemansburg, Pa., where after his marriage on November 2, 1854, he settled. While residing in this town he followed his occupation and became partner in several other business enterprises. In 1889, he moved with his family to Bethlehem, Pa., where he now resides in retirement. During his early years he was a member of the Moravian Church but now belongs to the Evangelical church.

OTTO M. HOCH.

Otto M. Hoch (1429) lives in Steelton, Pa., where he is employed by the Pennsylvania Steel Company as draftsman. He was married on June 14, 1904.

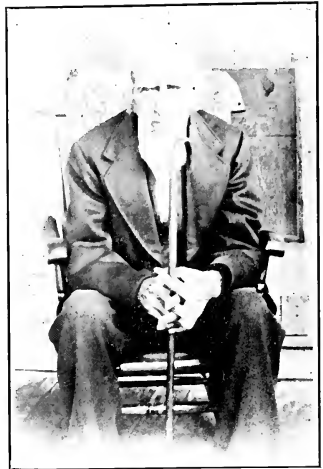
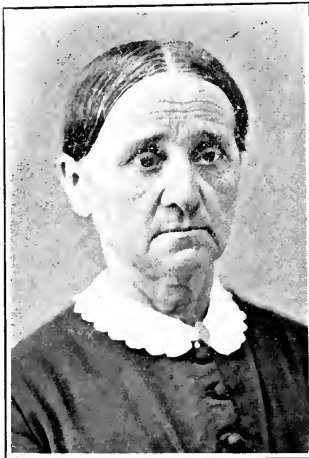

LOUISA C. TREIN AND HER HUSBAND, DAVID.

Louisa C. Trein (133) was born in Bushkill Township, Northampton County, Pa. She was born in the house built by her grand-father, Francis Clewell, known as the "Swiss House" and spent her childhood and youth with her parents. In March, 1839, she married David Trein, who came as a currier into her community from Long Swamp, Berks County, Pa. Soon after their marriage they bought a farm in Millgrove, on which a few years later, he built a tannery, known as Trein's Tannery and also entered the butcher's business. Industry and economy marked their career until they moved into retirement. He held the office of Justice of the Peace in his township for many years and during the Civil War took active part in public affairs.

She served as sacristaness (diener) in the Schoeneck Moravian Church for more than thirty years, of which she was a life-long member. Both are buried in the grave-yard at Schoeneck.

OWEN J. CLEWELL.

Owen J. Clewell (303) was a Corporal in the Eightieth Regiment, Ohio Volunteers, during the Civil War. He died at Cornith, Miss., of Tuberculosis on August 17, 1862.

JOSEPH CLEWELL.

Joseph Clewell (27) was born in Bushkill Township, Northampton County, Penna. Of his boyhood and youth nothing specially interesting is known. During the Second War with England in 1812, he served as a private soldier, and a horse was exacted from him by a band of mustering officers. After his marriage he was employed as manager of the Friedensthal Grist Mill for a number of years after which he moved to Nazareth and took possession of the Nazareth Hall farm. Later he bought a farm, a part of which is now in the heart of Nazareth and from this place he moved to the West in 1852, whither their only son had gone a few years previously. Before making their home in Ohio and while still living in Nazareth, they made preparation, to pay a visit to their son. In May, 1851, they started on their journey across the Alleghenys in a carryall, greatly to the amazement of their friends in Nazareth and arrived at their destination three weeks later without any mishap, having traveled a distance of 500 miles. After spending a few weeks with their son and friends, he concluded to purchase a farm for himself near Wadsworth. In August of the same year they started on their return trip and reached Nazareth in September without any startling adventure. During the following winter preparations were made to move to their new farm. In the spring, the same carryall took once more the lead followed by a large conestoga filled with bedding, provisions and horse-feed on a journey to their new home. Towards the end of the fourth week they arrived at their destination. About the year 1860, he sold his farm and kept a boarding house but on account of impaired health moved to the city of Cleveland where he lived in retirement until his death. His wife was a widow for a few years. Both are buried in Monroe Street Cemetery, Cleveland, Ohio.

THOMAS CLEWELL.

Thomas Clewell (29) was born in Nazareth, Pa. He was a pupil in Nazareth Hall, where he received the rudiments of his education. After leaving school, he learned the cabinetmaking trade which he followed throughout his life. He was a noted musician in his community, performing principally on wind instruments. He belonged to the Nazareth Cornet Band and to the Moravian Church Choir for more than thirty years. He was of a quiet disposition and very much attached to his family. He is buried on the Moravian graveyard, Nazareth.



J. REUBEN CLEWELL AND FAMILY.

J. Reuben Clewell (136) was born in Millgrove, now Aluta, Northampton County, Pa., and during his childhood attended the public schools. At the age of eighteen he learned tanning and for many years was employed by his brother-in-law, David Trein. On August 3, 1851, he was married to Henrietta Kaske. After the death of his father, he bought the old homestead and began farming and at times went with the carpenters with whom he had worked for several years. He was a thrifty farmer and after the death of his father-in-law, he bought that farm also which was near Daniel's Slate Quarry, where he died. His wife died at the same place on September 24, 1897, being a widow for about four years. He was a life-long member of the Schoeneck Moravian church and served the congregation for many years as trustee. Both are buried in the Schoeneck graveyard.

WILLIAM FRANCIS CLEWELL.

William Francis Clewell (455) was born near Bellefonte, Pa. When a boy of seven months old his widowed mother returned to Millgrove now Aluta, Penn'a, where he attended the public school and was brought up in the religion of the Moravian Church at Schoeneck, Pa. In the year of the outbreak of the Civil War, although only sixteen years old, he enlisted in Company I, One Hundred Fifty-third Pennsylvania Volunteer Infantry for nine months' service and took part in the battles at Chancellorsville and Gettysburg. He was in the signal corps during three years of the War. On the second day of the battle of Gettysburg he was severely wounded in the leg by a shell, a part of which remained in his limb up to the time of his death.

After the war he went to New York City and was a broker there for several years. Then to Boston, Mass., and in 1892 to Medford, Mass., where on March 31, 1883, he was married to Miss Mary E. Forrest of Dorchester.

He was in the brokerage business in Boston and at the time of his death. He was a bond broker with Barnard and Gibbert. He was a past commander of Post 66, G. A. R., and a member of various prominent clubs. He was a member of the First Universalist Church of Medford where he resided and is buried in Oak Grove Cemetery.

From a Medford paper we quote the following: "As a man, he was popular among his associates and one who could be relied upon to fill every position in which he was placed to the best of his ability. His faithful and energetic work as commander of Post 66 will always be remembered by his comrades. As a husband, he was kind and devoted; and as a friend, he was generous and true."

EVE ROSINA ROMINGER.

Eve Rosina Rominger (47) was born in Schoeneck, Pa. When a child she made the trip from Schoeneck to Stokes County, North Carolina with her mother. During her youth she was compelled to obtain work away from home. She was married on December 15, 1796. She became a member of the Friedberg Moravian Church on October 27, 1804. She is buried on the graveyard there.



JOSEPH W. SIEGFRIED AND HIS WIFE, MARIA.

Joseph W. Siegfried (146) was born in Bushkill Township, Northampton County, Pennsylvania. He received his education in the public schools. He was a millwright by trade and worked for Schank and Younken, Easton, Pa. He was married May 6, 1854, and soon afterwards launched into business, buying a grist-mill in his native township. In 1876, he sold his mill property and bought the general merchandise store at Cherry Hill, which he conducted to the time of his death. He was a Director in the Farmer's Mutual Fire Insurance Company of Northampton County and a manager of the Northampton County Agricultural Society. He also served his native township in several offices. He was a life-long member of the Moravian Church at Schoeneck and served as trustee of the congregation for nearly fifteen years. He was a delegate to the Moravian Synod which convened in Indiana. Both he and his wife are buried at Schoeneck.

MINNIE B. MAHAFFEY.

Minnie B. Mahaffey (1249) was born in Bartholomew County, Indiana. She was married to Arthur M. Mahaffey on December 25, 1892. Her husband is an instructor in the department of science in the Columbus, Ind., High School.

ALEXANDER CLEWELL.

Alexander Clewell (76) was a private soldier in the Civil War. He enlisted in Company I, Thirtieth Regiment, Ohio Volunteers. He was wounded in the battle of Antietam. His regiment was engaged in the siege of Vicksburg where he joined it after his wound was sufficiently healed and while fighting in the battle of Missionary Ridge he was killed.

FRANCIS CHRISTIAN CLEWELL.

Francis Christian Clewell (84) was an Adjutant in the First Missouri Cavalry, Confederate Army and was taken and held as prisoner by the Federal Army for nineteen months on Johnson's Island. He was released and captured a second time and held as prisoner on Ship Island, Gulf of Mexico, until the end of the War.

EUGENE FERDINAND CLEWELL.

Eugene Ferdinand Clewell (84) was a soldier in the Confederate Army during the Civil War and died while in the army at New Orleans, La.

AUGUST H. CLEWELL.

August H. Clewell (64) was born at Schoeneck, Penna., and received a meager education. He learned the wheelwright (waggoner's) trade at an early age near Lebanon, Pa. After his apprenticeship, he worked in Allentown but later went back toward Lebanon now called Womelsdorf. When that trade became over-taxed with workmen he came back to Schoeneck and manufactured guitar cases for the C. F. Martin Guitar Manufacturing Co. He was married to his second wife on Nov. 29, 1835. He was married for the third time on May 26, 1829. He was a member of the Schoeneck Moravian Church and was the organist for more than thirty years. He died from injuries by a fall on the ice. He was noted for his congeniality. He is buried at Schoeneck.

JAMES BENJAMIN CLEWELL.

James Benjamin Clewell (65) was born at Schoeneck, Pa., and was raised under the shadow of the Moravian Church. Later in life he moved to Philadelphia where he married. He was a gunsmith by trade but was principally engaged in making locks and springs. He died and is buried at Philadelphia.

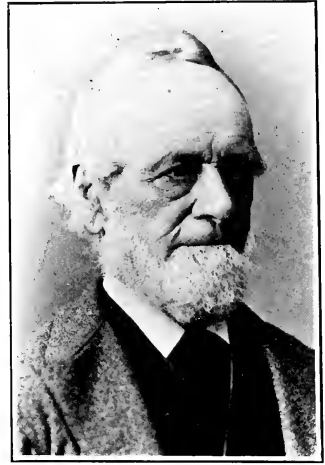

LOUISA C. UHLER AND HER HUSBAND, JOHN.

Louisa C. Uhler (105) was born in the town of Nazareth, Pennsylvania. Her parents being members of the Moravian Church, she received a fair education. The days of her youth were spent in Nazareth. On August 27, 1837, she was wedded to John Uhler, who was born in Durham, Bucks County, Penn., on July 17, 1817. Mr. Uhler was a blacksmith by trade and was also engaged in the lime business. Finding the latter more profitable he left Nazareth and acquired large limestone quarries along the Delaware River, near Easton, Pa. Here in 1853, he was severely injured by the premature explosion of a blast which greatly impaired his sight. That he escaped with his life was nothing short of a marvel. He died on February 26, 1892, in his 75th year leaving his widow at a ripe age who was comforted by her children. They were devout members of the Evangelical Lutheran Church.

SUSAN C. STOCKER.

Susan C. Stocker (88) was born at Niskey, Pa. She received the customary education of her day in the Moravian Parochial schools. She married George D. Stocker on August 22, 1823. She was excluded from the church on account of her marriage to a non-Moravian but rejoined in 1830 and her husband followed in 1831. They settled in Niskey where they lived until September 14, 1840, when her husband died. Both were zealous and ardent members of the Schoeneck Moravian Church and are buried in the graveyard adjoining.

CHRISTIAN L. EBBECKE.

Christian L. Ebbecke (89) was of Moravian parentage who looked after his early education and training. He acquired skill in tailoring and for two years was employed at Winston-Salem, North Carolina where he became acquainted with his future wife. But it was no case of "love at first sight." He returned to his native village of Niskey, in Pennsylvania, and worked at his trade for another year, meanwhile making preparations to begin housekeeping and when all seemed ready he started with a team for Salem, N. C., where he was married and later returned to Niskey, making the round trip with his team. Both became members of the Moravian church at Schoeneck, where they are buried.

CHRISTIAN RENATUS CLEWELL.

Christian Rénatus Clewell (94) was born in Niskey, near Nazareth, Pa. He was educated at the Nazareth Hall. He was married on October 31, 1837. He was an excellent musician, performing on various instruments. He went to Philadelphia in 1851 as teacher of music and organist. He died suddenly while playing the piano at a friend's house. He is buried on the Nazareth Moravian graveyard.

AUGUSTA AMELIA (STEINER) HAY.

Augusta Amelia (Steiner) Hay (428) was married to Franklin Steiner on November 29, 1857. They lived together for five years when he died. In 1869, she was married a second time, to Charles E. Hay and afterwards resided in Easton where she died of consumption. She is buried at Schoeneck.



JOHN HARRY CLEWELL.

John Harry Clewell (107) was born in Bushkill Township, Northampton County, Pa. He was a gun-smith by trade and learned it in Philadelphia. He moved to Canfield, Ohio, in 1835 but returned to Philadelphia in 1849. About the year 1845, he was postmaster in Canfield. While in Philadelphia he kept a hotel but went back to Canfield in 1852 where he managed a saw mill and lumber yard almost up to the time of his death. Under Lincoln's administration he was, for a while, assistant internal revenue collector.

ALBERT B. CLEWELL.

Albert B. Clewell (565) was born at Rossville, Indiana. During his infancy his parents moved to Carroll County, Ind., where he was raised. At the age of 14 years he left his parent's home and was employed on the farms in that vicinity until the spring of 1883 when he joined a party to Arkansas. He continued his traveling through the states, west of the Mississippi, working on farms and in the forests of Wisconsin and in the mines of the Rocky Mountains. He also visited the State of Pennsylvania. He was married on November 4, 1897, at Flora, Ind.

AMOS C. MIKSCH.

Amos C. Miksch (310) was born at Easton, Pennsylvania. His parents moved to a place in Ohio now called New Philadelphia when he was about four years old. Here he attended school during the winter months and received the rudiments of an education. While still a youth, he emigrated into Iowa and in 1861 to Colorado and here on July 30 of the same year he enlisted in Company B, First Colorado Volunteer Cavalry for the term of three years. Later his company was merged with Company C and named Company E. On January 2, 1864, he re-enlisted in Company E, Veteran Battalion, F. C. V. C. He was a corporal in his company from July 1, 1864 to November 18, 1865 when he was honorably discharged at Leavensworth, Kansas. He now visited his mother in Ohio and after spending a few months, returned to Colorado where he soon afterwards married Miss Mary Cook and they settled on a farm on the Platte River. In 1873, they moved to Cherry Creek and engaged in stock raising. After five years, they traveled by wagon to Weston, Oregon. Here they lived for about a year and a half when they started on a tour through southern Oregon and northern California and in 1891 returned to Colorado where he died of heart disease.

OLIVIA AUGUSTA RICKSECKER.

Olivia Augusta Ricksecker (285) was born in Bethlehem, Pa. When only three years old her father died, and soon afterwards the widow with her children moved to Nazareth where our subject attended the Moravian Parochial schools and later united with the church. She was married on March 12, 1840. She was very active in the church for many years, serving as one of the "dieners." Her husband, Edmund Ricksecker, was a watchmaker and later carried on the nursery business. He was elected as the first Burgess of the Borough of Nazareth and was the treasurer of the Nazareth Moravian Congregation for many years. He died April 19, 1888. Both were highly respected in their town. Both are buried at Nazareth.

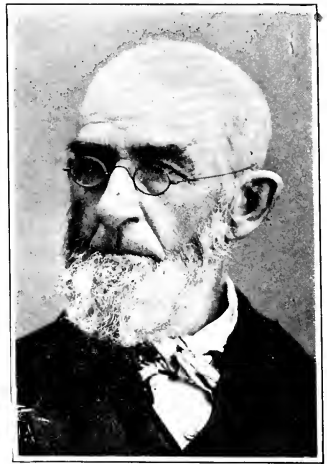

HENRIETTA L. BRUNNER AND HER HUSBAND, HENRY.

Henrietta L. Brunner (325) was born at Salem, North Carolina. She attended school at Nazareth, Pa., and later became a member of the Moravian Church there. In 1844, she was married to Henry J. Brunner who was a carpenter by trade. Among the many buildings erected by him is the Moravian Church in Nazareth. They moved to Illinois in 1862 but returned to Nazareth where he built a foundry and machine shop and did a prosperous business. Later they moved to Bethlehem, Pa., and in 1877 to Osborn County, Kansas, where they lived until her death in 1894. She is buried there. Mr. Brunner came east and died in Bethlehem, where he is buried.

HARVEY F. BAUDER.

Harvey F. Bauder (1033) of Oreland, Penn., served in the Spanish-American War from December, 1898, to December, 1900, in Company E, Eighth U. S. Infantry. He served in Cuba and later in the Philippine Islands.

HARRIET CECILIA BATES.

Harriet Cecilia Bates (126) was born in Nazareth, Pa., and received a rudimentary education in the Nazareth Moravian Parochial schools. Later in life, she married Harvey Bates on September 1, 1844. She moved with her husband to Wilkes-Barre, Pa., where he died in 1873. After the death of her husband she returned to Schoeneck, Pa., and took apartments with her brother, Alfred Danke. She was a very faithful and earnest Christian. She is buried in the Nazareth Moravian grave-yard.

ALFRED DANKE.

Alfred Danke (127) was born in Nazareth and was educated in the Moravian Parochial Schools and later entered the Nazareth Military Academy. He was compelled, on account of his health, to relinquish his studies and then learned the blacksmith trade which he followed during his life-time. He was married on October 27, 1850 and lived in Schoeneck where he is buried. He was for many years a trustee in the Schoeneck Moravian church and a member of the trombone Choir.

HENRIETTA W. DAILY.

Henrietta W. Daily (119) was born in Nazareth, Pa., and spent most of her single days in that town. After marriage, on Nov. 15, 1869, they lived at Bethlehem until her death. She was a life-long member of the Moravian Church. Mr. Daily was a soldier in the Civil War, being a private in Company C, 46th Regiment, Pennsylvania Volunteers. He participated in many battles among them being Antietam, Chancellorsville and Gettysburg. In the fierce battle of Cedar Mountain he was badly wounded in the left arm, breaking the bone. In this battle he was also taken prisoner and confined to the Libby Prison, his wound not being dressed for three weeks. After four weeks in prison, he was paroled and exchanged and in 1863 honorably discharged by reason of his wounds. He is a member of J. K. Taylor Post No. 182, G. A. R., Bethlehem.

Mr. Daily found his wife to be a devoted helpmate and always ready with encouraging words in times of trial while her influence on her children is marked. While he was the superintendent of the Niskey Hill Cemetery she died and is buried there.



MATILDA E. SEYFRIED.

Matilda E. Seyfried (456) was born at Millgrove, now Aluta, Northampton County, Pa. She attended the public schools in her township and in her youth became a confirmed member of the Moravian Church at Schoeneck, Pa. On October 20, 1867, she was married and soon afterwards they began farming which they pursued to this (1907) time. Mr. Seyfried served as sacristan (diener) in the Moravian Church for more than twenty years.

MARTIN H. CLEWELL.

Martin H. Clewell (544) was born on his father's farm near Bethlehem, Pa. He attended the school of his rural district, but very early was put to learning the trade of blacksmith. When in his youth, he left his home and became a railroader being employed in different parts of the country chiefly as locomotive engineer. After his father's death, he returned to his home and soon afterwards married, after which he bought the farm and with it worked upon his trade. Later in life, he sold his possessions and moved his family to Allentown, Pa., where he was employed as a switchman on a railroad. He is buried at Allentown.



SABINA M. LOUX



HER HUSBAND, EPHRAIM.

Sabina M. Loux (457) was born in Millgrove, Northampton County, Pa. She received the customary schooling of her time and later was confirmed a member of the Moravian Church at Schoeneck, Pa. In 1866, she was married to Ephraim Loux, who was born in Bucks County, Pa. Soon after their marriage, they began housekeeping in her native village where he conducted a tannery for many years. About 1884 they moved to Nazareth, Pa., where he engaged in the slate business for a few years and afterwards established a cigar-box factory. He is an active member of his chosen church at Schoeneck, being superintendent of the Sunday School and Bible Class teacher for many years.

AMANDA TOLEDO CLEWELL TINKLE.

Amanda Toledo Clewells Tinkle (564) was born in Rossville, Indiana, on August 29, 1861. She was married on September 6th, 1882, to William H. Tinkle. They carry on farming and are residing at Bolivar, Missouri.

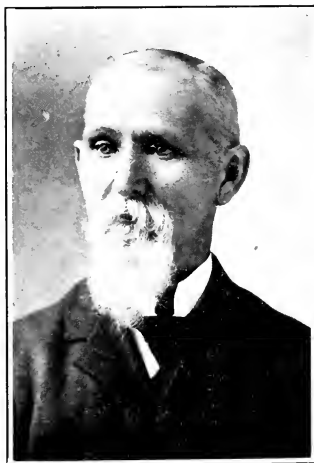

WILLIAM H. CLEWELL.

William H. Clewell (575) was born in Cunningham, Luzerne County, Pennsylvania. At the early age of ten years, he was "bound out" by his father to a Mr. Rodgers, a cloth manufacturer, receiving for his services his board, clothes, and schooling as was the custom in those days. After following this trade for five years, Mr. Rodgers moved to the western part of the state while he returned home and was employed on the Pennsylvania Canal for six seasons which was then an enterprising business. In 1862, he was married to Miss Huddleson and in the same year drafted into the Union Army. He served for nine months as a private in Company H, 178th Regiment, Pennsylvania Volunteers. At the expiration of his term, he was mustered out of service and on returning home, located his family in Berwick, Pennsylvania, where he still resides. His first wife died on March 31, 1877. He managed to keep his family together and on February 28, 1878, he married a second time, a Miss Smith. On October 11, 1884, his second wife departed this life leaving him again with three small children. His eldest daughter now assumed the household duties until her marriage and then em-

ploying a house-keeper until his marriage to Mrs. Frederici in 1886, but whose days were numbered, she dying May 10, 1894. In 1903 he broke up house-keeping and is now boarding with his daughters, having through perseverance and economy, saved enough to live independently. He was employed mostly at the car-works in that city, until rheumatism in his arms forced him to stop. At the age of twelve years he joined the Evangelical Church of which he is still a member and held various offices for over thirty-five years.

ALBERT KAMPMAN.

Albert Kampman (524) was a soldier in the Civil War from 1861 to 1865. He belonged to Company A, First Pennsylvania Regiment for three months, then to Company C, Forty-sixth Regiment for three years and finally to Company G, One Hundred Ninety-fifth, Pennsylvania Volunteers. He entered as a private and was promoted to Sergeant. He received wounds in his right leg and in his left arm and was captured by the Confederates and confined in Libby prison for several months. He was reported killed and while confined in prison had the pleasure of reading his own obituary, as printed in a Bethlehem newspaper.

WILLIAM C. SMITH.

William C. Smith (543) was born at Emaus, Pennsylvania. His mother died in his early boyhood. His father was engaged in business and taught him the machinist trade. On leaving his native town, he faced the world as a mechanic and went to Pittsburg where he found employment for two years and then went to Cleveland, Ohio. Here he secured a position as foreman in an elevator factory and after two years became a partner of the firm of the M. J. O'Donnell Elevator Manufacturing Company. In 1894, he sold his interests in the company and formed the W. C. Smith Elevator Company.

Among his achievements are the inventions of safety appliances to elevators, and of a wire fence loom, and the erection of many electric elevators, having the honor of building the first successful electric elevator in Cleveland. He is, at present, a mechanical engineer with the Wellman Morgan Engineering Company. He resides in Cleveland.



STEPHEN A. TREIN.



A. LUCINDA TREIN.

Stephen A. Trein (461) was born in Bushkill Township, Penn. He spent his boyhood in his native place and attended the public schools but made the study of music his chief aim. After completing the course in school, he devoted his time to music and became the organist of the Schoeneck Moravian Church at the age of 16, and continued for nearly fourteen years. He married A. Lucinda Ebbecke on Nov. 18, 1884, and moved to Nazareth where he continued as music teacher. In 1890 they left Nazareth and came to Easton, Pa., where he conducted a business and also became the organist of the Easton Moravian Church. Later they moved to Niskey where they still reside.

RUSSELL C. ODENWELDER.

*Russell C. Odenwelder (830) was born in Easton, Penn. He attended the public schools of his native city and while a young man enlisted in the U. S. Navy and at this writing was serving as a Marine on the U. S. S. Wisconsin, which was stationed in the Asiatic waters.

SAMUEL J. CLEWELL.

*Samuel J. Clewell (132) was born near Bellefonte, Center County, Pa., and when a boy of about two and a half years came, with his widowed mother, to Millgrove, now Aluta, Pa. He was reared in the family of John Kostenbader and during the winter months attended the public school. When he was eighteen, he enlisted in Company I, One Hundred Fifty-third Pennsylvania Volunteer Infantry and was taken prisoner in the battle of Chancellorsville, May 2, 1863.

After his return from the war he learned the machinist trade and later traveled to Ohio but soon returned to his mother where he died, caused by consumption. He never was married and is buried in the Schoeneck graveyard.

FRANCIS T. CLEWELL.

Francis T. Clewell (132) was born at Millgrove now Aluta, Northampton County, Pa. He received his education in the public school of his native village and was brought up in the religion of the Moravian Church at Schoeneck. He learned the millwright trade at eighteen and was married in the year 1839. In 1841, he moved with his family to Center County, Pa. (near Bellefonte) where he bought a small tract of land. Besides cultivating his small farm, he did carpentering and while engaged in felling trees to build a barn for one of his neighbors, he was struck by a falling tree and killed. His age was 28 years, 11 months and 22 days and is buried in Center County, Pa.

HARRIET MARIA CLEWELL.

Harriet Maria Clewell Ferrier (563) was born in Allentown, Penn. Her parents moved to Clinton, Ind., when she was fifteen months old. She began teaching in the public schools of Indiana at the age of sixteen and continued until the year 1883. On April 5 of the same year, she was united in marriage to Mr. J. C. Ferrier of Bringhamurst, Ind. They conducted a farm for nine years when they moved to Bringhamurst and engaged in the hardware business. They also conducted a hardware store at Kirklin, Ind., for three years. They are now located in Alamogordo, New Mexico. She is a member of the Methodist Episcopal Church.



WILLIAM H. CLEWELL AND HIS WIFE, CATHERINE.



CHILDREN OF WM. H. AND CATHERINE CLEWELL.

WILLIAM H. CLEWELL.

William H. Clewell (120) was born at Nazareth, Pa. He attended the Moravian Parochial School of that town. He was a saddler by trade. He enlisted in Company A, One Hundred Fifty-third Regiment, Pennsylvania Volunteers, and was a musician in his regiment. His wife, Catherine Trein, also a descendant of the Clewells, was born in Bushkill Township near Schoerneck. Both are members of the Moravian Church. He is buried on the Nazareth Moravian graveyard.

CHARLES M. CLEWELL.

Charles M. Clewell (601) was born in Homestead, Catawissa Township, Columbia County, Penn. His father lived on a farm, and our subject became an active assistant in the work during the summer and worked on a "gravel train" during the winter, thus debaring him of the opportunities of acquiring an education. He was married on October 12, 1873, and began farming near Catawissa, but after a few years moved into that town and carried on teaming. Later, he became a railroader, at first working on the train and then as car-inspector. In 1895, he was transferred to Halls as joint-inspector for the W. & N. B. and P. R. Rys. He disposed of his possessions in Catawissa and moved his family to Halls, where he met with an accident on October 26, 1898. He was removed to a hospital where he died after lingering a few days. He is buried at Catawissa. He was a member of the Reformed Church. He held the office of deacon and elder of St. John's Reformed Church at Catawissa, of which he was a charter member.

JEREMIAH S. CLEWELL.

Jeremiah S. Clewell (602) died at Logansport, Indiana, and is buried there. He died a veteran machinist, having gone to his work in the morning apparently well, but during the afternoon complained to his fellow-machinists of not feeling well and while engaged in placing a piece of machinery fell back on the floor and expired.



HOWARD J. SIEGFRIED AND FAMILY.

Howard J. Siegfried (520) was born in Bushkill Township, Northampton County, Pa. He attended the public schools in his native township and later the Moravian Parochial school at Nazareth. He entered the College of Pharmacy in 1889 at Philadelphia and graduated four years later. In 1896, he was married to Annie C. Clewell (500) who was born in Plainfield Township, county and state aforesaid. In her childhood, she attended the public schools and studied music. After their marriage, they settled in Philadelphia where he entered business as a druggist. Both of them withdrew their membership in the Schoneck Moravian Church and joined the Presbyterians.

ALICE C. CARGAY.

Alice C. Cargay (535) was married November 24, 1875, to Rev. B. F. Cargay and about one year after her marriage became an invalid for nine years. After her recovery, she took active part in the pastoral duties of her husband in the Methodist Church.

WILSON S. CLEWELL.

Wilson S. Clewell (544) was born in Hanover Township, Northampton County, Penn., on a small farm near Bethlehem. He received the education that the public school afforded. When a young man, he enlisted and served five years in the United States Army as a cavalryman and was stationed at a military post in Arizona. He returned home after the expiration of his enlistment in the Army, but failing to find employment, he decided again to go to the West. While on his way thither he met a large cattle dealer at Buffalo, New York, and made a contract with him to take a carload of fine cattle to England.

After delivering the cattle, he enlisted in the English Army. He soon found favor with his officers and on account of his fine military bearing and athletic physique he was assigned to the Queen's Guards and was stationed on the Isle of Wight. He was in due time advanced to Corporal and with a company of infantry was commissioned to go to India. Here he was advanced to Quartermaster's Clerk with the rank of Sergeant. His term of enlistment, which was six years, had already expired, but on account of ill-health was confined in a Himalaya Mountain Sanitarium, India, for a long time, but could not be restored. He was brought back to England where he speedily recovered.

After his recovery he was advanced to First or Orderly Sergeant for his gallant services and sent to South Africa on a special mission. He remained there until the close of the Boer War, when he returned to England and received his honorable discharge. He left England at once and returned to his parent's home in Allentown, Pa.

Shortly afterwards he had an attack of Scarlet Fever from which he suffered for about two weeks, when he died. During his sickness he received a letter offering him an appointment in the English Army to drill recruits. He is buried at Allentown.

JOSEPH A. WOLLE.

Joseph A. Wolle (1406) served as First Quartermaster in the United States Navy during the Spanish-American War.



MONROE L. CLEWELL AND FAMILY.

Monroe L. Clewell (479) was born in Millgrove, Bushkill Township, Northampton County, Penn. He attended the village school and in his youth became a clerk in his uncle's general merchandise store. He resigned his position and moved, with his family, to Philadelphia, where he had accepted a position in a grocery store. On account of failing health he was compelled to leave the city, and in consequence, moved to Easton, where he is now residing and is engaged in the grocery business. He is a member of the Moravian Church at Easton.

ELLIS C. SCHNEEBELI.

Ellis C. Schneebeli (1402) was born at Audenried, Pennsylvania. During his childhood his parents moved to Nazareth, Pa., where he received his education. He made music a special study and held the position of organist of the Moravian Church for some years. He is assistant to his father in the different enterprises that he has undertaken.

WILLIAM THOMAS ROMINGER.

William Thomas Rominger (638) was born in Friedburg, North Carolina, and received the rites of baptism of the Moravian Church, of that place. His mother died when he was three years old and his father died four years later. He was reared by his aunt with whom he lived until December 31, 1864, when he was conscripted into the Confederate Army, and on February 24, 1865, while on the picket line in front of Petersburg, Virginia, he escaped and made his way into the Union Army by crawling on hands and knees for about one-half of a mile, surrendering himself to the latter army on the 27th. He was granted amnesty at Washington, D. C., and was allowed three days' rations and free transportation to Hope, Indiana. After a stay of a few weeks, he went to Goldsboro, North Carolina, and there joined Company F, 59th Regiment, Indiana Volunteers, on April 10, 1865. He received an honorable discharge on July 17, of the same year. He was married on August 11, 1870. He was postmaster of Hartsville, Ind., from January 2, 1882, to September 20, 1885, and served his township as assessor for eight years.

J. C. WOMMACK.

J. C. Wommack (640) was born in Lexington, Davidson County, North Carolina. His father, who was a hatter by trade, died when he was a boy three years old and the mother then moved to Clemmonsville, N. C., where she reared her family. He received his education in the public school of that town. At the age of thirteen he left home and began to clerk in a village store. In 1861, he volunteered in the Confederate Army and served during the whole war in the Army of Northern Virginia commanded by Gen. Robt. E. Lee. Beginning with the battle of Manassas Junction he saw nearly all the principal battles fought by that army including the surrender of Gen. Lee at Appomattox Court House. He arrived at his home one week afterwards and rested the following day and then began farming, plowing being his first work. Two weeks after his return from the war he was married and has raised a family of eight children. He is still living on a farm and is able to do a good day's work.



CARRIE A. RICE.



HER HUSBAND, FRED. A.

Carrie A. Rice (415) was born in Nazareth, Pa. She attended the Moravian Parochial Schools and became a member of that church in her early days. Her zeal for church work was made manifest in her childhood and she became prominent in her congregation especially in the Sunday school and choir. On June 4, 1891, she was married to Fred J. Rice of Bethlehem, Pa., where they now reside. She was a member of the famous Bach Choir under Dr. J. Fred Wolle and is connected with many church societies. Mr. Rice was a veteran in the Civil War serving as a private in Company D. Thirty-Fourth Regiment, Pennsylvania Volunteers.

AUGUSTUS ALEXANDER CLEWELL.

Augustus Alexander Clewell (334) was a soldier in the Twenty First, North Carolina regiment, Confederate Army and was a distinguished and daring scout.

JOSEPH FEHR.

Joseph Fehr (318) was born in Plainfield Township, Northampton County, Pa. After his mother's decease, the family broke up and young Joseph with his sister, Angelica, found a home in the family of Jefferson Schweitzer who resided on a farm in Lower Nazareth Township. Here he remained until he was 18 years of age. Naturally diligent, he was easily kept in steady employment as farm servant, so that he secured little schooling. But he made the best of his limited means, and learned well from experience. Possessing unusual native intelligence and sound judgment, he enjoys the esteem of his neighbors, among whom he is known as an honest man and friend. In his youth he received the usual religious instruction and was confirmed by Rev. Dr. Welden, then Pastor of the Dryland Lutheran Congregation. In the beginning of his twenties, he married Miss Caroline Young. They settled at Newburg, and subsequently at Bethlehem, Pa., where their son, William Henry, was born. Later he removed to Lower Nazareth Township and began farming. For eight years he served as Road Supervisor of the township; thereafter for nine years as Tax Collector; at present as Jury Commissioner of his native county. At different times he represented his township as a delegate to the county conventions and once as Judicial delegate. For nearly ten years he was Sexton of the Dryland Church. He lives at Hecktown practically in retirement.

FRANKLIN A. CLEWELL.

Franklin A. Clewell (372) was born in Bushkill Township, Northampton County, Pa. He served in the Civil War from 1861 to 1865. He was Fife Major, N. C. Staff, One Hundred Nineteenth Regiment, Pennsylvania Infantry. He was with the Army of the Potomac and was engaged in the battles fought by that army until it received the surrender of Gen. Lee. He resides near Sunny Side, California, where he is engaged in the poultry business.

WILLIAM C. CLEWELL.

William C. Clewell (375) was born in Bushkill Township, Pa. When a young man he emigrated into Ohio of which state he is now a citizen. At the beginning of the Civil War he enlisted in Company B, One Hundred Seventy-ninth Regiment, Ohio Volunteers.



EUGENE ALEXANDER CLEWELL.

Eugene Alexander Clewell (416) was born in Nazareth and was a life-long resident of that town. He was educated in the Moravian Parochial School at Nazareth and was confirmed in the Moravian Church. He learned the trades of cabinet-maker and undertaker in his father's establishment which he afterwards purchased. His integrity in his business made him many friends which made him the leading undertaker in his town and its vicinity. He took great interest in the volunteer Fire Department of his town and for many years was its chief. Amid his many duties he never neglected his church duties. He was a member of the choir and for many years a trombonist of the congregation. He died rather unexpectedly of paralysis after having undergone a surgical operation. He is buried at Nazareth.

REUBEN CLEWELL.

Reuben Clewell (185) was a soldier in the Union Army during the Civil War and was killed in the battle of Antietam on September 17, 1862.

JOHN GAMBOLD.

John Gambold (209) was a soldier in the Civil War. He enlisted as a private in the Sixty-Seventh Regiment, Indiana Volunteers and died in the hospital at St. Louis, Missouri.

ANDREW ADAM LUCKENBACH.

Andrew Adam Luckenbach (212) was born in Bethlehem, Pa. He was educated in the Moravian Parochial Schools and after completing his studies assumed duties with his father in the milling business. After the retirement of his father from active life in 1856, the business was given in charge of David O. and Andrew A. Luckenbach and they conducted the business of the "Old Moravian Mill along the Monocacy" until the time of his death.

At the outbreak of the Civil War, our subject was one in a company, known as the First Defenders, who enlisted for three months. He re-enlisted in Co. C., One Hundred and Twenty-ninth Regiment, Pennsylvania Volunteers, becoming First Lieutenant and after the death of the Company's Captain, he was promoted to that position. His company was engaged in the battles of Bull Run, Antietam and he was wounded in a charge on Mayres Hill, Dec. 13, 1862. Mr. Luckenbach was interested in real estate and other enterprises of his native town which he saw pass through many changes and improvements. He is buried at Bethlehem.

FRANCES E. CLEWELL.

*Frances E. Clewell (230) taught school for a few years and afterwards spent a few years in California. She returned to Waverly, Iowa, where she now resides with her mother.

JAMES LEWIS CLEWELL.

James Lewis Clewell (230) was married to Catherine Haney, on October 22, 1855, at Dayton, Ohio. They moved to New York and engaged in farming. In 1863 they became immigrants of Iowa and finally settled on a farm near Waverly, Iowa, where he resided until his death.

ANNA ELIZABETH FRIEBELY.

Anna Elizabeth Friebely (141) was born in Millgrove, now Aluta, Northampton County, Pennsylvania. She received the education the public schools then offered while her general habits were formed under her parents' influence and accordingly her religious instruction was not neglected. She was a member of the Schoeneck Moravian Congregation until after her marriage to Julius C. Friebely, on December 10, 1864.

He was a public school teacher in Belfast, Pa. They moved to that place where he later engaged in the general merchandise business until 1871 when they moved to Bushkill Center where he followed the same business until 1885 when they moved to Nazareth, following the slate business up to the time of his death. He died October 24, 1892, being a widower for nearly five years. She was a virtuous woman, kind-hearted yet firm in all that was honest and just. She was of a quiet disposition, pleasant to all whom she knew and a willing help-mate to her husband. Both are buried in St. John's Union Cemetery, Nazareth, Pa.



JOSEPH M. HITCHCOCK AND WIFE.

CAROLINE COGHILL.

Caroline Coghill (921) was married to Richard Coghill, who came from England in 1859. He was born at Boro Bridge, Yorkshire. After marriage they moved to Philadelphia and thence to western Pennsylvania. While in this part of the state they lived mostly in Pittsburg.

REV. WILLIAM HENRY HOCH.

Rev. William Henry Hoch (922) was born near Moorestown, Pa., along the Bushkill Creek. He attended the public school in the eight-cornered stone school house which stood not far from his home. Later he attended the Moravian Parochial School at Nazareth, Pa., after which he entered the Moravian Preparatory School for college and seminary. He graduated from the Moravian College and Theological Seminary on July 19, 1870, and for the following two years became an instructor in Nazareth Hall, Nazareth, Pa.

On October 20, 1872, he was ordained a deacon of the Moravian Church by the Rt. Rev. Edward A. de Schweinitz, S. T. D., and at a meeting of the Moravian Synod at Lititz, Pa., became a Presbyterian in that church. He served the congregations at Coveville, Pa., Emaus, Pa., Harmony, Ia., Green Bay, Wis., Third Moravian Church, Philadelphia, Pa., South Bethlehem, Pa., and Egg Harbor, N. J. He was married on June 16, 1876, at Reading, Pa., to Miss Fredericke D. Deubler, who died during his pastorate at Green Bay, Wis.

He took rooms in the North Western Orphans' Home with his children, and in 1883 moved with his children to his parent's home in Northampton County, Pa. Early in the year 1895 at his request he received a letter of dismissal from the governing Board of the Moravian Church and connected himself with the Hope of Israel Mission, New York City until May when he was received into the Tohickon Classis of the Reformed Church in the United States. He served the German Reformed Congregation at Plymouth, Pa., until November, 1904, when he had to retire on account of ill-health. At present, he lives with his son at Steelton, Pa., while recuperating.

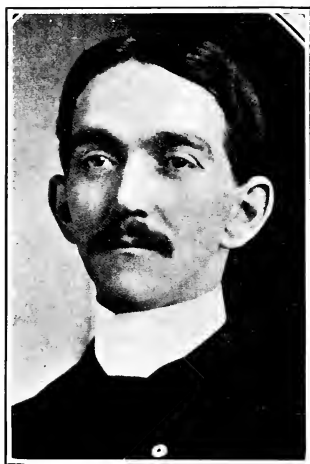

REV. WILLIAM HENRY FEHR, A. M.

Rev. William Henry Fehr, A. M., (898) was born at Bethlehem, Pa. His parents moved to a farm in Lower Nazareth Township when he was four years old. He received his rudimentary education in the public schools. At seventeen he began teaching and taught for three consecutive terms, attending Nazareth High School and Muhlenberg Preparatory Academy during the Spring sessions after the close of his school terms. In the fall of 1893, he entered the classical department of Muhlenberg College from which he graduated in 1897. In October of the same year he was married. After teaching another term of ten months in the Borough of Tatamy, Pa., he took up the study of theology at the Mt. Airy Lutheran Seminary at Philadelphia, graduating therefrom three years later. He was ordained to the Gospel Ministry June 3, 1901. Some time afterward he received a call from St. John's Lutheran Church, Pittsburg, Pa., which he accepted and of which he is still pastor. While in his senior year at college, he was editor-in-chief of the Muhlenberg, a literary journal. He is the author of a tract on Foreign Missions and a contributor to church papers.

JAMES H. FEHR.

James H. Fehr (462) was born in Bushkill Township, Northampton County, Penn. His advantages at school were very meagre, which he, however, greatly appreciated. He learned cigar-making and later engaged in the cigar business. After his marriage they began housekeeping on a small farm which he had bought, not far from Sour's Mill where they still reside. He is a man of a quiet and mild disposition and respected by all who know him. He served his township in the capacity of school director and various other minor offices. For many years he was the secretary of Aluta Lodge, I. O. O. F.

FRANCIS G. FEHR.

Francis G. Fehr (465) was born in Bushkill Township, Northampton County, Penn. He attended the public schools and later select schools where he prepared himself for the teaching profession. As an accomplishment, he took up the art of music. He taught school in his native county for twenty-two consecutive terms and hopes to continue for as many more. At the age of sixteen, he was elected organist of the Union Church at Belfast, which office he held for six and one half years when he resigned to accept a similar position at the Plainfield Church. After spending ten years with this congregation, he resigned and became the organist of the Bushkill Centre Church. In 1886, he was married to Catharine Frantz. A few years after his marriage he acquired a small farm not far from Nazareth where they still reside.

ISAAC S. FEHR.

Isaac S. Fehr (473) was born in Bushkill Township, Northampton County, Pennsylvania. During his childhood and early youth he attended the public schools and in 1877 went as far west as Illinois. The following year he went to Minnesota, working on a farm and then traveling until 1880 when he returned to his native state. The next year he was married and began farming, later buying the Douglass Farm on which a fortune was spent in the quarrying of slate. In 1888, he began to work at the carpenter's trade and later became the engineer of the pumping-station of the Nazareth Water Company. In the Fall of 1905, he was elected Poor Director of Northampton County.

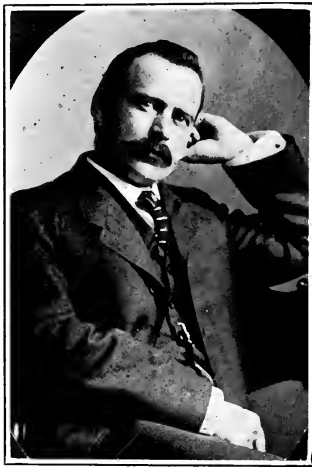

SAMUEL D. LUCKENBACH.

Samuel D. Luckenbach (706) was born in Bethlehem, Pa., and in his youth was reared under the careful guidance of his eldest sister. He received his education at the Moravian Parochial School and left that Institution at an early age to face life's responsibilities as an Office Boy for the Old Bangor Slate Company. In 1882 he accepted a clerkship with Linderman and Skeer, Coal Operators, until 1891 when the position of Book-keeper was tendered him by Garrett B. Linderman and Company, Coal Operators. He later became Secretary and Treasurer of the Mount Hope Coal Company and the Georgia Peruvian Ochre Company and Private Secretary to Mr. Garrett B. Linderman of South Bethlehem, which latter position he now holds in addition to the Secretary and Treasurership of several Gold Mining Companies. In May, 1897, he married Olga C. Hesse, who had, the year previous, served as a Missionary among the "Mission Indians" in California.

Mr. Luckenbach is a member of the Moravian Church and has been prominently connected with the Sunday School, Christian Endeavor and Missionary Societies of the Church at Bethlehem. He is also a member of the Moravian Historical Society, National Geographic Society, A. & I. O. K. of M., and P. O. S. of A.

ADDIE PHELPS.

Addie Phelps (887) was born in Gnadenbutten, (). Through unfortunate circumstances in the family, she was given a home with her father and grandmother and never heard of her mother until she was about fifteen years old. Her schooling was rather neglected since she had to walk three miles over hills and valleys to the nearest school house. Amidst toil and suffering and without a mother's comfort and love, she struggled on until she received the good tidings that her mother in her last days desired to see her. But through bitter opposition she was denied that privilege. However, the fact that her mother was still living caused her to scheme wisely and she left her father honorably under the pretence of visiting relatives and through the aid of friends journeyed to where her mother lived but arrived a few weeks after she was buried. Heartbroken and almost in despair she visited among her relatives and finally took courage and began to do household duties and learned dressmaking. Her health would not allow her to continue the latter, and in consequence, she went to her aunt to recuperate.

She was married on the fourth of February, 1879, and for five years lived in Crawford County, Ohio, and then moved to Padanaram, where they now reside. They are engaged in farming and operating a saw-mill.

EDWARD H. GAMBOLD.

Edward H. Gambold (671) was born in Hope, Indiana. He attended the public schools and in 1882 entered the Business College at Indianapolis, Ind. At the close of the same year, he entered upon his business career. After serving a clerkship in the Car Accountant's Office for nine months, he was promoted to chief clerk of that department of the Ohio Southern Railway with offices in Springfield, Ohio. In 1894, he resigned his position with the railway company to become a partner of the Morning Daily Newspaper Publishing Company. They organized the company and through perseverance made the business a success, our subject acting as treasurer and manager. In 1904, he sold his interests in the Newspaper, having become interested in manufacturing companies.

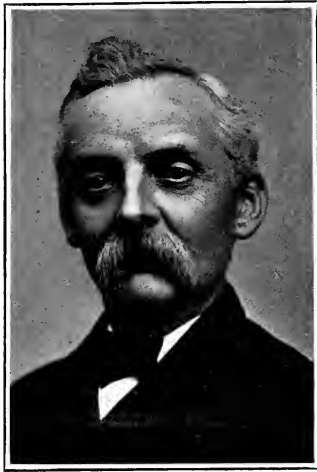

CHARLES H. CLEWELL.

Charles H. Clewell (417) was born in Nazareth, Pa. He was a pupil of the Moravian Parochial School and learned the trade of cabinet-making from his father. Soon after his marriage, he moved to New Castle, Del., where he now resides and is engaged in the undertaking business for more than twenty-three years. He is a member of the Methodist Episcopal Church.

CLARENCE O. LUCKENBACH.

Clarence O. Luckenbach (1113) was born in Bethlehem, Pa. He was educated in the Moravian Parochial Schools from which he graduated and at Lehigh University in the class of 1894. After leaving the University he was first employed by the Midvale Steel Company and later secured a position in the Philadelphia public schools as principal and teacher. He was forced to relinquish his connection with the schools on account of failing health and traveled, settling in the Southwest. He spent some time in the hospital at Las Vegas, after which he went to Santa Fe, N. M., where he died. He is buried at Bethlehem, Pa.



HARRY E. CLEWELL.

Harry E. Clewell (114*) was born in Nazareth, Pa., and attended the Moravian Parochial schools at that place. He became interested in office work and conducted several touring parties to Europe. His town honored him with the office of Justice of the Peace and later he was commissioned a Notary Public. He traveled extensively and is now engaged in the real estate business.

ELIZA J. BRUCH.

Eliza J. Bruch (245) was born in Hanover Township, Lehigh County, Pa. She attended the public schools and received the rudiments of an education. In her youth she became a confirmed member of the Lutheran Church at Rittersville, Pa. After marriage to Mr. Bruch about 1855, they moved into the vicinity of Freemansburg, Pa., where they resided but a short time and then to Bethlehem, where she spent the rest of her life. Her husband died October 2, 1902, leaving her a widow for nearly five years. She is buried at Bethlehem, Pa.



EUGENE D. TREIN AND FAMILY.

Eugene D. Trein (1865) was born in Aluta, Northampton County, Pa. He attended the public schools and through industry and perseverance prepared himself for the teaching profession. He taught school for a few years in his native township and then resigned to accept a position in the Nazareth National Bank as book-keeper. He was married, October —, 1902, and resides in Nazareth.

Both he and his wife are members of the Moravian Church at Schoeneck.

Socially, Mr. Trein is connected with the Masonic Order, and the I. O. O. F.



DR. ELMER C. BRUCH.

Dr. Elmer C. Bruch (769) was born in Bethlehem, Pa. He received a rudimentary education in the public schools and after a thorough preparation in Bellevue Hospital, New York City, he entered the Baltimore Medical College, Baltimore, Md., from which he graduated in 1891. He then took a post graduate course in the Jefferson Medical College at Philadelphia, Pa., graduating in 1892. He then returned to his native town and opened an office where he enjoys a large patronage, and bears an honorable distinction among his many friends.

ERWIN J. BRUCH.

Erwin J. Bruch (767) was born in Bethlehem Township, Northampton County, Pa. When about a year old his parents moved to Bethlehem, Pa., where he received his education in the Public Schools. In his youth he learned the baker's trade which he ever afterwards followed. After eleven years experience in the business he established his own in his town and now enjoys a prosperous business making a specialty of the pretzel.



REV. CHARLES S. STEINMETZ AND FAMILY.

Rev. Charles S. Steinmetz (1860) was born in Northampton County, Penn. His parents moved to the state of Michigan when he was four years old and resided there until in the fall of 1878 when the family again took journey westward, arriving at Sterling, Rice County, Kansas, where they settled. That part of the state was then mostly a wild unbroken prairie and game plentiful, such as wild geese, wild ducks, prairie chickens, deer, antelope and the howling coyote. However, the unbroken prairies were soon converted into wheat and corn fields by the enterprising immigrants who also planted fruit and shade trees and erected beautiful houses. School and church privileges were very limited, their nearest school house, being three miles distant. Soon after his marriage he became a member of the Evangelical Association and in March, 1880, entered upon the ministry, having received his license to preach from the Conference in session at Yates Center, Kansas. His first field of labor was in Missouri. He labored in Missouri and Kansas until 1890 when he moved to Colorado. While there he organized two missions, one at Colorado Springs and the other at Ordway.



WILLIAM H. CLEWELL.

William H. Clewell, M. D., (421) was born in Nazareth, Pa. He attended the Moravian Parochial School until 1881 when his parents moved to Philadelphia. Here he entered the public schools, and later was matriculated a student of the Medico Chirurgical College, from which he graduated in 1896. The next year he moved to Summit Hill, where he practices medicine and conducts a drug store. On December 22, 1905, he was appointed postmaster. At the outbreak of the Spanish American War, he organized Company L, Ninth Pennsylvania Volunteers, and was commissioned First Lieutenant.

LUCINDA BALCOM.

Lucinda Balcom (247) was born in the state of Ohio and was a life-long resident of that state. They chiefly lived on a farm until the outbreak of the Civil War where her husband, David Balcom, enlisted in Company F, Ohio Volunteers, Nineteenth Regiment. He was taken a prisoner by the enemy at the battle of Chickamauga, Tenn., on September 19, 1863, and died in the Andersonville War Prison on June 3, 1864.

REV. LEON G. LUCKENBACH.

Rev. Leon G. Luckenbach (1300) was born at Bethlehem, Pa. He attended the Moravian Parochial School for a few years when he was transferred to the public schools from which he graduated in 1890. While attending High School, he left for about a year and a half occupying the position of cashier and confidential clerk of a large dry goods store in Pottsville, Pa. He returned to Bethlehem and finished the course in school and then entered the Moravian College and Theological Seminary from which he graduated in 1896, and was ordained by Bishop J. Mortimer Levering on June 11th of the same year. He accepted the pastorate of the York City mission, entering upon his charge July 1st. During his pastorate several chapels were remodeled and transferred into the Second Moravian Church of York, Pa. He was married on May 4, 1897.

JOSEPH LOVIN CLEWELL.

Joseph Lovin Clewell (257) was a soldier in Company F, One Hundred and Thirty Second Regiment, Pennsylvania Volunteers and was wounded in the battle of Antietam and taken to the hospital at Harper's Ferry where he died from his wounds and is buried there.

ALBERT A. CLEWELL.

Albert A. Clewell (258) enlisted in the Union Army at the age of seventeen. He joined Company A, One Hundred and Fifty-third Regiment, Pennsylvania Volunteers on September 15, 1862. He fought in the battles of Chancellorsville and Gettysburg and received an honorable discharge at Harrisburg on July 23, 1863.



JAMES R. CROUSE AND WIFE.

James R. Crouse (557) was born in Ross Township, Clinton County, Indiana. He attended the public schools and after completing the course he entered a Teacher's Training School from which he entered upon the profession of Public School Teacher in his native county. For fifteen years, he has been instructing the young with much success. On June 10, 1897, he was married to Miss Ida Mitten of Rossville, Ind., where they now reside. Their place of residence is a pleasant one, with the *latch-string* of their door always on the outside to their relatives and friends.

TILGHMAN S. P. STEINER.

Tilghman S. P. Steiner (814) was born near Schoeneck, Pa. He attended the public schools and later the Moravian Parochial school then taught by Bishop Henry VanVleck. While here in this school, he took up the study of music and later took lessons of Jacob Haman and Prof. Anton Mattes. In his seventeenth year he was appointed organist of the Schoeneck Moravian Church, and later served as organist at the following churches: at Hecktown, Catasauqua, and Stone Church, a place near Kreidersville. He spent the last twenty-three years at the latter place as organist and music teacher. He was married to Louisa Giersch, who was also a lineal descendant of the Clewells, on the first of September, 1863, but she died one month after their marriage, and is buried at Schoeneck. On December 24, 1866, he married Maria L. Gross. He followed his trade as cigar-maker and move to Catasauqua, Pa. During the Civil War he was employed in the Philadelphia Armory. He is a born Moravian and was a member of the Schoeneck congregation, but later became a member of the Reformed Church.

CHRISTIAN CLEWELL.

Christian Clewell (599) was born near Catawissa, Penn. He received a meager education in the public schools but acquired more through the actual experiences in life. He served as a private soldier in Company H, 132nd Regiment, Pennsylvania Volunteers, First Brigade, Third Division, Second Corps, of the Army of the Potomac. He fought in the battle of Fredericksburg on Dec. 13, 1862, and at Chancellorsville, May 1-3, 1863. On his return from the war he settled in Catawissa where he has a general merchandise business and enjoys the respect of his fellow-citizens.

FRANCIS G. SAYLOR.

Francis G. Saylor (488) was born in Filetown, near Schoeneck, Pa. He attended the public schools where he displayed business qualities. When a mere youth he became a clerk in his uncle's general merchandise store at Bushkill Centre, Pa., and from thence he went to Philadelphia where he became the chief clerk in a grocery. A few years after his marriage they moved to Easton, Pa., where they now reside.



MARY E. STRAUBEL.

Mary E. Straubel (1317) was born in Bethlehem, Penn. Her childhood was uneventful, receiving a meager education and at the age of sixteen years became acquainted with the then strange people called the Salvation Army. She was raised a Moravian and received many deep and lasting impressions from their teachings, both in church and Sunday-school, and desiring to follow the teachings of the Master she cast her lot with the Army in 1884 after many sad and bitter experiences. Her earnestness and zeal in the work were recognized by her superiors and in the latter part of the same year she became an officer. She married Charles Straubel of Brooklyn, N. Y., also an officer in the Army, on July 8, 1886. They met with bitter oppositions, persecutions, arrests, imprisonments, stonings and beatings at the hands of angry mobs while performing their duties, receiving wounds, the scars of which they will carry into their graves, in the work of reclaiming many drunkards and outcasts, restoring children to their parents and reuniting families. They are at present stationed in Philadelphia, having worked in the city of Cincinnati for a few years previously.

REV. ALLEN EUGENE ABEL.

Rev. Allen Eugene Abel (1872) was born in Nazareth, Penn., and educated in the parochial and public schools of that place. He entered the drugstore of Mr. M. M. Buss of South Bethlehem in May, 1882, continuing as a clerk therein until 1884 when he entered the Moravian Theological Seminary at Bethlehem, Pa., from which institution he graduated on June 10, 1890 and immediately entered the ministry of the Gospel, his first charge being at Hector, Minn. His pastorate here continued for over six years, till August, 1896, when he settled at Chaska, Minn. In July, 1900, he accepted a call to the East Side Moravian Church of Green Bay, Wis., of which congregation he was pastor until the year 1905 when, in the month of February he became the pastor of the Moravian Church at Emaus, Penn.



EMMA SCHLEGEL (1866).



REV. CARL SCHLEGEL.

JOHN DAVIS.

John Davis (707) was born near Bethlehem, Pa., and lived with his grand-father, Clewell, until his death, when he became the adopted son of Samuel McLaughlin of New Jersey, at the age of seven. A few years later he became a member of the family of James Ramsey, Mr. McLaughlin having died. At the age of fifteen, he came back to Bethlehem and lived in its vicinity for three years. In 1870, he went to Fort Wayne, Indiana, where he lived for three years and then journeyed to Illinois, where he lived until 1892. While in the state of Illinois he was married to Miss Ida McMaster, of Gifford. He now resides in Vernon County, Missouri, and is engaged in farming and stock-raising.

MARCUS J. REED.

Marcus J. Reed (724) was born in Bethlehem, Pa., and was educated in the public schools of the town. Later, he took a course in the Eastman Business College of Poughkeepsie, N. Y. After the completion of his business course, he accepted a position as bookkeeper for G. B. Markle and Company at Jeddo, Pa., being employed in that capacity for thirteen years. In 1899, he entered the shoe business in Lebanon, Pa. He was married in 1890.

SARAH ANN JOHNSON.

Sarah Ann Johnson (637) was born near Friedburg, North Carolina. Her parents died, leaving her an orphan at the age of twelve years. She lived with her uncle for about five years and being a member of the Friedburg Moravian Church was privileged to enter the Sisters' House in Salem, N. C. Later, she made her home with her cousin in Clemmons ville and shortly after her marriage moved into Yadkin County, N. C., where she still resides. There being no Moravian Church in that vicinity, she joined the Methodist Church.

LAWRENCE A. CLEWELL.

Lawrence A. Clewell (379) was a private soldier during the Civil War in Company C, One Hundred Twenty-ninth Regiment, Pennsylvania Volunteers. He took part in the battles of Bull Run, Fredericksburg and Chancellorsville, and was wounded in the army during one of the engagements.

FRANK H. C. CLEWELL.

Frank H. C. Clewell (982) was born in Sterling, Illinois, and was married on March 8, 1902, at Independence, Missouri. He served as a private during the Spanish-American War in Company F, Second Regiment, Nebraska Volunteers. After the war, he was employed by The Cudahy Packing Company in Kansas City, Kansas, in the capacity of paymaster.

CHARLES W. CLEWELL.

Charles W. Clewell (995) took part in the Cuban campaign during the Spanish-American War and was second sergeant in Company F, Eighth Regiment, Ohio Volunteers.



GEORGE P. CLEWELL (843).



AUGUSTUS B. CLEWELL.

Augustus B. Clewell (573) was a soldier in the Civil War of Company H, One Hundred Seventy-eighth Regiment, Pennsylvania Volunteers with the rank of Second Sergeant.

REUBEN H. CLEWELL.

Reuben H. Clewell (163) was born a few miles west of Bethlehem, in Hanover Township, Northampton County, Pa. During the winter months he was sent to the rural school and in the summer he assisted his father on the farm. He learned the carpenter's trade when quite young, having served an apprenticeship of several years. On the 9th of March, 1858, he was married to Mary A. Landis of Allentown, Pa. Three years later, they moved to Rossville, Ind. In August, 1867, they located on a farm in Carroll County, Ind., and in 1886 at Bringhurst, where, on August 22, 1895, his wife died. On July 20, 1899, he married Emiline Townsley, *nee* Hanna., and thereafter resided at Burnettville and where he died and is buried. He was a member of the German Reformed Church, but later joined the Methodist Episcopal. He was a zealous church-worker, having served in various offices. He was a soldier of the Civil War in Company G, Indiana Volunteers.



CATHERINE STEINMETZ AND FAMILY.

Catherine Steinmetz (454) was born in Bushkill Township, Northampton County, Pa. She attended the public schools and assisted her parents during her childhood and youth. On January 24, 1858, she was married in Bath, Pa. A few years after marriage they moved to Michigan, and from thence to Kansas, where she experienced much of the hardships of fron-

tier life. Through perseverance they acquired a large farm, which they cleared of its primitive wildness. She was a member of the Moravian Church, but the time of her death belonged to the Evangelical Association. She was a devout Christian, and early taught her family the way of life and right living. She is buried in the Alden Cemetery, Kansas.

JAMES FRANKLIN STEINMETZ.

James Franklin Steinmetz (1056) was born in Northampton County, Pa. At the age of fourteen, he left his parent's roof and went to Illinois and worked on a farm. During his youth he traveled much and as far west as Colorado and following various avocations. In the Fall of 1882 he visited his native state for the third time, and was married to Allie Levan of Northampton, formerly Stenton, Pa. He returned to Kansas, and from thence to Colorado, where he was employed in the lumber business. In 1895, he was elected County Treasurer and re-elected in 1897. He now resides at Colorado Springs, Col., and holds the position of Government Forest Supervisor.

REV. MILTON J. STEINMETZ.

Rev. Milton J. Steinmetz (1059) was born in Northampton County, Pa. He went with his parents westward and assisted them on the farm. He entered upon the Gospel Ministry in the Evangelical Church in March, 1888, at Hiawatha, Kansas. He has proven to be a successful pastor and minister. He now resides at Derby, Kansas.

JOSEPHINE A. (TEMPLES) TOLLE.

Josephine A. (Temples) Tolle (667) was born near Hope, Ind., and attended the public schools and later the Moravian Academy at Hope. On December 24, 1866, she married Wiley R. Temples, who was a veteran of the Civil War in Company B, Second Battalion, U. S. Infantry. Soon after marriage they moved to Kansas, where he was killed on October 15, 1867, by a band of Indians. She returned to her native state and lived with her parents until October 15, 1874, when she married Mr. Tolle. While in her widowhood, she taught school as a means of livelihood. They now reside at Dayton, Tenn.

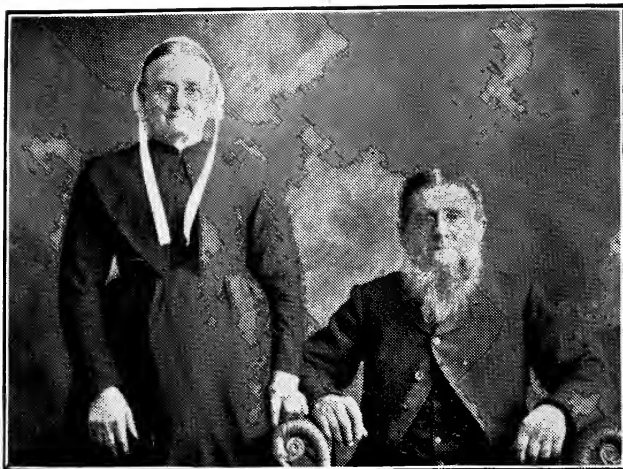

MARIA C. CROUTHAMEL AND HUSBAND.

Maria C. Crouthamel (701) was married in the year 1861. He was an engineer and superintendent of iron ore mines in Lehigh County, Penn. Later he entered the store business with his brother in Line Lexington, Pa. They dissolved partnership after a few years and Mr. Crouthamel established a general merchandise store making the handling of ready-made clothing a specialty and for the last thirty years is engaged in the manufacture of clothing employing seventy-five and more people in his factory at Hatfield. He is also interested in real estate, at one time owning 640 acres of land in Missouri. He was one of the incorporators of his town into a borough, of which he served as one of its first councilmen. Mr. and Mrs. Crouthamel belong to the Dunkard faith. They traveled extensively through the West.

HATTIE BASKINS.

Hattie Baskins (730) lives on a farm near Jeansville, Iowa.

WILLIAM M. CLEWELL.

William M. Clewell (741) is a prominent business man in Dubuque, Iowa.



JACOB L. CLEWELL.

Jacob L. Clewell (28) was raised on the farm, his father being the manager of the Nazareth Hall farm. In his eighteenth year he learned the cabinet-making trade with Andrew G. Kern. After his term of apprenticeship, he began business for himself which was marked for his industry.

He exhibited great constructive powers in building machinery for convenience in his trade. While still an apprentice he built a foot-lathe for Mr. Kern and later one for himself. He also made a horse-power to operate a circular-saw and a veneering-saw of his own ingenuity. The latter saw was then the only one known in the vicinity.

He manufactured chair stretchers and rounds, chair tops and veneering and did much of the veneering himself and sent his products to Philadelphia. He also mined and manufactured what was known as a "Mineral Black Paint" and shipped it by boat to Philadelphia, where it was sold by his agents.

In his youth as was customary with many of the Clewells, he learned music and for many years was leader of a Musical Band which was sometimes called "The Frenchmen's Band (Die

Fransosa Band) because the majority of its members were Clewells. He was a member of the Nazareth Moravian Trombone Choir until his 65th year. Besides serving his chosen church in many capacities, he was a trustee under the lease system of that church for many years and was noted for his punctuality and integrity. He is buried at Nazareth.



JACOB L. CLEWELL.

Jacob L. Clewell (116) was born in Nazareth, Pa. He attended the Moravian Parochial Schools and later was enrolled as a student of Nazareth Hall. At the age of 13, he quit school and learned cabinet-making with his father. At the age of 16, his father taught him to play a trombone and joined the Trombone Choir of which he was a member until he was thirty-two years old. He also was a member of the Church Orchestra and a member of the choir. After his marriage, they moved to Cherry Hill, where they lived for five years, and then moved to Nazareth where he had bought his father's homestead. In 1880, he moved his family to Philadelphia where he is now residing. He is an employee of the Keystone Telephone Company.

JACOB L. CLEWELL.

Jacob L. Clewell (728) was engaged in farming the greater part of his life. About 1896, he moved to Waverly, Iowa, and engaged in teaming.

DAVID O. LUCKENBACH.

David O. Luckenbach (675) was born in Bethlehem, Pa. He was educated in the private school of Ernst F. Bleck. At an early age he became familiar with the milling business, and in 1857, his father took him in as a partner under the name of Jacob Luckenbach & Son. In 1861, his father retired, and the firm of D. & A. Luckenbach was formed, which continued until death interrupted. On January 18, 1864, he was married to Ellen E. Meyers. Mr. Luckenbach was a member of the State Milling Association, a director of the First National Bank of Bethlehem, and also of the Allentown and Bethlehem Turnpike Company. For many years he was one of the Trustees of Lehigh University. He took a great deal of pride in civic improvements and was a member of Town Council. He was a life-long Moravian.

ROSINA LUCKENBACH.

Rosina Luckenbach (23) was born at York, Pa. On September 17, 1813, she was married to Rev. Abraham Luckenbach, a Moravian Missionary among the Indians at Goshen, Ohio, where they resided for several years, after which they moved to New Fairfield, Canada, where they continued their missionary labors for twenty-three years. They retired to Bethlehem, Pa., where they are buried.

CORNELIA REGENNAS.

Cornelia Regennas (168) was married to Rev. John J. Regennas at Lancaster, Pa., in May, 1852. The next year they moved to Emaus, Pa., where he was the pastor of the Moravian Church for seven years. In 1860, he became the pastor of the Schoeneck Moravian Church, resigning in November, 1880, and moved to Hope, Ind., where he died and where Mrs. Regennas still resides.

DR. EUGENE G. REGENNA.

Dr. Eugene G. Regennas (584) was born at Emaus, Pa. He attended Nazareth Hall from 1864 to 1868, and then worked at woodcarving for four years, at Lancaster, Pa. He graduated from the Philadelphia Dental College in 1876 and afterwards moved to Hope, Ind. In 1886, he graduated from the College of Physicians and Surgeons. He is organist of the Moravian Church at Hope, Ind., since 1868.

JULIUS A. GAMBOLD.

Julius A. Gambold (1496) was born in Hope, Indiana, where he lived for 21 years. In his sixteenth year he began school teaching which he followed for 30 years. He came to Veedersburg, Ind., in 1873, where he was married two years later, April 25, 1875. A few years after his marriage he entered the lumber and saw-mill business which he pursued until he moved to Indianapolis, Ind., to become the proprietor of a hotel.

RALEIGH M. PEARSON.

Raleigh M. Pearson (1539) was Captain of Company E., Second Arkansas United States Volunteers during the Spanish-American War. His company was in service ten months, six at Chicamauga, Ga., and four at Anniston, Ala. He is interested in the manufacture of all kinds of artistic signs.

EDWIN FRANKLIN CLEWELL.

Edwin Franklin Clewell (272) was born in Schoeneck. He learned the locksmith trade and later became a tinsmith. He married Julia E. Danke on March 16, 1841, and lived in Schoeneck, opposite the graveyard in which he is buried. He was a noted musician in his community.

CHARLES H. CLEWELL.

Charles H. Clewell (731) lives in Waverly, Iowa, and is employed at marble works.



W. K. CROUTHAMEL (1508.)

Account of Clewell Family Reunions.

During the spring of 1903, the compilers of the Family history saw and felt the advantage of a Family reunion. They expressed their opinions to some who were anxious about the success of the history with a view to create a sentiment for the reunion till the following year. Instead, a sentiment in favor of immediate action arose so strongly that in June a preliminary meeting was held at Nazareth, Pa., and the following officers elected; president, Lewis B. Clewell, of Bethlehem, Pa.; vice-presidents, Rev. Lewis P. Clewell and Bishop J. M. Levering, both of Bethlehem, Pa.; secretary, W. D. Seyfried, of Bethlehem, Pa.; treasurer, Harry E. Clewell, of Nazareth, Pa.

So enthusiastic were those in attendance at this meeting which was attended by ladies as well as gentlemen, that the date for the reunion was fixed for August 26, 1903, when the first reunion of the Clewells should take place. The Rev. George F. Bahnson, then pastor of the Schoeneck Moravian Church, extended an invitation to hold the first reunion at the religious altar of the progenitors of this large family. The invitation was cheerfully accepted and committees on arrangements and music were appointed. The former consisted of Harry E. Clewell, chairman, G. A. Schneebeil, Ephraim Loux, Stephen Trein, Eugene Stocker, Edwin Clewell and Tilghman Fehr and the latter of Stephen Trein, Ellis Schneebeil and Tilghman Steiner.

The president was also empowered to appoint a committee to be known as the Executive Committee which consisted of Monroe Clewell, Oliver L. Fehr, Edwin Clewell, Walter Clewell,

James H. Fehr, Francis G. Fehr, William A. Siegfried, John J. Clewell, William H. Friebely, Ephraim Loux, Thomas B. Clewell, Martin Clewell, G. A. Schneebeli, Oliver A. Clewell, O. B. Desh, Thomas D. Clewell, A. S. Bishop and A. B. Fehr. The committees and the officers immediately began the planning for the reunion and to make it a memorable day for those who should attend.

The historians had gathered at this time about 400 families and to them were sent invitations with the request that they should extend the invitation to others who were likely to belong to the descendants of the Clewells and by the responses received by the secretary it bid fair to assure a large crowd.

There was something peculiarly appropriate in celebrating a reunion near the spot where the ancestors had lived and worked. Many came from a distance to meet with the scenes of their childhood and the friends whom they had left as they went forth into the world. Others who were ignorant of the fact that all Clewells in America were closely related to each other came on a mission for information and identify.

The early hours of August 26, the date of the first reunion, promised a bright and sunny day with a mild atmosphere and as early as seven o'clock did the young and old begin to assemble in the village of Schoeneck. The graves of the deceased members on the cemetery were marked by a white silken streamer with the letter "C" stamped upon it in bronze while the graves of those who were connected with the family through marriage were marked by a blue silken streamer.

The grave of Mother Clewell (Stamm-mutter) as well as the graves of her two sons, Franz and George Clewell were more elaborately decorated with streamers and floral tributes.

The celebrating spirit was evident among the crowd as it gathered and registered on the blanks prepared by the committee and by ten o'clock fully 800 members and relatives of the family were wearing the button with the following inscription. "First Reunion, Clewell Family, 1737, August 26, 1903. So surprising was the attendance that it may best be illustrated by the following incident. The president although hardly able to be present on account of ill health stood gazing down the road

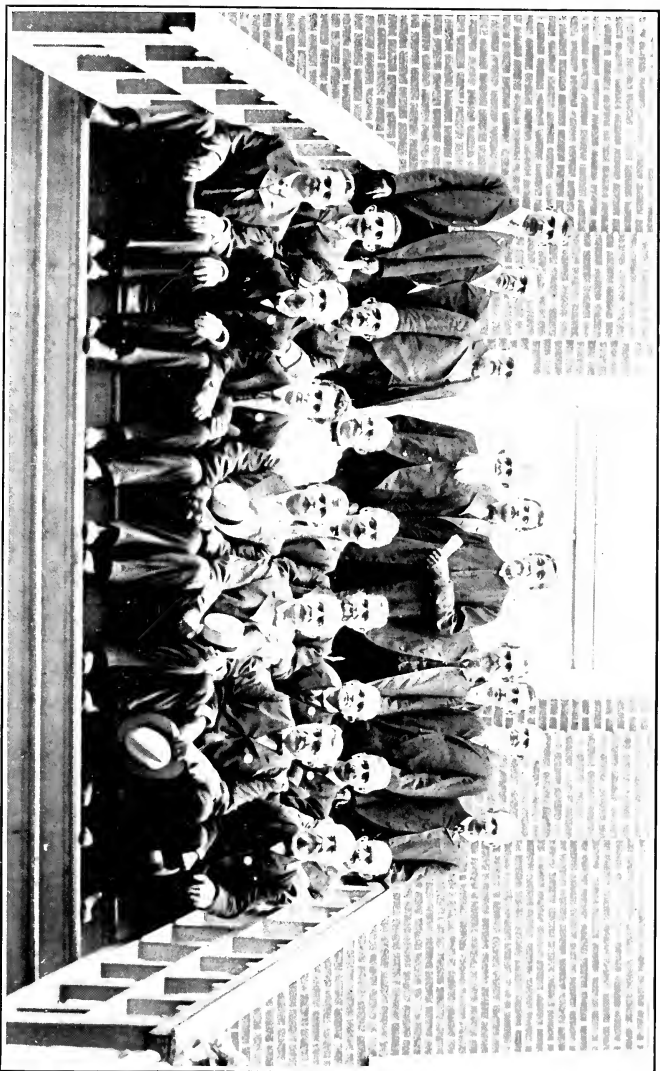

OFFICERS AND COMMITTEES OF THE FIRST REUNION OF THE CLEWELL FAMILY.

The members reading from left to right of each row are as follows: 1st row—W. J. D. Seafried, Secretary; Rev. George H. Robinson, Pastor of the Schenck Church; Rev. J. G. Clewell, of South Park, O.; Lewis B. Clewell, President; Ellis Schreffel, Secretary; W. A. Clewell, O. L. Pehter, Rev. Kohbert Cleveland, Mohrbaum, Louis. H. Pehter. 2d row—Thomas B. Clewell, S. G. H. Sweeney, A. S. Whitson, J. C. Clewell, O. L. Pehter, Rev. Kohbert Cleveland, Mohrbaum, Louis. H. Pehter.

toward Nazareth when he was accosted thus: "Ai! Ai! Lewis was lustch du gemocht! Guk! die gonsa welt kum't yo noch da Clawelda reunion!"

At 10 o'clock, a trombone choir consisting of Messrs. John J. Reinheimer, Carl Seyfried, William H. Trein, Sydney Beitel, Samuel Ruth, Stephen A. Trein and Harry Kellar announced the beginning of the programme from the belfry of the church by rendering a few of the familiar and beautiful Moravian tunes after which the people gathered in the orchard back of the church where a platform and seats had been erected. Rev. Lewis P. Clewell delivered the opening address in which he pointed out the objects of the reunion: first, to promote devotion; second, information; third, inspiration; and fourth, association. Rev. William Oerter of New Dorf, Staten Island, led the devotional exercises after which the president, Lewis P. Clewell offered a few remarks on the history of the Clewell family in America and deplored his inability to do justice to the occasion on account of his illness.

The address of welcome was ably and appropriately delivered by Rev. George F. Bahnson. He emphasized the sterling qualities in the characters of Madame Kuechle and her two sons, Franz and George Clewell, and extended the warm hand of friendship to the descendants in coming home to the religious shrine of the ancestors. Rev. Robert E. Clewell of Hopedale, Pa., responded. He spoke of the prolific family-tree and offered words of praise for the devotion of the many to their ancestors and extolled the virtues and patriotism of the fathers and reminded his audience of the future and its responsibilities. Other brief addresses followed after which a business session took place when all the officers were re-elected except Harry E. Clewell who declined and was succeeded by William A. Siegfried and a resolution passed to have a second reunion within the next year. During the noon hour the sextette gave a delightful concert while many took luncheon which the Sisters' Union of the Schoeneck Church had furnished.

At two o'clock the people again gathered in the orchard to listen to the historical sketch of the family and to hear the secretary's report which gave full information as to the extent of the family and the work accomplished on the history. Rev.

T. G. Clewell of South Park, Ohio, read an original poem and followed with a brief address.

The assemblage then proceeded from the orchard to the graveyard, the trombonists leading where the memorial services were held. Rev. Lewis P. Clewell delivered a masterly address full of inspiration and aspiration and which should be here recorded but his unexpected removal from our ranks left the manuscripts incomplete. Rev. T. G. Clewell closed the programme by a brief address and the benediction.

The reunion was attended by at least 1200 people and all expressed their highest praise for the occasion. The expenses which amounted to over \$110 were met by voluntary contributions.

SECOND REUNION.

The second reunion of the Clewell Family was held on August 24, 1904, in the old historic grove of Black Rock, near Nazareth, and almost within the shadow of the Schoeneck Moravian Church. The day again seemed to be mapped out by Providence for the event. Neither had the interest among the descendants in their reunions abated as was clearly manifested by the gathering crowd. At ten o'clock the president, Lewis B. Clewell called the meeting to order by making a brief address and on account of his feebleness requested O. L. Fehr whom the Executive Committee had selected to succeed the Rev. L. P. Clewell, to preside at the meetings. The devotional exercises were conducted by Samuel D. Luckenbach and W. D. Seyfried. The election of officers resulted as follows: president, Lewis B. Clewell, of Bethlehem, Pa.; vice-presidents Bishop J. M. Levering, of Bethlehem, Pa.; O. L. Fehr, of Easton, Pa.; Monroe L. Clewell, of Easton, Pa.; secretary W. D. Seyfried, of Bethlehem, Pa.; treasurer William A. Siegfried, of Nazareth, Pa.

Mr. A. S. Bishop, of Bethlehem offered a resolution that the next reunion should be held in 1907, the time and place to be named by the Executive Committee. Mr. William H. Clewell of Berwick, Pa., offered a resolution of gratitude to the various committees and officers for their efforts in making the reunion

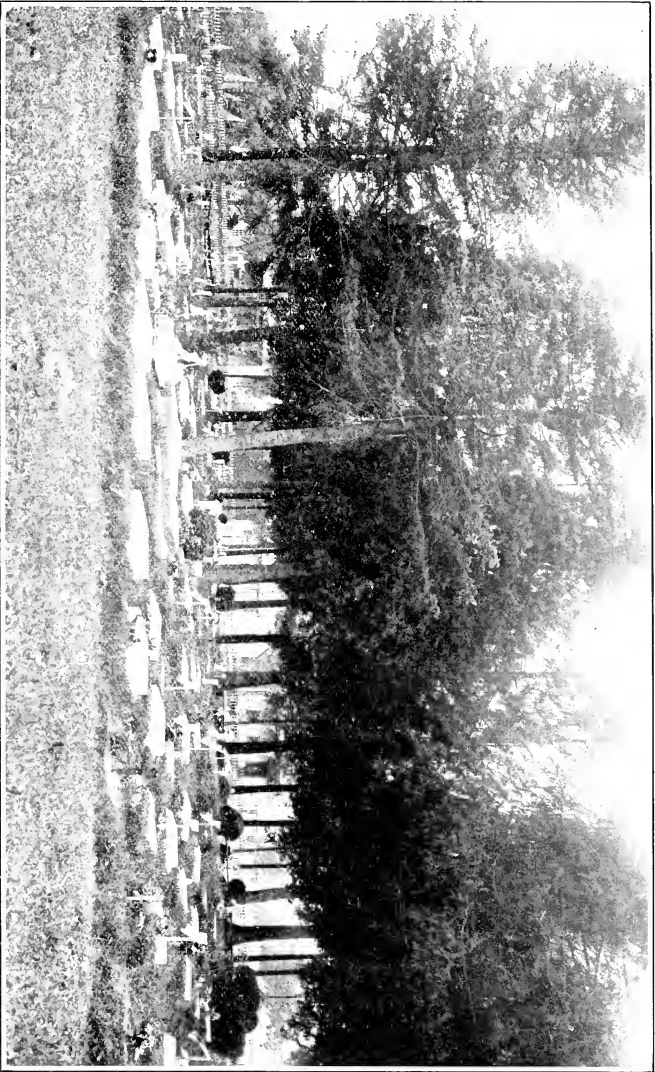

GRAVEYARD AT THE REUNION.

such a success. The following resolutions were adopted in memory of Rev. Lewis P. Clewell.

WHEREAS, It has pleased an all wise Providence to remove from our midst the Rev. Lewis P. Clewell, a Vice-president of the Clewell Family Reunion, therefore be it

RESOLVED, That the descendants of Franz and George Clewell through their Executive committee, desire at this time to record their deep feeling of regret over the loss which we have suffered in his death.

Lewis P. Clewell was called to his eternal rest on Saturday, January the 9th, 1904, to be forever with the Lord whom he so faithfully and efficiently served as a minister of the gospel within the fold of the Moravian church. Especially do we at this time deplore his demise as he was one of the strong men who labored so earnestly to arrange and bring to a successful completion the first re-union of the Clewell family, held last year at Schoeneck.

No labor was too severe, no task too irksome for him when it had reference to the Clewell family. As one of the Vice Presidents of the association he presided at many of the meetings of the Executive committee in an able and impartial manner.

RESOLVED, That we heartily sympathize with his widow and children in their great bereavement.

RESOLVED, That a copy of these resolutions be forwarded by the secretary to his widow, and that they be spread in full on the minutes of the Executive Committee.

The rest of the afternoon was wholly given to social intercourse and the reception of those who came from a distance among whom were found descendants from Ohio, Washington, D. C., Berwick, Pa., Hartley Hall, Pa., Scranton, Pa., Philadelphia, Pa., and other places. Lunch was furnished for those who were not provided with the same and a concert was given by a sextette during the noon hour.

At two o'clock Harry E. Clewell, Esq., of Nazareth, Pa., gave an address of welcome in which he ably pointed out the benefits of a family reunion. A. S. Bishop of Bethlehem, Pa., eloquently responded by emphasizing the fraternal features of reunions and the great satisfaction of meeting friends. He contrasted the reunion of the descendants with the visits that Franz and

George Clewell made to each other with their large families and closed with a Pennsylvania German poem suggestive of the scenes and conditions in those pioneer days.

The secretary's report showed great progress on the history and a much larger family-tree than was dreamed of at the inception of the work. The programme closed with the reading of an original Pennsylvania German poem by the president, Lewis B. Clewell which at the request of the Executive Committee is herewith published.

The collections of the day amounted to more than \$112 and the large attendance which was about 1100 expressed their appreciation of the work of the Executive Committee and officers in words of praise as well as by their liberal contributions. The Executive Committee is composed of the following:

Executive Committee.	Address.
Thomas B. Clewell.....	Allentown, Pa., N. 7th St
Harry E. Clewell	Nazareth, Pa.
Edwin H. Clewell	Stockertown, Pa.
Walter S. Clewell	Belfast, Pa.
Augustus Bishop	Bethlehem, Pa.
James H. Fehr	Nazareth, Pa., R. F. D., 2
Francis G. Fehr	Nazareth, Pa., R. F. D., 2.
William H. Friebely	Nazareth, Pa.
Ephraim Loux	Nazareth, Pa.
Hon. G. A. Schneeblei	Nazareth, Pa.
Stephen A. Trein	Nazareth, Pa., R. F. D., 3
Eugene W. Stocker	Nazareth, Pa.
Oliver A. Clewell	Bethlehem, Pa.
Orlando B. Desh,	Bethlehem, Pa.
Thomas D. Clewell	Bethlehem, Pa.
Eugene A. Rau	Bethlehem, Pa.
William H. Clewell	Berwick, Pa.
Samuel D. Luckenbach	Bethlehem, Pa.
Erwin J. Bruch	Bethlehem, Pa.
Rev. John H. Clewell, Ph. D.	Winston-Salem, N. C.
Albert B. Fehr	South Bethlehem, Pa.
Martin H. Clewell	Allentown, Pa.
Alfred Vogenitz	Allentown, Pa., 736 Turner St.
Howard J. Siegfried	5676 Frankford Ave., Philadelphia.

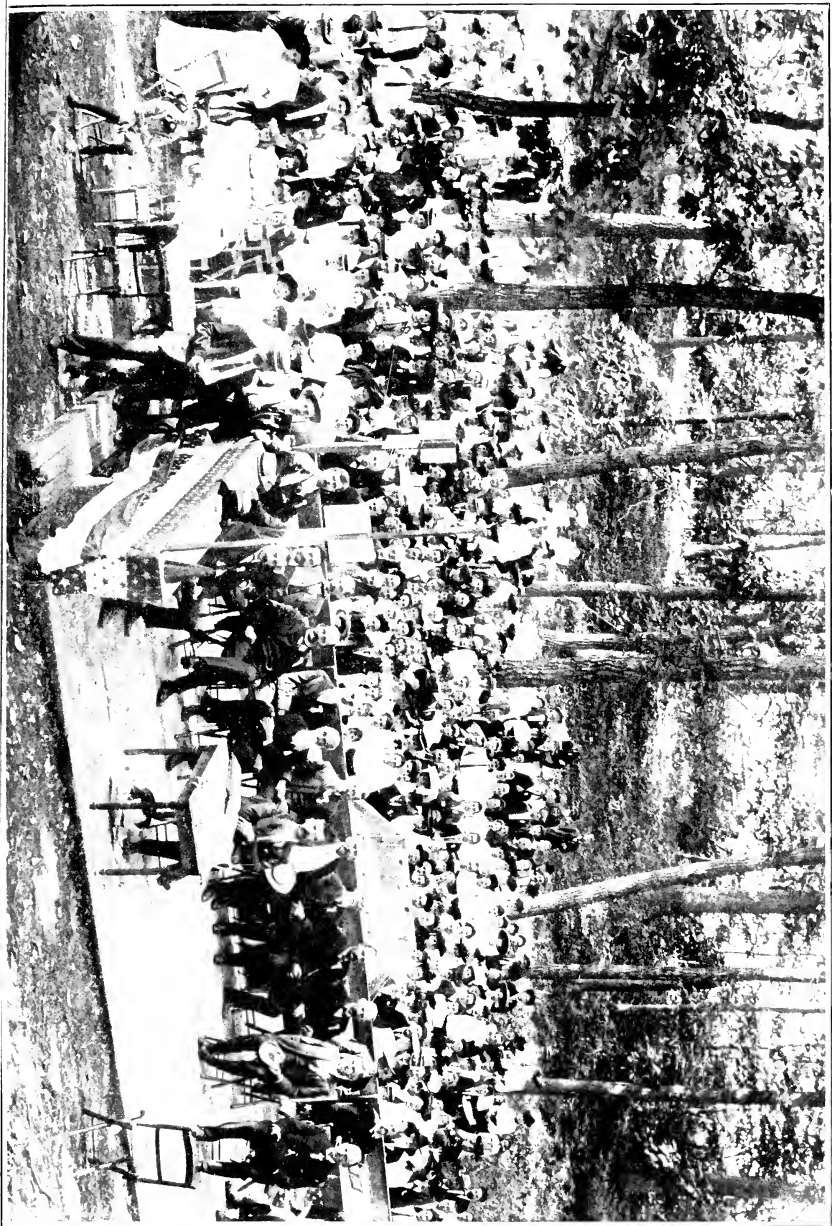

THE CLEWELL FAMILY IN AMERICA.

Composed by Lewis B. Clewell.

Die mutter is aus Frankreich fort,
 Mit ihre buwe zwee;
 Als Franz net ausgewachse war,
 Un George war jo noch klee.

Sell is nau a hummert yohr zurich,
 Ja siv—un—sechzig mee;
 Wie sie ihr land verlosse hen
 Un gangse an der see.

Un wie sie sin dert kumme hie'
 Ins schiff sin sie no nei;
 Zu fahre noch America
 Um Gott zu diene frei.

En lange un en raue fahrt
 Sell is was sie hen g'hat;
 Doch sin sie gluecklich angelangt
 Dert an der Quaker statt.

Un wie sie rivver kumme sin,
 An dieseit's grosze meer,
 Ach! do hot doch so manches g'fehlt
 Weil's backe buch war leer.

Die Mutter saakt wo soll ich naus
 Mit meine Buwe zwee,
 Mer hen ken geld, un au ken haus
 Sell duht mer ya so wah.

Doch tzuvertraue hen sie g'hat
 Zu Gott im neue land,
 Das er sie richtig fuehre daht
 An seiner starke hand.

Sö hot sie dan der George geloszt
 Dert in der Quaker statt,
 Un mit em Franz dan gange fort
 Bis er en platz hot kott.

Dan hot sie au net gewe uf
 Bis sie endlich dan
 Fer sich en haemet g'funne hot
 Do draus beim Kichle John.

Un wie der Franz mohl elter war
Denkt er ich will mohl gefi'
Mei Mutter b'suche sell will ich
Un gebt seim Boss adyay.

Un wie er don is kumme haem
Do war sei' mutter froh;
So kenne mir uns denke leicht
Dos er ah yusht war so.

Now war noch ebber schunscht im haus
Zwee schoene yunge maed;
So bleibt er wennig lenger dort
Weils war ihm net ferlaet.

Der eltsht ihr nauma war Salom,'
Der Franz liebt sie so gut.
Fiel besser wie sie mutter ya
Sell is wos' liebe thut.

Mit ihr hot er en bund gamocht,
Hot sie sei weib genent,
Mit ihr gelaebt ya fiele yohr,
Bis Tod hot sie getrenut.

No wie der George is kumme hame
Tzu seiner mutter secht,
Die Anna nem ich mir tzuwum weib,
Sell is net meh wie recht.

En yader hot no lond gakaft
En tzimlich grosses shtick,
Fon Millgrove bissel weiter nuf,
Negscht on der Bushkill krick.

Noh secht der Franz ich geh' nau draw
Sell is es rechte ding;
Ich hock mer bleck un bau en haus,
Dort nivver on die spring.

Don saugt der George tzu seiner frah
Mir bau'n uns an en haus,
Dort on die spring, uf unser lond,
Glayshtick fun Mõorestown raus.

Dos ehelaiva hen sie donn
Mit 'nonner g'fonga ah,

Un yader hot au kinner grickt
Mit seiner ehe frah.

Der Franz der hut ya dreitzay g'hot,
Fier boova un nein maed,
Beim George do wars graud umgakared
Nein boova un drei maed.

Die hen sich donn no so fermehrt
Fum erst tzum ochta g'schlecht,
Wie fiel es werkllich mechte sei,
Sell waes ich schur net recht.

Doch's erst, uns tzwett, uns dritte g'schlecht
Sin nimme in der welt,
Sin dod, un lengsht beagrauva ya
Dort draus im shtille feld.

Im fierte g'schlecht sin fiel schun olt,
Un vos ich saug is wohr;
En dahl die hen schun bludde kepp,
Un on're groa hoar.

Doch's finft, un sechst, sin nau noch yung,
Un hen noch g'sundes blut;
Sie shpringe, schoffe olle shtund,
Un sin foll guten muth.

Es siev't g'schlecht tzeht au schum fiel
Doch dahl sin noch net grosz;
Ya monches mecht yo liega noch
In seiner mutter schoas.

Dos achte g'schlecht so fiel ich waes,
Sins nau yusht drei mohl tzway,
Doch wonn die welt now lenger shteht
Donn werts noch gevva may.

GENEALOGICAL INDEX.

A

Name.	Location.	No
Abel, Allen E.,	Emaus, Pa.,	972
Abel, Allen L.,	Bath, Pa.	1438
Abel, Charles,	Allentown, Pa.	973
Abel, Elmira,	Bethlehem, Pa.	368
Abel, Emily L.,	Emaus, Pa.	1419
Abel, Frank,	Bethlehem, Pa.	970
Abel, Henry,	Bath, Pa.	971
Abel, Sarah C.,	Belfast, Pa.	789
Achenbach, Anna M.,	Easton, Pa.	1100
Adair, Emma S.,	Northampton, Pa.	1022
Adams, Laura M.,	Camden, N. J.	803
Albright, Catherine,	Nazareth, Pa.	82
Albright, Jacob T.,	Bethlehem, Pa.	326
Alexander, Laura,	Franklinville, Pa.	1645
Allen, Clara A.,	Toledo, O.	840
Allen, Clara L.,	Cleveland, O.	1565
Allen, Clara B.,		1054
Allen, Sophia E.,		1696
Althouse, Mary,	Reading, Pa.	829
Andrews, Clinton H.,	Nazareth Pa.	1547
Andrews, Clinton H.,	Nazareth, Pa.	1547
Andrews, James P.,	Bangor, Pa.	1369
Anderson, Anna L.,	Zaleski, O.	290
Ash, Susan M.,	Camden, N. J.	1391
Aspy, Susanna L.		653
Ayers, Charlotte,	Canal Dover, O.	884

B

Babel, Sarah A.		221
Babp, Cora L.,	Nazareth, Pa.	1144
Bacherach, Marion,	Milwaukee, Wis.	1553
Bacher, Charlotte		129
Bagby, Ellen C.,	Pittsburg, Pa.	1428
Baker, Celesta J.		738
Baker, Lizzie,	Fort Dodge, Ia.	1037
Baker, Georgiana,	Philadelphia, Pa.	1673
Balcom, Lucinda		247
Baldwin, Carle E.		1545
Ballinger, Emma E.,	Lincoln, Neb.	980
Ballinger, Lewis K.,	Omaha, Neb.	1440
Ballard, Eugenia,	Kidsville, N. C.	1274
Banks, Aurelia,	Newsomerstown, O.	296
Banks, Thomas A.		1639
Barnes, Lena P.		1268
Barron, Otilla L.,	Lincoln, Neb.	979
Barger, Emma,	New Freeport, Pa.	1085
Baskins, Mattie C.,	Jamesville, Ia.	730
Baskins, Laura,	Junction City, Kan.	412

Name.	Location.	No.
Bassett, Caroline,	Philadelphia, Pa.	355
Barres, Allee J.,	Bethlehem, Pa.	1102
Bates, Alfred,	Wilkes-Barre, Pa.	442
Bates, Charles H.		1617
Bates, Christian		1616
Bates, Edgar,	Nazareth, Pa.	443
Bates, Ellen J.		1618
Bates, Flora A.,	Phillipsburg, N. J.	1395
Bates, Harriet,	Schoeneck, Pa.	126
Bates, George F.,	Nazareth, Pa.	1548
Bauder, Ellen J.,	Emaus, Pa.	432
Bauder, Harvey F.,	Oreland, Pa.	1033
Bauder, William S.,	Blue Bell, Pa.	1029
Bauer, Lesetta L.,	Schoeneck, Pa.	122
Bauman, Adoline A.,	Edelman, Pa.	926
Bauman, Caroline R.,	Easton, Pa.	929
Bayne, Estella C.,	Frankford, Ind.	1127
Beck, Anna R.,	Nazareth, Pa.	85
Beck, Catherine L.,	Nazareth, Pa.	82
Beck, Emelia,	Nazareth, Pa.	85
Beck, Henry F.,	Bethlehem, Pa.	324
Beck, Jane E.,	Bethlehem, Pa.	914
Beckley, Delbert,	South Bend, Ind.	1013
Beckley, Jeremiah,	South Bend, Ind.	394
Beckley, M. Beata,	Ohio	100
Beckner, Cora,	Winston-Salem, N. C.	1661
Beckner, Sallie,	Winston-Salem, N. C.	1660
Becker, Ellen M.,	Romany, Pa.	1314
Beelm, Charles M.,	West Salem, Ill.	1416
Beelm, Emma L.,	West Salem, Ill.	532
Beelm, Edson,	Kiona, Wash.	1499
Beelm, Ezra,	West Salem, Ill.	1500
Beelm, Frederick,	West Salem, Ill.	1498
Beelm, Harvey,	Prosser, Wash.	1501
Beelm, Reed,	West Salem, Ill.	1117
Beers, Anna M. L.,	Bath, Pa.	1063
Beigler, Grace M.,	Allentown, Pa.	1393
Beitel, Albert P.		270
Beitel, Amelia,	Gnadenhutten, O.	270
Beitel, Annie C.,	Baltimore, Md.	802
Beitel, Benjamin,	Grace Hill, Ia.	815
Beitel, Clarence L.,	Muscatine, Ia.	1378
Beitel, Charles L.,	West View, Pa.	1385
Beitel, Ellsworth,	Chicago, Ill.	1377
Beitel, Granville A.,	Avalon, Pa.	817
Beitel, Harry H.,	Avalon, Pa.	1384
Beitel, Ida E.,	Nazareth, Pa.	408
Beitel, James A.,	New Portage, O.	816
Beitel, James E.,	New Portage, O.	1493
Beitel, J. Wm.,	New Portage, O.	1494
Beitel, Oliver P.,	Pittsburg, Pa.	1387

Name.	Location.	No.	Name.	Location.	No.
Beitel, Robert B.,	Allegheny, Pa. . . .	1386	Brown, Ida L.,	Boston, Mass.	1148
Bentel, Wm. L.,	Avalon, Pa.	1382	Brown, Lucinda,	Bangor, Pa.	358
Bender, Maria A.,	Bethlehem, Pa.	683	Brown, Mary T.,	1254
Benner, Anna M.,	Bethlehem, Pa.	696	Bruch, Earl,	Bethlehem, Pa.	1581
Benner, Edwin A.,	Bethlehem, Pa.	1321	Bruch, Eliza J.,	Bethlehem, Pa.	245
Benner, Thomas W.,	Lancaster, Pa.	1322	Bruch, Elmer C.,	Bethlehem, Pa.	769
Bergheimer, Lizzie,	Bethlehem, Pa.	902	Bruch, Erwin J.,	Bethlehem, Pa.	767
Bergey, Alice,	Souderton, Pa.	1503	Bruner, Henry E.,	Indianapolis, Ind.,	674
Berry, Eliva M.,	1348	Bruner, Frederick W.,	210
Bevel, Mary,	North Carolina	1607	Bruner, Phillippine,	Hope, Ind.	210
Billheimer, Emma J.,	Siegfried, Pa.	1450	Bruner, William,	Hope, Ind.	210
Bimpton, Carrie H.,	Reading, Pa.	1397	Brunner, Cecelia,	Bethlehem, Pa.	325
Binkle, Laura M.,	Allentown, Pa.	1141	Brunner, Ed. H.,	Washington, D. C.,	909
Birch, Matilda	349	Brunner, Eugene A.,	Bethlehem, Pa.,	908
Birdsey, Lucinda,	Waterloo, N. Y.	735	Brunner, Henrietta,	Bethlehem, Pa.,	325
Bishop, Anna B.,	Denver, Col.	1162	Brunner, Lovin J.,	Tacoma, Wash.	911
Bishop, Anna S.,	Bethlehem, Pa.	57	Brunner, Wm. N.,	Philadelphia, Pa.,	910
Bishop, Aug. S.,	Bethlehem, Pa.	742	Buncher, Mary C.,	Pen Argyl, Pa.,	895
Bishop, D. Henry,	Bethlehem, Pa.	234	Burcham, John,	Hope, Ind.	672
Bishop, Emil J.,	Bethlehem, Pa.	743	Burcham, Phillippine,	Hope, Ind.	210
Bishop, Lizetta C.,	Bethlehem, Pa.	166	Burger, Theresa H.,	Nazareth, Pa.,	1095
Bishop, Morris G.,	Bethlehem, Pa.	1349	Burns, Lena P.,	1268
Bitler, Nora,	Nescopeck, Pa.	1156	Butler, Anna L.,	Akron, O.	1380
Black, Phebe F.,	Xenlo, O.	1407	Burley, Florence,	Stocertown, Pa.,	1687
Blanchard, Cora,	Hampton, Ia.	1443	Byerly, Rosa,	Winston Salem, N. C.,	1273
Blank, Mary A.,	Berwick, Pa.	1159	C		
Blasius, Louisa,	Philadelphia, Pa.	404	Calhoun, Elizabeth,	Philadelphia, Pa.	96
Blasius, Lovin W.,	Philadelphia, Pa.,	1594	Calhoun, Mathew A.,	Altoona, Pa.	385
Blasius, Oscar E.,	Philadelphia, Pa.,	1595	Calhoun, Wm. F.,	Charleston, W. Va.	388
Bless, Caroline,	Mountain View, N. Y.	746	Caress, Anna,	Orangeville, Pa.	609
Bless, Robert A.	1352	Cargay, Alice C.,	Toronto, Kan.,	535
Blumenshine, Stella,	Beardstown, Ill.	1360	Carl, Edna,	Allentown, Pa.	1069
Boerstler, Araminta,	Philadelphia, Pa.	112	Carpenter, Artha,	Ulysses, Kan.	538
Boord, Emma,	Lamoin, Ia.	1463	Carter, Emma L.,	Hartsville, Ind.	1262
Boord, Robert,	Lamoin, Ia.	1542	Carver, Fannie,	Charleston, W. Va.,	1152
Booth, Anna,	Winston-Salem, N. C.	335	Cassler, Harrietta,	Nazareth, Pa.	337
Booth, Mary E.,	Philadelphia, Pa.	997	Cassler, Lucius A.,	Bethlehem, Pa.	920
Bordner, H.,	Seneca Falls, N. Y.	726	Cascaden, Mildred,	Philadelphia, Pa.,	1437
Bordner, Hannah,	Seneca Falls, N. Y.	726	Casel, Sarah,	Allentown, Pa.	1024
Bortz, May E.,	Allentown, Pa.	1413	Caughey, Ella,	Erie, Pa.	854
Bower, Bertha F.,	Berwick, Pa.	1199	Cawley, Sophia C.,	367
Bower, Ella M.,	Berwick, Pa.	1197	Chaffin, Jane,	1609
Bowman, Ora E.,	Hope, Ind.	1279	Chandler, Adalaide,	Brooklyn, N. Y.,	1464
Boyd, Gertrude L.,	Pueblo, Cal.	1416	Chilcott, Eliza L.,	Osborn, Kan.	912
Boyer, Stella M.,	Lonestown, Pa.,	1328	Christ, A. M. F.,	Nazareth, Pa.	128
Boyle, A. Estella,	Glenside, Pa.	1292	Christ, Francis C.,	Nazareth, Pa.	444
Boys, Lenora A.	288	Clapp, Birtie L.,	Hartsville, Ind.	1531
Bradford, Clara E.,	Washington, D. C.	984	Clark, Catherine,	Olney, Ill.	344
Brahana, Mattie A.,	Trasburg, Vt.	987	Clark, Margaret,	644
Brantner, Susie E.,	Brighton, Col.,	889	Clark, Mary R.,	Taylorville, Ind.,	344
Breidinger, Annie O.,	Belfast, Pa.	812	Clauss, Elizabeth,	North Carolina	12
Breidinger, Emma C.,	Belfast, Pa.	496	Clavell, Louisa,	Millgrove, Pa.	1
Breisch, Minnie A.,	Wilkes-Barre, Pa.	1165	Clavelt, Edwin J. G.,	Allentown, Pa.,	876
Brewer, Aurelia,	294	Clavelt, John J.,	Allentown, Pa.	1474
Bright, Fred. A.,	Allentown, Pa.	1119	Clavelt, Joseph W.,	Allentown, Pa.	300
Bright, Sarah C.,	Allentown, Pa.	540	Clavelt, Joseph W.,	Allentown, Pa.	878
Briles, Ida M.,	Crandall, Kan.	890	Ciawell, Daniel J.,	Ocean City, N. J.,	179
Brindle, Nancy,	North Carolina	1606	Clawell, James D.,	Telford, Pa.	254
Brown, Elmer S.,	Boston, Mass.	1531			

GENEALOGICAL INDEX.

373

Name.	Location.	No.	Name.	Location.	No.
Clawell, Wm. H., Philadelphia, Pa...		780	Clawell, John F., Philadelphia, Pa. . .		253
Clewell, Aaron F., Allentown, Pa. . . .		1112	Clawell, John F., Philadelphia, Pa. . .		778
Clewell, Aaron N., Bethlehem, Pa... 147			Clawell, John G., Philadelphia, Pa... 1367		
Clewell, Abraham, 3			Clewell, Christina, Nazareth, Pa. 2		
Clewell, Abraham, Philadelphia, Pa... 20			Clewell, C. Renatus, Phila., Pa. 94		
Clewell, Abraham H., Poplar, O. 371			Clewell, Clar. H., Philadelphia, Pa... 251		
Clewell, Addie L., Bethlehem, Pa... 284			Clewell, Clemence, Belfast, Pa. 492		
Clewell, Albert A., Easton, Pa. 258			Clewell, Coris F., Bethlehem, Pa. 722		
Clewell, Albert B., Kirklint, Ind. 565			Clewell, Curtis, Bethlehem, Pa. 749		
Clewell, Albert E., Northampton, Pa., 424			Clewell, Daniel A., Washington, D. C. 378		
Clewell, Albert F., Canal Dover, O. 1636			Clewen, Daniel, Schoeneck, Pa. 14		
Clewell, Albert W., Wilkes-Barre, Pa. 545			Clewell, Daniel, Catawissa, Pa. 42		
Clewell, Alexander, Gnadenhuttent, O. 76			Clewell, Daniel, Bethlehem, Pa. 624		
Clewell, Alex. D., Belle Plaine, Kan.. 281			Clewell, David, New York 56		
Clewell, Alice R., Nazareth, Pa. 1431			Clewell, David, Gnadenhuttent, O. 76		
Clewell, Amanda F., Edenville, Pa. . . . 29			Clewell, Delorma, Ravenna, O. 391		
Clewell, Amos B., Berwick, Pa. 581			Clewell, Dianna, 248		
Clewell, Andrew B. 974			Clewell, Edward, Nazareth, Pa. 91		
Clewell, Andrew F., Nazareth, Pa... 138			Clewell, Edward F., Philadelphia, Pa. 779		
Clewell, Andrew, Bethlehem, Pa. 712			Clewell, Edward, Schoenersville, Pa.. 158		
Clewell, Anna C. 6			Clewell, Edward A., Nazareth, Pa. . . . 369		
Clewell, Anna, Freemansburg, Pa... 36			Clewell, Ed. L., Pleasant City, O. 860		
Clewell, Arthur G., Waverly, Ia. 732			Clewell, Edwin F., Schoeneck, Pa. . . . 272		
Clewell, Artley D., Milton, Pa. 619			Clewell, Edwin H., Stockertown, Pa., 490		
Clewell, A. Sidney, So. Bethlehem, Pa. 223			Clewell, Edwin H., Weatherly, Pa. . . . 592		
Clewell, Augustus, New York 56			Clewell, Edwin L., Allentown, Pa. . . . 301		
Clewell, Augustus A., Baltimore, Md. 334			Clewell, Edwin, 1457		
Clewell, Augustus B. 573			Clewell, Edgar B., Reading, Pa. 591		
Clewell, August H., Schoeneck, Pa... 64			Clewell, Ed. Sylvester, Bethlehem, Pa. 571		
Clewell, Benjamin F., Weatherly, Pa. 591			Clewell, Eliza, Philadelphia, Pa. 62		
Clewell, Benjamin 1461			Clewell, Emmell, Allentown, Pa. 164		
Clewell, Benjamin F., Weatherly, Pa. . 571			Clewell, Ernest M., Berwick, Pa. . . . 1175		
Clewell, B. Frank., Orangeville, Pa... 577			Clewell, Esther M., Napoleon, Pa... 314		
Clewell, Carl F. 14			Clewell, Eugene A., Allentown, Pa. . . . 260		
Clewell, C. M. A., Allentown, Pa... 240			Clewell, Eugene A., Nazareth, Pa. . . . 416		
Clewell, Caroline, Gnadenhuttent, O. . . 76			Clewell, Eugene A., Stockertown, Pa. 1098		
Clewell, Carrie A., Bethlehem, Pa. . . . 227			Clewell, Eugene A., Allentown, Pa. . . 1596		
Clewell, Catherine, Allentown, Pa. . . . 460			Clewell, Eugene F., North Carolina. . 84		
Clewell, C. Elizabeth, Athens, O... 98			Clewell, Eugene H., Bethlehem, Pa., 147		
Clewell, Chas. A., Junction City, Kan. 414			Clewell, Eugene, Verdi, Kan. 410		
Clewell, Charles E., Allentown, Pa... 302			Clewell, Fanny 1602		
Clewell, Charles F., Glenn, O. 859			Clewell, Franz, Millgrove, Pa. 2		
Clewell, Charles H., Philadelphia, Pa. . 65			Clewell, Francis J., Millgrove, Pa. . . . 8		
Clewell, Chas. H., New Castle, Del... 417			Clewell, Francis D., Allentown, Pa... 259		
Clewell, Chas. H., Waverly, Ia. 731			Clewell, Francis T., Belle Fonte, Pa., 132		
Clewell, Charles M., Sunbury, Pa... 601			Clewell, Francis, Schoeneck, Pa... 17		
Clewell, Chas. R., Bethlehem, Pa... 226			Clewell, F. C., Winston Salem, N. C. . 84		
Clewell, Charles T., Canton, O. 1641			Clewell, Frances E., Waverly, Ia... 230		
Clewell, Chas. W., Bethlehem, Pa. . . . 720			Clewell, Frank G., Canal Dover, O. . . . 1612		
Clewell, Chas. W., Nazareth, Pa. 993			Clewell, F. H. C., Kansas City, Kan.. 982		
Clewell, Chas. W., Canton, O. 995			Clewell, Frank A., Sunny Side, Cal... 372		
Clewell, Chas. W., Beach Haven, Pa. 1170			Clewell, Franklin P., Reading, Pa. . . . 568		
Clewell, Chas. W., Weatherly, Pa. . . . 1185			Clewell, Fred., Allentown, Pa. 120		
Clewell, Christian, Nisky, Pa. 19			Clewell, Frederick G., Bethlehem, Pa. 58		
Clewell, Christian, Schoenersville, Pa. 40			Clewell, F. Thomas, Schoeneck, Pa... 36		
Clewell, Christian, Ohio 77			Clewell, George C., Moorestown, Pa., . 3		
Clewell, Christian, Catawissa, Pa... 599			Clewell, George F., South Park, O. . . 1559		
Clewell, Christina, Bethlehem, Pa... 17			Clewell, George L., Plymouth, Pa. . . 1151		
Clewell, Christ. D., Philadelphia, Pa.. 63			Clewell, George P., Belle Plains, Kan. 843		

GENEALOGICAL INDEX.

Name.	Location.	No.	Name.	Location.	No.
Clewell, George W.,	Milton Pa.	179	Clewell, John,	634
Clewell, George W.,	Reading, Pa.	276	Clewell, John,	Reading, Pa.	1238
Clewell, George,	Schoeneck, Pa.	15	Clewell, J. D.,	Winston Salem, N. C.	81
Clewell, George,	Bethlehem, Pa.	41	Clewell, John F.,	Allentown, Pa.	628
Clewell, George,	Cunningham, Pa. ...	185	Clewell, John F.,	Philadelphia, Pa. ...	778
Clewell, George,	Wilkes-Barre, Pa. ...	583	Clewell, John G.,	Philadelphia, Pa. ...	1367
Clewell, George,	748	Clewell, John G.,	Schoeneck, Pa.	39
Clewell, George,	1621	Clewell, J. H.,	Winston-Salem, N. C.	336
Clewell, Harriet,	1603	Clewell, John J.,	Nazareth, Pa.	377
Clewell, Harry E.,	Rhyolit, Nev.	114	Clewell, John J.,	1474
Clewell, Harry E.,	Philadelphia, Pa.,	969	Clewell, John M.,	Allentown, Pa. ...	1190
Clewell, Harry E.,	Belle Plaine, Kan.	281	Clewell, John F.,	625
Clewell, Harry J.,	Baltimore, Md.	1163	Clewell, John T.,	Belle Plaine, Kan.,	281
Clewell, Harry J.,	Berwick, Pa.	76	Clewell, Joseph,	Emaus, Pa.	75
Clewell, Harry M.,	Cleveland, O.	76	Clewell, Joseph,	Cleveland, O.	27
Clewell, Harvey M.,	1121	Clewell, Joseph,	Catawissa, Pa.	42
Clewell, Helena,	65	Clewell, Joseph,	Emaus, Pa.	75
Clewell, Henrietta,	Michigan	1611	Clewell, Joseph,	184
Clewell, Henry C.,	Nazareth, Pa.	114	Clewell, Joseph F.,	Kansas	413
Clewell, Henry G.,	Schoeneck, Pa.	93	Clewell, Joseph L.,	Macungie, Pa.	257
Clewell, Henry J.,	Berwick, Pa.	167	Clewell, Joseph L.,	Tatamy, Pa.	494
Clewell, Henry L.,	Pleasant City, O. ...	291	Clewell, Joseph R.,	Philadelphia, Pa.,	366
Clewell, Henry S.,	Sterling, Kan.	139	Clewell, Josiah,	Ashley, Pa.	625
Clewell, Henry,	Ohio,	79	Clewell, Julianna,	Nazareth, Pa.	2
Clewell, Ida,	Philadelphia, Pa.	116	Clewell, Julius D.,	Delphos, Ia.	1613
Clewell, Isaiah B.,	Berwick, Pa.	582	Clewell, Laura A.,	Monroe, Mich.	375
Clewell, Israel,	Abeline, Kan.	315	Clewell, Lawrence A.,	Canton, O.	379
Clewell, Jacob L.,	Nazareth, Pa.	28	Clewell, Lawrence L.,	Berwick, Pa. ...	1176
Clewell, Jacob L.,	113	Clewell, Leander,	Reading, Pa.	1142
Clewell, Jacob L.,	Philadelphia, Pa.,	116	Clewell, Levy,	Nanticoke, Pa.	1172
Clewell, Jacob L.,	Waverly, Ia.	728	Clewell, Lewis B.,	Bethlehem, Pa. ...	140
Clewell, Jacob,	Bethlehem, Pa.	11	Clewell, Lewis L.,	109
Clewell, Jacob,	Catawissa, Pa.	174	Clewell, Lewis P.,	So. Bethlehem, Pa.	284
Clewell, Jacob,	Catawissa, Pa.	42	Clewell, Lewis S.,	Benton Pa.	578
Clewell, Jacob,	Fiatt, Ill.	629	Clewell, Lucinda,	Nazareth, Pa.	28
Clewell, Jacob,	Hellertown, Pa.	1638	Clewell, Marcus A.,	Coopersburg, Pa.	1145
Clewell, James A.,	Easton, Pa.	491	Clewell, Maria C.,	Bethlehem, Pa. ...	14
Clewell, James B.,	Philadelphia, Pa.,	65	Clewell, Maria M.,	Lititz, Pa.	2
Clewell, James D.,	Telford, Pa.	254	Clewell, Maria R.,	Philadelphia, Pa.,	116
Clewell, Jas. H.,	Burnett Creek, Ind.	566	Clewell, Maria S.,	19
Clewell, Jas. J.,	Millersburg, O.	313	Clewell, Mary C.,	Philadelphia, Pa.,	108
Clewell, James L.,	Waverly, Ia.	230	Clewell, Mary E.,	Bethlehem, Pa. ...	284
Clewell, James W.,	Allentown, Pa. ...	160	Clewell, Mary M.,	Bethlehem, Pa. ...	147
Clewell, Jay R.,	Napoleon, O.	314	Clewell, Martin H.,	Allentown, Pa.,	544
Clewell, Jehu,	292	Clewell, Matilda,	Chambersburg, Pa.,	29
Clewell, Jeremiah,	Logansport, Ind.,	602	Clewell, M. Asher,	Catasauqua, Pa.,	1236
Clewell, J. Christian,	Bethlehem, Pa.,	55	Clewell, Milton F.,	Weatherly, Pa.,	1183
Clewell, J. Emelia,	Nazareth, Pa.	125	Clewell, Monroe L.,	Easton, Pa.	479
Clewell, J. Harry,	Attnens, O.	107	Clewell, Morris G.,	Bethlehem, Pa. ...	721
Clewell, J. Jesse,	Philadelphia, Pa. ...	62	Clewell, Moses C.,	365
Clewell, J. Lewis,	Schoeneck, Pa.	70	Clewell, Nathaniel,	Millgrove, Pa. ...	2
Clewell, J. Philip,	Schoeneck, Pa.	70	Clewell, Nathaniel,	Schoeneck, Pa. ...	9
Clewell, J. Reuben,	Millgrove, Pa. ...	136	Clewell, Oliver A.,	Bethlehem, Pa. ...	590
Clewell, J. Samuel,	Millgrove, Pa. ...	34	Clewell, Oliver E.,	Berwick, Pa.	576
Clewell, John,	Nazareth, Pa.	6	Clewell, Oliver L.,	Philadelphia, Pa.,	94
Clewell, John,	Bethlehem, Pa.	13	Clewell, Oliver S.,	Bangor, Pa.	493
Clewell, John,	Schoeneck, Pa.	25	Clewell, Owen B.,	Bethlehem, Pa.	709
Clewell, John,	Cunningham, Pa.	44	Clewell, Owen C.,	Bath, Pa.	224
Clewell, John,	Emaus, Pa.	73	Clewell, Owen J.,	Gnadenhutzen, O.,	303

Name.	Location.	No.	Name.	Location.	No.
Clewell, Peter,	Cunningham, Pa.	1601	Clewell, Wm. H.,	Bethlehem, Pa.	747
Clewell, Reuben,	1622	Clewell, Wm. M.,	Dubuque, Ia.	741
Clewell, R. H.,	Burnett's Creek, Ind.,	163	Clewell, Wm. J.,	Reading, Pa.	880
Clewell, Reuben W.,	Bethlehem, Pa.,	237	Clewell, Wm. H.,	Hartley Hall, Pa.,	1200
Clewell, Richard E.,	570	Clewell, William H.,	Berwick, Pa.,	1169
Clewell, Richard L.,	Schoeneck, Pa.,	25	Clewell, Wm. H.,	Breckenridge, Okla.,	844
Clewell, Robert A.,	Schoeneck, Pa.,	148	Clewell, Wilson S.,	Allentown, Pa.,	544
Clewell, Robert A.,	Schoenersville, Pa.,	1599	Clouse, Arne W.,	Geneva, Pa.	662
Clewell, Robert E.,	Hope, Pa.	849	Clift, Catherine,	Philadelphia, Pa.,	250
Clewell, Robert F.,	Northampton, Pa.,	423	Clifford, Ray, A.,	Wadsworth, O.	1399
Clewell, Robert S.,	Roelof's Pa.	1149	Clifford, Oliver C.,	Wadsworth, O.	1398
Clewell, Robert S.,	Bethlehem, Pa.,	1570	Clifford, Olevia,	Wadsworth, O.	834
Clewell, Robert W.,	Dubuque, Ia.,	233	Click, Dora M.,	Hope, Ind.	1260
Clewell, Robert W.,	Bethlehem, Pa.,	1224	Clester, Carrie,	Belle Plaine, Kan.,	845
Clewell, Robt. W.,	Schoenersville, Pa.,	1235	Clemme, Laura,	Souderton, Pa.	1679
Clewell, Rosina,	Nazareth, Pa.	2	Coghill, Gertrude E.,	Canton, O.	1425
Clewell, Rosina,	Nazareth, Pa.	6	Coghill, Frank U.,	Pittsburg, Pa.	1427
Clewell, Saloma,	Nazareth, Pa.	2	Clowes, Emma L.,	261
Clewell, Saloma M.,	Nazareth, Pa.	3	Coghill, Caroline,	Pittsburg, Pa.	921
Clewell, Samuel B.,	Bethlehem, Pa.	171	Clouse, Thomas,	48
Clewell, Samuel C.,	Rittersville, Pa.	1234	Clouse, William,	1608
Clewell, Samuel G.,	Bethlehem, Pa.	593	Clouse, Samuel,	52
Clewell, Samuel J.,	Belle Fonte, Pa.,	132	Clouse, Philip,	646
Clewell, Samuel,	186	Clouse, Lewis,	198
Clewell, Sarah,	Nazareth, Pa.	6	Clouse, Joseph,	North Carolina,	645
Clewell, S. Chas. F.,	Allentown, Pa.,	783	Clouse, Joseph,	Hope, Ind.	51
Clewell, Sidney A.,	Philadelphia, Pa.,	108	Clouse, John,	202
Clewell, Stephen A.,	Stillwater, Minn.,	390	Clouse, John,	198
Clewell, Svl. A.,	Kreidersville, Pa.,	117	Clouse, John,	Hope, Ind.	48
Clewell, Theodore,	Nazareth, Pa.	1239	Clouse, James O.,	Hope, Ind.	661
Clewell, Theo. W.,	So. Bethlehem, Pa.,	711	Clouse, Jacob,	198
Clewell, Theodore W.,	Berwick, Pa.,	1167	Clouse, Grace,	Chicago, Ill.	202
Clewell, Theo. G.,	South Park, O.,	280	Clouse, Bertha A.,	Hope, Ind.	202
Clewell, Thomas B.,	Allentown, Pa.,	522	Coghill, Harry M.,	Pittsburg, Pa.	1426
Clewell, Thomas D.,	Bethlehem, Pa.,	427	Colver, Wm. R.,	Nazareth, Pa.	268
Clewell, Thomas F.,	Millgrove, Pa.,	136	Colver, Mary E.,	1573
Clewell, Thomas T.,	Easton, Pa.	121	Colver, Ellen,	Nazareth, Pa.	268
Clewell, Thomas,	Nazareth, Pa.	29	Colver, Edward,	Nazareth, Pa.	809
Clewell, Tilghman C.,	Napoleon, O.,	314	Colver, Charles G.,	Nazareth, Pa.	1541
Clewell, Tilghman H.,	Nazareth, Pa.,	478	Colver, Albert J.,	Nazareth, Pa.	810
Clewell, T. H.,	Montana	305	Collins, Estella,	Williamsfield, Ill.,	1468
Clewell, U. Oliver,	Schoeneck, Pa.	110	Coghill, Richard L.,	Pittsburg, Pa.	921
Clewell, Walter C.,	Bethlehem, Pa.,	227	Cook, Sarah A.,	Philadelphia, Pa.,	262
Clewell, Walter D.,	Maumes, O.	988	Cook, Mary A.,	Ottawa, Kan.	1118
Clewell, Walter S.,	Nazareth, Pa.	1143	Cook, Charles C.,	Philadelphia, Pa.	262
Clewell, Wilhelm A.,	New York	67	Cook, Adella,	Clemmons, N. C.	1251
Clewell, William,	Bethlehem, Pa.,	165	Constance, Katie,	Fricks, Pa.	1682
Clewell, William,	Lehighton, Pa.,	1229	Conner, Mary E.,	Bloomsburg, Pa.,	1192
Clewell, William,	1623	Confer, Vera M.,	Hamburg, Pa.	1574
Clewell, William C.,	Maumee, O.	375	Cooley, Clara,	Nazareth, Pa.	1049
Clewell, William E.,	Chicago, Ill.	84	Cooper, Charles W.,	Raleigh, N. C.	1252
Clewell, William F.,	Boston, Mass.	455	Cooper, Sarah C.,	Clemmons, N. C.	639
Clewell, William H.,	Schoeneck, Pa.,	69	Cooper, Thomas R.,	Raleigh, N. C.	1253
Clewell, Wm. H.,	Rittersville, Pa.,	120	Cooper, Wm. A.,	Raleigh, N. C.	1254
Clewell, Wm. H.,	Philadelphia, Pa.,	251	Cornelius, Carrie,	1488
Clewell, Wm. H.,	Allentown, Pa.	301	Cortright, Frances B.,	Berwick, Pa.,	1161
Clewell, Wm. H.,	Summit Hill, Pa.	421	Cory, Carrie U.,	Seneca Falls, N. Y.,	1342
Clewell, William H.,	Berwick, Pa.	1169	Crawford, Mary A.,	Light Street, Pa.,	595
Clewell, William H.,	Pottsgrove, Pa.,	618	Creson, Malvina L.,	Bloomfield, Mo.,	933

Name.	Location.	No.	Name.	Location.	No.
Crist, Caroline,	Winston-Salem, N. C.	249	Derringer, Johanna L.,		72
Crist, Clarence,	Winston-Salem, N. C.	775	Desh, Antoinette C.,	Bethlehem, Pa.,	235
Crist, Elenora,	Winston-Salem, N. C.,	775	Desh, Ambrose,	Bethlehem, Pa.,	235
Crist, Maria L.,	North Carolina	249	Desh, Harrison,	Bethlehem, Pa.,	235
Crist, Wm. C.,	Winston-Salem, N. C.,	776	Desh, Orlando B.,	Bethlehem, Pa.,	744
Crites, Hannah,	Sunbury, Pa.,	604	Desh, Wm. D.,	Bethlehem, Pa.,	745
Cronmiller, Sarah E.,	Easton, Pa.,	827	DeVore, Elmira,	Zaleski, O.,	870
Cronmiller, Seloma R.,	Easton, Pa.,	274	Dieter, Sarah C.,		1232
Crook, Mary,	Hampton, Ia.,	1035	Deitrich, Mamie A.,	Wilkes-Barre, Pa.,	1446
Crouse, Caroline,	Rossville, Ind.,	161	Dillard Annie,	Siegfried, Pa.,	1216
Crouse, George,	Owasco, Ind.,	555	Dillman, Catherine,	Olney, Ill.,	344
Crouse, Harry C.,		1430	Dillman, Samuel,	Olney, Ill.,	344
Crouse, James R.,	Rossville, Ind.,	557	Dissler, Seraphina,		287
Crouse, John C.,	Rossville, Ind.,	554	Dobbins, Clara,	Swan Creek, N. C.,	1248
Crouse, Oliver,	Pasadena, Cal.,	551	Donaldson, Catherine,	Lamoin, Ia.,	1462
Crout, Ruth A.,	Chicago, Ill.,	938	Dorsch, Matilda,	Bridgeport, Conn.,	962
Crauthamel, Charles,	Hatboro, Pa.,	1506	Doss, Austin D.,	Zaleski, O.,	868
Crauthamel, Ephraim,	Perkasie, Pa.,	1504	Doss, George W.,		866
Crauthamel, E.,	South Hatfield, Pa.,	1505	Doss, Mary A.,		293
Crauthamel, J.,	South Hatfield, Pa.,	1510	Doster, Edgar L.,	Philadelphia, Pa.,	1289
Crauthamel, Joseph,	Lansdale, Pa.,	1502	Doster, Emma L.,	Philadelphia, Pa.,	676
Crauthamel, M.,	South Hatfield, Pa.,	701	Doster, Robt. O.,	Philadelphia, Pa.,	1290
Crauthamel, Wallace,	New Hope, Pa.,	1508	Doty, Katie,	Valparaiso, Ind.,	893
Crauthamel, Willard,	Wycombe, Pa.,	1509	Douglass, Julia A.,	Allentown, Pa.,	905
Cuff, Ellen A.,	Mountaln View, N. J.	1351	Dowse, Florence O.,		1564

D

Daily, Fred. L.,	Brooklyn, N. Y.,	426	Dreisbach, Harry,	Philadelphia, Pa.,	1227
Daily, Henrietta W.,	Bethlehem, Pa.,	119	Dreisbach, Solinda,		627
Daily, Morris G.,	Philadelphia, Pa.,	425	Duffeld, Pauline G.,	Philadelphia, Pa.,	1522
Dalzell, Laura M.,		784	Dwire, Julia E.,	Boston, Mass.,	1150
Daniel, Rhoda C.,	Lexington, N. C.,	1240	Dyer, Kate,	Indianapolis, Ind.,	1529
Danke, Alfred,	Schoeneck, Pa.,	127			
Danke, Anna M.,	Nazareth, Pa.,	7			
Danke, Francis C.,	Nazareth, Pa.,	31			
Danke, John F.,	Nazareth, Pa.,	30			
Darrell, Grace M.,	Chicago, Ill.,	1560			
Darward, Clarence,	Allengheny, Pa.,	1423			
Darward, Edwin,	Canton, O.,	1694			
Darward, Louisa,	Canton, O.,	919			
Davie, Lucinda E.,	Berwick, Pa.,	1158			
Davis, Catherine C.,		648			
Davis, Elizabeth,		199			
Davis, John,	Shell City, Mo.,	707			
Davis, Julianna,		222			
Davis, Lewis S.,	Hope, Ind.,	650			
Davis, Rebecca,	Clemmons, N. C.,	1635			
Davis, Samuel D.,		708			
Dearen, Catharine,	Olney, Ill.,	344			
Dech, Edith E.,	Myerstown, Pa.,	1454			
Dechant, Lucy E.,	Juniatta, Pa.,	833			
Decker, Frank,	Bloomsburg, Pa.,	1211			
Decker, Sarah,	Bloomsburg, Pa.,	611			
Decker, Wm. R.,	Bloomsburg, Pa.,	1210			
Deibert, Mary A.,	Northampton, Pa.,	1557			
Demuth, Alice J.,	Catasauqua, Pa.,	1122			
Derr, Emma,	Locust Valley	1147			

E

Earich, Alvin R.,	Tiffin, O.,	1341
Earick, Ellen A.,	Bloomville, O.,	717
Earick, Harry A.,	Tiffin, O.,	1340
Eastman, Lizzie R.,	Jersey City, N. J.,	1324
Ebbecke, Anna C.,	Nisky, Pa.,	18
Ebbecke, Charles,	Nisky, Pa.,	89
Ebbecke, Christian L.,	Nisky, Pa.,	89
Ebbecke, Henry S.,	Nisky, Pa.,	356
Ebbecke, John F.,	Allentown, Pa.,	954
Eckensberger, Anna J.,	Nazareth, Pa.,	26
Eckensberger, Maria,	Nazareth, Pa.,	32
Ecker, Ella,	Danielsville, Pa.,	1237
Eckrote, George,	Wilkes-Barre, Pa.,	1225
Eckrote, Lorenzo,	Wilkes-Barre, Pa.,	1226
Eckrote, Mary,		626
Edwards, Carnelia,	Berwick, Pa.,	580
Edwards, George S.,	Berwick, Pa.,	1174
Edwards, Henry J.,	Berwick, Pa.,	1173
Egbert, Anna A.,		1329
Eigelberger, Stella L.,	Bethlehem, Pa.,	1332
Eisenhard, Harvey,	Allentown, Pa.,	1473
Eisenhard, Mary,	Allentown, Pa.,	1475
Ellenwood, S. Maria,	Concordia, Kan.,	1664
Elliott, Dora D.,	Paintersville, O.,	1409
Ellis, Carrie S.,	Winston-Salem, N. C.,	1514

Name.	Location.	No.
Ellis, Lillian V.,	Catawissa, Pa.	1212
Ellis, Martha,	1633
Else, Susan,	Montoursville, Pa.	596
Engleman, Elizabeth,	Allentown, Pa.	322
Engleman, Mary,	Allentown, Pa.	322
Erdel, Martha E.,	Rossville, Ind.	556
Erney, Lizzie,	Hatfield, Pa.	1681
Essex, Letha M.,	Hope, Ind.	1261
Ewers, Nellie G.,	Dayton, Tenn.	1283

F

Farnsworth, Cornelia,	739
Fatzinger, Emma S.,	Catasauqua, Pa.	1578
Faulkner, Lydia A.,	Xenia, O.	857
Faw, Alpha S.,	Eltopia, Wash.	1655
Faw, Charles R.,	Roanoke, Va.	1654
Faw, H. A.,	Winston-Salem, N. C.	1658
Faw, Jacob W.,	Caldwell, Idaho	1657
Few, Rebecca,	Winston-Salem, N. C.	635
Fehnel, Minnie A.,	Siegfried, Pa.	1448
Fehr, Albert B.,	So. Bethlehem, Pa.	319
Fehr, Andrew L.,	Nazareth, Pa.	469
Fehr, Anna M.,	Hecktown, Pa.	80
Fehr, Anson C.,	So. Bethlehem, Pa.	899
Fehr, Caroline,	Bushkill Centre, Pa.	134
Fehr, Clinton H.,	Cleveland, O.	1103
Fehr, Cornelia,	430
Fehr, C. Wm.,	Hecktown, Pa.	80
Fehr, Edwin H.,	Monntaingrove, Mo.	445
Fehr, Elmer R.,	Nazareth, Pa.	453
Fehr, Ephraim G.,	Lorain, O.	1558
Fehr, Francis G.,	Nazareth, Pa.	465
Fehr, Franklin R.,	Emaus, Pa.	466
Fehr, Fredericke,	Millgrove, Pa.	131
Fehr, Harvey J.,	Nazareth, Pa.	1081
Fehr, Henry,	Bethlehem, Pa.	317
Fehr, Henry P.,	Bethlehem, Pa.	508
Fehr, Herben W.,	Bethlehem, Pa.	1110
Fehr, Irwin J.,	Nazareth, Pa.	1084
Fehr, Isaac S.,	Aluta, Pa.	473
Fehr, Israel R.,	Wadsworth, O.	464
Fehr, James H.,	Nazareth, Pa.	462
Fehr, Jerome S.,	Nazareth, Pa.	1091
Fehr, J. Joseph,	Hecktown, Pa.	318
Fehr, John A.,	So. Bethlehem, Pa.	319
Fehr, Josiah S.,	Tatamy, Pa.	463
Fehr, Julianna P.,	Millgrove, Pa.	135
Fehr, Lillie J.,	Emaus, Pa.	1072
Fehr, Lovine A.,	Bath, Pa.	509
Fehr, Lovine J.,	Bushkill Centre, Pa.	476
Fehr, Maria L.,	Millgrove, Pa.	143
Fehr, Maria,	Nazareth, Pa.	511
Fehr, Milton G.,	Nazareth, Pa.	1082
Fehr, Oliver L.,	Easton, Pa.	507
Fehr, Oscar O.,	Nazareth, Pa.	1067
Fehr, Robert L.,	Nazareth, Pa.	1068
Fehr, Sabina M.,	Nazareth, Pa.	514
Fehr, Thomas J.,	Aluta, Pa.	449

Name.	Location.	No.
Fehr, Tilghman,	Nazareth, Pa.	472
Fehr, Wm. H.,	Pittsburg, Pa.	898
Fehr, Wilson H.,	Nazareth, Pa.	1108
Fell, Eliza C.,	Seneca, N. Y.	229
Fell, George B.,	Syracuse, N. Y.	727
Fenstermaker, Clara,	Berwick, Pa.	1194
Ferrier, Harriet M.,	Bolivar, Mo.	563
Field, Emily J.,	Weatherly, Pa.	1184
Fielding, Martha,	Kauawha, Ia.	1036
Fincher, Lovina,	178
Firey, Mary,	Roanoke, Va.	1180
Fehr, Florence E.,	Roanoke, Va.	1459
Fleming, Laura,	Indianapolis, Ind.	939
Flora, Minnie E.,	1243
Fogel, Flanna,	Siegfried, Pa.	622
Fogel, Frank G.,	Hecktown, Pa.	1337
Fogel, Maria,	Hecktown, Pa.	715
Fox, Anna M.,	Catawissa, Pa.	1209
Fradenec, Emma,	Bethlehem, Pa.	694
Franckenfield, Rebecca,	Bethlehem, Pa.	703
Frabel, Lizzie A.,	Pen Argyl, Pa.	1088
Frease, Benj. S.,	Napoleon, O.	312
Frease, Edwin S.,	Okolona, O.	312
Frease, George,	Okolona, O.	312
Frease, Henrietta L.,	Okolona, O.	312
Frease, Josephine,	Okolona, O.	312
Fredericks, Annie,	1442
Frederick, Aurora,	Scranton, Pa.	255
Free, Mammie,	Philadelphia, Pa.	1014
Freed, Carrie B.,	Trenton, N. J.	999
Freeman, Harriet,	633
Frey, Elizabeth C.,	Franklinville, Pa.	387
Frey, Malinda,	Seemsville, Pa.	894
Friebely, Anna E.,	Nazareth, Pa.	141
Friebely, Annie R.,	Nazareth, Pa.	141
Friebely, Wm. H.,	Nazareth, Pa.	501
Fry, Clara M.,	Bethlehem, Pa.	1125
Fryer, Lovereen,	Reading, Pa.	879
Fulkerson, Christina,	Schoeneck, Pa.	38
Fulkerson, George M.,	Ottawa, Kan.	533
Fulkerson, J.,	Winston-Salem, N. C.	152
Fulkerson, Jacob,	Williamsville, Ill.	534
Fulkerson, Wm. F.,	153
Fulton, Marion,	Somersworth, N. H.	1305
Furgeson, M. A.,	Pleasant City, O.	864

G

Gambold, Ed. H.,	Springfield, O.	671
Gambold, Fred. G.,	Little Rock, Ark.	207
Gambold, Irwin C.,	Jonesboro, Ark.	668
Gambold, John,	Indiana	209
Gambold, Joseph,	Suer Center, Minn.	206
Gambold, Julius A.,	Indianapolis, Ind.	1496
Gambold, Philip,	Veedersburg, Ind.	207
Gambold, Philippine,	North Carolina.	53
Gambold, Sophia,	53
Gambold, Thomas E.,	208
Gardiner, Anna E.,	Bethlehem, Pa.	586

Name.	Location.	No.	Name.	Location.	No.
Garis, Ida M., Easton, Pa.		1047	Harpster, Clara, Sunbury, Pa.		603
Geiger, Sarah P., Lincoln, Neb.		1439	Harris, Mary A., Philadelphia, Pa. ...		380
George, Ella J., Easton, Pa.		959	Hart, Lillie J., Clemmons, N. C.		1517
George, Harry F., Hecktown, Pa.		1078	Hartman, Adalaide, Barnum, W. Va., ...		370
George, Malinda, Hecktown, Pa.		468	Hartman, Emma S., Moorestown, Pa.		1563
George, Margaret, Philadelphia, Pa., ...		777	Hartman, Wm., Bethlehem, Pa.		978
George, Wm. H., Philadelphia, Pa. ...		1364	Harwi, Alfred J., Atchison, Kan.		761
George, Wm. L., Hecktown, Pa.		1077	Harwi, Edwin C., Atchison, Kan.		762
Getter, Esther, Bath, Pa.		621	Harwi, Lucretia, Atchison, Kan.		242
Giebler, May, Gloucester, N. J.		1390	Harwi, Wilson H., Atchison, Kan.		763
Giering, Caroline S., Bethlehem, Pa., ...		330	Hasten, G., Winston-Salem, N. C., ...		587
Giersch, Albert C., Nazareth, Pa.		266	Hausman, Ellen S., Allentown, Pa., ...		714
Giersch, Elenora, Filetown, Pa.		66	Hawkins, Mary A., Ithaca, N. Y., ...		1053
Gittinger, Rebecca, Allentown, Pa., ...		620	Hay, Augusta E., Easton, Pa.		428
Glenn, Gertrude, Fort Dodge, Pa., ...		1038	Hazelton, Flora H., ...		1540
Glosser, Matilda, Canton, O.		1424	Heberlin, Cornelia, Portland, Ore. ...		913
Gold, Adalaide E., Millgrove, Pa.		263	Heckedorf, Catharine, Lebanon, Pa., ...		5
Gold, Eugene, Nazareth, Pa.		790	Heckedorf, C., Winston-Salem, N. C., ...		5
Golden, Florence M., Akron, O.		1381	Hedderich, Alice C., Mulberry, Ind., ...		1128
Gould, David A., Syracuse, N. Y., ...		1346	Hedgecock, Philippine, ...		201
Gould, Susan A., Seneca Falls, N. Y., ...		737	Hedgecock, Salome, ...		200
Grandhomme, A. C., Philadelphia, Pa., ...		420	Heffelfinger, Olga I., ...		1677
Graver, Agnes H., Allentown, Pa., ...		1140	Heinline, Matilda, Nazareth, Pa., ...		474
Griffin, Theresa, Baltimore, Md., ...		977	Heiser, Bethlehem, Pa., ...		1123
Griffith, Caroline, ...		362	Henderson, Matilda, Scranton, Pa., ...		400
Griffith, Clara M., Montoursville, Pa., ...		608	Henderson, Wm. C., Scranton, Pa., ...		1016
Griffith, Jennie O., Wilmington, Del., ...		992	Herbst, Ferdinand, ...		831
Griffith, Laura, Thomasville, N. C., ...		1610	Herbst, Harriet, Easton, Pa., ...		275
Grim, Mabel A., Nazareth, Pa., ...		1546	Herman, Annie C., Bethlehem, Pa., ...		1139
Grolle, May, Philadelphia, Pa., ...		1643	Herman, Ella M., Easton, Pa., ...		1415
Grove, Cora B., Berwick, Pa., ...		1447	Herstein, Fayette, Bethlehem, Pa., ...		1136
Grnell, Mahala, Hope, Ind., ...		651	Hess, Clark F., Fernwood, Pa., ...		826

H

Haas, Josephine, Allentown, Pa., ...		1418	Hess, Edwin C., Camden, N. J., ...		822
Haberstumpf, Edwin N., Emaus, Pa., ...		470	Hess, Emma A., Filetown, Pa., ...		273
Haberstumpf, Ellen, Emaus, Pa., ...		470	Hess, E. Treas., Wilkes-Barre, Pa., ...		1389
Haberstumpf, Harry G., Emaus, Pa., ...		1577	Hess, Harry E., Wilkes-Barre, Pa., ...		1688
Haberstumpf, Julius, Macungie, Pa., ...		1086	Hess, James L., Wilkes-Barre, Pa., ...		821
Hagenbuch, Anna S., ...		1544	Hess, Silas D., ...		823
Hahn, Andrew O., Stockertown, Pa., ...		928	Hess, Thomas, Camden, N. J., ...		822
Hahn, Eliza C., Nazareth, Pa., ...		339	Hess, Wm. E., Camden, N. J., ...		1392
Hahn, Franklin J., Cherryville, Pa., ...		1543	Hickman, Ruth A., Springfield, O., ...		1410
Hahn, Henry E., Nazareth, Pa., ...		925	High, Asher M., Naperville, Ill., ...		1561
Hahn, Thomas A., Belfast, Pa., ...		1432	High, Richard F., Naperville, Ill., ...		1562
Haines, Elizabeth, ...		194	Hildebrand, Sarah, ...		159
Hall, Emma H., Brooklyn, N. Y., ...		968	Hildebrand, Wm., Bethlehem, Pa., ...		546
Hall, Helen A., Minoa, N. Y., ...		1347	Hinken, Amelia E., Hampton, Ia., ...		1642
Hammann, E. E., Washington, D. C., ...		374	Hinkle, Oliver B., Philadelphia, Pa., ...		759
Hammann, Adeline, Plainfield, N. J., ...		1307	Hinkle, Mary L., ...		241
Haman, Anna M., ...		61	Hitchcock, Alvin, Shelbyville, Ind., ...		1266
Hamilton, C., Berthelsdorf, Germany, ...		907	Hitchcock, Arthur T., Shelbyville, Ind., ...		1265
Hanes, Aug., Winston-Salem, N., ...		1523	Hitchcock, Andrew, ...		660
Hanes, Maria C., ...		1519	Hitchcock, Charles S., Atlanta, Ga., ...		1668
Hankey, Carrie, Bethlehem, Pa., ...		768	Hitchcock, Ed. M., Shelbyville, Ind., ...		1264
Happel, Mary S., Tatamy, Pa., ...		916	Hitchcock, Elmer E., Cincinnati, O., ...		1271
Happel, Wm. A., Tatamy, Pa., ...		1436	Hitchcock, George P., Hope, Ind., ...		655
Harper, Lillie, Catasauqua, Pa., ...		1477	Hitchcock, John, Hope, Ind., ...		655
			Hitchcock, Joseph, Hope, Ind., ...		656
			Hitchcock, Philippine, ...		201
			Hitchcock, Sanford, Indianapolis, Ind., ...		658

Name.	Location.	No.
Hitchcock, Samuel, Hope, Ind.		657
Hitchcock, Sherman M., Hope, Ind.		1269
Hitchcock, Wm., Hope, Ind.		659
Hitchcock, Wm. L., Boston, Mass.		1667
Hittle, Odefa M., Allentown, Pa.		1070
Hoch, Elenora, Weaversville, Pa.		1080
Hoch, Otto M., Steelton, Pa.		1429
Hoch, S. Benj., Nazareth, Pa.		923
Hoch, Sophia S., Moorestown, Pa.		338
Hoch, Wm. H., Steelton, Pa.		1429
Hoerber, Ed. E., Bethlehem, Pa.		331
Hoerber, Rebecca, Nazareth, Pa.		83
Hoerber, Sarah, Bethlehem, Pa.		359
Hogau, Sally A., Chappans, Pa.		471
Houl, Minnie, Allentown, Pa.		1220
Holder, Phebe, Hope, Ind.		1259
Horseman, Nellie, Hope, Ind.		1669
Hosfield, A. S., Philadelphia, Pa.		950
Howell, Gertrude, Wilmington, N. C.		917
Hower, Asher E., Bethlehem, Pa.		246
Hower, Dorotha, Bethlehem, Pa.		59
Hower, Edward, Bethlehem, Pa.		1363
Hower, Ellen C., Siegfried, Pa.		1579
Hower, John A., Bethlehem, Pa.		770
Hower, Marcus J., Bethlehem, Pa.		771
Hower, Robert E., Bethlehem, Pa.		773
Hower, Sam., Cincinnati, O.		244
Huber, Amelia, Bethlehem, Pa.		1223
Huebinger, Sarah L., New York, N. Y.		328
Huffman, A. J., Winston-Salem, N. C.		1659
Hull, Sarah A., Oreland, Pa.		1032
Hunter, Caroline A., Bethlehem, Pa.		327
Hunter, Sabina M., Phillipsburg, N. J.		448
Hutchens, Sarah, Marsheld, O.		1408
Huth, Alice M., Bethlehem, Pa.		530
Huth, Henry, Bethlehem, Pa.		1591

I

Isensee, Charlotte E., Ventura, Cal.	1554
Itterly, Carrie L., Edelmaus, Pa.	499
Itterly, Emma L., Nazareth, Pa.	811
Itterly, Laura E., Bushkill Centre, Pa.	1099

J

Jacoby, Charles F., Bethlehem, Pa.	1674
Jacoby, Eugene, Bethlehem, Pa.	699
Jacoby, Matilda, Bethlehem, Pa.	218
James, Hannah, Pleasant City, O.	863
Jenkins, Fannie E., Wilson, N. C.	1255
Jenkins, G. F., Winston-Salem, N. C.	1530
Jenkins, M. E., Winston-Salem, N. C.	333
Jenkins, Ront. L., Baltimore, Md.	333
Johnson, Charles, Cycle, N. C.	1246
Johnson, Daisy,	1133
Johnson, Elizabeth G.	1630
Johnson, Ellen S., Easton, Pa.	447
Johnson, James W., Muncie, Ind.	1247

Name.	Location.	No.
Johnson, Sarah A.		637
Johnson, Sidney L., Cycle, N. C.		1245
Jones, Bella E., Harrisburg, Pa.		1396
Jones, Elizabeth, Dodson, Ind.		861
Jones, Ella, Indianapolis, Ind.		208
Jones, L. V., Winston-Salem, N. C.		1535
Jones, Sarah,		1258
Jones, Sarah E., McArthur, O.		865
Joyner, Phoebe, Winston-Salem, N. C.		1490

K

Kampman, Albert, Jersey City, N. J.	521
Kampman, Joseph,	525
Kampman, Maria L., Bethlehem, Pa.	149
Kampman, Theo., Bethlehem, Pa.	527
Karsch, Ella, Danielsville, Pa.	1237
Karschner, Samantha, Berwick, Pa.	1160
Kay, Pessie, Philadelphia, Pa.	1228
Keat, Mary C., Pen Argyl, Pa.	895
Keck, Charles W., North Wales, Pa.	704
Keck, Edwin F., North Wales, Pa.	1334
Keck, Rebecca,	219
Keck, Thomas, Emaus, Pa.	219
Keck, Wilson D., Lansdale, Pa.	1333
Keeler, Maria, Eureka, Ill.	790
Keeley, Ida, Allentown, Pa.	1017
Keeney, Nettie R.,	1465
Keim, Emma, Bethlehem, Pa.	725
Keifer, Dagmar E., Easton, Pa.	1101
Keller, Allen W., Nazareth, Pa.	1111
Keller, Charles C., Dennison, O.	882
Keller, Clara C., Saylorsburg, Pa.	503
Keller, Lovina A., Millgrove, Pa.	145
Keller, Lovin J., Nazareth, Pa.	515
Keller, Mary A., Nazareth, Pa.	955
Keller, Sarah A., Gnadenhuetten, O.	309
Kent, Elizabeth, Hope, Ind.	647
Kent, Mary, Hope, Ind.	643
Kern, Allen S., Philadelphia, Pa.	504
Kern, Andrew J., Nazareth, Pa.	86
Kern, Calvin C., Siegfried, Pa.	505
Kern, Catharine, Nazareth, Pa.	86
Kern, David L., Kreidersville, Pa.	506
Kern, Ed. G., Winston-Salem, N. C.	930
Kern, Harry W., Easton, Pa.	957
Kern, J. Emelia, Nazareth, Pa.	125
Kern, Julius A., Nazareth, Pa.	931
Kern, Lilly, Allentown, Pa.	549
Kern, Louisa, Nazareth, Pa.	357
Kern, Matilda L., Nazareth, Pa.	341
Kern, Robt. F., Uhrichsville, O.	340
Kern, Selma C., Winston-Salem, N. C.	340
Kern, S. Maria, Nazareth, Pa.	142
Kern, Wm. T., Nazareth, Pa.	342
Kern, Wilson, Nazareth, Pa.	142
Kiehline, Minerva V., Bethlehem, Pa.	1327

Name.	Location.	No.	Name.	Location.	No.
Kichline, Stella E.,	Reading, Pa.	1051	L		
Kinbrade, Clara M.,	Berwick, Pa.	1164	Lachenauer, A.,	Winston-Salem, N. C.	49
Künginger, Cora M.,	Nazareth, Pa. ...	1092	Lachenauer, E.,	Winston-Salem, N. C.	12
Kinney, Daisy L.,	Northampton, Pa.,	1372	Lachenauer, Philip,	North Carolina..	203
Kirk, Ada M.,	Philadelphia, Pa.	252	Lamb, Anna M.,	Chicago, Ill.	835
Kirk, Caroline,	Philadelphia, Pa.	252	Lamb, S. R.,	Winston-Salem, N. C. ...	1663
Klewell, A. C.,	Philadelphia, Pa.	97	Lambert, Emma L.,	Fayette, N. Y....	734
Klewell, Daniel,	Philadelphia, Pa. ...	97	Lang, Eleanor C.,	New Haven, Ct.,	1551
Klewell, Daniel,	Philadelphia, Pa. ...	95	Lash, Mary E.,	Indianapolis, Ind.,...	1007
Klewell, George W.,	Philadelphia, Pa.	97	Laubach, Eugene J.,	Philadelphia, Pa.	1015
Klewell, Mary E.,	Philadelphia, Pa. ...	97	Laubach, Mary,	Philadelphia, Pa.,...	399
Klewell, Sarah J.,	Philadelphia, Pa.,...	97	Laudenberger, C.,	Philadelphia, Pa.,...	1680
Kline, Alice M.,	Nazareth, Pa.	1090	Laudenberger, Sarah A.,	Hilltown, Pa.	702
Kline, Sarah A.,	Allentown, Pa.	1218	Lees, Jennie,	Bethlehem, Pa.	754
Kline, Verdie,	Wilkes-Barre, Pa.,...	1177	Leh, Amanda, Sayre, Pa.	1217
Klotz, Charles,	Ohio	60	Lehman, Caroline	685
Klotz, Sarah,	Ohio	60	Lehman, Mary A.,	Allentown, Pa.	123
Knauss, Carrie A.,	Allentown, Pa. ...	1030	Lehr, Matilda C.,	Nicky, Pa.	351
Knauss, Mabel A.,	Nazareth, Pa.	808	Leitzel, Sarah L.,	102
Knauss, Matilda A.,	Bethlehem, Pa. ...	678	Lenhart, Albert C.,	Ambler, Pa.,...	383
Kneezel, Albert O.,	Philadelphia, Pa.,	1002	Lenhart, Clarissa,	Ambler, Pa.	383
Kneezel, Amelia L.,	Philadelphia, Pa.	386	Lerch, Alice,	Easton, Pa.	800
Kneezel, Edgar C.,	Philadelphia, Pa.,	1004	Levers, Elenora,	Bethlehem, Pa.,...	354
Kneezel, Wm. F.,	Philadelphia, Pa.	1001	Levers, H. O.,	New York, Bethlehem.	354
Kneezel, Walter C.,	Philadelphia, Pa.	1003	Levering, Anna C.,	Nisky, Pa.,...	18
Knerr, Salome,	Kreidersville, Pa.,...	1376	Levering, Charles J.,	Olney, Ill.,...	87
Koch, Kate J.,	Allentown, Pa.	1411	Levering, Charles J.,	346
Koehler, Catharina M.,	Lebanon, Pa.	1600	Levering, J. Mort.,	Bethlehem, Pa.,...	932
Koehler, Elizabeth,	Lebanon, Pa. ...	4	Levering, Levi L.,	Kansas City, Mo.,	347
Koehler, Emma M.,	Nazareth, Pa.,...	949	Levering, Lewis A.,	345
Koehler, John,	Philadelphia, Pa.,...	21	Levering, Lewis R.,	Aurora, Ill.,...	936
Koehler, L. R.,	South Bend, Ind.,...	22	Levering, Martin M.,	Olney, Ill.,...	934
Koehler, Nathaniel,	Lebanon, Pa.,...	22	Levering, Wm. H.,	Chicago, Ill.,...	937
Koehler, Stella M.,	Siegrfried, Pa.,...	1451	Lewis, Allen, So.	Bethlehem, Pa.,...	1315
Kortz, Jane E.,	956	Lewis, Ellen,	Bethlehem, Pa.	695
Kostenbader, Mary V.,	Nazareth, Pa.	477	Lewis, Lillian M.,	North Wales, Ind.,	1335
Krause, Edward J.,	Bethlehem, Pa.,	1312	Lewars, Jas. S.,	Williamsport, Pa.,...	607
Krause, Emma A.,	Bethlehem, Pa.,...	282	Lewars, Mary A.,	176
Krause, Emily E.,	Bethlehem, Pa.,...	282	Lichtenwalner, L. M.,	Hecktown, Pa.	1079
Krause, Eugene F.,	Bethlehem, Pa.,...	1311	Lightcap, Cora,	Allentown, Pa.	1456
Krause, Frances,	Bethlehem, Pa.,...	689	Lilly, Annie,	Weaversville, Pa.	1370
Krause, Henry A.,	Bethlehem, Pa.,...	1310	Lind, Emma,	Cherry Hill, Pa.,...	518
Krause, Hortensia,	Bethlehem, Pa.,...	691	Litzenberger, C. M.,	Fayette, N. Y.,...	231
Krause, Jane E.,	Bethlehem, Pa. ...	396	Litzenberger, E. G.,	Allentown, Pa.,...	1592
Krause, John S.,	Pottstown, Pa.	846	Litzenberger, Edwin,	1476
Krause, Laura L.,	Bethlehem, Pa.,...	282	Litzenberger, G.,	So. Bethlehem, Pa.,	1026
Krause, Mary A.,	Bethlehem, Pa.,...	282	Litzenberger, H.,	Manheim, Pa.	431
Kram, Clementine F.,	Wilmot, O.,...	1467	Litzenberger, John,	Allentown, Pa.,...	1025
Kreuser, A. D.,	Winston-Salem, N. C.	10	Litzenberger, M.,	Allentown, Pa.,...	431
Krier, Alvesta,	1460	Livansberry, Maud M.,	Alden, Pa.,...	1689
Kruger, Bettie,	1487	Livengood, Elizabeth,	North Carolina.	1604
Kuester, Lizzetta,	Bethlehem, Pa.,...	166	Loftus, Rebecca,	Berwick, Pa.,...	579
Kuhn, Catharine,	Philadelphia, Pa.,...	250	Long, Mary E.,	Catawissa, Pa.,...	1192
Kuhu, Charles,	1132	Longenbach, Est.,	Danielsville, Pa.,...	1576
Kuhu, Christiana,	Rossville, Ind.,...	552	Longenagen, I. F.,	Omaha, Neb.,...	1126
Kunz, Lizzie A.,	Barberton, O.	1492	Longenhagen, Mary A.,	Omaha, Neb.,...	547
			Loomis, M. H.,	Cleveland, O.	841
			Loux, Chas. W.,	Providence, R. I. ...	1064

Name.	Location.	No.
Loux, Edward S., Nazareth, Pa.		457
Loux, H. G., Nazareth, Pa.		457
Loux, Helen A., Providence, R. I. . .		805
Loux, Sabina, Nazareth, Pa.		457
Loux, Walter H., Nazareth, Pa.		457
Luch, Laura M., Easton, Pa.		1444
Lukenbach, A., Bethlehem, Pa.		220
Lukenbach, A. S., Washington, D. C. .		214
Lukenbach, A. A., Bethlehem, Pa. . .		212
Lukenbach, A. E., Bethlehem, Pa. . .		212
Lukenbach, C. E., Bethlehem, Pa. . .		150
Lukenbach, Chas. E., Easton, Pa. . . .		1296
Lukenbach, C. O., New Mexico. . . .		1113
Lukenbach, D. O., Bethlehem, Pa. . .		675
Lukenbach, E. H., Bethlehem, Pa. . .		528
Lukenbach, E. R., Bethlehem, Pa. . .		680
Lukenbach, E., Bethlehem, Pa.		54
Lukenbach, E. R., Bethlehem, Pa. . .		214
Lukenbach, Franklin L.		1295
Lukenbach, F. R., Philadelphia, Pa. . .		1114
Lukenbach, Geo., Bethlehem, Pa. . . .		213
Lukenbach, G., So. Bethlehem, Pa. . .		1299
Lukenbach, G. H., Bethlehem, Pa. . .		682
Lukenbach, H. W., Philadelphia, Pa. .		130
Lukenbach, Harry L., Denver, Col. . .		1293
Lukenbach, H. O., Bethlehem, Pa. . .		1287
Lukenbach, Jacob, Bethlehem, Pa. . .		212
Lukenbach, J. W., Bethlehem, Pa. . .		679
Lukenbach, J. B., Bethlehem, Pa. . .		681
Lukenbach, Leon, York, Pa.		1300
Lukenbach, M., Bethlehem, Pa.		220
Lukenbach, M. L., Bethlehem, Pa. . .		220
Lukenbach, Owen A.,		684
Lukenbach, Owen F., Oil City, Pa. . .		1303
Lukenbach, Rosina,		23
Lukenbach, S. D., Bethlehem, Pa. . .		706
Lukenbach, T. D., Bethlehem, Pa. . .		220
Lukenbach, Wm., Bethlehem, Pa. . . .		214
Lukenbach, Wm. D., Allentown, Pa. .		211
Lugar, Hannah, Philadelphia, Pa. . . .		781
Lugar, Harry, Philadelphia, Pa.		781

M

Name.	Location.	No.
McCully, Frances, Lancaster, Pa. . . .		1420
McEntee, Mary, St. Louis, Mo.		753
McFaddin, Julia J., Pomona, Kan. . . .		536
McGraw, Clara R., Sayre, Pa.		1452
McKee, Martha A., Camden, N. J. . . .		406
McKinley, Matilda		349
McCracker, Jennie,		1485
McNerney, M. E., Philadelphia, Pa. . .		1366
McVaugh, M. E., Philadelphia, Pa. . . .		381
McVaugh, Morris, Philadelphia, Pa. . .		1644
Meginness, L. L., Terre Haute, Ind. . .		1202
Meitzler, Annie, Allentown, Pa.		1479
Meixell, Annie J., Nazareth, Pa.		1075
Melvin, Ella A., Visalia, Cal.		1361
Memmert, Anna A.,		1371
Mendenhall, Augusta,		343
Menhenniff, Emma, Pen Argyl, Pa. . . .		896
Merges, A. E., Philadelphia, Pa.		807
Mersch, A., Bushkill Centre, Pa.		316
Mersch, John, Catasauqua, Pa.		897
Messinger, Artha, Ulysses, Kan.		538
Messinger, Lovin,		1614
Messinger, Matilda, Tatamy, Pa.		106
Metz, Amelia H., Nazareth, Pa.		1430
Meyers, C. W., Washington, D. C. . . .		985
Meyers, Eliza C., Lebanon, Pa.		1433
Meyers, John G., Washington, D. C. .		986
Meyers, Lewis H., Washington, D. C. .		983
Meyers, Maria A., Washington, D. C. .		373
Meyers, Sarah M., Phillipsburg, N. J. .		450
Michael, Henry L., Hope, Ind.		940
Michael, Mary L., Hope, Ind.		348
Miksch, Amos C., Brighton, Col.		310
Miksch, Amos C., Brighton, Col.		310
Miksch, Austin, Brighton, Col.		310
Miksch, Celestia H., Nazareth, Pa. . .		111
Miksch, Charles, Nazareth, Pa.		441
Miksch, C. O., New Cornerstown, O. . .		885
Miksch, Edward, Nazareth, Pa.		440
Miksch, Elfrieda C., Nazareth, Pa. . .		124
Miksch, Elizabeth, Bethlehem, Pa. . . .		71
Miksch, Emma J., Nazareth, Pa.		124
Miksch, Franklin, Uhrichsville, O. . . .		886
Miksch, G. F., Bethany Heights, Neo. . .		311
Miksch, George W., Brighton, Col. . . .		888
Miksch, H. A., New Comerstown, O. . .		308
Miksch, Lewis O., California		1615
Miksch, Robert, Bethlehem, Pa.		1050
Miksch, Susanna E., Ohio		78
Milheim, Albin H., Tatamy, Pa.		1073
Milheim, Howard C., Tatamy, Pa. . . .		467
Milheim, Louisa E., Tatamy, Pa.		467
Milheim, Oliver W., Tatamy, Pa.		1076
Milheim, Robert L., Nazareth, Pa. . . .		1074
Miller, Alice M., Barberton, O.		839
Miller, Anna, Bangor, Pa.		959
Miller, Arthur G., Hope, Ind.		1280
Miller, Caroline A., Mulberry, Ind. . . .		553
Miller, Carrie A., Hope, Ind.		1263

Name.	Location.	No.	Name;	Location.	No.
Miller, Catharine, Olney, Ill.		344	Neligh, Franklin F., Hope, Ind.		1525
Miller, Ellen L., Doylestown, Pa. ...		836	Neligh, Lydia, Hope, Ind.		211
Miller, Emma, Bethlehem, Pa.		1678	Neligh, Snerman, Hope, Ind.		1524
Miller, F. J., Cuyahoga Falls, O.		1400	Nelk, Annie E., Hazleton, Pa.		1196
Miller, Gertie, Lafayette, Ind.		1528	Newberry, Ida C.,		401
Miller, Ida L., Philadelphia, Pa.		562	Newbold, Emma, Bethlehem, Pa.		559
Miller, John W., Hope, Ind.		1277	Newcomber, Jennie, Milton, Pa.		617
Miller, Lawrence,		1135	Newell, Clara J., Somerville, Mass.,		1146
Miller, Leila E. L., Allentown, Pa. ...		874	Newhard, Susan,		623
Miller, Lucy, Hope, Ind.		666	Nolf, Ellen M., Bethlehem, Pa.		758
Miller, Marion,		1134	Norris, Maud R., Hope, Ind.		1278
Miller, Matilda, Allentown, Pa.		874	Nowles, Carrie, Kidsville, N. C.		1275
Miller, Olevia C., Allentown, Pa. ...		452			
Miller, Philip H., Catawissa, Pa.		605	O		
Miller, Philippine, Millgrove, Pa.		33	Odenwelder, Cora O., Easton, Pa. ...		830
Miller, Sarah, Catawissa, Pa.		175	Oerter, Anna E., Bethlehem, Pa.		37
Miller, Wm. C., Allentown, Pa.		1412	Oerter, Emma M., Bethlehem, Pa. ...		1325
Miller, Wm. R., Doylestown, Pa.		1401	Oerter, Francis E., Philadelphia, Pa.		151
Minnich, Sarah, Trenton, O.		306	Oerter, Henry J., Bethlehem, Pa.		151
Miskell, Emma F., Philadelphia, Pa.		968	Oerter, Howard M., Chaska, Minn. ...		331
Moharter, Eliza J., Berwick, Pa.		574	Oerter, Wm. H., Lebanon, Pa.		529
Moharter, James A., Berwick, Pa. ...		1154	Olpp, Estella M., Bethlehem, Pa. ...		772
Moharter, Wm., Berwick, Pa.		1157	Oplinger, Catharine, Danielsville, Pa.,		1233
Moharter, Wm. A.,		1445	Oplinger, Walter W., Allentown, Pa.		1453
Money, Dora V., Cycle, N. C.		1244	Opp, Adelaide, Bethlehem, Pa.		589
Morris, Erema, Brighton, Col.		891	Opp, John S., Bethlehem, Pa.		1182
Morris, Margaret, Bethlehem, Pa. ...		1308	Opp, Wm. H., Bethlehem, Pa.		1181
Mory, Ella E., Nazareth, Pa.		1052	Oppelt, Amelia, Gnadenhutten, O. ...		270
Moyer, Bruce, Philadelphia, Pa.		1188	Oppelt, Francis O., Conneant, O.		1388
Moyer, Caroline, Allentown, Pa.		438	Oppelt, Henry H., Bellevue, O.		818
Moyer, Catharine, Catawissa, Pa. ...		173	Oppelt, Jesse H., Cleveland, O.		818
Moyer, Daniel C., Wilkes-Barre, Pa.		1466	Orme, Lillie W., Greenwood, Ind. ...		1203
Moyer, Edward, Catawissa, Pa.		598	Osborne, Charlotte O., Bethlehem, Pa.		179
Moyer, Helen C., Philadelphia, Pa. ...		787	Osborne, Edw. F., Philadelphia, Pa. ...		588
Moyer, Hiram, Catawissa, Pa.		597	Osborne, Laura, Philadelphia, Pa. ...		170
Moyer, Jennie, Catawissa, Pa.		173	Osborne, Lydia, Riley, Kan.		869
Moyer, Susan,		632	Osman, Annie B., Allentown, Pa. ...		994
Mulican, Chas. W., Indianapolis, Ind.		1515	Osthoff, Emma E., Sterling, Kan. ...		1058
Mulican, Eli W., Clemmons, N. C. ...		1511	Owens, Charlotte, Hope, Ind.		652
Mulican, Enoch P., Clemmons, N. C.		1512			
Mulican, L. C., Winston-Salem, N. C.		1634	P		
Mulican, Saloma,		195	Padgett, Phebe P., North Carolina, ...		193
Mulry, Nellie M., Indianapolis, Ind. ...		1272	Palsue, Retta, Charleston, W. Va. ...		1153
Munzinger, Irene, Lansdale, Pa. ...		1507	Paterson, Florence O., Pasadena, Cal.		1692
Murphy, Florence C.,		1580	Pearson, Lawrence,		755
Mutschler, Jennie M., Sunbury, Pa. ...		1201	Pearson, Maria O., Bethlehem, Pa. ...		238
			Pearson, Oliver D., St. Louis, Mo. ...		750
N			Pearson, Paul D., Lincoln, Ill.		1356
Nading, E., Winston-Salem, N. C. ...		361	Pearson, Raleigh, Little Rock, Ark. ...		1539
Nading, G., Winston-Salem, N. C. ...		960	Pearson, Wm. J., St. Louis, Mo.		750
Nading, Sarah, West Salem, Ill.		1115	Peisert, J. Martha, Bethlehem, Pa. ...		792
Nagel, Ellen, Castleton Corners, N. Y.		686	Pennington, Anna, Williamsfield, Ill. ...		1647
Nasland, Gertrude, Philadelphia, Pa.		1302	Peter, Mary J., Mulberry, Ind.		550
Nayce, Mary C., Souderton, Pa.		1537	Peter, Wayne C., Mulberry, Ind.		1599
Neidlinger, Caroline, Cleveland, O. ...		279	Pfeiffer, Anna, Bethlehem, Pa.		156
Neidlinger, Edward, Chicago, Ill.		842	Pfeiffer, Henry, Bethlehem, Pa.		1572
Neidlinger, Louisa L., Ohio,		278	Pfeiffer, James A., Bethlehem, Pa. ...		1568
Neligh, Albert A., Hope, Ind.		1526			

Name.	Location.	No.
Pfeiffer, Wm. P.,	Bethlehem, Pa.	1566
Phelps, Addie,	Padanaram, O.	887
Phelps, Wm.,	Padanaram, O.	1414
Place, Bessie,	Topeka, Kan.	1665
Polliett, Ellen,	Philadelphia, Pa.	1222
Prather, M. O.,	Excelsior Springs, Mo.	1019
Pysher, Lilly,	Pen Argyl, Pa.	1470

R

Raff, Clementina,	Wilmot, O.	1467
Ragen, Gracyce F.,		1672
Rau, Eugene,	Bethlehem, Pa.	395
Rau, Lucy A.,	Bethlehem, Pa.	103
Raub, Eva E.,	Bethlehem, Pa.	1676
Rauch, Caroline M.,	Bethlehem, Pa.	1297
Reber, Maria C.,		101
Reed, Anna E.,	Manchester, Kan.	409
Reed, Chloe E.,	Sabina, Kan.	1646
Reed, Clark L.,	Manchester, Kan.	1018
Reed, John F.,	Lebanon, Pa.	723
Reed, Marcus J.,	Lebanon, Pa.	724
Reed, Matilda J.,	Hope, Ind.	1482
Reed, Susanna E.,	Bethlehem, Pa.	228
Reese, Catharine E.,	Nazareth, Pa.	480
Reeser, Mary J.,	Reading, Pa.	407
Regennas, Cornelia,	Hope, Ind.	168
Regennas, Eugene,	Hope, Ind.	584
Rehmel, Addie A.,	Muscataine, Ind.	1379
Reich, Mary C.,	Winston-Salem, N. C.	1626
Reichley, Clara C.,	Bethlehem, Pa.	900
Reilly, Kate G.,	Philadelphia, Pa.	1365
Reinhart, Sophia,		99
Reinsmith, Minnie,		1484
Reitmeyer, Olive J.,	Berwick, Pa.	1166
Renninger, Ida,	Allentown, Pa.	548
Renshaw, Almeda L.,	Bethlehem, Pa.	506
Reph, Flanna,	Northampton, Pa.	622
Reph, James,	Bath, Pa.	1575
Reph, Lillian A.,	Bethlehem, Pa.	1048
Rex, Rossie,		1131
Rice, Alice J.,	Bethlehem, Pa.	1102
Rice, Annie,	Bethlehem, Pa.	757
Rice, Carrie A.,	Bethlehem, Pa.	415
Rice, Sabilla,	Siegfried, Pa.	1215
Richel, Blanche,	Wilkes-Barre, Pa.	1187
Rickenbach, Mary E.,	Reading, Pa.	1374
Rickert, Annie,	Bethlehem, Pa.	757
Ricksecker, A. E.,	Redwood, So. Dak.	1405
Ricksecker, A. O.,	Santa Rosa, Cal.	285
Ricksecker, C. J.,	Somerville, Mass.	1146
Ricksecker, Harry E.,	Colfax, Wash.	1532
Ricksecker, J. E.,	Somerville, Mass.	572
Ricksecker, L. A.,	Bethlehem, Pa.	851
Ricksecker, Lucius,	Santa Rosa, Cal.	850
Ricksecker, Olevia A.,	Nazareth, Pa.	285
Ried, Sarah,		642
Riedy, Ida M.,	Easton, Pa.	825
Riedy, Mary E.,	Easton, Pa.	825

Name.	Location.	No.
Riege, Ellen P.,	Philadelphia, Pa.	785
Riehl, Cora,		1231
Ries, Mollie H.,	New Portage, O.	1495
Rigg, Henrietta,	Bethlehem, Pa.	216
Rihs, Albert M.,	Philadelphia, Pa.	1294
Rihs, Angelica,	Bethlehem, Pa.	677
Ripple, M. E.,	Bushkill Centre, Pa.	271
Ritter, M. E.,	Rittersville, Pa.	243
Ritter, M. C.,	Rittersville, Pa.	764
Ritter, O. C.,	Rittersville, Pa.	765
Ritz, Emma L.,	Allentown, Pa.	256
Roach, Lydia,	Nelsonville, O.	867
Roberts, Andrew R.,	Catawissa, Pa.	1208
Roberts, Anna,	Catawissa, Pa.	177
Roberts, Arthur,	Rupert, Pa.	615
Roberts, Chas. A.,	Catawissa, Pa.	1205
Roberts, Clarence,	Rupert, Pa.	613
Roberts, Edward,	Danville, Pa.	612
Roberts, Frank H.,	Catawissa, Pa.	1207
Roberts, Harvey,	Rupert, Pa.	616
Roberts, Joseph,	Philadelphia, Pa.	614
Roberts, Josiah E.,	Catawissa, Pa.	1206
Roberts, Matilda,	Rupert, Pa.	177
Roberts, Wm. H.,	Catawissa, Pa.	610
Robertson, Bertha A.,	Hope, Ind.	1267
Robecker, C. C.,	Excelsior Springs, Mo.	411
Robbins, Clara O.,	Elmira, N. Y.	1368
Robinson, E. F.,	Philadelphia, Pa.	1521
Rockel, Emma,	Egypt, Pa.	422
Roddick, R.,	Winston-Salem, N. C.	1491
Roepper, Belinda,	Bethlehem, Pa.	104
Roepper, Caroline,	Bethlehem, Pa.	104
Roepper, Charles,	Philadelphia, Pa.	337
Roepper, Emma L.,	Vienna Austria.	104
Roepper, Francis A.,	Denver, Col.	104
Roepper, Olevia A.,	Nazareth, Pa.	285
Ried, Sarah,		642
Riedy, Ida M.,	Easton, Pa.	825
Riedy, Mary E.,	Easton, Pa.	825
Riege, Eden T.,	Philadelphia, Pa.	785
Riehl, Cora,		1231
Ries, Mollie H.,	New Portage, O.	1495
Rigg, Henrietta,	Bethlehem, Pa.	216
Rihs, Albert M.,	Philadelphia, Pa.	1294
Rihs, Angelica,	Bethlehem, Pa.	677
Roesler, Elva M.,	Philadelphia, Pa.	1005
Rohn, Sarah E.,	Hampton, Iowa.	433
Romig, Sarah E.,	Covington, Ky.	154
Rominger, Alvis,	Hope, Ind.	665
Rominger, Anna C.,	North Carolina.	50
Rominger, Chas.,	Winston-Salem, N. C.	1513
Rominger, C. T.,	Hartsville, Ind.	1481
Rominger, Eli,		1486
Rominger, Elizabeth,	North Carolina.	46
Rominger, Emma A.,		673
Rominger, Eva R.,	North Carolina.	47
Rominger, Frank,	Hope, Ind.	1670
Rominger, Franklin,	Chicago, Ill.	1286
Rominger, Isaac,	Windfall, Ind.	1632

Name.	Location.	No.
Rominger, Jno., P.	Aby Dell, Ind.	1631
Rominger, Thomas,	North Carolina.	192
Rominger, Wm. T.,	Hartsville, Ind.	638
Rondthaler, Amelia,	Chicago, Ill.	688
Rondthaler, Wm. D.,	Chicago, Ill.	1306
Rosenberg, George W.,		740
Rosenberg, Lucinda C.,	Seneca, N. Y.	232
Rosenbush, Mellie,	Hope, Ind.	1285
Rossiter, Mary A.,	Baltimore, Md.	976
Roth, Ellen,	Bethlehem, Pa., R. No. 2.	481
Ruede, Virginia, So.	Bethlehem, Pa.	700
Ruell, Ida,	Hampton, Iowa.	1034
Ruff, Clementina,	Wolmot, Ohio.	1467
Ruhrauff, D. H.,	Seneca Falls, N. Y.	736
Ruhrauff, Lucinda,	Seneca, N. Y.	232
Ruloff, Ellen E.,	Allentown, Pa.	927
Rupert, Cora A.,	Wainwright, O.	883
Russell, Daisy B.,		1483
Rusweiler, Anna B.,	Bangor, Pa.	1471

S

Sanders, Howard C.,	Philadelphia, Pa.	998
Sanders, Sarah J.,	Philadelphia, Pa.	382
Sayers, Laura A.,	Wilmington, Del.	989
Saylor, Edward L.,	Schoenersville, Pa.	486
Saylor, Eugene F.,	Nazareth, Pa.	484
Saylor, Francis G.,	Easton, Pa.	488
Saylor, Reuben F.,	Schoenersville, Pa.	483
Saylor, Sabina,	Filetown, Pa.	137
Saylor, Wilson R.,	Schoenersville, Pa.	1097
Schaeffer, Minnie L.,	Hope, Ind.	1178
Scafer, Anna M.,	Hope, Ind.	217
Schafer, Selma L.,	Allentown, Pa.	1071
Schantz, Cornelia,	Allentown, Pa.	752
Schantz, Frank P.,	Allentown, Pa.	1354
Schantz, Howard B.,	Allentown, Pa.	1355
Schenck, Caroline,	New York City.	966
Schiffer, Maria S.,	Moorestown, Pa.	820
Schilling, Sarah R.,	Kreidersville, Pa.	1124
Schlegel, Clara S.,	Nazareth, Pa.	457
Schlegel, Clinton H.,	Nazareth, Pa.	1093
Schlegel, Emma L.,	Welcome, Minn.	1066
Schmickle, Chas. F.,	Philadelphia, Pa.	801
Schmickle, Edgar,	Knoxville, Tenn.	1593
Schmickle, Ellen,	Nazareth, Pa.	510
Schmickle, Elzira,	Nazareth, Pa.	265
Schmickle, Laura E.,	Easton, Pa.	1401
Schmickle, Lewis C.,	Bethlehem, Pa.	1107
Schmickle, Milton,	Easton, Pa.	1106
Schmickle, Otto,	Stockertown, Pa.	797
Schmickle, Robert,	Easton, Pa.	798
Schmickle, William M.,	Easton, Pa.	799
Schmidt, Agnes F.,		965
Schmidt, Charles C.,	Hampton, Iowa.	1041
Schmidt, Eliza,	Hampton, Iowa.	434
Schmidt, Herbert T.,	Satimer, Iowa.	1040
Schmidt, Milton V.,	Hampton, Iowa.	1043
Schmidt, William F.,	Hampton, Iowa.	1039

Name.	Location.	No.
Rominger, John,		204
Schnabel, Caroline E.,	Rittersville, Pa.	239
Schneller, Emma L.,	Bethlehem, Pa.	756
Schneller, Herman J.,	Bethlehem, Pa.	1357
Schneebeil, Carrie E.,	Nazareth, Pa.	837
Schneebeil, Ellis, C.,	Nazareth, Pa.	1402
Schneider, Anna M.,		43
Schneider, Clarissa,	Ohio.	277
Schock, Susan M.,	Blue Springs, Neb.	1057
Schoolt, Elnoyra,	Columbus, O.	313
Schultz, Emma,	Brooklyn, N. Y.	364
Schultz, Flora,	Allentown, Pa.	877
Schultz, Milton S.,	Philadelphia, Pa.	963
Schwarze, Elizabeth,	Bethlehem, Pa.	1313
Scott, Frances A.,	Jenkintown, Pa.	381
Secrest, Etta L.,		1697
Seip, Ella L.,	Easton, Pa.	1331
Sell, Jane M.,	Emaus, Pa.	1046
Setzer, Alice C.,	Bethlehem, Pa.	1221
Seyfried, Anna,	Phillipsburg, N. J.	466
Seyfried, Hortensia,	Nazareth, Pa.	804
Seyfried, James J.,	Nazareth, Pa.	456
Seyfried, James,	Phillipsburg, N. J.	1055
Seyfried, Matilda,	Nazareth, Pa.	456
Seyfried, Sarah,	Nazareth, Pa.	944
Seyfried, Wilson D.,	Bethlehem, Pa.	1062
Shedd, Mabel C.,		1473
Sheetz, Bertha M.,	Siegfried, Pa.	1449
Sheldon, Alice M.,	San Francisco, Cal.	1403
Sheldon, Hannah E.,	Canton, S. D.	729
Shelhart, Emma E.,	Loyal Oak, O.	838
Sherman, Evelyn,	Little Falls, N. Y.	1350
Shields, Edgar T.,	Bethlehem, Pa.	1518
Shields, Maria,	Bethlehem, Pa.	915
Shimer, Carrie,	Bethlehem, Pa.	952
Shimer, Lucile M.,	Nazareth, Pa.	1693
Shipmes, Bessie E.,	Chicago, Ill.	1691
Shireman, Amelia S.,		
Shireman, Emeline,	Nazareth, Pa.	941
Shireman, Charles W.,	Keystone, Iowa.	943
Shireman, Eugene,	Easton, Pa.	945
Shireman, Joseph,	Nazareth, Pa.	942
Shireman, Maria,	Schoeneck, Pa.	350
Shive, Mary L.,	Bangor, Pa.	1469
Shoaf, Daisy B.,	Thomasville, N. C.	1516
Shook, Sarah E.,	Catawissa, Pa.	1189
Shouse, Frank D.,	North Girard, Pa.	856
Shouse, Maria E.,		289
Shulte, Anna Eliza,	Phillipsburg, N. J.	446
Shuman, Mary M.,	Shamokin, Pa.	603
Sides, Ambrose,		1629
Sides, Catharine,	North Carolina.	45
Sides, Christian,	North Carolina.	187
Sides, Christian,		1628
Sides, George M.,		1624
Sides, Henry H.,	Winston-Salem, N. C.	1662
Sides, James H.,		1625
Sides, Levi H.,	Winston-Salem, N. C.	636
Sides, William D.,		1627

Name.	Location.	No.	Name.	Location.	No.
Siegfried, Alice, Bath, Pa.		1087	Stanley, Sarah A., Pomona, Kan. . .		537
Siegfried, Anna C., Philadelphia, Pa.		500	Stauffer, Emma S., Easton, Pa.		451
Siegfried, Caroline, So. Bethlehem, Pa.		924	Steckel, Ellie C., Newton, N. J.		1213
Siegfried, Charles P., Easton, Pa.		519	Steckel, Frank C., Marietta, Pa.		115
Siegfried, Granville, Easton, Pa.		513	Steckel, Harry C., Baltimore, Md. . .		418
Siegfried, Howard J., Philadelphia, Pa.		520	Steckel, Marie E., Marietta, Pa.		115
Siegfried, James F., Pen Argyl, Pa. . .		516	Steckel, Robert W., Gwinning, Cal. . .		419
Siegfried, Johanna M., Millgrove, Pa.		35	Steckel, William E., Marietta, Pa. . .		115
Siegfried, Joseph W., Cherry Hill, Pa.		146	Steer, Laura, Ambler, Pa.		1000
Siegfried, Luceita, Cherry Hill, Pa. . .		35	Steiner, Alexander B., Filetown, Pa.		269
Siegfried, Madora C., Nazareth, Pa.		805	Steiner, Anna S., Schoeneck, Pa.		68
Siegfried, Robert L., Nazareth, Pa. . .		521	Steiner, Augusta E., Easton, Pa.		428
Siegfried, S. Henry A., Easton, Pa. . .		144	Steiner, Clinton C., Nazareth, Pa. . .		4373
Siegfried, Wm. A., Nazareth, Pa.		517	Steiner, Edward P., Catasaqua, Pa. . .		1375
Sigley, Ellen, Mauch Chunk, Pa. . .		1569	Steiner, Franklin B., Schoeneck, Pa. . .		813
Simason, Maud, Benton, Pa.		1171	Steiner, Harry, Easton, Pa.		1020
Simpson, Emma E., Easton, Pa.		824	Steiner, Louisa L., Filetown, Pa. . .		267
Sink, Martha E., Clemmons, N. C. . .		1242	Steiner, T. S. P., Kreditsville, Pa. . .		814
Sitter, Bruce S., Berwick, Pa.		1194	Steinmetz, Catherine, Sterling, Kan.		451
Sitter, Sarah, Berwick, Pa.		600	Steinmetz, C. Colorado Springs, Cal.		1060
Sitter, Whirl, Berwick, Pa.		1195	Steinmetz, Emeline S., Nazareth, Pa. . .		941
Skinner, Clara A., East Orange, N. J.		847	Steinmetz, J. F., Colorado Springs, Col.		1056
Slawson Cora D., Dayton, Tenn.		1282	Steinmetz, Milton J., Derby, Kan.		1059
Smith, Addie, Kidsville, N. C.		664	Steinmetz, W. J., Sterling, Kan.		454
Smith, Annetta, Salem, N. C.		332	Stapp, Anna E., Hope, Ind.		1281
Smith, Annie A., Quakertown, Pa. . .		719	Sterner, Allen T., Bethlehem, Pa. . .		718
Smith, Annie D., Allentown, Pa. . .		1120	Sterner, Anna P., Bethlehem, Pa.		225
Smith, Charles J., Orsborne, Kan. . .		1326	Sterner, Matilda, Bethlehem, Pa. . .		240
Smith, Clara, Bethlehem, Pa.		1319	Sterner, Milton H., Bethlehem, Pa. . .		716
Smith, D. A., Winston-Salem, N. C. . .		332	Sterner, William A., Bethlehem, Pa. . .		1338
Smith, Edward T., Emaus, Pa.		541	Sterson, Luddie A.		858
Smith, Emile, Egypt, Pa.		542	Stevens, Marion S.		1434
Smith, Emma, Emaus, Pa.		155	Steward, Amelia V., Nazareth, Pa. . .		1083
Smith, Fannie O., Bethlehem, Pa. . .		1318	Steward, Helen A.		1690
Smith, Ida R., Allentown, Pa.		713	Stewart, Helen O., Canton, O.		996
Smith, Ida V., Merchantsville, N. J. . .		1298	Stewart, Mary, Bethlehem, Pa.		1675
Smith, James, Kidsville, N. C.		1276	Stine, Corinne, Swarthmore, Pa.		1010
Smith, Jane, Hope, Ind.		654	Stocker, Angelica M., Nazareth, Pa. . .		264
Smith, John F., Tipton, Pa.		539	Stocker, Charles A., Nazareth, Pa. . .		793
Smith, Mamie S.		1455	*Stocker, E. S., Northfield, Minn. . .		264
Smith, Mary E.		130	Stocker, Ewelius, Nazareth, Pa.		352
Smith, Mary H., Allentown, Pa.		1031	Stocker, Emma L., Nazareth, Pa.		264
Smith, Olevia S., Osborne, Kan.		698	Stocker, Eugene W., Nazareth, Pa. . .		791
Smith, William C., Glennville, Ohio.		543	Stocker, George D., Nazareth, Pa. . .		795
Snider, Luella, South Bend, Ind.		1011	Stocker, Mat'lda C., Nazareth, Pa. . .		474
Snyder, Augustus, Bethlehem, Pa. . .		558	Stocker, Harry E., Northfield, Minn. . .		264
Snyder, Catherine.		641	Stocker, Susan C., Niskey, Pa.		88
Snyder, Edna M., Mulberry, Ind.		1129	Stocker, Wm., Philadelphia, Pa.		353
Snyder, Ella L., Bethlehem, Pa.		947	Stocker, William F., Bethlehem, Pa.		1497
Snyder, Enele W., S. Bethlehem, Pa.		561	Stout, Clara O., Bethlehem, Pa.		283
Snyder, Floyd L., Bethlehem, Pa. . .		1138	Stout, Harry E., Bethlehem, Pa.		283
Snyder, Marcus, Bethlehem, Pa.		560	Stout, R. Paul, Bethlehem, Pa.		848
Snyder, Sarah J., Hope, Ind.		1666	Stout, Stella, Trexlertown, Pa.		1458
Snyder, S. Eliza, Bethlehem, Pa.		162	Straub, Emma L., Camden, N. J. . .		485
Snyder, William M., Easton, Pa.		1137	Strauble, Mary, Philadelphia, Pa.		1317
Spach, Emelius D., Hope, Ind.		363	Straussburger, Alice, Bethlehem, Pa. . .		766
Spach, Frederick C., Salem, N. C. . .		90	Strauss, Anna M., Philadelphia, Pa.		1288
Spach, James F., Ottumwa, Iowa. . .		951	Stratford, Kathaline, Jersey City, N. J.		1288
Springer, Louisa, Edenville, Pa.		118	Stubler, Rebecca.		157

Name.	Location.	No.	Name	Location.	No.
Stucky, Sarah, Ohio		774	V		
Strupe, Sarah E., Clemmons, N. C.		1250	Vaux, Elenora, Allentown, Pa.		875
Styers, Sarah, North Carolina		1605	Vogenitz, Anna L., Ohio		74
Suess, Hattie E., So. Bethlehem, Pa.		901	Vogenitz, Alfred, Allentown, Pa.		1044
Super, Francis		392	Vogenitz, Albert C., Ohio		74
Super, Mary L., Athens, O.		392	Vogenitz, Clara L., Ohio		74
Super, Ralph C.		392	Vogenitz, Edmund		436
Sutton, Lola A., Bethany Heights, Neb.		892	Vogenitz, Franklin F.		429
Swaim, Anna M., Salem, N. C.		49	Vogenitz, F. L., Merchantville, N. J.		1023
Swansberry, Mand M., Alden, Pa.		821	Vogenitz, I. B., New Commerstown, O.		298
Swartley, Sarah A., Frickville, Pa.		702	Vogenitz, James, Allentown, Pa.		1045
Sweitzer, Harriet, Easton, Pa.		275	Vogenitz, Loren		872
Sweitzer, John W., Phillipsburg, N. J.		832	Vogenitz, Mary A., Allentown, Pa.		123
T			Vogenitz, O., New Commerstown, O.		299
Talbot, Bessie		1441	Vogenitz, Robert P.		297
Tate, Annetta, Greenboro, N. C.		916	Vogenitz, Robert P.		871
Tate, Ida V., Greenboro, N. C.		916	Vogenitz, Russell		873
Tavis, Julia		1489	Vogenitz, William F., Emaus, Pa.		435
Taylor, Alice, Olney, Ill.		535	Vogler, Laura, Easton, Pa.		526
Teayue, Susan A., Wallburg, N. C.		1241	Vogt, Mary C., Nazareth, Pa.		794
Temple, Josephine, Dayton, Tenn.		667	Volzer, Gertrude E.		1425
Thomas, Bertha		1472	Vreeland, Jesse A., Border City, N. Y.		1345
Thomas, Clara C., Belfast, Pa.		495	Vreeland, Mary, N. Y.		733
Thomas, Clara, Salem, N. C.		663	Vreeland, Peter L., Bozeman, Mo.		733
Thomson, Carrie L., Detroit, Mich.		855	Vreeland, Wm. C., Providence, R. I.		1344
Tinkel, Amanda, Boliver, Mo.		564	W		
Tolle, Josephine A., Dayton, Tenn.		667	Waggoner, Mary A., Ravenna, O.		1009
Tolle, Philip S., Dayton, Tenn.		1284	Walp, Frank L., Northampton, Pa.		1638
Torrey, Clara A., Nyssa, Oregon		981	Walp, Mary E., Northampton, Pa.		1021
Tosh, Alice J., Catsanqua, Pa.		1122	Walp, Ralph B., Northampton, Pa.		1022
Transue, George A., Scranton, Pa.		828	Walter, Ellen C., Nazareth, Pa.		482
Transue, Seloma R., Easton, Pa.		274	Walter, Floyd H., Nazareth, Ja.		1109
Treadway, Nancy, Hope, Ind.		649	Walter, Sabina M., Nazareth, Pa.		512
Trein, Eugene D., Nazareth, Pa.		1065	Ward, Emma J., Bethlehem, Pa.		705
Trein, Israel D., Nazareth, Pa.		458	Warman, M. C., Fort Washington, Pa.		1104
Trein, Louisa C., Nazareth, Pa.		133	Watson, Laura B., Hope, Ind.		1597
Trein, Lucinda, Nazareth, Pa.		953	Wear, Alice E., Bethlehem, Pa.		523
Trein, Sarah, Easton, Pa.		948	Weaver, Katie V., Nazareth, Pa.		1094
Trein, Stephen A., Nazareth, Pa.		461	Weber, Bernhard, Rockford, Ill.		690
Trein, William, Nazareth, Pa.		459	Weber, Bernhard W., Yardley, Pa.		1552
Trotter, Emma M., Anderson, Ind.		1674	Weber, Charlotte E., Bethlehem, Pa.		215
Truc, Edna E., Fair Haven, Mo.		1538	Weber, Clyde B., Rockford, Ill.		1555
Trumbauer, Emelia, Allentown, Pa.		439	Weber, Harry F., Wheeling, W. Va.		1549
Trumbore, Rebecca, Allentown, Pa.		631	Weber, Henry T., Trenton, N. J.		692
Tudor, Bessie E., Salem, N. C.		1536	Weber, John R., Trenton, N. J.		1550
U			Wehmeier, Mary A., Philadelphia, Pa.		1520
Ueberroth, G., So. Bethlehem, Pa.		1027	Weidaw, Minnie B., Bloomville, O.		1683
Uhler, Catherine, Nazareth, Pa.		796	Weidner, Alice, Seidersville, Pa.		710
Uhler, David W.		402	Weidner, H. Claude, Allentown, Pa.		1336
Uhler, Harry G.		403	Weinland, George D., Hope, Ind.		585
Uhler, Jacob A., Greenville, N. J.		398	Weinland, Louisa, Hope, Ind.		169
Uhler, Louisa C., Easton, Pa.		105	Weiser, Ellen M., Bethlehem, Pa.		758
Ullery, Wilhelmina, South Bend, Ind.		393	Weiser, William U., Bethlehem, Pa.		1359
Umstead, Emma E., Bethlehem, Pa.		1362	Weisner, Ida E.		1653
			Weisner, Sarah E.		1656
			Welfare, Bliza, N. C.		197
			Welty, Mary, Nazareth, Pa.		1089

Name.	Location.	No.
Werkheiser, Adoline.		376
Werkheiser, Clinton,	Wilmington, Del.	990
Werkheiser, Henry P.,	Bethlehem, Pa.	991
West, Mary P.,	Philadelphia, Pa.	1291
West, Pearl,	Berwick, Pa.	1168
Wheland, M. C.,	Gnadenhuetten, O.	819
White, Florence H.,	Easton, Pa.	1394
Whitesell, Elizabeth,	Nazareth, Pa.	24
Whittlesey, Adelia,	Indianapolis, Ind.	389
Whittlesey, George B.,	Chicago, Ill.	1006
Whittlesey, H. C.,	St. Paul, Minn.	1008
Wiese, Maria	Keystone, Ia.	1435
Williams, Jennie,	Philadelphia, Pa.	1105
Williamson, Birdie S.,	Belfast, Pa.	1096
Wilson, Emma F.,	Allentown, Pa.	881
Wilson, Sarah J.,	So. Bethlehem, Pa.	1358
Wilton, Elemina,	Bethlehem, Pa.	751
Winget, Judith,	Zaleski, O.	295
Winegarden, Cora,	Harrisburg, Pa.	1204
Witmire, Emma,	Berwick, Pa.	1193
Wohlbach, Addie E.,	Bethlehem, Pa.	1323
Wohlbach, Laura M.,	Easton, Pa.	498
Wolf, Allen D.,	Allentown, Pa.	321
Wolf, Emma,	Allentown, Pa.	569
Wolf, Edwin J.,	Allentown, Pa.	321
Wolf, George L.,	Stroudsburg, Pa.	904
Wolf, Henry C.,	Philadelphia, Pa.	323
Wolf, Julian,	Allentown, Pa.	81
Wolf, Lewis H.,	Allentown, Pa.	320
Wolf, Milton R.,	Allentown, Pa.	903
Wolle, Angelica L.,	Lititz, Pa.	286
Wolle, Charles E.,	Barusham, Pa.	852
Wolle, Esther E.,	Lititz, Pa.	286
Wolle, Joseph A.,	Germantown, Pa.	1406
Wolfe, Robert N.,	Lititz, Pa.	853

Name	Location.	No.
Wollenberg, Mammie,	Baltimore, Md.	334
Wommack, Elizabeth,		1527
Wommack, James C.,	Clemmous, N. C.	640
Wommack, Jas. E.,	Wilmington, N. C.	1533
Wommack, Rebecca A.,		196
Wommack, Roswell,	Salem, N. C.	1480
Wommack, R. L.,	Charlotte, N. C.	1256
Woodrow, Anna E.,	Camden, N. J.	487
Woolman, Lydia M.,	So. Bend, Ind.	1012
Whight, Eliza L.,	Allentown, Pa.	1028
Wunderling, Carrie,	Bethlehem, Pa.	329
Wunderling, Lizzie M.,	Nazareth, Pa.	502
Wunderling, Martha,	Bethlehem, Pa.	329
Wynings, Lou'sa,	Nescopee, Pa.	1155

Y

Yeisley, Mabel,		1686
Yoe, Eliza,	Berwick, Pa.	172
Yoe, Sarah,		1619
Yohey, Artie L.,	Berwick, Pa.	1186
Yohey, Owen,	Berwick, Pa.	594
Yost, Mary,	Bethlehem, Pa.	1567
Yost, Olevia C.,	Bethlehem, Pa.	236
Yost, Samuel H.,		1571
Yost, Salome,	Bethlehem, Pa.	233
Young, Clara,	Nazareth, Pa.	489
Young, Edna R.,	Belfast, Pa.	497
Youngling, Taylor,	Ind.	344

Z

Zachrias, Ellen D.,	Canton, Pa.	307
Ziegler, Ellen M.,	Ronany, Pa.	1314
Ziegler, Rebecca E.,		205
Zueh, Delilah C.,	Sacramento, Cal.	670

BIOGRAPHICAL INDEX.

Abel, Rev. Allen E. (972)	350
Balcom, Lucinda (247)	346
Baskins, Hattie (730)	356
Bates, Harriet (126)	317
Bauder, Harvey F. (1033)	316
Beck, Anna Rosina (85)	288
Boerster, Araminta (112)	269
Bruch, Eliza J. (245)	341
Bruch, Elmer C. (769)	343
Bruch, Erwin J. (767)	343
Brunner, Henrietta (320)	316
Cargay, Alice C. (535)	326
Clewell, Alexander (76)	311
Clewell, Alexander D. (281)	292
Clewell, Arthur G. (732)	280
Clewell, Augustus A. (334)	330
Clewell, Augustus B. (573)	353
Clewell, August H. (64)	311
Clewell, Aaron N. (147)	305
Clewell, Abraham (3)	278
Clewell, Abraham (20)	279
Clewell, Albert B. (565)	314
Clewell, Albert A. (258)	346
Clewell, Charles M. (601)	325
Clewell, Charles H. (731)	360
Clewell, Charles H. (417)	340
Clewell, Charles W. (995)	352
Clewell, Christian (599)	343
Clewell, Christina (17)	277
Clewell, C. Renatus (94)	313
Clewell, Daniel (14)	263
Clewell, Edwin (272)	300
Clewell, Eugene A. (416)	332
Clewell, Eugene F. (84)	311
Clewell, Francis (8)	280
Clewell, Francis T. (132)	323
Clewell, Frances C. (84)	311
Clewell, Frances E. (230)	333
Clewell, Frank H. C. (982)	352
Clewell, Franklin A. (372)	331
Clewell, F. Thomas (36)	283
Clewell, Harriet M. (503)	323
Clewell, Harry E. (114)	340
Clewell, Henry C. (114)	278
Clewell, Henry G. (93)	288
Clewell, Henry J. (167)	291

Clewell, Henry S. (139)	299
Clewell, Jacob L. (28)	357
Clewell, Jacob L. (116)	358
Clewell, Jacob L. (728)	358
Clewell, Jacob (11)	282
Clewell, James B. (65)	311
Clewell, James L. (230)	333
Clewell, Jeremiah S. (602)	325
Clewell, J. Harry (107)	314
Clewell, J. Philip (70)	285
Clewell, J. Reuben (136)	308
Clewell, J. Samuel (34)	287
Clewell, John (6)	289
Clewell, John (13)	263
Clewell, Joseph (16)	263
Clewell, Joseph (27)	307
Clewell, Joseph L. (257)	346
Clewell, Josiah (625)	292
Clewell, Julianna (2)	276
Clewell, Lawrence A. (379)	351
Clewell, Lewis B. (140)	265
Clewell, Rev. Lewis P. (284)	267
Clewell, Maria M. (2)	266
Clewell, Martin H. (544)	318
Clewell, Monroe L. (479)	328
Clewell, Nathaniel (2)	276
Clewell, Nathaniel (9)	281
Clewell, Owen J. (303)	306
Clewell, Reuben (185)	332
Clewell, Rev. Robert E. (849)	297
Clewell, Rosina (2)	278
Clewell, Saloma (2)	278
Clewell, Saloma M. (3)	278
Clewell, Samuel J. (132)	323
Clewell, William C. (375)	331
Clewell, William F. (455)	309
Clewell, William H. (120)	325
Clewell, William H. (421)	345
Clewell, William H. (575)	320
Clewell, William M. (741)	356
Clewell, Wilson S. (544)	327
Clewell, Sydney A. (108)	269
Clewell, Thomas (29)	307
Clewell, Rev. Theophilus (280)	300
Coghill, Caroline (921)	335
Croise, James R. (557)	347
Crouthamel, Maria C. (701)	356
Clauss, Elizabeth (12)	271

Clewell, Joseph (75)	290
Clewell, Sarah (6)	290
Clewell, Reuben H. (163)	303
Daily, Henrietta W. (119)	317
Danke, Alfred (127)	317
Danke, Anna M. (7)	290
Davis, John (707)	351
Ebbecke, Anna C. (18)	275
Ebbecke, Christian L. (89)	313
Ebbecke, Anna C. (18)	275
Fehr, Francis G. (465)	337
Fehr, Isaac S. (473)	337
Fehr, James H. (462)	337
Fehr, J. Joseph (318)	331
Fehr, Oliver L. (507)	303
Fehr, Rev. William H. (898)	336
Friebely, Anna E. (141)	334
Fulkerson, Christina (38)	272
Fulkerson, William F. (153)	298
Gambold, Edward H. (674)	339
Gambold, John (209)	333
Gambold, Julius A. (1496)	360
Hay, Augusta E. (428)	313
Heckedorn, Catherine (5)	279
Hoch, Otto M. (1429)	305
Hoch, Rev. William H. (922)	335
Johnson, Sarah A. (637)	51
Kampman, Albert (524)	321
Keller, Lovina A. (145)	301
Klewell, Abraham C. (97)	281
Koelter, Elizabeth (4)	278
Kreuser, Anna D. (10)	282
Lachenaur, Elizabeth (12)	271
Levering, Anna C. (18)	275
Levering, Bishop J. M. (932)	294
Loux, Charles W. (1064)	273
Loux, Sabina (457)	319
Luckenbach, Andrew A. (212)	333
Luckenbach, Clarence O. (1113)	340
Luckenbach, David O. (675)	359
Luckenbach, Rev. Leon (1300)	343
Luckenbach, Rosina (23)	359
Luckenbach, Samuel D. (706)	338
Mahaffey, Minnie (1249)	310
Miksch, Amos C. (310)	310
Miksch, Elizabeth (71)	272
Miller, Phillippine (33)	287
Odenwelder, Russel C. (830)	322

Oerter, Henry J. (151)	299
Pearson, Raleigh (1529)	360
Pfeiffer, James A. (1568)	303
Phelps, Addie (887)	359
Reed, Marcus J. (724)	351
Regennas, Cornelia (168)	359
Regennas, Dr. Eugene (584)	359
Rice, Carrie A. (415)	330
Ricksecker, Olevia A. (285)	315
Rominger, Eve Rosina (47)	309
Rominger, William L. (638)	329
Saylor, Francis G. (488)	348
Schneebeil, Carrie E. (837)	305
Schneebeil, Ellfs C. (1402)	328
Seyfried, Matilda (456)	318
Seyfried, Wilson D. (1062)	271
Sheldon, Hannah (729)	292
Siegfried, Anna C. (500)	326
Siegfried, Howard (520)	326
Siegfried, Joseph W. (140)	310
Siegfried, Johanna (35)	284
Siegfried, S. Henry A. (144)	293
Smith, William C. (543)	321
Steiner, Augusta E. (428)	313
Steiner, Alexander B. (269)	269
Steiner, Tilghman S. L. (814)	348
Steinmetz, Catherine (454)	354
Steinmetz, Rev. Charles (1060)	344
Steinmetz, Rev. Milton J. (1059)	355
Steinmetz, J. Franklin (1056)	355
Stocker, Susan C. (88)	313
Straubel, Mary (1317)	349
Temple, Josephine A. (667)	355
Tinkle, Amanda (564)	319
Tolle, Josephine A. (667)	355
Trein, Louisa C. (133)	306
Trein, Stephen A. (461)	322
Trein, Lucinda (953)	322
Trein, Eugene D. (1065)	342
Uhler, Louisa C. (105)	312
Wolle, Angelica L. (286)	296
Wolle, Joseph A. (1406)	327
Whitesell, Elizabeth (24)	289
Womack, James C. (640)	329

9872

