

The

1

9

8

0

The

WAKE FOREST UNIVERSITY
THE Z. SMITH REYNOLDS LIBRARY



CALL NO

5
78
1333

FROM THE
WAKE FOREST COLLECTION

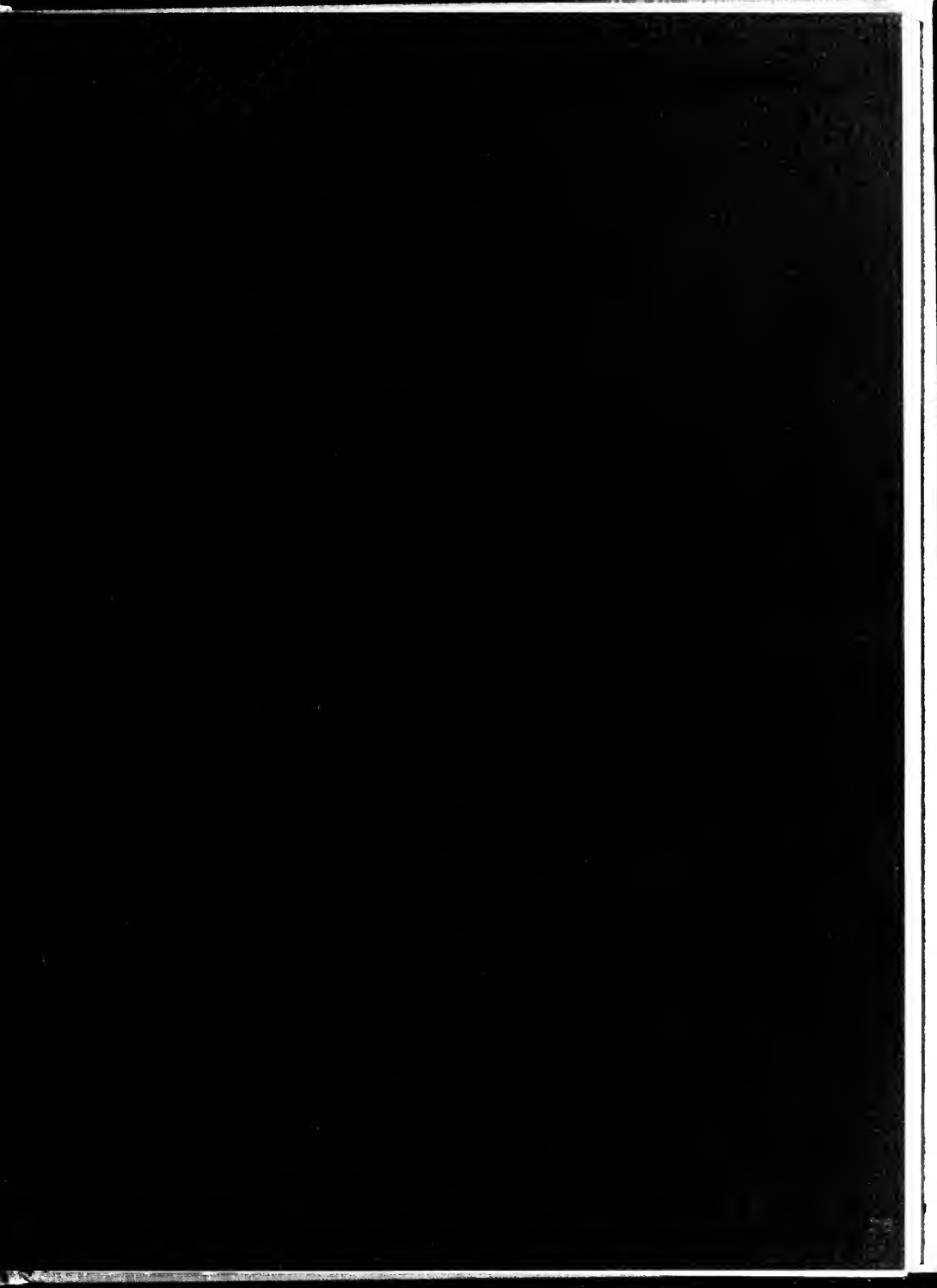





5



Reynolda Hall



Wake Chapel

It is toilet paper whispering a cheer of victory for the Demon Deacons. It is lines at registration winding ominously out of Reynolda Hall. It is "Romantic Poets" with the Provost, "History of the South" with Dr. Smiley or "Camus" with Germaine Brée. It is towering facades of Georgian red brick and the fragrant scent of magnolia. It is strolls in the gardens on a balmy southern afternoon or sledding with pit trays on a rare snowy night. It is roadtrips to Myrtle, sundowns on Sauratown Mountain, open house, champagne mixers, meal tickets, serenades and panty raids. It is squabbles with the Baptists and women in Efird. It is a candlelight Lovefeast or a night with the Atlanta Rhythm Section. It is roller skating through the zoo and the Rocky Horror Picture Show in De-Tamble. It is classes in Tribble Hall, Worrell House and Casa Artom. It is memories of Sparky, Micky Mouse in the clock and the rooster on the quad. It is the canopy of color on Reynolda Road in the fall and the smell of tobacco in the cool night air.

It is the molding of character, the education of the mind and the rounding of a personality expressed through a collage of images and a chronicle of experiences. This is what it means to be a student at Wake Forest.

The 1980 *Howler* proudly presents the publication of *it*.



Roundtable Gardens

CO NT

Doing it 6

Wake Forest students never cease to find expression through a variety of extracurricular activities. They do it in new topsiders, in their steppin' shoes, on campus, in the streets of Winston-Salem, in the Fine Arts and over the ocean. Whatever it is, they are always doing something.



Playing it 58

Sports events highlight every season with a particular kind of excitement. Whether as a Tangerine Bowl-bound football squad or a winning tennis team, the Demon Deacons always play it, at least in spirit, like champions.



Into it 108

Another facet of Wake Forest student life entails more formalized involvement in various campus organizations. Participation in them may range from service-oriented endeavors to group activities planned simply for exercise, entertainment, and fun.



Saying it in Greek . . . 154

Fraternities and societies find that the first step towards a well-rounded and companionable social life starts with learning how to say it in Greek.



E N T S

Keeping it in line . . . 180

As liaison between the student body and the external world, the administration interprets and promotes the conception of the University as an academic institution. And, of course, the administration is also responsible for supplying the framework of order and discipline so necessary for the University's smooth operation. Wake Forest wouldn't be Wake Forest without someone keeping it all in line.



Teaching it 190

The ideals and goals of a liberal arts education come into focus in the classroom, for, it is here that the student finds the means for meshing intellectual pursuit with practical application. Through personal involvement with the student both inside and outside the academic environment, members of the faculty strive to teach it, liberal learning, as a way of living.



Part of it 224

Whether as a spectator of performer, devoted student or ardent party-er, participant or leader, the Wake Forest man or woman is first and foremost considered to be an integral part of it, the 3,000-strong student body.



Taking it with you . . . 288

The University Bulletin proudly affirms that Wake Forest educates men and women not only for a profession but for life. In this sense, the Wake Forest experience does not stop with the conferring of a diploma and degree but involves taking what it meant to achieve these things with you.





Doing it

In New Topsiders



Morning at Barn House, 8:26 '79.

"A few clothing stereotypes exist on campus," the Student Handbook helpfully tried to warn the pre-Wake Forest freshman anxious to know just how it was done right at college. "You may hear terms," it continued, "such as khaki, topsider, or Izod spoken of with certain joking familiarity."

Of course there were those who knew that such expressions were merely harmless descriptions of a typically collegiate brand of pants, shoe and shirt. But for the majority of those who didn't, this vital fashion information only fostered greater anxieties and visions of ultimate rejection.

Some actually made it to orientation with Sperry Topsiders, a rainbow of Izods and Red Camel khakis from Belk's basement. But those who didn't, and, indeed, those who did, soon discovered that it didn't really matter. Amid the whirl of orientation events, the pangs of homesickness, a swarm of new friends and the panic of registration, clothing became the most minor of concerns.

Ironically enough, the particularly conscientious freshman soon noticed that he couldn't quite blend into the mainstream with the total grace and nonchalance his increasing confidence desired. How was it that he could faultlessly be pinpointed as a freshman? Unlike his fellow students, the white was too white, the brown too brown. He was doing it in *new* topsiders.

ENROLLMENT: 4,736 total enrollment; 3,286 in the College of Arts and Sciences of which 1,994 are men and 1,292 are women; 220 in the Graduate School; 506 in the Law School; 428 in the Bowman Gray School of Medicine; 203 in the Babcock Graduate School of Management.

UNDERGRADUATE ADMISSIONS: 4,000 applications received for 840 available spaces; approximately 82% of freshmen graduated in the top fifth of their high school class.





Operazione di evacuazione. Foto: R. S. '99



In Your Steppin' Shoes



BARBECUE INN

SIMOS



106-744287



Only the nostalgic senior may remember that TDC was not always under blocked and spacious. Wooden beams, carved with old-fashioned adages, round wooden tables, mouse heads, and a postage stamp sized dance floor all contributed to the comfortable atmosphere of Sam's Tavern On The Green which resided until June at 1978 where a family restaurant of the same name now prospers on 4th Street.

Although the name's the same, TDC's new location has an operation which its manager, Max Eury, describes as completely different. The snack bar is no longer present, posters of Raquel Welch have replaced the mouse heads, and the dancing area has been increased, perhaps threefold, mak-



ing, the new, more fashionable college gathering place. Although the Salem coedging is still very present, Wake Forest students provide a strong following. These days fraternities and societies can frequently be seen manning the bar for a few key pit-bulls.

Apparently, no one seems to mind the change much. The music, the same atmosphere of beach and disco, and the crowds are even bigger. Edie optimistically attributes it to a continual popularity and still competition presented by the local bar, but a certain obscure but immutable law of nature. There are two sides to college life. One's the books and the other is D.C.



On Campus

September



Big Sister-Little Sister Prowl in Reynolds Gardens, 9/12/79



T-Shirt and Panty Raid, 9/12/79



MSC Raft Race on the Yachin River, 9/12/79



MSC Raft Race on the Yachin River, 9/12/79

September

College Union Concert, Nov. 4, 1979



College Union Concert, November 4, 1979



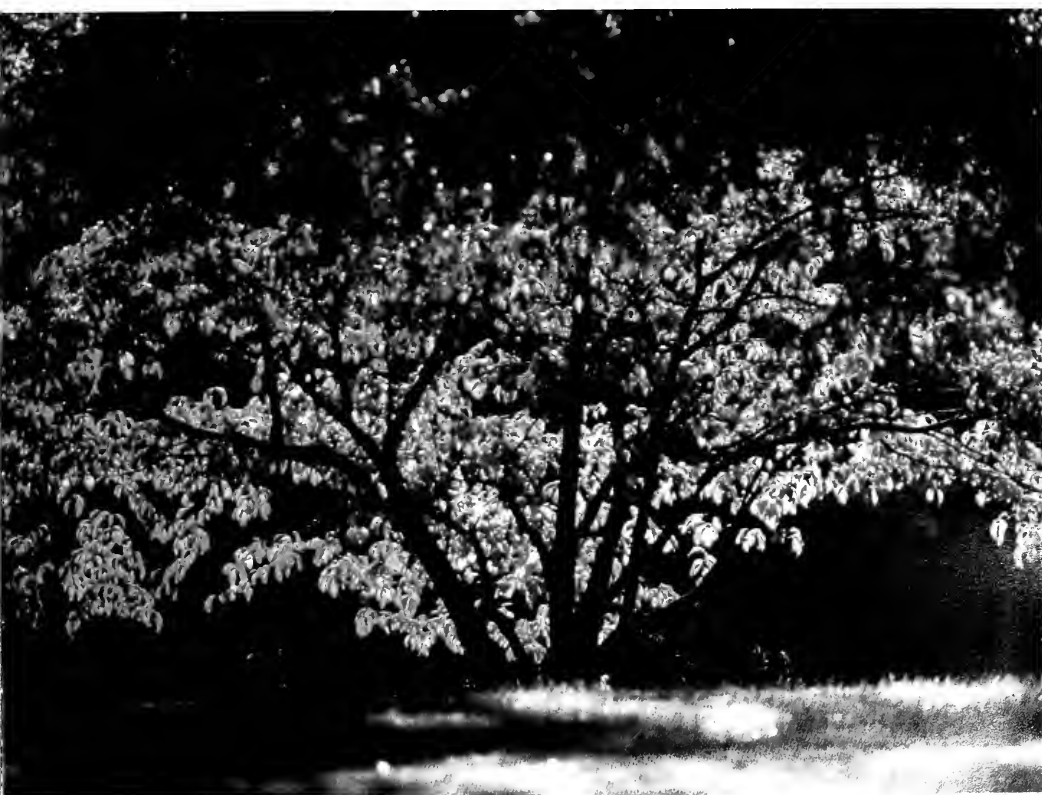

In The Dark

September

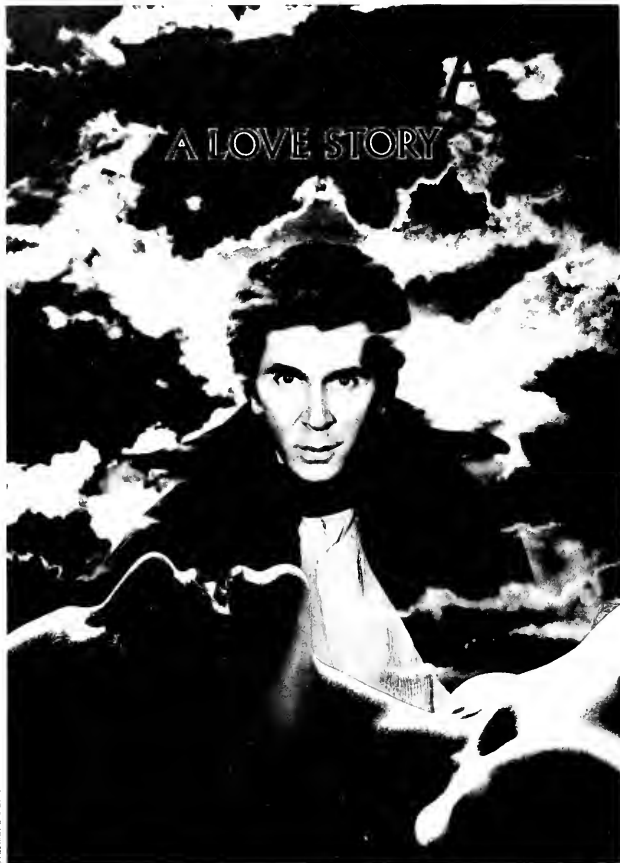

Dracula, 2-328-190

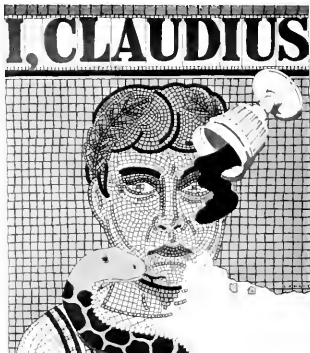

I. Claudius, 120-33-80

Fall 1979

Young Frankenstein
Jaws
A Wedding
My Fair Lady
Midnight Express
Harold and Maude
Watership Down
Bread and Chocolate
An Unmarried Woman
Days of Heaven
Heaven Can Wait
Goin' South
Foul Play
Halloween
The Buddy Holly Story
Invasion of the Body
Snatchers

Spring 1980

Deerhunter
I. Claudius
Manhattan
Last Waltz
Hair
Great Train Robbery
That Obscure Object
of Desire
Coming Home
Dracula
Superman
Animal House
Murder by Decree
Rocky Horror
Picture Show
Muppet Movie
Invasion of the Body
Snatchers

ROBERT DE NIRO

A MICHAEL CIMINO FILM



Deerhunter, 212-2780



Harold and Maude, 112-1189



Harold and Maude, 112-1189

Back To Ole Wake



On the old campus, 3/23/79

When 12 busloads of people, mostly freshmen and alumni, started out at 8 a. m. on the grey and wet morning of September 29 for the 150-mile trek to Wake Forest, N.C., things looked pretty bleak. Well-made plans for a leisurely day of sightseeing for some and reminiscing for others was drastically disrupted by the mandates of regional television which suddenly shifted the evening game (Wake Forest vs. N.C. State) to 1:00 in the afternoon. Yet, despite the rain, hectic schedule and disappointing 17-14 Deacon loss to the Wolfpack, the day was not a total loss.

No one could help being caught up, even if briefly, in the spirit that was and still is old Wake Forest. As the buses toured the campus, familiar sights met the eye at every turn; stately red-brick buildings, imposing white columns and spire on a lofty chapel, green grass and shady magnolias all served as visual reminders that the Winston-Salem Wake Forest originated only 23 years ago from a more historic legacy.

The campus is now inhabited by the Southeastern Baptist Theological Seminary, but in the memories of those who still live in the town as well as of those who moved with the school to Winston-Salem, old Wake Forest still lives on. Mrs. Opal Weatherly, a participant in the trek, lived on the old campus for about 10 years with her husband who was then, as now, the superintendent of buildings and grounds. Summing up her feelings about returning, she says, "People are always so glad to see us when we come back." And, indeed, if an air of peaceful, almost rural solitude so characteristic of the Winston-Salem campus is any indication, Wake Forest never really left.



Old Wolf, 8/28/79

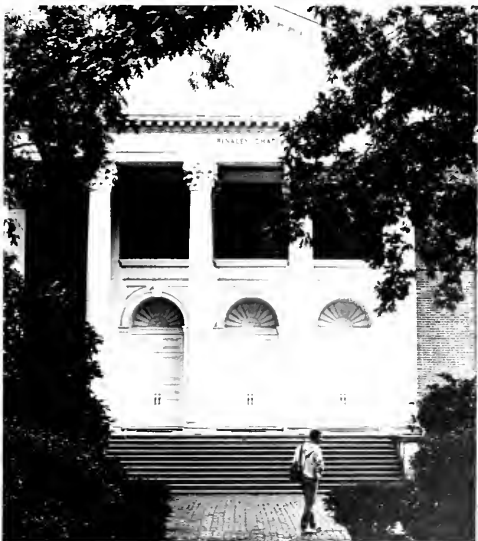

Trinity Chapel, 8/28/79



Opal's View

© 1994 American Music Company, Inc. All rights reserved.

On Stage

October



October



Amis Series, Rutgers Univ., 10/27/79

FIRST COLLEGE LECTURE

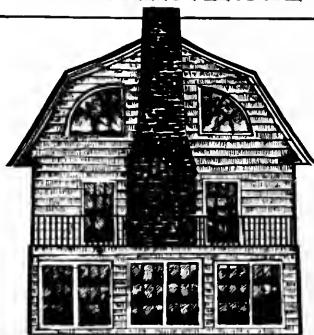

THE AMITYVILLE HORROR

IN PERSON

GEORGE LUTZ

SHOWS AND TELLS HIS FAMILY'S STORY



Amis Series, World Post-Honolulu, 10/25/79



College Union Lecture Series, George Lutz, 10/24/79





WHL vs. Marquette, 1/28/05



Honolulu, 2004, Cruise Ship, 10/27/04

October/November

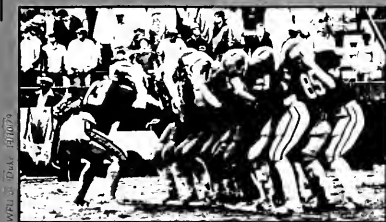

PHOTO BY THE STAFF



November



November 1974



January 1974



November 15, 1974

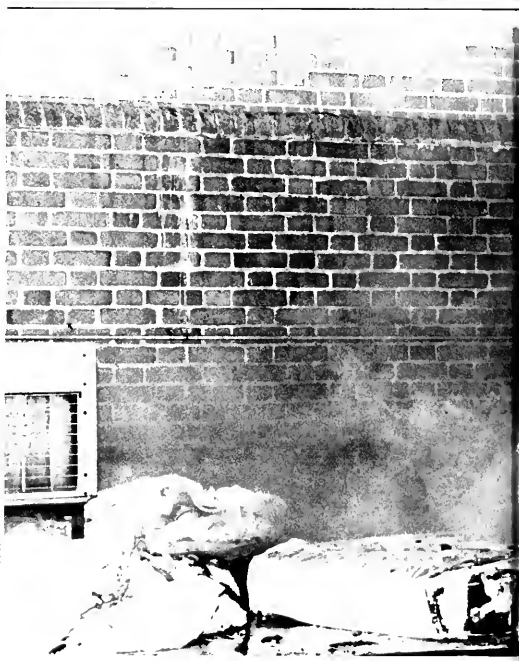

November 1974



Lord Ayrton, James Gordon, 1937-38/9



Lord Ayrton, North Carolina, Southampton, 1939





MBC Fall Formal 11-7-79

MBC Fall Formal 11-7-79



Innocent Pruchner, 1179



December

ROTC Mountaineering Class, Higgins Peak, 12/29



Students, New Haven, J. Smith Reynolds College, February, 12/29



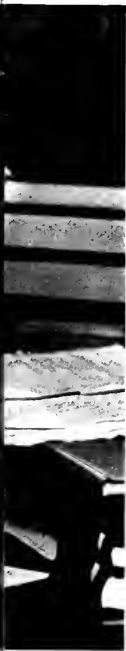

© 1979 The Office of Student Activities, University of Utah. All rights reserved.

December



Ski jumping, Winter, 1979

Christmas lights, 1979



All The Way To The Tangerine Bowl



WJU vs. FSU, Tangerine Bowl, 12/27/79



Introduction, WJU vs. FSU, 12/27/79



WAC, Force of Defense World, 12/27/79

January/February



North Carolina Dancer Theatre, 11/78





Special Photo Staff 2/11/89



Special Photo Staff 1/11/89



Special Photo Staff 2/11/89



March | April



Spencer, 4/11/77

Spencer, San Francisco, 4/11/77



Spencer at Grady's, 4/11/77



Spring/Summer 1972



March/April



Photo: [unreadable]



Photo: [unreadable]



Photo: Series, Canadian Brass, 4/10/88



Photo: Series, The Boston Chamber Players, 1/25/88



Photograph by [unreadable]



Photo by [unreadable]

Photo by [unreadable]



W
I
N
S
T
O
N

BRUCE LEE
DOUBLE FEATURE

In The Streets

One of the givens of life at Wake Forest is a certain limitation to the variety of entertainment available on campus. After a few months, the endless cycle of classes, pit food, and campus parties begins to lose its luster. Eventually, every Wake Forest student begins to look for off-campus alternatives. Originally, he limits himself to a quick ten-minute jaunt up University Parkway to the 30th Street juncture of Pizza Garden, TOG, and Safari Room. The more adventurous student might slip outside a three mile radius of Wait Chapel and explore such exotic nightspots at Henry's Pub (15 Brookstown Ave.) or Los Amigos (Mexican Restaurant).

It takes a little longer for the realization to sink in that Winston-Salem also exists in the daytime. But inevitably Wake students discover the character of the city apart from the college. From such earthy delights as the Farmer's Market and R.J. Reynolds Tobacco Co. to the more esoteric pleasures of the Winston-Salem Symphony and SECCA, it is a city of contrasts. Of course, between the contrasts are things that are just plain fun. Streetscene and the Dixie Classic Fair offer a chance to get off campus, have a good time, and forget the pressures of school. Those with a little more time can trek up to the mountains in the fall to look at the leaves, then go back in January for the skiing.

Anyway you look at it, for four years Winston-Salem is home for 3,000 Wake Forest students. In this way it's like any other college town, it can be participated in or ignored. But when the magnolia-lined walkways begin to close in, there's always lots to do in the streets of Winston-Salem.



Winston-Salem, N.C., July, 1972

Farmer's Market, September 1979



Carolina Street Scene, 1979



Carolina Street Scene, 1979



Farmer's Market, September, 1979



Coffin's Bar, 11/2, 1979



Roller coaster, Dixie, Class, Jan. 1979

Pratt College Fair, 9/28, 1978



Pratt College Fair, 9/28, 1978



Pratt College Fair, 9/28, 1978

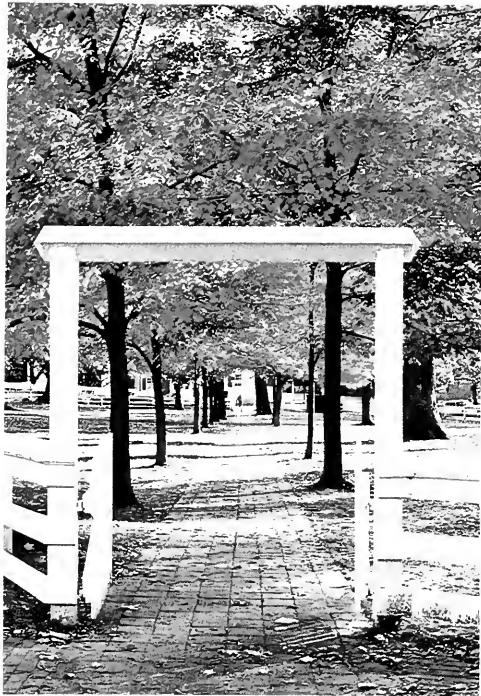

Pratt College Fair, 9/28, 1978

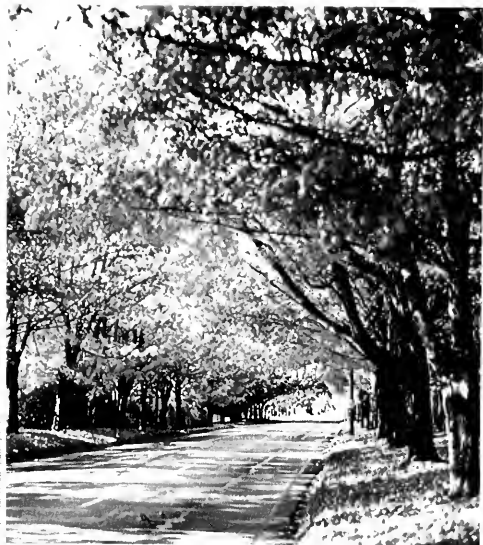



View of Windsor-Salem, 1979





Fine Arts Center 1279



Fine Arts Center 1179

In The Fine Arts



Fine Arts Center 1179



JANE COUCH oct. 1 - dec. 7

Unbeknown to many students, Wake Forest participates with the North Carolina School of the Arts and the Southeastern Center for Contemporary Art in an artist-in-residence program sponsored by the Rockefeller Foundation. A three year grant provides funds for the stay of two nationally prominent artists a year, as well as enabling many more, shorter, visits by a wide variety of artists. Theodora Skiptares, a performance artist from New York, was in Winston-Salem in the Spring. In Fall 1979, Winston-Salem's artist-in-residence was the New York City painter Jane Couch. A conversation with her was somewhat deceptive, for the quiet articulation of her views could have belonged as easily to a visiting English professor as to an artist. However, instead of Shakespeare, she was explaining the details of pattern painting. More precisely, she was explaining the details of *her* painting; for the label of pattern painter is one which she has neither chosen nor especially likes. Art critic John Perreault has written, "Pattern painting can be divided into two clear subdivisions: the decorative and the conceptual. . . . Jane Couch is not overtly decorative, nor is she particularly mathematical or systematic in her

pattern-making. Her kind of painting overlaps both wings of pattern painting, perhaps falling within a third yet unnamed subdivision." In any case, her presence on campus added a new dimension to the arts at Wake Forest. Following are excerpts from an interview in which she talked about the origin and development of her work and about her stay in Winston-Salem.

Q. How did you get involved with this style of work?

A. Well, there was a period a few years ago when I was very unsatisfied with my painting so I quit for about a year. I didn't want to paint again until I could be excited about my work. In the meantime I kept up my knitting on a sweater I was working on. I gradually became fascinated with the patterns of weaving and knitting and began to use them in my painting.

Q. How long have you been working on this particular painting?

A. I've been working on this one since June. I brought it with me to finish.

Q. The colors in it are really nice, especially those reds and oranges. What kind of paint is that?

A. It's done in oil. I tend to get a little carried away with the paint. I put it on

very thick and some of those colors, especially the reds and oranges you just commented on, are pretty expensive. About nine dollars a tube. But I like the way they kind of pop out at you, while other ones sink back into the canvas.

Q. What do you think of the arts in Winston-Salem? I mean, do they do more than just make cigarettes here?

A. I think there's a big emphasis on the arts here. Certainly more than in most towns this size. For one thing, SECCA is here. It also seems that the people in the community really want the arts here. It's nice to have people in the community who want to support the arts — financially and otherwise.

Q. How about our department here at Wake Forest? I know that it's grown a tremendous amount in the four years that I've been at Wake Forest. How would you compare it with other schools around the country?

A. This is a good department. The faculty and the facilities both compare well with what I've seen at other places.

Q. How about the students?

A. Really good. In fact, I think the work of the art students here is comparable to graduate work that I've seen being done at some other institutions.

Fire Arts Center, 1179

PHOTO: Irm Cowh, 1979

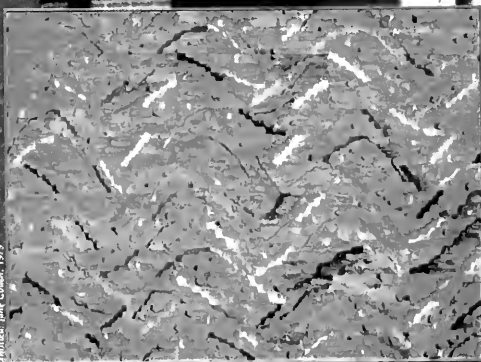



The Gentlemen of Verona



THEATRE

Two Gentlemen of Verona Rehearsal, 1178



Three Men on a Horse Rehearsal, 319



Two Gentlemen of Verona, Rehearsal, 1178





major productions

September 28-29, October 3-9

November 8-10, 13-14, 16-17

February 21-23, 26-29; March 1

April 11-12, 15-19



Calicut, Kerala, II-20-79



London, Spring, 1979

London, Spring, 1979



Over The Ocean



Academic life at Wake Forest need not be limited by the boundaries of Reynolda Road, University Parkway or the city of Winston-Salem, for, as the Bulletin affirms, liberal arts education at Wake Forest is also international. Opportunities for study abroad are unlimited and range from year-long exchange scholarships with universities in Berlin, Columbia and Orleans, to four-week lightning tours through Europe under the direction of a particular department. These excursions also take students as far as Russia and South America.

The most popular choice, however, for study abroad seems to be participation in the Venice, London, Dijon, and Spain programs. In 1974 the University purchased the former American consulate on the Grand Canal in Venice which, under the name of Casa Artom, houses up to twenty students each semester. Approximately sixteen students spend a semester in a large, Victorian house in suburban London acquired by the University in 1977 through the patronage of Mr. Eugene Worell. Together with a faculty member and Italian and British professors, students study selected courses focusing on the culture and history of each country. In France and Spain, students live with families and study at the University of Dijon or the University of Salamanca for a semester.

Wake Forest students, then, at least those who venture over the ocean, do it not only on a homey 320-acre campus but also in the back alleys of the Champs d'Elysses and the streets of Picadilly Circus.



Dijon, Fall, 1978



Family Home on school grounds. 11/27/78



Stunt by Delta Wreck. 11/27/78



Delta Wreck. 11/27/78





WTLU vs. Georgia, 9/15/79

Creek Walk, 3/26-3/27/78

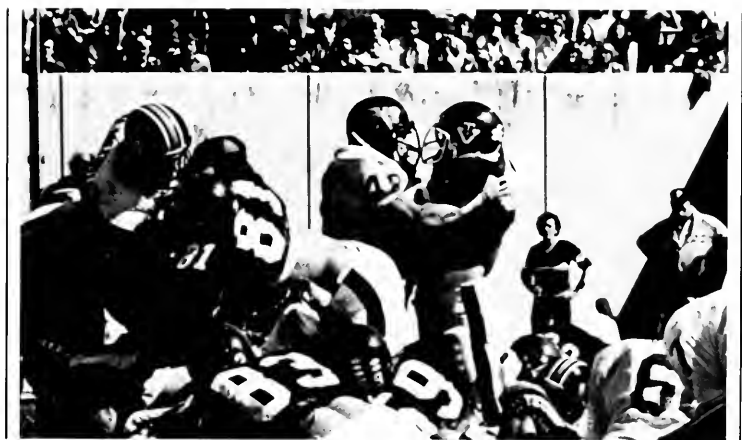

Playing it

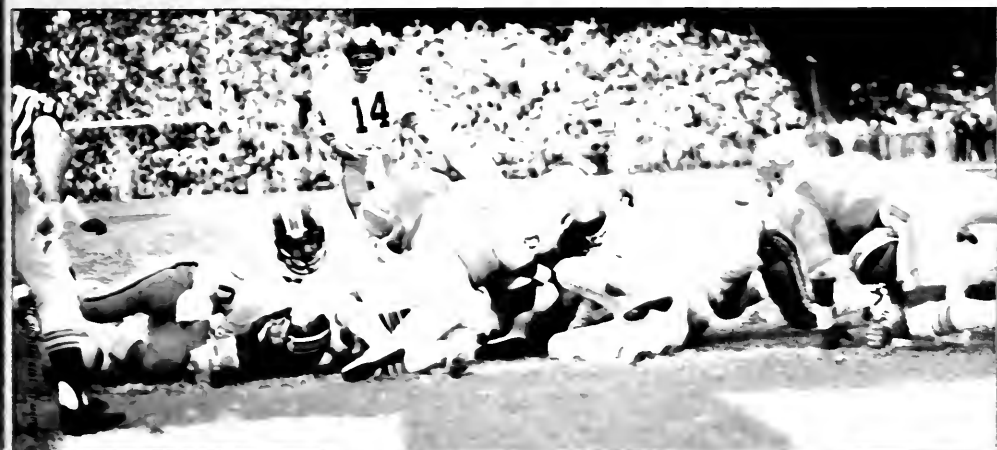

October 27, 1979 WFLJ - Auburn



October 27, 1979 WFLJ vs. Auburn



November 1, 1979 WFLJ - UNC

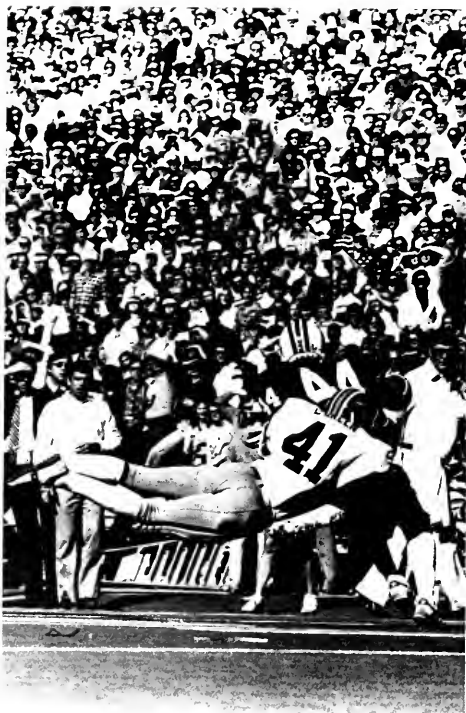

October 27, 1979 WFLJ vs. Auburn



October 27, 1979 WFU vs. Auburn

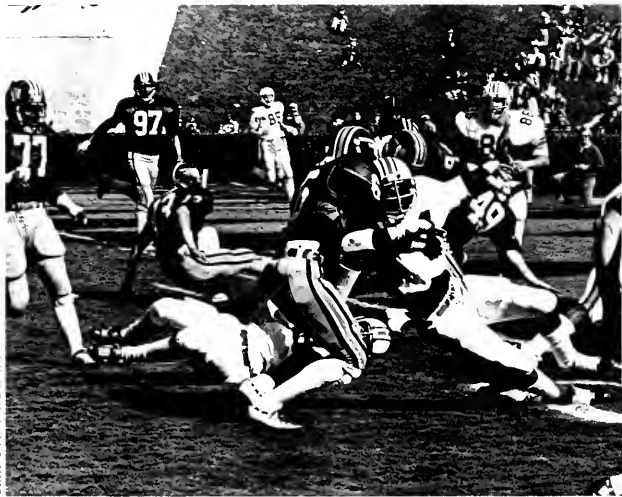

October 20, 1979 WFU vs. Maryland



December 22, 1979 WFU vs. LSU



December 22, 1979 WFU vs. LSU



After a last-minute 30-23 victory over Appalachian State to open the season, the Deacons embarked on a string of upsets by defeating then 12th ranked Georgia, 22-21. As the Bulldogs celebrated the 50th birthday of Stanford Stadium before a full house crowd, Wake outran and outpassed the Dogs before holding off three late scoring threats to seal the victory. The deadly Venuto-to-Baumgardner passing attack, demonstrated against Georgia proved even more effective against ECU as the Deacons boosted their record to 3-0 and Venuto established an ACC record for completions. A 40-yard Phil Denfield field goal midway through the final period and a stubborn fourth quarter defense gave the Deacs a 23-20 win.

Wake lost its first game on a rainy Saturday at NC State, 17-14. After a game-winning State field goal late in the game, a last-minute Deacon drive ended in a fumble in State territory. Travelling to Virginia Tech the following week, Wake needed two fourth quarter touchdowns to defeat the Gobblers, 19-14, the game again being decided in the final minutes.

Defense was the key to Wake's 24-19 victory over UNC, October 13. All-conference Carolina tailback Amos Lawrence was held to scarcely a yard per carry average. Two fourth quarter touchdowns again provided the margin the Deacs needed. On October 20, the squad bettered its record to 6-1 and broke into the Top Twenty for the first time since 1944 by defeating Maryland, 25-17. Defense again was a key factor as the Terps failed to manage a touchdown until the waning minutes of the game.

The season climaxed October 27, when the confident 6-1 Deacons rolled into a packed house at Groves Stadium and stood toe-to-toe with perennial powerhouse Auburn, ranked 13th nationally. After the teams played to a 21-20 standoff midway through the second quarter, Auburn converted a long scoring drive and two Wake fumbles into a 38-20 halftime lead. Enlivened by Coach Mackovic's lockerroom speech and James McDougald's record breaking four touchdowns, the Deacs turned three long second half drives into touchdowns while the defense shut the Tiger scoring machine completely down. As Venuto broke his own record for single game passing yardage, the defense withstood two fourth quarter Auburn drives by forcing turnovers late in the game.

Ranked 14th and in the national limelight, the Deacs went to Clemson November 3 only to be humiliated 31-0 in a regionally televised game. The physical Tiger team combined a power running attack with frequent Wake mistakes in routing the Deacs and virtually eliminating the squad's chance for a share of the ACC title. After a 17-14 victory over Duke, memorable only for Frank Harnisch's last-second field goal in a muddy downpour and James McDougald's 200 plus yards rushing, the Deacs were once again clouted in South Carolina, this time by USC. Though the teams played evenly until halftime, a second half barrage of Wake Forest turnovers eventually led to a 35-14 loss. The suffering was alleviated only by the team's lockerroom acceptance of a Tangerine Bowl invitation.

An emotionally inspired LSU team, playing its last game for Head Coach Charley MacLendon, prevented the Deacs from capturing that elusive ninth win. Trailing 24-3 at the half, the team momentarily staged a second half comeback, but, once again, key turnovers sealed the Deacon's fate. LSU walked away with the victory, 34-10.



September 29, 1979 WFU vs. NCSU

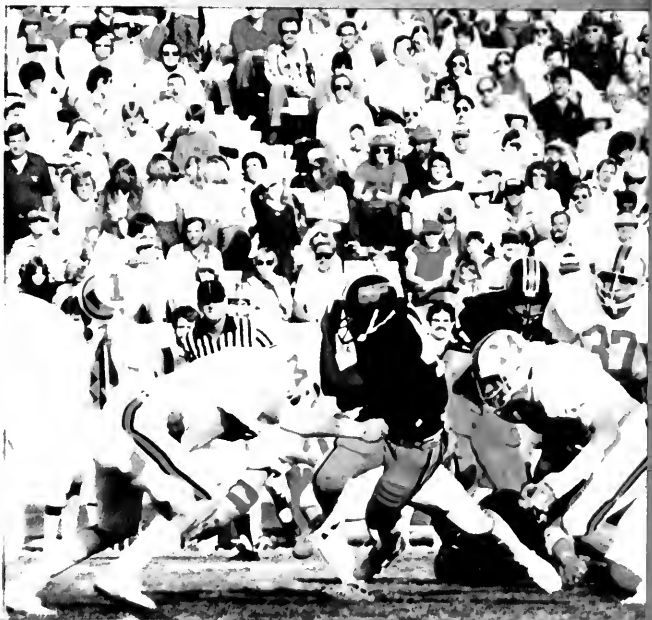

October 20, 1979 WFU vs. Maryland



October 13, 1979, WFL is UNC

SOCCER



October 18, 1979 WPU vs. Eden



October 18, 1979 WPU vs. Eden



October 18, 1979 WPU vs. Eden



October 18, 1979 WFU vs. Eln



October 18, 1979 WFU vs. Eln

Under the direction of Coach George Kennedy, the soccer club spent its last year of existence playing an intensive schedule of ranked teams in anticipation of its 1980 debut as a NCAA varsity squad. The demanding assortment of teams was part of Coach Kennedy's extensive training to prepare for an enormous 1980 schedule which includes both nationally ranked independents and traditionally tough ACC opponents.

Coach Kennedy comes to Wake Forest with a long history of success. He trained the team constantly during the off-season with a vigorous program that included both winter and indoor soccer. Team members responded enthusiastically.

With a strong, young nucleus returning to join a cluster of new recruits, the prospects for the Deacs' first season look bright. The hard work during the off-season should make the Deacons immediate competitors. However, a relentless schedule that includes many well established powers prevents anyone from being hastily optimistic.

BASKETBALL

What was perhaps the most critical play affecting the men's basketball team in 1979-80 occurred long before the season even started. Frank Johnson injured his ankle in a pickup game, and, after dressing for Wake's first few games, decided to wait until next season to use his remaining year of eligibility.

After narrowly missing an upset of Duke in the season opener, Wake lost to NC State the following night to finish last in the Big Four tournament for the third consecutive year. In the time between the Big Four and the start of the ACC schedule, the team won six games while losing only to Temple away from home.

During that time, the team played consistently well against non-conference foes.



December 1, 1979 WFU vs. NCSU



December 1, 1979 WFU vs. NCSU

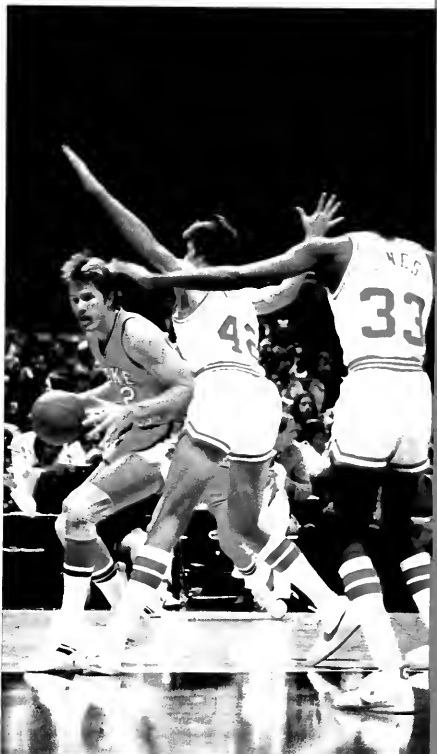

December 1, 1979 WFU vs. NCSU

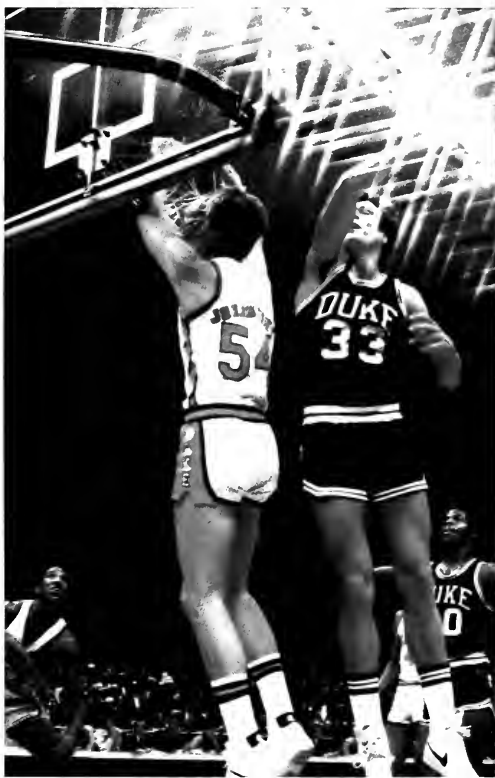
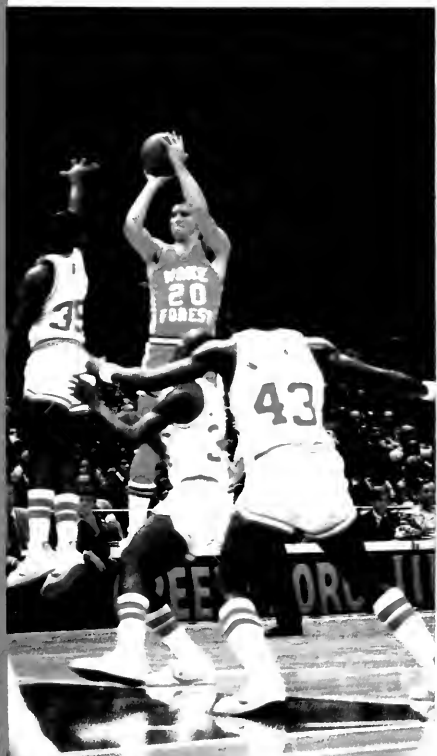
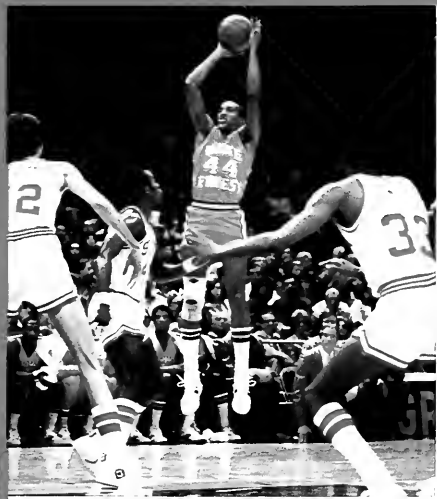

November 30, 1959: WFU vs. Duke

December 4, 1989 WFU vs. Penn

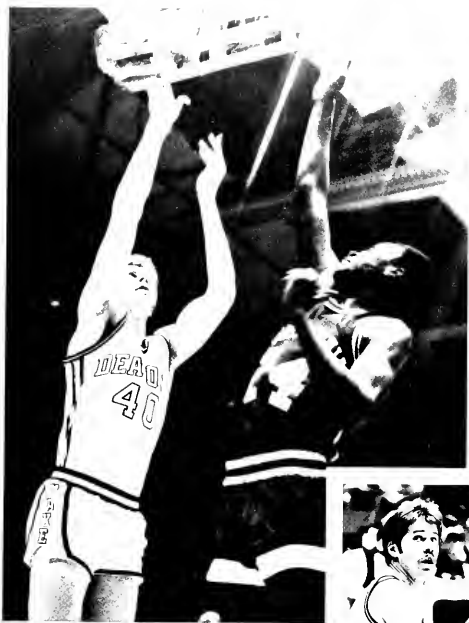

December 6, 1989 WFU vs. FDU

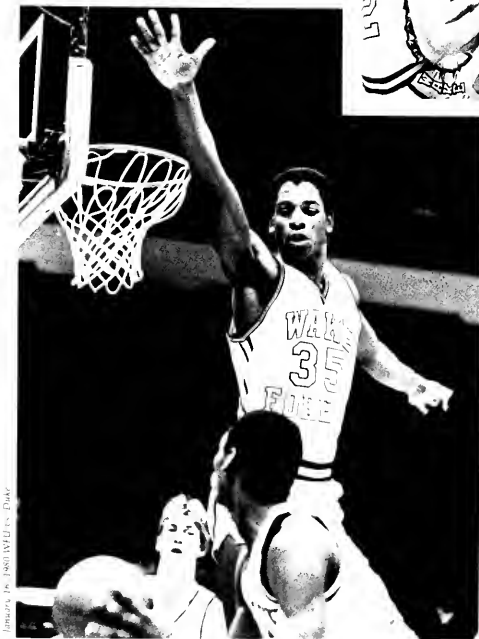
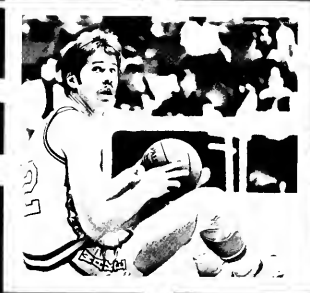

January 16, 1990 WFU vs. Duke

January 16, 1990 WFU vs. Duke

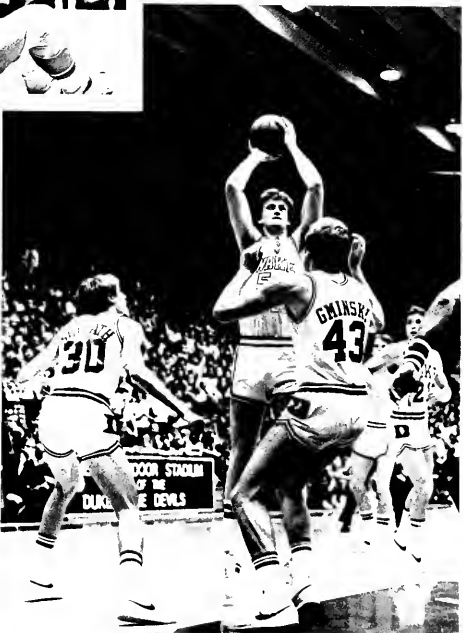

January 16, 1980 WFU vs. Duke



The conference season started January 2 at Virginia, where Wake Forest never regained from an early Virginia lead. Against Maryland and UNC, Deacon fans got a preview of a problem that was to plague the team all year long: the inability to protect a lead in the final minutes of a game. Wake lost both games in the final minutes.

The Deacs picked up their first conference win behind Chuck Dahms at home against Clemson. But the Clemson win was followed by a disappointing loss to Duke in which Wake built a 66-60 lead only to lose 67-66 in the last minute. Ballhandling mistakes were a key factor in the loss.

A victory over non-conference foe Appalachian and a loss to UNC ended the first half of the conference season.

December 4, 1980 WFU vs. Penn



December 8, 1980 WFU vs. FDU



The second half of the ACC schedule started off with a smooth win over new conference member Georgia Tech. In the following game, against Duke, Wake jumped out to a 31-15 lead and appeared heading for consecutive conference victories. But a flurry of turnovers at the hands of the Duke press enabled the Blue Devils to gain the lead by halftime and go on to a bitter second half blowout.

The next game, at home against Virginia, was the most exciting of the season, ending with Alvis Roger's swish shot as time expired to give the team its third conference win. The Virginia game was followed by a loss to Clemson.

NC State used its slow down tactics to defeat the Deacs at Raleigh on February 11. Wake finally got back-to-back wins with last minute victories over both Davidson and Georgia Tech at home.

November 30, 1979 WFL vs. DUKE



December 1, 1979 WFL vs. NCSU



November 30, 1979 WFL vs. DUKE

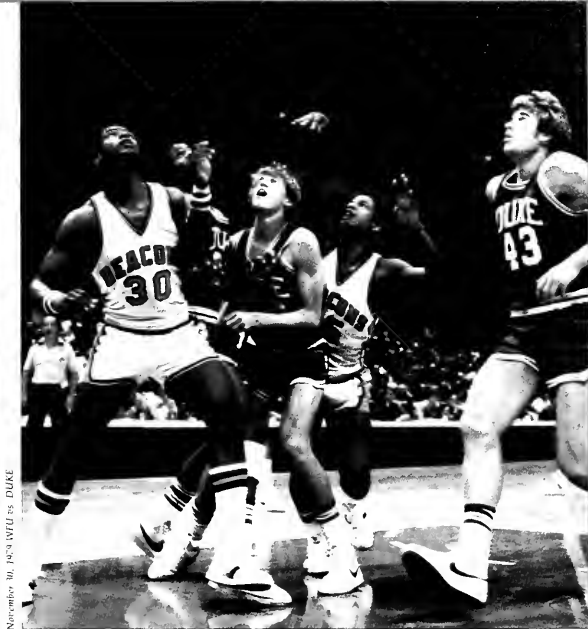

November 30, 1979
AP/WIDE WORLD

November 30, 1979 WIDE WORLD

November 30, 1979
AP/WIDE WORLD

December 1, 1979 WIDE WORLD

December 1, 1979 WIDE WORLD

The Deacs finished the regular season with an unspectacular 13-13 record after two late season losses. The first occurred at Maryland when a second half rally fell short after the team came back from a 15 point halftime deficit. The second, at home against NC State, resulted when State gained early control of the game and utilized their slowdown tactics once again.

The Deacs finished the season with a 4-10 conference record, edging out only newcomer Georgia Tech in the final conference standings. The team played second place finisher UNC in the first round of the tournament, which was yet to be played when the *Howler* went to press.

With Frank Johnson back in action next season and the four sophomores who formed the nucleus of the 1979-80 squad having had another year's experience, next year's club should undoubtedly improve on this year's record. The team will definitely have the potential for a high conference finish in 1980-81.



January 16, 1980: WFL vs. Duke



January 12, 1980: WFL vs. Clemson

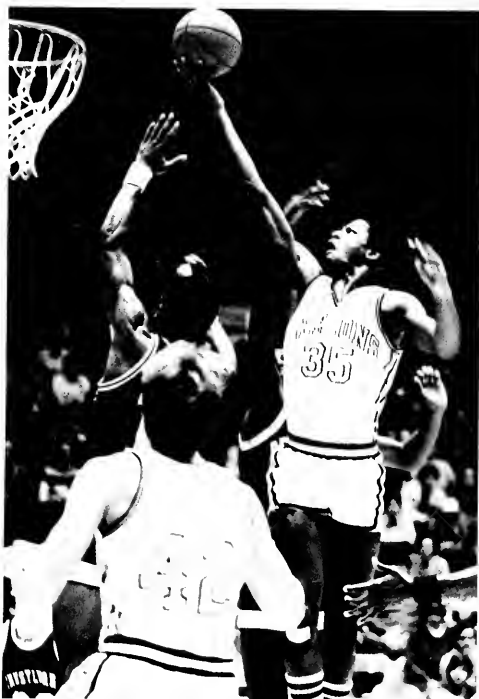

December 4, 1979: WFL vs. Penn

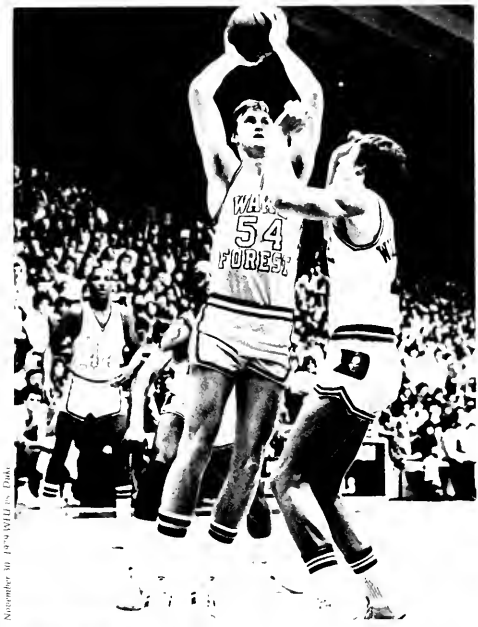

November 30, 1958 WFL vs. Duke

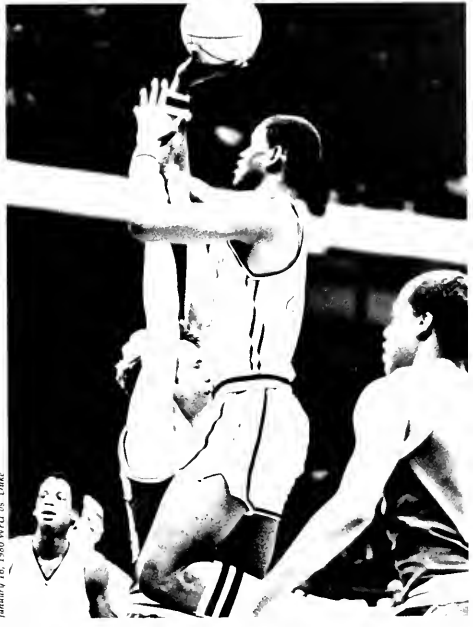

January 16, 1960 WFL vs. Duke



December 4, 1958 WFL vs. Penn



December 4, 1959 WFL vs. Penn

MEN'S TENNIS



October 6, 1979 WLU vs. Davidson



October 6, 1979 WLU vs. Davidson

October 6, 1979 WFU vs. Davidson



October 6, 1979 WFU vs. Davidson



October 6, 1979 WFU vs. Davidson



Rebounding from a weak 6 — 20 record the year before, the Deacons responded with an improved 16 — 9 record overall, despite a 2 — 4 mark in ACC competition. The ACC tournament proved to be disappointing for the Deacs as they ended up in seventh place with just 30 points. A trip through Florida by Coach Leighton's squad against tough competition proved to be somewhat successful. Armand Molina held down the number one spot admirably, posting a 22 — 3 record. Other top performers included number two Allen Farfour and number three Tom Keifer.

WOMEN'S TENNIS



April 22, 1979 WFU vs. N.C. State



April 19, 1979 WFU vs. Duke

Second-year Coach Sylvia Gilley led a young net team to a successful year. The team finished with a 6-3 record overall in the fall (2-2 in the ACC). Conference victories were over Maryland and NC State. Taking into account the loss of four of the top six players from last year's team, this was considered one of the better seasons in a while for the Lady Deacs. The team was paced by last year's MVP Ann Phelps, who registered an 8-1 fall record, and freshman Kay Anderle. With this young team, the netters are expecting a good deal of success in the future.



April 20, 1979 WFU vs. UNC



April 20, 1979 WFL vs. UNC



April 19, 1979 WFL vs. Duke



April 20, 1979 WFL vs. UNC

WOMEN'S CROSS COUNTRY



February 12, 1979



February 12, 1979



February 12, 1979



November 16, 1979 ACC Meet



September 28, 1979 WFLU vs. Duke

Fall 1979 found the women's cross country team struggling for recognition among intense ACC competition that included three of the nation's top ten teams. Highlighting the season, the team competed in the AIAW National meet for the first time in its five year history. The Lady Deacons won the right to advance to the national meet by finishing third at the Region II, Division II meet in Kentucky, November 3. Wake Forest Finished 17th overall among 46 teams in their division.

Newcomers Karen Bartel and Melanie White performed consistently throughout their first year, while sophomores Alisa Davis and Cindy Ross returned to have superior individual performances. The teams youth and the NCAA's new system of division, which should give the team a greater opportunity for advancement in the future, afford hope for the years to come.

MEN'S CROSS COUNTRY



November 3, 1979 ACC Meet



November 3, 1979 ACC Meet



November 3, 1979 ACC Meet



November 3, 1979 ACC Meet



Larry Delaplaine
Senior

Running is the highest mode I have of expressing myself. It's what makes me unique as an individual. Doing well in a race is the best sense of satisfaction I know. My first two seasons were mediocre and the support of a friend kept me going. The biggest achievement in my life was breaking the nine minute barrier in the two-mile. That moment made the last six years of training worthwhile.



November 3, 1979 ACC Meet



November 3, 1979 ACC Meet

The Men's Cross Country team finished with a 1-2 record in dual meet competition. Led by senior Larry Delaplaine and junior Darryl Robinson the harriers gained fifth place in the state meet and sixth in the conference. With seniors Larry Delaplaine, Jack Durkin, and Mark Warren graduating the underclassmen will face a challenge in building a winning program in the 1980 season.

FIELD HOCKEY

October 17, 1979 WFL vs. Calamba



October 17, 1979 WFL vs. Calamba



October 17, 1979 WFL vs. Calamba





October 17, 1979 WJH vs. Catawba

The field hockey team, under the direction of Coach Caroline Brown, came close to their goal of a winning season by bordering the .500 mark. The team posted an upset win over Duke, which had previously been unbeaten by Coach Brown's teams. Five players made the Deep South East Sectionals including: Leanne Book, Laura Dronzek, Stee Brown, Sandy Barbour, and Jinsey Dauk. Captain Alicia Nance and Goal-keeper Cathy Wright will be the only losses next year, leaving a strong nucleus of returning players. With an experienced squad, Coach Brown's team should have its winning season in the upcoming year.



October 17, 1979 WJH vs. Catawba

WOMEN'S BASKETBALL

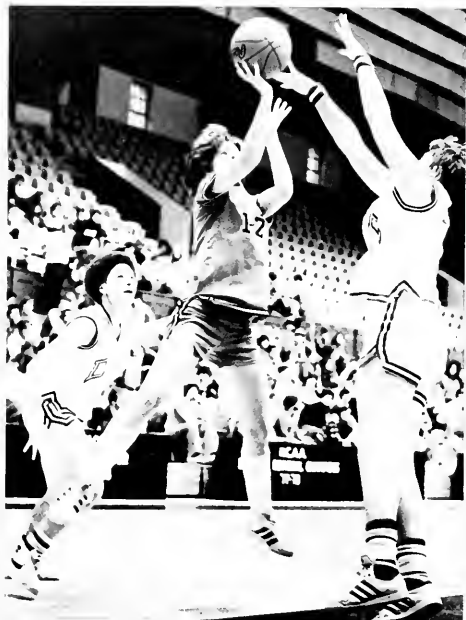

January 16, 1980 WFL vs. Duke



January 5, 1980 WFL vs. UNC



January 5, 1980 WFL vs. UNC

In spite of a record far below the .500 mark, the 1979-80 women's basketball team showed definite improvement from last season's 2-19 mark. Under the direction of highly acclaimed first year coach Wanda Briley, the team played in a new and stronger AIAW division in addition to playing a complete ACC schedule that included nationally ranked teams.

Improvement was evident from the beginning of the season to the end. An early season 31 point loss to Elon was nearly avenged in late season when the Lady Deacs took Elon into overtime. Coach Briley calls the spirited group

one of the most hard-working she has ever seen. The team's attitude seemed to be one of its most valuable assets.

Senior Jane Jackson provided the squad with leadership as she averaged over 17 points per game. Barbara Durham, a freshman, provided inside strength by averaging almost 16 points a game.

With over a hundred prospective recruits having already been contacted, the team could conceivably improve as much next season as it did in 1979-80. However, it appears that Wake is still a few years away from competing with the Division I giants of the ACC.



January 16, 1980 WFEU vs. Duke



January 3, 1980 WFEU vs. UNC



January 16, 1980 WFEU vs. Duke

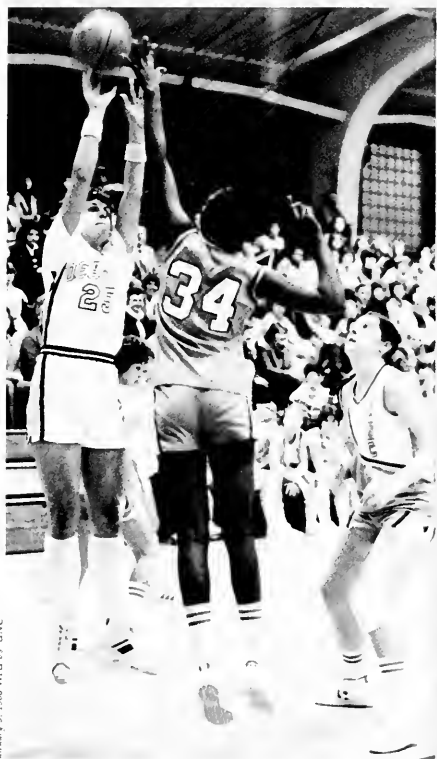

January 5, 1980 WFLU vs. UNC

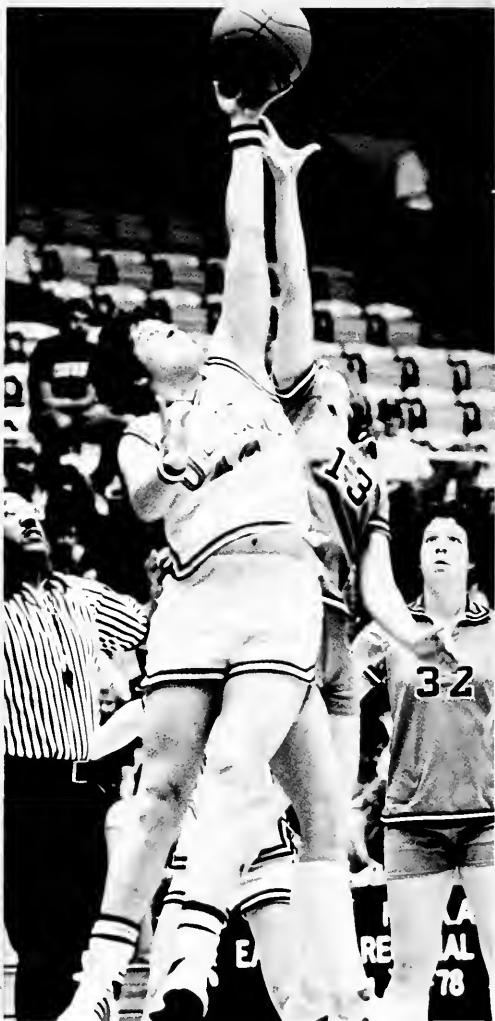

January 16, 1980 WFLU vs. Duke

January 16, 1980 WFU vs Duke



January 16, 1980 WFU vs Duke



January 5, 1980 WFU vs UNC



VOLLEYBALL

October 23, 1979 WFU vs. State



October 25, 1979 WFU vs. Carolina

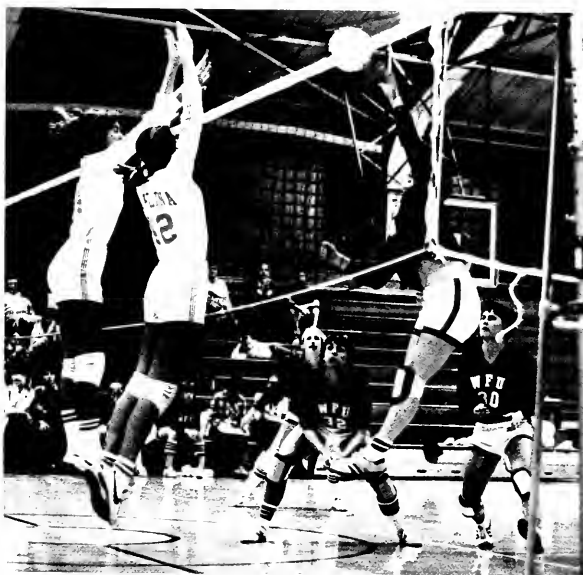

October 25, 1979 WFU vs. Carolina

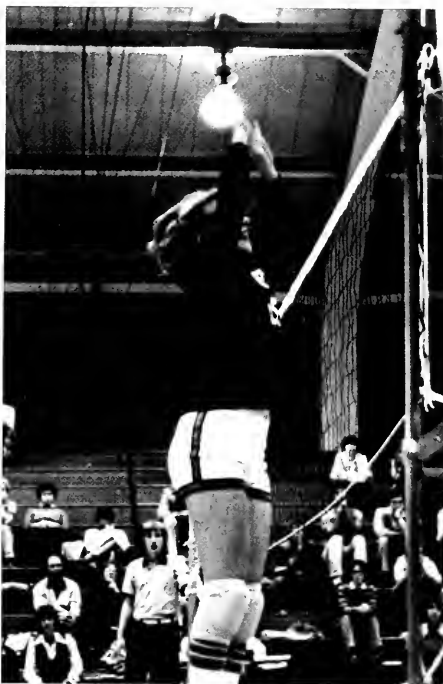

October 23, 1979 WFU vs. Shaw



October 25, 1979 WFU vs. Carolina

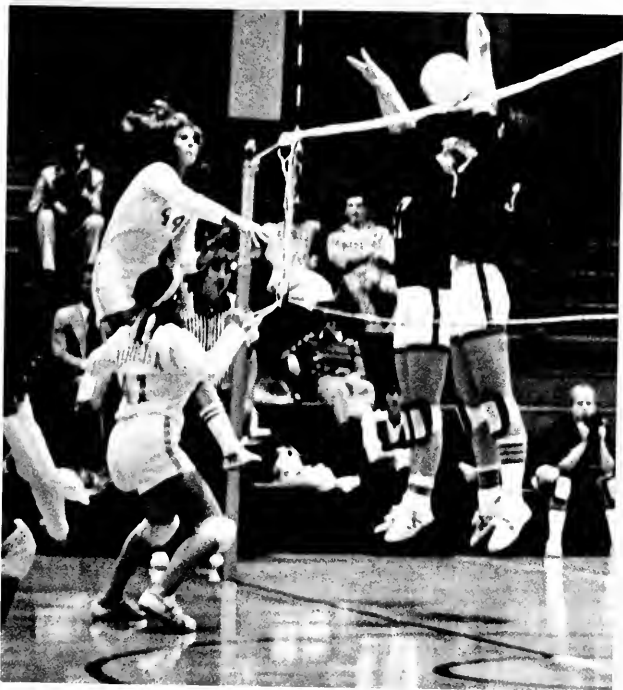

Second year coach Gale Chamblee directed her young volleyball team through an impressive 1979 season that culminated in a NCAAIAW championship and a berth in the regional tournament. The team compiled a 20-15 record through the course of the season. The Deacs were undefeated in their district and lost only one match to another Division II team. In addition, the team proved it could compete with Division I teams by finishing third among a strong field at the ECU Invitational. Following the season, the team boosted its record to 24-15 by winning the annual state tournament and advanced to the regional tournament for the first time since 1977. With freshmen comprising more than half the team, Coach Chamblee should have an abundance of talent returning in future years.

TRACK AND FIELD



March 23, 1979 WFO - Washington and Lee



March 23, 1979 WFO - Washington and Lee



March 23, 1979 WFO - Washington and Lee

March 23, 1979 WFU vs. Washington and Lee

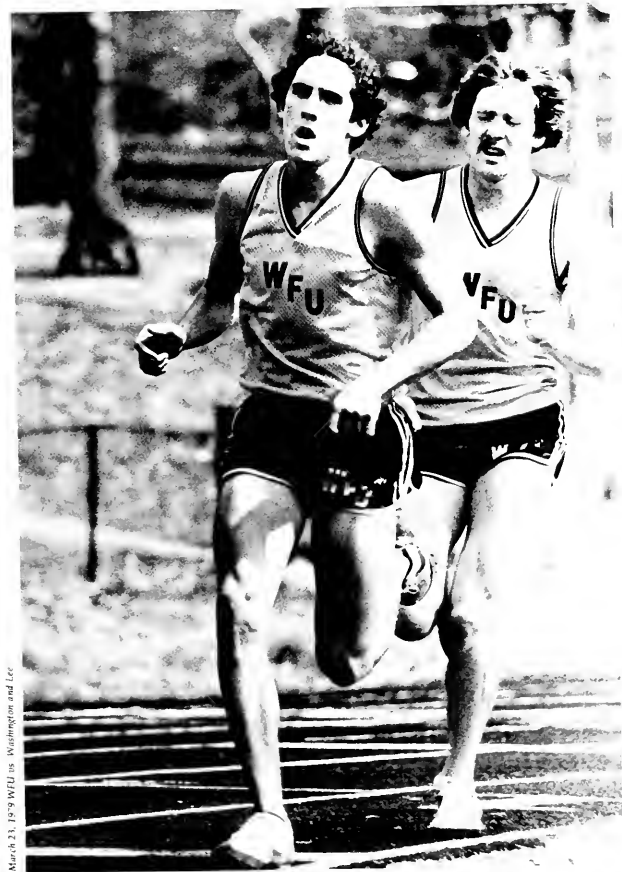
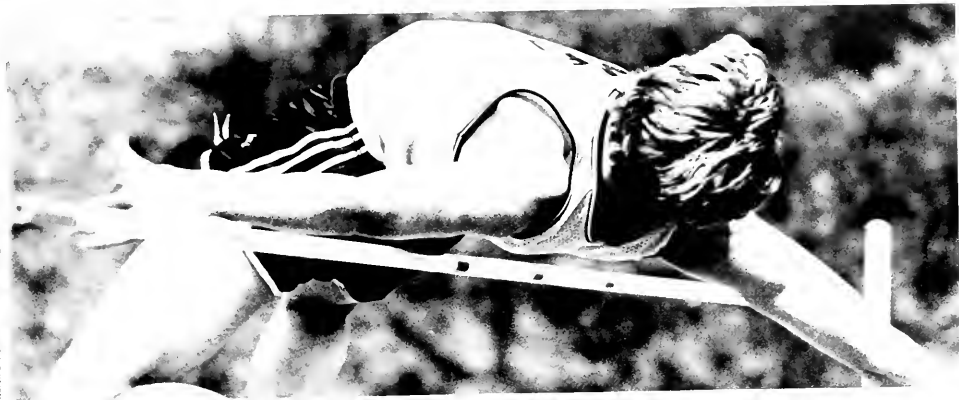

March 23, 1979 WFU vs. Washington and Lee



March 23, 1979 WFU vs. Washington and Lee

During the 1979 season, the Wake Forest Track team made exceedingly good showings in distance running events. In the ACC indoor meet, Larry Delaplaine and Kevin Amigh captured 5th place in the Steeplechase with Darryl Robinson gaining 4th place in the 1500 meter race with a time of 1:53. The upcoming season will be paced by a strong core of returning members and new recruits. Veterans Larry Delaplaine and Darryl Robinson coupled with freshmen Dexter Hawkins and Robert Johnston, will give the Wake Forest Track team a bright future for the 1980 season.

MEN'S GOLF



September 1979



September 1979



N
C
A
A
THIRD
PLACE



September 1979

The Wake Forest Golf Team began the Spring of 1979 in expected winning fashion. The team placed second in the Pan-American Invitational and also the Furman Invitational.

In the ACC Championship Tournament Wake Forest won first place honors with Gary Hallberg and Robert Wrenn placing second and fourth respectively.

In the Fall 1979 season the team placed first in the Grandfather Invitational and third in the Cypress Gardens Intercollegiate. Gary Pinns paced the team gaining first place honors at the Cardinal Amateur and the Grandfather Invitational. Good showings were also made by Matt King and Tom Knox who both gained second places in the Cardinal Amateur and the Cypress Gardens Invitational. With returning NCAA Champion Gary Hallberg, and veterans Robert Wrenn, and Gary Pinns. The Wake Forest Golf Team promises another extraordinary winning season in 1980.

WOMEN'S GOLF

Despite a disappointing third place finish in the state AIAW tournament, the Lady Deacon golfers enjoyed a successful fall season. A 15 stroke victory in the Big Four Tournament highlighted the fall. Wake golfers Charlotte Grant and Amy Geitner took first and second place in that tournament as Wake claimed three of the top four spots. The victory was especially pleasing since Wake Forest hosted the tournament at Old Town Country Club. In other fall action, the Lady Deacons finished second among nine teams in the Duke Fall Invitational. Charlotte Grant consistently held down the number one slot, while Robin Holloway and Patty Jordan proved to be threats in every tournament.

The golfers prepared enthusiastically for the spring schedule, which pitted them against the best teams in the nation. The team currently has access to two championship courses, Bermuda Run and Old Town, which gives it some of the best facilities in the country.

Recruiting between the fall and spring seasons was said to be going well. With every member of this year's team returning, Wake Forest could very well have next fall its best team ever.

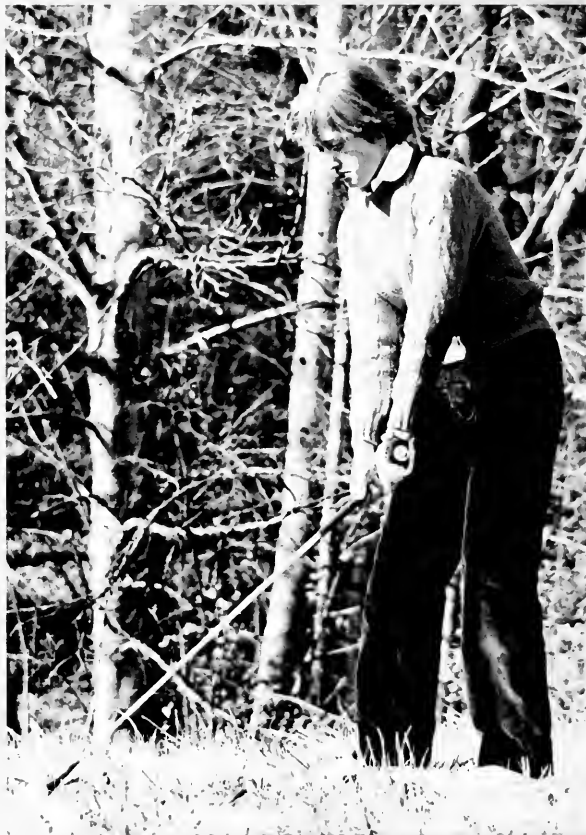

September 17, 1979

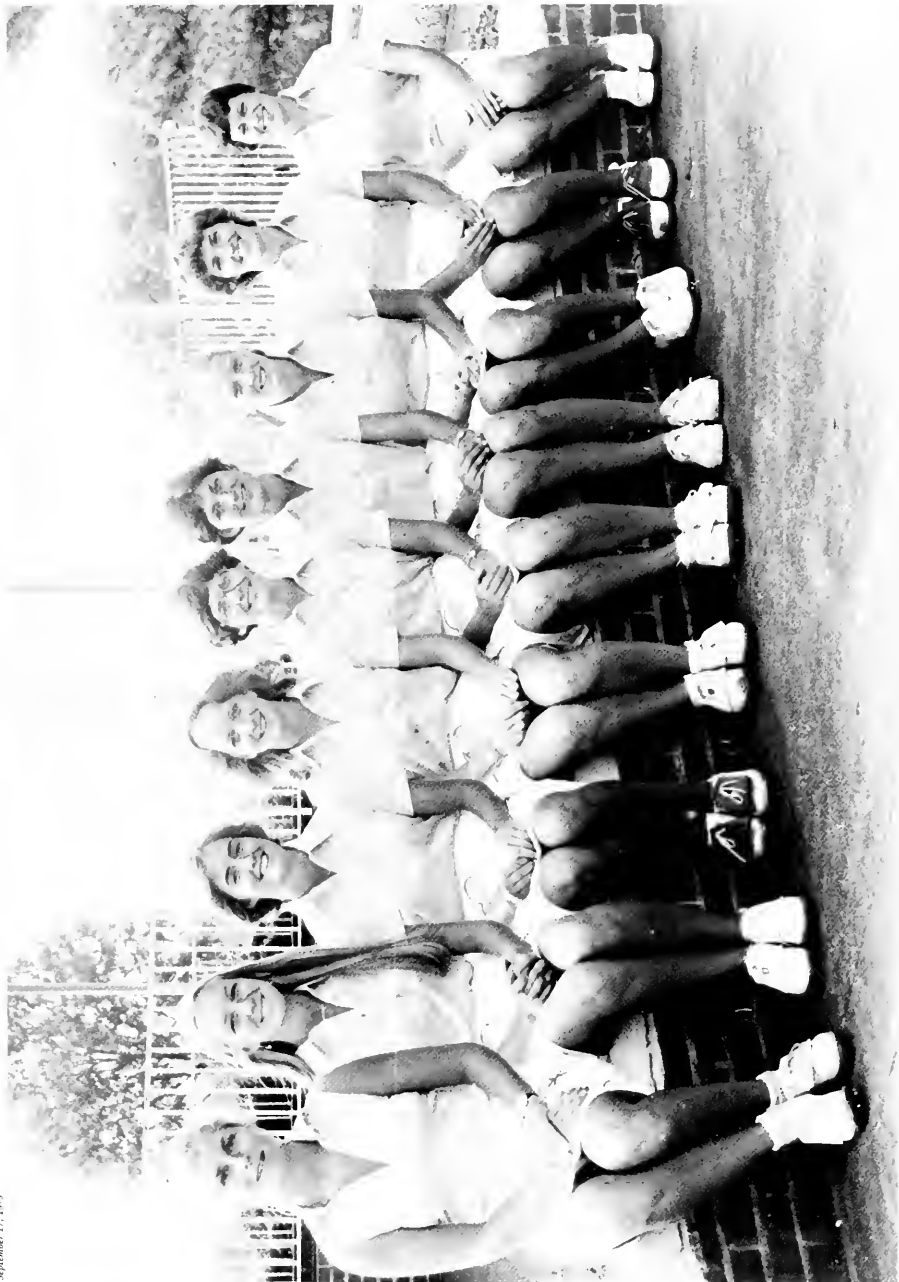

BASEBALL

April 8, 1979 WFU vs. Clemson



April 1, 1979 WFU vs. UVA



With a strong nucleus from the 1978 squad and the inspired play of several seniors, the 1979 Diamond Deacs posted their winningest record in fifteen years. However, the Deacons, 28-9 overall, finished second in conference play for the second consecutive year with a 9-3 mark. A new ACC rule eliminating the post-season tournament sent regular season champion Clemson to the NCAA tournament. Any Deacon hopes for an at-large bid were quelled by two late season losses.

Seniors Stan Johnson and Bob Hely combined with Chris Hurd to provide the offensive power for the team. Frank and Marty Harnisch also paced the team with consistent hitting and 41 stolen bases between them. Defensively, Senior Jimmy Doherty posted the team's lowest ERA mark, and Warren Newton was undefeated in seven decisions.

The squad suffered conference losses only to Clemson and UNC. Its first conference loss, a grueling 16 inning loss to Clemson in midseason, was perhaps the most disheartening defeat of the year. Clemson's victory over Wake Forest the following day virtually erased the Deacons' chances of winning the conference championship.

April 1, 1979 WFU vs. UVA





April 7, 1978 WFLU vs. Clemson



April 21, 1979 WFLU vs. Duke



April 1, 1978 WFLU vs. UVA



April 6, 1979 WBU vs. Clemson

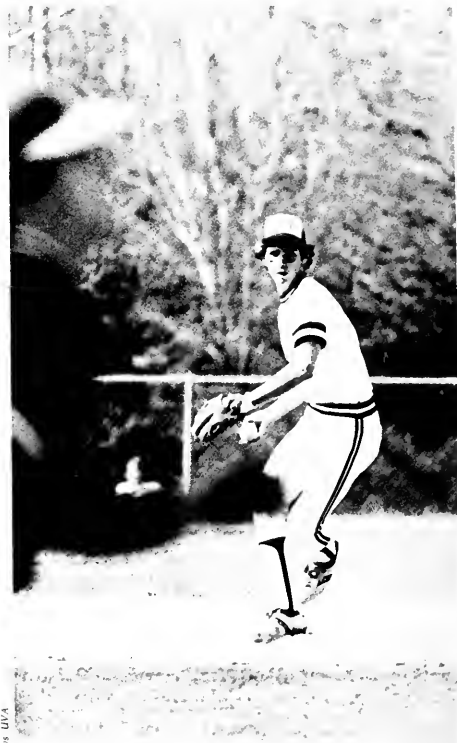

April 1, 1979 WBU vs. UGA



April 21, 1979 WBU vs. Duke

April 7, 1979 WTLU vs. Clemson



April 1, 1979 WTLU vs. UVA



April 1, 1979 WTLU vs. UVA





February 3, 1980 WFLU vs. NCSU

The Deac swimmers, like most minor sports at Wake, found the competition within the ACC tough this year. The team's overall record was 4 — 8. Coach Tom Alm, in his third year, and senior swimmers Tom Laraway, Ron Cobb, and Jim Kusel had high hopes at the outset. Strong individual showings were turned in consistently by Mark Hicks, David Linquist, and Rob Leyrer. The loss of this year's seniors will hurt Wake's prospects for future success. Competition with the States of the swimming world isn't going to get any easier.

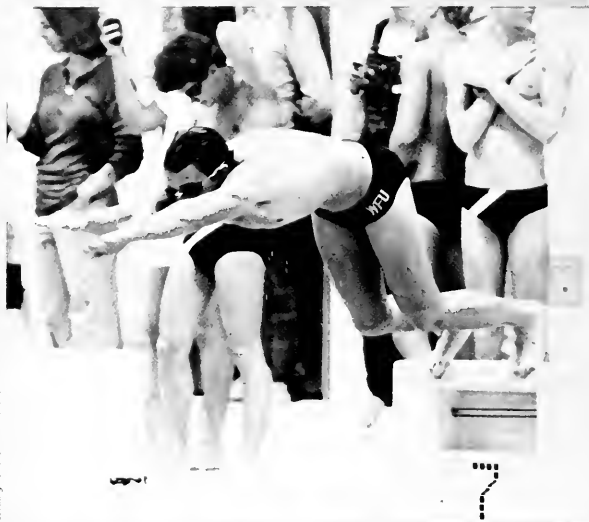

February 3, 1980 WFLU vs. NCSU

February 10, 1960 WFU vs. DVA

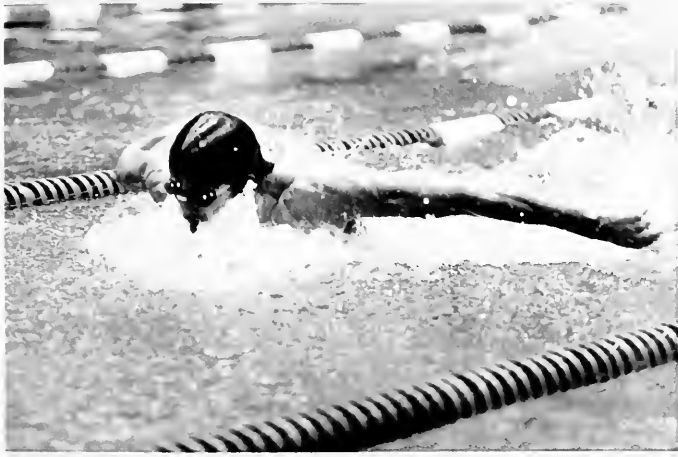

February 10, 1960 WFU vs. DVA



February 10, 1960 WFU vs. DVA



INTRAMURALS

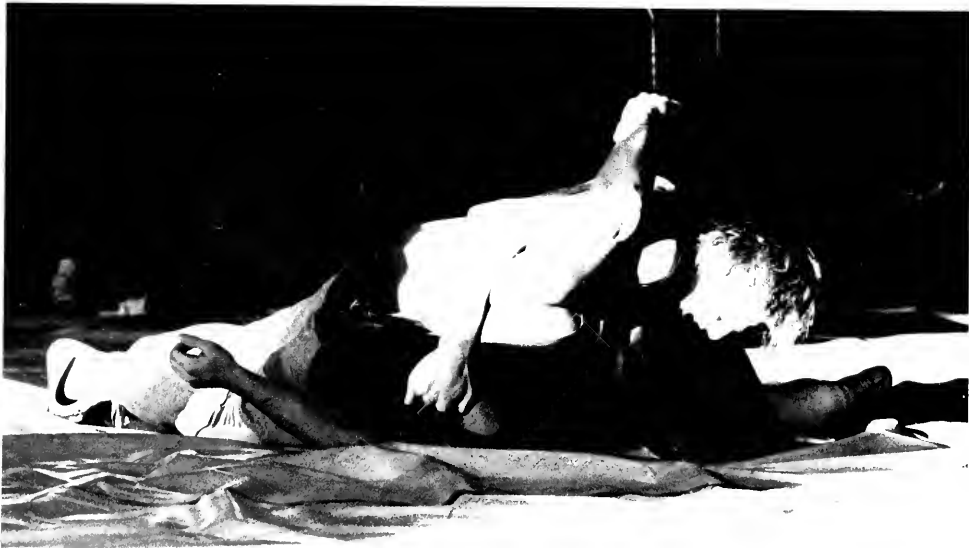
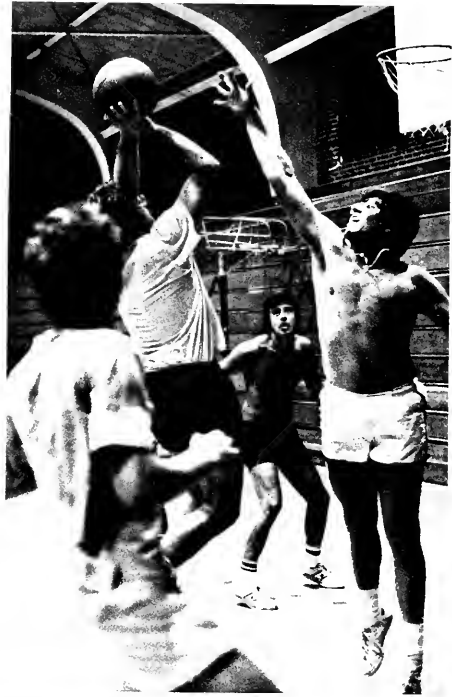





October 6, 1979 WTU vs. Davidson



February 13, 1980



February 3, 1980 WTU vs. NCSU

January 19, 1980 WFLD vs. ASU



September 22, 1979 WFLD vs. ECU

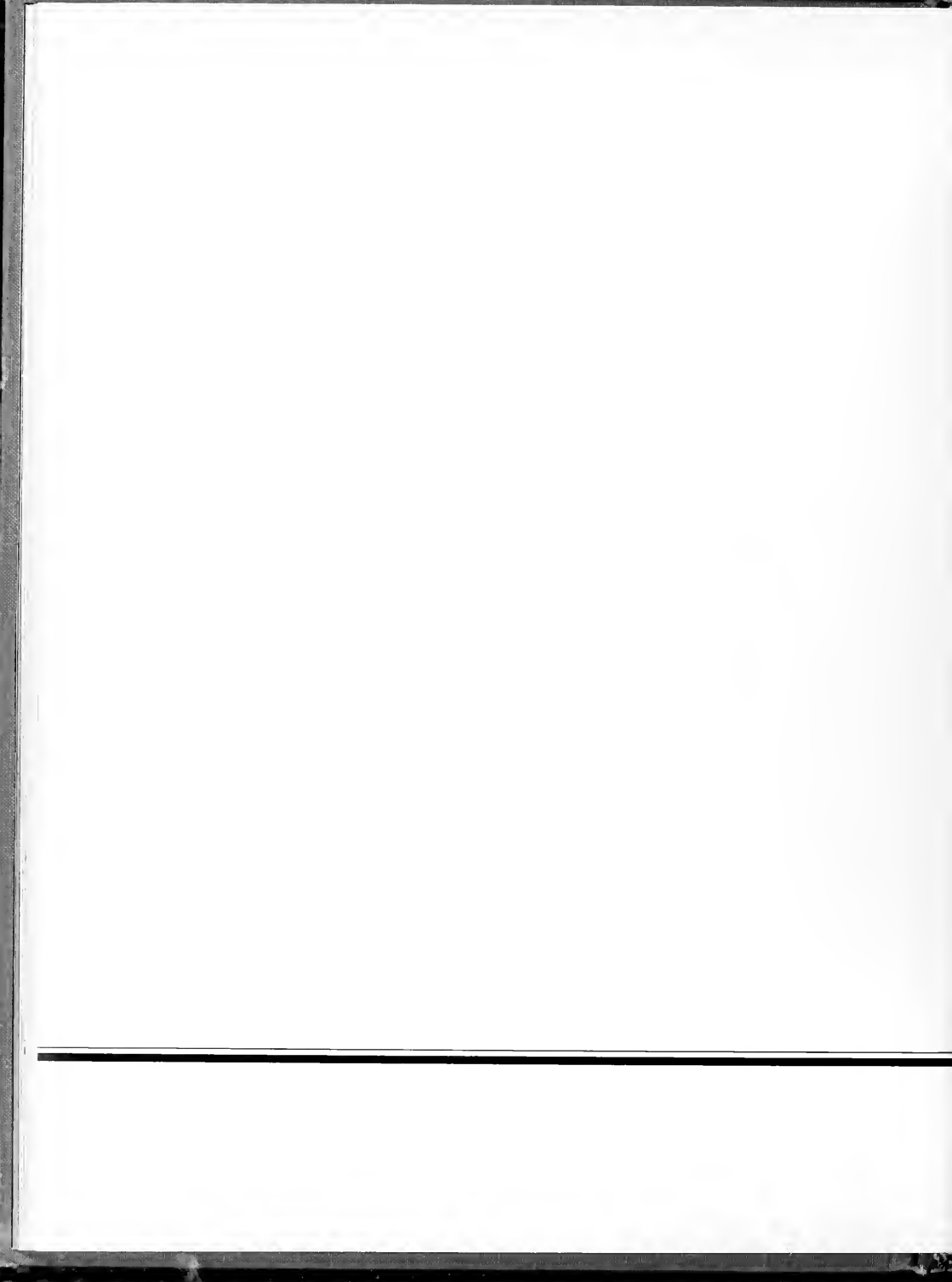



Into it

The Student

WAKE FOREST UNIVERSITY • WINSTON-SALEM, NORTH CAROLINA



Robin Byrd
Paula Dale
Co-editors

Lyn Tribble
Associate Editor

Edward Allen
James Curley
Esther Hill
Kenneth Prichard
Assistant Editors

Stephen Tippie
Art Editor

Brad Nix
Elaine Ribtarchik
Publications Business Managers



Janet Bynum
Erin Campbell
Eva Curley
Julie Doub
Autumn Duhe
Lisa Ferguson
Catherine Frier
David Humpton
John Hunter
Leslie Kell
Alfonso McMillian
John McNair
Briane Pittman
Mike Riley
Jenny Sharpe
Staff



"The purpose of *The Student*, Wake Forest's literary magazine, is a dual one. Primarily it serves as an outlet for the originality and creative expression of the students. In this vein we publish outstanding student talent — short stories, poetry, essays, drawings, and photographs.

We also try to bring the arts to Wake Forest by reporting on events in the artistic life of Winston-Salem and by moving beyond the city to interview artists, writers, and critics who are setting the pace within their fields. We hope our readers find their ideas enlightening and provocative." Robin Byrd, Editor.

Old Gold and Black

KEVIN NELSON
Sports Editor

CATHY WOODARD
Editor

RICK FEATHERS
JANE JEFFRIES
VICTOR HASTINGS
MARGARET KERFOOT
Assistant Editors

BRAD NIX
ELAINE RIHTARCHIK
Business Managers

LYNN KNAPP
CYNDEE MOORE
MARY NASH KELLY
Associate Editors

Wake Forest University, Winston-Salem, North Carolina

"A student newspaper should link the tradition of the university to each generation by introducing students to university concerns and the university to student concerns.

Old Gold and Black examines the issues facing the university. Coverage of campus and local events helps students make informed choices when they evaluate the spectrum of opportunities competing for their interests. The Gazette supplement, published four times yearly, explores one topic in depth.

Keeping students abreast of the developments and significance of redefining the university's relationship with the Baptist State Convention was an important challenge for the staff. Returning to a modified version of the traditional nameplate affirmed a commitment to the university's heritage.

If Old Gold and Black upholds its tradition, it must continue as a forum for opinion and as a conscientious source of information for the WF community." — Cathy Woodard, Editor



Associate editors in London first semester are Stacy Luks, Betsy Wakefield, and Amy James



Howler

Box 7306 Reynolda Station Winston-Salem, North Carolina 27109

"The *Howler* staff — a core group of eight eclectic individuals ably assisted by a promising crop of worthy proteges and ever-roving photographers gathered together under the aegis of creative graphic and verbal expression to publish a year. This formidable task of truly monumental proportions was met with the unfailing hope that theirs would be the true vision to capture the essence of Wake Forest 1980. Buoyed by the ideals of perseverance, patience and poignant good wit, they journeyed from the depths of desperation to the fireside satisfaction with each passing deadline and found that 296 pages of artistic excellence was indeed to be realized." Mary Heim, Editor



Lloyd Arnold
Scott Benfield
Jeanine Black
Elizabeth Brooks
Audrey Brown
Amanda Bunch
Shannon Butler
Kelly Chick
Michelle Chodnicki
Cindy Coulson

Sharon Dedmon
Julie Doub
Autumn Duhe
Carolyn Dukeshire
Teresa Heavner
Teresa Henley
Jackie Hoffman
Mary Howland
Debbie Hough
Jean Mitchell

Leigh Page
Todd Pascarelli
Greg Paschal
Martha Pullium
Philip Rafferty
Lark Shea
Ronnie Townsend
Jackie Werth
Jay Woods



Mary Heim
Editor
Sue Hauser
Associate Editor



Margaret Cole
Layout Editor
Anne Hauser
Faculty
Scott Howell
Administration
Vince Kiernan
Sports
Steve Loftis
Classes
Gina Sears
Organizations
Leshe Soto
Greeks

Photographers



- Brian Anderson*: 34, 35, 62 (2), 63, 90 (2), 96, 106 (1), 239.
Bill Boggs: 227, 235, 243, 247, 251, 265, 273.
Chfj Britt: 4 (3), 5, 7, 8 (2), 9 (2), 11 (2), 12 (2), 13 (2), 14, 17, 19 (2), 20 (4), 22, 24 (4), 25, 26 (2), 28 (2), 29, 30, 32, 33, 35, 39, 43, 44, 59, 60 (2), 61 (2), 62 (2), 63, 64 (2), 65 (3), 109, 116, 130, 148, 181, 183 (2), 184 (3), 185, 186 (2), 188, 189, 192 (2), 193, 196 (2), 197, 198 (2), 200, 205 (2), 208, 209 (2), 213 (2), 215 (2), 223, 231, 257, 263.
Webb Campbell: 32, 162, 179, 185 (2), 186.
Robert Carlson: 295.
Cranford: 104, 105.
Janey Dauk: 1, 23 (2), 42.
David Davis: 54.
Kenny Duke: 35, 55, 112.
Andrea Epteug: 53.
Scott Gerdng: 104, 244, 254.
John Marc Guiley: 53.
Tom Gwyn: 2 (2), 44, 290 (2), 293.
Hank Heim: 122, 156, 188, 242.
Mary Heim: 23, 31, 43, 45.
Mike Jones: 25, 26, 158, 173.
Jay Kepley: 156, 161, 163, 165, 167, 170, 171, 172, 174, 175, 176, 178 (2), 179.
McNabb Studios: 5, 51, 191.
Sam Page: 26, 28 (2), 34, 39 (2), 42 (2), 50, 51, 90, 91, 107, 110 (2), 111 (3), 112, 113, 114, 115 (2), 117 (2), 118 (2), 119 (2), 120 (2), 121 (2), 122, 123 (2), 126, 127, 129 (2), 131 (3), 132, 133, 134, 135, 136, 137, 138, 139, 140 (2), 141 (2), 142, 143 (2), 144, 145, 146, 147 (2), 148, 149, 150, 151, 152 (2), 153 (2), 168, 184, 186, 187 (2), 188 (2), 189 (3), 194, 195 (2), 199 (2), 200, 202 (2), 214 (2), 216 (2), 217, 218, 219, 220 (2), 221, 223, 229, 233, 237, 241, 244, 245, 253, 261, 267.
Lauree Parandos: 52.
Todd Pascarella: 169.
Pendlebury: 105.
Joe Petrone: 19 (2), 25, 30, 31 (2), 33 (2), 46 (3), 47, 48 (2), 56, 200.
Charlie Prothro: 56 (2).
Bill Ray: 5, 289.
Bill Ray III: 1.
Rivus: 109.
Ed Stall: 104.
Randy Stoltz: 15 (2), 17, 50, 157, 159, 160, 164, 210 (2), 211, 258, 263.
Harold Tedford: 49 (3).
Charles Vaughan: 4, 5, 16 (2), 155, 166, 203, 204 (2), 212 (2), 222 (2), 225, 249, 254, 294, 296.
Hamp Wall: 50, 128, 134.
Bruce Wellmon: 36 (2), 37 (2), 38, 63 (2), 66 (3), 67 (4), 68 (3), 70 (5), 81 (3), 72 (3), 73 (5), 74 (3), 75 (4), 76 (3), 77 (3), 79 (3), 82 (4), 83 (3), 84 (3), 85 (2), 86 (3), 87 (3), 88 (2), 89 (2), 92 (3), 93 (3), 94, 97, 98 (3), 100 (3), 101 (3), 102 (3), 103 (3), 106 (2).

WFDD - FM



Dwayne Burgess
 Alan Cameron
 Scott Davis
 Gary Hill
 Ben Hodge

Paul Joyce
 Margaret Quinn
 Craig Robinson
 John Stamey
 DeDe Thornton
 Rena Zeya



Charles Clark

Carla Babrick

Lewis Kanoy
 Professional Staff

Howard Skillington
 Sandra Hagen

Student Government

Ian Helvey
President



Carol Anne Guigou
Secretary

Lisa Thompson
Vice-President

Steve Berlin
Treasurer



Judicial Committee

Janet Bates
Jack Austin

Rick Dadours
Margory Donaldson
Randy Husbands

Kim Knotts
Rick Robey
Joey Wescott

Dave Weymer
Jim Wheaton

Campus Life

Dave Middleton
Ray Allen

Becky Clarkson
Genevieve Exum
Mike Gallo

Ruth Knight
Todd Leight
John Morrice

Beth Peterson
Garry Whitaker



Student Relations

Sims Sterba
Jennifer Ashley
Margaret Brandt

Dottie Carter
Laura Eaton
Don Flowers

Catherine Frier
Hadley Heindel
Andy Megas

Chris Ng
Les Noble

Student Budget Advisory Committee

Steve Berlin
Bill Camp

Tim Gannon
Joe Hamby

Jay Helvey
Maria Hinson

Wade Stokes
Duveen Strickland
Myra Withers



Appropriations and Budget

Dan Barrett
Ann Beh

Jackie Hoffman
Greg Koelelan

Jackson Marshall
Eli Snelgrove

Richard Stirling
Nancy Tesh
Frank Whitney

Student Economics

Mike Applegate
John Donnelly

Mark Holt
Martha Lee King

Linc Krause
Mary Moore

Carolyn Newsome
Laurie Petty
Richard Wilkinson



Beth Abels
Steve Beam

Glenn Bridgers
Forrest Faison

Academic

Chris Lee
Andrea Marrotte
Kevin Masland

John McNair
Annette Woolard

Honor Council

Kelly Wrenn
 Scott McNulty
 Co-chairmen
 Gregory Frisby
 Sarah Graham
 Holly Henderson
 John Hong
 Troy Jackson
 Kevin King
 James McDougald
 Chuck Millsops



William Boyle
 Terry Payne
 Co-chairmen
 Peter Corrigan
 Henry Davies
 William Heimer
 Jeffrey Hyde
 Martlyn Little
 Kevin Nelson
 James Reiman
 John Rusher
 Julia Waddell

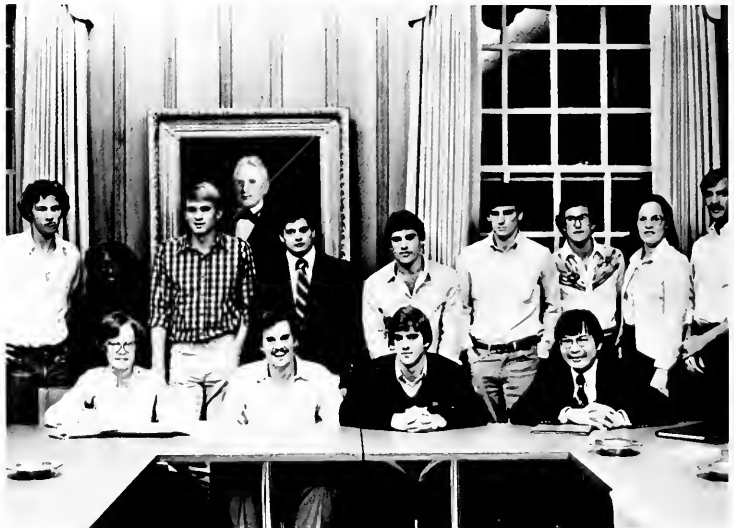

Student Judicial Board

ODK / Mortar Board



Neil Rector
 President
 Paul Stewart Batchelor
 Deborah Leigh Bennett
 Sarah Elizabeth Bonner
 Catherine Beauregard Burroughs
 Robin Elaine Byrd
 Margaret Louise Cole
 Joseph C. Davis, Jr.
 Doug Vincent Esherick
 Janice Maria Fain
 Christopher Reginald Gambill
 Patricia Ann Garrison
 Thomas Norfleet Griffin, III
 John Marcus Gulley
 Mary Elizabeth Heim
 Joseph Addison Hill
 Donald Keith Jackson
 Jane Cornwell Jackson
 Mary Nash Kelly
 Vernon Martin Mustian, Jr.
 Kevin Alfred Nelson
 Elaine Sue Riharchik
 Harry Dennis Snyder
 Stephan Joseph Vivian
 Catherine Earle Woodard
 Kelly Mitchell Wrenn
 Elizabeth Russell Wakefield



Cliff Britt
 Chairman
 Mark Adcock
 Danny Boyce
 Lorn Harris
 John Hunter
 Karen Jaencke
 Bill Johnston
 Mike Jones
 Ronald Mattison
 Richard Moore
 Neil Rector
 Mike Riley

Student Defense

Honor Societies

Lambda Alpha
 Anthropology
 Kim Camp
 Melonie Coats
 James Cornwell
 David Crass
 Elizabeth Douglass
 Susan Garrett
 Steven Gurganus
 Jeffrey Heitman
 David Koontz
 Susan Meyers
 Diane Solenberger
 Cathy Wall

Beta Beta Beta
 Biology
 Gloria Abels
 Janet Alexander
 Beverly Alston
 Brian Anderson
 Anthony Bailey
 Anne Beach
 Patricia Bell
 David Brantly
 Thomas Brown
 Joseph Burley
 Karen Carlson
 Jane Clarkson
 Michael Conrad
 Mark Crabtree
 Deanna Craig
 Rick Dadouris
 Leslie Danese
 Margaret Davis
 Jeffrey Fink
 Rhonda Fisher
 Pamela Foresman
 Anat Frydman
 Carol Furman
 Marilyn Garner
 Sheryl Gillikin
 Gregory Glass
 Susan Grambow
 Nelson Gwinn
 Alan Hall
 Wright Hartsell
 Robert Hersh
 Stacey Hicks
 Hal Hill
 Vicki Jones
 Travis Knowles
 Christine Lee
 Timothy Lewis
 Stephen Long
 Karen MacFadden
 Sara Manning
 Gail Margerum
 Joseph McCullough
 James McKinsey
 John McNair
 Mill Miller
 Glen Morgan
 John Muse
 Hillary Nichols
 Andrew Nystrom
 Russell Oakley
 Linda Owen
 Robert Owen
 Laurie Parendes
 Lennis Percy
 Leslie Poole
 Evelyn Pruitt
 Karen Raines
 John Robinson
 Alan Rolfe
 Jeffrey Safrut
 Deborah Sheaffer
 John Sinden
 Cecile Smith
 Harry Snyder
 Janet Stephens
 Michael Teixido
 Janice Trull
 Patricia Vecellio
 John Vega
 Robert Vick
 Marshall Walker
 Craig Wolff

Eta Sigma Phi
 Classical Languages
 Stacey Armstrong
 Amelia Barnett
 Anthony Bailey
 Joan Beasley
 Stephen Berlin
 Janet Berry
 Stephen Blanton
 Linda Brooks
 Karen Carlson
 John Carpenter
 Jim Cater
 George Chukinas
 Mark Crabtree
 James Dadouris
 Rick Dadouris
 Leigh D'Aiutolo
 Dian Dugan
 Jeffrey Fink
 Mary Flaherty
 Michael Forrest
 Christopher Gambill
 Parker Grannis
 Susan Hawkins
 Donald Jackson
 Jane Jackson
 Coralyn Kendall
 Rosanna Mentzer
 John Nelson
 Hoover Royals
 Brenda Swan
 Martha Vertrees
 Michael Walters
 Mark Ward

Delta Sigma Rho-Tau Kappa Alpha
 Forensics
 David Cheshier
 Cathy Clay
 Bill Evans
 Robert Hoover
 Bill Johnston
 Mike Knish
 Vicki Leonard
 Kim Metzler
 Star Muir
 Brian Nozolino
 Greg Smith
 Norris Smith
 Jim Wheaton

Alpha Epsilon Delta
Pre-med
David S. Brantley
Karen C. Carlson
Myra A. Carr
Robert L. Coleman
Mark A. Crabtree
James N. Dadouris
Mark H. Davis
Clinton F. Faison
Floyd W. Hartsell
Jeffery P. Hogg
John G. Holevas
Jennifer L. Holmes
Norman A. Holmes
Leslie C. Huff
William G. Katibah, III
Charleton Owensby
Karen H. Raines
Caryl J. Rentz
Alan E. Rolie
Hoover M. Royals, Jr.
Harry D. Snyder
James T. VanCamp
Thomas R. Walsh
Mark L. Warren
Bruce H. Wellmon

Delta Phi Alpha
German
Karen D. Armen
Timothy L. Cline
Carol E. Copeland
Mary L. Evers
Rhonda G. Fisher
Benjamin H. Crumbles
James R. Helvey
Melanie R. Jarratt
Mary Nash Kelly
John J. Korzen
Cynthia A. Lehoczky
George H. Limpert
Sabra V. Lowe
William R. Madill
John R. McNair, Jr.
Mill W. Miller
John H. Muse
Sarah E. Peterson
Carlen Rae Pierce
Karen H. Raines
Stephen J. Vivian
Laura L. Williams
Kelly M. Wrenn

Phi Beta Kappa
Academic
Inducted Spring '79
Kathryn Baker
Stephen Caldwell
Walter Campbell
John Carlton
Linda L. Crocker
Evan Dillon
Mary Facchine
David Felman
Suzanne Forry
Elizabeth Gable
Janet Gebbie
John Gildea
Andres Gluski
John Gulley
Timothy Gunn
Wendy Haggerty
David Harwood
Susan Harwood
Cynthia Knight
Randall Lauffer
Stephen Lore
Patricia Lunka
Keith Martin
Kathleen Neal
Tricia Neary
David Norman
Cynthia Osborne
Nancy Osborne
Susan Oualline
Nancy Parker
Jeffrey Parno
William Pike
Brett Riggs
Judith Rowland
Thomas Rozanski
James Saintsing
Douglas Salyers
Jane Satchell
Linda Sattler
Jennifer Sault
Margaret Schmid
Jewett Sharpe
Laura Smith
Sandra Smith
Nadine Stensland
Constance Thruston
Kathryn Webb
Jeanne Whitman
Kyle Winchester
Deborah Winegard
Brenda Wofford
Donna Worman
Sarah Bonner
Robert Coleman
Floyd Hartsell
Mary Heim
Joseph Hill
Jane Jackson
Karen Jaenke
William Katibah
Lynn Knapp
Harry Snyder
Matthew Uhle
Stephan Vivian

Omicron Delta Epsilon
Economics
Albert Adcock
Amy Ahrendt
William Barnhardt
Deborah Buchanan
Thomas Griffin, III
Margaret Hobson
Norman Holmes
Lynn Kaye
Sandra Mills
Gina Myers
Neil Rector
Penelope Rodman

Phi Alpha Theta
History
Deborah Bennett
Mary Barnhill
Rex Berry
Stephen Brown
Doris Carter
Sanford Church
Robert Crawford, III
Stephanie Decker
Lillian Hill
Victoria Leonard
Clegg Mabry, Jr.
Kevin Nelson
W. C. Matthews, III
Jennifer Sault
Donna Shelton
Rosa Spearman
Linda Stowers
Matthew Uhle
Elizabeth Wakefield
Dudley Witt
Catherine Woodard

Men's Residence Council



Mike Whitehurst
President

Paul Bidwell
Bob Boggs
David Brodich
David Buxbaum
Carrie Disharoon
Jeff Goodman

Tom Heavy
Brian Hill
John Hipes
Steve Hudson
Lynn Kohler
Todd Pascarelli

Rosana Schafer
David Smith
David Strickland
Steve Trumbo
Craig Walters
Al White

Women's Residence Council



Jane Karwoski
President

Cecilia Allord
Cindy Allen
Janice Arkins
Priscilla Ashburn
Anne Beard
Carolyn Blue
Carol Brown
Jenny Buffaloe
Donna Campbell
Patty Campbell
Dawn Clark
Robin Conte
Cathy Craig
Cathy Crawley
Susan Daniel
Kim Dennis
Cheryl Downs

Carolyn Dukeshire
Melissa Exum
Dana Fisher
Rhonda Fisher
Anat Frydman
Sherr Gilikin
Lisa Gossett
Susan Gough
Joal Hall
Cynthia Hanna
Susan Harris
Julie Hartzog
Deborah Hatcher
Karen Haynes
Ginger Helm
Maria Henson
Cynthia Howell

Beth Jones
Linda Jones
Sue Jones
Lynne Kaye
Margaret Kertoot
Susan Lockland
Mandy Loggins
Andreä Marrotte
Ann McLawhorn
Jane Murphy
Carolyn Newsome
Prissy Norwood
Sherry Olson
Lila Page
Meg Page
Pam Parker
Mary Ann Parrott

Tom Pike
Lee Ann Rish
Ann Rodgers
Cindy Rusnak
Kathy Rust
Lisa Schwinn
Burke Shepard
Lisa Snider
Mary Vine
Carrie Wall
Jane Watson
Tammy Williams
Linda Wilson
Prissy Windham
Phyllis Wright

InterVarsity Christian Fellowship



Joe Hill
President

Don Abernathy
Reid Acree
George Adams
Mark Adcock
Marsha Agee
Jennifer Allen
Jenny Allen
Jill Allen
Stan Allen
Nicky Alsop
Beth Anderson
Barry Austin
Greg Bailey
Craig Baker
Frank Barry
John Barry
John Bell
Shelmer Blackburn
David Brantley
Ann Brown
Audrey Brown
Paul Brown
Ruth Bryan
Debbie Buchanan
Nancy Byrd
Audrey Cabe
Jeannette Cadwell
Cathy Carter
Jack Cathey
Edwin Chamberlain
Beverly Church
Bob Clark
Cindy Cloninger
Patrick Cloninger
Dave Cobb
Sandy Cobb
Clare Colley
Robin Conte
Cathy Cudney
Perry Cumble
Kaye Dayvault
Jean Degnan
Terry de Lyon
Jackie Dman
Debbie Doster
Betty Duke
Bob Dunn

Roger Durham
Mark Duvsdon
Brian Dyer
Genevieve Eum
Forrest Fanson
Robin Faulk
John Faulkner
Isi Fernandez
Beth Fields
Dana Fisher
Vicki Fite
Mary Susan Flaherty
Jimmy Gardner
Jack Gebbie
Edith Lee Gleaves
Rita Goad
Ross Goodman
Richard Gordon
David Green
Steve Harsch
Renee Hasty
Bill Heimer
Holly Henderson
Mike Hicks
Stacy Hicks
Tami Higdon
Amy Sue Hoey
Becky Honeycutt
Tern Hooks
Deborah Hord
Steven Hoskinson
Mary Beth Hunt
Craig Jabber
Karen Jaenke
Tim Janiszewski
Melanie Jarret
Valerie Jighnski
Donna Johnson
Elbert Johnson
Lydia Johnson
Mark Johnson
Vicki Jones
Billy Katbah
Pete Kemeny
Mame King
Mike King
Jonathan Kirkendall

Tom Knox
Beth Kornegay
Kim Kurtz
Edwin Laws
Al Ledford
De Little
Becky Loftis
Steve Lucas
Susan Maller
Perry Mandanis
Gail Margerum
Emily Mastoff
Sharon Mazeau
Kathleen McKenny
Sarah McNeill
Cindy Mizell
David Morgan
Chris Mullen
Martha Murray
David Myers
John Nelson
Brian Nozolino
Ted Nunez
Pamela Patrick
Tammy Pausch
Bill Pegram
David Pemberton
Michelle Peters
Sarah Peterson
Gary Pinz
Briane Pittman
Marlene Poff
David Pollock
Jay Powell
Richard Powers
Evelyn Pruitt
John Raymond
Ginny Kaynor
Tracy Reitz
Kathy Robertson
John Robertson
Boyd Rogers
Dorothy Rogers
Ellen Rogers
Cindy Ross
Rob Rous
Avijit Roy

Jeff Sfrat
Wade Sample
Doug Samsen
Susan Sanders
Scott Sapp
Susan Schulker
Susan Scott
Don Soggerman
Todd Selden
Mike Simmons
Bryan Slater
Angie Smith
Laurie Smith
Tern Smith
Tom Snell
Ted Solari
Beverly Stamey
Elizabeth Stamey
Chris Stewart
Donna Straber
Lewis Strickler
Art Sue
Elyn Sykes
John Tanner
Lorrey Thabet
Kosie Thomas
Wesley Thompson
Hap Trice
Janice Trull
Tina Vogel
John Wagner
Yoshiko Wakabayashi
Steve Wallin
David Wallover
Chloe Wellons
Doug Wells
Jeff Whit
Melanie White
Wade White
Debbie Wiggis
Jim Willit
Jay Wood
Carol Yandle
Leslie Young

Baptist Student Union



Chris Gambill
President
Ray Ammons
Charlene Anderson
David Brantley
Lynn Camp
Stewart Powers
Coordinators



Gail Sailer
Rick Huegli
Faculty Sponsors

John Adair
Jane Alexander
Greg Barrow
Melanie Canon
Mary Chapman
Alisa Davis
Diane Evans
Jo Jo Ferraro
Trisha Garrison
Chris Gaynor
Amy Geithner
Trina Griffin
Scott Hamilton
Mac Haupt
Jane Hendrick
Dan High
Helena Horton
Don Jackson
Steve Johnson
Albert Kirby
Chuck Kraff
Jeff McLaughlin
David Morris
Darryl Robinson
Tom Snell
Laura Thomas
Jeff Whitt
Tammy Woolard

Fellowship of Christian Athletes

Marching Band



Davidson Burgess
Director

Cindy Allen
Mary Allen
Rick Allred
Kitty Amatruda
Jackie Bacoate
Mike Banks
Scott Black
Amy Blackman
Carolyn Blue
Bill Boggs
Yvette Bowser
Ron Bracken
Bernard Brophy
Birney Bull
Dwayne Burgess
Anthony Burrell
Patti Cassels
Steve Catron
Lecia Cecconi
Kim Cline
Connie Chip
Jay Connet
Cheryl Conover

Debbie Cothran
Alan Davis
Bill Davis
Debbie Doster
Diana Doster
Ann Ferguson
Mary Susan Flaherty
Catherine Frier
Melissa Gamey
Susan Geer
Greg Glass
Edith Gleaves
Jeff Goodman
Beth Graham
Eddie Gwyn
Steve Harsch
Kenee Hasty
Bill Hinson
Mary Beth Hunt
Randy Husbands
Anita Izzl
Scott Jamison
Harnet Jennings

Linda Jones
Vicki Jones
Tom Kalish
Pete Keneny
Marie King
David Kitzmiller
Ron Knight
Peter Krayer
Karen MacFadden
Tammy Martin
Ron Mattson
Ray Mills
Ray Nelson
Neida Peland
Karey Perkins
Kenneth Perry
Carole Rector
Donna Robinson
Eddie Rosell
Kurt Roux
Hoover Royals
Cindie Kusnak
Richard Shoaf

Mark Simmons
Flip Smith
Ranton Smith
Allyson Stanley
Cáryn Stanley
Lyn Stobel
Loretta Sutphin
Carroll Swenson
Doug Thomas
Tracy Thompson
Janice Trull
Rod Tullis
Michael Walker
Chip Walpoke
Chloe Wellons
Jennifer Weatherspoon
Randy Whitehead
Herbert Whitesell
Jule Wilkinson
Eric Williams
Rick Wurst
Drew Wyatt



Jazz Ensemble



Davidson Burgess
Director

John Broderick
Greg Carter
Glen Dennis
Gary Fucillo
Jack Gebbie
Greg Glass
Wayne Greenough
Dennis Hearne
Bill Hinson

Linda Jenkins
Pete Kemeny
Jeff Lundquist
Dave Robertson
Rob Roux
Jeff Safrin
Richard Shoaf
David Yarborough

University Symphony



Spring Concert '79
Davidson Burgess
Director

Cynthia Beatty
Margaret Brenner
Catherine Bryan
Dwayne Burgess
Catherine Burton
Lecia Ceconi
Krissy Cockerham
Helen Comer
Sharon Cumbee
Glen Dennis
Franklin Donaldson
Mitzi Dooley
Sharah Dooley

Janice Fain
Suzanne Forry
Harold Frazier
Debbie Furst
Melanie Jarratt
Chns Jones
David Levy
Lynn Lichtfuss
Harold Link
Barbara MacGregor
Buckner Malcolm
Chalres Medlin
Ellen Moor

Amy Nanzetta
Leonard Nanzetta
Eric Nickeson
Douglas Norton
Sarah Peterson
Camille Prescott
Lindsey Puryear
Josie Rhine
Marian Rogers
Susan Rogers
David Smith
Virginia Smith
Mark Springfield

Steve Trent
Jean Trapp
Mary Tuggle
Fred Ufferseder
Scott Uffelman
Marie Wallace
Jacob Whitner
Barbara Williams
Marguerite Young
David Younger

Jill Allen
 Karin Arnen
 Allison Bare
 Sonja Berry
 Robert Boswell
 Rodney Bowen
 Freda Bowman
 David Branley
 Jennifer Brower
 Ann Brown
 Debbie Buchanan
 Clyde Cash
 Amy Cathey
 Pat Cloninger
 Sandy Cobb
 Robin Conte
 Cindy Coulson
 Ken Craig
 Lisa DeMaio
 Kim Dennis
 Theodora Drozdowski
 Marianne Exum

Vicki Fite
 Paula Floyd
 Aimee Fontaine
 Anne Froger
 Chris Gaynor
 Barbara Geiger
 Todd Goodling
 Ross Goodman
 Gregory Hayes
 Barbara Helms
 Anna Hicks
 Bryan Hill
 Susan Hunter
 Vinita Hunter
 Robert Jenkins
 Harnet Jennings
 Bill Katubah
 Chuck King
 Mike Koonce
 Beth Kornegay
 Barry Krueger
 Mark Landreth

Cindy Lehoczky
 Iote Lewis
 Kim Love
 Mary Lucke
 Perry Mandanis
 Maria McDaniel
 Amy Meharg
 Stephanie Menking
 Jimmy Michael
 Chris Murrell
 Joy Myers
 Pam Patnick
 Tammy Pausch
 Sarah Peterson
 Lynwood Powell
 Kelly Ragsdale
 David Ramsey
 Robert Renner
 Kathy Rust
 Jeff Satrit
 Amy Sanborn
 Lisa Santord

Kim Saunders
 Rob Saunders
 Kathy Smith
 Roy Smith
 Anne Spencer
 Lisa Stephens
 Louis Strckler
 Helen Summerlin
 Vivian Tedford
 Hayes Thomas
 Sally Tickle
 Harry Tucker
 Toni Tyree
 Tina Vogel
 Yoshika Wakabayashi
 David Wallover
 Jacquelyn Worth
 Joe Wescott
 Chase White
 Ed Wiles
 Frank Wise
 Charles Yarbrough



Dr. John Mochnick
 Director

Choral Union

Madrigals



Rob Ulery
Director
Katy Brantley
Margaret Braswell
Jay Conner
Mark Damon
Vicki Fite
Anne Froger
Kathy Kelly
Sharon Michael
Tammy Pausch
Richard Shoaf
Nathan Sikes
Charles Vaughn

Dr. John Mochnick
Director
Stacey Armstrong
Connie Bakes
Steve Bare
John Beasley
Freda Bowman
David Brantley
Ann Brown
Scott Chapman
Ingel Cho
Jeff Elliott
Forrest Faison
Vicki Fite
Todd Gooding
Sara Gurry
Beth Heron
Joe Hill
Neal Issac
Robert Jenkins
Lydia Johnson
Chuck King
Cindy Knight
Barry Krueger
Mark Landreth
Joie Lewis
Steve Lucas
Lavonda Luper
Sharon Michael
Pam Patrick
Tammy Patrick
Tammy Pausch
Kevin Ritchie
Amy Sanborn
Rob Saunders
Sharon Sheets
Barry Shepherd
Lisa Smith
Lisa Stephens
Melanie Stone
Betsy Terry
Charles Vaughn
Andy Wakefield
David Wallover
Beth White
Craig Wolff



Concert Choir

Anthony Aston Society



John Gulley
President

Patricia Adams
Enc Amen
Andy Armentrout
Carol Barbee
Paul Batchelor
Paul Bidwell
Catherine Buttroughs
Steve Cornwell
Joe Davidson
Van Denton

Ken Dunn
Kelly Faust
Michael Goddell
Ken Gwynn
Emily Hester
Rick Hines
Tom Hollis
Darlene Johnson
Lee Ann Kennedy
Chuck King

Jeff Knight
Jeff Laymon
Tom Lewis
Tony Luper
Chris Munell
Cynthia Pasquianell
Tami Patrick
Joe Philbrick
Noel Rhodes
Lisa Roberts

Ginny Ross
Lynne Spencer
Pat Toole
Nell White
Lee Williams
Ginny Wood
Drew Wyatt
John Young

Dance Club



Lynn Blount
Beth Boone
Claire Colley
Andrea Epting
Doranne Fenoaltea
Trisha Garrison

Lynn Knapp
Becky Loftis
Susan Margitio
Bess Richardson
Kelle Smith
Sandra Smith
Tina Vogel



Debbie David
Director



Steve Stanley
Deacon

Page Dickson
Travis Eldridge
Lesa Fouts

Terry Grant
Carol Gwaltney
Diane Hamlet

Ben Sutton
Caller

Diane Hansen
Jeff Harper
Chris Kirby

Joe Payne
George Price
Cathy Wall

Cheerleaders

Afro American Society



Jocelyn Burton
President

Thomas Alston
Yvette Barney
Anthony Burrell
Marge Donaldson
Ava Fowler
Edith Gleaves
Eddie Gwyn
Joal Hall
Deborah Hatcher
Teresa Henley
Jerome Holmes
Cindy Howell
Linda Jones

Euna Jordan
Darlene Lawrence
Marilyn Little
Ronald Mattison
Judith Milsap
Grovetta Nelson
Kenneth Percy
Barney Price
Sheryl Purnell
Charlette Rhue
Darryl Robinson
Gloria Rowlinson
Rod Tullis

College Union



Priscilla Ashburn
Mark Crabtree
Perry Dansky
Kim Gimes
Steve Garganis
Candy Hatcher

Denny Snyder
President

Jane Hobson
Vince Kiernan
John Lazarchick
De Little
Bruce McCreedy
Andrea Over

Tim Reese
Director

Mark Owens
Leslie Poole
Kathy Reagan
Elaine Rihtarchik
Cecile Smith
Mike Teixido

George Thomason
Tom Walsh
Rovee Weatherly
Doug Wilkins

Circle K



Edwin Laws
President
Ed Addy
Walter Berger
Marcia Canady
Kim Cline
Bill Cressington
Kym Glover
Brian Hansel
Pat Keller
Sharon Marshall
Nadine Mottecon
Claudia Miller
Lisa Nassef
Martha Pulliam
John Richardson
J J Smith
Tammy Taylor
Hap Trace
Janet Ublan

Daniel Lukash
President
Bill Armstrong
Rev. Berry
Allen Blevins
Bob Soggs
David Brantley
Burney Bull
Truitt Canady
Bob Crawford
Steve Cox
Don Davis
Jack Durkin
Taro Funk
Greg Hayes
Joe Hill
Chuck Hinson
Mark Hocker
Scott Hocker
Jay Johnson
Ken Jones
Mike Laifon
Phil Loveland
Sigabee Miller
Frankie Moore
Allen Pegrum
Lynwood Powell
Doug Rees
Richard Rhodes
Brian Ross
Doug Samsen
Brad Schmidt
Bruce Summers
Mike Wallach
David Wallower
Mark Ward
John Weatherman
Doug Wells
John Wickham
Ralph Wilbur



Tau Eta Mu

College Democrats



Garry Whitaker
President
Ray Allen
Jack Austin
Steve Beam
Roy Beckett
Diana Ereth
Kevin Greely
Rob Griffin
Terry Hammond
Lesli Henderson
Kenny Herring
Mark Holt
Robert Jenkins
Neil Jones
Andreas Marrot
Charles Mathis
Gerard McNeill
David Middleton
Steve Norman
Elizabeth Stephens
John Sullivan
Lisa Thompson



Rauli Abeyewardene
President
C. Sureni Abeyewardene
Beatrice Barmess
Joachim Beer
Armando Berguido
Mara de los Angeles Castro
Ingi Cho
Wen-Wen Chu
Howard Chung
Neil Daymond
Bernadette Deschamps
Isabel Fernandez
Adnan Yap Flores
Anne Y. Froger
Tuzo Fujiki
Jutta Cbur
Daly Meng Cah
Mazano del Cerro Gomez
Mr. & Mrs. Max Grogil
T. Tapana Havrinen
Donald Jurden
Emmanuel Keku
Keng Yap Low
Deborah MacDonald
Victoria Martinez
Emmanuel Obeng
Phouthone Phravorachuth
Thierry Flanchin
Vera Prelevic
B. Mytrae Reddy
Anvi Roy
Maria C. Sandoval
Naoki Toyoda
Yoshiko Wakabayashi

International Club

College Republicans



Susan Hawkins
President

Edward Allen
David Bain
Janet Bates
Robert Becker
Rhonda Bentz
Steve Berlin
Karen Bradley
Margaret Braswell
Rodney Carter
David Chesler
Gene Clouse
Mark Crabtree
David Daniels
Eric Daniels
Tara Dougherty
Autuma Dube
Vicki Fite
Rich Flower
Chuck Frye
Michael Gallo
Barbara Geiger
Joseph Goebels

David Graham
Wayne Greenough
Susan Griffith
Cynthia Hanna
Robert Hannon
Brian Hansel
Cathy Hartsell
Dennis Hearne
Dan Heininger
Jay Helvey
Sarah Herbert
Joyce Hill
Jasper Holland
Jeff Hunter
Troy Jackson
Sara Jobe
Elbert Johnson
Jay Johnson
Bill Johnston
Richard Joyner
Wes Kenney
Margaret Kerfoot

Ed Kinnier
David Kitzmiller
Albert Koch
Lincoln Krause
Randolph Lee
Sandra Leonard
Susan Lockland
Kim Love
Tony Luper
Kevin Masland
Jackson Marshall
Michael McAllister
James McKinsey
Jeff Miller
Jean Mitchell
Rudy Ogburn
Terry Payne
Daniel Pearson
Kenneth Piernick
Rick Puckett
Alice Reid
Neil Rector
Tom Rice

John Rodgers
C.B. Roe
David Rogers
Orion Rogers
Ron Rogers
Jamie Schrader
William Sigmon
Harrison Skinner
Mandy Spitzer
Alison Smith
Katherin Smith
Sims Sterba
Wade Stokes
Frederick von Dorn
Joseph Wescott
Joseph West
Frank Whitney
Richard Wilkinson
Karen Wilson
Robert Wilson
Jeff Worman
Kathy Wright
Charles Yarbrough

NC-PIRG



Emily Friggle
Chairperson
Jeff Bilas
Phil Davis
Earl Hall
Jerome Holmes
Robert Jolly
Lawrence Thayer
Elisa Wolper



David Cheshier
Cathy Clay
Bill Evans
Robert Hoover
Michael Knish
Tim Metzler
Star Muir
Brian Nozolino
Greg Smith
Nora Smith

Debate Team

Student North Carolina Association of Educators



Mary Jo Cunningham
President

Eddie Allen
Chris Bramel
Lisa Bris-Boss
Leslie Buchanan
Gayla Carpenter
Sandra Coles
Ann Copeland
Sharon Dedmon
Carolyn Dukeshire
Susan Eaton
Lesa Fouts
Barbara Fritz

Paul Gardner
Barb Geiger
Resi Golding
Lynn Hardie
Nancy Harper
Ann Harvey
Debra House
Lisa Humphrey
Nancy Isenhower
Ellen Jackson
Timothy Janiszewski
Debbie Jones

Marsha Jones
Susan Kersker
Mary Lipscomb
Kathryn Livesay
Roy Marshall
Richard Marvin
James McDougald
Janet Morales
David Morris
Doug O'Brien
Donna Ollis
Martha Otto

Evelyn Fruit
Mary Reese
Richard Rhodes
Susan Shroyer
Julia Summerlin
Nancy Tesh
Leshi VanLehn
Julia Waddell
Valerie Watson
Tamara Williams
Frances Wilmarth
Mary Wooten

Marketing Society



Marty Bankhead
Lynn Beaver
Judy Bouldin
Amy Cathey
Douglas Comer
Kathy Crowell
Cynthia Crowther
Karen Curtin
Susan Daniel

Doug Wilkens
President
Ann Davis
Amanda DeMouthe
Jayne Dyson
Sharon Falls
Tamara Garrett
Thomas Hoke
Sue Jones
Jeffrey Kole
David Park

Murray Sink
Alexis Smith
Beverly Stamey
John Vann
Geoffrey Walters
Phil Warshauer
Allison Watson

Accounting Society



Gil Simonetti President

John Acker
Blake Atkins
Jeff Batts
Thomas Bell
Kurt Bolin
Sarah Bonner
Nancy Bramel
Hughlene Burton
Jocelyn Burton
Charles Caldwell
John Carpenter
Jack Cathey
David Cline
Jane Danieley
Jack Davis
Kim Dexton
Scott Deloach
Edward Dodson
Donna Douglas
Tammy Dull

Jon Dumond
Jim Ferency
Nelson Forrester
Jeff Goodman
Theresa Hall
Terry Hammond
George Hart
Mark Hocker
Leslie Holcomb
Alfred Irving
Donny Jackson
John Jameson
Michael Jeske
Tom Johnstone
David Jones
Ken Jones
Kevin King
Jeff Kote
Chuck Kraft
Carol Leuchtenberger

Rob Lundren
Stephen Marano
Ray McCallister
Nancy McClellan
Michael McNamara
Jim McKee
Stephanie Menking
Noland Mewborn
Bob Morgan
Bob Morrison
John Nakashian
Terry Nall
Emily Neese
Meg Page
Debra Porter
Cindie Rusnak
Ken Scaif
Lisa Schwinn
Melodie Simmons
Duke Slaughter

Colleen Stoll
Lisa Talley
Ronald Thomas
George Thomason
Mike Twilley
Bob Ventresca
Margaret Wall
Michael Wallach
Jane Watson
John Weatherman
Joy White
Kathy Wicklund
Myra Withers
Darna Wortman
Bob Yeager

Society of Physics Students



Eric Snow
President
Blaze Bartol
Nancy Byrd
Pam Carter
Lawrence De LaPlaine
Terrence De Lyon
Elizabeth Denning
Tony Haynes
James McGill
Diane Solenberger
William Stewart
Dennis Tabor
Barbara Williams



Dan Thomas
President
Debra Alston
Amy Barnett
Sue Brooks
Catherine Bryan
Kathy Crowell
Nancy Cutrell
Sharon Dedmon
Ruth De Lapp
Quentin Ellis
Angela Elmore
Deborah Farmer
Sandra Griffin
Bryan Hill
Marnda Keck
Beth Mast
Lynn Nall
Helen Revelle
Barbara Schmaelzle
Elaine Trever
Timothy Wilcox
Perry Williams

Sociology Club

Chess Club



Bob Dunn
Edwyn Chamberlain
Co-Presidents
Robin Gamble
David Gibbon
Edward Hasker
Cleve Morgan
Paul Murphy
Tom Pierce
Fred Reinfield
Karl Schlechter
Laurence Thayer

Charlton Owensby
President
Patty Cheek
Robert Coleman
Robert Glover
Tom Laraway
Dennis Tabor
Mark Warren
John Watson
Bruce Wellmon



American Chemical Society

Maritimers



Sarah Bonner
President

Kim Albea
Carol Bishop
Cathy Burgess
Lu Dodson

Susan Garrett
Sue Haller
Katy Harris
Sarah Heuerman

Laurie Hicks
Karen Hills
Sue Hochstetler
Cindy Johnson

Gail Manoram
Karen Muldowney
Missy O'Brien

Rugby Club

Greg Adams
Jim Atherton
Marty Bankhead
Doug Brady
Gene Garrett
Rex Gillette
Mike Graybeal

Brandon Harrell
Tim Hileman
Norm Holmes
Rich Howell
Tim Kaler
Martin Kerns
Wallie Powell

Charles Reeves
Tim Reese
John Rodgers
Mark Rodgers
David Sanders
Andy Shuford
Tom Snell

Hayes Thomas
Brad Walker
Jonathan Warren
Mark Zahn



Andy Chrzanowski
Captain

Karate Club



Howard Chung
Head Instructor

Van Britt
Bill Britt
Mary Evers
Assistant Instructors

Bob Graf
President

Andy Alcock
Robert Barbera
Fatty Bell
Fred Berry
Ed Blake
Tim Blanc
Sharon Boothe
Marie Bowles
Lisa Brothers
Alex Brown
Tim Byal
Greg Byrd
Mary Scott Campbell
Kevin Carpenter
Mynell Clark
Terry Cockenham
Gary Cook
Tommy Crawley
Bayard DeLouche

Lu Dodson
Mark Drusdow
Whit Dunham
Bill Dunne
Chris Dyer
Jeannie Eldridge
Hill Evans
Victor Faccinto
Mark Farmer
Rich Flower
Thomas Fryar
David Fuller
John Gogel
David Goldring
Steve Hansen
Victor Hastings
Jim Hauser
Scott Hudson
Steve Hyatt

Cindy Johnson
Jay Johnson
Annette Kavanaugh
Bill Kehr
John Kuzmier
Chris Larsen
Brian Legarkis
Joie Lewis
Rob Lundgren
Scott MacFadyn
Sara Manning
Jeff Marsden
Ken Matich
Don Matthews
Kathryn Nilhous
Frances Mitchell
Dan Monaco
Frankie Moore
Ruth Mullen

Mark Nelson
Laune Parendes
Janine Paul
Leigh Ann Propst
Charlie Richman
Herman Schmid
Mark Sinness
Steve Spencer
Jim Steintrager
John Summerson
Chris Swedker
Al Swindle
Mike Towery
Steve Valentine
Geoff Walters
Larry Weisner
Kelly Williams
Sean Williams

Outing Club



Mike Teixido
President
Cathy Wright
Vice-President
Stuart Moore
Quartermaster

John Wright
President
James Armstrong
Stacy Armstrong
Bimrey Bull
Dwayne Burgess
Mark Dirks
Betsy Guion
Bryan Hill
Darlene Hill
Fred Howard
Mike Lands
Jeff Marsden
Carl Moses
Julia Myers
Bruce Summers



Bowling Club

Rifle Team



Ronald Rogers
Captain
Rocky Bradsher
Randall Combs
James Williams Johnston
James Marshall
Peter Schumsky



Bernie Ingram
President
Ken Francis
Sid Jackson
John Lazarchick
Frankie Moore
Mark Rhodes
Tom Rice
Lackhart Simpson
Bill Snodgrass
Bo Stewart
Gary Williams

Wrestling Club

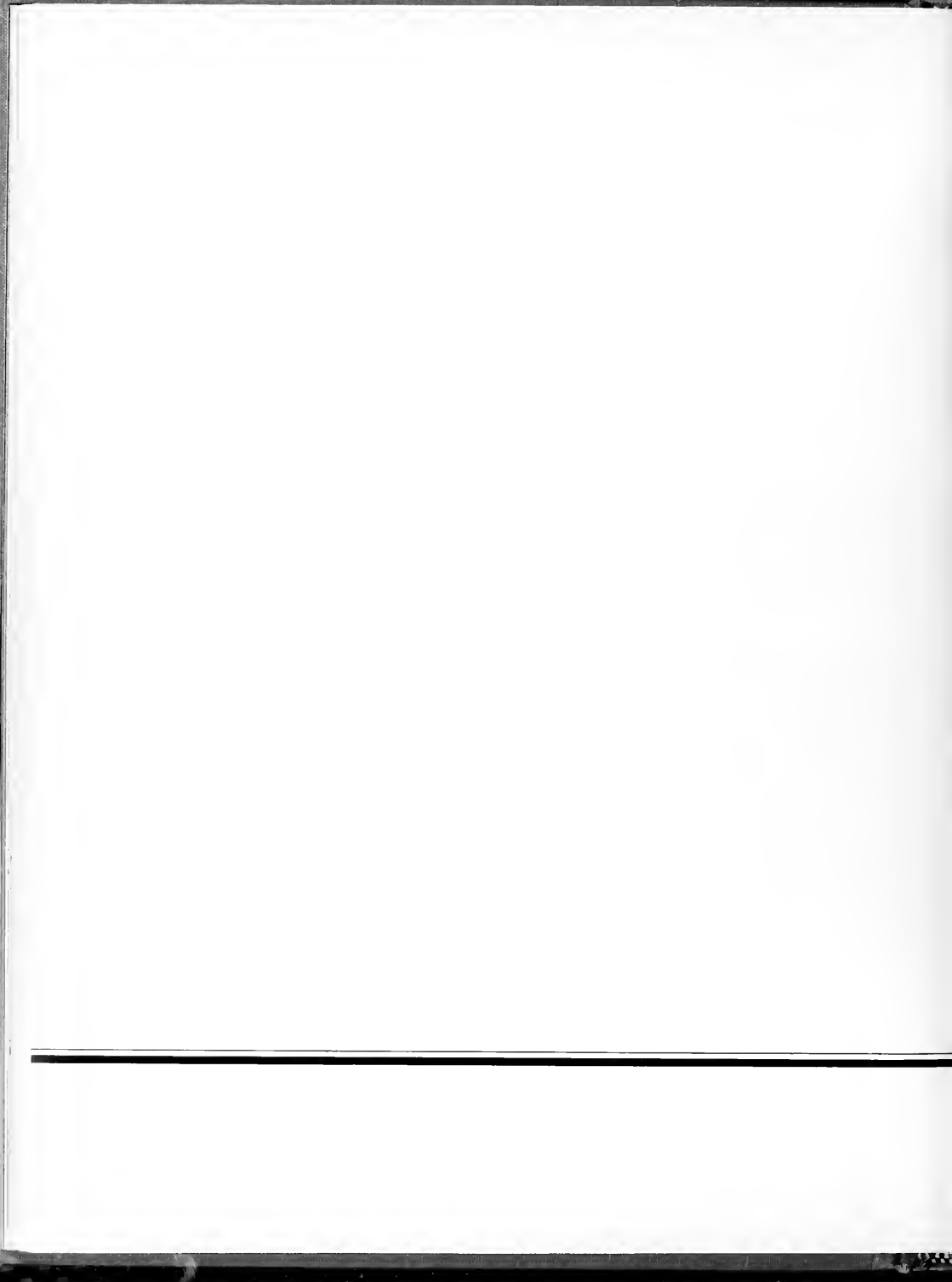



— *Saying it in Greek*

Φ



Φ

Κ

Ι



Σ

Κ

ALPHA PHI OMEGA



Jane Almon
 Nick Alsop
 Bobby Beck
 Debbie Bennett
 Margaret Brandt
 David Brantley
 Cynthia Bryan
 Anthony Burrell
 David Busbaum
 Audrey Cabe
 Dottie Carter

Jim Cater
 Patty Cheek
 Dave Cobb
 Nancy Cutrell
 Mark Damon
 Joe Davis
 Bob Dunn
 Laura Eaton
 Marilyn Garner
 David Gibbon
 Susan Griffith

Bill Heimer
 Lydia Johnson
 Paul Kidder
 Steve Loftis
 Kathleen McKinney
 Suzy Millwood
 Dennis Murphy
 Ray Nelson
 Prissy Norwood
 Pam Patrick
 Tom Pierce

Kim Perry
 Alice Reid
 Cole Richman
 Dave Rulon
 David Smith
 Doug Samsen
 Tom Steen
 Gordon Thompson
 Tom Walsh
 Doug Wells
 Alan Winesett

Walter Collett
Kenneth Herring
Ira Lackey, Jr

Aubrey Martin
Gerard McNeill

Darryl Robinson
Hoover Royals

Philip Stewart
Terence Swindler

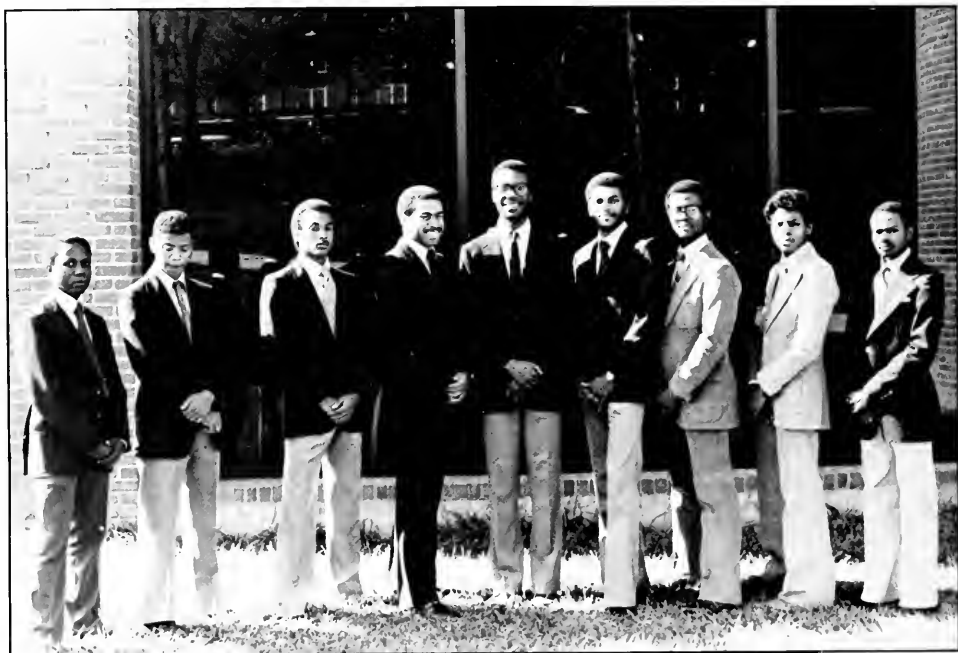

Α Λ Ρ Η Α Ρ Η Ι Α Λ Ρ Η Α

ALPHA SIGMA PHI



John Acker
 Chuck Averre
 Hank Bassett
 Jay Beard
 Charles Berry
 James Bisette
 Steve Brown
 Jack Campbell
 Scott Chapman
 Bud Christman
 Chip Clarke
 Stan Clarkson
 Dave Cline
 Mike Conrads
 Bill Corbett

Moye Cozart
 Dave Crass
 Rob Crittenden
 Jeff Cyr
 Les Dooley
 Cliff Edahl
 Mike Garcia
 John Geissinger
 Mike Goodman
 Andy Haan
 Sam Hanna
 John Hendler
 Ben Hodge
 Bill Johnston
 Jim Kusel

John Kuzmier
 Charlie Leonard
 John Martin
 John McCall
 Joe McCullough
 John McNair
 Noland Mewborn
 Jimmy Michael
 Chuck Miller
 John Molesworth
 John Morrice
 Dean Murphy
 John Muse
 Rick Robey
 Todd Seiden

Duke Slaughter
 Dave Smith
 Roy Smith
 Charlie Vaughan
 John Vine
 Chris Ward
 Jonathan Warren
 Joe West
 Bob Wheatley
 Jim Wheaton
 Perry Williams
 Craig Wolf

Luke Adrian
Paul Adrian
Brian Anderson
William Baker
Gregory Barrow
Paul Benz
Wolfgang Bergmann
Stephen Berlin
Terrence Bolon
Jim Brady
Kenneth Bramlett, Jr
William Camp
Ted Canary
John Chapman
Gene Clouse

Chris Creech
Lance David
Scott Davis
David Dowie
Quentin Ellis
Charles Faig
Clinton Faison
Richard Feathers
Timothy Gannon, Jr.
James Gordon, III
Jeff Greenberg
Jim Greenwell
Mark Hanes
Scott Harris
James Helvey, III

William Higgins
Gary Hill
Tim Hull
Paul Kidder
Patrick Laughlin
John Lazarchick
Orlando Lugo
John McCabe
John McCavoh
Martin McHugh
David Madigan
David Middleton, III
George Minot, III
Neil Newberry
Brad Nix

Douglas O'Brien
Eric Osborn
David Patterson
Jeffrey Peraldo
Glenn Quintana
Richard Spaulding, Jr.
Louis Strickler
Danny Thomas
Richard Von Dom
Herbert Wayne, III
Marcus Weible
Paul Weir
Joseph Wescott
Mark Wilsman
Robert Zweier



DELTA KAPPA EPSILON

DELTA SIGMA PHI



Brooke Carter
 Billy Clarke
 Kevin Cosgrove
 Chris Diesing
 James Z. Eakes
 James Fargis
 Michael Hastings
 Jeff Heitmann
 Craig Jurden
 David Koontz
 Bradley Mack
 Michael Mack
 Kevin McDermott
 David McDonald

Jeff McFadden
 Louis Meyer
 Frank Morris
 Commander Bob Morrison
 Scott Morrison
 Bob Owen
 Michael Pontari
 Joe Riggsbee
 Grant Shingleton
 Nathan Sikes
 Gibson Smith
 Frederick Hans Uberseder
 Scott Williams
 Dave Willson

Roger Younts
 Ken Zecchini
 Beth Anderson
 Valinda Barrett
 Chrs Bramel
 Nancy Bramel
 Carole Buchanan
 Martha Clarke
 Carol Conrad
 Ann Copeland
 Cindy Davis
 Amanda DeMouthe
 Teresa Ercoline
 Sue Gail

Nena Jones
 Lee Langley
 Sarah Linder
 Alice Mangun
 Nancy McClellan
 Marlene Moffitt
 Jayne Moore
 Lunda Morton
 Bonny Petree
 Kathy Robins
 Sue Sanders
 Rosanna Shafer
 Lynn Singleton
 Rena Zeya

Len Anthony
 Thomas Bell
 Reggie Blackburn
 Don Bland
 Bob Boswell
 Kirby Bowen
 Johnson Britt
 Todd Brown
 Dave Buhler
 Joey Bullock
 Kyle Burch
 David Burgess
 Webb Campbell
 Peter Cooper

Jim Crandall
 Jimmy Darden
 Jon Dean
 Bohead Drew
 Claus Foerster
 Glenn Funk
 Ed Gehrke
 Tom Glass
 David Graham
 Terry Grant
 Scott Griffin
 Willie Hanes
 David Harrell
 Mike Henderson

Frank Hinman
 Ed Hurdle
 Chris Larsen
 Buddy Marion
 Rik Maxey
 Tim McGlue
 Bob Morgan
 Charlie Murphy
 Jerry Myers
 Jim Norvell
 David Norwood
 Russ Oakley
 Mark Roberts
 Charles Ruch

Kevin Ryan
 Bruce Stinden
 John Stubbs
 Tony Sussman
 Ben Sutton
 Rob Thornton
 David Warren
 Mark Wells
 Frank Whitney
 Sam Williams

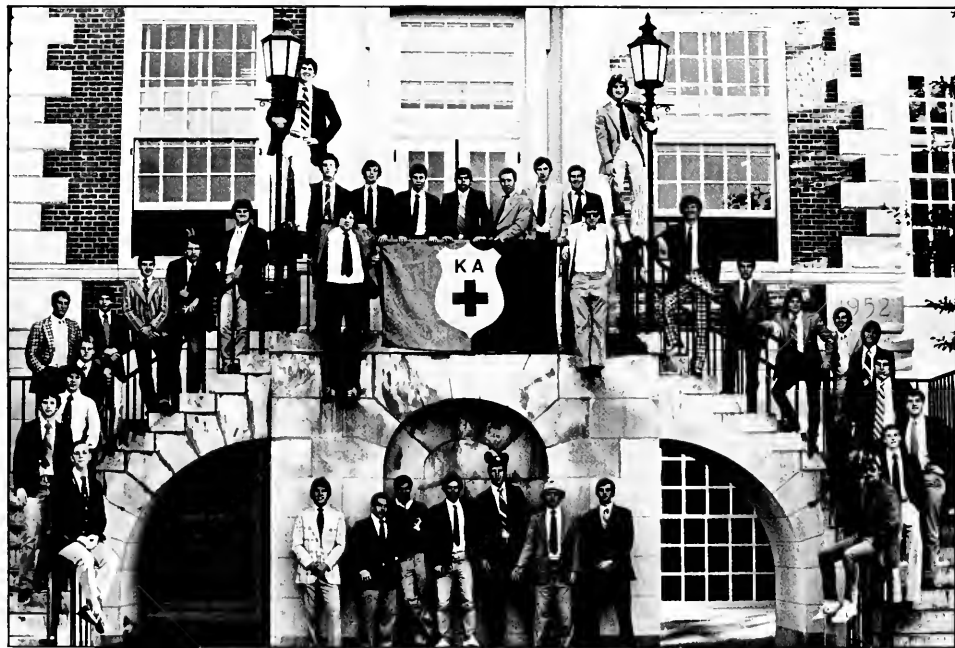

Κ Α Ρ Ρ Α Φ Ι Λ Π Η Α

Κ Α Ρ Δ Α Σ Ι Γ Μ Α



David Albritton
 Blake Atkins
 Bill Baker
 Ted Barringer
 Charlie Bell
 Danny Boyce
 Bill Boyle
 Mike Branton
 Claude Bridger
 Dickson Bridger
 Bill Brigham
 Cliff Britt
 Tom Burnett
 Andy Clark
 David Daniels
 John Doss
 Rob Draughon
 Ace Ellis
 Ken Etheridge

Alan Farfour
 John Gardner
 Dwayne Hall
 Frank Hancock
 George Hart
 Al Hill
 Tim Holland
 Fred Hodges
 Bill Hough
 John Hunt
 Jeff Jeter
 Jim Johnson
 Warwick Johnston
 David Jones
 Mike Jones
 Jay Kepley
 Matt King
 Tom Laraway
 David Leland

Logan McConnell
 Jim McKee
 Bill Miller
 Richard Moore
 Robert Morgan
 Everette Murphrey
 Bill Nance
 Jack Nance
 Steve Nelson
 Kent Newsome
 Warren Newton
 Mike Noel
 Sam Page
 Brad Payne
 Joe Petrone
 Tim Planchin
 Jim Proffitt
 Charles Reaves
 Kemp Reece

Scott Robinson
 John Rodgers
 Cliff Rogers
 John Rote
 Mike Sears
 Allen Smith
 Jimmy Strickland
 Joey Wagstaff
 Tom Walsh
 Phil Warshauer
 Ken Weaver
 Gary Whitaker
 Warren Woodard
 Kelly Wrenn
 Robert Wrenn
 David Wallover

Kevin Arnigh
 James Atherton
 Scott Austin
 Cliff Campbell
 Pete Corrigan
 Johnny Dumond
 Tom Fagan
 John Fosina
 Kevin Freeman
 John French
 Joel Gilbreath
 Les Grady
 Ken Gwynn
 Jim Harding

John Healy
 Brian Heelan
 Rob Hochuli
 Rich Howell
 Bob Humphries
 Jim Judson
 Tom Kietter
 Randy Kushma
 Jeff MacIntosh
 John E. Mason
 Dave McAvoy
 Joe McSween
 Mike Meyer
 John Millican

Armand Mohno
 Gary Monroe
 Frankie Moore
 Jeff Morris
 Lem Motlow
 Nelson Murphy
 Mike Nicolais
 Dan Noakes
 Chris Pappas
 Chuck Petzinger
 Bill Pixley
 Steve Poole
 Gary Porter
 John Rilling

Ryland Roane
 Bob Ryan
 Robert Sasser
 Chris Sheaffer
 "Spurt"
 Gary Sue
 Billy Tsintzos
 Chuck Walkie
 Phil Wall
 Mike Wallach
 Howard Williams
 Drew Wilson
 Vance Yoakum



Λ A M B D A C H I A L P H A

Ω M E G A P S I P H I



Thomas Alstin
Bobby Brewington

Cyrus Gwyn
Ronald Mattison

Ivan Mullins
Kenneth Perry

Rodman Tullis

Bob Bayliss
 Steve Blanton
 Keith Bridges
 John Broderick
 Steve Bunker
 John Burwell
 Bill Cabey
 John Carpenter
 Kevin Carpenter
 Jeff Carter
 Gary Casey
 Steve Cazalet
 Curtis Coleman
 Randall Combs
 Marc Cosentino
 Jack Davis
 Van Denton

Brad Epps
 Greg Frisby
 Dave Fuller
 Rex Gillette
 Bill Gortner
 Stan Greene
 Tim Hileman
 Norman Holmes
 Troy Jackson
 Tim Kaler
 Bob Kerner
 Jeff Kole
 Mark Krom
 David Lee
 Craig Marshall
 Don McDuffie
 Scott McEwen

Mill Miller
 Rusty Miller
 Jeff Mitchell
 Bill Montgomery
 Steve Morano
 Bob Morris
 Chris Ng
 Doug Peeler
 George Price
 Dan Proctor
 Mike Quinn
 Bob Reagan
 Jim Reiman
 Gregg Reynolds
 Keith Ripley
 Gil Roberts
 C.B. Roe

Charlie Rohrer
 Ken Scalf
 Robert Shaw
 Andy Shuford
 Joey Spenser
 Tom Stolz
 Marlan Swartz
 Mark Swintek
 Hayes Thomas
 Brian Trumbore
 Whit Walker
 Geoffrey Walters
 Steve Welty
 Dwight West
 John Wincov
 Jim Womble
 Jeff Zierinberg



Φ K A P P A Α L P H A

S I G M A C H I



Sandy Abbott
 John Bean
 Gil Becker
 John Bell
 John Bennet
 Rick Bingham
 Greg Byrd
 Jim Cain
 Bo Campbell
 Steve Clark
 Bob Clarke
 Sam Cox
 David Craig
 Jim Cutter
 Hank Davies
 Bobby Dortch
 Jay Dunlap

Whitt Dunham
 Ed Eldridge
 Travis Eldridge
 Doug Esherick
 Duke Finley
 Mark Flemming
 Nelson Forrester
 Steve Fuller
 John Gannon
 Gene Garrett
 Will Goley
 Bob Graff
 Greg Hampton
 Jeff Harper
 Jeff Hide
 Hal Hill
 John Hunter

Chris Kirby
 Steve Lange
 Marshall Lee
 Bill Leisy
 Scott Long
 Rob Lundgren
 Tim McKeever
 Scott McNulty
 Dennis Manning
 Charlie Maxim
 Bob Meier
 Marty Mustian
 Jim Nussbaum
 Matt Ohl
 Larry Owens
 Mike Pappas
 Richard Pearson

Charlie Prothro
 Chip Reed
 Dave Richardson
 Mark Riley
 John Rusher
 Wade Sample
 Gil Simonetti
 Scott Smith
 Mike Stubeck
 Don Swing
 Mike Tatum
 Tom Turlington
 Dave Wells
 Tim Wilcox
 Rush Wilson
 Dud Witt

Reid Acree
 David Alpeter
 Glen Andrews
 W. Doak Barnhardt
 Jeffrey Batts
 Michael Batts
 Jeffrey Bedford
 Thomas Brown, Jr.
 Gregg Bundschuh
 Kip Buss
 Glenn Campbell
 Greg Carter
 Robert Carter
 Malcolm Clarke
 Buck Cochran
 Jack Collins
 Rob Coulthard
 Michael DePapas
 David DeWeese
 Steven Donahoe
 Edward Dowin
 James Ferency
 Scott Frankum
 Kevin Gunn
 Hayden Harrell
 John Hayes
 Glenn Heath
 Stephen Horvath
 Loy Jeffords
 Michael Jeske
 Richard Joyner
 Jonathan Laymon
 Joe Leighton
 Steven Lineberger
 Don Lisenbee
 De Little

Scott Magruder
 William Marsh
 Burce McCreedy
 Mark Meyer
 Mark Myers
 Kurt Navratil
 Paul Noone
 Scott Olson
 Stephen Pahides
 Rich Parks
 Joseph Payne, Jr.
 Joseph Philbrick
 Colin Pitcairn
 Thomas Pitler
 Chip Redden
 David Robertson
 David Rowell
 Gary Scott
 Walter Sherril
 Nat Smith
 Sims Sterba
 Tracy Stines
 Kevin Storms
 Stale Swift
 Mark Tetsworth
 Robert Thompson
 Michael Twilley
 Andrew Tynes
 Steven Valji
 Mark Wagner
 Frank Warren
 Chip Weaver
 David Weymer
 Robert Yeager
 Jay Youmans



S I G M A Φ H I Ε Ρ S I L O N

S I G M A P I



Bernard Brophy III
Dwayne Burgess
Dean Coulopoulos
Johnny Dawkins III
Mark Farmer

Edgar Estes Folk IV
Gregory Helm
John G. Holevas
John Humphrey
Walter Jordan

Peter Kruyer
Michael Lands
David Parsons
Jeffrey Schutt
David Shaw

Joseph Sterner
Andrew Utter
Drew Wvatt
Charles Yohn III

Jim Acton
 Gregg Adams
 Rick Bassett
 Bill Baumler
 Ken Bell
 Scott Benfield
 Alan Bourque
 Scott Broyles
 Mike Cantin
 Robby Coleman
 Dave Cox
 Don Davis
 Bayard De Loache
 Steve Dixon
 Roger Durham
 Jim Fredericks
 Mike Gallo
 Steve Garfinkel

Jack Gebbie
 Kevin Grealey
 Parker Grannis
 Tom Griffin
 Ben Grumbles
 Stan Guthrie
 Hank Heim
 Hadley Heindel
 Lecl Henderson
 Darren Hensley
 Mike Hicks
 Randy Husbands
 Alfred Irving
 Larry James
 Bob Jankowski
 Paul Joyce
 Vince Kieman
 Ren Knight

Eric Law
 James Lee
 Steve Long
 Rich Marvin
 Ken Match
 Don Matthews
 James McDougald
 Martin Moke
 Chris Mowry
 Dave Myers
 Kevin Nelson
 Bill Nickell
 Brian Nozolino
 Rich Ozols
 Dave Pemberton
 Alex Perry
 Neil Rector
 Kurt Rosell

Dave Ross
 Robby Roux
 Brad Ruffy
 Jeff Safrit
 Scott Sapp
 Charlie Sarter
 Brad Schultz
 Jerry Sieg
 John Sinden
 Dave Sozio
 Jack Spotts
 Jesse Suit
 Ronnie Townsend
 Mike Towery
 Bob Troxler
 Doug Wilkins
 Nate Williams



C H E T A C H I

F I D E L E S



Pam Baldecchi
Priscilla Ball
Anne Beach
Beth Blaylock
Martha Blevins
Carol Bolton
Leanne Book
Robyn Bowers
Sara Boyles
Leslie Buchanan
Danise Busic
Jane Clarkson
Margherite Clements
Sandy Coles
Cindy Corey
Cathy Craig
Cindy Craig
Mary Jo Cunningham
Anna Deal

Kelly Deaton
Ruth Delapp
Julie Elkins
Lysle Evans
Chris Franklin
Susan Freibert
Tami Garrett
Amy Goers
Resi Golding
Sue Gordon
Lisa Gossett
Charlotte Grant
Blair Griffith
Carol Gwaltney
Ginnie Harvin
Beth Hawke
Esther Hill
Lillian Hill
Allison Hines

Laura Hutchinson
Melanie Jarrett
Jane Jeffries
Sara Johe
Anne Johnson
Debbie Jones
Mary Nash Kelly
Valene Leadbetter
Pam Lolley
Stacey Lukx
Marcy Monyek
Laura Murray
Celia Niepold
Linda Owen
Meg Page
Lisa Patterson
Pam Parker
Beverly Perry
Beth Peterson

Anne Phelps
Lisa Quisenberry
Beth Riggs
Dana Seidel
Debbie Scheaffer
Karen Sherwood
Renee Simpson
Mary Eliza Smith
Daphne Sneed
Donna Snipes
Lisa Talley
Susan Templeton
Grace Terry
Kelly Timberlake
Carrie Wall
Molly Welles
Jean Winston
Dana Wortman

Laura Beals
Laura Eaton
Lydia Eden
Shannon Falls
Aimee Fontaine

Beth Graham
Lisa Humphrey
Sam Hunter
Cindy Johnson
Lee Ann Kennedy

Mary Lucke
Sally Manning
Rosanna Mentzer
Laune Parendes
Tami Patrick

Thyra Rauch
Barbara Schmaelzle
Alexis Smith
Kathy Smith
Julia Waddell



R I N G E L S

S . O . P . H .



Miriam Andrews
Ann Baldwin
Carol Barbee
Jackie Bates
Missy Barnes
Cindy Beatty
Lynn Beaver
Betsy Bell
Beth Boone
Janice Bradley
Catherine Burroughs
Janet Bynum
Lynette Cardwell
Kim Coiner
Kim Collins
Patty Connelly
Susan Copeland
C.G. Cummings
Leslie Danese
Susan Davis
Stephanie Decker

Donna Desern
Page Dickson
Janet Dunn
Susan Eaton
Cynthia Evans
Amy Fincher
Tina Fulford
Lisa Fouts
Trish Garrison
Sheri Gillikin
Sarah Graham
Sara Gurry
Sue Hamilton
Cynthia Hanna
Diane Hanson
Lynn Hardie
Kim Harviel
Courtney Heann
Barb Helms
Lisa Hills
Helene Horton

Karen Jaenke
Marinda Keck
Liz Kenny
Lisa Kline
Lynn Knapp
Martha Landstra
Kim Love
Linda Mantia
Cynthia Massey
Beth Mast
Joan Mathis
Eileen McNulty
Sandra Mills
Mary Mooman
Emmy Neese
Kathy Ost Dahl
Martha Otto
Denise Prvette
Angie Rabb
Helen Revelle
Dorothy Rogers

Cindy Ross
Kathy Rowlett
Amy Russell
Martha Russell
Sharon Sheets
Carol Singletary
Carol Stanley
Linda Stowe
Ann Strader
Susan Strand
Brenda Swan
Elyn Sykes
Sally Tickle
Lisa Thompson
Sharon Valji
Melanie Welch
Martha White
Nell White
Niki Whitley

Amy Barnett
Nancy Borders
Judy Bouldin
Vickie Burge
Hughlene Burton
Jane Champion
Kathy Clay
Sandy Cobb
Cheryl Conover
Julie Doub
Clare Dulaney
Diane Evans
Mary Evers

Ellyn Faircloth
Deb Farmer
Paula Floyd
Pam Foresman
Anat Frydman
Linda Gamble
Barb Geiger
Janet Gleason
Candy Hatcher
Joyce Hill
Amy James
Patty Jordan
Kim Kurtz

Janice Middleton
Ellen Pruitt
Holly Pugh
Tricia Pursell
Kathy Reagan
Lisa Speas
Beth Spencer
Lynne Spencer
Julia Summerlin
Nell Summerlin
Rene Thomas
Elaine Trever
Tricia Vecellio

Tina Vogel
Yoshiko Wakabayashi
Betsy Wakefield
Lisa Ward
Jane Watson
Valerie Watson
Tammy Williams
Cathy Woodard
Kathy Wright
Sherry Wright



S T E P S

S T R I N G S



Beth Anderson
 Teresa Arnold
 Sandy Barbour
 Laurie Barnes
 Janet Bates
 Mary Boone
 Margaret Brandt
 Stee Brown
 Diane Burgin
 Jocelyn Burton
 Becky Butler
 Kim Camp
 Michelle Chodnicki
 Margaret Cole
 Carol Copeland
 Cindy Coulson
 Kathy Crowell

Elizabeth Douglass
 Dede Dugan
 Jayne Dyson
 Sherry Ellis
 Vicki Fite
 Dawn Golden
 Breon Golubin
 Sandy Griffin
 Betsy Guion
 Sue Hauser
 Mary Heim
 Sarah Herbert
 Jill Hruska
 Tracy Jackson
 Nancy Johnson
 Sonja Johrsdoerfer
 Nena Jones

Karen Kepler
 Betsy King
 Chris Lee
 Sam Leonard
 Carol Lewis
 Nancy McClellan
 Drew McNeil
 Susan Meyers
 Jean Mitchell
 Janet Morales
 Alicia Nance
 Diane Northcutt
 Prusey Norwood
 Susan Sanders
 Gina Sears
 Susan Shroyer
 Lisa Shull

Melodie Simmons
 Kelle Smith
 Colleen Stall
 Allyson Stanley
 Joy Storms
 Jayne Stowers
 Barb Tate
 Jane Van Brug
 Mary Vine
 Terry Wagstaff
 Beth Wagster
 Cathy Ware
 Pamela Ware
 Lisa Whisnant
 Jan Williams
 Virginia Wood
 Lou Ann Woods

Millicent Austell
 Susie Batson
 Jan Benson
 Laura Bentley
 Sally Blizzard
 Katie Brantley
 Jennifer Brewer
 Lisa Bras-Bois
 Nancy Byrd
 Jeanette Cadwell
 Gayla Carpenter
 Cathy Cudney
 Susan Daniel
 Susan Darnell
 Ann Davis

Sharon Dedmon
 Carolyn Dukeshire
 Cindy Ennis
 Margaret Ford
 Catherine Fner
 Amy Geithner
 Becky Greene
 Carol Anne Guigou
 Heidi Hagen
 Susan Harris
 Anne Hauser
 Susan Hawkins
 Karen Haynes
 Marie Hunter
 Sue Jones

Lynne Kaye
 Kathy Kelly
 Mary Keeton
 Bess Kimberly
 Ruth Knight
 Nancy Lanter
 Carol Lehman
 Cindy Lehoczkzy
 Sheery Leonard
 Laurie McGuire
 Katie McLaughlin
 Andrea Marrotte
 Emily Masloff
 Claudia Miller
 Frances Mitchell

Cindy Mizell
 Leigh Mullikin
 Joy Myers
 Lalee Myers
 Maggie Quinn
 Cindie Rusnak
 Flip Smith
 Rosanne Spearman
 Mandy Spittler
 Toni Tyree
 Pam Veeder
 Allison Watson
 Joy White
 Martha Wooten
 Otie Yutz



T H Y M E S

INTERNATIONAL UNION OF DILETTANTES



Gone National.
Time To
Do Something.
Four Years
Of Nothing.
Majored, Liberally
In Everything.
Equipped To
Go Nowhere.
McLean Said
No Go.
Where Is
Valhalla Toto,
We're Not
In Kansas
Anymore.
Entertaining Thoughts.

Simultaneous, Spontaneous
Mystical Revelation.
No More
Dixie Chicken.
Bye-Bye
Ricky Ricardo.
Nix On
One Bourbon
One Scotch
One Beer
Sheepskin In
Hand We
Can. Got
A Loan.
Bought A
Skyscraper. Took
An Ad

In The
Sunday Times.
For Sale:
The Creative
Pursuit Of
Nothing. Hello
Chrysler Corp.
Here. Need
Two New
Cars To
Run On
Nothing and
Go Nowhere.
Hello HEW
Here. Need
5000 Non-
Copying Xerox

Machines. Services
In Demand.
In The
Money. FAME.
Calling Card:
International Union
Of Dilettantes.
Yankee Chick
Culture
Arrow Shirt
Ethics
Maybell Line
Society
Rock Formation
Athletics
Hi Renaissance
Aesthetics

D A V I S



K I T C H I N

P O T E A T



Q A Y L O R

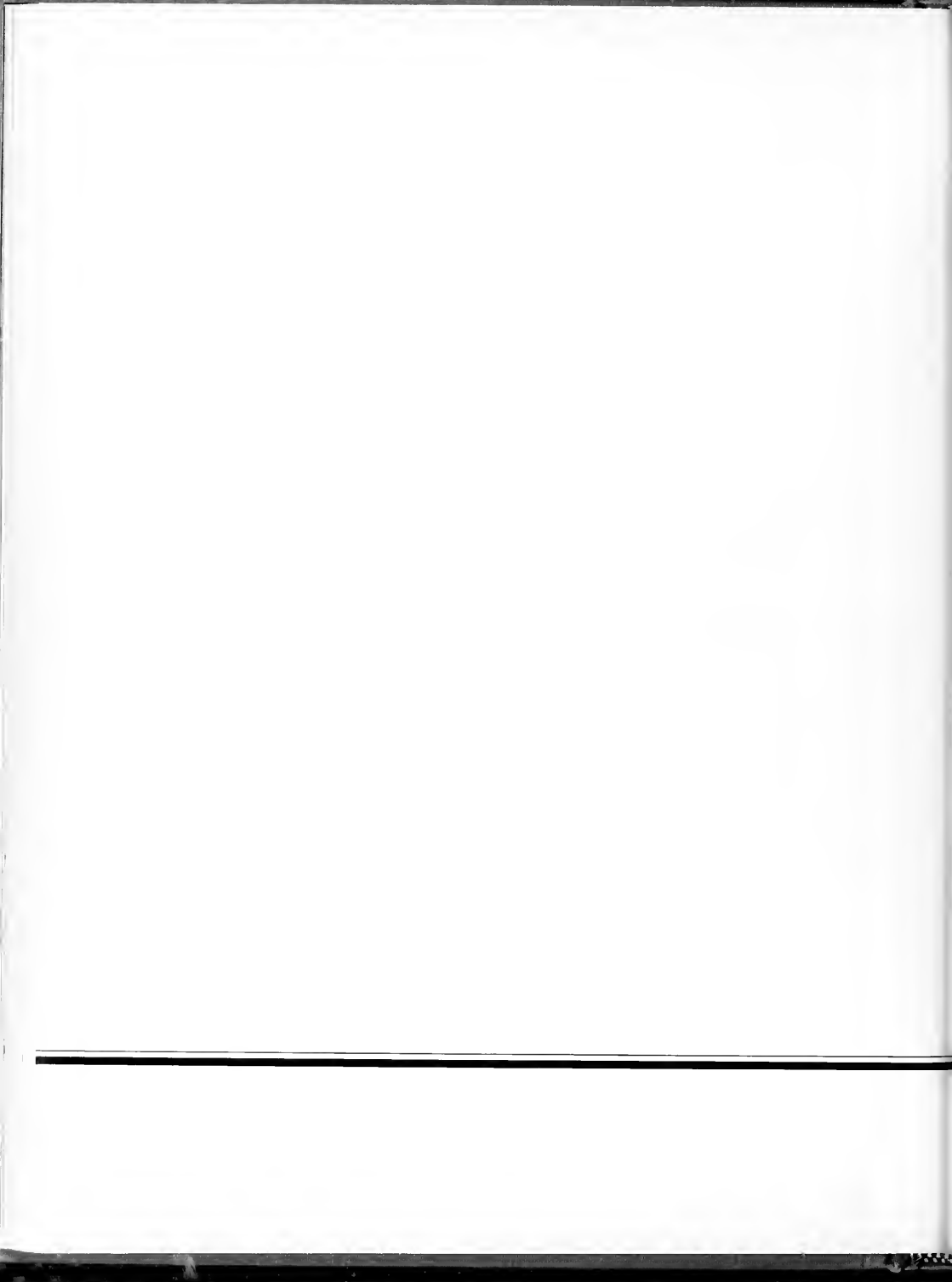



— *Keeping it in line*

WHICH WAY WAKE FOREST?

When delegates to the North Carolina Baptist Convention met last year in our city and decided that twelve of the thirty-six members of the University's Board of Trustees should be "Evangelical Christians", was it really a great step forward for the University? Or was it merely an act of acknowledging Wake Forest's diversifying student body? Or was it the first step toward autonomy? The decision was probably a mixture of each.

The controversy with the Baptists didn't begin yesterday, or even within the last decade. A series of actions have irked the body, the earliest in 1838 and 1839 when visiting Baptist preachers complained of their treatment at the college and discovered an outlet for whiskey a short distance from the campus. Like its successor, the University, the College was noted for intellectual independence and had a fairly good reputation along the Eastern Seaboard. In the 1920s, the College's President, Dr. William Louis Potat, became involved in the evolution controversy, taking an affirmative stand for its teaching. This displeased many of the North Carolina Baptists, as did the dancing controversy of 1957. The College and the Convention didn't see eye to eye on that one either, the convention arguing that the land of the campus should be devoted to the glory of God and that it couldn't be as long as dancing was permitted.

Then, in 1976, the University accepted a \$300,000 federal

grant of which \$70,000 was used to build a greenhouse. This bothered the Baptists, not the money so much, for Wake Forest had accepted grants before for instruction and research, but never for bricks and mortar. After much bickering it was decided to accept the grant but match it in another way so that it wouldn't appear a grant, but a part of a money-raising effort.

For the last year it has been hinted that the convention would cut out ties to WFU, but didn't do so. Like a parent punishing an errant child the Convention has sought to deal with the University's growing independence. Using that analogy, Wake Forest is as any child should be: possessing many qualities of the parents, but representing a uniquely independent life. One must never suppress the other.

If Wake Forest is to continue to grow and foster the ideals that have made it the great school it is, it must work for permanent solutions to the differences between those who gave life to the institution and those who inhabit it now. The move of the Convention last year was a compromise — one that should solve the situation temporarily.

Will this be the final end? Will this improve relations? Will this satisfy both sides? How can one tell? One thing is for certain — like the evolution and dancing conflicts before it, this, too, should pass.

J A M E S R A L P H
J C A L E S
P R E S I D E N T



E D W I N G
W I L S O N
P R O V O S T

J O H N M
W I L L I A R D
V I C E P R E S I D E N T a n d T R E A S U R E R



G W I L L I A M
J O Y N E R
V I C E P R E S I D E N T f o r D E V E L O P M E N T

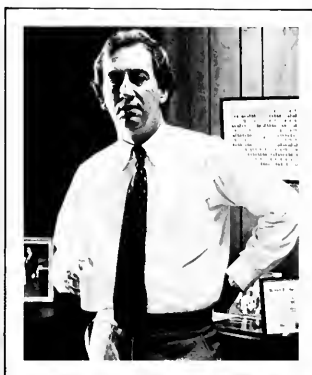

L U L A M
L E A K E
D E A N O F W O M E N



M A R K H
R E E C E
D E A N O F M E N

ACADEMIC COUNSELORS



L to R: Associate Dean Robert Dyer, Academic Counselor Pat Johnson, Assistant Dean Toby Hale

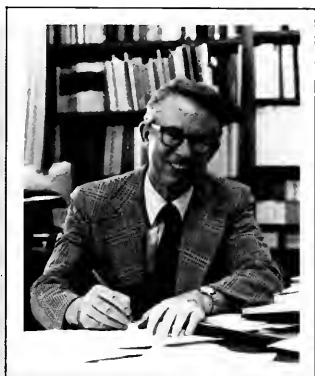

T H O M A S
M U L L E N
D E A N O F T H E C O L L E G E



W I L L I A M
J S T A R L I N G
D I R E C T O R O F A D M I S S I O N S

DAVID ALLEN
H I L L S
COORDINATOR/STUDENT SERVICES



CARLOS O
H O L D E R
C O M P T R O L L E R

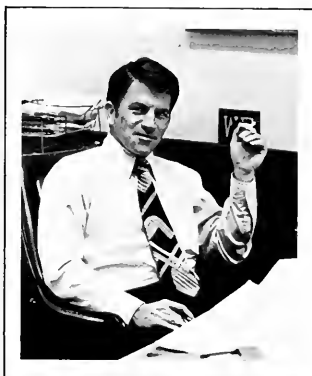

MARGARET R
P E R R Y
R E G I S T R A R



B E N M
S E E L B I N D E R
D I R E C T O R / R E S E A R C H & R E C O R D S

E D G A R R
CHRISTMAN
C H A P L A I N

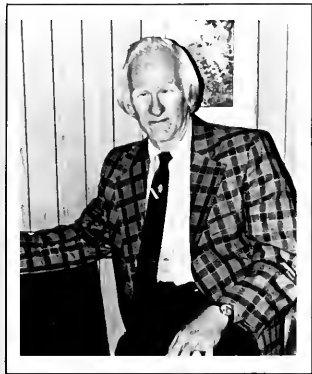

H E N R Y B
S T O K E S
D I R D E N O M I N A T I O N A L R E L A T I O N S



Standing: Jane Carmichael, Julius Corpening, Claudia Stitt, Wm. Joyner, Minta McNally, Robert Baker. Kneeling: Robert Mills, Craig Jackson

DEVELOPMENT and ALUMNI STAFF

MARY ANN H
TAYLOR
DIRECTOR of the HEALTH SERVICE



RUSSELL H
BRANTLEY
DIRECTOR of COMMUNICATIONS

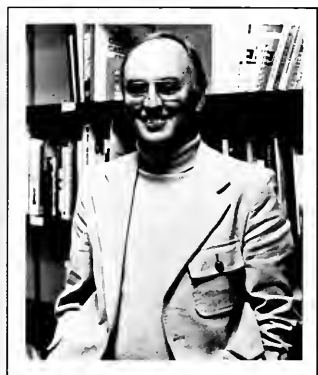
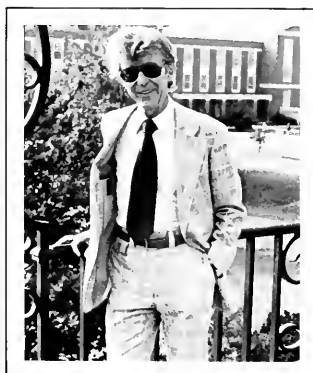

BRIAN G.
AUSTIN
DIRECTOR of PSYCH SERVICES

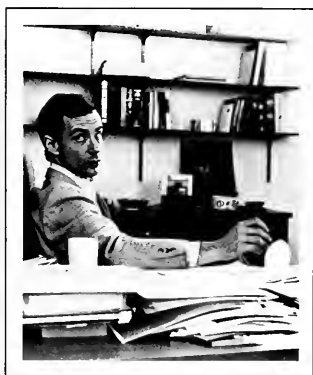

WILLIAM E.
RANY
ASSOCIATE in COMMUNICATIONS

L A R R Y L
D A L M E R
DIRECTOR of MINORITY AFFAIRS

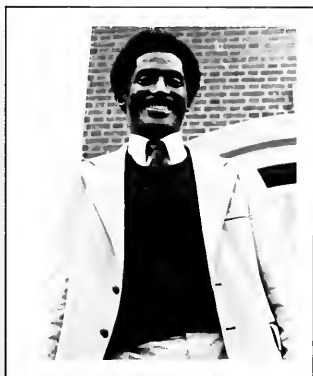

R O S S A
G R I F F I T H
DIRECTOR of EQUAL OPPORTUNITY



E D W A R D R
C U N N I N G S
DIRECTOR of HOUSING



M E Y R E J J A H
S C H O O N M A K E R
ASST to the PRESIDENT/LEGAL AFFAIRS

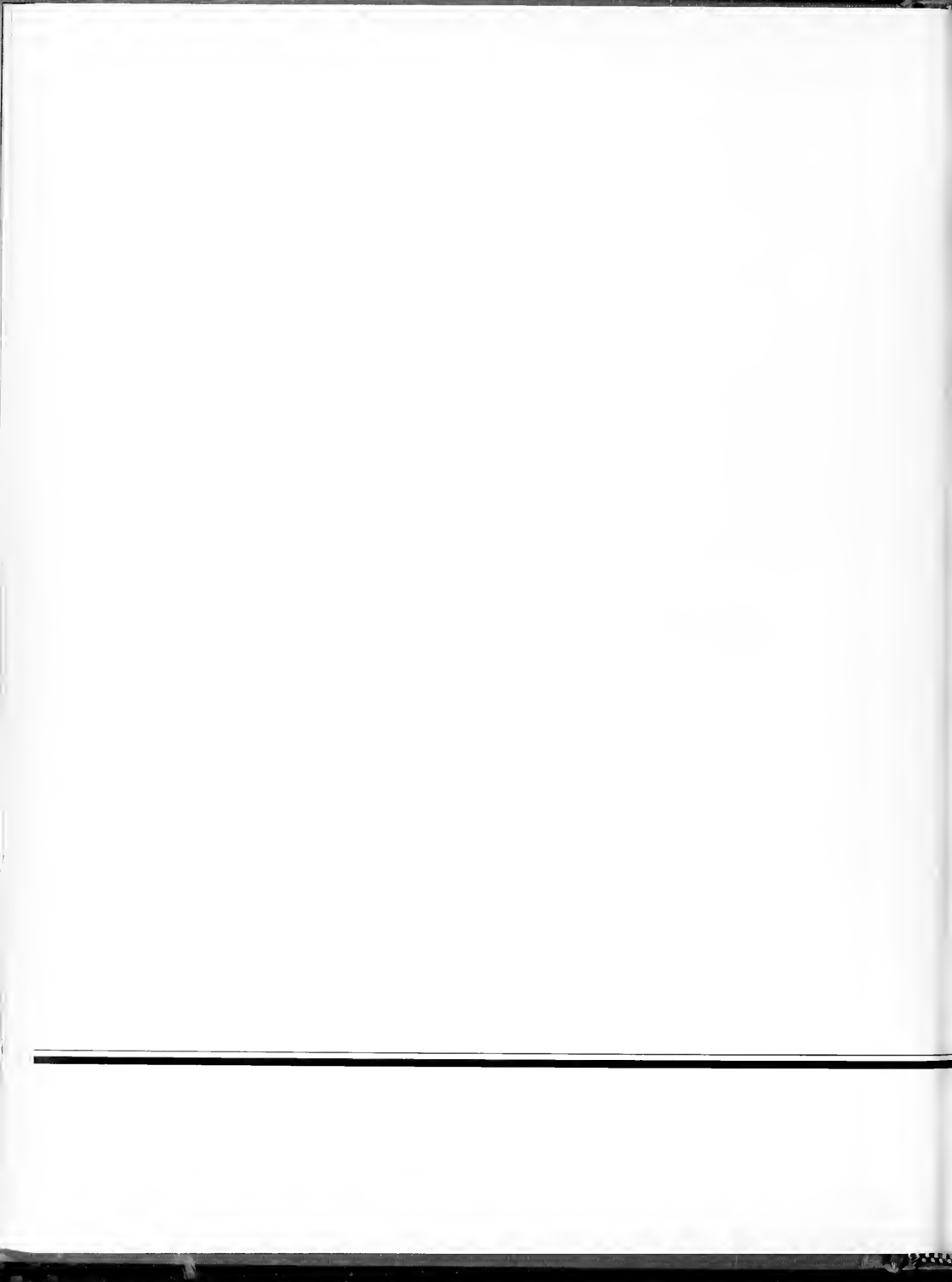

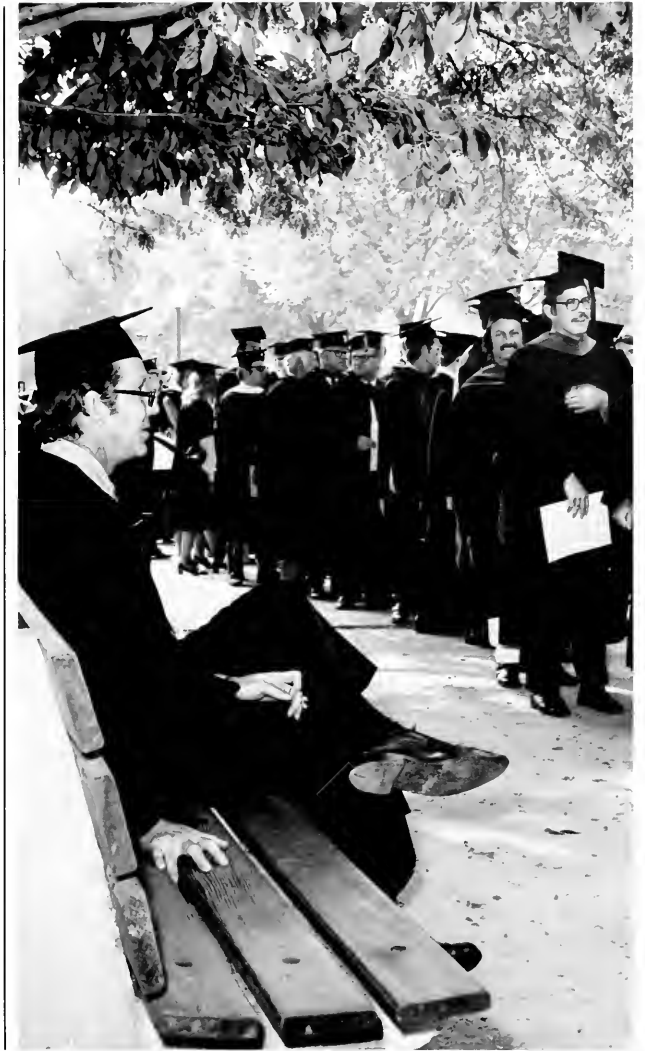

Teaching it

ANTHROPOLOGY



L-R: Anne Marshall, David Weaver, Stanton Tefft, Jim Cornwell, Hetty Jo Brumbach. Not Shown: David Evans, E. Pendleton Banks



Chairman — Dr. Stanton Tefft

L-R: Victor Faccinto, Russell Sale, Ann Pollard, Wanda Kirby-Smith, Brian Legakis, Andrew Polk, Robert Knott. Not Shown: Gary Cook, Marvin Coats, Margaret Supplee Smith



Chairman — Dr. Robert Knott



A R T

Bottom to top: Ronald V. Dimock, Jr., Sandra Jo Newell, Walter S. Flory, Peter D. Weigl, Gerald W. Esch, Mary Beth Thomas, Raymond E. Kuhn. Not Shown: Ralph D. Amen, Charles Allen, Thomas Olive



B I O L O G Y



Bottom to top: John Dimmick, James C. McDonald, Herman E. Eure, Robert L. Sullivan, Hugo C. Lane, Ramunas Bigelis, R.L. Wyatt



Chairman — Gerald W. Esch

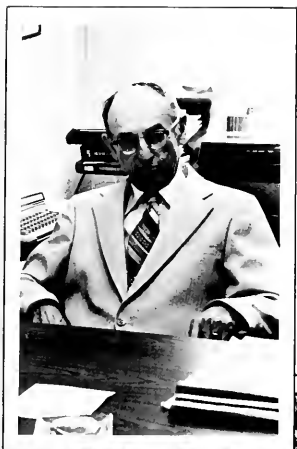

Chairman — Dr. Delmer Hylton

L-R: Glenn Clark, Jr., Steven Ewing, Delmer Hylton, Sayeste Daser, Olive Thomas, Lee Knight, Leon Cook, Jr., Jeanne Owen, Arun Dewasthali, Thomas Taylor, John Coullard



BUSINESS AND ACCOUNTANCY

C H E M I S T R Y



L-R: John Nowell, Willie Hinze, Paul Gross, Wallace Baird, Ron Nottle

L-R: Phillip Hamrick, Douglas Hounshell, Michael Thomas, Roger Hegstrom, Charles Jackels. Not Shown: Susan Jackels, Harry Miller

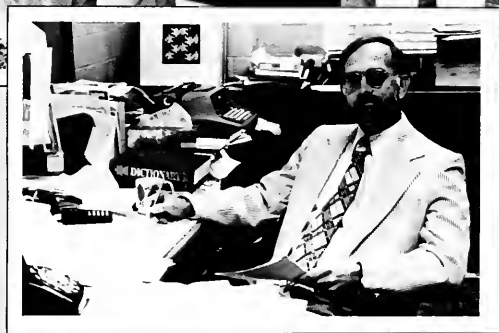

Chairman — Wallace Baird

C L A S S I C S



L-R: Carl Harris, Laura Stone, Robert Ulery, Alice Hinckley, John Andronia

Chairman — Robert Ulery

E C O N O M I C S

L-R: Donald Frey, Michael Wyzan, John Moorhouse, Van Wagstaff, Claire Hammond, Dan Hammond. Not Shown: Hugh High



Chairman — Dr. Van Wagstaff

L-R: John Litcher, Linda Nielsen, John Parker, Hermon Preseren, Len Robuge

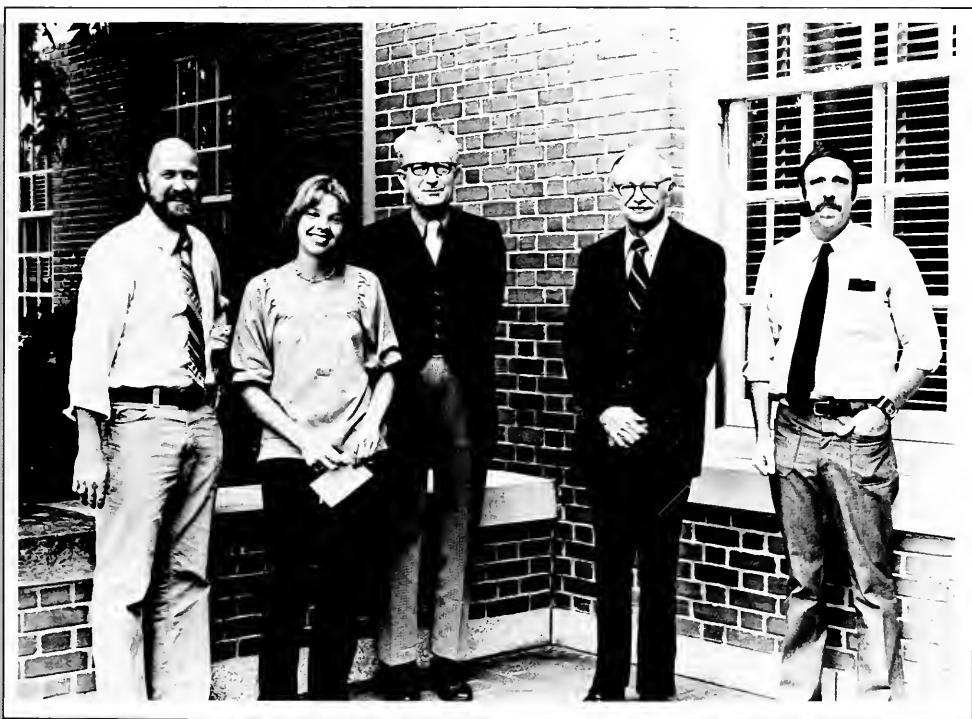

E D U C A T I O N



L-R: Joseph Milner, Pat Cunningham, Thomas Elmore, Susan Melville, J. Don Reeves



Chairman — Joseph O. Milner

Front Row, L-R: A.W. Kenion, David Brailow, Nancy Cotton, William Moss. Row 2: Mark Reynolds, Gilliam Overing, Doyle Fosso, Robert W. Lovett, Blanche Speer, Edward Lobb



E N G L I S H

L-R: John Carter, Robert Shorter, Thomas Gossett, Lee H. Potter, William Wilson, Dillon Johnston

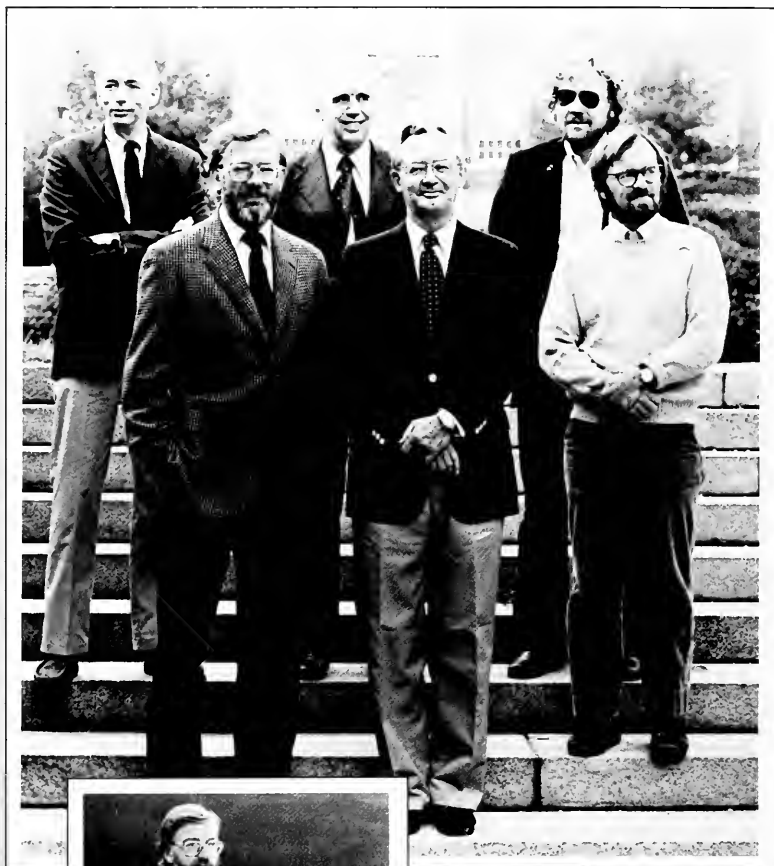

Chairman — Robert Shorter

Chairman — Wilmer D. Sanders



L-R: Timothy F. Sellner, Susan David, Larry E. West, Wilmer D. Sanders, Ralph S. Fraser



G E R M A N



Front Row, L-R: Tom Mullen, Ed Hendricks, Alan Williams, Mike Sinclair, Cyclone Covey. Back Row: Howell Smith, Jim McDowell, David Hadley, Larry Palmer, Buck Yearns, Richard Zuber, Henry Stroupe. Not Pictured: Percival Perry, Richard Barnett, David L. Smiley.



Chairman — Richard Zuber

H I S T O R Y

There are many among the faculty and students who claim to be loyal Deacons, but few have the proof like Dr. Henry Stroupe. Dr. Stroupe received his B.S. degree in Social Science from Wake Forest in 1935. From 1935 to 1937 Dr. Stroupe was a graduate student assistant while studying for his M.A. in History. From 1937-1942 he was working on his doctorate and teaching in the Wake Forest History department. Dr. Stroupe served as a Navy officer from 1943 to 1946, but immediately thereafter returned to teaching at WF. In 1961, when the Graduate School began, he was appointed its Dean. This fall, Dr. Stroupe took his first leave. The Howler interviewed our "truest Demon Deacon" and here's what he had to say.

"1935"

"In 1935, there were about 1000 students, all male, except for a few girls who were somehow connected with the faculty. There was only one girl in my graduating class, no blacks and only a few foreigners. President Kitchin was serving at the time. There were about twelve buildings on the old campus in 1935. About one-half of the students lived off campus in boarding houses close by. There was no cafeteria so we had to find some kind of favorite eating establishment or boarding house. It cost about \$12-\$15 a month for food. Tuition was only around \$150 a month. The faculty consisted of about 20 members who were all males, except the school nurse. Classes were held from Monday through Saturday at noon. A large portion of the students were pre-law or pre-med; there was no business school. I would say that the average student could be described as white, male, Baptist and from N.C. Very few students had cars, but there were good bus and train systems from Wake Forest to Durham or Raleigh. Girls were never allowed in the dormitories or in the boarding houses.

"Charlie's Angels"

"If a girl came up to visit you, she stayed in a tourist home. (A tourist home isn't exactly like a motel.) No fun began until Saturday afternoon. If you didn't have a steady girl, chances are you went down to "Uncle Charlie's Angel Farm." That's what we called Meredith College, because Charles Brewer was its president. There was no curfew for Wake Foresters, so most of

the guys would catch a late train back to Wake Forest called the "Shoo-Fly Express". If you didn't have a date, there was always one movie playing in town, of course only on Saturday nights. Dances couldn't be held on campus so the fraternities held dances in Durham or Raleigh. Pep rallies and bon fires were great social occasions back then. The two literary societies were some of the biggest organizations on campus. The B.S.U. was also one of the largest and most popular groups. George Griffin was its president. Now he is Dr. Griffin of the Religion department. The popularity of these groups died after radio, TV and stereos became popular. Chapel was mandatory 3 times a week. Dr. Poteat had retired by then, but he still taught Sunday School — to a packed auditorium every Sunday. The publications were the same in 1935 as they are now. *The Howler* had a page of jokes, an original short story, pages of pictures of the staff members' girl friends and a history of the year, written by the class historian-me.

"Beating Carolina!"

"In the 1920's baseball had been the most popular sport, but by 1935 football was gaining in popularity. In 1935 we had a good football team. *We beat Carolina* then too! N.C. State was our biggest rival, because it was so close by. Baseball was the second most popular sport, then basketball. Golf and tennis were both lower in popularity. I was on the tennis team then. We had to wear long white pants whenever we played, which got really hot sometimes. We had three cheerleaders in 1935. One of them was Jim Mason, who is now the Chairman of the Board of Trustees. The biggest sports event of the year was the Easter Monday baseball game with State in Raleigh. They used to close down all the offices and government buildings, so that everyone could come to the game.

"Women and WFU"

"There are certainly more women enrolled here now than ever before. At one time, President Waite said he wanted to build a 10 foot high wall around campus, to keep the women off completely. He didn't even want them in the same church. The administration has to be more selective in choosing women, because of the housing situa-

tion. I can remember a year, maybe in the 60's, when the editors of all three publications and the Student Government officers were all women. I would say that women at Wake Forest have changed apace with women everywhere.

"Quality not Quantity"

"I am hopeful for the future of our relationship with the Baptist Convention. In the next five years or so, we should be able to tell if the individual churches are going to support us, as I would hope they will. Every tribulation makes a stronger Wake Forest. If life is too easy — people become too weak. I do hope that Wake Forest will remain a small, liberal arts university, placing its emphasis on quality not quantity."

M A T H E M A T I C S



L-R: John Sawyer, Richard Carmichael, Stephen Richters, Gaylord May, Ben Seelbinder, James Kuzmanovich, Marcellus Waddill

L-R: Fredric Howard, Nirmal Devi, Graham May, Ellen Kirkman, John Baxley, Elmer Hayashi, Ivey Gentry



Chairman — Dr. Ivey Gentry





Chairman — CPT. Ed Grant

Captain Buck Wray gave us some insight in to the Military Science department.

HOWLER: How much military training do most R.O.T.C. professors have?

WRAY: It varies quite a bit, depending on the rank. The captains in the department have an average of 6-8 years of service. A major in the department has 18 years of service and a colonel has 19 years of military service.

HOWLER: What degree do most R.O.T.C. professors hold?

WRAY: Again, it varies. Some have a Bachelor's while many, including myself, are working on a Master's.

HOWLER: What field do most professors hold degrees in?

WRAY: Most of the faculty hold degrees in business or counseling.

HOWLER: How many men and women are in the program? Is there a R.O.T.C. "type"?

WRAY: No, there are all kinds of people interested in the opportunities we have to offer. Approximately 200 freshmen and sophomores are taking R.O.T.C. courses, though they are not enrolled in the program. At present, there are 215 men and 41 women in the program at Wake Forest.

MILITARY SCIENCE



Upper Row, L-R: CPT. Dave Walters, MAJ. Bill Waller, CPT. Ed Grant.
Below: CPT. Buck Wray, CPT. Bob Lewis, SGM. Bobby Pounds



M U S I C



Chairman — John Mochnick



L-R: Davidson Burgess, James Gallatin, Teresa Radomski, Christopher Giles, David Levy, Louis Goldstein, Lucille Harris, John Mochnick. Not Shown: Donna Mayer-Martin, Annette LeSiegé



L-R: Gregory D. Pritchard, Charles Lewis, Ralph Kennedy, Robert Helm

Chairman — Gregory D. Pritchard



PHILOSOPHY



Front row, L-R: Sally Hutsler, William Hottinger, Dot Casey. Row 2: Leo Ellison, Gale Chamblee, Lynn Blount, Gail Sailer. Row 3: Don Bergey, Bill Dellastatious, Tommy Boone. Row 4: Jack Rejeski, Paul Ribisl. Not Shown: Debbie David

Chairman — William Hottinger



PHYSICAL EDUCATION

P H Y S I C S

L-R: Eric Matthews, Kathy Brown, William Kerr, Robert Brehme, George Williams, Ysbrand Haven, Howard Shields

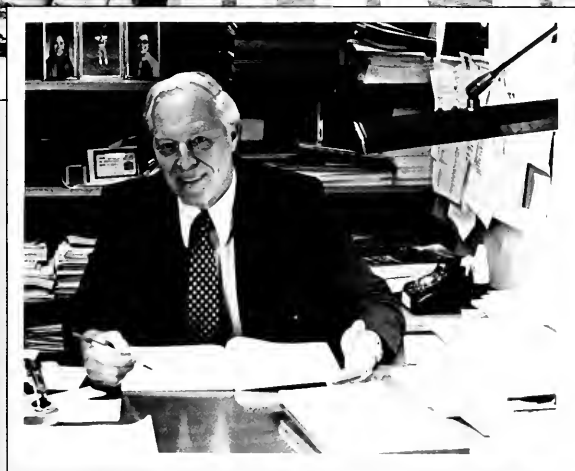

Chairman — George Williams



L-R: James Steintrager, Jon Reinhardt, C.H. Richards, Jr., Richard Sears, David Broyles, Robert Utley, Don Schoonmaker, Carl C. Moses

Chairman — Dr. James Steintrager

P O L I T I C S

PSYCHOLOGY

Chairman — John Williams

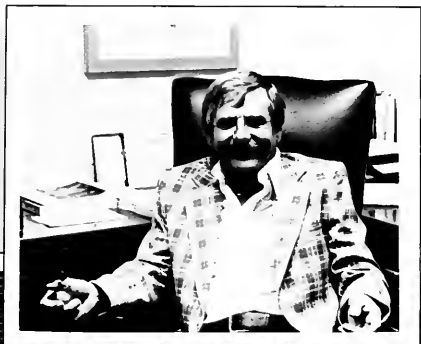

Front Row, L-R: Anne Meinrath, Deborah Best, Jean Seeman, Robert Dufort. Row 2: David Hills, Robert Beck, Philippe Falkenberg, David Catron, Mark Meinrath. Not Shown: John Williams, Cecilia Solano, Charles Richman.

L-R: E.W. Hamrick, John Collins, G. McLeod Bryan, J.W. Angell, Fred Horton, George Griffin, Carlton Mitchell, Ralph Wood. Not Shown: R.A. Dyer, Charles Talbert

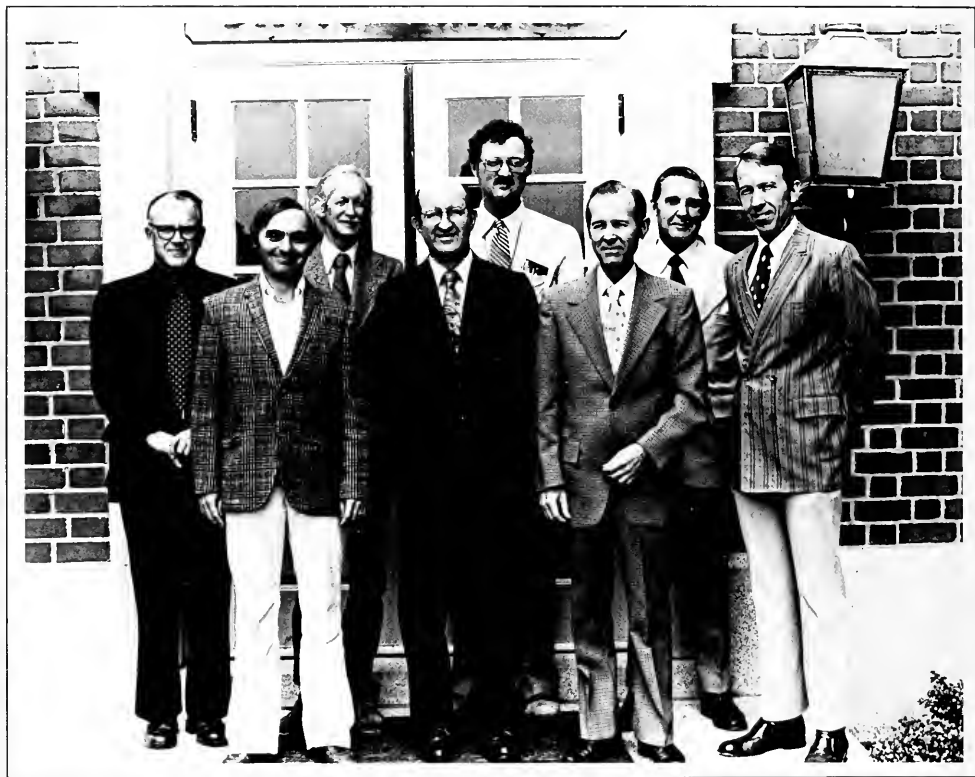

R E L I G I O N



Chairman — E.W. Hamrick

Wake Forest Faculty Alumni

Ever felt like your professor could never understand your problems as a Wake Forest student? Here's a list of Wake Forest Faculty Alumni and the type of degree they received here.

Charles M. Allen — B.S., M.A.
 Richard C. Barnett — B.A.
 Donald B. Bergey — B.S., M.A.
 Deborah L. Best — B.A., M.A.
 George McLeod Bryan — B.A., M.A.
 Julian C. Burroughs Jr. — B.A.
 Richard D. Carmichael — B.S.
 Wallace Carroll — Litt. D.
 (WFU and Marquette)
 Thomas E. Dougherty Jr. — B.A.
 John R. Earle — B.A.
 Thomas M. Elmore — B.A.
 Herman E. Eure — Ph.D.
 Ivey C. Gentry — B.S.
 George J. Griffin — B.A.
 David W. Hadley — B.A.
 J. Daniel Hammond — B.A.
 Carl V. Harris — B.A.

Michael D. Hazen — M.A.
 Robert M. Helm — B.A.
 Patricia Adams Johnson — M.A.
 Charles M. Lewis — B.A.
 Carlton T. Mitchell — B.A.
 John Nowell — B.S.
 A. Thomas Olive — B.S.
 John E. Parker — B.A.
 Percival Perry — B.A.
 Ray H. Price — M.A.
 Beulah L. Raynor — M.A.
 Daniel J. Richman — M.A.A.
 John W. Sawyer — B.A., M.A.
 Donald O. Schoonmaker — B.A.
 Dorothy Jean Carter Seeman — B.A.
 Bynum G. Shaw — B.A.
 Michael L. Sinclair — B.A.
 Henry Smith Stroupe — B.S., M.A.
 Olive S. Thomas — B.S.
 Robert L. Utley Jr. — B.A.
 Kathryn B. Williams — M.A.
 Edwin Graves Wilson — B.A.
 Frank B. Wood — B.A., M.A.
 Raymond L. Wyatt — B.S.

ROMANCE LANGUAGES



L-R: Harry L. King, Kathleen Glenn, Julian Bueno, Frances Creighton, John Parker, Frank Whitchurch, Anne S. Tillet

Chairman — Mary Frances Robinson



L-R: Milorad Margitic, Candelas Newton, Sylvia Trellas, Bianca Artom, Gregorio Martin, Eva Rodtwitt, Shasta Bryant, Mary Frances Robinson

Chairman — Philip J. Perricone

L-R: Philip J. Perricone, Anne Marshall, John Earle, Patrick Conover, Susan Ostrander, Bill Gulley. Not Shown: Jim Walter



S O C I O L O G Y

SPEECH COMMUNICATION AND THEATRE ARTS

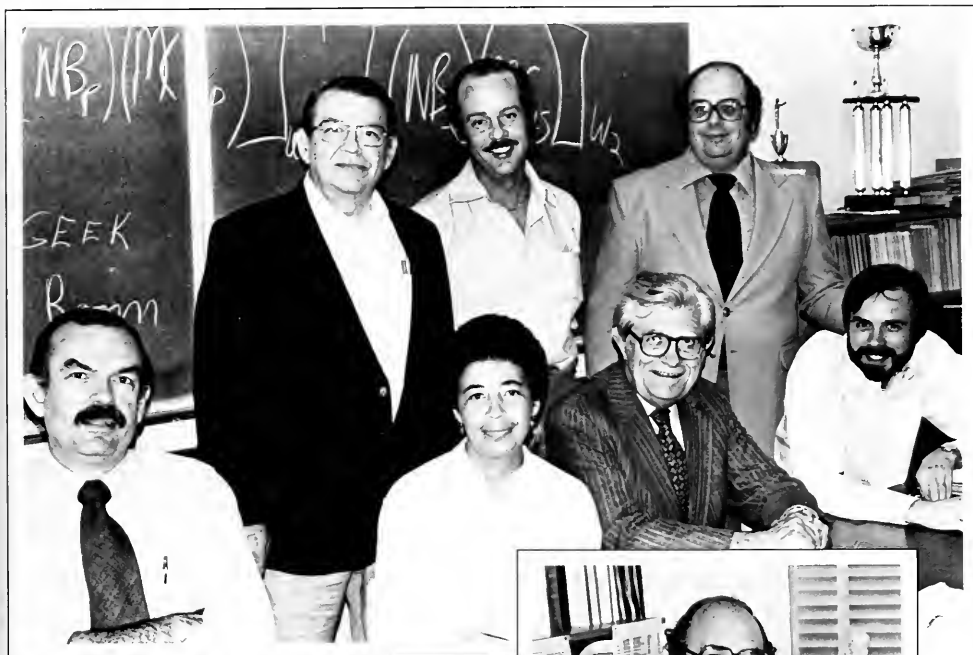

Front Row, L-R: Harold C. Tedford, Laura V. Rouzan, Franklin R. Shirley, Michael D. Hazen. Row 2: David H. Welker, Allan D. Louden, Donald H. Wolfe. Not Shown: Jo May, Caroline Fullerton, Julian Burroughs

Chairman — Donald H. Wolfe

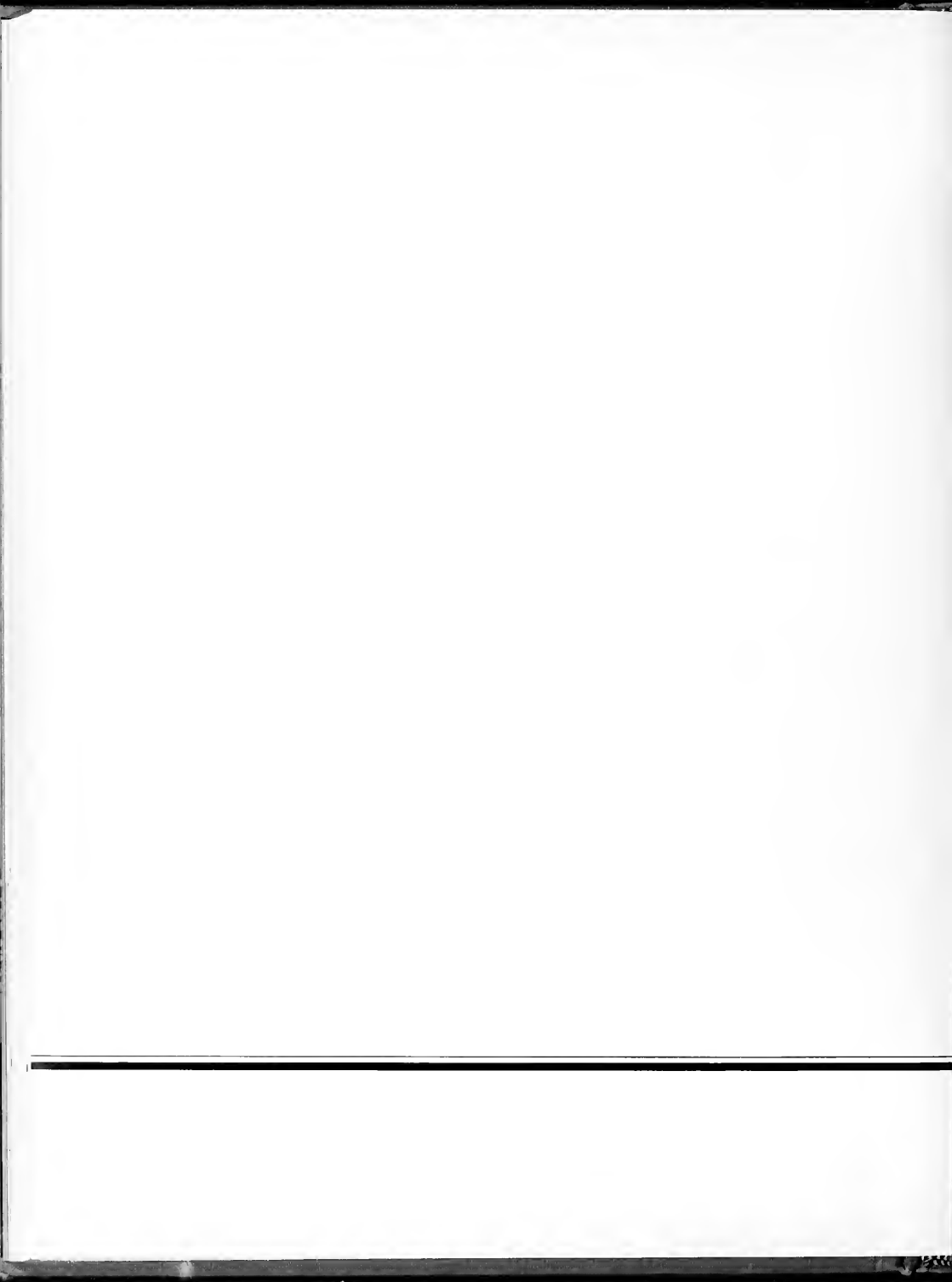



Part of it

SENIORS class of 1980

Ranil Abeyewardene
Suren Abeyewardene
Maynard Allen
Debra Alston
William Amalong



Duwayne Amen
Miriam Andrews
Len Anthony
Sharon Arnette
Gen Arnold



James Atherton
Tony Atkins
Mett Ausley, Jr.
Edgar Baldrat
Martin Bankhead



Rick Bassett
Paul Batchelor
Michael Batts
William Baumber
Robert Bayliss



Anne Beach
Laura Beals
Cindy Beatty
Lynn Beaver
Bobby Beck





Jane Karwoski

Senior Politics

Q. Where do you think the priorities of most students lie?

A. Most people who come here know that this is an academic environment. Studying is a way of life here. Everyone studies here. When people come here, they understand that this is an academic environment.



Gregg Beck
Kay Beckett
Joachim Beer



Charles Bell
Kenneth Bell
Thomas Bell



Scott Bentfield
Rex Berry
Paul Bidwell

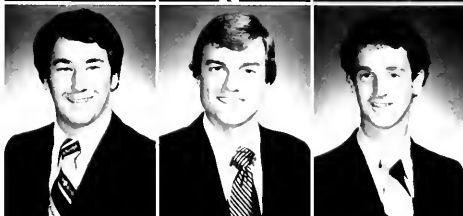

Richard Bingham
James Bisette
Reginald Blackburn



Jimmy Bland
Minny Bland
Elizabeth Blaylock
Dwight Blevins
Sally Blizzard



Robert Boggs, Jr.
Kurt Bohm
Sarah Bonner
Mary Boone
Judy Bouldin



William Boyle
Nancy Bramel
David Brantley
Kathryn Brantley
Jennifer Brewer



Elizabeth Brooks
Susan Brooks
Michael Broome
Edwin Brown
Thomas Brown



Catharine Bryan
Deborah Buchanan
Birney Bull
Joseph Bullock
Kyle Burch

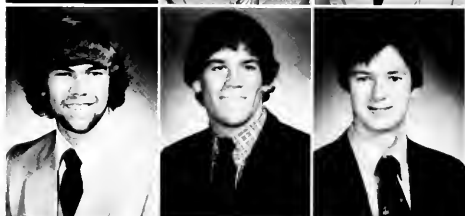

Frank Burgess
Catherine Burroughs
Jocelyn Burton
Danise Busic
Gregory Byrd



Robin Byrd
James Cain
Charles Caldwell
Lisa Calvert
Kim Camp



Melodie Campbell
Robert Campbell
Thomas Canto
Doris Carter
Gerald Cassida



Museum of Man



Amy Cathey
Jack Cathey



Mary Chapman
Patricia Cheek



Michelle Chodnicki
Harold Christman



Andrew Chrzanowski
Wen-Wen Chu
Steven Clark
John Clarkson
Margherite Clements



Dean Clifford
Margaret Cole
Robert Coleman
Sandra Coles
Douglas Comer



Jeff Coppage
Kevin Cosgrove
Cynthia Coulson
Robert Coulthard
Michael Cox

Steven Cox
Cathryn Craig
David Crass
Kathy Crowell
Cynthia Crowther



Denise Cumbee
Cynthia Cummings
Mary Jo Cunningham
Nancy Cutrell
Jim Cutter



Rick Dadouris
Hank Davies
Jack Davis
Joseph Davis, Jr.
Janet Davis



Scott Davis
Susan Davis
William Deloach
Anne Dennison
John Dery



David Deweese
Jim Dill
Mark Dimartini
Robert Dortch
Julia Doub



Bettie Duke
Kenneth Duke
Clare Dulaney
Whitney Dunham
Kenneth Dunn





James Parker
Senior Sociology (Noseguard)
Q. What part of WFU will you remember most?
A. Of course I'll remember the football part, because that's where I spend most of my time, on the football field or in the team meetings. The people that I have met through the football program who helped me get a scholarship here will be remembered also. It has been a good experience over-all being here.



John Durkin
Duveen Strickland
Jayne Dyson



Susan Eaton
Cliff Edahl
Sherry Ellis



Brad Epps
George Ervin
Douglas Esherick



Mary Evers
Thomas Eagan
Janice Fain



Clinton Faison III
James Fargis
James Fergus
Amy Fincher
Duke Finley



Dana Fisher
Pamela Fisher
Vicki Fite
Donald Flowers
Jorge Font

Aimee Fontaine
Christine Franklin
Kevin Freeman
Susan Freibert
Emily Friggle



Barbara Fritz
Anne Froger
Gary Fuccillo
David Furr
Samuel Gaines



Christopher Gambill
Michael Garcia
Susan Garrett
Tamara Garrett
Patricia Garrison



Paul Gavenus
Cindy Gibson
Bobby Glover
Rita Goad
Amy Goers



Dawn Golden
Teresa Golding
Karen Golunka
Jeffrey Goodman
Lisa Gossett



Robert Graff
David Graham
Susan Grambow
Bryan Greene
Robert Gortner





Charlotte Greenlee
Blair Griffith
Susan Griffith
Gregory Griffin
Thomas Griffin



Betsy Guion
Marcia Gully
Stephen Gurganus
Joe Hamby
Robert Hamilton



Kent Hamrick
James Harding
Stephen Harsch
Floyd Hartsell
Suzanne Hawke



Michael Hayes
Tapi Haynen
John Healy



Courtney Hearin
Glenn Heath
Jeffrey Heitman



Greg Helm
Barbara Helms
Michael Henderson

John Hendler
Jane Hendrick
Nancy Herbst
Scott Higgins
Newton High



David Highfill
Lisa Hill
Lillian Hill
Charles Hinson
Robert Hochuli



Thomas Hollis
Norman Holmes
Mary Honeycutt
Shirley Horman
Lisa Humphrey



Edward Hurdle
John Hunt
Marie Hunter
Laura Hutchinson
Bernard Ingram



Donald Jackson
Amy Alexis James
Ilsa Jenkins
James Johnson
Robert Jolly



Kenneth Jones
Marsha Jones
William Jones
Bruce Josey
James Judson, Jr.





Dennis Tabor

Senior Physics and Chemistry
 Q. Does Wake Forest conform to the preconceived notions that you had before coming here as a freshman?
 A. Yes, for the reasons that my father, mother, and brother went here and it's the only place I ever applied to. I expected it to be hard, have a friendly atmosphere, and have a beautiful campus; all of which were realized, even down to the cute squirrels.



Jane Karwoski
 William Katibah
 Marnda Keck



William Kehr
 Mark Keller
 Paul Kidder



Vincent Kiernan III
 Kevin King
 Lynn Knapp



Randall Knapp
 Cynthia Knight
 Joy Knox



Jeffrey Kole
 Charles Kraft
 Richard Kuczynski
 John Kuzmier
 Christopher Larsen



Eric Law
 Barry Lawing
 Thomas Laraway
 Linda Lee
 Sandra Leonard



Thomas Lewis
 Sarah Linder
 Mary Lipscomb
 Marilyn Little
 Pam Lolley



James Long
 Steve Long
 Patricia Lovell
 Mary Lucke
 Robert Lundgren



Susan Lyerly
 Suzy Mabe
 Clegg Mabry
 Jeff MacIntosh
 Sally Manning



Aubrey Martin
 Rich Marvin
 Cynthia Massey
 Beth Mast
 Nadine Matteson



Lewis Matthews
 John McCall, Jr.
 Logan McConell
 Joseph McCullough
 David McDonald



Timothy McGlue
 Mary McLean
 Michael McNamara
 Drew McNeill
 Gerard McNeill





Rosanna Mentzer
Louis Meyer
David Miller
Mill Miller
Robert Mills



Sandra Mills
Jeffrey Mitchell
Martin Moke
William Montgomery
Marcia Monyek



Mary Moorman
Janet Morales
James Morgan
John Morrice
Jeffrey Morris



Robert Morrison
Dennis Murphy
Martin Mustian, Jr.
Barbee Myers
Gina Myers



Jerry Myers
Susan Myers
John Nakashian
Terry Nall
Alicia Nance



Dale Neal
Kevin Nelson
Steve Nelson
William Nickell
Celia Niepold



David Norwood
Andrew Nystrom
Russell Oakley
Matthew Ohl
Theodore Oswald



Martha Otto
Lewis Owens
Elizabeth Page
Michael Pappas
Fernando Pardo



Laune Parendes
Debora Parks
Tamara Patrick
Joseph Payne, Jr.
Terry Payne

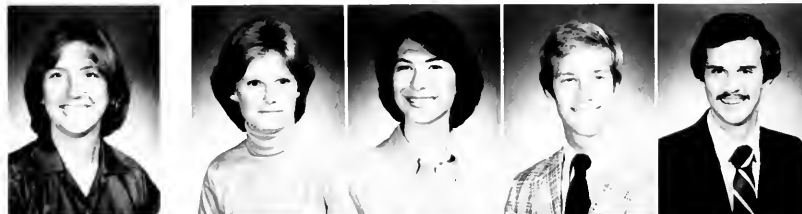

Beverly Perry
Elizabeth Peterson
David Pfohl
Thomas Pitler
Colin Pitcarm





Robb Saunders

Senior Biology

Q. Where do the priorities of most students lie?

A. Most students came here for an education; if they hadn't wanted a good education they would have gone somewhere else with a more social atmosphere. . . . academics is most important. Athletics and social gatherings take second precedence to academia, but they are available to students when they desire them. The social activities on campus are instrumental in providing a means by which academic tension(s) and frustration(s) can be alleviated.



Leslie Poole
Debra Porter
Lynwood Powell



Dan Proctor
Charles Prothro
Ellen Pruitt



Evelyn Pruitt
Margaret Quinn
Edward Rahski



Kathy Reagan
Neil Rector
Charles Redden II



Richard Reed
Doug Rees
Helen Revelle
Gregg Reynolds
Doug Rhodes



Richard Rhodes
John Riddell
Elaine Riharchik
Mark Riley
John Riling

Richard Robey
 Stuart Robinson
 Dorothy Rogers
 Ginny Ross
 Hoover Royals



Brad Rutty
 George Rush
 John Rusher
 Jeffrey Safrat
 Wade Sample



Doug Samsen
 Ken Scall
 David Schamens
 Bradley Schmidt
 Kathryn Scott



Justin Scroggs
 Debroah Sheaffer
 Susan Shearn
 Urcele Sheets
 Donna Shelton



Karen Sherwood
 Richard Shoat
 Susan Shroyer
 Lisa Shull
 Amy Siemer



Robert Sikes
 Mark Simmons
 John Sinden
 Murray Sink
 Alexis Smith

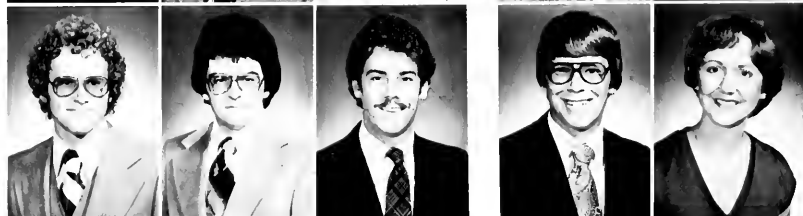

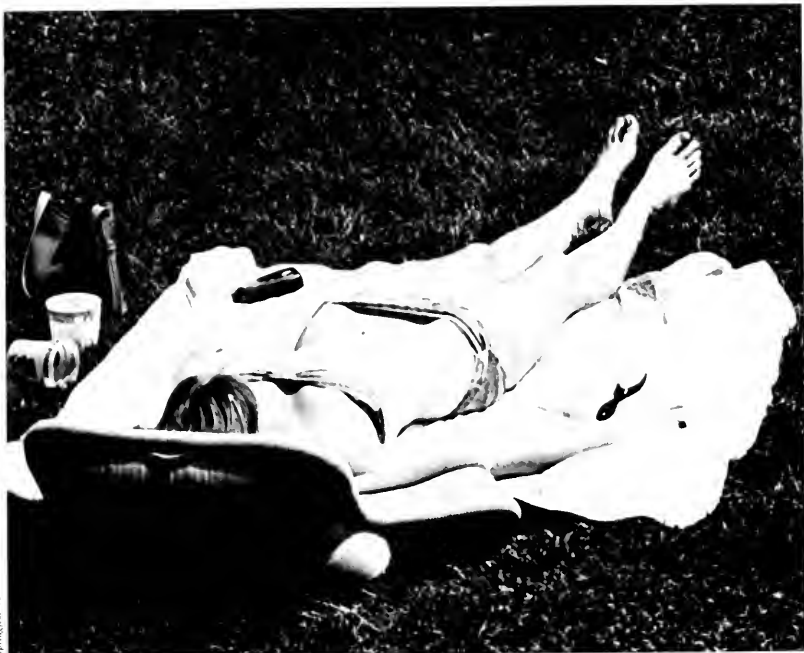

Spratlen '79



Allen Smith
 Donna Smith
 Kelle Smith
 Norris Smith
 Phillipa Smith

Lisa Snider
 Sharon Snow
 Harry Snyder
 Lesley Soto
 David Sozio

Rosanne Spearman
 Beverly Stamey
 John Stamey
 Emily Stanley
 Thomas Steen

Stephanie Steffan
Janet Stephens
Randy Stolz
Thomas Stolz
Stalana Storms



Linda Stowe
Louis Strickler
Samuel Sue
Nell Summerlin
Bruce Summers



Terrence Swindler
John Swintek
Dennis Tabor
Lisa Talley
Taylor Dancy



Myles Taylor
Susan Templeton
David Terry
Antonette Thomas
Ronald Thomas



Lisa Thompson
De De Thornton
Elaine Trever



Evelyn Tribble
Thomas Trone
Brian Trumbore





Kym Glover

Senior English
Q. Ten years from now what will you remember most about WFU?

A. I guess I'll remember the people I've met and the friends I've made. The classes are almost as important but not quite. In classes, the knowledge that I gain is objective and available elsewhere, while the people are one of a kind.

Q. Where do priorities lie?

A. I don't think that the first priority with most students lies in studies. But I do think people who come to WFU want to grow up in a way here that they can't find somewhere else. The commitment, then, is to growing first, with learning in classes one important phase of this process.



Susan Uhland
Matt Uhle
John Vann



Sharon Valji
John Vine
Mark Visnic



Tina Vogel
Julia Waddell
Marshall Walker



Cathy Wall
Margaret Wall
David Wallover



Thomas Walsh
Mark Ward
Pamela Ware
Philip Warshauer
Allison Watson



Elizabeth Weese
Marcus Weibel
Larry Weisner
Bruce Wellmon
David Wells

Douglas Wells
 Mark Wells
 Joseph West
 Garry Whitaker
 Martha White



Michael Whitehurst
 Kathryn Wicklund
 Ralph Wilbur
 John Wilkins
 Janice Williams



Laura Williams
 Tamara Williams
 Samuel Williams
 James Wilson III
 Lawrence Wilson, Jr



Reference Room



Caroline Dance



Marvin Winesett
 Jean Winston
 Myra Withers
 Dudley Witt



James Womble
 Virginia Wood
 Danna Wortman
 Catherine Woodard



Dorothy Wright
 Sallie Yaskin
 Scott Yngling
 Andy Young



JUNIORS class of 1981

Beth Abels
John Acker
Patricia Adams
Luke Adrian
Thomas Albritton
Jill Allen
Ray Allen



Ricky Alred
Beverly Alston
Brian Anderson
Glen Andrews
Sherry Angell
Stacey Armstrong
Priscilla Ashburn



Milicent Austell
David Bagby
Paul Bailey
William Baker
Carol Barbee
Stephen Bare
Walter Barger



Valinda Barrett
David Barnes
Laune Barnes
Amy Barnett
Janet Bates
Dan Barrett
Frank Barry



Jackie Bates
Janice Bradley
Anne Beard
John Beard
Stephen Berlin
John Borek
Beth Boone



Robyn Bowers
Yvette Bowser
Jim Bradley
Doug Brady
Margaret Braswell
Margaret Brenner
Bob Brewster



Bill Bringham
Lisa Bris-Bois
Ann Brown
Scott Broyles
Tony Bruneo
Leslie Buchanan
Anne Bucher





Dean Hutcherson

Junior, Art

Q. Where do the priorities of most students lie?

A. I would say that the social and academic situation here is well balanced. At times, however, it seems as though students put more emphasis on the social side of student life rather than to academics, but as a whole, the average student will heed to the demands of studying and, yet, have as much fun as possible with his friends and acquaintances. I would probably note that the professors and instructors encouraged and stimulated a sense of experimentation in the student and that they all wanted their students to ask questions or to get their feet wet, so to speak.



Cathy Burgess
Tom Burnett
Anthony Burrell
Hughlene Burton



Robert Butler, Jr.
Nancy Byrd
Audrey Cabe
Tony Cahill



William Camp
Glenn Campbell
Lee Campbell
Michael Cantin



John Capps
Pam Carter
Gary Casey
Clyde Cash



Edwin Chamberlain
Jane Champion
Ingi Cho
Lori Clark



Becky Clarkson
Katherine Clay
Claire Colley
Randall Combs



Carol Copeland
Cindy Corey
Michael Conrad
Sam Cox
Mark Crabtree
Deanna Craig
Bill Creighton



Sharon Cumbee
Mark Damon
Susan Daniel
Susan Darnell
Joseph Davidson
Ann Davis
Johnny Dawkins



Ann Deal
Stephanie Decker
Sharon Dedmon
Bayard Deloache
Amanda Demouth
Bernadette Dechamps
T. Dickens



Marjorie Donaldson
Les Dooley
Debbie Doster
Donna Douglass
Elis Drew
Carolyn Dukeshire
Jay Dunlap



Robert Dunn
Roger Durham
Laura Eaton
Ellen Easter
Lydia Eden
Travis Eldridge
Walter Elias



Quentin Ellis
Cindy Ennis
Diane Evans
Chuck Faig
Kathleen Farley
Mark Farmer
John Feaganes



Lisa Ferguson
Jeff Fink
Margaret Ford
John Fosina
Edgar Folk
Nelson Forrester



Fred Foster
Lesia Fouts
Scott Frankum
Doug French
Anat Frydman
Steven Garfinkel
Gene Garrett



Chris Gaynor
Jutta Cbur
Jack Gebbie
Barbara Geiger
Amy Geithner
John Geissinger
Gregory Glass



Richard Gordon
Elizabeth Graham
Mike Graybeal
David Green
Stanlee Greene
Sandra Griffin
Trina Griffin





James Groome
Cyrus Gwyn
Ken Gwynn
Heidi Hagen
Theresa Hall
Terry Hammond
Greg Hampton

Cynthia Hanna
Marlynn Hamrick
Susan Harris
Cathy Hartsell
Helen Hatcher
Anne Hauser
Karen Haynes

Hank Heim
Nancy Henderson
Jay Helvey
Laune Hicks
Stacy Hicks
Esther Hill
Taylor Hill



Gary Hill
John Holevas
William Horton



Terry Houser
Tim Hull
John Humphrey



Alfred Irving
Neal Isaac
Ellen Jackson



Bob Jankowski
Melanie Jarratt
Loy Jeffords



Gail Jenkins
Robert Jenkins
Sara Jobe



Kathy Johnson
David Jones
Nena Jones
Randy Jones
Sue Jones
Ramona Jordan
Wally Jordan



Kathy Kelly
Karen Kepler
Betsy King
Michael King
Karen Klemens
Craig Kmosko
Ruth Knight



Michael Knish
Lincoln Krause
Kimberly Kurtz
Ervin Lampert
Mark Landreth
Michael Lands
Nancy Lanter



Steve Larsen
Edwin Laws
Valene Leadbetter
Carol Leuchterberger
Tim Lewis
Kim Love
Steve Lucas



Lavonda Luper
William Madill
Perry Mandanis
Stephen Marano
Andrea Marrotte
Jeffrey Marsden
Ken Match



John Martin
Melinda Maxwell
Charles Maxim
John McCabe
Mark McCall
Bruce McCreedy
Maria McDaniel



Carole McDonald
Scott McEwan
Laune McGuire
Linda McKinney
Brenda McKoy
Kate McLaughlin
Scott McNulty



Ann Meletis
Stephanie Menking
Nolan Mewborn
Mark Meyer
James Michael
David Middleton
Janice Middleton





Page Dickson
Junior Business

Q. Why did you come to Wake Forest?
A. I came because I had always wanted to come to Wake, but also because it's a small school. I did not want to go to a large university. I wanted to go to a small university where the chances to excel are better. . . . If you don't give Wake a chance, if you don't stay here on the weekends, if you don't know what the school is like . . . I think WFU is a great place to be!



Beth Miller
Rusty Miller
Mary Millwood
George Minot III



Jean Mitchell
Gary Monroe
Frankie Moore
Robert Morgan



Linda Morton
John Mullen
Jane Murphy
Mike Myer



Juha Myers
Susan Myers
Lisa Nasset
Kurt Navratil



Russ Neighbors
Brad Nix
Doug O'Brien
Donna Ollis



Sherry Olson
Eric Osborn
Buddy Osborne
Katherine Ost Dahl



Meg Page
Stephen Pahides
Pam Parker
David Parsons
Tamara Pausch
Lennis Percy
Curtis Percy



Doug Peeler
Allen Pegrarn
Rodney Pell
Kenneth Perry
Kim Perry
Jarvis Perry
Sarah Peterson



Joseph Petrone
Charles Pierce
Tim Planchin
Patricia Polk



George Price
Kenneth Prichard
Kimberly Prickett
Susan Prugh



Lisa Qusenberry
Kevin Rank
Thyra Rauch
Alice Reid



Mike Riley
Mark Roberts
Mark Roberts
David Robertson



James Robinson
Cliff Rogers
Oron Rogers
Charles Rohrer
Cindie Russnak
Amy Russell
Chuck Russell



Martha Russell
Barbara Schmaelzie
Bradley Schulz
Lisa Schwinn
Gina Sears
David Senter
Melodie Simmons



Carol Singletary
Lynn Shearin
Maureen Sheehan
Sharon Sheets
Jerry Sieg
Gregory Siler
Lisa Slade



Duke Slaughter
David Smith
Greg Smith
Keith Smith
Mary Smith
Melany Smith
Rick Smith



Lake Catherine



Donna Snipes
Richard Spaulding, Jr
Beth Spencer
Steven Spencer
Joe Sterner
Susan Strand
Colleen Stoll

Ann Strader
Kevin Storms
John Sullivan
Katherine Taylor
Tammy Taylor
Lorry Thabet
Laurence Thayer

Corlis Thomas
Daniel Thomas
Laura Thomas
George Thomason
Sally Tickle
Kelly Timberlake
Ronnie Townsend

Jancie Trull
Greg Twyman
Andrew Utter
Fredrick Van Dorn
Anja Van Noord
Pam Veeder
Paul Wagenhoffer

John Wagoner
Terry Wagstaff
Yoshiko Wakabayashi
Carrie Wall
Michael Wallach
John Walker
Daniel Wallin

Amy Walters
 Doug Warstler
 Cynthia Washington
 Jane Watson



Joe Waters
 Steven Welty
 Dwight West
 Joseph Wescott



Robert Wheatley
 Connie White
 Nell White
 Lisa Whisnant



Kelly Williams
 Nathan Williams
 Wayne Withers, Jr.
 Lou Ann Woods
 David Wright
 Richard Wurst
 Chuck Yohn



Kim Young
 Phyllis Zerrudo
 Jeff Zierenberg
 Robert Zweier



Reference Room



Quad Signa Epsilon Walk

SOPHOMORES class of 1982



Clay Ackard
Reid Acree
Gregory Adams
Charles Agnew
Janet Alexander
David Allen
Jenny Allen



Jane Almon
David Alpeter
Charlene Anderson
Mitchell Anderson
Anthony Bailey
Pam Baldecchi
Scott Balderson



Ann Baldwin
Priscilla Ball
Blaze Bartoli
Gil Becker
Robert Becker
Jeff Bedford
John Bell



Margaret Bell
Patricia Bell
Tim Bellamah
Caroline Belzer
Farah Bembury
John Bennett
Laura Bentley



Shelmer Blackburn
Nancy Blades
George Blakey
Chuck Bolick
Nancy Borders
Robert Boswell
Darwin Bowman



Bret Boyd
Margaret Brandt
Chff Britt
Leslie Britt
John Broderick
Melinda Brodhead
Andrew Brooks



Bernard Brophy
Stee Brown
Jenny Buffaloe
David Buhler
Chip Bullock
Amanda Bunch
Stephen Bunker

David Burgess
Diane Burgin
Bruce Burley
Ruth Bryan
Becky Butler
Susan Butler
Susan Byrd



Bill Cabey
Jeanette Cadwell
Marianne Campbell
Marcia Canady
Melani Canon
John Carlson
Robert Carlson



Kevin Carpenter
Lisa Carson
Brooke Carter
Gary Casey
Steve Catron
Lectia Ceconni
John Chapman



Kelley Chick
Howard Chung
Kelly Church
Andrew Clark
Karen Clark
Jane Clarkson
Lamont Clegg



Kim Chne
Eugene Clouse
Sandra Cobb
Jack Cole
Walter Collett
Jack Collins
Kimball Collins



Cheryl Conover
Jackson Conner
Robin Conte
J. Corbo
Marc Cosentino
Karen Coury
Mitchell Cox



Kenny Craig
Jim Crandall
Faye Crawford
Robert Crittenden
Jeffrey Cry
Perry Cumbie
Leslie Danese

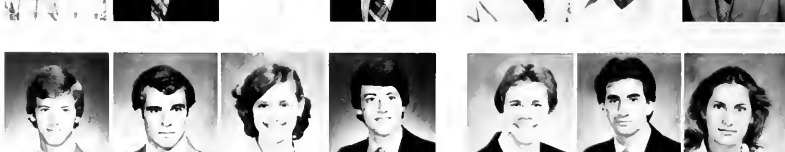

David Daniel
Eric Daniels
Linda Daugherty
Cynthia Davis
Stephen Davis
Kay Dayvault
Jon Dean





Lisa Ward

Sophomore Physical Education
 Q. Is it disheartening to go to play a game with only a few spectators compared to the thousands that attend the men's basketball games?

A. It is in a way, especially compared to high school when a few people in a small gym seemed like a lot. I can see though that we play on a different level than the guys. We wish more people would come to watch us; I think it would help us a lot. It always helps when you have a crowd behind you. (Girls Basketball Team).



Kelly Deaton
 Terence Delyon
 Carne Dishardon
 Steven Dixon



Carol Douglass
 Daphne Drew
 Mark Dronzek
 Cynthia Dunlap



Janet Dunn
 Anita Eason
 Jeff Efir
 Juble Elkins



Robin Elledge
 Patricia Engel
 Diana Ereth
 Cynthia Evans



Marianne Exum
 Melissa Exum
 John Faulkner
 Kelly Faust



Lori Fisher
 Shane Fitzpatrick
 Mary Flaherty
 Mark Fleming



Barbara Flanagan
 Paula Floyd
 Claus Foerster
 Ava Fowler
 Jane Fowler
 Mary Frederick
 Craig Friend



Catherine Frier
 David Fuller
 Cathy Fulk
 Glenn Funk
 Carol Furman
 Cindy Gaffney
 Mike Gallo

Libby Garten
 Rex Gillette
 Janet Gleason
 Edith Cleaves
 Will Goley
 Michael Goodell
 Terry Grant



Kevin Grealey
 Nina Green
 Jeffrey Greenberg
 Becky Greene
 Jim Greenwall
 Ginny Griffin
 Trina Griffin



Ben Grumbles
 Carol Guigou
 Jeffrey Gustafson
 Stan Guthrie
 Andrew Haan
 Stephen Haberstroh
 Sue Hamilton



Elizabeth Hamrick
 Bob Hannon
 Brian Hansel
 Julie Hartzog
 Paula Hardison
 Raydan Harms
 Charles Harper



Scott Harrison
 Scott Harris
 Kim Harviel
 Victor Hastings
 Susan Hawkins
 John Hayes
 Tony Haynes



Mike Heavner
 Jeanette Heiges
 William Heimer
 Hadley Heindel
 Scott Heshman
 Darren Hensley
 Todd Herman



Holly Hickman
 Mike Hicks
 Nancy Higgs
 Hal Hill
 Mike Hill
 Leigh Hines
 Jackie Hoffman



Robin Holloway
 Robert Hoover
 Richard Howell
 David Howland
 Jeff Hunter
 Randall Husbands
 Tracy Jackson





Nancy Borders
 Sophomore Intermediate Education
 Q. What kind of social life is at Wake Forest?

A. It's organized in terms of fraternities and societies, but other friends outside of these groups play a big part also. People don't limit themselves to that one organization. I don't feel pressured by the society I'm in to only go out with certain guys . . .



Sonja Jahrsdoerfer
 Tim Jeffries
 Jane Jeffries
 Valene Jeglinski



Linda Jenkins
 Mark Johnson
 Bill Johnson
 Vicki Jones



Patty Jordan
 Tim Kater
 Liz Kanney
 Kathy Kelly



Kurt Kenkel
 Wes Kenney
 Jon Kerfoot
 Margaret Kerfoot



Marty Kibiloski
 Chris Kirby
 Kenneth Kiser
 Bess Kimberly



George King
 David Kitzmiller
 Lisa Kline
 Jeffrey Klumpp



Kimetha Knotts
 D. Knutson
 Lynn Kohler
 Michael Koonce
 Dave Kowal
 Michele Kress
 Mark Krom

Barry Krueger
 Peter Krueyer
 Greg Lattanze
 Patnck Laughlin
 David Lee
 Cindy Lehoczy
 Carol Lehman

Sherry Leonard
Charles Lettwich
Dewey Lewis
D.E. Little
Lindsay Locklear
Becky Loftis
Stephen Loftis



Keng Low
Karen MacFadden
Buddy Marion
Gail Margerum
Sharon Marshall
John Martin
Charles Mathis



Joan Matthis
John McAvoy
Mary McClure
Faith McClellan
Greg McElvinn
Shen Michalec
Kathryn Milhous



Alan Miller
Claudia Miller
Betsy Milner
Cindy Mizell
Marlene Moffitt
John Molesworth
Kim Moore



Glen Morgan
Robert Morris
Chris Mowry
Leigh Mullikan
Charlie Murphy
David Myers
Joy Myers



Jack Nance
Emily Neese
Grovetta Nelson
Stuart Nesbit
Beth Newman
Kent Newsome
Michael Noel



Paul Noone
Jim Norvell
Prusey Norwood
Brian Nozolino
Sarah O'Neal
Andrea Over
David Park



Mary Parrott
Todd Pascarelli
Janne Paul
Amanda Pearson
Bill Pegram
David Pemberton
Bonny Petree





Margaret Kerfoot
 Sophomore Accounting or Business
 Q. Where do the priorities of most students lie?

A. I think it's academics definitely but I think social life also plays a big part. Students study first and then go out to socialize. On weekends, I think it (social life) is organized, during the week it's more spontaneous. . . . A common bond of everyone is knowledge, goal(s) to learn and going to classes together helps the diverse group of students to get along well together.



Sylvia Phillips
 Beth Pleasants
 Michael Pontar
 Barney Price



Martha Puliham
 Patricia Pursell
 Lindsay Puryear
 Robert Reagan



Kenny Reavis
 Charles Reeves
 Melissa Rhame
 Cole Richman



Beth Riggs
 George Ring
 Dale Ritchie
 Kevin Ritchie



Keith Ripley
 Gilbert Roberts
 Kathy Robertson
 C. Roe



David Rogers
 Ronald Rogers
 William Rogers
 Kurt Rosell



Cindy Ross
 Robert Roux
 Marty Rowden
 Kathy Rowlett
 W. Scott Sapp
 Kimberley Saunders
 Suzanne Scheeler



Debbie Schnernng
 Robert Shaw
 Tim Shelton
 Walter Sherrill
 John Sholar
 Jan Sigmon
 John Sills

Troyh Simms
Harrison Skinner
Bryan Slater
Walt Slomiany
Angie Smith
David Smith
Julie Smith



Lisa Smith
Ramon Smith
Eli Snelgrove
Ted Solari
Charles Souther
Lisa Speas
Lynne Spencer



Alan Spiegler
Laune Spinks
Donna Strother
Elizabeth Stephens
Lisa Stephens
William Stewart
Charles Sterba



John Stubbs
Lynn Styers
Tony Sussman
Donald Swing
Elyn Sykes
Beth Talley
Barbara Tate



Anna Tatum
Vivian Tedford
Doug Thomas
Hayes Thomas
Gordon Thompson
Jacqueline Thompson
Wesley Thompson



Rob Thornton
Greg Tomchin
Mike Towery
Karen Trafford
Mary Tribble
Lester Turner
Toni Tyree



Janet Uhan
David Vega
Marcia Weatherly
George Weaver
Beth Wagster
Sean Walton
Sharon Walsler



Lisa Ward
Liz Ward
Craig Warren
Frank Warren
Midge Warren
Sandra Weir
Molly Welles





Joe Westmoreland
Dave Weymer
Beth White



Mary White
Frank Whitney
Barbara Williams



Jim Willit
Mark Wilsmann
Karen Wilson



John Winicov
Frank Wise
Sherry Wright



Whillis Yarberry
John Young
Otie Yutz



Rena Zeya



Rob Reuz & Miriam Schwartz

Margaret Court

FRESHMEN class of 1983

Don Abernathy
Will Ackley
Paul Adrian
Marshie Agee
Kim Albee
Jane Alexander
Mike Alger



Bret Allen
Jennifer Allen
Mary Allen
Kathryn Amatruda
Rick Ames
Kay Anderle
Jeffrey Arditti



Jennifer Ashley
Jack Austin
Judd Austin
Glenn Ayers
Marla Ayers
Frank Bailey
Greg Bailey



Connie Baker
Vicky Baker
Renee Barbour
Allison Bare
Armando Barguido
Helen Barkhouser
Yvetta Barnes



Karen Bartel
Collins Barwick
David Baugh
Susan Beauchamp
Guy Beaver
Ann Beh
Mark Bennett



Debbie Bercau
Charles Bethel
Carol Bishop
Warren Bishop
Amy Blackman
Cheryl Blackwell
Jeanne Blake



Donna Blankenship
Carolyn Blue
William Boggs
Sharon Booth
Lynn Booth
Steve Bosin
Rodney Bowen





Beth Jones

Freshman Business

Q. Do you feel that society life is the most advantageous for you to have a good social being here on campus?

A. I don't think I have to join one but I would love to join one because it's a good way to get to know a lot of girls. It's a good social outlet.

Q. Why did you come to WFU?

A. I wanted to go to a school with a good academic reputation. I wanted to go somewhere fairly small. Every one was so friendly to me when I visited. It made a big impression on me. Everybody seemed to know and care about each other.



Mary Jane Bower
William Bower
Victoria Bowers
Daniel Boyd



Donna Boyd
Stephen Boyle
Scott Bradway
Susan Bray



Glenn Bridgers
Rich Brock
Alex Brown
Audrey Brown



Linda Brueggeman
Fred Bryan
Garrell Bullard
Eddy Bungener



Mahlon Burket
Lee Burroughs
Enck Burton
Shannon Butler



Tim Byal
Glenda Cable
Rick Cain
Dale Campbell



Donna Campbell
Mary Campbell
Edward Canary
Cathy Carter
David Cash
Bryan Catron
Roland Cheek



James Chesson
Dawne Clark
Joni Clark
Chip Clayton
Diane Clayton
Cindy Cloninger
Patrick Cloninger



Teresa Cockerham
Denise Coogler
Carol Copeland
Sally Copenhaver
Scott Cottrill
Bradd Craver
Joseph Crawley



Barry Creech
Jay Crowther
Eva Curlee
Gregg Cusick
Mary Dalton
David Daniels
Don Davis



Beverly Daugherty
Scott Decatur
Claire Decsery
Jean Degnan
David Demanovich
Philip Denfeld
Jeanne Dillinger



Mark Dirks
Lu Dodson
John Donnelly
Gary Doten
Tara Dougherty
Cheryl Downs
David Draper



Jill Driver
Chuck Duncan
William Dunne
Lucy Edelmann
Eric Edgerton
John Eller
Keith Engelke



Stephen Enns
Genevieve Exum
Richard Faude
Robin Faulk
Robert Fazio
Janet Femster
Brooke Ferguson



Isabel Fernandez
Joseph Fernandez
Scott Ferner
Bryan Fichter
Jill Fink
Paul Flick
Adrian Flores



Richard Flower
Russell Frawley
Carol Frederick
Craig Friend
Curtis Frund
Patty Furr
Bnan Gailbreath





Eddie Gant
 Emmy Gardner
 James Gardner
 Carol Garrett
 Becky Garrison
 Lee Garrity
 Susan Geer

Ted Gentry
 Eric Gerber
 Patricia Gerrald
 Jeff Gjerde
 Christopher Glacken
 Karen Glenn
 Joseph Goebels

Charlie Goodie
 Vince Graessle
 Eric Greene
 James Gregg, Jr
 Kimberly Grimes
 John Groom
 Pam Hackler

Robert Haggerty
 Linda Hales
 Susan Haller
 Mark Hamblin
 Allen Hamrick
 Patricia Hanks
 Bill Hardaway

Sally Harlan
 Ann Harman
 Dean Harris

Lloyd Harrison
 John Harrison
 Carol Harris

Doug Hartsema
 Lillian Hasty
 David Hausman

Selden Haverty
 Zack Hayes
 Leonard Haynes



Laura Hedrick
Holly Henderson
Teresa Henley
Beth Herion
Scott Hertzog
Sarah Heuerman
Mark Hicks



Jim Hill
Sarah Hill
John Hilley
Karen Hills
Margaret Hines
Karen Hinshaw
William Hinson



Dave Hitchcock
Sue Hochstetler
Toby Hoffman
Lang Holding
Karen Hollingsworth
Debbie Holmes
Bradford Hood



Tern Hooks
Ronald Hopper
Steve Hoskinson
Debbie Hough
Lori Ann Howell
Andy Hudnell
Miriam Hughes



Mary Huizenga
Penny Humphrey
Amy Hunt
Jim Hutcherson
Dale Hutchins
Steve Hyatt
Mitchell Israel



Elizabeth James
Stephen James
Ann Jarvis
Elbert Johnson
Beth Jones
David Jones
Evia Jordan



John Julian
Scott Juvelier
Annette Kavanaugh
Patricia Keller
Peter Kemeny
Kim Kennis
Jane King



Marie King
Martha King
Sally King
Ed Kinnier
John Knapp
Brian Knauth
Patty Koury



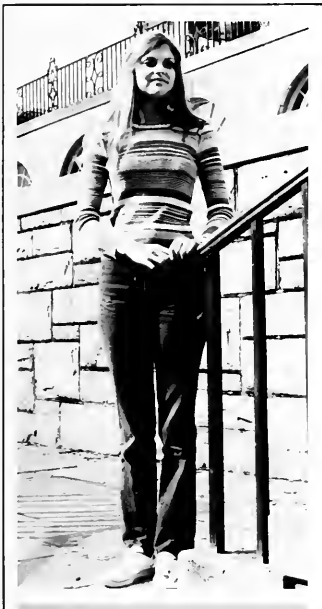

Charlene Washburn
 Freshman Biology or Spanish
 Q. Do you feel pressures to conform to others?
 A. People pretty much let you be what you want to be. When you go to parties, there is some pressure to drink a lot but if you don't want to drink, usually there is no problem.



Sue Krahnert
 Susan Krissingner
 Becky Lange
 Ted Lauer



Darlene Lawrence
 Kathi Laxton
 Laura Leak
 Jenny Lee



Amy Leonard
 Ellen Lethcoe
 Micael Lewis
 Jeff Lindquist



Jade Litcher
 Robin Lockerman
 Lori London
 Kerrie Long



Mark Long
 William Long
 Scott MacFadyen
 Deann Macon



Cheryl Malehorn
 Matthew Mallas
 Lisa Mann
 Dave Manning



Keith Martinet
 Ellen Marx
 Morris Massey
 Jeanne Matthews
 Sharon Mazeau
 Ashley McArthur
 Laura McCaskill



Sara McClure
 Kim McCracken
 David McDonald
 Tom McDowell
 Nate McElwee
 Jeffrey McGill
 Kathleen McKeel



Kathleen McKenney
 Brock McLendon
 Alfonso McMillian
 Sarahan McNeil
 Carl McNulty
 Mike McTammany
 Andy Megas



Amy Meharg
 Cheryl Miller
 Gary Miller
 John Miller
 Mary Moore
 Roger Moore
 Chris Moran



Jeff Moser
 Theresa Mosso
 Lisa Motts
 Beth Murphy
 Debbie Nardone
 Gwenn Naylor
 William Newell



Carolyn Newsome
 James Newton
 Les Noble
 Stephen Norman
 Katy Norris
 Melissa O'Brien
 Cathy O'Connor



Sean O'Donnell
 Spencer Olson
 Julie Ontko
 Dairde Parker
 Teresa Parton
 Pamela Patrick
 Fran Patterson



Bert Pearse
 Julia Perry
 Carole Peters
 Michelle Peters
 Laune Petty
 Keith Peverall
 Gary Poling



Dawn Powers
 Johnny Powers
 Ann Preutt
 John Price
 Kevin Pritchard
 Lori Privette
 Forrest Quarles



Thomas Radulovic
 Philip Rafferty
 Kelly Ragsdale
 Tara Raines
 David Ramsey
 Zenia Raudsepp
 John Raymond





Ginny Raynor
 Carole Rector
 Patricia Reed
 Charlotte Rhue
 Leslie Rhyne
 John Richardson
 Randal Riddle

Tim Riddle
 Victor Rios
 Lee Anne Rish
 Ginny Roach
 Walter Roberts
 Donna Robinson
 Amy Rodriguez

Ann Rogers
 Mark Rogers
 Eric Romano
 Martin Rowell
 Clay Rucker
 Amy Sanborn
 Lisa Sanford

Robin Scherer
 Charles Schorgl
 Frank Schneider
 Pamela Schroeder
 Alice Sensenbrenne
 Sam Shabb
 Jeff Shannon

Jeff Shannon
Perry Shelley
Barry Shephard
Doug Shields
Jeff Shinn
Robert Shuttlesworth
Reggie Sigmon



Mike Simmons
Mitch Skrosi
Alison Smith
Elizabeth Smith
J. Smith
Kerre Smith
Kitty Smith



Lauran Smith
Lisa Smith
Lisa Smith
Melissa Smith
Sheila Spainhour
Keith Spoto
Peter Spung



Alan Sosebee
Nelson Squires
Craig Stabler
Brad Starr
Louise Stephens
Karin Stephenson
John Stewart



Melanie Stone
Laurie Stortz
Emily Street
Richard Stroup
Neal Stump
Norm Stump
William Sudduth



Tim Summers
Loretta Sutphin
Susan Swanson
Anne Talbert
Tracie Tally
Johnnie Tanner, III
Jeffrey Taylor



Mercedes Teixido
Betsy Terry
Rosie Thomas
Jack Townsend



Naoki Toyoda
Andrew Tucker
Craig Tuttle
Matthew Valle



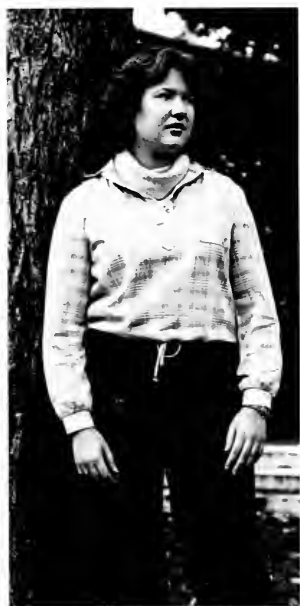

Penny Humphrey

Freshman Math or Math/Bus.
 Q. Is WFU what you pictured?
 A. NO WAY!! I never had to study that much in high school. I came down here and I saw and heard how hard it was. I could see for myself that I was going to have to study. I wasn't used to that. I've also experienced a culture shock. Even though my mother is from the South, I had no idea that the South was like this. It is very different up North. People aren't as friendly up North, nor are they as open. The attitudes are different down here. The people are more honest.



Leslie VanHouten
 Kirk Von Stein
 Richard Wagner
 Elizabeth Waite



Andrew Wakefield
 Brad Walker
 Zana Wall
 C. Wamer



Bruce Warrington
 Charlene Washburn
 Catherine Watson
 Chloe Wellons



Kathryn Welsh
 Larry Whitaker
 Melanie White
 Herbert Whitesell



Margaret Whiteside
 Jeff Whitt
 Sandra Wilcox
 Tim Wilder



Judith Wiley
 Julia Wilkinson
 Richard Wilkinson
 Gary Williams



Nancy Williams
 Sean Williams
 Krissy Windham
 Stephen Wingreen
 Franklin Wood
 John Wood
 Janet Woodruff



Dan Womble
 Jackie Wortman
 Phyllis Wright
 Chuck Yarbrough
 Peter Young
 Suzanne Young
 Tracy Zygmunt



SENIOR DIRECTORY

ABHOFF, Michael Lee. We report, CONN. B + Business.

ABLEVYARDINE, Randi S. nashua, COLOMBO, SRI LANKA. B.S. Business/Thesis. Education, International Club 1,2,3,4. Chairman of Board of Directors 3, President 4. Special Correspondent "Spokesman" 1,2,3,4. Director for Communications and Promotions 1,2,3,4. Director of Defense and Security 1,2,3,4.

ABLEVYARDINE, Mr. Suren C. Colombo, SRI LANKA. B.S. Physical Education/Business, International Club 1,2,3,4. Chairman of Board of Directors 1,2,4, President 1,2,3, Director of Finance and Administration 1,2,3,4. Director of Advertising and Public Relations 1,2,3,4. Director of Accounting 1,2,3,4. Director of Telecommunications 1,2,3,4. Special Advisor 1,2,3,4. Director of Photography 1,2,3,4. Intramurals 1.

ADCOCK, Albert Mark. Sanford, NC. B.A. Economics. Inter-Varsity Christian Fellowship 1,2,3,4. Bible Study Leader 3,4. Honor Council 1. Student Defender's Board 4. Intramural Sports, Basketball 1,2,3,4. Volleyball 2. Swimming 1,2,3,4. Waterpolo 1,2. Cross Country 1,2,3,4. Intramural Office Worker 1,2. Athletics Department Editor 3.

ALFIN, Maynard Eddie. Spartanburg, SC. B.A. Transfer from Wingate College 3. Inter-Varsity 3,4.

ALMUND, Elaine Sheppard. Stone Mountain, Ga. B.S. Mathematics. Transfer from Agnes Scott College 3. WFL Medical Guild 3.

ALSTON, Debra Loretta. Silver City, N.C. B.A. Sociology. Afro-American Society 1,2,3,4. WFL Gospel Choir 1,2,3,4. Vice-President 2. President 4.

ALSTON, Thomas Wendell. Garysburg, N.C. B.A. History. Afro-American Society 1,2,3,4. Intramural Basketball 1,2,4. Omega Psi Phi 4. Intramural Football 2,4.

AMALONG, William David. Greensburg, Penn. B.S. Mathematics. Economics, Freshmen Orientation Advisor 4. Teachers Assistant 4. Tau Eta Mu 3,4.

AMEN, DuWayne George. Winston-Salem, N.C. B.A. Philosophy. Switchboard Operator 1,2. College Union 1,2,3,4. Board of Directors 1,2. Special Events Chairman 3. Tech. Crew 4. Experimental College Teacher 2,4. STEPS Big Brother 3,4.

ANDERSON, Laura Forsythe. Sparta, N.J. B.S. Business. Inter-Varsity 1,2,3,4. Big Sister to Freshman girl 2. Tutor at Methodist Children's Home 3,4. Honor Union 1,2,3. WRC Representative 3.

ANDREWS, Miriam Hunter. Charlotte, N.C. B.S. Mathematics. Business. S.O.P.H. 1,2,4. Secretary 1. President 4. WRC, ISCA 4. Marketing Club 4. ASPA 4. Dorm Vice-President 2. Intramurals 2,3,4.

ANGEL, James Randall. Matthews, N.C. B.S. Business. Transfer 3. ASPA 3,4.

ANTHONY, Len S. Spartanburg, S.C. B.S. Business. Kappa Alpha 1,2,3,4.

ARNETTE, Sharon Lynne. Brevard, N.C. B.A. History/English. Transfer 3. Phi Alpha Theta 3,4.

ARNOLD, Gori Anne. Chattanooga, Tenn. B.A. History. I.R.I.B.E. 2,3,4.

ARTHURON, James. Forest Hills, N.Y. B.S. Physics. Transfer 2. Ice Hockey Team 2,3,4. Rugby Club 3,4.

ATKINS, Tony D. Winston-Salem, N.C. Business Administration. Transfer 3.

AUSTLEY, Mett Boyles, Jr. Warsaw, N.C. B.S. Mathematics. B.A. Chemistry.

BALDRAT, Edgar D. Clover, S.C. B.A. Economics. Davis House 1,2,3,4. Intramurals 1,2,3,4. Captain Varsity MUFF Diving Team 3,4.

BANKHEAD, Marian J. Kano, Nigeria. B.S. Business. Rugby Club 1,2,3,4. Marketing Club 4. Intramurals 1,2,3,4.

BARNES, James Allan, Jr. Beckley, W.Va. B.A. Chemistry.

BARRETT, Henry IV. Devon, Penn. B.A. Economics. College Union 1,2,3,4. Alpha Sigma Phi 1,2,3,4.

BARRETT, Richard Mark. Endicott, N.Y. B.A. History. Theta Chi 1,2,3,4.

BATCHELOR, Paul Stewart. Mufreesboro, N.C. B.A. Theater. University Theatre 1,2,3,4. Choral Union 3. Anthony Aiken Society 2,3,4. Historian 3,4. Omicron Delta Kappa 3,4. Mortar Board 3,4.

BATTS, Michael Stanley. Rocky Mount, N.C. B.A. Chemistry. B.S. Business. Intramurals 1,2,3,4. Sigma Phi Epsilon 2,3,4.

BAUMLER, William Carlton. Glen Ridge, N.J. B.S. Business. Theta Chi 1,2,3,4. Intramural 1,2,3,4. Marketing Club 4.

BAYLISS, Robert Dean, Jr. Shelby, N.C. B.S. Chemistry. Phi Kappa Alpha 2. Carwell Scholar 1,2,3,4.

BEACH, Anne Elizabeth. Frederick, Md. B.A. Biology. Transfer 3. Tri-Beta Society 3,4. Fideles 3,4. Alpha Sigma Phi. Little Sister 3,4. Chairman Projects Comm. (Fideles) 4.

BEANLEY, Joan Karen. Fayetteville, N.C. B.A. Biology/Latin. WFU Bowling League 1. Student Government 1,2,3,4. Food Services Comm. 1. Off. Campus Legislator 2. Campus Life Comm. 2. Secretary 3. College Democrats 1,2,3,4. Secretary 2. Eta Sigma Phi 4. USRB 3.

BEALS, Laura Lynn. Buses Creek, N.C. B.A. English/Band 1,2. Rigles 1,2,3,4. Secretary 3. BSU. Library Reference Department 2,3,4.

BEATTY, Cynthia Ann. Cedar Rapids, Iowa. B.S. Business. B.A. French/Orchestra 1,2,3,4. F.W.A.C.I. SOPH 2,3,4. Alpha Sigma Phi. Little Sister 2,3,4. Marketing Society 4.

BEAVER, Lynn Stewart. High Point, N.C. B.S. Business. SOPH 2,3,4. Marketing Club 4. A.S.P.A. 4.

BECK, Bobby Lee. Yadkinville, N.C. B.A. Biology. Alpha Phi Omega 2,3,4. Sgt. at Arms 3. President 4. Photographer 3,4. WFU Theater 3. Sports Information 3,4.

BELL, Charles C. Raleigh, N.C. B.A. Biology. Choral Union 1,2. Kappa Sigma 2,3,4. Social Chairman 3.

BELL, Kenneth Davis. Winston-Salem, N.C. B.A. Politics/Philosophy. Theta Chi 1,2,3,4.

BELL, Mary Elizabeth (betsy). Knoxville, Tenn. B.A. English. SOPH 1,2,3,4. Chaplain 3. Inter-Varsity 1. Inter Fraternity Intercollegiate Bible Study 3,4. Young Life 1,2,3,4.

BELL, Thomas William. Fayetteville, N.C. B.S. Accounting. Transfer from Campbell College 3. Kappa Alpha 3,4. Accounting Society 4.

BENFIELD, Scott Edward. Shelby, NC. B.A. English. Theta Chi 1,2,3,4. Howler sports copy writer 4. CU Attraction Committee 4. Intramural Football and Basketball 3,4.

BENNETT, Deborah Leigh. Winston-Salem, N.C. B.A. History. B.S.U. 1,2,3,4. Missions Coordinator 2. Vice-President 3,4. Inter-Varsity 1. Inter-Varsity 1,2. Alpha Phi Omega 3,4. Omicron Delta Kappa 4. Mortar Board 3. Secretary 4. Innon High School of Tar. Kwan Do 4.

BERRY, Margaret Lynn. Arden, N.C. B.A. Business. Women's Basketball Manager 1,2,3. Football Team Manager 3,4. Fellowship of Christian Athletes 1,2,3. Band 1.

BERRY, Rex Darrell. Marietta, GA. B.A. History. Sophomore Transfer. J.V. Tennis 3,4. Phi Alpha Theta 3,4. Tau Eta Mu 3,4. Social Chairman 4. WFDJ 1. Dean's List, Soccer 4.

BIDWELL, Paul Louis. Cold Springs Harbor, N.Y. B.A. English. Davis House Governor 4. Intramurals 1,2,3,4. Wake Forest Theatre 1,2,3,4. Richard Aiken Society 3. Wombat Fan Club 3,4.

BINGHAM, Richard Scott. Boone, NC. B.A. Sociology. Sigma Chi. Intramural Football 2,3,4. Basketball 1,2,4. Sociology Club 1.

BISSETTE, James. Denning, Wilson, NC. B.S. Business. Alpha Sigma Phi 2,3,4. College Union 1.

BLACKBURN, Reginald A. Huntington Valley, PA. B.S. Business. Kappa Alpha Order 2,3,4. Treasurer 4. Intramural Football, Basketball, Football 1,2,3,4. Kardiak Club 3,4.

BLAND, James L. III. Durham, NC. B.A. French/Politics. President Pre Law Society 4. Residence Advisor for French House 4. Tennis Team 3. International Club 4. B.S.U. 3,4.

BLAYLOCK, Elizabeth. Richmond, VA. B.S. Business. Mathematics. 1,2. WRC Representative 1,2. Fideles 1,2,3,4. Vice President. Extern Committee 4. Venice Program 3. Marketing Society 4.

BLEVINS, Dwight Allen. Ronda, N.C. B.A. History. Transfer 1977. Intramural Basketball, Volleyball 2. Tau Eta Mu 3,4. Social Director 4. London Group 4.

BLIZZARD, Sally Ervin. Kernansville, NC. B.A. Psychology. Transfer 3. Thymes 3,4. Library 4.

BOGGS, Robert L. Jr. Taylorsville, NC. B.A. Philosophy/English. Marching Band 1,2. Pep Band 1,2. Student Chapter Committee 2,3,4. Peer Advisor 3,4. Student Orientation Assn. 4. Old Gold and Black 1,2,3,4. WRC Academic Chairman 4. Prescribed Planning Committee 1,2. La Maison Francaise College Bowl Champions 3.

BOLIN, Kurt E. Waynesville, NC. B.S. Accounting. College Union 4. Accounting Society 3,4.

BONNER, Sarah Elizabeth. Corning, Va. B.S. Accounting. Mathematics. Accounting Society 3,4. Phi Beta Kappa 3,4. Mortar Board Vice President 3,4. C.U. 2. Mathematics 1,2. Secretary 3. President 4. Carwell Scholar 1,2,3,4. Math T.A. 3.

BOONE, Mary Emily. Spartanburg, SC. B.A. Communications. Strong 1,2,4. Social Chairman 4. Parliamentarian 3. Intramural Sports 1,2,3,4. C.U. Lecture Committee 4. College Republicans 1.

BURGESS, Frank David. Lancaster, PENN. B.A. Economics. Kappa Alpha Order 1,2,3,4. Social Czar 3. Number III 4. S.O.P.H. Sweetheart 4.

BOULDIN, Judy Susan. High Point, NC. B.S. Business. STEPS 2,3,4. Secretary 3. Treasurer 4. Marketing Society 3,4. Vice-President 4. Intramural Sports 1,2,3,4. Diving Club 3.

BOWLES, Marie Carolyn. Durham, NC. B.S. Mathematics. B.S.U. 1,2,3,4. Refreshment Club 4. B.S.U. Choir 2,3,4. WFU Karate Club 3,4.

BOYLE, William James. Rumson, N.Y. B.A. Varsity Golf 1,2. Intramurals 1,2,3,4. Member of Taylor House 1. Kappa Sigma 2,3,4. Student Judicial Board 2,3,4. Co-Chairman 4. College Union Representative Committee 4.

BRAMEL, Nancy Jane. Winston-Salem, NC. B.S. Accounting. Accounting Society 4.

BRANTLEY, David Spencer. Rocky Mount, NC. B.S. Biology. Alpha Epsilon Delta. Premedical Honor Society. Tri Beta Biological Society 3,4. Baptist Student Union 3,4. Education Coordinator 4. Intra-University Christian Fellowship 3,4. Action Group Leader 4. Alpha Phi Omega 3,4.

BRANTLEY, Kathryn Lee. Jackson, Ms. B.A. Spanish/English. Concert Choir 1,2,3. Secretary 3. Choral Union 1,2,3. Secretary 3. WRC Hall Representative 1,2. Freshman Advisory Committee 1. Thymes Society 1. B.S.U. Folklore 1. Madrigals 3,4.

BREWER, Jennifer Ruth. Bryn Athyn, PA. B.A. English. Transfer 3. Thymes Society 3,4.

BRIDGES, Robert K. Swannanoa, NC. B.A. S.C.T.A. Transfer from East Tennessee State Univ. 2. Pi Kappa Alpha. Intramurals 2,4.

BROOKS, Susan E., Hickory, NC. B.A. Sociology. Intramurals 1,2,3,4. FCA 2. Sociology Club 3,4.

BROOME, Michael Coy. Monroe, NC. B.S. Biology. Transfer 3.

BROWNING, Sandra Lee. Durham, NC. B.A. Sociology. B.S.U. 1,2,3,4. Choral Union 2. B.S.U. Weekend Team Coordinator 3. B.S.U. Choir Director 4. Intramurals 3,4.

BROYHILL, Catherine J. Lenoir, N.C. B.A. Political Science.

BRYAN, Catherine Battle. Fayetteville, NC. B.A. Religion. Sociology. Orchestra 1,2,3. Intramurals 1. Sociology Club 3,4. Committee Chairman 4.

BRYAN, John David. Hawthorn, N.J. B.A. Economics. Spanish. Davis House Fire Marshall 2.

RUCHANAN, Carol Lynn. Raleigh, NC. B.A. Business. Strings 1. Delta Sigma Phi Little Sister 2,3,4.

RUCHANAN, Deborah Lynn. Buchanan, Cumberland, MD. B.S. Math/Economics.

BULL, Bruce O'Brien. Atlanta, GA. B.A. Political Philosophy. Venice 3. Holman 1. B. Instrument 4. Intramurals 3,4. Marching Band 1,2,4. Pep Band 1,2,3,4. Wind Ensemble 1. Concert Band 2,3,4. Bowling League 3,4. Vice-President 4. Dean's List 1,2,3,4.

BULLOCK, Joseph E. II. Cary, N.C. B.A. Sociology. President Club Football, Kappa Alpha.

BURCH, Kyle Albert. Primos, PA. B.S. Business. Kappa Alpha 1,2,3,4.

BURROUGHS, Catherine. Winston-Salem, NC. B.A. Theater. English. B.O.P.H. 1,2,3,4. Song Leader 3. Anthony Aiken Society 2,3,4. A.C.U. Award 2,3. Rotary Scholarship Nominee 3. Omicron Delta Kappa 3,4. Mortar Board 3,4. Carwell Scholar 3,4. The Star. Poetry Award 3. NCP Poetry Society Winner 3.

BURTTON, Jocelyn. Richmond, VA. B.S. Accounting. Afro-American Society 2,3,4. Secretary 2. President 4. Strings 2,3,4. Gospel Choir 2,3,4. Accounting Society 3,4. Alpha Phi Omega Sweetheart 4. Resident Advisor 4.

BUSIC, Brittina Deane. Galax, VA. B.A. Psychology. Fideles 2,3,4.

BYRD, Herbert Gregory. Raleigh, NC. B.S. Business. Sigma Chi 2,3,4. House Chairman 3. Magister 4. Karate Club 3,4. Baseball 1. Intramurals 2,3,4.

BYRD, Robin Elaine. Sunbury, NC. B.A. English. The Student 3,4. Assistant Editor 3. Editor 4. Old Gold and Black 2,3,4. WRC 2. Resident Advisor 3. College Union 1,2. Omicron Delta Kappa 4. Mortar Board 4. Hankins Scholar 1,2,3,4. Intramurals 1.

CAIN, James Palmer. High Point, NC. B.A. Politics. Student Legislature 1,2. Student Judicial Board 3,4. Parent's Weekend Co-Chairman 3. Sigma Chi 1,2,3,4. Chairman Alumni Relations 4. Intramurals 1,2,3,4.

CARDWELL, Charles Joseph. Cranford, NJ. B.S. Accounting. Transfer 3. Accounting Society 3,4. Karate Club 4.

CALVERT, Elizabeth Lenora. Danville, VA. B.A. Speech. Communications and Theater Arts.

- CAMP, Kimberly Vaughan, Coral Gables, Fla. B.A. Anthropology, Martimires 1. Strings 2,3,4. Social Chairman 4. Lambda Chi Alpha Little Sister 3,4
- CAMPBELL, Melodie A. Madison Heights, VA. B.A. Speech, Communications and Theatre Arts. Gospel Choir 3. President 3. Intramurals 1,2,3. College Union Lecture Committee 3,4. Homecoming Representative 3
- CAMPBELL, Robert Lee, Jr., Knoxville, TN. B.A. Economics, Sigma Chi 1,2,3,4. Rush Chairman 3. Inter-Fraternity Council 3. Vice-President 4. Student Orientation Assistant 4
- CANADY, Paul Truett, III, St. Pauls, NC. B.A. Politics. College Democrats 3. Pre-Law Society 3, Intramurals 1,2,3,4
- CANTO, Thomas Richard, Burlington, NC. B.A. Biology
- CARPENTER, John Joseph, Forest City, NC. B.S. Accounting; Accounting Society 3,4. Treasurer 4. Pi Kappa Alpha 2,3,4. Executive Council 2,4. Sergeant-at-Arms 3. Secretary 4. Vice-President of Pledge Class. Eta Sigma Phi-Chivalry Honor Society 2,3,4. Interdisciplinary Honor's Program 3. Dean's List. Intramurals 1,2,3,4
- CARTER, Doris V., Candor, NC. B.A. History/Politics, Inter-Varsity 1,2. Alpha Phi Omega 2,3,4. Alumni Officer 4. WRC 1,2. House Freshman 2,3,4. Residence Advisor 3,4. Intramurals 1,2,3,4
- CARTER, Jeffrey Dean, Charlotte, NC. B.S. Business/Math.
- CATHEY, Amy Lucinda, Charlotte, NC. B.S. Business; Choral Union 2,4. Homecoming Committee 3; WRC 3. House Vice-President 2,4. A.S.P.A. 3,4. Marketing Society 3,4
- CATHEY, Jack Miller, Charlotte, NC. B.S. Accounting; Inter-Varsity Christian Fellowship 1,2,3,4. Action Group Leader 2,3,4. Family Group Leader 4; Accounting Society 3,4; Intramurals 1,2,3,4
- CHAPMAN, Wary Penfield, Akron, OH. B.A. Politics; Transfer from College of Wooster; Tennis 1,2,3. *Old Gold and Black* 4. FCA 4. Inter-Varsity 1,4. Resident Advisor 4. Dorm Council 3; Intramurals 3,4
- CHODNICKI, Michelle M., Raleigh, NC. B.A. Psychology; Strings 2,3,4. Yearbook 4; Intramurals 2,3,4
- CHRISTMAN, Harold C., Jr., West Chester, PA. B.A. Religion; College Union 1,2,3. Video-tape Committee 1,2,3; Alpha Sigma Phi 1,2,3,4. Pledge President 1. Prudential Comm. 2. Pledge Master 2. Special Service Chairman 4. London Overseas Program 3; Intramurals 1,2. A.S.P.A. 3,4
- CHRZANOWSKI, Andrew J., Union, NJ. B.A. Anthropology, Rugby Club 1,2,3,4. Captain 2,3,4
- CHEEK, Patricia Lorena, Charlotte, NC. B.S. Chemistry; Inter-Varsity Christian Fellowship 1,2,3,4. Corresponding Secretary 2,3. Pledge Advisor 2,3; WRC 2; American Chemical Society 4; Treasurer 4
- CHURCH, Sanford Allan, Albion, NY. B.A. History; Intramurals 1,2,3,4; Pre-Law Society 1,2. President 3
- CLARK, Steven W., Potomac, MD. B.A. Speech Communications and Theatre Arts.
- CLARKSON, John Stanley, Winston-Salem, NC. B.A. History; Alpha Sigma Phi 1,2,4. Executive Committee on Athletics 2; Outing Club 1
- CLEMENTS, Margherite G., Washington, D.C., B.S. Business; Fides 3,4. Transfer 3
- COARRISON, Patricia Ann, Polaski, VA. B.S. Physical Education; Omicron Delta Kappa 3,4. Mortar Board 3,4; FCA 2,3,4; Dance Company 1,2,3,4; S.O.P.H. 2,3,4
- COINER, Kimberley Coleman, Hendersonville, NC. B.A. English; S.O.P.H. 1,2,3,4. Theta Chi Little Sister 2,3,4
- COLE, Margaret Louise Cole, Charlotte, NC. B.A. Studio Art; *Howler* 2,3,4. Assistant Editor 3; Strings 2,3. Mortar Board 3,4; Omicron Delta Kappa 3,4; Worrell House 3; College Union Fine Arts Committee 3,4
- COLEMAN, Robert Lutz, Pearisburg, VA. B.A. Chemistry; Theta Chi 2,3,4; Intramurals 2,3,4. Alpha Epsilon Delta 3,4
- COLLES, Sandra Lynn, Lexington, NC. B.A. Intermediate Education; Fides 1,2,3,4; Intramurals 1,2,3,4; WRC 4; Student National Educational Association 4
- COMER, Douglas W., Winston-Salem, NC. B.S. Business; Transfer 3
- COSGROVE, Kevin E., Winston-Salem, NC. B.A. Studio Art; *Howler* 1,2,3. Assistant Captain 2,3
- COULSON, Cynthia Jane, Cana, VA. B.A. Psychology; *Howler* 4; Strings 2,3,4. Treasurer 4
- COUTLANDER, Robert Franklin, Jr., Sugar Grove, VA. B.S. Biology/Math; B.S.U. 1,2,3,4. Residence Advisor 3,4; Sigma Phi Epsilon 3,4
- COX, Michael A., Cove Point, MD. B.S. Business; Golf 4; Intramurals 1,2,3,4
- COX, Steven Luther, Raleigh, NC. B.S. Business; Transfer from NCSU 3; A.S.P.A. 3,4
- CRAIG, Cathryn Elizabeth, Lewisville, NC. B.A. Psychology; Fides 1,2,3,4. Intramurals 2,3,4. WRC
- CRASS, David Colin, Elliott City, MD. B.A. Anthropology; Marching Band 1,2; Jazz Band 1. Wind Ensemble 1,2. Orchestra 1,2. Alpha Sigma Phi House Editor 2,3,4. Lambda Alpha National Honor Society for Anthropology 3,4. President 4
- CROWELL, Jean Kathryn, Lexington, NC. B.S. Business; B.A. Sociology; Strings 3,4. Marketing Club 3,4. Sociology Club 4
- CROWTHER, Cynthia Elizabeth, Charlotte, NC. B.A. Speech Communications; Marching Band 2. A.S.P.A. 4. Marketing Society 4. Dorm Council 4
- CUMMINGS, Cynthia G., Atlanta, GA. B.A. English; S.O.P.H. 1,2,3,4. Project Chairman 3. ISC Social Chairman 4. WRC Social Committee 1. WRC Social Chairman 2. Inter-Varsity Christian Fellowship 1,2
- CUNNINGHAM, Mary Jo, Naples, Fla. B.A. Intermediate Education; Fides 1,2,3,4. USC 4. Sigma Pi Sweetheart 2. Student North Carolina Education Association 3,4. President 3. Intramurals 3,4
- CUMBER, Denise Janette, Wake Forest, NC. B.A. English; Religion; Inter-Varsity 1. B.S.L. 2,3,4. Orchestra 4. *The Student* 4. Opera—"The Vague Flute", 1. Choral Union 2,3
- CUTRELL, Nancy Jane, Salisbury, NC. B.S. Physical Education; B.A. Sociology; WRC 1. Bulle Team 1. Basketball Team 2. Intramurals 1,2,3,4. Alpha Phi Omega 3,4. Sociology Club 3,4. P.E. Majors Club 3,4
- CUTLER, James Duffield, Westport, CT. B.A. Sociology; Davis House 1; Sigma Chi 1,2,3,4. Intramurals 1,2,3,4. USBR Bag Brother 2,3,4
- DADOURIS, Kirk Perh Amboy, NJ. B.A. Biology; Varsity Football 1,2,3,4. All ACC Academic Football Team 2,3,4. ACC Honor Roll 2,3,4. Beta Beta Beta, Alpha Epsilon Delta, Classical Language Society, FCA.
- DALE, Paula A., Charlotte, NC. B.A. English; Transfer 3. *The Student* 3,4. Asst. Editor 3, Editor 4. *Old Gold and Black* 3
- DANCY, Edward Taylor, IV, Midlothian, VA. B.A. Art; Intramurals 1,2,3
- DAVIES, Henry Joseph, Hollywood, CA. B.A. Sociology; Davis House 1; Sigma Chi 1,2,3,4. Secretary 4. Student Judicial Board 3,4. Freshman Orientation Advisor 4. Intramurals 1,2,3,4
- DAVIS, Jack Thomas, Cape Coral, Fla. B.S. Accounting; Pi Kappa Alpha 1,2,3,4. President 4. Soccer Club 1,2. Accounting Society 3,4
- DAVIS, Joseph Clair, Jr., Conway, NC. B.S. Mathematics/Biology; Alpha Phi Omega 2,3,4. 2nd Vice-President 4. Chaplain 3; Circle K 1,2,3,4. B.S.U. 1,2,3,4. Interdisciplinary Honors 1. Omicron Delta Kappa 4; Mortar Board 4
- DAVIS, Scott R., Canton, Ohio. B.A. History/SCTA; Intramurals 1,2,3,4. Delta Kappa Epsilon 2,3,4. Academic Chairman 4. WFD 2,3,4. Best Awarder 3,4
- DAVIS, Susan Link, Cary, NC. B.A. English; S.O.P.H. 1,2,3,4. Spirit Chairman 2; Taylor House Homecoming Representative 3
- DEATON, Kimberly; Worthington, Ohio. B.S. Accounting; Strings 2,3,4; Resident Advisor 3; Sister of Sigma Phi Epsilon 2,3,4
- DELAFLAINE, Lawrence Colin; Bethesda, MD. B.A. Physics; Cross-Country 1,2,3,4; Indoor Track 1,2,3,4; Outdoor Track 1,2,3,4
- DELOACH, William Scott, Miami Lakes, Fla.; B.S. Accounting
- DENNISON, Anne Chase, Wrightsville Beach, NC. B.S. Math; Biology; Swim Team 1,4. Manager 3
- DeWEESE, David Scott; Wildwood, NJ. B.A. Psychology; Sigma Phi Epsilon 1,2,3,4. Pledge Educator 2. Athletic Director 3,4. Intramurals 1,2,3,4. Social Committee 2,3. Pledge Board 2,3. College Union 3. Attraction Series 3, Technical Crew 3. Pre-Law Society 3,4. Hankin Scholar, Dean's List.
- DiMARTINI, Mark Philip; Jersey City, NJ. B.A. English; Intramurals 1,2,3,4
- DORTCH, Robert Cleveland, Jr.; Charlotte, NC. B.S. Business; B.A. History; Cheerleader 2,3; Sigma Chi 1,2,3,4. Carolina Province Representative 4; Phi Alpha Theta-History Honor Society 3,4
- DOUB, Julia L.; Winston-Salem, NC. B.A. Art; College Union 1. Union Attraction Series Comm. 1; *Old Gold and Black* 2,3,4; Steps 2,3,4. Publicity Chairman 3
- DOUGLASS, Elizabeth Ann, High Point, NC. B.A. Anthropology; B.A. Biology; Strings 2,3,4. Secretary 4. Lambda Alpha 3,4; *Howler* 2
- DUKE, Bette Walton; Richmond, VA. B.S. Math/Biology; Inter-Varsity 3,4
- DUKE, Kenneth Jason; Henderson, NC. B.A. Politics; *Old Gold and Black* 3,4. Photographer, *Gazette* 3,4. Alpha Sigma Phi 2,3,4. House Editor 3; London Overseas Program 4
- DULANEY, Clare Alice, Winchester, KY. B.A. Biology; Steps 1,2,3,4; Marching Band Asst 3; WWWC President 4
- DUNN, Kenneth D., Wilmington, DE. B.S. Anthropology; Hones University; Transfer 1,2,3,4. Anthony Award 1,2,3,4. Homecoming Vice Award 3; Outing Club 2
- DURKIN, John Jr., Charlotte, NC. B.A. English; Cross-Country 1,2,3,4. Indoor Track 1,2,3,4. Outdoor Track 1,2,3,4
- DURHAM, Whitney, Miami, Fla. B.S. Business; Transfer 3. Pre-Law Course 2,3,4
- DYSON, Jane Theresa, Swarthmore, PA. B.S. Strings; 1,2,3,4. Choral Union 1,2. Marketing Club 3
- EATON, Susan Joyce, Charlotte, NC. B.A. Intermediate Education; College Republicans 1,2. Intramurals 1,2,3,4. S.A.P.H. 1,2,3,4. Project Chairman 3. Social Chairman 4. Checkbook 3
- EDAHU, Charles Claitor, Charlotte, NC. B.V. History; Alpha Sigma Phi 1,2,3,4. Scholarship Chairman 2. Marching Band 1,2. College Union Attraction Series 3, A.S.P.A. 4
- ELLIS, Sherry Lynn, Sanford, NC. B.S. Business; Administration; Marching Band 1; Lancer 2. Choral Union 2. Strings 2,3,4. Venice Overseas Program 3; Marketing Society 4. A.S.P.A.
- EPFS, Bradley Scott, Newton, NC. B.A. English-Spanish; Pi Kappa Alpha 2,3,4. Student Judicial Board 4. Student Retiree Council 4. Car-well Scholar 2,3,4. Madrid Overseas Program 2
- EDDING, Andrea Leigh, Salisbury, NC. B.A. Psychology; Master of 1. Fine Arts Comm. 2. *The Student* 2. London Overseas Program 3. Dance Company 3
- ESHERICK, Douglas Vincent, Silver Spring, MD. B.A. Economics; Sigma Chi 1,2,3,4. Social Chairman 4. Retreat Chairman 3. Orientation Committee 4. Student Chairman 1. Peer Advisor 3,4. Omicron Delta Kappa 4. Mortar Board 4. Extern Committee 4. Intramurals 1,2,3,4. Fides; Sweetheart 4
- EVERS, Mary Lee, Glenview, IL. B.A. Psychology; Steps 1,2,3,4. Songleader 2,3. Pres. 4. Karate Club 1,2,3,4. Secretary-Treasurer 2. President 3. Psychology Honors 2,3,4. Theta Chi Little Sister 2,3,4
- FAGAN, Thomas M., New Canaan, CT. B.S. Business
- FAIN, Janice Maria, Stony Point, NY. B.A. Mathematics and Music; Symphony 1,2,3,4. Choral Union 1,2. Concert Choir 3. Spanish House 2,3,4. Residence Advisor 3. Omicron Delta Kappa 3,4. Mortar Board 3,4. B.S.U. 3,4. Choro Director 4. London World House Program 4. Dinner Theater 3. Opera Workshop 3
- FAISON, Clinton Forrest, III, Bethesda, MD. B.A. Chemistry; Concert Choir 1,2,3,4. Student Government 1,4. Academic Chairman. Extern Committee 4. Student Chairman 1,2,3. Residence Advisor 2,3,4. Alpha Epsilon Delta-Pre-Medical Honor Society 2,3,4. American Physical Society 3,4. Delta Kappa Epsilon 3,4. Pledge Class President 3. Secretary 4. Choral Union 1. Psychological Services Executive Committee 4. Chairman 4
- FALLS, Shannon Carl, Winston-Salem, NC. B.S. Business; Rigels 4. Marketing Club 4
- FARCIS, James M., Reidsville, NC. B.A. Sociology; Gravilly Series 3,4
- FARMER, Deborah Gayle, Rustburg, VA. B.A. Sociology; Steps 1,2,3,4. Pledgemes 4; P.S. 2,3. College Union 2,3,4. Sociology Club 3,4. President 1. Transfer Overseas Program 4
- FERENCEY, James Alan, Chagrin Falls, OH. B.S. Accounting; Sigma Phi Epsilon 1,2,3,4. Recording Secretary 4. Peer Advisor 3,4. Accounting Society 3,4. Intramurals 1,2,3,4
- FINCHER, Amy, Matthews, NC. B.A. Religion/Spanish; S.O.P.H. 1,2,3,4. Choral Union 2,3
- FINLEY, Duke, Raleigh, NC. B.A. English
- FISHER, Dana Wilfred, Fayetteville, NC. B.A. Politics; Hankins Scholar 1,2. Inter-Varsity Christian Fellowship 2,3,4. WRC 4
- FISHER, Pamela Ann, Newton, NC. B.S. Math; Transfer from Wingate College 3
- FITE, Mary Victoria, Vero Beach, Fla. B.A. Biology; WRC 1,2. Inter-Varsity Christian Fellowship 4. Madrigals 1,2,3,4. Concert Choir 1,2,3,4. Vice-president 3. Choral Union 1,2,3,4. President 4. Strings 2,3,4. Songleader 2,3,4
- FLOWERS, William Donald, Jr.; Chetertown, NC. B.A. Religion; B.S.U. 1,2,3,4. State Comm. ON International Students 4. Weekend Team Coordinator 4. Chapel Committee 2,3,4. Pre-School Conference Planning Comm. 1,2,3. International Club 4. London Overseas Program 3
- FONT, Jerze A., Fairfax, VA. B.A. Anthropology; Art. Ice hockey Club
- FONTAINE, Aimee Debra, Charleston, SC. B.A. Music; Marching Band 1,2,3. Rigels 1,2,3,4. Pledge Mistress 2. Historian 3. B.S.U. 4. Inter-Varsity Christian Fellowship 2
- FRANKLIN, Christine, St. Petersburg, Fla. B.S. Business; Campus Church Choir 1. Fides 1,2,3,4
- FREEMAN, Kevin Michael, Clatham, NJ. B.S. Business; Economics; Lambda Chi Alpha 2,3,4. Vice-President 4. Alumni Representative 3
- FREIBERT, Susan Lynn, Lexington, KY. B.S. Business; Martimires 1. College Republicans 1,3,4. Fides 1,2,3,4. Marketing Society 3,4. Intramurals 2,3,4

HAGGLE, Emily Jane, Greensboro, NC; B.A. English/French; NC Phi Kappa Phi 2.3; Local Board 2; Stage Band 2; Chairman 4; Touring Chair 1; Chorus, Female Roles 2; Dance Overseas Prog. 3; WWJW 4; Art Director 1.

HAFFIZ, Barbara Jane, Sanford, NC; B.A. Intermed. Ed. Education Inter-Varsity Christian Fellowship 1.2.3.4; Atonion Group 1.2; Kappa Alpha Club 2; Chorus Union 3; Wind Ensemble 1; Hester 3.3; NCAAE 4.

HUGGEL, Gary Scott, Greenport, NY; B.S. Business; B.A. Studio Art; Ensemble 1.2, 3; Student Government 1; Marketing Society 1; Coffee House 1 and Band Manager 1.4.

HURR, Dawn Malcom, Knoxville, NC; B.A. Law; Sigma Phi 1.2.3; Rush Chairman 3; Quinlan Dazzler Program 1; Concert Band 1.2; Pep Band 1.

GAMBELL, Christopher Reginald, Elkin, NC; B.A. Religion; B.S. P.E. 1.2.3.4; Council 1; President, 4; State B.S.U. Committee 3.4; Chapel Committee 2.3.4; Orientation Student Assn. 3.4; Omicron Delta Kappa 3.4; Mortar Board 3.4; Phi Sigma Phi 3.4; Intramurals 3.4.

GARCIA, Michael Richard, Tops, Rochester, NY; B.A. Psychology; Rule Team 1; Soccer Club 1; Concert Band 1.2; Pep Band 1; Marching Band 1.2; Ensemble 2; Alpha Sigma Phi 2.3.4; Home Marshal 1; Intramurals 1.2.3.4; Bowling Six Four; Representative.

GARRETT, Tamara K. Ingleff, NJ; B.S. Math/Business; Edeles 2 1.3.4; Rite Squad 2.2; Marketing Club 4.

GARRETT, Susan Earle, Tampa, Fla.; B.A. Anthropology/Religion; Inter-Varsity 3.3; London Overseas Program 1; College Union Lecture Committee 2.3.4; Old Gold and Black 2.3.4.

GLASS, Thomas Franklin, Charlotte, NC; B.A. Biology; Kappa Alpha 2.3.4; Amphibian 4; Intramurals 1.2.3.4; B.S.U. 1.

GLOVER, Ann Elizabeth, Washington, NC; B.A. English; Circle K 1.2.3.4; Secretaries 1, W.S. 2.3.4; Inter-Varsity 4; Rigels 1.

GLOVER, Betty Neal, Charlotte, NC; B.S. Chemistry; Karate 1.2; Alpha Phi Omega 1.2.3.4.

GOFFS, Amy Susan, Washington D.C.; B.S. Business; Edeles 1.2.3.4.

GOLDEN, Marc Dawn, Wheaton, MD; B.S. Business; Mariners 1.2; WRC 1; ASFA 1.4; Vice-pres 3; President 4; Intramurals 1.2.3.4; Strings 3.4.

GOLDING, Trest Gordon, Charlotte, NC; B.A. Intermediate Education; Intramurals 1; Edeles 2.3.4.

GOLUNKA, Karen Sue, Salem, OH; B.S. Math/Biology.

GOODMAN, Jeffrey W. Honeoy, NY; B.S. Accounting; Student Government 1; Accounting Society 3.4; College Union 3.4; Attractions Comm. 3.4; Ticket Sales Director 4; Hockey Club 1.2; Treasurer 1.2; WRC 4; Treasurer 1; Marching Band 1.2.3.4; Pep Band 1.2.3.4; Intramurals 1.2.3.4.

GORTNER, Robert William, Summit, NJ; B.A. Biology; Soccer 1.4; Choral Union 1.2.3.4; Kappa Alpha 2.3.4; Athletic Chairman 3; Housing Chairman 4.

GOSSETT, Lisa Elaine, Atlanta, GA; B.S. Business; Edeles 1.2.3.4; WRC 2.3.4; Treasurer 3; House President 4; Marketing Club 4; Intramural Sports 4.

GRAFF, Robert Theodore, III, Atlanta, GA; B.A. Law; Karate Club 1.2.3.4; Vice-pres 3; President 4; Sigma Chi 1.2.3.4; Concert Choir 1.2; Peer Advisor 3.4.

GRAHAM, David Morgan; Spartanburg, SC; B.A. Psychology; Kappa Alpha 1.2.3.4; Psychology Undergraduate Studies Committee 3.4.

GRAMBOW, Susan Jane; Hyattsville, MD; B.A. Biology; Tri-Beta 3.4.

GREENE, Bryan W.; Mooresboro, NC; B.A. Sociology; Davis House 1; Intramurals 2.3.4.

GRIFFIN, Gregory Louis; Vinton, NC; B.A. Psychology.

GRIFFITH, Louise Blair, Raleigh, NC; B.A. Anthropology; Transfer from UNC-Wilmington 2.

GRIFFITH, Susan Kay; Addison, NY; B.A. English/History; Alpha Phi Omega 3.4; Circle K 1.2; College Republicans 2.4; Theatre 1.2.3.4.

GRIFFIN, Thomas Nordest, III; Burke, VA; B.A. Economics; Rifle Team 1.2.3; Karate 1.2.3; Secretaries/Treasurer 3; Theta Chi 1.2.3.4; Vice-president 4; Omicron Delta Kappa 4; Mentor Board 4; Treasurer 4; Peer Advisor 3.4.

CUION, Betsy; Charlotte, NC; B.A. S.C.T.A.; Transfer 2; Orchestra 2; Strings 2.3.4; USRB Big Sister 2; Track and Cross Country Asst. 3; Bowling League 4; Intramurals 2.3.4.

GULLEY, Marcia O.; Winston-Salem, NC; B.A. French; Outing Club 1.2.3.4; France Overseas Program 3.

HAMEY, Joe Allen; Charlotte, NC; B.A. Religion/Philosophy; Student Budget Advisory Comm. 2.3.4; Peer Advisor 3.4; Intramurals 2.3.4; College Republicans 1.2; Chapel Comm. 3.4; Resident Advisor 3.4.

HAMILTON, Robert B., Jr.; Locust Grove, VA; B.A. S.C.T.A.

HAMRICK, Kent Lewis, Winston-Salem, NC; B.A. Politics.

HARDING, James A.; Boca Raton, FL; B.A. Economics/History.

HARSCH, Stephen Thomas, Falls Church, VA; B.S. Business; Tech House Student 3; Hockey Club 1.2; Vice-president 2; Forest House 2.3; Marching Band 1.2.3.4; Pep Band 1.2.3.4; Intramurals 1.2.3.4; Inter-Varsity 1.2.3.4.

HARSHLEIF, Floyd William, Concord, NC; B.A. Philosophy; Alpha Epsilon Delta 2.3.4; President 3; Tri-Beta 2.3.4; 2nd Vice president 4; Phi Kappa Phi 4; Graduation Marshall 3; Resident Advisor 4; Hanks Scholar 1.2.3.4; Dean's List 1.2.3.4.

HATHCOTE, Deborah Irene, Abing, VA; B.S. Business; Transfer from Wake Forest 2; Afro-American Society 1.4; Cooper Choir 3.4; Secretary 4; College Union 3; House President of Belmont 1.4.

HAUSSER, Susan Elizabeth, Albemarle, NC; B.A. Philosophy; Strings 2.3.4; Howler 1.4; Assoc. Editor 3; Tub Row, Board 4.

HAWKE, Suzanne Elizabeth; Rockville, MD; B.A. Economics; Edeles 2.3.4; Kappa Alpha Little Sister 3.4; Dean's List 2; Intramurals 1.2.3.4.

HAYES, Gregory Ralph; Winston-Salem, NC; B.A. Politics; Choral Union 1.4; Pre-Law Society 2.3.4.

HAYLE, Michael Wayne; Flatroon, NC; B.S. Mathematical-Economics.

HAYKINEN, Tapu Kaarlo, Finland; B.S. Business; S.C.T.A.

HAYLY, John Macdonald, Fayetteville, NC; B.A. Sociology; Varsity Runner for football and basketball 1.2.3.4.

HEARIN, Courtney Moore; Cincinnati, OH; B.A. Economics; Spring Internship Tennis Champion 1; SOPH's 1.2.3.4; Vice President 4; Freshman Advisor 4.

HEATH, Glenn John, III; James Island, SC; B.A. Economics; Sigma Phi Epsilon 1.2.3.4.

HEIM, Mary Elizabeth; Bethesda, MD; B.A. English; Mariners 1.2; Orchestra 1.2; Strings 2.3.4; Howler 2.3.4; Assoc. Editor 3; Editor 4; ODK, Mortar Board 4.

HEITMANN, Jeffrey Alan; Naperville, IL; B.A. Anthropology; Delta Sigma Chi 1.2.3.4; President 3; Venture Program 2.3; Beta Lambda, Circle K 1.

HELM, Gregory B.K.; Boonton, NJ; B.S. Business; Sigma Phi 2.3.4; Alumni Correspondent 3; Treasurer 4; Student Government 2; College Republicans 1.2; WJAYces 2; Inter-Varsity 1.2; Rigel Big Brother 4.

HELMS, Barbara Elaine; Charlotte, NC; B.S. Religion; Campus Ministries 1.2.3.4; SOPH's 1.2.3.4.

HENDERSON, Michael Ray; Spartanburg, SC; B.A. Chemistry; Kappa Alpha Order 1.2.3.4; President 4; President's Energy Council 4.

HENDERSON, William Leel, III; Charlotte, NC; B.S. Business; Theta Chi 1.2.3.4; Historians 4; Intramurals 4; Karate Club 1.2.3.4; College Democrats 1.2.3.4; Vice-President and Treas. 4; Marketing Club 4.

HENDLER, John Gerard; River Grove, IL; B.A. History; Basketball 1.2.3.4; Co-Capt 4; Alpha Sigma Phi 2.3.4; Sgt. of Arms 4.

HENDRICK, Jane Elizabeth; Elkin, NC; B.S. Physical Education; Women's Volleyball 1.2.3.4; Women's Basketball 1.2.3.4; FCA 2.3.4.

HERBST, Nancy Pamela; Port Chester, NY; B.S. Accounting; Transfer from SUNY 3.

HESTER, Emily Jean; Elizabethtown, NC; B.S. Science Education.

HIGGINS, William Scott; High Point, NC; B.A. Biology; Delta Kappa Epsilon 2.3.4; Intramurals 1.2.3.4.

HIGH, Newton Daniel; Roanoke, VA; B.S. Physical Education; Marching Band 1; Jazz Ensemble; FCA 2.3.4; Inter-Varsity 3; Cardiac Rehabilitation Program 4.

HIGHWELL, David Lawrence; Raleigh, NC; B.A. English; Concert Choir 1.2; Pre-Law Society 1.2.3; College Union 4.

HILL, Joseph Addison, Jr.; Burlington, NC; B.S. Chemistry/Mathematics; Inter-Varsity 1.2.3.4; President 4; Concert Choir 1.2.3.4; Choral Union 1.2.3; President 2; College Union Lecture Comm. 1.2.3.4; Chairman 3; American Chemical Society 2.3.4; Tau Beta Mu; Phi Beta Kappa 3.4; ODK-Mortar Board; Vice-President; Carwell Scholar; Alcoa Foundation Scholar.

HILL, Lillian L.; Greenville, SC; B.A.; WRC 3; Fiddle Secretary 4; Kappa Sigma Sweetheart 4.

HILL, Lisa Hendrix; Martinsville, VA; B.A. History; SOPH's 1.2.3.4; Resident Advisor 4; Freshman Advisor 3.

HINSON, Charles Sidney, Jr.; Aberdeen, NC; B.S. Mathematics; College Union 1.2.3.4; Recreation Comm. Chrm. 2; Vice-President 3; Hanks Scholar 1.2.3.4; Intramurals 1.2.3.4.

HIOCHUJL, Robert Henry, Jr.; Asheboro, NC; B.A. Psychology; Brown Buffalo Society 3.4; Lambda Chi Alpha 2.3.4.

HOCKER, Mark Andrew; Lewis, DE; B.S. Accounting; Marching Band 1; Accounting Society 3.4; Intramurals 1.2.3.4.

HOLLAND, Timothy Robert; Bethesda, MD; B.A. Economics; College Union Lecture Comm. 3.4; Intramurals 1.2.3.4; Kappa Sigma 2.3.4.

HOLLIS, Thomas Michael; Raleigh, NC; B.A. Religion; Theatre 2.3.4; Anthony Aston Society 4; Inter-Varsity 1.

HOKIE, Thomas Edward; Landis, NC; B.S. Business; Health Services Center 1; Venture Program 2; Marketing Society 4.

HONEYCUTT, Mary Rebecca; Jameson, NC; B.A. Sociology; Transfer 3; Inter-Varsity 3.4.

HOOKER, Scott Richard; Washington, PA; B.A. Political Science.

HOPKINS, Diane Lynn; Monroe, VA; B.A. Economics; Etern Program 2; Circle K; Big Sister 2.

HUMPHREY, Lisa Lee, Dallas, NC; B.A. English; Rigels 2.3.4; Pledgemstress 3; Treasurer 4; Inter-Varsity 1; ISC 1; Theatre 3.4; Student Magazine 1.4.

HUNT, John Kenneth; Steubenville, OH; B.A. History.

HUNTER, Virginia Marie; Burnsville, NC; B.A. Psychology; Thymes 1.2.3.4; ISC 2.3; BSU 1.2; Alpha Sigma Phi; Little Sister 2.3.4.

HURDLE, Edward Thomas; Fayetteville, NC; B.A. Speech Communication; Kappa Alpha 1.2.3.4.

HUTCHINSON, Laura Lynn; Tappahannock, VA; B.A. Political Science; Field Hockey 1; Edeles 2.3.4; Pledgemstress 3; Dean's List 1.3.

INGRAM, Bernard Alexander; High Point, NC; B.A. Psychology; Wrestling Club 2.3.4; Afro-American Society 2.4.

ISRAEL, Catherine Dawn; Winston-Salem, NC; B.A. Politics.

JACKSON, Donald Keith; Bluetfield, WV; B.S. Accounting; Transfer from Elizabethtown College 2.3.4; Wrestling 2.3.4; B.A. 2.3.4; ODK-Mortar Board 4; Accounting Society 3.4; Graduation Marshal 3.

JAENKE, Karen Ann; Mead, VA; B.A. Politics; SOPH's 1.2.3.4; Chaplin 3; Inter-Varsity 1.2.3.4; Seffres 2.3; WRC Rep. 3; Old Gold & Black; Editorial Columnist 4; Defense Council 4; Carwell Scholar; Phi Beta Kappa.

JAMES, Amy Alexis; Greenville, SC; B.A. Sociology; College Union 1.2.3.4; Treasurer 2; President 3; Union Attraction Series 1.2.3.4; STEPS 1.2.3.4; Old Gold & Black 2.3.4; Assoc. Editor 4; Sociology Club 3.4; London Program 4.

JANISZEWSKI, Timothy Anderson; Monroeville, PA; B.A. English; Inter-Varsity Action Group Leader 1; Action Group Coordinator 3; Student Tutor 4.

JENKINS, Nancy Lisa; Cherryville, NC; B.S. Sociology; London Program 3.

JOHNSON, James Duggan; Hastings, NE; B.A. History; English S.G. Rep. 2; Challenge Publicity 3; Interim Chairman 4; Old Gold & Black Staff 1.2.3; Columnist 4; Student Magazine Staff 4.

JOLLY, Robert Joseph; Madison, NC; B.A. French; French Alliance 2.3.4; NCA/IFG 2.3.4; Local Board 2.3; President 3; Outing Club 2.3; French House 2.3.4.

JONES, Kenneth Wayne; Ennice, NC; B.S. Accounting; Accounting Society 3.4; Tau Epsilon Mu 3.

JONES, Marsha Lynn; Richards, NC; B.A. Education; Intramurals 1.2.3; Babcock Dorm Rep. 2.

JONES, William D.; Cary, NC; B.A. S.C.T.A.; Kappa Alpha Club Football; President 3; Intramurals.

JOSEY, Robert Bruce; Scotland Neck, NC; B.A. Speech Communication; Transfer 3; Cheerleader 3; Kappa Sigma.

JUDSON, James William, Jr.; Rockville, MD; B.A. Politics; College Union 1.2.3; Club Football 3.4; Lambda Chi Alpha; President 3.4; Treasurer Assistant; Psychology 4.

KARWOSKI, Jane Catherine; Atlanta, GA; B.A. Politics; WRC 1.2.3.4; Secretary 2; Chairman of Social and Functions Board 3; President 4; Women's Sports Information Director 3.4; Scholarship and Financial Aid Committee 3.4; Freshman Advisory Council Chairman 2; College Republicans 1.2.4.

KATIBAH, William George III; Charlotte, NC; B.A. Psychology; Intramurals 1.2.3.4; BSU 1.2.3.4; Chapel Committee 2; Intramurals 1.2.3.4; Phi Beta Kappa 3.4; Pledgemstress Committee 4; Student Government 1.

KAYE, Lynne; Arlington, VA; B.S. Mathematical-Economics; C.U. 1; Thymes 1.2.3.4; WRC 2.3.4; New Dorm B-Side Vice-President 3.4; ISC 4; Intramurals 2.3.4.

KECK, Martina Elyse; Radford, VA; B.A. Sociology; S.O.P.H. 1.2.3.4; Sociology Club 3.4.

KELLER, Mark Robert; Greenville, PA; B.A. Biology; C.U. Vice-opaller Committee Chairman 1.2.3; Resident Advisor 2.3; Forest House Co-Head Resident 4; Carwell Scholar 1.2.

KELLY, Mary Nash; Norfolk, VA; B.A. Politics/German; Varsity Field Hockey 1.2.3; University; Orchestra 1.2; Edeles 1.2.3.4; President 4; ISC 2.3.4; Rush Chairman 3; Faculty Committee on Student

Line 2 Faculty Committee on Admissions 3.4. Old Gold and Black columnist 3. associate editor 4.

ADDER, Paul Tokuya, ASYA, B.S. Math/Business. Alpha Phi Omega 3.4. Delta 2.3.4. ASYA, IFC, Outing Club 4

KIERNAN, Vincent I. III, Hudson, Ohio, B.S. Business. Theta Chi, Hooper 1. Sports Editor 2.3.4. C.U. 3. U.S.A. Chairman 4. Marketing Society 3.4. Intramurals 1.2.3.4.

KING, Kevin Parks, Sanford, NC, B.S. Accounting. Marching Band 1.2.3. Pep Band 1.2.3. Honor Council 4. Accounting Society 3.4. Intramurals 1.2.3.4. Wind Ensemble 1.2.

KNAPP, Lynn Dee, Crab Orchard WVA, B.A. S.C.T.A. Gazette-Editor 4. Associate Editor of Old Gold and Black 4. Assistant Editor 2. Writer 1.2.3.4. S.O.P.H. alumni newsletter 3.4. W.F. Danc-Co. 3.4. Pi Kappa Alpha Little Sister. Phi Beta Kappa.

KNAPP, Randall S., Northport, N.Y. B.S. Math. Intramurals 1.2.3.4. Kitchen House Athletic Chairman 3.4.

KNIGHT, Cynthia Diane, Honolulu, Hawaii, B.A. Music. Inter-University Acton Group Leader 1. Interactivity Executive Committee 2. Opera Workshop 3.

KNOX, Joy Lynne, Raleigh, NC, B.S. Mathematics. Transfer 3.

KOLE, Jeffrey Blair, Westfield, N.J., B.S. Accounting. Varsity Baseball Team 1.2.3. Pi Kappa Alpha 1.2.3.4. Rush Chairman 3.4. Executive Council 3.4. Accounting Society 3.4. Marketing Club 4. American Marketing Association 4. Student Government 3. Concert and Lecture Committee for Student Union 3.

KOONTZ, David, Cincinnati, OH, B.A. Anthropology. C.U. Lecture Committee 1.2.3. Delta Sigma Phi 2.3.4. Lambda Alpha 3.4. National Anthropology Society 3.4

KRAFT, Charles William, Philadelphia, PA, B.S. Accountancy. Intercollegiate Football 1.2.3.4. Fellowship of Christian Athletes 1.2.3.4.

KUSEL, Conrad James Jr., Miami, FLA, B.A. Chemistry. Varsity Swimming 1.2.3.4. MVP 1.1. Captain 4. Alpha Sigma Phi 2.3.4.

KUZMIER, John Robert, Huntington, NY, B.A. Economics.

LARAWAY, Thomas Kevin, Akron, OH, B.A. Chemistry. Dorn Senate 1. Swim Team 1.2.3.4. Co-Captain 3. C.U. Attraction Series Committee 4. Student Athletic Advisory Board 3. Kappa Sigma 2.3.4. Stadium Cleanup.

LARSEN, Christopher, Chester, NJ, B.A. Business. Karate Club 1.2.3.4. Kappa Alpha Order 2.3.4. Marketing Club 4.

LAW, Eric Williston, Charlotte, N.C., B.A. Spanish. Soccer Club 1.2. Bowling Club 2.3. Intramurals 1.2.3.4. Potat House 3.4. International Council 2.3.4. Leo Boratines 2.3.4. International Song Bags 3.4. Semester in Salamanca, Spain 4.

LEE, Linda Ann, Charleston, SC, B.A. Biology. Afro-American Society 1.2.3.4. W.F. Gospel Choir 1.2.3.4. Chairman of Athletic Committee for the Afro-American Society 4. Intramural 3.4. Big Sister 2.3. College Register 3.

LEONARD, Vicki, Hickory, NC, B.A. History/SCT. Debate 1.2.3.4. Bowling Club 2.3.4. WRC 3.

LEWIS, Joe Lynn, Walnut Cove, NC, B.S. Business. Concert Touring Choir 1.2.3.4. Choral Union 1.2.3.4. Karate Club 4.

LEWIS, Thomas C., Baltimore, MD, B.A. Biology. French House 1. Alliance Francese 2. Student Challenge Committee 2.

LINDER, Sarah Sue, Martinsburg, WVA, B.A. Psychology. Maritimes 1. Sister of the Sphinx 2. Choral Union 3. Delta Sigma Phi Dream Girl 3.4.

LINDQUIST, Kenneth Russell, U.S. Virgin Islands, B.S. Biology. Swim Team 3.4. Transfer 3.

LINSEGERGER, Steven Arthur, Fairfax, VA, B.A. Biology. Intramurals 1.2.3.4. Sigma Phi Epsilon. Vice President 3. President 4.

LITTLE, Marilyn Delois, Roxboro, NC, B.A. S.C.T.A. Judicial Board 4. Afro-American Society 1.2.3.4. Secretary, W.F. Gospel Choir. University Theatre 1.2.

LIPSCOMB, Mary Virginia, Richmond, VA, B.A. Biology.

LISENDE, Donald George Jr., Woodbridge, VA, B.A. Speech. Track, Cross Country 1.2.3.4. Sigma Phi Epsilon 2.3.4.

LONG, Stephen Nelson, Roxboro, NC, B.A. Biology. Theta Chi 3.4. Tri-Beta 3.4.

LONGE, James Patrick, Henkimer, N.Y. B.A. Psychology. Intramural Sports, Basketball 1.2.3. Track 1, Cross Country 2, Tennis 3.

LOVELL, Patricia Marie, St. Petersburg, FLA, B.A. Psychology.

LOVELAND, Philip Bruce, Havelock, NC, B.A. Politics. Intramural Basketball 1.2.3.4. Golf 3.4. Student Legislatures 3.4. College Republicans 1.2.3.

LUMKES, Mary Clarinda, Alexandria, VA, B.A. Economics. Treasurer 2. Karate Club 1. Rigel's 1.2.3.4. Athletic Chairperson 4. Intramurals, Basketball 1. Soccer 2. Volleyball 1.2. InterVarsity 3. R.O.T.C. 1.2. Run For Your Life Program.

LUKASH, Daniel, Rockville, MD, B.A. History. Soccer Club 1.2.3. Varsity Soccer 4. C.U. Tech. Crew 2.3.4. Tau Eta Mu 2.3. President

4. Intramurals, Football, Basketball, Volleyball, Softball 1.2.3.4. WRC Representative 3.4.

LINDREOR, Robert Mailand, Miami, FLA, B.S. Accounting. Transfer 2. Karate 2.3.4. Intramurals 2.3.4. Sigma Chi 3.4

LYERLY, Elizabeth Susan, Canton, NC, B.A. Biology. English Challenge Committee 1.2. InterVarsity 1.4. BSU 2.3.4. Chairman of Food Committee 2.3. Deacon Editor 4.

MacFOMTOSH, Jeffrey W., Seaside Park, NJ, B.A. Economics. Ice Hockey 1. Lambda Chi Alpha 2.3.4. Brown Buffalo Society 3.4. Intramurals 1.2.3.4.

MANNING, Sara Jane, Miami, FLA, Biology. Rigel Society 1.2.3.4. Tri-Beta 3.4. Secretary 4. Karate Club 4.

MARRY, Clegg Wayne, Jr., Albemarle, NC, B.A. History. Peer Adviser 2.3. Student Marshall 3. Intramurals 1.2.3.4.

MARSHALL, Roy Jackson, III, Winston-Salem, NC, B.A. History. College Republicans 1.2.3.4. Vice President 3. President 4. University Rifle Team 4. Student Government 4.

MARTIN, Aubrey Lamont, Columbia, SC, B.S. Business. College Union 1.2. Afro-American Society 1.2.3.4. Intramurals 1.2. Pre-Law Society 1.2. Marketing Club 3. NAACP 1.2.3.4. College Democrats Alpha Phi Alpha 3.4. President 4.

MARVIN, Rich A., Baton Rouge, LA, Education. "He enjoyed life to the max while at college and the win never deterred by academic endeavors." "My friends were my greatest achievement."

MASSEY, Cynthia Helen, Mt. Holly, NC, B.A. Religion. S O P H Society 2.3.4.

MOST, Grace Elizabeth (Beth); Henderson, NC, B.A. Sociology. S.O.P.H. Society 1.2.3.4. Sociology Club 3. Secretary 4.

MATTESON, Nadine Lee, Annandale, VA, B.S. Math/Psychology. Swim Team Manager 2. Circle K 2.3.4. Vice-President 3. WRC House President 3. Student Assistant in the Psychology Department 3.4. Semester in Venice 4.

MATTHEWS, Lewis Richard, III, Cockeysville, MD, B.S. Math/Business. Intramurals: Larosse Club 1.4. Marketing Society 2.3.

MAYEY, Richard Eugene, Jr., Winston-Salem, NC, B.A. Economics. Transfer from Lenox Rhyne 2. Kappa Alpha Order 3.4. Vice-President 4.

McCALL, John Loyd, Jr., Charlotte, NC, B.A. Chemistry. Alpha Sigma Phi 2.3.4.

McCLELLAN, Nancy G., Johnson City, TN, B.S. Accountancy. Strings Society 2.3.4. Accounting Society 3.4. Delta Sigma Phi Little Sister 3.4.

McCONNELL, Logan Strickler, Williamsburg, VA, B.A. History. Kappa Sigma 2.3.4. College Union 3.4. Special Attractions Comm. 3.4. Intramurals 2.3.4. Choral Union 1.2.3.

McMULLOUGH, Joseph Dennis, Chevy Chase, MD, B.A. Biology. Alpha Sigma Phi 2.3.4. Scholarship Chairman 2.3.4. Peer Advisor 3.4. Tri Beta Honor Society.

McDONALD, David Thomas, Westport, CT, B.A. History. Delta Sigma Phi 2.3.4.

McDOUGALD, James, Maxton, NC, B.A. Education. Football 1.2.3.4. Honor Council 4. Theta Chi.

McGLUE, Timothy J., Spring Lake Heights, NJ, B.A. Politics.

McNAMARA, Michael Anthony, Port Jefferson, NY, B.S. Accountancy. Transfered 1. Alpha Sigma Phi 3.4. Treasurer 3. Intramurals 3.4.

McNEILL, Drew Harris, Wilkesboro, NC, B.A. Classical Studies. Strings Society 1.2.3.4. Sports Information Department 3.4. Deacon Club 3.4. Theatre 1.

McNEILL, Gerard, Steve, Fayetteville, NC, B.A. Speech Communications. Alpha Phi Alpha 3.4. Social Chairman 4. College Union 2.3.4. Union Attraction Series 2. Experimental College instructor 3.4. College Democrats 1.4. SGA Food Service Comm. 3. Speech Communication Assn. 4. IFC Representative 4.

MENZTER, Rosanna Lois, Bowie, MD, B.A. Economics. Eta Sigma Phi Honor Society 1.2.3.4. Rigel Society 1.2.3.4. Secretary 4. Resident Advisor 3. Sigma Phi Little Sister 3.4. Semester in London 3.

MILLER, BILL, Lockport, NY, Politics. Forest House 1. Ice Hockey Club 1.2.3. Vice-President 3. Intramurals 1.2.3. WFU Television 2. Student Government 2. Kappa Sigma 2.3.4. IFC 2.3.4. President 3.4. Strings sweetest 2.3.4. WFU Defenders Board 3. SLRB 3.

MILLER, D. Sigbee, Millers Creek, NC, B.A. Politics. Hankins Scholar 1.2.3.4. Student Government 1.2.3. Treasurer 3. Chairman Budget Comm. 2. College Republicans 2. Treasurer 2. Pre-Law Society 1.2.3. Membership Chairman 1.2. Vice-President 3. Gamma Omega Pi 2.3. Tau Eta Mu 3.4. Treasurer 4. Resident Assistant 4.

MILLER, Mill Wayne, Raleigh, NC, B.A. Biology. Pi Kappa Alpha 3.4. Delta Phi Alpha 3.4. Tri-Beta 3.4.

MILLS, Robert William, Greenville, SC, B.A. Politics. Pi Kappa Alpha 3.4. Intramurals 1.2.3.4. College Union 4.

MILLS, Sandra Ann, Charlotte, NC, B.A. Economics. Carswell Scholarship 1.2.3.4. S.O.P.H. Society 2.3.4. Pubcity Chairman 3. Historian 4. Inter-Varsity, IFC-ISC Bible Study 3.4.

MITCHELL, Frances Dale, Alexandria, VA, B.S. Business Admin. Horn Hall Rep. 1. IV Cheerleader 2. Thymes Society 2.3.4. Treasurer 2. Intramural Basketball 1.4. Karate Club 3.4.4. AS P A 4.

MITCHELL, Jeffrey Lee, Ogden, UT, B.A. English. Pi Kappa Alpha 2.3.4. Fellowship of Christian Athletes 3. College Union Lecture Comm. 4. Intramurals 1.2.3.4. Hankins Scholarship 2.3.4. Norfolk Foundation Scholarship 1.2.3.4.

MOKE, Martin David, Annandale, VA, B.A. Sociology. Theta Chi 1.2.3.4. Secretary 1.

MONTGOMERY, William Knox, Roanoke, P.A. B.S. Mathematics. Economics. Pi Kappa Alpha 1.2.3.4. Intramurals 1. Soccer Team 1.2.3. College Union. College Republicans.

MONYEK, Maroia E., Lake Forest, IL, B.A. Politics. Fidele Society 2.3.4. Touring Choir 1.2.3. Choral Union 1.2. Madrigals 1. WDD 1.2.3.

MOORE, Cynthia Lee, Matthews, NC, B.A. English. College Union Lecture Comm. 4. Old Gold & Black 3.4. Associate Editor 3. The Student 2.3.

MOORMAN, Mary Covington, Fayetteville, NC, B.S. Business. S O P H Society 2.3.4. Marketing Club 3.4. Intramurals 1.2.3.4.

MORALES, Janet Claire, Milton Head B., SC, B.A. Psychology. Education. Strings Society 2.3.4. Intramurals 1.2.3.4.

MORGAN, David Milford, Butler, NC, B.A. Religion. Psychology. Inter-Varsity 1.2.3.4.

MORGAN, James Redfern, Jr., Winston-Salem, NC, B.A. Business. Intramurals 1.2.3.4.

MORRIS, Jeffery Scott, Story, WY, B.A. Politics. Lambda Chi Alpha 3.4.

MORRISON, Robert Brown, Charlotte, NC, B.S. Accounting. Delta Sigma Phi 1.2.3.4. Accounting Society 3.4. Intramurals 2.4.

MURPHY, Dennis Winston, Wake Forest, NC, B.A. Psychology. Alpha Phi Omega 3.4.

MUSTIAN, Vernon Martin, Jr., Greenville, SC, B.S. Business. Sigma Chi 2.3.4. President 4. Peer Advisor 3.4. Parent's Weekend Comm. 3. Omicron Delta Kappa 4. Mortar Board 4. A.S.P.A. 3.4. Student Assistant for Freshmen Orientation 4.

MYERS, Barbee Claudette, B.S. Physical Education. Gospel Choir 1.2.3.4. Vice-President 3. Afro-American Society 1.2.3.4. Intramurals 1.2.3.4. Circle K 4. Community Service 3.4. Big Sister 2.

MYERS, Gina Carlene, Winston-Salem, NC, B.A. Economics. Concert Choir 1.2.3.4. Choral Union 3.

MYERS, Jerry Talmadge, Monroe, NC, B.S. Business Administration. Transfer from Wingate College 3. Kappa Alpha 3.4.

MYERS, Susan McEld, Cander, NC, B.A. Sociology. Strings Society 1.2.3.4. Vice-President 4. Dorn Council Representative 1. Sociology Club 3.4.

NAKASHIAN, John Lavin, Far Lawn, NJ, B.S. Accountancy.

NALL, Terry Wayne, Greensboro, NC, B.S. Accounting. Student Government 1. Appointments and Budget Comm. 1. College Democrats 1.2.3.4. Accounting Society 3.4.

NANCE, Alicia Batterside, Orlando, FL, B.A. German. Varsity Field Hockey 1.2.3.4. Strings Society 1.2.3.4. ISC Council Rep. 2.3.4. President 4. WRC 2.

NAYLOR, Helen Elizabeth, Seaford, DE, B.A. Psychology.

NEAL, C. Dale, Winston-Salem, NC, B.A. English. Old Gold and Black 1.3.4. The Student 1.3.4.

NELSON, Kevin Alfred; Jackson, MI, B.A. History. Theta Chi 1.2.3.4. College Democrats 2.3.4. Old Gold & Black 2.3.4. Assoc. Sports Editor 3. Sports Editor 4. Peer Advisor 3.4. Student Judicial Board 3.4. Interfraternity Council 3. Secretary 4. Omicron Delta Kappa 3.4. Mortar Board 3.4. InterVarsity Christian Fellowship 4.

NELSON, Steven; Glenview, IL, B.S. Business. Golf 1.2.3.4. Kappa Sigma 2.3.4.

NC, Christopher Cheuk Hor, Robersonville, NC, B.A. Biology. Pi Kappa Alpha 2.3.4. Alpha Phi Omega 2.3.4. Carswell Scholar 2.3.4. Honor Council 2. Student Government 3. Academic Comm. 3. Galpagnos 3.

NICKELL, William Garrett, Allison Park, PA; B.S. Business. Theta Chi, A.S.P.A.

NIEFOLD, Cecilia L., Naples, FL, B.A. Economics. WRG Rep. 1. Fidele Society 2.3.4. SOGH 2.3.4.

NORWOOD, David Mark; Missouri City, TX, B.A. English. Kappa Alpha 2.3.4. Intramurals 2.3.4.

NYSTROM, Andrew John, Winston-Salem, NC, B.A. Biology. Intramural Sports 1.2.3.4. Tri-Beta 3.4. Vice-President 4. Vice-President Eastern District 4. Bowling Club 2.3.4.

OAKLEY, Russell Neil; Camp Hill, PA, B.S. Biology. Student Government Legislator 3. Track 1.2.3.4. Kappa Alpha 1.2.3.4. Tri-Beta 3.4. Rugby 1.2. Outing Club 2.3.4.

OGNOWICH, Richard Nicholas, Jr., Matthews, N.C., B.S. Physical Education. Physical Education Maj. Representative 4.

OHM, Matthew, David, Huntington, W. Va. B.S. Math/Biology Peer Advisor 3.4 Student Orientation Advisor 4. Sigma Chi 1,2,3,4. Treasurer 4. Mathematics Teaching Assistant 4. Intramurals 1,2,3,4. Wrestling Club 3,4.

OSWALD, Theodore Klemm, Timonium, MD. B.S. Business. Head Resident 1,2,3,4. Freshman Resident Advisor 2,3. American Society for Personnel Administration 3,4. Intramurals 1,2,3,4.

OTTO, Martha Jane, Baton Rouge, LA. B.A. English. Intramural Sports 1,2,3,4. Historian 3,4.

OWEN, Lewis N., Durham, N.C. B.S. Physical Education. Varsity football.

PAGE, Elizabeth Leigh, Rutherfordton, N.C. B.A. Studio Art. Student Government Representative 3. Exhibited Student Art Show 2. WRG Hall Representative 2. Howler Photographer 4.

PAPPAS, Michael Jan, Miami, Florida. B.S. Business/Spanish Track 1,2. Internership 1. Madrid Program 2. Sigma Chi 1,2,3,4. Language Lab Assistant 3,4. IFC/ICBC Bible Study 3,4. Freshman Orientation Advisor 3,4. Marketing Society 4.

PARDON, Fernando, Winston-Salem, N.C.; B.S. Economics/French Soccer Club, Karate Club.

PARENDES, Laurie Anne, Miami, Fla. B.A. Biology. Rigels 2,3,4. President 4. Freshman Orientation Student Assistant 3. Tri-Beta 3,4. Karate Club 4.

PARRS, Debora Jane, Kernersville, N.C. B.A. Biology/Art.

PATRICK, Tamara J., Frankfort, KY. B.A. SACTA/Politics, Concert Choir 1,2,3,4. Choral Union 1,2. Rigels 2,3,4. Anthony Aston Society 2,3,4. National Collegiate Players 4. Theater Productions 2,3.

PAYNE, Joseph Minter, Jr., Clayton, N.C. B.S. Math, Cheerleader 2,3. Sigma Phi Epsilon 2,3,4. Intramurals 1,2,3,4. Math Club 3,4. Mu Chapter Assistant 3,4.

PEASNE, Terry LeRoy, Fayetteville, Ark. B.A. Philosophy, College Republicans 1,2,3,4. Secretary 2. Student Budget Advisory Committee 2,4. Student Judicial Board 3. Co-Chairman 4. Student Government 3. Peer Advisor 3,4. Hankins Scholar 2,3,4. Pika Social Affiliate 4.

PERRY, Beverly, Carlisle, Charlotte, N.C. B.A. Economics; Fideles 1,2,3,4. Intramurals 2,3,4. Student Co-Chairman for College Fund. Miami Theatrical 2. Alumni Office Student Assistant in President's Box 1.

PELBERSON, Elizabeth Ann, Dayton, Ohio. B.A. Biology; Fideles 1,2,3,4. Student Government 1,2,3,4. WRG Dorm Representative 1. Pika Little Sister 3,4. Vice-President 4. Intramurals 1,2,3,4. Choral Union 1,2.

PIOH, David Christian, Calhoun, N.I. B.S. Biology; InterVarsity; Alpha Phi Omega 2,3,4.

PIOTARIS, Colin M., Potomac, MD.; B.A. Politics, Cheerleader 2,3. Sigma Phi Epsilon 2,3,4.

POOL, Leslie H., Lumber, MD. B.A. Biology/Chemistry; Circle K 1. Band 1,2,3. Tri-Beta 3,4. College Union, Coliseum Committee 3,4. Board of Directors 4. Ombudsman 4. Chemistry Lab 7,8,9. Biology Lab 1,2,3,4. Language Lab Assistant 2.

PORTER, Debra Marie, Stokesdale, N.C. B.S. Business, Spanish House 3,4. Treasurer 3. Accountancy Society 3,4. College Democrats 4.

PORTER, Cary K., Jr., Doylestown, Pa.; B.S. Business.

POWELL, Lindsey L., Jr., Clayton, N.C.; B.A. Psychology; Band 1. Tau Eta Mu 2,3,4. Secretary 4. Choral Union 3,4. Residence Advisor 4.

PROBRO, Charles Bradley, Wichita Falls, Texas; B.A. Psychology; Sigma Chi 1,2,3,4. Historian 3. External Committee 2,3. Chairman 4. Freshman Advisory Council 3.

PRUITT, Helen Louise, Cinnaminson, N.J. B.A. French/Religion; Cross Country 1. Internership 1,2,3,4. Steps 3,4.

PRUITT, Evelyn Jean, Cinnaminson, N.J. B.A. Biology; Internership 1,2,3,4. Tri-Beta 3,4.

QUINN, Margaret Patricia, New City, N.Y. B.A. Spanish/Speech Communications, WRG 1. Feature Editor 1. Alpha Sig Little Sister 1,2,3. Intramurals 1,2,3,4. Thymes 2,3,4. Resident Advisor 3. WHI Announcer 3,4. Language Lab Assistant 2,3,4.

RAINES, Karen Hazel, Winston-Salem, N.C. B.A. Biology; Tri-Beta 3,4. Alpha Epsilon Delta 3,4. Delta Phi Alpha 3,4.

RALPH, Edwin W., Bridle, N.J. B.S. Business. Football 1. American Marketing Association 2,4. Accounting Society 3,4. A.P.A. 3,1. House Governor 2,3. MRC 1,2,3. Intramurals 1,2,3,4. House Golf Champion 2. Computer Lab Assistant 4. Student Government 1.

REAVAN, F. My Ann, Raleigh, N.C. B.A. Psychology; Steps 3,4. Peer Representative 4. College Union 3,4. Symphonic Band 1. Intramurals 1,2,3,4.

RECTOR, Neil Keaton, Springfield, Va. B.A. Economics/English; Student Government. Legislature 2. President 3. Faculty Student Union 1,2,3,4. College Republicans 1,2,3,4. Marching Band 1,2,3,4. Jazz Ensemble 1. Pep Band 1,2,3,4. Harry S. Truman School 2,3,4. ODK and Matar Band 1. President 4. Theta Chi 2,3,4. Student Government 3. Ombudsman 3. Gold and Black Council 4. Intramurals 1,2,1.

REDDEN, Charles E., III, Brunswick, MD.; B.A. Biology, Sigma Phi Epsilon 2,3,4. Swimming Team 2.

REED, Richard Kelley, Beltsville, MD. B.S. Business; Sigma Chi 2,3,4. Intramurals 1,2,3,4. Soccer 4.

REES, Douglas Neil, Fairfield, Conn. B.A. English, Intramurals 2,3,4. Old Gold and Black 3,4. Tau Eta Mu 4.

REVELLE, Helen Cartridge, Murfreesboro, N.C.; B.A. Sociology; S O P H 3,4. Sorority Club 3,4. Student Hostess Alumni Affairs 4.

REYNOLDS, Gregg Duane, Summit, N.J.; B.A. History, Pika 2,3,4. IFC 2,3,4. Treasurer 4. Potet House 1,2. ROTC 1,2,3,4.

RHODES, Douglas, Bareth, North Wilkesboro, N.C. B.S. Business.

RHODES, Richard Stockton, Wilson, N.C.; B.A. Education; Internership Executive Committee 2,3; Intramurals 1,2,3,4. International Club Committee 4. Choral Union 3. Tau Eta Mu 4.

RIDDELL, John Everett, Princeton, N.J.; B.S. Business.

RIRTHACHIK, Elaine Sue, Rockville, MD.; B.S. Business, College Union, Board of Directors 3,4, Chairman of External College Committee 3. Treasurer 4. Business Manager of Student Publications 4. Publications Row Band President 4. ODK and Matar Band 4. Big Four Field Day 1.

RILLING, John Michael, Olney, MD.; B.A. Psychology; Lambda Chi 2,3,4. Brown Buffalo Society 3,4.

ROBEY, Richard B., Kensington, MD.; B.A. Economics; Alpha Sigma; Intramurals 1,2,3,4. Basketball Referee 3,4. Student Legislator 4.

ROBINSON, Stuart Craig, Chester, Va.; B.A. SACTA; Announcer at WDD 2,3. Student Station Manager at WDD 4.

ROGERS, Dorothy B., Wilkesboro, N.C.; B.A. Psychology; Internership Social Chairman 3; S.O.P.H. 3,4. Chaplain 4.

RODMAN, Penelope Byggs, Washington, N.C.; B.A. Economics; Phi Theta Kappa; SMC Drama Club 1,2; North Carolina Student Legislature 1,2.

ROSS, Brian McKel; Temple Terrace, FL. B.A. Religion; Experimental College 2,3,4. Intramurals 1,2,3,4; College Union 1,2,3,4. Taylor House 1.

ROYALS, Hoover Megy, Jr.; Wadeboro, N.C.; B.A. Chemistry/Biology; Eta Sigma Phi 2,3,4; Alpha Epsilon Delta Vice-President 1,2. Pika Little Sister 3,4. Afro-American Society 1,2,3,4; Alpha Phi Alpha 4; Marching Band 1,2,3,4; Pep Band 1,2,3,4.

RUFFY, Thomas Bradley, Salisbury, N.C.; B.S. Business; Theta Chi 2,3,4. Treasurer 3,4; A.M.S. 3,4. Marketing Society 3.

RUSH, George Andrew, Jacksonville, Fla. B.S. Mathematical Economics; Soccer 1,2,3,4. Sigma Phi Sigma 2,3,4.

RUSHER, John Wallace, Richmond, Va.; B.A. Economics; Sigma Chi 1,2,3,4. Student Judicial Board 4. IFC 4; External Committee 3,4.

SARIFT, Jeffrey Taylor, Garner, N.C.; B.A. Biology; Pep Band 1,2,3,4; Marching Band 1,3,4; Jazz Ensemble 2,3,4; Choral Union 2,3,4; Drama 1,4; Theta Chi 2,3,4; Tri-Beta 4; Internership 1,2,3,4; Intramurals 1,2,3,4.

SAMPLE, Wade Barker, Knoxville, TN. B.S. Business; Sigma Chi Fraternity 1,2,3,4; Internership 3,4.

SAMSEN, Douglas Stuart, Genoa, OH. B.S. Business; Marching Band 1,2,3; Wind Ensemble, Pep Band 1,2,3; AOTC 2,3; Internership 4; Big Brother 3,4.

SASSER, ROBERT H., III, Franklin, Va.; B.S. Business; Lambda Chi 1,2,3,4. Rush Chairman 2,3. Treasurer 3,4. Intramurals 1,2,3,4.

SAUNDERS, Robin L., Lexington, N.C.; B.A. Biology; Concert Choir 3,4; Choral Union 3,4; Internership 4; Davis House 1.

SCHAMENS, Dave, O'Fallon, IL. B.A. Communications.

SCROGGS, Justin Leigh, Clyde, N.C.; B.A. Economics; Resident Assistant 1. Head Resident 4. Student Athletic Committee 3,4. Kithen House 1,2,3,4. Bowling Club 4. Internurals 1,2,3,4; BSU 4.

SHEAFFER, Deborah Sue; Chapel Hill, N.C.; B.A. Biology; Fideles 2,3,4. Tri-Beta 3,4. T.R.I.B.E. 2,3,4.

SHEARIN, Susan; Cary, N.C.; Dorm Council Rep 1; BSU, BSU Chorus, IV. Marching Band Rifle Corps 2,3; Semec YEAR-Digon, France.

SHEE FS, Lorde Mack, II; Jefferson, N.C.; B.A. Biology.

SHELTON, Donna Sue, Greensboro, N.C.; B.A. History.

SHEPARD, Burke Gilbert, Thomasville, N.C.; B.A. History; Dorm Council 4. Joseph E. Johnston Society 4.

SHERWOOD, Karen Cotton, Rockville, MD.; B.A. Politics; WRC 1. College Union 2; Vemice 3. Fideles 1,2,3,4.

SHOAF, Richard Thomas, Durham, N.C.; B.A. Biology; BSU 1,2; Internership 1,2,3,4. YAF/Steps 1,2,3,4; Wesley Foundation 2,3,4; Officers 1,2,3,4. Adiradial Suggs 2,3,4; Choral Union 2; Marching Band 1,2,3,4. Jazz Band 1,2,3,4; Pep Band 1,2,3,4; Music 1,2,3,4; Chapel Committee 1,2,3,4; Pre-School Conference Planning Committee 1,2,3,4; Wake Forest Baptist Church Choir 2,3; Biology Research Asst. 3; Computer Group Operations Asst. 4. Internership Softball 1,2,4. Internural 2.

SHRYVER, Susan Lynner, Pepper Pike, OH.; BK. A Intermediate Education, Strings 1,2,3,4; Choral Softball 1. Sec. Treasurer NCAE 4; Martinis 3; Theta Chi Little Sister 4.

SHULL, Lisa, Bethesda, MD.; B.A. Psychology, Strings 1,2,3,4; Intramurals 1,2,3,4; Marching Band 2; Big Sis/Little Sis 2,6. Intramural Coach 3. String Ensemble 3. Delta Kappa Epsilon Little Sister 3,4; Co-ssd. Head Resident 3.

SIMMER, Amy Lynn, Cincinnati, Oh.; B.S. Business, Strings 1,2,3,4. Vice-President 3. President 4. Delta Kappa Epsilon Little Sister 3. Sweetheart 4; Peer Advisor 3,4. Residence Advisor 3,4; WRG 2.

SIKES, Robert Nathan, Greensboro, N.C.; B.S. Mathematics; WF Theatre 1; Delta Sigma Chi 1,2,3,4, Rush Chairman 3,4; Pledgemastror 4; Concert Choir 2,3; Choral Union 3. College Union Lecture Committee 2. WF Madrigals 3,4, Salem Theatre 3,4; Salem Madrigals 2.

SIMMONS, Mark Curtis; Winston-Salem, N.C.; B.A. Art; Marching Band 1,2,3,4; Jaz; Pep Band 1,2,3,4; Concert Band 1.

SIMONETTI, Gilbert, II; Potomac, MD.; B.S. Accounting; Sigma Chi 1,2,3,4. Accounting Society 3. President 4. Intramural Football 2,3. Basketball 1,2,3,4.

SINDEN, Howard Bruce, Morganton, N.C.; B.A. Biology; Kappa Alpha 2,3,4. Muscular Dystrophy Chairman 3; Golf Intramural 1,2,3,4. Ping Pong Intramural 3.

SINDEN, John Rankin, St. Petersburg, Fla.; B.A. Biology; Student Government 2,3. Circle K 2,3. Big Brother 3; Tri-Beta 4; Theta Chi President.

SINK, Murray Talmeidge, Winston-Salem, N.C.; B.S. Business; Marketing Society 4; Young Adult Fellowship 1,2,3,4.

SMITH, Alex Bennett, Naples, Fla.; B.S. Business Administration; Riged Social Director 3; Marketing Society 4.

SMITH, Allen Dale, Jr.; Durham, N.C.; B.A. History; Kappa Sigma 1,2,3,4. Vice-President 3. President 3,4. Kappa Sigma Pledgemastror 3; Kappa Sigma Council 4.

SMITH, Donna Raye; Walnut Cove, N.C.; B.S. Administration.

SMITH, Kelle Annette, Centerville, Oh.; B.S. Math-Economics; Resident Advisor 2,3; Intramural Basketball 1,2; Intramurals Softball 1; Strings 2,3; Ombudsman Delta Epsilon 3,4; Professor Asst. 4; Ombudsman 4; Wake Forest Dance Company 3,4.

SMITH, Phillipus 3,4; Marching Band 1,2,3,4. BSU 1,2.

SNEEL, Thomas E.; Charlotte, N.C.; B.S. Physical Education; Rugby 1,2,3,4. IV 3,4; E. P. Mayor Club 3,4. Junior class rep. Internership Referee 3,4. Action Group Leader 2; Intramurals Softball 1,2,3,4; FCA 2,4.

SNOW, Sharon Elizabeth; Henry, N.C.; B.S. Math-Business; Math Club 3,4. Advisory Council 1; External College Reporter 3; Jazz 2,4.

SNYDER, Harry Dennis, Saratoga Springs, N.Y.; B.A. Biology; College Union 1,2,3,4. Valedictorian Committee 1,2,3,4. Valedictorian Committee Chairman 3. Board of Directors 3,4. President 4. Peer Advisor 3,4. Resident Advisor 3; Faculty Committee on Honors Program 3,4. Task Force for Alcohol Education and the Prevention of Alcohol Abuse 3,4; Energy Conservation Committee 4; President's Energy Council 4; Alpha Epsilon Delta 2,3,4. Tri-Beta 3,4; Matar Band 3,4. Ombudsman Delta Kappa 3,4. Phi Beta Kappa 3,4; Potet House 1,2; Intramural golf, football, softball, Judication, Marshall.

SOTO, Lesley Jean, Elliot City, MD.; B.A. Sociology; Editor Student Life-Howler 2; Editor Grease-Howler 4; Sociology Club 4.

SOZIO, David Stevens, Trionium, Md.; B.A. Economics, Theta Chi 1,2,3,4. Alumni Secretary 4; Howler 4; ASPA 4. Intramurals 1,2,3,4.

SPEARMAN, Rosanne, Greensboro, N.C. B.A. History; Thymes Society for Personnel Administration 3,4. Tres. 4; Marketing Society 3,4; IV 1,2,3,4.

STANLEY, Emily Carol, High Point, N.C.; B.S. Mathematics; Marching Band 1,2,3,4; R.A. 3,4. Asst. Head Resident 4. S O P H. 3,4; Intramural Sports 3,4. Concert Band, 1,2; Wind Ensemble 3; Pep Band 1,2,3,4.

STANLEY, Deane Allan, Elizabeth City, NC; B.A. Religion; Transfer 3; Steven Mascot 4. College Union Lecture Committee 4.

STEEN, Thomas Joseph, Farmingdale, NY. B.A. Psychology; Taylor House 1,2; Gov. 1. Governor 2; Intramurals 1,2,3,4; College Union 3; Recreation Comm. 3,4; Alpha Phi Omega 3,4; Social Comm. Chairman 4; Euro Dorm President 3; Honors Program - Psychology.

STEFFAN, Stephanie Ann, High Point, NC; B.A. Psychology; Internership 1. Parents' Weekend Co-Chairperson 2; WRG 3. House Pres. 3; FCA 2. Intramurals 4.

STEPHENS, Janet Elaine, Forest City, NC; B.A. Religion; Internership Resident Fellowship 1,2,3; B.S.U. 4; Choral Union 1,2,3; Tri-Beta 2,3,4.

- STEWART, Philip Hilton; Baltimore, MD; B.A. Psychology; Afro-American Society 1,2,3,4; Handbook Comm. 3; Publications 4; Marshall at Graduation 4.
- STOLTZ, Randy Harland; Winston-Salem, NC; B.S. Math; Yearbook Photographer 3,4; Newspaper Photographer 3,4.
- STOLZ, Thomas E.; DeRay Beach, FL; B.A. Economics; Pi Kappa Alpha 1,2,3,4; Vice-President 4.
- STORMS, Sielana Joy; Bladenboro, NC; B.S. Business Administration; String 2,3,4; Alumni Chairman 3; Marketing Society 3,4; A.S.P.A. 3,4.
- STOWE, Linda Holley; Mount Holly, NC; B.A. Politics; S.O.P.H. 1,2,3,4; College Republicans 3; Poetse House Sweetheart 2; Pi Kappa Alpha Little Sister 3,4.
- STRICKLAND, David Duven; Middlesex, NC; B.S. Business; Hankins Scholar 1,2; Student Legislator 2,3; Academic Comm. 2; Appropriations and Budget Comm. 3; B.A. Representative 4; Davis House 1,2,3,4; Senator 3,4; Treasurer 3,4; WRC 3,4.
- STRICKLER, Louis McKendra; Roanoke, VA; B.A. Religion; Inter-Varsity 1,2,3,4; Student Government 2,3; Delta Kappa Epsilon 2,3,4; Choral Union 1,2,3,4.
- STROBEL, Linda Susan; Durham, NC; B.A. English; Marching Band 1,2,3,4; Staff 2; Wind Ensemble 1,2; Pep Band 1,2; Orchestra 1,2; Student Activities 2,3; Recreation Club 3,4; WRC House President 3; Recreation Comm. Chairman 3.
- SUF, Samuel Arthur, III; Greensboro, NC; B.A.; Transfer from Univ. of Georgia 3; Inter-Varsity 2,4; Intramurals 4.
- SUMMERLIN, Helen Cornelia; Dublin, NC; B.A. Sociology; B.S.U. 1,2,3,4; Inter-Varsity 5; Steps 2,3,4; Intramurals 1,2,3,4.
- SUMMERS, Bruce Wynant; New Freedom, PA; B.A. History; Intramurals 1,2,3,4; Davis House 1,2; Bowling Club 1,2,3,4; Vice-President 2; President 2,3; Wrestling Club 2; Soccer Club 1,2,3,4; R.O.T.C. 1; Choral Union 2,3.
- SUTTON, Benjamin C., Jr.; Murfreesboro, NC; B.A. History; Dean's List 2; Cheerleader 3,4; Deamon Deacon 3; Head Cheerleader 4; Soccer Club 1; Alumni Affairs 2,3,4; Kappa Alpha 2,3,4; Corresponding Secretary 3,4; Taylor House 1,2; Senator 2; Athletic Director 2.
- SWINDLER, Terence Adorne; Spartanburg, SC; B.A. Economics; Wind Ensemble 1,2,3,4; Marching Band 2,3; Pep Band 2,3; Alpha Phi Omega Treasurer; Afro-American Society 1,2,3,4.
- SYKES, Dennis Calvin; Burlington, NC; B.A. Economics; Inter-Varsity 1,2,3,4; B.S.U. 4; University Theatre 2; Peer Advisor 3,4.
- TABOR, Dennis Gordon; Pusan, Korea; B.S. Chemistry/Physics; Taylor House 1,2,3; Senator 2; U. Gov. 3; Rifle Team 2,3; American Chemical Society 4; Vice-President 4; Society of Physics Students 4; Treasurer 4.
- TACY, Carl Richard, Jr.; Winston-Salem, NC; B.A. S.C.T.A.
- TALLEY, Lisa Anne; Charlotte, NC; B.S. Accounting; Hankins Scholar 1,2,3,4; Dean's List 1,2,3; Peer Advisor 3,4; WRC 2; Intramurals 2,3,4; Fiddles 1,2,3,4; Photographer 1,2; Social Chairman 3; Vice-President 4; Honor Photographer 1,2; Old Gold and Black Photographer 1,2; Accounting Society Extern Program 2.
- TEMPLETON, Susan Lynne; Union Grove, NC; B.S. Business; B.A. Psychology; Fiddles 1,2,3,4; Marketing Society 3,4.
- TERRY, David Lee; Burlington, NC; B.S. Business; R.O.T.C. Scholarship 2,3,4; ROT Medal of Academic Excellence 2; American Legion Medal of Military Excellence 3; S-5 Officer in charge of Training and Operation 4; Residence Life Staff 2; Pre-Law Society 3,4; College Union 3; Intramurals 1,2,3; Alcohol Awareness Comm. 4; Distinguished Military Graduate 4.
- THOMAS, Ronald L.; Winston-Salem, NC; B.A. Accounting; Transfer 3; College Republicans 3,4.
- THOMPSON, Lisa Dawn; Greensboro, NC; B.A. Politics; WRC 1; Band 1,2; S.O.P.H. 2,3,4; Student Government 2,3,4; Academic Comm. Chairman 3; Vice-President 4; Student Body Advisory Council 3; Student Representative to Committee on Academic Affairs 3,4.
- THORTON, DeDe; Winston-Salem, NC; B.A. English; College Union 1,2,3,4; Old Gold & Black, reporter 2; WFDD-FM, announcer 2,4; WKZZ FM 107, announcer 3.
- TIPPIE, Stephen Powell; Winston-Salem, NC; B.A. English; Transfer 2; Photographer Editor, *The Student* 4; Old Gold & Black; English Honors 4.
- TREVER, Elaine; Easton, Md.; B.A. Sociology; Marching Band 1; Sociology Club 3,4; STEPS Society 1,2,3,4.
- TRIBBLE, Evelyn Byrd; Miami, FL; B.A. English; Old Gold & Black, reporter 1,2; *The Student*, Associate Editor 4.
- TRONE, Thomas Edward; East Berlin; B.S. Business; Intramurals, volleyball; Chess Club 1; Emory Games.
- TRUMBORE, Brian; Summit, N.J.; B.A. Political Science.
- TUCKER, Harry Brian; Clemmons, NC; B.A. Political Science; Karate 2,3,4; Inter-Varsity 3,4; *Howler* 4; Choral Union 2,3,4.
- TWILLEY, Michael E.; Timonium, MD; B.S. Accountancy; Track 1,2; Accounting Society Vice-President 3,4; Sigma Phi Epsilon 1,2,3,4; Emory Business Games 3,4; Duggin Deacons 1,2,3,4.
- UHLAND, Susan K.; Wilmington, DE; B.A. Psychology.
- UHLE, Matthew Donald, P. Myers, FL; B.A. History/Politics; *Howler* 1; Sports Editor 2,3; Carswell Scholar 1,2,3,4; Student Ass. 2,3; Phi Beta Kappa 2,3,4; Phi Alpha Theta 3,4; Kitchin House Academic Chairman 1.
- VAIJI, Sharon; Westfield, N.J.; B.A. Psychology; S.O.P.H. 1,2,3,4.
- VANN, John Marcus; Bristol, TN; B.A. Economics; Circle K 1,2,3; Marketing Society 3,4; ASPA 4; Theta Chi 2,3,4; Pledge-Marshall 4.
- VENTRESCA, Robert Lee; Doylestown, Pa.; B.S. Accounting; Football Team; Accounting Society.
- VERTRES, Martha Carolyn; Laurinburg, NC; B.A. Religion; Society; BSU 1,2,3,4; Sec./Treas. 3; Eta Sigma Phi 3; Sociology Club 3.
- VINE, John Garth; Painted Post, N.Y.; B.S. Mathematics-Business; Cross-Country 1; Track 1; Alpha Sigma Phi 2,3,4; Vice-President 3.
- VISNIC, Mark G.; Greensburg, PA; B.A. Economics; Venice 3; Ski Club 3,4; Pre-Law Society 4.
- VOGEL, Tina Suzanne; San Pedro, CA; B.S. Mathematics; STEPS 1,2,3,4; Tres. 4; Marching Band 2; Choral Union 2,3,4; IV 2,3,4; BSU Choir 3; Math Club 3.
- WACSTAFF, Joseph Van; Winston-Salem, NC; B.A. Math-Economics.
- WAKEFIELD, Elizabeth Russell; Spartanburg, SC; B.A. History; Old Gold & Black 1,2,3,4; Assn. Editor 3; Gazette Editor 3; Managing Editor 4; *The Student* 2,3,4; Asst. Editor 3; STEPS 1,2,3,4; Historian 2; Mortar Board 3,4; Phi Alpha Theta 3,4; London 4.
- WALKER, Marshall Whit; Anderson, S.C.; B.A. Biology; Pi Kappa Alpha 1,2,3,4; Social Chairman 3,4; Beta Beta Beta 4; WFCU Track 2; Dean's List.
- WALL, Cathy Ann; Rockingham, N.C.; B.A. Anthropology; Theatre Assn. State Manager 1; Afro-American Society 1,2,3,4; WFCU Choir 1,2,3,4; Student Athlete Comm. 3; J.V. Cheerleader 3; Varsity Cheerleader 4; Co-Editor of "No More" newsletter 3; Writer for OC & BI; Strings 2,3,4; Lambda Alpha 3,4; Alpha Phi Alpha Sweetheart 4.1.
- WALL, Margaret Caroline; St. Petersburg, FL; B.S. Accounting; *Thymes* 2,3,4.
- WALLOVER, David Beatty; Beaver, PA; B.A. English; IV 2,3,4; Family Group Leader 4; Kappa Sigma 2,3,4; HC-ISC Bible study 3,4; Choral Union 2,3,4; Concert Choir 3,4.
- WALSH, Thomas Raymond; Walsh, Dartm. Comm. B.A. Psychology; College Union 2,3,4; Volunteering Committee Chairman 4; Kappa Sigma 2,3,4; House Manager 3; Vice-President 4; Freshman Advisor 3,4; Alpha Epsilon Delta 2,3,4; Treasurer 3,4; Alpha Phi Omega 2,3,4.
- WARD Howard Mark; Virginia Beach, VA; B.S. Math; Eta Sigma Phi 2,3,3; Treasurer 4; Tau Eta Mu 2,3,4.
- WARE, Pamela Renee; Decatur, GA; B.A. Political Science; Afro-American Society 1,2,3,4; WFL Gospel Choir 1,2,3; President 2; WRC 1,2; House President 2; Student Government 1; Residence Hall Staff 3,4; Strings 3,4; Old Gold & Black 4.
- WARREN, Mark Lowe; Raleigh, NC; B.A. Chemistry; Cross-Country Team 1,2,3; Track Team 1,2,4; S.C. Legislator 2; Recipient of Spanish Exchange Scholarship in Columbus 3; Alpha Epsilon Delta 2,3,4.
- WARSHAUER, Philip Stahl; Matawan, N.J.; B.S. Business; Student Assistant in Sports Information Office 1,2,3,4; Kappa Sigma 2,3,4; Intramurals 1,2,3,4.
- WATSON, Allison Renee; Raleigh, NC; B.A. Speech Communications; Transfer 3; Marketing Club 3,4; ASPA 3,4; Theta Chi 3,4; North Carolina Student Legislature 3,4; Chairperson 4; Banquet Coordinator, Student Office 4.
- WEESE, Elizabeth Jill; Shepherdstown, WVA; B.A. English; WRC 1,2,3,4; Strings 3,4.
- WEIBEL, Marcus F.; North August, S.C.; B.S. Math/Business; Delta Kappa Epsilon 1,2,3,4; Rush Chairman 3; Social Chairman 4; RA 3; Marketing Society 4.
- WEISNER, Larry Felix; Winston-Salem, NC; B.A. Biology; Karate Club 4.
- WELLMON, Bruce Harrison; Charlotte, NC; B.A. Chemistry; Photographer; *Howler*; Old Gold & Black and Sports Information 2,3,4; AED 2,3,4; ACS 4.
- WELLS, David Sinclair, Jr.; Westport, CT; B.S. Economics; Sigma Chi; Intramurals.
- WELLS, Mark Lee; Kenly, N.C.; B.A. History/Speech Communications and Theatre Arts; Kappa Alpha 3,4.
- WELLS, Douglas Steven; Greensboro, N.C.; Alpha Phi Omega 3,4; Inter-Varsity 1,2,3,4.
- CHU, Wen-Wen; Taipei, Taiwan, Republic of China; M.A. English.
- WEST, Joseph Thornley; Lincolnton, N.C.; B.A. History; Cross Country; Alpha Sigma Phi; Athletic Chairman, Pledgeman; College Republicans; Alumni Chairman.
- WHITAKER, Gary Bruce; Murfreesboro, N.C.; B.A. Political Science; Transfer 2; Student Government; Legislator 2,3,4; College Democrats 2,3,4; President 4; North Carolina Student Legislator 3,4; Kappa Sigma 2,3,4; Summer Internship with Sen. Robert Morgan.
- WHITE, Martha C.; Williamsburg, VA; B.A. Political Science; S.O.P.H. 1,2,3,4; WRC 1,3,4.
- WHITEHURST, Michael Charles; Bethesda, MD; B.S. Mathematical Economics; MRC President 4; Intramural-Football Basketball 1,2,3,4; Rugby Club 1; *Howler*; Sports Staff 3,4; Alcohol Awareness Task Force 4.
- WICKLAND, Kathryn Anne; Wheaton, MD; B.S. Accountancy; Accounting Society 3,4; Sister of the Golden Hour 3,4; Co-President of Sisters 4.
- WILBEUR, Ralph Lynch; Durham, N.C.; B.S. Business; Intramural Basketball 1,2,3,4; Intramural Softball 1,3,4.
- WILLIAMS, James C.; Wilmington, N.C.; B.A. Psychology; Sisters of the Golden Heart 4; Honors in Psychology 3,4; String 1,2,3,4.
- WILLIAMS, Laura Lynn; Lakeeland, FL; B.A. German; Intramural Football and Basketball 1; WRC Representative and Dorm Council Representative 2; Exchange Student to Free University of Berlin 3.
- WILLIAMS, Samuel James; New Port Richey, FL; B.A. History; Speech; Marching Band 1,2; Kappa Alpha 1,2,3,4; Wedge Crew 4; Taylor House 1.
- WILLIAMS, Tamara Jo; High Point, NC; B.A. Intermediate Education; WRC 1,2,3,4; Johnson-Aviano House President 3; Women's Varsity Basketball Team 1,2; Fellowship of Christian Athletes 1,2,3,4; Student C.C. Association of Educators 3,4.
- WILKINSON, Amy Christine; Wilmington, N.C.; B.A. Psychology.
- WILKINS, John Douglas; Shelby, N.C.; B.A. History; Transfer 2; Theta Chi 2,3,4; College Union 3,4; Board of Directors and Special Events Chairman 4; College Democrats 2,3,4; Marketing Club 3,4; President 4.
- WILSON, James Rush; Hill, Greenville, S.C.; B.S. Business; Sigma Chi 1,2,3,4; Rush Chairman 4; ROTC Scholarship 2,3,4; Cade Adjutant 1,2,3,4; Intramurals; Football, Basketball, Handball, Racquetball, Golf, Softball, Waterpolo 1,2,3,4; Study in Europe 3.
- WILSON, Lawrence Allan, Jr.; Wilmington, N.C.; B.S. Business; Intramurals; Golf 1,2,3,4; and Basketball 2; Student Government 1,2; Campus Life Committee 1,2.
- WINESETT, Marvin Alvin; Rural Hall, N.C.; B.A. Psychology; Alpha Phi Omega 3,4; Chairman of Apo Book Exchange 4; Intramurals 3,4.
- WINSTON, Jean Marie; Oxford, NC; B.S. Speech Communications & Theatre Arts; Marching Band 1,2,3; Magrette 1,2,3; Fiddles 2,3,4; r.2; Resident Advisor selection Committee.
- WITHERS, Myra Lois; Gastonia, N.C.; B.S. Accountancy; Accounting Society 3,4; ASPA 3; Student Budget Advisory Council 4.
- WITT, Dudley Avery; Napoleon, Ohio; B.A. History; Sigma Chi 1,2,3,4; Chaele's 2,3; Orientation Advisor 4; Dean's List 3,4.
- WUMBLE, James Edward, Jr.; Virginia Beach, VA; B.S. Business; Pi Kappa Alpha 2,3,4; Treasurer 3,4; Intramurals 1,2,3,4.
- WOOD, Virginia; Evans; Towson, MD; B.A. Political Science; SCA Representative 1,2,3; Anthony Vison Member 2,3,4; Strings 2,3,4.
- WOODWARD, Catherine; Fairbairn, Kenly, N.C.; B.A. History; Old Gold & Black; Assistant Editor 1,2; Managing Editor 3; Editor 4; Women's Varsity Basketball 1,2; UDM Northward Board 3,4; Editor 3,4; STEPS 4,2,3,4; Rush Chairman 2; Student Government 1; Grace & Ave 4; Hankins Scholarship 1,2,3,4.
- WORMMAN, Dana; Fayette; Lenoir, N.C.; B.S. Accountancy; Fiddles 1,2,3,4; Treasurer 1; Accounting Society 3,4; Secretary 4; Dean's List 1,2,3,4; Teachers' Assn.; Lambda Chi Alpha; Crescent Club.
- WRENN, Kelly Mitchell; Bloomfield Hills, MI; B.A. History; Ice Hockey Team 1,2,3; Kappa Sigma 2,3,4; Fraternity Officer; Alumni Chairman 1; Rotunda 4; Honor Council 3,4; Co-Chairman 4; ODK-Mortar Board 3,4; German Honor Society 3,4.
- WRIGHT, Dorothy Katherine; Edenton, N.C.; B.S. Biology; Field Hockey 1,2,4; WRC 1; College Republicans 1,2,3,4; STEPS 1,2,3,4; Outing Club 2,3,4; Vice-President 4; Lecture Committee 2,3,4; Student Government Budget Committee 3.
- YASKIN, Salha; Hart; Williamsburg, VA; B.A. Psychology.
- YINGLING, Scott; Albemarle, N.C.; B.A. Speech Communications; Intramurals 1,2,3,4; Tennis Champion.
- YOUNG, Andrew Miller; Rock Hill, S.C.; B.A. Economics; Choral Union 1,2,3; Officer 2; S.C. Legislator 3.



Schlitz Makes It Great

When you bank at Wachovia, you know who to call.

Every Wachovia customer has his or her own Personal Banker,SM one person to call on for any banking service, or to answer any questions. Would you know who to call at your bank? If not, stop by one of our convenient locations, and find out why having a Personal Banker makes banking at Wachovia not only different, but better.

Wachovia
Bank & Trust

Member FDIC

Congratulations

Class of 1980

McNABB STUDIO

"On The Campus"
Ph. 723-4640

ARA Food Service Co.

It is our pleasure to serve the students, faculty, and staff of
WAKE FOREST UNIVERSITY
On Campus

- Reynolda Hall Cafeteria
 - Snack Bar
 - Magnolia Room
- We welcome requests for private parties which we tailor to meet your particular needs and specifications.
Chuck Hess
Director of Dining Service

THE GAMBIERS' RESTAURANT

- UNIQUE CASUAL ATMOSPHERE
— FEATURING —
- STEAKS • BBQ BEEF RIBS •
- DELUXE SANDWICHES • SOUPS •
- SALADS • PIZZA

MIXED BEVERAGES
— SEE ACC BALL GAMES
ON WIDE SCREEN T.V. —

OPEN 11:00 A.M. — 1:00 A.M. — MONDAY THRU
FRIDAY
SATURDAY — 12:00 NOON TO 1:00 A.M.
SUNDAY — 1:00 P.M. TO 11:00 P.M.
110 STARK ST., WINSTON SALEM N.C.
CONVENIENTLY LOCATED JUST OFF STRATFORD
RD.

768-3643

B & G. PIE COMPANY, INC.

434 S. MARSHALL
ST.

723-1021

*BEST WISHES
DEACS!!*

FLOW MOTORS, INC.

*Your Authorized Dealer
in Winston-Salem
For*

Volkswagen

Honda

**425 Corporation Parkway
Parkway Plaza Shopping Center
723-3524**



A Touch of Hyatt

There is a touch of Hyatt in
Winston-Salem.

A touch of excitement in a nine story
picture window atrium a touch of
comfort in 320 Luxurious Rooms and
Suites a touch of Gourmet Dining
in Two Superb Restaurants a
touch of convenience with a
Central City Location with easy
access to I-40 and its own Indoor
Parking Garage
And more than a touch of
reason in the Attractive Rates that will
make your stay at the Winston-Salem
Hyatt House even more enjoyable.



WINSTON-SALEM HYATT HOUSE

300 West Fifth Street
1-800-228-9000 gets you
Hyatt world wide — and Toll Free

REYNOLDA Cinema 1&2

748-1188 • REYNOLDA MANOR CENTER

University Plaza Cinema 1&2

722-5845 — UNIVERSITY PLAZA

Carolina

CAMERA CENTER

514 South Stratford Road
Stratford Oaks Building
Winston-Salem, N.C. 27102
Phone (919) 723-0821

Everything Photographic
Most complete photographic store
in Winston-Salem
Headquarters for Minolta, Nikon, Canon

TUTTLE LUMBER COMPANY

Dependable Building Materials

1721 Stadium Drive

Phone 784-7930
Winston-Salem, N.C.

THE ATRIUM RESTAURANT

LOCATED IN THE REYNOLDA VILLAGE

*Serving the best
food in the community*

CONGRATULATIONS
CLASS OF 1980!



ELDRIDGE & SMITH OPTICIANS

Eyewear artistry since 1940

Vinson A. Smith owner

Guild Optician

Fellow of International Academy of
Opticianry

Honorary Master in Ophthalmic Optics

COMPLETE OPTICAL SERVICE
CONTACT LENS SPECIALISTS

FEWER THAN 600 FIRMS IN THE U.S.
HAVE
EARNED THE RIGHT TO DISPLAY THIS
SYMBOL
WE'RE ONE OF THEM!



Why are there so few of us? Because to become and remain . . . an accredited member of the Guild of Prescription Opticians of America requires maintaining top quality standards. Members are subject to strict audits of business practice, facilities, quality and service standards.

Why should you care? Because the Guild seal is your best assurance of first quality eyewear services, the kind of services that help you see . . . and look . . . your best.

212 Forsyth Medical Park
1900 So. Hawthorne Road

765-1331
Near Hanes Mall

Now
use
your wings



... happy soaring!



STEVENS STUDIOS



— *Second Part of it*

Seniors

Michael Abbott
Mark Adcock
Stanley Allen

Elaine Almand
Thomas Abston
Laura Anderson
James Angel
James Barnes, Jr.
Henry Bassett
Karen Beasley

Mary Bell
Debbie Bennett
Margaret Berry
Marie Bowles
Keith Bridges
Thomas Brown
Sandra Browning

Caron Broyhill
John Bryson
Carole Buchanan
Paul Canady
John Carpenter
Jeffery Carter
Mana Castro

Santord Church
Kim Coiner
Paula Dale
Kimberly Deaton
Lawrence Delaplaine
Van Denton
Elizabeth Douglass

Andrea Epting
Shannon Falls
Leshe French
Edward Gehrke
Thomas Glass
Ann Glover
Mac Haupt

Deborah Hatcher
Susan Hauser
Greg Hayes
Mary Heim
Lecil Henderson
Emily Hester
Joseph Hill, Jr.

Mark Hocker
Thomas Hoke
Tim Holland
Scott Hookey
Diane Hopkins
Susan Hunter
Catherine Israel





Karen Jaenke
 Timothy Janiszewski
 Lynne Kaye
 Mary Nash Kelly
 Syd Kitson
 David Koontz
 Lois Koufman



Conrad Kusel, Jr.
 Joe Lewis
 Kenneth Lindquist
 Steven Lineberger
 Donald Lisenbee
 Philip Loveland
 Daniel Lukash



Jackson Marshall
 Richard Mavey
 Nancy McClellan
 James McDougald
 William Miller
 Frances Mitchell
 Cyndee Moore



David Morgan
 Robert Morgan
 Helen Naylor
 Chris Ng
 Richard Ognovich
 Gary Porter
 Karen Raines



Gerald Roach
 Penelope Rodman
 Brian Ross
 Robert Sasser
 Robbin Saunders
 Mark Sexton
 Gilbert Simonetti, III



Renee Simpson
 Bruce Sinden
 Thomas Snell
 Steve Stanley
 Gregory Stewart
 Phil Stewart
 Lynn Strobel



Ben Sutton
 Dennis Sykes
 Carl Tacy, Jr.
 Stephen Tippie
 Harry Tucker
 Michael Twilley
 Robert Ventresca



Jay Venuto
 Martha Vertrees
 Joseph Wagstaff
 Mark Warren
 Amy Wilkinson
 Scott Williams
 Kelly Wrenn

Juniors

Diane Allen
Lloyd Arnold



Jan Benson
Charles Berry
Donald Bland
Janice Bradley
Christine Bramel
David Brodish
Stephen Brown



Paul Brown
Lynn Camp
Jim Cater
Scott Chapman
Connie Clipp
Curtis Coleman
Patty Connelly



Ann Copeland
Derek Crocker
Lisa DeMaio
Autumn Duhe
Tammy Dull
Jon Dumond
Carolyn Edmonds



Katy Edmonds
Pam Foresman
Steve Fuller
Marilyn Garner
Jim Gastner
David Goldring
Mike Goodman

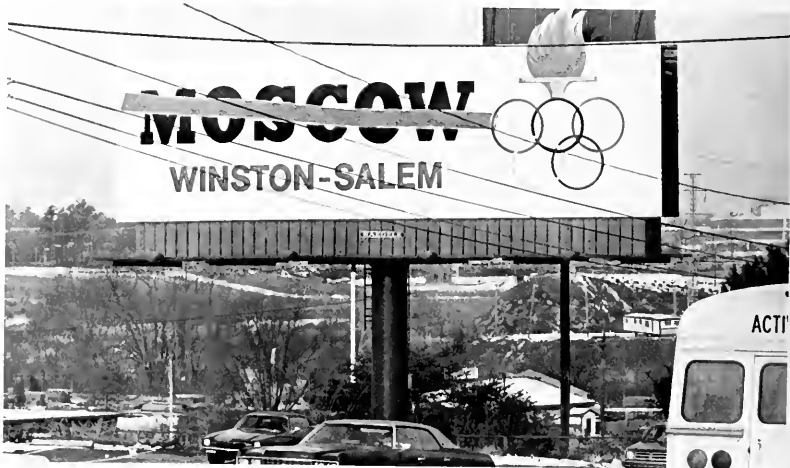

University Parkway



Parker Grannis
Jack Gustafson, Jr.
Allen Hall
Diane Hamlet
Lynn Hardie
Bryan Hill
Darlene Hill



Victoria Hill
Jim Houser
Cynthia Johnson
Mary Keeton
Mike Key
Sandra Leonard
Orlando Lugo



Dennis Manning
Ronald Mattison
Jeff Miller
Laura Murray
John Nelson
Samuel Page
Lisa Patterson



Karey Perkins
Thomas Pierce
David Pittman
Siew Powers
Denise Privette
Gary Scott
Katherine Smith



Cathy Spargo
Julia Summerlin
Lesli Vanleha
Patricia Vecello
Robert Vick
David Warren
Joy White



Eddie Wiles
Martha Wooten



Reference Room

Rain, Sparked Quad

Sophomores

Robert Abbott
James Acton



John Adair
John Alcorn
Edward Allen
Alison Allsbrook
Karin Armen
David Bain
Steve Bean



Paul Benz
Wolfgang Bergmann
Janet Berry
Ed Blake
Candace Brantley
Dickson Bridger
Gregg Bundschuh



Vickie Burge
David Buxbaum
Janet Bynum
Steven Cambell
David Cantrell
Robby Carter
Rodney Carter



Donna Cash
Paul Citron
Buck Cochran
Ben Cockerham
Gaye Corbett
Dean Coulopoulos
Moye Cozart



Cathy Cudney
Kent Curlee
Jinsey Dauk
Alisa Davis
Richard Davis
Liz Denning
Michael Depopas



Donna Desern
Chris Diesing
Ray Douglass
Jeff Dunham
Lysle Evans
Beth Fields
John Gannon



Charlotte Grant
Scott Griffin
Terri Guest
Sara Gurry
Carol Gwaltney
Hayden Harrell
Dennis Hearne





Mana Henson
Robert Hersh
Tami Higdon
Dexter Hill
Harriet Jennings
Anne Johnson
Donna Johnson



Jay Johnson
Lydia Johnson
Alvin Keyes
Landon King
Jonathon Kirkendall
Beth Korneyag
John Lazarchick



Marshall Lee
David Lindquist
Greg Livesay
Scott Magruder
Emily Masloff
Eileen McNulty
Marjorie Merrell



Mark Morollo
Martha Murray
Mark Myers
Bill Nance
Diane Northcutt
Jim Nussbaum
Richard Pearson



Leigh Propst
Rick Puckett
Holly Pugh
Gloria Rawlinson
John Rodgers
Avijit Roy
James Schrader



Jeff Schutt
Jennifer Schwartz
Marlan Schwartz
Elizabeth Stamey
Mandy Stuart
Jesse Suit
Andrew Tucker



Geoffrey Wall
Frank Warner
Andrew Warren



John Watson
Drew Wyatt
Luci Younger

Freshmen

George Adams
Barry Austin
Elizabeth Bard



Craig Baker
Jane Bess
Scott Black
Larry Bowden
Craig Bradford
Karen Bradley
Chip Coffey



Tom Cogsl
Lou Ann Compere
Perry Dansky
Christopher Deder
Paul Diodati
Diana Doster
Mark Drew



David Dunlap
Renee Duval
Aleta Edwards
Jeff Elliott
Carol Ellison
Ann Ferguson
Taizo Fujiki



Dee Gibson
Charles Green
Molly Griffin
Cathy Guerster
Ginger Heffin
Amy Hoey
Jerome Holmes



Mark Holt
Carolyn Hunter
Louise Huntley
Larry James
Scott Jamison
Elbert Johnson
Walter Joyner



Kate Lassiter
Lisa Ledford
Nancy Lee
Lori Lewis
Susan Lockland
Mandy Loggins
Dan Long



Charles Martin
Tamara Martin
Charles Mast
Hal McDonald
Robert McLaughn
James Melton
Michelle Milne





Michael Moore
Lew Ann Murray
Ray Nelson
Robert Nethery
Gary Phillips
Steve Plasco
David Pollock



Christine Pontillo
Tracy Reitz
Rusty Rhodes
Tom Rice
Martha Riggs
Allen Rogers
Susan Schulken



Gail Schultz
Carol Schulz
Susan Schwenk
Lark Shea
Allen Smith
Tern Smith
C. Michael Sotriou



Martha Stewart
Lloyd Wade Stokes, Jr.
Jerry Sublett
Sharon Taylor
Lynne Tennant
Edward Thompson
Suzanne Underberg



Charles Via
Chip Walpole
Jennifer Weatherspoon
Jackie Werth
Lewis Wilkinson
Brad Williamson
Linda Windley



Kathryn Wright
David Yarborough

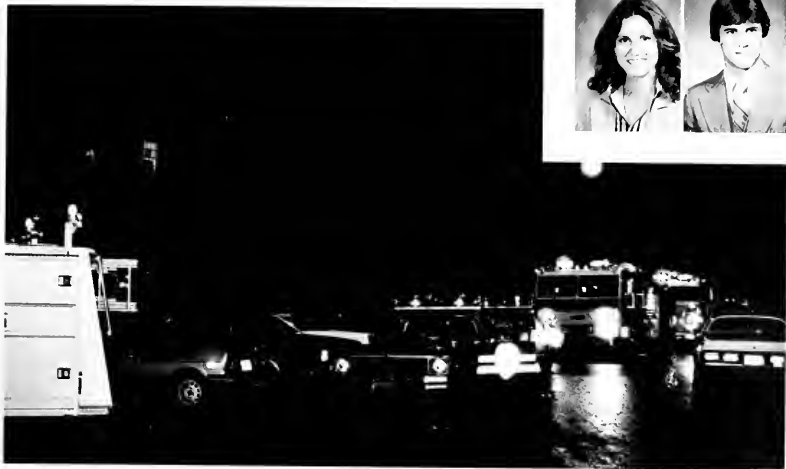

Fire at End

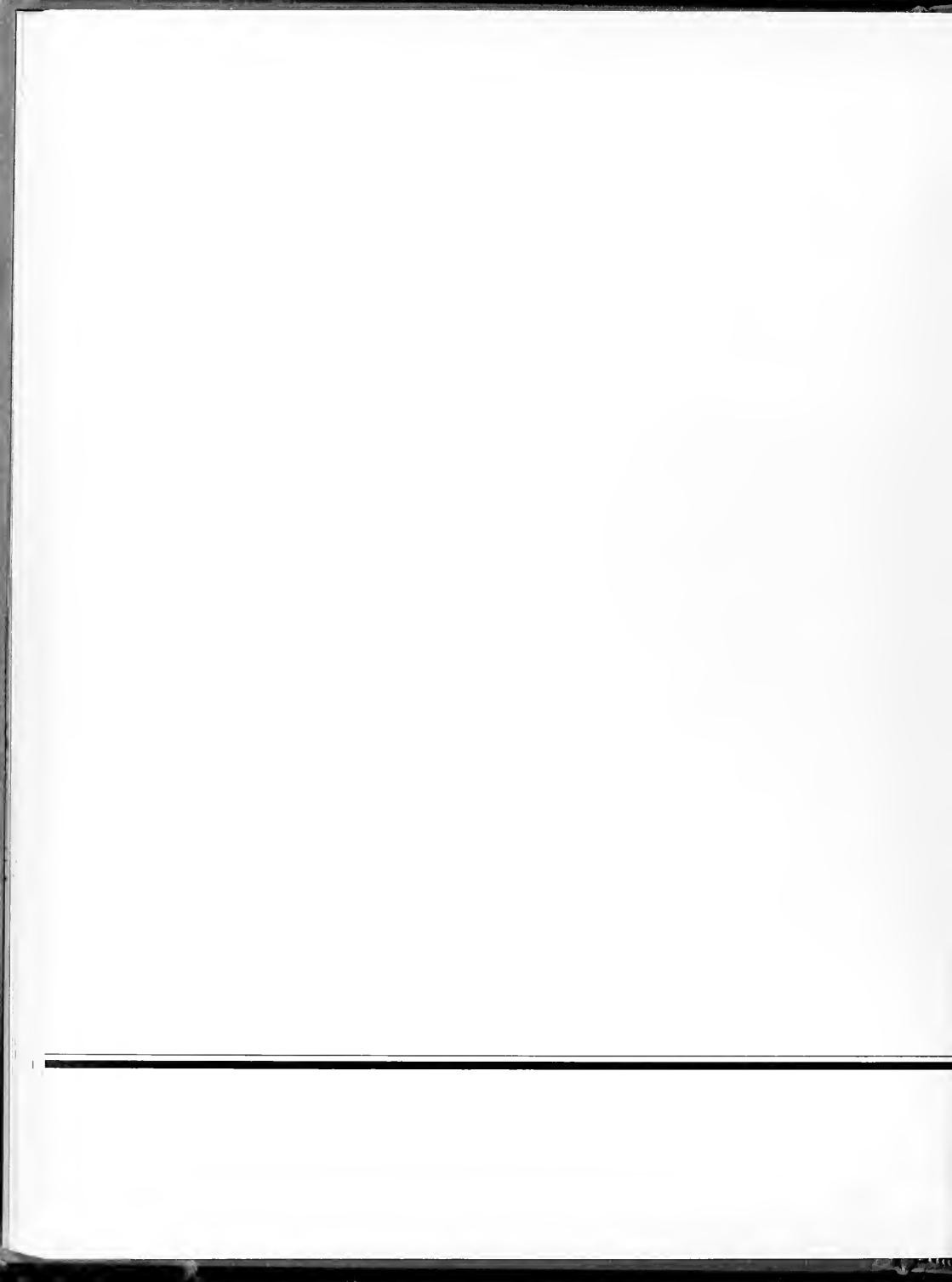



—*Taking it with you*



Graduation, 5/21/79

It all begins one hot August afternoon with an orientation talk beneath the lofty steeple of Wait Chapel. Four years later *it* all ends with commencement exercises beneath that same lofty steeple. With diploma grasped firmly in hand and feet itching to cross the threshold of the "real" world, the graduate may surprisingly find that he really isn't leaving *it* all behind. The academic achievements and extracurricular activities, the soaring triumphs and devastating frustrations, the rare moments and colorful memories all combine to define the Wake Forest graduate and guide him for years to come. Whether consciously or not, you can't help taking *it* with you.

May the 1980 *Howler*, as *it* endlessly decorates the coffee tables of America, remind you that, indeed, you have taken *it* with you.

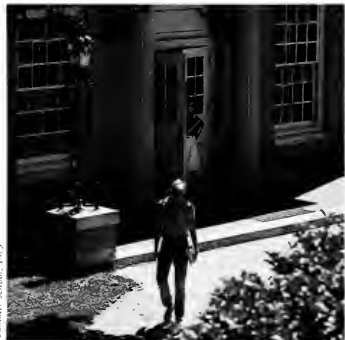

Summer school, 1979

Inside West Chapel





1240108



1240109

Smith Memorial Library



Reynolds House



President Hill, Babcock and Carter House







1

9

8

0

